SAN FRANCISCO
PUBLIC LIBRARY

Digitized by the Internet Archive
in 2010 with funding from
San Francisco Public Library

REFERENCE BOOK

Not to be taken from the Library

http://www.archive.org/details/polksoaklandcali1930rlpo

SAN FRANCISCO PUBLIC LIBRARY
3 1223 04590 1270

SAN FRANCISCO
PUBLIC LIBRARY

REFERENCE BOOK

Not to be taken from the Library

TRUMAN UNDERTAKING CO.

INCORPORATED

Charles H. J. Truman, President

Telegraph Avenue at 30th Street · Oakland, California

Day and Night Telephone Service

HO lliday 5700

W. E. STREI CO.

AUTOMOBILE ACCESSORIES

Goodyear Tires *Campers' Supplies*
Mechanics' Tools

2505-2507 Broadway HO lliday 4431

Gaines-Walrath Company

(INCORPORATED)

FURNITURE CARPETS
DRAPERIES

1714 Franklin St. Tel. HI ghgate 1800 Oakland, Calif.

WESTERN CLAY PRODUCTS CO.

SUCCESSORS TO

CALIFORNIA POTTERY COMPANY

BURNT CLAY PRODUCTS

Since 1873

Manufacturers of Roofing Tile, Face Brick, Salt Glazed Vitrified Pipe, Chimney Pipe and Fittings, Flue Lining, Drain Tile, Floor and Wall Tiles, Face Hollow Tile, Vitrified Salt Glazed Septic Tanks, and Kindred Clay Products.

Works: Oakland, Merced, Niles

San Francisco: Local Yard, 11th & Harrison Sts. Phone MA rket 9270

Oakland Offices and Yard: 2265 E. 12th St. Phone FR uitvale 0587

"The Hotel with the Friendly Service"

THE CALIFORNIA HOTEL

A. E. BERN, *Manager*

Complete Service—Rates $1.50 to $3.50

ALSO

WEEKLY AND MONTHLY RATES—ROOMS AND APARTMENTS

3501 San Pablo Ave. *Free Garage* Tel. HU mbolt 4720

POLK'S
OAKLAND
(CALIFORNIA)
CITY DIRECTORY

VOL. 1930 XL

R. W. LITTLEFIELD
GENERAL CONTRACTOR
Architectural and Engineering Construction
OAKLAND, CALIFORNIA

REINFORCED CONCRETE, STEEL FRAME CONSTRUCTION, FIREPROOFING HEAVY MILL BUILDING, MASONRY

Member The Associated General Contractors of America

Warehouses, Office Buildings, Apartment Houses, Garages, Hotels

337 SEVENTEENTH STREET
Telephones HIghgate 0994 and 0995

626 THIRTY-THIRD STREET
Telephone PIedmont 0612

(Directary Library for Free Use of Public at Oakland Chamber of Cammerce)

Member Association of North American Directory Publishers

Copyright, 1930, by R. L. Polk & Co., of California

W. E. STREI CO.

AUTOMOBILE ACCESSORIES

Goodyear Tires *Campers' Supplies*
Mechanics' Tools

2505-2507 Broadway HO lliday 4431

A. E. BERN, *Manager*

Complete Service—Rates $1.50 to $3.50

ALSO

WEEKLY AND MONTHLY RATES—ROOMS AND APARTMENTS

3501 San Pablo Ave. *Free Garage* Tel. HU mbolt 4720

POLK'S
OAKLAND
(CALIFORNIA)
CITY DIRECTORY

VOL. 1930 XL

INCLUDING
ALAMEDA, BERKELEY, EMERYVILLE AND PIEDMONT

Containing an Alphabetical Directory of Business Concerns and Private Citizens, a Street and Avenue Guide and Much Information of a Miscellaneous Character

ALSO

A BUYERS' GUIDE
and a Complete

CLASSIFIED BUSINESS DIRECTORY

FOR DETAILED CONTENTS SEE GENERAL INDEX

PRICE

$20.00

R. L. POLK & CO., of California
Publishers
470 Thirteenth Street
OAKLAND, CALIFORNIA

(Directory Library for Free Use of Public at Oakland Chamber of Commerce)

Member Association of North American Directory Publishers

Copyright, 1930, by R. L. Polk & Co., of California

SECTION 28

Copyright Law

In Force July 1, 1909

That any person who wilfully and for profit shall infringe any copyright secured by this act, or who shall knowingly or wilfully aid or abet such infringement, shall be deemed guilty of a misdemeanor, and upon conviction thereof shall be punished by imprisonment for not exceeding one year, or by a fine of not less than one hundred dollars nor more than one thousand dollars, or both, in the discretion of the court.

PUBLISHER'S NOTE

The information in this Directory is gathered by an actual canvass and is compiled in a way to insure maximum accuracy.

The publishers cannot and do not guarantee the correctness of all information furnished them nor the complete absence of errors and omissions, hence no responsibility for same can be or is assumed.

The publishers earnestly request the bringing to their attention of any inaccuracy so that it may be corrected in the next Directory.

R. L. Polk & Co. of California, Publishers.

3 1223 04590 1270

GENERAL INDEX

Abbreviations 188a-188b
Advertising Department 101-188
Alphabetical List of Names 189-1459
Apartment Houses 1463
Associations, Clubs and Societies 1468
Bank Department 109
Buildings, Blocks and Halls 1487
Business and Commercial Associations 1468
Business Directory 1461-1606
Buyers' Guide 101-188
Cemeteries 1490
Churches 1492
City Government—Alameda 198
  Berkeley 279
  Oakland 1038
Classified Business Directory 1461-1606
Clubs 1499
Colleges and Private Schools 1501, 1583-1584
County Government 198
Directory Library 11
Federal Government Officers 544-545
Fire Department—Alameda 198
  Berkeley 280
  Oakland 1038
Fraternal Organizations 1589-1594
General Directory of Names 189-1459
Hospitals, Homes and Sanitariums 1534, 1582
Introduction 10-11
Justice Courts 199
Labor Organizations 1542
Libraries and Reading Rooms 1547
Map of Oakland, Berkeley Alameda and Piedmont ..... Y
Mayor's Message 23
Military 545
Parks and Playgrounds 1564-1565
Piers 1038, 1569
Police Department—Alameda 198
  Berkeley 280
  Oakland 1038
Population 10
Postoffice Department 544-545
Public Library 1547
Schools and Colleges 1501, 1583-1584
Schools—Public 1584-1585
Societies—Secret and Fraternal 1589-1594
State Officers and Boards 544
Street and Avenue Guide 63-96
Superior Courts 199
Trade and Labor Organizations 1542
United States Courts and Officers 544
Wharves 1038, 1569

INDEX TO ADVERTISERS

Page

A to Zed School.....right side lines and 172
Acme Printing & Rubber Stamp Co...163 and 171
Advertising Service Bureau..... 102
Aerochrome Engine Valve Co..... 151
Alameda County Adjustment Bureau..... 132
Alameda County Multigraph Co.....
.....classified tab insert
Alameda County Title Insurance Co.....
.....top end and 179
Alcosta Credit Adjustment Co.....
.....right side lines and 132
Alhambra Water Depot..right side lines and 137
Ambassador Hotel.....right side lines and 143
American Hoist & Derrick Co..... 155
American Trust Co..... 109
Anderson's Carpet House..... 127
Appleton G W.....right top lines and 138
Arts & Crafts Agency..right side lines and 160
Austin Realty Co.....left top lines and 167
B & M Chemical Co....right side lines and 161
Baker-Hansen Mfg Co.....front cover and 164
Baker Herbert D.....right side lines and 142
Bank of Italy.....110 and 111
Barneson H J & Co..... 115
Bay District Claim Service.....
.....right side lines and 130
Bekins Van & Storage Co..... Y
Bennett's Collection Assn..left side lines and 132
Bentley Margaret School..left side lines and 173
Berkeley Gazette Publishing Co..... 158
Best Steel Casting Co.....left top lines and 150
Blyth & Co 119
Bohannon Cancer Institute.....
.....left top lines and 143
Bradford, Kimball & Co..... 119
Breuner John Co.....
.....front cover, right top lines and 141
Brown, Ledwich & Rosson.....legal section
Bullis B S.....left side lines and 129
Calaveras Cement Co..... 122
California Crematorium..... 134
California Hotel 4
California Schools of Arts and Crafts..... 173
California Wire Cloth Co..... 186
Capwell H C Co.....right top lines and 135
Capwell, Sullivan & Furth.....
.....right top lines and 135
Cavalier Wm & Co.....front cover and 116
Central Construction Co..... 133
Central National Bank.....front cover and 112
Central National Bank (Bond Dept)..... 119
Central Title Co.....classified tab insert
Chan & Kong.....left side lines and 127
Chanslor & Lyon Stores..... 103
Chinn-Beretta Optical Co..... 160
Clark N & Sons..... 122
Clay, Hotchkiss & Schroeter..... 146
Cochran & Celli.....right top lines and 106
Coffin-Reddington Co....left side lines and 138
Colonial Cafeteria Co....left top lines and 127
Commercial Letter Service.....
.....right side lines and 154
Connecticut Mutual Life Insurance Co..... 149
Contra Costa Building Materials Co..... 123
Cooper's Canary Cottage..left side lines and 162
Crocker Florence Institute of Opportunity..
.....back cover, Z and 172
Curtain Store The.....right side lines and 134
Dickson & Holbrook..right top lines, 140 and 176
Durant Hotel 145
East Bay Credit Service..right top lines and 132
East Bay Municipal Utility Dept..... 185
East Bay Title Insurance Co.....
.....classified tab insert
Eby Machinery Co 155
Encinal Gardens 158
Ernst & Ernst 102
Fageol Motors Co..... 103
Fairbanks, Morse & Co....left top lines and 155
Farmers & Merchants Savings Bank.....
.....left top lines and 113
Fink Geo B..... 133
Finn John Metal Works..... 157
Fireman's Fund Insurance Co.....
.....left side lines and 147
First National Bank.....left side lines anp 114
Fish S C.....right top lines and 146
Fong Wan Herb Co.....left side lines and 128
Foothill Nursery Co.....left top lines and 159

Page

Foster & Kleiser Co..... 103
Freeman & Cox-Roach & Kenney Undertaking Co 139
Freitas Plumbing & Heating Co.....
.....right side lines and 163
French D E.....left side lines and 167
French J E Co..... 103
Fujii Nursery Co.....right side lines and 159
Fuller W P & Co..... 162
Gaines-Walrath Co 4
Glasson W C Co.....left top lines and 168
Glen Taylor School.....right side lines and 174
Golden State Milk Products Co..... 157
Gorman, Kayser & Co..... 119
Gray's Auto Glass & Accessory House..... 107
Gring's Tricide Co.....left side lines and 146
Gunn, Carle & Co.....back cover and 121
Harbor Tug & Barge Co.....backbone and 152
Heald's College..backbone, left top lines and 126
Hink J F & Son..... 137
Home Fire Insurance Co..... 149
Hotel Piedmont .....right top lines and 145
Hotel San Pablo..... 145
Hotel Woodrow 145
Howard Automobile Co.....front cover and 104
Hutchinson Co..... 133
Inter-City Publishing Co.....158 and 163
Italian American Realty Co..... 149
Jenkins Cora W School of Music.....
.....left side lines and 174
Jungck D L Co..... 170
Kerr & McCandlish..... 149
Kling-Dawers Stationery Co.....
.....right top lines and 177
Lanier Ermah.....back cover and 157
Latham Square Corp 124
Laufer F W.....right top lines and 161
Lawrence H M..... 107
Liberty Ornamental Iron & Wire Works...
.....left top lines and 151
Liening J Louis..... 170
Lippi's Dean Ford Corner..back cover and 105
Littlefield R W.....insert opp 4
Madsen Marion School of Business Training
.....right side lines and 174
Malden Rittigstein & Co.....
.....right side lines and 170
Market Laundry Co....left side lines and 154
Marwedel C W.....left top lines, 156 and 181
Maxwell Hardware Co..right side lines and 142
McCormick Chas A Lbr Co.....
.....right side lines and 176
Merchants Express & Draying Co..... 182
Miracle Co.....right top lines and 170
Mitchell & Austin.....right top lines and 171
Monteverde, Rolandelli & Parodi Inc..... 160
Montgomery Ward & Co....front cover and 156
Murdock C P Inc.....right side lines
National Credit Service Co.....
.....left side lines and 130
Neal Stratford & Kerr..left side lines and 177
New World Life Insurance Co..... 150
North German Lloyd....left side lines and 178
Oakland-California Towel Co.....
.....right top lines, 2 and 181
Oakland College of Commerce.....
.....back cover and 174
Oakland Hotel Co..... 144
Oakland Title Insurance & Guarantee Co.. 180
Oliphant D D Jr.....legal section
Pacific Co..... 120
Pacific Mfg Co..... 171
Pacific Mutual Life Insurance Co.....
..... left top lines and 148
Pacific Nash Motor Co..left side lines and 107
Parker-Goddard Secretarial School.....
.....left top lines and 175
Peirce, Fair & Co..... 120
Penn Mutual Life Insurance Co.....
.....right top lines and 150
Philips Calvin & Co.....left top lines and 154
Piedmont Memorial Co..right side lines and 142
Pierce E A & Co..... 120
Polytechnic College .....175, 187 and 188
Porter F F Co.....front edge and 165
Potter W W & E G.....left top lines and 148
Radston's..... left side lines and 178
Rauer's Law & Collection Co.....
.....left top lines, 102 and 133

INDEX TO ADVERTISERS

Page

Read's Bonded Adjustment Bureau..... .....left top lines and 131
Realty Syndicate Co.....back cover and 166
Reliance Life Insurance Co..... 150
Remmer Bros 107
Reo Motor Car Co..... 106
Reynolds Patricia.....left side lines and 175
Rhodes-Jamieson Co..... 122
Richmond & San Rafael Ferry & Transportation Co.....back cover and 139
Salbach Carl .....right side lines
San Francisco Law School..... 175
Schlesinger B F & Sons..right top lines and 136
Sherman Clay & Co..left top lines, 157 and 162
Silverstein & Silverstein.....legal section
Simonds Machinery Co.....right side lines
Smith Bros.....right top lines and 177
Smith Hardware Co.....classified tab insert
Sohst Auto Repair Co..... 108
Spencer Collection Service..... 131
Straus S W & Co..... 118
Strei W E Co..... 4
Sunset Mausoleum..... .....left side lines and classified tab insert
Sunset-McKee Salesbook Co..... .....left top lines, 164 and 171

Page

Sunset Nursery Co..... 159
Sutro & Co..... 120
Swanson Uhl Wall Paper & Paint Co..... 184
Syndicate Building Co..... 125
Taylor & Smith..... 108
Thomas Bros ..... Z
Thomas F Parisian Cleaning & Dyeing Works .....back cover and 129
Traver C L & Son.....left top lines and 168
Truman Undertaking Co..front cover, 3 and 183
Tucker Hunter Dulin & Co..backbone and 117
Valley View Nursery....left side lines and 159
Vincent Frederic & Co..left side lines and 118
Wakeman Helen.....left side lines and 176
Walsh-O'Connor Co..... 121
Webb Motors.....right side lines and 108
Western Clay Products Co..... 4
Western Normal Inc....left side lines and 173
White Star Laundry.....bottom end and 153
Whitthorne & Swan....right top lines and 136
Wilkinson's Spring Water Co..right side lines
Witter Dean & Co..... 121
Wong Him Herb Co..... 127
Wood Chas M Co.....front cover and 169
Wood Fred T Co.....right side lines and 169

INTRODUCTION

R. L. Polk & Co. (publishers of more than 700 other city, county, state and national directories) presents to its subscribers and to the general public this 1930 edition of the Oakland Directory (which also includes Alameda, Berkeley, Emeryville and Piedmont).

Confidence in the growth of Oakland and its wealth, industry and population, as well as in the advancement of its municipal and social activities, will be created as sections of this directory are consulted, for truly the directory is a mirror reflecting Oakland to the world.

The enviable place occupied by R. L. Polk & Co.'s directories in offices, stores, ilbraries and homes throughout our country, causes the publishers to forecast the belief that the Oakland directory will fulfill its mission as a source of authentic information of any and every kind pertaining to our city. With an unrivaled organization having the courteous and hearty cooperation of the business and professional residents, the publishers feel that the result of their labor will meet with the approval of every resident of the city.

Population

The estimated population of the East Bay is 517,221 based on the number of individual names in the alphabetical section of the Directory, with due allowance for women and children, whose names are not included. Territory immediately adjacent, which is part of the city, as far as business and social life are concerned, is included in the Directory.

Four Major Departments

The several essential departments are arranged in the following order:

The Buyers' Guide pages 101 to 188, printed on tinted paper, contains the advertisements of the leading manufacturing, business and professional interests of Oakland, Alameda and Berkeley. These pages will be found particularly interesting and instructive to the substantial elements of the city. The advertisements have been carefully grouped by departments and are indexed under headings descriptive of the business represented. This is reference advertising at its best, and as such, merits a survey by all buyers keen to prime themselves on sources of supply. The city's activities, in many interesting phases, are interestingly pictured to reveal what it has in its show window. In an ambitious and progressive community like Oakland the need of this kind of information readily at hand is very great and frequently pressing. General appreciation of this fact is evidenced by the liberal patronage the City Directory enjoys in the many fields which it serves.

The Alphabetical List of Names of residents, business firms and corporations is included in pages 189 to 1459.

The Street and Avenue Guide of Oakland, Alameda and Berkeley covers pages 63 to 96. In this section the names of the streets and avenues are arranged in alphabetical order.

The Classified Business Directory is included in pages 1461 to 1606. This department lists the various manufacturing, mercantile and professional interests in alphabetical order under appropriate headings. This feature constitutes an invaluable and indispensable epitome of the business interests of the community. "The Directory is the common intermediary between Buyer and Seller." As such it plays no small part in the daily doings of the business world. "More goods are bought and sold through the Classified Business Directory Section than through any other medium."

Municipal Publicity

The Directory reflects the achievements and ambitions of the city, depicting in truthful terms what it has to offer as a place of residence, as a business location, as an industrial site, and as an educational center. To give emphasis to their desire to broadcast this information over the country, the publishers have placed copies of this issue of the Directory in Directory Libraries, which are maintained in all the larger cities of the country, where they are readily available for free public reference and serve as perpetual advertisements of Oakland, Alameda and Berkeley, for business men the country over realize that the City Directory represents the community as it really is.

The R. L. Polk & Company Directory Library

There are over 400 of these Directory Libraries in the chain. One of them is maintained at the Oakland Chamber of Commerce. The publishers invite use of it by the public whenever in the need of information on other cities.

The publishers appreciatively acknowledge the patronage of those progressive business and professional men who have expressed their confidence in the City Directory as an advertising medium with assurance that it will bring a commensurate return.

R. L. POLK & COMPANY

OAKLAND

A city bent upon making the most of its resources and potentialities . . . that is Oakland, California.

With its rapidly growing business and industry, its beautiful homes, substantial population, churches, schools, scenic attractions and sterling citizenry, Oakland builds for the future upon a firm foundation.

Its residents know sparkling Lake Merritt, lying like a jewel in the heart of the city, winding and scenic Skyline Boulevard, the imposing estuary tube, picturesque waterfront, towering canyons of commerce in the city's business section, the world's largest municipal air field, Chabot Observatory, Mills College, Sequoia Park, the Municipal Auditorium, and scores of other attractions.

They eagerly show them to all visitors . . . they are proud of their city, and loyal to it.

Civic enterprise and strategic location tell the story of Oakland's growth . . . with all of its advantages, it will continue to grow, for it is the ideal place to live, to work and to play!

For Further Information About

OAKLAND

CALIFORNIA

Communicate with the Oakland

Chamber of Commerce

OAKLAND

"Industrial Capital of the West"

STATISTICAL REVIEW

Commission Form of Government

Area—60.25 square miles.

Altitude—Zero to 1800 feet.

Assessed valuation—$270,094,991 with 211 mill tax.

Parks—46, with acreage of 628.

White population—354,568.

Colored population—9,400.

Males—186,868.

Females—177,100.

Native-born population—76.8 per cent.

Predominating nationalities—Italian, German, English, Portuguese, Canadians, Irish and Swedes.

City's bonded debt is $11,704,182.50.

Financial: 52 banks, 7 trust companies, with total deposits of $194,092,773, December 31, 1929; clearings of $1,020,614,224 annually.

Post Office receipts of $2,120,874.

Churches—190.

Building and construction: Value of building permits, $14,511,741, with 4,754 permits.

Real estate transfers total 20,921, valued at $85,628,163. About 42 per cent of homes owned. Dwellings—total number 72,219.

Industry: Number of establishments—1,533 manufacturers employing 50,255, paying wages of $69,490,000 annually and having products valued at $522,000,000 annually.

Trade: Territory (retail) serves 1,420,000 people within the trading area covering a radius of 20 miles. Jobbing territory serves 1,730,000 people within a radius of 40 miles.

Hotels: There are 41 hotels, with 15 rooms or more. Newest hotel was built in 1929.

City is the physical terminus of three transcontinental railroads.

Amusements: Largest auditorium seats 10,000 people. There are 39 theaters, with a total seating capacity of 45,000 people.

Hospitals number 26, with 2,400 beds.

Education: 3 colleges, 72 schools, including 8 high schools.

Number of pupils in public schools, 62,432. Total of teachers, 2420.

There are 172,000 volumes in the libraries of the city.

City Statistics: Total street mileage, 708 with 503 miles paved; 622 miles of sewers. Capacity of water works (public) 125,000,000 gallons daily with 1496 miles of mains and value of plant estimated at 55,000,000.

Miscellaneous: Oakland is one of a group of nine contiguous cities which had a combined population of 587,000 on January 1, 1930. During the year 1929, Oakland enjoyed 202 full days of sunshine. The United States Census Bureau states that 94.3 per cent of Oakland's population is white and 73.4 per cent of it native white. There are over 8 miles of berthing space in Oakland Harbor. 131 national industries have chosen Metropolitan Oakland for the base of their Pacific Coast operations. California's two greatest poultry producing centers are located within 20 miles of Oakland.

OAKLAND

Oakland, situated on the continental side of San Francisco Bay, is the third largest city in California, the fifth largest on the Pacific Coast, and the fastest growing industrial city in the West.

Though it has grown with tremendous rapidity, both from the standpoint of population and the standpoint of industry, Oakland is a city of homes. Stretching away from the bay there is ample room for a city of several million population before reaching the sloping hills which have become the exclusive residential section of each of the several cities along the eastern shore of the bay.

It is only in comparatively recent years that industries, recognizing the advantages offered by Oakland, began to claim the excellent factory sites along the bay shore. Today there are more than 1533 plants, making a total of more than 2300 different products in this great east bay district.

THE HARBOR

Oakland has 27 miles of deep water frontage on the greatest land-locked harbor in the world. Improved freight docking facilities have been installed by municipal and private interests, and repair facilities, superior to any on the Pacific Coast, are available here for the fleets of the world. Oakland lays claim to the largest floating dry docks in the world and the largest marine railroad. It has numerous other dry docks and marine railroads of lesser size.

A majority of the leading steamship lines, carrying either coastwise or trans-Pacific freight, have made Oakland a regular port of call, and the volume handled on Oakland docks is growing with great rapidity.

United States Government engineers recently recommended the expenditure of more than a million and one-half dollars on the Oakland harbor.

INDUSTRIES

The recently issued government census shows that Oakland gained 175.3 per cent in the number of persons engaged in manufacturing in the five years immediately preceding the compilation of these figures. In the same period of time Los Angeles gained 87.9 per cent and San Francisco 45.7 per cent.

In the matter of capital invested, Oakland gained 226.9 per cent, San Francisco gained 124.1 per cent and Los Angeles 56.5 per cent.

Salaries and wages increased 378.6 per cent in Oakland, against 176.5 per cent in Los Angeles and 122.2 per cent in San Francisco; and the value of products manufactured gained 326.5 per cent in Oakland, 170 per cent in Los Angeles, and 157.1 per cent in San Francisco in this five-year period.

W. C. Durant, when head of the General Motors, said that the efficiency of labor in his Oakland plant was greater than in any other plant of the extensive General Motors chain of factories throughout the United States. The fact that the new Durant factory was located in Oakland in the face of the greatest kind of competition from Seattle, Portland and Los Angeles, confirms the impression that the Durants were eminently well satisfied that Oakland offers the best manufacturing conditions on the Pacific Coast. The manager of one of the largest fruit packing plants in the United States recently said that, in his judgment, an Oakland fruit packing plant's advantages in efficiency of labor over a similar plant in the Sacramento or San Joaquin valleys amounts to 20 per cent.

CLIMATE

Oakland's climate is extremely equable. The average temperature for the twelve months is 57.1 degrees. The days are never too hot for comfort and the nights are always cool. Seldom, even in the so-called winter months, does the mercury drop to 32 degrees F. It is due to this ideal working climate that Oakland shipyards—and incidentally Oakland is one of the largest shipbuilding

centers in the world—were the ones to set one building record after another during the World War.

HEALTH CONDITIONS

In point of health Oakland has consistently ranked among the first cities of the nation for a long period of years, and statistics show that it has become an increasingly more healthful place for residents during the last fifteen years.

In 1920 Oakland ranked second in smallness of death rate out of a list of forty-three larger cities compiled by the United States Government. The rate which was then 11.6 per thousand was exceeded only by Seattle, where the death rate was 10.5

It is noteworthy that Oakland, as indicated by the death rate, exceeds in health conditions both Los Angeles and San Francisco; in one case 3.4 per thousand and in the other by 3 per thousand.

POPULATION

The population of Oakland in 1910 was 150,174, in 1920, 216,261, a gain of approximately 44 per cent in a ten-year period. In 1930, 284,213.

The cities of Berkeley and Alameda and the municipalities of Emeryville, Piedmont, San Leandro and Albany have now grown together into one compact whole. It is these seven cities which are referred to as the East Bay community.

SCHOOLS

Few cities in the United States can boast of a more perfect school system than Oakland, or more attractive school buildings. Noted educators from every section of the world have praised Oakland's educational facilities. The present school enrollment is in excess of 60,000. In Berkeley, which adjoins Oakland on the north, is the great University of California, the largest in the United States in point of enrollment and incidentally one of the richest in the matter of endowment.

Oakland has 52 primary and grammar schools, 12 junior high schools and 8 high schools.

PARKS AND PLAYGROUNDS

Oakland's new park and playground development—a noteworthy feature of which was the acquisition last year of extensive municipal golf links—undoubtedly will be conducive to a still higher level of health and well-being among residents of this favored city. Among the Oakland parks which have attracted the attention of tourists from all parts of the world is beautiful Lake Merritt and Lakeside Park. Lake Merritt, situated in the center of the city, comprises 160 acres, and is surrounded by wonderful lawns and beyond these by beautiful modern homes and apartments. On one side of the lake is situated Oakland's new million dollar auditorium.

The waters of Lake Merritt are dotted the year round with canoes and launches and during the so-called winter months many thousand of wild ducks make Lake Merritt their home. Spring finds these traditional wild birds almost as tame as barnyard fowls. They walk on the lawns and among the sightseers, apparently recognizing that their safety is assured.

The annual visit of these ducks that have adopted this spot in sunny California as their home has been made the occasion for pageants on the part of the people, and each January the now nationally known Wild Duck Pageant is held on the lake shore.

Possessed as it is of all those things considered essential for a great metropolis, with three transcontinental railways, its position on one of the world's greatest land-locked harbors and with ample room in which to make a tremendous expansion, Oakland's future is assured.

BERKELEY
STATISTICAL REVIEW

Name of City—Berkeley.

Slogan or sub-phrase—"Athens of the West."

Form of Government—Council-Manager.

Population—81,543 (Gov't) 89,000 estimated.

Area—9 of land; 8 of water square miles.

Altitude—3 to 1300 feet

Predominating nationalities in city are English-speaking peoples.

Parks number 17 with 109 acres, including playgrounds.

City's bonded debt is $1,308,692.50.

Financial: 16 banks, 3 trust companies with clearings of $225,766,124 annually.

Post Office receipts of $511,715.

Telephones in service: 28,000.

Church buildings—52.

Building and construction: Value of building permits, $4,732,846.

Industry: Number of establishments, 210, having products valued at $62,000,000 annually.

Trade: Territory (retail) serves 100,000 people within the trading area covering a radius of 10 miles.

Hotels: There are 18 hotels, with total of 1512 rooms. Newest hotel was built in 1928.

City served by 2 railroads.

Amusements: Largest theater or auditorium seats 1200 people. There are 7 theaters.

Hospitals number 3.

Education: Names of colleges, etc. Number of schools 22, including 5 high schools, one parochial and diocesan school. Number of pupils in public schools, 14,667.

There are 117,000 volumes in the libraries of the city.

City Statistics: Total street mileage 200, with 190 miles paved.

BERKELEY

Reaching along the base of the gracefully rolling Berkeley hills, the city looks westward over the glorious pageant of San Francisco Bay to the Golden Gate, the mystic portal through which the commerce of America and all the lands of the Pacific Ocean are interchanged. To the south of the Golden Gate it looks upon San Francisco built on its many hills. To the north it faces the Marin County hills rising into the gracefully chiseled profile of Mount Tamalpais.

Based on comparative figures of the government census of 1920 and the Berkeley Post Office and Chamber of Commerce survey of 1926, Berkeley has a population of considerably over 90,000 inhabitants, including some 7000 students of the University from outside homes. The metropolitan area of San Francisco and the East Bay cities includes in a compact district on the shores of the central Bay area a population estimated at 1,500,000 inhabitants distributed among the cities of Berkeley, San Francisco, Oakland, Piedmont, Alameda, Richmond, Sausalito, and the smaller intervening cities.

From the standpoint of climate, site, living conditions and educational opportunities, Berkeley is today a magnet attracting those who appreciate the better things of life. The great problem today is to keep up with the growth in population by making proper provision of schools, playgrounds, parks and other necessities of a rapid-growing community.

The University of California is located in the very heart of Berkeley on six hundred acres of beautiful hill slope and plain, with Strawberry Canyon in its midst, cutting back into the Berkeley hills. In the classic white granite buildings with red tile roofs, clustered around the graceful campanile, some 15,000 students pursue their studies in the regular session, the intersession and the summer session of the University. Included in the scope of its activities are one of the foremost colleges of mines in the country and a college of agriculture that is reaching out over the entire state in creating untold values to the land by its investigations of means for destroying pests of fruit and farm products, by teaching how to irrigate and to prune, by soil analysis and by removing the element of chance from husbandry and developing it into a science. Its college of architecture is training young men and women in the art of creating buildings nobly conceived in the light of artistic traditions of the past and the engineering skill of the present. Its college of medicine is endowing the men and women who are to be the guardians of life and health of the people of tomorrow with new standards of proficiency. So in law, economics, commerce, the natural sciences, pedagogy, the classics, history and art and letters, the University of California, under the presidency of the eminent Robert G. Sproul, is training the leaders of thought and action to take their places in the great democracy which is destined to shape the course of world history.

In addition to its outstanding reputation as an educational center Berkeley is becoming widely known as a city of industrial opportunity. Two hundred and ten manufacturing plants here are turning raw materials into finished products at a rate in excess of $60,000,000 annually. Such outstanding national in-

dustries as Colgate Palmolive Peet Soap Company, H. J. Heinz Corporation, Durkee Famous Foods Incorporated, Hall Scott Motor Company, Byron Jackson Company, California Ink Company, and a host of others are located in Berkeley. The products of Berkeley's industries are shipped to practically every country in the world, and with exceptionally fine industrial sites being offered the future of Berkeley as an industrial community is assured. The use of hydro-electric power, eliminating smoke and dirt commonly associated with industrial development, gives Berkeley an opportunity to develop both as a beautiful home city and as an industrial center.

Another field in which Berkeley is doing pioneer work is the Police Department. The basis of Chief August Vollmer's work is the education of children who have established bad and unsocial habits. In this work he is now ably seconded by a highly trained policewoman. Many of the police officers are college graduates or students, chosen for a combination of physical and mental proficiency. They are gaining a training which makes many other communities look to Berkeley for police chiefs. The lie detector, the highly developed fingerprint department and the expert work in criminal identification have made the Berkeley police system internationally famous.

All charity, welfare and social agencies receive public contributions under the Community Chest plan, which has now served twenty-one agencies for the past six years.

Berkeley has operated for the past six years under the Council-Manager form of government, which has been conducted in a thoroughly business-like way and has gained very general approval from the community. John N. Edy has served as City Manager since the revised charter was adopted. The Mayor at the present time is Thomas E. Caldecott, who with the city council is enthusiastically behind Mr. Edy and his administration.

Today Berkeley, christened by the founders of the University of California after the idealistic Bishop of Cloyne, stands upon the westernmost rim of Western civilization, looking through the Golden Gate, out over the vast waste of the Pacific. Beyond the sea is the ancient East, that land of hoar antiquity teeming with its millions. California is the farthest west where the New World must pile upon the last margin of the Indo-European migration. Berkeley, the intellectual center of California, standing upon its hill slopes with the vision of the setting sun in its mystic portal, must look steadfastly through this gateway and must ponder along on the problem which it conjures to the imagination. The Pacific, now linked by the Panama Canal with the Atlantic, is the center of the civilization of tomorrow. Here where West meets East in trade and the interchange of ideas, is the theater of the mighty deeds of the world to be. Berkeley, the Pacific capital of learning, must fit herself to be worthy of the leadership which fate has thrust upon it. It must rear a city of supreme beauty wherein men will think great thoughts and exercise that leadership which flows from knowledge and high ideals. Come to us, all you who see the vision, and help us to worthily fulfill our destiny. Berkeley, looking through the Golden Gate, is calling you!

ALAMEDA STATISTICAL REVIEW

Name of City—Alameda.

Slogan or sub-phrase—The Dahlia City.

Form of Government—City Manager.

Population—34,837 (Gov't) 36,000 estimated.

Area—3½ square miles.

Altitude—Six feet.

Assessed valuation—$30,208,000 with $2 tax.

White population—35,000.

Colored Population—1000.

Predominating nationalities in city are American.

Parks number 5 and municipal golf course with 209.33 acres.

City's bonded debt is $911,600.

Financial: Four banks, with total deposits of $11,000,000; resources, $13,000,000; four savings banks with $2,500,000 total deposits.

Telephones in service—8850

Church buildings—14.

Building and construction: Value of building permits, $1,404,416, with 737 new dwelling units constructed this year.

Hotels: There are 3 hotels, with total of 154 rooms. Newest hotel was built in 1926.

City served by Western Pacific, Southern Pacific, Santa Fe railroads.

Amusements: Largest theater or auditorium seats 2112 people. There are 3 theaters, with a total seating capacity of 4812 people.

Hospitals number 1 with 110 beds.

Education: Names of colleges, etc. Number of schools, 13, including 1 high school, 1 parochial and diocesan school. Number of pupils in public schools, 7380; in private schools, 278. Total of all teachers is 301.

There are 57,642 volumes in the libraries of the city.

City Statistics: Total street mileage, 71.5, with 65.9 miles paved. Miles of gas mains laid, 50; of sewers, 64.5. Fire department employs 60 men, with following equipment: 2 engines, 5 hose and chemical wagons, 3 hook and ladder trucks, in 4 station houses. Value of fire department with property is $124,829. Police department has 44 men with 1 station and 9 pieces of motor equipment.

ALAMEDA

Alameda, located on San Francisco Bay, is one of the most beautiful home-sites in the Bay District, and has many beautiful homes. The northern and western portion of the city is devoted to industries and airports, and Alameda is rapidly becoming known as the "airport city", with its two large airports. One, the San Francisco Bay Airdrome, Inc., comprising an area of 232 acres, is now in the course of construction. It is situated on the west side of Webster street close to the entrance of the Posey Tube, is a downtown airport, and when completed will be up to date in every respect, and will be the terminal for the Western Air Express and the West Coast Air Transport Company. The other, the Alameda Airport, comprises 346 acres, and is operated by the Curtiss Wright Company, which also conducts a flying school at this port. These airports are within seven or eight minutes of the heart of Oakland, and seven minutes to San Francisco by motor boat. It is anticipated that between these two airports will be located the large U. S. Army Air Base for this part of the coast.

The Beaches located all along the south shore are the greatest vacation attraction. They offer bathing, boating, playgrounds for children, dancing and all manner of amusements.

The Beaches are not the only source of amusement. The Municipal Golf Course on Bay Farm Island, in the south end of Alameda, offers a very attractive course for those interested in golfing. The course is equipped with a modern Club House and Restaurant. The course is well patronized.

The Parks, one of Alameda's chief beauties, serve every residential section. Daily attendance averages 2085 people, the majority being children who seek outdoor amusement and recreation so generously offered by the Park Department.

With all these residential advantages, it is not to be assumed that Alameda's industrial attractions play a small part, for she is unsurpassed for industrial and manufacturing purposes, having a water frontage of 14 miles, five of which are situated on the estuary, offering splendid shipping facilities.

The Encinal Terminals, after looking over the entire East Bay District, found Alameda the most favorable site for its location. It has plans for the construction of seven more units such as the two already established.

The Alaska Packers Association, also located on the Estuary, is one of the largest salmon packing concerns in the world.

The Boyle Manufacturing Company have expanded their organization considerably during the past few years.

Alameda's most beautiful and outstanding building is the new Hotel Alameda, built of old Spanish architecture and furnished in similar style.

With its reputation as a manufacturing, horticultural and residential city, the social life is not overlooked. There are lodges and benevolent organizations such as the Elks Club, with its beautiful home, The Women's Adelphian Club, which has done wonderful work since its organization and now takes its place among the leading women's clubs in California. The Alameda Tea Club, the Shakespeare Club, the Research Club, the Alcyon Reading Club, the Business and Professional Women's Club, are among the women's clubs in active operation.

Alameda has a population of 38,000. It is under the City Manager form of government. Alameda owns its electric light plant, which makes the electric rates about 25 per cent lower in Alameda than in neighboring cities. Taxpayers in Alameda are not taxed for street or other public lighting.

Two unique blossom festivals, the annual Dahlia Show and the annual Gladioli Show, participated in by flower growers of Alameda and held under the auspices of the Chamber of Commerce, brings out thousands of flowers.

The Alameda Chamber of Commerce recently published a new booklet which gives some very valuable information on Alameda. They shall be very glad to send out any literature upon request.

Oakland City Hall, looking westward toward the Golden Gate from the Financial Center Building. Central Bank Building at right. Memorial Plaza, with "Jack London Oak," below.

Commissioner of Public Works
GEORGE WILHELM

Commissioner of Revenue and Finance
DR. CHARLES R. FANCHER

Commissioner of Public Health and Safety
FRANK COLBOURN

Commissioner of Streets
COL. CHARLES I. ANDERSON

MAYOR'S MESSAGE

1928-1929

Honorable City Council,
City Hall,
Oakland, California.

GENTLEMEN:

In accordance with the custom of previous years, and as required by the City Charter, I herewith present my annual report on the City of Oakland for the past year, together with such recommendations as I believe would result in an acceleration of our city's progress in ways economic, esthetic, and governmental.

Oakland still leads.

Condition of retail trade is one of the surest indications of the prosperity and continuing growth of any community, and despite the general country-wide business depression of the year just past, Oakland's average condition has been a most healthy one. For practically every month Oakland led the cities on the Pacific Coast in retail trade, and she has averaged throughout the year among the first three on the list of the few American cities that were able to maintain high business conditions.

It is true that building permits fell from the Twenty Million of 1928 to something like Fifteen Million in 1929, but this decrease of 25 per cent in new construction is insignificant compared to the falling off of building operations in practically every other city of our size or over in America. Locally, too, the decrease for 1929 is a result of what was probably overbuilding in the three previous years. It is significant to note, however, and this subject will be taken up in more detail later, that there was an exceptional increase in industrial construction and expansion.

The City of Oakland has been advertised during the past few years throughout the nation to an exceptional degree. There have been many contributing factors in this favorable publicity. Our airport is world famous, and not only maintaining that fame, but continuing to magnify it. Our harbor development is attracting in ever increasing degree world commerce. Throughout the country Oakland is known to have a new and inexhaustible supply of fresh water from the High Sierras. The great valleys of Central California every day look upon Oakland with increasing respect as a shipping and manufacturing center for their products.

It is natural, then, that our industries and our commerce should show marked development. The following data, approximated from reports submitted by the Oakland Port Department, the Statistical Department of the Chamber of Commerce, the Public Utilities, the Clearing House, United States Post Office, and other official sources of information, reflect Oakland's continued growth with clarity and definiteness. Compared to the 1929 figures I give those of 1916 and 1928.

OAKLAND'S EXCEPTIONAL ADVANCE

	1916	1928	1929	% Increase over 1916	% Increase over 1928
Population	187,000	342,000	361,000	93%	6%
Banks	5	50	51	920%	2%
Bank deposits	$72,955,292	188,863,436	205,562,148	181%	9%
Bank debits (1919)	$751,947,000	$2,800,000,000	$3,017,346,000	300%	8%
Postal receipts	$560,000	$2,000,000	$2,203,000	293%	10%
Assessed valuation	$142,914,775	$250,770,100	$270,516,781	893%	8%
Carloads of freight	81,107	188,104	216,225	166%	15%
Motor vehicle registrations	18,000	90,000	96,600	433%	7%
Auto sales	.....	6,961	9,889	.....	3%
Vessels arrived	1,500	14,800	15,488	932%	5%
School enrollment	34,000	61,000	62,000	82%	2%
Cargo tonnage	182,000	2,150,000	2,286,035	1,155%	6%
Building permits (number)	3,380	6,600	5,129	51%	—22%
Building permits (value)	$5,368,000	$18,500,000	$15,927,905	196%	—14%
Theatres	6	49	51	750%	2%
Feet of lumber carried	5,000,000	204,231,000	203,614,220	3,972%	—1%
National industries	24	130	132	450%	1%
General industrial establishments	573	1,289	1,415	147%	10%
Number of employees in above	7,706	45,825	47,755	529%	4%
Annual payroll in above	$5,966,000	$62,400,000	$65,490,000	997%	5%
Value of annual output	$28,522,000	$430,000,000	$469,500,000	1,546%	9%

Averaging the percentages of increase above enumerated indicates that Oakland, during the period from 1916 to 1929, inclusive, has grown over 700 per cent—probably no other city on earth can offer so remarkable a showing. Faith in Oakland is faith rightly placed.

INDUSTRIAL DEVELOPMENT

Our city can be congratulated upon another year of remarkable industrial progress and recognition. During 1929 eighteen more branch manufacturing plants and factory distributing branches of national concerns located in Oakland. These are in addition to many hundreds of purely local new developments in the industrial field, for which, unfortunately, there can be no space given in this document.

New Industries

Of exceptional importance among these new industries are the following—and I include them here not only because of their importance, but to show the diversity of industry for which Oakland is increasingly becoming so well known.

1. The Aluminum Company of America purchased the plant of the Modern Foundry and Pattern Works, and will add to the foundry work a high strength alloy heat-treating department, a molding department, a die-casting department and a forging department. This will probably be one of the largest and most diversified aluminum plants on the Coast.

2. The Apex Electrical Manufacturing Company of Cleveland, Ohio, merged with the Johnson Washer Company of Oakland, and has added several new products to the line of washers formerly manufactured by the Johnson Washer Company. Apex-Rotarex products include ironing machines, washing machines, electric dish pans, ventilating fans, bench grinders, electric motors, vacuum cleaners and health exercisers. The value of the manufactured production of this plant will run well over $1,000,000 per year.

3. California Co-operative Producers, packers of canned fruits and vegetables, has an investment of over $500,000 in the plant at the new terminal on Oakland's inner harbor. The value of its annual production will be $2,250,000. The plant is a big employer of labor during certain seasons of the year.

4. The new plant of the Continental Can Company at the foot of Fifty-seventh Avenue represents an investment of over $500,000, and the value of its manufactured products will annually exceed $2,500,000.

5. The Fisher Body Service Corporation is the second plant of the Fisher Body Corporation to be located in the East Bay. The investment of this firm will exceed $500,000.

Oakland Municipal Auditorium. Visited by over a quarter million persons during 1929—in conventions, expositions and theatrical and festival activities. Capacity: Main Arena, 8,800; Theatre, 2,000.

6. The Hazel-Atlas Glass Company of California, Ltd., manufactures glass bottles, jars and tumblers, and will have an investment in excess of $1,000,000, with an annual payroll exceeding $200,000.
7. The Kings County Packing Company, canners of fruits and vegetables, has an investment totaling more than $500,000, with an annual production exceeding $3,000,000.
8. Libby, McNeill & Libby, canners and packers of foodstuffs, has a plant with a capacity of 150,000 tons annually, located on the western waterfront.
9. The Oakland Motor Car Company established a parts and service branch to serve the entire Pacific Coast. It occupies 27,500 square feet in the new building of the United Motors Service Corporation, both being divisions of General Motors.
10. Rosenberg Brothers & Co., one of the largest packers of dried fruit in the State of California, has a plant on the western waterfront representing an investment of more than $1,000,000. The company's annual production will exceed $5,000,000.
11. United Motors Service, Inc., a division of General Motors, has established a service and distributing branch in a new $250,000 building at Twelfth Avenue and East Eighth Street, from which it will serve the entire Pacific Coast.
12. C. H. Will Motors Corporation purchased the old Star plant from the Durant interests and has established a plant for the manufacture of busses and trucks. The corporation will employ over two hundred people, with a payroll of more than $280,000 annually. The value of the manufactured products will exceed $3,500,000 per year. Oakland is the headquarters for the Pacific Coast division.

The coming of these new concerns to Oakland has created positions for 2,500 new employees and added somewhat over $4,000,000 to Oakland's industrial payrolls.

Expansion of Old Established Plants

It is also gratifying to note that there has been considerable expansion in industrial East Bay's older and already established plants. Chamber of Commerce representatives interviewed 25 of the larger of the manufacturers to determine how their 1929 volume of production compared with that of 1928, and in only one instance was there any decrease in volume, and that a very slight one. In the balance of cases noted the range in gain over the preceding years was from 10 to 100 per cent, with an average of more than 25 per cent.

In addition to the industrial plants locating here during the past year there were 941 new business houses. This indicates a 25 per cent greater increase in the establishment of new business institutions over the preceding year.

Oakland's Supreme Industrial Advantages

Again I wish to emphasize the superlative advantages Oakland has to offer industry. Oakland's central location is, of course, outstanding; and our city's nearness to raw materials, plentiful supply of high-class labor, exceptionally adequate transportation facilities, bring our reasonably priced, well-located industrial sites into increasing recognition. Our central location is such that in terms of freight rates Oakland has an advantage of 15 per cent over any competitors south of the Bay region and nearly 50 per cent over Northern Pacific Coast points, thus allowing the city to serve an ever-increasing market in the eleven Western States at less cost than can any other Pacific Coast community. The local market within a radius of 40 miles includes more than 1,700,000 population; and contact with the great foreign markets, not only of the Pacific Coast but of the Atlantic, via Panama Canal, is increasing daily through the rapidly developing Port of Oakland.

THE BUSINESS DISTRICT

General Construction

As stated before, building operations in the central business district, due to many reasons, were not great. Outstanding among such constructions, however, is the new Financial Center Building rising to a sixteen story height at Fourteenth and Franklin Streets. This structure is another expression of the faith of Oakland citizens in their city. It will house, as its name implies, many business institutions in the realm of finance. But of particular interest to the people in general is the fact that it will bring to a more central location the office and facilities of the Oakland Chamber of Commerce, which has taken the entire second floor. It is distinctly an architectural triumph and a most pleasing addition to Oakland's skyline.

Another construction, which, though not of the skyscraper type, displaces an old wooden structure built forty years ago, is the three story steel and concrete building of the Pacific States Savings and Loan Company. This building is on the west side of Broadway between Thirteenth and Fourteenth, and a distinct advance over the antiquated wooden structure that it displaces.

Another splendid addition to Oakland's commercial section is the new Sears, Roebuck structure on Telegraph Avenue, near Twenty-sixth Street. This building will house the western branch of this world famous mail order and retail company. With both Sears, Roebuck Company and Montgomery Ward & Company having western plants in Oakland, this is again proof that our city is looked upon with the greatest respect throughout the business world.

New Federal Building and Post Office

After many years of endeavor on the part of myself and other officials, Congress and the Post Office Department have at last definitely agreed to give Oakland a Federal Building worthy of our city's prestige. The structure will cost in the neighborhood of a Million and a Half Dollars and will house not only the post office facilities but other Federal Government branches. The location chosen is in my estimation a perfect one, it being the block bounded on the north by Thirteenth Street, on the west by Alice, on the south by Twelfth and on the east by Jackson. With an entire block at its

disposal, the four sides of entrance and exit will make the post office operation a most facile one. Street car lines on the north side and the south side make the building easily available to all. Slightly apart from the main central business section, the post office activities will not be hampered by congested traffic. At the same time the downtown business section, at night in particular, will not be deadened by having what is known as a "dark building" in its midst. The new site has already been purchased by the government and the old buildings thereon are being razed.

It is expected that building operation will start within the next twelve months and that upon completion of the structure the old post office building at Seventeenth and Broadway will be taken down. Removal of the old structure will give the city the opportunity of widening Seventeenth Street between Broadway and Franklin, and will have a distinct effect upon relieving traffic congestion in that section of the city.

Height of Buildings

At this point I would again urge passage of an ordinance limiting the height of buildings in the downtown business district. I realize the pride our citizens have in our rapidly developing skyline, yet at the same time I realize that tall buildings in the business area result inevitably in congested traffic conditions. It has been and is today the experience of such cities as New York and Chicago that downtown traffic is almost at a standstill during at least three hours of the business day—when the multitudes of shoppers and workers are entering the section in the morning, on the streets at noon time and leaving the business section in the evening. Oakland now has the opportunity while in this first period of her growth toward metropolitanism to avoid such future disaster.

I would advocate limiting the height of future downtown buildings to a maximum of 150 feet. This will spread the business district, create more land values and therefore more assessable wealth, make individual business houses more easy of access and thus facilitate professional practice and commercial enterprise, and would bring to all citizens a more facile use of downtown streets.

AUTOMOBILE PARKING

The matter of street congestion and commercial availability naturally is bound today with automobile parking. The situation in Oakland is daily becoming a more serious one. In my estimation it is not unlikely that some plan must be arrived at whereby parking will be prohibited entirely in certain present business sections. Not only, then, would I advocate an ordinance limiting the height of buildings but would urge our building public to incorporate in such new structures basement parking areas for their patrons. This should apply not only to commercial houses but to those built to house the professions. At the same time, too, I take this opportunity of urging upon downtown owners the profit that would lie in the construction of more of the permanent type of downtown automobile storage structures.

In this connection I must state again that I believe open parking lots are a detriment rather than a benefit to the city. Some small income to the owner who is awaiting substantial development may come from them, but they are unsightly and militate at once against early development and against the legitimate business interests of those who have built permanent and taxable improvements in the way of garages and automobile storage buildings.

Experience and observation have brought me to another conclusion regarding downtown parking. As long as parking is to be allowed at all in this area I advocate reducing the red and yellow "no parking" and "unloading" zones to an absolute minimum. It is my belief that the present red "no parking" zones are twice the size necessary. Throughout the downtown section the opening of one-half the length of each of these zones would perhaps give shoppers space for five hundred more automobiles. I believe, too, that the loading zones could be materially reduced and that loading and unloading of all merchandise except retail delivery packages should be limited to the early hours of the morning when trade is at its lightest. I am firmly convinced, also, that the gathering of refuse by the Scavenger Company should likewise be limited to the hours before 8 a. m. and after 6 p. m.

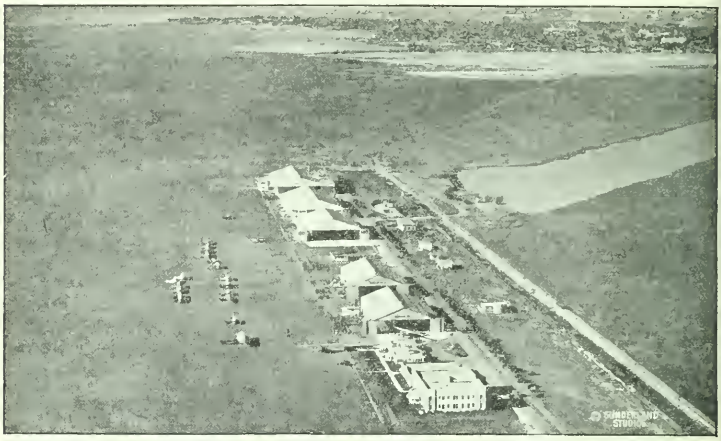

Oakland Municipal Airport is the focal point of transcontinental and coastal airways. At the upper right of the illustration is the 135-acre industrial tract bounded by rail and deep water.

ARTERIAL OPENINGS

The matter of traffic relief naturally brings one to the opening of arterials.

To begin with, the city can be grateful to the Federal Government that the new post office building is to be constructed away from the business heart of the city. This will result, as before stated, in the demolition of the present Federal Building at Seventeenth and Broadway and the consequent widening of Seventeenth Street between Broadway and Franklin, long a growing necessity.

General Needs

It is likewise vital that that section of the downtown district lying between Franklin and Lake Merritt should be made more available to east and west traffic. Fifteenth and Seventeenth Streets should be cut through to Oak at the earliest opportunity. This would open up the district to traffic and would result in the increase of property values. Without such openings there will continue to be an ever increasing fire menace to those structures lying on Alice, Jackson and Madison Streets, between Fourteenth and Nineteenth Streets.

Other openings and widenings that should be effected before business growth and construction make the cost exorbitant are as follows:

Webster Street up to Twentieth is 80 feet wide—thence to Broadway it has a width of only 66 feet. For the relief of congestion on Broadway the latter section should be widened to the full 80-foot width.

Richmond Boulevard north and south from Moss Avenue should be opened as a main north and south arterial. Such opening would not only relieve traffic congestion on Piedmont Avenue and Broadway, but would open up sections now closed to home building and to business.

Perry Street, as a relief highway for the immense east and west traffic that flows over Excelsior Boulevard and Moss Avenue, should be opened westerly of Oakland Avenue to connect with Richmond Boulevard at Moss Avenue.

I am happy to be able to report to our public that this Council has finally and definitely taken action on the opening of Twenty-second Street westerly from Broad-

way to Telegraph, and on the widening of Grand Avenue westerly from Harrison Boulevard to Telegraph. This likewise will result in creation of new values and will materially aid traffic.

Clay Street Extension

I am convinced that Clay Street should be extended northward. My belief is based upon many premises, outstanding of which are as follows:

The opening would:

1. Create another north and south arterial for the relief of downtown traffic.
2. Open to business activity a section of the near downtown district long lying idle and unremunerative to many taxpaying owners.
3. Create additional property values that will add to the city's assessable wealth.
4. Give a speedier and safer northward route for fire and police apparatus in event of fire or criminal emergeucy.

This opening eventually must be made—and consummating the project at the present time, while land values in the district are comparatively low, would make such action less costly to the city. I advocate, therefore, an early solution of this problem.

STREET LIGHTING

Completed Projects

I am happy to report that since my last message the city has completed four major street lighting projects. These included the installation of 664 ornamental street lighting standards at a total cost of $235,000. The largest single project was carried out in what is known as Central Lighting District No. 2 of the downtown business section, as follows:

Clay Street—Eleventh Street to San Pablo Avenue.
Washington Street—Seventh Street to Tenth.
San Pablo Avenue—Fourteenth Street to Twenty-second.
Broadway—First Street to Seventh.
Franklin Street—Tenth Street to Broadway.
Webster Street—Twelfth Street to Nineteenth.
Eleventh Street—Franklin Street to Harrison Boulevard.
Fourteenth Street—Franklin Street to Oak.
Nineteenth Street—Telegraph Avenue to Harrison Boulevard.

The total number of light standards erected in the above district is 323, at a cost of $123,295. And the standards themselves, I am glad to state, were cast in Oakland foundries, employing Oakland men and women.

The next largest district included the following:

Grand Avenue—Webster Street to Mandana Boulevard.
Lake Park Avenue—Grand Avenue to Lakeshore Avenue.
Perry Street—Grand Avenue to Lake Park Avenue.
Lakehore Avenue—Lake Park Avenue to Mandana Boulevard.

The total number of light standards is 159, costing $55,382. Here also the standards were made in Oakland foundries, as were those in the following projects.

The installation of 125 standards on Telegraph Avenue from Twentieth Street to Fortieth, at a cost of $43,083, was the third large project; and the lighting of Piedmont Avenue, Moss Avenue to John Street, with 57 standards costing $13,255, was the fourth.

In addition to the above district lighting the Electrical Department installed 300 utilitarian overhead street lamps in various parts of the city.

Anticipated Lighting Projects

Petitions are under way for the lighting of San Pablo Avenue in its entire length. With the City of Emeryville and the City of Berkeley likewise contemplating lighting such sections of San Pablo as lie within their borders within the very near future, this project extended through Oakland will be a most valuable one. The lighting of San Pablo should benefit a section which during recent years has not participated as fully as it might in the city's general prosperity.

I wish again to urge the lighting of Fourteenth Street from Broadway to the west-

ern waterfront, the system to continue down to the ferry slips at the end of West Seventh Street.

Boulevard "Stops" Vital

In this connection, too, I would advocate the protection of the entire length of Fourteenth Street westerly from and including Grove Street by boulevard stops. West Fourteenth is now used as a route to the auto ferry by a far greater percentage of vehicular traffic than is West Seventh Street. The traffic is and, I am convinced, should be fast, and boulevard stops will give the protection desired.

MUNICIPAL WATER SUPPLY

In the past year the East Bay Municipal Utility District, of which the City of Oakland comprises the largest and most populous area, has practically completed its object—namely, that of bringing to the various communities of the district water from the High Sierras. Not only are Oakland and her neighboring cities to be congratulated upon now having an unfailing source of pure water, but the officials, under the active and inspiring leadership of Doctor Geo. C. Pardee, ex-Governor of the State of California and ex-Mayor of the city, are likewise to be congratulated upon the completion of this project. The work was done in record time.

During the year also, the Municipal Utility District purchased and took over the entire holdings and distribution system of the East Bay Water Company. This means that now Oakland owns her own water supply and distributes it through city owned facilities.

To meet the cost of interest and redemption of the bonds voted by the people when the district was created, the Board of Supervisors of Alameda County fixed, in accordance with request from the district heads, an annual amount on the tax levy. For the present fiscal year 50 cents has been added to the county tax rate for this purpose. As time goes on and the profits of the water district return to the people, this item on the annual tax levy will probably find gradual reduction. In time, therefore, the taxpayers of Oakland will own their own water supply and distribution system, and the profits instead of going into private fortunes will be used to reduce individual water charges. This will mean much to householders, manufacturing concerns and great industries of our city.

I must add here, however, my oft expressed regrets that the East Bay Municipal Utility District did not include in its plans **hydro-electric power.** With cheap water rates and cheap power rates, the City of Oakland, which is increasingly becoming a pre-eminently industrial community, would have been able to offer likewise increasing advantages to manufacturing concerns and industrial plants. I hope and would recomment that in the future the district take up this matter of power development. Municipal power plants have proven in many sections of this country, and in Canada, to result in cutting power rates in half.

Castlemont High School, Foothill Boulevard and Eighty-fifth Avenue; constructed in 1929 at a cost of $516,000. Capacity: 70 teachers and 1,680 pupils.

The Mayor's Departments

CIVIL SERVICE

I am very happy to report that the Civil Service Department of the city government has again become a fully co-operative unit of the administration. For some years past this department has been under severe criticism on the part of citizens and city employes. A new spirit, however, has been brought about through change in personnel.

Colonel Chas. I. Anderson (now Commissioner of Streets), who for some years had been a member of the Park Board, and Mr. James C. Walsh, prominent Oakland attorney, were the new members I appointed during the past year. As there are but three members on the Civil Service Board these appointments return my administration a majority favoring my policies. This new majority appointed as Chief Examiner and Executive Secretary Colonel Custer P. Mader, well known Oakland businessman and prominent in veteran circles. A full investigation and examination of the civil service situation up to the time the administration regained control, has been made by Colonel Mader and his staff. This effort developed that many eligible lists had lapsed, and work was at once started to bring matters up to date. Colonel Mader already has given some seventy examinations covering the situation, and with more in the near future it is expected that by July 1st of 1930 all of the employes of the city will be on a permanent status.

To aid the Civil Service Board in developing its new program in alignment with administrative policies I have had Haskins & Sells, certified public accountants regularly employed to audit the city's books, make a special investigation of the pay scale of all civil service employes. This report is now in the hands of the board. Using it and the material developed through its own investigation, the Civil Service Department expects shortly to re-align and simplify all classifications of city employment. This also will add to the efficiency of the department and of our entire administrative employment situation.

I wish also to commend the Civil Service Board majority and Colonel Mader upon the practical character of the questions propounded in examinations. Common sense principles are now applied, with the result that those examined feel that the new board is operating with complete justice to all. This is particularly felt by the Police and Fire Departments whose confidence in civil service has been largely re-established through changes made. When Colonel Anderson became City Commissioner, I transferred John P. Irish from the Library Board to fill the unexpired term.

PARK DEPARTMENT

During the past year the Park Department, under leadership of the Park Board aud Lee S. Kerfoot, superintendent of parks, has continued to render the highest of service to the people. Vital, though not necessarily extensive, improvements have been made in the zoo, and in the fire control system of Sequoia Park in the hills. In addition to this the Park Department has now completed all payments on lands bought during the past four or five years on the "purchase-option" plan.

Expansion Vital to Growing City

Several smaller tracts of land contiguous or adjacent to Sequoia Park are now in process of condemnation by the city. Acquisition of these few acres will smooth out the Sequoia Park boundaries and make more manifest the park limits. I favor the continued expansion of our park system.

At the present time that portion of Sequoia Park in the rear of the Joaquin Miller estate is bounded on the north by Palo Seco Creek. The boundary runs along the bottom of this creek for nearly a mile. Thus, this long, narrow strip includes only

one bank of Palo Seco Creek and allows the other bank with its hundreds of native redwoods still in private hands and liable at any time to subdivision. In my estimation the city should control both banks of this canyon if the park in future is to be of any value at all to the people of Oakland. This I have already stated in writing to the Park Board with my urgent recommendation that immediate steps be taken to purchase such land on the north bank of Palo Seco Creek as will complete city ownership of the entire stream and the redwoods adjacent thereto as far down as the present western boundary of Sequoia Park.

At the same time I would again urge the extension of Sequoia Park to the north and east. A large proportion of the land area in these directions likewise has a growth of native redwoods which for the sake of future generations we of today should not allow to be destroyed. The land at this time can be purchased at a cost not prohibitive and it is my plan in the near future to recommend the acquisition of these additional groves.

Board Changes

There have been two changes in the Park Board during the past year. Colonel Anderson resigned in order to accept my appointment to the Civil Service Board. In his place I appointed Mr. Jacob H. Lesser. Mr. Thomas F. Watson, prominent business man and well known citizen, I appointed to fill another vacancy. I am happy to see that the new members are taking a most active interest in park affairs. Their business experience of long standing in the City of Oakland will render their presence on the board most valuable.

Purchases and Improvements Made

Major achievements in this department during 1929 are:

Purchase of three-quarters of an acre adjoining Sequoia Park	$ 2,600.00
Final payment on Leona Heights Park	5,788.50
Final payment on Sanborn Park	7,555.00
Improvements in Sequoia Park (water mains, etc.)	662.97
Improvements in Lakeside Park	447.09
Improvements in Sanborn Park (comfort station, bridge, horseshoe court and water mains)	1,885.71
Improvements in Brookdale Park (water mains, grading, planting of lawns, construction of walks and curbs, comfort station and horseshoe court)	6,939.14
Improvements in Dimond Park (tennis court, walks and rock wall along creek)	3,028.37
Improvements in Elmhurst Park (tennis court)	1,752.84
Improvements in Zoo (new cages and purchase of elephant)	3,736.18
Improvements in Peralta Park (new lawn and grading)	1,660.24
Improvements in swimming pool (fences, bleachers, and sand beach, rock work, equipment, etc.)	6,936.68
Purchase of concrete mixer	321.70
	$44,314.42

Besides the above a contract has been let for the construction of a concession building in connection with the swimming pool in Dimond Park. This may or may not be completed during the present calendar year.

Dimond Swimming Pool Gift of Lions Club

The Lions Club of Oakland during the year constructed a swimming pool in Dimond Park and presented it, through the Park Department, to the city. The approximate cost to the club was $18,000, and the facility is modernly equipped in every way with particular emphasis upon the devices for maintaining purity of the water itself. Since the opening day the pool has been in daily use.

I take this opportunity of thanking the Lions Club and of congratulating its members upon their public spiritedness. Far too few of our Oakland organizations and of our citizens of great wealth have made contributions to their city's esthetic or

recreative adjuncts. I hope that other organizations and other individuals take this action of the Oakland Lions as an example to follow. There are many facilities, not only swimming pools, which the people of Oakland would welcome but for which the city government, holding in trust the taxpayers' funds, cannot appropriate money.

Lake Merritt Embankment

It is with pleasnre, finally, that I report that the stone embankment on the shore of Lake Merritt from the vicinity of the Oak Street boathouse to the northern end of the western arm of Lake Merritt has been completed. The expense was practically limited to labor. The rock itself came from the vicinity of the Oakland Zoo in Sequoia Park so that erection of this wall gave double value to the city. More land has been leveled in the vicinity of the zoo, which will make that facility more adaptable to expansion.

The completion of this wall will not only make the shore line more attractive in appearance but will effectually end the washing away of the parked area along the shore.

CLEAR WATER FOR LAKE MERRITT

I wish at this time, however, to repeat and emphasize a recommendation I first brought up in 1919, and which I have urged for the Council's most earnest consideration in practically every annual message since. I refer to the necessity of cleansing the waters of Lake Merritt, and to the demand for the establishment of a municipal swimming pool therein. This is a matter, too, which from the fire hazard standpoint of our entire business and industrial district should have the advocacy of every taxpayer and citizen.

Lake Merritt should and can be maintained at maximum purity by bringing to it, via pipe line and high pressure salt water fire-fighting conduit and pumps, the clean, high-tide ocean water of San Francisco Bay. In my message of 1923 I stated that "bringing in this water, which can be accomplished at a relatively low cost, from the deep water of the western waterfront at the end of Fourteenth Street, will not only provide athletic clubs with clean salt water for plunge, bath and other purposes, but will permit the hotels of our city to take advantage of the supply. The greatest benefit, however, would be the provision for a continual flow of clean salt water into Lake Merritt, delivered to the lake through a series of electrically lighted cascade fountains erected at strategic points. The present Estuary opening will then be used for an outlet only."

Fifteen Acres of Park Land Can be Created

At the same time the Estuary inlet to the lake should be completely culverted from the present culvert at the Twelfth Street Dam down to the Estuary itself. This would not only eliminate a defacing tidal condition but would add fifteen additional acres of level land to the present city owned acreage south of the auditorium. This acreage is conservatively estimated by realty evaluators as being worth $37,500 per acre, bringing the total additional valuation to the city of over Half a Million Dollars.

In addition to supplying clean water for the lake and thus eliminating danger of stagnation, and in addition to this creation of new park land, this plan would carry out the project of teaching our children to swim. Sand for lake beaches could be brought in at a minimum cost, and bathing houses of an architecture blending with the lake parking constructed for the convenience of all our public. The lake could then be used for international swimming contests and aquatic events for which our citizens must now avail themselves of the facilities of adjacent cities, spending their money in such localities when it should be spent in Oakland. That such a swimming facility would be appreciated even by those people who have swimming facilities directly on San Francisco Bay, is clearly indicated by the fact that government tests of the temperature of Lake Merritt water show it to have an average annual temperature some 12 degrees warmer than the waters of the Bay.

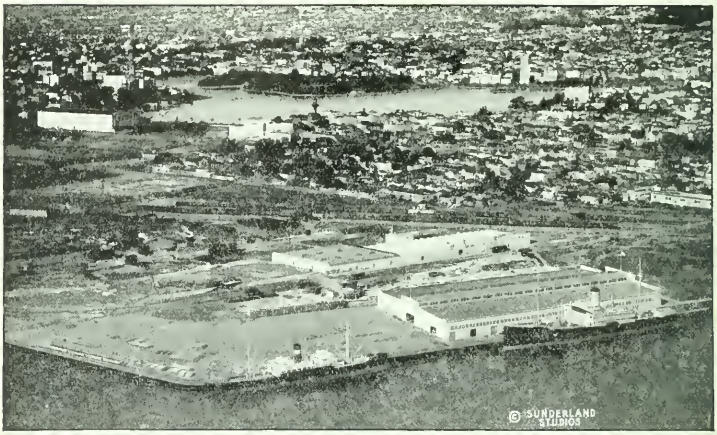

As it will appear upon completion in October, 1930, the Ninth Avenue Pier in Brooklyn Basin is pictured here. At the rear of this terminal are three warehouse sites, suitable for industries requiring immediate accessibility to interchange facilities.

Great Advertising Value

Another advantage would be the lake's greater value in the making of motion pictures. Some years ago two Hollywood firms used the lake for water scenes in a picture of college life, but the bathers were so fouled with the impure waters that they have not returned. This situation has been largely remedied, but still needs improvement. With clear water for such use Lake Merritt scenes would be broadcast to all the world.

Another point of inestimable value would be that with fresh salt water continually flowing down the lake and out into the Estuary, there would be developed a fishing ground of great recreational value. At the time I first gave publicity to this plan, I had an offer from a man in Pittsburg, Contra Costa County, to supply at least one ton of live striped bass for the lake each month. The State Fish and Game Commission would also co-operate in keeping the lake stocked with the fish. Not only our adult sportsmen would be supplied with sport without leaving the confines of Oakland, but our school boys and girls could also thus be taught, not only swimming, but the essentials of sportsmanship as pertaining to fish and game. Added thousands to the wild fowl now wintering on the lake would also be attracted by the clear water.

In addition to the pleasures added for Oakland people, Lake Merritt beautification and its use for aquatic sports and fishing would be of incalculable value from the advertising standpoint. Another factor lowering the actual taxpayers' cost of such a system, would be the reduction of insurance rates following the completion of the high pressure salt water system with its unlimited supply and the higher value of salt water for fire fighting purposes.

Municipal Band

As an adjunct of the Park Department, the Oakland Municipal Band gives most excellent service to the people of our city. Every Sunday during the late spring, summer and early fall months this fine musical organization, under the efficient and genial directorship of Captain Herman Trutner, Jr., gives pleasure to many thousands. Captain Trutner is an accomplished musician who can handle practically every

instrument in the band himself. He was for many years bandmaster of the 13th Infantry Band, as was his father before him.

To make enjoyment of the Municipal Band as widespread as possible throughout the city, the Park Department is experimenting with radio broadcasting devices. The plan, if workable and not too costly, is to place amplifiers not only in Lakeside Park itself, but in other city parks spotted in appropriate and accessible locations. Were sufficient funds available I would like to see several bands subsidized by the city—but under present circumstances broadcasting from the one band must serve the purpose, and will give music at a tenth the cost.

In my opinion the Municipal Band is so worthy and popular an Oakland institution that its concerts should continue throughout the year. Oakland's climate is such that there are few Sundays when outdoor concerts cannot be enjoyed. During the few rainy Sundays, however, concerts could be given in the Oakland Municipal Auditorium arena, seating 9,000 persons. I would recommend that sufficient funds be placed in the Park Department budget in the coming year to allow band concerts every week without exception.

RECREATION DEPARTMENT

The City of Oakland can be proud of another most successful year in the work carried on by the Oakland Recreation Department under the administration of the Playground Board and the efficient direction of its superintendent, R. W. Robertson. Not only has the routine work of the department gone splendidly but many major improvements of permanent nature have been effected. This good work is all the more remarkable inasmuch as the Playground Department has been operating under a comparatively lean budget. Two new members on the Board itself have been appointed to fill vacancies, namely, Mr. George Janssen, well known East Oakland merchant, and Mr. Harold Paige, prominent Oakland businessman.

Additions and Improvements

Among the major improvements completed by the Recreation Department during 1929 are the following:

General

1. Installed 12 horseshoe courts and a "jungle-gymnasium" at Mosswood Park.
2. Laid 15,000 square feet of oil surface at Poplar Street playground.
3. Laid 500 feet of sidewalk at Poplar Street.
4. Remodeled and painted field houses at deFremery Park.
5. Painted and redecorated rooms at deFremery, Alexander and New Century Community Centers.
6. Repainted all playground equipment and signs.
7. Installed new hardwood floors.
8. Installed new handball courts.
9. Fencing at several playgrounds.

Golf Course

1. Two new greens and one new seeded fairway.
2. Pipe golf-bag racks and new sand holders installed at each tee.
3. Installed 1⅛ miles of 6-and 8-inch pipe for the watering system.
4. Planted additional trees and shrubs.
5. Built new concession stand.
6. Remodeled showers and lavatories and installed new hardwood floors in lobby.

Boat House

1. Neon sign, "Boating," and chain of lights installed.
2. Life preservers placed on all launches.
3. Rowboats and canoes repaired and painted.

Camps

1. Built new fireplaces and chimneys.
2. Erected 41 new tent platforms.
3. Graded and leveled around buildings and improved pathways and roads.
4. Purchased 26 new tents.

Clear proof of the value of this department's activities and facilities to the community lies in the comparative analysis of 1927-1928 and 1928-1929 figures showing playground attendance and gross income from various facilities:

	1927-1928	1928-1929	Increase
Playgrounds attendance	1,790,167	1,954,296	164,129
Lake Merritt attendance	86,000	92,280	6,280
Chabot Golf Course attendance	54,000	65,043	11,043
Mountain Camps attendance	1,240	1,584	344
Gross income from golf, camps, and boats	$71,000	$77,000	$6,000

Mountain Camps

In connection with our municipal mountain camps I will again urge the necessity of acquiring at least one similar facility closer to the city. Several locations are available in the Santa Cruz Mountains, in Sonoma and Marin Counties, and on the coast. These camps could be open practically all the year, transportation would be cheaper to them, and working members of households could visit camping families during week-ends. If land could not be had through donation by public-spirited citizens, and purchase would therefore be necessary, I am sure that the people of this city would recognize the situation and willingly vote bonds to defray the initial cost. Thereafter, following the success of our two Sierra camps, they would more than pay for themselves.

Each year shows an increase in the popularity of our municipal vacation camps. Last season the camper days at the Oakland, Feather River and Tuolumne Camps totaled 17,567 camper days in comparison with the 1928 total of 15,511 camper days—an increase of 13 per cent.

Kamp Kidd for boys and Camp Sierra, our girls' camp, were under the direction and guidance of trained leaders and counselors, and provided for many of our boys and girls a wonderful outing and educational vacation in the High Sierras. Camp Chabot, for girls, located on the golf course property, provided a week of activity in the open for hundreds of our playground girls, at the cost of $5.00 per week. This camp was completely renovated and was filled to capacity during the entire school vacation.

The Annual Christmas Pageant and May Day Festivals, given in co-operation with the Oakland Public Schools, were outstanding in their success. Twenty-five hundred children participated in the two performances, which were attended by many thousands of spectators.

LIBRARY DEPARTMENT

Expansion is Mandatory

The Oakland Free Library is in dire need of an extensive building program. The main library building, a gift of the late Andrew Carnegie, was constructed in 1902, when the population of the City of Oakland was only 60,000. Today the 400,000 people of this city demand bigger and more conveniently located facilities.

Under the most able direction of the Board of Directors of the Oakland Free Library system, plans are being worked out along these lines. Tentatively they call for a building program that will allow of a centrally located administration building and yet give every section of the city its own local library structure. These buildings will house not only regular library facilities, but will each have an auditorium for local community music festivals, amateur theatricals, debates, and so on, and will, furthermore, lend themselves to the exhibition of unit collections circulated throughout the branch system by the Oakland Public Museum. Each building will be so constructed as to allow additions that will further tend to beautify the original structure, and each also will be beautifully parked.

The members of the Library Board are appointees of the Mayor, and it is my intention in the near future to place before the public the opportunity of voting an issue of bonds to carry on this needed expansion. The next year or two, also, will probably see

a continuation, though a diminishing one, of the nation-wide unemployment situation—and public construction of this kind will employ thousands.

I am certain that the people of Oakland would back such a bond issue for the free library practically unanimously. The demand for books is daily increasing. Due to traffic conditions parents do not care to have their children go far to reach the free library service. It is the duty of the city, and I am confident the people will concur with my belief, that this most important facility for education and recreation should be expanded and brought within the reach of all.

At the close of 1929 over 65,000 men, women and children of Oakland held library cards—an increase of 4,000 cardholders over the year before. At the same time the book circulation gain over the year before was something like 250,000 volumes. This will indicate something of how present library facilities are crowded and how necessary is the expansion planned.

C. W. Gibson Gives Buildings and Books

During the year five new branch libraries were opened by the board. Two of these, the Gibson Branch, in the Columbia Park district, and the Montclair Branch, are gifts of C. W. Gibson of Rockridge and of the Homes and Children's Alliance, a philanthropic organization founded by Mr. Gibson. The Montclair Branch is of the so-called "neighborhood type" of structure, and a beautiful addition to the district. Other branches established are the Lockwood, Lakeview, and the Telegrove—the latter on Grove near Thirty-fourth Street.

I wish to take this opportunity of conveying the city's thanks to Mr. Gibson. It is a joy to know that Oakland has such a thoughtful and public-spirited citizen, and a pleasure to have this opportunity of making public acknowledgment of his gifts to the city in which he has his home.

To those members of the Library Board retired in the past year, Mr. William Eggleston and Mrs. Myrtle Fieberling, who for long have given their services gratis to aid in the administration of this work, I wish, on behalf of the city, to give my thanks. To the new board members, Mrs. Virginia E. Brown and Dr. W. J. McCracken, whom I appointed to fill vacancies occurring during the year, let me give the city's welcome. I am happy to state that the board of today is a most harmonious unit, public spirited, efficient and industrious. It is developing the plans, above noted, for library building expansion, and I am sure the public will, within a year or so, give the entire group a vote of confidence and appreciation.

LEGAL DEPARTMENT

Cases Concluded in 1929

The people of Oakland are to be congratulated on the thorough and efficient manner in which the Legal Department, under the leadership of City Attorney Preston Higgins, is caring for the city's interests. The city in the past year has participated in 41 important litigations, emerging successfully in all but one case—in which, however, a settlement not entirely unsatisfactory to the city has been recommended. I am happy to state, too, that whereas, two years ago, there were 42 cases pending, with a court age ranging from one to five years, none of the present pending litigation is over six months old except where technical defense on the part of opposition has made this circumstance.

The year of 1929 was one of the busiest years in the history of the City Attorney's office. In addition to the increased requirements occasioned by the growth of the city, the year was marked by many important rate hearings, particularly that of the telephone rates. The high post-war costs which formed a basis of valuation and rates have been gradually settling, to the end that a readjustment has become necessary. It has ever been my contention, and it is that of the City Attorney's office also, that the movement in utility rates should be downward, but we have serious difficulties convincing the State Railroad Commission on this economic truth.

Montclair Branch of Oakland Library System, donated by C. W. Gibson of Oakland through Homes and Children's Alliance, a philanthropic organization founded in this city by him.

The outstanding case of the year was that brought about by the application of the Pacific Telephone and Telegraph Company for permission from the State Railroad Commission to raise its rates. Had the original application been granted, the increased income of the East Bay Exchange would have amounted to approximately Two Million One Hundred Thousand Dollars. The Legal Department of the East Bay, under the leadership of City Attorney Higgins of our city, and with rate experts brought from the East, fought the matter before the Commission, with the result that the increase finally granted approximated Seven Hundred Thousand Dollars per annum. The Legal Department still believes the rates authorized to be excessive and the decision to be in error in several particulars, but a petition for rehearing was arbitrarily denied by the Commission and an appeal filed with the State Supreme Court met the same treatment.

At this point again, therefore, I wish to emphasize the need for a change in the matter of public utility control. I am confident that the feeling of the people of the State of California has been crystalized, through decisions of the Railroad Commission that practically without exception have been adverse to the people, into a belief that the Commission itself should be abolished. This for many years has been my own belief. The Railroad Commission, as its decisions indicate, has apparently not represented the people. I am convinced that its powers should go back to the people, either directly, through the Commission's entire abolition, or by making the members of the body elective officers, and not appointive.

Cases Pending

The telephone rate case, as noted above, is therefore concluded, and not entirely to the people's advantage. Other utility cases pending and likewise of vital importance are:

First: The city has filed suit against the Pacific Telephone and Telegraph Company, praying judgment for approximately Fifty-seven Thousand Dollars, plus interest, representing amounts due the city as franchise taxes for a four-year period ending June 30, 1929.

Second: The case of the Pacific Gas and Electric Company "natural gas rates," in which the Legal Department is appearing before the Railroad Commission to secure rates favorable to the people.

Third: The electric rates of the Pacific Gas and Electric Company and of the Great Western Power Company, in which the city is demanding a decrease in charges.

Through the Legal Department's efforts a reduction of approximately 8 per cent on residence charges has already been authorized, but it is contended that still further reduction should be made.

Fourth: The case emanating from the proposed consolidation of the Pacific Gas and Electric Company and the Great Western Power Company. The Great Western Power Company now pays approximately Twenty Thousand Dollars per year as franchise taxes to the city. The Pacific Gas and Electric Company, due to technicalities not necessary to discuss here, pays no such tax. City Attorney Higgins is taking the matter before the Railroad Commission in order to insure the city against loss of franchise taxes by the consolidation proposed.

Some other cases successfully contested by the City of Oakland were two condemnation proceedings, one adding additional acreage to Sequoia Park and the other bringing to the city the right of way for Hegenberger Road, the new highway saving twenty minutes between the heart of the city and the Municipal Airport. Another case, condemnation pending, is that of the City of Oakland against the Japanese-American Association in the matter of land lying south of the Municipal Auditorium. Other important cases include that of Jordan vs. Oakland, wherein private citizens are attacking the validity of the Grand Avenue zoning ordinance, and the Bond Premium case, the decision of which will indicate whether the premiums paid above the par value of harbor bonds go into the city general fund, for the purpose of bond redemption, or go with the bond money itself for purposes of harbor construction.

Rate Department Vital

Due to the experience in the above Public Utility cases the City Attorney is convinced that there is need for establishing within the Legal Department of the city a Rate Department, to deal solely with Public Utility cases. In this I fully concur. Public Utility rates vitally affect every man, woman and child, every home, business, and every industry in the City of Oakland. The legal care of utilities and their rates demands full time work by very competent legal specialists. I would urge that in the budget of 1930-1931 sufficient moneys be appropriated to the Legal Department for the creation of such a department. The salary would be saved many times over in the course of a single year.

Legal Counsel for All Boards

With the increased business of the Park Board, Library Board, Playground Board, Civil Service Board, their need for legal counsel becomes daily a growing necessity. Under the Park and Playground Departments there is ever present the necessity of insuring the city against personal damages. With the expansion of these two departments in the way of land acquisition and building construction—this also pertaining to the Library Department—need for legal counsel is mandatory. Similarly with the Civil Service Department, which has to do with age requirements and anticipated pension systems.

For these boards, therefore, I urge the appointment of a legal counsel. Such an official could, of course, be a deputy under the City Attorney, but delegated specifically for the task of caring for the legal affairs of the above-named departments. He should be available for all board meetings and should make himself thoroughly conversant with the activities of each board at all times.

STATE BUILDING FOR OAKLAND

Legislative Counsel Does Effective Work

For the last meeting of the State Legislature the City Council, at my request, created the position in the Legal Department of Legislative Counsel for the City of Oakland. A well-known attorney received the appointment and attended Legislature in the city's behalf. Among other duties he was given that of gaining an appropriation for the purpose of constructing a State Building in Oakland. Such a building, built and

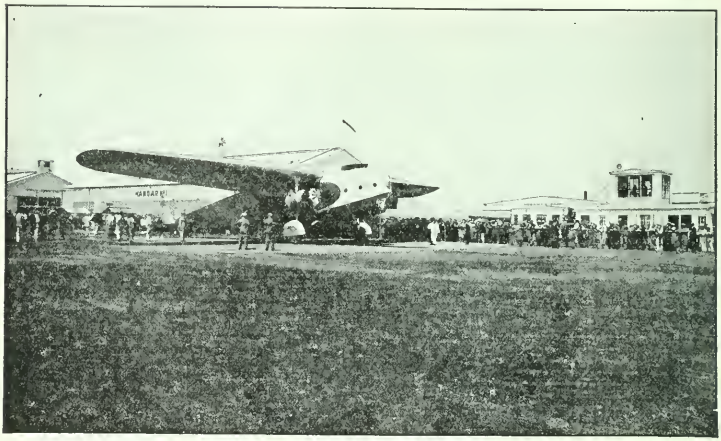

Largest passenger airplanes in America are the F-32 Fokker transports operated between Oakland and Los Angeles by Western Air Express.

maintained from State funds, would cost the taxpayers of Oakland nothing, yet grant them an immediate service long needed and this city's growing due. Such a structure would house such services as the local State Motor Vehicle Department, local officials of the State Labor Compensation Board, allow space for a State exhibit room, and offer quarters in which could be held meetings of the State Railroad Commission, Board of Equalization, and other State commissions or officials whose dnties require local meeting and discussion forums. Oakland offers splendid sites for such a building, and present state business in this community fully warrants the expenditure it would necessitate. Los Angeles and San Francisco both have such institutions. Oakland, third largest city in California, and declared by students to offer every indication of being the future great city of the Pacific Coast, should be granted similar advantages.

The Legislative Counsel put the matter in this light before state officials. It was agreed finally that a quarter of a million dollars would be set aside at the time of the meeting of the next State Legislature for such a building. However, state funds for such a construction are only available, under the law, when the land on which the building is to be constructed is owned by the State or held on at least a fifty-year lease. The present city charter of Oakland allows only a 25-year lease of city-owned property. In the near future, therefore, the charter should be amended, allowing the city to lease municipally owned land to the Federal Government, state and/or county on a 50-year basis. It is my intention in the fall elections of 1930 to place such a charter amendment, among others, before the people.

STREET DEPARTMENT

General Operation

Still operating under the reduced budget first effected in the year of 1927, the Street Department, so far as its internal operation is concerned, is still operating effectively. The 1926-1927 budget called for an expenditure of $854,000 for maintenance and repair of streets. In 1927-1928 this snm was reduced to $570,000; and in the fiscal year passed, although raised to $625,000, was still $229,000 under that of 1926-1927. I am convinced that this department, through economies in personnel and through efficiency measures

introduced and rigidly followed, can continue to give good service at a cost of not more than $600,000 per annum.

During the past year the sum of $1,800,000 was paid by the citizens of Oakland for street paving. The largest lineal mileage was laid in sidewalks and sanitary sewers—though the actual square footage of streets was much greater. Asphaltic concrete pavement was apparently the type of pavement favored by the department. I am happy to state that of the total mileage, only an approximate mile and a half of oil macadam was laid. I am convinced that none of this type of temporary pavement should be laid except in such sections of the city wherein the taxpayers themselves need immediate improvement of a nature that will give service for the years in which they are gaining such financial status and their property such importance as will warrant permanent paving.

In the City of Oakland at the present time there are some 400 miles of macadam streets. As the property owners arrive in such financial status as will allow them—with the increased value of their front footage—to put in permanent paving, this should be done. The paving of the city laid out in 1929 came under the following classifications, with the cost as indicated:

Asphaltic concrete	10.868 miles	$1,066,966.94
Concrete	3.178 "	271,274.55
Oil macadam	1.487 "	82,735.84
Sanitary sewers	11.189 "	147,018.95
Storm sewers	4.968 "	159,042.37
Sidewalks	17.2 "	89,956.26
Total cost of year		$1,816,994.91

Open Specifications for Street Work

For years I have most emphatically stood for open specifications for all street work and materials. I have advocated such in past annual messages, in public utterances, and through the press. With but one vote on the Council, however, my hands have been tied, and the work of laying patent paving under closed specifications in regard to type and materials has kept on.

Here again I just as emphatically reiterate my opposition to anything but open specifications for all street work.

I am convinced that so-called closed specifications lend themselves too readily to administrative practices that may be open to question. During the past year practically every street improvement anticipated or completed under closed specifications has been the subject of attack by the public concerned. Repeated affirmations of false statements on the part of street paving solicitors have been made. The situation has come to such a climax that I am convinced that every petition submitted is viewed with suspicion by the public, and that the people concerned in each street proceeding brought into council look with distrust upon the entire situation.

A policy of open specifications, and open specifications only, and such a policy rigidly and unflinchingly adhered to, will meet and dissipate this growing distrust. It is not for me here to state whether or not I believe there is a basis for this growing concern regarding street work on the part of Oakland taxpayers—but the concern is there, it is growing, and definite action on open specifications will prove to the people that the Street Department and the City Council are doing their best in the people's behalf.

Gravel Should be on Par With Crushed Rock

I am thoroughly convinced that such open specifications should allow on a par gravel and crushed rock, both having been proven equally valuable in street work.

No Patent Pavement

I am further convinced that black top pavement is unnecessary, and that its laying constitutes a waste of taxpayers' funds. The Federal government and the State Highway Commission both follow the general policy of laying plain concrete pavement—it is non-skid in any kind of weather, pedestrians crossing at night are shown more clearly, by reason of the concrete's light color, it does not "roll" in hot weather, its initial cost is far less, and its upkeep is practically nothing. When the public understands that non-patent coucrete pavement is as good, if not better, than patented pavement, and in some cases is even cheaper by as much as 27 cents per square yard, the demand for this type of street will become strong.

With Oakland's streets all of concrete they will be permanent, inexpensive, and the public will be satisfied with them; with all street improvement done under open specifications, the people's possibly well-based suspicions will be cleared; and with an open forum held by street authorities for the purpose of hearing, previous to its introduction to Council, any matter connected with anticipated street work, the public's understanding of just what it is to get and what it will approximately cost will be comprehensive and complete.

Corporation Yard

After many years of urging the City Council to construct a new corporation yard, I am glad to state that $75,000 has at last been appropriated for this badly needed facility and that construction is now under way. The new Corporation Yard will be on the east side of the filled area south of the Auditorium between Seventh and Eighth Streets. Plans call for an adequate building, very attractive to the eye, with such modern appointments as will give the maximum efficiency in the service of city-owned vehicles. This new construction will have many beneficial results.

First and foremost of these will be the clearing away of the most unsightly yard that for so many years stood just south of the Auditorium on Fallon Street. With the eyesore gone from it this land will thus be available for the construction of a new livestock exhibit building for long time so badly needed by such annual exhibits as the Pacific Slope Dairy Show and the National Horse Show. The proper housing of city owned vehicles, too, will result in longer life, in so far as appearance and operation are concerned, of city automobiles and trucks. I am sure the entire city will appreciate the building of the new corporation yard and the wiping out of the old one which for so many years brought disgrace on our city.

PUBLIC HEALTH AND SAFETY

Police Activities

I wish particularly to compliment this department upon its activities in the direction of traffic control and accident prevention.

During the year the following traffic arterials were provided with button type safety zones for the protection of pedestrians boarding and alighting from street cars. The latter was the principal source during previous years of injury to pedestrians by autos.

East Fourteenth Street, between First Avenue and eastern city limits.
Grand Avenue, between Montecito and Mandana Boulevard.
Broadway, between Twentieth Street and College Avenue.
Telegraph Avenue, between Twentieth Street and Berkeley city limits.
San Pablo Avenue, between Twentieth Street and Berkeley city limits.

For further facilitating traffic 17 intersections in the downtown business districts were added in the traffic signal section. By ordinance, a system of main highways was provided throughout the entire city. This project will include the installing of 761 "Boulevard Stop" signs at a cost of Thirty-five Hundred Dollars. In the matter of auto parking, a system of loading zones was established in the central business districts, effective only during the business hours. This system was adopted to give greater assistance and protection to the merchants located in said districts. After

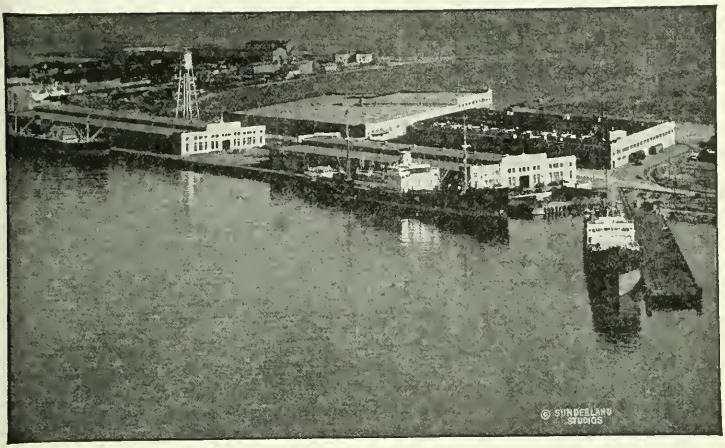

Berthing space at the Outer Harbor Terminal totals 1535 feet. Immediately in rear of the transit sheds are the processing and shipping depots of Libby, McNeill & Libby and Rosenberg Brothers & Company.

trying the system out for several months, however, a re-survey was made aud the yellow zones are being reduced. In my estimation this reduction providing for the parking of hundreds of additional cars was very wise. It must always be remembered by our merchants and auto public that modern traffic conditions are a comparatively new municipal problem and a problem daily increasing in importance and complexity. The Traffic Division of the Police Department is composed of one lieutenant, one sergeant, thirty-four traffic men, eleven motorcycle men and two filing clerks. Its chief, Lieutenant C. L. Hemphill, is in continual touch with the Oakland Safety Council and other organizations having to do with traffic accident prevention. Incidentally during 1929 there were a total of 26,704 arrests for traffic violation while thousands, many of them visitors to the city, were warned or informed of specific rules.

Jnnior Traffic Reserve

I am happy to report that the Junior Traffic Reserve, composed of 900 odd boys in the elementary and high schools of this city, is proving of inestimable value to the city. The boys have regular instruction by competent traffic officers and the automobile traveling public has sent in many commendations of their efficiency. The value of this traffic aid is three-fold: In the first case, use of the Junior Traffic Corps replaces regular officers who may thereby be placed in the regular protective service of the city. This saves many thousands annually that otherwise must be spent in additional salaried traffic officers. Second, is the protection afforded school children and others at such crossings as are guarded by members of the Junior Traffic Corps and the facilitating of automobile traffic through such protection. Thirdly, and possibly most important, not only are the 900 members of the Junior Corps themselves trained to safeguard others, but our entire 60,000 school child population becomes daily more imbued with the idea of traffic safety. I wish to compliment those authorities who have charge of this good work and also the boys themselves who almost without exception handle school traffic situations with alertness and efficiency.

Police Department Flying Club

I wish here to give another word in commendation of the Oakland Police Department. As will be noted later, there is also located at the Oakland Airport the Oakland

Police Flying Club. It is to me a distinct pleasure that members of our law enforcement group are taking so serious an interest in aviation. The time will undoubtedly come when air police will be of vital need in the life of this country—not only as specifically applied to local communities but as pertaining to the state and the nation. No one knows when emergencies may arise demanding authorized police officers at the controls of aircraft. Emergencies may even in time demand use of whatever planes are available in secret investigational work, and at such times if our Oakland Police Department can furnish trained flyers the benefit will be great.

Fire Department Activities

The most excellent service rendered by the Oakland Fire Department is almost too well known for me to commend upon at length in this writing. Fire insurance rates for the City of Oakland being among the lowest in the United States of America, are proof of this. The Fire Prevention Bureau, also, performs high services and is an invaluable adjunct of the main department. The Board of Condemnation, in the year 1929, has continued the active service that has been maintained since its organization in 1923. The board meets monthly and during the past year has acted upon 106 buildings. Of these, 73 were immediately torn down, 4 were removed, 5 were repaired, and 24 are still pending generally due to the fact that the properties are in process of probate. During the same period 106 buildings were taken down without action from the board save by letters calling the owners' attention to the condition of the property.

Central Fire Station

It has long been my belief that the central fire station now on the ground floor of the city hall should be moved to a location less congested by traffic and where the sudden and oft sounding screams of the starting fire apparatus would not disturb every office in the city hall. Under present conditions at every alarm the warning sirens on the streets and on the fire apparatus in the heart of our downtown district practically stop business—the din deafens every office on the southern and eastern faces of the city hall, in the streets 10,000 persons halt in their tracks to watch the approaching fire engines, traffic is held up and great hazard to pedestrians and automobilists created. I most strongly advocate removing the fire department from the city hall and the conversion of the space now used by it into offices for the conduct of municipal business.

Health and Sanitation

Oakland's remarkably high standard of health was maintained under the direction of Dr. Chas. R. Fancher, former Health Officer, now Commissioner. Under his leadership all branches of the Public Health Service have been thoroughly reorganized and all personnel inspired to a larger and more public spirited view of their duties.

Oakland leads the country in the matter of low infant mortality rates. The country average of infant mortality is 68 out of every 1,000 babies born. Oakland's rate is only 47. Cleanliness and properly directed health and sanitation methods are of great importance in saving infant life. At the same time there is no city whose climatic conditions are more healthful than Oakland's, including small temperature fluctuations and average temperature weather, or have so marked an effect in reducing infant mortality as well as in maintaining high adult health conditions.

Largely responsible for the above situation are the concentrated efforts that were made during 1929 to raise the standard of all food products sold and the sanitation of food handling places. This work demands routine inspection of groceries, delicatessens, dairies, bakeries, confectioners, restaurants, canneries, food manufacturers, wagons, vehicles, and all other places where food is handled or is sold to the public. Stress was laid upon the general sanitation of the stores and the methods of handling

foods which are not washed, peeled or cooked before being consumed. Bakery and delicatessen goods formerly sold from counters exposed to dust and dirt must now be under glass.

Particular emphasis was made to insure the sanitation of the food quality of dairy supplies. Work is now so carefully organized and ordered that regular inspections are even made of the personal health and hygienic condition of milkers. Practically all of Oakland's milk supplies come from outside the city limits, but none is allowed delivery or sale in Oakland that comes from dairies wherein the above regulations and all others pertaining to sanitation and thorough inspection by the Oakland Health Department are not rigidly maintained.

CITY CLERK'S OFFICE

Polling Booth Improvements

An outstanding improvement in election methods was made during the last year by the City Clerk's office, under the leadership of City Clerk Frank C. Merritt. It is one that will be of utmost benefit to voting citizens and will surely be appreciated by all.

For many years approximately 75 per cent of the 450 voting booths used by the city were enclosed in tents rented by the City Clerk for polling places. Due to their insufficient lighting and heating facilities and the fact that when placed next the curb they were a menace to traffic, much complaint was made of them. At the 1929 municipal election, therefore, through the efforts of the City Clerk, the polling places were located by him and his staff in vacant stores, garages, or other buildings rented for the purpose.

As additional convenience to the public, the City Clerk included in each set of election supplies a red banner on which were lettered in white the words "POLLING PLACE—VOTE HERE" together with a six-inch galvanized iron rod on which to suspend the banner. These were placed at the curb in front of each polling place and were of great assistance to the electors not familiar with the location of their voting booth.

Police and Firemen's Relief and Pension Fund

Another reorganization beneficial to the public was brought about by the City Clerk in his capacity of Secretary of the Board of Trustees of the Police and Firemen's Relief and Pension Funds. In previous years when petitions for pensions for retirement were presented to the Board considerable difficulty was experienced through lack of authentic information as to injuries received by policemen and firemen in the performance of duty. In order to remedy this situation the City Clerk now has installed a service record of each member of the two departments showing data of employment, promotion, dependency and injuries received, and so on. A questionnaire was filled out by each member of the respective departments and from the data thus received a very valuable city record has been compiled and placed in the City Clerk's files. Not only is this record of benefit to personnel coming before the board but to the members of the board itself—the Mayor, Commissioner of Public Health and Safety and Commissioner of Revenue and Finance. The record will be of invaluable assistance in judging specific cases.

PUBLIC WORKS

Auditorium and Exposition Building

Under direction of the Department of Public Works, the various public buildings and facilities available for convention, exposition, recreational and theatrical housing were given greatly increased use. The Chamber of Commerce estimates that during the past year 250,000 delegates to conventions visited Oakland and that probably 200,000 of these used our Municipal Auditorium facilities. It is estimated that these delegates spent in Oakland through various trade channels over $7,000,000.

The Department of Public Works, in charge of municipal buildings, is looking toward the future development of a civic center on the shores of Lake Merritt. The

present Auditorium, built in 1915, constitutes a first unit. There is vital need, however, for a second exposition building immediately adjacent thereto. In this building can be properly housed the annual Pacific Slope Dairy Show, the National Horse Show, stock exhibits, airplane and automobile expositions, etc. It has been recommended by the Department of Public Works that such a new building have a floor area not less than 200x400 with all facilities to care for such big events. With such a new exposition building to be used either separately or in conjunction with the Municipal Auditorium, the $7,000,000 noted above as having been spent in this city by convention and exposition delegates should be far surpassed. It is a facility the city has needed and of which I shall say more later.

Fire houses, despite the fact that many of them are very old, have never been in finer condition. Many new ones are of vital need to replace structures of obsolete type that were built during the time fire appartus was horse-drawn. I wish to take this opportunity of congratulating Commissioner Colbourn on bringing these old housing facilities to such serviceable and sightly condition.

City Hall Attractions

Many alterations inside the city hall were made during the year. The opening of the new school administration building made available the entire eleventh floor for city government purposes. The Park Department has moved to the eleventh floor and its old quarters on the fourth floor are now used by the Plumbing Department, which long has needed office expansion. The Civil Service Department, which for two years was housed on the main floor where the noise of traffic was greatly disturbing during examination periods, has taken up quarters on the fifth floor formerly used by the Electrical Department. The Electrical Department has taken vacant quarters also on the eleventh floor. On the whole, the city hall administration offices are now far better arranged than ever before, each department has sufficient space to care for expansion for years to come and its services have been made more available to the public.

New Exposition Building

In connection with the Municipal Auditorium I have for many years urged a new exposition building on the city owned land between Fallon Street and the Estuary inlet. A large acreage is available and the site for such a new and needed facility would cost the city nothing. Such a building might cost the City of Oakland a quarter of a million dollars—but I have long been convinced, through offers already made the city, that space sold by the city to industrial expositions, to horse shows of a more or less permanent nature, and to other attractions, would in ten years repay the original outlay, and that thereafter the exposition building would be a money paying asset.

As far back as 1921 the Horse Show Association of America came to me and urged that Oakland furnish facilities for a permanent stock exhibition. This association had made a nation-wide investigation and had come to the decision that Oakland furnished, in convenient transportation facilities, equable climate and available land sites, the best location in the country for such a permanent show. I endeavored at that time to gain city-wide support for the construction of an exhibition building and arena capable of housing such an attraction. Council support failed, and I was forced to drop a plan that would have brought Oakland not only national and international advertising but actual money profits in our city treasury.

Again, therefore, let me urge that this City Council and the City of Oakland take immediate steps pointing toward construction of a second exposition building adjacent to the auditorium. I am glad to state that the Department of Public Works likewise now advocates such a new facility. Though its cost may add to the tax rate for one year, I am convinced, as stated above, that the outlay will be repaid within a few years and then will return good interest.

PORT DEPARTMENT

Harbor

With the construction of many new harbor facilities completed, with the improvement of docks, wharves, warehouses and other appurtenances long in use and with the acquisition of new business and the inauguration of new building programs, the year 1929 witnessed great commercial growth throughout the entire Port of Oakland.

The Port of Oakland, I am happy to state, is now not only self-sustaining, but bringing in a large surplus. For the present fiscal year, beginning July 1, 1929, the estimated receipts will total over $650,000. With estimated expenditures for operation, administration and maintenance approximating $500,000 this indicates that for the fiscal year of 1929-1930 the port will bring in a surplus of at least $150,000. This is all the more astonishing when it is recalled that only five years ago the harbor needs demanded direct tax levy upon the people. The following figures tell a story of which the City of Oakland may well be proud:

TAX LEVY REQUIREMENTS OF THE PORT OF OAKLAND

1925-1926	$400,000	
1926-1927	200,000	
1927-1928	21,000	
1928-1929	None	
1929-1930	None	Surplus from Port Revenue, $150,000

The reason for the change in status of the Port of Oakland from a tax burden to a paying project is disclosed by the following comparative record of port business in the years 1928 and 1929:

	1928	1929	Gain
Vessels arrived	13,328	13,384	56 vessels
Net tonnage of vessels	6,624,329	7,052,061	427,732 tons
Import tonnage	1,435,610	1,552,331	116,721 tons
Export tonnage	347,063	353,257	6,194 tons
Total cargo handled at Oakland terminals	1,782,673	1,905,588	**122,915 tons**

It is significant to note in the above that though in the past year there was a gain of but 56 "vessels arrived," yet in "tonnage of vessels" there was a net increase of

The Dimond Swimming Pool, constructed at the expense of and donated to the city by the Lions Club of Oakland.

427,732 tons—clear proof of a fact already known by Oakland port authorities, namely, that the growth of Oakland Harbor is bringing in a more important type of trade and consequently a larger type of vessel.

On the western waterfront in the last year, too, the Port Department located in Warehouses "A" and "B", respectively, the firms of Rosenberg Brothers & Company, the world's largest shipper of dried fruits, and Libby, McNeill & Libby, the world's largest shipper of canned goods. In the contractual agreement in connection with these municipally owned warehouses, these two giant firms agreed to make Oakland their principal shipping point in California, each guaranteeing to ship a minimum of 50,000 tons of cargo annually over Port of Oakland piers. It is fully expected, however, that the combined export shipments of these two firms will be considerably above 200,000 tons per year. In addition to all dockage, tolls and other charges incidental to export shipments, each of these firms pay to the city an annual rental of approximately $35,000.

The result of the placing of these two firms and of other shipping growth in the outer harbor terminal has likewise brought the additional application of 14 foreign, 7 coastwise and 8 intercoastal lines for berthing space. It brings the further result that the Port Department finds it necessary to extend all facilities at this terminal, lengthening the wharfing space, constructing additional warehouses and cargo handling devices.

The Port of Oakland and private dredges have cut a channel 800 feet in width with 32 feet depth, from the pierhead line to the outer harbor, and the government dredges have completed dredging a mile long entrance channel from the deep waters of the Bay to the pierhead line. This channel is 400 feet wide by 32 feet deep and is properly marked by the United States Department of Lighthouses. In the inner harbor, Grove Street to Market Street piers, in operation as a unit in the year preceding, have lead all other municipally operated piers during 1929. 214,000 tons of general cargo passed over them during the period.

Still deeper in the inner harbor the Port Commissioners are constructing a new shipping center in Brooklyn Basin, at the foot of Ninth Avenue. Plans call for a total berthing space of 1510 feet, with the pier itself to have a width of 224 feet. Ample rail facilities will be available, and Ninth Avenue itself will be extended so that trucks will have ready access to the new shipping terminal. I am glad to report, also, for those who care for the stimulation and health-giving qualities of water recreation, that the Port of Oakland is also to have a yacht harbor. This will be located at the foot of Nineteenth Avenue, on the site previously occupied by the Oakland Yacht Club. The yachting organization and private owners have relinquished claims on their leased land in this area in order to facilitate the develuopment of such a harbor for pleasure craft.

I am glad to state that the Railroad Commission has at last made one decision favorable to this city—it has equalized rates in the Oakland Port area and certain pier area in San Francisco. Under the new schedules Port of Oakland shippers will from now on enjoy the same rates as do San Francisco shippers. The previous discriminatory charges to firms which routed goods via piers on the continental side of the Bay have been abolished.

Oakland Now Full Port of Entry

I am also happy to report that during 1929 the Treasury Department has recognized Oaklands growth by establishing our city a full port of entry. In previous years Oakland had to look to the Custom House in San Francisco to care for imported and exported merchandise. Today we have our own Federal office to carry on this work.

Oakland Municipal Airport

Continuing the rapid progress and improvement that followed the five epoch-making trans-Pacific flights starting from the Oakland Municipal Airport, this magnificent city facility continued to make rapid forward steps during the twelve months of

1929. As a true air terminal facility, Oakland Airport leads the country, while in combination of activity and facilities, the central location and year-round operation climate, it equals any similar facility on earth.

The brief table following indicates the growth of activities for 1929 as compared with 1928:

	1928	1929	Percentage Increase
Landings	62,471	82,316	32%
Passengers	38,488	52,900	37%
Students	7,869	13,009	65%

(Indicating an average increase of airport activities of 45%)

Analysis of these figures shows that 228 planes landed at Oakland Airport each day, carrying 142 passengers and 34 students. The average amount of material carried each day is equal to 43,000 letters. Taking a twelve-hour flying day as a basis, a plane either lands or takes off at Oakland Airport every 90 seconds. New facilities and improvements made during 1929 may even double the above figures during the coming year. Among these improvements are the construction and completion of the Airport Inn and Restaurant, of Hangar No. 5, of the air channel and dock, and the extension of the field's drainage system to the point where a vailable operation area is now 4500 feet long, with a varying width from 1800 to 2500 feet.

Three automobile highways now serve the field, and a fourth, Hegenberger Road, is practically completed. This latest highway will reduce the running time between the Airport and the Oakland postoffice to approximately 20 minutes. The Southern Pacific Railroad has extended its tracks directly to the hangars, speed boats are in operation between the field and San Francisco, and at this time three concerns are planning amphibian plane service between Oakland Airport and Lake Merritt, in the heart of the city, San Francisco and other Bay communities. To date approximately $1,500,000 has been spent for the acquisition and development of this facility, and it is estimated that the gross receipts from the operation of the flying field will total $80,000 for the fiscal year 1929-1930. This will indicate that in the third year of the wife of the Oakland Airport it is returning a gross 5½ per cent on its investment. There is little doubt, in my estimation, that within the next two or three years it will be a paying municipal institution.

Oakland Airport Advantages Have Exceptional Recognition

As another indication of how broadspread are the operations of the Oakland Airport and of what may be expected inthe way of growth in the immediate future, let me state that there are five air transport companies of national note now operating ships on regular schedule to the north, south and east, while twenty-one concerns furnish airplane taxis ervice, special cross-country flights and student instruction. Located now at the port are the following air groups:

Boeing System
Boeing School of Aeronautics
Pacific Air Transport
Western Air Express
West Coast Air Transport
Maddux Airlines
Western Air Supply Company
Spillane Company
Varney Air Service
Curtiss-Wright Flying Service
D. C. Warren Co.
Wright Air Service
Fillmore Flying Service
Aero Transport Co.
Elliot and Duck Flying Service
West American Air Schools
American Air Cab Co.
Legault Flying Service
Irving Aviation Activities, Inc.
Hurley Flying Service
Bennett Flying Service
Agricultural Aviation Activities, Inc.
Bannister Flying Service
East Bay, United, Oakland Police, Oakland and Rainbow Flying Clubs

SCHOOLS

The Oakland School Department still maintains its nation-wide supremacy, both in buildings devoted to educational purposes and in courses of study offered and high character of instruction. The total enrollment for the year just passed showed an increase of nearly 1300 students over the previous twelve months. To care for these students the city maintains a staff of administrative officials, supervisory officers, principals and teachers, numbering, in the year just closed, a total of 1832. The Oakland School Department is rapidly nearing completion the five-year building program launched in 1924 and made possible by the bond issue voted by the people in the same year. The total issue of bonds amounted to $9,600,000, of which $4,974,000 were for elementary schools and $4,626,000 for new high school construction. Thus, during the past five years, 775 new instructional rooms have been added to the department's facilities. New building construction has had the further benefit of the demolition or removal of many unsightly old buildings and temporary housing structures and in the improvement of school sites to the point where Oakland may be said to lead the world.

Oakland now has in use 10 high schools, 12 junior high schools and 53 elementary schools, a total of 75 fine, modern structures. The past year saw the completion of a new administration building at Second Avenue and East Eleventh Street, in the vicinity of the Auditorium, four new school buildings, and 12 additions, the latter consisting of assembly halls, classrooms, gymnasiums, libraries and shops. Schools to be completed this year will number three, and one addition, the total cost to be slightly over one million dollars. On the consummation of these projects the building program will be fully completed. I am glad to state that completion of the new school administration building on Second Avenue has made available the eleventh floor of the City Hall for city government purposes. This extra space has long been needed, and has resulted in a better concentration of City Hall activities within the City Hall itself. At the same time it has been made possible to house all the school administration, supervisory and business deparments under one roof, resulting in better organization and coordination of the various departments of school activity.

Cost of school support in the City of Oakland is met through taxes levied by the Alameda County Board of Supervisors. The City of Oakland, due to various annexations, is divided into three general school districts. For the fiscal year 1929-1930 the school tax rates for these various districts are as follows:

Oakland (Oakland school district)	$1.64
Oakland (annex of 1909)	1.64
Oakland (Bray, Elmhurst, Hayes, Highland, Fruitvale, Melrose and Lockwood)	1.62

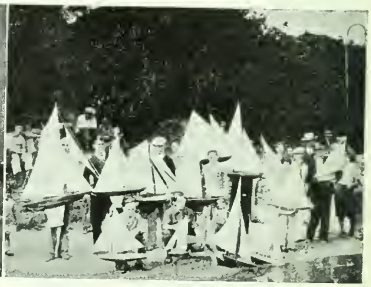

Every school in the city participates in Lake Merritt activities. To the left is a representative Girls' Crew; to the right is a group of boys entered in a Model Yacht contest.

The per capita cost of education in Oakland in 1929 approximated $17; the cost per student per year for the year was $131.21—not high when compared with the great value the schools have in the community and their supreme rank among schools of the country. And it must be remembered that school support comes from the county and the state, and is not raised by city taxation.

School Buildings Completed During 1928-1929

Name	Cost	Date of Acceptance
Administration Building	$205,000.00	April 2, 1929
Lazear Addition	65,297.21	January 3, 1929
McClymonds High Gym and Shops	244,292.46	January 22, 1929
Peralta Addition	18,639.76	January 3, 1929
Santa Fe Addition	34,703.19	March 5, 1929

School Buildings to be Completed During 1929-1930

Name	Cost	Date Contract Let
Crocker Highlands Addition	$110,000.00	June 25, 1929
East Oakland High	531,630.19	May 21, 1928
Bret Harte Junior High	108,075.41	November 13, 1928
Herbert Hoover Junior High	251,862.47	November 6, 1928

GENERAL RECOMMENDATIONS

City Owned Motor Vehicles

During the past year an aggregate of some 50 automobiles, automobile trucks and police motorcycles have been purchased by the various administrative departments. This purchase in one year amounted to a total cost of well over $100,000. Publicity given to the purchase received unfavorable reaction from the taxpayers—a reaction, which, I am confident, was justified. Unfamiliar with the details of the departmental administration, the public does not understand why its government need purchase in one fiscal year 50 motor vehicles. The question naturally arises, will there be 50 more purchased next year and 50 the next? And the question likewise arises as to what use these automobiles are put.

The public, however, does not question that there is a need for municipally owned automobiles. It has generally in mind that the Police Department needs fast automobiles and motorcycles in its work in prevention and detection of crime and criminals; that the Fire Department must be thoroughly motorized to perform efficient work in this modern day; that the field officials of the Departments of Sanitation, Health, Public Hygiene, Food Administration, Building Inspection, etc., if motorized, can do more work with less necessity of the creation of additional positions. The public likewise understands, I believe, that certain executive officials should have city-owned cars at their disposal for the same reasons. The public likewise understands that the Mayor and Commissioners receive salaries far under the average of other cities commensurate with or under the size of Oakland, and that these officials are bound, by tradition and by duty, to entertain prominent or official visitors to the city and to offer them city tours of inspection. This is good advertising.

But the purchase of 50 cars in one year cannot seem to the public a necessary outlay. Means should be evolved whereby the city administration may be properly motorized without such sudden descent upon the taxpayers' funds.

Were some plan possible whereby old cars might be "traded in," to use the general phrase, a large amount of money would be saved and this public feeling dissipated. Under existing charter provisions, however, such "trade ins" are impossible. The charter specifically states that worn-out city property may only be sold at auction.

As a means of maintaining proper motorization of all departments and of cutting down the present high cost of upkeep on antiquated motor vehicles owned by the city,

I take this opportunity of urging to your honorable body, and placing the proposition before the people of Oakland, that this situation should be remedied by charter change.

Clear Twelfth Street Dam of Car Tracks

I desire at this time to state that I have placed before the City Commissioners, with request for immediate action, the question of the relief of congestion on the Twelfth Street Dam, through removal of car tracks from their present location and their relocation on the Auditorium grounds. I have advocated this simple relief measure for years.

We built a new culvert over the Lake Merritt tidal canal for street-widening and track-carrying purposes, at a cost to the city of approximately $40,000; but despite the city paying this $40,000 to relieve dam congestion, the traction company has not co-operated with the Council in relocating its tracks. Completion of this plan would not be costly to the traction company. It would clear the dam of present obstacles without adding a single extra hazard, and would allow Auditorium visitors to be discharged from street cars directly on the grounds. It is a thoroughly simple remedy for the present dam congestion, and if carried out would save the taxpayers the million and three-quarters estimated cost of the solution projected by the Planning Commission.

It is my hope to secure support of the present City Council so that this change that I have so repeatedly urged may be effected in the very near future.

Downtown Comfort Stations

Again I must most emphatically bring to the attention of Council and of the people of Oakland the need of public comfort stations. With the increased growth and development of our business centers this need has increased tremendously. Oakland is perhaps the only city of its size in the country without them.

Several possibilities for the central location of such public conveniences I have many times suggested. Comfort stations could be constructed underground at the various corners of the City Hall Plaza; they could be constructed in the light wells on the Fourteenth and Fifteenth Street sides of the City Hall. Similar convenient stations, in my estimation, should be centrally located at such districts as Rockridge Business District, Grand Lake District, Fruitvale District, Dimond District, Elmhurst District, West Seventh Street Business District, Golden Gate District, Melrose District, Havenscourt District, etc. I have this year again taken up the matter with the City Engineer, who is now engaged in the survey of location, type and construction, and cost. I hope to have complete plans ready for submission to Council prior to the compilation of the next annual budget.

Seventh Street Viaduct

Continued investigation throughout the past year gives me the same conclusion as did investigation in the year 1928. Traffic on West Seventh Street continues steadily to diminish, caused by the shorter and speedier traffic artery from the heart of the city furnished by West Fourteenth Street. I believe that the north and south connecting highway on the far western waterfront, connecting the West Fourteenth concrete with the West Seventh concrete should be broadened and paved to accommodate this increasing traffic. Yet I am still of the opinion that a safety crossing should be built on West Seventh Street over or under the Southern Pacific ferry passenger locals. But I am of the emphatic conviction that the cost of such a safety crossing should be borne entirely by the Southern Pacific Railroad, whose operation creates the hazard.

Great Northern Railroad

Now pending before the Interstate Commerce Commission is the petition of the Great Northern Railroad to construct a length from its present southern terminus at Klamath Falls to connect with the Western Pacific at Bieber.

This Council is already on record, through the process of intervener, as urging that such permit be granted. I am happy to state that my office has been informed by

railroad officials that Oakland handles more freight than any other city west of Chicago. Freight is now brought into Oakland by three great systems: the Southern Pacific, the Western Pacific, and the Santa Fe. With the Great Northern anticipating use of Oakland as its western terminal, this would mean a fourth great freight carrier. I would urge every Oakland citizen having the interests of his city at heart to urge the granting of this petition. While present freight and passenger rates may not be excessive, nevertheless competition is the life of trade, and with a fourth and independent railway system entering Oakland, reduction of freight and passenger rates would seem certain.

Union Railroad Terminal

In this connection I again urge, as I have repeatedly urged in the past, the development of a Municipal Union Passenger Terminal, to be used by all railroads entering our city. It should now, if never before, have this Council's most earnest consideration.

Such a facility would be open to use by the Southern Pacific, Western Pacific, Santa Fe, Sacramento Short Line, the Great Northern, and other railroads now contemplating Oakland as the coming great industrial and shipping center of the West. I repeat again that this terminal could be no better located than in the area bounded by Wood or Willow Street on the east, Eighteenth Street on the south, Thirty-second Street on the north, and on the west might extend down the present tracks of the Southern Pacific Railroad Company along the western waterfront. The Western Pacific Railroad today holds a franchise on Wood Street, the Santa Fe has its lines on Wood Street, terminating at Twentieth and Adeline, the Southern Pacific tracks parallel the western waterfront. At the present time the Santa Fe terminal is at Fortieth and San Pablo, the Western Pacific station at Third and Broadway, the Southern Pacific Overland at Sixteenth Street station, the Sacramento Short Line at Fortieth and Shafter, and the Great Northern would probably approach Oakland by one of two routes: via Stockton and Altamont Pass from the east, via the present right of way of the Sacramento Short Line from the north. Consolidation of the terminal facilities of all these roads in the location recommended above would be of notable advantage and form a facility convenient of access to all railroads now in or anticipating coming to Oakland, and would allow room sufficiently ample to satisfy railroad traffic problems for many years to come. The fact that such a terminal would be operated by the city would likewise eliminate possible future discrimination against any carrier entering the city. Rental would be charged in proportion to terminal use by each carrier, and revenue thereby derived would—as already do our harbor revenues—repay the cost and maintenance and provide the city with a future net income.

Health and recreation are found for all at Oakland's Municipal Camps in the High Sierras.

The location I urge for such a terminal faces the municipal property on the western waterfront, thus it would be most appropriately placed for ready access to ocean shipping and transbay service. And finally as a city advertisement such a Union Terminal would be of the highest value. I cannot recommend it too strongly.

CHARTER AMENDMENTS

Mayor Revoke Own Appointments

1. An amendment giving the Mayor the power of revoking all appointments now authorized by charter to be made by himself. The mayors of most cities, including San Francisco, are endowed with this right. It is most vital for the proper carrying out of the policy of an administration. The charter would not give the Mayor these appointments if the people's desire was not to have such appointees carry out the policies of the Mayor they elect. It is but just to the people that, should any appointee fail to carry out the Mayor's policy and principles, they can, through the Mayor's own hand, revoke such appointments and place new men or women in authority.

Set Sum for Park Development

2. An amendment setting aside at least 10 cents of each annual tax rate for an appropriation to the Park Department. This would take Park Department funds out of political manipulation, giving the department an annual sum that would steadily increase with the city's growth. In this way the department could place money aside for future purchases.

Weekly Council Meeting

3. An amendment eliminating the daily Council meeting and setting aside one day of each week—probably Thursday—as Council day. Under the present system at least two hours each day are wasted by each Commissioner and his staff in making ready for and appearing in Council. This is uneconomical and inefficient. Setting aside one day of each week for the purpose of public Council meeting will save a large percentage of each Commissioner's time for office duty, and—except by the ever-present and apparently employment-dodging council chamber "chair warmers"—will be greeted by the entire public with appreciation.

Mayor's Urgent Necessity Fund

4. An amendment appropriating $2,500 a year, to be designated as the "Mayor's Urgent Necessity Fund," and to be expended by or under direction of the Mayor without the necessity of audit or the submission of vouchers. The cash from such a fund should be available to the Mayor at all times upon application, and without the necessity of his stating the reason for such demand or the necessity for such expenditure. The present city charter allows the Mayor an appropriation of $500 per year as an Urgent Necessity Fund. In the entertainment of army and navy officers and outside officials, and in consideration of the fact that from time to time the Mayor is called upon to visit other cities in line of duty, $500 per year is entirely too small an appropriation and $200 a month by no means too large. Considering, also, the fact that the necessity for much entertainment comes unexpectedly the people of Oakland are surely just enough to allow their representative head some cash on hand for such emergency.

The charter should specifically state, also, that said fund is to be expended by or at direction of the Mayor without the necessity of audit or of vouchers, and with no interference from any other city officer or body, including the Council itself. There have been times, as may possibly exist now, when the Mayor should have money at his disposal with which to employ detectives to ferret out the authenticity of possible rumored graft, collusion, impending riots, etc. I have been unable to carry on such necessary work under the present system. Our present Auditor demands a voucher for every cent spent

under the Urgent Necessity Fund. This action hampers the activities of my office and in my belief is in disregard of the charter provision itself. But the fact itself stands and the charter, as amended, should specifically turn over this fund to the Mayor.

In asking for a charter amendment appropriating $2,500 per year to such a fund, let me point out that this is very little compared with our sister city across the Bay. At the present time the Mayor of San Francisco is allowed a cash fund to be expended under his direction, and without submission of vouchers, to the amount of $3,600 a year.

GAS TAX FUNDS FOR STREET IMPROVEMENT

At this point I wish again to interject the fact that "city and county" government for Oakland would directly benefit the Street Department and the people who are assessed for street improvement. Were Oakland a county as well as a city, this community would annually receive from the State Gasoline Tax funds as her "county" proportion an annual sum amounting at the present time to $700,000. Since this money is to be used solely for highway improvement the resulting beuefit is obvious.

Under present conditions in the opening of arterials the city must appeal abjectly to the Alameda County Board of Supervisors for an appropriation aiding the assessed district in each particular case. Were the gas tax funds directly available to the city treasury, the city government could give immediate guarantee of municipal aid in such projects. This would result in decreased assessments against property owners, and in a decreased tax rate. But to bring this sum directly from the state funds to the Oakland city treasury, Oakland must cut away from Alameda County and form a "City and County" government of her own—enjoying the same freedom and financial benefits as does, for instance, our neighbor of San Francisco.

CITY AND COUNTY GOVERNMENT

Reduced Tax Rate

This naturally brings me to the question of "City and County" government, which I have advocated for Oakland for fifteen years, but for which I have never been given adequate support, despite promises made me by commissioner candidates I have supported for office. City and County government would cut the taxes now paid by Oakland practically in half. The waste of the taxpayers' money under the present dual government system, whereby they not only support the Oakland city government, but, in addition, support the Alameda County government, is as clear to see as it is shameful.

For the present fiscal year the Alameda County government will collect $21,000,000 in taxes. Of this amount the taxpayers of the City of Oakland contribute $15,000,000. Of what is collected from Oakland, the sum of $5,000,000 is collected for the Oakland city treasury as city taxes. The sum of $5,000,000 is likewise turned over for the Oakland Public Schools. Another million is to pay for Oakland's share of the Municipal Utility District water bonds. Adding these, it is clear to see that the taxpayers of Oakland turn over to Alameda County $4,000,000 from which they get no return.

Where, then, does this $4,000,000 of Oakland money go? The answer is simple—it goes to support the government of Alameda County, whose functions simply duplicate those of the Oakland city government. This $4,000,000 represents $1.50 on the total tax rate—utterly thrown away under the present duplicating system, and which we pay after already having paid the running expenses of our city.

Likewise, under the "City and County" plan, the Mayor has a veto. During my first administration I ran the city on a tax rate of ONE DOLLAR, and ended the year with a surplus in the treasury. A year ago the Oakland city tax rate, not the huge additional county rate, was only $1.94—reduced by me from the $2.50 of three years ago—and Oakland's population has grown to 400,000. This year the city rate is $2.11, raised to that amount by the three Commissioners who have recently resigned. If the Mayor had the veto, as he would under "City and County" government, the taxes could have been lower still, and the administration efficiently run.

Consolidation of City Tax Functions with County Proves Economy

For two years now the county has assessed and collected City of Oakland taxes through a consolidation plan I advocated and put through. Two hundred thousand dollars has been saved the taxpayers by this one consolidation alone.

When Oakland maintained an Assessor and Tax Collector's office the cost was approximately $110,000 per year—today the county does the same work for $10,000, saving the taxpayers four cents annually on the city tax levy. At the same time a great convenience was effected. Formerly Oakland citizens received two tax bills, one from the county, one from the city. They had to go to two different offices to pay these bills. There was continual conflict when taxpayers found their property assessed differently by two different assessors. Today taxpayers have one assessed valuation on their property, receive one bill, pay this bill at one office—as well as saving on the whole $100,000 per year.

Now, if one consolidation can effect such a saving and such convenience, why not, through forming "City and County" government, consolidate all offices? Why must we throw away $4,000,000 annually in supporting the Alameda County Board of Supervisors, the County Clerk and his huge staff, the County Auditor and his large staff, the County Treasurer, the County Law Enforcement Department, the County Board of Education and School System, the County Engineer, the County Jail, the County Purchasing Agent and staff, the County Health Officer with huge departments and hospitals, the County Library System, the County Civil Service Department, an so on. Oakland already has these required departments and officials.

Forming the "City and County of Oakland," then, would save us four million on one hand, and give us a million (gas tax) on the other. The total of five millions amounts approximately to $2 on the tax rate. The total tax rate now, including both the city and county tax rates, is $5.96. Reduce this by $2, and the *beginning* total tax rate for the "City and County of Oakland" is only $3.96. With internal economies and adjustments, made after the plan is in effect, I am convinced that the "City and County of Oakland" could operate, and efficiently, on a total tax rate approximately ONE-HALF of the present total rate.

OUTSTANDING EVENTS

Conventions

Over eight million dollars were brought into Oakland during the year through conventions held in our city, according to the Chamber of Commerce estimates. This huge sum, spread among Oakland's hotels, restaurants, theatres and general merchandising concerns, gives clear proof of the high value that conventions mean to our city. But this money spent is not the only asset of convention sessions here. It is of direct benefit, of course, but indirectly there is the complementary benefit of the advertising Oakland receives, not only through newspaper publicity, but by virtue of the delegates from all parts of the country having direct contact with our growing city.

I regret that space does not allow listing here all the conventions held in our city during 1929. Among them, however, I will name a few outstanding ones, along with reported attendance.

International Association for Identification	600
Pacific Advertising Clubs Association	8,000
Pacific Coast Association B'nai B'rith	5,000
California Federation of Post Office Clerks	1,200
Improved Order of Redmen and Degree of Pocahontas	1,750
California Conference of the Methodist Episcopal Church	3,000
California Sheriffs Association and Peace Officers Association of California	1,150
California Highway Patrolmen's Association	2,000
California Undersheriffs Association	1,500
California State Society of Ben Hur	800
California Elks Association	15,000
Contracting Plasterers International Association	1,000
League of California Municipalities	1,500
Grand Council of the United Portuguese of California and Auxiliaries	3,000
Philatelic Society of California	4,000
Pacific Slope Dairy Show Association and Affiliated Associations	4,500
Pacific Slope Dairy Exposition	75,000
Annual Poultry Show	20,000
Annual Canary and Bird Show	1,000
California Teachers Association	10,000
California Association of Insurance Agents	750
Retail Clothiers of California and Tri-O Apparel Club	1,500
Oakland Horse Show	65,000
National Grocers Food Show	30,000
Annual Kennel Show	8,000
Danish Societies of California and Nevada	2,400
United Commercial Travelers of California	2,000
Sons of United Veterans, State Encampment	2,750
Grand Army of the Republic, State Encampment and Women's Relief Corps	16,000
State Convention of the Gideons	1,000
Phi Chi Fraternity	800
Pacific Logging Congress	2,000
California Retail Credit Men	500
California High School Principals Association	600
Master Painters Association of California	500

For the coming year of 1930, I am happy to report, that Oakland's convention list, according to reports already in, will exceed any year in our history. Oakland may well be happy in the fact that we have a Municipal Auditorium of such great capacity, and so conveniently and beautifully located. I am happy to mention again that plans are on foot for the construction of a second exhibition building, just south of the present Auditorium. When knowledge of this construction goes abroad our city may be assured of many exhibitions and shows for which heretofore our facilities have been inadequate.

League of California Municipalities

Attended by over 1400 delegates from all parts of the State of California, the annual meeting of the League of California Municipalities, held in Oakland last October, was the largest and most successful in the history of that body. Oakland's central location in the state, focal relationship to all lines of transportation, magnificent climate and outstanding means for housing and recreation, are naturally largely responsible for the exceptional attendance.

Practically every county in the State of California was represented by officials of one or more of its cities. The program worked most smoothly with plenty of opportunity for the officials of this city, in capacity of hosts, to show the delegates the various attractions and advantages our community has. The weather, normally beautiful in October, was even exceptionally so during the five-day meet. All Oakland can be sure that our city's name is held in even higher respect than before throughout the state.

First International Lawn Bowling Meet

In Oakland's successful handling of the First International Lawn Bowling Meet our city spread its advantages far beyond the bounds of our state. For a period of two weeks, in February, 1929, Oakland, through the California Lawn Bowling Association, and more specifically the Oakland Lawn Bowling Club, was host to the champion lawn bowling team of Great Britain. The February weather again was perfect. Every day the games were played in full sunshine, much to the marveling of our foreign visitors. The publicity Oakland received when the news of each day's play was broadcast throughout Canada and Great Britain is of inestimable value. So pleased, indeed, were the members of the British team that it has already agreed to hold a similar international contest in Oakland during 1930.

At this time it might be well to bring to your attention something of the facilities that Oakland offers for such recreation and for such contests. The City of Oakland probably boasts of two of the finest bowling greens in the United States. Located in Lakeside Park, they are full size, scientifically built as to drainage, banks and sod, and are surrounded by banks with excellent seating capacity backed by the choicest of California shrubbery. The clubhouse, built by the city, is commodious and houses the Oakland Lawn Bowling Club, Lakeside Lawn Bowling Club and the Oakland Women's Lawn Bowling Club. The greens are open every day of the year and tourists wintering in Oakland appreciate the opportunity of enjoying a season on the greens at a time when their home greens are covered with snow and frost. The Oakland Lawn Bowling Club is the second oldest in the state, organized in 1903, following the organization in 1901 of the San Francisco Scottish Bowling Club. The other two clubs noted were organized in 1914 and 1915, respectively. With the growing popularity of this outdoor sport, and of the high advertising value such contests, as noted above, have for our city, it is my hope that in the future other greens may be developed, not only in Lakeside Park, but in other park areas.

Arrival of the Motorship "Oakland"

In direct relationship with my visit to Hamburg came the arrival of the Motorship *Oakland* on November 19th, after her highly successful maiden voyage from Hamburg through the Canal and up the Pacific Coast. The entire city turned out to greet the ship. It is estimated that over 10,000 men, women and children inspected the ship on the day of her arrival. I, myself, with an official party, was the first to board her and welcome Captain W. Zeigenmeyer, W. O. von Hentig, German consul of San Francisco, and officials of the Hamburg-American Line. At noontime, under the auspices of a committee, composed of my secretaries and representatives of the Chamber of Commerce, a luncheon at Hotel Oakland was given in honor of the *Oakland's* arrival. This was attended by nearly a thousand representative citizens of Oakland, among them being officers of the vessel, officials of the Hamburg-American Line, and many representatives of the various German societies. From Oakland the motorship went north to take cargo at Seattle, and upon her arrival at this city on her return trip to Hamburg, Captain Zeigenmeyer and Hamburg-American Line officials tendered a return dinner to city officials, representatives of the Chamber of Commerce and others.

At the luncheon the Captain was presented with a large framed aerial photograph of the City of Oakland and a bronze plaque commemorating the motorship's first arrival at her namesake's port. At the same time the compliments of the City of Oakland were conveyed to the Captain, Mr. Ebey, Pacific Coast representative of the line, and Dr. Wilhelm Cuneo of Hamburg, president of the Hamburg-American Line, in the form of inscribed resolutions from the City Council.

Armistice Day

Oakland can well be pround of the Armistice Day celebration of November 11, 1929. From reports received, it was the finest ever held in the country in a city anywhere approaching the population of Oakland, and vied with the celebrations held by the great cities in the United States. Not only was it proper that Oakland, in commemoration of Armistice Day and in memory of the many Oakland men and women who lost their lives in the World War, should fittingly celebrate Armistice Day, but the magnitude of the last year's celebration was of high value from the national advertising standpoint. The sum of $2,000 appropriated by the City Council, and $1,000 for Oakland's celebration by Alameda County Board of Supervisors, are insignificant compared to what the Armistice Day celebration did for our city.

To head the committee, I appointed Colonel Charles I. Anderson, an outstanding Legionnaire, now Commissioner of Streets. With him I appointed fourteen other veterans —the majority of these, naturally, are American Legion men; but all veteran organizations had representation as well. Most of these committeemen had had experience on previous committees and were familiar with the details and method of procedure. Over ten thousand marchers were in the parade, some four thousand visiting Army, Navy and Marine Corps men were given a barbecue in Lakeside Park, and over four hundred officers and visiting officials attended the luncheon at Hotel Oakland. In the afternoon the great Pacific Coast Army-Navy football game was held in the University of California Memorial Stadium before an audience of over seventy thousand.

It is my intention, in view of the success of this committee's activities, to appoint a skeleton permanent committee which will be perpetually active to make such celebrations as Armistice Day and Fourth of July ever bigger and better. It is my belief that the people of Oakland owe the 1929 Armistice Day Committee their thanks, and I give the names and the organizations which they represent herewith:

Committee	Organization
Col. Chas. I. Anderson	American Legion
Col. C. P. Mader	American Legion
Captain Rufus M. Whaley	American Legion
Judge Howard Bacon	American Legion
Harry A. Nelson	American Legion
Lieutenant Howard Riggs	American Legion
Colonel Walter K. Knox	American Legion
Major Leroy Bartlett	American Legion
Lee Brown	Disabled American War Veterans
H. W. Winne	Disabled American War Veterans
Major W. H. Loving	Retired Army Officer
Colonel Theodore H. James	Grand Army of the Republic
Peter Van Houtte	United Spanish War Veterans
Roy Day	Veterans of Foreign Wars
Eugene Sturtevant	Naval Reserve
Dale Hollingsworth	ex-Navy, World War
Captain S. H. Grant	British Great War Veterans
Captain A. C. McGilvrey	British Great War Veterans

MAYOR'S "OAKLAND PUBLICITY" TOUR OF EUROPE

In January, 1929, I received notice from Mr. Harold Eby, Pacific representative of the Hamburg-American Steamship Line, that his company was starting construction in the spring of a large freight and passenger ship to be named *Oakland* in honor of our city. The company, through him, requested me, as Mayor, to visit Hamburg and take part at the christening ceremonies. Following receipt of this information I received, on February 10th, an invitation from the Alcalde of Seville, Spain, to attend the Fourth

International Congress of Cities, to be held in conjunction with the opening of the Seville Iberio-American Exposition, during the perior of March 17 to 21, inclusive.

I saw a double opportunity for Oakland in these two invitations. With our city announced by the United States Chamber of Commerce as the "fastest growing and most prosperous city in America," with Oakland's harbor commanding the interest of the shipping world, with Oakland Airport, one of the finest and surely the most famous on earth, the name and achievements of our city could be further magnified through these two scheduled events. By the Mayor of Oakland's personal visit to Seville and to

The medium altitude, dry air and pure water of Oakland's mountain camps attract thousands of Oakland citizens annually.

Hamburg in accordance with invitations received; by his personal meeting with foreign city and governmental officials; by his inspection of the great ports, capitols, and industrial cities of the great countries across the Atlantic; and through his examination of municipal facilities of all cities visited, I was confident that the name of Oakland would receive international advertisement of inestimable value.

Many prominent business men of Oakland, hearing of the Hamburg-American Line's decision and of these two invitations, and believing that the time had come for Oakland definitely to make an outstanding gesture based upon her remarkable achievements, came into the public press insisting that I go—and I did.

The results of this publicity tour on behalf of the city have been excellent ones and fully justified the necessary outlay.

As the only American Mayor present at the Seville Conference I was enabled to bring the name of Oakland continually in the foreground. Every visiting delegate, representing practically every nation on earth, received copies of my annual message, of Chamber of Commerce publicity phamphlets, of Harbor and Airport bulletins, and publications issued by the Oakland Women's City Club.

Following the conference I continued on northward to Hamburg. Here I aided in ceremonies contingent upon laying the keel of the new motorship *Oakland*, and here, too, the name of our city received excellent publicity.

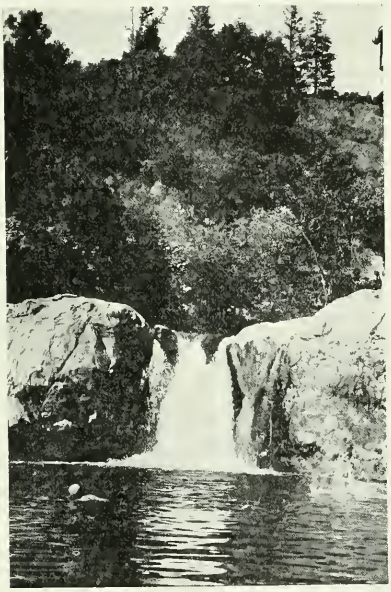

The "swimming hole"—Tuolumne mountain camp.

In every city I visited, word had been sent ahead of the anticipated arrival of the Mayor of Oakland, California, the "fastest growing and most prosperous city in America," and in each city the newspapers gave Oakland much desirable and valuable space.

* * * * * * * *

BOND ISSUES

The record of remarkable achievement that Oakland already has made, the advance during the past year, and the growth and development that are so sure in the immediate future, demand a continual expansion of municipal facilities. Oakland today needs public improvements of practically every nature.

However, it is my fundamental belief that all such public improvements of a permanent nature should be paid for through the issue and sale of bonds. Through this means such improvements are paid for as they are actually used—in other words, future generations of taxpayers will participate in the cost of those facilities and improvements which they themselves are using.

I most emphatically recommend that in the near future a bond issue be brought before the public for the purpose of constructing all vitally needed improvements. I have already mentioned the necessity for a new Public Library building program; and the demands of our citizenship require expanded park areas and additional recreational facilities—but one improvement absolutely mandatory is that of the city's main drainage and sewer system. Much of the downtown system now in use was originally constructed for a city of only 60,000 population. It is inadequate today, and will surely be totally inadequate for the half million population that will soon be Oakland's. Again, the opening of arterial highways, necessary if our city's traffic problem is to have relief, should be paid for out of bond money. In my estimation the entire program of necessary improvements can be met by one issue, but I repeat again that the matter should be laid before the public at the earliest possible date.

I must again emphatically urge, as I did in my message of 1928, that in any and all bond issues *all monies be appropriated to a definite and specifically determined use and that no money from such bond issue be put to any other use than that to which the taxpayers specifically voted it.* Too often in the past have the people, not only of this community but of many others, voted sums that they were told were to be used for a specific purpose—only to see those same sums later deflected to another and often unanticipated channel of expenditure. In any future bond issues, therefore, I urge that the wording of the bond issue ordinance be such that the public clearly understands what the money is to be used for, where the improvement or construction is to take place, and further worded so as to make it mandatory upon the expending powers to see such money laid out only for the specific purposes outlined.

OAKLAND'S DESTINY IS HIGH

Statistical tables, comments through personal observation of men and women in authority, and the confidence of our citizens themselves, indicate clearly that Oakland's future will be a great one. All authorities concur in the declaration that Oakland is one of the fastest growing and most prosperous cities in the land. Our healthful climate, our low death rate, our rich and productive background, our unexcelled dockage and transportation facilities, our exceptionally meritorious schools and recreational facilities, our inexhaustible supply of pure mountain water, all combine to encourage the coming here, not only of homeseekers, but of persons looking for business opportunity and industries seeking manufacturing sites. With the continued development of our harbor; with the expansion of our schools, our transportation systems, our public places of recreation and amusement, and our airport; with the widening and extension of our arterial highways; with proper architectural supervision of our buildings, and more comprehensive control of new subdivisions; with efficiency and beauty-making zoning laws, Oakland's progress is assured.

If, in addition to this, the people of Oakland adopt the "City and County" plan of local government, and thereby cut in half the present exorbitant taxes, due to our support of unneeded county institutions, our city need never fear a rival. The biggest natural advantages combined with the smallest tax rate—these will make the name of Oakland ring with invitation throughout America, and our destiny will be assured.

Very truly yours,
JOHN L. DAVIE,
Mayor of the City of Oakland.

POLK'S

1930 OAKLAND 1930

Street and Avenue Guide

Copyright, 1930, R. L. Polk & Co. of California

(For Map and Street Index, see back of book.)

Giving names, location and description of Streets, Avenues, Drives, Boulevards, Ways, Courts and Places in the boundary city lines between Berkeley, Oakland and Alameda, including the Cities of Oakland, Emeryville and Piedmont, in accordance with the County recorded maps with designated dedicated streets and the Cities' ordinances and as existent up to date.

E, W, N, S for name, East, West, North, South.

e, w, n, s for direction east, west, north, south.

fr from

junc junction

trds towards

A—
Fm 1300 82d av e to 99th av 1 s of E 14th

ABBEY—
Second e of 35th av fm Brookdale av n to Penniman av

ABERFOIL AV—
Fm Elvessa av w to Roderick rd

ACACIA AV—
Fm Prospect dr opp Lawton av e to Buena Vista av

ACTON PLACE—
Fm Athol av and E 19th aw to Lester av

Athol av	102
Lester av	251

ADA—
Fm Bryant av se to Bway first s of Manila av

ADAMS—
Fm 252 Lee ne to Perry

Lee	82
Perkins	152
Perkins	350
Euclid av	400
Perry	450

ADAMS PARK—
E s Harrison nw s Grand av w of Bay pl

ADELAIDE—
Fm Huntington av e to Carson 3 n of Tompkins av

ADELINE—
Fm 1st no to 62d and Bkly city line

First	100
——	200
Third	300
——	400
Fifth	500
——	600
Seventh	700
Eighth	800
——	900
Tenth	1000
Twelfth	1200
——	1300
Fourteenth	1400
——	1500
Sixteenth	1600
——	1700
Eighteenth	1800
Nineteenth	1900
Twentieth	2000
Twenty-first	2100
Twenty-second	2200
——	2300
Twenty-fourth	2400
——	2500
Twenty-sixth	2600
——	2700
Twenty-eighth	2800
——	2900
Thirtieth	3000
——	3100
Thirty-second	3200
——	3300
Thirty-fourth	3400
——	3500
Thirty-sixth	3600
——	3700
San Pablo av	3800
Apgar	
Thirty-eighth	
Thirty-ninth	3900
Yerba Buena av	
Fortieth	4000
Forty-first	4100
Forty-second	4200
Forty-third	4300
Forty-fourth	4400
Forty-fifth	4500
Forty-sixth	4600
Forty-seventh	4700
——	4800
Lowell	5201
Fifty-third	5300
Fifty-fourth	5400
Fifty-fifth	5500
Fifty-sixth	5600
Aileen	5650
Fifty-seventh	5700
Market	5700
Arlington av	5750
Fifty-eighth	5800
Fifty-ninth	5900
Sixtieth	6000
Genoa	6000
Sixty-first	6100
Stanford av	

ADELL COURT—
Fm 1800 Hopkins s to Montana

AERIAL PLACE (Pled)—
1 s junc Hampton rd and Court rd

AGNES—
Fm Alta rd w of Proctor av se to Sheridan rd

AGUA VISTA—
Fm 38th av e to High

Rosedale av	4100

AILEEN—
Fm 5650 Shattuck av w to San Pablo av

Shattuck av	601
Dover	701
Grove	801
Genoa	851
Market	901
Adeline	921
Lowell	951
Los Angeles	1001
Gaskill	1051

ALAMEDA AV—
Fm Frtvl av e to line of 36th av thence ne to junc of High and Clement and to 45th av and S P Ry

ALBERT—
Fm Madrone av e 5 n of Hopkins

Madrone av	4400
Huntington	4500

ALCATRAZ AV—
Fm 6400 College av w to San Pablo av

College av	300
Benvenue av	330
Hillegass av	350
Regent	370
Colby	401
Dana	450
Telegraph av	500
Harmon Court	520
Raymond	602
Shattuck av	700
Berkeley City	
Oakland	Rd
Idaho	1026
Essex	1050
Herog	1067
Salem	1090

ALDER—
Fm 1500 78th av to 80th av 2 n of E 14th

ALDER WAY—
now **DEMING WAY**
E fm Leona bet Richfield and Gordon

ALEXANDER COURT—
Fm 1950 35th av w to Peralta pk 2 n of Foothill blvd

ALICE—
Fm 251 1st n to 19th 4 s of Bway

ALICIA—
Fm 27th nw to Market 1 W San Pablo

ALIDA—
Fm 4200 Lincoln av e to Linet av

ALISO AV—
East end of Woodland av

ALLENDALE AV—
Fm 35th av e to Monticello av, 1 n of Brookdale

Thirty-fifth av	3500
Octavia	3600
Abbey	3650
Short	3700
Viola	3800
Thirty-eighth av	3900
Thirty-ninth	
Minna	
Eastmen	
High	
Lilac	4600
Fern	4700
Renwick	4800

ALLMAN—
Fm 3751 14th av W

ALLSTON AV—
Fm Acacia av n w to Ocean View dr

ALMA AV—
Fm Prospect av e of and nr Capell ne to junc of Mathews av Excelsior av and Park blvd

ALMOND—
Fm 2200 90th av se to 96th av

ALPINE TER—
Fm Ocean View dr s 3e of Bway

ALTA AV (Pled)—
Fm Scenic av to Blair av

ALTA RD—
Fm Proctor av to Agnes

ALTA VISTA AV—
Fm Jeane to Mira Vista av

ALTAMONT AV—
Fm Simson to Seminary av

ALTURA PLACE—
E and w fm end of Rifle la 1 n Mountain blvd

ALVARADO RD—
Hotel Claremont off es Tunnel rd

AMELIA—
Fm 84th av se to 86th av sixth s of E 14th

AMPLAR PL—
Ss Bellevue av 1 w of Moraga av

AMY DR—
Fm Bellevue av n to Proctor av w of Moraga av

ANDERSON—
Now **KELLER AV**
1 blk w Shone av fm Greenley dr to Mountain blvd

ANDERSON—
Fm Butler ne to Clifton, 1 e Bway

ANDOVER—
Fm 34th to 35th 2 e of Tel av

ANGELO AV—
Fm Minna av nw 1 n of Penniman

ANITA—
Changed to 77th av

ANNERLEY RD—
Oakland and Pied, fm Harvard rd to Spring av 1 ne of Lake Shore av

ANTIOCH—
Fm Mountain blvd e 1 n of Moraga av

APGAR—
Fm 3860 Tel av w to San Pablo av

Grove	650
West	800
Market	900
Linden	950

APPLE—
Fm 105th av ne to E 14th

APRICOT—
Fm 107th av se to Royal

AQUARIUS WAY—
N fm Mountain blvd 1 e of Floren av

ARBOR AV—
Fm 482 Hudson ne to Temescal cr 1 e Claremont av

ARBOR DR (Pled)—
Fm 1100 Okld av e to Jerome av first n of Grand av

ARCADIA AV—
N end Fruitvale av n to Melvin rd

ARCHMONT PLACE—
Fm Millsmont av to Seminary av

ARDLEY—
Fm continuation of 23d av fm E 31st to Hampel
ARDMORE AV (Pled)—
Fm Ashmount av n of and nr Portal av ne to Clarendon Cresct
ARDSLEY HEIGHTS—
Bet Park blvd and Bay View av sw of E 34th and Elliott
ARIMO AV—
Fm Walavista av ne 1 s of Lake Shore av
ARIZONA—
Fm Maple av e to 35th av
ARKANSAS—
Fm 3550 Peralta av e to 35th av
ARLINGTON AV—
Fm Grove to Gaskill
Grove 800
Genoa 850
Adeline 900
Lowell 950
Los Angeles 1000
ARMANINO CT—
Fm College av e bet Harwood av and Florio
ARMOUR DR—
N fm Soake rd to Woodland way
AROYUELLO AV—
Fm Glen av n to Entrada av 1 n Lloda av
ARROYO AV (Pled)—
Fm opp 1692 Brand av ne to Monticello av
ARROWHEAD DR—
Fm Skyline blvd to Redwood rd
ARTHUR—
Fm 64th e to 78th, 6 n of E 14th
ARTUNA AV (Pled)—
2 w of Blair av fm Ricardo av ne
ASCOT DR—
Fm jnoc Montera av and La Cuesta n to Skyline blvd
ASH—
Fm 1520 78th av e to 79th av third n of E 14th
ASHMOUNT AV (Pled)—
Fm Portal av n and ne to La Salle and Sea View av, 1 w of Mandana blvd
ASILOMAR DRIVE (Formerly Monterey Drive)—
Fm Colton blvd to Drake dr
ASPINWALL RD—
Fm Gouldin rd e of Thorn rd n e to Forest dr
ATHENS AV—
Fm 2501 San Pablo av w to 2250 Market
ATHERTON—
Fm 2200 80th av e to 82d av
ATHOL AV—
Peralta Hts fm Lake Shore blvd, and 200 E 18th opp n trns 2d av n to Excelsior av
E Eighteenth 100
Wayne av 200
Acton pl 300
E Nineteenth 300
Newton av 350
Haddon rd 400
Chicago av 401
Portland av 425
Brooklyn av 500
Cleveland 550
Prospect av 600
Hillgirt Circle S 601
Melford rd 620
McKinley av 650
Beacon 701
Excelsior av 701
ATLANTIC—
Fm 401 Campbell w to Bay 2d s of 7th
Campbell 1650
Willow 1700
Wood 1750
Pine 1800
Cedar 1850
ATLAS AV—
Fm Victor av at Monterey blvd n to Redwood rd
ATWELL AV—
W of Peralta av fm Lynde n to Bona
Lynde 2801
AUBURN AV—
1 e of College av fm 6000 Harwood av n to Claremont av
AUSEON AV—
Fm 8650 E 14th n
Holly 1600
Plymouth 1700
Birch 1900
Olive 2000
Blanche 2100
Dowling 2300
AUSTIN—
Fm 2900 Foothill blvd n to E 22d
Foothill blvd 2000
AUTOMOBILE DR (Pled)—
Bet Oak Grove and Spring av
AVENAL AV—
Fm 5800 Foothill blvd n of 57th av e to Church
AVENUE A (Pled)—
N of Hagar av fm Mountain av e to Wood dr
AVENUE B (Pled)—
S of Hagar av fm Mountain av e to Mulberry
AVON—
Fm 5151 Shafter av w to Miles av
AYALA AV—
Fm Vicente and 56th n to Forest and 59th
AZTEX WAY—
Fm Monterey dr to Drake dr
B—
Fm 1200 83d av se to 99th av second s of E 14th
BAILEY AV (formerly Laurel av in Upper Claremont)—
E and w, n of Strawberry av
BAKER—
Fm 61st pl n to S Bkly line
BALBOA DRIVE—
Fm Monterey dr at Aztex way to Colton blvd
BALFOUR AV (formerly N Santa Ray av)—
Fm Santa Ray av n to Leridin av
BALSAM WAY—
Fm junc Pinehaven rd and Pine Needle dr e
BANCROFT AV—
Fm 96th av e S of E 14th
BANCROFT PL—
W s Panoramic way n
BARBARA ROAD—
Extension of Spruce
BARKER—
Fm 2350 Fruitvale av w to Sansal ck
BARNER AV—
Fm end Morgan av 240 ft n e
BARRETT—
Fm 10800 Foothill blvd n
BARROWS ROAD—
Fm Creed rd w to Cavanaugh rd
BARTLETT—
Fm Davis n to School first w of 35th av
Davis 2300
Lynde
Deering
Brookdale av
Penniman av 2900
BASSUM—
Fm Eddy n to School
BAXTER—
Fm 2550 Galiodo n
BAY—
Fm Peabody's Lane n to 67th and Folger av
Peabody's lane 6450
Sixty-fifth 6500
Sixty-sixth 6600
Sixty-seventh 6700
BAY—
Fm S P Tracks n to 7th
BAY PLACE—
Fm 224 Grand av nw to junc of Harrison 24th and 26th sts
Montecito av 102
Vernon 200
Harrison 250
BAY VIEW AV—
Fm E 28th opp 9th av trns ne to 13th av opp E 32d
BAY VIEW DRIVE—
Fm Grand View dr w
BAYO—
Fm High w to Patterson av
BAYO VISTA AV—
S of Fairmont av e to Oakland av
BEACH—
Fm 1652 28th o to Halleck Emeryville
BEACON—
Fm Lake Shore av e and n to 582 Excelsior av
BEAUDRY (Emeryville)—
Fm 1300 55th n to line of 60th fourth w of San Pablo av
Fifty-fifth 5500
Stanford av 5700
Powell 5800
Fifty-ninth 5900
BEAUFOREST DR (Forest Park)—
Fm Thorn rd w to Valley View dr 6 n Moraga rd
BEAUMONT AV—
E of 13th av fm E 38th n to Park blvd
BECK—
Fm 64th av 1 s of Foothill blvd e to Ritchie
BEDFORD—
Changed to 76th av
BELGRAVE PLACE—
Fm 5350 Bway ter ne to Carlton
BELINDA COURT—
W fm 295 Perry
BELL—
Off Bailey av in a circle and veloring Bailey av
BELL AV (Pled)—
Fm av "B" n to Scenic
BELLA VISTA AV—
Fm E 28th opp 10th av ne to 13th av
BELLAIRE PLACE—
Fm Lyde n to ½ blk n of Bona
BELLE—
Fm junc 3d and Peralta nw to Bay
BELLEVUE AV—
Fm 375 Palm av a to Perkins and thence through Lake Side Park
Palm av 350
Van Buren av 400
Belmont 425
Grand av 450
Staten av 500
Ellita av 550
Perkins 565
BELLEVUE AV—
Fm junc Florence av and Modoc av s and e to Moraga rd
BELLEVUE AV (Pled)—
Fm Mountain av n of Park pl w to Pacific av s e of Hagar av
BELMONT—
Fm 424 Perkins e to Staten av 1 n of Grand av
BELVIDERE—
Fm Trask se to Foothill blvd 2 e of Monticello av
Trask 5100
Ignacio 5200
BENEVIDES AV—
Fm 1500 El Centro av ne to nr Sausal ck, 2d e of Park blvd
BENNETT PLACE—
Fm Jordan rd e to Mountain blvd bet 35th av and Norton av
BENTON—
Fm Randolph av e to Woodruff av
BENVENUE AV—
Fm 330 Alcatraz av n to Bkly city line 1 w College
BERLIN—
Now South Elmhurst av
BERLIN WAY—
Fm School to Maple av
BERRY—
Fm Railroad n to Pearmain 3 s 107th av
BEST AV—
Fm Trask to Kingsland av
BEULAH HEIGHTS—
Ne of Mills College
BEULAH PARK—
S of Hopkins bet Palmer av and 23d av
BEVERLY AV—
(now Herriott av)
BIGGAREAU—
Fm 102d av e to 107th av, fourth s of E 14th
BIRCH—
Fm 1900 80th av se to 104th av
Anseon av 8650
Iones av 9800
Warner av 9850
BIRCH COURT—
Fm 5800 College av n
BIRDSALL AV —
Fm 5400 Fleming av nw to beyond Monticello av
Fleming av 2700
Yuba av 2800
Roberts av 2900
Moreno av 2920
Madera av 2950
Modesto av 3000
Rawson av 3000
Kingsland av 3100
Monticello av 5000
Meldon av
BISSELL—
(now Holly)
BLAINE—
Fm 84th av se to 86th av seventh s of E 14th
BLAIR AV (Pled)—
Fm e of Ricardo av ne 201 Highland av first w
Oakland av
San Carlos av
El Cerrito av 1
Carmel av 2
Draceno av 2
Hillside av 3
Bonita av 4
Highland av 4
BLANCHE—
Fm 2100 82d av se to 8
av
BLENHEIM—
Fm Hortense av n to April first e of 107th av and Railroad av n to Pearmain
BLOSSOM—
Fm 2601 Frtvl av w Sansal ck
BODEN WAY—
Fm Lakeshore av n e Beacon
BONA—
Fm 2850 Frtvl av s to C ridge av
BOND—
Fm 1800 High ne to 5 av and fm 57th av to Semin av first s of Foothill blvd
High
Forty-fifth
Forty-sixth av
Forty-seventh av
Forty-eighth av
Forty-ninth av
Fiftieth av
Fifty-first av
Fifty-second av
Wentworth av
Fifty-fourth av
Fairfax av
Cole
Fifty-fifth av
Highland av
Trask 50
Fifty-seventh 57
Avenal av 58
Seminary av 59
BONHAM WAY—
Fm 901 Grand av w to M Vista av
BONITA AV (Pled)—
Fm Moraga av se to Magn lia av first s of Highland av
Moraga av
Ramona av
Park way 1
Blair av 2
Oakland av 3
Vista av 3
Magnolia av 3
BOSTON WAY—
Fm School o to n of Hopk second e of Frtvl av
BOULEVARD HEIGHTS—
N of Cleveland and w Park blvd
BOULEVARD PLACE—
Fm 302 Lake Shore blvd to 2d av
BOULEVARD WAY—
Fm 1100 Grand av se 965 Lake Shore av
Grand av 40
Sylvan way
Walker av
Fairbanks av
Crofton av 50
Warfield av
Girard av
Kenmore av 60
Lake Shore av
BOWLES PLACE—
S fm 1300 blk Sunnyhills
BOYCE—
Fm Strawberry av to Bail av nr Berkeley line
BOYD AV—
Fm 414 Cavour n to Forest 52
Clifton 53
Hudson 54
BRADLEY—
2 blks w Shone av fm Mon tain blvd n to Sanford
BRANDON (formerly s send Pleasant Valley av)—
Fm Rose av w to Piedmo av 1 n of Echo av
BRANN—
Fm 300 Seminary av e 46th av 1 n of Foothill blv thence angling ne parallel Foothill blvd to 67th av
BRIDGE AV—
Fm 3650 E 16th n to Foo hill blvd
BRIGHTON AV—
Fm E 38th n to Greenwoo av 1 w of 14th av

ROADWAY—
Fm Water n to Hillcrest rd
irst 100
econd 200
hird 300
ourth 400
ifth 500
ixth 600
eventh 700
ighth 800
inth 900
enth 1000
leventh 1100
welfth 1200
hirteenth 1300
ourteenth 1400
an Pablo av 1400
ifteenth 1500
elegraph av 1600
eventeenth 1700
ineteenth 1900
wentieth 2000
obart 2100
wenty-first 2200
rand av 2240
wenty-third 2300
wenty-fourth 2400
wenty-fifth 2500
wenty-sixth 2600
ebster 2700
wenty-eighth 2800
wenty-ninth 2900
rchard 3000
rook 3300
iedmont av 3312
fawthorne
irty-fourth 3400
osswood Park entrance 3600
loss av 3750
hirty-eighth 3800
ings Daughters Home 3900
ortieth 4000
orty-first 4100
idgeway av 4175
arnet 4200
orty-second 4200
father 4300
echnical Sch 4300
hitmore 4500
orty-ninth 4900
cAdam 5000
ifty-first 5100
oronado 5200
ollege av 5250
lifton 5270
way ter 5300
apa 5400
da 5500
anita av 5600
rospect dr 5600
ales av 5636
irmar av 5700
aft av 5750
awton av 5800
ockridge blvd 5800
cean View dr 5900
eith av
hafter av 6000
atton 6100
habot rd

ROADWAY TER—
From junc Bway and Clinton to Pinehaven rd

ROCKHURST—
Fm Grove w to San Pablo et 32d and 33d

ROMLEY AV—
Fm 1800 Seminary av e to 4th av
eminary av 5900
ixty-second av 6200

ROOK—
Fm opp 245 Orchard to junc t Bway
rchard 3001
roadway 3088

BROOKDALE AV—
Fm Sausal cr and 2900 Frtyl v to 2550 55th av
ausal ck 2700
ruitvale av 2800
lapp 2900
oolidge av 3200
umboldt av 3300
artlett 3400
hirty-fifth av 3500
ctavia 3600
arrington av 3601
bbey 3650
hort 3700
iola 3800
ligh 4000
ourtland av 4400
rances 4500
illac 4600
fern 4700
enwick 4800
onticello av 5000
est av 5020
laxwell 5100
awson 5102
ole 5200
Kingsland av 5300

BROOKLYN AV—
Fm 500 Lake Shore blvd e to 2700 Park blvd Merritt av
Newton av
Wesley av 600
Haddon rd 650
Athol av 700
Vandyke av 750
Montclair av 781
Zorsh av 800

BROOKLYN PLAZA PARK—
(6 acres)at intersection E 16th and 14th

BROOKSIDE AV—
Fm Bdwy opp Shafter to Ocean View dr

BROOKWOOD RD—
Fm Trestle Glen rd s and e to Trestle Glen

BROWN AV—
Fm 3800 Hopkins n to Harbor View av

BRUCE—
Fm junc E 31st and 14th av n to E 38th

BRUNELL DRIVE—
Fm Butters dr e and s

BRUNS DRIVE—
Fm Moraga rd s to Hampton rd

BRUSH—
Fm 750 First n to 23d and San Pablo av sixth w of Bway 101 1st and 2151 Lydia

BRYAN—
Now E 22d

BRYANT AV—
Fm 5350 College av n to Magila av

BUCKEYE AV—
Fm Edith n and curving e to Hill View lane

BUCKINGHAM BLVD
Fm Tunnel rd s w

BUELL—
Fm Courtland av n to Tompkins av

BUENA VENTURA AV—
See fm w end Simson

BUENA VISTA AV—
Fm Bway ter nw to Golden Gate av

BUENA VISTA PLACE—
Fm Buena Vista av nw 1 n of Golden Gate

BULLARD DRIVE—
Fm Estates dr nw to McAndrew dr

BURBECK AV—
(now Fremont way)

BURK—
(Adams Point)—
Formerly Hill lane—Fm Euclid av e and angling n to Lagunitas av 1 n of Grand av

BURR—
Fm 90th av to Scott 3 n Foothill blvd

BUSH STREET—
N from Jefferson 2 s Washington

BUSHEY DELL AV (Pled)—
Fm Magnolia av ne to Wildwood

BUTLER—
Fm Desmond opp Coronado av to Anderson

BUTTERS DRIVE—
Fm Moutain blvd e to Robinson dr

BYRON AV—
Fm Foothill blvd and 103d av se to 106th av

C—
Fm 1150 92d av to 99th av third s of E 14th

CAGLE WAY—
Fm Longview dr s

CALAFIA AV—
Fm Jones av 1 blk e Mountain blvd n e ot Mountain blvd

CALAVERAS AV—
Fm 4500 Hopkins to Mountain View av
Hopkins 4400
——— 4400
——— 4500
Lee 4700
Buell 4900
McClelland 5000
Tompkins av 5100
Davenport 5500
Woodland
Leona

CALDWELL COURT—
2143 Harrison

CALDWELL ROAD—
W fm Pinewood rd

CALIFORNIA—
Fm Fred Finch Orphanage grounds e to 38th av second n of Hopkins Hill View
Maple av 3000
Laurel av 3300
Midvale av 3400
Thirty-fifth av 3500
Magee av 3600
Loma Vista av 3700
Brown av 3800
Patterson av 3900
Thirty-eighth av 3940

CALMAR AV—
Fm Mandana blvd n to Carlston av first e of Lake Shore av
Mandana blvd 600
Santa Ray av
Vionna av
Paloma av 800
Carlston av

CALODEN—
See fm Golf Links rd

CAMBRIAN AV (Pied)—
Fm St James dr e end ne to Sandringham rd

CAMBRIDGE AV—
(S L)—
Fm E 14th e to Breed av 2 s of Stanley rd

CAMBRIDGE WAY (Pied)—
Fm Howard av ne to Ricardo av 1 n of Oakland av

CAMDEN—
Fm Madera av e to Brann

CAMERON AV (formerly part of Sea View dr)—
Fm 1 blk w of Malcolm av s to Overmoor

CAMINO LENADA—
Fm Ascot dr e

CAMPBELL—
Fm 1651 3d n to 28th x sts and Nos same as Wood
Third 301
Pacific 351
Atlantic 400
Chase 851

CAN AV—
Fm E 8th n to E 11th bet 28th av and 29th av

CANNING—
Fm Ayala av n to 63d 1 e of Tel av

CANON AV—
Fm 1900 Hopkins n to Hampel

CANON VIEW LANE—
Fm Buckeye av to Hillcrest av

CAPELL—
Fm 900 Cleveland n to Exclsior av
Cleveland 550
Prospect av
McKinley av 650

CAPERTON AV (Pied)—
Fm Highland av ne to Mountain av

CAPITAL—
Fm 600 Cleveland n to Prospect av
Cleveland 550
Wesley av 550
Prospect av 600

CAPP—
Fm Brookdale n to School

CAPICORN AV—
1 blk e Mountain blvd fm Bway ter to Florence av

CARLSEN—
Fm Laurel av w to Wilshire blvd 1 n of Wisconsin

CARLSTON AV—
Fm Long Ridge rd nw to Walavista av

CARLTON—
Fm 5350 Bway ter e to Prospect dr

CARMEL—
Fm 4000 Laguna av e to Coolidge av

CARMEL AV (Pied)—
Fm Blair av se to 1651 Oakland av 3 s of Highland av
Blair av 200

CARRINGTON—
Fm Ransom e to High 3 n of Foothill blvd
Thirty-eight av 3800
Thirty-ninth av 3900
Forty-first av 4000
Rosedale av 4050
Forty-first av 4100
Steinway av 4150

CARRINGTON AV (Pied)—
Fm Union av to city line to Indian rd

CARROLL—
Fm 22d to Ivy dr 1 e of Park blvd

CARSON—
Fm Tompkins av n to Redwood rd 2 e of High

CARTER—
Fm Leimert blvd e to Rosecrest dr

CARY AV—
Fm Douglas av n to Redwood rd 2 e of High

CASTERLINE ROAD—
Fm Waterhouse rd w 3 w Fruitvale av

CASTRO—
5 w of Bway fm 701, 1 n of 20th
First 101
Second 200

CAVANAUOH COURT (Pled)
Fm Cavanaugh rd n

CAVOUR—
Fm 5100 Manila av w to 5300 Claremont av
Manila av 352
James 375
Lawton av 402
Boyd
Shafter av 426
Locksley av 452
Miles av 476

CEDAR—
Fm 1851 Atlantic n to 10th
Atlantic 401
Fifth 501
Seventh 701
Goss 750
Shorey 800
Eighth 801
Chase 850
Ninth 901

CENTER—
Fm 1451 3d n to 17th and Peralta

CENTINI AV—
Fm Stanton n to Weld 1 e of 69th av

CENTRAL AV—
Fm 3200 Webster w to Summit

CERRITO AV—
Fm 38th n to 40th 1 e of Bway

CHABOLYN TER—
Fm Chabot rd n College av

CHABOT COURT—
Fm 6600 Chabot rd s to Temescal ck nr Bway

CHABOT ROAD—
Fm Claremont av ne to Bway thence to ne of Temescal lake
Claremont av 5800
College av 6001
Elsie av 6300
Ross 6400
Butters Villa 6500
Barnes 6600
Patton 6700
Broadway 6800
Bridge entr 6900
Roble rd 7100

CHAMBERS DRIVE (formerly Shepard dr)—
Fm Ridgewood dr to Colton blvd

CHAMPION—
Fm 2800 Nicol av n to Hopkins
Nicol av 3000
School 3100
Pleasant 3200
Harold 3300
Montana 3400
Palmetto 3450

CHAPMAN—
Fm 500 23d av e to Frtvl av

CHASE—
Fm Campbell nr 8th w to Wood and from e of McElroy w to w of Pine
Campbell 1650
Willow 1700
Wood 1750
Pine 1800

CHATHAM ROAD—
Fm Park blvd n of Hopkins ne to Alma av

CHAUNCEY—
Fm Trenor n to Outlook av e of 64th av
Trenor 3300

CHELSEA DRIVE—
Fm Girvin dr e to Ascot dr

CHELTON DRIVE—
Fm Scarborough dr n to Exeter dr

CHENEY AV—
Fm Rand av w to Walker av 1 n of Lake Park av

CHERRY—
Fm 1800 90th av e to 100th av 4 n of E 14th

CHESTER—
Fm 1501 3d to 12th l w of Center
CHESTNUT—
Fm 1101 1st n to 36th and San Pablo av 1 e of Adeline x sts and numbers same as Adeline
CHETWOOD—
Fm 252 Perry n to Monte Vista av 2 e of Oakland av
Santa Clara av 500
Santa Rosa av 600
CHICAGO AV—
Fm Park blvd to Athol av opp E 21st
CHICO COURT—
Fm Sayre dr to Saroni dr
CHURCH—
Fitchburg, 1 w of 69th av fm Flora n to Foothill blvd x
Flora 1600
Arthur 2200
Fresno 2300
Krause av 2400
CIRCLE HILL DRIVE (Columbia Park)—
Fm Greenley dr ne to 82d av
Fm Jones av n to Railroad av 1 w of S Elmhurst av
CLAREMONT AV—
Fm 5200 Tel av ne to Bkly city line
Telegraph av 5200
Clarke 5202
Vicente 5301
Cavour 5302
Fifty-sixth 5401
Clifton 5402
Miranda 5451
Hardy 5476
Hudson 5500
Martin 5501
Forest 5600
Colby 5701
Pedestrian way 5762
Fifty-ninth 5900
Sixtieth 6000
Hillegass 6001
College av 6200
Sixty-second 6201
Alcatraz av Bkly
(See Berkeley Guide)
CLAREMONT PATH—
Fm Ocean View dr n to Brookside av
CLAREMONT ROAD—
Upper Claremont fm end of Claremont av n of Hotel Claremont ne to Contra Costa Co line
CLARENDON CRESCENT—
Fm Mandana blvd and Portal av junc ne to Ashmont av
CLARKE—
Fm 476 38th n to 40th and fm 48th n to 5202 Claremont av 1 e of Tel av
CLAY—
Fm 550 1st n to 17th and San Pab av 2 w of Bway x sts and numbers same as Bway
CLEMENS ROAD—
Fm 4250 Fruitvale av w to w of Waterhouse rd 3 e of Whittle av
Lyman rd
Waterhouse rd
CLEMENT—
Fm High e to 50th av 4 s of E 14th
CLEVELAND—
Fm 550 Lake Shore blvd e to 2801 Park Merrit av
Capital
Wesley 600
Radnor rd 625
Haddon rd 650
Kenwyn rd 675
Athol av 700
Montclair av 800
Spruce 850
Capell 900
CLIFFLAND AV (formerly part of Sea View dr)—
Fm Overmeer n to Dingley
CLIFTON—
Fm Pine Ridge av w to Claremont av 2 n of 51st
McAllum 100
Sumter 200
Anderson 250
Broadway 301
College av 302
Manila av 352
James 375
Lawton av 402
Shafter av 426
Locksley av 452
Miles av 476
CLOVER DRIVE—
2 blks e College av s fm Chabot rd
COCHRANE AV—
Fm Agnes to Florence
COLBY—
Fm 5701 Claremont av n to Woolsey Bkly
COLE—
Fm Kingsland av se to 1901 55th av
Brookdale
Trask 5200
Ygnacio 5250
Foothill blvd 5300
Bond 5400
Princeton 5498
Fifty-fifth av 5498
COLLEGE AV—
Fm 5250 Bway n to Berkeley city line
Bway 5251
Clifton 5301
Bryant av 5350
Manila av 5400
Hudson 5401
Kales av 5450
Taft av 5476
Lawton av 5500
Forest 5501
Ocean View dr 5600
Keith av 5650
Shafter av 5700
Miles av 5751
Oak Grove av 5775
Birch Court 5800
Fifty-ninth 5900
Chabot rd 5900
Harwood av 6000
Florio 6058
Claremont av 6200
Sixty-second 6201
Sixty-third 6301
Alcatraz av 6400
COLLEGE COURT—
(now Morse drive)
COLTON BLVD—
N e fm Snake rd to Heartwood dr
COLUMBIAN DRIVE—
Fm Sunkist dr n to Mountain blvd
COLUMBIAN PARK DIST—
Fm Diana av n to Mountain blvd 72d av e to 82d av
COMMERCE—
(now Jensen)
COMMERCE WAY—
Bet E 17th and E 19th fm 14th av to and fm Independence Square
COMMUNITY—
(now Walnut)
COMSTOCK WAY—
Fm 14th av to 17th av bet E 23d and E 24th av
CONGRESS AV—
Fm 2300 High se to Foothill blvd
CONTRA COSTA PLACE—
Fm Contra Costa rd n 1 e of Buena Vista av
CONTRA COSTA ROAD—
Fm Buena Vista av e 1 blk thence se parallel to Buena Vista av
COOLIDGE AV (formerly Peralta av)—
Fm 3301 Foothill blvd n to nr Crescent View ter
Foothill blvd 2000
E Twenty-third 2300
Galindo 2400
Orchid 2444
Logan 2450
Hyde 2480
Paxton av 2500
Prentiss 2600
Davis 2650
E Twenty-seventh 2700
Lynde 2800
Bona 2900
Brookdale av 3000
Nicol av 3100
School 3200
CORONADO AV—
Fm 49th ne to Butler 2 w of Bway
CORTEZ COURT—
Fm Balboa dr to Zian dr
COSGRAVE AV—
Fm Golf Links rd n to Outlook av 1 e of 82d av
COTTAGE—
Changed to McKinley av
COTTAGE AV—
Changed to Mandana blvd
COTTON—
Fm Frederick n to Livingston av 1 w of Kennedy
COURTLAND AV—
Fm 4200 Foothill blvd ne to junc nf Calaveras av and Davenport av 1 ne of High
Foothill blvd 1900
Steinway ter sta
Key Route Sys
S P Elec Sys
Talcott sta 2000
High 2000
Melrose
Forty-fifth av
Thompson 2150
San Carlos 2200
Tyrell 2250
Congress av 2300
Fairfax av 2400
Brookdale av 2600
Walnut av 2700
Allendale av 2750
Fleming av 2800
Vernon sta 2800
Penniman av
Virginia av 3100
Fairbairn 3200
Fremont sta 3500
Depot 4700
Beulah sta 5000
McClelland 5000
Mills College 5500
Olney Way sta
Calaveras av 5600
Davenport av 5600
COX AV—
Fm Harding way s
CRAIG AV (Pied)—
Fm 320 Highland av ne to Mountain av
CRANE WAY—
1 e Butters dr to 1 w Robinson dr fm County rd No 2509 back to County rd No 2509
CREED ROAD—
Fm Fleet rd n to 1 n of Cavanaugh rd
CRESCENT—
Fm 356 Perry n to 352 Santa Clara av
CREST AV—
6 blks s Mountain blvd fm Shone av w to 77th av
CREST ROAD (Pied)—
Fm Union av n to Hampton rd 1 e of LaSalle av
CRITTENDEN—
Fm 1600 54th av e
CROCKER AV (Pied)—
Fm Lincoln av s to Mandana blvd
CROCKETT PLACE—
1 blk w Skyline blvd running s from Mountain blvd
CROFTON AV—
Fm Blvd way and Fairbanks av to Blvd way
CROSBY AV—
Fm 3650 Foothill blvd n to Harper
Foothill blvd 2000
CROSS ROAD—
Fm Key System Transit Co n to Golden Gate av 1 e of Lower rd
CROXTON AV—
Fm 3500 Pied av e to Richmond av
CULVER—
W fm High bet Penniman av and Suter
CUMBERLAND WAY—
N fm Ney av 1 e of Parker av
CUNNINGHAM—
Fm Fair av ne to Cazan
CURRAN AV—
Fm Ward n to Delaware 2 e of Coolidge av
CURTIS—
Fm Camp 831 19th n to 22d 1 e of Market
Twentieth 2000
Twenty-first 2100
Lydia 2151
CUSTER—
Fm 2600 35th av e to Harrington av
CUTHBERT AV—
Fm 3000 Nicol av n to Sch
CYPRESS—
Fm 1401 2d n to 7th fm 8th n to 12th and fm 1401 13th n to 22d and Peralta 5 w of Adeline
D—
Fm 1100 82d av e to 99th av 4 s of E 14th
DAISY—
Fm Buel e to Davenport av 1 n of Rose av
DAKOTA—
Fm Maple av 2 s of Hopkins to e of Laurel av
DALE—
Fm junc Butler and Anderson se
DALE AV (Pied)—
Fm Fairview av se to Nova dr 1 s of Jerome av
DALE PLACE—
Fm 3850 38th av 1 n Allendale e to Minna
Thirty-eighth av 39
Minna av 41
DAMUTH—
Fm 3700 Frtvl av e to guna av 2 n of Hopkins
Frtvl av 21
DANA—
Fm 300 62d n to Bkly c line 1 e of Tel av 62
Norris 62
Alcatraz av 64
Sixty-fifth 65
Sixty-sixth 66
Woolsey 66
DANTE AV—
Fm 99th av e to 106th 3 s of Foothill blvd
DAVENPORT AV—
Fm Cunningham s e to Co veras av 1 e Fair
DAVISON WAY—
Fm 850 Grand av e to V mont
DAVIS—
Fm 2650 to 35th av
DAWES
Fm e junc Pershing dr a Estates dr w to w junc same
DEAKIN—
Fm 526 66th n to Bkly l 1 w of Tel av
DEERING—
Fm Humboldt av e to 3 av 1 s of Brookdale av 34
Humboldt av 34
Bartlett
DELAWARE—
Fm Coolidge av e to Lau 2 s of Hopkins
Coolidge 28
DELLMONT AV—
E and n fm Buena Vent to Seminary av
DELLVIEW—
(now Maple av)
DELMER—
Fm 4000 Lincoln av e to guna av
DEMING WAY—
E fm Leona bet Richfi and Donahue
DENNISON—
Fm Harbor waterfront 19th av Extension ne to 2 av opp E 11th 1 s of Livi ston 22
King 22
Cotton 22
Kennedy 23
DENNY—
Fm S P tracks w bet E ar and Fearmain
DEPOT—
Fm Courtland av se to Mon tain View
DERBY—
Fm Thermal av e to 99th
DERBY AV—
Fm Tidal Canal n to El wood av and fm S P Ry n to 14th 2
Stewart 3
Glasscock 3
Ford 4
Chapman
Boehmer
E Eighth
Elmwood av
E Twelfth
DESMOND—
Fm 324 49th n to Clifton w of Bway
Forty-ninth 49
Fifty-first 51
Coronado way 52
Glendale av
DETROIT AV—
1 blk e of Monterey av s Redwood av
DEVON WAY—
SW fm Norfolk rd
DIANA AV—
(now Outlook av)
DIMOND AV—
Fm 3450 Fruitvale av w a n to Dimond Park
DIMOND PARK AORES—
N of Dimond Park w Fruitvale av
DINGLEY (formerly Wilson dr)—
Fm Cameron av to Elvess
DIVISION—
Fm junc of Hopkins and 37th n to Hampel and Fm W lington n to Everett av
DOLORES AV—
Fm 1400 Centro av n 4650 Park blvd

OMINGO AV—
Fm Ashby av and Tunnel rd to The Plaza dr

ONAHUE (formerly Gordon)
Fm Redwood rd e to Leona n of Sheridan av

ONCASTER ROAD—
Fm Thorn rd w 5 n Moraga

ORIS PLACE—
Fm end Dorothy pl w

ORISA AV—
Fm 3625 Calafia av e

ORMIDERA AV (Pled)—
Fm 201 Mountain av n to Pacific av

OROTHY PLACE—
Fm s end Grandview dr nw

OUGLAS—
Fm 35th av e to Harrington

OUGLAS AV—
Fm Knight av n to Pearain 2 e of Jones

OVER—
Fm 702 51st n to Bkly line e of Grove

orier	6150
catraz av	6400
airmont	6600

OW BOULEVARD—
Fm E 12th bet 23d and 24th avs n to Foothill blvd

OWLING—
Fm 2300 82d av se to 90th

ghty-second av	8200
aseon av	8650

OWNEY PLACE—
Se fm 1500 blk Sunnyhills

OYLE—
Fm 55th to Peabody's lane w of San Pablo av

ewell	5800
ifty-ninth	5900
ean av	6450

RACENA AV (Pled)—
Fm 100 Park way av se to Blair av

UNCAN WAY—
Fm Bway ter s to Glenwood Glade e of S F-S Ry

WIGHT WAY PLACE—
E end Dwight way

—
Fm 83d av e to 102d av 5 of E 14th

imhurst av	——
ones av	9800
inety-ninth av	9900

ARL—
2 blks s Mountain blvd fm Anderson e

AST—
Bet 25th av and Sausal cr 29th n

AST EIGHTEENTH—
Fm Lake Shore blvd and Athol av june e to 14th av

ake Shore blvd	——
thol av	200
econd av	200
ake View ct	248
t Georges ct	276
hird av	300
ark blvd	400
ourth av	401

AST EIGHTH—
Fm the estuary and 801 3d e to 8th av fm 23d av to 5th and fm 50th to 54th av

AST ELEVENTH—
Fm 1st av to 13th av and n 25th av to 28th av

AST FIFTEENTH—
Fm 1501 1st av e to 27th and fm 55th av to e of 57th

AST FOURTEENTH—
Fm 1st av e to Stanley rd (e city limits)

irst av	101
erby av	3050
ruitvale av	3200
hirty-eighth av	3800
ich	4300
elrose S P Sta	4600
eminary av	5900
avenscourt blvd	6550
itchburg	7300
F-O Ry div	9600
ones av	9800
onehurst	10000
tanley rd	10900

AST FOURTEENTH—(S L)
Fm Stanley rd e to Hayward line blks 100 to 2200

AST NINETEENTH—
Fm Athol av e to 24th av

thol av	301
ark blvd	401
Fifth av	501
Twenty-fourth av	2400

and fm Sausal cr e to Fruitvale av

EAST NINTH—
Fm 23d av and 26th av e to 28th av

EAST PALOMA AV—
Adj Trestle Glen Pk, fm Carlston av n of Longridge rd e to Sunnyhills rd nr S F-O T Ry

EAST SEVENTEENTH—
Fm 4th av e to 16th av and fm 18th av to 24th av and fm 27th av to 35th av and fm 40th av to High and fm 55th av to 64th av

EAST SEVENTH—
Fm 4th av to 8th av x and fm ½ blk w of Kennedy e to Fruitvale av x

Kennedy	2300
Twenty-third av	2700
Twenty-ninth av	2800
Peterson	2900
Derby av	3000
Lancaster	3100

EAST SIXTEENTH—
Fm 14th av to 2d av fm 23d av to 34th av fm 35th to 37th av fm Rosedale av to Key System right of way at 42d av fm 44th av to 45th av and fm 55th av to 64th av

Foothill blvd	2300
Park	2850
Fruitvale av	3201
Rosedale av	4050
High	4301
Fifty-fifth av	5501

EAST TENTH—
Fm 2d to 10th av and fm Park and 25th av to 28th av and fm Fruitvale av to 54th av

Fruitvale av	3201
High	4301

EAST THIRTIETH—
Fm 19th av e to 23d av

EAST THIRTY-EIGHTH—
Fm 13th av and Park blvd e to Division av

EAST THIRTY-FIRST—
Fm 13th av e to 23d av

EAST THIRTY-SECOND—
Fm 13th av e to 23d av

EAST THIRTY-SEVENTH—
Changed to Excelsior av

EAST THIRTY-SIXTH—
Fm 13th av e to Bruce and fm Fruitvale av to Lincoln av

EAST THIRTY-THIRD—
Fm 13th av e to Beulah Park

EAST TWELFTH—
@ Fm 1st av e of 54th av

First av	101
23d av Place	2250
Derby av	3050
Fruitvale av	3200
High	4300

EAST TWELFTH PLACE—
1 n of E 12th fm High e to E 12th and fm Fruitvale av w to Derby 1 s E 12th

EAST TWENTIETH—
Fm Park blvd e Foothill blvd and Mitchell

EAST TWENTY-EIGHTH—
Fm Park blvd se to june of 9th av and Bayview av thence e to Vallejo pl and fm 19th av e to 23d av and fm line of 24th av e to Garden

EAST TWENTY-FIFTH—
Fm 13th av to 23d

Thirteenth av	1301
Fourteenth av	1401
Wallace	1801
Nineteenth av	1901
Twenty-first av	2101
Highland av	2200

EAST TWENTY-FIFTH ST WAY WALK—
Continuation of E 25th fm 14th av to Wallace

EAST TWENTY-FIRST—
Fm Park blvd and 5th av e to Court

Fifth av	500
Seventh av	700
Twenty-seventh av	2700
Mitchell	2800

EAST TWENTY-FOURTH—
Fm Park blvd e to 26th av

Seventh av	700
Eighth av	800
Ninth av	900
Tenth av	1000
Eleventh av	1100
Twelfth av	1200
Thirteenth av	1300
Fourteenth av	1400
Wallace av	——
Seventeenth av	1700
Nineteenth av	1900
Twenty-first av	2100

EAST TWENTY-NINTH—
Fm june 14th and 19th avs e to East nr Sausal cr and fm 2800 Frtvl av e to Sunset av

Fruitvale av	3000

EAST TWENTY-SECOND—
Fm Park blvd and 5th av e to Fruitvale av and fm 2200 Coolidge av w

Fifth av	500
Coolidge av	2200
Twenty-seventh	2700
Mitchell	2800

EAST TWENTY-SEVENTH—
Fm 13th av to 14th av and fm 19th av e to Coolidge av

EAST TWENTY-SIXTH—
Fm 13th av to 14th av and fm 19th av to Highland av and fm 23d av e to Sausal dr

EAST TWENTY-THIRD—
Fm Park blvd and 5th av e to Coolidge av

EASTLAWN—
Fm 55th av e to 63d av, 2 s of E 14th

EASTMAN AV—
Fm Allendale av e to Suter, 1 n of High

ECHO AV—
Fm 4202 Piedmont av s to Rose av

EDDY—
(now Berlin Way)

EDEN LANE—
Fm 1925 85th av w to Peralta ck 1 n of Foothill blvd

EDENVALE PLACE—
Fm Millsmont av to Seminary av

EDES AV—
Fm Jones av to city limits, 2 s of Railroad av

Jones av	9800
B	9900
Douglas av	10000
Hale av	10200
Cary av	10300
South Bartlett av	10500

EDGERLY—
Fm 1900 55th av e te 57th av, 5 n of E 14th

EDGEMOORE PLACE—
Fm Millsmont av to Seminary av

EDGEWOOD AV—
Fm june of Park blvd and Wellington av ne to 57th, 5 n of E 14th

EDGEWOOD AV—
Fm june of Park blvd and Wellington av ne to Hollywood av

Wellington av	4300
Everett	4400
Glendora av	4500
El Centro av	4600

EDITH—
Fm Bway ter and McAdam e to Moraga av

EDITH PL—
Fm Edith s

EDWALL—
2 blks n Mountain blvd fm Anderson w

EDWARDS—
n s Hillmont av n to Mountain blvd

EIGHTEENTH—
Fm Tel av w to Wood

Tel av	501
San Pablo av	575
Grove	651
Castro	701
Brush	751
West	801
Market	901
Myrtle	951
Filbert	1001
Linden	1051
Chestnut	1101
Adeline	1151
Magnolia	1201
Union	1251
Poplar	1301
Kirkham	1351
Cypress	1401
Center	1451
Chester	1501
Henry	1551
Peralta	1601
Campbell	1651
Willow	1751

EIGHTEENTH AV—
Fm Harbor Water Front and E 12th n to E 21st

EIGHTH—
Fm Fallon w to w of Cedar

Cedar	——
Bay	——
Fallon	50
Oak	101
Madison	151
Jackson	201
Alice	251
Harrison	301
Webster	351
Franklin	401
Bway	451
Wash	501
Clay	551
Jefferson	601
Grove	651
Castro	701
Brush	751
West	801
Market	901
Myrtle	951
Filbert	1001
Linden	1051
Chestnut	1101
Adeline	1151
Magnolia	1201
Union	1251
Poplar	1301
Kirkham	1351
Cypress	1401
Center	1451
Chester	1501
Henry	1551
Peralta	1601
Campbell	1651
Willow	1751
Wood	1801
Pine	——
Shorey	——
Cedar	1851

EIGHTH AV—
Fm E 7th n to E 24th

EIGHTIETH AV —
Fm Railroad av n to Atherton

Rudsdale	1100
B	1200
E 14th	1400
Fuller	1500
Holly	1600
Plymouth	1700
Birch	1900
Olive	2000
S P Elec Ry	2100
Beck	——
Atherton	2200

EIGHTY-EIGHTH AV—
Fm G n to Foothill blvd

G	900
E	1000
D	1100
B	1200
A	1300
E 14th	1400
Holly	1600
Plymouth	1700
Birch	1900
Olive	2000
Blanche	2200
Dowling	2300

EIGHTY-FIFTH AV—
Fm n of W P R R tracks n to nr Hillside

Blaine	——
Amelia	——
G	900
E	1000
D	1100
B	1200
A	1300
E 14th	1400
Holly	1600
Plymouth	1700
Birch	1900
Olive	2000
Blanche	2200
Dowling	——

EIGHTY-FIRST AV—
Fm Snell n to nr Hillside x sts same as 82d av

EIGHTY-FOURTH AV—
X streets and numbers same as 85th av

EIGHTY-NINTH AV—
Same as 88th av

EIGHTY-SECOND AV—
Fm W P R R track n Foothill blvd

E	1000
Rudsdale	——
D	——
A	——
E 14th	1400
Holly	1600
Plymouth	1700

EIGHTY-SECOND AV—
Continued
Birch 1900
Olive 2000
Blanche 2200
S P Elec Ry 2200
Atherton
Dowling 2300
Hillside 2400
EIGHTY-SEVENTH AV—
Fm G n to Hillside x sts and numbers same as 85th av
EIGHTY-SIXTH AV—
Same as 85th av
EIGHTY-THIRD AV—
Fm Blaine n to Hillside
EL BARRANCAL—
Fm junc of Joaquin Miller rd and La Puerta e to Lincoln av
ELBERT—
Fm Everett w towards Trestle Glen, 1 s of Glendora av
EL CAMILLE AV—
Fm Kingsland av e to 55th av, 1 s of Walnut av
EL CAMINITO—
Fm La Puerta e to Montera av
EL CENTRO AV—
Fm 4600 Glendora av n to Hollywood av and fm Glendora av e to Sausal ck, 3 w of Park blvd
Sebastian av 1100
Edgewood av 1200
Park blvd 1300
Dolores av 1400
Benevides av 1500
EL CERRITO AV (Pied)—
Fm Ricardo av se to Magnolia av and Pied ter
Ricardo av 100
Blair av 200
Oakland av 300
Magnolia av 400
EL DORADO AV—
Fm Fairmount av ne to Bayo Vista av 1 n of Moss av
EL EMBARCADERO—
Fm 600 Grant av se to Lake Shore av
ELEVENTH—
Fm Fallon w to Market and fm Kirkham w to Center and fm Peralta west to Cedar
Fallon 50
Oak 101
Madison 151
Jackson 201
Alice 251
Harrison 301
Webster 351
Franklin 401
Bway 451
Washington 501
Clay 551
Jefferson 601
Grove 651
Castro 701
Brush 751
West 801
Market 901
Kirkham 1351
Cypress 1401
Peralta 1601
Campbell 1651
Willow 1701
Wood 1751
Pine 1801
ELEVENTH AV—
Fm E 11th n to Bay View av
ELIZABETH—
Fm 2050 57th av e to Seminary av
ELLEN—
Fm 2150 45th av to 47th av, 1 n of Melrose av
ELLIOTT—
Fm Bay View av e to 34th av bet Park blvd and 13th av
ELLITA AV—
Fm 375 Grand av s to Bellevue av
ELM—
Fm 476 Hawthorne n to 35th, 1 e of Tel av
ELMAR AV (Formerly Vista Way)—
Fm 96th av se to Jones av and e to 99th av, 1 s of Foothill blvd
ELMHURST AV—
1 w of Jones av fm E st n to B st bet 95th and 96th avs x D and C sts
ELMHURST AV S—
See South Elmhurst
ELMWOOD AV—
Fm 800 29th av e to 36th av
Petersen 2801
Derby av 2901
Lancaster 3001
Fruitvale av ——
Thirty-fourth av ——
EL PATIO—
Fm La Puerta w
ELSIE AV—
(now Ivanhoe rd)
ELSINORE AV—
Fm San Sebastian av w to El Centro av
ELSTON AV—
Fm 1670 E 38th n to Hampel
ELWOOD AV—
Fm 301 Santa Clara av se to 750 Grand av
ELYSIAN FIELDS DRIVE—
Fm Golf Lks rd to Jones av
EMERALD—
Fm 326 41st n to 42d, 1 w of Bway
EMERSON—
Fm 1250 Hopkins n to Park blvd
EMERY (Emeryville)—
Fm Santa Fe Ry to Park av and fm 45th to 47th, 1 w of San Pablo av
ENOS AV (Formerly Lea Av)
Fm 3700 Calaveras av n to Tompkins av, 3 ne of High
ENTRADA AV—
Fm 4208 Pied av se to nr Rose av
ERIE—
Fm Cottage n to Prince, 2 w of Lake Shore av
Cottage 800
ESSEX—
Fm 1050 Alcatraz av n, 3 e of San Pablo av
ESSEX (Emeryville)—
Fm 43d to 45th, 2 e of San Pablo av
ESTABROOK CT—
Fm end 106th av nw
ESTATES DR—
Fm Liggett dr nw to McAndrew dr 1 ne of Park blvd
ESTATES RD (Pied)—
Fm Park blvd nw to old quarry
ESTRELLA AV (Pied)—
Fm 300 Ramona av n to junc of Bonita and Moraga avs
ETNA—
Fm 6700 Chabot rd n to O A & E Ry Sta
ETTIE—
Fm 1600 28th n to S F-O T Ry
ETTRICK—
Bet Lochard and Elvessa av
EUCALYPTUS PATH—
Hotel Claremont Ter fm junc of Alvarado rd and Hotel Place in line of The Short Cut fm Tunnel rd ne to Alvarado rd nr ne turns to n of Bkly line
EUCALYPTUS ROAD—
Fm 58 Hillcrest rd n to 150 Hillcrest rd
EUCLID AV—
Fm 400 Adams se to 500 Grand av, 1 s of Perry
Adams 251
Jayne av 275
Warwick 301
Palm 351
Van Buren av 400
Laguinitas av ——
Hill Lane
EUCLID COURT—
434-450 Euclid av
EUSTICE AV (Formerly Valley rd)—
Fm Brookdale av w of Hill Lane n to Golden Gate av
EVANS AV—
Fm Wellington av ne to Everett av 1 e of Park blvd
EVELYN—
Changed to Harbor View av
EVEREL PLACE—
Fm Snake rd to Woodland way 1 e of Armour dr
EVERETT AV—
Fm E 38th n to Hampel and fm e end of Lake Shore av e to Park blvd, thence s to Wellington
EVERS AV—
Fm Linwood av bet E 37th and E 38th avs
EXCELSIOR AV—
Fm 650 Lake Shore av e to Hopkins and Canon avs
Wesley av 600
Haddon rd 651
Beacon 700
Athol av 700
Montclair av 800
Spruce 850
Capell 900
Alma av 1000
Hopkins 1100
Catham rd ——
Park blvd ——
EXETER—
Fm Carisbrook dr n to Evergreen av
F—
Fm 92d av, 6 a of E 14th
FAIR AV—
Fm 4300 Vale av se to Daisy, 1 n of Tompkins av
Huntington 4400
Carson 4500
Glen rd ——
Cunningham 4600
Wilkie 4700
Daisy ——
FAIRBAIRN—
Fm High e to Monticello av, 2 n of Fleming av
FAIRBANKS AV—
Fm 512 Boulevard way e to Lake Shore av, 1 e of Grand av
Crofton av 450
Vermont 500
FAIRFAX AV—
Fm 2400 High se to 55th av
High 4500
Courtland av 4600
Frances 4700
Jewish Cemetery ——
Fern 4800
Renwick 4900
Potter 4920
Monticello 5000
Ygnacio 5200
S F-O T Ry 5200
Foothill blvd 5300
Bond 5350
S P Elec Ry 5350
Princeton 5400
Wentworth av 5450
55th av 5500
FAIRMOUNT AV
Fm 2731 Harrison n to Monte Vista av
Harrison 51
Twenty-ninth 200
Garland 300
Frisbie 350
Pearl 400
Stanley 420
Santa Clara av 502
Moss av 550
El Dorado av 565
Yosemite 640
Rio Vista av 640
Bayo Vista av 698
FAIRVIEW—
Fm Wheeler w to Shattuck av, 1 n of 65th
FAIRVIEW AV (Pied)—
Fm Grand av, 1 n of Wildwood av nw to Oakland av
FALLBROOK WAY—
Fm Malcolm av nw bet Elvessa av and Monan
FALLON—
Fm 50 5th n to 14th, 8 e of Bway
FARALLON WAY—
Fm Pineneedle dr s, 1 e Pinehaven rd
FARNAM—
Fm Frtvl av e to 34th av, 1 n of E 14th
FARRAGUT AV (Pied)—
Fm Crocker av e to Sea View av 1 s of Union av
FAVOR—
Fm 1700 73d av w, 2 n of E 14th
FENHAM—
Fm 62d av e 2 s of E 14th
FENWOOD LANE—
Fm Elsie av n to Ross bet Harwood av and Chabot rd
FERN—
Fm 4800 Fairfax av n to Brookdale av
FERN WAY (Forest Park)—
(now Heather Ridge way)
FERNWOOD DR (Fernwood)
Mountain blvd nr Thorn rd w to Florence av
FIELD—
2 blks w Shone av fm Crest av to Greenley dr and fm Greenley dr to Mountain blvd
FIFTEENTH—
1 n of 14th fm Madison to Jackson, fm Harrison to Bway, fm Telegraph av to Market, fm Kirkham to Center, and fm Peralta to w of Wood
Madison 1
Jackson 2
Webster
Franklin 4
Broadway 5
San Pablo av 6
Washington 8
Clay 9
Jefferson 10
Grove 11
Castro 12
Brush 13
West 14
Market 15
Kirkham 13
Cypress 14
Center 14
Chester 15
Henry 15
Peralta 16
Campbell 16
Willow 17
Wood 17
FIFTEENTH AV—
Fm E 12th n to E 17th
E 12th 12
Solano way
E 14th 14
Marin way
E Fifteenth 15
Gleason way
E Sixteenth 16
Independence way
E Seventeenth 17
Fourteenth av
FIFTH—
Fm Oak west to Bay
Oak 1
Madison 1
Jackson 2
Alice 2
Harrison 3
Webster 3
Franklin 4
Broadway 4
Washington 5
Clay 5
Jefferson 6
Grove 6
Castro 7
Brush 7
West 8
Market 9
Myrtle 9
Filbert 10
Linden 10
Chestnut 11
Adeline 11
Magnolia 12
Union 12
Poplar 13
Kirkham 13
Cypress 14
Center 14
Chester 15
Henry 15
Lewis 16
Peralta 16
Campbell 16
Willow 17
Wood 17
Pine 18
Cedar 18
FIFTH AV—
Fm E 7th n to E 23d
FIFTIETH—
Fm Manila av w to Shafter av and fm Webster to Clarence and fm Tel av w to Shattuck
FIFTIETH AV—
Fm Commerce n to Vicksburg
Clement
S P R R
Garfield
E 10th
W P R R
E 12th
E 14th
Bond
Foothill blvd
Ygnacio
Melrose av
Vicksburg av
Birdsall av
FIFTY-EIGHTH—
N s Idora Park, fm Canning to Adeline
Canning
Vicente
Telegraph av 5
Racine 5
Shattuck av
Maccall 6
Dover 7
Grove 8
Genoa 8

FIFTY-EIGHTH AV—
Fm Tevis n to E 14th

FIFTY-FIFTH—
Fm Vicente w to Beaudry av
Emeryville
Vicente 452
Telegraph av 505
Shattuck av 602
Dover 702
Grove 802
Genoa 852
Market 902
Adeline 992
Lowell 952
Gaskill 1052
San Pablo av 1102
Marshall 1152
Fremont 1202
Vallejo 1252

FIFTY-FIFTH AV—
Fm E 14th n to Maiden Lane
E 14th 1400
E 15th 1500
E 16th 1600
Madean Place 1650
E 17th 1700
Fairfax av 1801
Vesta 1802
Wentworth av 1900
Edgerly 1900
Holway
Harmon av 2000
Princeton
Yale
Harvey 2100
Bond 2300
S P Elec Ry 2300
Hilton
Trask 2400
Foothill blvd 2400
Ruth av 2500
Laverne av 2500
Brookdale av 2500
El Camille av 2500
Walnut av 2600
Trumbull av 2650
Fleming av 2700
Cuba av 2800
Roberts 2900
Normandie 3000
Keys 3100
Hopkins
Maiden Lane

FIFTY-FIRST—
Fm 5101 Broadway w to
West
Broadway 302
Desmond 326
Coronado av
Manila av 362
Lawton av 402
Shafter av 426
Miles av 476
Clarke 476
Telegraph av 502
Shattuck av 602
Dover 702
Grove
West

FIFTY-FIRST AV—
Fm Garfield n to Vicksburg
ay
W Tenth
W P R R
W Twelfth
W Fourteenth 1400
Bond
Wentworth av 1800
Foothill blvd 1900
Ignacio 2100
Melrose av 2100
Vicksburg av 2170

FIFTY-FOURTH—
Fm bet Tel av and Shattuck
w w to San Pablo av
Shattuck av 602
Dover 702
Grove 802
Genoa 852
Market 902
Adeline 924
Lowell 952
Gaskill 1052

FIFTY-FOURTH AV—
Fm Garfield n to Foothill
lvd

FIFTY-NINTH—
Fm Howell w to S F bay
Howell 402
Manning 452
Telegraph av 551
Vecine 552
Bushrod Park
Shattuck av 602
Whitney 626
Macedil 666
Dover 701
Grove 802
Genoa 852
Adeline 862
Occidental 902
S P Co Elec
Lowell 952
Santa Fe Ry
Stanford av 1000
Los Angeles
Idaho 1026
Herzog 1076
San Pablo av 1101
Marshall 1151
Fremont 1202
Vallejo 1252
Beaudry 1302
Doyle 1352
Hollis 1402
Green 1452
Paladeau av 1501
Landegan av 1551
Overland av 1601

FIFTY-SECOND—
Fm Tel av w to Linden
Telegraph av 502
Shattuck av 602
Dover 702
Grove 752
West 802
Genoa 852
Market 902
Linden 952

FIFTY-SECOND AV—
Fm Garfield to Bond

FIFTY-SEVENTH—
Fm Shattuck av w to San
Pablo av
Shattuck av 602
Macall 666
Grove 802
Genoa 852
Adeline 902
Lowell 952
Los Angeles 1002
Gaskill 1052

FIFTY-SEVENTH AV—
Fm E 14th n to Foothill blvd
E Fourteenth 1400
E Fifteenth 1500
E Sixteenth 1600
Orion
E Seventeenth 1700
Noble
Vesta 1800
Edgerly 1900
Holway
Harmon av 2000
Harvey av 2100
Elizabeth 2150
Hilton 2200
Bond 2300
S P Elec Sys
Trask 2400
Foothill blvd 2450

FIFTY-SIXTH—
Fm 5401 Claremont av to
San Pablo av
Claremont 401
Ayala 452
Vicente 452
Telegraph av 502
Shattuck av 602
Dover 702
Grove 802
Genoa 852
Market 902
Adeline 910
Lowell 952
Gaskill 1052

FIFTY-SIXTH AV—
Fm E 14th n to E 16th

FIFTY-THIRD—
Fm bet Tel av and Shattuck
av w to Vallejo
Shattuck av 602
Dover 702
Grove 802
Genoa 852
Market 901
Adeline 951
Lowell 952
Gaskill 1052
San Pablo av 1100

FIFTY-THIRD AV—
Fm Garfield n to E 14th

FILBERT—
Fm 1002 First n to 32d and
San Pablo av 2 w of Market

FIRST—
Fm Fallon w to Adeline
Jackson 201
Alice 251
Harrison 301
Webster 351
Franklin 401
Broadway 451
Washington 501
Clay 551
Jefferson 601
Grove 651
Castro 701
Brush 751
Market 901
Myrtle 951
Filbert 1001
Linden 1051
Chestnut 1101
Adeline 1151

FIRST AV—
Fm E 11th n to E 16th
E Eleventh 1101
E Twelfth 1201
E Fourteenth 1401
E Fifteenth 1501
Boulevard place

FISH RANCH RD—
Same as Claremont rd

FISHER AV—
Fm Hollywood blvd bet Foot-
hill blvd and Talbot av se to Tal-
bot av
Piedmont av 152
Howe 176
Montgomery 202
Gilbert 252
Terrace 276
Broadway 302
Emerald 326
Manila av
Opal 376
Shafter av 402
Webster 452
Telegraph av 502
Grove 652
West 802
Lusk 852
Market 902
Linden 952
Adeline 1002
San Pablo av

FISHER LANE—
E fm Lincoln av opp Tiffin rd

**FITZGERALD (Formerly part
of 34th)—**
Fm junc of Haven and 34th
to junc of Peralta and Harlan

FLAGG AV—
Fm Montana bet Champion
and Fruitvale av s

FLEET RD—
W of Greenwood av fm Ham-
pel ne to Key Route thence to
Greenwood av

FLEMING AV—
Fm 2900 High e to Seminary
High 4300
Courtland av 4400
Monticello av 5000
Kingsland av 5100
Madera av 5200
Morcom av 5300
Birdsall av 5400
Fifty-fifth av 5500

FLORA—
Fm 64th av e to 69th av, 1
n of E 14th

FLORADA AV (Pied)—
Fm LaSalle av and Terrace av
junc w to nr bndry line thence
se to Portal av

FLORENCE AV (Glenwood)—
Fm Estates dr w to Merrie-
wood dr

FLORIDA—
Fm 3650 Maple av e to Mid-
vale av, 1 n of Hopkins
Maple av 3000
Laurel av 3300
Midvale av 3400

FLORIO—
Fm 6058 College av e to
Ross x
College av 6100
Auburn av 6200

FONTAINE—
1 blk s Mountain blvd fm
Shone av w to Mountain blvd

FOOTHILL BLVD—
Fm junc 2d av and E 16th
e to city limits

FOOTHILL BLVD PL—
Fm 23d av bet E 16th and E
17th

FORD—
Fm 400 23d av e to Fruit-
vale av

FOREST—
Fm 5501 College av w to
5900 Ayala av
College av 300
Lawton av 301
Boyd av 321
Shafter av 425
O A & E R R 425
Locksley av 450
Miles av 475
Oak Grove av 502
Claremont av 550
Ayala av 580

**FOREST DRIVE (Forest
Park)—**
Fm Thorn rd e to Snake rd S
n Moraga rd

FORREST HILL AV—
Fm Whittle av n to Tiffin rd,
1 e of Fruitvale av

FORTIETH—
Fm 4000 Piedmont av w to
Adeline
Piedmont av 152
Howe 200
Cerrito av 251
Broadway 302
Manila av 352
Opal 376
Shafter av 402
Webster 425
Clarke 450
Telegraph av 502
Grove 652
West 800
Lusk 842
Market 902
Linden 952

FORTIETH AV—
Fm High n to Santa Rita

FORTUNE WAY—
Fm 2500 Seminary av e to
Sixty-third av
Sixtieth 6000
Sixty-first 6100
Sixty-second 6200

FORTY-EIGHTH—
Fm Manila av to Shattuck av
and Adeline to San Pablo av
Emeryville
Lawton av 402
Shafter av 426
Webster 452
Clarke 476
Telegraph av 502
Shattuck av 602
Temescal creek 1002

FORTY-EIGHTH AV—
Fm E 10th to Vicksburg av

FORTY-FIFTH—
Fm Broadway w to Watts
Emeryville
Manila av 350
Lawton av 401
Shafter av 426
Webster 450
Telegraph av 501
Shattuck av 502
Grove 652
West 802
Market 902
Linden 952
Adeline 972
Essex
Salem 1092
San Pablo av 1102
Emery 1152
Watts 1202

FORTY-FIFTH AV—
Fm Clement n to Courtland
av

FORTY-FIRST—
Fm Pied av e to Glen av and
fm Pied av w to San Pablo av
Emeryville

FORTY-FIRST AV—
Fm E 10th n to Santa Rita

FORTY-FOURTH—
Fm Shafter av w to Adeline

FORTY-FOURTH AV—
Fm E 10th n to E 16th

FORTY-NINTH—
Fm Broadway w to Shattuck
av
Broadway 302
Desmond 326
Coronado av 347
Manila av 352
Lawton av 402
Shafter av 426
Webster 452
Clarke 476
Telegraph av 502

FORTY-NINTH AV—
Fm S P track n to Bond

FORTY-SECOND—
Fm Broadway w to Adeline

FORTY-SECOND AV—
Fm Alameda av n to Santa
Rita av

FORTY-SEVENTH—
Fm Telegraph av w to Watts
Emeryville
Telegraph av 502
Shattuck av 510
Grove 652
West 802
Market 902
Adeline 1002
San Pablo av
Emery
Watts

FORTY-SEVENTH AV—
Fm S P track n to Congress
av

FORTY-SIXTH—
Fm Telegraph av w to Adeline
Shattuck av 502
Grove 652
West 802
Market 902
Linden 952
FORTY-SIXTH AV—
Fm Commerce n to Melrose av
FORTY-THIRD—
Fm Shatter av w to San Pablo av
Shafter av 426
Webster 450
Telegraph av 501
Grove 632
West 802
Market 902
Linden 952
Adeline 1002
San Pablo av 1052
FOURTEENTH—
Fm Fallon w to S F bay
Fallon 50
Oak 100
Madison 150
Jackson 200
Alice 250
Harrison 300
Webster 350
Franklin 400
Broadway 450
San Pablo av 450
Washington 500
Clay 550
Jefferson 600
Grove 650
Castro 700
Brush 750
West 800
Market 900
Myrtle 950
Filbert 1000
Linden 1050
Chestnut 1100
Adeline 1150
Magnolia 1200
Union 1250
Poplar 1300
Kirkham 1350
Cypress 1400
Center 1450
Perlata 1600
Campbell 1650
Willow 1700
Wood 1750
Pine
Wallace 2405
Vallecito pl 2701
FOURTEENTH AV—
Fm 1201 E 12th n to Park blvd
Brace 3051
Hopkins 3501
FOURTH—
Fm Oak w to Market
Oak 100
Madison 150
Jackson 200
Alice 250
Harrison 300
Webster 350
Franklin 400
Broadway 450
Washington 500
Clay 550
Jefferson 600
Grove 650
Castro 700
Brush 750
Market
FOURTH AV—
Fm E 7th n to E 19th
FRANCES—
Fm 4600 Fairfax av n to Brookdale av, 1 e of Courtland av
Fairfax av 2400
FRANKLIN—
Fm Water n to 21st e of Broadway
FRAZIER AV—
Fm Fisher av ne to Stanley, 1 e of Hollywood blvd
FREDERICK—
Fm 900 King e to 23d av, 1 s of Dennison
King 2200
Cotton 2250
Kennedy 2300
FREMONT—
Fm 1202 55th n to 62d, 2 w of San Pablo av
Stanford av 5800
Powell 5802
Fifty-ninth 5902
Sixty-first 6102
FREMONT PLACE—
(now Judd)

FREMONT WAY—
Fm Bond n to Foothill blvd, 1 e of 49th av
FRESNO—
Fm 2300 Church e to 73d av
FRISBIE—
Fm Richmond av e to Walsworth av and w Glen Echo ck
Fairmount av 50
Walsworth av 98
FRUITVALE AV—(32d av)
Fm U S Tidal Canal to Arcadia av
U S Tidal Canal 100
Alameda av 200
Stewart 200
Glasscock 300
Ford 400
Chapman 500
E 7th 700
Elmwood av 800
E Eighth 800
E Tenth 1000
S P R R 1100
Putnam
W P R R 1200
E Twelfth
Washington
E Thirteenth
E Fourteenth 1400
Varnum 1420
E Fifteenth 1500
E Sixteenth 1600
E Seventeenth 1700
Tallant 1800
E Eighteenth
E Nineteenth 1900
Foothill blvd
E Twenty-second 2200
E Twenty-third 2300
Barker 2350
Galindo 2400
Logan 2500
Hyde 2550
Blossom 2600
Davis 2650
E Twenty-seventh 2700
Lynde 2750
E Twenty-ninth 2800
Bona 2850
Brookdale av 2900
Nicol av 3000
School 3100
Pleasant 3200
Woodbine av 3250
Montana 3400
Dimond av 3450
Hopkins 3500
E Thirty-ninth 3600
Damuth 3700
Whittle av 3800
Harding pl
Tiffin rd
Clements rd
Funston pl
Hoover av
FRYE—
Fm Maple av se, 2 n of Sylvan av
FULLINGTON—
Fm 39th av e to Mabelle av, 1 n of Suter
FULTON WAY (Formerly Wilson Way)—
1 w of Claremont rd n and s fm Gilston av
FUNSTON PL—
Fm n end Fruitvale av e to Whittle av
G—
Fm 84th av e to 92d av, 5 s of E 14th
GALINDO—
Fm e s Sausal ck and 2400 Fruitvale av e to 2100 Harrington av, 4 n of Foothill blvd
Sausal ck 2900
Fruitvale av 3200
Coolidge av 3300
34th av 3400
Verbena av 3450
35th av 3500
Baxter 3550
Harrington av
GALVIN—
Fm Everett w trds Trestle Glen 2 s of Glendora av
GARDEN—
Fm 255 to 27th n
GARDENIA PLACE—
N fm Millsmont av to Sunnymere av, 1 w of Delmont
GARFIELD—
Changed to E 8th
GARFIELD AV—
Fm Church e to 79th av, 1 s of Foothill blvd

GARLAND—
Fm 302 Fairmount av e to Walsworth av
Fairmount av 52
Walsworth av 98
GARNET—
Fm 4175 Broadway w to Emerald
GASKILL—
Fm 1051 53d n to Stanford av, 1 e of San Pablo av
53d 5301
54th 5400
55th 5500
56th 5600
Aileen 5650
57th 5700
Arlington av 5800
Stanford av 5900
GERSTON —
Fm Claremont rd to Wilson way
GENOA—
Fm 52d to 60th, 1 w of Grove
Fifty-second 5201
Aileen 5651
GEORGIA—
Fm 3500 Peralta av to e of Laurel av, 1 s of Hopkins
Peralta 2800
Maple av 3000
Laurel av 3200
GERANIUM PLACE—
Fm County rd No 809 n
GIBSON AV—
Seminary Park, see 64th av fm Camden n to Trenor
GILBERT—
Fm 250 41st n to Whitmore, 2 e of Broadway
41st 4100
Ridgeway av 4200
John 4300
Mather 4400
GIRARD AV (Pled) Changed to Warfield av
GLASCOCK—
Fm 300 Twenty-third av e to Fruitvale av
Twenty-ninth av
Peterson 2900
Derby av 3000
Lancaster 3100
GLEASON WAY—
Fm 14th av e to Munson way, bet E 15th and E 16th
GLEN AV—
Fm 4050 Pied av ne to Entrada av
Piedmont av 2
Forty-first 100
Linda 189
GLEN ALPINE RD—
(Fm 1 n Union av n, 1 e Sea View av
GLEN COURT—
(now Glen av)
GLEN ROAD—
(now Kaphan av)
GLEN VIEW AV—
Fm 750 Rand av w to Warfield av, 1 s of Cottage
GLENCOURT DRIVE—
Fm Arrowhead dr to Saroni dr
GLENDALE AV—
Fm Desmond sw to Manila av, 1 s of Clifton
GLENDOME CIRCLE—
W of Park blvd off of El Cerrito
GLENDORA AV—
Fm Edgewood av curving n to El Centro av
GLENFIELD AV—
Fm Park blvd e to Woodruff av, 1 s of Wellington
GLENWOOD AV—
Fm 4216 Piedmont av se to Glen Echo ck
Piedmont av 1
Glen Echo ck 32
GLENWOOD GLADE—
Fm Broadway ter se to Duncan way n of S F-Sac R R
GOLDEN GATE AV—
Fm Chabot rd and Temescal ck bridge se to Bway ter
GOLF LINKS ROAD—
Fm 2850 82d av e to Jones av
GORDON—
Fm 2550 High e to Courtland av and fm Renwick to Montiello av
High 4300
GORDON AV—
Now Donahue

GOSS—
Fm 871 Willow w to w
Cedar bet 7th and 8th
Willow 1
Cedar 1
GOULD—
Fm 1000 Jones av e
GOULDIN—
Fm Thorn rd e, 4 n Mor
rd
GRACE AV—
Fm 5800 Lowell w to
Angelos st
GRAFFIAN—
Fm 103d av to 107th av
s of E 14th
GRAND AV—
Fm 2250 Broadway to 2
Webster, thence ne to Plea
Valley av
Webster
Harrison
Montecito av
Bay pl
Park View ter
Lenox
Lee
Perkins
Ellita av
Staten av
Bellevue av
Euclid av
El Embarcadero
Perry
Piedmont City Limits
Fairview av
Sunnyside av
Linda av
Oakland av
Cambridge
Greenback av
Piedmont Manor ent
Holly place
Arroyo av
Rose av
Pleasant Valley av
Lake Park av
Santa Clara av
Elwood av
Mandana blvd
Davidson way
Bonham way
Weldon av
Boulevard way
Sunnyslope
Wildwood av
Jean
GRAND VIEW DRIVE—
Fm Vicente rd ne to
View dr, thence making a
angle sw to e of West View d
GRANT AV—
Fm Flora n to 69th av,
of 69th av
GRAY—
Fm 2450 35th av e to
rington av
GREEN—
Emeryville, fm 1452 Po
n to 67th
Powell 58
Fifty-ninth
Sixty-first
Sixty-second
Sixty-third
Sixty-fourth
Ocean av 6
Peabody lane 6
Sixty-fifth 6
Sixty-sixth 6
GREENBANK AV (Pled)
Fm 1001 Rose av se to 1
Oakland av, 1 sw of Grand a
Rose av
Kingston av
Lake av
Grand av
Cambridge
Grand av
Oakland av
GREENLY DRIVE (Columb Park)—
Fm 73d av e to 82d av,
of Dinan av
GREENWOOD AV—
Fm E 38th ne to Norwood
GRISBORNE AV—
Fm Thorn rd n, 1 blk
Mountain blvd
GROSVENOR PLACE (Fo merly Matthews av)—
Fm Park blvd and Excel
av nw to Longridge rd
GROVE—
Fm 652 1st n to 62d, 4
of Broadway
First 1
San Pablo av 2
Hobart 21

ROVE—Cont'd
nes 2150
ycamore 2550
errimac 2750
ipgar 3850
ilsen 5650
rlington av 5801
ity Limits 6151
ROVE COURT—
3622 Grove
UIDO—
Fm Bennett pl w to Mountain blvd
UILFORD RD (Pied)—
Off Highland av opp Sheridan and Sierra av
WIN RD—
Fm Pinehaven rd n, 1 s of gyline blvd
AS—
Fm E 14th e, 1 s of Oaks vd
ADDON LANE—
Fm Hillgirt Circle to Excelsior in Haddon rd
ADDON ROAD—
Fm Athol av n to Trestle Glen rd, 1 e of Newton av
thol av 400
rooklyn av 500
leveland 550
illgirt Circle South 601
illgirt Circle North 650
addon Lane
xcelsior av 700
AGAR AV (Pied)—
Fm Pacific ne to Mountain av
AGEMAN AV—
Fm 3100 35th av e of Penman av
irty-fifth 3500
ALE AV—
Fm Douglas av n to Edes av
ALEY AV—
Fm Hopkins s to Sansal, 2 w E 37th
ALLECK (Emeryville)—
Fm 1550 Park av e and w
ALLIDAY AV—
Fm 2450 Church e to line of 8th av
AMILTON—
Fm 1100 68th av e to 83d 2 s of E 14th
AMILTON PLACE—
Fm 2651 Harrison w to trns and the steps to 28th
AMPEL—
1 n of E 38th, fm Fleet rd x Greenwood av and fm junc Park blvd and 14th av e to Sansal ck
Fleet rd
Greenwood av
ark blvd
ourteenth av 1500
andolph av 1550
inley 1600
Woodruff av 1650
elston av 1656
inwood av 1700
ovision 1800
verett 1850
anon 1900
AMPTON ROAD—
Fm Union av n to Moraga rd, e Glen Alpine rd
ANLY ROAD—
Fm Waterhouse rd nw then w 2 w Fruitvale av
ANNAH—
Fm 2801 Peralta n
irty-second 3201
irty-fourth 3401
ANOVER AV—
Fm 400 Lake Shore blvd ne to 625 Brooklyn av
ARBOR VIEW AV—
Fm 4000 35th av e to Carson 4 n of Hopkins
ARBORO DRIVE—
Fm Moraga rd opp Edith s to Wood dr
ARDING WAY—
(now McDonald way)
ARDING WAY—
Fm Fruitvale av ne to Tiffin rd, 1 e Whittle av
ARDWICK AV (Pied)—
Fm Worcester av se to 2003 Oakld av, 1 n of Highland av
Worcester av 1
akland av 50
ARDY—
Fm 5370 Miles av w to 5476 Claremont av
ARLAN (Emeryville)—
Fm Santa Fe Ry n to 1251 Park av
ARLAN CT (Emeryville)—
N end Harlan st

HARMON AV—
Fm 2000 55th av e to 64th av
Fifty-fifth av 5500
Fifty-seventh av 5700
Seminary av 5900
Sixty-second av 6200
HARMON COURT—
(now Irwin ct)
HAROLD—
Fm 3300 Champion e to Boston, 2 n School
HARPER—
Fm Peralta ck e to 36th av
Thirty-fifth av 3500
Crosby av 3550
Thirty-sixth av 3600
HARPER COURT—
(now Harper st)
HARRIET—
Changed to 74th av
HARRIMAN AV—
Fm 64th av e to Church 1 s of Foothill blvd
Sixty-fourth av 6400
Sixty-fifth av 6500
Sixty-sixth av 6600
Havenscourt blvd 6650
Sixty-seventh av 6700
Sixty-eighth av 6800
HARRINGTON AV—
Fm 5700 Foothill blvd n to Brookdale av
Foothill blvd 1900
San Juan 2000
Galindo 2100
Santa Rita 2200
Gray
Custer
Douglas 2300
Meadow
Lyon av 2500
Neeil 2550
HARRISON—
Fm 301 1st to Monta Vista av 3 e of Broadway
Twenty-fourth 2401
Twenty-sixth 2403
Vernon ter 2602
Hamilton pl 2651
Vernon entr Lee 2700
Fairmount av 2731
Oakland av 2731
Frisbie pl
Pearl
Stanley pl
Santa Clara av
Moss av
Bayo Vista
HARVARD ROAD (Lakewood Park)—
Fm Lake Shore av and Winsor av junc ne to Portsmouth rd (Pied)
HARVEY AV—
Fm 55th av e to 57th av 1 n of Harmon av
HARWOOD AV—
Fm 6000 College av ne to Ross, 1 n of Chabot rd
HAVEN—
Fm ws Peralta bet 32d and 34th n to Emeryville line
HAVEN (Emeryville)—
Fm Santa Fe Ry n to 1300 Park av
HAVENSCOURT BLVD—
Fm 6650 E 14th n to Brann
HAWLEY—
Fm 68th av se to 82d 3 s of E 14th
HAWTHORNE AV—
Fm 3201 Broadway w to Tel av
Broadway 401
Webster 425
Elm 476
Telegraph av 498
HAYES—
Fm 2200 Seminary av e to 64th av
HAYS (S L)—
Fm San Leandro cr se, 1 s of E 14th
HAZEL LANE (Pied)—
Fm Highland av bet Sheridan av and Wildwood av to City Park
HEARN —
Changed to Chabot ct
HEARST AV—
Fm 3800 Lincoln av e to Laguna av
HEARTWOOD DRIVE—
Fm Colton blvd to Saroni dr
HEATHER RIDGE WAY (formerly Fern way)—
Thorn rd nw to Pinebaven rd 9 n of Moraga rd

HELEN—
Fm 3001 Peralta n to Yerba Buena av 3200
Thirty-second 3400
Thirty-fourth 3500
Yerba Buena 3500
HELEN COURT—
Fm 1092 66th n, 1 e of San Pablo av
HEMLOCKS THE—
Fm Colton blvd to Woodland way
HEMPHILL ALLEY—
Hemphill ct, fm Butler n to Hemphill pl, 1 w of Broadway
HEMPHILL PLACE—
Fm Desmond e to Hemphill walk
HEMPHILL WALK—
Fm 3301 Broadway and College av sw to Hemphill pl
HENRIETTA—
Fm 2700 34th av e to Peralta ck, 1 n of Davis
HENRY (W Oakland)—
Fm 1552 3d n to 8th
Third 301
Fifth 501
Seventh 701
Eighth 801
HERMAN—
Fm Ayala nw to 58th
HERMAN COURT—
Fm Hollywood blvd and Manthey av junc e to Victoria av
HERMOSA AV—
Fm junc of Park rd and McAdam se to Florence av
HERON DRIVE—
Fm Masonic av n to Proctor av, e of Florence av
HERRIER—
Fm Norton av s bet Wisconsin and Jordan rd
HERRIOTT AV (formerly Beverley av)—
Fm Virginia av n 2 e of High-
HERZOG—
Fm 59th to 61st and fm 62d to 66th 1 e of San Pablo
HIGH—
Fm U S Tidal Canal n to Tompkins av, 1 e of 42d av
Howard 600
Commerce 700
Clement 800
Alameda av
F Eighth 900
Wattling 950
E Tenth 1000
E Twelfth 1200
E Fourteenth 1400
E Sixteenth 1600
E Seventeenth 1700
Bond 1800
Foothill blvd 1900
Ignacio 2000
Courtland av 2000
Talcot Rd Sta 2000
Carrington 2100
San Carlos 2200
Santa Rita 2300
Congress av 2300
Agua Vista 2345
Fairfax av 2400
Lyon av 2500
Brookdale av 2600
Walnut av 2700
Allendale av 2800
Fleming av 2900
Penniman av 3000
Virginia av 3000
Porter 3300
Quigley 3400
Reding 3500
Hopkins 3600
Masterson 3650
Pampas av 3800
Kansas 3700
Bayo 3850
Steele 3900
Hyacinth av 3961
HIGHLAND AV—
Fm E 24th nw to E 27th, 1 e of 21st av
HIGHLAND AV (Pied)—
Fm Moraga av se to Wildwood av, 1 n of Bonita av
Moraga av 1
Park way 100
Pala av 200
Blair av 201
Worcester av 200
Oakland av 300
Craig av 320
Vista av 341
Magnolia av 350
Mountain av 400
Sierra av 600
Sheridan av 700
Hazel av 791
Wildwood av 800

HILL LANE—
Changed to Burk
HILL LANE (Pied)—
Fm Jerome av bet Arbor dr and Nova dr
HILL LANE (Rock Ridge)—
Fm 6110 Ocean View dr n to Brookside av and Fern pk, 1 w of Acacia av
HILL ROAD—
Fm Golden Gate av e to Buena Vista av, 1 n of McAdam
HILL CREST AV—
Fm Thermal av e of Foothill blvd n to Burr av thence e
HILL CREST LANE—
Now wilding lane and Norman lane
HILL VIEW LANE—
Fm Hermosa av, 1 s of Mc Adam
HILLEGASS AV—
Fm 6001 Claremont av n to Bkly line x
HILLEN DRIVE—
Fm 55th av w to Madera av
HILLGIRT CIRCLE—
Fm Prospect av n and fm 600 Wesley av ne to Excelsior av
Haddon rd 650
Kenwyn rd 675
HILLGIRT CIRCLE SOUTH—
Changed to Prospect av
HILLHURST WAY—
Now Fulton way
HILLMONT AV—
Fm Seminary av e to 82d av 1 blk n Outlook av
HILLMONT DRIVE—
Changed to Hillmont av
HILLSBOROUGH—
Fm Wesley av trds Haddon rd bet Brooklyn av and Cleveland
HILLSCROFT CIRCLE RD—
Adjct Trestle Glen Park, fm Northvale rd and Sunnyhills rd junc ne to Sunnyhills rd Grosvenor pl
HILLSIDE—
Fm 71st and Foothill blvd e to 82d av and fm line of Auseon av e to 96 av
HILLSIDE AV—
(now Mathieu)
HILLSIDE AV (Pied)—
2 s of Highland av, fm 200 Park Way av se to Magnolia av x
Park Way av 100
Blair av 200
Oakland av 300
Vista av 340
Magnolia av 350
HILLSIDE COURT (Pied)—
Fm Magnolia av e 2 blks, 1 s of Hillside av
HILLTOP CRESCENT—
Fm Edith sw 2 w of Moraga rd
HILLVIEW—
Fm California s to s of Madeline 1 w of Maple
HILTON—
Fm 2300 55th av e to 63d av, 1 s of Foothill blvd
Fifty-seventh 5700
Seminary 5900
Sixty-second 6200
Sixty-third 6300
HILTON COURT—
N fm Hilton st e of 59th av
HOBART—
Fm 2100 Harrison to San Pablo av and Grove, 1 n of 20th
Webster
Franklin
Broadway 451
Telegraph av 502
Grove 648
San Pablo av 648
HOLDEN (Emeryville)—
Fm 1402 Park av e and w
HOLLAND—
Fm 1500 54th av, 1 no of E 14th
HOLLIS (Oakld and Emryvl)—
Fm 3201 Peralta n to 61st
Union 3200
Thirty-second 3200
Peralta 3201
Thirty-fourth 3400
Yerba Buena av 3600
Key Sys Ry 3900
Santa Fe Rtway 4000
Yerba Buena 4025
Park av 4100
Stanford av 5700
Powell 5800

HOLLIS—Cont'd
Fifty-ninth 5900
Eightieth av 6000
HOLLISTER COURT—
Fm Stanley rd s to Victoria av, 1 w of Hollywood blvd
HOLLY—
Fm 70th av e to 73d av, 3 no of E 14th, and fm 78th av se to 100th av, 1 n of E 14th
Eighteenth av 8000
Auseon av 8650
Jones av 9800
HOLLY PLACE (Pied)—
Fm Grand av n to SPcOTRy, 1 n of Cambridge way
HOLLYWOOD AV—
Fm Park blvd w to El Centro av, 2 n of Everett
HOLLYWOOD BLVD—
Fm Foothill blvd e, 1 nw of 103d av
HOLMAN ROAD—
Fm Trestle Glen rd to Hampel
HOLWAY—
Fm 2200 55th av e to 57th av
HOME PLACE E—
Fm 1105 McKinley av e ½ blk
HOME PLACE W—
1129 McKinley av w ½ blk
HOMESWOOD DRIVE—
Fm Sarom dr n to Arowhead dr
HOOVER AV—
Fm nr end Fruitvale av w
HOPKINS—
Fm 1100 Excelsior av e to 55th av
Excelsior av 1100
Park blvd 1150
Kingsley 1200
Emerson 1250
Thirteenth av 1300
Stuart 1350
Bruce 1400
Fourteenth av
Randolph av 1550
Ardley 1600
Twenty-third av 1651
Elston av 1650
Haley av 1701
Altenheim 1720
Sheffield av 1750
E Thirty-seventh
E Thirty-eighth
Cimen 2000
Sausalick
Dimond av 2100
Fruitvale av 2200
Champion 2300
Lincoln av 2400
Boston av 2401
Wilson av 2501
Laguna av 2600
Rhoda av 2700
Coolidge av 2800
Maple av 3000
Laurel av 3300
Malvale av 3400
Thirty-fifth av 3500
Magee av 3600
Brown av 3800
Loma Vista av 3700
Patterson av 3900
Thirty-eighth av 3900
Thirty-ninth av 4000
Maybelle av
High 4300
Madrone av 4400
Calaveras av
HOPKINS COURT—
Fm 2254 Hopkins
HORTENSE AV—
Fm 105th av se to Royal
HORTON (Emeryville)—
Fm 1451 Park av e and w
HOTEL PLACE—
Fm Alvarado rd n nr Hotel Claremont
HOWARD—
Fm 600 High e
HOWARD AV (Pied)—
Fm Lake av e to Oakland av, 1 no of Linda av
Nace 302
Cambridge way
Oakland av 340
HOWE—
Fm 250 Moss av n to St Mary's cemetery
Moss av 3751
Fortieth 4001
Forty-first 4101
Ridgway av 4201
John 4301
Mather 4401
HOWELL—
Fm nme of Ayala and 59th n to 61th, 2 e of Telegraph
HUBBARD (Emeryville)—
Fm 1500 Park av e and w
HUBERT ROAD—
Fm nme Grosvenor pl and Sunnybluis rd s and e to opp E Paloma av
HUDSON—
Fm 5401 College av w to Claremont x
Manila av 351
James 375
Lawton av 401
Boyd 415
Shatter av 425
Berkeley av 451
Miles av 475
Arbor av 498
Claremont av 498
HUGHES AV—
Fm 233 e of Fruitvale av n
HUMBOLDT AV—
Fm 3300 Davis n to School, 2 w of 35th av
Davis 2300
Lynde 2400
Peering 2500
Brookdale av 2600
Pennsylvania 2900
HUMPHREY PLACE—
Fm 1500 Grayson rd ne
HUNTINGTON AV—
Fm Albert n to Adelaide, 2 e of High
Albert 2801
Steele
Violet
Hyacinthe av
Tompkins av
Fair av
Evelyn 4500
HYACINTH AV—
Fm 3961 High e
High 4300
Madrone av 4400
Huntington 4500
HYDE—
Fm 2550 Fruitvale av e to Coolidge av
IDAHO—
Fm 59th n to 61st and fm 63d n to Bldy line, 2 e of Sta Fe
IDLEWILD DRIVE—
(see Woodland way)
IDLEWOOD—
Fm 80th av eto 82d av, 1 s of Foothill blvd
INDEPENDENCE WAY—
Fm 1400 av to W and fm e Independence eq to 22d av and Mingo way bet E 16th and E 17th
INDIAN ROAD (Pied)—
Fm Hampton rd to La Salle av
INDIAN WAY (Forest Park)
Fm Forest dr sw 1 w Linda rd
INYO AV—
1142 22d av n to E 27th, 1 e of 23d av
E Twenty-second 2200
E Twenty-third 2300
E Twenty-fourth 2400
E Twenty-sixth 2400
IRIS—
Changed to Slater lane
IRVING AV—
Fm 4100 Foothill blvd n to E 29th
IRWIN COURT (formerly Harmon ct)—
Fm 520 Alcatraz av n
ISABELLA—
Fm 2401 San Pablo av w to 22d
IVANHOE ROAD—
Fm 6300 Chabot rd n Hayward
IVY DRIVE—
Intersection Park blvd and E 22d n e
JACKSON—
Fm 202 1st n to 19th, 5 e of Broy
JACOBUS AV—
Fm Hermosa av ne to Morpeth
JAMES—
1 w of Manila av, fm 375 Cavour n to Hudson
Cavour 5200
Clifton 5300
JAYNE AV—
Fm 276 Lee n to Euclid av
JEAN—
Fm 300 Perry n and e to Grand av
JEFFERSON—
Fm 602 1st n to 17th, 3 w of Broy
JENSEN (formerly Commerce)
Fm 700 High e to 54th av, 5 s of E 14th
High 4300
Fifteenth av
JEROME AV (Pied)—
Fm Cambridge way e to Magnolia av, 1 n of Grand av
Cambridge way 1
Oakland av 50
JOAQUIN MILLER ROAD (Fremont Trail)—
Fm n turns of Lincoln av e to Redwood rd
JOHN—
Fm 4301 Pied av w to Gilbert
Piedmont av 152
Howe 176
Montgomery 202
View 226
JOHNSON DRIVE—
E Ind Estates dr
JONES—
Changed to 21st
JONES AV—
Same as 98th av
JORDAN ROAD—
N fm 35th av bet Wisconsin and Guido
JUDD (formerly Fremont pl)—
Fm 1706 Fremont way e to 50th av
JULIA—
Fm Florence av ne to Cochrane av
JULIUS—
1 n of Foothill blvd fm 108th n se to Stanley av
JUNO—
Now 76th
KALES AV—
Fm 5450 College av ne to 5650 Manila av
KANNING—
Changed to Masterson
KANSAS—
Fm 3700 Maple e to 38th and fm High st to Madrone av
Maple av 3000
Laurel av 3300
Malvale av 3400
Thirty-fifth av 3500
Magee av 3600
Loma Vista av 3700
Brown av 3800
Patterson av 3900
KAPHAN AV—
Fm Lake av ne to Summit dr 1 no of Carson
KEITH AV—
Fm 5000 College av ne to 5200 Broadway
Broadway 5900
KELLER AV (formerly Anderson)—
1 blk w of Shone av fm Greenley dr to Mountain blvd
KELTON COURT—
Fm s of 127 Monte Cresta av and 1 w of Kingston av
KEMPTON AV—
Fm 375 Fairmount av n to 181 Moss av
KEMPTON PLACE—
Fm 300 Fairmount av nw to Kempton av
KENILWORTH ROAD—
1 blk w Devon way s fm Strathmore dr
KENMORE AV—
Fm 715 Lake Shore av nw to Boulevard way
KENNEDY—
Fm Ford nw to Railroad av, 1 w of 23d av
Bechmer 700
Shasta 800
Frederick 900
Dennison 1000
Livingston 1100
KENWYN ROAD—
Fm 675 Cleveland n to Hillgirt Circle North
KEYES AV—
Now Camden
KING—
Fm Frederick n to Dennison, 3 w of 23d
Frederick 900
KING AV (Pied)—
Fm Lincoln av bet Croc av and Sea View as s to Salle av
KINGSLAND AV—
Fm 5400 Trask opp Ygnacio n to Courtland av, 1 w of 55th av
Trask 24
Ruth av
Mavis
Brookdale av 25
El Camille av
Walnut av 26
Coe
Rawson
Fleming av 27
Maxwell 30
Best
Birdsall av 31
Madera
Morcom
Storer
KINGSLAND PLACE—
Bet Kingsland av and Bi sall ave e of Monticello av
KINGSLEY—
Fm 1200 Hopkins n to P. blvd
Hopkins 35
Thirty-seventh 37
KINGSLEY CIRCLE—
Seminary av to Walnut av
KINGSTON AV (Pied)—
Fm Monte Vista av n Greenbank av 2 w of Oakl
Monte Vista av 7
Monte Cresta av
Rose av 9
Linda av 9
KIRKHAM—
Fm 1352 5th n to Peralta nr 28th
KIRKLAND COURT—
E fr Elvessa, 1 s of Aberdeen av
KITCHENER COURT—
E and W fm end Wilshire
KITCHENER WALK—
Fm Kitchener ct to Frye
KNIGHT—
Ig mt s of Edes av fm SPCoTy Newark line opp Dolas av e to S Bartlett av
KNOLL AV—
Fm Mountain blvd w nr C hot Observatory
KNOWLAND AV—
Fm Virginia av n 3 e High
KRAMER COURT—
W fm Eastman av bet P ulman and Allendale av
KRAUSE AV—
Fm 2400 Church e to 77 av
KREEKHOLM COURT—
Foot 48th
KUHNLE AV—
Fm Mountain blvd 1 blk e Calaveras av, nw to Leona
LA CUESTA—
Fm Camm Leanda e Montera av
LACY AV—
Fm Coleman av w, n of T nor
LA FAYETTE AV (Pied)—
Fm Crocker av w to Terr av
LAGUNA AV—
Fm Coolidge av n to Carm 1 n of School
Montana av 34
Hopkins 35
Damuth 37
Scenic av 37
Hearst av 38
Wilbur 39
Delmer 40
LAGUNITAS AV—
Fm 450 Perry s to Euclid
LAIRD AV—
Fm Seminary av to 64th and 1 n of Highland av
LAKE—
Fm 1387 Oak to Jackson
Oak 1
Madison 1
LAKE AV (Pied)—
Fm Olive n to Greenbank 1 w of Oakl av
Olive av
Sunnyside av
Linda av
Linda av 1
Howard av 1
Nace 1
Greenbank av 1

AKE PARK AV—
Fm 700 Grand av e to 694
esley av
rand av 400
alker av 474
erry 500
and 518
akeshore av 550
esley av 700
AKE SHORE BLVD—
(Now Lakeshore av)
AKE VIEW AV (Pled)—
Fm Sheridan av ne to Sea
iew av 1 nw of Lincoln av
AKE VIEW COURT—
Fm 248 E 18th
AKESHORE AV—
E s Lake Merritt, fm E 12th
to Carlston av
rospect av 600
l Embarcadero
xcelsior av 650
and av
ake Park av
esley av
ottage
andana blvd
rince 850
anta Ray av
osal av 900
enmore av 915
alla Vista av 931
oulevard way 965
inson av 1000
pring av
Twelfth 1200
Sixteenth 1600
Eighteenth 1800
thol av
anover av 1900
ayne av 2000
esley av 2100
rooklyn av 2200
he Cascades 2300
leveland av
respect av 2800
he Embarcadero 2900
eacon 3000
xcelsior av 3100
and av
ake Park av 3200
esley av
restle Glen rd 3400
ongridge rd 3450
andana blvd 3500
anta Ray av 3600
rince 3601
eldon av 3701
osal av 3788
enmore av 3801
alla Vista av 3850
oulevard way 3901
pring av 4201
ark June 4231
AKESIDE DR—
Along w shore of Lake Mer-
rit fm Lake to Harrison
AMP—
Fm Sunkist dr to Greenly dr
ANCASTER—
Fm U S Tidal Canal n to
inwood av, 1 w of Fruitvale
lascock 300
ord 400
hapman 500
oehmer 600
ANDREGAN AV (Emery-
ville)—
Fm 1551 Powell n to Ocean
ANDVALE RD (Glenwood)—
Fm Broadway ter 1 w, n of
F S R R
ANE COURT—
Fm Harbor dr w 1 s Mc-
Andrews dr
A PUERTA—
Fm Joaquin Miller rd n bet
incoln av and Park blvd
ARKSPUR ROAD—
Fm junc Sunnyhills rd and
Bleroft Cir sw
ARMER COURT (Pled)—
E side of Magnolia av bet Je-
me av and Park View av
A SALLE AV (Pled)—
Fm Union av s Sunnyhill rd
ence w to Terrace av
AS AROMAS—
Fm Mountain Gate way e
ATHAM (Pled)—
Fm Cambridge way to Oak-
nd av 1 e of Grand
ATIMER PLACE—
Fm 470 Moss av n
AUREL AV—
Fm 3300 School n to Carl-
n
chool 3100
aine 3200
Arkansas 3300
Montana 3400
Delaware 3450
Dakota 3500
Georgia 3550
Hopkins 3600
Florida 3650
Kansas 3700
Madeline 3800
California 3900
Arizona 4000
LAUREL AV (Upper Clare-
mont)—
Now Bailey av
LAUREL ROAD—
Fm junc Golden Gate av and
Chabot rd e to Temescal cr
LAVERNE AV—
Fm 55th av e to Foothill
blvd, 2 n Trask
LAWLOR AV—
N of Truman bet 99th av and
Oliver av
LAWRENCE COURT—
Fm 106th av se to Ruby av
n of Foothill
LAWTON AV—
Fm 401 45th n to 5900 Ma-
nila av, 3 w of Bway
Forti-eighth 4800
Forty-ninth 4900
Fiftieth 5000
Fifty-first 5100
Cavour 5200
Clifton 5300
Hudson 5400
Forest 5600
College av 5600
McMillan 5800
Broadway 6000
Mendocino av 6100
LEACH AV—
Fm Wellington av nw to Ev-
erett 2 w of Park blvd
LEE—
Fm 102 Vernon se to 300
Grand av
Vernon 201
Adams 251
Monticello av 270
Monticeto av 270
Jayne av 275
Van Buren av
Grand av
LEE AV —
(Now Enos av)
LEIGHTON—
Fm 212 Moss av n to Yo-
semite
LENOX AV—
Fm 200 Monticeto av se to
250 Grand av
LEO WAY—
Fm Duncan way n, 1 s of
Broadway ter
LEONA—
Fm Calaveras av ne to Moun-
tain blvd, 1 n of Mountain
View av
LEONA AV—
Fm Sheridan av n to Red-
wood rd
LERIDA AV—
Fm Rosal av ne to Carlston
av 1 e of Lakeshore av
LESTER AV—
Fm Hanover av se to Acton
pl thence ne to Newton av
thence nw to Hanover av
LEWIS—
Fm 1574 3d n to 7th
LIBBY COURT—
Bet Harbor View and Victor
av e fm 35th av
LIESE AV—
Fm 3100 38th av ne to Su-
ter av
Minna 3260
LIGGETT DRIVE—
Fm Hampton rd s to Park
blvd, 1 s of Moraga rd
LILAC—
Fm s of Brookdale av to All-
lendale av, 3 e of High
LILY—
Fm 4500 Masterson n to
Tulip av
LINCOLN AV —
Fm 2401 Hopkins n to Joa-
quin Miller rd, 1 e of Fruitvale
av
Hopkins 3501
E Thirty-sixth 3601
Damuth 3700
Scenic av 3750
Hearst av 3800
Wilbur 3900
Delmer 4000
LINCOLN AV (Pled)—
Fm Sheridan av e to Sea
View av 1 n of Wildwood av
LINDA AV —
Fm 4176 Pied av se to 1350
Grand av
Glen av
Monte Cresta
Pied City line 100
Rose av 101
Kingston av 103
Lake av 220
Lake av 225
Oakland av 400
Grand av 451
LINDBERGH DRIVE—
Fm Mastlands dr e
LINDEN—
Fm 1050 1st n to San Pablo
and fm 36th to 52d 3 w of
Mkt x sts and Nos same as
Adeline
LINK—
Fm 105th av to 106th av,
1 s of Bancroft av
LINNET AV—
Fm Alida n 1 e of Lincoln av
LINWOOD AV—
Fm 1700 E 37th n to Hamp-
del
LISBON AV—
N fm E 9th to E 11th 1 e
27th av
E 9th 900
E 10th 1000
LIVINGSTON—
1 n of Dennison fm 19th av
Extension e to 23d av, 1 s of
Railroad
LOCHARD—
1 w of Ettrick
LOCKSLEY AV—
Fm 452 Cavour n to Forest
LOCKWOOD—
Fm 69th av e to 77th av,
5 n of E 14th
LOCUST—
Fm 78th av to 79th av 1 n
of E 14th
LODGE COURT—
Fm Cotton blvd to the Hem-
locks
LOGAN—
Fm Sansal cr w of 2500
Fruitvale av e to 2450 Cool-
idge av
LOMA VISTA AV—
Fm 3700 Suter n to Harbor
View av
Suter
Porter 3300
Quigley 3400
Redding 3500
Hopkins 3600
Kansas 3700
California 3800
Wisconsin 3900
Harbor View av 4000
LONDON ROAD—
Fm n end Maple av nw
LONGFELLOW AV—
Fm 99th av to 106th av, 2
s of Foothill blvd
LONGRIDGE ROAD—
Fm Lake Shore av opp Cot-
tage av e Sunnyhill rd at E
Paloma av
LOOMIS COURT—
Fm 1120 9th av e
LORENZO AV—
Fm 3800 Marion av n to
Suter 1 w of 38th av
Marion av 3200
LORITA AV (Pled)—
Fm Monticello av nw to S F
O T Ry
LOS ANGELES—
Fm 1002 Aileen n to Stan-
ford av
LOUISE—
Fm 3051 Peralta n to Yerba
Buena av
LOUISIANA—
Fm Oscar av n to Railroad
av, 5 w of Jones av
LOWELL—
Fm 5301 Adeline n to Al-
catraz
LOWER ROAD—
Fm Upper rd ne to junc of
Hermosa av and Broadway ter
LUCAS AV—
Fm Antioch n to Medau pl,
1 e of Mountain blvd
LUTHOLM AV—
Fm Outlook av to Seminary
av
LUSK—
Fm 842 Apgar n to 42d, 1
w of West
LYDIA—
Fm Brush w to Mkt, 1 n of
21st
LYMAN ROAD—
Fm 3700 Fruitvale av n to
Clemens rd x Hanley rd Tiffin
rd
LYNDE—
Fm 2750 Fruitvale av e to
35th av
LYON AV—
Fm 2500 35th av e to High
MACCALL—
Fm 666 57th n to 60th, 2
e of Grove
MACKINNON (Pled)—
Fm Magnolia av n to Arbor
dr, 1 e of Nova
MADELINE—
Fm 3900 Laguna av e
Laguna av 2700
Rhoda av 2800
Coolidge av 2900
Hill View 2950
Maple av 3000
Laurel av 3300
MADERA AV—
Fm 5200 Fleming av n to
Simmons thence w to Kings-
land av
MADISON—
Fm 150 1st n to Lake, 6 e
of Broadway
MADRONE AV—
Fm Masterson n to Hyacinth
av, 1 e of High
MAGEE AV—
Fm 3700 Hopkins n to Har-
bors View av
MAGELLAN DRIVE—
Fm Snake rd s to Rincon dr
MAGNOLIA—
Fm 1202 1st n to 7th and
fm 8th n to 16th, 1 west of
Adeline, x sts and Nos same
as Adeline
MAGNOLIA AV (Pled)—
Fm Wildwood av e to High-
land av
Mackinnon 100
Jerome av 200
San Carlos av 300
El Cerrito av 400
Hillside ct 500
Hillside av 700
Bonita av 801
MAIDEN LANE—
Fm McClelland av se to 55th
av
MAINE—
Now Suter
MAJESTIC AV—
Fm Outlook av se to 60th
av 1 e of Seminary av
MALCOLM AV—
Fm Snow Down av e and s
to Caloden
MALDON—
Fm 624 av e, 4 s of E 14th
MANDANA BLVD—
Fm 800 Lake Shore av ne
to La Salle av Pied
MANDANA PATH—
Fm Mandana blvd to Long-
ridge rd opp Paloma av
MANGELS AV—
Fm 3200 35th av e
MANILA AV—
Fm 352 Moss av n to Acacia
av
Moss av 3751
Thirty-eighth 3801
Fortieth 4001
Forty-second 4201
Forty-eighth 4800
Forty-ninth 4901
Fiftieth 5001
Fifty-first 5101
Cavour 5201
Glendale av 5250
Clifton 5300
Hudson 5400
College av 5402
Bryant 5500
Broadway 5600
Prospect dr 5600
Kales av 5650
Virmar av 5700
Mendocino av 5750
Taft av 5800
Prospect dr 5850
Lawton 5900
MANILA CT—
Fm ss Manila av 1 e of Col-
lege av
MANOA—
Fm Florio to Claremont av
bet Auburn av and Rockwell
MANOR CREST—
1 blk n Chabot rd fm Chabot
Crest to New Broadway
MANOR DRIVE (Pled)—
Fm Arroyo and Key System
Manor Sta ne to Cambridge
way, 1 ne of Grand av

MANTHEY AV—
Fm Hollister ct e to Foothill blvd
MANZANITA DRIVE—
1 blk s Thorn rd fm Skyline blvd e and s to Arrowhead dr
MAPLE AV—
Fm 3300 Nicol av to School ne to Crescent av 3 e of Coolidge av
MARGARIDO DRIVE—
Fm june Broadway and Manilla e and n to Ocean View dr
MARGUERITE DRIVE—
1 blk n Edith fm Hillview la to Hermosa av
MARIE WAY—
Fm Chabot rd n to SF-ORR, 1 e of Robie
MARIN WAY—
Fm 14th av s to Munson way bet E 14th to E 15th
MARION AV—
Fm 38th av nw to Star av, 1 s of Suter
MARIPOSA AV —
Fm Carson n to Redwood rd
MARIPOSA AV—
Fm 156 Santa Rosa av n to 702 Oakland av
MARKET—
8 w of Broadway, fm 901 1st n to 5700 Adeline
First 100
Second 200
Third 300
Fourth 400
Fifth 500
Sixth 600
Seventh 700
Eighth 800
Ninth 900
Tenth 1000
Eleventh 1100
Twelfth 1200
Thirteenth 1300
Fourteenth 1400
Fifteenth 1500
Sixteenth 1600
Seventeenth 1700
Eighteenth 1800
Nineteenth 1900
Twentieth 2000
Twenty-first 2100
Lydia 2150
Twenty-second 2200
Athens 2250
Twenty-fourth 2400
Mead av 2500
Twenty-sixth 2600
Milton 2600
Twenty-seventh 2700
Alden 2750
Twenty-eighth 2800
Thirtieth and San Pablo 3000
Thirty-first 3100
Thirty-second 3200
Brockhurst 3250
Thirty-third 3300
Thirty-fourth 3400
Thirty-fifth 3500
Thirty-sixth 3600
Thirty-seventh 3700
Thirty-eighth 3800
Apgar 3850
Thirty-ninth 3900
Fortieth 4000
Forty-first 4100
Forty-second 4200
Forty-third 4300
Forty-fourth 4400
Forty-fifth 4500
Forty-sixth 4600
Temescal Creek 4700
Fifty-second 5200
Fifty-third 5300
Fifty-fourth 5400
Fifty-fifth 5500
Fifty-sixth 5600
Aileen 5650
Adeline 5700
MARLBOROUGH TERRACE
NE rm Norfolk rd opp Devon way
MARLIN—
Foothill blvd and 90th av n to Scott
MARR AV—
Fm Lane ct to Wood dr
MARS—
Now 75th av
MARSH PLACE—
Fm june Estates dr and Pershing dr se
MARSHALL—
Fm 55th n to 59th and fm 61st to Peabody's lane, 1 w of San Pablo
MART WAY—
Now St Croix av

MARTIN—
Fm 5501 Claremont av nw to Ayala av
MASON—
Fm 5501 Claremont av nw to Ayala av
MASON—
Fm Foothill blvd n 1 blk 1 w Seminary av
MASONIC AV—
Fm Florence av s and e to Moraga rd, 1 e of Bellevue av
MASTERSON—
Fm 3662 38th av e to Lily
Thirty-eighth av 4000
Thirty-ninth av 4100
Maybelle av 4170
High 4369
Madrone av 4400
Lily 4500
MATHER—
Fm 4401 Pied w to Broadway
MATHIEU AV (Formerly Hillside av)—
Fm McAdam n to Acacia
MATTHEWS AV—
Now Grosvenor pl
MAURITANIA AV—
Fm Seminary av e to 62d av 2 n of Trenor
MAVIS—
Fm 5200 Trask n to Fleming av 1 w of Kingsland av
MAYBELLE AV—
Fm 4199 Fullington n to Davenport av, 1 w of High
Fullington 3200
Porter 3300
Quigley 3400
Redding 3500
Hopkins 3600
Masterson 3650
Bayo 3850
MAXWELL AV—
Fm Brookdale av ne to Birdsall 2 s Monticello
MAXWELTON ROAD—
Fm Moraga av w to Edith
McADAM—
Fm 5000 Broadway e to Quarry
McADAM (Old)—
Changed to Broadway ter
McANDREW DRIVE—
Fm Estates dr n to Ballard dr
McAULEY (Formerly Rose)—
Fm Colby w to Racine, 1 n of 59th
Howell 402
Canning 452
Telegraph 502
McCLELLAND—
Fm Maiden Lane n to Daisy
McCLURE—
Fm 29th n to Orchard 1 e of Tel av
McCORMICK AV—
Fm Sunkist dr n to Crest av, 1 w of 82d av
McDONALD WAY (Formerly Harding way)—
Fm Claremont rd w to Panoramic way
McELROY—
Fm Chase n to 9th, 1 w of Wood
McINTYRE—
Fm 108th av se to Stanley ct 1 s Foothill blvd
McKINLEY AV—
Fm 650 Kenwyn rd e to 2801 Park blvd
Athol av 700
Montclair av 800
Spruce 850
Capell 900
McLEAN—
Fm june of Knowland e to 3300 Monticello av
McMILLAN AV—
Fm 2800 Lawton av n to Keith av
MEAD—
Fm 2551 San Pablo av sw to 2402 Market
MEADOW—
Fm 2330 35th av e to Harrington av
MEADAU PLACE—
Fm Moraga rd e to Lucas av 3 n of Mountain blvd
MEDFORD (Elmhurst)—
Fm 900 Jones av e
MELDON AV—
Fm nr end Birdsall av n to june Hopkins and Calaveras avs
MELROSE AV—
Fm 2100 Courtland av e to 51st av and Ignacio

MELVIN ROAD—
Fm Arcadia av nr end of Fruitvale av se
MENDOCINO AV—
Fm 5700 Manila av n to Prospect dr
MERA—
Fm 2100 38th av e to Steinway av
MERRIEWOOD DR—
Fm Bway ter s to Florence av thence e to Thorn rd Merriewood
MERRILL AV—
E and n from Green acre to Tolin av
MERRIMAC—
Fm 2751 Tel av w to Grove
MERRITT AV—
Fm Brooklyn av june Newton and Wesley avs n to Prospect av
MESA AV (Pied)—
Fm Moraga av se to Palo av, 1 n of Highland av
MESABA AV—
Name changed to Laird av
MIAMI COURT—
Fm Elston av 1 n of Hopkins
MICHIGAN AV—
Fm n end 82d av w to Sunkist dr
MICREST ROAD—
1 blk w Clarendon Crescent fm Sunnybills rd to Longridge rd
MIDVALE AV—
Fm Quigley lane n to Wisconsin, 1 w of 35th
Hopkins 3600
Kansas 3700
California 3800
Arizona 3900
Wisconsin 4000
MILES AV—
Fm 452 51st n to 5751 College av
Fifty-first 5100
Avon 5150
Cavour 5200
Clifton 5300
Hardy 5370
Hudson 5400
Forest 5600
MILLER AV—
Fm 2344 Foothill blvd s to Santa Fe R R
MILLS—
Now Hilton
MILLSBRAE AV—
1 blk w Seminary av fm Roberts av to Camden
MILLSMONT AV—
Changed to Hillmont av
MILLSVIEW AV—
fm Camden to city limits
MILTON—
Fm 2601 San Pablo sw to Market
MINNA AV—
Fm 4100 Allendale av n to Suter, 1 s 38th av
MINNESOTA AV—
Now 36th av
MIRA VISTA AV—
Fm Elwood av n to Valle Vista av 2 w of Grand av
MIRANDA—
Fm 5451 Claremont av w to Vicente 1 n of 56th
MITCHELL—
Fm 2751 E 14th to E 16th and fm Foothill blvd n to E 23d
MODESTO AV—
Fm Fleming n to Birdsall av, 1 e Rawson
MODOC AV—
Fm Florence av nw to Proctor
MOKELUMNE AV—
Fm Delmont av e to 73d av
MONADNOCK WAY—
Fm Seminary av e to 64th av, 1 n of Trenor
MONAN—
1 e of Elvessa
MONOA—
fm Florida nw, 2 ne of College
MONROE AV—
Fm june of Manila av and Bway e to Prospect dr
MONTANA—
Fm Hopkins at Sheffield e to Fruitvale av thence e to Peralta crk
MONTCLAIR AV—
Fm 2351 Park blvd n to Excelsior av

MONTCLAIR COURT—
Off Hampton pl at Mount blvd
MONTE AV (Pied)—
Fm Moraga av se to Pala 2 n of Highland av
MONTE CRESTA AV—
Fm Kingston av nw to Linda av, 1 n of Monte V av
MONTE VISTA AV—
Fm 4002 Pied av se to Oakland av
Piedmont av
Glen Echo ct
Wilde av
Robley ter
Fairmount av
Kingston av
Walsworth av 1
Oakland av 1
MONTECELLO AV—
Continuation of 50th av fr Vicksburg av to Birdsall av
MONTECELLO AV (Pied)—
E mMoraga av s to Arth av, 3 s of Highland av
MONTECITO AV—
Fm 220 Grand av n to 2 Lee, 1 e of Bay Place
Park View av 1
Lenox 2
Lee 2
MONTELL—
Fm 3900 Pied av se to G Echo ck
MONTERA AV—
Fm Park blvd e to Mount Gate way
MONTEREY BLVD—
Fm Redwood rd opp Mo tain blvd sw to Atlas av
MONTEREY DRIVE—
Now Aalomar Drive
MONTGOMERY—
Fm 202 41st n to St Mar cemetery, 2 w of Pied av
Forty-first 41
Ridgway av 42
John 43
Mather 44
MONTICELLO AV—
Fm 5000 Fairfax av n Vicksburg av
MONTMORENCY—
Now Douglas av
MOORPARK—
Fm Railroad av n to April 2 s of 107th av
MORAGA AV (Oakland a Pied)—
Fm Pleasant Valley av ne Piedmont City limits, 2 e Piedmont av x
Ramona av
MORAGA ROAD—
Fm e end of Moraga av and se to Park blvd
MORCOM AV—
Fm 5300 Fleming av n Kingsland av
MORCOM PLACE—
North fm Morcom av Kingsland and Pierson
MORGAN—
Fm 4069 Maple av w
MORKEN—
Fm Centini av w to 69 av 2 n of E 14th
MORPETH—
Fm Jacobus av ne to Florence av
MORRELL LANE—
Fm june Edith and Buck av e
MORRISON AV—
Fm junction of Hopkins a Montana s to Sheffield
MORSE DRIVE—
Fm Fleming at 55th av e 61st av
MORTIMER RD—
Continuation of Bates rd Holman rd to Creed
MOSS AV—
Fm 551 Vernon Oakld Hts to 3750 Tel av
Vernon
Oakland av 1
Walsworth av 1
Fairmount av 1
Kempton av 1
Richmond av 2
Leighton 2
Piedmont av 2
Howe 2
Pabiola Hospital 253-2
Broadway 3
Manila av 3
Shafter av 4
Mosswood Park 301-4

IOSS AV—Cont'd
Webster 426
Ruby 452
atimer place 470
elegraph av 499

IOUNTAIN AV (Pied)—
Fm Highland av n to Pacific
y thence ne and n to Grand
iew ter and Hagar av

IOUNTAIN BLVD—
Continuation of Seminary av
from Calaveras av

IOUNTAIN GATE WAY—
Fm Montera av e

IOUNTAIN VIEW AV—
Fm Calaveras av nw and e
o Calaveras av, 1 w of Semi-
ary av

IUIR AV (Pied)—
Fm Lafayette av s to LaSalle
v, 1 w of Crocker av

IULBERRY (Pied)—
Fm Avenue A to Avenue B
e of Mountain

IUNSON WAY—
Fm E 14th n to E 17th bet
22d and 23d svs

IURDOCK CT—
W s 60th av bet Camden
nd Tremor

IYERS—
Fm 106th av e to Stanley av

IYRTLE—
Fm 1st n to 30th and San
Pablo av, 1 w of Market x sts
nd nos same as Aedline

IYSTIC—
1 blk n Florio e fm Clare-
mont av

IACE (Pied)—
Fm 160 Lake av s to 300
Howard av, 2 nw of Okld av

IAPA—
Fm 5400 Bway e to Bel-
rave place

IAPIER AV—
Fm 3600 Pied av e to Rich-
mond av

IEEDHAM—
Fm 35th av n to Norton av,
et Wisconsin and Jordan rd

IEVADA—
Fm Jones av n to Railroad
v, 1 e of Tyler

IEVIL—
Fm 2550 Harington av e to
38th av

IEW—
Fm 9th s to Chase, 1 w of
Cine

IEWTON AV—
Fm 2101 Park blvd n to
Wesley av

IEY AV—
Fm 73d av e to Juno, 1 n of
Foothill blvd

IICOL AV—
Fm 3000 Fruitvale av e to e
of Deliview av

IINETEENTH—
Fm 1901 Jackson w to Mar-
ket, fm Adeline w to Union and
m Kirkham w to Peralta
Jackson 200
Alice 252
Harrison 302
Webster 352
Franklin 402
Broadway 452
Telegraph 502
San Pablo 601
Grove 650
Castro 701
Brush 751
West 801
Curtis 851
Adeline 1152
Kirkham 1352
Cypress 1402

IINETEENTH AV—
Fm Dennison n to E 29th
and 14th av
Livingston
E Twelfth 1200
E Fourteenth 1400
Marin way
E Fifteenth 1500
Gleason way
E Sixteenth 1600
Independence way
E Seventeenth 1700
Commerce way
E Nineteenth 1900
Sonoma way
E Twentieth 2000
San Antonio way
E Twenty-first 2100
E Twenty-second 2200
E Twenty-third 2300
E Twenty-fourth 2400
E Twenty-fifth 2500
E Twenty-sixth 2600
Wallace 2650
E Twenty-seventh 2700
E Twenty-eighth 2800
E Twenty-ninth 2900

NINETEENTH AV—
Fm line of E n to Foothill
blvd
D 1100
B 1200
A 1300
S E Fourteenth 1400
Holly 1500
Walnut 1600
Plymouth 1700
Cherry 1800
Birch 1900
Olive 2000
Sunnyside 2100
S P Elec Sys 2200
Almond 2202
Dowling 2300
Hillside 2400
Foothill blvd 2464

NINETY-EIGHTH AV—
Fm Clara st sw of S P Co
Depot ne to Seqnoia Country
Club
Clara
S Elmhurst av 100
Tyler 200
Nevada 300
Walter av 400
Railroad av 500
S P R R
Pearmain 600
Pippin 700
Russett 800
W P R R
Medford av 900
Gould 1000
E st 1050
D st 1100
C st 1150
B st 1250
A st 1300
E Fourteenth 1400
Holly 1500
Walnut 1600
Plymouth 1700
Cherry 1800
Birch 1900
Olive 2000
Sunnyside 2100
Harriman av 2200
S P Sys
Vista way 2300
Elmar av
Foothill blvd
Derby
Scott
Burr av
Thermal av
Stearns
Stanley av
Seminary av

NINETY-FIFTH AV—
Fm B n to E 14th

NINETY-FIRST AV—
Fm E n to E 14th

NINETY-FOURTH AV—
Fm F n to E and fm B n
to Burr av D n to E 14th

NINETY-NINTH AV—
Fm E 14th n to Stanley av

NINETY-SECOND AV—
Fm San Leandro Creek n to
Peach

NINETY-SEVENTH AV—
Fm B n to E 14th

NINETY-SIXTH AV—
Fm B n to Foothill blvd

NINETY-THIRD AV—
Fm B n to E 14th

NINTH—
Fm Fallon w to Market and
fm Kirkham w to w of Pine
Fallon 50
Oak 100
Madison 150
Jackson 200
Alice 250
Harrison 300
Webster 350
Franklin 400
Broadway 450
Washington 500
Clay 550
Jefferson 600
Grove 650
Castro 700
Brush 750
West 800
Kirkham 1350
Cypress 1400
Center 1450
Chester 1500
Peralta 1600
Campbell 1650
Willow 1700
Wood 1750
Pine 1800

NINTH AV—
Fm E 8th n to E 28th

NORFOLK ROAD—
Fm Buckingham dr to Strathmore dr

NORMAN LANE (Formerly portion of Hillcrest lane)—
Fm Hillview lane to Wilding lane, 2 s of Buckeye and Hermosa

NORMANDIE AV—
Fm 3000 Mercom av e to 55th av

NORTH—
Fm 6351 Colby w to Tel av

NORTH VALE RD—
Fm Rosemount rd e to Sunnybulls rd n of Trestle Glen

NORTON AV—
Fm Wisconsin n to Mountain blvd 1 w of Midvale av

NORWOOD AV—
Fm Trestle Glen rd e to Greenwood av, 1 n of Creed rd

NOTTINGHAM DRIVE—
Fm Merriewood dr to Valley dr

NOVA DRIVE (Pied)—
Fm Wildwood av and Magnolia av nw to Jerome av

OAK—
Fm 1st n to Lake, 7 e of Broadway

OAK DRIVE—
Off Brookside av, 1 s june Brookside av and Chabot rd

OAK GROVE AV—
Fm 502 Forest ne to College av

OAK KNOLL BLVD—
Fm Castlewood n w to Sequoyah rd

OAK PLACE—
N of Calaveras av fm Woodland av e to Mountain view av

OAK ROAD (Pied)—
Fm Oakmont av se to Okld city limits

OAKLAND AV (Oakland and Pied)—
Fm 2731 Harrison and june Orange, Fairmount and Walsworth avs n to Scenic and Pacific avs Pied
Vernon Heights 298
Pearl 402
Perry 452
Santa Clara av 502
Moss av 552
Santa Rosa av 602
Bayo Vista av 651
Mariposa av 702
Monte Vista av 751
Olive av 800
Sunnyside av 850
Linda av 900
Howard av 950
Grand av 1000
Arbor drive 1112
Greenbank av 1150
Jerome av 1201
Fairview av 1202
S F O T Rtwy 1300
San Carlos av 1500
El Cerrito av 1600
Carmel av
Hillside av 1700
Bonita av 1800
Highland av 1900
Hardwick av 2000
Scenic av 2085

OAKLEAF—
1 blk s Carson fm Aliso av
to Mountain blvd

OAKMONT AV (Pied)—
Formerly Oak Grove av. Fm
end of Oak rd nw 1 n of Spring
av

OAKMONT DR—
Fm Mountain blvd e and s
to Mountain View av Leona Hts

OAKWOOD DRIVE—
Off Woodland way

OCCIDENTAL—
Fm line of 58th n to 59th,
1 w of Adeline

OCEAN AV (Okld and Emeryville)—
Fm 6451 San Pablo av w
to Landregan

OCEAN VIEW DR—
Fm 5600 College av e to
Acacia av

OCTAVIA—
Fm 3600 Brookdale av n to
Penniman av and fm Suter n
to Porter, 1 e of 35th av

OHIO—
Changed to Lakeshore av

OLIVE—
Fm 80th av e to 100th av,
4 n of E 14th

OLIVE AV (Pied)—
Fm Lake av s to Sunnyside
av, 1 n of Monte Vista av

OLIVER AV—
Fm 8900 Burr av to 99th
av to Stanley av, 2 n of Foot-
hill blvd

ONE HUNDREDTH AV—
Fm E 14th n to Foothill
blvd

ONE HUNDRED AND FIRST AV—
Fm E 14th to Bancroft av

ONE HUNDRED AND SECOND AV—
Fm Biggareau n to Bancroft
av

ONE HUNDRED AND THIRD AV—
Fm Biggareau n to Byron av

ONE HUNDRED AND FOURTH AV—
Fm Biggareau n to Bancroft
av

ONE HUNDRED AND FIFTH AV—
Fm San Leandro Creek n to
Bancroft av

ONE HUNDRED AND SIXTH AV—
Fm Hortense av n to E 14th
and fm s of Sunnyside n to Esta-
brook ct

ONE HUNDRED AND SEVENTH AV—
Fm Pearmain n to E 14th
and fm s of Sunnyside n to
Lawrence

ONE HUNDRED AND EIGHTH AV—
Fm s of Sunnyside n to
Foothill blvd

ONE HUNDRED AND NINTH AV—
Fm s of Sunnyside n to Mc-
Intyre
Sunnyside 2100
Bancroft av 2200
Voltaire av 2300
Myers 2500
Hollywood blvd 2600

OPAL—
Fm 376 38th n to 42d

ORANGE—
Fm 2740 Harrison n to 176
Perry

ORANGE AV—
Fm 1152 E 24th n to E
27th

ORCHARD—
Fm Richmond av w to 3000
Tel av, 1 n of 29th

ORCHID—
Fm 2444 Peralta av e to
34th av

ORIN DRIVE—
Fm 302 24th n to 26th

ORION—
Now E 16th

ORRAL—
Fm 1600 17th av e to 73d av

OSCAR AV—
Fm S Elmhurst av w to
Louisiana

OUTLOOK AV—
Fm 3600 Seminary av e to
Partridge av

OVER—
Fm 3800 Suter n to Porter,
4 e of 35th av

OVERLAKE COURT—
Off Woodland way

OVERLAND AV (Emeryville)—
Fm Powell n to Ocean av,
1 w of Landregan av

OVERMOOR—
Fm Clifford av to 100 ft w
of Snow Down av

PACIFIC—
Fm 319 Peralta w to w of
Willow

PACIFIC AV (Pied)—
Fm Mountain av nw to Hagar
av, 1 n of Dormidera av

PAGODA PLACE—
Fm Ross e to Eucalyptus rd,
1 n of Chabot

PALA AV (Pied)—
Fm 200 Highland av n and
w to Moraga av

PALM AV—
Fm 300 Perkins ne to Eu-
clid av

PALM AV (Pied)—
Fm Wildwood av ne to june
of Park dr

PALMER AV—
Fm 1686 E 32d n to Hop-
kins

PALMETTO—
Fm Champion e to 2400 Boston av
PALOMA AV—
Fm Mandana blvd n to Lerida av, 2 e of Lake Shore av
PALO SECO CT—
Fm Joaquin Miller rd w
PAMPAS—
Fm High e, 3 n of Hopkins
PANAMA COURT—
Fm 54 Glen av s to line of 40th
PANORAMIC WAY—
Fm junc Prospect and Cannon rd (Pied) s and e
PARK AV (Emeryville)—
Fm 4105 San Pablo w to S P R R Emeryville sta

San Pablo	1101
Emery	1151
Watts	1202
Harlan	1251
Haven	1302
Hollis	1352
Holden	1402
Horton	1451
Hubbard	1500
Shell Mound Park ent	1524
Halleck	1550
S P Co Rtwy	1599

PARK BLVD—
Fm 400 E 18th opp 4th av ne to Skyline blvd

E Eighteenth	1800
E Nineteenth	1900
E Twentieth	2000
Newton av	
E Twenty-first	2100
Chicago av	
E Twenty-second	2200
Portland av	2251
E Twenty-third	2300
Van Dyke av	2391
E Twenty-fourth	2400
Montclair av	2600
Brooklyn av	2701
Spruce	2751
E Twenty-eighth	2800
Cottage av	2801
Lakeview av	3300
E Thirty-fourth	3400
Hopkins	3500
Chatham rd	3600
Excelsior av	3700
Alma av	
Mathews	
Kingsley	3800
Emerson	
E Thirty-eighth	3800
Greenwood av	3843
Raymond av	3900
Brighton av	4000
Fourteenth av	
Hampel	4100
Glen View	4200
Wellington av	4300
Edgewood av	
Everett av	4500
El Centro av	4600
Dolores av	4650
San Luis av	4700
Hollywood av	4709
Liggett dr	
Mountain blvd	
Ascot dr	
Southwaite dr	
Escher dr	
Banning dr	
Gunn dr	
Moore dr	
West Portal dr	
Skyline blvd	

PARK LANE (Pied)—
L s of Oakmont fm Lake Shore av n
PARK ROAD—
Changed to Lower rd
PARK VIEW AV (Pied)—
Fm Magnolia av east to Winsor av
PARK VIEW TER—
Fm 160 Montecito av se to 240 Grand av
PARK WAY—
Fm E 7th to E 10th, bet 7th and and 8th avs
PARK WAY (Pied)—
Fm Montecello av n to Scenic av, 1 e of Loreta

Montecello av	1
Dracena av	100
SF&S Ry	101
Hillside av	200
Bonita av	300
Highland av	400
Mesa av	500
Monte av	600
Pala av	700

PARKE PLACE—
N and s bet Rockridge blvd n and Rockridge blvd s
PARKER AV—
Fm 7600 Beck n to Hillside
PARTRIDGE AV—
Fm New av n to Sunkist dr 1 w 82d av
PATTERSON AV—
Fm 3600 Hopkins n to Harbor View

Hopkins	3600
Kansas	3700
California	3850
Wisconsin	3950
Harbor View av	4000

PATTON—
Fm 6700 Chabot rd se Temescal ck
PAXTON AV—
Fm 250 Coolidge av e to 2200 35th av
PEABODY'S LANE (Emeryville)—
Fm 6475 San Pablo av w to S F Bay x
PEACH—
Fm 2300 92d av to 96th av
PEAR—
Fm S P Co's track n to Russet, 2 e of Jones
PEARL—
Fm 400 Fairmount av e to Orange
PEARMAIN—
Fm 600 Jones av e to Moorpark
PEDESTRIAN WAY—
Fm intersection of Chabot rd and Claremont av s to Oak Grove av
PELADEAU AV (Emeryville)
Fm 1502 Powell n to 60th
PENNIMAN AV—
Fm 2700 Humboldt av e to 35th av and fm 2920 35th av e to High and fm Courtland av e to trks

Humboldt av	3300
Bartlett	3400
Thirty-fifth av	3500
Octavia	3600
Abbey	3650
Short	3700
Viola	3750
Thirty-eighth av	3800
Minna av	4000
Eastman av	4100
High	
Courtland av	4400

PERALTA—
Fm 1619 3d n to San Pablo

Third	300
Pacific	350
Atlantic	400
Fifth	500
Lewis	550
Center	1700
Cypress	2200
Kirkham	2650
Hannah	2800
Hellen	3000
Poplar	3000
Louise	3050
Hollis	3200
Haven	3400
Union	3400
Harlan	3450
Magnolia	3600
Watts	3600

PERALTA AV—
New Coolidge av
PERKINS—
Fm 350 Orange se to Bellevue av

Orange	176
Vernon	202
Adams	251
Chetwood	252
Jean	300
Crescent	350
Van Bureau av	400
Lagunitas av	450
Grand av	
Lake park av	

PERRY COURT—
S fm Perry ann Jean
PERSHING DRIVE—
Fm junc of Estates dr and Marsh rd s and e to Estes dr
PETERSON—
Fm junc of Estes dr and Marsh pl s and e to Estes dr
PETERSON—
Fm Glascock n to Elmwood av, 1 e of 29th av

Glascock	300
Ford	400
Chapman	500
Boehmer	600

PICARDY DRIVE—
Fm 2822 Seminary av w to 55th av
PIEDMONT AV—
Fm 3200 Broadway ne to Ramona av and Mt View Cemetery

Broadway	3312
Randwick av	3400
Croxton av	3500
Napier av	3600
Westall av	3650
Warren av	3700
Moss av	3750
Yosemite av	3800
Rio Vista av	3850
Montell	3900
Fortieth	4001
Monte Vista av	4002
Glen av	4050
Forty-first	4101
Linda av	4170
Ridgeway av	4203
Entrade av	4208
Brookside Manor	4208
Glenwood av	4216
John	4301
Eden av	4302
Mather	4401
Pleasant Valley av	
Walk S F O T Ry Rtwy	4450
Ramona av	4484
Mt View Cemetery	4500

PIEDMONT CT (Pied)—
1 e of Highland av bet Mountain av and Sierra av
PIERSON—
Madera av ne to Courtland av, 1 s of Kingsland av
PINE—
Fm s of 1802 Atlantic n to 34th
PINEHAVEN ROAD—
Fm Skyline blvd sw to Aries dr thence e to nr Balsam way thence sw to Moraga rd, 1 s of Tunnel rd
PINE LANE (Rockridge)—
Fm Acacia av ne to Alpine ter
PINE NEEDLE DRIVE—
Fm junc of Pinehaven rd and Balsam way s and w to Pinehaven rd
PINEWOOD ROAD (Glenwood)—
Fm Broadway ter nr Lake Temescal n to Mountain blvd e fm Landvale rd
PIPPIN—
Fm 700 Jones av e to Moor Park
JISGAH COURT—
Off Manzanita dr
PLEASANT—
Santsal Creek to 3200 Fruitvale av e to Boston av
PLEASANT VALLEY AV—
Fm Rose av w to Piedmont av, continuation of Grand av
PLEASANT VALLEY CT—
Fm Pleasant Valley av 1 e of Piedmont av
PLEITNER AV—
Fm 3200 Nicol av n to Maine
PLUM—
Fm Railroad av e to Hortense
PLYMOUTH—
From 1700 80th av e to 104th, 2 n of E 14th
POA—
Near E 15th
POIRIER—
Fm Shattuck av to Dover bet 61st and 62d
POINTA—
Fm 103d av e to 107th av, 1 s of E 14th
POPLAR—
Fm 1301 3d n to 7th, fm 8th n to 16th and fm 18th n to 30th
PORTAL AV—
Fm Mandana blvd nw to Florida av Pied
PORTER—
Fm 3400 35th av e to High
PORTLAND AV —
Fm 2251 Park blvd n w to Athol av
PORTSMOUTH ROAD (Pied)
Fm Wildwood av s to Annerly way, 1 e Winsor av
POST—
Fm 36th av e to 37th av, 2 s of E 18th
POTOMAC—
Fm 4090 Lincoln av e
POTTER—
Fm 4950 Fairfax av n Gordon
POWELL (Emeryville)—
Fm 5801 Marshall w to S bay

Marshall	11
Frenont	12
Vallejo	12
Beaudry	13
Doyle av	13
Hollis	14
Green	14
Paliadean av	15
Landregan av	15
Overland av	16

PRENTISS—
Fm Prentiss place to Coolidge av, 1 s of Davis
PRENTISS PLACE—
Fm Prentiss n to Davis, w of Coolidge av
PRESLEY WAY—
Fm 6250 Chabot rd s Shafter av 1 e of College av
PRINCE—
Fm 850 Vermont se to La Shore av
PRINCE COURT—
W side 29th av bet E 11 and E 12th
PRINCETON—
Fm junc 54th av and Wesworth av ne to 55th av, 1 se Bond
PROCTOR AV—
Fm junc McAdam, Florence and Sheridan rd se to Florence av
PROSPECT AV—
Fm Boden way e to Alma 1 n Cleveland

Boden way	4
Merritt av	5
Capital	
Wesley av	6
Radnor rd	6
Hadlon rd	6
Kenwyn rd	6
Athol av	7
Monclair av	8
Spruce	8
Campbell	9
Alma av	

PROSPECT DRIVE—
Changed to Margarido dr
PROSPECT RD (Pied)—
Fm Wildwood av to Harvard at end of Oakmont av
PROSPECT STEPS—
W of Rock Ridge blvd (n to West View dr
PRUNE—
Fm 5900 Pearmin n to Russet, 1 e of Jones
PRYAL—
Fm 5900 Keith av n Shafter av
QUAIL LANE—
Fm Acacia av to Prospect
QUERCUS COURT—
Off Landvale rd
QUIGLEY—
Fm 3450 35th av e to Hi
QUIGLEY LANE—
Fm 3450 Midvale av e 35th av
QUINCE—
Fm Edes av n to Pearmin 1 e of 105th
RACINE—
Fm 5801 Tel av n to 64
Alcatraz av
RADNOR RD—
Fm 625 Cleveland n to Hi girt Circle s
RAILROAD AV—
Fm 68th av e to Moor Pa av s of S P track
RAMONA AV—
Fm 4484 Pied av Okld to Bonita av Pied

Piedmont av	
Moraga av	9
Ronada av	10
Montecello av	20
Estrella av	30
Bonita av	35

RAND AV—
Fm 650 Lake Shore av ne Cottage
RANDOLPH AV—
Fm 1550 Hopkins n to Bel ton
RANDWICK AV—
Fm 3400 Pied av e to Richmond av
RANLEIGH WAY (Pied)—
Fm 1060 Harvard rd ne Portsmouth rd, 1 s of Wildwood av

RANSOME AV—
Fm 3700 Carrington n to
yson av
RAWSON—
Fm 5100 Trask n to Birdall av
RAYMOND—
Fm 550 Alcatraz av, n to
36th, 2 w Telegraph
REDDING—
Fm 5500 35th av e to Pierson av
Thirty-fifth av 3500
Loma Vista av 3700
Thirty-eighth av 3900
Liese av car line 3900
Thirty-ninth av 4000
Idaybelle av 4100
High 4300
REDDING PLACE—
(Formerly Storer pl) South fm Redding 1 e of Birdsall av
REDONDO AV—
Fm Clarke n to Cavour, 1 e of Claremont av
REYMOOD RD—
Continuation of 35th av, fm Harbor View av to n of Boehner Ranch
REGENT—
Fm 370 Alcatraz av n to Berkeley line
RENWICK—
Fm Fairfax av n to Allendale av
REQUA RD (Pied)—
Fm Hazel lane to Wildwood av
RETTIG AV—
Fm Wisconsin e to Guido bet Laurel av and Norton av
RHODA AV—
Fm Montana n to n of Carnel, 1 w of Peralta
RICARDO AV (Pied)—
Fm Arroyo av e to Blair av s of San Carlos
RICH—
Fm 4150 Webster w to 42d
RICHARDSON WAY (Pied)
Fm Caperton av to Lake View av 1 n e of Mountain av
RICHFIELD AV—
FmRedwood rd ne and se, 1 n of Gordon
RICHMOND BLVD—
Fm Orchard to Moss av on east and west sides of Glen Echo cr
Orchard 3000
Randwick av 3351
Croxton av 3401
Napier av 3451
Westall av 3501
Warren av 3600
Moss av 3650
RIDGEWAY AV—
Fm 4203 Piedmont av w to Broadway
Piedmont av 152
Howe 176
Montgomery 202
Gilbert 252
Terrace 276
Broadway 298
RIDGEWOOD DRIVE—
Fm Colton blvd to Homewood dr
RIFLE LANE—
N fm Mountain blvd to Altura
RINCON DRIVE—
Fm Magellan dr to Zinn dr
RIO VISTA AV—
Fm 3802 Pied av e to Fairmount av
RISPIN DRIVE—
S w fm Claremont rd
RITCHIE—
Fm 7900 Olive n to Foothill blvd
ROAD NO 1—
Wm fm Jones av at end of Clara
ROAD NO 2—
S fm Jones av at end of Clara
ROAD NO 3—
N and s fm end of Road No 1
ROBERTS AV—
Fm 2900 Birdsall av e to 55th av
ROBLE ROAD—
Fm Chabot rd, 1 e of Rock Ridge Park bridge, nw to Tunnel rd, in Berkeley Claremont bet Vicente rd and Bridge rd
ROBLEY TERRACE—
E of Piedmont av fm Montell n to Monte Vista av
ROCKRIDGE BLVD—
Fm 6066 Broadway, 1 n of Lawton av, ne to blvds North and South, s of Park pl
ROCKRIDGE BOULEVARD NORTH—
Fm junc Rock Ridge blvd South n to The Circle with lane to Prospect dr ne of Broadway
ROCKRIDGE BOULEVARD SOUTH—
Fm junc Rock Ridge blvd North e to Prospect
ROCKRIDGE PLACE—
S fm Rockridge blvd
ROCKWELL—
Fm Florio nw, 3 ne of College
RODERICK ROAD—
Fm Aberfoil av ne to Lochard
ROGER COURT—
S fm Penniman av bet Eastman and High
RONADA AV (Okld and Pied)
Fm Pleasant Valley av ne to Montecello av (Pied), 1 e of Moraga av
ROSAL AV—
Fm 900 Lake Shore av ne to Lerida av w of Paloma av
ROSE—
Now McAuley
ROSE AV (w s in Okld, e s in Pied)—
Fm 100 Linda av n to 1698 Grand av
ROSEDALE AV—
Fm 4150 E 16th n to Agua Vista
E Sixteenth 1600
E Seventeenth 1700
E Eighteenth 1800
Foothill blvd 1900
San Juan 2000
Mera 2100
Crittenden 2200
Santa Rita 2300
Agua Vista 2400
ROSEMOUNT ROAD—
Fm Longridge rd e to Sunnybills rd, 1 s of Lake Shore av
ROSEWOOD COURT—
Fm Brookside av se, 1 s Golden Gate av
ROSS—
Fm 6400 Chabot rd n to Florio, 2 e of College
ROSS CIRCLE—
Continuation of Ross st
ROSS COURT—
Fm Ross n opp Florio
ROYAL—
Fm Hartense av n to Apricot, 3 s e of 107th av
ROYAL ANN—
Fm 103d av e to 107th av 3 se of E 14th
ROYAL AV—
Extension of 64th av n of Trenor
RUBIN DRIVE—
W fm Robinson dr bet Butters dr an Brunell dr
RUBY—
Fm Moss av n to 40th 1 w of Webster
RUBY AV—
Fm Foothill blvd e to Lawrence ct, 1 s of 107th av
RUDSDALE (Fitchburg)—
Fm 68th av e to 82d av s of E 14th
RUSSET—
Fm 800 Jones av e to 105th av
RUTH AV—
Fm 2450 Kingsland av e to 55th av 1 n of Trask
RUTHERFORD—
Fm 3000 Foothill blvd n to E 22d, 1 w of Fruitvale av
RUTHLAND ROAD—
Off Mountain blvd at Pinewood rd
ST CROIX AV—
Changed to Potomac
ST GEORGE'S COURT—
Fm 276 E 18th
ST JAMES DRIVE (Pied)—
Fm Park blvd w and nw to LaSalle 2 n Hollywood av
ST JAMES PLACE (Pied)—
Fm St James dr sw
ST JARLATH AV—
Fm Fruitvale av bet Woodbine av and Montana to Sausal cr
ST PAUL CT—
Fm Masonic av to Proctor ct
SALEM (Emeryville and Okld)
Fm 1002 43d n to 45th and fm 1090 Alcatraz av n, 1 e of San Pablo
SALISBURY—
Fm 34th av e to 2150 35th av
SAN ANTONIO WAY —
Fm 14th av e to 22d av bet E 20th and E 21st
SAN CARLOS AV—
Fm 2200 High e to 47th av
SAN CARLOS AV (Pied)—
Fm Blair av e to Magnolia av
SAN JUAN—
Fm Harington av e to Rosedale av, 1 n of Foothill blvd
SAN LUIS AV—
Fm Park blvd e, 1 s of Hollywood av
SAN PABLO AV—
Fm Broadway and 14th n to 67th at Berkeley city line, thru Emeryville
Fourteenth 1401
Broadway 1402
Fifteenth 1501
Washington 1515
Sixteenth 1600
Seventeenth 1700
Clay 1701
Eighteenth 1800
Nineteenth 1900
Williams 1950
Twentieth 2000
Grove 2002
Hobart 2100
Twenty-first 2150
Twenty-second 2200
Twenty-third 2300
Brush 2301
Isabella 2401
Twenty-fourth 2400
Twenty-fifth 2500
Athens 2501
Sycamore 2550
Mead av 2551
Twenty-sixth 2600
Milton 2605
Twenty-seventh 2700
Twenty-eighth 2800
Twenty-ninth 2900
Thirtieth 3000
Market 3001
Thirty-first 3100
Myrtle 3101
Thirty-second 3200
Brockhurst 3250
Filbert 3251
Thirty-third 3300
Thirty-fourth 3400
Linden 3401
Thirty-fifth 3500
Thirty-sixth 3600
Chestnut 3601
Thirty-seventh 3700
Argar 3800
Adeline 3850
Peralta
Yerba Buena av 3900
Forty-first 4100
Park av 4150
Forty-third 4300
Forty-fifth 4500
Forty-seventh 4700
Forty-eighth 4800
Fifty-third 5300
Fifty-fourth 5400
Fifty-fifth 5500
Fifty-sixth 5600
Aileen 5650
Fifty-seventh 5700
Stanford av 5800
Fifty-ninth 5900
Sixtieth 6000
Sixty-first 6100
Sixty-second 6200
Sixty-third 6300
Alcatraz av 6400
Sixty-fourth 6401
Ocean av 6451
Peabody's Lane 6475
Sixty-fifth 6500
Sixty-sixth 6600
Sixty-seventh 6700
Berkeley line
SAN SEBASTIAN AV—
FmEl Centro av n to Hollywood av, 2 w of Park blvd
SANDRINGHAM ROAD (Pied)—
Fm Estates rd w and nw 1 n Park blvd
SANFORD —
1 blk n Mountain blvd fm Shone av w
SANTA CLARA AV—
Fm 502 Fairmount av e to 700 Grand av
Fairmount av 52
Walsworth av 102
Oakland av 152
Vernon 202
Chetwood 252
Elmwood av 301
Jean 302
Crescent av 352
Valle Vista av 375
Van Buren av 402
SANTA FE AV (Emeryville)—
Continuation 53d w to Horton
SANTA RAY AV—
Fm 850 Lakeshore av e to Carlston av
SANTA RAY AV N—
Now Balfour av
SANTA RITA AV—
Fm 2200 Harrington av e to 2300 High
SANTA RITA COURT—
2223 Santa Rita av
SANTA ROSA AV
Fm Eldorado av s to Jean, 1 e Moss av
SARONI DRIVE—
Fm Monterey dr to Heartwood dr
SAUSAL—
1 s Hopkins fm Haley to Sheffield
SAYRE DRIVE—
Off Saroni dr
SCARBOROUGH—
Fm Chelotru dr w and n to Bagshotte dr
SCENIC AV—
Fm 3750 Lincoln av e to Laguna av
SCENIC AV (Pied)—
Fm 2085 Oldak av nw to Mulberry
SCENIC WAY—
Now Morse dr
SCHOOL—
Fm Sausal cr w of 3100 Fruitvale av e to 35th av
SCHUYLER—
Fm 3050 Capp e to Cuthbert av
SCOTT—
Now Oliver av
SCOTT AV—
Fm Weldon n to Fairbanks av, 3 e of Grand av
SCOVILLE (formerly Vesta)—
Fm 1800 55th av e to 57th av 4 n of E 14th
SEA VIEW AV—
Fm junc Chabot rd and O A & E Ry nw to Tunnel rd
SEA VIEW AV (Pied)—
Fm Mountain av s to LaSalle av, 5 n of Highland av
SECOND—
Fm 201 Oak w to Market
Oak 101
Madison 151
Jackson 201
Alice 251
Harrison 301
Webster 351
Franklin 401
Broadway 451
Washington 501
Clay 551
Jefferson 601
Grove 651
Castro 701
Brush 751
Market 900
SECOND AV—
Fm E 10th n to E 16th
SELBORNE DRIVE (Pied)—
Fm Estates rd w to Sandringham rd 3 n Park blvd
SEMINARY AV (59th av)—
Fm S P R R n to Mountain blvd
S P R R 1000
Tevis 1200
Eastlawn 1300
E Fourteenth 1400
Orion 1600
Noble 1700
Bromley 1800
Harmon av 2001
Hayes
Elizabeth 2051
Seminary ct
Mills 2102
Trask 2300
Averal av 2400
Bond 2500
S P Elec Ry 2500
Fortune way 2550
Foothill blvd 2600
Walnut av 2605
Fleming way 2700
Scenic way 2800
Brann 3000
Camden 3100
Trenor 3200
Monadnock way 3250

SEMINARY AV—Cont'd
Mills College 3300
Mauritania av 3300
Mesaba av 3400
The Short Cut 3400
Outlook av 3500
Calaveras av 3900

SEMINARY COURT—
Fm 2101 Seminary av w to 57th av

SEMINARY PLACE—
Now Van Mourik av

SEQUOIA AV—
Now Entrada av

SEVENTEENTH—
E Harrison w to Market and fm Kirkham w to Wood
Harrison 300
Webster 350
Franklin 400
Broadway 450
San Pablo av and Clay 550
Jefferson 600
Grove 650
Castro 700
Brush 750
West 800
Kirkham 1350
Cypress 1400
Center 1450
Chester 1500
Peralta 1600
Campbell 1650
Willow 1700

SEVENTEENTH AV—
Fm E 12th n to Independence square and fm E 19th n to E 24th

SEVENTH—
Fm e of Fallon w to S P auto ferry
Fallon 50
Oak 100
Madison 150
Jackson 200
Alice 250
Harrison 300
Webster 350
Franklin 400
Broadway 450
Washington 500
Clay 550
Jefferson 600
Grove 650
Castro 700
Brush 750
West 800
Market 900
Myrtle 950
Filbert 1000
Linden 1050
Chestnut 1100
Adeline 1150
Magnolia 1201
Union 1250
Poplar 1300
Kirkham 1350
Cypress 1401
Center 1450
Chester 1500
Henry 1551
Peralta 1601
Lewis 1600
Campbell 1651
Willow 1702
Wood 1751
Pine 1801
Cedar 1851
Bay 1901

SEVENTH AV—
Fm 700 E 7th n to 24th av

SEVENTIETH AV—
Fm E 14th n to Orral

SEVENTY-EIGHTH AV—
Fm Snell n to Hamilton and from Rudsdale n to Holly and fm Beck n to Foothill blvd
Snell 800
Hawley 900
Spencer 1000
Rudsdale 1200
E Fourteenth 1400
Locust 1441
Alder 1520
Ash 1600
Holly 1600
S P Elec 2600
Beck 2600
Garfield 2800
Hillside 3000

SEVENTY-FIFTH AV—
Fm Stanton n to E 14th and fm s of Beck n to Diana av, 2 e of 73d av
Stanton 500
Railroad av 600
S P R R track
W P R R track
Snell 800
Hawley 900
Spencer 1000
Hamilton 1100
Rudsdale 1200
E Fourteenth 1400

SEVENTY-FIRST AV—
Fm Stanton n to E 14th x sts and Nos same as 73d av

SEVENTY-FOURTH—
Fm Stanton n to n of E 14th x sts Nos same as 75th av and fm nr Halliday av n to Foothill blvd, 1 e of 73d av
Beck 2600
Garfield av 2800
Hillside 3000

SEVENTY-NINTH AV—
Fm Snell n to Holly and fm Olive n to Hillside x sts same as 78th av

SEVENTY-SECOND AV—
Fm Stanton n to Orral x sts and Nos see 73d av and fm Garfield av n to Mountain View av

SEVENTY-SEVENTH AV—
Fm Stanton n to n of E 14th and fm Halliday av n to Foothill blvd, 4 e of 73d av x sts and nos see 75th av

SEVENTY-SIXTH AV—
Fm Stanton n to n of E 14th and fm nr Halliday av n to Foothill blvd 3 e of 73d av x sts and nos see 75th av

SEVENTY-THIRD AV—
Fm Stanton to Hillmont av
Stanton 600
Railroad 600
S P R R track
W P R R track
Snell 800
Hawley 900
Spencer 1000
Hamilton 1100
Rudsdale 1200
E Fourteenth 1400
Orral 1600
Favor 1700
Bissell 1900
Weld 2000
Lockwood 2100
Arthur 2200
Fresno 2300
Krause av 2350
Halliday av 2400
Todd 2500
S P Elec Ry 2600
Beck 2600
Garfield av 2800
Hillside 3000
Foothill blvd 3300
Trenor 3300
Ney av 3400
Hillmont av 3500

SEVERANCE AV (formerly part of Brookside av)—
Fm Brookside av n Golden Gate av 1 e of Bway extension

SHAFTER AV—
Fm 400 Moss av n to 6300 Broadway, 2 w of 3750 Bway
Thirty-eighth 3800
Fortieth 4000
Forty-first 4100
S P O T Rtwy and 42d 43d 44th 45th 48th 49th 50th and 51st 4150
Avon 5150
Cavour 5200
Clifton 5300
Hudson 5400
Forest 5600
College av 5700
Pryal 5900

SHARON AV (Pied)—
Fm Dwinnelea av sw of Pac av sw to Mountain av

SHASTA—
Fm 800 King e to 23d av

SHATTUCK AV—
Fm 45th and Telegraph av n to S Berkeley line n of 66th

SHAW—
Fm Truman av se to Stanley av 1 n of Foothill blvd

SHEFFIELD AV—
Fm 1751 Hopkins s to E 29th

SHELDON—
Fm 106th av to Garfield 1 n Foothill blvd

SHEPARD DRIVE—
Now Chambers dr

SHEPHERD—
Fm junc Carson and Cazan ne

SHERIOAN AV—
Fm junc Mariposa av and Redwood rd se to Leona av

SHERIDAN AV (Pied)—
Fm Highland av e to Wildwood av

SHERIDAN ROAD—
Fm McAdam and Proctor av se to Cochrane av

SHERWICK DRIVE—
Fm Westwood dr to Tunnel rd

SHERWOOD DRIVE—
Fm Uranus av to Merriewood dr

SHONE AV—
Fm Sterling dr n to Edwall

SHOREY—
Fm 901 Pine w to S F bay

SHORT—
Fm 3700 Brookdale av n to Penniman av 1 s of 35th av

SHORT CUT THE—
Fm Acacia av e to Cross rd

SIERRA AV (Pied)—
Fm Highland av ne to Sheridan av, 1 e of Mountain av

SILES PLACE—
N and e fm Robison dr

SIMMONS—
Fm Madera av e to Hopkins, 2 s of Kingsland av

SIMS DRIVE—
Fm Ligget dr s, 1 s of Hampton rd

SIMSON—
Fm Mokelumne av e to junc 73d av and Mokelumne av

SIXTEENTH—
Fm junc Telegraph av and Broadway w to Pine
Telegraph av 500
San Pablo av 529
Clay 550
Jefferson 600
Grove 650
Castro 700
Brush 750
West 800
Market 900
Myrtle 950
Filbert 1000
Linden 1050
Chestnut 1100
Adeline 1150
Magnolia **1200**
Union 1250
Poplar 1300
Kirkham 1350
Cypress 1400
Center 1500
Peralta 1600
Campbell 1650
Willow **1700**
Wood 1750

SIXTEENTH AV—
Fm E 12th n to E 21st
E Twelfth 1200
Solano way —
E Fourteenth 1400
Marin way —
E Fifteenth 1500
Gleason way —
E Sixteenth 1600
Independence way —
E Seventeenth 1700
Commerce way 1800
E Nineteenth 1900
Sonoma way —
E Twentieth 2000
San Antonio way —
E Twenty-first 2100

SIXTH—
Fm the Estuary and Fallon w to Market
Fallon 50
Oak 100
Madison 150
Jackson 200
Alice 250
Harrison 300
Webster 350
Franklin 400
Broadway 450
Washington 500
Clay 550
Jefferson 600
Grove 650
Castro 700
Brush 750
West 800
Market —

SIXTH AV—
Fm 600 E 7th n to E 19th

SIXTIETH—
Fm 6000 Claremont av w to Racine and fm Shattuck av w to San Pablo av
Claremont av 251
Hillegas 252
Colby 355
Howell 402
Canning 452
Telegraph av 501
Racine 552
Shattuck av 602
Whitney 625
Maccall 665
Dover 7[illegible]
Grove 8[illegible]
Genoa 8[illegible]
Stanford 9[illegible]
Adeline 8[illegible]
Calais —
Occidental 9[illegible]
Lowell 9[illegible]
Idaho 10[illegible]
Herzog 10[illegible]

SIXTIETH AV—
Fm W P Rty track n to 14th and fm Avenal av n Trenor

SIXTY-EIGHTH AV—
Fm E 14th n to Foothill blvd
E Fourteenth 14
Flora 17
Avenal av 24
Arthur 25
Walk —
S P Elec 26
Harriman av —
Foothill blvd 28

SIXTY-FIFTH—
Fm Dana w to Telegraph and fm Wheeler w to Dover, n of Alcatraz av and fm Ida w to S F bay
Dana 4
Telegraph av 5
Wheeler 6
Shattuck av 7
Whitney 7
Tremont 7

SIXTY-FIFTH AV—
Fm E 14th n to Beck
E Fourteenth 14
Flora 20
Avenal av 24
Arthur 26
S P Elec 27
Beck 27

SIXTY-FIRST—
Fm Hillegas av w to Gre[illegible]
Colby 3[illegible]
Canning 4[illegible]
Telegraph av 4[illegible]
Racine 5[illegible]
Shattuck av 6[illegible]
Dover 7[illegible]
Grove 8[illegible]
Calais 9[illegible]
Lowell 10[illegible]
Baker 10[illegible]
Idaho 10[illegible]
Herzog 10[illegible]
San Pablo av 11[illegible]
Marshall 11[illegible]
Fremont 12[illegible]
Vallejo 12[illegible]
Beaudry 13[illegible]
Doyle av 13[illegible]
Hollis 14[illegible]
Green 14[illegible]

SIXTY-FIRST AV—
Fm W P R R n to Nob[illegible] and fm Avenal av n to Mona[illegible]
neck way —
W P Ry —
Tevis —
Eastlawn 12[illegible]
E Fourteenth 14[illegible]
Orion 16[illegible]
Noble 17[illegible]
Avenal av 24[illegible]
Fortune way 25[illegible]
S P Elec Ry 26[illegible]
Foothill blvd 27[illegible]
Scenic way 28[illegible]
Brann —
Camden —
Trenor —

SIXTY-FIRST ST PLACE—
Fm e of Lowell w to Baker and 61st

SIXTY-FOURTH (Okld and Emeryville)—
Fm San Pablo av w to Ov[illegible]land av
San Pablo av 11[illegible]
Marshall 11[illegible]
Vallejo 12[illegible]
Doyle av 13[illegible]
Green 14[illegible]
Landregan av 15[illegible]

SIXTY-FOURTH AV—
Fm line of E 12th n to Ok[illegible]lock av
E Fourteenth 14[illegible]
Orion 16[illegible]
Noble 17[illegible]
Bromley 19[illegible]
Harmon av 20[illegible]
Flora —
Hayes 21[illegible]
Mills 23[illegible]
Avenal av 24[illegible]
Arthur 26[illegible]
Harriman av —
Beck 27[illegible]

SIXTY-FOURTH AV—Cont'd
Foothill blvd 2800
Brann 3000
Camden 3100
Evergreen Cemetery 3200
Trenor 3300
Monadnock way
Mesaba av
Majestic av
Outlook av 3500

SIXTY-FOURTH AV PLACE
Fm Trenor e to Outlook

SIXTY-NINTH AV—
Fm Stanton n to Arthur sts
same as 75th av
E Fourteenth 1400
Flora
Yield 2000
Lockwood 2100
Arthur 2200
Bend fm Garfield av n to Trenor
Garfield av 2800
Foothill blvd 2900

SIXTY-NINTH AV PLACE—
E ne 14th fm 69th av to
Yield

SIXTY-SECOND (Oakland and Emeryville)—
Fm 6200 Claremont av to
Overland av
College av 101
Claremont av 102
Hillegass 252
Colby 352
Manning 451
Telegraph av 475
Racine 501
Shattuck 601
Dover 701
Lowell 951
Baker 1001
Herzog 1076
San Pablo av 1101
Marshall 1152
Fremont 1202
Vallejo 1251
Beaudry 1302
Doyle av 1351
Hollis 1401
Green 1451
Peladeau av 1501
Landregan av 1551
Overland 1600

SIXTY-SECOND AV—
Fm W P Ry n to Outlook av
E Fourteenth 1400
Orion 1600
Noble 1700
Bromley 1900
Harmon av 2000
Hayes 2100
Mills 2300
Avenal av
Fortune way 2500
S P Elec Ry 2625
Foothill blvd 2700
Brann 3000
Camden 3100
Trenor 3200
Monadnock way 3250
Mauritania av 3300
Mesaba av 3400
Majestic av 3400
Outlook av 3500

SIXTY-SEVENTH (Okld and Emeryville)—
Fm Mabel, Bkly w to S F
Bay
Mabel, Bkly line 1002
San Pablo av 1101
Vallejo 1201
Green 1451
Bay 1600

SIXTY-SEVENTH AV—
Fm E 14th n to Brann
E Fourteenth 1400
Flora 1600
Avenal 1900
Arthur 2200
Walk 2400
S P Elec Sys 2600
Beck 2600
Foothill blvd 2800
Brann 3100

SIXTY-SIXTH—
Fm Dana w to Shattuck av
and fm Mabel, Bkly, to S F
Bay
Dana 450
Telegraph av 500
Deakin 521
Raymond 600
Shattuck av 600
Mabel, Bkly 1000
Helen ct 1002
Frieda lane 1052
San Pablo av 1102
Vallejo 1201
Green 1451
Bay 1600

SIXTY-SIXTH—
Fm 3125 Mabel e to Sacramento 3 n of Alcatraz av
Mabel 1301
Idaho 1324
Boise 1350
Baker 1400

SIXTY-SIXTH AV—
Fm S P tracks n to Beck
E Fourteenth 1400
Flora 1600
Avenal av 1900
Arthur 2200

SIXTY-THIRD (Okld and Emeryville)—
Fm 6300 College av w to
Overland av
College av 101
Hillegass 252
Colby 351
Dana 400
Telegraph av 500
Racine 550
Shattuck av 600
Dover 700
Lowell 950
Baker 1000
Idaho 1026
Herzog 1076
San Pablo av 1102
Marshall 1151
Vallejo 1252
Doyle av 1352
Green 1452
Landregan av 1552

SIXTY-THIRD AV—
Fm Eastlawn n to E 14th, fm Avenal av to n of Foothill blvd and fm Camden n to Trenor
Eastlawn 1200
E Fourteenth 1400
Avenal av 2400
Fortune way 2500
S P Elec 2600

SKY LINE BLVD—
Fm Tunnel rd se to Contra Costa Co line

SLATER LANE—
East fm 81st av to 84th av, 1 n of Hillside

SLOAN—
Fm Fruitvale av to Dimond 1 bl s Hopkins

SNAKE ROAD (Forest Park)
Fm Moraga rd n to Forest dr

SNELL—
Fm 68th av and W P Ry e to 82d av

SNOWDOWN AV—
Fm Malcolm av sw

SOLANO WAY—
Fm 14th av e to 22d av, bet E 12th and E 14th

SONIA AV—
Fm Modoc av making a U sw 1 s of Florence av

SONOMA WAY—
Fm 14th av e to 22d av bet E 11th and E 20th

SOTELO AV (Pied)—
E extension of Hampton rd

SOUTH BARTLETT AV—
North fm One Hundred and Fifth av

SOUTH COURT—
Fm Pleasant Valley ne bet Pied av and Moraga av

SOUTH ELMHURST AV—
Fm 150 98th av n to Railroad av

SPENCER (Fitchburg)—
Fm 1000 68th av e to 83d av

SPRING AV—
Fm Strawberry av nw to Laurel av, 1 e of Bkly city line

SPRING AV (Pied)—
Now Harvard rd

SPRUCE—
Fm Park blvd n of and nr Brooklyn av n to Excelsior av

STANFORD AV—
Fm Genoa and 61st sw to Shell Mound S P junc x
Occidental 902
Lowell 952
Los Angeles 1001
Fifty-ninth 1002
San Pablo av 1101
Marshall 1152
Fremont 1201
Powell 1202
Vallejo 1252
Beaudry 1302
Doyle av 1352
Hollis 1402
Green 1452
Peladeau 1502

STANLEY PLACE—
Fm 420 Fairmount av e to Walsworth av

STANLEY ROAD—
Fm E 14th n to Myers, 1 e of 109th av e boundary of Okld

STANTON—
Fm 500 68th av e to 77th av

STAR AV—
Fm 3700 Marion av n to Suter, 3 w of 38th av

STATE PLACE—
Fm Panoramic way e, n of asylum

STATEN AV—
Fm 50 Palm av e to Bellevue av, 1 n of Perkins

STEARNS AV—
Fm 9400 Burr av ne to 99th av

STEELE—
Fm 3900 High e to e of Huntington av, 3 n of Hopkins

STEINBRETZ WAY—
Off Wilshire av

STEINWAY AV—
Changed to Forty-second av

STERLING DRIVE (Columbian Park)—
Fm Columbian dr e to 82d av 1 n of Sunkist dr

STONE—
Fm s of 10200 Pearman n to Russet 4 e of 98th av

STONEWALL ROAD—
Fm Claremont rd

STORER AV—
Changed to Redding

STORER PLACE—
Changed to Redding pl

STOW AV—
Fm 450 Wayne av ne to Newton av

STRATFORD ROAD—
Fm Trestle Glen rd s to Brookwood rd, 4 e of Lakeshore

STRATHMORE DRIVE—
Norfolk rd to Kenilworth rd

STRAWBERRY AV—
Fm Berkeley city line e to Spring av continuing Cannon rd

STUART—
Fm E 31st n to 1350 Hopkins bet 13th and 14th avs

SUMMIT—
Fm 47 28th n to Central av, 1 w of Webster

SUMMIT DRIVE—
Fm Cunningham e and w, 1 n of Davenport

SUMTER—
Fm junc Dale, Butler and Anderson e to Clifton

SUNKIST DRIVE (Columbian Park)—
Fm 75d av e to 82d av, 2 n of Diana av

SUNNYHILLS ROAD—
Fm junc Rosemont rd and Northvale rd e to Underhills rd and n to Union av

SUNNYSIDE—
Fm 90th av e to Stanley av, 7 n of E 14th

SUNNYSIDE AV (Pied)—
Fm 30 Lake av se to 1325 Grand av, 1 s of Linda av

SUNNYSIDE DRIVE—
Fm E 14th n to Avon pl S L

SUNNYSLOPE—
Fm Jean e to 1100 Grand av n of Santa Rosa av

SUNOL PLACE—
Fm Sheffield av e to Sausal ck, 1 s of Hopkins

SUNSET AV—
Fm 3100 E 27th n to Bona, 1 e of Fruitvale av

SUNSHINE COURT—
Fm E 14th at 75th av n 2 blks

SURRYHNE—
Fm 1750 32d n to 34th

SUTER—
Fm 3300 Coolidge av e to
High
Coolidge av 2900
Fleitner av 3000
Curran av 3100
Maple av 3200
Laurel av 3300
Adams ck 3400
Thirty-fifth av 3500
Octavia 3600
Abbey 3700
Viola 3750
Star av
Ower 3800
Thirty-eighth av 3900
Thirty-ninth av 4000
Minna av 4100
Eastman av 4200

SYCAMORE—
Fm 2551 Telegraph av w to San Pablo av

SYLHOWE ROAD—
Fm Mountain blvd w, 1 n of Guido rd

SYLVAN AV—
Fm 4100 Maple av e to Laurel

SYLVAN WAY—
Fm Blvd way ne, 1 e Grand av

TAFT AV—
Fm 5476 College av ne to Manila av

TAFT LANE—
Fm McAdam n to Golden Gate

TALBOT AV—
Fm Hollywood blvd e to Foothill blvd, 1 n of 106th av

TALLANT—
Fm Sausal ck e to Fruitvale av, 3 s of Foothill blvd

TAMPA AV—
Fm Drake dr to Monterey dr

TARTARIAN—
Fm S P R R n to Pearmain, 5 e of 98th av

TAURUS AV (Merriewood)—
Fm Merriewood dr nw

TAYLOR AV—
Fm Foothill blvd n to Scott, 1 e of Jones av

TAYLOR TER—
W of San Pablo fm 23d n

TELEGRAPH AV—
Fm 1601 Broadway and 502 16th n to city limits
Sixteenth 1601
Broadway 1602
Seventeenth 1700
Eighteenth 1800
Nineteenth 1900
Williams 1951
Twentieth 2000
Hobart 2100
Twenty-first 2206
Twenty-second 2250
Twenty-third 2300
Twenty-fourth 2400
Twenty-fifth 2500
Sycamore 2551
Twenty-sixth 2600
Twenty-seventh 2700
Merrimac 2751
Twenty-eighth 2800
Twenty-ninth 2900
Orchard 3000
Thirtieth 3001
Thirty-first 3100
Hawthorne av 3200
Thirty-second av 3201
Thirty-third 3300
Thirty-fourth 3400
Thirty-fifth 3500
Thirty-sixth 3600
Thirty-seventh 3700
Moss av 3750
Thirty-eighth 3800
Apgar 3850
Thirty-ninth 3900
Fortieth 4000
Forty-first 4100
Forty-second 4200
Forty-third 4300
Forty-fourth 4400
Forty-fifth 4500
Shattuck av 4501
Forty-sixth 4600
Forty-seventh 4700
Forty-eighth 4800
Forty-ninth 4900
Fiftieth 5000
Claremont av 5100
Fifty-first 5101
Fifty-second 5200
Fifty-third 5300
Fifty-fourth 5400
Fifty-fifth 5500
Fifty-sixth 5600
Idora Park 5601
Fifty-seventh 5701
Fifty-eighth 5800
Fifty-ninth 5900
Racine 5901
Ross 5950
Sixtieth 6000
Sixty-first 6100
Sixty-second 6200
Sixty-third 6300
North 6350
Alcatraz av 6400
Sixty-fifth 6500
Sixty-sixth 6600
Berkeley city line

TEMPLAR PLACE—
Off Edith st

TENTH—
Fm 1001 Fallon w to Cedar
Fallon 50
Oak 100
Madison 150
Jackson 200
Alice 250
Harrison 300
Webster 350
Franklin 400
Broadway 450
Washington 500
Clay 550
Jefferson 600
Grove 650
Castro 700
Brush 750
West 800
Market 900
Myrtle 950
Filbert 1000
Linden 1050
Chestnut 1100
Adeline 1150
Magnolia 1200
Union 1250
Poplar 1300
Kirkham 1350
Cypress 1400
Peralta 1600
Campbell 1650
Willow 1700
Wood 1750
Pine 1800
Cedar 1850

TENTH AV—
Fm E 10th n to 28th

TERRACE—
Fm 276 41st n to Mather, 1 e of Broadway

TERRACE AV (Pied)—
Fm LaSalle av ne to Lafayette av, 2 w of Crocker av

TEVIS—
Fm 58th av e to 63d av, 2 s of E 14th

TEXAS—
Fm Coolidge av e to Maple av 1 n of School

THACKERAY DRIVE—
Fm Westover dr e to Chelsea dr

THERMAL AV—
Fm Foothill blvd and 100th av e to 98th av bet Burr and Stearns av

THIRD—
Fm Oak w to Peralta
Oak 100
Madison 150
Jackson 200
Alice 250
Harrison 300
Webster 350
Franklin 400
Broadway 450
Washington 500
Clay 550
Jefferson 600
Grove 650
Castro 700
Brush 750
Market 900
Myrtle 950
Filbert 1000
Linden 1050
Chestnut 1100
Adeline 1150
Magnolia 1201
Union 1250
Poplar 1300
Kirkham 1350
Cypress 1401
Center 1450
Chester 1500
Henry 1552
Lewis 1601

THIRD AV—
Fm E 8th n to E 18th

THIRD AV COURT—
Fm 1660 3d av

THIRTEENTH—
Fm Lake Merritt and Fallon w to Market and fm Kirkham to Pine
Fallon 50
Oak 101
Madison 151
Jackson 201
Alice 251
Harrison 301
Webster 351
Franklin 401
Broadway 451
Washington 501
Clay 551
Jefferson 601
Grove 651
Castro 701
Brush 751
West 801
Kirkham 1351
Cypress 1401
Center 1451
Chester 1502
Peralta 1601
Campbell 1651
Willow 1701
Wood 1751
Pine 1800

THIRTEENTH AV—
Fm E 11th n to E 38th

THIRTIETH—
Fm 3001 Telegraph av w to
Peralta 502
Telegraph av 652
Grove 802
West 902
Market 962
San Pablo av 951
Myrtle 1001
Filbert 1051
Linden 1101
Chestnut 1150
Adeline 1201
Magnolia 1251
Union

THIRTIETH AV—
Fm E 10th n to E 14th

THIRTY-EIGHTH—
Fm Cerrito w to Adeline
Broadway 302
Manila 352
Opal 375
Shafter av 402
Webster 425
Ruby 450
Latimer pl 471
Clarke 476
Telegraph av 502
Grove 652
West 802
Market 902
Linden 952
Apgar
Adeline

THIRTY-EIGHTH AV—
Fm E 8th n to California
E Eighth 900
S P R R
Wattling
E Tenth 1000
W P R R
E Twelfth 1200
E Fourteenth
Foothill blvd 1900
San Juan 2000
Mera 2100
Carrington 2200
Santa Rita 2300
Agua Vista 2400
Lyan av 2500
Nevil
Brookdale av 2600
Allendale av
Dale pl
Penniman av 3000
Angelo av 3100
Liese av 3200
Marion av 3200
Suter 3300
Porter 3400
Quigley 3450
Redding 3500
Hopkins 3600
Masterson 3650
Kansas 3700
California 3850

THIRTY-FIFTH—
Fm Webster w to San Pablo av
Webster 401
Andover 451
Elm 475
Telegraph av 500
Grove 650
West 800
Market 900

THIRTY-FIFTH AV—
Fm Elmwood av n to Redwood rd
Elmwood av 800
E Eighth 900
S P R R
E Tenth 1000
W P R R
E Twelfth 1200
E Fourteenth 1400
E Fifteenth 1500
E Sixteenth 1600
E Seventeenth 1700
E Eighteenth 1800
Foothill blvd 1900
Eden lane 1925
Alexander ct 1950
Harper ct 2051
Harper 2052
Galindo 2100
Salisbury 2150
Gray 2200
Paxton av 2250
Custer 2275
Davis 2301
Douglas 2302
Meadow 2330
Lynde 2400
Lyon av 2500
Deering 2550
Brookdale av 2601
Allendale av 2700
Penniman av 2920
Hagemann av 3102
School 3115
Mangels 3200
Maine 3201
Suter
Porter 3401
Quigley 3450
Quigley lane 3475
Redding 3500
Hopkins 3600
Kansas 3700
California
Arizona
Wisconsin
Harbor View
See Redwood rd for continuation

THIRTY-FIRST—
Fm Telegraph av w to San Pablo av
Telegraph av 501
Grove 652
West 802
Market 962
San Pablo av 950

THIRTY-FIRST AV—
Fm E 10th to E 14th

THIRTY-FOURTH—
Fm Broadway w to S F bay
Webster 400
Andover 451
Elm 475
Telegraph av 501
Grove 651
West 801
Market 1001
Linden 1052
San Pablo av 1052
Chestnut 1102
Adeline 1151
Magnolia 1201
Union 1252
Peralta 1300
Harlan 1300
Haven 1352
Hollis 1402
Louise 1450
Helen 1500
Hannah 1550
Ettie 1600
Beach 1650
Wood 1700
Surryhne 1751

THIRTY-FOURTH AV—
Fm Elmwood av n to Henrietta

THIRTY-NINTH—
Fm Telegraph av w to junc of Adeline and San Pablo avs

THIRTY-NINTH AV—
Fm E 8th n to Foothill blvd, fm Mera n to Santa Rita, fm Suter n to Redding and fm Hopkins n to Redwood rd

THIRTY-SECOND—
Fm 3201 Telegraph av w to S F bay
Telegraph 501
Grove 652
West 802
Market 902
San Pablo av 952
Filbert 1002
Linden 1052
Chestnut 1102
Adeline 1152
Magnolia 1202
Union 1252
Peralta 1300
Hollis 1400
Louise 1450
Helen 1500
Hannah 1550
Ettie 1600
Beach 1650
Wood 1700
Surryhne 1750

THIRTY-SECOND AV—
See Fruitvale av

THIRTY-SEVENTH—
Fm 3701 Webster w to San Pablo av
Webster 426
Telegraph 502
Grove 652
West 802
Market 902
Linden 952

THIRTY-SEVENTH AV—
Fm Post n to n of E 16th

THIRTY-SIXTH—
Fm 3601 Webster w to Peralta and Magnolia
Telegraph av 502
Grove 652
West 80
Market 90
Linden 105
Chestnut 110
San Pablo 110
Adeline 115
Magnolia 120

THIRTY-SIXTH AV—
Fm Post n to Harper
Post 70
Boehmer 80
E Eighth 90
S P Ry
E Tenth 100
W P Ry
E Twelfth 120
E Fourteenth 140
E Fifteenth 150
E Sixteenth 160
E Eighteenth 180
Foothill blvd 190

THIRTY-THIRD—
Fm 3301 Telegraph av w
San Pablo av x
Telegraph av 50
Grove 65
West 80
Market 90

THIRTY-THIRD AV—
Fm E 8th n to E 14th av fm Parnam n to Foothill blvd

THOMAS—
Fm 5250 Broadway ter n Prospect dr

THOMPSON—
Fm 2150 Courtland av 47th av

THORN ROAD—
Fm Moraga rd ne to Skyline blvd, 1 e of Florence av

THORNTON (S L)—
Fm 1700 E 14th s to city limits

TIDEWATER AV—
Fm High e 1 blk n San Leandro cr

TIFFIN ROAD—
Fm 4100 Lincoln av w Warehouse rd x
Whittle av
Forest Hill av
Fruitvale av
Hanging pl
Lyman rd

TODD—
Fm 2500 Church e to 73d

TOLER AV—
Fm Warner av e to 99th av 2 s of Foothill blvd

TOMPKINS AV—
Fm 4000 Maybelle av se Calaveras av

TOTERDELL (formerly Spe
see **TC)—**
Fm Melville dr e to Skyline blvd

TOWNSEND AV—
Fm Wellington av ne to Everett av 2 e of 13th av

TRASK—
Fm Seminary av w to 50th av, 2 blks s Brookdale av
Monticello av 50
Best av 50
Belvidere 51
Rawson 51
Cole 52
Mavis 52
Ignacio 53
Kingsland av 54
Foothill blvd 55
Fifty-fifth av 55
Fifty-seventh av 57
S P Elec Sys 57
Bond 57
Seminary av 59

TREMONT—
Fm 65th n to S Berkeley line, 2 w of Shattuck av

TRNOR—
Fm 3300 Seminary av e 73d av and Foothill blvd

TRESTLE GLEN ROAD—
Fm junc Lakeshore av Wesley avs se to Park blvd

TRUMAN AV—
Fm Foothill blvd n to Stanley av 1 e of 99th av

TRUMBULL AV—
Now Hillen dr

TULIP AV—
Fm 3750 Madrone av to e Lily

TULLY PLACE—
1 n Partridge fm Hillmont to Oakleaf

TWELFTH—
Fm Lake Merritt and 12th Fallon w to w of Pine
Fallon 5
Oak 10
Madison 15

WELFTH—Cont'd
Jackson 200
Alice 250
Harrison 300
Webster 350
Franklin 400
Broadway 450
Jay 500
Washington 600
Jefferson 650
Grove 700
Castro 750
Brush 800
West 900
Market 950
Myrtle 1000
Filbert 1050
Linden 1100
Chestnut 1150
Adeline 1200
Magnolia 1250
Union 1300
Poplar 1350
Kirkham 1400
Cypress 1450
Center 1500
Chester 1600
Peralta 1650
Campbell 1700
Willow 1750
Wood 1800
Pine

WELFTH AV—
Fm 10th n to E 28th

WENTIETH—
Fm Lake Merritt and Harrison w to Market
Harrison 352
Webster 402
Franklin 452
Broadway 502
Telegraph av
San Pablo av 652
Grove 706
Castro 752
Brush 802
West 852
Curtiss 902
Market

WENTIETH AV—
Fm E 12th n to E 21st
E Twelfth 1200
Solano way
E Fourteenth 1400
Marin way
E Fifteenth 1500
Gleason way
E Sixteenth 1600
Independence way
E Seventeenth 1700
Commerce way 1800
E Nineteenth 1900
Sonoma way
E Twentieth 2000
San Antonio way
E Twenty-first 2100

WENTY-EIGHTH—
Fm Glen Echo cr w to junc Beach and Willow

WENTY-EIGHTH AV—
Fm E 9th to E 11th and fm E 14th n to Foothill blvd

WENTY-FIFTH—
Fm Webster and Broadway w to San Pablo av

WENTY-FIFTH AV—
Fm E 10th n to E 27th

WENTY-FIRST—
Fm Harrison w to Telegraph av and fm San Pablo av w to Kirkham
Harrison 250
Webster 350
Franklin 400
Broadway 450
Valley 476
Telegraph av 500
Grove 652
San Pablo av 700
Brush 752
West 802
Curtis 852
Market 902
Myrtle 950
Filbert 1001
Linden 1050
Chestnut 1100
Adeline 1150
Magnolia 1202
Union 1252
Poplar 1302
Kirkham 1350

WENTY-FIRST AV—
Fm E 12th n to 30th
E Twelfth 1200
Solano way
E Fourteenth 1400
Marin way
E Fifteenth 1500
Gleason way
E Sixteenth 1600
Independence way
E Seventeenth 1700
Commerce way 1800
E Nineteenth 1900
Sonoma way
E Twentieth 2000
San Antonio way
E Twenty-first 2100

WENTY-EIGHTH—
Fm Glen Echo cr w to junc Beach and Willow

WENTY-EIGHTH AV—
Fm E 9th to E 11th and fm E 14th n to Foothill blvd

WENTY-FIFTH—
Fm Webster and Broadway w to San Pablo av

WENTY-FIFTH AV—
Fm E 10th n to E 27th

WENTY-FIRST—
Fm Harrison w to Telegraph av and fm San Pablo av w to Kirkham
Harrison 250
Webster 350
Franklin 400
Broadway 450
Valley 476
Telegraph av 500
Grove 652
San Pablo av 700
Brush 752
West 802
Curtis 852
Market 902
Myrtle 950
Filbert 1001
Linden 1050
Chestnut 1100
Adeline 1150
Magnolia 1202
Union 1252
Poplar 1302
Kirkham 1350

WENTY-FIRST AV—
Fm E 12th n to 30th
E Twelfth 1200
Solano way
E Fourteenth 1400
Marin way
E Fifteenth 1500
Gleason way
E Sixteenth 1600
Independence way
E Seventeenth 1700
Commerce way 1800
E Nineteenth 1900
Sonoma way
E Twentieth 2000
San Antonio way
E Twenty-first 2100
E Twenty-second 2200
E Twenty-third 2300
E Twenty-fourth 2400
E Twenty-fifth 2500
E Twenty-sixth 2600
Highland av 2620
E Twenty-seventh 2700
E Twenty-eighth 2800
E Twenty-ninth 2900
E Thirtieth 3000

TWENTY-FOURTH—
Fm Harrison w to San Pablo av and fm Market w to S F bay
Harrison 250
Waverly 301
Valdez 352
Webster 401
Broadway 452
Valley 473
Telegraph av 502
Grove 625
San Pablo av 800
Market 900
Myrtle 950
Filbert 1000
Linden 1050
Chestnut 1100
Adeline 1150
Magnolia 1201
Union 1250
Poplar 1300
Kirkham 1350
Peralta 1400
Campbell 1450
Willow 1500
Wood 1550

TWENTY-FOURTH AV—
Fm E 11th n to E 27th

TWENTY-NINTH—
Fm Wadsworth av nr Harrison w to San Pablo av
Walsworth av 302
Fairmount av 352
Broadway 402
Webster 452
Telegraph av 502
Grove 652
West 802

TWENTY-NINTH AV—
Fm Tidal canal n to E 17th

TWENTY-SECOND—
Fm Broadway w to S F bay
Broadway 451
Valley 476
Telegraph av 502
Grove 652
San Pablo av 702
Brush 752
West 801
Curtis 851
Market 902
Myrtle 950
Filbert 1000
Linden 1050
Chestnut 1100
Adeline 1150
Magnolia 1200
Union 1250
Poplar 1300
Kirkham 1350
Peralta 1600
Campbell 1650
Willow 1700
Wood 1800

TWENTY-SECOND AV—
Fm Livingston n to E 21st and fm junc of 23d av and E 26th n to E 32d

TWENTY-SEVENTH—
Fm Telegraph av w to Market
Telegraph av 502
Grove 652
West 802
San Pablo av 852
Alicia 870

TWENTY-SEVENTH AV—
Fm E 8th n to S P R R and fm E 14th n to E 24th

TWENTY-SIXTH—
Fm Harrison and 24th nw to Telegraph av and fm Grove w to Surryhne
Harrison 250
Twenty-fourth 253
Orin dr 300
Valdez 360
Broadway 452
Telegraph av 502
Grove 652
West 802
San Pablo av 852
Market 902
Myrtle 952
Filbert 1001
Linden 1051
Chestnut 1101
Adeline 1151
Magnolia 1202
Union 1251
Poplar 1301
Kirkham
Peralta
Campbell
Willow
Wood
Surryhne

TWENTY-SIXTH AV—
Fm E 9th n to E 14th and fm Foothill blvd n to E 27th

TWENTY-THIRD—
Fm Harrison w to Taylor ter
Waverly 252
Valdez 302
Webster 351
Broadway 451
Valley 471
Telegraph av 501
Grove 661
San Pablo av 701

TWENTY-THIRD AV—
Fm Tidal canal n to E 31st

TWENTY-THIRD AV PLACE
Fm n of Railroad av and 22d av nw to E 12th

TUNNEL ROAD—
Fm Ashby and Claremont avs s and e to Contra Costa Co line

TURN THE—
Fm Pinehaven rd ne twds Balsam way

TYLER—
Fm Jones av e to Railroad av

TYRELL—
Fm 2250 Courtland av e to 47th av

UNDERHILL'S ROAD—
Fm junc Grosvenor pl and Mathews e to Sunnyhills rd

UNDERWOOD AV—
Fm McClelland e to Mills College gnds

UNION—
Fm 1202 3d n to 16th and fm 18th n to Peralta, 2 w of Adeline, x streets and numbers same as Adeline

UNION AV (Pied)—
Fm Crocker av e of Wildwood av ne to Sotelo av

UPPER ROAD—
Fm Park rd and S F-O T Ry ne to Broadway ter

URANUS AV—
Fm Broadway ter e to Merriewood dr, Merriewood

UTAH—
E fm Partridge av

VALANT PLACE—
W fm Trestle Glen rd

VALDEZ—
Fm 274 23d n to 29th, 1 e of Broadway

VALE AV—
Fm Suter n to Potter and fm Bayo n to Fair av, 1 w of High

VALENTINE (Columbian Pk)
Fm Columbian Park e to 82d av, 1 n of Greenley dr

VALLECITO PLACE—
Fm 2700 14th av nw to E 31st

VALLEJO (Okld and Emeryville)—
Fm 1252 55th n to Ocean av

VALLE VISTA AV—
Fm Elwood av n to Sunnyslope, 1 w of Grand av

VALLEY—
Fm 476 21st n to 24th, 1 w of Broadway

VALLEY ROAD—
Now Enstice av

VALLEY VIEW ROAD (Merriewood)—
Fm Merriewood dr n to Pinehaven rd, 1 w of Thorn rd

VANALSTINE—
Changed to 75th av

VAN BUREN AV—
Fm Lenox av e to Perry, 2 n of Grand av

VAN BUREN COURT—
Fm 600 Van Buren av n ½ blk

VAN DYKE AV—
Fm 2301 Park blvd n to Brooklyn av

VAN MOURIK AV (formerly Seminary Place)—
Fm Millsmont av to Seminary av

VAN SICKLEN PL—
S fm 1200 blk Sunnyhills rd

VERBING—
E w of 35th fm 3450 Galindo n
Galindo 3100

VERMONT—
Fm Cottage n to Fairbanks av, 2 e of Grand av

VERNON—
Fm 200 Bay Place n to Monte Vista av, 1 e of Harrison

VERNON TERRACE—
Fm 79 Vernon, 1 n of Bay pl

VERRADA ROAD—
Fm Longridge rd s to Rosemont rd

VESTA—
Now Seoville

VICENTE—
Fm 5491 Claremont av n to nr 58th, 1 e of Telegraph av

VICENTE PLACE—
Fm Vicente rd ne

VICENTE ROAD—
Fm Tunnel rd ne to Grand View dr and w to Alvarado rd

VICKSBURG AV—
Fm 54th av and Wentworth nw to 4722 Congress av

VICTOR AV—
Fm 35th av e to Atlas av, 2 blks n Harbor View av

VICTORIA COURT AV—
Fm Beverly av e to Hollywood blvd, 2 s of Stanley rd

VIEW—
Fm 226 John n to beyond Mather, 3 w of Piedmont av

VINCENT (Columbian Pk)—
Fm 72d av e to 73d av, 1 n of Sunkist dr

VIOLA—
Fm 3800 Brookdale av n to Penniman av and fm Suter n to Porter

VIOLET—
Fm 3850 Huntington av e

VIONA AV—
Fm Santa Ray av ne to Calmar

VIRDEN AV—
Fm Victor av e

VIRGINIA AV—
Fm 3100 High e to Best av, 1 n of Penniman av

VIRGO ROAD—
Fm Broadway ter n, 1 w of Merriewood dr, Glenwood

VIRMAR AV—
Fm 5700 Broadway e to Manila av

VISTA—
Fm Wellington n and w to Everett av

VISTA AV (Pied)—
Fm 400 Hillside av n to Highland av, 1 e of Oakland av

VISTA WAY—
Now Elmar av

VOLTAIRE—
Fm 99th av se to Stanley av, 1 s of Foothill blvd

WADEAN PLACE—
Fm 54th av e to 55th av, 1 n of E 16th

WADSWORTH COURT—
Fm 4222 E 12th bet 42d and High

WAKEFIELD AV—
Fm 2501 23d av n to E 27th

WALA VISTA AV—
Fm Kenmore av to junc Carlston and Lerida avs

WALDO—
Fm Broadway ter n to Prospect dr, 1 e of Carlton

WALDO AV (Pied)—
Fm Blair av to Park av, 1 w of Highland av

WALK—
Fm Havenscourt blvd e to Church

WALKER AV—
Fm 474 Lake Park av n to Crofton av, 1 e of Grand av

WALLACE—
Fm E 24th ne to 19th av, 1 e of 14th av

WALNUT—
Fm 1600 90th av se to 104th av, 2 n of E 14th

WALNUT—
Fm 2700 High e to Seminary av, 1 n of Brookdale av
High 4300
Key Sys Ry 4400
Lilac 4600
Renwick 4800
Monticello av 5000
Kingsland av 5300
Fifty-fifth av 5500
Seminary av 5900

WALSWORTH AV—
Now Harrison

WALTER AV—
Fm w of Louisiana av e to 98th av, 1 s of Railroad av

WARD—
Fm 3100 Pleitner av e to Curran, 1 s of School
WARFIELD AV—
Fm Wickson av n to Boulevard way, 2 e of Grand av
WARNER AV—
Fm Cherry n to Sunnyside and fm Toler av n to Foothill blvd, 1 e of 98th av
WARREN AV—
Fm 3702 Piedmont av e to Richmond av, 1 s of Moss av
WARREN AV (S L)—
Fm 2000 E 14th n to Santa Clara
WARWICK AV—
Fm 300 Perkins n to Euclid av, 3 e of Vernon
WASHINGTON—
Fm 501 1st n to 15th and San Pablo av, 1 w of Broadway
WATER—
Fm Webster w to Broadway, 1 s of 1st
WATERHOUSE ROAD —
Fm Lyman rd n to Clemens rd, 3 w of Fruitvale av x Castenline rd
Tiffin rd
WATTLING—
Fm 36th av e to High, 3 s of E 14th
WATTS (Emeryville)—
Fm 3600 Peralta ½ blk and fm n s of Santa Fe Ry Yds n to 47th
WAVERLY—
Fm 252 23d n to 24th
WAWONA AV—
Portal av w to n of SF-OT Ry
WAYNE AV—
Fm Athol av nw to Lakeshore av
WEBSTER—
Fm 351 Water n to 51st, 2 e of Broadway
WELD—
Fm 2000 69th av e to 77th av, 4 n of E 14th
WELDON AV—
Fm 1000 Grand av e to Warfield av, 2 n of Cottage av
WELLINGTON—
Fm sw trnis of Everett av w of Park blvd se to Sausal ck
WENTWORTH AV —
Fm 52d av e to 55th, 1 n of E 14th
WERNER COURT—
N fm Joaquin Miller rd, nr Lincoln av
WESLEY AV—
Fm 450 Lake Shore blvd ne to 700 Lake Shore av
WEST—
Fm 780 6th n to 23d and San Pablo av and fm 26th n to 53d and Grove, 1 e of Market
WEST VIEW DRIVE—
Claremont fm Grand View dr e of Vicente rd sw bet Vicente rd and Grand View dr
WEST VIEW PLACE—
Fm West View dr easterly
WESTALL AV—
Fm 3650 Piedmont av e to Richmond av
WESTMORELAND DRIVE—
Off Norfolk dr
WESTWOOD COURT—
Off Indian way
WHEELER—
Fm 65th n to Fairview, 1 e of Shattuck av
WHITMORE—
Fm 4800 Broadway se to Gilbert
WHITNEY—
Fm 59th n to 60th and fm 65th n to Bixly lane, 1 w of Shattuck av
WHITTLE AV—
Fm 3800 Fruitvale av n to n of Funston pl
WICKSON—
Fm 750 Walker av e to Rand av, 1 n of Cheney av
WILBUR—
From 3900 Whittle av e to Coolidge av, 4 n of Hopkins
WILOA AV—
Fm 41 Monte Vista s
WILDWOOD AV (Pied)—
Fm 1124 Grand av ne to 40 Crocker av, 1 s of Fairview av
WILDWOOD GARDENS (Pied)—
Fm Wildwood av se to Crocker av
WILDING LANE—
Fm Hillview lane w and s to Morrell lane, 1 s of Buckeye
WILKIE—
Fm Tompkins av e to Fair av, 1 n of Daisy
WILLARD AV—
Fm Leo way to Aquarius way
WILLARD PLACE—
Off Westview dr
WILLIAMS—
Fm 1951 Telegraph av w to San Pablo av bet 19th and 20th
WILLIAMS (S L)—
Fm 1800 E 14th s to 1st av
WILLOW—
Fm 1702 Pacific n to 17th and fm 20th n to 28th, 2 w of Peralta
WILSHIRE BLVD—
1 blk w Maple av fm Laurel av to Kitchener ct
WILSON AV—
Fm s of Montana n of Hopkins 3 e of Fruitvale av
WILSON WAY—
Now Fulton way
WINSOR AV—
Fm 1001 Lakeshore av n to Wildwood av
WINTHROP—
3 blks s Mountain blvd fm Anderson s
WISCONSIN—
Fm 3800 Midvale av e to 3850 Patterson
WISTARIA WAY (Pied)—
Fm Woodland way to Wildwood Gardens
WOOD—
Fm s of 1701 Atlantic n to n of 34th
WOOD DRIVE—
Fm Avenue B e to Estates dr, 1 n of Mulberry
WOODBINE AV—
Fm 3250 Fruitvale av bet Pleasant and Montana w to Sausal ck
WOODHAVEN WAY—
Fm Thorn rd opp Pinehaven rd se
WOODLAND AV—
Fm Calaveras av se to Oak pl, 1 e of Prospect av
WOODLAND PLACE—
Fm Pinehaven rd se, 1 sw f Balsam way
WOODLAND WAY (Pied)—
Fm Thorn rd opp Pineha t rd
WOODRUFF AV—
Fm E 38th n to Hampel
WORCESTER AV (Pied)—
New Blair av
WRENN—
Continuation of Fruitvale fm Hoover
WYMAN—
Fm Madera av e and s Keyes av
WYMAN PLACE—
Fm Wyma ne to nr Hopk
WYNGAARD AV (Pied)—
Fm Estates rd w to Sandrl ham rd, 2 n Park blvd
YERBA BUENA AV (Oakla and Emeryville)—
Fm 40th and Linden sw Beach
YGNACIO AV—
Fm 2900 High e to 54 Trask, 1 n of Foothill blvd
YOLO—
Changed to Rose
YORK—
Fm Cottage n to Prince, 3 of Lake Shore av
YORK DRIVE (Pied)—
Fm Arroyo av se to 125 Ca bridge way
YOSEMITE AV—
Fm 3790 Pied av e to Fa mount av
YOUNG AV—
E fm Atlas av
YUBA AV—
Fm Morcom av e to 55th 1 n of Fleming av
ZETA—
N fm end Tidewater av
ZINN DRIVE—
Fm Snake rd se to Monte dr
ZORAH—
Fm Brooklyn av n to Cle land bet Spruce and Montclai

"The DIRECTORY IS THE COMMON INTERMEDIARY BETWEEN BUYER AND SELLER"
R. L. Polk

POLK'S

1930 BERKELEY 1930

Street and Avenue Guide

Copyright, 1930, R. L. Polk & Co. of California

ACACIA AV—
Fm Cragmont av e to Euclid
w bet Rose, Lane and Spruce
ACTON—
Fm Cordonices ck s to 66th
Cedar 1601
Virginia 1701
Francisco 1725
Delaware 1801
Hearst av 1901
Berkeley way 1925
University av 2001
Addison 2101
Allston way 2201
Bancroft way 2301
Channing way 2401
Dwight way 2501
Blake 2527
Parker 2601
Carlton 2627
Derby 2701
Ward 2727
Stuart 2801
Oregon 2825
Russell 2901
Burnette 2920
Ashby av 3001
Garrison 3035
Haskell 3040
Prince 3101
Sixty-seventh 3121
ADA—
Fm 1421 Smith to McGee av,
l s of Hopkins
Smith
Sacramento
California
McGee av
ADAMS—
Albany fm nr Alameda Co n
bdry to Buchanan, 1 w of San
Pablo av
County line 400
Clay 500
Castro 650
Washington av 800
Main 900
Buchanan 950
ADDISON—
Fm 2101 2d e to Oxford
and U C grounds
Second 624
Third 701
Fourth 721
Fifth 816
Sixth 826
Seventh 900
Eighth 920
Ninth 1000
Tenth 1020
San Pablo av 1100
Byron 1125
Curtis 1200
Browning 1220
Bonar 1240
West 1300
Acton 1400
Sacramento 1500
Spaulding 1530
California 1600
Jefferson av 1624
McGee av 1700
Roosevelt av 1730
Grant 1800
McKinley av 1824
Grove 1900
Milvia 2000
Shattuck av 2100
Oxford 2164
ADELINE—
Fm 2100 Derby to 2700
Shattuck av sw to Todd
Derby 2701
Ward 2725
Stuart 2801
Oregon 2825
Milvia 2848
Russell 2900
Ashby av 3001
Emerson av 3021
Essex av 3031
Prince 3101
Woolsey 3121
Grove 3124
Fairview 3200
Harmon 3225
Alcatraz av 3300
Sixty-third 3338
Sixty-second 3400
AJAX PLACE—
nw fm Summit rd
ALAMEDA THE—
Thousand Oaks and North-
brae fm San Antonio av thence
se to Yolo av
Menlo pl 500
Thousand Oaks blvd 600
Yosemite av 600
San Lorenzo av 700
Indian Trail 701
Capistrano av 740
Tacoma av 800
San Pedro av 850
Catalina av 875
Solano av 900
Indian Rock Path
Los Angeles av 950
Marin av 1000
Monterey av 1050
El Dorado av 1100
Josephine 1150
Napa av 1150
Sonoma av 1200
Hopkins 1200
ALAMO AV (Albany)
Fm Cerrito ck s to Brighton
av 1 e of San Pablo av
ALAMO AV (Cragmont)—
Fm Halkin lane bet Spruce
and Cragmont av nw to Spruce
ALBANY TERRACE—
Fm 1035 Neilson e to Ter-
race way
ALBINA AV (Albany) —
Fm 1500 Posen av sw to
Hopkins
Posen av 1200
Cordonicecsck 1300
Hopkins 1400
ALBINA PLACE—
Note Hopkins ct
ALCATRAZ AV—
Fm San Pablo av e to Clare-
mont av
Idaho 1300
Baker 1400
Sacramento 1500
Key Sys 1500
California 1600
S P System 1600
King 1700
Ellis 1735
Adeline 1800
College av 2700
Lewiston 2725
Claremont av 2747
ALLSTON WAY—
Fm 2201 2d e to Telegraph
av
Third 701
Fourth 720
Fifth 800
Sixth 826
Seventh 900
Eighth 920
Ninth 1000
Tenth 1020
San Pablo av 1100
Byron 1125
Curtis 1200
Browning 1220
Bonar 1240
West 1300
Acton 1400
Sacramento 1500
Spaulding 1530
California 1600
Jefferson av 1624
McGee av 1700
Roosevelt av 1730
Grant 1800
McKinley av 1824
Grove 1900
Milvia 2000
Shattuck av 2100
Oxford 2165
Fulton 2200
Atherton 2225
Ellsworth 2300
Chapel 2325
Dana 2400
Union 2425
Telegraph av 2500
ALTA ROAD—
Fm Spruce e n of Vassar av
ALVARADO COURT—
Fm Eucalyptus path n
ALVARADO ROAD (Clare-
mont)—
Fm Tunnel rd n to The Up-
lands ne, se, n and nw to n of
Eucalyptus path, se of Hotel
Claremont
AMADOR AV (Northbrea)—
2000 Hopkins s to 1150
Shattuck av
Hopkins 1050
Mariposa 1100
Shattuck av 1150
AMHERST AV—
Fm Arlington av n to Ober-
lin av
ANTHONY—
Fm 2935 5th e to 9th, 1 n
of Ashby av
ARCADE AV—
Fm Fairlawn dr to Grizzly
Peak blvd
ARCH—
Fm Spruce e and s to Eunice
and fm Glen av s to Hearst av
Oak 1401
Rose 1501
Vine 1601
Cedar 1601
Hilgard av 1625
Virginia 1701
Ridge rd 1801
Hearst av and Le Conte av 1825
ARDEN ROAD (University
Ter)—
Fm Mosswood rd s to Pano-
ramic way 3 e of Prospect
ARDMORE ROAD (Kensing-
ton Park)—
Fm Arlington av and Coven-
try rd junc nw with a loop and
circling sw and se to junc of w
end of Edgecroft rd
ARLINGTON AV—
Northbrae and Thousand Oaks
and Berkeley Highlands es and
Thousand Oaks and Kensington
Park fm ½ av Entrade Gate s
to The Circle Northbrae
Wellesley av ——
Oberlin av ——
Ardmore rd ——
Coventry rd ——
Boynton rd 400
San Antonio av ——
Santa Barbara rd ——
San Fernando av 500
San Luis rd ——
Escondido av 600
Spring Estate ——
Turnbridge lane 700
San Rafael av 700
Somerset pl 800
Mendocino av 850
Mendocino path 850
Indian Rock path 900
The Circle 1000
ARTHUR (Albany)—
Fm 700 Cleveland e to Pierce
4 n of Main
ASHBURY AV (Albany)—
See Key Route blvd
ASHBY AV—
Fm 3001 Oakland av e to
Claremont av
Front 700
Fourth 725
Fifth 800
Sixth 820
Seventh 900
Ninth 1000
San Pablo av 1100
Byron 1125
Curtis 1200
Browning 1220
Bonar 1240
Mabel 1300
Baker 1400
Lee 1420
Stanton 1440
Brown 1441
Sacramento 1500
California 1600
King 1700
Ellis 1800
Harper 1830
Grove 1900
Otis 1926
Adeline 2000
Newbury 2035
Shattuck av 2100
Lorena 2127
Wheeler 2140
Fulton 2200
Deakin 2224
Ellsworth 2300
Telegraph av 2400
Florence 2425
Regent 2520
Hillegass av 2600
Benvenue av 2660
College av 2700
Elmwood av 2751
Piedmont av 2800
Linden av 2821
Magnolia 2835
Pine av 2900
Elmwood et 2920
Claremont av 2965
ATHERTON—
Fm 2230 Allston way s to
Bancroft way and fm Channing
way s to Haste, 1 w of Ells-
worth
ATLAS PLACE—
Summit rd to Hill rd
AVALON AV—
Fm opp East Bay Water Co e
to Claremont av, 1 n of Russell
AVENIDA DRIVE—
Fm Campus dr to Grizzly
Peak blvd
AVIS ROAD—
Thousand Oaks, San Luis rd
e of Arlington av s to San An-
tonio av
BAKER—
Fm 66th s to Alcatraz av, 1
w of Sacramento
BANCROFT WAY—
Fm 2301 3d e to Warring
Third 701
Fourth 720
Fifth 800
Sixth 820
Seventh 900
Eighth 920
Ninth 1000
Tenth 1020
San Pablo av 1100
Byron 1125
Curtis 1200
Browning 1220
Bonar 1240
West 1300
Valley 1325
Acton 1400
Sacramento 1500
Spaulding 1530
California 1600
Jefferson av 1624
McGee av 1700
Roosevelt av 1730
Grant 1800
McKinley av 1824
Grove 1900
Milvia 2000
Shattuck av 2100
Fulton 2200
Atherton 2225
Ellsworth 2300

BANCROFT WAY—Cont'd
Chapel 2325
Dana 2400
Union 2425
Telegraph av 2500
Bowditch 2600
College av 2700
Piedmont av 2800
Warring 2830

BATEMAN—
Fm Webster s to Woolsey, 1 e of Regent

BAYVIEW PLACE—
Fm Scenic av to Euclid av, 1 n of Rose ter

BELROSE AV—
Fm Derby s of Institute for Deaf and Blind s to Clarenont blvd

BELVEDERE AV—
Fm Rose s to Virginia, 1 e of Curtis

BENVENUE AV—
Fm 2636 Dwight way s to Alcatraz av
Dwight way 2501
Parker 2601
Derby 2701
Forest av 2721
Garber 2741
Stuart 2801
Russell 2901
Ashby av 3001
Webster 3100
Woolsey 3130

BERKELEY WAY—
Fm Chestnut e to Oxford, 1 n of University av
Chestnut 1250
West 1300
Acton 1400
Sacramento 1500
California 1600
McGee av 1700
Grant 1800
Grove 1900
Bonita av 1925
Milvia 2000
Shattuck av 2101
Home 2135
Oxford 2154

BERRYMAN—
Fm Grant e to Walnut 1 n of Rose
Grant 1800
Josephine 1825
Grove 1900
Bonita av 1926
Milvia 2000
Henry 2025
Shattuck av 2100

BEVERLY COURT (Kensington Park)—
Fm the n loop of Ardmore rd nw to the n trms of Lenox rd

BEVERLY PLACE—
1 s of Sonoma av fm Ventura av se to Hopkins
Monterey av 1600
Colusa av 1700
Hopkins 1751

BEVERLY ROAD—
In the nw section of Kensington Park 1 nw of Coventry rd fm Lenox rd sw to Stratford rd

BLAKE—
Fm 2525 San Pablo av e to Telegraph av
San Pablo av 1101
Mathews 1201
Mabel 1301
Baker 1401
Sacramento 1501
California 1601
McGee av 1700
Grant 1800
Grove 1900
Milvia 2000
Shattuck av 2100
Fulton 2200
Ellsworth 2300
Dana 2400
Chilton way 2425
Telegraph av 2430

BOISE—
Fm 1350 Sixty-sixth s to Harmon, 1 w of Baker

BONAR—
Fm 1240 University av s to Dwight way
Addison 2101
Allston way 2201
Cary 2225
Bancroft way 2301
Poe 2325
Channing way 2401

BONITA AV—
Fm 1925 Yolo av s to Virginia and fm Delaware s to University av 1 w of Milvia
Yolo av 1201
Berryman 1301
Rose 1401
Vine 1501
Cedar 1601
Virginia 1701
Delaware 1801
Hearst av 1901
Berkeley way 1925

BONNIE LANE—
Fm 800 Hildale av sw to 2520 Marin av

BOWDITCH—
Fm 2600 Bancroft way s to Dwight way
Bancroft way 2301
Durant av 2325
Channing way 2401
Haste 2435

BOYNTON AV—
Thousand Oaks fm Arlington av se to Florida av 1 ne of Santa Barbara rd

BRET HARTE ROAD (Cragmont)—
Fm Keith av e to Shasta rd

BRET HARTE WAY (Cragmont)—
Fm Euclid av to Keith av

BRIANCLIFF ROAD (Kingston Park)—
Fm Coventry rd n to Stratford rd, 1 n of Beverly rd

BRIDGE ROAD (Claremont)
Fm the Tunnel rd e of The Uplands n to Alvarado rd

BRIGHTON AV (Albany)—
Fm 500 San Pablo av e to Key Route blvd
San Pablo av 1100
Kains av 1120
Stannage av 1140
Cornell av 1200
Talbot av 1220
Evelyn av 1240
Masonic av 1300
Santa Fe Ry 1305
Alamo av 1300
San Gabriel av
Spokane av
Ashbury av

BROOKSIDE (Claremont)—
Fm Claremont av ne of Eton av se

BROWN—
Fm 1430 Russell s to Ashby av 1 w of Sacramento

BROWNING—
Fm 1221 Addison s to Dwight way
Addison 2101
Allston way 2201
Bancroft way 2301
Channing way 2401

BUCHANAN (Albany)—
Fm Cleveland av e to San Pablo av 1 s of Main
Cleveland av 700
Pierce 800
Fillmore
Taylor 900
Polk
Cerrito
Jackson 1000
Madison
Adams
San Pablo av 1100

BUENA—
Fm Holly ne to Cypress 1 n of Cedar

BUENA COURT—
End of Buena at Cypress

BUENA VISTA WAY—
Fm Euclid av bet Cedar and Vine n and e to e of La Loma av

BURNETTE—
Fm w of San Pablo av e to Baker 1 n of Ashby av
San Pablo av 1101
Mabel 1301

BUSHNELL PLACE—
Changed to Spruce

BYRON—
Fm 1125 Addison s to Bancroft way also Channing way to Dwight way
Addison 2101
Allston way 2201

CABRILLO AV—
Changed to Vincente av

CALHOUN (Albany)—
Fm Cleveland av e to Pierce 2 n of Main

CALIFORNIA—
Fm Ada s of 62d 1 e of Sacramento
Ada
Rose
Buena av
Jaynes
Cedar 1601
Lincoln 1625
Virginia 1701
Francisco 1725
Delaware 1801
Hearst av 1901
Berkeley way 1925
University av 2001
Addison 2101
Allston way 2201
Bancroft way 2301
Channing way 2401
Dwight way 2445
Blake 2525
Parker 2601
Carlton 2625
Derby 2701
Ward 2725
Stuart 2801
Oregon 2825
Russell 2901
Julia 2925
Ashby 3001
Tyler 3025
Prince 3101
Woolsey 3125
Fairview 3201
Harmon 3225
Alcatraz av 3301
Felton 3335
Sixty-second 3401

CAMBRIDGE AV—
Fm Wellesley av s to Yale av 1 e of Stanford av

CAMELIA—
Fm 1401 1st e to Santa Fe av 4 n of Virginia
First 600
Second 650
Third 700
Fourth 740
Fifth 800
Sixth 840
Seventh 900
Eighth 940
Ninth 1000
Tenth 1040
San Pablo av
Kains av
Stannage av
Cornell av
Talbot av
Santa Fe Ry

CAMPUS DRIVE—
Fm Shasta rd s bet Northgate av and Ina way

CANYON ROAD—
Fm Prospect ne s s Strawberry ck 1 n of Channing way

CAPISTRANO AV—
Thousand Oaks, fm 860 Peralta av ne to Contra Costa av 1 n of Solano av
Peralta av 1500
Miramar av 1535
Ensenada av 1600
Colusa av 1700
The Alameda 1800

CARLOTTA—
Fm 1650 Posen av s to Hopkins 1 e of Monterey av
Posen av 1150

CARLTON—
Fm 2625 3d e to Telegraph
Third 700
Seventh 900
Eighth 920
Ninth 1000
Tenth 1020
San Pablo av 1100
Mathews 1200
Mabel 1300
Baker 1400
Sacramento 1500
California 1600
McGee av 1700
Grant 1800
Grove 1900
Milvia 2000
Shattuck av 2100
Fulton 2200
Ellsworth 2300
Dana 2400

CARMEL AV (Albany)—
Fm 1360 Cerrito ck s to Marin av 3 e of Masonic av
Cerrito ck 500
Garfield av 600
Portland av 700
Washington av 900
Solano av 960
Marin av 1000

CARRISON—
Fm 3025 San Pablo av e to Baker 1 s of Ashby av
San Pablo av 1191
Mabel 1300

CARY—
Fm 2225 Bonar e to Santa Fe track 1 n of Bancroft way

CASTRO (Albany)—
Fm 700 Taft e to San Pablo av 3 n of Main
Taft 900
Cerrito 950
Jackson 1000
Madison 1020
Adams 1040
San Pablo av 1100

CATALINA AV (Thousand Oaks)—
Fm Colusa av ne to The Alameda 1 n of Solano av

CEDAR—
Fm 1600 1st e to e of
Lona av
First 6
Second 6
Third 7
Fourth 7
Fifth 8
Sixth 8
Seventh 9
Eighth 9
Ninth 10
Tenth 10
San Pablo av 11
Hopkins 11
Kains av 11
Stannage av 11
Cornell av 11
Curtis 12
Belvedere av 12
Chestnut 12
West 13
Santa Fe R R 13
Franklin 13
Acton 14
Sacramento 15
Holly 15
California 16
McGee av 17
Edith 17
Grant 18
Josephine 18
Grove 19
Bonita av 19
Milvia 20
Henry 20
Shattuck av 21
Walnut 21
Oxford 22
Spruce 22
Arch
Scenic av 24
Hawthorne ter 24
Euclid av 25
Le Roy av 26
La Loma av 26
La Vereda av 26

CENTER—
Fm 2135 Grove e to Oxfo
Grove 19
Milvia 20
Shattuck av 21
Oxford 21

CERRITO (Albany)—
Fm 900 Castro s to Buchanan 4 w of San Pablo av
Castro 7
Washington av 8
Main 9
Buchanan 9

CERRITO CREEK—
N'ly bndry line of Albany Ci
Alameda Co

CHANNING WAY—
Fm 2401 3d e to Prospect
Third 7
Fourth 7
Fifth 8
Sixth 8
Seventh 9
Eighth 9
Ninth 10
Tenth 10
San Pablo av 11
Curtis 12
Browning 12
Bonar 12
West 13
Valley 13
Acton 14
Edwards 14
Sacramento 15
Spaulding 15
California 16
Jefferson av 16
McGee av 17
Roosevelt av 17
Grant 18
McKinley av 18
Grove 19
Milvia 20
Shattuck av 21
Fulton 22
South Atherton 22
Ellsworth 23
Dana 24
Telegraph av 25
Bowditch 26
College av 27
Piedmont av 28
Warring 28

CHAPEL—
Fm 2325 Allston way s
Bancroft way 1 w of Dana 22
Bancroft way 22

CHAUCER—
Fm 2331 San Pablo av e
Curtis

HERRY—
Fm 2720 Stuart s to Russell
e of College av
hart 2801
ussell 2845

HESTNUT—
Fm 1230 Rose s to Univer-
ty av 1 w of West
ose 1500
edar 1600
incoln 1625
irginia 1700
rancisco 1750
elaware 1800
earst av 1900

HILTON WAY—
Fm 2425 Blake s to Parker
w of Telegraph av
lake 2530

IRCLE THE (Northbrae)—
Fm which radiates nw and ne
os Angeles av
rlington av
el Norte
arin av
LAREMONT AV—
Fm Tanglewood rd sw to Al-
atraz av
valon av 2900
ussell 3000
ashby av 3000
Webster 3015
akvale av 3020
rince
orth Gate
he Uplands
oolsey
illcrest rd 3060
outh Gate 3100
rookside 3150
laton av
lcatraz av 3200

LAREMONT BLVD—
Fm Derby s to Garber e to
elrose av and s to 2940 Rus-
sell, 4 e of College av
Derby 2700
Garber 2800
Avalon av 2850

LAREMONT CRESCENT—
Fm Ashby av bet Claremont
v and Elmwood ct to Claremont
blv

LAY (Albany)—
Fm San Pablo av w to Madi-
on, 5 n of Main

LEVELAND (Albany)—
Fm Arthur s to 600 Buchan-
n, 9 w of San Pablo av
Arthur
Washington av 800
Calhoun
Hayes
Main 900
Johnson
Buchanan 975

OLBY—
Fm 2450 Webster s to Prince
w of Regent

OLLEGE AV—
Fm University grounds s to
Broadway
Bancroft way 2301
Durant av 2326
Channing way 2401
Haste 2425
Dwight way 2501
Parker 2601
Derby 2701
Forest 2721
Garber 2741
Stuart 2801
Russell 2901
Ashby av 3000
Webster 3100
Prince 3100
Woolsey 3130

COLORADO AV (Thousand Oaks)—
Fm Boynton ne to Michigan
av

COLUMBIA CIRCLE—
Off Fairlawn dr 1 n of Ave-
nida dr

COLUSA AV (Thousand Oaks)
Fm Santa Fe av in Contra
Costa Co se to 1800 Solano av
se to 1750
Cerrito cr 500
Visalia 525
Garfield av 600
Thousand Oaks blvd
Peralta av 600
Portland av 700
Cabrillo av 700
San Lorenzo av 750
Capistrano av 800
Tacoma av 840
San Pedro av 860
Catalina av 880

COLUSA AV (Northbrae)—
2 w of The Alameda, fm So-
lano av se to nr Hopkins
Marin av 1000
Madera 1050
Monterey av 1100
Sonoma av 1150
Joseph av
Beverly pl
Posen av 1200

COMSTOCK COURT—
Fm Cedar to Jaynes 1 e of
California

CONTRA COSTA AV (Northbrae)—
1 e of The Alameda, fm Yo-
semite rd s to Los Angeles av x
Capistrano av 700
Indian Rock path 900

CORNELL AV (Albany and Berkeley)—
Fm n of Brighton av Albany
s to Virginia Bkly, 3 e of San
Pablo av
County line 400
Brighton av 500
Garfield av 600
Portland av 700
Washington av 800
Main 900
S P Sys 900
Marin av 1000
Dartmouth 1100
Harrison 1200
Gilman 1300
Cornelia 1400
Page 1435
Jones 1500
Hopkins 1525
Cedar 1600
Virginia 1700

CORONA COURT—
Fm Arch e 1 n Oak

COWPER—
Fm 2120 San Pablo av e to
Byron
San Pablo av 1100

CRAGMONT AV—
Fm Spruce n of Vassar av s
to 940 Spruce
Boundary line 400
Spruce 500
North lane 550
Path 600
Acacia av 600
Path 605
Halkin lane 700
Path 700
Rose lane 750
Rock lane 820
Regal rd 850
Marin av 900
Steps 940

CRESTON ROAD (Cragmont)
1 sw Contra Costa Co bndry
line, fm Grizzly Peak blvd
Marin av 900
Forest lane 920
Sunset lane 800
Latham lane 1050

CRYSTAL WAY—
Fm 1238 Euclid av 1 e of
Laurel

CURTIS (Albany and Bkly)—
Fm n of Garfield av Albany
s to 1200 Dwight way Bkly
Cerrito cr 500
Garfield av 600
Portland av 700
Washington av 800
Solano av 900
Marin av 1000
Sonoma av 1025
N Bkly line 1200
Gilman 1300
Hopkins 1500
Rose 1500
Cedar 1600
Virginia 1700
Francisco 1725
Delaware 1800
Hearst av 1900
University av 2000
Addison 2100
Allston way 2200
Bancroft way 2300
Chaucer 2331
Channing way 2400

CYPRESS—
Fm Rose s to Buena av, 1 e
of McGee av

DANA—
Fm 2400 Allston way s to
Ward and fm Webster to Wool-
sey
Allston way 2200
Bancroft way 2300
Durant av 2335
Channing way 2401
Haste 2425
Dwight way 2501
Blake 2530
Parker 2600
Carlton 2625
Derby 2701
Ward 2750
Webster 3021
Dowling place 3050
Prince 3100

DARTMOUTH (Albany)—
Fm 1100 San Pablo av e to
Masonic av
San Pablo av 1100
Kains av 1135
Stannage av 1160
Cornell av 1200
Talbot av 1220
Evelyn av 1240
Masonic av 1300
Santa Fe Ry

DEAKIN—
Fm 2230 Russell s to Wool-
sey
Russell 2901
Ashby av 3001
Prince 3100
Woolsey 3130

DELAWARE—
Fm 1801 1st e to Walnut
First 600
Second 650
Third 700
Fourth 740
Fifth 800
Sixth 840
Seventh 900
Eighth 940
Ninth 1000
Tenth 1040
San Pablo av 1100
Curtis 1200
Chestnut 1230
West 1300
Franklin
Acton 1400
Short 1424
Sacramento 1500
California 1600
McGee av 1700
Grant 1800
Grove 1900
Bonita av 1925
Milvia 2000
Shattuck av 2101

DELMAR AV—
Fm Woodland way to Glen-
dale av

DEL NORTE (Northbrae)—
Fm the circle bet Marin av
and Los Angeles av s to Hop-
kins at junc El Dorado av and
Suter
The Circle 1000

DEL NORTE COURT—
Northbrae ws of Del Norte s
of and nr The Circle

DERBY—
Fm 2701 San Pablo av e to
Claremont blvd
San Pablo av 1100
Mathews 1200
Mabel 1300
Baker 1400
Sacramento 1500
California 1600
McGee av 1700
Grant 1800
Grove 1900
Milvia 2000
Adeline 2100
Shattuck av 2101
Fulton 2200
Ellsworth 2300
Dana 2400
Telegraph av 2500
Regent 2520
Hillegass av 2600
Benvenue av 2630
College av 2700
Etna 2730
Piedmont av 2800
Warring 2830

DEVON LANE (Northbrae)—
Fm Northampton av sw to
Somerset pl
Northampton av 700
Essex pl 750

DOHR—
Fm Ward s to Prince 1 w of
Sacramento
Ward 2725
Oregon 2835
Russell 2901
Ashby av 3000

DOMINGO AV—
Changed to Santa Rosa av

DOMINGO AV (Claremont)—
Fm Russell e of Claremont av
s to the Plaza dr

DOVER—
Fm Harmon, Berkeley, and
65th Oakland, 1 e of Adeline

DOWLING PLACE—
Fm Telegraph av e Dana, 1 s
of Webster

DUNCAN—
Fm Webster s to Prince, 1 e
of Dana

DURANT AV—
Fm 2225 Milvia e to Pied-
mont av, 1 s of Bancroft way
Milvia 2000
Shattuck av 2100
Fulton 2200
Dana 2400
Telegraph av 2500
Bowditch 2600
College av 2700
Piedmont av 2800

DWIGHT WAY—
Fm 2501 3d e to east bndry
Bkly
Third 701
Fourth 720
Sixth 826
Seventh 900
Eighth 920
Ninth 1000
Tenth 1020
San Pablo av 1100
Byron 1120
Curtis 1200
Mathews 1220
Browning 1225
Bonar 1300
Mabel 1300
West
Santa Fe R R
Valley
Acton 1400
Edwards 1425
Sacramento 1500
Spaulding 1530
California 1600
Jefferson av 1624
McGee av 1700
Roosevelt av 1730
Grant 1800
McKinley av 1824
Grove 1900
Milvia 2000
Shattuck av 2100
Fulton 2200
Ellsworth 2300
Dana 2400
Telegraph av 2500
Regent 2520
Hillegass av 2600
Bowditch 2601
Benvenue av 2636
Etna 2730
College av 2700
Piedmont av 2800
Warring 2830
Prospect av 2901
Hillside av 2925
Fernwald av 2935

EAST EUCLID AV (North Cragmont)—
Continuation of Euclid av fm
bet n junc of Creston rd and
Spruce se to line of Eunice nr
Bkly e bndry line
Creston rd 600
Hilldale av 650
Shasta rd 700
Sunset lane 800
Marin av 900
Forest lane 920
Steps 1000
Latham lane 1050
Creston rd 1100
Stevenson av
Muir-way
Stoddard way
East Bay Water Co

EASTER WAY (North Cragmont)—
Fm Spruce to Regal rd
Cragmont av
Euclid av

EDITH—
Fm 1724 Vine s to Virginia,
1 w of Grant
Vine 1501
Jaynes 1524
Cedar 1600
Lincoln 1625

EDWARDS—
Fm Bancroft way s to Dwight
way, 1 w of Sacramento
Bancroft way 2301
Channing way 2401

EIGHTH—
Fm n of 920 Harrison s to
Grayson, 3 w of San Pablo av
Harrison 1201
Gilman 1301
Camelia 1401
Page 1435
Jones 1501
Cedar 1601
Virginia 1701
Delaware 1801
Hearst av 1901
University av 2001
Addison 2101
Allston way 2201

EIGHTH—Cont'd
Bancroft way 2301
Channing way 2401
Dwight way 2501
Parker 2601
Carlton 2701
Pardee 2715
Snyder av 2801
EL CAMINO REAL (Claremont)—
Fm Domingo av se to The Uplands
EL DORADO AV (Northbrae)
2 n of Hopkins, fm 1100 The Alameda ne to Union Sta junc Hopkins and Suter
The Alameda 1900
Lassen 1950
ELLIS—
Fm 1800 Russell s to Alcatraz av, w of Grove
Russell 2901
Ashby av 3001
Prince 3101
Woolsey 3125
Fairview 3201
Harmon 3225
ELLSWORTH—
Fm 2300 Allston way s to Ashby av, 2 w of Telegraph av
Allston way 2201
Bancroft way 2301
Durant av 2325
Channing way 2401
Haste 2421
Dwight way 2501
Blake 2525
Parker 2601
Carlton 2625
Derby 2701
Ward 2725
Stuart 2801
Oregon 2825
Russell 2901
Howe 2925
Ashby av 2751
Piedmont av 2800
EL MIRADOR (Cragmont)—
Fm Euclid av to Keith av
ELMWOOD AV—
Fm 2721 Ashby av e Piedmont av, 1 e of College av
ELMWOOD COURT—
Fm 2920 Ashby av s
ELMWOOD PARK—
Bet College and Claremont avs Webster and Russell
EL PORTAL COURT—
Fm 1 n Loma av n
EMERSON—
Fm 3021 Adeline e to Wheeler 1940
Tremont 2000
Shattuck av 2100
Wheeler 2140
ENCINA PLACE (Claremont)
Fm junc The Uplands and Parkside dr ½ blk n
ENSENADA AV (Thousand Oaks)—
Fm 650 Peralta av se to 1700 Marin av
Peralta av 650
Portland av 700
Vicente av 750
San Lorenzo av 800
Capistrano av 840
Tacoma av 860
EOLA—
Fm 1530 Virginia s to Francisco, 1 w of California
Virginia 1700
Francisco 1725
ESCONDIDO AV (Thousand Oaks)—
Changed to Thousand Oaks blvd
ESSEX—
Fm 3031 Adeline to Wheeler 2 n of Woolsey
Adeline 1930
Tremont 2001
Shattuck av 2101
Wheeler 2140
ETNA—
Fm Dwight way s to Derby, 1 e of College av
Dwight way 2500
Parker 2600
ETON AV—
Fm Woolsey se to Claremont av, 2 e of College av
ETON COURT—
Fm Florio n to Eton av, e of Auburn
EUCALYPTUS ROAD—
Fm Hillcrest rd se circling round Eucalyptus hill and n to Hill Crest rd, 1 e of Claremont av
EUCLID AV—
Fm Spruce 1 sw of Contra Costa line and 1 nw of Creston rd to 2410 Eunice and fm Eunice s to Hearst av
Spruce 500
Cragmont lane
Acacia av 600
Path Halkin lane 700
Rose lane 750
Path Rock lane 800
Marin av 900
Regal rd 950
Steps Hilldale 1000
Marins av 1012
Keith av 1050
Steps 1100
Steps 1146
Steps 1200
Eunice 1270
East Bay Water Co Reservoir 1300
Rose 1400
Hawthorne ter 1420
Vine 1450
Vine Path 1500
Buena Vista way 1550
Cedar 1600
Hillgard av 1625
Virginia 1701
Le Conte av 1735
Ridge rd 1801
Hearst av 1847
See also East Euclid av
EUNICE—
Fm 1201 Milvia e to Euclid av
Milvia 2000
Henry 2025
Shattuck av 2100
Walnut 2120
Oxford 2200
Spruce 2220
Arch 2301
Spring 2325
Glen av 2326
Laurel 2340
Euclid av 2400
County line 400
Brighton av 500
Garfield av 600
Portland av 700
Washington av 800
Main 900
S P Sys 900
Marin av 1000
Dartmouth 1100
Harrison 1200
Gilman 1300
Santa Fe 1335
EVELYN AV—
Albany and Bkly fm n of Brighton av Albany s to Santa Fe av Bkly 5 e of San Pablo av
FAIRLAWN DRIVE—
Fm Olympus av to Ina way
FAIRMOUNT AV—
Cerrito ck fm San Pablo av e to Santa Fe av x s Pomona av Ramona av Carmel av and San Carlos av
FAIRVIEW—
Fm Baker e to Dover, 1 s of Woolsey
Baker 1400
Sacramento 1500
California 1600
King 1700
Ellis 1800
Harper 1830
Grove 1900
Adeline 1923
FERNWALD AV—
Fm 2935 Dwight way ne
FIFTH—
Fm n of 801 Harrison s to Parker, 6 w of San Pablo av
Harrison 1201
Gilman 1301
Camelia 1401
Page 1435
Jones 1501
Cedar 1601
Virginia 1701
Delaware 1801
Hearst av 1901
University av 2001
Addison 2101
Allston way 2201
Bancroft way 2301
Channing way 2401
FILLMORE (Albany)—
Fm Main s to Buchanan, 7 w of San Pablo av
Main 900
FIRST—
Fm n of 601 Harrison s to Hearst av 10 w of San Pablo av
FLEURANCE AV—
Changed to Acton
FLORENCE—
Fm 2420 Russell s to Ashby av, 1 e of Telegraph av
FLORIDA AV—
Thousand Oaks Hts, fm Nottingham av ne to
FOLGER AV—
Fm S P Co tracks e to 3031 San Pablo av, 2 s of Ashby av
Seventh 901
FOREST AV—
Fm 2721 College av e to Claremont blvd, 1 s of Derby
College av 2700
Piedmont av 2800
Claremont blvd 2900
FOREST LANE—
Changed to Hale
FOUNTAIN PLACE—
Fm Gilman to Harrison bet 5th and 6th
FOUNTAIN WALK—
Fm The Circle bet Marin av and Del Norte down the steps to junc of Hopkins and Del Norte opp the Key Sys-Union sta
Northbrae
FOURTH—
Fm n of 720 Harrison s to Dwight way
Harrison 1201
Park way 1221
Thence same as 5th
FRANCES (Albany)—
Fm 1100 Neilsen e to Terrence way
Neilsen 1500
FRANCISCO—
Fm 1725 San Pablo av e to Shattuck av, 1 s of Virginia
San Pablo av 1100
Curtis 1200
Chestnut 1230
West 1300
Franklin 1330
Acton 1400
Short 1424
Sacramento 1500
Eola 1500
California 1600
McGee av 1700
Grant 1800
Grove 1900
Milvia 2000
FRANKLIN—
Fm 1320 Cedar s to Hearst av, 3 w of Sacramento
Cedar 1601
Virginia 1701
Francisco 1725
Delaware 1801
FRESNO AV—
Northbrae, 1 w of The Alameda, fm Solano av s to Sonoma av, 1 w of The Alameda
Solano av 900
Marin av 1000
Monterey av 1100
Sonoma av 1200
FULTON—
Fm 2200 Allston way s to Prince, 1 e of Shattuck av
Allston way 2201
Kittredge 2235
Bancroft way 2301
Durant av 2325
Channing way 2401
Haste 2421
Dwight way 2501
Blake 2525
Parker 2601
Carlton 2625
Derby 2701
Ward 2725
Stuart 2801
Oregon 2825
Russell 2901
Ashby av 3001
GARBER—
Fm 2741 College av e to Claremont blvd and fm Claremont blvd to Tanglewood rd, 2 s of Derby
College av 2700
Piedmont av 2800
GARFIELD AV (Albany)—
Fm 600 San Pablo av e to Masonic av and fm Pomona av e to Peralta av, 3 n of Main
San Pablo av 1100
Kains av
Stannage av
Cornell av 1200
Talbot av
Evelyn av
Masonic av 1300
Santa Fe Ry
Pomona av 1350
Ramona
Carmel av
San Carlos av 1400
Santa Fe av 1450
Curtis
Neilson 1500
Peralta av 1525
Colusa av
GILMAN—
Fm 1301 1st e to Hopkins, 3 n of Virginia
First
Second
Third
Fourth
Fifth
Sixth
Seventh
Eighth
Tenth
San Pablo av
Kains av
Stannage av
Cornell av
Talbot av
Evelyn av
Masonic av
Santa Fe ay
Curtis
Neilson
Peralta av
Ordway
Acton
Albina av
Hopkins
GLEN AV—
Fm 2325 Oak s and w 1301 Spruce
Eunice
Summer
Arch
Lane
Spruce
GLENDALE AV—
Fm Delmar av n to Cam dr
GRANT—
Fm Berryman s to Russell w of Grove
GRAYSON—
Fm 2801 3d e to San Pa av, 3 s of Parker
Third 7
Fourth 7
Fifth 8
Sixth 8
Seventh 9
Eighth 9
Ninth 10
Tenth 10
GREENWOOD TER—
Fm Buena Vista way n, 1 of Euclid av
GRIZZLY PEAK BLVD—
Fm Cragmont av to Euclid and to northern boundary line
GROVE—
Fm 1901 Yolo av s to Adeline and Woolsey
Yolo av 12
Berryman 13
Rose 14
Vine 15
Cedar 16
Virginia 17
Francisco 17
Delaware 18
Hearst av 19
Berkeley way 19
University av 20
Addison 21
Center 21
Allston way 22
Kittredge 22
Bancroft way 23
Channing way 24
Haste 24
Dwight way 25
Blake 25
Parker 26
Carlton 26
Derby 27
Ward 27
Stuart 28
Oregon 28
Russell 29
Ashby av 30
Prince 31
Woolsey 31
and from Adeline and Fente s to s of Todd
Felton 34
Todd 34
GROVE COURT—
3015 -3017 Grove
HALE (Cragmont)—
Fm 950 Hilldale av e Creston rd 1 e of Marin av
Hilldale av 25
Shasta rd 26
E Euclid av 26
HALCYON COURT—
Fm 2021 Prince n 1 w Telegraph av
HALKIN LANE—
Cragmont fm Spruce e Cragmont av n of Rose lane
HARDING CIRCLE—
S side of Olympus av nr Fai lawn dr

ARMON—
Fm 3225 Idaho e to Dover, n of Alcatraz
aho 1300
aker 1400
acramento 1500
alifornia 1600
ing 1700
ollis 1800
ideline 1900

AROLD WAY—
Fm Allston way s to Kittridge, 1 w of Shattuck av

ARPER—
Fm 1380 Russell s to Fairview
ussell 2901
ashby av 2901
rince 3101
oolsey 3125
airview 3201

ARRISON—
W Bkly, fm 1st of N Bkly ne e to Stannage
irst 600
econd 650
hird 700
ourth 740
ifth 800
ixth 840
eventh 900
ighth 940
inth 1000
enth 1040
an Pablo av 1101
ains av 1121

ARTE (Cragmont)—
Changed to Bret Harte rd

ARVARD CIRCLE—
Opp junc of Fairlawn dr and enior av

ASKELL—
Fm 3025 San Pablo av e to arker
an Pablo av 1100
abel 1300
aker 1345

ASTE—
Fm 2421 Grove e to Pied av
rove 1900
ilvia 2000
hattuck av 2100
ulton 2200
outh Atherton 2225
illsworth 2300
ana 2400
elegraph av 2500
owditch 2601
ollege av 2700

AWTHORNE TER—
Fm LeRoy sw to 2413 Cedar
ine 1501

AYES—
1 n of Main fm Cleveland e to Washington
leveland av 700
Washington 800

EARST AV—
1 no of University av, fm 901 1st e to Highland
irst 600
econd 650
hird 700
ourth 740
ifth 800
ixth 840
eventh 900
ighth 940
inth 1000
enth 1040
an Pablo av 1100
urtis 1200
hestnut 1225
Vest 1301
ranklin 1325
acton 1400
acramento 1500
alifornia 1600
ofGee av 1700
rant 1800
rove 1900
onita av 1924
ilvia 2000
enry 2025
hattuck av 2101
alnut 2121
xford 2201
prnce (Bushnell pl) 2225
rch 2301
he Conte av 2301
cenic av 2401
uclid av 2501
eRoy av 2601
a Loma av 2630
ighland pl 2700

EINZ AV—
Fm 2800 San Pablo av w S P Co R R 7th, 8th, 9th nd 10th

HENRY—
Fm 2025 Eunice 1 w of Shattuck av e to Cedar
Eunice 1201
Berryman 1301
Rose 1401
Vine 1501
Cedar 1601
Hearst av 1901
La Loma av 2630
Highland pl 2700

HIGH COURT—
Eunice 1 e of Spring n x Oak

HIGHLAND PLACE—
Fm 2720 Le Conte av s to Hearst av

HILGARD AV—
Fm 1625 Arch, 1 s of Cedar e x
Arch 2301
Scenic av 2401
Euclid av 2501
LeRoy av 2601
La Loma av 2701
Le Vereda av 2725

HILL COURT—
E side Euclid av, 1 n of Cedar

HILL RD—
Fm Shasta rd s 1 e of Grizzly Peak blvd

HILLCREST CT—
Fm 89 to 109 Hillcrest

HILLCREST ROAD—
Claremont fm Claremont av, 1 s of Woolsey
Claremont av 1
Eucalyptus rd 58
Hillcrest rd 120
The Uplands 200

HILLDALE AV—
Fm East Euclid av, 1 sw of Creston rd junc s to Regal rd
E Euclid av 650
Halkin lane Path 700
Rose lane 750
Bonnie lane 800
Marin av 900
Hale 920
Poppy lane 950
Regal rd 1000

HILLEGASS AV—
Fm 2600 Dwight way s to Woolsey
Dwight way 2301
Parker 2601
Derby 2700
Stuart 2801
Russell 2901
Ashby av 3001
Webster 3100

HILLSIDE AV—
Fm 2415 Prospect se to Dwight way
Prospect av 2410

HILLSIDE COURT—
Off ne side Hillside way nr 2415 Prospect

HOLLY—
Fm 1520 Rose s to Cedar
Rose 1401
Buena av 1501

HOLYOKE—
See Cedar

HOME—
Fm 2125 Berkeley way to University av
Berkeley way 2126

HOPKINS—
Fm 1601 San Pablo av e to Del Norte and El Dorado avs
San Pablo av 1100
Cedar 1101
Kains av
Stannage av
Cornell av
Rose 1201
Curtis
Neilson
Northside av 1301
Peralta av 1315
Ordway 1401
Acton av 1420
Smith 1424
Albina av 1501
Sacramento 1524
Monterey av 1601
McGee av 1701
Carlotta
Josephine
Beverly pl
The Alameda
Milvia
Napa av
Suter
Amador av

HOPKINS COURT—
Fm Albina av ne to Codornices crk 1 n Hopkins

HOWE—
Fm 2925 Ellsworth e to Telegraph av

IDAHO—
S Bkly, 3 w of Sacramento fm 1324 Blackstone s
Dalton av 3200
Harmon 3225
Alcatraz av 3300

INA WAY—
N fm Avenida dr bet Fairlawn dr and Campus dr

INDIAN PATH (Thousand Oaks)—

INDIAN ROCK AV—
Fm 2250 Marin av 4 ne of The Circle, 1 e of Arlington av
Marin av 801
Santa Barbara rd 805
San Luis rd 845
San Diego rd 875
Mortar Rock Park 900
Oxford 915
San Mateo rd 930
Indian Rock Path 940
Shattuck av 950
Arlington av 980

INDIAN ROCK PATH—
Fm 900 The Alameda opp Solano av e to Indian Rock Park
The Alameda 1900
Contra Costa av 1950
Mendocino av
Arlington av 2000
Indian Rock

INYO—
Fm 1550 Solano av s to Marin av

JACKSON (Albany)—
Fm nr Cerrito Hill s to Buchanan, 3 w of San Pablo av
Clay 600
Castro 700
Washington 800
Main 900
Buchanan 950

JAYNES—
N of Cedar fm California to Edith

JEFFERSON AV—
E of California fm University av s to Dwight way
Addison 2101
Allston way 2201

JOHNSON (Albany)—
Fm Cleveland av and S P R R 1 n of Buchanan s to Pierce

JONES—
Fm 1501 1st e to Stannage av
First 600
Second 620
Third 700
Fourth 720
Fifth 800
Sixth 820
Seventh 900
Eighth 920
Ninth 1000
Tenth 1020
San Pablo av 1100
Kains av 1120
Stannage av 1140

JOSEPHINE—
Fm The Alameda opp Napa av 1 n of Hopkins s to Virginia
Hopkins 1201
Berryman 1301
Rose 1401
Vine 1501
Cedar 1601

JULIA—
Fm 2925 Sacramento e to King

KAINS AV—
1 e of San Pablo av fm Albany City, Oakld Twp s to Cedar
County line 400
Brighton av 500
Garfield av 600
Portland av 700
Washington av 800
Main 900
S P Sys 900
Marin av 1000
Dartmouth 1100
Harrison 1200
Gilman 1300
Camelia 1400
Page 1435
Jones 1500
Hopkins 1525
Cedar 1600
Virginia 1635

KEELER AV—
Changed to Shasta rd

KEITH AV—
Fm 1015 Spruce se to e s Shasta, 2 n of Eunice
Spruce 2225
Euclid av 2400
Bret Harte rd 2500

KELSEY—
Fm 2736 Stuart, 1 e of Pied av
Stuart 2801
Russell 2845

KENTUCKY AV—
Thousand Oaks Heights fm Michigan av to Virginia av, 1 w of Spruce

KEY ROUTE BLVD—
Fm Fairmount av s to Codornices ck and Santa Fe av
Curry av
Ward av
Cerrito ck 400
Brighton av 500
Portland av 700
Washington av 800
Solano av 900
Marin av 1000
Dartmouth av 1100
Santa Fe av 1200

KING—
Fm 1700 Russell s to Stanford
Russell 2901
Julia 2925
Ashby av 3001
Tyler 3025
Prince 3101
Woolsey 3125
Fairview 3209
Harmon 3225
Alcatraz av 3301
Felton 3335
Todd 3401

KITTREDGE—
Fm 2235 Grove e to Fulton
Grove 1901
Milvia 2001
Harold way 2035
Shattuck av 2100

LA LOMA AV—
Fm Rose st s to 2630 Hearst av
Rose 1400
Buena Vista way 1500
La Vereda 1520
Cedar 1600
Hillgard av 1625
Virginia 1700
Le Conte av 1725
Ridge rd 1800
Hearst av 1845

LASSEN—
Northbrae, fm 1950 Marin av s to El Dorado av, 1 e of The Alameda
Marin 1000

LATHAM LANE—
Fm 1050 Creston rd sw to Miller av
E Euclid av 1050
Shasta rd 1100

LAUREL—
Fm 2340 Oak s to Eunice, 3 e of Spruce
Oak 1150
Eunice 1200

LA VEREDA—
Fm La Loma av, 1 n of Cedar s to 2720 Virginia
La Loma av 1520
Cedar 1601
Hillgard av 1625
Virginia 1700

LE CONTE AV—
Fm Arch street and 2301 Hearst av ne to Highland pl
Ridge rd 2400
Scenic av 2401
Euclid av 2501
Le Roy av 2601
La Loma av 2630

LEE—
Changed to Dohr

LE ROY AV—
Fm Rose s to La Loma av, 1 e of Euclid av
Rose 1400
Vine 1500
Buena Vista way 1525
Cedar 1600
Hillgard av 1625

LEWISTON—
Fm 2750 Woolsey s to Alcatraz av 1 e of College av
Woolsey 3100

LINCOLN—
Fm 1625 Sacramento to Grant and fm Milvia e to Shattuck av
Sacramento 1500
California 1600
McGee av 1700
Edith 1724
Grant 1800
Milvia 2000

LINDEN AV—
Fm 2821 Ashby av s to Webster

LORINA—
Fm 2126 Russell s to Ashby av, 1 e of Shattuck av
Russell 2901
Ashby av 2930

LOS ANGELES AV—
Fm 950 The Alameda se to 1100 Spruce, 1 n of Marin av
The Alameda 1800
Contra Costa av 1900
The Circle 2000
Marin av
Del Norte 2005
Mariposa av 2050
Shattuck av
Oxford 2200
Spruce 2200

LOVERS LANE—
Changed to Capistrano av

McGEE AV—
Fm 1700 Hopkins, 1 e of California s to Russell x
Hopkins 1301
Ada 1330
Rose 1401
Buena av 1430
Vine 1501
Jaynes 1520
Cedar 1601
Lincoln 1625
Virginia 1701
Francisco 1725
Delaware 1801
Hearst av 1901
Berkeley way 1925
University av 2001
Addison 2101
Allston way 2201
Bancroft way 2301
Channing way 2401
Dwight way 2445
Blake 2525
Parker 2601
Carlton 2625
Derby 2701
Ward 2725
Stuart 2801
Oregon 2825

McKINLEY AV—
Fm 1824 Addison 1 w of Grove s to Dwight way x
Addison 2101
Allston way 2201
Bancroft way 2301
Channing way 2401

McKINLEY CT—
Fm McKinley av bet Channing way and Bancroft way

MABEL—
Fm 1300 Dwight way, 2 e of San Pablo av s to 66th
Blake 2527
Parker 2601
Carlton 2627
Derby 2701
Ward 2727
Oregon 2825
Russell 2901
Burnette 2920
Ashby av 3001
Carrison 3035
Haskell 3040
Irving 3121
Elizabeth place

MADERA—
1 s of Marin av e to Colusa av
Tulare av 1700
Sierra 1730
Merced 1750
Colusa av 1800

MADISON (Albany)—
Fm nr Alameda Co n bndry 2 w of San Pablo av s to Buchanan
Clay 500
Castro 650
Washington 800
Main 900

MAGNOLIA—
Fm 2835 Ashby av s to Webster 4 e of College av.
Ashby av 2900

MAIN—
Fm Cleveland av and S P Co R R n of Buchanan e to City of Bly thence Solano av to The Alameda
Cleveland av 700
Pierce 800
Fillmore
Taylor 900
Polk
Cerrito
Jackson 1000
Madison 1020
Adams 1040
S P Sys Sta 1044
San Pablo av 1100
Kains av 1135
Stannage av 1160
Cornell av 1200
Talbot av 1220
Evelyn av 1240
Masonic av 1300
Key Route blvd
Santa Fe Ry

MARIN AV—
Fm 1001 San Pablo av 1 and 1-5 mi n of University av 4-5 mi s of Contra Costa Co line
San Pablo av 1100
Kains av 1121
Stannage av 1141
Cornell av 1201
Talbot av 1221
Evelyn av 1241
Masonic av 1301
Key Route blvd 1305
Pomona av 1321
Ramona av 1350
Carmel av 1400
Santa Fe av 1450
Curtis 1500
Neilsen 1510
Peralta av 1540
Ordway 1550
Inyo 1551
Ventura av 1600
Tulare av 1700
Ensenada av 1726
Modoc 1741
Colusa av 1800
Fresno av 1825
The Alameda 1850
Monterey av 1900
The Circle 2000
The Tunnel 2000
The Steps
Del Norte
Los Angeles av
Arlington av 2001
Indian Rock av 2003
Shattuck av 2100
Oxford 2200
San Benito rd 2220
Indian Rock av 2250
Santa Barbara rd 2251
Spruce 2300
Cragmont av 2350
Regal rd 2400
Euclid av 2500
Bonnie lane 2520
Hillside av 2550
Shasta rd 2600
E Euclid av 2650
Creston rd 2700

MARIPOSA AV—
Fm 2050 Los Angeles av sw to Amador av
Los Angeles av 1000
Terrace walk 1050
Amador av 1100

MARTINEZ AV—
Changed to Shasta rd

MARYLAND AV—
Fm Vermont e to Kentucky av 1 n of Colorado av

MASONIC AV—
Fm 1300 Cerrito ck s to Gilman and Santa Fe av, 6 e of San Pablo av
Cerrito ck 400
Brighton av 500
Garfield av 600
San Gabriel av 650
Portland av 700
Washington av 800
Spokane av
Main 900
Solano av
Marin av 1000
Dartmouth 1100
Codornices ck 1200
Santa Fe av 1235
Gilman 1300

MATHEWS—
Fm 1200 Dwight way e of San Pablo av s to Russell
Dwight way 2501
Blake 2527
Parker 2601
Carlton 2627
Derby 2701
Ward 2727
Oregon 2825
Russell 2899

MENDOCINO AV (Northbrae)
Fm Los Angeles av w of The Circle n to Northampton av x
Indian Rock Path

MENDOCINO PATH—
Fm Arlington av opp Mendocino av to San Mateo rd n of Indian Rock Park

MENLO PLACE—
Fm Thousand Oaks blvd ne to the Alameda x Santa Rosa av

MERCED—
3 w of The Alameda fm 1700 Madera s to Sonoma av
Madera 1050
Monterey av 1100

MICHIGAN AV—
Fm Spruce st and Virginia av jnnc nw to Maryland av
Kentucky av
Path to Florida av
Colorado av

MILLER AV—
Changed to Sbasta rd

MILVIA—
Fm Hopkins ne of Grove s to Russell w of Adeline x
Yolo av
Eunice 1200
Berryman 1301
Rose 1401
Vine 1501
Cedar 1601
Lincoln 1625
Virginia 1701
Francisco 1725
Delaware 1801
Hearst av 1901
Berkeley way 1925
University av 2001
Addison
Bancroft way 2301
Durant av 2325
Channing way 2401
Haste 2429
Dwight way 2501
Blake 2525
Parker 2601
Carlton 2625
Derby 2701
Ward 2725
Stuart 2801
Oregon 2825
Russel 2901

MIRA VISTA—
E of La Loma av fm Virginia s

MIRAMAR AV—
Fm Capistrano av, 1 e of Peralta av n to San Lorenzo av

MIRAMONTE CT—
Bet Rose and Hopkins fm Sacramento e to McGee av

MODOC—
2 w of The Alameda fm Solano av s to Marin av
Solano av 900

MONO—
Changed to Ensenada av

MONTE ROSA TER—
Garber e of Piedmont av

MONTEREY AV—
1 e of Sacramento fm 1600 Hopkins ne to Marin av
Hopkins 1600
Posen 1650
Beverly place 1660
Sonoma av 1700
Merced
Colusa av 1800
Fresno av 1830
The Alameda 1900
Marin av 1920

MONTROSE ROAD—
Fm San Luis rd 1 s of Southampton av e to Santa Barbara rd

MOSSWOOD ROAD—
University Terrace fm Panoramic way e s of Canyon rd

MUIR WAY—
Fm Euclid av 2 n of Shasta rd e to Contra Costa county line

MURRAY—
Fm Front and S P R R, 1 s of Ashby av e to San Pablo av x
Front 701
Sixth 830
Seventh 901
Ninth 1001

NAPA AV—
1 n of Hopkins fm 1150 The Alameda ne to 2000 Hopkins x
The Alameda 1900

NEILSON—
1 e of Curtis fm 1500 Visalia av nr Cerrito ck s to Hopkins
Visalia av 500
Thousand Oaks blvd 600
Portland av 700
San Lorenzo av 800
Solano av 900
Marin av 950
Albany ter 1035
Terrace st 1100
Francis 1200
Watkins 1300
Gilman
Hopkins 1400

NEWBURY—
W of Shattuck av fm Ru
s to Ashby av
Russell 2
Ashby av 2

NINTH—
Fm 100 Harrison s to
der av
Harrison 1
Gilman 1
Camelia 1
Page 1
Jones 1
Cedar 1
Virginia 1
Delaware 1
Hearst av 1
University av 2
Addison 2
Allston way 2
Bancroft way 2
Channing way 2
Dwight way 2
Parker 2
Carlton 2
Pardee 2
Grayson 2

NOGALES—
Fm Plaza drive 1 w of
mino av s to Parkside drive

NORTH—
Bet McGee and Edith
Jaynes n trds Vine

NORTHGATE AV—
1 w of Campus dr fm Sha
rd s

NORTH VALLEY—
N fm Allston way 1 w Ac

NORTHAMPTON AV—
Fm Spruce sw to Santa
bara rd
San Luis rd
Devon lane
Turnbridge lane
Essex place
Somerset place

NORTHSIDE AV—
Fm 1301 Hopkins bet N
son and Peralta av ne to Gilm

NOTTINGHAM AV—
Changed to Santa Barbara

OAK—
Fm Arch n of Ennice e
Laurel x
Arch 23
Spring 23

OAK KNOLL PATH—
Fm Oak Knoll ter and A
lon av s to Russell

OAK KNOLL TER—
Fm 2938 Avalon av n
Garber

OAK RIDGE ROAD—
Fm the Tunnel rd se
Hotel Claremont nw to
Ridge Path

OAK VALE AV—
Fm Claremont av opp Pri
e to Domingo av

OLYMPUS AV—
At s end of Fairlawn dr

ORDWAY—
7 w of The Alameda
1550 Marin av s to 1400 H
kins x
Marin av 10
Sonoma av 11
Posen av 12
Hopkins 14

OREGON—
Fm 2835 San Pablo av e
Regent x
San Pablo av 11
Wallace 11
Mathews 12
Mabel 13
Park 13
Baker 14
Hohr 14
Texdahl 14
Sacramento 15
California 16
McGee av 17
Grant 18
Grove 19
Milvia 20
Adeline 20
Shattuck av 21
Fulton 22
Ellsworth 23
Telegraph av 24

OTIS—
Fm 1926 Russell 1 w
Adeline s to Ashby av
Russell 29
Ashby av 29

OVERLAND AV—
Fm 701 Potter es S P
Ry s to Murray x
Ashby 30

XFORD—
Fm Indian Rock av 1 n of
dian Rock pk and fm 2200
unice s to Allston way x
arin av
os Angeles av
unice 1200
erryman 1301
ose 1401
ine 1501
edar 1601
irginia 1701
earst av 1901
erkeley way 1925
niversity av 2000
addison 2101
enter 2135

AGE—
Fm 1500 1st to Santa Fe
d Cornell av x
irst 601
econd 640
hird 701
ourth 740
ifth 801
ixth 840
eventh 901
ighth 940
inth 1001
enth 1041
an Pablo av 1101
alms av 1120
tanage av 1141
ornell av

ANORAMIC WAY—
Fm Canyon rd 1 e of Prosect av
rden road

ARAMOUNT ROAD—
Fm Carlston av nw to Longdge rd

ARDEE—
Fm 2720 7th e to San Pablo
r x
eventh 901
ighth 940
inth 1000
enth 1040

ARK—
Fm Ward bet Mabel and
aker s to Burnett
Vard 2725
Oregon 2835
ussell

ARK WAY—
Fm 3d bet Harrison and
ilman e to 5th x
hird 701
ourth 741

ARKER—
Fm 2601 3d e to Warring x
hird 700
ourth 720
ifth 800
ixth 820
eventh 900
ighth 920
inth 1000
enth 1020
an Pablo av 1100
lathews 1200
Iabel 1300
aker 1400
acramento 1500
alifornia 1600
ICGee av 1700
Grant 1800
Grove 1900
Olivia 2000
hattuck av 2200
ulton 2300
ellsworth 2300
Dana 2400
hilton way
elegraph av 2500
Regent 2520
Ellegass av 2600
Benvenue av 2636
College av 2700
Ema 2730
Piedmont av 2801

PARKSIDE DRIVE—
Fm Plaza dr ns the Uplands
opp The Footways to Plaza
rive x
The Cross Ways 66
Rosales st 85
Plaza drive 106

PARNASSUS ROAD—
Fm Delmar av se to Campus
r

PERALTA AV—
Fm junc of Thousand Oaks
lvd and Colusa av to 1315
Hopkins x
Thousand Oaks blvd 600
Cusenada av 650
Portland av 700
Vicente av 750
San Lorenzo av 801
Capistrano av 860
Solano 900
Marin av 1000
Sonoma av 1050
Key Route Ter 1100
Posen av 1200
Gilman 1300
Hopkins 1450

PIEDMONT AV—
Fm U C grounds e of College av and 2800 Bancroft way
s to Webster
U C grounds 2200
Bancroft way 2301
Durant av 2326
Channing way 2401
Haste 2423
Dwight way 2501
Parker 2601
Derby 2701
Forest av 2721
Garber 3741
Stuart 2801
Russell 2901
Ashby av 3001
Elmwood av 3015

PIERCE (Albany)—
1 e of Cleveland av and S
P Ry fm Arthur s to Buchanan x
Arthur
Washington av 800
Calhoun
Hayes
Main 900
Johnsonn
Buchanan

PINE AV—
Elmwood park, fm Russell 4
e of College av s to Webster x
Russell 2900
Ashby av 2921

PLAZA DRIVE—
Claremont fm the Uplands
and Parkside dr ne

POE—
Fm 2325 Bonar s of Bancroft way e to w

POLK (Albany)—
5 w of San Pablo av fm
Hayes s to Buchanan x
Main 900
Buchanan 975

POMONA AV—
Fm 1320 Cerrito ck s to
Santa Fe 1 e of Masonic av x
Cerrito ck 500
Garfield av 600
Portland av 700
Washington av 800
Solano av 900
Marin av 1000
Santa Fe av 1100

POPLAR—
Fm Cragmont av s of Halkin
lane se to Hillside av x

POPPY LANE—
Fm Hillside av 2 s of Marin
av se to Shasta rd

PORTLAND AV—
Fm San Pablo av, 3 s of
county line e to Colusa and
Vicente avs x
San Pablo av 1100
Kains av
Stanage av
Cornell av 1200
Talbot av
Evelyn av
Masonic av 1300
Santa Fe R R
Spokane av
Ashbury av
Pomona av
Ramona av
Carmel av 1400
San Carlos av
Santa Fe av
Curtis
Neilson 1500
Peralta av 1550
Ensenada av 1600

POSEN AV—
Fm 1200 Peralta av ne to
e of Colusa av x
Peralta av 1400
Ordway 1450
Ventura av 1500
West Place
Monterey av 1600
Carlotta 1650
Colusa av 1700

POTTER—
Fm Overland av n of Ashby
av e to 5th

PRINCE—
Fm 3101 Baker e to Bateman and fm College av s of
Webster to Claremont av x
Baker 1401
Lee 1421
Stanton 1441
Sacramento 1500
California 1600
King 1700
Ellis 1800
Harper 1830
Grove 1900
Adeline 1920
Tremont 2000
Shattuck av 2101
Wheeler 2140
Fulton 2201
Deakin 2301
Telegraph av 2301
Dana 2401
Duncan 2425
Regent 2501
College av 2701
Claremont av 2850

PROSPECT—
Fm n of Bancroft way s to
2901 Dwight way x
Paved walk 2300
Canyon road 2301
Channing way 2400
Hillside way 2401

QUAIL AV—
Fm Northgate av e to Ina
way

RAMONA AV—
Fm Fairmount av s to Cerrito ck, 2 e of Key Route blvd

RAMONA AV—
Fm 1350 Cerrito ck s to
Santa Fe av 2 e of Masonic
av x
Cerrito ck 500
Garfield av 600
Portland av 700
Washington av 800
Solano av 900
Marin av 1000
Santa Fe av 1100

REDWOOD TER—
Fm Euclid av to Keith av

REGAL ROAD—
Fm 800 Spruce 1 n of Marin
av se to 2500 Shasta rd
Spruce 2225
Cragmont av 2300
Marin av 2350
Euclid av 2400
Hillside av 2420
Path 2500
Shasta rd 2500

REGENT—
Fm 2520 Dwight way 1 e of
Telegraph av s to Alcatraz av x
Dwight way 2501
Parker 2601
Derby 2701
Gerard 2725
Stuart 2801
Oregon 2835
Russell 3001
Ashby av 3001
Webster 3025
Blake 3100
Prince

RIDGE ROAD—
Fm 1801 Ach, 1 n of Hearst
av e to Highland place
La Loma av 2630

ROBLE COURT—
Fm Tunnel rd se 2 e of Alvarado rd

ROCK LANE—
Fm Rose lane bet Cragmont
av and Euclid av s to Cragmont
av no of Regal rd

ROOSEVELT AV—
Fm 1730 Addison to Dwight
way x
Addison 2101
Allston way 2201
Bancroft way 2301
Channing way 2401

ROSE—
N of Vine fm Hopkins e to
Scenic av
Curtis 1200
Belvedere av 1220
Chestnut 1235
West 1301
Smith 1401
Sacramento 1500
Holly 1520
California 1600
McGee av 1700
Cypress 1724
Grant 1800
Grove 1900
Bonita av 1926
Milvia 2000
Henry 2025
Shattuck av 2100
Walnut 2120
Oxford 2200
Spruce 2220
Arch

ROSE LANE—
Changed to Poplar

ROSEMONT AV—
Fm Creston rd e to Contra
Costa Co line

ROSE WALK—
Bet Euclid and Le Roy n of
Hawthorne

RUSSELL—
Fm San Pablo av e to Claremont av n of Ashby av
San Pablo av 1100
Wallace 1135
Mathews 1200
Mabel 1300
Park 1325
Baker 1400
Dohr 1420
Texdahl 1440
Brown
Sacramento 1500
California 1600
McGee 1700
King
Grant 1800
Ellis
Harper
Grove 1900
Otis
Milvia 2000
Adeline 2015
Newbury 2056
Shattuck av 2101
Lorena 2126
Wheeler 2140
Fulton 2200
Deakin 2230
Ellsworth 2300
Telegraph av 2300
Florence 2510
Regent 2520
Hillegass 2600
Benvenue av 2636
College av 2700
Cherry 2721
Piedmont av 2800
Kelsey 2845
Oak Knoll path
Pine av 2900
Claremont blvd 2940

SACRAMENTO—
Fm 1300 Hopkins s to Todd
Hopkins 1301
Ada 1335
Rose 1401
Cedar 1601
Lincoln 1625
Virginia 1701
Francisco 1725
Delaware 1801
Hearst av 1901
Berkeley way 1925
University way 2001
Addison 2101
Allston way 2201
Bancroft way 2301
Channing way 2401
Dwight way 2500
Blake 2525
Parker 2601
Carlton 2625
Derby 2701
Ward 2725
Stuart 2801
Oregon 2825
Russell 2901
Julia 2925
Ashby av 3001
Tyler 3025
Prince 3101
Woolsey 3125
Fairview 3201
Harmon 3225
Alcatraz av 3301
Felton 3325

SAN ANTONIO AV—
Fm n junc of The Alameda
and San Ramon av e and se
x Arlington av to San Luis rd

SAN BENITO ROAD—
3 ne of the Circle fm 2220
Marin av se to 1000 Spruce
Marin av 900

SAN CARLOS AV—
1 we of Santa Fe av fm Cer-
rito ck s to Solano av x
Cerrito ck 500
Garfield av 600
Portland av 700
Washington av 800
Solano av 900

SAN DIEGO ROAD—
Fm Southampton av se to
Indian Rock av

SAN FERNANDO AV—
Fm 550 Arlington av sw to
Yosemite av opp Indian path

SAN GABRIEL AV—
2 e of Santa Fe Ry tr fm
Cerrito ck s to Portland av x
Cerrito ck 400
Brighton av 500

SAN JUAN AV—
3 e of The Alameda fm San
Fernando av w and nw to Santa
Clara av

SAN LORENZO AV—
2 of Solano av fm 900 Peralta av ne to The Alameda x
Peralta av 1500
Miramar av 1550
Ensenada av 1600
Colusa av 1700
Santa Clara av 1750
The Alameda 1800

SAN LUIS AV—
Changed to Thousand Oaks blvd

SAN LUIS ROAD—
Fm 500 Arlington av s to 845 Indian Rock av 1 s of Alameda Co line and 1 n of Spring Estate Arlington av 500
Spring Estate 600
Chester Lane 625
Southampton av 650
Montrose pl 750

SAN MATEO ROAD—
1 n of Indian Rock Park fm Indian Rock av 1 s of Oxford x
Mendocino path 850
Indian Rock av 930

SAN MIGUEL AV—
Thousand Oaks blvd se to Santa Rosa av x
Thousand Oaks blvd 600
Santa Rosa av 650

SAN PABLO AV—
Fm n bndry line of Albany City Oldd Twp Alameda Co e of Cerrito Hill s to 14th and Broadway Oakland
County line 400
Brighton av 500
Clay 502
Garfield av 600
Castro 650
Portland av 700
Washington av 800
Main 900
S P Sys
Buchanan 950
Marin av 1000
Dartmouth 1100
Harrison 1201
Gilman 1301
Camelia 1401
Page 1435
Jones 1501
Hopkins 1600
Cedar 1601
Virginia 1701
Delaware 1801
Hearst av 1901
University av 2001
Addison 2101
Cowper 2120
Allston way
Bancroft way 2301
Channing way 2401
Dwight way 2501
Blake 2525
Parker 2601
Carlton 2625
Derby 2701
Pardee 2724
Ward 2725
Grayson 2730
Oregon 2801
Snyder av 2830
Russell 2901
Burnette 2915
Ashby av 3001
Murray 3002
Carrison 3025
Folger av 3030

SAN PEDRO AV—
Fm 860 Colusa av ne to 850 The Alameda, 2 n of Solano av
Colusa av 1700
The Alameda 1800

SAN RAFAEL AV—
Changed to Yosemite rd

SAN RAMON AV—
Fm n junc of The Alameda San Diego av and San Antonio av se to San Fernando av 1 w of Arlington av 400 at The Alameda

SANTA BARBARA RD—
Bet Spruce and San Luis rd fm line point 800 se and sw to Spruce

SANTA CLARA AV—
Fm San Ramon av s to Thousand Oaks blvd

SANTA FE AV—
Fm 1375 Cerrito ck s to 1435 Cornell av and 1200 Page x
Cerrito ck 500
Garfield av 600
Portland av 700
Washington av 800
Solano av 900
Marin av 1000
Sonoma av 1025
Ramona av 1050
Pomona av 1100
Bkly line 1200
Masonic av 1250
Gilman 1300
Evelyn av 1325
Talbot av 1400
Camelia 1400
Cornell av 1435
Page 1435

SANTA ROSA AV (Thousand Oaks)—
Fm 1650 San Luis av sw to San Lorenzo av 1 w of The Alameda
San Luis av 500
Thousand Oaks blvd 600
San Miguel av 650
San Lorenzo av 700

SCENIC AV—
Fm Rose ter s to Hearst
Rose ter
Vine 1500
Cedar 1601
Hilgard av 1625
Virginia 1701
Ridge road 1801
Le Conte av 1801

SECOND—
E of 1st fm 620 Harrison s to Grayson
Harrison 1201
Gilman 1301
Camelia 1401
Page 1435
Jones 1501
Cedar 1601
Virginia 1701
Delaware 1801
Hearst av 1901
University av 2001
Addison 2101
Allston way 2201
Bancroft way 2301
Channing way 2401
Dwight way 2501
Parker 2601
Carlton av 2701

SENIOR AV—
Fm Fairlawn dr e to Grizzly Peak blvd

SEVENTH—
Fm n line Bkly city and 901 Harrison s to Folger av x
Harrison 1201
Gilman 1301
Camelia 1401
Page 1435
Jones 1501
Cedar 1601
Virginia 1701
Delaware 1801
Hearst av 1901
University av 2001
Addison 2101
Allston way 2201
Bancroft way 2301
Channing way 2401
Dwight way 2501
Parker 2601
Carlton 2701
Pardee 2720
Grayson 2730
Snyder av 2800
Anthony 2900
Ashby av 3001
Murray 3020
Folger av 3030

SHASTA RD—
Hopkins ter fm near Bkly City line e of Tamalpais st s and w to 1397 Tamalpais st
Cragmont av 2300
Euclid av 2400
Regal rd 2500
Bret Harte rd 2600

SHATTUCK AV—
Fm Indian Rock av Northbrae at ss Indian Rock Path s to Woolsey and S Bkly line x
Indian Rock av 950
Marin av 1000
Los Angeles av 1050
Terrace walk 1100
Walnut 1100
Amador av 1150
Eunice 1200
Berryman 1301
Rose 1401
Vine 1501
Cedar 1601
Lincoln 1625
Virginia 1701
Francisco 1724
Delaware 1801
Hearst av 1901
Berkeley way 1915
University av 1945
Addison 2101
Center 2135
Allston way 2201
Kittredge 2225
Bancroft way 2301
Durant av 2325
Channing way 2401
Haste 2421
Dwight way 2501
Blake 2525
Parker 2621
Carlton 2625
Adeline 2700
Derby 2701
Ward 2725
Stuart 2801
Oregon 2826
Russell 2901
Ashby av 3001
Emerson 3021
Essex 3031
Prince 3101
Woolsey 3125

SHORT—
Fm 1424 Virginia 1 w of Sacramento s to Hearst av x
Virginia 1701
Francisco 1724
Delaware 1801
Hearst av

SIERRA—
2 w of Colusa av fm 1650 Madera s to Sonoma av x
Modena 1050

SIXTH—
Fm 820 Harrison s to Grayson for x see 7th

SIXTY-SECOND—
Fm 3401 California e to Adeline x
California 1600
King 1700
Ellis 1733
Adeline 1760

SIXTY-SIXTH—
Fm Mabel (continuation of 66th Oldd) to Sacramento

SIXTY-THIRD—
Fm 3535 California e to e of Grove, 1 s of Alcatraz av
California 1600
King 1700
Adeline 1729
Grove 1900

SMITH—
Changed to Acton

SNYDER AV—
Name changed to Heinz av

SOLANO AV—
Continuation of Main st Albany, fm Masonic av opp Main and Ashbury av e to The Alameda opp Indian Rock path x
Ashbury av 1300
Pomona av 1320
Ramona av 1340
Cannel av 1400
San Carlos av 1430
Santa Fe av 1450
Curtis 1500
Neilson 1519
Peralta av 1540
Inyo 1550
Tacoma av 1551
Ventura av 1600
Tulare av 1700
Mono 1715
Modoc 1740
Colusa av 1800
Fresno av 1826
The Alameda 1900
Indian Rock path

SOMERSET PLACE—
Fm 800 Arlington av to Devon Lane x
Arlington av 2000
Southampton av 2050
Devon Lane 2075

SONOMA—
1 s of Marin av fm 1025 Santa Fe av se to Hopkins and Josephine
Curtis 1400
Neilson 1500
Key Route Ter 1520
Peralta av 1530
Ordway 1530
Ventura av 1551
Tulare av 1600
Sierra 1620
Merced 1700
Monterey av 1700
Colusa av 1800
Fresno av 1826

SOUTH ATHERTON—
See Atherton

SONTHAMPTON—
Fm Santa Barbara rd sw to Somerset pl
San Luis rd 650
Devon la 700
Turnbridge la
San Diego rd
Somerset pl 800

SOUTHDOWN—
Changed to Santa Barbara rd

SPAULDING AV—
Fm 1568 Addison to Dwi way
Addison 21
Allston way 22
Bancroft way 23
Channing way 24

SPOKANE AV—
3 e of Santa Fe Ry Tr Cerrito ck s to Washington a
Cerrito ck 4
Brighton av 5
Portland av 7
Washington av 8

SPRING WAY—
Fm Scenic av n bet V and Rose

SPRUCE—
Fm northside of Euclid cur Cragmont, bw to n end of Cr mont and thence s to Hearst
Cragmont av 5
North la 5
Path 6
Alamo av 6
Halkin la 7
Regal rd 8
Marin av 9
Cragmont av 9
Indian Rock av 9
San Benito rd 10
Keith av 10
Arch 11
Los Angeles av 11
Eunice 12
Summer 12
Glen av 13
Rose 14
Vine 15
Cedar 16
Virginia 16

STANNAGE AV—
2 e of San Pablo av fm Albany City s to Virginia
County line 4
Brighton av 5
Garfield av 6
Portland av 7
Washington av 8
Main 9
S P Sys 9
Marin av 10
Dartmouth 11
Harrison 12
Gilman 13
Camelia 14
Page 14
Jones 15
Hopkins 15
Cedar 16
Virginia 17

STANTON—
Fm Oregon av s to Prince
Russell
Ashby av 30

STARVIN PLACE—
Fm Catalina av 1 w of T Alameda to S P Co Power
STERLING AV—
Changed to Shasta rd

STEVENSON AV—
1 n of Muir av fm E Euc av ss to Shasta rd

STODDARD WAY—
Fm Euclid av 1st n or Tild

STONEWALL ROAD—
Fm 2706 Claremont av and s by turn

STUART—
Fm 2801 Sacramento e Kelsey x
Sacramento 150
California 160
McGee 170
Grant 180
Grove 190
Milvia 200
Adeline 210
Shattuck av 210
Fulton 220
Ellsworth 230
Telegraph av 250
Regent 250
Hillegass av 260
Benvenue av 260
College av 270
Cherry 270
Piedmont av 280
Kelsey 280

SUNDERMANN CT—
1924 8th

SUMMER—
1 s of Eunice fm 12
Spruce e to Glen av x
Spruce 230
Glen av 230

SUMMIT RD—
1 e of Grizzly Peak blvd

SUNSET LANE—
Fm 800 E Euclid av, 1 n Marin av ne to county line x
Creston rd

UNSET TRAIL—
Fm Eucalyptus Path s to illow Path

UTTER—
Fm Hopkins sw of El Dora ; av s to Eunice x
mador av

ACOMA AV—
Fm Solano av e of Peralta ne to The Alameda
nsenada av
olusa av

AFT (Albany)—
Fm Cerrito Hill 1 e of ashington s and curving e and of Castro and Cerrito

ALBOT AV—
4 e of San Pablo av fm Alny City s to Camelia and anta Fe av x

ounty line	400
righton av	500
arfield av	600
ortland av	700
ashington av	800
ain	900
P Elec Sys	
arin av	1000
artmouth	1100
ordonices ck	1200
ilman	1300
anta Fe av	1400
amelia	1400

ALLAC—
Changed to Tamalpais rd

AMALPAIS—
Fm Rose s bet Leroy av and reenwood ter x

allac	1200
hata rd	1397

ANGLEWOOD RD—
Fm Belrose av and Derby st s junc to Claremont av

AYLOR (Albany)—
6 w of San Pablo av fm lain s to Buchanan lain 900

ELEGRAPH AV—
Fm Sather Gate U C Grounds nd 2500 Allston way s to s oundary Bkly x

llston way	2200
ancroft way	2300
urant av	2335
hanning way	2401
laste	2435
wight way	2501
lake	2530
arker	2600
arlton	2625
erby	2701
Vard	2725
tuart	2801
regon	2855
ussell	2901
lowe	
ashby av	3001
rince	3100
owling pl	
Voolsey	3130

ENTH—
Fm 1020 Harrison, 1 w of an Pablo av s to Grayson x

Harrison	1201
ilman	1301
amelia	1401
age	1435
ones	1501
edar	1601
irginia	1701
elaware	1801
earst av	1901
niversity av	2001
addison	2101
llston way	2201
ancroft way	2301
hanning way	2401
wight way	2501
arker	2601
arlton	2701
ardee	2730
nyder	2801

ERRACE—
Fm 1100 Neilson e to Terace way
Neilson 1500

ERRACE WALK—
Fm Hopkins and El Dorado v junc Key Sys Union Sta

ERRACE WAY—
W s Key Route Terrace bet Neilson and Peralta av fm Fairmount Park s of Sonoma av to Gilman st

EXDAHL—
Changed to Stanton

HE ALAMEDA—
(See Alameda The)

THE CIRCLE—
(See Circle The)
At the intersection of Marin av Del Norte Los Angeles av Arlington av

THE STEPS—
Opp Key System Northbrae Union Sta

THIRD—
Fm 700 Harrison s to Grayson for x see Tenth

THOUSAND OAKS BLVD—
Fm w boundary line ne to Arlington av

TILDEN AV—
Changed to Shasta rd

TREMONT—
Fm 2000 Emerson s to

Woolsey x	
Emerson	3021
Essex	3101
Prince	3101
Woolsey	3125

TULARE AV—
Fm 1600 Solano av s to Sonoma av x 5 w of The Alameda

Solano av	900
Marin av	1000
Madera	1020
Sonoma av	1100

TUNNEL ROAD THE (Claremont)—
Fm Domingo av, 1 s of Russell and Hotel Claremont se x
Domingo av
The Short Cut
Oak Ridge rd
The Bridge rd
Roble rd
Vicente rd

TURNBRIDGE LANE—
Fm Arlington av n of Yosemite rd e to Northampton av

TWAIN AV—
Fm Shasta rd s of Bret Harte rd e

TYLER—
Fm 3023 Sacramento, 1 s of Ashby av e to King x

Sacramento	1500
California	1600

UNION—
Fm 2430 Allston way s to Bancroft way, 1 w of Telegraph av

UNIVERSITY AV—
Fm S F Bay and 2001 First e to Oxford x

First	600
Second	650
Third	700
Fourth	740
Fifth	800
Sixth	840
Seventh	900
Eighth	940
Tenth	1040
San Pablo av	1100
Curtis	1200
Chestnut	1230
Bonar	1240
West	1300
Acton	1400
Sacramento	1500
California	1600
McGee av	1700
Grant	1800
Grove	1900
Bonita av	1925
Milvia	2000
Shattuck av	2101
Home	2135
Oxford	2154

UPLANDS THE—
Fm North Gate bet Prince and Woolsey se to Tunnel

Claremont av	1
Plaza dr	15
Hillcrest ct ft way	20
Parkside drive	35
The Crossways	66
Opp Nogales	94
Hillcrest	

VALLEY (W BKLY)—
Fm 1330 Bancroft way 1 w of Acton s to Dwight way x

Bancroft way	2301
Channing way	2401

VAC—
Changed to Santa Barbara rd

VASSAR AVE—
Fm Spruce and Michigan av n to county line

VENTURA AV—
6 w of The Alameda fm 1600 Solano av s to 1500 Posen av x

Solano av	900
Marin av	950
Sonoma av	1000
Joseph av	1025
Posen av	1100

VERMONT AV—
2 e of Arlington av fm e of s trns of Rugby av

VICENTE ROAD—
Fm Alvarado rd e of Willow walk to Tunnel rd s of Roble rd

VINCENTE AV—
Fm 1600 Visalia av sw to 750 Peralta av x

Visalia av	500
Thousand Oaks blvd	600
Portland av	700
Colusa av	700
Ensenada av	740
Peralta av	750

VINE—
Fm 1501 McGee av e to Hawthorne ter

McGee av	1701
Edith	1724
Grant	1801
Josephine	1830
Grove	1900
Bonita av	1926
Milvia	2000
Henry	2025
Shattuck av	2100
Walnut	2120
Oxford	2200
Spruce	2220
Arch	2300
Hawthorne ter	2400

VINE PATH—
Fm 1501 Hawthorne e to Euclid av

VIRGINIA—
Fm 1701 1st e to La Vareda

Third	700
Fourth	740
Fifth	800
Sixth	840
Seventh	900
Eighth	940
Ninth	1000
Tenth	1040
San Pablo av	1100
Stannage av	1140
Cornell av	1160
Curtis	1200
Belvedere	1220
Chestnut	1230
West	1300
Franklin	1330
Acton	1400
Short	1424
Sacramento	1500
Eola	1520
California	1600
McGee av	1700
Grant av	1800
Grove	1900
Bonita av	1925
Milvia	2000
Shattuck av	2101
Walnut	2120
Oxford	2200
Spruce	2220
Arch	2300
Scenic av	2400
Euclid av	2500
La Loma av	2700
La Vereda	

VIRGINIA AV—
Changed to Vassar av

VIRGINIA COURT—
Fm 2100 Virginia av s

VISALIA AV—
Fm Neilson e to Thousand Oaks blvd, 1 s of Cerrito ck

Neilson	1500
Colusa av	1520
Vincente av	1600

WALKER—
Fm 2126 Derby s to Ward

Derby	2701

WALLACE—
Fm 1124 Ward, 1 e of San Pablo av s to Russell x

Ward	2725
Oregon	2800

WALNUT—
Fm 1100 Shattuck av opp Terrace walk Northbrae s to 2125 Eunice and thence to 2125 University av w of Oxford

Shattuck av	1101
Walk or place	1121
Eunice	1200
Berryman	1301
Rose	1401
Vine	1501
Cedar	1601
Virginia	1701
Delaware	1801
Hearst av	1901
Berkeley way	1915

WARD—
Fm 2725 San Pablo av e to Regent x

San Pablo av	1101
Wallace	1124
Mathews	1200
Mabel	1300
Park	1330
Baker	1400
Dohr	1424
Sacramento	1500
California	1600
McGee av	1700
Grant	1800
Grove	1900
Milvia	2000
Shattuck av	2100
Fulton	2200
Ellsworth	2300
Dana	2400
Telegraph av	2424

WARD AV—
Cerrto Park, 1 n of County line fm Key Route blvd e to Santa Fe av x

Pomona av	
Ramona av	
Carmel av	
San Carlos av	

WARRING—
Fm 2830 Bancroft way at its eastern trms, 1 e of Piedmont av s to Derby x

Bancroft way	2300
Channing way	2400
Dwight way	2500
Parker	2600

WASHINGTON (Albany)—
W s of Cerrito hill, 1 e of Pierce s to Hayes

WASHINGTON AV—
Fm Cerrito and Washington st 1 n of Main and Solano av e to Peralta av x

Cerrito	950
Jackson	1000
Madison	1020
Adams	1040
San Pablo av	1100
Kains av	1120
Stannage av	1140
Cornell av	1200
Talbot av	1220
Evelyn av	1247
Masonic av	1300
Santa Fe R R	
Spokane av	1100
Ashbury av	
Pomona av	
Ramona av	
Carmel av	
San Carlos av	1400
Santa Fe av	1400
Curtis	
Neilson	1500
Peralta av	1550

WATKINS—
1 n of Gilman, fm Neilson e to trms

WEBSTER—
Fm 2925 Deakin e to Claremont av x

Deakin	2300
Telegraph av	2336
Hillegass av	2600
Benvenue av	2630
College av	2700
Piedmont av	2800
Pine av	2900
Claremont av	

WEST—
Fm 1302 Hopkins opp Peralta av s to University av and fm Addison to Dwight way

Hopkins	1300
Rose	1401
Cedar	1601
Lincoln	1625
Virginia	1701
Francisco	1725
Delaware	1801
Hearst av	1901
Berkeley way	1925
University av	2001
Addison	2101
Allston way	2201
Bancroft way	2301
Channing way	2401

WEST PLACE—
W of Monterey av fm Posen av n, Albany

WHEELER—
Fm 2140 Russell 2 e of Shattuck av s to Woolsey
Russell 2901
Ashby av 3001
Emerson 3021
Essex 3031
Prince 3101
Woolsey 3125

WHITAKER AV—
Fm Shasta rd s of Twain av ne

WHITNEY—
Fm 2020 Woolsey, 1 w of Shattuck av s to 65th

WILLOW PATH—
Fm Alvarado rd nr Bridge rd e to 200 Alvarado rd

WILSON CIRCLE —
Off Olympus av nr junction with Fairlawn dr

WOODLAND WAY—
E and s fm Buena Vista way

WOOLSEY—
Fm 3125 Sacramento 3 n of Alcatraz av e to Claremont av x
Sacramento 1500
California 1600
King 1700
Ellis 1800
Harper 1830
Grove 1900
Adeline 1920
Tremont 2000
Whitney 2000
Shattuck av 2100
Wheeler 2200
Deakin 2300
Telegraph av 2400
Dana 2420
Regent 2500
Bateman 2520
Hillegass av 2600
Benvenue av 2620
College av 2700
Lewiston 2[illegible]
Eton av 2[illegible]
Claremont av 2[illegible]

YOLO AV—
Fm 1201 Grove, 1 se f Hopkins ne to Sutter
Grove 1[illegible]
Bonita av 1[illegible]
Milvia 2[illegible]
Sutter

YOSEMITE RD (Thousand Oaks)—
Fm The Alameda, 1 n San Lorenzo av se to Arling[illegible] av

"The DIRECTORY IS THE COMMON INTERMEDIARY BETWEEN BUYER AND SELLER"
R. L. Polk

POLK'S

1930 ALAMEDA 1930

Street and Avenue Guide

Copyright, 1930, R. L. Polk & Co. of California

DAMS—
Fm Bishop (No 1124) e to
andro s of San Jose av
shop 2801
ound 2901
urt 3001
ountain 3101
igh 3201
ost 3225
each 3301
arket 3325

LAMEDA AV—
Fm 1221 Benton and 1500
entral av e to Park 1 s of
entral av
enton 1500
aru 1601
rand 1701
olion 1801
afayette 1901
estnut 2001
illow 2101
alnut 2201
ak 2301
ark 2325

LAMEDA POINT—
Now West Alameda

LAMEDA ZONE—
Amusement Park, 720-730
entral av

RBOR—
Fm 1527 Pacific av n to
agle av x 2 e to Benton
acific av 1701
uena Vista av 1801

TLANTIC AV—
1 n of Eagle av fm Webster
to Eighth and fm Wood to
hapin and 1 n of Clement av
n Willow to e of Mulberry

USTIN (West End)—
Fm S F Bay e to Third 1
of Pacific av
illiam
irst
econd

ANK AV—
Fm 1526 Oak e to Park s
Lincoln av
ak 2301
ark 2335

AY—
Fm S F Bay waterfront n to
arbor waterfront x 1 w of
herman
F Bay waterfront 1201
an Antonio av 1301
entral av 1401
anta Clara av 1501
incoln av 1601
acific av 1701
uena Vista av 1801
agle av 1901
arbor waterfront 1920

AY FARM ISLAND—
S of e end Alameda bet S F
ay and San Leandro Bay
klyn twp

AY FARM RD (Bay Farm Island)—
Changed to Maitland av

AY ISLAND AV—
Fm S F Bay waterfront and
001 Park opp Powell blvd e
o San Leandro Bay and draw-
ridge at s trms of Market x
ark 2400
ark av 2421
egent 2501
roadway 2601
earl 2701
ersailles av 2825
ishop 2801
ound 2901
ourt 3001
ountain 3101
igh 3201
ost 3225
each 3301
arket 3335

BAYO VISTA AV—
Waterside Ter East End, fm
1900 High se to Fairview av x
High 3200
Monte Vista av 3300

BEACH DR (Bay Farm Is)—

BENTON—
Fm 1501 Encinal av n to
Eagle av x 3 e of Bay st
Alameda av 1221
Central av 1401
Santa Clara av 1501
Lincoln av 1601
Pacific av 1701
Buena Vista av 1801
Eagle av 1901

BISHOP—
W of Mound, fm Washn (No
2851) n to San Jose av
Washington 1101
Adams 1125

BLANDING AV—
Fm 2100 Oak e to Pearl x
1 n of Clement av
Oak 2300
Park 2401
Everett 2501
Broadway 2601

BOULEVARD AV—
Fm Lafayette e to Stanford
x n of Clement av
Lafayette 1901
Chestnut 2000

BRIGGS AV—
Fm 1332 High e to San
Leandro Bay 1 n of Encinal av
High 3201
Fernside blvd

BROADWAY—
Fm S F Bay and 2601 Bay
Island av n to Harrison av and
Tidal Canal x 1 e of Everett
and Regent
Bay Island av 900
Calhoun 1000
Washington 1100
San Jose av 1200
Encinal av 1301
Chester 1331
Crist 1345
Central av 1400
Santa Clara av 1500
Lincoln av 1600
Noble av 1631
Buena Vista av 1701
Eagle av 1800
Clement av 1900
Blanding av 2000

BRUSH—
(Formerly Manzanita) West
End fm 2000 Bryant to e of
Third
Bryant 1
William 51
S P Sys 100
First 101
Second 201
Third 301

BRYANT (West End)—
Fm 1 Pacific av n to Brush
x 2 w of First
Pacific av 1701
Cypress 1801
Spruce 1901
Brush 2001
Third 3001

BUENA VISTA AV—
1 n of Pacific av fm Fourth,
West End to Versailles av, East
End
Fifth 500
Webster 700
Concordia 725
S P Sys 750
Eighth 800
Nason 850
Ninth 900
Wood 925
Chapin 1001
St Charles 1101
Bay 1201
Sherman 1301
Morton 1401
Benton 1501
Jay 1525
Arbor 1535
Stanton 1560
Nautilus 1575
Paru 1601
Hibbard 1621
Grand 1701
Minturn 1721
Union 1801
Schiller 1821
Lafayette 1901
Chestnut 2001
Stanford 2035
Willow 2101
Mulberry 2135
Walnut 2201
Elm 2221
Oak 2301
Park 2401
Foley 2421
Everett 2501
Broadway 2601
Pearl 2700
Versailles av 2725

BURBANK—
E of 8th fm Portola av S F
Bay waterfront n to Central av
Portola av 1301

CALHOUN—
East End fm 1001 Regent
e ½ blk and fm Broadway e
to Market and S L Bay x
Regent 2501
Broadway 2601
Pearl 2701
Versailles av 2801
College av 2851
Mound 2901
Court 3001
Fountain 3101
High 3201
Post 3225
Peach 3301
Market 3325

CAMBRIDGE DR—
Fm e end Buena Vista av n
to Fernside blvd

CAMP WAKEFIELD PL—
468-470 s s Central av

CAROLINE—
Bet Ninth and St Charles,
fm S F Bay waterfront n to
Santa Clara av x
Waterfront 1200
San Antonio av 1301
Fair Oaks av 1324
Central av 1401
Taylor av 1431

CEDAR—
E of Walnut, fm S F Bay n
to 224 Clinton

CENTENNIAL—
1 s of Central av fm e of
Burbank x Ninth to Encinal
Park Nos 824-950

CENTRAL AV—
Fm 1401 3d, West End, e
to Fernside blvd, East End x
Fourth 401
Fifth 501
Central ct 515
Sixth 601
Webster S P Sys 701
Page 735
Palm
Washn Park 752
Eighth 800
Burbank 824
Ninth 901
Encinal Park 924
Weber 932
Caroline 1001
St Charles 1101
Bay 1201
Sherman 1301
Encinal av 1401
Morton 1501
Benton 1501
Cottage 1535
Paru 1601
Grand 1701
Union 1801
Lafayette 1901
Chestnut 2001
Willow 2101
Walnut 2201
Oak 2301
Park 2401
Park av 2422
Everett 2501
Regent 2502
Broadway 2601
Pearl 2701
Versailles av 2801
Shell 2845
Mound 2901
Court 3001
Fountain 3101
High 3201

CENTRAL CT—
Fm 515 Central av n

CHAPIN—
1 e of Wood fm 1001 Lin-
coln av n to Eagle av x
Lincoln av 1601
Pacific av 1701
Buena Vista av 1801

CHESTER—
1 n of Encinal av fm 1321
Regent e to Broadway
Regent 2501

CHESTNUT—
4 w of Park, fm S F Bay
and 1101 Clinton av n to
Boulevard av n of Clement av
Clinton av 901
San Jose av 1001
San Antonio av 1101
Encinal av 1201
Alameda av 1301
Central av 1401
Santa Clara 1501
Lincoln av 1601
Pacific av 1701
Buena Vista av 1801
Eagle av 1901
Clement av 2001

CLAY—
East End, 1 n of Bay Island
av and Front fm 924 Regent e
½ blk fm w of Mound e to
Market and S L Bay x
Regent 2501
Mound 2901
Court 3001
Fountain 3101
High 3201
Post 3225
Peach 3301
Market 3325

CLEMENT AV—
N of Eagle fm Paru (No
1902) to Versailles av
Paru 1601
Hibbard 1621
Grand 1701
Minturn 1721
Union 1801
Schiller 1824
Lafayette 1901
Chestnut 2001
Stanford 2035
Willow 2101
Mulberry 2135
Walnut 2201
Elm 2220
Oak 2301
Park 2401
Everett 2501
Broadway 2601
Pearl 2700
Versailles av 2801

CLINTON AV—
S of San Jose av fm Sherman (No 1501) e to Park
Sherman 1501
Parn 1601
Grand 1701
Union 1801
Lafayette 1901
Chestnut 2001
Willow 2101
Walnut 2201
Cedar 2224
Laurel 2251
Oak 2301
Park 2315

COHEN (Fernside)—
East End, e s Versailles av opp Buena Vista av trus
Versailles av 1700

COLLEGE AV—
Fm 2851 Calhoun e of Versailles av n to Encinal av
Calhoun 1001
San Jose av 1201

CONCORDIA—
E of Webster, fm Lincoln av (No 725) n to Eagle av
Lincoln av 1601
Pacific av 1701
Buena Vista av 1801
Eagle av 1901

CORNELL DRIVE —
Fm Fernside blvd s to Thompson av 1 w of High

COTTAGE—
W of Parn, fm Central av (No 1535) n to Santa Clara av
Central av 1401

COUNTY ROAD NO 1466—
Fm e end junc of Market and Bay Farm Island av s to Bay Farm Island and thence se to Bklyn twp

COURT—
E of Mound, fm S F Bay n to Lincoln av
Front 901
Clay 925
Calhoun 1001
Fillmore 1025
Washington 1101
Adams 1125
San Jose av 1201
Madison 1226
Encinal av 1301
Jackson 1331
Van Buren 1351
Central av 1401
Santa Clara av 1501
Johnson 1525
Lincoln av 1601

CRIST—
S of Central av, fm Regent e to Broadway x 1351
Regent e to Broadway x 2501

CYPRESS—
West End, 1 n of Pacific av fm 1801 Bryant to Laura
Bryant 1
William 51
First 101
Second 201
Third 301

DAVENPORT—
West End, see Third

DAYTON AV—
S of Clinton av, fm Sherman (No 1102) e to Grand
Sherman 1501
Parn 1601

DORIS CT—
Fm Washington s bet Broadway and Pearl

EAGLE AV—
S n of Lincoln av, fm Laura st West End to e of 4th and fm Webster e to 8th and fm Wood to Mulberry and fm Oak to Pearl x
Laura 350
Webster 701
S P Sys 750
Eighth 798
Wood 925
Chapin 1001
St Charles 1101
Bay 1201
Sherman 1301
Morton 1401
Benton 1501
Jay 1525
Arbor 1535
Nautilus 1575
Parn 1601
Hibbard 1621
Grand 1701
Minturn 1721
Union 1801
Schiller 1821
Lafayette 1901
Chestnut 2001
Stanford 2035
Willow 2101
Oak 2301
Park 2401
Everett 2501
Broadway 2601

EAST END—
East of Park

EIGHTH—
Fm Portola av and S F Bay es Washington Park n to Prospect n of Eagle av x
Portola av 1301
Central av 1401
Taylor av 1436
Santa Clara av 1501
Haight av 1530
Lincoln av 1601
Pacific av 1701
Buena Vista av 1801
Eagle av 1901

ELM—
Fm 2221 Buena Vista av n to Clement av x
Buena Vista av 1801
Eagle av 1901

ENCINAL AV—
Fm 1300 Central av and 1400 Sherman e to Fernside av and to San Leandro Bay x
Sherman 1301
Morton 1401
S P Station 1501
Parn 1601
Grand 1701
Union 1801
Lafayette 1901
Chestnut 2001
Willow 2101
Walnut 2201
Oak 2301
Park 2401
Park av 2422
Regent 2502
Broadway 2601
Pearl 2701
Versailles av 2801
College av 2832
Shell 2845
Mound 2901
Court 3001
Fountain 3101
Post 3200
High 3201
Leandro 3276

ENCINAL PARK—
W s Weber bet San Antonio av and Central av

EVERETT—
E of Park fm Central av (2501) n to Harrison av and Tidal Canal
Central av 1331
Santa Clara av 1500
Webb av 1529
Lincoln av 1600
Noble av 1625
Buena Vista av 1701
Eagle av 1801
Clement av 1901
Blanding av 2001
Harrison av 2060

FAIR OAKS AV—
1 s of Central av, fm Caroline s to St Charles x 1324
Caroline s to St Charles x 1001

FAIRVIEW AV—
Waterside Ter East End, fm 1700 High, e to 3335 Fernside blvd x
High 3200
Bayo Vista av 3300

FARWELL—
West End see First

FERNSIDE BLVD—
East end, s and w s S P E Sys, fm 1900 Pearl opp Clement av e to High thence s to Encinal av x
Pearl 2700
Fernside Sta S P E Sys 2801
North High Sta S P E Sys 3200
Monte Vista av 3201
Fairview av 3335
Garfield av 1600
Liberty av 1500
Lincoln Park Sta 1443
Sterling av
Briggs av
Encinal av 1300

FIFTH—
Fm 501 Central av n to Pacific av x
Central av 1401
Taylor av 1430
Santa Clara av 1501
Haight av 1530
Lincoln av 1601
Pacific av 1701

FILLMORE—
S of Washington, fm Mound w to Market and S L Bay
Mound 2901
Court 3001
Fountain 3101
High 3201

FIRST—
West End, fm S F Bay and Hazel n to n of Pacific av and continued by S P Ry to West Alameda at extension line of Pennsylvania av x
Hazel 1300
Locust
Austin 1600
Pacific av 1701
Cypress 1801
Spruce 1901
Brush 2001
Maple 2100

FOLEY—
E of Park fm Lincoln av (No 2425) n to Buena Vista av
Lincoln av 1601

FOUNTAIN—
W of High fm S F Bay to Lincoln av
Front 901
Clay 925
Calhoun 1001
Fillmore 1025
Washington 1101
Adams 1125
San Jose av 1201
Madison 1226
Jackson 1301
Van Buren 1351
Central av 1401
Santa Clara av 1501
Lincoln av 1601

FOURTH (West End)—
Fm Central av n to Pacific av x
Central av 1401
Taylor av 1431
Santa Clara av 1501
Haight av 1530
Lincoln av 1601
Pacific av 1701

FREMONT DRIVE—
Fm Fernside blvd s to Northwood dr 3 e Versailles av

FRONT (East End)—
Six s of San Jose av, fm Bay Island av and 901 Mound e to San Leandro Bay and Drawbridge ft of Market x
(See Bay Island av)

GARDEN ROAD (Bay Farm Island)—
Fm County Road e

GARFIELD AV (East End)—
Fm 1520 High e to 1601 Fernside blvd x 3200
High 3298
Fernside blvd

GIBBONS DRIVE—
Fm junc Central av and Versailles ne to Fernside blvd

GOULD COURT—
Fm Lincoln av bet Everett and Broadway to Noble

GRACE COURT—
Fm 2709 Calhoun n

GRAND—
E of Parn, fm S F Bay and Dayton av (No 1701) n to Clement av
Dayton av 700
Clinton av 901
San Jose av 1001
San Antonio av 1101
Encinal av 1201
Alameda av 1301
Central av 1401
Santa Clara av 1501
Lincoln av 1601
Pacific av 1701
Buena Vista av 1801
Eagle av 1901
Clement av 2001

GROVE—
Continuation of College av, fm 2832 Encinal av n to Central av
Encinal av 1301
Jackson 1332

HAIGHT AV—
Fm 1530 Third s to Ninth, 1 s of Lincoln av
Third 301
Fourth 401
Fifth 501
Linden 551
Sixth 601
Webster 701
Eighth 801

HARRISON AV—
S Tidal Canal, fm Park e to Pearl x 21
Park 24
Everett 25
Broadway 26

HARVARD DRIVE—
Fm Fernside blvd s to Northwood dr 4 e to Versailles av

HAWTHORNE—
Bet Caroline and St Charles fm S F Bay n to 1052 S Antonio av
Waterfront 12
San Antonio av 12

HAZEL (West End)—
Fm First e to Third, 3 s
Pacific av x
First 1
Second 2

HIBBARD—
Fm 1621 Lincoln av ne Clement av x e of Parn
Lincoln av 16
Pacific av 17
Buena Vista av 18
Eagle av 19
Clement av 20

HIGH—
Fm S F Bay and 3201 Fernside blvd and Tie n to Fernside blvd and
Canal x
Front 9
Clay 9
Calhoun 10
Fillmore 10
Washington 11
Adams 11
San Jose av 12
Madison 12
Encinal av 13
Jackson 13
Briggs av 13
Sterling
Van Buren 13
Central av 14
Santa Clara av 15
Liberty av 15
Garfield av 15
Lincoln av 16
Fairview av 17
Monte Vista av 18
Bayo Vista av 19
Fernside blvd 20

ISLAND ROAD (Bay Farm Island)—
Fm 1332 Grove e to Hi

JACKSON—
Fm 1332 Grove n of Encinal av e to High
Grove 28
Mound 29
Court 30
Fountain 31

JACKSON PARK—
Enclosure of Park av 1100 to 1300 Park av
2450 Encinal av

JAY—
Fm 1521 Pacific av n
Eagle av
Pacific av 17
Buena Vista av 18

JOHNSON AV—
N of Santa Clara av 1 Shell (No 1520) e to Cou
Shell 28
Mound 29
Court 29

KELLOGG (West End)—
See Second

LAFAYETTE—
Fm S F Bay and 1900 Clinton av n to Boulevard av, w of Chestnut
Clinton av 90
San Jose av 100
San Antonio av 110
Encinal av 120
Alameda av 130
Central av 140
Santa Clara av 150
Lincoln av 160
Pacific av 170
Buena Vista av 180
Eagle av 190
Clement av 200

LAURA (West End)—
Fm Pacific av (No 351) to Eagle av e of 3d or Davenport
Pacific av 170
Buena Vista av 180

LAUREL—
Fm S F Bay n to Clinton av of Oak
Waterfront 80
Clinton av 89

LEA COURT—
Fm 2245 Pacific av s

EANDRO—
Fm Adams (No 2401) n to
icinal av e of Market
ilams 1125
n Jose av 1201
adison 1226
icinal av 1301

EWELLYN COURT—
Fm 2711 Washington way s

IBERTY AV—
Fm 1500 High e to Fernside
vd
igh 3200

NA—
Fm 430 Pacific av n to Eagle
x
acific av 1701
ena Vista av 1801

INCOLN AV—
Fm 1600 3d, West End, to
igh, East End, x 1 s of Pa
ic av
ird 301
ourth 401
ifth 501
ixth 551
ixth 601
ebster 701
oncordia 725
ighth 801
astick Sta 820
inth 900
ood 917
astick ter 930
ozart 1000
napin 1001
erdi 1025
Charles 1101
ay 1201
erman 1301
orton 1401
enton 1501
owers ct 1522
anton 1525
aru 1601
ibbard 1621
rand 1701
inturn 1721
nion 1801
hiller 1821
afayette 1901
hestnut 2001
illow 2101
alnut 2201
ak 2301
ark 2401
P R R Sta 2415
ould ct 2501
roadway 2601
earl 2701
ersailles av 2801
ourt 3001
ountain 3101

INCOLN COURT—
Fm 2223 Lincoln av

INCOLN PARK—
S of Liberty bet High and
ernside blvd

INDEN—
Fm 1551 Santa Clara av n to
incoln av x
anta Clara av 1501
aight av 1526

OCUST—
Fm William e to 3d x 2 s of
acific av
irst
econd

ocARTNEY ROAD (Bay Farm Island)—

IADISON—
Fm 1226 Mound e to S L
ay s of Encinal av
ound 2901
ourt 3001
ountain 3101
igh 3201
ost 3225
each 3301
arket 3325

IAITLAND DRIVE (Bay Farm Island)—

IAPLE—
Fm Bryant e to 3d x 4 n of
acific av
ryant 1
illiam 51
irst 101
econd 201
hird 301

IARIAN AV—
Fm 2510 Bay Island av n to
idal Canal

IARINA COURT—
Fm Central av s to bay, w of
Washington Park

IARION COURT—
Fm 1518 4th e 1 s of Haight
v

MARKET—
Fm Drawbridge and Front n
to Encinal av e of Peach
Front 901
Clay 925
Calhoun 1001
Fillmore 1025
Washington 1101
Adams 1125
San Jose av 1201
Madison 1226

MARTIRAE COURT—
W s Park av 100 ft n Encinal av

MASTICK TERRACE—
Fm Lincoln av s Nos 1-13, 1 w of Mozart

MINTURN—
Fm Lincoln av n to Clement av e of Grand

MONTE VISTA AV—
Fm High s to Fernside blvd, 1 n of Fairview av

MORELAND DRIVE—
Fm Lincoln av e bet Versailles av and Gibbons dr

MORTON—
Fm San Jose av n to Eagle av e of Sherman
San Jose av 1001
San Antonio av 1101
Encinal av 1201
Central av 1401
Santa Clara av 1501
Lincoln av 1601
Pacific av 1701
Buena Vista av 1801
Eagle av 1901

MOUND—
Fm S F Bay and Front (No 2001) n to Johnson av w of Court
Front 901
Clay 925
Calhoun 1001
Washington 1101
Adams 1125
San Jose av 1201
Madison 1226
Encinal av 1301
Jackson 1331
Van Buren 1351
Central av 1401
Santa Clara av 1501

MOZART—
Fm Santa Clara av (No 1001) n to Lincoln av e of McPherson or Ninth
Santa Clara av 1501
Lincoln av 1556

MULBERRY—
Fm Buena Vista av (No 2135) n to Clement av w of Walnut
Buena Vista av 1801
Eagle av 1901
Clement av 2001

NASON—
Bet Eighth and Ninth fm Pacific av n

NAUTILUS—
Fm Buena Vista av (No 1575) n to Eagle av w of Paru
Buena Vista av 1801
Eagle av 1901

NINTH—
Fm Portola av and 901 San Antonio av n to n of Buena Vista av
Portola av 1151
San Antonio av 1200
Centennial 1300
Central av 1400
Taylor av 1430
Santa Clara av 1500
Haight av 1535
Lincoln av 1700
Buena Vista av 1800

NOBLE AV—
Fm 1620 Everett opp S P Elec Ry e to 1631 Broadway n of Lincoln
Everett 2501
Broadway 2549

NORTHWOOD DRIVE—
Fm Gibbons dr n and e back to Gibbons dr

OAK—
Fm S F bay and Clinton av (No 2301) n to Blanding av w of Park
Clinton av 901
San Jose av 1001
San Antonio av 1101
Encinal av 1201
Alameda av 1301
Central av 1401
Santa Clara av 1501
Bank 1552
Lincoln av 1601
Pacific av 1701
Buena Vista av 1801
Eagle av 1901
Clement av 2001
Blanding av 2101

PACIFIC AV—
Fm S F bay, West End, and 1701 Bryant e to Park x 1 n of Lincoln av
Bryant 1
William 51
First 101
Second 201
Third 301
Laura 350
Fourth 401
Fifth 501
Sixth 601
Webster 701
Concordia 725
S P Sys 750
Eighth 801
Ninth 901
Wood 920
Chapin 1001
St Charles 1101
Bay 1201
Sherman 1301
Morton 1401
Benton 1501
Stanton 1525
Paru 1601
Grand 1701
Minturn 1721
Union 1801
Schiller 1821
Lafayette 1901
Chestnut 2001
Willow 2101
Walnut 2201
Oak 2301
Pacific ct
Park 2401

PACIFIC COURT—
S s Pacific av w of Park

PAGE—
Fm 735 Central av n to Santa Clara av x 1 e of Webster
Central av 1401
Taylor av 1430

PALACE COURT (West End)
Fm 1425 6th w, 1 s of Taylor av

PALM—
An insert at 760 Central av on the e side of Palm Beach Park with cottages facing Washington Park Nos 1325-1349

PALM BEACH PARK—
741-766 s s Central av

PALMERA COURT—
Fm Grant s of Dayton av n of and inside retaining wall ne to Dayton av trms

PANAMA—
Fm 2301 Webster av w

PARK—
Fm S F bay waterfront n to Tidal canal, 1 e of Oak
Clinton av 1101
San Jose av 1202
San Antonio av 1291
Encinal av 1331
Central av 1400
Santa Clara av 1500
Welch av 1520
Bank 1525
Lincoln av 1600
Pacific av 1625
Buena Vista av 1701
Eagle av 1801
Clement av 1901
Blanding av 2001

PARK AV—
Fm S F bay waterfront and Bay Island av n to 2430 Santa Clara av enclosed Jackson Park x of Encinal av x 1 e of Park
Waterfront 900
Bay Island av 950
Jackson Park 1100
San Jose av 1201
Encinal av 1301
Central av 1401

PARK AV COURT—
Fm e s Park av nr Bay Island av

PARK COURT—
Fm Park av e n of Encinal av

PARU—
Fm S F bay Dayton av (No 1601) n to Clement av w of Grand
Waterfront 701
Dayton av 801
Clinton av 901
San Jose av 1001
San Antonio av 1101
Encinal av 1201
Alameda av 1301
Central av 1401
Santa Clara av 1501
Lincoln av 1601
Pacific av 1701
Buena Vista av 1801
Eagle av 1901
Clement av 2001
Blanding av 2101

PEACH—
Fm 3301 Front n to Encinal av
Front 901
Clay 925
Calhoun 1001
Fillmore 1025
Washington 1101
Adams 1125
San Jose av 1201
Madison 1226

PEARL—
Fm 2701 Bay Island av n to Harrison av and Tidal canal x
Bay Island av 900
Calhoun 1000
Washington 1100
San Jose av 1200
Encinal av 1301
Central av 1400
Santa Clara av 1500
Lincoln av 1600
Buena Vista av 1700
Eagle av 1800
Clement av 1900
Fernside blvd 1900
Blanding av 2000
Harrison av 2100

PEASE AV—
Fm 2616 Encinal av s

PENNSYLVANIA AV—
Fm 2399 Webster w trds West Alameda s s S P Sys, 1 s of Webster St bridge

PORTOLA AV—
Fm Eighth to Ninth x n 820 Burbank S F bay waterfront

POST—
Fm 3224 Front n to Encinal av x
Front 901
Clay 925
Calhoun 1001
Fillmore 1025
Washington 1101
Adams 1126
San Jose av 1201
Madison 1226

POWELL BLVD—
Fronting S F bay fm 828 Laurel to 821 Oak

POWERS COURT—
Fm 1522 Lincoln av s Nos 1-25

PROSPECT—
Fm 2100 Webster se to 8th

REGENT—
Fm S F bay and 2501 Bay Island av n to Central av x
Bay Island av 901
Clay 924
Calhoun 1000
San Jose av 1200
Encinal av 1301
Chester 1331
Crist 1345

RETAINING WALL—
S F bay waterfront at head of Grand surrounding Palmera ct ne to waterfront w of and near Union

ST CHARLES—
1 w of Bay fm S F bay and 1101 San Antonio av n to Eagle av
Waterfront 1201
San Antonio av 1301
Central av 1401
Taylor av 1431
Santa Clara av 1501
Lincoln av 1601
Pacific av 1701
Buena Vista av 1801
Eagle av 1901

ST MARGARET COURT—
Fm Broadway e bet Lincoln av and Santa Clara av

SAN ANTONIO AV—
Fm 1200 9th e to Park 2 s of Encinal av
Ninth 901
Arlington ct 912
Weber 924
Caroline 1001
Hawthorne 1052
St Charles 1101
Bay 1201
Sherman 1301
Morton 1401
Paru 1601
Grand 1701
Union 1801
Lafayette 1901
Chestnut 2001
Willow 2101
Walnut 2201
Oak 2301

SAN JOSE AV—
S of San Antonio av fm 1001 Morton e to San Leandro bay x
Morton 1401
Paru 1601
Grand 1701
Union 1801
Lafayette 1901
Chestnut 2001
Willow 2101
Walnut 2201
Oak 2301
Park 2401
Park av 2422
Regent 2501
Broadway 2601
Pearl 2701
Versailles av 2801
College av 2832
Shell 2845
Mound 2901
Court 3001
Fountain 3101
High 3201
Post 3222
Leandro 3276

SAN LEANDRO—
S fm Encinal av along the bay

SANTA CLARA AV—
1 s of Lincoln av fm West End and 1501 3d e to High East End x
Davenport 301
West End av 401
Fifth 501
Sixth 601
Webster 701
Page 730
Prospect 801
McPherson 901
Caroline 1000
Mozart 1001
Verdi 1025
St Charles 1101
Bay 1201
Sherman 1301
Morton 1401
Benton 1501
Stanton 1525
Cottage 1544
Paru 1601
Grand 1701
Minturn 1721
Union 1801
Schiller 1821
Lafayette 1901
Chestnut 2001
Willow 2101
Walnut 2201
Oak 2301
Park 2401
Park av 2424
Everett 2501
Broadway 2601
Pearl 2701
Versailles av 2801
Shell 2875
Mound 2901
Court 3001
Fountain 3101
High 3201

SCHILLER—
E of Union fm Santa Clara av n to Clement av
Santa Clara av 1501
Lincoln av 1601
Pacific av 1701
Buena Vista av 1801
Eagle av 1901
Clement av 2001

SECOND—
Fm Pacific av n to Manzanita
Pacific av 1701
Cypress 1801
Spruce 1901
Manzanita 2001

SEVENTH—
See Webster

SEVENTY-SEVENTH AV (Bay Farm Island)—

SHELL (East End)—
1 e of Versailles av fm 2845 Central av n to Johnson av x
Central av 1401
Santa Clara av 1501
Johnson av 1529

SHERMAN—
1 e of Bay fm S F bay and 1500 Dayton av n to Eagle av x
Waterfront 1000
Dayton av 1101
Clinton av 1201
San Antonio av 1301
Central av 1401
Santa Clara av 1501
Lincoln av 1601
Pacific av 1701
Buena Vista av 1801
Eagle av 1901

SIXTH—
1 w of Webster fm 601 Central av n to Pacific av x
Central av 1401
Taylor av 1420
Santa Clara av 1501
Haight av 1530
Lincoln av 1601
Pacific av 1701

SOUTH SHORE DRIVE (Bay Farm Island)—
Changed to Maitland dr

SOUTHWOOD DRIVE—
Fm Gibbons dr e and n back Gibbons dr

SPRUCE (West End)—
Fm S F bay and 1901 Bryant e to Laura x
Bryant 1
William 51
First 101
Second 200
Third 300
Laura 351

STANFORD—
1 e of Chestnut fm 2035 Pacific av n of Boulevard av, 1 n of Clement av x
Pacific av 1701
Buena Vista av 1
Eagle av 1901
Clement av 2001

STANTON—
1 w of Parn fm 1525 Santa Clara av n to Buena Vista av x
Santa Clara av 1501
Lincoln av 1601
Pacific av 1701
Buena Vista av 1730

STERLING AV (East End)—
Bet Briggs av and Central av fm High e to Fernside blvd

SUNNY COVE BEACH—
302 Central av

SURF BEACH PARK—
620-720 Central av tower office and Main entrance 700 opp Webster baths and pavilion entrance 620 Central av

TAYLOR AV—
1 s of Santa Clara av fm 3d e to St Charles
Third 301
West End av 401
Fifth 501
Sixth 601
Webster 701
Page 735
Eighth 800
McPherson 900
Caroline 1000
St Charles 1100

THEODORA COURT—
Fm 724 Central av s to the ocean

THIRD (West End)—
Fm S F bay and 301 Taylor av n to Maple
Taylor av 1432
Santa Clara av 1500
Haight av 1532
Lincoln av 1602
Pacific av 1701
Cypress 1801
Spruce 1901
Brush 2001
Maple 2050

THOMPSON AV—
Fm 1600 High e to Fernside blvd

TREGLOAN PLACE—
East End, n fm 2613 Buena Vista av

TUNNEL—
Fm 2311 Webster e trds West Alameda s of Webster st bridge

UNION—
Fm S F bay and 1800 Clinton av n to Clement av e of Grand
Clinton av 901
San Jose av 1001
San Antonio av 1101
Encinal av 1201
Alameda av 1301
Central av 1401
Santa Clara av 1501
Lincoln av 1601
Pacific av 1701
Buena Vista av 1801
Eagle av 1901
Clement av 2001

VAN BUREN (East End)—
Fm 1364 Versailles av e to High, 1 s of Central av
Versailles av 2801
Grove 2832
Mound 2901
Court 3001
Fountain 3101
High 3190

VERDI—
Fm 1025 Santa Clara av n to Lincoln av x, 1 w of St Charles
Santa Clara av 1501
Lincoln av 1556

VERSAILLES AV (East End)
Fm 2736 Bay Island av n to the Cohen Fernside and 2730 Buena Vista av
Bay Island av 900
Calhoun 1000
Washington 1100
San Jose av 1200
Encinal av 1301
Van Buren 1364
Central av 1400
Santa Clara av 1500
Lincoln av 1600
Buena Vista av 1700

WALDRON COURT—
N fm 758½ Buena Vista av

WALNUT—
Fm S F bay and 2201 Clinton av n to n of McKinley Park and Clement av x 2 w of Park
Clinton av 901
San Jose av 1001
San Antonio av 1101
Encinal av 1201
Alameda av 1301
Central av 1401
Santa Clara av 1501
Lincoln av 1601
Buena Vista av 1801
McKinley Park 1900
Clement av 2001

WASHINGTON (East End)—
Fm 1101 Broadway e to Versailles av and fm Versailles av and fm Bishop e to San Leandro bay x 2 s of San Jose av
Broadway 2601
Pearl 2701
Bishop 2851
Mound 2901
Court 3001
Fountain 3101
High
Post
Peach
Market

WASHINGTON WAY—
W s Broadway nr San Jo

WATERSIDE TERRACE (East End)—
E of High and n of Gar to Tidal Canal and San L dro bay

WAYNE COURT—
Fm n s Encinal av bet Br way and Pearl

WEBB AV—
Bet Lincoln av and S Clara av fm 1520 Park to
Everett x
Park 2
Everett 2

WEBER—
Bet Ninth and Caroline f F bay n to Central av x
Waterfront 1
San Antonio av 1
Centennial 1
Central av 1

WEBSTER—
Fm 701 Central av 1 e of n to Webster st bridge Okld
Central av 1
Taylor av 1
Santa Clara av 1
Haight av 1
Lincoln av 1
Pacific av 1
Buena Vista av 1
Eagle av 1
Prospect 2
Panama av 2
Works 2
Tunnel 2
Webster S P junc

WEST ALAMEDA—
(Former Alameda Pt) Harbor Waterfront bet Web and Alameda mole at inter tion of 1st st extension

WEST END AV—
See Fourth

WILLIAM—
Fm Pacific av n to Maple 1 w of 1st
Pacific av 17
Cypress 18
Spruce 19
Brush 20

WILLOW—
Fm S F bay and Clinton n to Clement av x 3 w of P
Clinton av 9
San Jose av 10
San Antonio av 11
Encinal av 12
Alameda av 13
Central av 14
Santa Clara av 15
Lincoln av 16
Pacific av 17
Buena Vista av 18
Eagle av 19
Clement av 20

WOOD—
Bet Ninth and Chapin 917 Lincoln av n to Wat front x
Lincoln av 16
Pacific av 17
Buena Vista av 18
Eagle av 19

WORKS (W Alameda)—
Fm 2308 Webster e to Uni Iron Works and S P Co Elec

YALE DRIVE—
S fm Fernside blvd to G bons dr 2 w High 1 e of H vard dr

YOSEMITE AV—
E fm 1801 Versailles av

City Directories Compiled from a Door-to-Door Canvass Are The Cornerstones Of All Good Mailing Lists
R.L.Polk

CLASSIFIED
BUYERS' GUIDE
OF THE CITY OF
OAKLAND
CALIFORNIA
1930

The Buyers' Guide contains the advertisements and business cards of the more progressive business men and firms in the city, classified according to lines of business.

R. L. POLK & CO., of California
PUBLISHERS
701-705 Atlas Building - - 604 Mission Street
SAN FRANCISCO, CALIFORNIA

ERNST & ERNST

CERTIFIED PUBLIC ACCOUNTANTS

Audits and Systems
and Related Services

914-925 RUSS BUILDING SAN FRANCISCO, CAL.

Telephone SUtter 2120

Offices in fifty-two principal American and seven Foreign cities

WASHINGTON, D. C. OFFICE, 910 TO 918 MUNSEY BUILDING

ADJUSTING AND COLLECTING

J. J. RAUER, President ROY E. CLARK, Secretary

RAUER'S LAW & COLLECTION CO.

"A CORPORATION"

COLLECTIONS MADE EVERYWHERE

ALL BRANCHES OF COLLECTIONS PROMPTLY ATTENDED TO

NO COLLECTION NO CHARGE

TELEPHONE: GARFIELD 4583

700 CLAUS SPRECKELS BUILDING, 703 MARKET STREET
SAN FRANCISCO, CALIF.

ADVERTISING

ADVERTISING SERVICE BUREAU

"Service That Satisfies"

488 20th St., Oakland, California Phone LAkeside 9260

Printing
Multigraphing
Mimeographing

Folding
Addressing
Mailing

Circular Letter Work
In All Its Branches

DISTINCTIVE AND ATTRACTIVE FAC-SIMILE LETTERS

Foster and Kleiser

COMPANY

ADVERTISING

Poster Advertising, Painted Bulletins, Wall Displays

ANYWHERE ON THE PACIFIC COAST

Oakland Office and Studio

22ND and MARKET OAKLAND, CAL.

AUTOMOBILES

Chanslor & Lyon Stores Inc.

AUTOMOTIVE EQUIPMENT

HYVIS MOTOR OIL

BADGER TIRES

2428 Webster Street GLencourt 1070

FAGEOL MOTORS COMPANY

Manufacturers of

FAGEOL COMPOUND TRUCKS

Motor trucks to meet every transportation requirement—models from one to ten ton; four and six wheel drives.

FAGEOL SAFETY COACH

Originators of the wide tread, low center of gravity safety coach.

Hollywood Blvd. at 107th Ave. Oakland, California

Telephone: TRinidad 3940

J. E. FRENCH CO.

Dodge Brothers Motor Cars and Trucks

4205 E. 14th St.
OAKLAND
ANdover 1400

124 Grand Ave.
OAKLAND
GLencourt 3700

Oxford cor. Addison
BERKELEY
BErkeley 7500

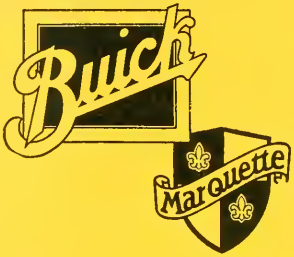

HEADQUARTERS

FOR THE

GREATER EAST BAY

NEW CARS
USED CARS
PARTS
ACCESSORIES
SERVICE

Howard Automobile Company

OAKLAND, CALIF.

2735 Broadway LAkeside 3400

BRANCHES

2563 Shattuck Ave., Berkeley THornwall 7260
2424 Santa Clara Ave., Alameda. ALameda 5200
4064 East 14th Street ANdover 3400

ALSO

SAN FRANCISCO PORTLAND LOS ANGELES

"The Largest Distributors of Automobiles in the World"

It's Our *Business* to Know All About Cars

It is just as reasonable for you to expect an automobile dealer to know more about cars than you do as it is for you to expect your doctor to know more about medicines.

This is a place where those engaged in the sale and service of automobiles keep fully informed about every phase of their business, to the end that the motoring public in the East Bay may benefit. In no other way can we live up to our constant responsibility for your satisfaction in the ownership of whatever you buy here.

And after all, satisfaction is what you really want, no matter what you buy.

Telephone GLencourt 3104

Night Repair Service with Daytime Prices.

24th and Broadway

for Economical Transportation

CHEVROLET

CARS and TRUCKS

DEALERS

Cochran & Celli
417 6th St. and 123 12th St.
Oakland

Harold D. Knudsen Co.
3330 Broadway
Oakland

F. H. Dailey Motor Co.
4117 E. 14th St.
Oakland

Reo Motor Car Company
OF CALIFORNIA

REO SPEED WAGONS
REO PASSENGER CARS

SALES and SERVICE

3300 Broadway OAKLAND HOlliday 3211

HARTFORD TONNEAU WINDSHIELDS WINDSHIELD WINGS

GRAY'S AUTO GLASS and ACCESSORY HOUSE

AUTO ACCESSORY SPECIALISTS

Plate Glass Installed in Windshields and Limousine Windows

2533-2537 Broadway, Oakland Telephone OAkland 3673

H. M. LAWRENCE

Authorized Sales and Service

FORD CARS

12th St. at Harrison OAKLAND Tel. GLencourt 5577

Nash Motor Cars

Pacific-Nash Motor Co.

Oakland Branch: 2740 Broadway, Tel. LAkeside 7100

"Eight" — — — DE SOTO — — — *"Six"*

REMMER BROS., Inc.

3074 BROADWAY

Telephone LAkeside 2464

"Six" — — — DE SOTO — — — *"Eight"*

SOHST AUTO REPAIR CO.

2720 Broadway, Oakland, Calif.

Springs Made and Repaired
Wheels Made and Repaired
Auto Body Repairing
Automobile Trimmings
Top and Seat Covers
Auto Forgings

TELEPHONES
OAkland 0886 and 0887

Disc Wheels Straightened

Auto Duco Painting
Auto Enameling
Automobile Painting
Automobile Metal Work
Radiators and Repairs

AUTOMOBILE REPAIRING

TAYLOR and SMITH, Inc.

3000 Broadway and 3001 E. 14th St.

BRANCHES
2611 Shattuck Ave., Berkeley
Phone THornwall 0730
3800 San Pablo Ave.
Phone PIedmont 6308

ESSEX MOTORS DETROIT USA

HUDSON MOTOR CAR CO. DETROIT MICH. U.S.A.

Phone LAkeside 1740 **Phone ANdover 0565**

Graham Motor Cars

$1,095 TO $2,500

"Quality Is the Best Policy"

GRAHAM

PAIGE COMMERCIAL CAR

Webb Motor Co., Inc., Ltd.

2215 Broadway
Oakland, California
HOlliday 4460

2471 Shattuck Avenue
Berkeley, California
AShberry 4418

CAUTION

Pay no money in advance to itinerant Directory Canvassers. We are led to mention this from the fact that certain parties have been fraudulently using our publications as specimens, and by that means collecting money in advance. Before signing an order, see that it has the name of R. L. Polk & Co. printed thereon. We ask no payment until the work is delivered, and our solicitors have strict orders not to take payment for either advertising or subscriptions.

There is a Neighborhood Office of

American Trust Company

Merger of Mercantile Trust Company of California and The American Bank

Not far from your home or office

OAKLAND—

District Headquarters: Broadway Office—14th and Broadway
West Oakland Branch—7th and Henry Sts.
Market-Fifteenth Branch—15th and Market Sts.
Dimond Branch—Fruitvale Ave. and Hopkins St.
Fruitvale Branch—34th Ave. and E. 14th St.
E. 14th St.-Seventy-third Ave. Branch—73rd Ave. and E. 14th St.
Elmhurst Branch—96th Ave. and E. 14th St.
Eleventh-Franklin Branch—11th and Franklin Sts.
Grand Ave. Branch—3249 Grand Ave.
Piedmont Branch—40th St. and Piedmont Ave.
Glenview Branch—Park Blvd. and Glenfield Ave.
Park Blvd. Branch—1801 Park Blvd.
Fortieth-Telegraph Branch—40th St. and Telegraph Ave.
San Pablo-Twentieth Branch—2053 San Pablo Ave.
Twentieth-Broadway Branch—2038 Broadway

SAN LEANDRO—

San Leandro Branch—Estudillo Ave. and E. 14th St.

ALAMEDA—

Bank of Alameda Branch—Central and Park Aves.
Webster St. Branch—Webster St. and Santa Clara Ave.

EMERYVILLE—

Emeryville Branch—San Pablo Ave. and Adeline St.

BERKELEY—

First of Berkeley Branch—Center St. and Shattuck Ave.
Shattuck Square—2033 Shattuck Ave.
Telegraph Ave. Branch—2265 Telegraph Ave.
Elmwood Branch—2559 College Ave.
Albany Branch—901 San Pablo Ave.
South Berkeley Branch—Alcatraz Ave. and Adeline St.
West Berkeley Branch—1099 University Ave.
Northbrae-Thousand Oaks Branch—Eldorado Ave. and Hopkins St.
Claremont Branch—Claremont and Ashby Aves.

PIEDMONT—

Highland-Piedmont Branch—Highland and Magnolia Sts.

RICHMOND—

First of Richmond Branch—6th St. and Macdonald Ave.
Twenty-Third-Macdonald Branch—2235 Macdonald Ave.
Point Richmond Branch—200 Washington St.

Serving East Bay District With Eighteen Convenient Banking Offices

OAKLAND BANK OFFICE
1200 Broadway

Broadway-Grand Branch,
2200 Broadway

Twenty-Third Ave. Branch,
23rd Ave. and E. 14th St.

Elmhurst Branch,
E. 14th St. and 94th Ave.

Grand-Lake Branch,
496 Lake Park Ave.

North Broadway Branch,
4101 Broadway

College Avenue Branch,
5665 College Ave.

Fruitvale Branch,
3204 E. 14th St.

Melrose Branch,
4580 E. 14th St.

San Pablo Avenue Branch,
5800 San Pablo Ave.

Seventy-Fourth and Foothill Boulevard Branch,
74th Ave. and Foothill Blvd.

Telegraph Avenue Branch,
4963 Telegraph Ave.

West Oakland Branch,
1228 7th St.

Emeryville Branch,
3900 San Pablo Ave.

Alameda Branch,
1500 Park St.,
Alameda

Berkeley Branch,
Shattuck and
University Aves.,
Berkeley

San Leandro Branch,
1300 E. 14th St.

Hayward Branch,
1004 B St.

Bank of Italy
NATIONAL TRUST & SAVINGS ASSOCIATION

Serving East Bay District With Eighteen Convenient Banking Offices

OAKLAND BANK OFFICE
1200 Broadway

Broadway-Grand Branch,
2200 Broadway

Twenty-Third Ave. Branch,
23rd Ave. and E. 14th St.

Elmhurst Branch,
E. 14th St. and 94th Ave.

Grand-Lake Branch,
496 Lake Park Ave.

North Broadway Branch,
4101 Broadway

College Avenue Branch,
5665 College Ave.

Fruitvale Branch,
3204 E. 14th St.

Melrose Branch,
4580 E. 14th St.

San Pablo Avenue Branch,
5800 San Pablo Ave.

Seventy-Fourth and Foothill Boulevard Branch,
74th Ave. and Foothill Blvd.

Telegraph Avenue Branch,
4963 Telegraph Ave.

West Oakland Branch,
1228 7th St.

Emeryville Branch,
3900 San Pablo Ave.

Alameda Branch,
1500 Park St.,
Alameda

Berkeley Branch,
Shattuck and
University Aves.,
Berkeley

San Leandro Branch,
1300 E. 14th St.

Hayward Branch,
1004 B St.

Bank of Italy
NATIONAL TRUST & SAVINGS ASSOCIATION

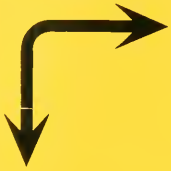

Banking Satisfaction

Housed in one of the finest banking homes in the West . . . equipped with every modern facility for convenience and safety . . . and rendering thorough, efficient, personal service, the Central Banks give banking satisfaction to thousands of East Bay business firms and individuals. Let them serve **YOU.**

CENTRAL NATIONAL BANK
CENTRAL SAVINGS BANK

Affiliated Institutions

BROADWAY AND 14TH
Oakland, California

Central Savings Bank Branch: 49th St. and Telegraph Ave.
Central National Bank Branch: Fruitvale Ave. and E. 14th St.

Farmers and Merchants Savings Bank

"The Friendly Bank"

A conservative savings bank for prudent people. 4% on Term Savings Accounts, 2½% on Special Accounts Subject to Check. Safe deposit vaults with improved system. Loans made on real estate.

OFFICERS

Edson F. Adams, President. George S. Meredith, Vice-President. F. C. Martens, Cashier. B. C. Read, Assistant Cashier. John Campe, Assistant Cashier.

DIRECTORS

Edson F. Adams
Geo. S. Meredith
Chas. D. Bates, Jr.
Frank C. Martens
W. C. Jurgens
A. G. Tashiera
R. A. Leet

Franklin at 13th St., Oakland, Cal.

First National Bank

1560 Broadway IN OAKLAND next to Post Office

Banking in All Its Branches

Travelers Checks issued; Foreign Exchange bought and sold; Safekeeping of Securities; Collection of Income; Investment Service for Customers; Safe Deposit Boxes at moderate rental.

Every Trust Company Service

Prevent litigation over your will. Spare your heirs expense and trouble by having a competent lawyer draw your will and name this BANK your Executor and Trustee. We act as Guardian of Minors and Depository under Order of Court.

H. J. BARNESON & CO.

MEMBERS

New York Stock Exchange
New York Curb (Associate)
Chicago Stock Exchange
Chicago Board of Trade
San Francisco Stock Exchange
San Francisco Curb Exchange
Los Angeles Stock Exchange
Los Angeles Curb Exchange

OAKLAND

407 Fifteenth Street
Telephone GLencourt 2442

SAN FRANCISCO

Barneson Building 256 Montgomery Street
Branch Office: 570 Green Street
Telephone SUtter 3640

OTHER OFFICES

Los Angeles
111 W. 7th St.

Hollywood
6427 Hollywood Blvd.

Portland
320 Stark St.

Seattle
711 2nd Ave.

PRIVATE WIRES

OAKLAND'S OLDEST INVESTMENT HOUSE

WM. CAVALIER & CO.

INVESTMENT SECURITIES

MEMBERS
New York Stock Exchange
San Francisco Stock Exchange
San Francisco Curb Exchange
Los Angeles Stock Exchange
Los Angeles Curb Exchange
New York Curb (Associate)

417 Fourteenth Street
OAKLAND
GLencourt 2720

American Trust Co. Bldg.
BERKELEY
BErkeley 7205

650 South Spring Street
LOS ANGELES
TRinity 4115

433 California Street
SAN FRANCISCO
DAvenport 3366

COMPLETE SERVICE—BOND & BROKERAGE

TUCKER HUNTER DULIN & CO.

INVESTMENT SECURITIES

GOVERNMENT

MUNICIPAL

PUBLIC UTILITY

INDUSTRIAL

BONDS AND STOCKS

FINANCIAL CENTER BUILDING
OAKLAND

HUNTER-DULIN BUILDING
SAN FRANCISCO

LOS ANGELES SEATTLE PORTLAND

SAN DIEGO SPOKANE PASADENA TACOMA

LONG BEACH SACRAMENTO RIVERSIDE FRESNO HOLLYWOOD

POMONA SANTA MONICA EUGENE STOCKTON SANTA ANA

Bonds *Investments* *Securities*

S. W. STRAUS & CO.

Established 1882 Incorporated

Straus Building, Chicago Straus Building, New York

INVESTMENTS

204 OAKLAND BANK BUILDING, OAKLAND

Telephone, GLencourt 0106

STRAUS BUILDING, 79 POST STREET, SAN FRANCISCO

FREDERIC VINCENT & CO.

Investment Securities

SPECIALISTS IN BANK STOCKS

San Francisco *Oakland* *Los Angeles*

Stockton *Fresno* *San Jose* *Santa Rosa* *Seattle*

BLYTH AND COMPANY

GOVERNMENT, MUNICIPAL AND
CORPORATION SECURITIES

319 Central Bank Building Tel. GLencourt 7100

Investments for Every Requirement

Bradford, Kimball & Co.

G. GIBSON PAUL, *Vice-President*

1005 Financial Center Building—405 14th St.—Telephone GLencourt 3783

LOS ANGELES OAKLAND SAN FRANCISCO

E. D. BOTHWELL, *Asst. Cashier and Mgr. Bond Department*

Central National Bank

BOND DEPARTMENT

Conservative Investments

14th and Broadway Oakland Phone GLencourt 8800

GORMAN, KAYSER & CO.

Investment Securities

911 Central National Bank Bldg.

Telephone GLencort 9550

Members

SAN FRANCISCO STOCK EXCHANGE LOS ANGELES STOCK EXCHANGE
SAN FRANCISCO CURB EXCHANGE LOS ANGELES CURB EXCHANGE
CHICAGO BOARD OF TRADE

6% to 7% TAX EXEMPT BONDS 6% to 7%

We specialize in California Street Bonds, County Road District Bonds, Irrigation District Bonds and Short Term Securities

Phone GLencourt 4137 1011 Financial Center Building

THE PACIFIC CO., Ltd.

Since 1904

PIONEER STREET BOND DEALERS OF CALIFORNIA

BONDS AND INVESTMENT SECURITIES

PEIRCE, FAIR & CO.

1507 Central Bank Bldg.
Oakland
Tel. GLencourt 3330

432 California Street
San Francisco
Tel. DAvenport 8400

E. A. PIERCE & COMPANY

360 14th Street Tel. HOlliday 7500

STOCKS — BONDS — COTTON — GRAIN

Members New York Stock Exchange and Other Leading Exchanges

DIRECT PRIVATE WIRE SERVICE TO LEADING MARKETS

Home Office: 11 WALL STREET, NEW YORK

WESTERN BRANCHES:
San Francisco, Oakland, Los Angeles, Pasadena, Portland, Seattle, Vancouver

Established 1858

SUTRO & CO.

Investment Securities

MEMBERS

New York Stock Exchange
San Francisco Stock Exchange
San Francisco Curb Exchange

Los Angeles Stock Exchange
Los Angeles Curb Exchange
New York Curb Associates

Direct New York and San Francisco Ticker Quotation Service

407 Montgomery Street
San Francisco
Telephone DAvenport 6600

510-520 Oakland Bank Building
Oakland
Telephones GLencourt 5514-5515-5516

TELEPHONE GLENCOURT 0444

WALSH, O'CONNOR & CO.

MEMBERS
NEW YORK STOCK EXCHANGE
SAN FRANCISCO STOCK EXCHANGE

217 CENTRAL BANK BUILDING
OAKLAND, CALIFORNIA

SAN FRANCISCO LOS ANGELES

DEAN WITTER & CO.

MUNICIPAL and CORPORATION BONDS

MEMBERS
New York Stock Exchange
San Francisco Stock Exchange *Los Angeles Stock Exchange*
San Francisco Curb Exchange *Los Angeles Curb Exchange*
New York Curb Exchange (Associate)

LOS ANGELES
SEATTLE

OAKLAND
Central Bank Building
GLencourt 6060

SAN FRANCISCO
Kohl Building
DAvenport 5600

PORTLAND
HONOLULU

BUILDING MATERIAL

Building Materials

STEEL PRODUCTS
Steel Reinforcing Bars
Expanded Metal
Welded Wire Mesh
Havemeyer Concrete Specialties
Dayton Malleable Concrete Inserts
Kinnear Steel Rolling Doors and Fireproof Shutters
Post Caps and Joist Hangers
Freight Elevator Doors

WALL and FLOORING MATERIALS
Medusa White Cement
Medusa Waterproofing Compound
Duraflex Flooring
Hydrolithic Concrete Waterproofing
Feralun Safety Treads

GUNN, CARLE & CO., LTD.
INDUSTRIAL SUPPLIES
BUILDING MATERIALS

ASBESTOLINE ROOF COATING
10-Year Guarantee

CABOT'S
Creosote Shingle Stains
Waterproof Brick and Stucco Stains
Mortar Colors
Black Dampproofing
Sound Deadening Quilt
Insulating Quilt

MANUFACTURERS' AGENTS for
Casters (Ball-Bearing), "Perfect" —for Industrial Use —for Furniture
"Drake" Furniture Glides
Acheson Graphite Electrodes
Foundry Coke
Fluorspar
Seamless Steel Tubing, Pressed and Drawn (large diameter)
"West Wind" Ventilating Fans

OAKLAND OFFICE
Builders' Exchange, Phone GLencourt 7400

SAN FRANCISCO OFFICE
444 Market Street, Phone SUtter 2720

RHODES-JAMIESON COMPANY

(PACIFIC COAST AGGREGATES, INC.)

Trademark

COAL AND WOOD

BUILDING MATERIAL

Full-Sack Jack

BERKELEY YARD
San Pablo and
Parker St.

OAKLAND YARDS
Foot of Broadway
5340 Grove Street

ALAMEDA YARDS
Park and Blanding
Standard near Webster

General Office: Foot of Broadway
OAKLAND
Telephone: OAkland 0770

CALAVERAS CEMENT COMPANY

MANUFACTURERS OF PORTLAND CEMENT

For Sale by All Dealers

East Bay Office:
Builders Exchange
354 Hobart Street, Oakland
Phone GLencourt 7400

Main Office:
315 Montgomery Street
San Francisco
Phone DAvenport 0932

Telephones: S. F. KEarny 2830 Factory: ALameda 0509 Works: West Alameda

N. CLARK & SONS

Incorporated January 11, 1889

MANUFACTURERS OF
ARCHITECTURAL TERRA COTTA—PRESSED BRICK—VITRIFIED AND
TERRA COTTA PIPE—HOLLOW TILE FIRE PROOFING—FIRE BRICK
TILE AND KINDRED CLAY PRODUCTS

Office: 112-116 Natoma Street SAN FRANCISCO

Contra Costa Building Materials Co.

Sand, Gravel, Cement, Lime, Plaster, Brick, Etc.

ROOFING AND INSULATING PAPERS
- CELOTEX -

Phones: BErkeley 3462, BErkeley 3463

808 GILMAN BERKELEY, CAL.

TRADE! You like to patronize those concerns who are in business to stay.

It's human to expect that such business establishments always stand back of the wares they sell.

The advertising in this Directory is suggestive of the stability and permanency of the advertisers.

Frauds, fakes, get-rich-quicks and other schemers have little use for directory advertising. It lives too long.

The modern City Directory is a business institution. It occupies a place peculiarly its own. It is as necessary to the progress and development of a city generally as anything naturally would be which deals with such a fundamental as the citizens themselves.

If you are not advertising your business in the Directory, may we explain how and why it will pay you?

THE PUBLISHERS

Latham Square Building

BROADWAY — 16TH — TELEGRAPH

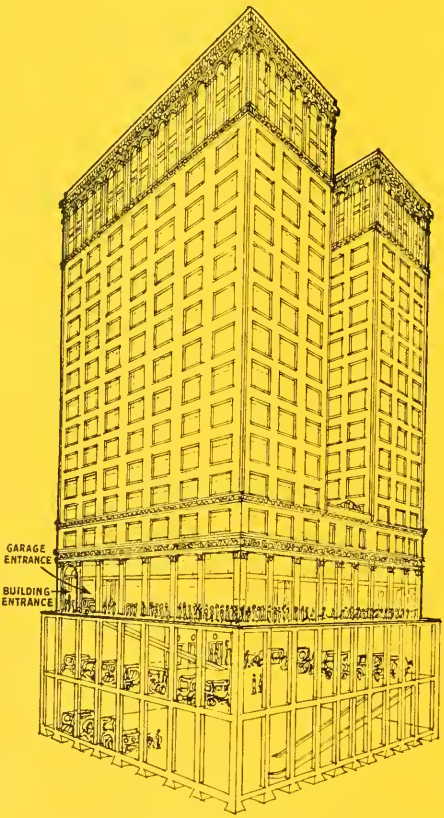

GARAGE FOR TENANTS

Oakland's Most Modern Building

▼

The Center of Downtown Oakland

▼

The Heart of the Theatre and Retail Shopping District

▼

The Midst of Banking and Public Utilities

▼

Carefully Selected Tenants

Excellent Service

GARAGE ACCOMMODATIONS FOR 150 CARS

PARKING — GAS — OIL — AIR

ENTRANCE FROM SIXTEENTH STREET

SYNDICATE BUILDING

SYNDICATE BUILDING

Conveniently Located at 1440 BROADWAY

THERE'S PRESTIGE in a Syndicate Building address. Added to that is the convenience of a central location, real service and fair rates.

Recent completion of extensive refinishing and the constant vigilance of an efficient staff insures top notch condition in every office and suite of the Syndicate Building at all times. Three elevators are operated and Class A service is maintained.

SYNDICATE EXCHANGE

Private offices on the de luxe "desk space" plan

For the man who is constantly "in and out," for the man who is in Oakland for just a short time and for the "one man" business with only intermittent need of outside help, the Syndicate Exchange is the most economical, complete office service offered in Oakland. It is a suite of roomy, private offices served by one large waiting room or lobby.

Stenographic service is conveniently available.

Telephone service is secured by ordering a phone with an extension in the usual manner. Our secretary will take messages for you over the extension when you are out.

Mail and telephone messages are placed in boxes in the lobby of the Exchange.

Whatever your office needs may be—"desk space" or a whole floor—you will find ideal accomodations in the Syndicate Building

SYNDICATE EXCHANGE

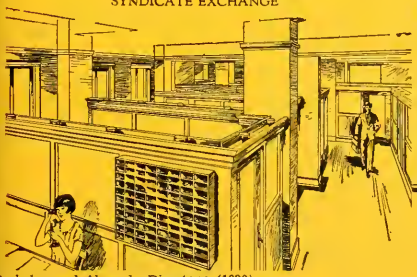

Syndicate Building Company

1440 BROADWAY, 10th FLOOR
OAKLAND, CALIFORNIA

Telephone GLencort 5040

Your Name in the Directory—

The brief listing of your name in this directory gives an accurate account of your position in the business world. How does it compare with some of the others? Remember that your friends and business acquaintances will see it, too. Are you making your plans so that next year's directory will list your name in a finer position? ¶In this same directory Heald graduates are listed as holding positions as accountants, stenographers, secretaries, office managers, executives. Since 1863 Heald College has consistently trained men and women for promotion. ¶We will gladly assist you in selecting a course of study so that next year YOU can have your name listed as holding a position of greater importance in the business life of the city. You may begin at any time. Short diploma courses and Degree courses in commerce. Authorized by State of California to grant degrees.

Day and Evening Classes—Enrollment Daily

HEALD COLLEGE

T. B. BRIDGES, Managing Director

518 Seventeenth Street **Telephone HIghgate 0201**

OAKLAND SAN FRANCISCO SACRAMENTO SAN JOSE

COLONIAL CAFETERIA

(ESTABLISHED 1909)

BEST OF FOODS

Franklin at 15th Street Tel. LAkeside 1806

CARPETS

Anderson's CARPET HOUSE

CARPETS, RUGS
LINOLEUM, MATTING
OCCASIONAL FURNITURE
DRAPERIES

LARGE AND
COMPLETE STOCK

REASONABLE PRICES

519-521 Thirteenth St. OAKLAND Tel. HOlliday 6442

CHINESE HERBS

CHINESE HERBALISTS

The Oldest and Most Widely Known Practitioners—24 Years in Same Location

IF YOU ARE SICK—COME TO US

Ailments of whatever nature successfully relieved by our wonderful life-giving Chinese Herbs. When your case is given up as hopeless by others, give us a call. Charges reasonable.

OUR SPECIALTY

Stomach, Liver, Lungs, Heart, Kidneys, Gallstones, Bladder Trouble, Skin-diseases, Eczema, Ulcers, Piles, Neural ia, Catarrh, Asthma, Cough, Dizziness, Nervousness, Indigestion, Constipation, Rheumatism, High and Low Blood Pressure, Blood Poison and Poor Circulation and all Female Complaints.

Honest and capable. Over 25,000 satisfied patrons. Testimonials covering almost every known ill are on file in our office.

THE ORIGINAL

CHAN & KONG

Chinese Herb Specialists

901 Clay Street, Corner 9th Phone LAkeside 4113

DR. WONG HIM HERB CO.

The Famous Herb Doctor and Pioneer Herb Specialist of the Pacific Coast

CURES CONSUMPTION, RHEUMATISM AND ALL FEMALE COMPLAINTS

Phones LAkeside 0428 and 0429 2031 Webster St. Oakland, Cal.

FONG WAN'S BUSINESS ENTERPRISES IN OAKLAND ARE CENTRALLY LOCATED WITHIN A RADIUS OF 3 BLOCKS

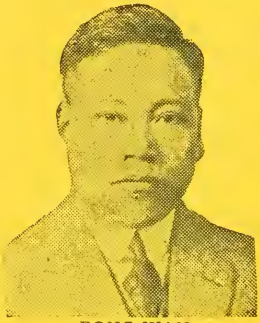

FONG WAN
Eminently Successful Herbalist

I. THE FONG WAN HERB COMPANY, which imports its herbs direct from China and compounds them to meet individual needs.

II. THE OAKLAND EMPORIUM, a Department Store, has been recently reorganized and carries a stock of new goods for the thrifty shopper.

III. THE NEW SHANGHAI CAFE is a clean, quiet place in which the best of food is served at moderate prices. Its patronage consists chiefly of high class family trade.

The following testimonials verify the claim that marvelous results are obtained by taking the Fong Wan Herbs.

A Healthy Stomach Insures Enjoyment of Life

Mr. O. Knuth of Oakland declares that after 7 Doctors and 5 Stomach Specialists had failed, Fong Wan afforded him permanent relief. His testimonial reads:

"For years I took treatment for Stomach Ulcers, having had seven doctors and five stomach specialists, but experienced no beneficial results. I suffered continuously, more or less. Nevertheless, by taking the Fong Wan Herbs I gained permanent relief. I have been free from pain for the past nine years and can eat what I wish without bad effects.

O. KNUTH,
1501 29th Ave., Oakland, California."

Terrible Suffering from Stomach Trouble Relieved by the Fong Wan Herbs

Oakland, May 31, 1929.

For a long time I suffered from Stomach Trouble on and off, but about two months ago the pain became so severe that I tossed about day and night without a minute's rest or cessation of agony. I did not believe that I should be alive at this time. Everything I ate was thrown right up. My bowels failed to function even when I took the strongest physics. I was so weakened that I did not dare to submit to an operation.

After having sought fruitlessly to obtain relief by medical aid, I came to Fong Wan. Although I did not note any improvement at the beginning, I continued with the herbs and was rewarded by being completely restored to health. I am certainly glad to testify that Fong Wan saved my life when I was at death's door.

W. J. PATTERSON,
1706 68th Ave., Oakland, Calif. Phone TRinidad 2016.

People who wish to learn more about Fong Wan's knowledge of herbs and methods of healing should get his new book free at his office or mailed upon receipt of 10c postage within the first zone or 13c for more distant zones.

FONG WAN HERB CO.

LARGEST HERB COMPANY ON THE COAST
DIRECT IMPORTERS OF CHINESE HERBS
Has Retained the Same Successful Herbalist for Fifteen Years
576 TENTH STREET, OAKLAND, CALIF.
CONSULTATION FREE **PHONE OAKLAND 3767**
Hours: 9 to 7 daily; 9 to 12 Sundays

Dr. B. S. Bullis

Chiropractor

35 Years' Experience

Licensed by the State Board of Medical Examiners and State Board of Chiropractic Examiners

OAKLAND OFFICE
5620 Telegraph Ave.
Tuesday, Thursday, Saturday
Phone OLympia 8451

HAYWARD OFFICE
448 Castro St.
Monday, Wednesday, Friday
Phone Hayward 143
Res. 342 E. 14th Street

CLEANERS AND DYERS

The Largest and Best in America

Call—
OAkland
0536

or—
OAkland
1030

In a long and practical experience we have found that the greatest permanent appeal to buyers of any service is quality. You uphold the quality of the work you want and we'll uphold the quality of our service.

MEN'S SUITS—A SPECIALTY

"Gloves to Rugs"

The F. THOMAS

Parisian Dyeing and Cleaning Works

2016 TELEGRAPH AVENUE

D. W. COHN, *Director* *Bonded to the State of California*

Bay District Claim Service

Personal Service Throughout the State

LOS ANGELES OFFICE:
CALIFORNIA CLAIM SERVICE
CHARLES C. CHAPMAN BUILDING

OAKLAND OFFICE:
Oakland Bank Building
12th and Broadway
GLencourt 5621

SAN FRANCISCO OFFICE:
Hearst (Examiner) Building
Third and Market
DOuglas 3815

NATIONAL CREDIT SERVICE COMPANY

(Licensed by and Bonded to the State of California)

San Francisco Office
1106 Western States
Life Bldg.
GArfield 0999

COLLECTIONS
ATTACHMENTS
CREDIT REPORTS

Oakland Office
371 17th Street
GLencourt 4781

Equipped to Give Personal Service Anywhere in the Bay District

NO COLLECTION NO CHARGE

Competent Legal Dept. *Bonded Representatives Everywhere*

R. E. READ ESTABLISHED 1914

Read's Bonded Adjustment Bureau

Retail Credit Association Building, 1307 Harrison Street

OAKLAND

A Thoroughly Equipped Collection Office

PROMPT PERSONAL PRESENTATION
OF ALL ACCOUNTS

Notary Public in Office Tel. Hlghgate 3413

SPENCER COLLECTION SERVICE

LIENS, ATTACHMENTS, ETC.

Competent
Legal Department

Licensed by and
Bonded to the
State of California

Depository
The Oakland Bank

364
FOURTEENTH
STREET
FOURTH FLOOR

OAKLAND
CALIFORNIA

MEMBER
California Association of
Mercantile Agencies
Pacific Coast Association

Phone HIghgate 2122

Alameda County Adjustment Bureau

COLLECTIONS LIENS
ATTACHMENTS

Room 305 Lurie Bldg.
408 Twelfth Street

Phone GLencourt 4852
OAKLAND, CALIF.

A Personal Call Collection Service

No Collection No Charge

Investigations, Collections

ALCOSTA CREDIT ADJUSTMENT CO.

Bonded by and Licensed to the State of California

Rooms 20-21 Wright Bldg.
2161 Shattuck Avenue
Phone BErkeley 1387
Berkeley, Calif.

P. O. Box 163
BErkeley 3194-M
El Cerrito, Calif.

OSCAR M. BENNETT, Proprietor

Bonded Correspondents Everywhere

Bennett's Collection Association

(BONDED)

Square Deal Collectors

227-228 Federal Teleg. Bldg. Tel. OAkland 0763 Oakland, Calif.

R. J. RAMSEY

LAkeside 6274-6275

EAST BAY CREDIT SERVICE

A COURTEOUS COLLECTION SERVICE
THAT BRINGS RESULTS

No Collection, No Charge

210 HENSHAW BUILDING

14th and Broadway

Oakland, California

COLLECTIONS

George B. Fink
General Manager

Beverly B. Crawford
Legal Department

Lynne Stanley
Mgr. New Business Department

GEORGE B. FINK

LAW AND COLLECTIONS

OPERATING
Great Western Collection Bureau
Plumbers' Credit and Collection Bureau
Automotive Credit and Collection Bureau

16TH FLOOR, TRIBUNE TOWER
OAKLAND, CALIF.

Phones { GLencourt 3726
GLencourt 4454

J. J. RAUER, President

ROY E. CLARK, Secretary

RAUER'S LAW & COLLECTION CO.

"A CORPORATION"

COLLECTIONS MADE EVERYWHERE

ALL BRANCHES OF COLLECTIONS PROMPTLY ATTENDED TO

NO COLLECTION NO CHARGE

TELEPHONE: GA RFIELD 4583

700 CLAUS SPRECKELS BUILDING, 703 MARKET STREET
SAN FRANCISCO, CALIF.

CONTRACTORS

Central Construction Co.

Successors to

BATES & BORLAND

GENERAL CONTRACTORS

Oakland Bank Building
OAKLAND
Phone GL encourt 1921

Sun Finance Bldg.
LOS ANGELES

Balboa Building
SAN FRANCISCO
Phone KE arny 2883

HUTCHINSON CO.

Contractors for

Street and Road Pavements,
Grading, Sewer Systems

Producers Crushed Blue Rock
Rail and Water Deliveries

HUTCHINSON CERTIFIED TRU MIX CONCRETE

Tel. LA keside 4008

1450 HARRISON

Oakland, Cal.

CREMATORIES

UNDER PERPETUAL CARE

The Columbarium is built around terraced gardens on a hillside.
The Chapel of the Chimes has beautiful rose windows. Its aisles are bordered by cloister gardens, in which grow cocos palms and flowers.
Sweet-voiced pipe organs and organ chimes, broadcast through KTAB.
The charges are the lowest on this continent.

CALIFORNIA CREMATORIUM AND COLUMBARIUM

LAWRENCE F. MOORE, Treasurer and Manager

4499 Piedmont Avenue
Oakland, Calif.

Piedmont Avenue Cars to Door

Telephone PIedmont 0124
Day or Night

CURTAINS

THE CURTAIN STORE

Interior Decorators

Curtains, Draperies, Upholstered and Living Room Furniture, Rugs, Lamps and Shades

520 13th Street

Between Washington and Clay Streets

OAKLAND :: :: Tel. HO lliday 7344

THE City Directory is the most effective and most economical method of reaching all the people all the time. Those who buy without looking at the list of those who sell do themselves great injustice. The classified lists in the Business Directory form the best Buyers' Guide on earth. A modern up-to-date method of getting what you want.

R. L. POLK & CO. OF CALIFORNIA

604 MISSION STREET SAN FRANCISCO

The H. C. CAPWELL COMPANY

Broadway, 20th and Telegraph | Free Parking Adjacent | Telephone LAkeside 1111

Oakland's Finer Store

Presents the New, the Fashionable and the Price-Right at All Times

From Basement Store to Fourth Floor, from Apparel to Furnishings for the Home, this complete store is ready to serve you.

A HOST OF CONVENIENT SERVICE FEATURES:

Rest Rooms
Western Union
Flower Shop
Circulating Library
Post Office
Glove and Hose Repairing
Shoe Shine Alcove
Travel Bureau
Cleaning, Dyeing

CAPWELL SULLIVAN & FURTH

CSF

Clay, 14th, 15th
next the City Hall
Oakland
HOlliday 3131

OAKLAND'S COMPLETE DEPARTMENT STORE

FASHION-RIGHT ◆◆◆ PRICE-RIGHT

Women's and Children's Apparel
Men's Furnishings
Accessories = Toilet Goods
Yard Goods = Domestics = Radios
Home Furnishings = Household Goods
Complete Downstairs Bargain Store

B. F. Schlesinger & Sons

Telephone HOlliday 1000

ENTRANCES ON THREE STREETS

Broadway, San Pablo and 16th Streets OAKLAND

WHITTHORNE & SWAN

Oakland's Popular-Price Department Store

Quality for quality,
Whitthorne and Swan's prices
are always as low or lower
than any in Oakland.

Washington St. at 10th and 11th Phone LAkeside 7200

"The House That Service Built"

J. F. HINK & SON

DEPARTMENT STORE

Truly a Great Store

Shattuck at Kittredge Street BERKELEY

DRINKING WATER

Our Motto: *"Sanitation"* Our Aim: *"Prompt Service"*

A Pure Spring Water
for
Home and Office

Mention "City Directory"
and get First Bottle FREE

DRINK

Alhambra PURE SPRING WATER

"GOOD FOR YOU"

Phone OLympic 5600

5736 Telegraph Avenue Oakland

DRINK Wilkinson SPRING WATER

THE ONLY WATER IN EAST BAY
BOTTLED AT THE SPRING

TELEPHONE ANdover 4146

G. W. APPLETON

Prescription DRUGGIST

Medicines of Quality—Sick Room Supplies

Medical Building
1900 Franklin Street

Tel. LA keside 5632

OAKLAND

DRUGGISTS—WHOLESALE

COFFIN-REDINGTON CO.

WHOLESALE DRUGGISTS

DRUGGISTS SUNDRIES

401 Mission
San Francisco
DO uglas 9300

1452 Webster
Oakland
GL encourt 9335

RICHMOND AND SAN RAFAEL MARIN COUNTY FERRY & TRANSPORTATION COMPANY CONTRA COSTA COUNTY

RICHMOND---SAN RAFAEL
AUTOMOBILE and PASSENGER FERRY

Short Route to all points in Marin, Sonoma and Coast Counties

RICHMOND & SAN RAFAEL FERRY & TRANSPORTATION CO.
564 MARKET

Tel. GA rfield 5541 | Richmond Tel. 231 | San Rafael Tel. 827-W

FUNERAL DIRECTORS

Freeman & Cox---Roach & Kenney
Undertaking Co.

FUNERAL DIRECTORS

OAKLAND PARLORS—2630 Telegraph Ave., Phone LA keside 1181
FRUITVALE PARLORS—1901 Fruitvale Ave., Phone FR uitvale 0210
BERKELEY PARLORS—2414 Grove St., Phone BE rkeley 2538

The Sign Over Your Door

Is only seen by those who pass your way. THE CITY DIRECTORY is where many people look when they want to find you. MAKE YOURSELF EASILY FOUND.

R. L. POLK & CO., of California
604 MISSION STREET SAN FRANCISCO

INGLE NOISELESS OIL BURNING FURNACES
QUAKER STEEL COAL FURNACES
MARS GAS FURNACES
AGRICOLA ALL CAST COAL FURNACES

Dickson & Holbrook

HEATING ENGINEERS

2180 Dwight Way BERKELEY Phone BE rkeley 0347

Judicious Advertising

CREATES a New Business
REVIVES a Dull Business
ENLARGES an Old Business
RESCUES a Lost Business
PRESERVES a Large Business
SECURES Success in Any Business
SAVES a Failing Business
ENABLES You to Pay Your Taxes

DIRECTORY ADVERTISING

BRINGS SATISFACTORY RESULTS

R. L. POLK & CO., of California

604 MISSION STREET SAN FRANCISCO

Everything
For Your Home

at

Breuner's

74 Years of Home Furnishing

OAKLAND
Clay at 15th.

Very Easy Terms Always

Free Delivery to all shipping points in California.
Trade in your old furniture; we make a liberal allowance for it.

Telephone HIghgate 0400

Four Stores:
Oakland, Richmond, Sacramento, Stockton

GRANITE AND MARBLE

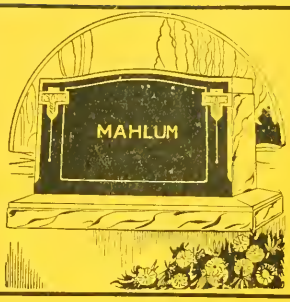

Piedmont Memorial Co.

Designers—Builders
Mausoleums—Monuments
Building Granite

Corner Piedmont and Pleasant Valley Aves.
and Brandon St., Oakland, Cal.
Phone PI edmont 8927

HARDWARE

Maxwell HARDWARE CO.

General and Builders Hardware

Tools, Crockery, Glassware, Silverware, Kitchen Utensils, Cutlery, Stoves and Ranges, Paints and Varnishes, Electrical Appliances, Washing Machines, Vacuum Cleaners, Electric Lighting Fixtures, Radios, Fireplace Furniture, Floor and Table Lamps, Golf, Athletic and Sport Goods, Camp Equipment, Luggage and Leather Goods.

13th, 14th and Washington Sts. Phone GL encourt 1860

HOUSE MOVERS

HERBERT D. BAKER
HOUSE MOVER

House Moving and Raising, Brick Shoreing, Rigging, Raise Smoke Stacks, Trusses and Girders—Move Heavy Machinery

Tel. Richmond 52

17th and Gaynor Ave. RICHMOND, CALIF.

CANCER mortality in the U. S. last year was 120,000. A great percentage of these people lost their lives through ignorance.

Because of the urgent need of educating the public as to the true nature and characteristics of the disease; its cause and proper treatment; G. C. Bohannon, manager of the Bohannon Cancer Institute, of Berkeley, Calif., has written and compiled a book entitled "Practical Information on Cancer," which will be mailed gratis to anyone, on request. You may phone, write or call.

THE BOOK contains more practical, beneficial and educational information than any book yet printed. Cancer mortality is rapidly increasing all over the civilized world.

In 1907 California had 59.9 deaths from cancer in each 100,000 population. In 1929 this death rate from cancer had increased to 146.4 in each 100,000 population.

The reduction of this appalling death rate is squarely up to the people. Early treatment is the answer.

The book clearly explains the failure of the knife, X-ray and radium in cancer.

The Bohannon Treatment has been successfully used in this Institution for 23 years. Will gladly refer you to hundreds cured all over the Pacific slope.

THE BOHANNON CANCER INSTITUTE

SANITARIUM AND OFFICE

1813 University Avenue
Between Grove and Grant Streets

Tel AS hbury 6111
Berkeley, California

HOTELS

THE AMBASSADOR

(Formerly the Leamington)

Nineteenth Street at Franklin, Oakland

The finest Hotel in Oakland and one of the most complete in the West.

All outside rooms with private bath.

Combining rest and quiet with convenience to Oakland's theater, business and shopping district.

Moderate Rates
European Plan
Garage in Basement

Oakland's Newest and Most Modern Hotel

ATTRACTIVE MONTHLY RATES

J. A. ROBERTS, MANAGER. *Telephone OAkland 2525*

"One of America's Best-Known Hostelries"

THE HOTEL OAKLAND

Truly Representative of California's Fastest Growing City

A metropolitan hotel of architectural dignity, covering an entire city block with 500 beautiful, commodious, outside rooms.

The Center of Oakland's Business and Social Life

Successful business men and women, physicians, attorneys and bankers who appreciate the environment, comfort, courtesy and unrivaled cuisine that characterize this Hotel make "THE OAKLAND" their permanent home.

Attractive Rates

13th Street and Harrison Boulevard

Telephone GL encourt 7000

Management W. C. JURGENS

"The Durant"

HOTEL DURANT

TRANSIENT—RESIDENTIAL

One Block South of University of California Campus

Corner Durant and Bowditch, Berkeley, Calif.

Garage in the Building

Dining Room Open to the Public

Phone PI edmont 8701

HOTEL PIEDMONT

MISS A. CORUM, *Owner and Manager*

A Delightfully Appointed Residential Hotel
Whose capacious and richly furnished rooms are enhanced by a unique and complete Dining Salon.

Rates—$2.00 per Day and Up
Attractive Monthly Rates

3451 PIEDMONT AVE. OAKLAND

A HOMELIKE HOTEL

Rates Reasonable
Always a Good Room
for $1.50
With Free Garage

SPECIAL RATES TO PERMANENTS
Cafe in Connection
Handy to Garage

Hotel San Pablo

M. J. VAYSSIE
MANAGEMENT

Tel. HO lliday 5900
San Pablo at Twentieth
OAKLAND, CALIFORNIA

HARRY H. MARSHALL, Prop. Tel. LA keside 1416

Hotel Woodrow

14TH AND GROVE STREETS

Attractive Rates for Permanent Guests

NEW MODERN STEEL FRAME FIREPROOF BUILDING

All Sunny Outside Rooms, Newly Renovated and Remodeled

Convenient to Key Route and All Railroad Depots

INSECTICIDES AND EXTERMINATORS

WE KILL ANTS

AND ALL INSECTS

Spray and Fumigation

GRING'S IRICIDE CO.

1809 Bancroft Way, Berkeley

IRICIDE *(Ant-Kill)*
For Sale by Druggists or Guaranteed Home Service

Tel. BE rkeley 0790

INSURANCE

Phone LA keside 4600

SPENCER C. FISH

Life Insurance Counselor

ALL FORMS OF LIFE INSURANCE

BUSINESS
PERSONAL
CORPORATION
PARTNERSHIP

INSURANCE TRUSTS
INHERITANCE TAX
INCOME INSURANCE
EDUCATION INSURANCE

PROPERLY APPLIED LIFE INSURANCE FOR SPECIFIC PURPOSES

10th Floor California Bldg., 1736 Franklin St. OAKLAND

Better to Have It and Not Need It Than to Need It and Not Have It

L. S. HOTCHKISS C. ELMER WHITE HARRY R. SCHROETER

Clay-Hotchkiss & Schroeter

INSURANCE

Established May 7, 1870 Telephone OA kland 1214
201-2-3 Plaza Bldg., 15th and Washington Sts. OAKLAND
ALWAYS DEVOTED EXCLUSIVELY TO INSURANCE

Fire, Automobile, Marine and Casualty Insurance

FIREMAN'S FUND
HOME FIRE & MARINE
and OCCIDENTAL
Insurance Companies
and OCCIDENTAL
Indemnity Company

317 CENTRAL BANK BUILDING, OAKLAND

Telephone GL encourt 7840

HEAD OFFICE — SAN FRANCISCO

Founded 1868 Capital Fully Paid $4,000,000

The Pacific Mutual Life Insurance Company

OF CALIFORNIA

Our new Multiple Protection Policy protects you and your loved ones against the five great hazards of life—

1. Sickness 2. Accident
3. Permanent Total Disability
4. Old Age 5. Death

"it pays 5 ways"

OAKLAND BRANCH OFFICE

1220-27 Central Bank Bldg. Oakland, California

Phones GL encourt 7676-7677

GENERAL INSURANCE

LOYALTY GROUP

Firemen's Insurance Co. of Newark, N. J.
Girard Fire & Marine Ins. Co. of Philadelphia
National Ben Franklin Fire Ins. Co. of Pittsburgh
Superior Fire Insurance Co. of Philadelphia
Concordia Fire Insurance Co. of Milwaukee
Capital Fire Insurance Co. of New Hampshire
Milwaukee Mechanics' Fire Insurance Company
Metropolitan Casualty Insurance Company of New York
Commercial Casualty Insurance Company of Newark
New Jersey Fidelity & Plate Glass Insurance Company

W. W. & E. G. POTTER,

MANAGERS

1400 Financial Center Bldg., 405 14th St. Phone GL encourt 1268

CONNECTICUT MUTUAL LIFE INSURANCE COMPANY

OF HARTFORD, CONNECTICUT

Established 1846

R. H. MOUSER, General Agent

Special Life Insurance Service to Meet Any Need or Financial Situation

Telephone
GL encourt 9040

Seventh Floor
Alameda Title Building
1404 Franklin Street
Oakland, California

HOME ACCIDENT INSURANCE COMPANY
HOME FIRE INSURANCE COMPANY

FIRE — AUTOMOBILE — CASUALTY

Alameda County Title Ins. Bldg.
Oakland

Alaska Commercial Building
San Francisco

GL encourt 5010 PHONE THE GL encourt 5010

Italian American Realty Co.

JOSEPH L. BOBBA, MANAGER

301-304 Bank of Italy Bldg., Oakland, Calif.

Writing All Classes of INSURANCE in the Best Stock Companies

Specializing in

Automobile, Compensation, Fire, Accident and Health, Liability

Prompt and Courteous Personal Attention to All Claims

INSURE WITH

KERR & McCANDLISH

ALL LINES OF INSURANCE

Representing the following Fire Companies

Fidelity-Phenix Fire Ins. Co.
Security Insurance Co.

Northern Assurance Co. of London
Philadelphia F. & M. Ins. Co.

Telephone GL encourt 9650

742 Oakland Bank Bldg. OAKLAND 12th and Broadway

W. T. RUTHERFORD

GENERAL AGENT

NEW WORLD LIFE INSURANCE CO.

LIFE INCOME — EDUCATIONAL POLICIES
RETIREMENT ANNUITIES — BUSINESS INSURANCE

6% HOME LOANS

1326 Central Bank Building — OAKLAND — Tel. GL encourt 0301

Finance Your Ambitions and Obligations

(Family and Business)

By Definite Contracts

with

THE PENN MUTUAL LIFE INSURANCE CO.

John P. Davies and Associates, Oakland, Calif. — Organized 1847

RELIANCE LIFE INS. CO.

OF PITTSBURGH, PA.

LIFE - ACCIDENT - HEALTH

ANGUS ALLMOND
Supt. of Agencies

D. O. COLEGROVE
Agency Organizer

Telephone GL encourt 2063 — 417-18 Central Bank Bldg.

IRON AND STEEL CASTINGS

BEST STEEL CASTING CO.

IRON AND STEEL CASTINGS
1 lb. to 12,000 lbs.

Plant: Foot of 105th Avenue
OAKLAND, CALIFORNIA

Yearly Capacity:
STEEL CASTINGS 8000 tons
IRON CASTINGS 10,000 tons

Sales Office: 485 California Street — San Francisco

AEROCHROME ENGINE VALVE CO., LTD.

AEROCHROME HI-HEAT

Successors to
MACKEY ENGINE VALVE CO.
MANUFACTURERS OF
ONE PIECE STEEL VALVES
Aerochrome Hi-Heat—Chrome Nickel
Forging--Grinding--Machining
Quantity Production Only

CHROME NICKEL

4067-73 Hollis Street OAKLAND Tel. OLympic 7450

IRON AND WIRE WORKS

LIBERTY ORNAMENTAL IRON & WIRE WORKS, INC.

MANUFACTURERS OF

Fire Escapes — Iron Stairs and Railings — Door Grilles
Elevator Cages — Balconies — Folding Gates
Wire Work — Flower Stands and Miscellaneous Iron Work

21st and Filbert St., Oakland Phone HIghgate 4464

Remember Each Day

That the City Directory affords you the best medium for reaching all classes of people, and insures you a widespread publicity at a cost small in proportion when compared to that of other mediums.

R. L. POLK & CO., of California

604 MISSION STREET SAN FRANCISCO

Always on the Job

Like the faithful buoy serving the traffic of the sea, the Harbor Tug and Barge Company's fleet is always on duty.

365 days are the service year of the Harbor Tug and Barge Co.

The efficient organization operating the largest fleet of its kind on the Pacific Coast, including Diesel Tugs, Derrick Barges, Wrecking Gear, etc., performing all forms of Bay and River Towing, is composed of experts who KNOW HOW.

They are ready to serve you—ANY TIME!

San Francisco Office
Pier 16
Howard St. Wharf
Telephone
DA venport 1855

HARBOR TUG & BARGE CO.
THE HANDS ARE MISSING FOR WE NEVER SLEEP AND ARE ALWAYS ON THE JOB
SAN FRANCISCO-OAKLAND

Main Office and Plant
North End of
Grand Street
Alameda, Calif.
Telephone
AL ameda 5760

The Dominant Service That Spans the Bay

WHITE STAR
LAUNDRY CO.

Phone PIedmont 0308

▼

ANTISEPTIC LAUNDRY CO.

Phone PIedmont 0514

▼

MME. COINS FRENCH LAUNDRY

Phone PIedmont 0188

▼

BROADWAY LAUNDRY CO.

Phone PIedmont 4071

▼

BROADWAY AT FORTIETH STREET

LAUNDRIES

Market Laundry Co., Inc.

FINISH, ROUGH DRY, DRY WASH

Phone LA keside 2900

730 MYRTLE OAKLAND, CAL.

LETTER SHOPS

Direct Mail Advertising
Addressing Multigraph Service
Multigraphing - Addressing

WALTER F. LEE
Telephone GL encourt 6622

COMMERCIAL LETTER SERVICE

428 15th Street Oakland Tel. GL encourt 6622

LIBRARIES

A DIRECTORY LIBRARY

Containing City Directories from all over the Country is maintained in the offices of the Oakland Chamber of Commerce for your convenience—Free to consult whenever you desire.

This Is Part of Our Service

R. L. POLK & CO. OF CALIFORNIA

LOANS

REAL ESTATE LOANS

Homes, Apartments, Garages, Stores, Gas Stations, Vacant Lots When With Improved Property

CALVIN PHILIPS & CO.

Direct Agents Large Eastern Interests

1101 Central Bank Bldg. GL encourt 4002

FAIRBANKS SCALES

OIL ENGINES
Stationary and Marine
STEAM PUMPS
ELECTRIC MOTORS AND GENERATORS
RAILWAY EQUIPMENT
SUPPLIES

FAIRBANKS, MORSE & CO.

Spear and Harrison Streets Tel. DA venport 3560 San Francisco

AMERICAN HOIST & DERRICK CO.

HOISTS
LOCOMOTIVE CRANES
"AMERICAN GOPHER"
SHOVEL CRANE

DERRICKS
RAILROAD DITCHERS
"AMERICAN EAGLE"
RAIL CRANE

GENUINE "CROSBY" WIRE ROPE CLIP

5515 Doyle, Emeryville Tel. OLympic 6514

The Eby Machinery Co.

Sawmill and Woodworking Machinery, Sash and Door Machinery,
Veneer Machinery, Box Factory Equipment,
Automatic Wire Tying Machines

Manual Training and Pattern Shop Machines, Etc., Etc.

35 to 41 MAIN ST. SAN FRANCISCO

To The People of The East Bay

Make our Retail Department Store Your Headquarters for Complete Satisfaction in Buying. Carefully selected salespeople give you prompt and intelligent service.

Compare Our Prices and Quality. See for Yourself Ward's Remarkable Values.

Montgomery Ward & Co's RETAIL DEPARTMENT STORE

When You Think of Quality At Low Prices
"THINK FIRST OF WARD'S"

East 14th Street and 29th Avenue — Oakland, Calif.

METALS

METALS

BRASS, COPPER, STEEL, ALUMINUM,
BRONZE, MONEL and NICKEL SILVER
in Sheets, Rods, Tubes and Wire

Bearing Metals, Welding Rods, Tool Steels,
Wire Cloth, Etc.

38,215 Different Items Carried in Stock

C. W. MARWEDEL

ESTABLISHED 1872

TOOLS — METALS — SHOP SUPPLIES

11th and Alice Sts. — OAKLAND, CAL. — Phone HOlliday 1440

METALS

John Finn Metal Works

384 Second St., San Francisco, Cal. Tel. SU tter 4188

UNIVERSALLY KNOWN JOHN FINN'S SPECIAL ARMATURE BABBITT METAL

Finn's Air Separated Zinc Dust

METALS

Babbitt-Solder-Newspaper, Tin, Lead and Spelter

MILK

GOLDEN STATE MILK PRODUCTS CO.

CENTRAL-SHUEY CREAMERY

5307 Telegraph Avenue

Milk, Cream, Butter, Ice Cream, Eggs

Daily Home Delivery Service to the East Bay

Telephone OLympic 3000

MIMEOGRAPHING

Mimeographing — Depositions — Stenography

Ermah Lanier

1126 Latham Square Building

Phone Hl ghgate 4267

Notarial Work — Folding — Mailing

MUSIC

EVERYTHING IN MUSIC

Sherman, Clay & Co.

14th and Clay St., Oakland

Telegraph and Channing Way, Berkeley 3420 E. 14th St., Fruitvale

NEWSPAPERS

Berkeley Daily Gazette

SINCE 1877

A FAMILY NEWSPAPER
CLEAN, WHOLESOME

INSTRUCTIVE, CONSTRUCTIVE
FOR THE CHILDREN'S SAKE

FOR YOUR OWN SAKE

All the Berkeley News, Full United Press and Science News Services

Served by Carrier at 50c a Month. Tel. TH ornwall 4800

COMPLETE JOB PRINTING DEPARTMENT

The Inter-City Express

ALAMEDA COUNTY'S LEGAL NEWSPAPER

We publish Daily complete report of: Filings by County Recorder—All matters filed before Superior Court—Building permits for East Bay District—Matters before Superior Court—Bankruptcy Petitions
Invaluable to Credit Men, Realtors, Lawyers, Brokers and Salesmen
We specialize in Legal Advertising and Keep Familiar With the Law Governing the Giving of Notice by Publication

518-520-522 Broadway, Oakland

Telephone: GL encourt 4775

WE UNDERSTAND OUR BUSINESS AND ATTEND TO IT

NURSERYMEN

Dahlias
Cacti

Irises
Begonias

Encinal Gardens

Mrs. G. A. B. Spencer

Telephone ALameda 2439

1324 Weber Street

Alameda, Cal.

DECORATIVE PLANTS — Tel. TR inidad 9855 — BEDDING PLANTS

Foothill Nursery

T. E. HOOPER, *Prop.*

ORNAMENTAL TREES *and* SHRUBS
FRUIT TREES *and* ROSES

2124 90TH AVENUE — OAKLAND, CAL.

HISA FUJII, Pres. — FRED K. FUJII, Genl. Mgr. — EIKO FUJII, Sec.

Fujii Nursery Co.

TREES AND ORNAMENTALS
ANNUAL AND PERENNIAL
PLANTS

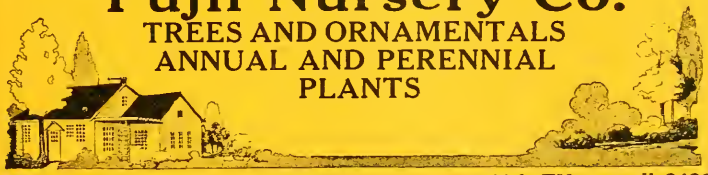

1534 Oregon Street — BERKELEY — Tel. TH ornwall 2426

Sunset Nursery Co. Inc.

Competent Advice—This firm is not only prepared to furnish you with

TREES
SHRUBS
PLANTS
FERTILIZER

Full Line Of Garden Hardware

of unusual quality, but is prepared to offer you dependable counsel regarding the varieties best suited to your purpose and other valuable help in planning and planting your garden.

92-110 41st Street — Oakland — Tel. Pl edmont 1044

VISITORS WELCOME
TO THE

VALLEY VIEW NURSERY

F. A. FIORENTINO, Prop.

Fruit and Ornamental Trees
Roses, Shrubs and Hedges

Phone FR uitvale 6810 — 3325 38th Ave., Oakland, Calif.

NURSES REGISTRY

314 Hobart

ARTS & CRAFTS AGENCY

Between Webster and Harrison

Jessie Southern
Manager

Graduate Nurses
for
Special Calls to
Hospitals and
Private Residences

Registered
Graduate
Under Graduate
Practical
Male and Female

DAY AND NIGHT SERVICE

Office Hours 9 to 5—For Appointment

Office Telephones—HOlliday 1818
LAkeside 2221

OLIVE OIL

Monteverde, Rolandelli & Parodi, Inc.

IMPORTERS

Phones DAvenport 0267-0268-0269 — 100-110 Broadway, S. F.

"Tiger" Brand Olive Oil
"Sassos" Olive Oil
"Nave" Olive Oil
"Monteverde" Olive Oil
"Rolandelli" Olive Oil
Angelo Parodi Fu Bmeo
Tunny Fish in Olive Oil
(In all size cans)
Salted Anchovies

"Lunch" and "Club" Sardines
"Pretto" Brand Canned Goods
"Martini and Rossi"
Non-Alcoholic Vermouth
Pacific Coast Headquarters for
Reggiano Cheese
Gorgonzola Cheese
Mexican Garbanzos
and
Other Imported Specialties

OPTOMETRISTS

Chinn-Beretta Optical Co.

408 14th Street, Oakland

Phone GL encourt 0294

SAN FRANCISCO SACRAMENTO STOCKTON FRESNO

OPTOMETRISTS

F. W. Laufer J. H. MacPherson

Laufer Optical Service

Individual Requirements

CONVENIENCE
ECONOMY
PLEASURE
COMFORT
STYLE

F. W. LAUFER, Inc.

OPTOMETRISTS

487 Fourteenth Street Oakland, California

Tel. OAkland 4010

PAINTS

LACQUER THINNER
LACQUER COLORS
PAINT REMOVER

LACQUER WASH THINNER
LACQUER REMOVER
PAINTS and VARNISHES

B. AND M. CHEMICAL COMPANY, LTD.

MANUFACTURERS OF

D&M PRODUCTS D&M.

4244-46 East 12th Street Oakland, Calif. Phone FR uitvale 8603

Paints
Enamels
Lacquers

Varnishes
Stains
Glass

Pioneer White Lead
Roofing Paper

W. P. FULLER & CO.

10th and Alice Sts. OAKLAND, CAL. Tel. OA kland 6486
2037 Shattuck Ave. BERKELEY, CAL. Tel. BE rkeley 7525
1358 Park ALAMEDA, CAL. Tel. AL ameda 5799

PET SHOPS

COOPER'S CANARY COTTAGE

MARY A. COOPER, *Prop.*

BIRDS — FISH — PETS
SUPPLIES

522 18th St. Oakland Tel. HO lliday 9847

PIANOS

EVERYTHING IN MUSIC

Sherman, Clay & Co.

14th and Clay St., Oakland

Telegraph and Channing Way, Berkeley 3420 E. 14th St., Fruitvale

For Your

PLUMBING

and

HEATING

SEE

Freitas Plumbing & Heating Co.

All our work must be O. K.'d by Freitas personally. That is our way of stopping all your worries. Just call FR uitvale 3329 and 1063 and let us help you with your plumbing.

PRINTERS

RUBBER STAMPS AND PRINTING

SEALS

WE MAKE THEM QUICK AND RIGHT

BADGES

CHECK PROTECTORS

ACME PRINTING & RUBBER STAMP CO.

Phone GL encourt 4109 1020 BROADWAY, OAKLAND, CALIF.

Inter-City Printing Co.

We Specialize in Printed Assistance in Selling Campaigns, Booklets, Catalogues, Stationery, Office Forms and Periodicals

A telephone call will bring our representative

Publishers THE INTER-CITY EXPRESS

Alameda County's Legal Newspaper

518-520-522 Broadway OAKLAND Tel. GL encourt 4775

PRINTERS

Telephone FR uitvale 1010

SUNSET McKEE SALESBOOK CO., INC.

Commercial Printing and Lithographing
Salesbooks, Registers and Register Supplies
Fanfold and Continuous Forms
Manifold and Carbon Forms for All
Commercial and Industrial Purposes

2101 Livingston Street — Oakland, California

PUMPS

Air Compressors
Blowers, Vacuum Pumps, Priming Pumps
Stationary and Portable Vacuum Cleaners
Combination Hospital Units

BAKER Ball bearing—Power saving AIR COMPRESSORS

Baker equipment is used by the large corporations and specified by prominent architects and engineers.

BAKER Ball bearing—Power saving AIR COMPRESSORS

BAKER-HANSEN MFG. CO.

1900 Park St., Alameda, Calif. — Telephone AL ameda 5400

Names Appearing in Bold Type

IN THIS DIRECTORY are the name sof those people who ACCOMPLISH THINGS and are entitled to favorable consideration, if for no other reason than their public-spirited support of measures which make for progress. They represent that ENERGY AND PUSH so essential to the commercial prosperity of the City, and in dealing with them no mistake will be made. The publishers are honored in thus making them better known to the public. **PATRONIZE THEM.**

FOR SOUND INVESTMENT

WITH

HEALTHY RETURNS

Buy Oakland Real Estate

This organization, established in 1900, expanding carefully and consistently, is equipped to handle every type of real estate transaction.

FOR 30 YEARS

F. F. PORTER COMPANY

Real Estate and Insurance

411 Fifteenth Street, Oakland

Telephone LA keside 1000

F. F. PORTER, President
F. G. TAYLOR, Vice-President
L. C. BANKER, Secretary
ROBERT M. SAYLOR, Treasurer

We Specialize in

Business *and* Industrial *Properties*
and
Chain Store Leases

Home Seekers and Investors' Opportunities

SMITH RESERVE

The Garden Spot of the East Bay, the Princely Estate of F. M. "Borax" Smith

Selected years ago by F. M. "Borax" Smith, as a private estate when he owned thousands of acres of the choicest residential property in the East Bay, Smith Reserve was set aside for elaborate development. For years it has been held off of the market awaiting the growth of the East Bay, the increase of population that would assure appreciation of this beautiful "home park." And now that this has come you can realize your dreams of a home in its most inspiring surroundings.

From the green rolling hills, abundant with shrubbery the year around, marvelous panoramas greet you on every side. Below you lies the Bay with the great cities spread about its shores, and beyond, the Pacific Ocean. (Baedekker, the world famous guide book writer, has said that Oakland has the third finest marine view in the world.) And behind you are the wooded slopes and canyons, now thickly dotted with lovely homes. And yet, the very nature of this home-Park forbids the fear of crowded houses, so thoughtfully has it been laid out.

Smith Reserve is truly nature's garden spot, and from the first golden touch of sunrise to the colorful sunsets out beyond the Golden Gate each hour brings a new joy, which you may view from your living room windows.

As a homesite, Smith Reserve is beyond comparison; as an investment it is above criticism. You can spread your purchase over so many years that it will never be a burden to you at any time, and rest secure in the knowledge that your investment is safe, maturing steadily toward a gratifying profit.

The essential thing is to act now.
Smith Reserve is rapidly building up.

Realty Syndicate Company

Residential, Business and Industrial Properties

10th Floor Syndicate Bldg., 1440 Broadway *Phone GLencourt 5040*

AUSTIN REALTY CO.

Renting and Collecting

Property Management

BUSINESS—INVESTMENTS—INDUSTRIAL
AND RESIDENCE PROPERTIES

Exchanges Made City and Country

Phone HI ghgate 1129

1733 Jefferson St. Oakland

D. E. FRENCH

Licensed Real Estate Broker

INSURANCE

FINANCING
APPRAISALS
INVESTMENTS
LOANS
BONDS

Tel.
Glencourt
6541

Financial Center Building, 405 Fourteenth Street, Oakland

W. C. Glasson Co.

REALTORS

INSURANCE

BROADMOOR HOMES
INDUSTRIAL SITES
BUSINESS PROPERTIES
FARM & ORCHARD LANDS
CHICKEN RANCHES
RENT SERVICE
LOANS

815 East 14th Street SAN LEANDRO Tel. TRinidad 6680

CLARENCE L. TRAVER SIDNEY TRAVER

C. L. TRAVER and SON

REALTORS

ESTABLISHED 1899

"Builders of Better Homes"

LOANS INSURANCE

ALAMEDA
Industrial and Business Properties

2315 Santa Clara Ave. ALAMEDA Tel. ALameda 4321

CHARLES M. WOOD

300 Syndicate Building Oakland Phone GL encourt 3946

Real Estate Appraisals

FOR

Loans, Sales and Leases

Business and Income Properties—Factory Sites

WATERFRONT PROPERTY INVESTIGATION AND REPORTS
INDUSTRIAL PROPERTY INVESTIGATION AND REPORTS

Subdivisions, Residence, Industrial and Agricultural Property

Management or Supervision

FRED T. WOOD COMPANY

1801 FRANKLIN STREET

Leading Subdividers

Estudillo Estates
Durant Manor
Best Manor
Fernside
Ardmore

REAL ESTATE
FOR HOMES
BUSINESS OR
PROFITABLE
INVESTMENT

Loans
Exchanges
Financing
Building
Designing
Business Property

Telephone HOlliday 3700

D. L. JUNGCK CO.

We Safeguard Your Investments

HOUSES — LOTS — LOANS — LANDS

Exchanges and General Insurance
We Will Bond You for Anything

2135 CENTER ST. Phones BE rkeley 0322 and 0323 BERKELEY

MENTION THE DIRECTORY

REAL ESTATE
"J. LOUIS LIENING"
INSURANCE-LOANS
NOTARY
ANDOVER 1333

1315 Fruitvale Ave.
Telephone AN dover .1333
Branch Office at
3901 Foothill Blvd.
Corner 39th Ave.

BROKERS IN ALL LINES OF INSURANCE

Real Estate Specialists

in the following districts:

East Oakland - - Dimond
Fruitvale - - Melrose - -
Seminary - - Elmhurst

If you desire to buy, sell, trade, lease or rent property in any of the above districts, come in and get the benefits of our experience.

MAIDEN, RITTIGSTEIN & CO.

Real Estate Brokers

MAIDEN, RITTIGSTEIN & SPENCER

Insurance Brokers

420 15th Street Between Franklin and Broadway

Tel. HO lliday 5800

SEE THE MIRACLE MAN

F. W. MIRACLE, Realtor

EXCHANGES
HOMES—LOTS
INDUSTRIAL SITES
BUSINESS PROPERTY

THE MIRACLE CO.

LOANS
INSURANCE
RENTALS
LEASES

4715 E. 14th Street Phone AN dover 0620

The Fastest Growing Real Estate Office in Oakland

MITCHELL & AUSTIN

GRAND LAKE AND PIEDMONT PROPERTIES

498 Lake Park Ave. GL encourt 4874

RUBBER STAMPS

RUBBER STAMPS AND PRINTING

SEALS

WE MAKE THEM QUICK AND RIGHT

BADGES

CHECK PROTECTORS

ACME PRINTING & RUBBER STAMP CO.

Phone GL encourt 4109 1020 BROADWAY, OAKLAND, CALIF.

SALES BOOKS

Telephone FR uitvale 1010

SUNSET McKEE SALESBOOK CO., INC.

Commercial Printing and Lithographing
Salesbooks, Registers and Register Supplies
Fanfold and Continuous Forms
Manifold and Carbon Forms for All
Commercial and Industrial Purposes

2101 Livingston Street Oakland, California

SASH AND DOORS

Pacific Manufacturing Company

Established 1874

Sash, Doors and Millwork

Telephone
GL encourt 7850

353 Hobart Street
Oakland, Cal.

The A-to-Zed School

HIGH SCHOOL, JUNIOR COLLEGE AND INTERMEDIATE SCHOOL

Classes limited to twelve students—Individual instruction—No competitive athletics—No social activities

Students Received at Any Time

The A-to-Zed School is accredited to the University of California, Stanford, Cornell, Dartmouth, Brown and other universities admitting on credentials. In 1928 graduates of the A-to-Zed School entered 21 different universities and colleges. Sixty-six A-to-Zed graduates were enrolled in the University of California during the past year.

The A-to-Zed School also has a special department devoted to the preparing of students for the College Board Examinations. Seventy-five per cent of the A-to-Zed students who took these examinations in 1928 were successful and entered the University in August.

TWENTY-FOURTH YEAR

The A-to-Zed School
3037 Telegraph Ave. cor. of Webster St., Berkeley, Cal.
TELEPHONE BERKELEY 3334

This Way to Better Pay

The Curriculum

A B C Shorthand in 30 Days
Also Pitman Shorthand
Private tutoring in all secretarial subjects
Individual instruction in
Public Speaking
Story Writing
Developing Personality
Advertising
Art
Vocational Guidance
Productive Psychology
Personal Salesmanship
Courses on Lecturing
Special Method of Voice Placement

More Than a School *Different* *Original*

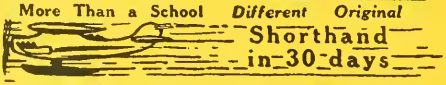

Florence Crocker's

INSTITUTE OF OPPORTUNITY

Second Floor Richfield Oil Bldg.—GLencourt 7714
1300 Franklin, Oakland, Cal.

Western Normal

INCORPORATED

Thirty-eighth Year *Fifteen Hundred Graduates*

Prepares high school graduates and others to become teachers. Appeals particularly to those lacking opportunity to enter State Colleges. Affords one semester of practice teaching. Assists in getting schools for graduates. An intensive, thorough, ethical and professional course by expert instructors, ten months in length.

2419 Haste Street Tel. BE rkeley 4404

BERKELEY

The Margaret Bentley School

A Day and Boarding School for Girls that aims to prepare students thoroughly for college work and for the interests and responsibilities of life at home.

Primary, Intermediate and High School Departments

2793 Benvenue Avenue BERKELEY Tel. TH ornwall 3820

CALIFORNIA SCHOOL of ARTS and CRAFTS

DAY - EVENING - SATURDAY CLASSES

TO THOSE TALENTED IN ART

Prepare yourself for congenial life work in Advertising Art, Design, Illustration, Painting, Costume Design, Interior Decoration, or Teaching Art in California High Schools.

Write F. H. Meyer, *Director*, for illustrated catalog.

Broadway at College Avenue OAKLAND OL ympic 0417

Individual Instruction or Group Work *Resident Pupils or Day Boarders*

GLEN TAYLOR SCHOOL

For GIRLS and BOYS

Pre-Primary Through Junior High School

With the beauty of its surroundings, the delightful situation on the bay shore, the completeness of its equipment, and the strength of its faculty, the school presents unusual opportunities to parents desiring for their daughters and sons, during their formative period, distinctive educational methods and an ideal environment for character building.

The course of study embraces Music, French, Dancing, Creative Handiwork, Physical Training, Swimming, Rowing, Etc.

1015 Sherman St. **Alameda** **Tel. AL ameda 0100**

THE CORA W. JENKINS SCHOOL OF MUSIC
A SCHOOL OF MUSIC EDUCATION

Established 1898

Children's graded classes. Intermediate and advanced departments for developing fine musicianship. Piano, Violin, 'Cello, Flute, Clarinet, Voice, Harmony and Counterpoint under leading teachers on the coast. Normal course one to four years.

Boarding arrangements if desired.

46 Randwick Avenue, Oakland, California Phone PI edmont 2993-W

The Marion Madsen School

For Business Training

AN EXCLUSIVE SECRETARIAL SCHOOL FOR GIRLS AND YOUNG WOMEN

COMPETENT OFFICE HELP FOR THE EMPLOYER POSITIONS FOR GRADUATES

A School Offering an Unusual Opportunity for Thorough Training and Rapid Advancement in Secretarial Work, Comptometry, Bookkeeping, Shorthand

Night Classes for Men and Women

532 Sixteenth Street Tel. HO lliday 6340

BUSINESS MANAGEMENT SECRETARIAL TRAINING

Speedwriting
the Natural Shorthand

DAY AND EVENING CLASSES

Oakland College of Commerce

1924 Franklin Street Phone GL en 5802

THE SCHOOL OF RESULTS

PARKER-GODDARD SECRETARIAL SCHOOL

(Established 1920)

Complete Secretarial Training—Day and Night Classes

428 FIFTEENTH STREET

EDGAR H. BARBER BLDG., OAKLAND, CALIFORNIA

Telephone GL encourt 6622

Inquiries in Person, by Mail or Telephone Invited

POLYTECHNIC COLLEGE OF ENGINEERING

13th and Madison Sts., Oakland

Established in 1898. Chartered to Grant Degrees in 1911

Represents Largest Investment of Money in Equipment for Engineering Facilities of Any Similar School in the West

Electrical, Mechanical, Mining, Civil, Architectural, Aeronautical, Structural Engineering and Airplane Mechanics

W. E. GIBSON, President H. C. INGRAM, Vice-President

Patricia Reynolds Studio

ESTABLISHED 1920

DEPARTMENTAL SCHOOL

of the

DANCE AND THEATER ARTS

BALLET TAP AND BALLROOM DANCING

DRAMATIC ART

Key Route Inn, 22nd and Broadway Telephone GL encourt 7717

EVENING SESSIONS

CO-EDUCATIONAL

SAN FRANCISCO COLLEGE
SCHOOL OF BUSINESS
ADMINISTRATION
MILTON H. EPSTEIN
Acting Dean

SAN FRANCISCO LAW SCHOOL
SCHOOL OF LAW
ROBERT L. McWILLIAMS
Dean

Bulletin of Information Available by Request

74 NEW MONTGOMERY STREET
7th Floor Call Building, San Francisco

GA rfield 6342 GA rfield 6342

Individual Coaching in French, German, Spanish

THE HELEN WAKEMAN SCHOOL

An Exclusive Secretarial School for Young Women

Day and Night Instruction in

Commercial Subjects and Languages
Shorthand—Typewriting—Bookkeeping—Penmanship

Intensive Instruction—Short Courses—Small Classes

Center at Oxford
Overlooking the Campus

BERKELEY

Telephone
BE rkeley 6129

Residence Tel. BE rkeley 7300

SHEET METAL WORKS

Dickson & Holbrook

SHEET METAL WORK
HEATING - - - VENTILATING

Established 1907

2180 Dwight Way BERKELEY Phone BE rkeley 0347

SHIPPING AND LUMBER

Phone DA venport 3500

Chas. R. McCormick Lumber Co.

WHOLESALE LUMBER AND SHIPPING

McCormick Steamship Co.

215 MARKET STREET SAN FRANCISCO, CALIFORNIA

THE GREATEST NUMBER

of people are reached, at the smallest cost, by your advertisement in the City Directory. Phone now and have our representative call.

R. L. POLK & CO., of California

604 Mission Street Tel. GA rfield 5431 San Francisco

OFFICE SUPPLIES

Desks :-: Filing Equipment :-: Safes

Social Stationery, Leather Goods
Architects' and Artists' Materials

SMITH BROTHERS

Uptown Store: 1749 Broadway. Desk Store, 1748 Telegraph Ave.

470-472-474 THIRTEENTH ST.
Telephone GL encourt 0167

Kling-Dawers Stationery Co.

Office Supplies *Filing Cabinets* *Printing*
Engraving *Greeting Cards*
Social Stationery *Party Goods* *Typewriter Supplies*

School Supplies Rubber Stamps

Elks Building, 1970 Broadway Phone GL encourt 1519

OFFICE SUPPLIES
ENGRAVING
PRINTING

NEAL, STRATFORD & KERR

SUCCESSORS TO E. H. BARBER CO.
422-426 FIFTEENTH STREET
"OAKLAND'S SERVICE STATIONERS"

STATIONERS

C. B. RADSTON S. M. STRAUS

Radston's

"Berkeley's Book and Stationery Department Store"

DESKS — FILES — SAFES

2225 Shattuck Avenue and 1710 University Avenue

Phones BE rkeley 6774 and 6775

STEAMSHIP AGENCIES

5x24 HOURS To EUROPE

SS BREMEN
SS EUROPA
SS COLUMBUS

NORTH GERMAN LLOYD

626 Market Street San Francisco, Calif.

From 30 to 50 per cent

Of the Information in the DIRECTORY of a city or town changes each year. Did you know this? For this reason is it not money saved to have the latest information handy?

The only way to do is to have the

Latest City Directory

Performance :-: :-: :-: :-: Service

68 Years Constant Growth

This is the house that service built

and Now

Our own modern building — erected and equipped to facilitate and increase our service.

Alameda County Title Insurance Co.

Established 1861

Assets Over $1,000,000

Fourteenth and Franklin Sts., Oakland

Phone GL encourt 2070

Oakland Title Insurance and Guaranty Company

TITLE INSURANCE BUILDING
FIFTEENTH AT FRANKLIN

Telephone GL encourt 8300

CAPITAL AND SURPLUS OVER $1,700,000.00

Guaranteed Protection on Realty Transactions
Escrow Service

TOOLS

Metals—Shop Supplies

38,215 Different Items Carried in Stock for Immediate Delivery

Portable Electric Tools — Mechanics' Hand Tools
Flexible Shafts and Equipment — Grinding Wheels
Gears — Speed Reducers — Chains — Sprockets — Bearings

Catalog Assortment No. "DT", Illustrating and Describing All of the Above Articles, Gladly Furnished Upon Request.

C. W. MARWEDEL
ESTABLISHED 1872

11th and Alice Streets
OAKLAND, CAL.
Phone HOlliday 1440

TOWEL SUPPLY

TOWELS

Napkins, Table Cloths, Table Tops, White Coats, Aprons, White Pants, Professional Gowns, Dental Smocks, Hoover Gowns, Barber Gowns, Nurses' Gowns, Hoover Aprons

RENTED

Keep Clean and Serve It in White

For Service Phone

The Oakland-California Towel Company

Tel. LAkeside 2711

Established 1895

MERCHANTS EXPRESS & DRAYING CO.

H. L. HINMAN, Manager

GENERAL DRAYING

CARLOAD DISTRIBUTION A SPECIALTY

Reliable Express Service Between San Francisco, Oakland, Alameda and Berkeley

400-406 Alice Street OAKLAND Tel. HOlliday 5200

Increasing Your Business

You can increase your sales and distribute your sales territory more effectively among your own sales force and among the wholesalers and retailers handling your goods, through Polk service.

POLK WILL

Analyze your market
Build your quota
Compile your mailing lists
Write your form letters
Address and mail your letters
or other advertising matter.

No matter whether you are a small retailer or a big manufacturer, we can help you increase your sales and profits.

Why not at least find out what we can do for YOUR business? No obligation on your part.

R. L. POLK & CO., of California

Directory Publishers, Mailing List Compilers, Addressing and Mailing Service

New York, N. Y.
Chicago, Ill.
Philadelphia, Pa.
Cleveland, Ohio
St. Louis, Mo.
Baltimore, Md.
Pittsburg, Pa.
Los Angeles, Cal.
Buffalo, N. Y.
San Francisco, Cal.
Milwaukee, Wis.
Washington, D. C.
New Orleans, La.
Minneapolis, Minn.
Kansas City, Mo.
Seattle, Wash.
Indianapolis, Ind.
Portland, Ore.
Columbus, Ohio
St. Paul, Minn.
Birmingham, Ala.
Dallas, Texas
Salt Lake City, Utah
Sioux City, Ia.
Jacksonville, Fla.

AND 55 OTHER OFFICES IN LEADING CITIES THROUGHOUT THE UNITED STATES

TRUMAN UNDERTAKING CO.

INCORPORATED

Charles H. J. Truman, President

Telegraph Avenue at 30th Street · Oakland, California

Day and Night Telephone Service

HO lliday 5700

SWANSON-UHL WALL PAPER & PAINT CO.

Distributors

Bradley's 100% Pure Paint

Magner Bros. Products Barreled Sunlight

375 Twelfth Street Phones LA keside 8230-8231

OAKLAND, CALIFORNIA

THE CITY DIRECTORY

represents the City and its institutions in every corner of these United States

ARE YOU PROPERLY REPRESENTED IN IT?

The Classified portion catalogues the professions and goods handled here

ARE YOU LISTED UNDER YOUR PROPER HEADING SO THE PROSPECTIVE BUYER CAN FIND YOU?

▼

"Think It Over"

How To Make Application *For* Water Service

When moving into a new house the first requirement necessary is Water Service.

It is no trouble to get this service. You may come to any one of the District's four business offices, as shown below and personally sign for meter connection—you may write your request for water—or if, in the confusion of moving, it is not convenient to write or call, a telephone message will bring a service man to you at your home.

It is the desire of the District to make it easy and convenient for you to get water service. All business offices are instructed to comply promptly with every reasonable request.

If you are a newcomer to this community you will be asked to make a deposit which may be returned to you after one year with interest at 6%.

The East Bay Municipal Utility District is anxious to serve you in every possible way, and the development of this broad policy of handling orders is part of the service to you.

East Bay Municipal Utility District

OAKLAND	BERKELEY	ALAMEDA	RICHMOND
512 16th St.	2106 Bancroft Way	1412 Park St.	717 Macdonald Ave.
Tel. LA keside 5600	Tel. BE rkeley 0362	Tel. AL ameda 0041	Tel. Richmond 95

WIRE PRODUCTS

MANUFACTURED LOCALLY

POULTRY NETTING
Galvanized before and Galvanized after Weaving

PLASTER NETTING
Galvanized after Weaving

WIRE SCREEN CLOTH
Galvanized and Bronze

WIRE CLOTH
Galvanized and Plain for all purposes

Jobbers in: NAILS—WIRE—FENCING, Etc.

California Wire Cloth Company

Main Office and Factory
OAKLAND
1001 22nd Ave.
FRuitvale 4411

Los Angeles Office
Washington Bldg.
311½ S. Spring

Store
SAN FRANCISCO
587 Mission St.
KEarny 7897

Your Questions Answered:--

Many questions pertaining to the city are answered by the City Directory.

Who are the city officials?

Where is a certain street?

Who are the foreign consuls in the city?

What societies and churches are represented?

These and a thousand more questions are answered by the City Directory. Order one today.

R. L. POLK & CO., of California

604 MISSION STREET SAN FRANCISCO

Main Building, Polytechnic College of Engineering
Thirteenth and Madison Streets, Oakland, Calif.

Established in 1898—Chartered to Grant Degrees in 1911

Practical Engineering

Electrical, Mechanical, Mining, Civil and Architectural Engineering Courses Complete

Aeronautical Engineering and Airplane Courses

Auto Mechanics and Special Machine Shop Courses.
Mechanical, Electrical and Architectural Drawing.
Special Surveying and Building Estimating Courses.

This college concentrates upon the subjects required in engineering practice and omits the non-essential subjects, thus saving the student about one-half the time required in a four-year college course.

Small classes, individual instruction, close personal contact with instructors and intensive training give students of this college special advantages in their engineering courses.

Degrees Granted to all who complete full courses.

NEW ELECTRICAL, HYDRAULIC AND STEAM LABORATORIES
EXTENSIVE SHOPS—FIELD INSTRUMENTS—MODERN EQUIPMENT

No formal examinations as entrance requirements—an opportunity for those who must rise by their own industry. Faculty of experienced men of sound training, character and experience.

This college offers a chance to the young man who cannot spend four years in university before "getting on the pay roll." It means a saving of time and money and many are taking advantage of the splendid facilities offered here.

W. E. GIBSON, President **H. C. INGRAM, Vice-President**

College in session the entire year and students admitted at any time. Free Catalogue.

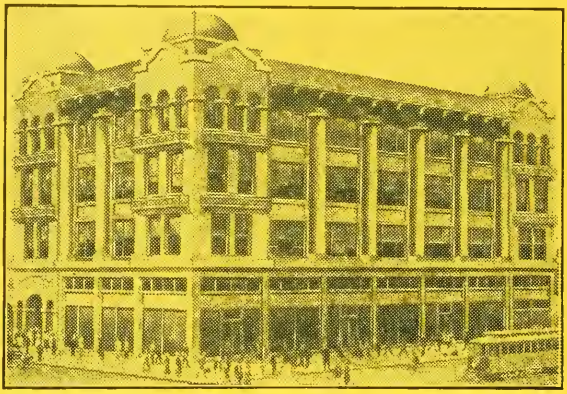

POLYTECHNIC BUSINESS COLLEGE
Thirteenth and Madison Sts., Oakland

A PRIVATE SCHOOL FOR PRIVATE SECRETARIES

Offers the most complete and practical training in all secretarial, business and efficiency courses ever given in the West. The Polytechnic Business College appeals especially to those who want the best and who appreciate superior facilities, including expert teaching power, pleasant surroundings, a spirit of work and enthusiasm, courteous treatment, dignified discipline and results which make for success.

GIRLS, YOUNG LADIES, WOMEN

Your opportunity is here now as never before. No argument is necessary to convince you. It only remains for you to qualify—Salaries for Beginners $65 to $100 per month. Get started now. This college is in session the year round.

THE BUSINESS WORLD WANTS YOU

Thousands of Stenographers, Private Secretaries, Clerks—Bookkeepers—and Office Assistants are needed in every department of Business and Government service.

NOTE:—Business men who are in need of stenographers and private secretaries are requested to inform us a few days in advance in order that we may make recommendations adapted to the requirements.

Address: Polytechnic Business College

13TH AND MADISON STS., OAKLAND, CAL.

The only Business College in California that owns and occupies its own buildings, representing an investment of $150,000.

Maintains a College Faculty whose standing and teaching experience are a guarantee to genuine service.

W. E. GIBSON, President **H. C. INGRAM, Vice-President**

GENERAL ABBREVIATIONS

acct	accountant
adv	advertising
agri	agricultural
agt	agent
al	alley
Am	American
appr	apprentice
apts	apartments
archt	architect
asmblr	assembler
Assn	Association
asst	assistant
atdt	attendant
atty	attorney
auto	automobile
av	avenue
bdg	boarding
bet	between
bgemn	baggageman
bkbndr	bookbinder
bkpr	bookkeeper
bldg	building
bldr	builder
blk	block
blksmith	blacksmith
blvd	boulevard
br	branch
brklyr	bricklayer
brkmn	brakeman
cbtmkr	cabinetmaker
capt	captain
carp	carpenter
cash	cashier
Ch	Church
chauf	chauffeur
chf	chief
civ	civil
clk	clerk
clnr	cleaner
collr	collector
com	commission
coml	commercial
comr	commissioner
compt	comptometer
cond	conductor
confr	confectioner
cons	consulting
contr	contractor
cor	corner
cors	correspondent
ct	court
ctr	cutter
del	delivery
dept	department
dep	deputy
dicta	dictaphone
dist	district
dlr	dealer
dmnstr	demonstrator
dispr	dispatcher
do	ditto or same
drftsmn	draftsman
dom	domestic
drsmkr	dressmaker
e or E	East
elec	electrical
electn	electrician
electro	electrotyper
elev	elevator
embdr	embroider
emp	employee
emp agcy	employment agency
eng	engineer
engr	engraver
es	eastside
est	estate
exch	exchange
exp	expressman
flgmn	flagman
finshr	finisher
formn	foreman
forwn	forewoman
frt	freight
ft	foot
ftr	fitter
furn	furniture
furng	furnishing
furn rms	furnished rooms
gasftr	gasfitter
gdnr	gardener
gds	goods
genl	general
govt	government
gro	grocer
h	householder
hairdrsr	hairdresser
hd	hand
hdqrs	headquarters
hdw	hardware
hlpr	helper
hngr	hanger
hosp	hospital
implts	implements
imptr	importer
inc	incorporated
ins	insurance
inspr	inspector
instr	instructor
int rev	internal revenue
jwlr	jeweler
kpr	keeper
lab	laborer
lieut	lieutenant
lino	linotype
litho	lithographer
lbr	lumber
lndrs	laundress
lndymn	laundryman
ltd	limited
mach	machinist
mdse	merchandise
mech	mechanic
mer	merchant
Met	Metropolitan
mfr	manufacturer
mfg	manufacturing
mgr	manager
mkr	maker
mkt	market
mldr	molder
mlnr	milliner
mn	man
msngr	messenger
mstr mech	master mechanic
mtrmn	motorman
mut	mutual
n or N	North
Natl	National
ne	northeast
nr	near
ns	northside
nw	northwest
(o)	property owner
opp	opposite
opr	operator
osteo	osteopath
pass	passenger
pat	patent
pdlr	peddler
pharm	pharmacist
photog	photographer
phys	physician
pk	park
pkr	packer
pkwy	parkway
pl	place
plmbr	plumber
plstr	plasterer
pntr	painter
PO	postoffice
pres	president
prin	principal
prod	produce
prof	professor
prop	proprietor
prov	provisions
prsfdr	pressfeeder
prsmn	pressman
ptrnmkr	patternmaker
pub	publishing
publr	publisher
purch	purchasing
r	roomer or resides
rd	road

GENERAL ABBREVIATIONS—Continued

R D	Rural Delivery
real est	real estate
rec	receiving
rep	representative
repr	repairer
restr	restaurant
ret	retail
Ry	Railway
RyMS	Railway Mail Service
s or S	South
san	sanitary
sav	savings
sch	school
se	southeast
sec	secretary
sergt	sergeant
ship	shipping
slsmgr	salesmanager
slsmn	salesman
slswn	saleswoman
smstrs	seamstress
soc	society
solr	solicitor
sq	square
ss	southside
sta	station
sta eng	stationary engineer
sten	stenographer
stereo	stereotyper
stmftr	steamfitter
str	steamer
supt	superintendent
supvr	supervisor
surg	surgeon
sw	southwest
swchmn	switchman
tchr	teacher
tel	telephone
teleg	telegraph
ter	terrace
tmkpr	timekeeper
tmstr	teamster
tndr	tender
trans	transportation
trav	traveling
treas	treasurer
twp	township
undtkr	undertaker
uphol	upholsterer
US	United States
USA	United States Army
USMC	United States Marine Corps
USN	United States Navy
vet	veterinary
vulc	vulcanizer
w or W	West
whol	wholesale
whsmn	warehouseman
wid	widow
wkr	worker
wks	works
ws	westside
wtchmn	watchman
ydmn	yardman
ydmstr	yardmaster

Abbreviations for Given Names

Abraham	Abr
Alexander	Alex
Alfred	Alfd
Andrew	Andw
Archibald	Arch
Arthur	Arth
August	Aug
Benjamin	Benj
Catherine	Cath
Charles	Chas
Daniel	Danl
Edward	Edw
Elizabeth	Eliz
Eugene	Eug
Frederick	Fredk
George	Geo
Katherine	Kath
Margaret	Margt
Michael	Michl
Patrick	Patk
Richard	Richd
Robert	Robt
Samuel	Saml
Solomon	Sol
Stephen	Steph
Theodore	Theo
Thomas	Thos
William	Wm

FIRM ABBREVIATIONS

AOCo	Associated Oil Co
AT&SFRy	Atchison, Topeka & Santa Fe Ry
AlaFD	Alameda Fire Dept
AlaPD	Alameda Police Dept
BFD	Berkeley Fire Dept
BPD	Berkeley Police Dept
BPS	Berkeley Public Schools
BPW	Board of Public Works
BklyPO	Berkeley Post Office
CCCCo	California Corrugated Culvert Co
CCMCo	California Cotton Mills Co
EBWater Co	East Bay Water Co
FMCo	Pageol Motors Co
GECo	General Electric Co
GE&DDCo.	General Engineering & Dry Dock Co
GWPCo	Great Western Power Co
H-BCo	Hammer-Bray Co
Key System	Key System Transit Co
MCMCo	Marchant Calculating Machine Co
MW&Co	Montgomery Ward & Co
Moore D D Co	Moore Dry Dock Co
OFD	Oakland Fire Dept
OPD	Oakland Police Dept
OPS	Oakland Public Schools
OkldPO	Oakland Post Office
PG&ECo	Pacific Gas & Electric Co
PMBCo	Pacific Manifolding Book Co
P-TCCo	Postal-Telegraph Cable Co
PT&TCo	Pacific Telephone & Telegraph Co
Pied FD	Piedmont Fire Dept
Pied PD	Piedmont Police Dept
SF-SRRCo	San Francisco-Sacramento Railroad Co
SOCo	Standard Oil Co
SPCo	Southern Pacific Co
SW&Co	Sussman Wormser & Co
UOCo	Union Oil Co
UofC	University of California
WECo	Western Electric Co
WPRR	Western Pacific Railroad
WUTCo	Western Union Telegraph Co
YMCA	Young Men's Christian Association
YWCA	Young Women's Christian Association
ZPCo	Zellerbach Paper Co

G. W. APPLETON

PRESCRIPTION DRUGGIST

MEDICINES OF QUALITY—SICK ROOM SUPPLIES

1900 Franklin Street OAKLAND Tel. LA keside 5632

POLK'S OAKLAND CITY DIRECTORY 1930

Including Alameda, Berkeley, Emeryville and Piedmont

COPYRIGHT, 1930, BY R. L. POLK & CO. OF CALIFORNIA

For list of Abbreviations see opposite page

ALPHABETICAL LIST OF NAMES

A B C Cigar Co Alameda Airport A
A B C Restaurant Robt Snelgrove mgr Alameda Airport A
A E O S Berkeley Pyramid No 13 I O O F Temple 2290 Fulton B
A O F Hall 1834 University av B
A T & S F Ry 40th and San Pablo av
A & B Printing Service (C E Andrews, D M Bate) 4293 Bway
A & N Trucking Co (Geo Alves) 561 4th
A-1 Sheet Metal Works (H M Carroll J H Kaiser) 1537 Fruitvale av
A TO ZED SCHOOL Mrs. G P Manchester Principal, High School, Junior College and Intermediate School 3037 Telegraph av cor Webster Berkeley, Tel BE rkeley 3334 (See right side lines and page 172)
Aabakken Peter (Agnes) wtchmkr h804 27th
Aahmes Hall 1260 Harrison
AAHMES TEMPLE (A A O N M S), Bob Abernethy Recorder, 297 13th, Tels Office OA kland 0483, Club LA keside 1834
AAHMES TEMPLE SHRINE ASSN, Bruno A Forsterer Pres, Lewis J Breuner V-Pres, Arthur W Moore Treas, Robt S Abernethy Sec, Noble N Richardson Office Mgr 1904 Tribune Tower 409 13th, Tel GL encourt 3962
Aalto Arvid G (Annie) carp h2333 Edwards B
Aamott Albt V (Jessie) artist r416 Ermina av
A'Angelo Antonio emp Paraffine Cos r1049 62d
Aanonsen Anon (Ellen) cptlyr h571 Athol av
" Earl clk Am Rubber Mfg Co r3021 Bayo Vista A
" Leo (Eliz) clk h3021 Bayo Vista av A
Aarde Antone J (Ermina) plmbr h6315 Morago rd
" Glenn clk r6315 Morago rd
Aarkrogh Theo C (Zetta A) h383 Grand av
Aarniokoski Waino O (Ida) clo ctr h1635 Woolsey B
Aaroe Annie (wid Aug) h2239 90th av
Aaron Alice T (wid Isom) h1416 12th
" Amelia copyist Ala Co Recorder r231 10th
" Apartments 721 40th and 1473 E 33d
" Court Apartments 420-24 Wayne av
" Ernest bkpr h231 10th
Aarons David M (Tina) gro 481 7th h102 Hamilton pl
" Louis H (Esther) phys 3512 E 14th h558 Walla Vista av
Aaronsen Adelaide bkpr r347 62d
" Anton (Annie) r347 62d
" Constance bkpr r347 62d
Aaronson Harry police Pied PD
Aba Eug (Mary) h1087 61st
Abacot Josephine clk Post-Enquirer r938 44th
" Louis (Josephine) ship clk h938 44th
Abad Genaro busboy Drake Catering Co r San Francisco
Abadie Bartholomew (Marguerite) clo clnr h649 Alcatraz av
" Eleanor L stdt r11 Hillside ct B
" Ethel S Mrs h11 Hillside ct B
" Fletcher S radio opr r11 Hillside ct B
" Noel (Cath) lndy 2600 Chestnut
Abaigar Paul (Encarnacion) lab h730 5th
Abaire Noah J (Harriet C) lab h1301 76th av
Aballa Peter lab r700 23d av
Abalos Edw (Mary) plmbr h305 Brush
" Francisco bussboy r250 8th
Abarta Robt V (Myrtle) printer h449 Rich
Abate Jos A (Claire) eng h2450 61st av
Abbaduska Ford H stdt r443 65th
" Loren E (Florence) bakery 5768 Adeline h443 65th
Abbay Mary H (wid J W) h741 Filbert
" Wm C (Leonie M) h2620 Haste B
" Wm H dentist 739 Filbert
" Wm N jr bkpr Am Trust Co h1907 Center
Abbensett J r476 9th
Abbey Apartments 2308 Foothill blvd
" Arms Apartments 595 Merritt av
" Barbara A r625 Vernon
" Clyse J sten h1507 4th av
" Edgar W (Della E) collr PG&ECo h3739 Grove
" G E h1290 26th av
" Glenn R (Kath) plmbr h883 52d
" Hotel 524 13th
" Kathleen M r625 Vernon
" Kathryn G lndywkr r883 52d B
" Leon A barber 2362 San Pablo av B h1196 Curtis B
" Maude M (wid Thos) h625 Vernon
" Rae A Mrs h2122 Acton B
" Robt G r625 Vernon
" Ronald A mot pict opr h2124 Center B
" Wm (May) brklyr r1071 14th
" Wm R (Marst) gas sta 891 E 14th h1174 14th
Abbott A Mrs bkpr Inter Urban Exp Co r540 4th
" A D (Frances R) underwriter Met Life Ins Co r1404 Franklin R314
" Adabell bkpr r1532 Morton A
" Albt D h1930 E 27th
" Amelia Mrs h2009 101st av
" Apartments 1620 Fruitvale av
" Arth J (Marie D) slsmn h1927 6th av
" Asa A (Edna) lndy driver h1402 Blake B
" Bernice G r213 Ricardo av Pied
" C W Co (Cyrus W Abbott) whol plmbg supp 904 Alice
ABBOTT CARL H (Fitzgerald, Abbott & Beardsley), Attorney-at-Law 1516 Central Bank Bldg 436 14th, Tel GL encourt 3300 rHotel Oakland, Tel GL encourt 7000
" Carroll B (Ann) h1009 Mariposa av B
" Chas (Eliz) clk h1801a Cedar B
" Clare pntr h1322 80th av
" Clarence T clk h1618 Sherman A
ABBOTT CLARK L, Physician and Surgeon, 626 Wakefield Bldg, 426 17th, Tel LA keside 7046 rRichmond
" Constance B tchr B Pub Sch h1799 Euclid av B
" Cyrus W (Eva C) pres C W Abbott Co h611 Hillgirt circ
" Doris sten Bearing Specialty Co 4304 E 12th st pl
" Dorothy M Mrs slswn h1846 Spruce B
" E W h3800 Bayo
" Elbert A supt Sunset McKee Salesbook Co r1087 Warfield
" Elmer J (Alice E) eng h2518 Havenscourt blvd
" Ernest P (Lois) meats 3938 Carrington h4301 E 12th st pl
" Ethel Mrs artist r258 Athol av
" F H tchr U of C rDavis
" Frances R slswn H C Capwell Co r1930 E 27th
ABBOTT FRANK H JR, Pres Sunset-McKee Salesbook Co, r2101 Livingston
" Fred R (Hazel I) dept dir YMCA h4163 Monterey blvd
" Geo C (Eliz) slsmn h5124 West

Alhambra

WATER DEPOT

Phone
OL ympic 5600
5736
Telegraph Av.

See Page 137

Judicious Advertising

CREATES
A New Business

REVIVES
A Dull Business

ENLARGES
An Old Business

RESCUES
A Lost Business

PRESERVES
A Large Business

SECURES
Success in Any Business

SAVES
A Failing Business

ENABLES
You to Pay Your Taxes

()

Directory Advertising Brings Satisfactory Results

FIREMAN'S FUND INSURANCE COMPANY
HEAD OFFICE, SAN FRANCISCO
Fire, Marine and Automobile Insurance , Oakland Office , 317 Central Bank Building , Telephone GLencourt 7840

REAL ESTATE W. P. AUSTIN LOANS INSURANCE

AUSTIN REALTY CO.

"Complete Real Estate Service"

18th and Jefferson Sts. (See page 167) Oakland

REAL ESTATE W. P. AUSTIN LOANS INSURANCE

ABBOTT
" Granville D r801 Magnolia av Pied
" Granville D jr (Lorine) pres Nicholas & Abbott h161 Indian rd Pied
" Guy E (Beatrice) h2032 Cedar B
" Harold G (Dorothy) pipeftr r1043 6th av
" Harry G floormgr H C Capwell Co h524 24th
" Harry T (Marian R) marine eng h1215 Carlotta av B
" Herbt M (Nettie) chemist r2346 Bancroft way B
" Hotel Mrs Calla L Canning mgr 4303 E 14th
" Jas F (Olivan C) slsmn h3435 Elm
" Jennie maid 86 Eucalyptus rd B
" John A stdt r2126 Emerson B
" John D mgr Sur Val Box Lunch Co h552 Vincente av B
" John E firemn OFD r2751 28th av
" John W C ins agt r540 28th
" Jos E deckhd r1406 E 15th
" Jos E h1252 7th av
" Jos N (Idress) slsmn h2059 Alameda av A
" Kath r1402 Blake B
" Kenneth h2450 Renwick
" Leslie H Mrs tchr Bkly Pub Sch
" Lloyd H (Alice D) slsmn h1522 Spruce B
" Louise sten h6671 Beck
" Mayt E bill clk H C Capwell Co r San Francisco
" Mary stdt r2247 Glen av B
" Mary J Mrs library asst UofC h2247 Glen av B
" Neil O (Arabel) police OPD h2700 Best av
" Ollivan slswn r3435 Elm
" Park (Margt) housing inspr Bkly Bldg Dept h170 Cragmont av B
" Paul H clk r2126 Emerson B
" Paula E (wid H P) smstrs h2126 Emerson B
" Ralph stdt r Bowles Hall B
" Robt (Georgia) slsmn h2800 Piedmont av B
" Rosalie L r1618 Sherman
" Russell K supt Geo R Borrmann r5540 Renwick
" S Gale (Mary) auto mech h701 45th
" T Mae slswn r2057 Berkeley way B
" Theo (Gertrude) driver h410 E 10th
" Theo E (Gertrude E) mtrmn h1019 75th av
" Treva M slswn h2057 Berkeley way B
" Walter jan r1375 11th
" Wm A clk Bank of Italy h1945 26th av
Abby Apartments 100 9th
" G E h1929 26th av
" Mary Mrs h1366 18th
Abdeen Dewey J (Ruby) elev opr h703 27th
" Ruby waiter r703 27th
Abdon Oscar F (Agnes) carp h754 60th
Abdulky John (Mary) fruits 2976 College av B h2708 Dana B
Abe Sophie r2761 68th av
Abegglen Marguerite (wid Chris) h3132 Coolidge av
Abel A Eliz dancing tchr r3796 Lakeshore av
" A Susie clk r1120 Filbert
" Arth H (Elsie) asst port mgr Bd of Port Comrs r1024 Windsor av Pied
" Branson T (Flora) car inspr h5339 Wentworth av
" Dolores emp Albers Bros Mlg Co r7035½ Adeline
" Eldred C (Anna) bkpr h2554 55th av
" Elia M Mrs nurse h771 17th
" Enos (Virginia) r1131 Grove
" Florence L r36 Fairview av Pied
" Frank H (Florence) h3796 Lakeshore av
" Halvor C (Eva A) grain weigher h1413 Harmon B
" Kate C confr 1758 3d av h350 Foothill blvd
" Marguerite M r3796 Lakeshore av
" Marion P sten r771 17th
" Rudolph E dancing tchr r3796 Lakeshore av
" Wm (Ida) restr 3304 Foothill blvd
Abelardo Pedro stdt r2416 Bancroft way B
Abele Gotlieb h1409 50th av
Abeling Jos A (Opal D) buyer Assoc Oil Co h1651 51st av
Abell Alex (Anna) cook h1240 53d av
" Carl (Alice) h2812 Piedmont av B
" Frank J wirtrmn PG&ECo r San Francisco
" Gerald G (Nellie) comp Post-Enquirer h907 Clay
" Helen W Mrs tchr r2131 Hearst av B
" John L (Helen W) h2131 Hearst av B
" Lucy S (Burchard Weavers Guild) r2332 Harrison
" Norman (Alice) br mgr MacMarr Stores h340 Portland av
Abels Dorothy mach opr r2503 10th av
Abena Frank J (Susie) auto stockmn h1437 90th av
" Susie emp Paraffine Cos r1437 90th av
Abenetto Peter carp h656a 8th
Abenth Henry C (Alma M) chauf h1614 Bonita av B
Aber John Q (Laura E) wtchmn h2112 13th av
" Louis (Pearl) mgr Hotel St Mark and Hotel Federal h394 12th

ABER
" Pearl V artist r1556 Bway
Abercrombie Esther V stdt r2041 Lincoln B
" Mary (wid H B) r2623 Best av
" Susie R (wid E E) h2041 Lincoln B
Aberdeen Apartments 1415 Grove
" Gardens Apartments 2530 8th av
Abernathy Edw (Louise) millmn h4828 Broadale av
" Elsie elec coil winder r3527 Calif
" Everett h1686 12th
" John C (Elsie M) slsmn h3527 Calif
" Laura (wid L B) r830 54th
" Sadie Mrs h506 Henry
" St Elmo (Frieda L) ins agt h2226 McC av B
" Wm L r3601 Telegraph av
ABERNETHY BOB, Recorder Aahmes Temp 297 13th, h7116 Chabot rd
" Chester B (Alice) mail dept Post-Enqui h5015 Foothill blvd
" Erma tchr Bkly Pub Sch r3430 Elm
" Harry elec eng PG&ECo r5901 Pinewood rd
" Jos r3229 Hyde
" Laura (wid Bohn) h3430 Elm
" Wm B (Carolyn) slsmn Gorman, Kayser Co h1 Van Sicklen pl
Abila Peter lab r746 8th
Abitz F A electn r YMCA
" Chas L shoe finshr r3028 West
" Frank R glazier r3028 West
Able A H asst port mgr Port of Oakland
Ables Wm (Doris) chauf r2503 10th av
Ableton Wm shoeshiner 2087 Franklin r1726 10
Abner Wm M (Norma) clk h5752 Los Angeles
Abney Asbury A Mrs h505 E 14th
" Mary E sten r505 E 14th
Abood Cecelia typist r3263 E 14th
" Chas A whsmn r1813 Brush
" Eli (Leona) embroideries 3263 E 14th h12 34th av
" Nick shoe repr 1607 San Pablo av h1813 Bru
" Rose smstrs r1241 34th av
Aboott Andw Rev asst pastor St Francis DeSal Ch r634 Hobart
Aboudaras Saml (Katie) h3633 Magee av
Aboumrad Edw electn r1048 47th
" Florence clk r1048 47th
" Merced (Sarah) h1048 47th
Abracadabra Club 2425 Ridge rd B
Abraham (Josephine) lab h1189 34th
" Alfd (Fannie) h1189 38th av
" Christian B (Margt) h615 Lincoln av A
" Fred A (Christine) h633 Nielson av B
" Gaylord B (Ruth) eng h307 Haight av A
" Geo S (Florena) carrier PO h2021 Brush
" Harry slsmn h319 Magnolia av Pied
" Hige (Rose) h3342 Laguna av
ABRAHAM IRA, Attorney-at-Law, 1403-7 Central Bank Bldg. 436 14th. Tel GLencou 1017, h601 Haddon Road, Tel HOlliday 00
" Ira jr r601 Haddon rd
" Isaac (Angelia) (Independent Ice Co) h1 Estates dr
" Isaac (Clara) ydmn h3430 Haven
" Jos (Nagla) lab h1411 Castro
" Mardios shoe repr 1735 Market r336 E 14th
" Martin (Hazel) shoe repr h336 E 14th
" Meyer slsmn r19 Moss av
" Minnie M r319 Magnolia av Pied
" Richd W carrier Okld P O r4143 Grove
" Ruth H stdt r2725 Haste B
Abrahams Barney tailor h132 Ronada av Pied
" Ethel tchr Pub Sch r132 Ronada av Pied
" Israel B emp Samarkind Ice Cream Co r1 Ronada av Pied
" Lloyd r132 Ronada av Pied
" Lloyd M slsmn Frigidaire Sls Corp h456 Le
" Mary J (wid John) h4143 Grove
" Richd (Marie) clk h4143 Grove
Abrahamsen Edna V r461 35th
" Emelia P (wid J P) h461 35th
Abrahamson see also Abramson
" Abr (Ethel) bakery 1600 Webster A h37 Lenox av
" Adolph jan Cal Sch for the Deaf
" Alfd J (Leah) draymn h1602 3d A
" Building 927 Bway
" Edw stdt r3896 Brighton av
" Harold collr r3896 Brighton av
" Henry musician r3896 Brighton av
" Henry R (Hilma) bldg contr 41 Yosemite av
" Isaac (Rose) comn mcht h3896 Brighton av
" Julia clk U of C h2400 Dwight way B
" Juliet stdt r2605 Durant av B
" Ray r377 Lenox av
" Walter r2042 Dwight way B
Abram Fredk (Nathalie) cond h2715 Garden
" Wm J auto pntr r2615 Market
Abrams Albt (Bernice) h1501 36th av
" Bessie G Mrs bkpr C R Grimmett h4154 Par blvd
" Benj (Helen) barber 944 Bway h3606 14th a
" Carrie h782 61st
" Celia mach opr r320 E 15th

BREUNER'S

"EVERYTHING FOR YOUR HOME"

:lay at 15th OAKLAND OA kland 0400

RAMS
Chas R (Marjorie B) office mgr Gensler Lee Jwlry Co h1705 Central av A
Chris (Eliz) carp h2911 E 7th
Clarence L (Ethel) electn h443 McAuley
Cora M clk SPCo r478 40th
Delphine Mrs cafeteria wkr r2615 Market
Dorothy sten r443 McAuley
Edgar (Jessie) clk h944 38th
Edw R (Betina) slsmn h1152 5th
Eileen G sten r2911 E 7th
Eva clk r320 E 15th
Florence (wid C R) h2926 Hillegass av B
Harold F (Bessie G) collr PG&ECo h4154 Park blvd
Helen Mrs music tchr 3606 14th av
Hilda r782 61st
I H h2122 Lakeshore av
J clk Moore Dry Dock Co r320 E 15th
Jane fctywkr r1055 Cornell av Albany
John r3645 Grove
Jos A (Sally) mgr Hill Apts h320 E 15th
Lester stdt r2332 Haste B
Louis r3606 14th av
Lura sten r443 McAuley
Margt bkr r747 Calmar av
Marjorie B tchr Ala Pub Sch r1705 Central av A
Marjorie J stdt r2725 Haste B
Ralph M mgr De Vorin's h508 31st
Raymond r3606 14th av
Rose Mrs smstrs r3896 Brighton av
Saml (Annie) shoe repr h667 7th
Stanley C r2926 Hillegass av B
Wm J (Delphine) auto pntr h2516 Market
Wm R (Estelle) waiter r1819 Oregon B
Wilma r2615 Market
ramson see also Abrahamson
Harry M (Sabin A) mgr Royal Uphol Co h4005 Greenwood
Helen stdt r2531 Ridge rd B
Isadore J (Mabel) slsmn h3515 Brighton av
Jack slsmn Royal Uphol Co r3515 Brighton av
Theo bkpr Royal Uhol Co r1424 Jefferson
ratt Bernie slsmn r810 Contra Costa rd B
rea Jos lab r1105 Wood
rego Edw electn Century Elec Co r764 11th
reu Arsen J r916 Foothill blvd
Annie C sten r4114 Masterson
Anthony A (Angela) plmbr h2430 Ransome av
Anton F (Mary F) gdnr Okld Park Dept h3600 Quigley
Antone clk Montgomery Ward & Co r Hayward
Antonio (Mamie) lab h2619 Prentiss pl
Aug (Mary) lab h3460 Helen
Augusta typist MW&Co r Hayward
Charlotte C (wid John) h4114 Masterson
Ernest (Martha) lab h2515 Wakefield av
Fred lab r293 9th
Gertrude Mrs cashr Goldman's r820 13th
John L (Palmira) lab h1326 Wood
John S lab r1721 E 20th
Jos (Minnie) driver h2743 E 11th
Jos (Beatrice) lab h2742 E 10th
Jos A (Edith S) drugs 2286 E 14th h2757 Fruitvale av
Jos E (Mary M) cbtmkr h1930 E 22d
Jos L drugs r3600 Quigley
Jos P (Minnie) milkmn h2743 E 11th
Linda inspr r1039 90th av
Louis F pharm r3600 Quigley
Manuel (Ida) lab h1468 9th
Manuel (Carmel) slsmn h102 7th
Mary Mrs h293 9th
Philip electn r3600 Quigley
Raymond J stdt r3600 Quigley
Theo electn r3600 Quigley
Wm V plmbr r3600 Quigley
brew Abel mach opr r2120 45th av
Anton lab h1826 10th
Antonio (Mary) lab h1050 82d av
Geo A lab r1826 10th
John eng h1132 Campbell
John (Mary) h1223 82d av
John h1900 26th av
Manuel h1039 90th av
brie Geo slsmn r516 12th
Sarah Mrs r915 Myrtle
briew Evelyn G r1117 Park av A
brio Antonio (Antonia) h1327 83d av
brons Harry (Suzanne) phys 1976 San Pablo av B h668 Arlington av B
Robt S bkpr r597 21st
brott Andw L (Ramona) h1843 Sonoma av B
Arth fctywkr r1617 35th av
Bernard J clk r810 Contra Costa av B
Bertha r2428 Dowling pl B
Chas C mach r1617 35th av
Chas P (Della M) horseshoer h1617 35th av
Esther M r1617 35th av
Lawrence A (Alice) mgr Westn Scenic Studio h4429 Park blvd
Leona B (wid A J) h2808 Ashby av B
Lorin E carp r4429 Park blvd
Walter F pharm r1617 35th av
Abrue G emp Rheem Mfg Co r3460 Helen
" John L emp Okld St Dept r1426 Wood
Abrusci Frank A (Rose) pipe ftr h7101 Favor
" Victor J (Josephine) lab h1435 72d av
" Vincent (Rosetta) oiler h5839 Avenal av
Abrush Dominick car repr r5087 Congress av
Abruzzo Louis barber 4302 Grove r3238 Central av A
Absher Alma Mrs beauty opr Nels Trudeau r1628 San Pablo av
" Grover C (Alma) slsmn h1628 San Pablo av
Abshier Geo M r1119 E 17th
Abshire Alfd C (Nina) (Abshire & Durham Co) h1935 Marin av B
" Geo M r3801d Howe
" & Durham Co (A C Abshire F C Durham) real est 7 Shattuck sq B
Abt Mary (wid Chas) h3272 Briggs av A
Abu Zaid Temple No 201 (DAKK) Knights of Pythias 243 12th
Abuan Mariano busboy Hotel Claremont B
" Santiago waiter Ala Sanatorium
Abundez Antonio (Petra) lab h2110 6th B
Acacia Apartments 133 Lake
" Fraternity 2240 Piedmont av B
ACACIA MUTUAL LIFE ASSOCIATION OF THE DISTRICT OF COLUMBIA, R L Barnwell Mgr, 516-519 First National Bldg, 1419 Broadway, Tel GLencourt 0886
Acampo Emil (Jannette) lab h2149 Oregon B
Accacian Peter (Theresa) clk h867 47th
" Victoria nurse r807 47th
Accamero Margt lndywkr 505 Adams A
Accardi Alfd r675 43d
" Alfd F (Ida) barber h3262 Central av A
" Julius clk r675 43d
Accardo Jos (Vitina) lab h1339 79th av
Accatino Thos H mach r San Leandro
Acciaioli Edw bkpr r3701 Brown av
" Louis (Eletta) h3701 Brown av
" Mario M bkpr r3701 Brown av
Accinelli Bernard (Frances) baker h2007 73d av
" Frank (Rose) slsmn G Bonora Co h2343 Ransom
" Jas (Angela) window clnr h863 46th
" Marie (wid John) r2007 73d av
Accomazzo Caesar (Eugenia) farmer h164 Mather
" Esther r164 Mather
" Gina Mrs r164 Mather
" Louis garage 525 40th r164 Mather
" Louis (Frances) foremn Key System h728 58th
" Mary soap wraper r715 Madison Albany
" Rose tel opr H C Capwell Co r164 Mather
Accomsso Carlina (wid Louis) h4615 West
" Nettie r4615 West
Accoroni Jos (Rena) gdnr h2864 Sacto B
Accurso Pasquali (Grace) shoe repr 2445 Sacto B h1132 Dwight way B
Ace Albt (Albertine) shoe repr 2207 14th av
" Albertina clo prsr r2207 14th av
" Appliance Service Co (J J Crean L H Baptiste) 278 12th
" Auto Wrecking Used Car Co (John Moschetti W B Armstrong) 3434 San Pablo av
Acevedo A C lab r159 Adeline
" Geronimo (Victoriana) lab h159 Adeline
Ach see also Asch and Ashe
Achar Mary slswn r321 Foothill blvd
Acheltree Gilbert B (Ida) h1309 Bonita av B
Achesen see also Atchison, Atchinsin and Atkinson
" Albt A h1650 Spruce B
" Blanche (wid Jas) h1628 E 31st
" Building 2131 University av B
" Florence W clk r1801a Cedar B
" Geo E (Elsie M) slsmn h2047 Los Angeles av B
" Mary H Mrs tchr h2550 Benvenue av B
" Wm J (Elsie M) h1640 Spruce B
Achor Arth H slsmn Jackson Furn Co r321 Foothill blvd
" Horace H (Mary R) slsmn h321 Foothill blvd
Achs E Oscar tailor 3045 35th av
Ackelmire Harry H firemn h2615 19th av
Acker see also Aker
" Edgar C (Natalie) h129 Oakmont av Pied
" Frank V mldr h1514 23d av
" Geo W (Grace L) carp h471 Moss av
" Jas W (Jean) carp h5525 Hilton
" Merle W forest ranger r471 Moss av
" Susan E (wid N A) h353 Euclid av
" Vera B (wid Bennett N) h210 San Carlos av Pied
" Wm (Julia) pdlr h724 25th
Ackerly J C S phys r1556 Bway
" Orville B jr (Elsie) drftsmn Oliver United Filter Inc h665 Calmar av
Ackerman see also Akerman
" A C r3601 Telegraph av
" Albt C (Fay) Pac Coast buyer MW&Co r Hotel Leamington
" Anna Mrs mgr Lettie Lee Shop r San Francisco
" Brenda r2733 10th av
" Chas A (Eliz E) welder h2017 Foothill blvd

Where to Buy? = Consult the Classified Business Lists in This Directory

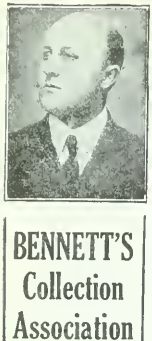

BENNETT'S Collection Association

O. M. Bennett, Prop.

LICENSED AND BONDED TO THE STATE

227-228 Federal Telegraph Bldg.

Phone OAkland 0763

POLK'S BANKERS' Encyclopedia

CONTAINS A FULL AND COMPLETE LIST OF

Banks Bankers Trust Companies Savings Banks in the United States and Canada

ALSO OTHER VALUABLE DATA CONCERNING BANKS

Price $15

Polk's Bankers Encyclopedia Co. Publishers

431 Howard Street Detroit

524 Broadway New York

BEST STEEL CASTING CO

Oakland Foot of 105th Avenue Californ

ACKERMAN
" Chester bkpr Hickman Prod Co r637 59th
" Clarence H (Eliz) mach h1224 62d av
" Clarence M (Ada) h637 59th
" Clarence O mech r1224 62d av
" Fredk W (Helen J) h2063 Oakland av Pied
" Geo H (Elnora) foremn Durant Motor Co h2618 Havenscourt blvd
" Harry r103 Bway
" Harry (Bessie) auto mech h2745 35th av
" Helen r911 59th
" Herbt slsmn H C Capwell Co r2051 Telegraph av
" Horace h2419 Dowling pl B
" Howard (McDowell & Ackerman) r San Leandro
" I chainmn Co Surveyor r4721 Summit dr
" Ida (wid F A) h911 59th
" Jas stdt r2415 College av B
" Jas O (Mary H) h1814 Central av A
" John D (Ida) lawyer h2733 10th av
" Lester stdt r637 59th
" Martin L (Anna) ironwkr h2401 Havenscourt blvd
" Martin P (Ella P) firemn h2927c Otis B
" Minette Mrs slswn r2419 Dowling pl B
" Morris r2725 35th av
" Oliver W auto body asmblr r2618 Havenscourt blvd
" Oscar lab r1224 62d av
" Saml J h1127 Sherman A
" S Jos clk Piggly Wiggly Stores r2745 35th av
" Skid clk r2745 35th av
" Wm tmstr r911 Grove
" W D r1145 2d av
" Zoe r2733 10th av
Ackermann Clara M r1436 Allston way B
" Edmund J (Mary) clk h3031 Coolidge av
" Fred E (Dorothy A) slsmn h4653 Benevides av
" Geo L (Magdalina) baker h1436 Allston way B
Ackerson Mabel r2312 Browning B
Ackert Arden (Ruth) clk h1223 College av A
Ackley Fred (Maud) h3616 Laguna av
" Geo H stdt r2324 Piedmont av B
" H J supt Ariss-Knapp Co
" Harold S clk r1518 High A
" Mary S (wid S E) h1518 High A
" Norman L slsmn r1518 High A
" Paul reprmn r2815 Best av
" Winston L r1518 High A
Acklom Alfrd E (May) h2129 Eagle av A
Ackroyd Abram M garage 2152 Kittredge B
" Alma emp MWCo h612 Brann
" Harry J (Alma) mach h6012 Brann
ACME AMBULANCE CO. Chas L Reardon Mgr. Day and Night Service. 3870 Grove. Tels Piedmont 0200 and HUmboldt 6630
" Apartments 85 Glen av
ACME AUTO PAINTING CO (O J Perschke), Fender, Radiator and Body Repairing. Upholstering and Trimming. 1941 University av. Berkeley. Tels ASbberry 1071 and THornwall 3693
ACME BEDDING AND UPHOLSTERING CO. M G Graham Mgr. Mattresses, Box Springs, Couches Made to Order at Factory Prices. Also Renovating of All Kinds. Goods Called For and Delivered Same Day. Old Furniture Reupholstered. All Work Guaranteed. Prices right. 1901 62d av. Tel TRinidad 4720
" Electric Welding Co (J A Hurley) 316 2d
" Engineering Works (A F Swan) 1227 20th av
" Fast Freight Service Co E D Wilson mgr 1305 Franklin R214
" Gargae (Frank Crossett E J Hackett jr) auto repair 2408 Central av A
" Gravel Co F A Nugent mgr 1000 47th av
" Grill (Milan Cuckovich B Murisich) 1616 San Pablo av
" Partition Co E J Thomas mgr cbtmkrs 3535 Peralta
ACME PHOTO CO (Harry and Edmund Cohen), Developing and Printing. All Prints on Velox Paper. Highest Grade Work. Wholesale Only. 5625 Scoville nr 57th av. Tel FRuitvale 5329
ACME PRINTING & RUBBER STAMP CO (Est 1889) (O W Jaycox), 1020 Broadway. Tel GLencourt 4109 (See pages 163 and 171)
" Scale Co (Theo Schirrmacher) 564 12th
" Typewriter Co R J Rauber mgr 1727 Franklin
" Welding Co (C L Shuppy T N Campbell) 321 Washn
Acomb Clara Mrs waiter 2921 Harper B
" Jas L (Clara) paper ctr h2921 Harper B
" John M (Elaine) h921 Market
Acord John S (Emma) elec opr h1815 68th av
" Margt F Mrs clk r8674 Holly
" Walter S (Cath) gro 1454 Caroline A
" Wm r3108 Adams A
" Wm (Margt) auto mech h8674 Holly
" Wilson C auto mech J E Friend r1048 48th
Acorn Apartments 1432 12th av
" Horace H (Dorothy) carp h1317 Blake B
Acqualino L emp Hazel Atlas Glass Co r1675 81st av
Acree Claud F Rev (Maida C) pastor Thou Oaks Baptist Ch h657 Colusa av B
Acres see also Akers
" Emily dom 1101 Sherman A
Acruso Pasquale shoe shiner h534 Linden
Actico Building 1404 Franklin
Actis Carlo r918 35th
" John D (Lucia) clk h918 35th
" Peter (Maymo) plstr h1436 Chestnut
Acton Apartments 238 Acton pl and 260 E
" Bessie bkpr r1378 Virginia B
" Harry E (Vera D) roofer h1214 30th av
" Isabel r305 Clifton
" Martin J (Eliz) h1378 Virginia B
" Vera D Mrs clk r1214 30th av
" Waldmer C (Myrtle L) mtlwkr h778 11th
Acty John (Gussie) waiter h1629 14th
Acuff J M tchr U of C r Hayward
Acuna Sally wrapper r972 5th
Acurso Saml welder r817 Foothill blvd
Ada Apartments 322 E 19th
Adachi Geo K shipping clk r174 8th
Adair Apartments 801 Erie
" Aubrey L (Natalie) mgr Sacket Fndry h3006 Millsbrae av
" Chas J (Violet) mnt decorator h543 22d
" Geo H air pilot Okld Airport r2008 Warm
" Harry (Esther) slsmn East Bay Furn Co 5467a Claremont av
" Jack (Alaida) slsmn r340 19th
" Jas r371 13th
" John slsmn Hebrank, Hunter & Peacock r340 19th
" Margt M Mrs br mgr MacMarr Stores Hillsborough
" Robt (Mary) lab h1366 E 28th
" Stella E Mrs mr Empress Apts h2333 Bw
Adam Chas h3675 Madrone av
" Constance nurse 420 Lester av
" Dorothy I stdt r335 63d
" Peter M (Dorothy M) slsmn h335 63d
Adamatis John jr (Marie) electn h523 43d
Adame Herrera E Mrs h809 University av
" Jose oil prsmn El Dorado Oil Wks r El Cerrito
Adamina Albt R teller Bank of Italy h Grove
" Felix h830 29th
" Felix J (May) cptlyr h5250 Desmond
" Irene sten r2300 Grove
" Louis burner Moore Dry Dock Co r834 29
" Marie bkpr B Simon Hdw Co r830 29th
" Thelma tchr r5250 Desmond
Adamis Thos swchmn h307 Fairmount av
Adamo Fred (Rosa) lab h5515 Marshall
" Louis (Loretta) clk h1436 Union
" Vincent J (Helen) cigars h2189 E 24th
Adams A C rep G E Barrett & Co
" A E slsmn Cardinet Candy Co r669 25th
" Agnes waiter r1181 College av A
" Abr (Annie) pdlr h808 Oak
" Ada G r2734 Forest av B
" Adelaide A tchr Pub Sch r4269 Gilbert
" Adrienne L sten Bank of Italy r2824 Best
" Albro L r1819 78th av
" Alex J (Mary E) mach h2652 Truman av
" Alma tchr Pub Sch r2316 Lake Shore av
" Alma Mrs cash r752 59th
" Andw lab r823 Washn
" Angelo printer 1229 13th av
" Ann M Mrs r1268 Howe
" Anna sten r832 32d
" Anna C (wid Jas) r2137 42d av
" Anna M clk r2215 48th av
" Annie (wid Chas) h4046 Piedmont av
" Annie Mrs r5352 Shafter av
" Arden W (Lucile) h2231d Lincoln av A
" Argyle Ted (Phyllis L) teller Am Trust Co Richmond
" Arth C slsmn r121 LaSalle av Pied
" Arth E (Carola) slsmn h669 25th
" Bee slswn r627 E 12th
" Belle P Mrs clk Pub Sch r2215 48th av
" Ben & Sons (Ben), W E and H A) leat findings 4933 Telegraph av
" Benj (Ben Adams & Sons) r628 55th
" Benj E (Adams & Castle) r842 17th
" Benj F fctywkr r861 60th
" Bernice C Mrs h2225 11th av
" Berniece M r437 Euclid av
" Bertram (Dorothy L) h586 Montclair av
" Book Store (Harriet Adams) 2291 Telegraph av B
" Bradley T (Alma) printer r782 19th
" Bros (G T and E H) bottlers 1464 Alice
" Burnside F (Emma) marine firemn h2 Calif B
" Burton W (Maybelle) slsmgr h2916 Russel
" C A custodian Prescott Annex Sch r2215 4 av
" C C Mrs real est 2540 Santa Clara av r1437 Benton A
ADAMS C F CO, R W Kispert Mgr. Gene House Furnishings and Specialties. 706 14 Tel OAkland 2232
" C M plantmn AOCo r634 61st

TAKE TEA IN THE TERRACE LUNCHEON
IN THE BASEMENT STORE

The H. C. CAPWELL COMPANY

roadway, 20th, Telegraph OAKLAND Telephone LA keside 1111

AMS
arl G (Orpha) slsmn h4617 Park blvd
arloine B (wid Edw) h2834 Prince B
arlton (Rosemary) slsmn No-D-Lay Clnrs h2642 68th av
aroline B (wid J E) h2799 Benvenue av B
assie G (wid Bert) h829 53d
has (Eliz) h5515 Dover
has (Mary) carp h942 Pardee B
has mach r2400 Bancroft way B
has (Ella M) tailor 2453 Bancroft way B h1200 Oxford B
has A r1221 Carlotta av B
has A (June C) auto mech h1632 Tyler B
has C dept mgr Bkly Cham of Com r2282 Union B
has E h942 Pardee B
has E (Christina A) civ eng h1221 Carlotta av B
has E welder r330 E 12th
has F (Olive) carp h2563 Bartlett
has H (Blanche M) h4353 Edgewood av
has H chauf h6504½ E 14th
has H (Grace) eng h45 Napier
has H (Shirley L) ins agt h583 59th
hris (Ruth) mach h1325 66th
larence S (Anna) elec eng h2417 Foothill blvd
laude H (Grace K) electn h2118 E 19th
laude H (Audine M) title examiner Fed Ld Bk h2367 Hilgard av B
lifford F (Hilda A) slsmn r663 Haddon rd
aisy K Mrs circulating library h3873 Piedmont av
anl cook r524 8th
anl S (Zadia) shoe repr 2446 Dwight way B h2617 Parker B
avid pntr h1630 94th av
avid K cook h rear 1695 Atlantic
elbert stdt r5740 Claremont av
elia Mrs slswn r1118 College av A
onald M slsmn Tupper & Reed rl Vine la B
orothy sten r6215 Dover B
orothy M clk r4112 Manila av
kitchen hlpr Hotel Oakland r829 36th
arl paint wkr r1104 3d
d auto mech r2023 Haste B
dson (Jessie) h27 Hardwick av Pied
AMS EDSON F (Elizabeth W), Pres Farmers & Merchants Savings Bank, h25 Sea View av, Piedmont. Tel Piedmont 1892
dw tile str r1930 Courtland av
dw pkr r669 57th
dw C (Gladys) eng h410 Marion ct A
dw C (Fidel) (Calif Material Dealers Assn) h630 Longridge rd
dw E (Vida T) slsmn h4237 Detroit av
dw H (Kath) (Adams Bros) h1464 Alice
dw J (Amanda) bkpr h4112 Manila av
dw P (Gladys) chemist h2410 Spaulding av B
dw S (Annette) h5657 Shafter av
dwarda M r2834 Prince B
dwin R cash r4319 Gilbert
gbert H (Eliz S) slsmn Coldwell, Cornwall & Banker h49 Estrella
leanor elev opr r725 14th
lmer J (Constance) slsmn Cardinet Candy Co h4460 View
liz A stdt r1799 Euclid av B
liz M clk r4112 Manila av
llsworth (Genevieve) art dir Jas Houlihan Inc h2845 Modesto av
lmo H (Rosamond H) ins agt h5607 Merriwood dr
mery D (Annie J) gdnr h2436 Grove B
milie F r27 Hardwick av Pied
mily Mrs h760 Lydia
mma spieder Calif Cotton Mills Co r616 28th B
mma L (wid John) h1010 34th av
rnest J (Kath) cook h820 36th av
rnest R (Cora) h240 Grand av
ug (Mary K) h1351 Mound A
ug J (Kath) h432 E 15th
va sten r542 45th
tchr U of C r Los Gatos
annie B (wid Frank) h3451 Laurel av
illmore pilot Okld Airport r138 Monte Cresta Pied
lorence (wid A L) h2321 Russell B
lorence K tchr Bkly Pub Sch r2314 Parker B
rances I (wid J E) h1502 Jackson
rank (Jewell) h7200 Halliday av
rank lab r5515 Marshall
rank signalmn h2137 42d av
rank (Elsie) swchmn h1301 Magnolia
rank tailor h427 Burk
rank D (Beulah) fruits 4213 Piedmont av
rank E (Marion) h3536 Gray
rank E (Anna E) slsmn h832 32d
rank E (Bloomer) bkpr h912 Kingston av Pied
rank E jr draper r912 Kingston av Pied
rank G v-prin East Okld High Sch r671 Oberlin av B

ADAMS
" Frank M clk r3451 Laurel av
" Frank O (Annie M) marine eng h3836 Clarke
" Frank P r27 Hardwick av Pied
" Fred emp McCoy, Herman Co r912 Kingston av Pied
" Fred (Rhoda) mgr Blair Atholl Apartments h1508 Madison
" Fred A (Thekla) sail mkr h6215 Dover B
" Fred G (Julia) leather dlr h1059 Santa Clara av A
" Fred R (Marie) slsmn h1020 Harvard rd Pied
" Fred W h709 40th
" Fred W (Cora) brkmn h2609 Best av
" Frieda (wid J W) r2153 Walnut B
" Geo (Emily F) h225 Linda av Pied
" Geo (Myrtle) auto mech h3432 School
" Geo slsmn r429 13th
" Geo A (Bunnie) h680a 31st
" Geo A r586 24th
" Geo E (Mildred) mach h1701 62d B
" Geo F stdt r2427 Durant av B
" Geo F pntr h864 38th
" Geo H clk h2747 College av B
" Geo J r2799 Benvenue av B
" Geo K (Marion) tile str h87 Hamilton pl
" Geo K v-pres Noah Adams Lbr Co r Walnut Creek
" Geo P (Mary) tchr U of C h745 Santa Barbara rd B
" Geo Q (Gussie) eng h1810 Goss
" Geo Q jr bkpr r1818 Goss
" Geo T (Mamie) (Adams Bros) h237 14th
" Geo W r1950 Bway
" Geo W clk Central Savings Bk r Elks Club
" Geo W slsmn h1391 E 32d
" Geo W (Edna) storekpr h3403 E 10th
" Gilbert h552 25th
" Gilbert chauf r325 10th
" Glen W (Kath) h818 61st
" Glenn (Delia) barber r1118 College av A
" Guy M brkmn r415 E 16th
" Harriet H Mrs (Adams Book Store) r1057 Mariposa av B
" Harry lab r2624 Montana
" Harry E (Clara) plant eng Westinghouse E & M Co h5534 Bway
" Harry L (Ruth) dep Sheriff h2915 56th av
" Helen emp Contra Costa Lndy
" Helen optician H C Capwell Co r669 57th
" Helen B r265 Lee
" Helen M (wid T A) h3131 Coolidge av
" Henry vulc r4171 Howe Pied
" Henry H jr r21 Monticello av Pied
" Henry P (Alice) slsmn h1725 Madera B
" Herbt A (Hazel M) (Ben Adams & Sons) h579 55th
" Herbt G (Anna F) investigator h533 44th
" Herbt L (Cora B) sec-treas h2239 Santa Clara av A
" Horace T (Florence) electn h520 Magnolia av Pied
" Howard carp h669 57th
" Howard W (Julia A) printer h1296 E 34th
" I Carlton (Rosemarie) clo clnr h2642 68th av
" Ingeborg tchr r2321 Russell B
" Ira (Jennie M) carrier Okld P O h1529 Cypress
" Irene tel opr r1546 11th av
" Irving N sec Noah Adams Lbr Co r381 Belmont
" Irwin D (Ruby) h583 Weldon av
" J Fillmore (Velma) h138 Monte Cresta av
" J Harold (Olga) h1633 Central av A
" J W r1950 Bway
" Jack L stdt r2425 Ridge rd B
" Jas h160 E 14th
" Jas billiards 928 Bway
" Jas (Ella) wtchmn r2525 Hopkins
" Jas A editor h1920 Blake B
" Jas B (Lucy) clk Okld P O r3106 Wheeler B
" Jas E clk Okld P O r418 Boynton av B
" Jas M (Matilda) h2414 McGee av B
" Jean nurse 541 24th
" Jennie Mrs h2314 Parker B
" Jess (Alta) serv sta 6336 E 14th h1603 64th av
" Jessie F (wid Edson) h27 Hardwick av Pied
" John (Lydia) h888 33d
" John meter reader r1146 Bella Vista av
" John waiter h512 Calaveras av
" John D (Pearl E) slsmn h1516 1st av
" John E (Ruby) brkmn h3755 Marion av
" John E (Addie) lab h920 33d
" John H (Pauline) phys 1904 Franklin R802 h362 Belmont Pied
" John H (Lillie) taxidermist h2028 Linden
" John N (Emma) eng h1342 Trestle Glen rd
" John P r764 53d
" John P r265 Lee
" John V h5759 Claremont av
" John V meter reader GWPCo r1146 Bella Vista av
" Jos wtchmn r1219 Allston way B
" Jos A (Mary) meat ctr h1232 Derby av
" Jos H (Marg A) carp h1372 E 27th
" Jos I (Jane) lndy wkr h580 42d

Judicious Advertising

CREATES
A New Business

REVIVES
A Dull Business

ENLARGES
An Old Business

RESCUES
A Lost Business

PRESERVES
A Large Business

SECURES
Success in Any Business

SAVES
A Failing Business

ENABLES
You to Pay Your Taxes

()

Directory Advertising Brings Satisfactory Results

FIRST NATIONAL BANK

Broadway
Near to
Post Office
TEL
HOLLIDAY 1711

THE BOHANNON CANCER INSTITUTE
CANCER SCIENTIFICALLY TREATED
For Further Information See Page 143
1813 University Ave. BERKELEY Tel. AS hbury 611

ADAMS
" Josephine nurse r2460 Webster B
" Julia M (wid J G) r1920 Blake B
" Julius M mail hndlr SPCo r1024 7th av
" Lawrence S (Isabell B) ins h654 Mandana blvd
" Leland (Ella) clk Paraffine Cos r1334 96th
ADAMS LEMUEL P (Eliz L), General Surgery, Office Hours by Appointment, 230 Grand av, Tel GLencourt 0128, h265 Lee, Tel GLencourt 0782
" LeRoy E mach r1826 9th av
" Lila E Mrs h2447 Montana
" Lillian r912 Kingston av Pied
" Lillian D slswn r2225 San Antonio av A
" Louis clk r1436 Union
" Louise A r1725 Madera B
" Loy H stdt r2563 Bartlett
" Lucile sten r2231d Lincoln av A
" Lucille Mrs beauty opr h414 Grand av
" Luther L (Ruby) barber h1274 73d av
" M B h1620 Fruitvale av
" Mame Mrs h2780 Bellaire pl
" Manson R (Mabel) tailor h225 Hillcrest rd B
" Margt stdt r5740 Claremont av
" Marie (wid Louis) r1834 38th av
" Marg F r856 Mandana blvd
" Marg S (wid Henry) h146 Bella Vista av
" Marida C (Mary) adj PG&ECo r3125 Boston av
" Marie clk Wurm Hosiery Mills
" Marie Mrs restr 201 Washn
" Marie J (wid R V) r485 38th
" Mary (wid Cosmos) r1229 13th av
" Mary stdt r1839 Euclid av B
" Mary E (wid Harry) clk h2624 Montana
" Mary B r551 Montclair av
" Mary E (wid Wm) h3657 Brown av
" Mary G (wid A L) h121 La Salle av Pied
" Mary J Mrs h921 Market
" Mary K (wid Henry H) h21 Monticello av Pied
" Mary L r121 La Salle av Pied
" Mary L (wid F L) h122 Monte Cresta av
" Maude Mrs r1827 Grove
" Maxmal r5507 College av
" Merrill L r551 Montclair av
" Mervin I (Luella) meat ctr h770 56th
" Milton Q (Mildred) driver h2322 Fruitvale av
" Minnie (wid Martin) r669 57th
" Morris M carp r4612 Summit dr
" Napier R (Phronie) police OPD h3547 Hagerman av
" Nellie (wid Saml) h1118 College av A
" Nellie L r122 Monte Cresta av
" Noah (Mabel) pres Noah Adams Lbr Co h396 Vernon
" Noah Lumber Co Inc Noah Adams pres G K Adams v-pres I N Adams sec 610 16th R502
" Norman H stdt r2335 Warring B
" Olga Mrs ladies clo 1338 Park A r1632 Central av A
" Olive E (wid Clarence) h1807 Grant B
" Olive H (wid John) r920 Willow A
" Oliver M (Alice M) gas sta 1655 Park A h2415 Buena Vista av
" Ophelia r2627 San Pablo av
" Ora L (Effie) slsmn h1807 Grant B
" Orin (Estelle) tmstr h1711 Bridge av
" Orpha M Mrs slswn r4617 Park blvd
" Orville D (Kathleen) slsmgr Hercules Powder Co h1824 Marin av B
" Oscar B wtchmn r3040 Grove
" Oscar O (Kate) mining eng h1403 Channing way B
" P r2910 Telegraph av
" Pauline Q beauty opr r978 12th
" Peter garage wkr r4046 Piedmont av
" Phyllis Mrs. sten r1334 Park av A
" Ralph (Wilda) carrier Oakld P O h1021 3d av
" Ray W office sec YMCA r888 33d
" Richd r1715 Park A
" Richd (Gertrude) lab h941 71st av
" Richd pistr r2117 McKinley av B
" Richd L (Grace) prof U of C h2747 Haste B
" Robt clk r3801 Lincoln av
" Robt associate aud SPCo h856 Mandana blvd
" Robt formn Chemical & Pigment Co r1900 26th av
" Robt E (Mary K) serv sta opr h2216 Santa Clara av A
" Robt G (Alice) h5720 Elizabeth
" Robt G (Helen) asst mgr E F Hutton Co h1227 Ashmount av
" Robt L (Jennie L) mgr Mrs Elsie Chasteen h4171 Howe Pied
" Robt McK clk r856 Mandana blvd
" Robt T stdt r2916 Russell B
" Rolla B (Florence) dep Assessor h1028 E 24th
" Ross h1900 26th av
ADAMS ROY D (Evangeline), Mgr Chanslor & Lyon Stores Inc, h5803 Clover rd
" Roy D (Bessie) with Assoc Oil Co h5373 James av
" Roy W office sec YMCA r888 33d
" Ruth dancing tchr 4021 Piedmont av

ADAMS
" Ruth E dancing tchr 12 Linda av
" S H Mrs slswn r2332 Harrison
" S M tchr U of C r2314 Dwight way B
" Sadie Mrs h3801 Lincoln av
" Saml (Edith) h2764 73d av
" Saml (Jessie B) mach h5129 Miles av
" Saml E carp r758 10th
" Saml J (Ellen N) carp h4612 Summit dr
" Saml V barber r1118 College av A
" Saml V jr stdt r1118 College av A
" Sherman E lab h1133 86th av
" Silvia B (wid E E) h130 Moss av
" Stanley r1818 Walnut B
" Susan Mrs clk r521 22d
" Theo r6215 Dover B
" Thos stdt r Bowles Hall B
" Thos J chauf r921 Market
" Tillie (wid Chas) h409 Merritt av
" Tony (Rose) lab h610 Clay
" Ursula r2321 Russell B
" Veda T beauty opr r669 25th
" Velma (wid J Q) h933 38th
" Velma C Mrs nurse Pub Sch r138 Monte Cr ta av
" Victoria r935 Centini av
" W custodian Oakld High Sch r927 E 19th
" W C elec hlpr r1714 36th av
" W Roy mgr Central Ice Del h3873 Greenwo
" Wallace h5160 Claremont av
" Walter C (Emma) phys 1904 Franklin Rd h144 Hagar Pied
" Walter C slsmn New World Life Ins Co h San Carlos A
" Walter D (Bernice) cond h940 Gilman B
" Walter H (May) h3917 Lake Shore av
" Wesley (Pearl A) soil eng h551 Montclair a
" Wesley jr clk Crane Confy r551 Montclair
" Wilbur R (Lottie) h3873 Greenwood av
" Wilda tmkpr Fageol Motors Co r1021 3d av
" Will W (Louise) slsmn Shell Oil Co h891 55
" Wm (Ethel) jan h927 E 19th
" Wm auto wkr r1716 63d B
" Wm (Bertha) carp h542 25th
" Wm lab r2624 Grove
" Wm slsmn Learner & Rosenthal r909 Bway
" Wm C (Eliz) lab h1714 36th av
" Wm E (Serena E) (Ben Adams & Sons) h58 Bway
" Wm E (Irene R) carp h4319 Gilbert
" Wm G stdt r2231 Dana B
" Wm H (Kath) h1023 Shattuck av B
" Wm H (May) barber 3616 Grove
" Wm H (Hattie) barber h1823 104th av
" Wm H jan r1456 1st av
" Wm H (Vesta) h1343 McGee av
" Wm J clk h3333 Fernside blvd A
" Wm J clo cnr h1001 107th av
" Wm M (Louise) lab h2215 Stuart B
" Wm S (Genevieve C) h76 Oakmont av Pied
" Wm W tires 5014 E 14th r9630 Cherry
" Wm W (Verna G) whsmn h4663 Quigley
" Yale D tchr r2225 11th av
" Zada r1475 79th av
" & Castle (B E Adams, Thos Castle) transf 835 15th
" & Co Inc H L Hagan pres stock brokers 4 14th R217
Adamsen Therese R h2610 Etna B
Adamson A Verne pkr h21 Westall av
" Andw (Susie) jan h2422 64th av
" Annie D (wid Christ) h613 28th
" Balfour D (Stella H) h250 Hillside av Pied
" Christian (Minna) seamn h1638 62d B
" Cla sten r613 28th
" Danl P (Hazel D) printer h1312 E 27th
" Dorothea V clk r1312 E 27th
" Edw V mach r2422 64th av
" Ellen J nurse 613 28th
" Ethel r21 Westall av
" F (Laverna) gdnr h1641 Ocean View av B
" Gertrude sten r613 28th
" Golda (wid J A) clk r21 Westall av
" Golds slswn r104 Glen av
" Harry E (Augusta) rancher h3452 Salisbury
" Hazel D r1312 E 27th
" Henry W mach appr r2422 64th av
" Jas D (Eliz B) shtmtlwkr h3522 Telegraph a
" Jas W shtmtlwkr 409 Washn r3522 Telegrap av
" Kathryn B r1312 E 27th
" Lynn A stmftr hlpr r2657 Ritchie
" Mae nurse 21 Westall av
" Marie Mrs tel opr h2486 Shattuck av B
" Marjorie Mrs sten r1716 Vine B
" Mary C slswn r78 Broadmoor San Leandro
" Robt F (Pearl E) piledriver h1568 Bridge av
" Sadie (wid Jas) r65 Santa Clara av
Adborg Ragnar clk 2351 San Pablo av
Adcock Hazel baker The Womens Food Exch
" Milton Y (Florence G) ins agt h3049 Shattuck av B
" Maude (wid E G) h858 Mead av
" Maud r2008 Pacific av A
Adcraft Co The (Chula Long, Mattie Webb) 53 16th R501

for Economical Transportation
CHEVROLET

DEALERS
Cochran & Celli
417 6th and 123 12th St.
Oakland
F. H. Dailey Motor Co.
4117 E. 14th St.
Oakland
Harold D. Knudsen Co.
3330 Broadway
Oakland

for Economical Transportation
CHEVROLET

ldieco Nino barber 8205 E 14th r 1238 88th av
ldiego Angelina lndywkr r971 5th
Frank r1238 88th av
Geo ironmldr r1238 88th av
Jas cushion mkr r1170 86th
Jas window trmr Ovl Drug Co r El Cerrito
John cannerywkr r1238 88th av
Jos F carp r1238 88th av
Manuel M (Rose) h1238 88th av
Mary (wid Angelo) r518 Castro
Rose spooler r971 5th
Salvatore (Theresa) shoe shiner 540 16th h951 5th
Saml (Jennie) lab h1170 86th av
ldington Chas M printer r2244 Clinton av
Mabel I opr H C Capwell Co
O E h2500 Durant av B
Thos M (Rose E) h2244 Clinton av A
ldis Elsie clk r3051 Wisconsin
Robt B cond r3051 Wisconsin
Robt C (Nettie) cond h3051 Wisconsin
Wilda tchr r3051 Wisconsin
Wm mach r3521 Porter
ldison Ada r2939 Minna av
Apartments 2112 Addison B
Corporation W B Schotchler pres loans 1441 Franklin
David W (Margt) mtrmn h1312 88th av
Eliz (wid Jas C) h889 Walnut A
Fannie dom r864 24th
Garage W R Winton mgr 2074 Addison B
Geo C (May A) maintenancemn h880 Walnut av A
Geo W (Ada) brklyr h2939 Minna av
Jas (Kathryn L) mach h1219 High A
John C mach r889 Walnut A
Mary M stdt r2511 Hearst av B
Merle (Eliz) clk h2501 65th av
Robt M (Kath) clk h2314 Dwight Way B
Thos h2721 Belrose av
Wanda r864 24th
ldressograph Sales Co F B Seville mgr 1261 Harrison
ldy Thos (Bertha) (Harding Hotel) h722 Washington
leizo Frank lab h342 Filbert
lele Apartments 1446 39th av
leline Apartments 1716 63d B
Station Hotel (Felix and Maria Larousse) 1208 7th
lelman Annie r1039 Elsinor av
Bertha h448a Sunnyslope av
Florence M tech Pub Sch r448a Sunnyslope av
Hans (Doris) tchr Pub Sch h263 Athol av
Ruth dept supvr Fabiola Hosp r488a Sunnyslope av
lelphian Club 2167 Central av A
lelson Geo (Tillis) ins agt h1805 Chestnut
Tillis Mrs gro 1104 18th r1805 Chestnut
ler Fred P (Selma E) h3108 Bay Vista av A
Leon H (Thelma) (Ader & Mathebat) h2121 Santa Clara av A
Matilda (wid Paul) h2121 Santa Clara av A
Roseita Mrs br mgr MacMarr Stores r3532 Telegraph av
DER & MATHEBAT (Leon H Ader, Al J Mathebat), Realtors and Insurors, 1401 Park cor Central Av Alameda, Tel AL ameda 3510
lerholt Annie O Mrs sten h rear 2163 50th av
lgar Jos (Jessie) slsmn r638 12th
lie Bessie G h405 Santa Clara av
lis Jos W (Maude P) oiler h3521 Porter
lkins see also Atkins
Anna B (wid J H) h194 7th
Bert E (Mabel) blrmkr h995 56th
Claud cook h92 8th
Doris tel opr r2122 Sacramento B
Eliz stdt h2527 Dwight way B
Geo L blrmkr r995 56th
Geo W (Tillie) jan h2122 Sacramento B
Harry D firemn OFD h1447 66th
Llewellyn S storekpr r2808 Grove
Myrtle E buyer H C Capwell Co r1510 Grant B
Owen P (Paula) civ eng h5589 Taft av
lkisson Barbara h914 Chester
ller A h77 Glen av
Benj (Jennie) h1017 Chestnut
Chas bkpr r1016 59th
Fannie B sten r1321 McGee av B
Florence Mrs slswn H C Capwell Co r77 Glen av
Henry R h1620 Fruitvale av
Herman (Rose) carp h1321 McGee av B
Jennie nurse Providence Hosp
Jos (Hilda F h681 Ensenada av B
Jos H h648 Alcatraz av
Marie tchr Bkly Pub Sch r1321 McGee av
Maurice with Cal Ink Co r1327 McGee B
Reinard (Mary) lab h2300 83d av
Saml clo clnr r941 Chestnut
DMINISTRATION BUILDING (Board of Education), 1025 2d Av
lmiral Alice G Mrs h1736 Rose
Apartments 1142 McKinley av

ADMIRAL DONALD (Oakland College of Commerce), r2721 Forest Av Berkeley, Tel TH ornwall 7268
Adolfson Gustaf (May) gdnr h1809 Prince B
" Thos h1554 4th A
Adolph Sarah Mrs r596 22d
Adolphson Anders F clk r1511 Ada B
" Andw P (Cora) farmer h2326 Roosevelt av B
" Ernest J (Ingeberg) chauf h1511 Ada B
" Lily F tchr r2326 Roosevelt av B
" Pearl clk U of C r2326 Roosevelt av B
Adoor Paul (Mary) lab r2930 Myrtle
Adragna Natale rigger hlpr r1706½ Eagle av A
" Salvatore (Edith) lab h1801 Eagle av A
" Solo lab r1801 Eagle av A
Adrian Jack shtmtlwkr r818 31st
" Jacob J (Bertha) shtmtlwkr h2375 Humboldt av
" Wilhelm (Edna) cons eng h4128 Terrace
Adriance Lucinda W (wid J C) r5823 Virmar av
" Minnie R Mrs h1937 26th av
ADULT DEPARTMENT PROBATION OFFICE OF ALAMEDA COUNTY, Robt Tyson Probation Officer in Charge, 512 Broadway, Tel OA kland 0121
Advance Electric Co (E C Hiester) 419 19th
" Insurance Agency C R Kaifer mgr ins agts 1911 Park A
Advent Christian Church Rev G A Osman pastor 2782 Montana
Advertisers Building 324 13th
" Letter Service (Marion Bradshaw) multigraphing 405 14th R203
" Samplers Inc J R Fairchild br mgr vending machines 3828 Telegraph av
ADVERTISERS' SUPPLY CO, C R Kaifer Sr Pres-Mgr, Good-Will (Real) Advertising Service and Supplies, Manufacturers of Advertising Novelties and Calendars, Main Plant and Offices 1911-1915 Park, Alameda, Tel AL ameda 4540
ADVERTISING SERVICE BUREAU (John B Covall), Printing, Circulating, Folding, Multigraphing, Mimeographing, Addressing and Mailing, 488 20th, Tel LA keside 9260 (See page 102)
Ady Frank r600 Van Buren av
" J Clement (Vivian B) mgr Zellerbach Paper Co h996 Grosvenor pl
" Jessie L (wid A P) drsmkr 1611 45th av
" Kath E Mrs h600 Van Buren av
Adylott Geo (Edna) chauf h275b Hawthorne av
Aebel Clarence pilot Oakld Airport r2166 45th av
Aeberhard Marian (wid Jacob) h482 Fairbanks av
Aebi Carrie Mrs waiter r670 63d
" Frances L millwkr r670 63d
" Fredk (Anna) h1347 Russell B
" Fredk jr clk r1347 Russell B
Aeby John r5618 Ayala av
Aeggart Geo D (Isabelle) meats 1789 Solano av B h 235 Jones B
Aellen Alex E (Harriett) carp h621 Taylor av A
Aellen Violet V sten r621 Taylor av A
Aeolian Yacht Club 698 Peach A
Aerie No 7 F O E 410 11th
" No 1423 F O E 1021 University av B
AERMOTOR CO, Windmills, Pumps and Towers, 45 Madison, Tel GL encourt 1255
AEROCHROME ENGINE VALVE CO LTD, Successors to Mackay Austin Valve Co, M M Harris Pres, Mfrs of Automobile and Aircraft Engine Valves, Forging Drop and Upset, Designing and Mechanical Engineers, Machinists, Quantity Production Only, 4069-73 Hollis, Tel OL ympic 7454 (See page 151)
AETNA CASUALTY AND SURETY COMPANY OF HARTFORD, CONN, J S MacLean Mgr, 720-28 Central Bank Bldg, 436 14th, Tel GL encourt 7822
" Fire Insurance Co J A Beckwith agt 428 13th R213
" Life Ins Co 720 Central Bank Bldg
AETNA LIFE INSURANCE CO OF HARTFORD, CONN, Clark A Moore Genl Agt, Life, Accident and Health, Group Insurance, Joe Shelver Mgr Group Dept, 720-28 Central Bank Bldg, 436 14th, Tel GL encourt 7822
" Rooms 830 Broadway
Aff Frank G (Gladys) restr 2215 San Pablo av B r1705 Channing way B
Affeld Arth F (Harriet B) clk h2510 Woolsey B
Affleck David I (Mona) tractor opr h1534 11th av
" Robt (Margt) h3656 Grove
" Robt K (Florine) cigars h6330 Racine
Affolter John H r5805 Keith av
" Paul H h5805 Keith av
Affonso Jos (Cecelia) clk h1929 E 17th
Afleck David (Sarah) shipwright h1925 11th av
" Geo M ins slsmn r1925 11th av
" Helen r1925 11th av
" Morris M baker r1925 11th av
" Roland M baker r1925 11th av
" Thaddeus r1925 11th av

Where to Buy? = Consult the Classified Business Lists in This Directory

Telephone FR uitvale 1010

SUNSET-McKEE SALESBOOK CO., Inc.

PRINTERS — LITHOGRAPHERS — SALESBOOKS

The Only Complete Plant of Its Kind in Oakland

2101 Livingston St. OAKLAND, CALIFORNI

THE CITY DIRECTORY

Your City Directory Answers All Questions as to WHOM You Are Looking For and WHERE They Can Be Found

The Classified Business Section is the Market Place Where Buyers and Sellers of All Kinds of Merchandise and Service Meet

R. L. POLK & Company
Publishers

Aftergut Louis slsmn h534a Fairbanks av
" Milton slsmn r534a Fairbanks av
Agabashin Levon (Nevart) rug dlr h2121 Spaulding av B
Agar Winifred G h424 61st
Agard see also Aagaard
" Arth F tchr Ala High Sch h901 Paramount rd
" Harriet r6526 Dana
" Helena (wid Alex) h1815 39th av
" Marion G sten r1815 39th av
" Merta V r901 Paramount rd
" Mona M sten r1815 39th av
" Sabra L (wid Jos) r901 Paramount rd
" Wm A (Julia) lab h2022 Woolsey av
" Wm T jan r2558 55th av
Agarean Juan clk Berkeley Pharmacy
Agastino Bennol barber 3625 San Pablo av
Agate Chas F lab h734 E 20th
Agathos Nich (Anita) barber 1642 Grove B h1638 Milvia B
Agee Anna R (wid P Y) h595 Merritt av
" C M Miss sten UofC r Dixon
" Geo R (Annie A) clo clnr 1707 Broadway h1712 California av B
" Horatio B (Mary) pdlr h723 13th
" Jas R lawyer 1212 Broadway R1101 r595 Merritt av
" Orvis F bread wrapper r1912 Haste B
" R T pntr r1329 81st av
Ageno Ferdinand (Camille) clk h931 5th
" Silvia bronzer r1015 7th
Ager John h743 Santa Clara av A
Agers Genevieve clk E B Mun Utility Dist r1245 78th av
" Robt L (Inez G) h1245 78th av
" Wm H adj PG&ECo r1245 78th av
Agerter Susie L r765 Eagle av A
Aggeler Alex M (Julia M) h1653 Grand av Pied
" Maurice M clk r1653 Grand av Pied
Aggio Tobia (Ella S) jan r616 34th
Aghetto Frank S lab r1339 E 12th
Agilera Danl (Trinidad) lab r1925 Minturn A
Agiorini A lab B F Sturtevant Co r Pt Richmond
Agnew Albt C (Hazel H) lawyer h1106 Bay A
" Anna maid 56 The Uplands B
" Bertram L (Violet R) sta eng h3908 Lakeshore av
" C H h439 49th
" Cay Mrs h3058 Furitvale av
" David R (Minnie E) (Alden & Agnew) h2750 Elmwood av B
" Eliz J (wid John) h6111 Colby
" Frank J (Alberta A) ins adjuster h1731 Clinton av A
" Geo A acct r6111 Colby
" Geo W (Minnie I) (Key Cigar Store) h1146 Excelsior av
" Lew F (Georgia) inspr h1024 Annerly rd
" Lillian M (wid Gilmore) r3753 Brown av
" Margt E r2750 Elmwood av B
" Martha r1731 Clinton av A
" Mary Mrs r2739 Maxwell av
" Mary H Mrs h2037 San Jose av A
" Mary O Mrs r1428 Alice
" Matie Mrs slswm r2538 Pleasant
" Nellie Mrs clk h3501 Lincoln av
" Nellie E h486 Hobart
" Raymond L (Gladys) firemn h1466 45th av
" Robt E stdt r2750 Elmwood av B
" Robt J (Hope) stevedore h636 Santa Clara av A
" Theo R clk r6111 Colby
AGNEW W DEAN (Eleanor) General Insurance. 310 Central Bank Bldg. 436 14th. Tel GL encourt 7840 h1593 Trestle Glen rd. Tel GL encourt 5407
" Wm (May) steelwkr r3026 Market
Agney Leslie L (Marjorie K) slsmn h615 Central av A
" Lloyd L slsmn Armour & Co r615 Central av A
Agostini Ida factywkr r4924 Desmond
" L auto pntr Geo V Arth & Son
" Lorenzo (Marie) lab h565 47th
" Peter mldr h4981 Coronado av
" Philip (Lillian) (Florence Restr) h525 Grove
Agostino Nicodemo (Raffaela) tailor h2853 Vallecito pl
Agoston Mary battery pkr r951 Cerrito A
Agrandar Apartments 848 Vermont
Agrati Baptiste (Angelina) sausage mkr h1274 64th
Agratti Jos steelwkr r1274 64th
Agraz Urban A (Mary) drftsmn SPCo h5565 Vallejo
Agrella Alfd (Grace) cigars 4755 E 14th r4200 E 16th
" Antone (Folger av Mill & Lbr Co) rSan Leandro
" Antonio r2147 E 15th
" Constance inspr Springfield Cedar Co 1915½ E 15th
" John B (Louise) cigars h2607 Kingsland av
" Louise Mrs restr 4217 E 12th r2607 Kingsland av
AGRELLA
" Manuel (Georgina) lab h1069 85th av
" Manuel grinder r707 Tyler
" Marg clk r9328 E 14th
" N lab r1919 E 15th
Agren John D (Georgia) cigars 3517 E 14th
Agresta Peter r269 12th
Agrimonti Isabelle (wid Lawrence) r1646 14t
Agrippa Glennie Mrs h3461 Haven
Agrusa Anthony auto trmr r569 45th
" Chas R clk r1008 Bancroft way B
" Frank r569 45th
" Guido R stdt r1008 Bancroft way B
" Ida (wid Peter) clo clnr h569 45th
" Jos marine eng r1008 Bancroft way B
" Kath sten r1008 Bancroft way B
" Rocco (Sarah) barber 2311½ 9th B h Bancroft way B
" Rose stdt r1008 Bancroft way B
Aguas Julian h2421 Filbert
" Segunda (Jeanne) lab h2529 Filbert
Aguayo Leslie (Winifred) compt opr h512a
Aguer Arnold (Florence) lndywkr h891 43d
Aguiar Arth J (Mabel C) lino opr h3408 La av
" David mech r2110 E 20th
" Deulindia spinner r2130 E 20th
" Frank waiter r1406 96th av
" John lab r1245 80th av
" John C lab (Mary P) h1245 80th av
" John J (Sarah S) clo clnr 1508 23d av E 26th
" Jos (Mary P) lab h2832 E 8th
" Jos lab h1632 67th av
" Mary (wid Andw) h2244 109th av
" Michl (Minnie) lab h1006 50th av
" Virginia sorter r1632 67th av
Aguila Jose restr wkr r2418 Bancroft way E
Aguilar Antonio (Zamona) h1561 3d
" Antonio A (Soledad) (La Famosa Mexican Restr) h1958 86th av
" Chris (Jennie) lab h1508 3d
" Domingo br mgr Standard Auto Parts E 12th
" Domingo S (Effie) auto wrecker h925 E 14
" Gus F (Aguilar Lake Apts) slsmn h1468 S av
" Heliodoro (Angelia) lab h2512 E 10th
" Lake Apartments 468 Stow av
" Mauro A (Alice E) clk h5954 Johnston dr
" Melecio (Maria) h1885 5th
Aguilera Danl (Trinidad) lab h1925 Minturr
" Emily smmstrs r2125 E 23d
" Frances A r2125 E 23d
" Frank (Emilia M L) lab h2125 E 23d
" Jesus (Josefa) lab h614 4th
Aguire Selecio (Mary) lab hrear939 3d
Aguirre Albt T pntr h2921 107th av
" Alvin E (May) lab h3036 Chestnut
" Benj C (Isabel) pressmn h907 Campbell
" Benj J (Irene) ptrmkr h2936 106th av
" John (Eva) lab h1066 71st av
" Jos (Pedra) gdnr h1418 67th B
" Juan M (Evelyn) h3460 Richmond blvd
Aguerra S lab r151 Chestnut
Agustino Martino window clnr h rear 643 45th
Agustinovich Martin H rigger r1478 12th
" Thos appr r1478 12th
Aguyl Fred (Lucy) furn rms 1256 E 12th
Ahart J Lee (Edna) trav slsmn h5929 Telegra av
Ahbe Louis lab r2019 50th av
Ahbolin Karl (Eliz) stevedore h2109 38th av
Ahbolin Karl O (Dorothy) police OPD h2 High
Ahdi Lawrence r1204 Evelyn av B
Ahearn see also Ahern and Aherne
" Clarence B (Stella B) mach h1422 E 12th av
" Raymond G driver r730 Sycamore
" Rebecca r2330 Haste B
Aher Wm J (May) metal plater h2420 Edwards
Ahern Agnes clk MW&Co r3442 E 17th
" Annie h1240 12th
" C Evelyn r1547 34th
" Carmelita r1547 34th
" Danl J (Hanah) inspr U S Customs h20 Foothill blvd
" Dennis P (Hannah) cond h884 57th
" E H h808 Isabella
" Francis K stdt r1730 La Loma av B
" Frank electn r1955 San Pablo av
" Frank A (Belle) slsmn r2122 Vicksburg av
" Isabella (wid John) r156 Moss av
" John J (Mary) mtrmn h1547 34th
" Loretta r2122 Vicksburg av
" Mary (wid Wm) h3442 E 17th
" Owen (Livina) slsmn h3961 Magee av
" Minnie Mrs h1077 18th
" Patk r2830 Magnolia
" R Francis (Charlotte) sergt h486 Prince
" Ralph r971 13th
" Stella waiter r1422 12th av
" Wm J (Mary) h4400 Park blvd
Aherns H L mtrmn r2112 24th av
Ahlzoski Jato gdnr h1504 Julia B

DICKSON & HOLBROOK

SHEET METAL WORK

Warm Air Furnaces — Ventilating

30 Dwight Way BERKELEY Tel. BE rkeley 0347

Chas W (Pearl) carp h2037 E 23d
erg Carl bkpr r814 35th
erg Christ (Olga) electn r450 40th
cob E stdt r2428 College av B
nne clk r450 40th
in Victor carp r757 56th
orn Dorothy tel opr r1401 Channing way B
ma C Mrs h2227 Coolidge av
nuise C Mrs music tchr piano & voice 1032 Central av A
to H (Hazel) slsmn h1401 Channing way B
m (Emma) clo clnr h2441 Edwards B
urn John (Charlotte) lather h1357 Santa Fe av B
feldt Alex (Sine) whsmn h595 24th
meh Apartments 750 Rand av
rs see also Ehlers
ell E (Gladys) egg candler h5224 Grove
prothea F sten r1832 Nason A
eo G formn SPCo h1832 Nason A
ordon r1832 Nason A
ssie M Mrs slswn r1832 Nason A
rt Ann W Mrs h2539b Dwight way B
eorgiana bkpr h2111 Ashby av B
ith tchr r2539b Dwight way B
Fred W (Cath F) asst chf clk SPCo h2538 67th av
eo L (Eleanor) rtemn Okld-Cal Towel Co h930 Virginia B
nry A (Gladys M) installer h5164 Golden Gate av
s F clk Am Trust Co r376 Bellevue av
hn D (Sophie) (Newell & Ahlf) h1014 Hearst av B
tin W (Marie) clk r705 60th
chd C F (Ellen) h376 Bellevue av
chd L slsmn r376 Bellevue
alter (Mary) sht mtl wkr h1812 9th B
m (Jane) pntr h5955 Hayes
ren see also Algren
bt clk r2428 9th B
GREN ARTHUR R (Hazel R), Insurance and Surety Bonds American Trust Bldg. 2140 Shattuck av, Berkeley, Tel BE rkeley 0313, h2805 Russell Berkeley, Tel BE rkeley 5048-W
trl Calif Foundries 826 Adams
has A (Annie) carp r907 Channing way B
lith M clk Bkly Bd of Educ r907 Channing way B
hel L typist h907 Channing way B
ank A (Grace) chauf h1122 Parker B
ga (wid Frank) h2428 9th B
bby mach opr r2428 9th B
vist Frank V (Helmi) seamn h1008 Channing way B
n Carl A (Josephine) mstr mariner h3001 Ellis B
trl A jr clk r3001 Ellis B
n John S (Josie) plstr h2550 Highland av
m K lab r2550 Highland av
nan Guthrie T h4101 Redding
uist Edw F air pilot Okld Airport r441 Rose
lix (Mary) lab h2333 Valley B
ens (Olga) pntr h5663 Dover
Isaac wtchmn 3850 West
trom Eva (wid P F) h2940 Hopkins
arry E (Ramie) chf airway mech U S Dept Commerce h2452 Orange av
ellen bndywkr r1225 Channing way B
wede Dorothy slswn r2419 Durant av B
lw H (Gladys) slsmn h3263 Thompson av A
illard H r3263 Thompson av A
worth Geo M mach opr r1257 61st av
id Amin newsmn r506 Webster
efeld Edw (Marie) clk h1721 Madera B
vian A Mrs h1773 Spruce B
estedt Einar E stdt r1839 Euclid av B
ed H r1839 Euclid av B
artin J r1839 Euclid av B
strom Axel (Anna) lab h2602 12th av
th window trmr r2602 12th av
alfrid electn r2602 12th av
y Clifford H (Justice) supt of streets Pied h3825 Mera
Bettie waiter r2521 Durant av B
lw (Sophie) millmn h3142 Calif
arry R drftsmn Atlas Imperial Diesel Engine Co r3142 Calif
la r1420 Hearst av B
erner A (Helga) carp h1420 Hearst av B
a John lab r1127 Chaucer B
isanah (wid John) h1127 Chaucer B
nen Tauno A (Alice I) auto mech h1259 Hearst av B
en Alfd auto mech r2120 45th av
endt Bessie (wid Jack) nurse h2209 14th av
ens Albt C tmstr r2123 Linden
nna R (wid D N) h2123 Linden
eo D asst dept mgr Jackson Furn Co r2123 Linden
enry fndrymn r8522 G
enry L (Olga) mtrmn h2112 24th av
emp Manasse-Block Tanning Co rEl Cerrito
arie Mrs mgr Encinal Apts h148 10th

AHRENS
" Marie B sten r1323 Oxford B
" Nich W mach r1323 Oxford B
" Richd M (Clarisse) shop supt h1082 E 33d
" Wm M (Anna M) chauf h1323 Oxford B
Ahrling S Fred (Frances) chauf h2840 Eastman av
Ahrnke H Paul (Mary C) eng h85 La Salle av Pied
" Russell C r85 La Salle av Pied
Ahronian Alfd (Violet) radio mech h506 33d
Ahrstrom Wally slsmn R M Gibson r2602 12th av
Ahwahnee Apartments 817 Erie
Aiassa Simon (Clorinda) cement wkr h963 Apgar
Aich Claxter (Evelyn) clk h3004 Van Buren A
Aichino Columbina L statistician H C Capwell Co r262 40th
Aichison Harold J lab r335 Santa Clara av A
" Hector W r335 Santa Clara av A
Aichman Minnie (wid Ludwig) r1529 Morton A
Aide Andw deckhd r1721 Sherman A
Aidla Apartments 773 9th
Aidlin Bessie stdt h2530 LeConte av B
Aiello Anton (Lena) iron mldr r2735 76th av
" Jos (Rose) ironmldr h906 Filbert
Aiken see also Aitken and Akin
" Arth J (Cola C) serv sta opr h3770 Latimer pl
" Beatrice cash Eastern Outfitting Co r3770 Latimer pl
" Benj R (Lillian) lawyer (Dunn White & Aiken) h1652 Grand av Pied
" Benj R jr r1652 Lower Grand av Pied
" Dorothy stdt r1652 Lower Grand av Pied
" Geo I (Helen W) water heaters 1410 Madison h574 Kenwyn rd
" Geo W USN h1035 77th av
AIKEN JARED C (Marie A) General Insurance, 1400 Financial Center Bldg. 405 14th, Tel GLencourt 1268 h624 Brooklyn av
" Nelson P prod h5909 Claremont av
" Ora L Mrs mgr Palazzo Apts h2414 Telegraph av B
Aikens LeRoy (Thelma) h300 Oakmont dr
Aikin Annie W (wid Ilo) h473 Haddon rd
" C Claire clk r287 Mather
" Chas tchr h2421 Virginia B
" Ilo R jr r473 Haddon rd
" J C tchr UofC r2421 Virginia B
" John S r473 Haddon rd
" Margt E (wid I R) h292 Lee
Aikins Florence waiter r1422 10th
" Frances Mrs clk P O r3325 Coolidge av
" Leslie E (Hilda E) variety store h479 North
" Victor L (Frances) plmbr 3530 Fruitvale av h3325 Coolidge av
Aikman Cleo slswn r527 37th
" Helen sten r830 Walker av
" Ruby S Mrs clk r529 37th
Aileen Apartments 800 Aileen
Aili Sophia smstrs h2239 Curtis B
Aimar Elenore lndywkr r3427 Magnolia
" John cook h1622a Woolsey B
Aimee Apts 524 E 21st
Aimonino Cosmo (Lucy) steel wkr h1071 65th
" Lucille Mrs lndywkr r1071 65th
Ainger Albt W mill hd r367 24th
Ainsa Dolores r97 Parkside dr B
Ainslee Maude Mrs r2014 West
Ainsley Apartments 978 12th
Ainsworth Adelaide D (wid Geo) r627 Valle Vista av
" Amata (wid Geo) music tchr 1131 Market
" Chas T h1115 Market
" David S r1115 Market
" Donald (Esther) printer h5477 Bond
" Dora D stdt h2643 Channing way B
" Edith F (wid J E) h2793 Benvenne av B
" Henry C r1115 Market
" Howard D (Hazel) sec-treas FABMfgCo h922 Ensenada av B
" Marg S (wid Geo J) r2843 Forest av B
" Mildred E Mrs sten r843 Carmel B
" Robt L clk r1115 Market
" S Gage (Ernestine) h1628 Euclid av B
Air Elaine tel opr r7620 Holly
" Gustav A (Florence) (Atlas Mill & Lmbr Co) h7620 Holly
Aircraft Industries Ltd H S Tharp pres A R Wild v-pres P O Hoover sec L E Whitmore treas 9601 Russett
Air Port Inn The Inter-State Co propr Oakland Municipal Airport
" Reduction Sales Co of Calif D J Williams dist mgr Pacific Coast R R Hausen local mgr acetylene mfrs Park av and Halleck and 2nd and Gilman B
" -Way Sanitary System vacuum clnrs J M Robbins mgr 1924 Broadway R204
Aird Milton B (Hattie) h1716 100th av
" Melvin D mach r1716 100th av
Airey Marian F asst sec Okld Asso of Ins Agts and East Bay Ins Exch h4154 Piedmont av
Airle Dano gdnr r801 San Antonio av A
Airola Andw (Jennie) florist h1029 Folger av B

The Curtain Store Inc.

Interior Decorators

Curtains Draperies Upholstered Furniture Oriental Rugs Lamps Shades

520 13th St. bet. Washington & Clay

COFFIN-REDINGTON COMPANY
WHOLESALE DRUGGISTS
401 MISSION STREET
SAN FRANCISCO
DO uglas 9300

1452 Webster Street
Oakland
GL encourt 9335

LIBERTY ORNAMENTAL IRON & WIRE WORKS
Mfg. & Erect Fire Escapes - Stair Rails - Door Grilles - Balconies
Folding Gates and Iron Fencing
21st and Filbert St. Oakland, Cal. Tel. HI ghgate 446

Airport Sheet Metal Works (Louis Martin, A F Galeria) 4339 E 14th
Airstedt Oscar (Alfa) ironwkr h1865 39th av
Airways Radio Station (U S Dept of Commerce) ft McCartney rd Bay Farm Island A
Aisenstein Michl D sta eng h2236 Durant av B
Aitchison see also Acheson, Ackerson, Atchison and Atkinson
" Gordon (Helen) h612 Taylor av A
" Jas M (Alice) shipwkr h335 Santa Clara av A
" John E (Evelyn A) clk h2347 Stuart B
Aitken see also Aiken
" Alfd C (Clara M) imptr h53 Domingo av B
" Alfd O jr clk r53 Domingo av B
" Annie (wid J C) h1938 Channing way B
" Annie M (wid Geo) h2136 Foothill blvd
" Edwin J (Eliz) jan h3560 35th av
" Geo C (Opal C) formn Chinn-Beretta Optical Co h5545 Scoville
" Geo J slsmn Hammer-Bray Co r San Francisco
" John W (Maret) gdnr h3287 Guido
" Lee r3836 Linwood av
" Linwood jan r1938 Channing way B
" Marjorie B nurse Pub Sch r1556 Broadway
" Minnie H (wid Andw) h408 Santa Clara av
" Nora stdt r2737 Durant av B
" R G astronomer and assoc dir U of C r Lick Observatory Mt Hamilton
" Sidney r3836 Linwood av
" Sidney R h2241 Parker B
" Thos (Nellie) h3836 Linwood av
" Wm lab r1705 Linden
" Winifred Mrs h2719 Stuart B
Aitkin Geo slsmn Calif Hydro-Oil Burner
" T S dredgemn r392 11th
Aiton Anna Mrs slswn r2137 Central av A
" Hugh R (Anna) ins agt h693 39th
" Isabel sten h1360 Pearl A
" Paul (Florence) pntr h2817 67th av
Akacic Andw (Lucy) clk h926 Cypress
" Baldwin r926 Cypress
" Emily clk r926 Cypress
" Ferdinand clk r926 Cypress
Akar Ellen (wid Philip) r495 58th
Akerberg Axel tailor r2106 Clinton av A
Akerd Wm mech r1048 48th
AKERLY J C S, Physician and Surgeon, 29-30 Deiger Bldg, 468 13th, Tel GL encourt 0364, r1556 Broadway, Tel OA kland 1387
" Julia Mrs nurse 704 14th
" Marian ins agt 11 Croxton av
" Morris Mrs h1580 Madison
Akerman see Ackerman
Akers Chas D (Marga) clk h2334 Durant av B
" Geo S (Edna G) restr wkr h606 40th
" Jos C r5350 Broadway
" L Gilbert (Esther) slsmn h2759 Dohr B
" Mabel A tchr Pub Sch h2124 12th av
" Paul stdt h2412 Durant av B
" Paxton S stdt r2728 Durant av B
" Thos G (Eliz H) lawyer Key System h5350 Broadway
" Toma E r5350 Broadway
" Willard B (Isabel) h2140 Spaulding av B
Akesson Aug (Signe) h2056 Santa Clara av A
" Harry N r2056 Santa Clara av A
" Louise stdt r2421 Piedmont av B
Akin Adeline clk r1533 80th av
" Carletta G r1639 4th av
" Earl O (Adeline) pntr h1533 80th av
" Jos E h805 Brush
" Kath L Mrs h1639 4th av
Akins Delia bakery wkr r1716 Market
" Dixon T porter r667 35th
" Eddie maid 81 Plaza dr B
" Edw C (Harold Havens Co) r214 Grand av
" Emma L (wid C H) h214 Grand av
" Florence bus girl r1422 10th
" L B (Delia) barber h1716 Market
" Mary (wid Henry) r1221 55th av
" Robt C (Odyssa D) auto mech h4000 Rhoda av
Akita S Oriental gds 3344 Grand av
Akiyama Fred K clo clnr 311 E 14th
Akmeder Alice E sten E A Jones
Akridge J G r568 12th
Akselsen Ivar slsmn Ala Airport r San Francisco
Alacia Apartments 1565 Madison
Aladdin Apartments 3058 Fruitvale av
" Heating Corp A W Bergevin genl mgr F P Terry asst mgr 5107 Broadway
Aladino Delmarco lab h922 54th av
Alameda Airport West Alameda A
" Anna (wid F F) h848 Poplar
" Antone J (Mary A) lab h8206 E 10th
" Apartments 908 The Alameda B
" Arth auto asmblr r2102b California
" Bag Co Ltd J E Shank mgr 1304 5th
" Belt Line n end of 8th A
" Belt Line Railway L L Davis dist mgr 1816 Sherman A
" Boating Club ft of Chestnut A

ALAMEDA BRANCH BANK OF ITALY NA TR & SAVGS ASSN, P H Gohn V-Pres a Mgr, 1500 Park Ala, Tel ALameda 5 (See pages 110 and 111)
ALAMEDA CHAMBER OF COMMERCE, C Traver Pres, E K Taylor V-Pres, Frank Neville Treas, Office Hotel Alameda
" Chapter American Red Cross 1404 Park A
ALAMEDA CITY DIRECTORY, R L Polk & of Calif Phbrs, 701-704 Atlas Bldg, 604 M sion, Tel GA rfield 5131, San Francisco
ALAMEDA CITY GOVERNMENT AND OFFICIALS
(All offices in City Hall, Santa Clara a cor Oak unless otherwise noted)
Mayor—Victor L Schaefer
Councilmen—Victor L Schaefer ma and pres, Al Latham, Wm Hennin Emil Brodersen, Wm R Calcutt, m 1st and 3d Tuesdays each month
Manager—Clifton E Hickok
Attorney—E J Silver
Auditor and Assessor—F J Croll
Bacteriologist—Mrs Cora M Booth
Building Inspector—Ernest H Rogers
Sanitary Inspector—E C Maillot
Electrician—Jos B Kahn s end of Par
Chief Fire Dept—W T Steinmetz
Chief of Police—W H Wahmuth
Clerk and Purch Agt—W E Varcoe
Constables—Chas J Deuser, 835 Tayl av, Walter E Anderson, 1822 9th
Engineer and Supt of Streets—Burn Hamilton
Justice of the Peace—Elmer E Johnso
Water Works bldg Park A
License Collector—H R Dallas
Police Judge—Edwin M Otis
Poundmaster—Grant Hicks ft of Gran
Superintendent of Schools—Wm G Pad
Treasurer and Tax Collector—H R Dall
Veterinary and Food Inspector—To Carpenter
Board of Education—J B Lanktree, pr James C Fogarty, Everett E Harwe Ford E Samuel, Mrs Maybelle V Po ell, Wm G Paden, sec
Board of Library Trustees—Dr H A M ler, pres, Fredk Maurer, C E Griff Mrs Vernon Thorp, F A Williamso Jane Isabel Curtis, sec
Board of Public Utilities—(Elec Lig Dept) J B Kahn, supt, Ralph Harve E H Baxter, Hermann Krusi, C Hickok, 2440 Santa Clara av
Department of Public Works—(Stre Sewers and Wharves) Burnett Hami ton, supt
Fire Department—W T Steinmetz, chi (See under Fire Dept)
Health Department—Dr Arthur Hieron mus, health officer
Planning Commission—H C Haslet chairman, W E Varcoe, sec
Police Department—W H Wahmuth, chi
Recreation Department—E J Probst, su
Social Service Board—Mrs B E Spun exec sec, 2226 Santa Clara av
Corporation Yard—ft of Grand
" City Health Center Mrs B E Spunn exec s 2226 Santa Clara av A
ALAMEDA COUNTY ADJUSTMENT BUREA Collections, Credit Reports and Adjustment Licensed by and Bonded to the State o California, 305 Lurie Bldg, 408 12th, T GL encourt 4832 (See page 132)
" County Anti-Vivisection Society F A Coy se 1121 Washington R231
" County Development Commission N W Arm strong sec Edwin Stearns asst sec 510 15t R205
ALAMEDA COUNTY FREE LIBRARY, Mar Barmby Librarian, 829 Harrison, Tel GL en court 0789
ALAMEDA COUNTY GOVERNMENT AND OFFICIALS
Court House and Hall of Records—Broad way, bet 4th and 5th, Tel OA klan 0844
Accounting Dept—Geo I Emerson, ch acct
Assessor—L J Kennedy, 515 5th
Auditor—E F Garrison, Hall of Record
Bee Inspector—Cary W Hartman, Clare mont Manor
Buildings and Bridges—Fred W Peter son, supt
Civil Service Commission—L A Clar pres, O D Hamlin Jr E C Lyon LeRo Bartlett, sec, Hall of Records
Clerk—Geo E Gross, Hall of Records
Coroner—Grant D Miller, 2372 E 14th
Court Commissioner—Fred B Mellmann 1704 Tribune Tower

EAST BAY CREDIT SERVICE

COURTEOUS COLLECTION SERVICE

No Collection, No Charge

210 Henshaw Building
14th and Broadway

Tel. LA keside 6274
LA keside 6275

Oakland
California

ALAMEDA COUNTY GOVERNMENT AND OFFICIALS (Contd)
Commissioner for the Burial of Soldiers, Sailors and Marines—C C Smith, 366 Blake block
District Attorney—Earl Warren, Court House
Farm Adviser—T O Morrison, Hayward
Fire Warden—J J McGlinchey, (Livermore)
Game Warden—Fred Rogers, Newark
Health Officer—John Azevedo, Hayward
Horticultural Commissioner—Fred Seulberger, 418 14th
Live Stock Inspector—J J Hogarty, Ford and 23d av
Justices of the Peace—H W Pulcifer, Oakland Twp, H D Wise, Brooklyn Twp, E E Johnson, Alameda Twp, W J Gannon, Jacob Harder, Jr, Eden Twp, Allen Norris, Jos A Silva, Washington Twp, P C Quinn, Pleasanton Twp, G S Fitzgerald, Murray Twp, G W Hickman, Albany Twp, Greene Majors, Piedmont Twp
Official Reporters—F T Thompson, Dept 1, Alice T Burnell, Dept 3, H C Darneal, Dept 7, Birdie M Wilson, Dept 2, J S Riley, Dept 4, H W Enefer, Dept 6, W T McSorley, Dept 8, M U Shields, Dept 9, G M Dutton, Dept 5, Court House, James Beard R F McGuinness
Press Bureau—Hall of Records
Probation Officer—O F Snedigar, 18th and Poplar
Probation Officer Adult—Robt Tyson, 512 Broadway
Public Administrator—Albt E Hill, 436 14th R1203
Public Defender—Willard W Shea, Court House
Purchasing Agt—J M Sabin, Jr, Hall of Records
Receiving Hospital—417 Franklin
Recorder—G W Bacon, Hall of Records
Sealer of Weights and Measures—Edw K Strobridge, 829 Harrison
Sheriff—B F Becker, 491 5th
Supt of Schools—D E Martin, Hall of Records
Superior Court Judges—W T Harris, Dept 1, E C Robinson, Dept 2, Fred V Wood, Dept 3, L S Church, Dept 4, Homer R Spence, Dept 5, John D Murphy, Dept 6, J J Allen, Dept 7, J G Quinn, Dept 8, Leon E Gray, Dept 9, Court House
Surveyor—G A Posey, 454 5th
Tax Collector—E T Planer, 505 5th
Treasurer—F W Foss, Hall of Records
Arroyo Sanitorium—Chesley Bush, supt, Livermore
" Board of Education—C L Biedenbach, pres, D E Martin, sec, P M Fisher, Genevieve M McKeever, (Hayward), E Dixon Bristow (Niles), Hall of Records
Board of Supervisors—W J Hamilton, chairman, Chas W Heyer, Ralph V Richmond, R C Staats, Walter Melvin Davis, Hall of Records
Del Valle Farm—A W Monroe, supt, Livermore
Development Commission—Paul Goldsmith, chairman, J J Callahan, E K Taylor, Charles E Lutz, N W Armstrong sec, Edwin Stearns, asst sec, 510 15th
Detention Home—Jas M Page, supt, O F Snedigar, probation officer, 18th and Poplar
Garage—Edw Mayon supt 485 4th
Highland Hospital—B W Black, supt, 14th av and Vallecito pl
Fairmont Hospital—A C Jensen, supt, Foothill blvd, San Leandro
Jail—B F Becker, sheriff, 491 5th
Juvenile Court—Hon L S Church, judge, 18th and Poplar
Law Library—Eloise B Cushing, librarian, Court House
Library—Mary Barmby, librarian
Alameda County Public Health Center—Dr Alvin Powell, director, 121 E 11th, Okld Branch, 3105 Grove
Receiving Hospital—O D Hamlin, chf surgeon, 417 Franklin
Registration Office—Geo E Gross, registrar, Hall of Records

ALAMEDA COUNTY LAW LIBRARY, Eloise P Cushing Librarian, Court House, Tel OAkland 8419

ALAMEDA COUNTY LOAN ASSOCIATION, A T Ehrenpfort Pres, G N Richardson, V-Pres, H L Kruger Sec-Treas, 563 16th near Clay, Phone OAkland 8500

ALAMEDA
" County Milk Dealers Assn R E Jones sec 1404 Franklin R515

ALAMEDA COUNTY MULTIGRAPH CO (Nita L Randall), Legal, Commercial and Society Work, 307 Henshaw Bldg, 433 14th, Tel HIghgate 3412 (See Classified tab)

ALAMEDA COUNTY PROBATION OFFICE, O F Snedigar Probation Officer, 1266 18th, Tel LAkeside 0209

ALAMEDA COUNTY REALTY CO INC, Established 1910, E C Jackson Pres, General Real Estate and Insurance Brokers, Complete Charge Taken of Income Properties, 316 17th, Tel LAkeside 0201

ALAMEDA COUNTY TITLE INSURANCE CO, John McCarthy Pres, V H Metcalf V-Pres, R H McCarthy Sec-Treas, 14th and Franklin, Tel GLencourt 2070 (See top edge and page 179)

ALAMEDA COUNTY TUBERCULOSIS ASSOCIATION, Wm F Ewing Pres, Mrs S M Marks Sec, Mrs Stanley Moore Treas, 121 E 11th, Tel GLencourt 1242

" Edw (Mary A) jan h353 Grand av
" Eliz sten r848 Poplar

ALAMEDA FREE LIBRARY, Trustees, Dr Harold A Miller Pres, Jane I Curtis Sec and Librarian, Frederick Maurer, C W Griffin, C A Williamson and Mrs Vernor Thorp, Santa Clara av sw corner Oak, Alameda

" Geo (Mary) mldr h1534 34th
" Girls' Home 1108 Union A
" High School Central av bet Oak and Walnut A
" Ice Delivery Co W E Daley mgr 2308 Encinal av A
" Improvement Club H A Miller sec 708 Santa Clara av A

ALAMEDA INVESTMENT CO (Lands of the Meek Estate at Hayward), Stuart S Hawley Pres, Walter N Gabriel Mgr, Jack Haines Sales Mgr, 1522 Franklin, Tel GLencourt 2511

" Irene clk Federal Outfitting Co r Centerville
" Isabelle (wid John) h2779 E 8th
" Japanese School 2320 Buena Vista av A
" Jesse Indymn r8709 D
" Jesse glazier r1264 7th
" Jesse grinder r1920 E 21st
" Jos (Louise) blrmkr h3244 Helen
" Jos steelwkr Judson Pacific Co r Hayward
" Jos (Helen) ironmldr h931 Alliston way B
" Julius (Annie) lab h3117 Magnolia av
" Land Co R B Mott mgr 1434 Park A
" Louis clk r848 Poplar
" Manuel (Violet) mch opr h3920 Layman rd
" Marion (Mary F) lab h1537 19th av
" Mary indywkr r1931 E 25th
" Melven chauf r3244 Helen
" Merceline (Morning Star Bakery)
" Municipal Electric Light Plant R N Harvey sec 2440 Santa Clara av A
" Municipal Electric & Power Co sub sta No 2 2000 Webster A
" Municipal Golf Links Earl Fry mgr County rd No 5 nr South Shore dr Bay Farm Island
" Nellie sten r3244 Helen
" Park Co Inc R C Strehlow pres-genl mgr R C Strehlow ir v-pres A F Strehlow sec-treas props Neptune Beach Central av at Webster A
" Parlor No 47 N S G W 1404 Park A
" Pauline (wid Antone) h1931 E 25th

ALAMEDA POSTOFFICE, H M Hammond Postmaster, Central av nr Park (See Federal Government for further information)

" Printing Co (W T Dettner) 1900 Webster A
" Produce Market (Sonstantine George, Geo Koupas, Frank Correa) gro 1335 Park A
" Rug Works (J A, H E and L M Osterdock) 2006 Everett A
" Sanatorium Nurses Home 911 Willow A
" Sanitorium on South Shore Inc H B Stephens pres May M Creedon sec J E Hall treas A J McCarthy mgr 2060 Clinton av A
" Steam Laundry Assn Mrs M A Friedman pres, C J Bonnemazou v-pres Mrs C Bareilles sec Mrs A M Cody mgr 2235 Lincoln av
" Terezebelo lab r1430 32d
" Times-Star (Times-Star Co) 1511 Park A
" Title Building 1404 Franklin
" Tony (Ophelia) lab r1917 Foothill blvd
" Victor r1534 34th

ALAMEDA WELDING WORKS (Frank Schuler), Oxy-Acetylene Welding in All Metals, Fender Welding, Radiator Repairing 1537 Oak, Alameda, Tel ALameda 2038

" Wm E millmn r2946 E 7th
" Wm L (Mary) lab h2946 E 7th
Alameida Anthony (Hilda) chauf h1358 88th av
" Anthony G (May) clo clnr h5224 Boyd av
Alamo Apartments 1110 Park A
Alarcon Jos car clnr r526 Adeline
Alarie Dora Mrs h4400 Walnut

Arts & Crafts

Agency

Jessie Southern

≋

RELIABLE HELP

≋

Phones
LA keside
2221
and
HO lliday
1818

≋

314
Hobart

POLK'S BANKERS' Encyclopedia

CONTAINS A FULL AND COMPLETE LIST OF

Banks Bankers Trust Companies Savings Banks in the United States and Canada

ALSO OTHER VALUABLE DATA CONCERNING BANKS

Price $15

Polk's Bankers Encyclopedia Co.
Publishers
431 Howard Street
Detroit

524 Broadway
New York

CHINESE HERBALISTS

24 Years Same Location

Our Specialty

Stomach
Liver
Lungs
Heart
Kidneys
Indigestion
Rheumatism

The Original

CHAN & KONG

Chinese Herb Specialists

901 Clay, cor. 9th

Tel. LA keside 4113

Judicious Advertising

CREATES
A New Business

REVIVES
A Dull Business

ENLARGES
An Old Business

RESCUES
A Lost Business

PRESERVES
A Large Business

SECURES
Success in Any Business

SAVES
A Failing Business

ENABLES
You to Pay Your Taxes

()

Directory Advertising Brings Satisfactory Results

FARMERS & MERCHANTS SAVINGS BANK

Franklin at Thirteenth Street

A SAVINGS BANK OF STRENGTH AND CHARACTER

ALARIE
" May r4400 Walnut
" Mildred r4400 Walnut
Alasaari Nich (Aurora) tailor h584 58th
Alaska Packers Assn Yards ft of Paru at Estuary A
Alaso Jacinto cook 2434 Prospect B
Alaux Louis (Hotel Sutter and Hotel Clay-Ten r584 14th
Alavera Jos (Antonia) lab h9657 D
" Manuel lab r9657 D
Albach see also Ahlbach
" Wm J mstr mariner h732 Apgar
Albanese Angelina lndywkr r835 Filbert
" Frank (Angelina) lab h771 4th
" Jos (Mary) gdnr h833 Filbert
Albarello John (Rose) ironmldr 1649 94th av
Albarillo Peter h1216 62d
Albasio Mary T sten r848 48th
Albaugh R tchr U of C r Salinas
Albee Candyce Mrs tchr Pub Sch r2301 Stuart B
" Clarence (Lillian) mach h2166 45th av
" Frances C tchr Bkly Pub Sch r2419 Ward B
" Harry (Candyce E) slsmn M P W Albee h2301 Stuart B
" Jennie (wid Henry) h3717 Grove
" Marjorie C stdt r2301 Stuart B
" Marsh stdt r2301 Stuart B
ALBEE MARSHALL P W (Frances), Real Estate, Insurance, Notary Public, 2369 Shattuck Av, Berkeley, Tel AS hberry 3824, h2419 Ward, Berkeley, Tel BE rkeley 0228
Albell John gdnr Pub Sch r1136 Kirkham
Albena Josephine Mrs h920 82d av
Alber Albt (Emma) h3249 Mountain blvd
" Gertrude A sten r3249 Mountain blvd
Alber Josie M barber 946 Brockhurst
Albers Pasquale (Mary) (Elmhurst Cement Laundry Tray Co) h1201 95th av
" Peter E (Albertina J) (Elmhurst Cement Laundry Tray Co) h5605 Picardy dr
Alberg Al H (Jeanne) dept supt Don Neher h1901 Irving av
" Axel (Anna) wood turner h1633 Wellington
" Gerion (Elisa) steelwkr h3662 Green Acre rd
" John (Eden) mariner h1826 Milvia B
" Neil R (Sophia K) auto mech h2030 25th av
" Theo furn pkr r1633 Wellington
Albergo Nich gro 429 Market
" Ruggiero cabtmkr 1916 E 14th
Albers see also Alpers
" Bros Milling Co E W Kelner supt ft of 7th
" Frank stdt r2300 Vine B
" Frank W (Mary) firemn OFD h5514 La Verna av
" Geo E (Alice W) clk h1712 Lafayette A
" Geo H (Della) h5152 Foothill blvd
" Herbt E (Irene) h1531 Havenscourt blvd
" Herman stdt r2300 Vine B
" John (Maude) h5232 E 12th
" John H (Marie A) drftsmn h1715 Chestnut A
" May Mrs statistician Yellow Cab Co r714 36th
" Mary G (wid Frank) h2300 Vine B
" Wm R (Florence) clk h2929 Coolidge av
Albert Albion S (Gladys) mach h1128 Morton A
" Alice S twister Calif Cotton Mills Co r1286 A Hayward
" Andw lab r823 Washington
" Chas P (Nellie) cbinmkr h1462 Scenic av B
" Danl W eng Central Const Co r Richmond
" David L (Ida J) h272 Santa Rosa av
" Dorotha L tchr r272 Santa Rosa av
" Edw (Dora) asst supt of Ala Pub Schs h1419 Lincoln av A
" Francis L Rev (Fern) chaplain USN h787 Vicente av B
" Georgiana music tchr 272 Santa Rosa av
" Harry stdt r Bowles Hall B
" Harry h5601 Harmon av
" Harry H (Juanita) mirror plater h1193 71st
" John r559 16th
" John H chiropractor 1229 Castro
" Norman M (Lydia) elec eng h617 53d
" Percival E (Hazel B) clk h1417 St Charles A
" Ruth E clk r1419 Lincoln av A
" W L r559 16th
" W L lawyer 1540 San Pablo av R318
Alberta Isabella C (wid John) mgr Palm Terrace Apts h2106 9th av
" Mary Mrs r1004 21st
Alberti Alf r342 105th av
" Andw (Esther) nursery 342 105th av
" Antonio (Clara) chauf h1228 Peralta
" Carlo (Mary) chauf h1510 Center
" Eleanor clk r407 Avon
" Ferdinando (Anna) scavenger h1519 Peralta
" John (Celestina) lab h407 Avon
" Louis (Anita M) lab h1399 13th
" Luigi (Della) scavenger h1309 Campbell
" Margo D priv sec Merco-Nordstrom Valve Co r San Francisco
" Raffaele (Henrietta) lab h1395 17th
Alberto Geo mldr Calif Foundries r9526 Walnut
Albertoni Albt E (Halperin Sheet Metal Works r40 Moss
" Annie M (wid Elvizio) h40 Moss av
" Laura cash H C Capwell Co r1533 Verdi A
Albertrio Wm M (Mary) cook h510 Jefferson
Alberts Adeline Mrs lndywkr h1452 16th
" Adeline Mrs sten r1521 Poplar
" Carl mstr mariner h1712 Versailles av A
" Edwin J clk r1523 Harrison
" Gus lab r605 Washington
" Harry E mach r2407 Ward B
" Herman C (Kath) chauf h3650 West
" Herman T r3650 West
" Jeanette sten h1521 Poplar
" Lester (Alma) waiter h1728 10th
" May Mrs r714½ 36th
" Wm shmtlwkr Matthew McGee
Albertsen Albt H (Meta C) delicatessen 1339 Park A h2639 Santa Clara av A
" Howard L (Victoria) sta eng h2838 Prince B
Albertson Fredk (Margt) mstr mariner h5819 Shafter av
Albiana Romolo (Clara) lab h535 43d
Albietz Clarence (Annette) formn h1814 Fruitvale av
" Edwin (Audrey) baker h201a Bancroft way B
Albin Henry (Rose) lab h624 E 7th
" Pearl cash Century Theatre 1809 Filbert
" Pedro lab h216 Castro
" Walter W (Pearl) ship joiner h1809 Filbert
" Wm J (Angie) ship joiner h8125 Utah
Albion Apartments 648 Alcatraz av and 514 28th
Albo Gus (Lena) pdlr h1246 Kains av B
" Lena slswn r1421 Stannage av
" Secondo G (Josephine) h876 Aileen
Albon Thos (Eliz) chauf h1405 Derby B
Alborelli Louis A (Anita) pres Oakld Soc for the Prevention of Cruelty to Animals h3217 Fruitvale av
Albouze Aug A (Marie) (Gladstone Hotel) h827 Bway
Albra Apartments 2532 Durant av B
Albrecht Andreas C stdt (Emma D) h316 Panoramic way B
" Edw J (Zoe) tchr Pub Sch h3142 High
" Evelyn Mrs clk r2218 Dana
" Harriett Mrs music tchr 1666 Excelsior av
" Ida (wid Jules) slswn r1911 Rose B
" Louis mach r616 14th
" May H (wid Gustav) h99 Glen av
" Minnie (wid Martin) h1723 High
" Virginia (wid Richd) r2205 Coolidge av
" Wm H welder's hlpr r519 Pomona av Albany
Albrespy John mgr S P Hotel h1909 San Pablo av
Albricht Ann Mrs slswn r2120 57th av
" Augusta (wid J W) h389 Santa Clara av
" Benj F barber h2040 Encinal av A
" C opr Harbor Tug & Barge Co r San Francisco
" Carmen Mrs sten r333 Park View ter
" Cath Mrs maid 762 Arimo av
" Claudine Mrs clo clnr 454 Boulevard way r1707 Central av
" Emil H (Blanch E) barber 150 41st h3907 Piedmont av
" Edgar r1479 Fruitvale av
" Edw (Zoe) tchr h3142 High
" Eva N Mrs r929 33d
" Fred C newsboy h3031 Pleitner av
" Fredk G (Carmen) h333 Park View ter
" G P Mrs tchr UofC r San Francisco
" Geo E (Claudine) auto mech h1707 Central
" Geo P (Sue N) slsmn h2850 Jackson A
" Geo T r2107 Shattuck
" Harold L (Phyllis) elec eng h2610 Etna B
" Henrietta M nurse r1423 Versailes av A
" Henry K gro 2925 Union
" John F appr r615 37th
" John J fctywkr r615 37th
" Mabel E buyer r3331 Hopkins
" Oliver (Ruth) h401 Santa Clara av
" Paul J r615 37th
" Paul Y (Cath) colir h615 37th
" Rosa M (wid W A) h3331 Hopkins
" S A Mrs slswn r2120 5th av
" Sidney A slsmn PTxCo r4130 Webster
" Taylor lab h2837 Calhoun A
" Wm D (Mabel J) h1461 Alice
Albro Mary S library asst U of C r51 Canyon rd B
" Theo A clk r1617 Prince B
Albury Ernest G pres Occidental Plating Wks r San Francisco
Albusche Geo K (Mary) tool mkr h4820 Lawton av
Alcaantra John r1320 104th av
Alcala Dolores mach opr r3522 E 10th
" Joaquin A carrier Oakld P O r717 20th
Alcalde Juan M (Evelyn) acct h2720 Parker av
Alcane Apartments (Mrs Mary T Cane) 1036 60th
Alcantar Homorio trmr r766 4th
Alcari Mary h1628 3d A

Tel.
LA keside
4600

(See Page 146)

SPENCER C. FISH
Life Insurance Counselor
PROTECTION

lcatraz Building Apartments 3315 Adeline
Chapter No 82 R A M 715 Peralta
Court Apartments 734 Alcatraz av
Hall 715 Peralta
Lodge No 244 F&AM 715 Peralta

LCATRAZ WICKER WORKS (S Shlegeris) Wicker and Rattan Furniture, Cane Chairs and Baby Buggies a Specialty, Repairing of all Kinds, 3370 Adeline, Berkeley, Tel Piedmont 052.

lch M & S (Michl and Sonia Alch) children's wear 1825 Solano av B
Mathilda h1044 Monterey av B
Michl (Sonia) (M & S Alch) h1044 Monterey av B
Sonia Mrs (M & S Alch) r1044 Monterey av B
lchera Louis (Isabel) concrete wkr h5748 Ayala av
lchieri Felice (Marcelle) potter h756 Eagle av A
lcorn Chas (Anna B) slsmn h1308 Addison B
Dorothy compt opr r3051 Richmond blvd
E Mrs cafe asst Pub Sch r2655 West
Earl stdt r2601 Channing way B
Geo B r1308 Addison B
Hazel E sten r3051 Richmond blvd
Jas lab r957 22d
Jos (Dolores) car clnr r764 3d
Mary (wid Francisco) h764 3d
Osborn L auto mech r1189 19th
Philip E (Eleanor) h3051 Richmond blvd
W G r1415 Harrison
Wayne stdt r2601 Channing way B

LCOSTA CREDIT ADJUSTMENT CO (Chas Kaufman) Rooms 20-21 Wright Building, 2161 Shattuck av, Berkeley, Tel BEr keley 1387 (See right side lines and page 132)

LCOSTA REALTY CO, G E Sturgis Mgr, Real Estate and Insurance, Property Selling Specialists, 2935 College av Berkeley, Tel THornwall 2261

lcott Christina h2521 Durant av B
lden Branch Oakland Free Library 52d and Telegraph av
Byron W (Alden & Agnew) h574 Lake Park av
Carl writer r548 20th
Carl A (Marie) carp h1821 Sacto B
Carl A jr (Inez) clk h1426 Hearst av B
Chas E (Gertrude H) printer h2110 San Jose av A
Earl (Maude) lab h893 37th
Herbt O (Margt) archt h1047 Sunny Hills rd
Jas R (Emma) pntr h2801 Nicol av
John R (Saddie) chauf h2429 Curtis B
Marjorie D r574 Lake Park av
Nels (Tekla) shtmtlwkr h1215 Versailles av A
Priscilla A sec Jefferson Sch B r2429 Curtis B
Ray waiter John Garbich r1789 Goss
Rooms Chas Kaiser mgr 4918 Telegraph av
Saml E (Helen) h2107 San Jose av A

LDEN & AGNEW (B W Alden Jr, D R Agnew), Wholesale Butchers, Sheep, Calves and Hogs, 6541 Bay, Ft of 65th, Emeryville, Tels OLympic 5602 and 4651

lder Aline r3249 Mountain blvd
Edgar clk r2907 Florida
Frank W (Kath) mach h2907 Florida
Natalie G Mrs asst mgr Collinwood Apts r1089 57th
Ned C (Natalie W) slsmn PG&ECo r1089 57th
Prescilla stdt r2545 Hillegass av B
Alderette Arth B real est 2077 Addison B r2558 Bancroft way B
Alderman Alton L stdt r2523 Ridge rd B
Frank lab h394 20th
Lizzie r394 20th
Saml I stdt r2333 College av B
Aldersley Lisle T (Inerie) h2414 10th B
Margt (wid Edwin) r278 Jayne av
Alderson Carrie L (wid E C) r325 Ramona av Pied
Clara (wid Geo) h796 10th
Elvie A clk r762 9th
Frank slsmn r1812 Webster
Fredk L h2626 Ashby av B
Lowell F (Lola F) ins agt h415 Hudson
Mabel sten h1306 Pearl A
Thos E (Bertha) clk h1245 Gilman B
Vernon G (Pamilla) phys h866 Carlston av
Wm H (Julia) civil eng h2551 Maxwell av
Alderton Nellie M tchr h1918 Lakeshore av
Aldes Manuel lab r488 Hale av
Aldinger Karl F (Abertina) meats h2212 62d av
Aldina Albt gro 591 5th r500 Jefferson
Aldred Saml lab 392 20th
Aldrich Carra S Mrs phys h478 Rich
Carrie E (wid Albt) r2900 Kingsland av
Clair W deskmn PT&TCo r1945 26th av
Clarence U (Lillian F) photog 2079 39th av
Ethel Mrs r1250 63d
Geo B (Mary F) custodian Chabot Sch h553 Apear
H Ray r4420 Tompkins av
Helen bkpr WTRawleighCo r2218 Stuart B

ALDRICH
Helen sten r1434 Jackson
Howard M (Helen) h2218 Stuart B
John (Rose) h1040c 45th
M Hazel dept buyer Bedell Co of Calif r1434 Jackson
Margt Mrs clo prsr r4184 Manila av
Martin slsmn h28 Peach A
Mildred H Mrs h1434 Jackson
Otis A (Nannie S) barber h5360 Fleming av
Ray lab r444 45th
Ray H (Margt) archt r4420 Tompkins av
Roy lab r2929 Sacramento B
Susan r2414 Telegraph av B
Virgil C (Louise H) tchr UofC r1845 San Pedro av B
Aldridge Dale C (Clara E) news dlr h2609 Milvia B
Eileen student nurse Ala Sanatorium
Emma (wid Geo) h2417 12th av
Ida Mrs r2628 Grove B
Kathleen E clk r2628 Grove B
Louise student nurse Ala Sanatorium
Ralph E (Kath) slsmn h2628 Grove B
Sterling (H Lucile) (Aldridge & Watts) h4949 Desmond
Thos J (Eliz) janitor h2216 Ransome av
Wallie H Mrs h844 13th
Wm J (Alice) mgr Dunlop Tire & Rubber Co h1329 Ordway B
& Watts (Sterling Aldridge Glenn Watts) auto reprs 5201 Bway
Aldworth Edw H (Dora W) mech eng h975 Warfield av
Aleck Bros (Gus and Geo) confy 412 12th
Geo D (Jennie) (Aleck Bros) h962 23d
Gus (Aleck Bros) r962 23d
Jennie Mrs slswn r962 23d av
Alegre Manuel S lab r619 Kains av Albany
Alegria Ignacio bkpr r5849 Colby
Louis G (Elena) acct h5849 Colby
Richd r5849 Colby
Alejo Jos (Juana) lab h318 Linden
Aleksic L cond Key System rRichmond
Alemo Association (Chinese) 1557 Park av
Alen C Mrs r1428 Alice
Alencaster Alex J rancher (Eliz) h738 E 10th
Alengs Augusta housekpr Hotel Federal
Alesna Pete mech Hotel St Mark r226 11th
Alessandria Chas lab r3209 Adeline
Alessandro Frank (Dominica) plstr h1428 Stannage av B
Jos plstr r1428 Stannage av B
Josephine clk r1428 Stannage av B
Ross plstr r1428 Stannage av B
Alessi Felix (Elvera) lab h2517 25th av
Ida facty wkr r1230 50th av
Imidio lab h1420 52d av
Alessio Claudina lndy wkr r6434 Regent
Aletto John (Louise) h1014 9th av
Alevizos Nicholas J (Effie) h245 8th
Alevras Jas (Angelina) barber 588 12th r915 E 21st
Alex Apartments 4003 Park blvd
Nick cook r524 8th
Alexakos Steve car bldr h1398 7th
Alexander river heater r2924 Chapman
A Mrs tchr Pub Sch r1747 Vine B
A J r3872 San Pablo av
Albt barber r584 12th
Albt A (Renee) photog r2333 Channing way B
Albt A (Eunice) printer h3006 Sheffield av
Alex J soft drinks 1098 Yerba Buena av rHotel Ritz
Alfd (Mamie) lab h913 Channing way B
Alice (wid W F) h2068 Buena Vista av A
Andw (Clarinda) r1434 83d av
Anna Mrs h3612 Emerson
Anna M h212 19th
Anthony lab Springfield Cedar Co rSan Leandro
Apartments 4369 Adeline
Arch A (Veronica) phys 1904 Franklin R201 h155 Woodland way Pied
Archenson clk r49 Park way Pied
Arth G (May K) mgr Humphrey Heater Agcy h1212 Hopkins
Arth L (Nettie) steamftr h5167 Grove
Arth S (Jewell E) slsmn h5533 Maxwelton dr
Audrey W Mrs h1745 Vine B
Beatrice Mrs h355 Chester
Bertha (wid Jos) h3150 Pleitner av
Bianca r701 8th
Burt E (Donna) carp h1922 Webster
Byron C (Vesta) lab h3626 Richmond blvd
C C (Evelyn) U S Coast Guard h5822 Kingsley ctr
C Everett (Bertha) clk P O h669 Neilson av B
Camp and Auxiliary United Spanish War Veterans 200 Grand av
Carrie M E (wid Wm) h1340 Wellington
Chas H waiter h819 Wood
Chas Noyes (Kath) financial editor h2900 Monticello av
Clair H (Lucile) h1166 Shattuck av B

STEAM & CENTRIFUGAL PUMPS
SIMONDS MACHINERY CO.
816 FOLSOM STREET
Phone Kearny 1457

Cora W. Jenkins SCHOOL OF MUSIC

CHILDREN'S CLASSES

INTERMEDIATE AND ADVANCED DEPARTMENTS

NORMAL COURSE

46 Randwick Ave.
Oakland

Telephone
PI edmont
2993-W

POLK'S BANKERS' Encyclopedia

CONTAINS A FULL AND COMPLETE LIST OF

Banks
Bankers
Trust Companies
Savings Banks
in the United States and Canada

ALSO OTHER VALUABLE DATA CONCERNING BANKS

Price $15

Polk's Bankers Encyclopedia Co.
Publishers

431 Howard Street
Detroit

524 Broadway
New York

FAIRBANKS SCALES

Oil Engines, Stationary and Marine — Electric Motors, Steam Pumps, Supplie

FAIRBANKS-MORSE & CO.

SPEAR and HARRISON STS. — Phone Davenport 3560 — SAN FRANCISCC

See Page 155

ALEXANDER
" Clinton G (Minnie M) coremkr h3226 Kansas
" Clinton O (Lena) plater h1870 38th av
" Community Center 309 Linden
" David (Emma) bkpr h1344a E 28th
" Dean W carmn r3921 Coolidge av
" E (Ann A) press opr h747 54th
" E Leslie tchr r3720 Lakeshore av
" Earl G (Connie) h445 Bellevue av
" Earle L (Marst S) dry gds jobber h312 Wayne av
" Edith M r361 Warwick av
" Edw B (Alta J) sta opr PG&ECo h3921 Vale av
" Edwin T (Cecilia) mach h2063 Buena Vista av A
" Eileen Mrs waiter r1913 102d av
" Eldo M (Violet C) (Haws Plating Wks) h4907 Congress av
" Eliz mgr Lincoln Ct Apts h510 Lincoln av A
" Eliz Mrs h2083 Harrison
" Eliz N (wid Nazareth) h1619 Edith B
" Elva S Mrs sten r1808 Cedar B
" Emma J (wid C P) h3762 Magee av
" Emmett S (Maggie) porter h2914 Linden
" Ens H clk r5830 Clover dr
" Florence h1609 19th av
" Florence violin tchr Cora W Jenkins School of Music r San Francisco
" Frank L (Myrtle A) plstr h3959 Edgemoor pl
" Frank R (Esther) Iller h2900 Sheffield av
" Fred D (Grace E) (Seulberger Dunham & Co) h434 Wayne av
" Geanette slswn rHotel Leamington
" Geo h414 Grand av
" Geo mach h684 16th
" Geo (Agnes) slsmn Miller Pkg Co h2462 Humboldt av
" Geo C (Maude N) h3720 Lakeshore av
" Geo P (Minnie) slsmn h5541 Lawton av
" Geo R (Ana) clk h3463 Deering
" Geo W r540 24th
" Glen glassblower r1413 Madison
" Grace tel opr r1914 Channing way B
" Hamilton Junior High School 35th av and Galindo
" Harry mgr Albt Navorian r1755 16th
" Harry E (Anna E) carp h8016 Ney av
" Henry (Ethel) army gds 615 Washn h1824 8th A
" Henry selector John Breuner Co r469 Perry
" Henry A (Mabel) driver h1144 12th
" Herbt F (Oriver) slsmn h736 Rand av
" Ina Mrs h1525 Oak
" Iona Mrs h2012 102d av
" Isaac (Olive M) phys 508 16th R422 h327 Bonita av Pied
" J emp Rheem Mfg Co rHayward
" J N emp Albers Bros Mfg Co r2837 E 9th
" J Willis (Minnie M) ship carp h1058 54th
" Jas (Libby E) clk h3239 Rosedale av
" Jas lab h1485 82d av
" Jas porter r719 Center
" Jas B (Nellie) auto tester h2610 Benvenue av B
" Jas B (Ruby V) roofer h9233 Thermal av
" Jas D (Bertha) car clnr h2814 Dohr B
" Jane A Mrs bkpr h557 35th
" Jesse (Annie) cigars h3453 Harlan
" Jesse (Connie) mach h450 40th
" Jessie E (wid F B) h5830 Clover dr
" John r159 Lake
" John h4131 Shafter av
" John (Ruth E) chauf r4211 Howe
" John porter Leighton Industries
" John B r595 32d
" John B stdt r5830 Clover dr
" John D (Ina) carp SPCo h2031 Market
" John D (Ethel) teller Bank of Italy h883 32d
" John E (Gertrude) agt Mut Life Ins Co h595 32d
" John R (Thelma) lab h1755 5th av
" John W slsmn h874 Carlston av
" Jos lab h2924 Chapman
" Jos J lab r2749 E 7th
" Juliette h19 Craig av Pied
" Kath r2900 Monticello av
" Kath br mgr MacMarr Stores r5502 Genoa
" Kath tchr Pub Sch rHotel Alameda A
" Krekor (Zarouhie) farmer h3368 Laguna av
" Lee E (Eleen L) electn h1913 102d av
" Lena asst Ed C Capwell Co r1870 5th av
" Leona M asst librarian Oakl Library r874 Carlston av
" Leslie E chauf r961 38th
" Lily Mrs mgr Salvation Army Relief Store r1439 9th av
" Lionel J (Georgia) bldg material h2967 Gibbon dr A
" Lloyd S clk Bank of Italy r1750 164th av
" Lodah P (Frances) bkpr Income Securities Corp h4629 Edgewood
" Lou E (wid Ezekiel) h30 Grand av
" Louis A (Stella) pdlr h831 35th av
" Luella G Mrs r2501 7th av

ALEXANDER
" Lula J Mrs manicurist h811 Peralta
" Lulu Mrs h922 Willow
" Mabel Mrs clk r4832 Fair av
" Malcolm F driver r2350 Foothill blvd
" Manuel G (Priscilla) auto batteries 245 14th h646 Foothill blvd
" Marion r414 Grand av
" Mary housekpr St Mary's Catholic Parsonr707 Jefferson
" Mary Mrs r902 Linden
" Mary C h2570 Cedar B
" Mary E Mrs h1609 San Pablo av B
" Mary E (wid G E) h28 Fairview av Pied
" Mary E (wid J M) h361 Warwick av
" Max E (Eliz) mach h1709 Pacific av A
" Max (Florence M) slsmn h1461 Alice
" May (wid L E) mach rp6839 Mokelumne
" Melissa (wid Andw) h5455 Lawton av
" Minnie Mrs h865 58th
" Monica Mrs sten First Congl Church h29th
" Monroe H Rev (Harriet E) pastor Eigh Avenue Methodist Episcopal ch h1633 8th
" Monrow (Ann) h3225 Hannah
" Monte C slsmn r874 Carlston av
" Muriel B tchr r1058 54th
" Myrtle fctywkr Perfect Fit Mfg Co
" Nich A (Joy) pdlr h3325 E 8th
" Nora maid r3301 Telegraph av
" Norman (Elsie) janitor h1734 Addison B
" Norman (Elva) shtmtlwkr h1808 Cedar B
" Noyes r2900 Monticello av
" Page (Lillie) checker h1439 9th av
" Pheobe stdt r1757 Oxford B
" Rae P r1200 Sherman A
" Ralph M (Grace G) carp h1434 83d av
" Ramona Mrs r921 12th
" Richd W (Ada H) slsmn PG&ECo h509 Ath av
" Rosalie asmblr r2924 Chapman
" Roy refrig servicemn r5167 Grove
" Roy slsmn r950 Linden
" Roy L jr h612 38th
" Ruby B coml artist r1609 San Pablo av B
" Russell A (Anna) h207 Bonita av Pied
" Russell H (Mae) clk h74 Pearl
" Saml E slsmn Claremont Pines Corp r174 Vine B
" Sadie restr Housewives Mkt r3150 Pleitner a
" Simon waiter h1733 8th
" Stewart clk r719 Center
" Thos G mgr Standard Mach Wks r161 Chapin A
" Tillie (wid Jacob) h5502 Genoa
" Vahram H (Alberta) gas sta opr h1807 Fran cisco B
" Vida bkpr Rotary Oil Co r961 38th
" Victor H (Alexander & Gay) r1807 Francisc B
" Virginia Mrs clk E B Municip Utility Dis r1511 Jackson
" Walter V (Eloise) waiter h2843 McGee av
" Wm lab r2924 Chapman
" Wm lab r1778 7th
" Wm D (Ida) emp Rheem Mfg Co r2147 E 15t
" Wm H (Sarah B) h2421 64th av
" Wm I (Grace) chauf h3631 Hageman av
" & Gay (V H Alexander A H Gay) gas st 101 E 12th
Alexanderian Apartments 469 Perry
" Herbt (Pylazoo) rug dlr h469 Perry
" Pylazoo H Mrs mgr Alexanderian Apts r46 Perry
Alexandersen Hans K carp r1842 E 25th
Alexandria Apartments 1906 Jackson
" Lulu (wid Wm) h924 Willow
Alf Carl B (Christine) ydmn h2735 Pleasant
Alfabetti Guilemo (Eugenia) driver h2206 90th av
Alfaro Anthony (Jane) janitor r715 25th
" Benedicta r138 Adeline
" E lab r138 Adeline
" Rafael lab h138 Adeline
Alferes John F (Sarah C) lab h3002 23d av
Alfier Florence emp MW&Co r2429 Chestnut
" Harry r2429 Chestnut
" John (Mary) chauf h2429 Chestnut
Alfisi Frances (wid Antonio) h2067 Bonar B
" Tony lab r2067 Bonar B
Anfonso Domingo (Louise) janitor h2422 5th B
" Jas chauf r1321 93d av
" Jos (Carolina) fndymn h2035 104th av
" M hlpr Bkly Garbage Dept r517 Moser la
Alford Bert O (Ethel E) mgr Consumers Ice Co h619 40th
" Ethel Mrs phone opr r619 40th
" Franklin B electn r1832 68th av
" Fred E h415 Euclid av
" Henry (Blossie) pntr h924 45th
" Isabel bkpr r160 9th
" Jas G (Eva) mtrmn h1235 92d av
" John h498 25th
" John H (Daisy) electn h1832 68th av
" Leo M (Alice) rigger h2216 Jefferson av B

HOTEL PIEDMONT

A Delightfully Appointed Residential Hotel

3451 PIEDMONT AVE. (See Page 145) PHONE Piedmont 8701

FORD
Nellie F (wid E R) housemother Calif Sch for the Deaf h2709 Brookdale av
Thos E OPD r2709 Brookdale av
orno Jerome lab r811½ Apgar
John B (Louisa) h811½ Apgar
Modesta lab r811½ Apgar
red Wm H pub acct h2538 Lincoln av A
rey Beulah R clk Chocolate Shoppe
s Carl J (Martha) h908 Linden
Doris R clk r542 Hobart
John (Augusta F) wtchmn h542 Hobart
Josephine Mrs h184 13th
Richd slsmn Sherman Clay & Co r908 Linden
Wm C (Isabelle E) auto mech h2533 Wilbur
ter Jas A servicemn Maytag West Coast Co h1530 E 38th
a J emp Rheem Mfg Co r San Francisco
eiri Saml lab h778 5th
eo Geo T (Cath) chf meat inspr Okld Health Dept h4831 Congress av
er Albt (Antonette) autowkr h1446 39th av
Harold h2612 Alcatraz av B
Olive clk r2236 Spaulding av B
W F lab r1127 62d av
Wilder (Ziporah) r2236 Spaulding av B
ere Carlo bottlers supp 5106 Telegraph av
Salvatore clk r778 5th
eri Carmella Mrs bottlers supp 2419 Encinal av A r2510 Eagle av A
Carmello (Carmella) slsmn h2510 Eagle av A
tle Jas h2318 Ward B
ove Jesse P (Angela) h2014 E 25th
rara Mary emp Contra Costa Lndy
rava E auto stockmn r4132 Laurel av
Frank (Mary) auto mech h4132 Laural av
Georgina facty wkr r5004 Calaveras av
John restrwkr r5000 Calaveras av
Jos emp r5004 Calaveras av
Manuel (Jessie) h5004 Calaveras av
Manuel P (Mary) car clnr h5036 Calaveras
Peter deckhand r5004 Calaveras av
Tony (Georgina) h5016 Calaveras av
ren see Ahlgren and Allgren
yer Bertie Mrs mgr Wright Apts h2086 Telegraph av
Fred J (Bertie) (Algyer & Osheim) h2086 Telegraph av
& Osheim (F J Algyer, Otto Osheim) batteries 387 10th
hambra Apartments 160 9th
Apartments 2447 Montana
Apartments 1804 Central av A
HAMBRA WATER DEPOT, E D Sellers Mgr. Pure Drinking Water. 5736 Telegraph av. Tel OLympic 5600 (See right side lines and page 137)
nino Frank mach opr r1422 Orchard av
John lab L A Young Spring & Wire Corp rSan Leandro
Tony lab L A Young Spring & Wire Corp rSan Leandro
ano John chauf r4525 Shattuck av
Jos chauf h4525 Shattuck av
ce Apartments 237 14th
Arch marine eng r1104 Myrtle
Bob rivit heater Bkly Steel Constn Co 1491 San Pablo av B
oto Claire cannerywkr r626 51st
Jas F (Claire) 626 51st
s Saml (Christina) h2675 Encinal av A
son Annette Mrs h4915 Manila av
so Apartments 265 E 12th
son see also Allison and Ellison
John N stablemn r2942 Mountain blvd
Thos V (Zoe Z) baker h634 Sycamore
W H jr tchr UofC rMerced
ets John W asst to supt of grounds UofC r2407 Acton B
ian Anne sten r1428 Alice
Richd trucker r2621 Haste B
ins Anna D (wid Alburtis) h1247 5th av
us Apartments 4224 Bway
Harry L (Hattie) mgr Money-Back Smith h4220 Terrace
rvine W (Betty) dept mgr Money-Back Smith h4220 Terrace
Geo W (Grace) firemn E B Municip Utility Dist rAlvarado
Nations Pentecostal Assembly 1305 84th av
Saints Episcopal Church Plymouth cor 96th av
Souls Episcopal Church Rev H E Montgomery rector Cedar sw cor Spruce B
Tread Tire & Service Corp B F Morris pres G A Lindh sec-treas 301 10th
af Emil W marine eng r3509 Kempton pl
John R (Marie) mach h3509 Kempton pl
air Christopher J (Anna P) h874 Trestle Glen rd
aire Edw L lab h1519 Jones av
Fannie Mrs r1519 Jones av
aira Harry lab h1182 Centini av
airre Apartments 1551 Madison

Allamprese Anne sten r929 5th
" Grace (wid Thos) h929 5th
" Lou sten r925 5th
" Stella Mrs cash H C Capwell Co r929 5th
Allan see also Allen and Allyne
" Ada (wid P G) h3128 Harper B
" Ada L tchr r3128 Harper B
" Aex (Flora E) h2407 Dowling pl B
" Alex A (Ella C) h2700 Webster B
" Cath r1244 St Charles A
" Chas J h50 The Uplands B
" Clarence E (Marian J) ins h2954 Avalon av B
" Edith Mrs mgr Capitola Apts h1937 26th av
" Edw baker r1026 45th
" Edw (Ethel) plmbr h1074 Centini av
" Fay M office sec YWCAUofC r2700 Webster B
" Flora W r2407 Dowling pl
" Geo A r2700 Webster B
" H C pilot Okld Airport r30 Neptune ct Albany
" Harry C (Edith) teller Bank of Am h1937 26th av
" Harold G serv sta 3645 San Pablo av h3815 do
" Ida B (wid Jas) r1355 Addison B
" Jas teller Am Trust Co r3128 Harper B
" Jamie R supvr home economics Ala Pub Schs h510 Mandana blvd
" Katie Mrs canning wkr r817 36th
" Keith ins r2954 Avalon av B
" Margt stdt r2420 Durant av B
" Martin (Elsie) carp h3526 Ardley av
" Walter L (Mattie) mach h1640 Julia B
" Wm H (Alta E) h1026 45th
" Winifred bkpr r2407 Dowling pl B
Allander E C traffic mgr Durant Motor Co rSan Leandro
Allara Wm r1519 Fairview
Allard see also Ellard
" John W (Julia) blmkr h1111 34th
Allardt Emma K (wid GF) r2720 Haste B
" Fredk A (Gertrude B) h1041 Ardmore av
Allardyce Chas A (Ada) slsmn h2221 Buena Vista av A
Allatt Edw D (Mary) electn h3455 Hannah
" Walter B (Frankie) elec eng PG&ECo h2369 Woolsey B
Albright see also Albright
" Benj F barber 2308 Encinal av A r2040 do
" Mollie A Mrs corsetier 104 Grand av r6060 Bway ter
Alcutt Geo P (Laura A) bkpr h5326 El Camile av
Alldredge A A clk r521 Victoria ct
" Fred M emp Paraffine Cos r521 Victoria ct San Leandro
Alldridge Saml H (Kath) firemn OFD h531 E 19th
" Thos S (Birdie) slsmn h2142 34th av
Alldrin A formn Rosenberg Bros & Co r1146 McKinley
Allec J Dyeing & Cleaning Works Inc Mrs Alice J Terry br mgr 2117 Bway and 454 12th
" Marie C bkpr r2157 Santa Clara av A
" Pearl (wid Frank) h1847 92d av
" Willis lab r1847 92d av
Allegrath Julia clk r1207 9th
Allegretti Julius C (Olympia) auto repr 3450 Foothill blvd h2145 35th av
Allegri Antonio (Annuziata) h325 Lincoln av A
" Carlo lab r325 Lincoln av A
" Jos lab r325 Lincoln av A
" Louis lab r325 Lincoln av A
Allegria 1 bkpr Am Tr Co r5849 Colby
Allegrotti Ernest (Katie) whol veg h1207 9th A
Allemand Jas F (Mary) caretkr Ala Recreation Dept h2111 San Antonio av A
Allemandi Chas A pipe fitr r4 Mastick ter A
" Clementine (wid Anthony) h4 Mastic ter A
" Frank J lab r4 Mastic ter A
Allemann see also Allman and Almon
Allen see also Allan and Allyn
" Adah tchr r2417 Webster B
" Adele clk r2701 College av B
" Adele Mrs (wid A T) r3112 Grove
" Albt A (Genevieve) art publr 1041 Hearst av B h1920 Ward B
" Alex (Bina M) (Sharon & Allen) real est h217 El Cerrito av Pied
" Alex Rev (Anna L) rector St Paul's Episcopal Ch h116 Montecito av
" Alfd C (Cath) h1005 E 12th
" Alice Mrs slwn r328 Olive av
" Alice C sten r3324 Kempton av
" Alma (wid C B) h2511 Hillegass av B
" Alston C (C Varien) bkpr h2122 Buena Vista av A
" Anita Mrs tchr Pub Sch r2661 Valdez
" Anna Mrs r2230 Curtis B
" Anna L (wid S J) h4328 Leach av
" Anna H tchr UofC r2730 Derby B
" Anna T (wid Thos) r1114 Chester
" Anne M r2018 Central av A
" Arch W r116 Montecito av
" Arden J r3005 Richmond blvd

FRED T. WOOD COMPANY--Oakland's Leading Realtors

HOMES AND HOMESITES — SUBDIVISIONS — BUSINESS PROPERTY

Main Office, 1801 Franklin Street, Oakland Telephone HOlliday 3700

Patricia Reynolds STUDIO

Established 1920

Departmental SCHOOL of the DANCE and THEATER ARTS

Key Route Inn 22nd and Broadway

Telephone GLencourt 7717

Judicious Advertising

CREATES A New Business

REVIVES A Dull Business

ENLARGES An Old Business

RESCUES A Lost Business

PRESERVES A Large Business

SECURES Success in Any Business

SAVES A Failing Business

ENABLES You to Pay Your Taxes

()

Directory Advertising Brings Satisfactory Results

HOMES — INDUSTRIAL — COUNTRY — BUSINESS PROPERTIES

W. C. GLASSON COMPANY

REALTORS

815 East 14th Street SAN LEANDRO Tel. TR inidad 66

ALLEN
" Arden W (Dorothy P) tchr Pub Sch h3005 Richmond blvd
" Arlo A pharm r1315 Adeline
" Artee A Mrs r1640 Julia B
" Arth F sta eng h621 Pacific av A
" Arth F mtrmn r2033 Chestnut
" Arth J r293 9th
" Arth L (Bertie) lab h2812 19th av
" Arth W (Gussie J) with Priscilla-Jane Shoppe) h690 Montclair av
" Augustine O stdt r2526 College av B
" Benj (Mary) police OPD h3065 Florida
" Benj R h439 49th
" Bernard stdt r134 Parkside dr
" Bernice dom r951 40th
" Bertha Mrs bkpr Washn Mkt r San Francisco
" Bertha (wid J A) h1814 Mulberry A
" Bertha C sten 1320 Brush
" Boyd O stdt r1755 Le Roy av B
" Burton F elev opr r405 26th
" Burton O welder h925 Fallon
" C B Mrs housemother Bkly Baptist Divinity Sch r2511 Hillegass av
" Carl (Evelyn) collr h3471 Maybelle av
" Carl E (Bertrand) clk h1268 105th av
" Carl H (Addie M) h815 Calmar av
" Carl W (Ethel F) elec eng r725 Taylor av A
" Carter (Rebecca) mach h1607 Russell B
" Celeste dom r1640 Julia B
" Chas carp h3823 Ruby
" Chas (Fern) clk h6609 Dover B
" Chas jan 1125 McKinley av
" Chas (Harriet) slsmn h1715 67th av
" Chas A clk r1923 65th av
" Chas A clk r601 Carmel av Albany
" Chas H carrier PO h628 44th
" Chas J (Ida) h5386 Boyd av
" Chas L (Frances) slsmn r2821 Hellegrass av B
" Chas L (Frances) slsmn Great Westn Power Co h8132 Hillside
" Chas P (Rose) carp h1239 106th av
" Chas R (Anna) bldr h1700 104th av
" Chas R clk r939 Buena Vista av A
" Chas R (Esther) clk h1432 Walnut B
" Chas W (Mary R) lab h2230 Curtis B
" Chester h263 Athol av
" Chester B (Myrtle B) mining eng h134 Parkside dr B
" Chester H gas sta opr r297 Lenox av
" Clara R Mrs bkpr Pacif Manifldg Book Co h322 E 19th
" Clarence auto mech 505 E 14th
" Clarence E (Blanche L) chauf h1245 Burnett B
" Clifford D (Marjorie R) h4264 Lakeshore av
" Clyve C stdt h2605 Haste B
" D Jas (Anita) tchr r2661 Valdez
" D Stanley (Nancy) clk h2215 109th av
" Dale stdt r2704 Derby B
" Danl C barber r889 Lydia
" David (Mary) lab h911 San Antonio av A
" David R (Leila M) h1824 Hearst av B
" David S (Nancy G) supvr NW&Co rSan Leandro
" Dean H (Helen L) slsmn h37 Hardwick av Pied
" Dell E (Helen) pkr h1017 60th
" Denny H (Alice C) clk h1921 Vicksburg av
" Denzel C (Vida A) chemist h2319 Grant B
" Donald C (Josephine) ice rink, h1041 Ranleigh way Pied
" Dorothy D typist h330 63d
" Dorothy M phys 2923 Webster r815 Calmar
" Dwight J (Anita O) lab h2662 Valdez
" E mtrmn Key System r437 Foothill blvd
" E H slsmn h1822 Santa Clara av A
" E G slsmn h725 Central av A
" E M h145 Lakeside dr
" E M Mrs stem r117 Sunnyside av Pied
" Edgar A clk (Marg J) h891 Cedar A
" Edith C clk r1001 Rose av
" Edw baker r1026 45th
" Edw tmkpr Tilden Lbr&MillCo r3324 Kempton av
" Edw waiter r1302 10th
" Edw A (Rosa R) h3008 Santa Clara av A
" Edw A jr r3008 Santa Clara av A
" Edw E (Marg) slsmn h rear 3100 Maple av
" Edw O lawyer r2526 College av B
" Edw W (Hazel) mfrs agt h1461 Alice
" Eileen Mrs h928 Lafayette A
" Eliz r2909 Regent B
" Eliz clk r1063½ 18th
" Eliz Mrs h2040 Bway
" Eliz (wid John) h1642 Grant B
" Eliz G r116 Montecito av
" Ella D (wid J A) h1422 Edith B
" Ella M sten r6475 Benvenue av
" Ellis J (Mabel A) porter h729 29th av
" Elly M Mrs nurse E A LaBaree r750 Warfield av
" Elmer (Eliz) chauf h2430 7th B
" Elmer porter r1015 Market
" Elmer E (Minnie) h1614 72d av

ALLEN
" Elmer O h3107 Harrison
" Elsie V tchr Pub Sch r1368 Trestle Glen
" Elwin J woodwkr r1938 62d av
" Emile chauf h1240 Rose
" Ernest A writer The Chronicle r482 40th
" Ernest H meat ctr r3435 Diamond av
" Esther S tchr Bkly Pub Sch r1334 Bonita
" Ethan police OPD r2733 Maxwell
" Ethan J G (Margt J) h1312 San Antonio
" Ethel h1785 Spruce B
" Eug r2411 Hopkins
" Eug B h5917a Bromley av
" Eug S stdt r2522 College av B
" Eva C Mrs h1672 Oxford B
" Everetta tel opr r1319 Adeline
" Ewart carp r2909 Regent B
" F H lab dept Pub Wks r2257 Fulton B
" Fenton L (Edith) chauf 1001 Rose av
" Fern slswn R A Ghiglietti r145 Grand a
" Florence E Mrs h2400 Haste B
" Floyd (Olga E) furn finshr h2112 Vicksbu
" Frances clk h725 Central av A
" Frances A S (wid Joel) h1019 Oxford B
" Frances M bkpr Ala Times-Star r508 coln A
" Frances O Mrs h2543 Chilton way B
" Francis E (Clara E) asst traffic mgr h362
" Frank clnr Aluminum Cooking Utensil 1 San Francisco
" Frank (Millie) mtrmn h2033 Chestnut
" Frank stdt r2283 Cedar B
" Frank H (Myrle V) sta eng h2257 Fulton
" Frank T chauf r3749 McClennan
" Frank W (Alma) tchr U of C r2283 Ceda
" Frank W stdt r2428 College av B
" Fred r2411 Hopkins
" Fredk A (Audrey D) porter h3049 Acton
" Fredk E (Delia E) bldg contr h4150 Gilbe
" Geo asst mgr Diamond Theatre r2411 Hop
" Geo emp Pac Graphite Wks
" Geo (Willie V) firemn OPD h3878 Lusk
" Geo (Emily) lab h1234 7th
" Geo waiter r872 76th av
" Geo A (Vivian R) contr supvr h446 62d
" Geo A firemn Pied F D r Lafayette Calif
" Geo A slsmn r1839 Harrison
" Geo B (Ellie) slsmn h750 Warfield av
" Geo E (Lila M) carried Okld PO h1833 av
" Geo G (Celia) h3324 Kempton av
" Geo H (Anita) baker 5361 Foothill blvd h 162d av
" Geo H (Lydia) woodwkr h3729c Telegraph
" Geo K (Alice) mining eng h328 Olive av
" Geo L r6108 Outlook av
" Geo O (Rosalind) clk h867 36th
" Geo R acct r1833 67th av
" Geo V (Marie) firemn h854 56th
" Gerald G (Lila) slsmn The Frontier Press Craig av Pied
" Gertrude E tchr Pub Sch r3003 Summit
" Gilbert sten r3324 Kempton av
" Glen r2035 Bancroft way B
" Glen emp Mobilized Women of Berkeley
" Glen (Lillian V) lab h582 31st
" Glenn E (Eleanor) slsmn Dodge Sweene Co h2633 Harold
" Glenn G (June D) carp h1306 107th av
" Glace sten r719 10th
" Graham L stdt r2721 Haste B
" Gussie J Mrs (Priscilla-Jane Shoppe) Montclair av
" H E dental surg U of C r2216 College av
" H O clk Tilden Lbr & Mill Co r San Lear
" H W tchr U of C r San Francisco
" Hamilton (Marion) mach h2066 Alameda a
" Hammond whsmn r624 Sycamore
" Harlow E (Nina L) pharm h833 19th
" Harold A (Lucile) pkr h155 Maitland dr Farm Island A
" Harriet social wkr Assoc Charities r1715 av
" Harriett Mrs h123 Bay pl
" Harris archt 1924 Broadway R703 h2514 Hi gass av B
" Harry bldr r1700 104th av
" Harry (Ellen) chauf h2922 Newbury B
" Harry E auto mech r1833 67th av
" Harry G (Sarah) h145 Grand av
" Harry I h5594 Taft av
" Harry L (Maude) waiter h1276 8th
" Harry R janitor r330 63d
" Hattie E Mrs r482 40th
" Helen aud Roos Bros r1017 60th
" Helen M r3435 Dimond av
" Helen W r116 Montecito av
" Henrietta A (wid C A) h3435 Dimond av
" Henry baker r667 11th
" Henry B (Flora) title searcher East Bay T Ins Co h397 Jayne av
" Henry F (Agnes) sta eng h2035 Independe way
" Henry L (Myrtle) metermn h2987 Marcom
" Herbt D (Elma) h5540 Broadway
" Herbt F (Leona G) clk h2727 Orange av

CAPWELL SULLIVAN & FURTH
Complete New Stocks...experienced, courteous staff
Clay, 14th and 15th Streets · OAKLAND · Telephone HOlliday 3131

N
bt O (Josephine) pipefitr h9909 Plymouth
man G (Marie) janitor 953 Centini av
ner G (Bkly Metal Arts) r1785 Spruce B
ward E (Alice) dentist 2490 Channing way
R312 h604 Santa Rosa B
sh M pilot Okld Airport r Alameda Hotel A
N (Mabel) acct h3835 Randolph av
ne J acct Merco-Nordstrom Mfg Co r San
rancisco
ac C (Eva W) mgr Syndicate Bldg h5737
toraga rd
belle dom 2528 Warring B
n r1087 66th
371 13th
frs r1145 2d av
jr h1709 University av B
formn Pacif Manifldg Book Co r840 54th
V clk r6lks Club
queline J r510 Vernon
(Daisy) h7830 Alder
jr r951 40th
auto stockmn r1756 87th av
(Bertie) gdnr h1603 Derby B
(Blanche) mach h544½ 38th
(Jessie) mstr mariner h3633 Mangels av
(Margt) slsmn h951 40th
A clk h505 E 14th
A (Ruth) drugs 9701 E 14th h249 Cherry-
ood
E auto mech r544½ 38th
F r2723 Forest av B
G (Emily D) h388 Vernon
G (Marie) stdt h2412 Durant av B
L (Vera) traffic mgr h840c 54th
M r939 Buena Vista av A
T (Amelia S) tchr U of C h37 Mosswood
i B
W (Rosalia) cook h3439 West
F (Mary E) formn h438 Wayne av
T (Emma) (Chapman & Allen) h935 44th
n (Alice) h1811 27th av
n Mrs h639 16th
nie M Mrs r2617 E 14th
sie C nurse 2726 Dwight way B
n H jr musician r2417 Webster B
n h5151 Coronado av
n chauf h3603 13th av
n lab r506 Webster
n (Bertha S) mach h3211 California B
n mach r503 Willow
n (Julia) musician h474 43d
n (Lucille) porter h2923 King B
n C (Ellen) acct h1114 Colusa av B
n H r2973 London rd
n H (Kate) tchr Pub Sch h2417 Webster B
N JOHN J HON (Cath), Judge Superior
ourt Dept 7, h510 Vernon
N JOHN J JR (Carol), Director Okld Board
f Education, Lawyer 1440 Broadway R902,
942 Sunnyhills Rd. Tel GLencourt 6600
n L r3211 California B
n M (Ethel) h1337 San Luis av
n M slsmn r505 E 14th
n M slsmn r1009 Union A
n S (Margt R) h1938 Los Angeles av B
n W lab r1103 Jackson
G (Miller & Allen) r1426 Center
ephine (wid P B) r2703 Mathews B
ephine Mrs h239 Foothill blvd
ephine Mrs h1321 7th
nita r928 Lafayette A
ra trch Bkly Pub Sch r2842 Hillegass av B
th r1368 Trestle Glen rd
neth F chemist r1368 Trestle Glen rd
neth P (Lenore) photog h1705 Cornell dr A
neth R (Elva) musician h1122 El Centro
v
l (Laura) mach h3006 Brook
ham H (Esther) grain dlr h1334 Bonita
v B
ura E Mrs chiropractor 674 10th
auto mech r510 28th
(Josephine) lab h2538 Highland av
na B Mrs bkpr h576 20th
nard B (March B) ins agt h1707 Beverly
B
Roy W (Lynette) piano tuner h2538 Taylor
v
Lie B (Mary T) eng h1543 Cedar B
Lie C (Frances) mgr Phil Davis h1828
lemens rd
Lie E (Christina) marine eng h2724 Wal-
ce B
Lie W acct r1833 67th av
Lter E bkpr r4427 Virginia av
Lter M (Sadie B) eng SPCo h4310 Webster
Lis stdt r2395 Piedmont av B
Lian h660 14th
Lon O slsmn r510 Vernon
Letta Mrs h2929 Broadway
Lis h171 Montecito av
Lis E (Margt B) box mfr h1726 Nason A
Lis W (Louise) clv eng h1828 Yale dr A
Lille tchr U of C r2533 Durant av B
Lile tel opr r3439 Harrison

ALLEN
" Lucile A r397 Jayne
" Lucille Mrs sten r555 Sycamore
" Lulu maid r1658 12th
" Luther W carp h2411 Hopkins
" Lyda B Mrs h469 21st
" Lyda E (wid I P) h628 Oakland av
" Lydia E (wid A M) h1249 Regent A
" Mabel Mrs tchr r3835 Randolph av
" Madge Mrs h728 Willow
" Mae J factywkr h2821 Chapman
" March C Mrs tchr Bkly Pub Sch r1707 Bev-
erly pl B
" Margt Mrs h1063 18th
" Margt r2812 19th av
" Margt hairdrsr r729 E 29th
" Margt D r2973 London rd
" Margt E clk h5117 Foothill blvd
" Margt E sten r2315 Eunice B
" Margt stdt r2732 Channing way B
" Marguerite opr r725 29th
" Marian nurse h2527 Dwight way B
" Marian Mrs slswn r2605 Haste
" Marie tchr Pub Sch h562 Rosal av
" Marie P Mrs atdt T P Dysart h5420 Lake
Shore blvd
" Marion (wid Sam) h424 Santa Clara av A
" Marjorie sten r3324 Kempton av
" Martha (wid Jas) r6141 Hayes
" Martha E tchr r3835 Randolph av
" Martha L sec Dr E A Majors h1021 McKinley
av
" Martin Rev (Bessie) pastor h1305 84th av
" Martin S r5301 Broadway ter
" Martin W h7008 Outlook av
" Mary (wid S S) h426 Center
" Mary Mrs r2531 Benvenue av B
" Mary E (wid Harrison) h2730 Derby B
" Mary E r2909 Regent B
" Mary E (wid M E) h1439 35th av
" Mary E sten P D Block r2411 Hopkins
" Mary E stdt r2720 Haste B
" Mary F (wid J F) h1009 Union A
" Mary I tel opr r3100 Minna av
" Mary P h2726 Dwight way B
" Maryann C sten r1122 El Centro av
" Marywilla r1929 Fairview B
" Matthew (Elsie) brkmn h1138 Adeline
" Maude V tchr Pub Sch r1075 Winsor av Pied
" Maye L Mrs h414 Grand av
" Meredith N (Norma) janitor h1119 Blake B
" Merle auto mech r693 33d
" Mildred S Mrs sec Crosby & Crosby r3300
Kempton av
" Mollie H (wid E P) h250 Grand av
" Myrtle Mrs clk h693 33d
" Naomi B asst custodian Technical High Sch
r1319 Adeline
" Nancy (wid Orrin) r1762 5th
" Nancy Mrs choc dipper r2215 109th av
" Napoleon B (Della) cond h1319 Adeline
" Nicholas boiler clnr h503 Willow
" Niel clk h5925e Bromley av
" O Lynn sten r1368 Trestle Glen rd
" Orin (Jennie) caulker h3270 Wyman
" Orrin (Iska) clk h5121½ Ygnacio av
" Oscar (Dorothy) asmblr h5942 Racine
" Oscar electn r716 18th
" Otis D (Bertha) wtchmn h1087 66th
" P F lab r583 8th
" Paul mach r503 Willow
" Paul D (Doris) printer h1355 Hopkins B
" Perry O (Ruth V) welder h460 Alcatraz av
" Peter J (Margt) asbestos wkr h939 Buena
Vista av A
" Preston D mgr K L X r Hotel Oakland
" R F Miss tchr U of C r Women's Faculty
Club
" R M clk Bank of Italy r1226 E 7th av
" Ralph A r2812 19th av
" Ralph M r2633 Harold
" Ray (June) slsmn h9862 Burr
" Raymond H (Donna) slsmn Alfd Wold h2504
Bay Island av A
" Reginald H (Grace L) dentist 1205 E 14th
h2004 10th av
" Robt A (Josephine) carrier PO h2973 London
rd
" Robt D adj PG&ECo r2987 Morcom
" Robt F plstr r583 8th
" Robt H (Lennie) h1315 Adeline
" Robt M (Mabel M) h165 E 12th
" Robt M (Margt E) formn h2315 Eunice B
" Robt O whsmn r116 18th
" Robt S J (Beulah) carrier PO h2642 Abbey
" Roberta (wid E W) h3007 Dohr B
" Roy B clk r1028 45th
" Roy E (Mary) cond h1439 35th av
" Roy M millmn r1218 37th av
" Russell J (Hattie) electn h4542 Tompkins av
" Ruth E clk r5957 Chabot Crest
" Saml A (Sophie) gro 1762 7th h718 Campbell
" Saml J (Ferne C) sign pntr h145 Grand av
" Sarah Mrs h1658 12th
" Serny E (Florence M) h5712 Keith av
" Sidney W (Maude) h2018 Central av A

B. AND M. CHEMICAL COMPANY, LTD.
MANUFACTURERS OF
Lacquer Thinner
Lacquer Colors
Paint Remover
Lacquer Wash Thinner
Lacquer Remover
Paints and Varnishes
4244-46 East 12th Street, Oakland
Phone FR utvale 8603
B&M PRODUCTS

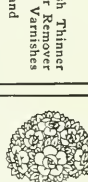

FUJII Nursery Co.
TREES
SHRUBS
POTTED PLANTS
Fertilizers and Insecticides
1534 Oregon Street
Berkeley
Tel. TH ornwall 2426

D. E. French

Real Estate

Insurance

Loans

Financial Center Bldg.
405 14th St.

Tel.
GL encourt
6541

In Berkeley It's

Radston's

for Fine Engraving

Books and Stationery

Desks Filing Equipment Safes and Office Supplies

Greeting Cards and Party Favors

Rubber Stamps

Telephones
BE rkeley 6774
and 6775

2225 Shattuck Ave. and
1710 University Ave.

Day Sessions "Create an Earning Capacity" Evening Sessic

HEALD COLLEGE

Stenographic, Secretarial, Commercial, Administration

Established 1863 Oakland, California Phone HI ghgate 02

ALLEN
" Susa G (wid Edw C) h1368 Trestle Glen rd
" Thos F (Edith) slsmn Stephenson-Leydecker & Co r San Anselmo
" Thos J (Helen) mach h1923 65th av
" Thos O (Beatrice) clk h3181 Texas
" Thos W (Hilda) with Byron Jackson Pump Co h3109 Sacramento B
" Vernon A shtmtlkr r2411 Hopkins
" Victor E mtrmn h4901 Clarke
" Victoria r 2347 Stuart B
" Violet sten r621 Taylor av A
" W mtrmn r2340e 21st
" W E tchr U of C r La Jolla
" W R maint opr Co Surveyor r4014 Ardley av
" W Daniel (Grace) r2324 E 19th
" W Harry (Grace M) auto mech h2669 67th av
" Wallace stdt r2601 Channing way B
" Wallace L bsemn Key System r San Francisco
" Walter (Marg) lawyer h1701 Oxford B
" Walter C clk r939 Buena Vista av A
" Walter E (Lou) piano tuner h582 39th
" Warren B (Thursa) phys 3401 Broadway
" Warren C (Eunice T) blksmth h2227 34th av
" Wayne R (Lucille) asst purch agt Key System h2800 Best av
" Wilbert R (Theo) carp h4014 Ardley av
" Wilburr W (Eunice) musician r3743 Park blvd
" Wm plmbr r1926 Chestnut
" Wm A (Eleanor T) acct h1929 Fairview B
" Wm A (Arthura) clk h2129 E 39th
" Wm B (Louella) mach h2141 Rose B
" Wm C (Annie T) constable h1517 52d av
" Wm D bkpr r1315 Peralta av B
" Wm F (Agnes) h3749 Emerson
" Wm H (Flora) h467 23d
" Wm L (Jessie E) h4221 Howe
" Wm L (Grace) cond h6141 Hayes
" Wm P slsmn O S Grove r2323 Alameda av A
" Wm T (Agnes E) h170b Athol av
" Willie (wid R J) h515 Henry
" Zella E h3749 McClelland
" Zerene Mrs r2224 Dana B
" Zylphe E music tchr 6475 Benvenue av
Allenby Jas E (Jessie) mgr Crest Apts h25 12th
Allencastle Peter J prsmn Columbia Phonograph Co r1937 92d av
Allendale Baptist Church Rev G L Boroughs pastor 2600 Penniman av
" Branch Oakland Free Library 2843 38th av
" Laundry John Costes mgr 3018 38th av
" School 3720 Penniman av
" Theater L H Goldsmith mgr 2816 38th av
ALLENDALE VARIETY STORE (L L Woolston), Household Goods, School Supplies, Toys, Crockery and Glassware, Gift Dishes, Electric Bulbs and Fuses, Notions, Etc, 3021 38th av
Allende Agapito (Valentina) h1731 Atlantic
" Cynthia labeler r1731 Atlantic
Allender Louise R (wid Wm) h220 Grand av
" Ruth G (wid Wm) h1032 San Antonio av A
Allenstein Fred bench hd r9527 E 14th
Allensworth Norman W r1745 Tacoma av B
Allera Pearl Mrs h922 38th av
Allermatt Rayce M (Dorothy) h1501 Oxford B
Alles Ray A (Alice) h2840 55th
Alletto Tirentino (Rosalina) die mkr h601 46th
Alley Edith clk Leighton Industries
" Edna Mrs r634 18th
" Fred M fctywkr r1712 5th av
" Gladys E r25 Crocker av Pied
" Harry r2918 E 19th
" Harry M (May) h3245 Champion
" Ivan (Irene) plstr h542 25th
" John S (Stella M) v-pres Liggetts Drug Stores h25 Crocker av Pied
" John W (Vera G) auto repr 5341 College av h5340 do
" Lesley E (Leila) bldg contr 1621 Encinal av
" Montie B (Helen) carp h2722 Montana
" Nelson D (Olga) slsmn h521 E 15th
Allgren see also Ohlgren and Algren
Allgeo Frances Mrs h434 26th
Allgewahr Carrie (wid Louis) h665 57th
Allgoewer Otto (Mae) clk r315 Beach rd Bay Farm Island A
Allhands Claude W (Leda) pntr h1830 Carlton B
Alliance Land Co D M Blood mgr 475 12th R33
" Social Club 5653 College av
Allice Peter J (Elsie) lab h2520 Humboldt av
Allie Jack icemn r1020 7th
" Lucy (wid John) r774 8th
" May indywkr r534 12th
Allied Industries Inc H S Engle br mgr mfrs agts 305 9th
Allier Renee clk r507 Forest
Allin Chas waiter r1632 7th
" Frank waiter r1632 7th
Alling Horatio T (Claribel) h544 Vicente av B
" Mark N (Emeline H) mining eng h284 Perkins
Allinger Bessie (wid Geo) h1530 Court A
" Norman C (Florence) teller Central Natl Bank h3007 Jackson A
" Omar W bkpr r1530 Court A
" Ray R (Pearl G) tchr h4309 Salem

ALLINGER
" Robt pntr Okld Airport r Alameda Hotel
" Robt L (Wanda M) coml artist h1530 Cou
Allington Harriet Mrs purch opr E B Munic Utility Dist r4633 Edgewood av
" Herman V r4633 Edgewood av
" Jos A (Helena) plstr h1308 Ordway B
" Lewis E clk r1556 Broadway
Allinio Marct sten J F T Wood Co r El Cerri
Alling Jean r284 Perkins
Allinone Arth (Frances) printer h6457 Irwi
Allis Fred A (Marie A) h5905 Shafter av
" Mary M h662 Sycamore
Allison see also Alison and Ellison
" Agnes G (wid Chas) h34 Brookside av B
" Alex M (Anna H) slsmn h3420 Kempton
" Benj (Sarah C) h1537 12th av
" Bertha flrldy Bedell Co of Calif r5468 Ma av
" Chas R lab Key System r San Lorenzo
" Corynne slswn r834 16th
" E Oswald (Margt K) h1126 Bella Vista av
" E Victor (Pauline C) aud Moore Dry Dock h941 Warfield av
" Eleanor B (wid O H) h2900 Benvenue av
" Elwood (Ethel) tchr Pub Sch h1115 El Ce av
" Florence F Mrs r1927 Francisco B
" Gene waiter r558 Magnolia
" Geo h2534 Le Conte av B
" Hannah Mrs (wid C P) h5340 James av
" Harry B (Irene A) phys h1332 E 28th
" Herbt (Eva H) barber 2447 Sacramento 1221 Parker B
" Jas D (Elsie) plstr h4130 Waterhouse rd
" Jeanette J Mrs nurse 6448 Irwin ct
" Leonard M r3875 Ruby
" Leslie (Lucy) clk r34 Brookside av B
" Lillian C r2942 Russell B
" Louis asst M H Crocker
" Louis M slsmn Bedell Co of Calif r3875 R
" M W (Bertha) slsmn h5468 Manila
" Marion Mrs clk h658 12th
" Martha Mrs clk r2305 Church
" Mary H (wid B F) h657 Vernon
" Mary J Mrs drsmkr h2520 Central av A
" Mary R beauty shop 1326 Park A r2520 C tral av A
" Mattie Mrs emp YWCA r572 Hobart
" Muriel tchr U of C r129 Tamalpais rd B
" Orestes H r2900 Benvenue av B
" Paul P (Marie) swchmn h1458 52d av
" R C (Dessie) cigars 825 Broadway h706 c
" Ralph A (Bernice C) firemn h1913 Carlton
" Saml K (Helen C) tchr U of C h1408 Spr way B
" Susan C (wid T M) r1256 48th av
" T C h2305 Church
" W L mach r1049 Cornell av Albany
" Wm lab r412 8th
" Wm A waiter r1734 10th
" Wm F waiter r Jefferson Hotel
Allman see also Allemann and Almon
" Agnes stdt r2614 Etna B
" Arth mgr Calif Recreation Co
" S Mrs smstrs r2230 40th av
Allmon Jesse S (Hazel) car repr h4100 A Vista
ALLMOND ANGUS, Supt of Agencies Rella Life Ins Co of Pittsburgh, Pa, 417-418 C tral Bank Bldg, 436 14th
Allomand Fred D (Mary) modeler h540 Pac av A
Alloo Modeste (Cecile) tchr U of C h1324 1 View pl B
Alloway Irene r2434 Bowditch B
Allphin Don J (Pearl) watchmkr 1613 San Pa av h8023 Dowling
Allred J Henry carp r2226 8th av
" Eva Mrs drsmkr r623 23d
" Fonelse sten r623 23d
" John H (Mary L) car mech h1633 10th av
Allredge S H h531 E 19th
Allridge Eileen stdt nurse r2142 34th av
" Louise stdt nurse r2142 34th av
Allrod Marian r780 Kingston av
Allsen John H (Alverta) mach h2426 Fulton
Allserts Jos pntr r1630 63d B
Allsford Chester slsmn r3601 Randolph av
Allsman Ernest G electn r2317 San Pablo av
Allsop see also Alsop
Allsopp Christina (wid Jas) r1309 Carlotta
" Neash Mrs forwn SPCo r2430 66th av
Allstead Van C (Mary E) carp h760 Taylor av
Allsworth John B (Clara M) printer h572 Car
Alltucker Susan C (wid Henry) h5862 Birch
Allwardt Chas (Marjorie T) chauf Zellerba Paper Co r Hayward
Allwein Raymond M (Allie) auto mech h1 Kains av B
Allyn Burton C (Ellen) h316 Lenox av
" Chas clk h rear 1812 40th av
" Hettie R E (wid B C) h316 Lenox av
" Irene clk Pub Sch r3849 14th av
" Wm H (Mattie E) carp h3849 14th av

THE OAKLAND-CALIFORNIA TOWEL CO.
Telephone LA keside 2711
Rents Towel Service—White Coats—Aprons—Napkins—Linen
RENT! WHY BUY?

yne Edw G (Irene) slsmn Consumers Ice Co h2152 Acton B
n Jens T (Corinne I) h492 Staten av
ne Apartments 741 11th and 1416 23d av
Beng (Gertrude) lab r1733 Myrtle
Bertie lndywkr r1433 Myrtle
nada Jos J (Marion) carp h3341 Coolidge av
nasy Evelyn rebuyer M W & Co r2375 Fruitvale av
nbbade Fred (Martha) mach h2428 Grove
ne Florence B Mrs clk r1920 Castro
Fred (Florence) drftsmn h1920 Castro
neda Jesse lab r8709 D
Victor appr hlpr r1534 34th
neida A emp Rheem Mfg Co r1681 W 5th
Antonio h 1358 88th av
Antonio J jr (Margt) teabag mfr 2006 9th B h1139 Hearst av B
Dorice P Mrs h2141 21st av
Ernest B (Amelia) h1722 20th av
Frank wicker furn 2114 San Pablo av B r1340 6th B
Jack (Isabel) mach h2162 45th av
Jos lab r1922 8th B
Jos N (Marie C) treas and mgr Valley Creamery Co r San Leandro
Madeline soap pkr r848 Poplar
Manuel emp Paraffine Cos r1008 23d av
Mary (wid A J) factywkr h1922 8th B
F emp Rheem Mfg Co r1430 32d
Wm (Louise M) auto mech h1219 Foothill blvd
non see also Allman
Edward P (Valeira) solr h1701 Portland av B
mond Harold R real est 359 17th r1102 Colusa av B
nont Apartments 431 30th
nquist Arth W Rev (Ruth) r1643 90th av
Axel W (Margt) carp h2701 13th av
Casimir R clk r7322 Sunkist dr
Elaine sten r2701 13th av
John (Mathilde) h7322 Sunkist dr
Leonard (Anna) slsmn h5117 Foothill blvd
Ralph stdt r Bowles Hall B
Reinhold (Anna) h17 Fairview av Pied
Theo M slsman r7322 Sunkist dr
ny Alice E (wid W D) h138 Monte Cristo av
Azalea tchr Bkly Pub Sch r625 Mariposa av
Clifford H (Justine) supt streets City of Pied r3825 Mera
Philip L slsmn h978 12th
R L r1590 Alice
nutt Marvin (Eva) instr Boeing Sch of Aeronautics h1517 Fountain A
pese Carlo (Angelina) shoe shiner h769 4th
onsi Silvester (Theresa) h2835 7th B
onso Jose custodian Frick Jr High Sch r6435 Brann
Lucy stdt r2708 Haste B
Manuel (Margt) pntr h6435 Brann
onzi Gabriel (Angelina) lab h261 McAdam
onzo Dolores asmblr r2938 E 7th
Frank (Dolores) lab h401 Haight av A
pen E L Mrs dept sec U of C r1366 Miramonte ct B
Olga r2308 Dwight way B
Richd M (Eliz) h1366 Miramonte av B
pers see also Albers
Mary C (wid Peter) h1417 Addison
pha Chi Omega Sorority 1756 Le Roy av B
Chi Rho Fraternity 2709 Channing way B
Chi Sigma Fraternity 2428 College av B
Delta Phi Fraternity 2401 Ridge rd B
Delta Pi Sorority 2400 Piedmont av B
Delta Theta Sorority 2545 Hillegass av B
Epsilon Phi Sorority 2725 Haste B
Gamma Delta Sorority 2726 Channing way B
Gamma Rho Fraternity 2735 Haste B
Kappa Lambda Fraternity 2701 Hearst av B
Omicron Pi Sorority 2311 Prospect B
Phi Sorority 2830 Bancroft way
Sigma Delta Sorority 2251 Hearst av
Sigma Phi Fraternity 2739 Channing way
Tau Omega Fraternity 2465 Le Conte av
pine Apartments 3105 E 15th
Garage (D R Cameron) 1410 31st av
Hotel (Nich and Carl Bauhofer) 1479 Fruitvale av
PINE WOOD & SUPPLY CO INC. H J Haney Pres, G A Beukers V-Pres-Mgr. N W Gibbel Sec. Coal and Wood. 2846 Shattuck Av, Berkeley, Tel BE rkeley 1810
nuist Seivert (Irene) carp r629 66th
selmo Alonzo, jan r553 18th
seth Steingren (Modern Wood Wks) h3137 Market
sgood Chas C (Bernice L) gro 5301 Shafter av
h6138 Swainland rd
sing Geo (Nellie) mach h1054 San Antonio av
Geo J (Katie M) chauf h3283 Central av
Henry E (Jessie) clk h2467 Kingsland av
June T tel opr r3288 Central av
Leah clk r3215 Encinal av
Peter (Mary) shipwright h706 Buena Vista av
Rudolph W (Ruth) (Gumm & Alsing) h4239 Linnett
Ruth Mrs h1209 Chestnut

ALSING
" Stanly (June) clk h3288 Central av
" Walter D (Leah R) clk h3215 Central av
Alsop see also Allsop
" Florence tchr Bkly Pub Sch r2310 Bowditch
Alspach Percy D L (Olive) h2318 Spaulding av
Alstatt Wm F (Mamie) h3817 Grove
Alston Ansel r1449 76th av
" John cook r759 Campbell
" John C (Emma) lab h1449 76th av
" Susie Mrs clk r1560 5th
" Wm E sht mtlwkr r820 36th
" Wm H (Doris) h820 36th
Alstrand Alfd C ins 2054 University av R410
" Nels K (Hilda) h1641 Carlton
" Wm D (Hildur M) carrier h2001 Woolsey
Alstrom Alfd J (Muriel) chemical eng h528 Fairmount av
Alt Lloyd C (Maude) (Palace Van & Storage Co) h3424 Haley av
" Raymond K h3424 Haley av
" Ruby bkpr Palace Van & Storage Co r3424 Haley av
" Weston r1426 E 33d
" Wm H (Adelaide) gdnr h1192 77th av
ALTA BATES HOSPITAL, Alta A M Bates Supt, 3000 Regent Berkeley, Tel BE rkeley 7110
" Bates Inc, Alta A M Bates pres, Mrs Emma J Miner sec, F A Miner treas 3000 Regent
" Mae Apts 560 33d
" Mira Club 563 E 13th
" Rita Court Apts 1642 23d av
" Rose Apts 3500 35th av
" Vista bldg W N McCaw mgr 2287 Telegraph av
" Vista rms 714 Broadway
Altamirano Bernardo (Margt) inspr h2052 High
" David (Annie) lab h2119 45th av
" Edw meat ctr r918 Market
" Theo (Lillian) lab h2123 45th av
Altamont Apts 754 Rand av
Altasserre Helen sten r2329 Foothill blvd
" Justin (Germaine) lndy 2327 Foothill blvd h2329 do
Altenheim (German Old People's Home) A C Dehn supt 1720 Hopkins
" Altenhoff Wm R (Rose) firemn OFD h5549 Taft av
Alter M T nurse U of C r2216 College av
" Herbt M h2341 Valley
" Jeannette C (wid Jos) r157 Mountain av Pied
" Kath slswmn h800 14th
" Zal r2714 Durant B
Altergott Gottlieb K (Magdalina) carp h2158 38th av
Alteza Apts 1765 Oxford B
Altfield Robt rBowles Hall B
Althaus Peter (Margt) mach r2474 36th av
Althause Joel (Helen) plmbr h1315 E 20th
Althausen Christina (wid John) h5535 Grove
" Geo firemn OFD r5535 Grove
" John lab r5535 Grove
" T L tchr U of C r San Francisco
Althenour RA Miss sten U of C r378 44th
Althouse Frank (Anna) slsmn h2933 57th av
" John E r2933 57th av
" Kenneth H (Theresa) meat ctr h5918 Genoa
" Maynard (Madeline) meat ctr r518 40th
" Vernon F clk r2933 57th av
Altland Lee cash Oakland Hotel Co r138 E 12th
" Peter N (Carrie) hoisting eng h3764 Suter
Altman Agnes Mrs h1637 13th
" Clifford A supt Colgate-Palmolive-Peet Co r1502 Sonoma B
" Caroline music tchr 2121 21st av
" Cresantia (wid Chas) tchr Pub Sch h2121 21st av
" David J (Carolyn B) mgr Willow Brook Dairy h44 Wildwood av Pied
" Fredk C cores MW&Co r3415 Harper ct
" Gertrude C music tchr 2121 21st av
" Jos L (Frieda) clo h3327 Oregon B
" Julius J mach Moore Dry Dock Co r2121 21st av
" Mildred r2121 21st av
" Roselind H bkpr Regal Shoe Co r3415 Harper ct
" Saml formn r542 Williams
Alto Anna (wid W O) h7851 Plymouth
" Eva Mrs r2424 10th B
Altomare Louis (Caroline) janitor h675 7th
Alton Apts 2434 Grove
" Burr D h2594 Milvia B
" Mary A r2015 5th av
" Willard B (Meredith) solr Berkeley Gazette h1935½ Virginia B
" Wm H (Mary A) carrier PO h2015 5th av
" Wm J (Louise) barber 655 E 12th
Altona Lucie D tchr r1348 Weber A
" Lucile tchr Bkly Pub Sch r2322 Shattuck av B
" Magdaline D (wid Theo) h1448 Weber A
" Rudolph J clk r1348 Weber A
Altrocchi R J tchr U of C r760 Coventry rd B
Altrowitz Abram reporter Examiner r1569 Jackson
Altschul Bert (Eva) slsmn h320 E 15th

Maxwell
HARDWARE CO.
13th, 14th and Washington Sts.
Telephone GLencourt 1860
General and Builders' Hardware
Tools, Crockery, Glassware, Silverware, Kitchen Utensils, Cutlery, Gloves, Paints and Varnishes, Vacuum Cleaners, Electric Lighting Fixtures, Radios, Fireplace Furniture, Floor and Table Lamps, Golf, Athletic and Sport Goods, Camp Equipment, Luggage and Leather Goods.

POLK'S BANKERS' Encyclopedia
CONTAINS A FULL AND COMPLETE LIST OF
Banks
Bankers
Trust Companies
Savings Banks
in the United States and Canada
ALSO OTHER VALUABLE DATA CONCERNING BANKS
Price $15
Polk's Bankers Encyclopedia Co.
Publishers
431 Howard Street
Detroit
524 Broadway
New York

FONG WAN
Herb Specialist

Neither too old nor too young

Fifteen Successful Years in Oakland

HOURS:
9 A. M. TO 7 P. M. DAILY
SUNDAYS 9 TO 12

Consultation Free

576 Tenth St.
OAkland 3767

The Margaret Bentley School

2793 Benvenue Avenue

Berkeley California

Tel. THornwall 3820

See Page 173

Protect Your Income - With a Non-Cancellable Policy
The Pacific Mutual Life Insurance Company
1220-27 Central Bank Bldg., Oakland Phones: GLencourt 7676 and 7677

Altshuler John D r1755 Le Roy av B
" L Stern r1755 Le Roy av B
Altvater David E tmstr h6315 Vallejo
Altworth Jerry (Mary) h2317 Fruitvale av
Aluivich Martin h1937 Jones av
ALUMINUM COOKING UTENSIL CO (Pacific Coast Foundry Division) J F Russell Supt. 3110 Adeline. Tel PIedmont 4213-4214-4215
" Products Co FH Bradley treas-mgr 201 E 11th
Alvarado Carlos lab r1009 Willow
" Hiliria spinner r5323 8th
" Jos (Rosaura) lab h1296 79th av
" Louise maid 1123 Clarendon crescent
" Manuel lab r1009 Willow
" P A with Cal Ink Co r1620 6th B
" Peter H lab h4020 Fullington
" Peter L bkpr r4020 Fullington
" Profillio A (Ruth) lab h1645 6th B
" Ramon lab h1009 Willow
" Vialnaro lab r2229½ 6th B
" Victor (Amelia) lab h2229½ 6th B
Alvares Gertrude clk r2911 Linden
" Jas (Angeline) barber h915 E 21st
" Jose M h2620 Adeline
" Jos R (Anna) pres mgr Crystal Lndy Co h 896 Vermont
" Mary (wid J I) h2911 Linden
" Mary Mrs h3470 Harlan
" Rose clk h2911 Linden
" Wm R (Lillian E) lndywkr h6174 Chabot rd
Alvarez A C tchr U of C rFaculty Club B
" Anna mach opr r540 Union
" Antonio lab h827 Hearst av B
" Antonio lab h5901 Vallejo
" Aurilio battery asmblr r736 7th
" Concepcion r546 Chestnut
" Eliza cake wrpr Grandma Cake Co r508 Peralta av
" Gladys r2605 Durant av B
" H H tchr U of C rSan Francisco
" Harold r3775 Leighton
" Higinio (Lucia) h rear 2015 Hearst av B
" Javier r2327 Dana B
" John (Rose) cigars 702 Franklin h1040 45th
" Jose lab r540 Union
" Lawrence shoe shiner hr3254 Foothill blvd
" Lupe r2327 Dana B
" Luz Mrs h2327 Dana B
" M S punchmn r546 Chestnut
" Manuel rigger h546 Chestnut
" Manuel r2327 Dana B
" Margt (wid Antone) h3775 Leighton
" Mateo (Carman) lab h2171 48th av
" Rupert L (Elva M) printer h1224 76th av
" Salvador lab r540 Union
" Walter P (Paloma) estimator T P Hogan Co rRobinson rd
Alvarnez Rose r6130 Ocean View dr
Alvenes Peter dredger r1434 10th av
Alverado Frank janitor Cal Sch for the Deaf
Alvernas Mille asst W W Hoaglund r 2332 Harison
Alvers Annie (wid Eustace) r1414 16th
" Byron T (Emmaline) electn h2537 67th av
" John J (Jessie) lab h2427 Byron B
" Laurence H emp Paraffine Cos r1325 Santa Clara av A
Alverson Edw R (Jessie) lawyer h1681 69th av
" Emma V (wid R B) h3732 Grove
" Kath Mrs h7551 Sunkist dr
" Richd mach r7551 Sunkist dr
" Wm A (Nellie) blksmth Moore Dry Dock Co r2612 Monticello
Alves A hlpr Calif Foundries 2785 8th
" Annie lndywkr r340 Union
" Anthony benchmn Chicago Lmbr Co r Hayward
" Antone J (Mary) h9433 B
" Antone V (Rose) cond h1445 102d av
" Antonio (Virginia) lab h2785 E 8th
" Ben fndymn r9623 Walnut
" Chas crny driver r806 Adams Albany
" Constancio fctywkr r833 Santa Clara av A
" Dorothy slswmn r825 Fallon
" Ella sten r2139 E 22d
" Elsie pkr r9904 Walnut
" Eustace J yd mtsr Howard Terminal h4615 Brookdale av
" F msngr Bank of Italy r2139 E 22d
" Fannie (wid Frank D) h1947 21st av
" Frank (Agnes) auto mech h248 E 18th
" Frank clk r2139 E 22d
" Frank (Mary) lab h1519 5th
" Frank M (Mary) farmer h9905 Walnut
" Fredk F r2139 E 22d
" Geo candymkr r1615 San Pablo av
" Geo (Louise) lab h2215 86th av
" Geo E (Estelle) (A & N Trucking Co) h517 61st
" Helen emp Albers Bros Mlg Co r2139 E 22d
" Jack (Jessie) lab h2427 Byron B
" Joaquin cigars 9440 E 14th r1831 Foothill blvd
" John r1519 5th
" John (Mary) lab h2018 20th av
" John (Eliz) ironwkr h1603 96th av
" John lab r2139 E 22d
" John J (Jessie) lab h2427 Byron B

ALVES
" John K (Minnie) lab h9904 Walnut
" John L (Mildred) lab h1821 74th av
" John R (Mary) nursery mn h7341 Lockwoc
" Jos auto trmr r521 105th av
" Jos J (Mary J) wtchmn h1371 E 28th
" Jos L lab r2423 10th B
" Jos P (Carrie) lab h2010 69th av
" Julia G Mrs clk h478 51st
" Lillian (wid Victor) clk r1640 70th av
" Manuel (Alice) h515 105th av
" Manuel r2139 E 22d
" Manuel barber 1627 7th
" Manuel (Mary) carp h1060 32d
" Manuel (Mary) lab h1609 Auseon av
" Manuel (Virginia) lab h638 E 7th av
" Manuel lab r235 E 12th
" Manuel mach r10345 Edes av
" Manuel millmn r1060 32d
" Manuel slsmn r1533 14th av
" Manuel (Mary) stevedore h725 7th av
" Mary spinner r1701 88th av
" Mary Mrs h3239 Helen
" Mary A Mrs h2139 E 22d
" Oliver D (Mary) coremkr h1627 Auseon av
" Rosa lndywkr r1445 87th av
" Rose Mrs h629 37th av
" Wm C (Genevieve) caulker h2215 86th av
" Wm H (Margt) clk h3154 Arizona
Alves-Mendonca Antoinette M r923 Kennedy
" Antonio M (Marie L) h923 Kennedy
Alvestad Dorothy Mrs cash J F Hink & Sor r2012 Channing way
" Julian F (Dorothy) metal wkr h2012 Channing way B
Alvey Chas D sten r1434 28th av
Alvich Spiro (Sarra) steel wkr h2679 Parker av
Alving Wm r126 Entrada av
Alvis John N lndy wkr r1454 8th
Alvison Owen F restr 4768 E 14th
Alvistur Oscar lab rYMCA
Alvord Keturah tchr Pub Sch h116 Lake
" Raymond (Geneva) elect appliances h822 Mandana blvd
" Wm C (Annie) horse trainer h2162 35th av
Alward Louis O clk Key System r YMCA
" Robt E (Margt A) auto mech Okld Garage h1729 87th av
Alwen John S (Gertrude) mstr mar h1009 Union A
Alzina Loris R (Lillian) motorcycles 217 12th h450 Van Dyke av
Amadei Martino (Carolina) fruits 2489 Shattuck av B h1214 Parker B
Amador Domingo fctywkr h1093 67th
" Manuel (Helen) lab h703 5th
Amalie Silver asst librarian Oakland Free Library r454 Ellita av
Aman Archie A (Pearl) bill poster h1117 Park av A
Amana Angelo (Teresa) lab h5336 Manila av
Amanado Manuel lab h7317 Greenly dr
Amanda Jos h1311 Talbot av B
Amandes Fernand F (Nellie) archt h1609 Virginia B
Amanino Florence h483 Hudson
" Wesley lab 483 Hudson
Amann see also Ammann
" Danl E carp h2008 Crosby av
" Elma (wid F A) r2008 Crosby av
" Sadie r2608 Crosby av
" Wm (Kath) h149 Caperton av Pied
Amanso Antonio (Rose) mach opr h917 Camelia B
Amar Constant (Emma L) h2156 Alameda av A
" Frank (Eva) coast guardsmn h1161 8th
" Robt V waiter r1473 8th
Amaral Alfd (Christina) lab h5117 Lawton av
" Amelia G (wid Antone) r9839 Walnut
" Anna (wid Jos) h5580 Fremont
" Anthony lndywkr h3534 Hageman av
" Antone lab r1834 E 14th
" Antone fctywkr r2110 E 20th
" Arth sander r2110 E 20th
" Bertha Mrs slswmn r152 9th
" D lndywkr r5580 Fremont
" Edw mach r1115 Walnut A
" Emilie R clk r2424 23d av
" Emma C Mrs smstrs h475 Hanover av
" Frank bgemn SPCo r1140 60th av
" Frank fctywkr r2202 14th av
" Frank D (Mary) locksmith 1255 Park A h 1115 Walnut A
" Geo (Ivy) mach hlpr h5108 E 14th
" Gus bgeman SPCo r1140 60th av
" Henrietta slswn r2156 Encila av A
" Henry (Margt) wire wkr h1917 Castro
" Juaquinn S (Mary) gdnr E B Municipal Utility Dist h944 72d av
" John (Lydia) h1800 Harmon B
" John lab r920 Castro
" John (Nellie) lab h2888 Ford
" John printer r768 4th
" John D (Kathleen) mech h1064 El Centro av
" Jos h1130 87th av

For Safe, Experienced
OPTICAL SERVICE

F. W. LAUFER, Inc.
OPTOMETRISTS
487 FOURTEENTH STREET
Oakland California
Phone OAkland 4010

MARAL
Jos (Mary) driver Okld St Dept h2424 23d av
Jos (Lucy) barber h2027b 8th av
Jos meat ctr r998 55th
L maid r1800 Harmon B
Leonora (wid John) h927 Folger av B
Lucy emp MW&Co r2027a 8th av
M E prsmn Columbia Phonograph Co r1374 54th av
M John (Margt) h1155 91st av
M Wm (Alta) toolmkr Byron Jackson Pump Co r Richmond
Manuel (Emma) lab h768 4th
Manuel (Laura) chauf h1175 60th av
Manuel (Mary M) mldr h1590 3d
Marian (Mary) h1140 60th av
Mary (wid Frank) h1356 54th av
Mary A (wid Manuel) h2407 Spaulding av B
Physiss (wid John) r2891 E 7th
Philip dental mech r475 Hanover av
Tony lndywkr r8744 Hillcrest
Violet lab r2424 23d av
maro Antone (Elvira) cotton weaver h2125 19th av
Edw roofer r2061 82d av
Frank (Virginia) lab r1610 87th
Isabel emp MW&Co r1430 56th av
Manuel F (Mary) chauf h2061 82d av
Manuel P (Mary) roofer h4023 Brown av
Manuel W chauf h1332 60th av
mati Jos (Theresa) tailor h621 Alcatraz av
mato Belfiore (Rosa) lab h415 Market
Beni (Maria) barber h1826 Francisco B
John prntr h1041 Aileen
Jos (Mary) cigars h5829 Grove
Josephine wrapper r1041 Aileen
Josephine typist r1826 Francisco B
Louis (Marie) cigars 3266 Adeline B h5829 Grove B
Louis opr Clorox Chem Co r9435 Walnut
Philip r1826 Francisco B
mauric Adolph L driver Okld St Dept r470 Oakland av
Ann J (Ida L A) landscape gdnr 470 Oakland av
Gertrude A sten r470 Oakland av
Herman R auto mech r470 Oakland av
Richd G r470 Oakland av
maya Theodore (Louisa) h159 Chestnut
Thos (Lillie) lab h1114 High A
mbassador Apartments 676 12th
Apartments 2282 Union B
Arms Apartments 414 Grand av
Business Corp E V Nelson pres 2736 Magnolia
MBASSADOR HOTEL, J G Wilder, Mgr, 19th and Franklin, Tel OAkland 2525 (See right side lines and page 143)
MBASSADOR LAUNDRY CO, Owned and Operated by Ambassador Business Corp, 28th and Marmolla, Phone Lakeside 0692
mbjornson Gustave H (Alice) mach h3015 Foothill blvd
mbler Frances M sten Asst Supt of Schs r3807 Allendale av
Frank S (Elva) restr 2862 38th av h3807 Allendale av
Gertrude P (wid Hubert) h5563 Lawton av
Hubert C jr aud r5563 Lawton av
John T (Cath) foremn CCMC h2644 22d av
mblo Louis r3048 Partridge av
mborn Geo W (Genevieve) h2951 California
mbrade M auto pntr Durant Motors r Hayward
mbridge Euphie sten r438 Lee
mbris Louis (Mary) lab r3225 Ettie
mbrogio Edw h489 55th
mbrosa Apartments 2534 Dwight way B
mbrose A Mrs lndywkr r1848 E 14th
Adeline r2828 8th B
Adolph C stdt r402 Castro
Angelo pilot Okld Airport r410 Brush
Anthony (Marie) lab h753 Folger av B
D Jos (Frances) marble setter h760 41st
Edw C (Rose C) h835 55th
Eliza (wid John) h6040 Harwood av
Elliott bellboy r1414 15th
Emily r2539 Hillegass av B
Fern stdt r2628 8th B
Frank C slsmn h1240 49th av
Frank E r1231 80th av
Frank H flrlyr r1240 49th av
Geo L (Margt) whsemn h568 Kenwyn rd
Grant W auto pntr r2851 60th av
Henry M (Mabel A) clk h9724 Birch
Jas L (Gabriel) clk h5451 Brookdale
John (Jennie) lab h2878 8th B
John F mach r6040 Harwood av
John K tmstr r801 Folger av B
Julian M (Thelma) electn r6040 Harwood av
Lila Mrs asst cash Whitthorne & Swan r2851 60th av
Louis emp St Dept r2551 Havenscourt blvd
Louis A (Cath) shtmtlwkr h1251 48th av
Louise Mrs h743 36th
Manuel (Flora) h816 Folger av B
Manuel (Hannah) carp h239 3d
Marie clk De Vorius r San Leandro
Mary Mrs midwife r402 Castro
Nellie Mrs h1231 80th av
Ralph prntr appr Berkeley Gazette

AMBROSE
" Raymond J r402 Castro
" Rose (wid John) h410 Brush
" Ruth E sten r6040 Harwood av
" Sarah Mrs maid r516 11th
AMBROSE THE TAILOR (Ambrose J Furrer), Men's Tailor, Lurie Bldg, 410 12th, Tel GLencourt 0719
" Thelma Mrs tchr Pub Sch r6040 Harwood av
" Thos E h2539 Hillegass av B
" Tony (Maria M) butcher r753 Folger B
" W A elec eng r1810 Shattuck av B
" Wm C (Eleanor) archt h9 Brookside av B
" Wm J (Amelia) h1405 19th av
" Winifred office sec r2539 Hillegass av B
Ambrosi John (Cath) nursery 7412 Halliday
Ambrosie Calsimo (Brunetta) gdnr h1911 Russell B
" Ralph r1911 Russell B
Ambruster see also Armbruster
" Avena clk r1023 Heinz av B
" Elsie clk r1023 Heinz av B
" Emma smstrs r1023 Heinz av B
" Louise Mrs h1023 Heinz av B
" Mary smstrs r1023 Heinz av B
Ambry Grace emp Hazel Atlas Glass Co r9033 B
Ambuhl Andw (Ruth) slsmn h1618 90th av
Ambulia Annie (wid John) h2907 Grove
" Elinka Mrs (wid Nich) h706 25th
" John lab r2907 Grove
" Michl msngr r2907 Grove
Amedee Geo timekeeper r868 35th
" Leonide (wid E C) r1427 Filbert
Amelio Simone cigars 428 11th r1315 E 34th
Amendolo Jos r1952 E 14th
Amendt Kenneth (Bertha) mach h628 Sycamore
Ament Agnes M bkbndr r4008 Quigley
" Edwin N (Ploy M) pres Ashby Furniture Co h70 Oak Ridge rd B
" Harriet (wid Wm) drsmkr 2633a Regent B
" Henry J (Clara N) barber h2476 67th av
" Wm F paper ctr r4008 Quigley
Amenta Carmello (Antinina) lab h9711 C
" Josephine labeler r9711 C
America Fore M E Pinney spl agt 1212 Broadway R842
American Advertising Agency J E Lewis mgr 529 12th R107
" Apartments 942 Vermont
" Apartments 1628 San Pablo av
" Bag Co Kolman Gluck mgr 1375 14th
" Barber Shop (Roy Still F B Purdy) 1555 San Pablo av
" Biscuit Co F J Greene mgr 257 4th
" Bitumuls Co L G Thompson supt 860 46th av
AMERICAN BRASS & COPPER SUPPLY CO INC, Wm Rosenthal Pres, Maurice Learner V-Pres, Willie Osburn Sec-Treas, Aluminum, Brass and Copper Fittings, Sheets, Tubes, Rods and Wire, Lead, Block Tin, Babbitt, Solder and Bushings, "Everything in Metal Supplies," 523 4th, Tel HIghgate 2366
" Broom Factory (Louis Moon) 317 Washn
AMERICAN BUILDING, Broadway at 16th
" Building 1560 San Pablo av
" Can Co (plant) W J Rigney supt E 8th and 37th av
" Coal & Wood Co (D I Soule V C Buell) 101 Adeline
" Concrete Pipe Co A B Smith dist mgr France Geary supt 18th av cor Estuary
AMERICAN CREAMERY CO, J A Silveira Pres, J M Santana V-Pres, G E Sibley Sec, Pasteurized Milk and Cream, Butter and Eggs, 14th and Poplar, Tel HOlliday 0181
" Distributing Co O G Johanssen mgr 567 18th
" District Telegraph J G Nichols mgr 1212 Broadway R230
" Dyeing & Cleaning Wks G L Mariolle mgr 520 Chestnut
" Federation of Human Rights No 359 2436 Grove
" Federation Federation of Human Rights IOOF Temple 2290 Fulton B
" Fireplace Co 1410 Madison
" Foundry Co Inc of Alameda F G Johnson pres Clement av and Oak A
" Gas Machine Co Inc I R Myrland mgr stove mfrs 4242 Hollis E
" Golf Course Construction Co Robt Hunter jr mgr 508 16th R1530
AMERICAN GRILL, Wm K Condues, Prop, G K Constantopulos, Mgr, Established for 23 years, Specialize in Barbecued Chickens, Our Electric Broiled Steaks and Chops are Delicious, 425-427 15th, Tel GLencourt 4823
" Grill 2052 University av B
" Hawaiian Steamship Co C L Gibb agt 1st and Market
AMERICAN HOIST & DERRICK CO, Boyd Nixon Mgr, 5515 Doyle, Emeryville, Tel OLympic 6514 (See page 155)
" House furn rms 1778 7th
" Institute of Banking (Oakland Chapter) 414 13th 3rd fl
" Institute of Fraternal Citizenship Inc Felix Schreiber genl dir 532 16th R502
" Investment Co (G B Miller T E Sullivan E A Reed) brokers 408 12th R205
" Legion Building 1336 Park A

COMMERCIAL LETTER SERVICE
WALTER F. LEE, Prop.
Direct Mail Advertising — Addressing, Multigraph Service
Multigraphing — Addressing
428 Fifteenth Street Oakland Tel. GLencourt 6622

POLK'S BANKERS' Encyclopedia
CONTAINS A FULL AND COMPLETE LIST OF
Banks
Bankers
Trust Companies
Savings Banks
in the United States and Canada
ALSO OTHER VALUABLE DATA CONCERNING BANKS
Price $15
Polk's Bankers Encyclopedia Co.
Publishers
431 Howard Street
Detroit
524 Broadway
New York

NORTH GERMAN LLOYD

Less Than 5 Days To Europe

ss Bremen
ss Europa
ss Columbus

North German LLOYD
626 Market Street
San Francisco

NORTH GERMAN LLOYD

CALVIN PHILIPS & CO
REAL ESTATE LOANS
1101 Central Bank Bldg. GL encourt 40

AMERICAN
" Legion Club House 1980 Bonita av B
" Legion Post No 269 200 Grand av
" Legion Bill Erwin Post No 337 200 Grand av
" Legion E H Liscum Camp No 7 200 Grand av
" Legion Lake Merritt Post No 349 200 Grand av
AMERICAN LEGION, OAKLAND POST NO 5, Walter K Knox Commander, Elmer P Zollner Adjt-Treas, Veterans' Memorial Bldg, 200 Grand Av, Tel GL encourt 7783, Meets 1st and 3d Thursdays
" Legion A P Entenza Auxiliary 200 Grand av
" Legion Col Young Post Auxiliary 200 Grand av
" Legion E H Liscum Auxiliary 200 Grand av
" Machine C (A A Wise) 522 4th
" Manganese Steel Co D H Young dist mgr steel fndy ft of 7th
AMERICAN-MARSH PUMP AGENCY (Simonds Machinery Co), 816-820 Folsom, San Francisco, Tel KEarny 1457
" Multigraph Sales Co J B Van Fossen mgr 534 16th
" National Insurance Co of Galveston A L Hawkes supt 1440 Broadway R403
" Nursery Co (G L Hensley Shirley Peterson) 5498 Foothill blvd
" Optical Co F A Hardy & Co agts 433 14th R407
" Order Sons of St George Fruitvale Lodge No 574 3122 E 12th
AMERICAN ORNAMENTAL IRON & WIRE WORKS (A C Parrott) Ornamental Iron Fences, Rails, Wire Guards, Fire Escapes and Anything in Ornamental Iron, 3685 Maple Av, Tel FRuitvale 8631-W
" Pattern Works (I W Green) 217 5th
" Pharmacy (R L and H L Reid) 2301 Shattuck av B and 2498 Telegraph av B
AMERICAN PHOTO COPYING CO (Wm C Wright, E O Hult) Photo Fac-similes, 217-218 Henshaw Bldg, 433 14th, Tel HOlliday 5558
" Radiator Co R M Clark mgr 622 Grand av
" Radio Stores H Dorsey mgr 1031 Broadway
" Railway Express Co see Railway Express Agcy
" Red Cross (Berkeley Chapter) Mrs Z G Brown exec sec 2179 Allston way B
AMERICAN RED CROSS (Oakland Chapter), Jos R Knowland Chairman, Dr Herbert J Samuels Sec, H E Jacobus Treas, 1307 Harrison, Tel LAkeside 0683
AMERICAN RUBBER MFG CO THE, N S Dodge Pres-Mgr, Mfrs of Mechanical Rubber Goods, 1199 Park Av, Tel OLympic 0800
" Sheet Metal Shop Inc T J Johnson pres H B Rush sec-treas 215 Washington
" Specialty Co L D Borge mgr typewriter ribbons 7515 Beck
AMERICAN SURETY COMPANY, E W Strobeck Mgr, Casualty and Surety Insurance, 901 Syndicate Bldg, 1440 Broadway, Tel GLencourt 2612
AMERICAN SURETY CO OF NEW YORK, Fred A Spear & Co Agents, 920 Syndicate Bldg, 1440 Broadway, Tel GLencourt 9340, Oakland Service Office, E W Strobeck Mgr, 900 Syndicate Bldg, 1440 Broadway, Tel GLencourt 2612
AMERICAN SURGICAL CO, Wm Olsen Mgr, Makers and Repairers of Surgical Instruments and Equipment, Plating, Sharpening, General Repairs, Deformity Appliances Manufactured, 541 22d, Tel LAkeside 6433
" Theatre 1709 San Pabo av
" Tractor Equipment Co E R Bacon pres-mgr 5301 Horton
" Trust Building 2140 Shattuck av B
AMERICAN TRUST CO (Main Office San Francisco), Broadway Office Broadway and 14th, Russell Lowry V-Pres, R T Fisher V-Pres, N B Campbell V-Pres, A J Anderson V-Pres, F E Creichton Asst V-Pres, G L Ashby, T W Dunlop, C F Williams, E J Treanor Asst Cashiers, L E Graybiel Asst V-Pres, F H Lavigne Asst Trust Officer (See page 109)
ELEVENTH AND FRANKLIN BRANCH F C Erickson Mgr, D R Hollingsworth Asst Mgr, and J J Vieira Asst Cashier
DIMOND BRANCH, A C Conley Mgr, 3442 Fruitvale Av
ELMHURST BRANCH, W P Newhert Mgr, E 14th and 96th Av
40TH-PIEDMONT BRANCH, M D McLeod Mgr, Piedmont Av and 40th
FRUITVALE BRANCH, F N Kornhaus Mgr, E 14th and 34th Av
FORTIETH AND TELEGRAPH AVENUE BRANCH, F T Jenner Mgr
GRAND AV BRANCH, L P Dodson Mgr, 3242 Grand Av
MARKET AND 15TH BRANCH, M A Riggle Mgr, 1438 Market
PARK BLVD BRANCH, H V Maze Mgr, 1801 Park Blvd
PIEDMONT-HIGHLAND BRANCH, T L Schultze Mgr, 354 Highland Av
SAN PABLO-TWENTIETH BRANCH, W Schnitzer Mgr, 2053 San Pablo Av
SEVENTY-THIRD AV BRANCH, L L Bradhoff Mgr, E 14th and 73d Av
AMERICAN TRUST CO. (Contd)
WEST OAKLAND BRANCH, L C Wh Mgr, 7th and Henry
FIRST OF BERKELEY BRANCH, F Thatcher V-Pres and Mgr, W S Wood, Douglas V-Pres, L A Stevenson, G C Pe grove Asst V-Pres, W S Schenck, O L T dahl, A E Brear, Asst Cashiers, Center Shattuck Av, Berkeley
SHATTUCK SQUARE BRANCH, J S M Asst V-Pres and Mgr, 2033 Shattuck Berkeley
TELEGRAPH AV BRANCH, L R Smith M 2265 Telegraph Av
TWENTIETH AND BROADWAY BRAN G F Wilson Mgr, 2038 Broadway
ELMWOOD BRANCH, E M Becker M College Av and Ashby Berkeley
ALBANY BRANCH, G M Bateman Mgr, San Pablo Av, Albany
SOUTH BERKELEY BRANCH, F C Bis Mgr, Alcatraz and Adeline, Berkeley
WEST BERKELEY BRANCH, J C Green M 1095 University Av, Berkeley
NORTHBRAE-THOUSAND OAKS BRAN L C Haines Mgr, Eldorado and Hopki Berkeley
CLAREMONT BRANCH, E A Sykes M Claremont and Ashby, Berkeley
BANK OF ALAMEDA BRANCH, J E I V-Pres and Mgr, Central and Park Av, A meda
ALAMEDA-WEBSTER STREET BRAN Lloyd Smith Mgr, Webster and Santa Cl Av, Alameda
FIRST OF EMERYVILLE BRANCH, M Mountjoy Br Mgr, 3850 San Pablo Av
GLENVIEW BRANCH, H L Anderson M 4200 Park Blvd
" Veterans (Disabled) No 7 200 Grand av
Amerio Amelia clk r368 50th
" Bartolomeo (Rose) lab h368 50th
" Corado (Angelina) carp h969 43d
" Efisslo clk r10035 Voltaire
" Emelio lab Street Dept h868 42d
" Ernest lab r975 Kains Albany
" Ettore (Rita) janitor h10035 Voltaire
" Frank bkpr Bank of Am r368 50th
" Jos (Caroline) lab h363 51st
" Louis emp r368 50th
" Mario clk r363 51st
" Grsellio restr wkr r1798 9th
" Severino slsmn r525 28th
Amerman Chas A (Adelle) h3723 Grove
" Ella A (wid C F) r3723 Grove
" Guy L (Frances L) adjuster h2125 Hea av B
" Louise J tchr Pub Sch h258 Ridgeway av
Amero M W auto stock mn r1333 60th av
Amerson Jas J (Mary) fruit 9419 E 14th h1 97th av
Amery Albt J (Grace) miner h8920 W
" Reginald J W (Kathleen M) mfrs agt h24 San Jose av A
Ames Alfd tchr r2219 Channing way B
" Alice nurse r1431 Oxford B
" B Wm (Anita G) electn h4076 Whittle av
" Bertha Mrs r1666 San Lorenzo av B
" Bessie B Mrs sec Ebell Club r39 York Pied
" Burton pilot Okld Airport r Alameda Hotel
" Chas shipftr hlpr r2327 Grove
" Chas G tchr Bkly Pub Sch r921 The Al meda B
" Chas E millmn J E Ames r Albany
" Chester A (Ellen K) h56 Manor dr Pied
" Clarence E (Mabel E) electn h1901 55th av
" Clinton N (Roewena) chart h1420a Spruce
" Dewey K (Eliz) eng h603 29th av
" Dorothy E stdt r2219 Channing way B
" Fletcher (Rhoda) h2811 Claremont blvd
" Frank H (Ida) cbtmkr h2339 Bonar B
" Fred C (Noma) slsmn h3031 Grove
" G W tchr U of C r1524 Solano av B
" Geo r3820 14th av
" Geo meat ctr McMarr Stores r2222 10th B
" Geo E slsmn r2935 Summit
" Geo F (Bessie) dentist 2329½ Central av h39 York dr Pied
" Geo H (Louise E) cpt clnr h5359 Boyd av
" Grace Mrs h619 E 10th av
" Helena sten r2146 San Jose av A
" Herbt B (Laura B) pntr h2327 Warner av
" Howard W (Florence) dental mech h231 Haste B
" Jas H h821 Wawona av
" Jas W slsmn r2219 Channing way B
" Jessie S (wid H P) r1849 Sonoma av B
" John E (Mabel) planing mill 1340 Channir way B h2403 Valley B
" John W (Grace) baker 6414 Telegraph a h916e 10th
" Jos h884 33d
" Jos H (Cora) used furn 1304 Park A h242 Buena Vista av A
" Lawrence C (Helen R) slsmn h20 Hillwood a
" Louis h2449 Dwight way B
" Martha J h1132 Amador av B
" Mary E tchr r2219 Channing way B

ORGANIZED 1847

FINANCE YOUR AMBITIONS AND OBLIGATIONS

(Family and Business)

By Definite Contract with
The Penn Mutual Life Insurance Company
JOHN P. DAVIES AND ASSOCIATES, OAKLAND, CAL.

ES
rvis O (Amelia) prntr 393 9th h1617 Delaware B
ul M (Amanda) designer h3820 14th av
W h145 Lakeside dr
ichd H stdt r2811 Claremont blvd B
obt H r2146 San Jose av A
owena Mrs clk 1420a Spruce B
oy C (Leta) gro 1469 San Pablo av B
arah E (wid J B) h2219 Channing way B
arah I (wid Saml) h rear 1339 52d av
ernon millmn r2403 Valley B
m r2717 Hearst av B
m L r2449 Dwight way B
sbury Logan S (Louise) gro 2327 San Pablo av B
ss Geo meat ctr r2222 10th B
ssie S Mrs h2222 10th B
ohn plmbr r2222 10th B
s meat ctr r2222 10th B
ydney shtmtlwkr r2222 10th B
hos shtmtlwkr r2222 10th B
t Ada M r1112 Walnut B
y John J (Nora N) carp h2022 11th av
carella Jos gas sta 5677 Grove r San Francisco
ck B I sub sta opr Sac Northn Ry r Lafayette
dom Annie (wid J E) h5444 Trask
ero A cigarmkr r366 51st
no Michio (Shizu) lndy 1502 Market
ot Frank h2310 Oregon B
ery F meats 2350 Telegraph av B r2287 do
auline clk Ala Co Title Ins Co h438 Staten av
s Wm T (Lorraine J) writer h2151 Oregon B
ttone Camillo (Nellie) lab h1123 65th
has steelwkr r1123 65th
ellie labeler r1123 65th
nen Albt L (Vera T) h326 El Cerrito av
Pled
nerman Hilda Mrs h1628 Walnut B
ma dental asst r1915 Henry B
yrtle clk press opr r1131 Grove
obt J (Dorothy) florist h6158 Dover
non Percy E (Linnie A) clo clnr 2372 San Pablo av B h2333 10th B
ier Edw M adj PG&ECo r880 36th
arry M (Cecil A) mgr Pioneer Radio Co h377 Lenox av
m B (Zilpha) mach h880 36th
aeus Nils A (Harriet) drftsmn United Iron Wks h707 63d
dt Carl (Annette) lab h866 27th
laudia r866 27th
m Cath r2008 42d av
udolph (Eliz) eng h2008 42d av
ondsen Clifford R welder r2529 McGee av B
enry S (Myrtle) blrmkr h2529 McGee av B
enneth P r2529 McGee av B
ilded walter r2529 McGee av B
ngas Theo mtrmn r1422 9th
nnino Florence Mrs maid 5240 Telegraph av
or Mary r1006 Market
oral John (Peggy) chauf h1155 91st av
anuel (Laura) chauf h1175 60th av
arella Anna (wid Michl) h5319 E 14th
ares Amador (Anna) lab h733 Hearst av B
ari Jos (Angel) h980 57th
s A tchr r980 57th
rvin Frank pntr h1269 62d av
ariana Mrs h1723 62d av
oroso Fred A (Clara) body bldr h4045 Altamont av
aul V (Doris) printer h2433 Alida
ersen Anna (wid Geo) h5875 Picardy dr
ert Eva Mrs r1922 Harrington av
as Albt (Audrey M) clk h3114 California B
dw slsmn r2718 Grove
eanora (wid Jos A) h1321 E 19th
rench S E (Dana) tchr h2177 Allston way B
allulu restrwkr r2155 Center B
L jr r Hotel Carlton B
s J (Mildred) slsmn h522 25th
s meat ctr r2220 10th B
sephine maid r4213 West
liver (Eliz) mach h1830 Prince B
m lab r415 6th
oto Louis lab r9435 Walnut
uroux Philip (Emma) cook h363 105th av
uero John B (Bessie) h1526 Fruitvale av
rehn Hans (Therese) baker h1421 48th av
mrein Herbt A slsmn h1801 Rose B
uberry Dale O (Helen) slsmn h2464 Renwick
ubury Allen lab r2216 Ward B
ifton H r2216 Ward B
lenn H (Annie A) acct h2216 Ward B
den Walter C (Sadie A) lab h1033 35th av
rkold E C office mgr Pac Manifldg Book Co r San Leandro
ttein Ferd J (Matilda L) police h1536 Bonita av B
hor Eug F (Elma E) struct eng h5825 Keith av
ndsen Amund (Sophie) lab h2327 Curtis B
ckel M r3621 Central av A
arence bkpr T L Rosenberg Co r1950 Bway
clk Pac Manifold Book Co r Sausalito
nos B (Claire) lab h2078 Curtis B

Anaclerio A Edwin (Winifred) lab h2216 Curtis B
" Chas (Eliz) mldr Calif Foundries h2209 Curtis B
" Frank (Sarah) lab h2124 5th B
" Roy cbtmkr r2124 5th B
Anagnos John H Jennie) barber 1050 University av B h2328 10th B
Anagnostu K J gro 3919 Telegraph av
Ananos Harry R (Marguerite) barber h2742 11th av
" Jack chauf r2742 11th av
" Sterling auto mech r2742 11th av
Anast Geo shp clk r3315 E 23d
Anastaria Apartments 1501 Oxford
Anastos Saml r493 10th
Anaya Jos indywkr r2261 E 20th
Anberg Knute L r2634 E 16th
" Rudolph E heat treater r2634 E 16th
Ancell Mary A r2355 Hilgard av B
Anchersen Jane E br librn Okld Free Library r2022 9th av
Ancient Order United Workmen C H Lathrop state mgr 506 15th R405
Ancillotti Caesar (Denise) mtl polisher h2479 Coolidge av
" Denisa fctywkr r2631 27th
Anctil Wm slsmn Pac Elec Clock Co r819 Santa Fe Albany
Andahl Karen dom 1029 Sunny Hills rd
Andalone Saml (Frances) barber h2310 6th B
Andante Helen r2327 Grove
Andaya Domineo lab r1561 5th A
Andelin Hilda maid 1120 Ashmount av
Andell Amanda Mrs h2024 103d av
" Earl chauf r2024 103d av
Anden Perry glass selector r2338 E 14th
Anderberg Charlotte Mrs h873 Brockhurst
Anderegsen Elsie r2102 California B
" Ernest (Grace) plstr h2114 California B
" John (Agnes) lab h2112 California
" Minnie Mrs r1821 Acton B
" Theo (Minnie) lab h2102 California B
Anderfuren Chas A ptrnmkr h872 Arlington av
" Dorothy sten r872 Arlington av
" Ruth r4195 Shafter av
" Wm J (Annie) ptrnmkr h4195 Shafter av
Anderman Belle r542 25th
Anders see also Andres and Enders
" Andre (Esperanta) lab h1061 3d
" Carl H carp h5924 Whitney
" Grace waiter r2125 Filbert
" Helen r2125 Filbert
" Melvin clk r1321 West
Andersen Albt litho r3132 Pleitner av
" Albt J mtrmn r3637 Foothill blvd
" Alfd (Hannah) h3619 Brookdale av
" Alfd L (Frances) carp h1229 Pearl A
" Alfd L (Bernadette) h1611 Cedar B
" Amanda (wid Ingamar) h1934 Fairview B
" Andars (Annie) spl police Washington Park A h2304 Buena Vista av A
" Anders E (Olava H) h825 McKinley av
" Andw (Annie) carp h2637 Foothill blvd
" Andw C lab r2929 Otis B
" Ane C dom r50 Sierra av Pled
" Anna (wid C H) h1459 E 38th
" Anna Mrs r1029 107th av
" Anna M C r1322 E 21st
" Anton P (Anna M) electn h4104 Agua Vista
" Arth R (Eunice) sec-treas Goodhue Ptg Co h770 Prospect av
" Avis A clk r450 40th
" C R capt OFD r2943 23d
" Carl carp r3908 San Pablo av
" Carl mach r1682 Lower Grand av Pled
" Carl (Albey) slsmn h5528 Foothill blvd
" Carl F r2929 Otis B
" Carl M (Emma) mstr mar h616 Haight av A
" Cecelia h1611 96th av
" Chas plstr r1605 Harmon B
" Chas F (Anna L) concrete wkr h2929 Otis B
" Chris M(Bertha) carp h1853 9th
" Christian N (Helen) asst supt Key System h687 45th
" Clarence M (Opal) auto asmblr h3637 Foothill blvd
" E Martin janitor r2919 Claremont av B
" Edw lab r325 10th
" Edw C (Rose) brklyr h858 54th
" Emil lab r4420 Tompkins av
" Esther dom 1021 Sunny Hills rd
" Fred O h3431 Champion
" Fredk (Susan K) auto mech h3374 Coolidge av
" Geo (Matilde) mstr mariner h1505 Market
" Geo (Birdie) auto mech h3034 Humboldt av
" Gertrude sten r1934 Fairview B
" Goldie H dept mgr Bank of Am r1507 Beverly pl B
" Grover A (Margt M) h614 Alma av
" H blksmith r420 26th
" Hjalmer P (Geanne D) r1415 Santa Clara av A
" Hans (Wilhelmina) lab h3027 35th av
" Hans (Pauline) uphol h1843 Elm A
" Hans F (Cecilie) brklyr h1224 High

The A to Zed School

Twenty-fourth Year

High School
Junior College
and
Intermediate School

Students Received at Any Time

3037 Telegraph Ave., Berkeley
Tel. BE rkeley 3334

See Page 172

Judicious Advertising

CREATES
A New Business

REVIVES
A Dull Business

ENLARGES
An Old Business

RESCUES
A Lost Business

PRESERVES
A Large Business

SECURES
Success in Any Business

SAVES
A Failing Business

ENABLES
You to Pay Your Taxes

Directory Advertising Brings Satisfactory Results

Judicious Advertising

CREATES
A New Business

REVIVES
A Dull Business

ENLARGES
An Old Business

RESCUES
A Lost Business

PRESERVES
A Large Business

SECURES
Success in Any Business

SAVES
A Failing Business

ENABLES
You to Pay Your Taxes

()

Directory Advertising Brings Satisfactory Results

Visitors Welcome
to the
Valley View Nursery

F. A. Fiorentino, Prop.

Fruit and Ornamental Trees Roses Shrubs and Hedges

Phone
FR uitvale 6810

3325 38th Ave.
Oakland, Cal.

LOYALTY GROUP

Firemen's Ins. Co. of Newark; Girard Fire & Marine Ins. Co. of Philadelphia; Mechanics Ins Co. of Philadelphia; National Ben Franklin Fire Ins. Co. of Pittsburgh; Superior Fire Ins. Co of Philadelphia; Concordia Fire Ins. Co. of Milwaukee; Capital Fire Ins. Co. of New Hampshire; Milwaukee Mechanics' Fire Ins.; Metropolitan Casualty Insurance Co. of New York; Commercial Casualty Ins. Co. of Newark, New Jersey; Fidelity & Plate Glass Insurance Company.

W.W. & E. G. POTTER, General Managers — **Tel. GLencourt 1268**

1400 Financial Center Building — 405 14th Street

ANDERSEN
" Hans P (Thea) pipefitr h1116 Central av
" Harry lab r1605 Harmon B
" Harry (Jorgine) roofer h515 15th av
" Harry A (Essie M) whol soft drinks h482 Moss av
" Herbt auto mech r2136 7th B
" Holger C pres-sec Bkly Builders Exchange r501 Santa Fe av B
" Ingeborg Mrs sten r3417 Adeline
" Jacbo (Christina E) carp h2102 47th av
" Jas (Mary) (Dimond Feed & Fuel Co) h3602 Fruitvale av
" Johanna (wid John) r2224 6th B
" John (Hulda) h3796 Howe
" John Janie M) bldr r944 34th
" John A (Anna B) marine eng h2016 42d av
" Laura (wid Carl) h4328 Howe
" Lauridz (Marion) carp h1338 E 36th
" Lawrence clk r4104 Agua Vista
" Lena M (wid F M) r532 Lincoln av A
" Louis Z (Annie M) plstr h1919 57th av
" M blksmith r420 26th
" Magnus (Hilda) slsmn h1214 Rose B
" Magnus H (Maude) h141 Caperton av Pied
" Marst sten r1626 25th av
" Marie dom 1506 29th av
" Mary bkpr h531½ Sycamore
" Mary J (wid A H) h1017 Excelsior av
" Michl mach r4097 Waterhouse rd
" Minara E (wid Manuel) h1749 81st av
" Minnie (wid Christian) r4140 Redding
" Nels (Anna) carp h1927 Napa av B
" Nicholas (Carrie) carrier PO h5426 Shafter av
" Nora tchr h1579 Jackson
" Olaf (Andrea) h1626 25th av
" Olaf carp r1074 47th
" Olaf (Marit) marine eng h2831 Montana
" Olga r4104 Agua Vista
" Oscar chauf r1605 Harmon B
" Otto E (Elsie) millmn h1605 Harmon B
" Paul locksmith 465 10th h3046 Humboldt av
" Paul (Minnie) pntr h5432 Boyd av
" Peter (Sophie) poultrymn h4617 Virginia av
" Peter N (Hilda) mariner h438 Van Dyke av
" Robt chauf r1605 Harmon B
" Roland E slsmn r1017 Excelsior av
" Roy stdt r2226 Channing way B
" Ruby V sten r1017 Excelsior av
" S W (Marie A) mach opr h1530 Pearl A
" Saml R (Susan) mldr h4487 39th av
" Stanley C (Mary) h5547 Hilton
" Vera Mrs nurse 4032 Lusk
" Violet M clk r1616 41st av
" W F A stdt r2438 College av B
" Waldemar F mach r1343 Grove A
" Walter (Lillian) mach h1236 Channing way B
" Walter (Vera) mach h4032 Lusk
" Willis U h1237 Oxford B

Anderson see also Andersen, Andresen and Endersen

" A Mrs r3728 Redding
" A C batteries 6238 College av
" A E acct Realty Syndicate Co r1536 Parker B
" A E editorial writer Post-Enquirer r974 Regal rd B
" A E lab r1835 7th
" A E Mrs emp Mobilized Women of Berkeley 2107 Byron B
" A F h1955 Chestnut B
" A Fredk (Hulda) carp h1093 Longridge rd
" A G firemn r1835 7th
" A P pntr Moore Dry Dock Co r2102 E 16th
" A S (Charlotte) cond h2124 92d av
" A V carmn r1496 76th av

ANDERSON A W COAL CO (A W Anderson), Coal, Wood and Feed, 4201 E 12th, Tel FRuitvale 0820

" Ada E Mrs stdt r2416 Allston way B
" Adolph A (Mary E) h1314 89th av
" Agnes dom 447 Lee
" Agnes M (wid F L) h1505 Grand av Pied
" Agnes V sten r3452 Paxton
" Albene A labeler r1434 45th av
" Albt (Bessie M) credit mgr h456 62d
" Albt (Madeline) pntr h1319 E 17th
" Albt plstr r1514 6th B
" Albt A (Alberta H) carp h1544 E 34th
" Albt A (Eva E) clk h720 Santa Fe av Albany
" Albt B (Myrtle) barber 1587 Solano av B h2762 Dohr B
" Albt B (Eliza) groundmn h5808 Picardy dr
" Albt B (Virginia) slsmn h624 Brooklyn av
" Albt F (Irene E) h328 Elwood av
" Albt G r1616 Bancroft way B
" Albt I h4015 39th av
" Albt J mtrmn r3637 Foothill blvd
" Albt V (Dessie) h3721 Harbor View av
" Albt W (Lulu) police PD h1030 59th
" Albt W waiter r959 37th
" Alden r1901 Everett A
" Alec P cook r2541 Telegraph av
" Alex (Ruth) electn h634 E 17th
" Alex H (Olga B) (The Wash Frock Shop) h2735 Stuart B
" Alex P tel installr r2421 23d av

ANDERSON
" Alexandria H (wid Paul) h2214 Curtis B
" Alfd bridge bldr r465 42d
" Alfd carp r417 49th
" Alfd (Eliz) mach h450 40th
" Alfd A (Marie A) ironwkr h1612 Bay A
" Alfd A (Emma) pntr h2536 Market
" Alfd B checker WPRRCo r910 10th
" Alfd F (Irene) purch agt h328 Elwood av

ANDERSON ALFRED J (Esther), V-Pres American Trust Co (Broadway Office), h30 Dana B. Tel THornwall 4433

" Alfd T tchr Pub Sch r546 Weldon av
" Alfd T (Maude) teller Am Trust Co h13 Regent A
" Alice r1311 Curtis B
" Alice lndywkr r3464 Telegraph
" Alice stdt r2211 Union B
" Alice tchr Pub Sch r3459 Piedmont av
" Alice M sten r2914 Grove B
" Alister reprmn PT&TCo r2421 23d av
" Alma (wid J T) h1331 Walnut B
" Alma Mrs h661 10th
" Alphonse C (Rose) h890 53d
" Althea clk r2770 Foothill blvd
" Albin carp h1209 Park A
" Amanda E (wid A) r499 35th
" Amanda S Mrs r3044 22d av
" Amanda S (wid G E) h2256 39th av
" Anders E carp r4212 Arroyuelo
" Anders G (Alma) h126 Entrada av
" Anders M stdt r842 54th
" Andw h2208 Mitchell
" Andw (Anna B) h2113 9th B
" Andw (Anna) carp h3915 39th av
" Andw (Annie) carp h1483 66th av
" Andw clk Bank of Italy
" Andw clk r1823 Grove
" Andw (Ellen) deckhd h476 60th
" Andw mach r5432 Boyd av
" Andw (Hellen) marine eng h4118 Adeline
" Andw (Elsie M) mariner h2247 41st av
" Andw millmn r4212 Arroyuello av
" Andw (Nellie) mldr h2452 E 21st
" Andw seamn r325 40th
" Andw shingler r5410 Walnut
" Andw (Isabel) shoe repr 1640 Grove B h 165 do
" Andw sta eng r5514 Genoa
" Andw (Christina) wtchmn h4626 Tyrell
" Andw B (Emma) h1536 Parker
" Andw B (Kath) marine eng h2215 9th B
" Andw D (Alma) lab h2107 Byron B
" Andw F (Christina) h1916 24th av
" Andw F toolmkr r1757 26th av
" Andw F wtchman h1311 Curtis B
" Andw G (Amelia) masseur h620 E 14th
" Andw H (Rosalie) carp h1717 Wellington
" Andw H (Charlotte E) imptr h2831 Ashb av B
" Andw J (Esther) marine eng h3741 Mid vale av
" Andw L (Agnes M) pntr h1303 Linden
" Andw N (Henrika) h1560 Beverly pl B
" Andw P (Emma) h485 Hardy
" Andw P blksmith 8105 E 14th r1933 36th a
" Andw P (Tillie) lab h2102 Foothill blvd
" Andw P (Marst A) mining eng h297 Lee
" Andw R (Lena) stevedore h2438 64th av
" Andw T r2107 Byron B
" Andw W (Leila) (A W Anderson Coal Co) 1961 Courtland av
" Andw W (Clara A) aud Yager Sheet Mets Wks h7220 Arthur
" Andw W clk r2227 McKinley av B
" Andw W clk r1536 Parker B
" Andy r914 Central av A
" Ann slswmn r1944 Hopkins rd B
" Anna r2836 Central av A
" Anna r1054 59th
" Anna r1505 Jackson
" Anna r2361 E 29th
" Anna maid Hotel Claremont B
" Anna (wid O P) h575 Apgar
" Anna (wid J R) h2520 Grant B
" Anna E Mrs h2437 Shatuck av B
" Anna G clk r2850 School
" Anna O bkpr Zellerbach Paper Co r575 Apgar
" Annie h1820 Alcatraz av B
" Annie Mrs h1914 Hopkins rd B
" Annie B (wid Nels) h526 Mira Vista av
" Annie N (wid Andw) h1529 St Charles A
" Anton (Adele) cook h2319 Spaulding av B
" Anton B (Hanna) h1815 Montana
" Arch A (Annie) plmbr r1701 Hopkins rd B
" Arch B (Sabine) bkpr h1930 35th av
" Arch L (Leola) pantrymn h1436 5th
" Arline r5525 Harvey
" Arnold V (Martina) chauf h1496 76th av
" Arth clk r1630 Derby B
" Arth elev opr r675 18th
" Arth A (Josephine) slsmn PG&ECo r Walnut Creek
" Arth C slsmn h5320 College av
" Arth E carp r3427 Elmwood av
" Arth H emp PT&TCo r1630 Derby B

B. F. Schlesinger & Sons

Telephone HO lliday 1000

Entrances on Broadway, San Pablo and 16th Streets OAKLAND

NDERSON
Arth L clk h5443 Locksley av
Arth L r2732 Garden
Arth R sec Goodhue Printing Co r770 Prospect av
Arth W (Signa) archt h792 Nielson av B
Arth W (Lorraine) police h3031 Berlin way
Arth W (Adele) pntr h7000 Holly
Aug (Johanna) h2435 McGee av B
Aug lab r1625 E 12th
Aug (Alma) mstr mariner h1373 Bway A
Augusta (wid Chas) h5525 Harvey
Augusta (wid Gustaf) h2439 McGee av B
Aurie J clk h2525 Durant av B
Axel batteryman r87 Vernon
Axel carp h1054 59th
Axel janitor r429 6th
Axel (Ellen) stevedore h12 Powers ct A
Axel A r987 Sunny Hills rd
Axel S (Attilia) stevedore h2227 9th B
B H Taylor (Carrie) whol lmbr h5831 Ocean View dr
Banes r332 Monte Vista av
Barrett electn r3005 Fulton B
Bartine C (wid Henry) h1546 11th av
Benj cook h1006 Jefferson
Benj (Tillie) house mover h688 43d
Benj T r5831 Ocean View dr
Bernard carp r785 Kingston av
Bernhard (Eda) h1812 Grove B
Bernice r1502 Alice
Bernice Mrs r407 Hudson
Bert mach r2141 24th av
Bert A (Evelyn P) asst sec Scottish Rite Bodies h308 Warwick av
Bertha supr r1631 87th av
Bertha Mrs r1815 Shorey
Bertha Mrs emp YWCA r1580 Madison
Bertha A slswmn Bedell Co of Calif r1209 Park A
Bertram S E (Alice) slsmn h2845 Santa Clara av A
Bergl clk r107 Panoramic way B
Beryl M bkpr r367 51st
Bessie h1755 86th av
Bessie I smstrs r2214 Durant av B
Bethal J (Elna) printer h265 E 12th
Betty r2325 Piedmont av B
Belinda (wid Herman) h1630 Derby B
Building 21st and San Pablo av
C r559 16th
C mtrmn r3905 Whittle av
C A tchr U of C r Davis
C Alfd (Ophelia L) depy Okld City Treas h1447 8th av
C Allen real est r1569 Jackson
C M jr tchr U of C rBowles Hall B
C T police OPD r2424 26th av
C Travis h2451 Le Conte av B
Carl (Minnie) carp h1608 Buena av B
Carl carp r1625 4th av
Carl (Augusta) carp h1640 35th av
Carl deckhd r572 61st
Carl mariner r709 Washington
Carl organ bldr h3207a Adeline B
Carl pharm r1901 Everett A
Carl (Nell) police OPD h3556 Bartlett
Carl porter Cal Recreation Co
Carl slsmn W N Moore Dry Gds Co r5528 Foothill blvd
Carl (Alice) stevedore h1308 67th B
Carl A (Florence) supt Pac Fertilizer Co h 2955 Regent B
Carl A (Ethel M) h1542 Russell B
Carl A (Annie) h228 Wayne av
Carl A organ bldr r3207 Adeline B
Carl A (Verdeen) plmbr h485 Hardy
Carl A r2416 Allston way B
Carl B (Genevieve) slsmn Tucker Warren Co r San Francisco
Carl E carp r1087 41st
Carl E (Paula G) mach h1251 Cornell av B
Carl E (Ruth W) music tchr 2707 Stuart B
Carl H (Aileen A) carp h6168 Monadnock way
Carl H pharm C E Thompson r1907 Everett av
Carl J (Bertha) seamn h1738 Stuart B
Carl O (Jennie) carp h2005 Crosby av
Carl R (Garda) gdnr h4015 Quigley
Carl T lab r1361 E 26th
Carl U (Amenda) carp h2154 Russell B
Carl W (Doris M) chf clk Marchant Calculating Mach Co h3323 Davis
Carl W prsmn r2850 School
Carl W slsmn r5525 Harvey
Carleton B (Pearl) clk PO r3225 Nicol av
Carleton G (Helen A) newspapermn h1121 E 19th
Carlo r1560 Beverly pl B
Carolina r3557 Wilson av
Carrie Mrs h1525 Brush
Carrie E smstrs r1503 Oak
Cath Mrs r2205 7th av
Cecilia M r1443 Morton A
Chas (Lucille) h3608 West

ANDERSON
" Chas body asmblr r3920 Bayo
" Chas barber r1319 Adeline
" Chas (Anna C) carp h2142 25th av
" Chas (May) clk h1345 Park av A
" Chas (Beulah M) cond h1440 9th av
" Chas (Alma O) cond h3807 San Juan
" Chas deckhd r2112 Center B
" Chas electn h3335 Brookdale av
" Chas exec v-pres-mgr Hotel Claremont B
" Chas janitor r3229 Louise
" Chas mach h3243 Louise
" Chas (Edith) pntr h420 28th
" Chas A h2738 Garden
" Chas A (Ellen) cbtmkr h842 54th
" Chas A fisherman r721 Myrtle
" Chas A (Alma R) groundmn SPCo r1853 8th av
" Chas A (Helen A) instr h2415 Ward B
" Chas C (Martha) h2833 Coolidge av
" Chas C (Vesta) acct h2859 Santa Clara av A
" Chas E clk r3026 Nicol av
" Chas F (Claire) h2924 Morcom av
" Chas F mldr h3920 Bayo
" Chas G h3026 Nicol av
" Chas H (Jane E) h121 Oakmont av Pied
" Chas H (Mary A) phys 1121 Washn R224 h2235 Blake B
ANDERSON CHAS I (Esther) Pres Oakland Service Board, b3500 Cabrillo av, Tel TR inidad 1149
" Chas J (Anna) h1901 Everett A
" Chas J (Jeanette) lather h2607 Linden
" Chas L (Hattie) dept eng Westn Elec Co h1331 E 34th
" Chas L (Alta) slsmn h5871 Chabot rd
" Chas M sten r1825 Ashby av B
" Chas W (Edna R) h1722 Commerce way
" Chas W deckhd r401 Water
" Chas W lab h1337 64th av
" Charlotte maid 1404 Le Roy av B
" Chester A (Virginia) auto repr 6020 Foothill blvd h6014 do
" Chester K (Eleanor) chauf h374 41st
" Christian (Nellie) h2861 Cooldige av
" Chris pntr h680 Peach A
" Chris r594 31st
" Chris A (Daisy) dept mgr h1708 Lincoln B
" Chris H whsmn r583 8th
" Christine Mrs h1326 E 34th
" Christine M Mrs h716 E 23d
" Claire drsmkr r2626 Valdez
" Clara C nurse r2256 39th av
" Clara L r2457 Rawson
" Clarence acct r2436 Durant av B
" Clarence (Ida J) eng MW&Co r San Francisco
" Clarence E pntr r3026 Nicol av
" Clarence F (Dorothy) bkpr h3845 Dale pl
" Clarence R (Elsie) capt OFD h2943 23d av
" Clarence T police OPD h2424 26th av
" Clarice nurse r2460 Webster B
" Claude W (Eva B) clk h2469 Mavis
" Clifford lab r1311 Curtis B
" Clifford L (Ethel) acct h4165 Manila av
" Clinton J (Kath) clk h2261 86th av
" Clyde L (Zulah) pres Auto Elec Service Co h515 Forest
" Conrad G firemn r1601 34th
" Cora Mrs slswmn H C Capwell Co r438 Sunnyslope
" Cora candy pkr r1247 Broadway A
" Cornelia F r690 Haddon rd
" Cornelius (Anna) carp h3427 Elwood av
" Corrie B r1546 Alice
" Cyril K (Lillian M) agt Met Life Ins Co 3323 Maybelle av
" Cyrus A (Florence T) slsmn h6417 Hillegass av B
" D C (Helen) h2924 Mabel B
" Daisy r2521 Channing way B
" Danl G (Agnes) plmbr h1825 Ashby av B
" David dept editor S F Chronicle r2004 Yolo B
" David (Jennie) roofer h5410 Walnut
" David H (Nettie) beauty shop 318 15th h120 Hamilton pl
" David L (Margt S) clk Central Natl Bank h34 Blair av Pied
" Della I clk 847 Page B
" Dianne E Mrs bkpr r1479 Fruitvale av
" Dolphine Mrs maid h1335 Ashby av B
" Dora (wid John) r836 34th
" Dora V Mrs tailor 2324 Waverly av
" Doris L sten Coml Natl Bank r1434 Jackson
" Doris M sten r456 62d
" Doris R tel opr r3256 Briggs av A
" Dorothy coach Women's Athletic Club r32c Rio Vista av
" E chauf r619 52d
" E emp Rheem Mfg Co r2203 90th av
" E millmn r3908 San Pablo av
" E B bkpr Okld Airport r2022 9th av
" E B dept mgr Maxwell Hdw Co r864 York
" E C slsmn Mut Life Ins Co of N Y 5407 Brann
" E H slsmn r1507 Beverly av

GRAHAM MOTOR CARS

"Quality Is the Best Policy"

WEBB MOTOR CO. Inc. Ltd.

2215 Broadway Oakland and 2471 Shattuck Ave. Berkeley

The Ambassador

(Formerly the Leamington)

OAKLAND'S NEWEST AND MOST MODERN HOTEL

All Outside Rooms with Private Bath.

Moderate Rates European Plan

J. G. WILDER
Manager

FRANKLIN ST. AT NINETEENTH

The Helen Wakeman School

An Exclusive Secretarial School for Young Women

Day and Night Instruction in Commercial Subjects

SHORTHAND
TYPEWRITING
BOOKEEPING
PENMANSHIP

Individual Coaching in
FRENCH
GERMAN
SPANISH

Center St. at Oxford Berkeley

Tel. BE rkeley 6129

Res. Tel. BE rkeley 7300

POLK'S BANKERS' Encyclopedia

CONTAINS A FULL AND COMPLETE LIST OF

Banks Bankers Trust Companies Savings Banks in the United States and Canada

ALSO OTHER VALUABLE DATA CONCERNING BANKS

Price $15

Polk's Bankers Encyclopedia Co.
Publishers
431 Howard Street
Detroit

524 Broadway
New York

RAUER'S LAW & COLLECTION CO.
A CORPORATION
J. J. RAUER, Pres. ROY E. CLARK, Se
Collections Made Everywhere—No Collection, No Charge
703 Market, San Francisco See Pages 102 and 133 Tel. GA rfield 451

ANDERSON
" E L drftsmn F H Mick r416 El Cerito
" E M Miss tchr U of C r San Francisco
" E Walter (Josephine V) constable h1822 9th A
" Earl O clk r1547 Verdi A
" Earl M (Alice) auto bdy bldr h4230 Carrington
ANDERSON EARL P (Dorothy), Mgr Autocar Sales & Service Co, 401 Alice, Tel LA keside 7115, h2959 Piedmont Av, Berkeley
" Earle O dist mgr John Hancock Mutual Life Ins Co r San Leandro
" Edgar W (Adeline) (Edgar W Anderson Co) h2635 Humboldt av
" Edgar W Co (E W Anderson) shtmtl wks 3103 San Pablo av
" Edith r1653 46th av
" Edith Mrs rl Plaza dr B
" Edith C Mrs clk Ala Municipal Elec Light Plant r1807 Cornell dr A
" Edith E sten r736 46th
" Edith M Mrs r2017 Delaware B
" Edmund F drftsmn r387 51st
" Edna clk r3103 Encinal av A
" Edna Mrs clk h2312 Adeline
" Edna Mrs apt mgr 1434 Lake Shore av
" Edw r1701 Hopkins rd
" Edw (Marion) bkpr h722 Alcatraz av B
" Edw (Mary A) carp h3916 Gardenia pl
" Edw checker Westn Pac R R Co r700 Franklin
" Edw clk r506 Webster
" Edw cook r5482 Taft av
" Edw lab h3009 Ashbrook ct
" Edw lab r5583 8th
" Edw (Phoebe) porter h3014 California B
" Edw pntr r9233 Hillside
" Edw sta eng r840 Adeline
" Edw A (Mary) slsmn h437 Haddon rd
" Edw B pntr r9233 Hillside
" Edw B (Ellen) printer h8206 Iris
" Edw C (Annie) bkpr h1221 Ordway B
" Edw C clk r437 Haddon rd
" Edw O (Mary) litho h2215 Vicksburg
" Edw C (Bertha) h1040 Fair Oaks av A
" Edw F carrier PO r129 Moss av
" Edw J gdnr r442 26th
" Edw J (Marian) rec treas Ancient Order United Workmen r722 Alcatraz av
" Edw M (Hattie) slsmn h2928 Brookdale av
" Edw O (Eleanor) h2636 62d av
" Edw E (Eva) h4000 Van Mourik av
" Edw V (Margt) mach h1713 Blake B
" Edw W h2341 Valley
" Edwin A (Lillian) slsmn h5400 Claremont av
" Edwin C clk r3026 Nicol av
" Edwin C (Vila) spl rep Sunset Mausoleum Assn h1345 Blake B
ANDERSON EDWIN E (Violet), Comptroller Wm Cavalier & Co, h1059 Ranleigh Way Piedmont, Tel Glencourt 6040
" Edwin P (Anna M) carp h2045 Rutherford
" Effie H r2417 8th B
" Einer F (Hilda) carrier OPO r1438 92d av
" Elaine r 1560 Beverly pl B
" Eliz r2521 Channing way B
" Eliz (wid W B) h1308 Bonita av B
" Eliz (wid John) h465 42d
" Eliz V (wid A E) h1443 Morton A
" Eliz Y office sec r1625 Ashley av B
" Ella biller r339 49th
" Ellen clk r2909 Madison A
" Ellen sten r3921 Opal
" Ellen (wid A C) h956b 54th
" Ellen O Mrs r 1307 Santa Clara av A
" Ellen M smstrs h2128 Stuart B
" Ellis R (Hazel L) buyer B F Schlesinger & Sons h120 El Cerrito av Pied
" Elsa M sten r570 Oakland av
" Elsie E compt opr r1343 E 32d
" Elvin A clk r7932 Fountain
" Emil (Adeline) dental mech r2312 Adeline
" Emil gdnr r416 El Cerrito av Pied
" Emil gdnr h919 41st
" Emil mach r4420 Tompkins av
" Emil (Lizzie) miner h2929 Harper B
" Emil A (Gussie) carp h4078 Kuhnie av
" Emily M r589 31st
" Emma Mrs tchr Pub Sch r2233 39th av
" Emma (wid Chas) mach opr r1703 Everett A
" Emma A (wid A A) h3769 Manila av
" Emma B (wid Louis) h3122 College av B
" Eric A (Irene) lab h1635 Curtis B
" Eric A (Mary) shtmtlwkr h2203 90th av
" Eric H dentist 1904 Franklin R516 r2108 Clinton av A
" Erland V (Elsie C) shipwrt h3900 Nevil
" Erna M dom 105 Mountain av Pied
" Ernest mach r3908 San Pablo av
" Ernest pltr r1335 E 14th
" Ernest C teller Bank of Italy r509 40th av
" Ernest L clk r620 E 14th
" Ernest L (Emma V) slsmn h2556 67th av
" Ernest O (Vera E) carp h2129 26th av
" Ernest R driver h619 52d
" Ernest W (Signe) clk P O h927 Castro

ANDERSON
" Estelle clk r2355 E 24th
" Esther r3524 Foothill blvd
" Esther clk r4626 Tyrell
" Esther Mrs r732 53d
" Esther B tchr Pub Sch r1329 Regent A
" Esther M stdt r2276 Ashby av B
" Ethel sten r2108 Clinton av A
" Eug D (Hazel) (Anderson Mfg Co) h2 Noble av A
" Eug L civ eng r2346 Valdez
" Eunice D sten r156 Ricardo av Pied
" Evelyn Mrs tchr Pub Sch r308 Warwick av
" Evelyn M waiter r1238 E 34th
" Evelyn N h509 40th
" Everett sec Varney Air Service r2022 9th
" F A ins agt Met Life Ins Co r Rodeo
" F E (Wm Cavalier & Co) 1959 Ranleigh v Pied
" F E (Olga) mstr mariner h1618 37th av
" F R emp G W Smith r1533 Bonita B
" Fanny Mrs h2109 48th av
" Felix H slsmn r3026 Nicol av
" Flora F Mrs r2703 Webster
" Flora J typist r1825 Ashby av B
" Florence E (wid Chas) h1108 73d av
" Florence H (wid Wm) h5008 Manila av
" Florence I exec sec East Bay Safety Cou r718 Castro
" Florence M pharm r834 Mandana blvd
" Ford stdt r Bowles Hall B
" Frances A Mrs r1461 Alice
" Frances M r690 Haddon rd
" Francis R (Dorothy E) serv sta opr r1 Bonita av B
" Francis T (Jennie) h553 Rosal av
" Francis W r1530 Pearl A
" Frank r587 15th
" Frank (Lydia V) h260 Park View ter
" Frank emp r1408 Russell B
" Frank mach h1912 Tiffin rd
" Frank A (Grace B) coast mgr h724 Rosal
" Frank D slsmn Ashby Furn Co h233 Acton
" Frank E clk r488 41st
" Frank H mot pict opr r526 59th
" Frank H (Hilma) stevedore h2481 61st av
" Frank M (Theresa M) h58 Hillcrest rd B
" Frank O (Hulda) furn polshr h1824 57th
" Frank P (Sophie) h2521 Fruitvale av
" Fred h5333 Broadway
" Fred (Esther) (Blackman & Anderson) h2 Kingsland av
" Fred (Emma) (National Law & Collect Agcy) h5347 Broadway
" Fred auto mech r2850 School
" Fred auto mech r657 60th
" Fred bottler r483 9th
" Fred drftsmn Atlas Imperial Diesel Engine r San Francisco
" Fred elec opr r538 Talbot av B
" Fred r782 13th
" Fred (Nora) mach h1031 Pine
" Fred pntr Moore Dry Dock Co r1117 Costa
" Fred slsmn r129 13th
" Fred servicemn W M Clinnick r3234 Encl av A
" Fred A r1810 Francisco B
" Fred A (Addie G) slsmn h5483 Taft av
" Fred A (Clara) lab h2409 Ransome av
" Fred A (Gladys) printer h2128 Myrtle
" Fred B carp r4833 Brookdale
" Fred E asst H C Capwell Co r488 41st
" Fred E (Madeline) mgr Anderson Printing h710 Paloma av
" Fred M auto mech r2850 School
" Fred M shtmtlwkr r3037 Ellis B
ANDERSON FRED N (Violet K) (Anderso Carpet House), h123 Highland Av, Piedmo Tel HU mboldt 7220
" Fred N mach r1226 Shattuck av B
" Fred O (Marcella) seamn h765 Haight av A
" Fred N pntr r1704 12th av
" Fredk A r724 Rosal av
" Fredk B r4833 Brookdale av
" Fredk C lab r2424 26th av
" Fredk F (Hester) h1654 Mountain blvd
" Fradk F (Louisa) gro 4835 Brookdale av h4 do
" Fredk J (Matilda) h5540 E 17th
" Fredk J (Minnie) carp h2732 Garden
" Fredericka (wid Severin) h690 Haddon rd
" G slsmn Redlick Furn Co r2602 11th av
" G mtrmn Key System r El Cerrito
" G B rigger r1835 7th
" G G h77 Glen av
" G L Miss tchr U of C r2640 Durant av B
" G Webster (Margt J) asst treas h5826 V mar av
" Gene gdnr Oakld Park Dept r3301 Bruce
" Geo (Mary) h3009 Central av A
" Geo h2014 Foothill blvd
" Geo (Edna) h4259 Porter
" Geo baker r1440 12th av
" Geo (Fannie) carp h1521 51st av
" Geo (Amelia) carp h2770 Foothill blvd
" Geo chauf r1408 20th av
" Geo (Ruby) mach h1158 88th av

WHITTHORNE & SWAN

Oakland's Popular-Price Department Store

Washington St. at 10th and 11th — Tel. LA keside 7200

DERSON
eo millmn r329 E 14th
eo (Matilda) nurserymn Sunset Nursery Co h2108 Clinton av A
eo A r516 Vernon
eo B h291 Lester av
eo C B ins h2016 Santa Clara av A
eo E (Auditorium Garage) r297 Lee
eo F ship joiner r3815 Marion av
eo H (Gladys) pntr h2845 Eastman av
eo I r724 Rosal av
eo J (Stella) car inspr h1682 Atlantic
eo L auto mech r2511 Webb A
eo L (Ora) r2232 Ivy dr
eo M h2602 11th av
eo R (Hazel) h684 Colusa av B
eo T r1410 Everett av
eo W acct r1329 Regent A
eo W (Madeline) brkmn h2823 60th av
eo W (Marie X) bridge bldr h9425 Scott
eo W (Blanche) bldg contr 7305 Foothill blvd h689 Arimo av
eo W (Ruby L) clk h1604 Capistrano av B
eo W gro 1549 Alice
eo W (Marie K) pile driver h9425 Scott
eraldeane A r834 Mandana blvd
eraldine F tchr r742 Wesley av
ertrude walter r902 Linden
ertrude M clk r87 51st
ladys L compt opr r1919 57th av
lenn (Lucy S) mining eng h1704 Walnut B
rant L air pilot r Hotel Alameda A
race stem r268 Adams
rover L (Sibyl) swtchmn h1524 Center
unnar (Alvera T) slsmn United Motor Service h1340 Park av A
us A (Louise) bldr h751 Victor av
us A (Evelyline E) lab h2875 Vallecito pl
us A shoe repr 2432 Telegraph av B r543 8th
ustav carp r736 46th
C emp Rheme Mfg Co r1546 11th av
E Mrs r339 Palm av
F pilot Okld Airport r San Francisco
G chauf r468 McAuley
H tchr U of C r San Francisco
Leonard (Ruth) slsmn Harry Bullard h 411 Hudson
M OPD r440 Hanover
Robt (Evelyn) dept mgr Anderson's Cpt House h221 Palm dr Pied
allam H (Florence P) eng h663 Hillgirt cir
anly G (Dorothy) h32c Rio Vista av
annah B r6320 Majestic av
ans (Clara) h1618 62d B
ans (Anna) carp h2850 School
ans electn r734 Peralta
ans radio eng r732 53d
ans C welder r1546 11th av
ans E (Matilda) seamn h469 Oakland av
ans O (Hilda) seamn h1326 Peralta av B
armon A (Hannah) carp h1387 Hearst av B
arold (Gundine) h320 Adams
arold clk r 4715 Walnut
arold (Ellen) firemn OFD h3931 Opal
arold A (Adeline) lndrymn h3308 Maple av
arold R radio mech r1731 Blake B
arold S (Emily) marine eng h681 62d
arry clk r2173 39th av
arry I (Mary R) carp h4036 Lyon av
arry J (Alma) clk h1623 High A
DERSON HARRY L (Ruth I) Mgr Glenview Branch American Trust Co. h5843 Buena Vista av. Tel Piedmont 5517-W
arry L slsmn h2410 Dana B
arry O wiremn PG&ECo r Hayward
arry R (Evelyn A) h221 Palm av Pied
DERSON HARRY S (Edna F) (Anderson's Carpet House) h742 Wesley av, Tel GLencourt 2242
avard E h3237 Dakota
azel Mrs bill clk H C Capwell Co r1518 4th av
azel M sten r1521 51st av
azel G bkpr Mills Sales Co r2732 Garden
eath artist r2016 Santa Clara av A
edwig r2738 Garden
eldo A (Hazel B) asmblr h5215 Camden
elen r836 36th
elen dietician Fabiola Hosp
elen sten r1308 Bonita av B
elen sten r3332 Telegraph av
elen Mrs r927 Castro
elen R sten r1505 Grand av Pied
elen S tchr Pub Sch r2108 Clinton av A
elga A sten r1530 Pearl A
enry r310 Telegraph av
enry B r2428 College av B
enry B (Vera S) uphol h1392 E 31st
enry C (Isabel M) eng BFD h2276 Ashley av B
enry E (Vendla) slsmn h2415 Sacto B
enry J r3621 E 12th
enry R r2223 Channing way B
enry W (Anna) lab h3452 Paxton
erbt (Charlotte) h2615 56th av
erbt lab r2136 7th B
erbt J h877 Rosemount rd

ANDERSON
" Herbt S furn fnshr r1308 Bonita av B
" Herman A (Helen) carp h526 59th
" Herthe (wid Nells) h3222 Clay A
" Hilda tailor r3944 Ruby
" Hilda r2439 McGee av B
" Hilma J (wid Chris) h1520 Harmon B
" Hilma M (wid G R) h570 Oakland av
" Hilmer P (Nellie) deckhd h2592 62d av
" Hollis r2607 Linden
" Hother r1025 E 24th
" Hubbard B adjuster UOCo r5483 Taft av
" Hugh P (Grace) office mgr U C Exp & Stg Co h423 49th
" Hugh V (Georgia L) land appraisser h1816 Pleasant Valley av
" Hugo C musician h540 55th
" Humphry S (Ella V) h1410 Everett av
" Henry F (Clara G) chiropodist h4371 Everett av
" I Sanford gdnr r1635 Curtis B
" Ida sten r1618 62d B
" Ida C r2045 University av B
" Inga (wid Chas) r2178 40th av
" Ingrid H (wid Nels) h1653 46th av
" Irene r847 Page B
" Irene paper box wkr r72 Montell
" Irene (wid Gunnar) h2122 Vicksburg av
" Isobel D r102 York dr Pied
" Ivor O (J Saloma) eng h1009 Santa Clara av A
" J emp Rheem Mfg Co r Richmond
" J A carp r2015 16th av
" J A elev opr Okld Hotel Co r671 18th
" J A mtrmn r4924 Webster
" J C Mrs r344 13th
" J E chauf Zenith Mill & Lmbr Co r2173 39th av
" J Elwood searcher East Bay Title Ins Co r 304 Foothill blvd
" J Fred (Celena) agt Equitable Life Ins Co h 1238 E 34th
" J Herbt printer appr 2520 Grant B
" J Margt (wid Henry) h2223 Channing way B
" J Neel (Martha) orderly Merritt Hosp h4833 Allandale av
" J O (Margt) tchr U of C h2451 LaConte av B
" J R h123 Lake
" J Shelby (M Sue) ins agt h5407 Brann
" J W mtrmn r532 Merrimac
" Jacob C h1015 9th av
" Jas r Durant Hotel B
" Jas battery asmblr r1625 E 12th
" Jas (Camille) cook h3460 Wilson av
" Jas (Isabella) electn h2421 23d av
" Jas (May) gro 601 Central av A h422 Taylor av A
" Jas lab r1625 E 12th
" Jas pntr r5940 Hilton
" Jas r2700 Bancroft way B
" Jas tchr Pub Sch r2715 Orange av
" Jas A (Lulu A) h5751 Adeline
" Jas A (Marie J) mgr h2110 Santa Clara av A
" Jas F (Mary E) cond h561 53d
" Jas G carp h5839 San Pablo av
" Jas O v-pres U S Fuel Savers Inc r1502 Alice.
" Jas P (Annie F) lab h1317a Ashby av B
" Jas T (Brunette) auto mech h1438 11th
" Jas T slsmn r180 2 Grand A
" Jas T (Isabel H) tchr h2715 Orange av
" Jas W (Lena L) photog 2114 Addison B
" Jane cash Goldman's r5410 Walnut
" Janice E club editor Post-Enquirer h2828 Clay
" Jay D (Lindrora O) chauf h1456 56th av
" Jean r2016 Santa Clara av A
" Jean K r2821 Hillegass av B
" Jeannette sten r2343 Stuart B
" Jeannette C br librarian h4203 Santa Rita
" Jennie Mrs h2824a Viola
" Jerry R (Ruth M) slsmn h2032 E 28th
" Jessie (wid Robt) h1610 Walnut A
" Jesse restr 3456 Piedmont av r18 Westall av
" Jessie Mrs br mgr MacMarr Stores r1600 Auseon av
" Jessie Mrs mach opr r6021 Holway
" Jessie M Mrs r2417 8th B
" Joel (Matilda) h2108 Clinton av A
" Johanna (wid Andw) h2227 McKinley av B
" John (Finea) h1818 Acton B
" John (Judith) h rear 1120 Delaware B
" John r1731 8th
" John r675 18th
" John r1810 Francisco B
" John (Johanna) h2343 Stuart B
" John (Jane A) h1711 28th av
" John blksmth r1805 7th
" John (Pearl) brklyr h2428 B
" John carp h944 34th
" John firemn r2016 42d av
" John (Hannah) gro 205 Moss av
" John ironwkr r630 34th
" John lab h535 Market
" John (Hannah) lab 2136 7th B
" John mach h1520 Filbert
" John (Nellie) pntr h72 Montell
" John (Laura) pntr h1721 Virginia B
" John (Olga) seamn h1340 Blake B

Maiden Rittigstein & Co.

Real Estate

420 15th

Between Broadway and Franklin

Tel. HO lliday 5800

OAKLAND

For Your PLUMBING AND HEATING

SEE FREITAS PLUMBING & HEATING CO.

Phone FR uitvale 3329
1907 E. 14th St.

Sunset Mausoleum

BERKELEY HILLS, CALIFORNIA

Beautiful and Enduring Marble Memorial for Above-Ground Implacement Also Columbarium for Ashes.

Office at Mausoleum Address BERKELEY

Phone AS hberry 3704

See Classified Tab Insert

Frederic Vincent & Co.

Investment Securities

Specialists in Bank Securities

Financial Center Bldg.

405 Fourteenth Street

OAKLAND

Tel. HOlliday 9170

STEINWAY PIANOS PLAYERS PHONOGRAPHS

Sherman, Clay & Co.

SHEET MU BAND INSTRUME RADI

OAKLAND—BERKELEY—FRUITVALE

ANDERSON
" John stdt r2722 Bancroft way B
" John A (Josephine) h544 34th
" John A (Anna) carp h918 106th av
" John A clk h5137 Foothill blvd
" John A (Pearl A) foremn h2015 16th av
" John A (Thelda) mariner h1970 42d av
" John C gro 850 55th r933 Arlington av B
" John E (Jessie) blrmkr h805 Madison
" John E (Eliz) carp h3321 Flass av
" John E (Anna M) tmstr h2173 39th av
" John F (Cecelia M) mech eng h400McAuley
" John G (Marst J) clk RyMS h2828 Clay A
" John G tailor h1802 4th B
" John H (Alma) carp h156 Ricardo av Pied
" John H prsmn r2520 Grant B
" John H (Harriet R P) pntr 99 Glen av
" John J (Hannah) h1913 Berkeley way B
" John J (Ruth E) slsmn PG&ECo h5814 Adaline
" John L (Leah G) h1222 58th av
" John L (Muriel C) cabtmkr h1739 5th av
" John L (Ida) vulc 7004 E 14th r4606 Fairfax av
" John M h3524 Foothill blvd
" John P (Josephine H) h5478 Claremont av
" John P lab r1823 Grove
" John P track fcrmn r2131 Prince B
" John R (Mary E) (Waterfront Sash & Door Co. Hogan Lumber Co and T P Hogan) Lumber Co and T P Hogan Co) h1550 Oakland av Pied
" John T (Tillie J) gas sta 1701 Buena Vista av A h1802 Grand A
" John T (Anna) marine eng h2326 Hughes av
" John W h1270 73d av
" John W (Marst) h530 Merrimac
" Jorgen h1207 Filbert
" Jos baker r1351 E 36th
" Jos (Ida) chauf h3671 Lily
" Jos mtrmn r4924 Webster
" Jos (Marst) slsmn h4230 Montgomery
" Jos B (Jessie L) h1715 High
" Jos E (Grace) carp h464 Crescent
" Josephine beauty shop 3700 Brookdale av
" Josephine A r918 106th av
" Josephine L Mrs h103 Myrtle
" Josie A (wid T A) r1543 Blake B
" Joy L (Lucille) hotel wkr h1136 10th av
" Julia r1610 Walnut A
" Julia Mrs r5245 Underwood av
" Julia A r828 Excelsior av
" Julia C (wid Peter) h634 Grand av
" Julius r505 18th
" Julius A (Selma) concrete contr 943 55th
" K Eliz nurse Highland Hosp
" Karl F r1238 E 34th
" Kath S Mrs h2718 Nicol av
" Katie (wid W K) r5659 Gaskill
" Katrina Mrs r2361 E 29th
" Kenneth (Carolyn) elev opr h4480 Montgy
" Kenneth pntr r1503 Oak
" Kenneth G stdt r2462 LeConte av B
" Kenneth M regulation eng PG&ECo r347 Florence av
" Kenneth P (Vivian) marine eng h542 Midcrest rd
" L Mrs cafeteria asst Pub Sch r3447 Salisbury
" Laura A Mrs tchr r332 Monte Vista av
" Laura R (wid Z T) r2219 Auseon av
" Laurence clo ctr r411 10th
" Laurince E (Laura M) v-pres Pacific Malleable Castings Co h3359 Iris
" Lawrence (Ruth) slsmn h2751 Foothill blvd
" Lavina r1345 Versailles av A
" Lawrence meats 1430 Market r584 10th
" Lawrence P (Ruth) supt Mutual Life Ins Co of New York r2751 Seminary av
" Lawrence O collr r2508 Haste B
" Lawrence R slsmn h6622 Chabot rd
" Lawton (Lena) lab h1139 Cedar B
" Leah bkpr r1919 57th av
" Leah clk r6121 Columbia
" Lee R service mn Bay Counties Gasoline Stations r5808 Picardy dr
" Lela 1820 Scenic av B
" Leland J (Phyllis) (Anderson & Delucchi) h1329 California
" Leland S printer r135 Curtis B
" Lena r1802 4th B
" Lena Mrs tchr Pub Schr h5701 Broadway
" Leo (Nadine) lab h860 Isabella
" Leo H masseur h2437 Acton B
" Leonard baker r1351 Park av
" Lester M r526 Mira Vista av
" Letitia (wid Wm) h3424 Helen
" Lila tel opr r1387 Hearst av B
" Lillian r2625 Kingsland av
" Lillian clk r2136 7th B
" Lillian nurse 449 30th
" Lillian slsmn H C Capwell Co r1849 8th av
" Lillian Mrs tchr Pub Sch r6622 Chabot rd
" Lillian E r749 Oakland av
" Lillian J (wid Axel) h1840 63d B
" Lillian M elev opr r1626 Castro
" Lillian M restr 261 12th

ANDERSON
" Lillian S (wid H J) h1014 Rose av Pied
" Lillie r420 28th
" Lily clk MacMarr Stores r8015 Holly
" Lloyd (Ethel M) cook h2330 McKinley a
" Lloyd tractor driver S P Co r1916 Stu
" Lloyd E diemkr r1916 Stuart B
" Lloyd L seamn r2028 Delaware B
" Lorene tel opr r3029 Foothill blvd
" Louis h2339 13th av
" Louis (Sadie M) carp h1451 E 36th
" Louis lab h1326 82d av
" Louis pntr Pub Sch r3465 Laurel av
" Louis Z (Annie M) plstr h1919 57th av
" Louise (wid John) h2811 Acton B
" Louise (wid P A) h1631 87th av
" Louise Mrs h1144 Delaware B
" Louise S Mrs h1434 Jackson
" Lucille (wid C A) r3005 Fulton B
" Lucile G tchr Bkly Pub Sch r 2018 Linc
" Lucy blksmth r1337 Elm El Cerrito
" Lucy Mrs h1506 Excelsior av
" Ludvig W (Marie) lab h1530 Pearl A
" M add mach asmblr r1503 Oak B
" M C auto mach Durant Motors r Leandro
" M Jack confr 3332 Telegraph av
" M W slsmn H C Capwell Co 2901 E 16th
" Mabel A r1812 Grove B
" Mabel B clk r1915 Seminary av
" Madeline fctywkr r1324 16th
" Madie tchr Pub Sch r5261 Boyd av
" Mae slswn H C Capwell Co r484 63d
" Mae Mrs h912 Oak
" Mae M mlnr 2071 University Av B Arlington av
" Malcolm J (Flora) clk h5033 Dover
" Manufacturing Co (W D and E D Ande mach 2411 Webb av A
" Margt bkpr Gray Auto Equipment Co Marin av B
" Margt maid 70 Domingo av
" Margt nurse h2460 Webster B
" Marst (wid Wm) h512 Castro
" Marst (wid John) h1443 Cottage A
" Marst E bkpr r2914 Grove B
" Marst T (wid John) r615 Central av A
" Maria C (wid G B) r1609 Spruce B
" Marian r1704 Walnut B
" Marian Mrs sten AOUW r722 Alcatraz
" Marie Mrs h1456 5th
" Marie E Mrs h2346 Valdez
" Marie J Mrs mgr Castle Court Apts Santa Clara av A
" Marjorie r1503 Oak
" Marjorie r2400 Piedmont av B
" Martha nurse r1124 Pearl A
" Martha-An Mrs sten Constitution Inc r 4833 Allendale av
" Martha H r19 York dr Pied
" Martin (Henrietta) auto mech h2616 1 Liss pl
" Martin pkr r3228 Galindo
" Mary bkpr r1734 Cambridge dr A
" Mary emp Contra Costa Lndy
" Mary Mrs h387 51st
" Mary Mrs candymkr r437 Haddon rd
" Mary (wid C E) h2315 9th B
" Mary (wid Jas) h1726 38th av
" Mary (wid John) r5356 Thomas
" Mary (wid Otis) h1625 E 12th
" Mary (wid Thos) h1025 E 24th
" Mary A (wid Thos) r Redwood rd bx 1
" Mary E sten r531½ Sycamore
" Mary F (wid Fred) h1434 45th av
" Mary J Mrs h1915 Seminary av
" Mary P maid 799 Calmar av
" Mata Mrs h6452 Irwin ct
" Mate K Mrs h2538 Virginia B
" Mathilde (wid Oscar) r1355 Burbank A
" Maud Mrs nurse inspr Bkly Pub Schs Ellsworth B
" Maud H B (wid Andw) r1742 Cedar B
" Melvin mach r1345 Versailles av A
" Melvin A stdt aviator r3011 Dana B
" Melvin A (Hilda) slsmn h459a McAuley
" Melvin J (Hazel) cement contr 1518 4th
" Mercedes r2539 Durant av B
" Merle (Leona) prsmn h1608 90th av
" Mildred acct White & Pollard r465 42d
" Mildred sten r2108 Clinton av A
" Mildred sten r546 Weldon av
" Mildred C clk r2271 47th av
" Mildred E tchr kly Pub Sch r1331 Waln
" Mildred N interior h1338 Shattuck av B
" Mildred V r2016 Santa Clara av A
" Miles H r515 Forest
" Milo (Frances) sign pntr H L Wiggin r Leandro
" Milton swtchmn h1109 Russell B
" Minnie E (wid Hans) r619 52d
" Minnie M Mrs r1361 E 26th
" Mona Mrs slswn r67 Rock la B
" Morris h1250 Ashby av B
" Musetta beauty opr h254 29th
" Myron I (Lillie G) carp h1935 Crosby

E THE MIRACLE MAN
- EXCHANGES
OMES—LOTS
DUSTRIAL SITES
SINESS PROPERTY
5 East 14th Street

THE MIRACLE CO.

F. W. MIRACLE, REALTOR
LOANS
INSURANCE
RENTALS
LEASES
Phone ANdover 0620

ERSON
dine L Mrs clk r860 Isabelle
nie r297 Lee
l C r 5768 Shafter av
de nurse H A Beaudoux r 3451 Piedmont av
lie dom 1018 Sunny Hills rd
lie paper bx wkr r72 Montell
s (Sophie) h8517 D
s lab h1616 Myrtle
s G (Emma) carp h5443 Locksley av
s O (Alma) carp h736 46th
s O (Jane) enameler h2333 80th av
s P r2128 Myrtle
s P (Emma) carp h314 Lee
s P (Christine) pkr h700 44th
son lab r726 11th
son B h2028 Delaware B
k (Carrie) carrier Bkly PO h5426 Shafer av
s (Louisa) h2024 22d av
ta M tchr Pub Sch r1579 Jackson
ma nurse Fabiola Hosp
rman mach appr r2227 9th B
rman slsmn r320 Adams
A punch hlpr r3183 Cuthbert av
C Miss library asst U of C r2527 Hearst
v B
carp h3308 Farnam
f (Caroline) carp h3183 Cuthbert av
f B (Laura) lab h1329 Regent A
f lawyer h594 25th
f (Johanna) (Railroad Exchange Ho-
a) h2842 Fruitvale av
f E (Eleanor) civ eng County Surveyor
525 53d
a B Mrs (The Wash Frock Shop) r2735
tuart B
ver (Anita) clk B Simon Hdw Co 606 60th.
f (Anderson & Erickson) r594 25th
helia Mrs slswn r1447 8th av
ville F (May M) elec eng h834 Mana
ana blvd
orn r2439 McGee av B
ar h rear 338 63d
ar auto asmblr r1411 36th av
ar (Helene) mstr mariner h3804 Harbor
iew av
ar A (Sadie) h2625 Calhoun A
ar A (Marianne W) lab h4539 Ellen
ar B (Aleene) slsmn h539 Taylor av A
ar E (Anna) lndymn h911 46th
ar H (Olive) auto pntr 3506 Piedmont
v h5478 Claremont av
ar L (Mary) millmn h3308 Farnam
ar P (Kath) h2111 Seminary av
vald G (Emelia) h2047 Lincoln av A
lia librarian r2527 Hearst av B
o H cbtmkr 2634 Ashby av B
o H (Nellie M) ship clk h1405 Fairview B
uto body asmblr r1333 Ford
h h1809 37th av
Arnold exec sec Cal Mfrs Assn (S F)
rtrice M pkr r2216 87th av
al carp r3145 E 27th
al clo prsr r1030 53d
al ship ftr hlpr r1715 Park A
al A confy 3722 E 14th r 1809 37th av
al C (Carrie) teller Central Natl Bk h 3931
ubb
al E asst mgr Crowley Launch & Tug Boat
o r441 Central av A
al R archt r620 E 14th
aline A supvr PT&TCo r 2214 Curtis
rl clk r1520 Filbert
rl (wid C B) r3035 Champion
rl A sten Board of Port Comnr's r 260
ark View ter
rl L clk r3035 Champion av
cy N (wid Alex) r952 55th
cy W shoe shiner r3243 Louise
er (Ida S) h3237 Chestnut
er r1806 8th av
er (Emelia) h440 Hanover av
er stove repr r842 5th av
er A (Isabella) h824 Grosvenor pl
er B (May) pntr h3256 Briggs av A
er C (Minnie) sdmr h2626 Valdez
er E (Martha) mariner h1618 Francisco B
er H (Frideborg) h18 York Pied
er J (Marget) carrier Bkly PO h1823
erkeley way B
er M (Minnie) auto mech h2448 Damuth
er O (Hannah)cond h2637 Linden
er W shoe shiner 4089 San Pablo av r3243
ouise
ilip B (Freda C) office mgr Peerless Stores
4316 Shafter av
ntine Co P E Anderson mgr 1008 Jefferson
Rab r666 35th
RD slsmn r YMCA
R: foremn Okld Park Dept r1024 10th av
S: car bldr r814 Linden
Rph C pntr r3425 Scott
Rph E lab r1837 Goss

ANDERSON
" Ralph H (Lotitia) see Hardwood Floor Co h108 Mackinnon Pied
" Ralph W tchr r2833 Coolidge av
" Ray (Paula) driver h1030 53d
" Ray L r1509 Lincoln av A
" Raymond r1919 57th av
" Raymond G purch agt C H Will Motors Corp r5452 Bond
" Raymond W r1270 73d av
" Raynor E (Merebelle D) research eng Okld C of C h2167 Virginia B
" Regina Mrs h2248 62d av
" Regina C r387 51st
" Reuben auto tester r2207 E 21st
" Reuben pltr r325 10th
" Reuben W (Louise) cook h5482 Taft av
" Richd (Helen) carp h1252 63d
" Richd tilestr r1930 Courtland av
" Rita Mrs h3608 Harbor View av
" Robt r666 35th
" Robt clk r738 Chester
" Robt (Wanda) lab r427 Linda av Pied
" Robt C (Minnie) office 436 14th R609 h6102 Rockridge blvd
" Robt E gdnr r1015 9th av
" Robt G (Hulda) ferry mate Key System r6526 Tremont
" Robt H pntr hlpr r5688 Merriewood dr
" Robt J (Kath L) auto mech h3014 Bartlett
" Robt J chauf r1605 Harmon B
" Robt W h1110 Park A
" Roberta L r6102 Rockridge blvd
" Roger K stdt r2538 Virginia B
" Roland clk r2469 Mavis
" Roscoe B (Patricia G) h6430 Regent
" Roscoe W (Eulah B) clk h40 Agnes
" Rose (wid Roy) h2116 Mitchel
" Roy r618 14th
" Roy drftsmn Atlas Imperial Diesel Engine Co r San Francisco
" Roy A clk Royal Pharmacy r2811 Acton B
" Roy C (Anne E) asst br mgr Am Trust Co h3100 College av B
" Roy F (Emily) h1440 Mitchell
" Roy H carp r156 Ricardo av Pied
" Rudolph bkpr Kings County Pkg Co h3228 Galindo
" Russell F drftsmn r260 Park View ter
" Russell F (Nellie E) trunkmkr C P Hunt h728 E 20th
" Ruth r3231 Galindo
" Ruth r464 37th
" Ruth lndywkr r853 30th
" Ruth E r1405 Fairview B
" Ruth E Mrs tchr Gallagher-Marsh Business College r411 Hudson
" Ruth R clk 3236 Galindo
" S lab r666 35th
" S A tchr U of C r Ventura
" S Chesley (Jean) undtkr 2244 Santa Clara av A h2452 Encinal av A
" Saml (Susie) ironmldr h4481 39th av
" Saml (Sophie) stevedore h1437 Ward B
" Saml E carp r1831 38th av
" Saml M (Cath) h666 35th
" Sarah (wid Canterbury) h5261 Boyd av
" Sarah J (wid John) r3014 Bartlett
" Selma drsmkr h2815 Harrison
" Selma (wid Louis) h5619b Market
" Sene (wid J A) r2428 Browning B
" Shirley r1816 Pleasant Valley av
" Smith h2452 Encinal av A

ANDERSON SOPHIA MADAM, Furs Remodeled, Dyed, Cleaned, Dressed and Mounted; New Furs For Sale at Lowest Prices. Expert Furrier, 623 15th, Tel Lakeside 4922

" Sophie W Mrs cafeteria wkr Pub Sch r722 54th
" Stanford C mapper PG&ECo r716 E 23d
" Stanley mech r320 Adams
" Stanley C (Mary) chauf h5547 Hilton
" Steph carp h2407 Harrison av A
" Stewart A lab r829 E 19th
" Stewart A (Arleen) mach opr h918 E 18th
" Sue M Mrs r1021 Park mgr Whitthorne & Swan r1912 Tiffin rd
" Susie Mrs tchr Pub Sch r4487 39th av

ANDERSON T B DR (Edna), Dentist, Plate and Bridge Work a Specialty. 1224 Broadway over S P Ticket Office, Tel Glencourt 3213, h1434 Lake Shore Blvd, Apt 9, Tel Glencourt 6786

" T Shober (Lillian M) pntr h608 Athol av
" Terry W (Lucille) carp h3447 Salisbury
" Thelma checker Colonial Cafeteria r1416 Castro
" Thelma sten r634 Grand av
" Theo (Hazel) baker r8120 Hillside
" Theo (Caroline) sergt Ala PD h1345 Versailles av A
" Theo O (Minnie) rancher h1014 16th
" Thos (Laura) h1449 10th av
" Thos (Jessie) clk h1600 Jueson av
" Thos (Dolores) lab h922 Poplar

McCormick Steamship Company
215 MARKET STREET
SAN FRANCISCO
Davenport-3500

POLK'S BANKERS' Encyclopedia
CONTAINS A FULL AND COMPLETE LIST OF
Banks Bankers Trust Companies Savings Banks in the United States and Canada
ALSO OTHER VALUABLE DATA CONCERNING BANKS
Price $15
Polk's Bankers Encyclopedia Co.
Publishers
431 Howard Street Detroit
524 Broadway New York

C. L. TRAVER and SON
REALTORS

Established 1899

Tel. AL ameda 4321

SPECIALIZING IN ALAMEDA INDUSTRIAL PROPERTY

2315 Santa Clara Avenue (See Page 168) Alame

Catalogs of Leaders in Their Lines

READ THE ADS IN THE BUYERS' GUIDE

In the Front of this Book

They Are Small Catalogs in This Big Catalog of Your City

ANDERSON
" Thos shoeshiner 6241 College av r2932 Mabel B
" Thos B (Edna) dentist h1434 Lake Shore av
" Thos J janitor r2638 Adeline
" Thos M (Margt E) lab h2209 Adeline
" Thos V mech r Y M C A
" Thos W (Agnes J) mstr mariner h350 Lester av
" Thos W writer The Chronicle r1543 Blake B
" Thorsten meter reader r1116 Delaware B
" Thorvald musician r1025 E 24th
" Thura (Jean A) mech Boeing Sch of Aeronautics h2034 92d av
" Tilda clk r2435 McGee av B
" Ture (Anna) carp h2511 Damuth
" Valeta r2111 Seminary av
" Vendela Mrs buyer J F Hink & Son r1319 Addison
" Vera sten r1824 57th av
" Vera M r6102 Rockridg blvd
" Verda G r46 Crescent
" Vernon J electn h3244 Encinal av A
" Vicie Mrs r555 42d
" Victor (Rose) slsmn h765 61st
" Victor A (Lotus) ins agt h498 Prince
" Victor O (Olga) carp h11 51st
" Victor T (Stella I) pntr h6354 Irwin ct
" Victoria Mrs r1308 67th B
" Viggo tailor r1025 E 24th
" Violet sten r2715 61st
" Violet H Mrs sten Assoc Oil Co r1224 Peralta av B
" Virgil clk r3721 Haror View av
" Vivian sten r2005 Crosby av
" W electn Key System r2141 24th av
" W Mrs add mach inspr r1446 Portland av Albany
" W M (Leona) mfrs agt 1227 Ward B
" W A r Hotel Oakland
" W W Mrs r Hotel Oakland
" Waldo C slsmn Pac Coast Aggregates r2624 8th av
" Walfred serv sta 851 61st r412 8th
" Wallace R (Elsie) blksmth h1560 35th av
" Walter tailor r1802 4th B
" Walter A (Rosa) h2456 78th av
" Walter B (Mildred C) sls mgr h653 Blair av Pied
" Walter E constable City of Ala r1822 9th
" Walter E (Lucille W) dentist h6331 Acacia av
" Walter E dentist 426 17th R212
" Walter H (Edna M) bldg contr h1014 Doris ct A
" Walter H clk r3944 Ruby
" Walter L pntr 2258 San Pablo av
" Walter W (Walter W Anderson Co) r314 Lee
" Walter W Co (W W Anderson) autos 3068 Bway
" Wendell M (Juanita L) pntr 1200 E 28th
" Wilfred C (Lucy) h3640 Grand av
" Wilfred L (Helena) buyer H C Capwell Co r6336 Shafter av
" Willella stdt r2347 Prospect B
" Wm (Ethel) h3820 Opal
" Wm r3919 Quigley
" Wm auto pntr r1630 Derby B
" Wm gdnr h2831 London rd
" Wm (Marie) janitor h958 37th
" Wm (Mary) h1635 Francisco B
" Wm layer out r2731 Chestnut
" Wm pntr r2940 Lincoln av A
" Wm (Eveline) pipe ftr h2208 E 17th
" Wm shoeshiner r959 37th
" Wm stmftr h5659 Grove
" Wm A (Myra C) carp h531 Van Buren av
" Wm A (Jessie) carp h2511 Webb av
" Wm B (Marie) asst sta mstr h7000 Todd
" Wm B carp r812 Wash
" Wm C (Kath C) h326 Adams
" Wm C (Tina) h2026 96th av
" Wm C (Carolyn) plmbr h4138 Howe
" Wm C resident mgr Mitchum Tully & Co r326 Adams
" Wm D (Eva) h2500 Noble av A
" Wm E (Ida) bldg contr h12 Croxton av
" Wm F (Roberta M) h102 York dr Pied
" Wm G car bldr r1755 86th av
" Wm H (Carella) h5321 Bond
" Wm H (Jane C) h6359 Hillmont av
" Wm H (Tillie C) add mach asmblr h1446 Portland av Albany
" Wm H (Jennie) mldr Empire Fndy Co r San Francisco
" Wm H slsmn h6318 Hillmont av
" Wm H (Evelyn M) welder h1825 5th av
" Wm J r Redwood rd bx 1511
" Wm J auto mech r2511 Webb A
" Wm J janitor r3011 Dohr B
" Wm J lab r1434 45th av
" Wm J (Eva) stove plshr h2615 34th av
" Wm L h924 E 20th
" Wm R h2432 Ashby av B
" Wm R (Lucy) lab h1009 36th
" Wm R (Laura) mtlwkr h834 Arlington av
" Wm R (Irene) steel wkr h2731 Chestnut

ANDERSON
" Wm R (Gertrude) waiter h902 Linden
" Wm S watchmn Pullman Co r San Franc
" Wm T (Mathilda) janitor h1626 Castro
" Wm T lab r412 8th
" Williamson D (Eva) (Anderson Mfg Co) h:
" Noble av A
" & Delucchi (L J Anderson, L J Delucchi auto reprs 2001 Addison B
" & Erickson (Olaf Anderson, J O Ericks lawyers 1106 Bway R505
" & Fox T M Dargie mgr stocks 407 14th

ANDERSON'S CARPET HOUSE (H S and I Anderson), Retail Carpets, Rugs, Linoleu Draperies, 519-531 13th, Tel HO lliday (See page 127)

Anderton Emma I Mrs r2429 Grand av
" Frank (Mary E) garagemn h728 26th
" Mary (wid Albt) r2537 Scenic av
Andes Benj F (Margt C) asbestos wkr h: Aiseon av
Andichou Peter J (Hazel) police OPD h: E 30th

ANDKER & PETERSEN (J C Petersen), Fun Directors, 1445 5th av cor E 15th, GLencourt 6345

Andler Henry G (Mabel C) exp 3624 Hopkir
Andon J Harvey (Adelaide M) h206 Athol av
Andordich John (Marie) restr h160 9th
Andover Apartments 3441-49 Andover
" Apartments h2332 Foothill blvd
" Apartments 673 10th
Andra Francis emp Contra Costa Lndy
" Manuel (Constance) h1431 21st av
" Marie clk r4880 Webster
Andrada Alex lab r583 8th
" Geo auto mech L W Jorgenson
" Jos (Marie) lab h1074 82d av
" Mary (wid Antonio) r3732 Linwood av
Andrade A lab r2320 Encinal av A
" A A r123 Lake
" Albertina M tchr r1246 Ashbury av B
" Alfd h2877 Helen
" Alfd (Vi) chauf r835 Lisbon av
" Alfd (Lydia) h2911½ Magnolia
" Anthony (Louise) r1141 Hearst B
" Anthony (Alice) whsmn r2877 Helen
" Bernard furn rms 1304 E 14th
" Edw chauf r2751 E 9th
" E emp Rheem Mfg Co r Hayward
" Edw auto mech Anthony Pimentel r Ple
" Emily sorter r158 Williams
" Ernest E mech r1550 E 31st
" Eug (Mary) bottle wshr h2140 E 15th
" Francisco lab r2120 E 14th
" Frank (W F McCres Co)
" Frank (Maria) lab h3248 Hannah
" Frank lab r1317 Santa Clara av A
" Frank A (Alva) shademn Curtain Store bl Ashby av B
" G auto trmr r384 43d
" Geo W lab r2140 E 15th
" Gustav (Margt) uphol h384 43d
" Harold (Lucille) h1104 103d av
" Helen D tel opr r2751 E 9th
" Ignacia Mrs r1215 Pacific av A
" Irene sten r1550 E 31st
" Isabel (wid Felix) h345 Market
" Joaquin restr 463 8th
" Joas B (Lola) cooper h2733 Dohr B
" Jas lab r2823 Grove
" John (Mary) r1016 82d av
" John A auto pntr A E McCoy r2614 E 10t
" John L stdt r2733 Dohr B
" Jos (Julia) h10250 Edes av
" Jos (Mary) cannerywkr h3248 Hannah
" Jos cush mkr r1117 69th av
" Jos (Anne) lab h1436 St Charles A
" Jos lab Springfield Cedar Co r San Lean
" Leonard L auto mech r1550 E 31st
" Luis (Serafina) lab h2165 51st av
" Manuel ironwkr r1016 82d av
" Manuel (Mary) lab h1115 89th av
" Manuel lab r1515 5th
" Manuel prsmn Columbia Phonograph Co r1 34th av
" Manuel J clk Okld PO r1647 E 33d
" Marjorie waiter h1568 Madison
" Mary emp Contra Costa Lndy
" Mary mach opr r6839 Hannah
" Mary G Mrs lndy wkr h2751 E 9th
" Peter bakers hlpr r483 9th
" Philip fndymn r8521 B
" Philip (Mary) lab h10314 Pearmain
" Ralph (Antonia) lab h1423 11th
" Rosa Mrs h1506 Buena Vista av A
" Rose r1568 Madison
" Rose E clk MW&Co r472 27th
" Rozaria S (wid Manuel) h1216 E 34th
" W chauf 2751e 9th
" Wm r3248 Hannah
" Wm (Ellen) mldr Aluminum Cooking Uter Co r San Jose
Andre Agnes cook Cal Sch for the Deaf
" Agnes (wid Henry) h1844 University av B

Desks-Chairs-Safes
Leather Goods

Smith Bros.
470-474 13th Street
Branch: 1749 Broadway
Desks—18th and Telegraph

ORAE
rcnie appr hlpr Moore Dry Dock Co 1842 University av
arry R (Ethel) chauf h1842 University av B
andal H (Adelaide) clk h2416 Spaulding av B
ire see Andrie
lbt ironwkr r721 Folger av B
nthony (Rose) millmn h835 Folger av B
erthe Mrs vocal tchr r1400 Alcatraz av B
an (Elsa) seamn h5931 Holway
Lewis (Eliza) mech eng h5496 Kales av
ohn F (Berthe) h1400 Alcatraz av B
os P (Annie) tanner h721 Folger av B
ouis (Mary) chauf h837 Folger av B
anuel tanner 801 Folger av B
arie music tchr 1324 Clay r1400 Alcatraz
arle L language tchr r1129 Rose av
ony J (Folger Ave Mill & Lbr Co) r835 Folger av B
ictor F (Lily) (Andre & Lux) h841 Palo-ma av
Lux (V F Andre, J M Lux) ptrn mkrs 830 Folger av B
rea Antone D (Alisa) notions 1409 68th av h1415 same
reade Eleanor fcty wkr r1550 E 31st
rnest E auto mech r1550 E 31st
arold auto mech r1550 E 31st
rene D sten r1550 E 31st
eonard L auto mech r1550 E 31st
amuel S (Eliz) farmer h1550 E 31st
rean Benj (Fannie) slsmn W W Bradley h916 54th
reani Abbondio chauf r1209 Masonic av B
ouis (Inez) car clnr h1209 Masonic av B
orsilla candymkr The Venus r Richmond
reasen Andrea lndymn r1712 Bridge av
ndw (Anna M) lab h1712 Bridge av
laire sten r916 Erie
laude G v-pres Hall Glockler & Prost r San Leandro
arold V (Ethel) mach h7100 Weld
eter (Anna) lndywkr h1332½ E 24th
ireazzi John chauf Am Brass & Copper Supp Co r Hayward
irede Antone (Louise) h1141 Hearst av B
iree Carl E (Frida) gauger h2019 Yolo av B
rwin G (Rose E) auto mech h1432 48th av
rancis M (Rose) auto mech h7629 Outlook av
arold appr 2019 Yolo av B
ildur r2019 Yolo av B
ohn A (Marie) adl PG&ECo h320 Hobart
dreggen Theo lab Bkly Dept Pub Wks r1821 Acton B
ireona Amato (Theresa) h1439 14th
ireotti J kitchen hlpr r536 Jackson
atteo (Emilia) flanger h1337 51st av
ireni Natle (Kath) plstr h507 Taylor A
ires Albt (Teckla) r804 Jones B
lbt (Lillian) lab r962 7th
abriel pharm asst Merritt Hosp r2509 Hearst av B
race Mrs h1511 Brush
illian maid r970 W 7th
ouise S r1722 27th av
alph auto hlpr r1061 3d
dresen see also Andersen and Anderson
A emp Okld St Dept r1712 Bridge av
ndw (Elise) h1216 Hopkins
nna N Mrs h542 25th
rth J mach 3893 San Pablo av E r1020 28th
ug (Marie) blksmith 3893 San Pablo av E h1020 28th
arl O (Evelyn) slsmn h1828 Berryman
hristian (Lucy W) collr h1451 9th av
lara sten r916 Erie
H r411 10th
J Elwood record searcher h304 Foothill blvd
ohn W (Justina) r1715 Buena av
eter A ptrnmkr r1271 Bancroft way B
eter F (Cora K) cbtmkr h1636 McGee av B
ichd M mech r1636 McGee av B
Warren stdt r1828 Berryman
Wm br mgr Bass-Hueter Paint Co r Richmond
Wm A (Agnes) slsmn Hahn & Co h4646 San Sebastian av
dreson see also Andersen and Anderson
dress Geo chauf r6458 Outlook av
elen G clk r6458 Outlook av
ean M r6458 Outlook av
aul lab r1061 3d
teph G cook h6458 Outlook av
dretich Peter (Mary) lab h514 Cedar
dreton Nich confr 4510 E 14th r7000 Hillman av
dreu John B (Bessie) h2463 55th av
dreuccetti Pasqual (Bertuccelli & Andreuccetti) r1220 Peralta
drew Florence drill press opr r1131 Grove
rances (wid Geo) r1314 98th av
ane (wid Henry) h1528 Walnut B
ennie Mrs h624 18th
uliette student nurse Ala Sanatorium

ANDREW
" Kath (wid Furlough) h2531 Monticello av
" Wm B (Florence) mtl wkr r1131 Grove
Andrews see also Andrew, Andros and Andrus
" A D B Mrs tchr U of C 2915 Avalon av B
" A K caretaker Pac Protective Society
" Albert J (Gertrude) steward SPCo h5426 El Camile av
" Alice L Mrs clk Public Food Stores rEl Cerrito
" Anna Mrs clk h620 Jefferson
" Annabelle M Mrs nurse 416 Hawthorne av
" Arth F (Olga) asbestos wkr h3215 Idaho B
" Belle A (wid J S) h2563 E 15th
" Blanche C sten r1240 52d av
" Chas (Alice) h1011 Shattuck av B
" Chas playground dir Bkly Pub Schs r2401 Bowditch B
" Chas stdt r2438 College av B
" Chas N (Rae) mfr h2508 Benvenue av B
" Chas P playground dir Bkly Pub Sch r2402 Dana B
" Chester E (A & B Printing Service) rAlbany
" Clara J tel opr r682 52d
" Clara F sec Bd of Educ B r921 The Alameda B
" Clare E (wid J E) h1240 52d av
" Clarence C pkr r1173 32d
" Clarence jr stdt r5212 Lawton av
" Clarence O (Irene) lab h5212 Lawton av
" Clifford sten r5129 Genoa
" Clorox clrk r519 E 14th
" Cutler W (Maud) h3000 Madeline
" Dennis (Josephine) lab h1028 Eagle av A
" Dorothy tchr Pub Sch r482 Wickson av
" Edna A reporter Berkeley Gazette r2729 Elmwood av B
" Edw S (Ruth) slmn h415 44th
" Elbert instr Boeing Sch of Aeronautics r2950 Cumberland way
" Electric (M P Rogers) 9234 E 14th
" Ellen J (wid C H) h1717 High A
" Ernest S fndrywkr r2561 E 15th
" Esten R (Eva M) h29 The Alameda B
" Eug r 1517 Carlton B
" Eug V (Ellen O) teller h1312½ Haskell B
" Eug W acct Pollard Seagrave Co h4647 Benevides
" F G r stdt aviator r1450 Alice
" Florence E (wid Harry) h2515 Derby B
" Francis M r2821 Chapman
" Frank jr plbr r1812 Foothill blvd
" Frank auto tester r3900 Santa Rita
" Frank carp r1363 47th
" Frank C (Lucille) spl agt Fireman's Fund Ins Co h1519 Lafayette A
" Frank D (Dorothy D) h2828 Forest av B
" Frank J (Mary) barber 1812 Foothill blvd
" Frank S (Helen W) slsmgr h214 Moraga av Pied
" Geo roofer r1546 1st av
" Geo F (Alice) carp h1505 Milvia B
" Geo L (Isabel C) petroleum eng h25 Panoramic way B
" Grace h457 38th
" Grace M typist r918 Adams A
" Grace V sten r1017 Lincoln av A
" Gustave confr 2200 Grove
" Guy (Mable T) pump opr E B Munic Utility Dist h2117 San Pablo av B
" Guy H h9501 C
" H Guy (Marion) pilot h1814 Central av A
" Harry r6200 Lawton av
" Harry C stdt r2515 Derby B
" Harry E (Hazel I) clk h3272 Hannah
" Henry C r338 21st
" Herbt C (Andrea T) capt OFD h4214 E 17th
" Ida C (wid R E) h1965 38th av
" John h3524 Foothill blvd
" John (Ursula) mach h682 52d
" John (Dott) mining eng h482 Wickson av
" John (Romany) slmn h2704 Derby B
" John stdt r2421 Carleton B
" John H h855 55th
" John J (Nettie) h5129 Genoa
" John R (Irene) metermn h807 36th
" John W stdt r2144 Emerson B
" Jos lab r1927 25th H
" Jos rigger r940 Eagle av A
" Jos E (Pearl C) linemn h539 42d
" Jos E jr (Margt) sug formn PG&ECo h539 42d
" Jos W (Adele F) gas sta 960 E 12th h1521 3d av
" Lassatta sten r539 42d
" Leedorm B (Esther) (Gen Dray Co) h389 62d
" Leslie W (Louise E) firemn PG&ECo h1393 Rose B
" Lester chauf r1000 Cotton
" Lillian U (wid Clifford) h214 Moraga av Pied
" Loretta E clk r1000 Cotton
" Louie h2031 E 15th
" Louis barber r2010 Telegraph av
" Lucille clk r4722 Market
" Lucy C (wid J H) r1494 74th av
" Luke r4008 Park blvd

Oakland Office:
Oakland Bank Building
12th and Broadway
GL encourt 5621

BAY DISTRICT CLAIM SERVICE

LOS ANGELES OFFICE:
CALIFORNIA CLAIM SERVICE
CHARLES C. CHAPMAN BUILDING

San Francisco Office:
Hearst (Examiner) Building
Third and Market
DOuglas 3815

NEAL, STRATFORD & KERR
STATIONERS PRINTERS ENGRAVERS BOOKBINDERS
422 FIFTEENTH STREET OAKLAND
Successors to EDGAR H. BARBER CO.
TEL. GLENCOURT 3930
See Page 177

C. W. MARWEDEL
ESTABLISHED 1872
TOOLS — METALS — SHOP SUPPLIES
Eleventh and Alice Sts. OAKLAND Phone HOlliday 1444

ANDREWS
" Mable R Mrs beauty shop 2117 San Pablo av B
" Marst r415 44th
" Margt C (wid G S) h314 Jerome av Pied
" Margt G r314 Jerome ave Pied
" Marian adv dept Post-Enquirer r5093 Congress
" Marie S factywkr r1000 Cotton
" Marion A (Mabel) mtrmn h3445 Henriettt
" Martindale F (Thelma) slmn r418 Blair av Pied
" Mary E stdt r2628 Haste B
" Mary F (wid Anton) h1000 Cotton
" Mary L h716 Sycamore
" Matthew H (Jennie) real est 1478 Hopkins h2433 Havenscourt blvd
" Mayme bkpr r1607 Pacific av A
" Michl (Lulu) lab r1012 21st
" Mildred L sten r1240 52d av
" Minnie (wid Fred) r4008 Park blvd
" Nicholas (Emma) barber 3724 E 14th h1124 72d av
" O H auto mech The Brake Shop rHayward
" Paul D (Gertrude) sta eng h2144 Emerson B
" R S r2118 Hearst av B
" Rae E nurse h519 E 14th
" Realty Co M H Andrews mgr 1478 Hopkins
" Richd (Virginia) driver h1815 Independence way
" Richd ship clk r1812 E 16th
" Robt USN h4139 Bayo
" Robt D slsmn Pac Nash Motor Co r3507 14th av
" Robt E civ eng h1015 Fresno av B
" Robt H (Nellie M) carp h3878 Maybelle av
" Rose (wid Andr) r4401 Masterson
" Ruby Mrs clk h696 44th
" Russell E stdt r1505 Milvia B
" Sidney E slsmn Buckeye Ribbon & Carbon Co 1011 Shattuck av B
" Steve L (Jessamine) pharm Guy's Drug Stores h1922 47th
" Stewart B slsmn r418 Blair av Pied
" Thos car bldr r1561 7th
" Thos A (Alma) capt BFD h3041 Tremont B
" Thos E (Corinne A) acct h479 65th
" Thos J welder h714 26th
" Violet P r682 52d
" Walter I carp r1240 52d av
" Walter J driver r1812 Foothill blvd
" Wilfred (Hazel) h5161 Trask
" Wm (Annie) lab h1420 E 16th
" Wm (Veronica) mach opr h1114 Ocean av
" Wm J radio announcer r1240 52d av
" Wm K (Mamie L) aeronautical inspr US Dept of Commerce h1281 Carolina A
" Wm S (Anne) lawyer h2915 Avalon av B
" & Wilman's Biscuit Co Rudolf Hamperle mgr 485 7th
Andrewson Chas clk r2620 Cole
Andrez E h1572 Alice
Andrial Domingos (Carrie) lab h2910 Magnolia
Andriana Ernest h1151 65th
Andriani Carlo iron mldr r1375 Pacific av A
Andrich Geo (Marion) (Progressive Produce Co) h2105 McGee av B
" John r824 Kirkham
" Philip lab r9996 E 14th
Andriese John (Maggie) pntr h1811 Buena Vista av A
Andries Maurice C r2231 Dana B
Andril Duarte (Rose) h3456 Hannah
" Julia mach opr r3456 Hannah
Andrina Peter (Martha) lab h1030 Virginia B
Andrio Jos (Palmera) fndymn h3216 Ettie
Andriotti Wm lab h5170 Miles av
Andritsos Charlotte Mrs r423 Wood
" John (Charlotte) r423 Wood
Androin John h3314 35th av
Androkopolous Paul (Sophie) h3145 E 27th
Andromo Wm J h1698 Chase
Andronico Athan (Cath) delicatessen 2003 Lincoln av A h2002 Pacific av A
" Frank J (Constance) gro 1210 Lincoln av A h1607 Grand A
" Theo (Ida) gro 2001 Lincoln av A h1604 Chestnut A
Andros Geo (Donna) restr 111 Bway h113 do
" Gus B (Marie) tailor 1654 7th h1908 47th av
" Olympia Mrs h1807 Schiller A
" Peter (Susie) confr 5833 Foothill blvd h3526 36th av
Androvich John M (Marie) restr 810 Franklin h160 9th
Andrus Gordon W (Marie) cash Webb Motor Co h1918 Henry B
" Lena A (wid L A) h597 30th
" Lenard M (Leora M) phys h974 Bay View av
" Vaile S (Edna A) h3017 Fair View av A
Andruss see also Andrews
" Clifford J real est 1615 Bway r1202 Lafayette
" Geo H (Susan G) h2012 38th av
" Julia J h1820 Euclid av B
Andy Albt lab h857 Pine
Anema Louis A photo engr r2122 Woolsey B

ANEMA
" Rein (Johannah) clo clnr 1937 Ashley av h2122 Woolsey B
" Ruth 2122 Woolsey B
" Wm r2122 Woolsey B
Anfinsen Beatrice priv sec Key System rl Ordway B
" Bernard mstr mariner h49 Nace Pied
" Lois E typist r1225 Ordway B
" Tilden B (Lois) slsmn h1225 Ordway B
An-Fo Mfg Co J B Rosefield mgr stock fc mfrs 3129 Elmwood av
Angela Jos M (Mary) lab h3435 Louise
Angel see also Angell, Engel, Engle and Enl
" Ambrosio r154 8th
ANGEL CARSON, Underwriter Reliance Life I Co of Pittsburgh, Pa. h2964 Magnolia r Berkeley. Tel BEr keley 2177
" Charlotte r60 Prospect rd Pied
" Frank r280 24th
" Geo S (Lillian) whol prod 322 Franklin h24 Montana
" Geno clk Max Wolf
" Jesse r1518 Hopkins
" John (Augusta) polisher h1129 E 18th
" Jos (Mary) gro 1554 13th av
" Jos F (Mary J) steelwkr h1488 5th
" Lillian P Mrs priv sec F L Tomaschke r24 Montana
" Olga S labty techn Merritt Hosp r659 Va Vista
" Sarah A (wid S K) h659 Valle Vista av
" W F crmy plantmn r504 Willow
Angelekis Geo auto wkr Fannie Margos
Angeli Adelina Mrs h368 45th
" Anita sten r368 45th
" Arth J (Hilda M) aeroplane mech h69 Simson
" Bros (Mrs Delina and Virgilio Angeli J Nessi Attilio Dani) whol prod 222 Frankl
" Delina (wid Wm) (Angeli Bros) h368 45th
" Eug (Marie) chauf h960 Apear
" Gino (Fulvia) chauf h958 43d
" John (Narcisa) r581 47th
" Julian (Mary) confr h654 26th
" Leo D gro 2601 Grove r654 26th
" Marie clk r5239 Boyd av
" Natali (Restilde) lab h5239 Boyd av
" Virgilio (Dina) (Angeli Bros) h575 43d
Angelich Spiro carp r578 38th
Angelina Angel (Angy) h3506 Redding
Angelini Antonio r415 Hale av
Angelino Pasquale (Lucy) lab h1016 Chester
Angelis Viola Mrs h223 E 14th
Angell see also Angel, Engle, Engel and Enk
" Algernon R (Mildred) clk h5546 Taft av
" Arth D (Charlotte) mgr Dewey & Almy Chem ical Co h60 Prospect av Pied
" C E mtrmn Key System r Richmond
" Clara P (wid M F) r2030 Rosedale av
" Darwin C (Ruth N) h1322 Everett av
" Eileen r5546 Taft av
" Eldonna r985 42d
" Elworth (Pearl) carp r2225 Ward B
" Helen E r2225 Ward B
" Howard W acct Byron Jackson Pump Co h200 Allston way B
" J H tch U of C r2241 Durant av B
" Marjorie r5546 Taft av
" Norman H (Helen) sta eng h1631 Sacto B
" Norman S clk U of C r2241 Durant av B
" Philip (Ethel) lawyer h1549 Beverly pl B
" Willard (Gladys) lab r1325 E 14th
" Wm H slsmn r1322 Everett av
Angella Alexis (Inez) lab h1410 5th B
" J lab r1215 Cedar B
Angello Thos R cbtmkr r2137 13th av
Angelo Alaro (Louisa) lab h533 46th
" Anton lab h1470 Cornell av B
" Bettina Mrs feature writer Post-Enquirer Hotel Durant B
" Jas (May) wtchmn h1641 19th av
" John (Marst) auto pntr h1636 80th av
" Julius (Maifesa) h1215 Cedar B
" Martha Mrs restr 635 16th
" Petro lab r505 Clay
" Silva (Caroline) fndrywkr h2041 14th av
Angelone Jos (Margt) lab h1225 Masonic av B
Angeloni Iola clk r3851 Magee av
" John clk r3515 California
" Josephine (wid Jos) h3515 California
" Nazzarino (Jennie) clk h3851 Magee av
" Orland msner r3515 California
Angelus Mamie Mrs h3531b Laguna av
" Wm restr 4923 Telegraph av r4601 same
Angenete Carl B (Elayne) slsmgr Domestic App Co h3630 Nevil
Anger Lorin A (Constance) brkmn h5148 Bond
" Marst L sten r709 59th
" Maurice (Etta) h84 Plaza dr B
" Myrtle r466 Rich
" Myrtle lndywkr r4073 Telegraph av
" Venetia M asst credit mgr Silvers Inc r1054 Pomona av Albany
" Wm F (Eliz J) slsmn h709 59th

G. W. APPLETON

PRESCRIPTION DRUGGIST

MEDICINES OF QUALITY—SICK ROOM SUPPLIES

1900 Franklin Street **OAKLAND** **Tel. LA keside 5632**

ngerame Jos (Carmella) lab h8723 A
Jos D lab r8723 A
ngerbaur W cook Leighton Industries
nserman B H h308 19th
Emma r308 19th
ngier Charlotte h2747 Haste B
ngius Alice (wid J P) r3501 66th av
Christine E mgr Donuteria r3501 66th av
Peter J (Christine) h3501 66th av
ngle Forrest Z r915 58th
Jean r2737 Durant av B
Leon (Ida) cook h2753 Dohr B
Milton F (Hazel P) author h915 58th
ngleman Eddie W (Clara) pntr h3571 Harper
John H (Nellie) carp h2047 36th av
nglemyer Ray E (Lois) cbtmkr W P Gilbert h5442 Shafter av
nglim Jas H lawyer Fitzgerald, Abbott & Beardsley r Elks Club
Margt sten h1308 Market
Ruth Mrs clk Mount's Pharmacy r5638 Oak Grove
Wm A h5638 Oak Grove av
nglin Margt C (wid Jas) r1032 54th
W J slsmn F W Dunne Co r San Francisco
nglo Apartments 1581 Madison
NGLO CALIFORNIA SECURITIES CO, Walter M Wells Oakland Mgr, Investment Securities, 313 Central Bank Building, 436 14th R313, Tel GL encourt 3552
NGLO LONDON PARIS CO, C N White Resident Mgr, Government, Municipal and Corporation Bonds, Investment Securities, 806 Syndicate Bldg, 1440 Broadway, Tels GL encourt 8716 and 8717, San Francisco Office 1 Sansome St, Tel DO uglas 8100
ngotti Filbert roofer r819 14th
ngove Richd pntr h611 Santa Clara av A
nsquist Lars G (Louise) h344 Alcatraz av
ngus Donald S (Marion D) formn r326 Vernon
ngwin Elvira E (wid Edwin) h2725 Prince B
Eustace J (Grace H) mgr Ala br PT&TCo h1717 Central av A
Florence S Mrs tchr h2535 Le Conte av B
Henry R (Neville) civ eng h1071 Harvard rd Pled
Jas A r3724 Emerson
Margt J playground dir Bkly Pub Schs r2535 Le Conte av B
Wm S (Mary H) lawyer 1007 Broadway R207 h2187 39th av
niceto Lopez R (Anna) r1428 99th av
Michl lab r1428 99th av
nimal Shelter League 4017 E 10th
nink Saml clk r719 32d
ninka Henriette clk r616 25th
nitti Rose emp Hazel Atlas Glass Co r1216 88th av
njou Apartments 3928 E 18th
njurs Oliver W (Lena) slsmn h1718 50th av
nkel see Angel, Angell, Engel and Enkle
nkeny John D Mrs r Hotel Leamington
nker Louise clk r1218 Excelsior av
Morrey D pres Marian Mfg Co r San Francisco
nkerson Geo P gdnr h3314 Elmwood av
Helen sten Wood & Proffett
nkrom Anna (wid J H) h42 Linda av
nkrum Chas carp h659 63d
nlauf Rudolph (Cecelia M) pntr h4164 Shafter av
nloff Edw A (Dorothy D) bldg contr 748 Grosvenor pl
Michl r456 40th
nn Apartments 1018 6th av
nna Head School Mary E Wilson prin 2538 Channing way B
nnabell Apartments 586 24th
nnabelle Apartments 544 37th
nnalla P A h1755 High
Frank (Sophie) lab h685 Clara
Frank A driftsmn S T Johnson Oil Burner Co r1755 High
Walter drill press opr r685 Clara
Welty lab r685 Clara
nnand P N research asst U of C r Davis
nnandale A L ins agt r841 Jackson Albany
nnciotti C asmblr r2479 Coolidge av
nne Brewster Apartments 2737 Garber
nnear Bert h2034 Ashby av B
nnereau Geo W auto tops 2074 Webster
nnerfeldt John tool mkr r1925 Grove
nnesley Harry J clk h5317 Princeton
nnett Althea r3243 Sterling av A
Chas F (Emma A) clk h521 Jean
Geo W (Louise) h1502 102d av
Lester M (Hanna) h3243 Sterling av A
Milton H bkpr Assoc Whol Elec Co h521 Jean
Robt C clk r521 Jean
nnette Apartments 795 40th
nnis see also Ennis and Innes
Barbara S sten U of C r2109 Eunice B
Chas H (Mary) carp h2511 Derby B
Eleanor sten r2511 Derby B
J Mrs lndywkr r1701 Jayne B
ANNIS
" John r2511 Derby B
" Quincy M (Ottilie) h1622 85th av
" Robt (Laura) slsmn h1652 Marin av B
" Ruth r2511 Derby B
Annofsky Anna (wid Henry) fctywkr h2706 Short
Annon Minnie C r700 Alma av
Annora Apartments 3918 Elston av
Annstone Apartments 2079 Webster
Annunzio Geo shoe shiner 1901 Telegraph av r332 Market
" Jos shoe shiner h332 Market
" Rinaldo slsmn r1025 5th
" Theresa (wid Jas) h1025 5th
Annuzzi Antonio (Angelina) shoe shiner h334 Filbert
" Florence (wid Jos) r936 Chestnut
" Saml shoe shiner h936 Chestnut
Anolicino John shoe shiner r352 Myrtle
Anonsen Beate h2123 25th av
Anos Antone (Sophie) h1837 Independence way
" John C (Mary A) firlyr h4000 Waterhouse rd
Anovich Jas h1692 9th
" Louis (Lilly) baker h1539 6th A
" Steph meat ctr Alex Perls r1119 10th
Ansani Louis auto mech r1043½ 45th
Ansbach Percy M (Monica Apts) h925 Fallon
Ansberry Carl V bkpr Fed Intermediate Credit Bank r1601 Berkeley way B
" Merle r1601 Berkeley way B
Ansbro Margt M (wid H T) h32 Moss av
" Theo L r32 Moss av
Anschultz Gertrude compt opr H C Capwell Co r2332 Harrison
Anschutz Josephine M (wid R A) h521 Marrimac
" R Irving slsmn r521 Merrimac
Ansel Apartments 1518 4th av
" Donald M (Maybelle E) mach h2249b Central av A
" John L (Hannah) meats 1126 Chestnut A
" John L (Mentel) h2004 Encinal av A
" John M elec supp 1401 Park A r2004 Encinal av A
Ansell Emma A (wid P L) h6208 Acacia av
" Frank W (Alma) lab h2306 19th av
Anselmi Albt W (Mildred M) mgr Nelson Meat Co h2026 Austin
Anselmo Angelo (Mary) potter h1008 Eagle av A
" Carolyn inspr RCA Victor Co r1528 105th av
" Frank auto trmr r1528 105th av
" Victor (Marie) gdnr h1528 105th av
Ansen Alfd L (Hildegard) lino opr Post-Enquirer h3816 Piedmont av
" Manuel lab r3272 Hannah
" Polly (Polly Shop) r3816 Piedmont av
Anshel Jacob (Anna) real est 3533 38th av h2668 23d av
Anson Arth J slsmn r441 Central av A
" Esther Mrs sten r2700 Maxwell av
" Geo (Esther) lab h2700 Maxwell av
Anstett Edw J photo engr r1926 Market
Anstey Fred A (Ella) slsmn h694 Wesley av
" Isabelle P r700 Longridge rd
" Lucille K Mrs h8030 Idlewood
" Tracy J (Hannah) (Okld Refrig & Butcher Supp Co) h700 Longridge rd
Anstoetter Fred J h812 Ellis
Anta Joaquin gdnr h1118 62d av
Antenen Jean A (Victoria) cook h5165 Coronado av
" Marguerite typist r5165 Coronado av
Anthes Helen J Mrs h5507 College av
Anthony Ada F r1945 24th av
" Antone (Mary) barber h849 33d av
" Antone J lab h844 16th
" Asa S (Nellie B) formn PG&ECO h1945 24th av
" Asa S jr r1945 24th av
" Beatrice Mrs music tchr 3316 Lakeshore av
" Carrie W biller r3950 Webster
" Clare C S pract 508 16th R1127 r694 Calmar av
" Chas J (Hazel A) slsmn h3920 Webster
" Earl A chauf r1322 106th av
" Earl K r2717 Bancroft av B
ANTHONY EARLE C INC, Earl G Weir Mgr, Packard Automobiles, Harrison cor Hobart, Tel GL encourt 8100, Used Car Dept GL encourt 8105
" Edwin R h1630 Central av A
" Edwin R jr slsmn r1630 Central av A
" Florence tchr Beh Sch r Hotel Whitecotton B
" Frances dom 415 Staten av
" Geo h707 Castro
" Helen V r1630 Central av A
" Ira B (Lillie A) clk h1719 102d av
" Jas (Millie) h1269 7th
" Jas B (Lillie P) slsmn h92 Linda av
" John (Carrie) driver h2715 Chestnut
" John E (Hedwig) stmftr h2015 Crosby av
" Jos (Augusta) barber 2037 Dwight way B h1925 same
" Jos lab h1644 E 32d

The Marion Madsen School For Secretaries

An Exclusive BUSINESS TRAINING SCHOOL for GIRLS and YOUNG WOMEN

532 SIXTEENTH STREET

Tel. HOlliday 6340

Judicious Advertising

CREATES A New Business

REVIVES A Dull Business

ENLARGES An Old Business

RESCUES A Lost Business

PRESERVES A Large Business

SECURES Success in Any Business

SAVES A Failing Business

ENABLES You to Pay Your Taxes

()

Directory Advertising Brings Satisfactory Results

FIREMAN'S FUND INSURANCE COMPANY

HEAD OFFICE, SAN FRANCISCO

Fire, Marine and Automobile Insurance ; Oakland Office ; 317 Central Bank Building ; Telephone GLencourt 7840

AUSTIN REALTY CO.

REAL ESTATE W. P. AUSTIN LOANS INSURANCE

"Complete Real Estate Service"

18th and Jefferson Sts. (See page 167) Oakland

ANTHONY
" L Clairme C S pract r694 Calmar av
" L K (Carrie E) asst supt Edw Lowe Motors Co r3950 Webster
" Laura M (wid M R) r722 Lerida av
" Leone (wid E H) nurse r348 51st
" Lillian K Mrs r3950 Webster
" Lillie P Mrs bkpr Lyon Stge & Moving Co r92 Lind av
" Marvin (Marg) h1314 98th av
" Marvin r9996 E 14th
" Orabelle r1945 24th av
" Ralph (Paula) firemn h7407 Holly
" Richd L L (Gladys) firemn SPCo h1522 Addison B
" Ronald M (Anita) electn h722 Lerida av
" Sylvia M beauty opr r722 Lerida av
" Thos A (Claire) pipeftr h1322 106th av
" Wm r3601 Telegraph av
" Wm J (Melisa J) r1133 86th av
Anthos Geo lab h2307 63d av
Antich Dick lab r853 Wood
Antipin Peter h5508 San Pablo av
Antis Jas barber r823 Washington
Antisdel Sterling A (Dessie) clk PO h3102 Arkansas

ANTISEPTIC FRENCH LAUNDRY (Frank Bellocq), Silks, Woolens, Linens, Fancy Pieces, Hand Work, 6028-6030 Claremont av, Tel PIedmont 4848

ANTISEPTIC LAUNDRY CO, Geo B Ferguson Pres, L Bonnell Ferguson Sec, Dry Wash, Rough Dry and Finished Work, Broadway at 40th, Tel PIedmont 6514 (See page 153)

Antley Frank E clk Pac Washing Mach Exch r3853 Rhoda av
" Mark L (Florence) house eng h3853 Rhoda av
Antognini Angie opr supvr MW&Co r3506 Redding
Antoine Jos A (Lulater) waiter Key System h862 36th
Anton Fred (Nellie) umbrellas 1617 San Pablo av h3828 Randolph av
" Fred H (Cleo T) clk Fred Anton h4277 Howe
" Leroy F baseball player r3828 Randolph av
" Marie E bkpr Ash Security Co r1712½ Lincoln av A
" Nellie Mrs member Bd of Playground Directors r3828 Randolph av
" Nick G meat ctr r927 Castro
Antonali John (Anita) concrete wkr h1105 High
Antone Albt lab r1115 26th av
" Annie fctywkr 1914 E 21st
" Anthony (Dorothy) ironwkr h2552 E 11th
" Chas (Annie) asmblr h1914 E 21st
" Chas E (Josephine) auto repr 9529 Foothill blvd h2522 94th av
" Christ (Magdeline) cook h3911 Lusk
" Frank barber 1669 Fruitvale av r849 33d av
" Frank (Florence) elec eng h532 Union
" Frank A (Josephine) shtmtlwkr h4130 E 15th
" Frank J (Winifred) chauf h1267 77th av
" Geo (Mary) h5549 Hilton
" John (Jessie) lab Street Dept h2215 E 19th
" John lab r916 3d
" Manuel (Edna) plmbr r1115 26th av
" Mariano (Celia) lab h7632 Sterling dr
" Rafael emp Paraffine Cos r3256 Helen
" Rome A (Dorothy) plmbr h3465 Birdsall av
" Steph J (Annie J) electn h1814 Market
" Vincent mach h1228 59th
Antonelli Mollie asst dietitian Alta Bates Hosp
Antonia Erntoneo (Mary) lab h1608 32d
Antonie Mary Mrs dom r1624 12th
Antonin E D h235 Athol av
Antonini Michl lab h591 45th
Antonino Jos h3650 Magee av
Antonio Emilio emp Paraffine Cos r1608 32d
" John gdnr r916 3d
" Manuel h656b 8th
" Manuel lab Best Steel Casting Co r San Leandro
" Manuel lab r1008 23d av
Antonioli Anton emp Paraffine Cos r5556 Fremont
" Frank emp Paraffine Cos r5556 Fremont
Antonovich Geo A lab r853 Wood
Antons Olaf carp h1439 Stannage av
Antonsen Harry lab h Ark-on-estuary West Ala
Antonson Earl rigger r225 Hopkins
" Martin (Maria) rigger h1127 Blake B
Antonuccio Frank (Angeline) shtmtlwkr h5362 Miles av
" Jos lab r5362 Miles av
Antraccoli Peter (Mary) fruits h675 41st
Antwiler Annie Mrs h542 Chestnut
" Henry blrmkr Moore D D Co r542 Chestnut
" Raymond electn r542 Chestnut
" Wm E serv mech Key System r542 Chestnut
Anub Pablo jan r1643 Park A
Anway Clayton L (Mary) h909 Arlington av
" John B (Matilda) h1522 12th av
" Ross C (Alice E) mariner r1592 10th av
Anzano Antonio (Rosie) h2647 Parker B
Anzilotte Vincent (Jean) clk Edw Bettini r2? Prince B
Anzini John (Juana) gdnr h1625 Campbell
Anzolone Frank h2316 8th B
" Jos (Margt) whsmn h1225 Masonic av B
Aoki H Gladys Mrs r1231 Glen av B
" John H r1231 Glen av B
" Juksii (Fusa) noodle mfr h2603 Union
" Sophronia P r1231 Glen av B
" Zinzi (Uki) house clnr h276 29th
Aozzi Rocania (Olympia) h1359 Addison B
Aprahamian Isaac mgr Turlock Produce r3896 Brighton av
Apedaile Claude r3464 68th av
" Geo (Sarah) lab h3464 68th av
Apel see also Appel, Appell and Apple
" Aug (Bernardina) musician h632 38th
" Josephus (wid Jos) r632 38th
" Rose r2736 Orange av
Apetes Harold (Johanna) acct h862 55th
" Helen B r862 55th
A'Perry Cecile r1111 5th av
" Mary waiter r1111 5th
" Nash (Sarah) meat ctr h1111 5th av
" Nash jr r1111 5th av
Apex Bronze Works (G L Roberts, E. C. Magnon) 3037 Adeline
" Mfg Co G W Johnson mgr elec supp mf 1501 Powell
Apfelbeck Frank V (Hope) body bldr h63 Hillmont v
Apgar Apartments 516 Apgar
" Chas F (Bertha S) h1275 University av B
" Cora H Mrs h1543 Spruce B
" Edith S r1275 University av B
" Mabel H bkpr Co Surveyor r1543 Spruce B
Aples Paul plstr r1788 8th
Aplin Walter J (Jewell) vulc h683 42d
Apolan Hrand (Mary) waiter h1712 Brush
Apollo Gaston h2340 West B
Apos Antone auto pntr John's Auto Painting
" Thos (Attina) lab h852 54th
Apostil Steven clk r1632 7th
Apostle Arth A (Mary) bkpr r4281 Piedmont
" Eliz Mrs h4281 Piedmont av
" Mary Mrs bkpr W R Burke r4281 Piedmont
Apostolic Faith Assembly 1608 8th
Apostolo Dominico jan SPCo r819 Stanage Abany
" Isabel M clk r2105 5th B
" Jas asmblr r5508 San Pablo av
" Jos (Marie) boxmkr h5508 San Pablo av
Appe Wm F (Eliz) watchmkr Friedman Watc & Clock Specialty Shop h1546 17th av
Appel see also Ahpel, Apel, Appell and Apple
" Geo J (Grace) h1126 Elmhurst av
" Henrietta beauty opr r3307 Bruce
" Mary E Mrs tchr Pub Sch r669 16th
" Mervyn appr Okld Remedial Loan Assn r33 Bruce
" Wesley B mtl fnsh h1639 86th av
" Wm asmblr Fageol Motors Co r San Leand
" Wm E (Marion M) acct h2627 Wash A
Appelbaugh Matilda J r1457 88th av
Appelbaum Alex (Josephine) h415 E 19th
" Anna sten r308 Elwood av
" Carl (Lucille) lawyer 436 14th R605 h53 Bway
" Ethel sten r759 Taylor av A
" Ethel sten r308 Elwood av
" Frank B buyer r308 Elwood av
" Hannah sten Calif Credit Service Co r3 Elwood av
" Isaac (Turlock Produce Mkt) r308 Elwood
" Saml (Jennie) fruit Housewives Mkr h7 Taylor av A
" Wm (Becky) h308 Elwood av
Appelbe Frank G (Ruth) carp h2405 Acton B
Appeldorn Chas A mgr Station Hotel r478 7th
" Chas A shoes 714 Wash r480 7th
Appell see also Apel, Appel and Apple
" Florence Mrs h3231 Lakeshore av
" Lester mach opr r3331 Lakeshore av
Appen Cath D (wid Oscar) h4114 Agua Vista
Apperson Testavius chauf r1125 Magnola
" Geo W (Kate M) h2127 Park blvd
Applarius Edgar L (Irma C) slsmn h1773 Brardon
" Harold W clk r1773 Brandon
" Louis M (Mabel) h1071 59th
Apple, see also Apel, Appel and Appell
" Harry P (Alda) int dec h2134d 62d av
" Isaac (Rachel) women's clo 1502 Park A r211 Encinal av A
" J carp Rosenberg Bros & Co r San Francisc
" Louis J (Norine G) h1775 Capistrano av B
" Phillip (Alma M) slsmn Money-Mack Smit r1721 16th av
" Rachel Mrs h2113 Encinal av A
" Robt N restr wkr r1556 Bway
" Wm Perry (Edna) slsmn W H Pollard jr h30 21st
Appleby Beatrice sten r2500 63d av
" Evelyn r2500 63d av
" Marcella Mrs clk r540 Talbot av Albany
" Ralph clk Clarence Saunders r Richmond

BREUNER'S

"EVERYTHING FOR YOUR HOME"

Clay at 15th OAKLAND OA kland 0400

PLEBY
Robt O (Winifred) h2500 63d av
pledorn Hrry H phys 1615 Bway R512 r1058 Harvard rd Pied
plefield Bernard slsmn h757 Santa Clara av A
Dorothy Mrs mgr Carmel Apts h757 Santa Clara av A
pleford Carl W (Lois) civ eng h612 Santa Rosa av B
plegarth Alison M r5848 Ocean View dr
Edw M (Maude) mgr Central Bank Bldg 436 14th h517 Glenview av
Geo waiter r3339 E 14th
Maud N tchr Pub Sch r5848 Ocean View dr
May S C S pract 5848 Ocean View dr
plegate Chas S supt Otis Elevator Co h4138 Culver
Francis emp Contra Costa Lndy
Jesse r2620 Piedmont av B
Julian E (Margt H) civ eng h3875 Ruby
Lena (wid Louis) r869 Paramount rd
Martha (wid Saml) h2620 Piedmont av B
Meidell assayer r2620 Piedmont av B
pleman David research asst U of C r2704 Virginia B
plequist Einer (Margt) (Automatic Printing Co) h4214 Telegraph av
Nels (Selma) carp r4214 Telegraph av
pleton Alic r3626 E 12th
Alice B (wid W H) h3626 E 12th
Clide r3626 E 12th
Eliz Mrs nurse 5430 Shattuck av
Elsie G clk r174 Moraga rd

PLETON G W. Prescription Druggist. 1900 Franklin, Tel LA keside 5632 (See right top lines and page 138)

PLETON GROCERY CO. Successor to S Sill Co. Wm G Appleton Pres, E M Lebaron Sec, Groceries, Delicatessen, Bakery Goods, Fruits, Vegetables and Household Goods, 2145 University av, Berkeley, Tel AS hberry 2860

H S Mrs clk Wurm Woven Hosiery Hills r174 Morago rd
Henry B (Louise A) prsmn h2927 Mabel B
Howard B printer r2927 Mabel B
Iretta D (wid H S) h174 Moraga av Pied
John r145 13th
Jos D electn r641 W 22d
Margery clk r174 Moraga av Pied
Wm G (Isabelle) pres Appleton Gro Co h772 Contra Costa av B
Wm H radio servmn r2927 Mabel B
pleby Levi men's furngs 1798 7th h1838 do
pliance Service Co (G S Flynn, P W Morrison) mfrs agts 3725 E 14th
pling J B eng OPD r436 Rich
John D elev opr h2666 79th av
Richd r2521 College av B
pomattox Post G A R 200 Grand av
Relief Corps 200 Grand av
ps E M Mrs h2501 Ivy dr
rnaiano Jamino bus boy Fabiola Hosp
reza Carlos (Christina) lab h549c Chestnut
say Jesus r3601 Telegraph av
tling Effie M dom 816 The Alameda B
ua Vista Apartments 451 Wayne av
uila Jose lab r2533 Durant
uliana Jos P (Elvira) stevedore h3692 Laurel av
uilo Nich (Theresa) boxmkr h1675 81st av
uino E h367 23d av
Morris bus boy r2131 Kittridge B
Ray bus boy r2131 Kittridge B
abian Theater Jas Carey mgr 729 Market
acco Angelo (Zelinda) concrete wkr h2819 Linden
Louis lab r2819 Linden
acne Erma G h1430 46th av
Erslia Mrs r1430 46th av
ada Clement roofer r2911 Clay A
Elwood E clk r861 Oak A
Emil lab h1236 Market A
Geo P (Annabelle) chauf h1721 Tregloan pl A
Leslie L clk r861 Oak A
Robt lab r439 Douglas av
Seymour (Doris) bridge tndr ft of Peach A
Thos (Annie) contr h861 Oak A
agon Antone spinner r2630 E 10th
Frank D (Josephine) lab h2057 85th av
aiza Jose emp Pariffine Cos r707 Castro
akawa M 2d hd 432 7th r428 do
akelian Haig J auto mech r919 Channing way B
Michl A emp Rheem Mfg Co r1023 57th
Paul (Mabel) fcty wkr h919 Channing way B
al Jas F bxmkr r1630 36th av
Mary Mrs h1630 36th av
allano Valeriano (Amelia) h1615 Willow A
am Mary E (wid W F) h1414 Park av A
ana Fred (Anna) r720 E 11th
anayo Luis r1615 Bonita av B
and Miguel waiter r2035 Webster
aneta Lillian Mrs sten r1944 Berkeley way B

Arant Geo X-ray opr r1715 12th av
" Geo W porter r3801 Brighton av
" Wm h201 Ridgeway av
Araouso Jos (Mary) h1714 Arbor A
Arasa Mary Mrs h503 Brush
Arata Albt A (Cora) foremn Okld Park Dept h715 7th av
" Andw carp r750 47th
" Angela Mrs h2729 E 9th
" Angelo (Ethel) boxmkr h1227b 37th av
" Angelo mach r5809 Shafter av
" Aug A barber h1527 Parker B
" Estelle A sten r5809 Shafter av
" F ship ftr Genl Engineering & D D Co r San Francisco
" Frank A (Alice M) tool and diemkr h1258 Burnett B
" Francis mech E B Music Utility Dist r Comanche
" Geo F (Evelyn) meat ctr h5492 Taft av
" Jas G sta eng h5809 Shafter av
" John B (Flossie) janitor h543 59th
" Kath r1527 Parker B
" Theresa (wid Benito) r1527 Parker B
Arauda Lewis factywkr r1828 E 24th
Araujo Sarfino (Gertrude) lab h1015 Buena Vista av A
" T P emp Hazel Atlas Glass Co r9821 C
Arauz Pedro r Bowles Hall B
Araya Jesus (Carmen) lab h521 Chestnut
Arbanas Nich (Francis) lab h1777 11th
" Thos J (Anges) formn h859a 47th
Arbello Florentino artist r469 21st
Arberg Niel (Sophie) auto mech h2030 25th av
Arbes Jos (Anna) tree trmr city of Ala h2312 Eagle av A
Arbetta Nich (Johannah) lab h524 Santa Clara av A
Arbini Ambrose mach Fageol Motors Co r San Leandro
" Frank mach Fageol Motors Co r San Leandro
Arbios Arth W r5705 Shafter av
Arbo Vincent (Josephine) janitor h1421 Stannage av B
Arbogast A Lowell clk r755 Rand av
" Ella R chf clk Bkly City Assessor r2715 Conte av B
" Emmerson C creditmn r755 Rand av
" Fredk J (Adele) lawyer h755 Rand av
" Harry (Pearl) janitor h2506 Potomac
" J Chester (Mabel) chauf h4111 Lyman rd
" Jacob B (Clara A) h5459 Cole
" Jas r2715 Le Conte av B
" Lowell clk Central Natl Bk r733 Rand av
Arbor Hill Apartments 2334 Park blvd
" Manor Apartments 2709 Ivy dr
" Villa Apartments 2809 8th av
Arbour Geo P ins adj 2908 San Pablo av
Arbucle Arth C (Lenora) chf eng Natl Ice & C S Co h4315 Park blvd
" Leslie L (Clara) stat eng Natl Ice & C S Co h2029 88th av
" Lucille F maid r1424 E 31st
" Wm L (Edna S) slsmn h5718 Mendocino av
Arbulich Jas W electn r479 60th
Arbush Frank lab r7107 Favor
Arca Minnie (wid Vincent) h1578 3d
Arcade John pkr r1082 55th
" Mildred scaler r1082 55th

ARCADE PHARMACY (F M Teass), Prescriptions Carefully Compounded, Sundries, Toilet Articles, Kodak Films, Developing and Printing, 1961-1963 San Pablo Av, Tel LA keside 7330

Arcadia Baking Co (N D Farafonitis) 3829 Bway
" Rooms 1632 7th
Arce Robt r2329 Carleton B
" Wm B (Edith C) mach h3932 Randolph av
Arceneaux Clement (Mary) carp h rear 1513 Prince B
" Eliza (wid Victor) h1513 Prince B
Arceo Enos (Charlotte) nursymn h1300 64th av
" Jos lab r1300 64th av
Arch Apartments 1525 Arch B
Archambault Arth L (Vernilia A) slsmn H C Capwell Co h970½ 7th
" Clifford S clk r5370 Miles av
" Edwin A (Madaline) h1726 E 23d
" Geo S (Margt) flagmn h5370 Miles av
" Helen L r2433 Durant av B
" Vernelia A Mrs furn rms 970½ 7th
" Wm H (Cecilia) gro 1652 13th av
Archambeau Melvin J (Ethel F) h6015 Outlook av
Archambeault Geo E (Grace B) slsmn h27 York dr Pied
Archbald Annie L (wid Frank) r4323 Townsend av
Archbold Alston C estimator PG&ECo r152 9th
" Fred G (Lucy I) mining eng h5916 Chabolyn ter
" John D (Viola C) clk h2229 Church
" R L h1806 62d av B
Archeletto Manuel (Josephine) lab h1412 4th B
Archer Alvin (Edna I) chauf h529 31st
" Austin E (Madaline) clk h2445 26th av

Drink

WILKINSON SPRING WATER

ONLY WATER IN EAST BAY BOTTLED

DAILY AT THE SPRING

Telephone AN dover 4146

Judicious Advertising

CREATES A New Business

REVIVES A Dull Business

ENLARGES An Old Business

RESCUES A Lost Business

PRESERVES A Large Business

SECURES Success in Any Business

SAVES A Failing Business

ENABLES You to Pay Your Taxes

Directory Advertising Brings Satisfactory Results

COLONIAL CAFETERIA

FRANKLIN AT 15TH STREET

Established 1909 — Best of Foods — Tel. LA keside 180

BENSON S. BULLIS, D.C., PH.C.
CHIROPRACTOR

OAKLAND OFFICE:
5620 Telegraph Ave.
Tuesday, Thursday, Saturday
Tel. OLympic 8451

HAYWARD OFFICE:
448 Castro St.
Monday, Wednesday, Friday
Tel. Hayward 143

See Page 129

POLK'S BANKERS' Encyclopedia

CONTAINS A FULL AND COMPLETE LIST OF

Banks
Bankers
Trust Companies
Savings Banks
in the United States and Canada

ALSO OTHER VALUABLE DATA CONCERNING BANKS

Price $15

Polk's Bankers Encyclopedia Co.
Publishers
431 Howard Street
Detroit
524 Broadway
New York

ARCHER
" Bernice M bkpr John Hansen & Sons r1933 Carleton B
" Bertha O Mrs clk Bkly City Assessor h2122 6th B
" Bertha S Mrs r936 Moorpark
" Burt J swtchmn h4325 San Pablo av
" Clarence R (Donna) mach h344 Arlington av
" David J (Edith A) mining eng h850 Arlington av
" Douglas (Kath) clk h2704 Derby B
" Edith H Mrs h519 Balfour av
" Edw A r1757 26th av
" Edw A clk Fageol Motors Co r San Leandro
" Edwin H emp Okld Airport r1328 Park A
" Eunice E slsmn r850 Arlington av
" Florence E (wid I B) h93 Monte Cresta av
" Florence M sten r83 Monte Cresta av
" Francis M (Kate E) br mgr Sun Adv Co h983 Pearl A
" Fred D (Dorothy) cbtmkr h1740 103d av
" Fredk E carp h5514 E 16th
" Harry (Zelda) elec eng h1173 Colusa av B
" Helen r2732 Durant av B
" Hollis E (Emma A) h415 Perkins
" Jack lab r1417 Lincoln av A
" Jackson W (Alice A) slsmn h518 Crofton av
" Jas A slsmn Learner & Rosenthal r915 Webster
" Jas W r2345 College av B
" Jeanette prsfdr r725 20th
" John h725 20th
" Kate Mrs tchr Bkly Pub Sch r2324½ Carleton B
" Lawrence J credit mgr Hammer-Bway Co h111 Wildwood av Pied
" Lawrence J jr staty eng h111 Wildwood av Pied
" Louise waiter r470 Hobart
" Mary E r2122 6th B
" Maurice Eliz paper ctr Cal Pkg Corp r San Francisco
" Merle supv MW&Co r5603 E 17th
" Noel tchr r2428 Ellsworth B
" Norman H r936 Moorpark
" Saml (Josephine) inspr h1933 Carlton B
" Vietta sten r179 Santa Clara av
" Wm r936 Moorpark
" Wm (Augusta) mach h570 30th
" Wm J (Annie) rancher h1913 Russell B
Archibald A C h152 9th
" Arch A (Edna) ticket agt h2521 Central av A
" Arnold E (Ethel) acct h1217 Josephine B
" Chas I (Ann) dept supt Hotel Leamington h1514 Alice
" Edw J (Julia) chemist h2919½ Otis B
" Frank r98 Glen av
" Frank J (Elsie L) swchmn h1206 90th av
" Geo C P (Hildur) cement wkr h3163 Kingsland av
" Geo E r2606 Bancroft way B
" Geo R flmgr H C Capwell Co r 910 Peralta av
" Jane M (wid R A) h181 Montecito av
" Lillian M bkpr r5803 Marshall
" Mabel O Mrs h6063 Lawton av
" Saml M (Mae F) h1531b Walnut B
Archie Alfd (Ella) mtl polshr h356 Center
Archhurst Apartments 1862 Arch B
Arcieri Angelo (Concetta) lab h1201½ 6th B
" Edw r1201½ 6th B
" Henry r1201½ 6th B
" Jennie clk r1201½ 6th B
Arcinaux Silvest (Agnes) lab h1429 13th
Arco Apartments 1438 Madison
Arcolite Chemical Corporation Andw Ratto mgr 2215 5th B
Arculing Chas A waiter h683 25th
Ardahl Hilding V (Anna) pntr h517½ 62d
Arden Oliver h1711 Santa Clara av
Ardenta Blanche (wid Phil) h552 Palace ct A
Ardenvy Jos (Jessie) phys 1615 Broadway R212 h4538 Park blvd
" Wm A (Violet) dental techn W W Hoagland h4538 Park blvd
Ardia Carnacion (Julia) h1661 Pacific
Arding see also Harding
" Arth J (Velma) meat ctr h2122 Spaulding av B
" Byron J (Clara) chauf h2206 Acton B
" Clara fctywkr r2206 Acton
Ardinger Emma J (wid Buena) r1416 81st av
" Hamilton organist h1416 81st av
" Mae fctywkr h5815 East Lawn
Ardley Constance E clk h2935 Hillegass av B
" Harry M (Anne M) h5428 Miles av
" Marcia S tchr Pub Sch r Hotel Coit
Ardmore Apartments 680 14th
Ardoin Albt A clk r2819 E 23d
" Herbt clk r2819 E 23d
" Marie h2819 E 23rd
Arecco Louis (T Landi Drayage Co) r2819 Linden
" Michl slsmn J Craviotto & Co r750 43d
Aredondo Chas lab East Bay Iron & Metal Co
" Paul (Adeline) pntr h4322 Salem
Areglo P lab Moore Dry Dock Co r 1171 8th
Arellanes Cruz (Louisa) h3226 Hannah
Arellano Albt C (Josephine) h1543 7th
" Pedro mach r1615 Willow
" Valeriano cook Crane Confy r1615 Willow A
Arena Albt J (Lucille) dentist h622 Beacon
" Albt J dentist 1419 Broadway R521 r812 Rosmount rd
" Anthony (Helen) fruits 529 16th r6279 Chard
" D & F Co grapejuice 236 Center
" Danl J (Harriett M) prod h3832 Lakeshore
" Frank h152 9th
" Frank barber 3838 E14th h3834 do
" Irving S (No Nock Piston Ring Co) h627 12th
" Jas r1918 Lakeshore av
" Jos r1918 Lakeshore av
" Jos (Mary) gro 9 Grand av h590 40th
" Jos A (Mary) h812 Rosemount rd
" Mary Mrs h1918 Lakeshore av
Arenbast Sidney (Helen) slsmn h464 Weldon
Arends Eloise Mrs delicatessen 6201 Foothill blvd
" Henry V (Eloise) plmbr 6201 Foothill b h2416 23rd av
Arendt Adolph r2107 Shattuck
" Marion h2626 Ashby av B
" Marion tchr Bkly Pub Sch r2818 Telegraph av B
Arensen David carp h1185 San Pablo av B
" Max (Mia) slsmn Frigidaire Sales Corp 2149 Sacto B
Arentoft Anna Mrs clk Geo Neldam 522 32d
Arents Albt F (Elsie) sign pntr h1318 High A
Arentz W B r3601 Telegraph av
Arenz John clk h231 Foothill blvd
Arevalo Alejandro (Manuela) h322 Chester
Arey see also Airey
" Ben R (Adele) slsmn h2467 Webster B
" Fred R (Katie) acct h4035 Everett av
" H Elling (Nell B) imptr h500 Wildwood Pied
" Harry B eng h1229 12th
" Hope clk r482 44th
" Jas T (Charlotte) ydmstr h482 44th
" Rose Mrs h701 8th
Arfsten John T (Helen) electn h2463 Mavis
" Louise H (wid Knute) r5421 Market
" Nansen waiter r344 Foothill blvd
" Ralph K (Eveline) electn h2463 63d av
Argabright Lorraine M waiter r1622 Harrison
Argabrite Eliz H (wid J R) h1517 Broadway
" Marguerite (wid John J) tchr Ala Pub Sch 1517 Broadway
Argall Jennie dept mgr Assoc Stdts U of r 2285 Eunice B
" Sue clk r2285 Eunice B
" Danl P (Mary) reprmn h2424 Harrington av
Argella Marfisa clo prsr r1215 Cedar B
Argenta Anthony lab r2117 5th B
Argenta Thos (Theresa) concrete wkr h21 5th B
Argenti Anton (Rena) h740 Pacific av A
" Grace (wid Frank) h1674 79th av
" Richd A slsmn Bruzzone-Boero Motor Co 740 Pacific av A
Argevitch Morris Co asst foremn H C Capwell Co r1026 12th
Arglewicz Artur (Louise) musician h9 Plaza dr
Argiropoulos Art lab r357 Campbell
" Geo shoe repr 8529 Blanche
Argonaut Parlor No. 166 NDGW Ada Spilman sec 5906 San Pablo av
" Supply Co (A. J. Fleuti) bottlers supp 473 7
" Tent No. 33 (Maccabees) 243 12th
Argonne Apartments 1615 2d av
Argos Antone r357 Campbell
Argovitch Maurice (Elsa) tailor h1026 12th
" Simon r1026 12th
Argubright Ralph H (Myra M) editor h860 Tilden
Argue Wilbur J (Audrey J) real est h521 Moraga av Pied
Arguello Manuel (Mayme) janitor h719 Tyler
Argust Thos J (Adelaide) chiropractor 11 Washn R208 h1825 28th av
Argyres Gus (Mary) confr 9715 E 14th h9713
Arhancet Lucien slsmn Peoples Bkg Co r 12 62d
Arheart Sarah Mrs h4022 San Juan
Arian Frank (Bess E) mgr Pac Floor Covering Co h562 Athol av
Ariani Victor (Henrietta) bkbndr h6524 Whitney
Arias Celia sten r1100 58th av
" Esther r1100 58th av
" Joaquin (Jesusita) lab h1100 58th av
" Jos (Guadalupe baker h2211 Willow
" Jos car clnr r1100 58th av
" Jos clk r543 8th
" Jos Y ship clk r2633 Durant av
Ariel L Barney (Edna) clk h1067 59th
Arieta Jos fctywkr r329 Filbert
" Louis R (Zula Z) cannerywkr h5502 Vallejo
" Philip (Mary) shoe shiner h329 Filbert
" Saml (Susie) billiards 1050 7th h355 Filbert

TAKE TEA IN THE TERRACE LUNCHEON
IN THE BASEMENT STORE
The H. C. CAPWELL COMPANY
Broadway, 20th, Telegraph OAKLAND Telephone LA keside 1111

eto Louis (Virginia) driller Moore DDCo h 403 Brush
etta Ascencio (Gussie) lab h1940 Stuart B
ma E T (Pacific Printing Co) r San Francisco
tajime Rev pastor Japanese M E Church h795 10th
dello Constantino lab r1119 12th
o Carl (Lena) clk h1224 12th
ola Andw (Jennie) florist 10th St Market stall 5 h1029 Folger av B
ss Bruce W (Anna K) pres Ariss-Knapp Co h5630 Marguerita dr
ss H Bruce r5630 Marguerita dr
(ISS-KNAPP CO, B W Ariss Pres, W T Knapp V-Pres-Treas, D E Lorenzen Sec, Grading, Excavating, Motor Trucking, Steam Shovel Work, 961 41st, Tel PI edmont 0436
tobt M r5630 Marguerita dr
sta Geo S barber r485 40th
zabat Rudolph r1352 98th av
zu Pedro (Guadalupe) dry gds 3309 Foothill blvd h1831 34th av
zu Pedro pntr r1831b 34th av
eder John (Marie) baker h1777 Sausal
ell Jos (Victoria) h771 Rand av
eller Michl (Lucy) lab h1082 55th
enberr A coast guard h1921 26th av
install Alice W nurse Alta Bates Hosp r1286 61st
has auto mech r1286 61st
eo florist r1286 61st
obn jr carp r1286 61st
Larst (wid John) h1286 61st
le Ruth Mrs waiter h2140 Clinton av A
Eliz E (wid Jos) h9321 E
diz J r9321 E
vm lab r9321 E
perg Anna maid 1121 Mandana blvd
ritz A tailor h2421 21st av
Henry (Anna) carp h3312 Champion
ene Apartments 1820 5th av
ett Alex B (Evelyn) boilermkr h1430 Auseon av
rth M jr stdt r2733 Alcatraz av
enj A (Ruth clk h2126 109th av
ath A (wid A M) h2733 Alcatraz av B
dwin A electn r1430 Auseon av
diz clk r1430 Auseon av
mily E r381 Orange
rancisca Mrs slswn r81 Glen av
race H tchr r2733 Alcatraz av B
Harry W mach r1430 Auseon av
illian (wid H B) h1430 Auseon av
lly A r381 Orange
live O (wid Robt G) h379 Orange
ussell h81 Glen av
Vm T h381 Orange
ington Albt D h1446 39th av
partments 1819 7th av
partments 2209 Durant av B
tobt F (Edie) batterymn h1930 102d av
nagost Wm h2308 Foothill blvd
nal M auto mech Durant Motors r San Leandro
nanda Julia Mrs h722 Linden
alvador concretewkr r822 53d A
anus L J clk U of C r San Francisco
nando Jacques r3021 Eastman av
anuel S (May) ins agt h3021 Eastman av
nanini Mamie biller PG&ECo r Richmond
nanino Antonio clk r35 Armanino ct
armen sten r4703 Shattuck av
esare (Carlotte) gdnr h4015 Market
lara r35 Armanino ct
onald clk r84 Ross cir
dmund r35 Armanino ct
rank (Blanco) h84 Ross cir
ben T (Lily) lab Merco Nordstrom Mfg Co r Lafayette
rank (Maria) h35 Armanino ct
iovanni (Kath) h5261 Miles av
ohn B (Anna) h29 Armanino ct
ane sten r29 Armanino ct
ouis lab r4703 Shattuck av
tizieri (Mary) slsmn Excelsior Lndy Co h35 Armanino ct
ilvio (Delsie R) asst supt M W & Co h25 Armanino ct
incent (Anna J) clk h6306 Florio
nantano J passer Moore DDCo r324 Market
nas Annie Mrs h916 7th
rank (Louisa) lab h1623 Campbell
oe carp repr Key System r Richmond
amie Mrs r1829 Adeline
uel R (Hilma) mgr Calif Pleating Co 5705 Keith av
nature & Ignition Supply Co (J. L. Bowers) 2214 Webster
nbrust Herbt F (Ruth) asbestos wkr h4006 Laurd av
nbruster see also Ambruster
nelli Annie clk Mrs Helen Armelli r1659 8th
elen Mrs Women's furngs 1724 7th h1659 8th
os M dry gds 5708 San Pablo av r 1659 8th
nen May clo prsr F A Renton r730 Falion

Arment Bertrand E (Josephine) slsmn h9508 Foothill blvd
" Chas r9508 Foothill blvd
Armenta Frances wrapper r722 Linden
Armentana Frank lab r 583 8th
" J lab r583 8th
Armentia Wm (Josephine) cook h2812 Octavia
Armer see also Armour
" Anna (wid Victor) h1030 Mandana blvd
" Myrna r1030 Mandana blvd
" Sidney (Laura) artist h1329 Arch B
Armes see also Arms
" Clayton (Addie L) eng h3121 Fruitvale av
" Edgar C dept mgr Whitthorne & Swan r 1212 El Centro av
" Edith tchr Pub Sch r 2737 Garber B
" Geo A pres GEDDCo r San Francisco
" Harry P (Mary T) h460 Newton av
" Moses C (Addie) emp Okld St Dept h3121 Fruitvale av
Armet Stuart Y (Majohrea A) slsmn h454 Ellita av
Armetta Irene B nurse Highland Hosp r San Jose
Armino John emp Okld St Dept r5261 Miles av
Armistead John coast guard r2624 Foothill blvd
Armitage Adda (wid David) h2634 Woolsey B
" Arth (Sadie) chauf h2304 Spaulding av B
" Arth H h1730 Solano av B
" Claude E (Bertha) shtmtlwkr h1815 Parker B
" Geo H (Florence) auto mech h2234 Grant B
" Geo W (Jennie) h2518 60th av
" Herbt (Beulah) clk h2401 65th av
" Luella tchr Ala Pub Sch r2634 Woolsey B
Armor Cora L (wid W M) h1581 San Lorenzo av B
Armory Hall 674 23d and 2020 Addison B
Armosino Andw (Theresa) lab h830 47th
" Gladys r830 47th
" Jos (Emma) scavenger h401 Cavour
Armour see also Armer
" Ada R (wid Edw) h5434 Roberts av
" Adele tel opr h560 25th
" Alex Y (Annie) formn PT&TCo h936 39th
" Anna Mrs h931a Market
" Edw (Emily) h2015 Myrtle
" Ellsworth W (Ramona) meat ctr h2018 E 39th
" Ernest J (Agnes) steel wkr h1623 Sherman A
" F N r Hotel Carlton B
" Nellie gro 650 12th r
" Saml emp Hazel Atlas Glass Co r 8815 D
" Walter h1041 Yerba Buena B
" Wm K (Mary J) janitor h rear 1210 9th A
" & Co R E Wylie br mgr whol meats 370 2d
Armstead Alfd (Martha) h2216 87th av
Armstrong Adelaide P (wid A G) h6406 Hillegass av
" Alleene r 918 Poplar
" Alleene Mrs h166 Hillcrest rd B
" Albt A (Esther) litho h320 Santa Clara av A
" Albt C (Albina) pntr h4047 Everett av
" Albt F (Isabelle) slsmn h 3958 Whittle av
" Albt W (Mary E) lab h1423½ Kains av B
" Aleda (wid H C) r418 42d
" Alfd F slsmn M M Hoffman Co r3958 Whittle
" Alice br librarian Okld Free Library h3276 West
" Andrea A h404 Euclid av
" Anna sten r1310 Chestnut
" Anna M r1631 Filbert
" Annette tel opr r719 17th
" Annie J (wid J C) h2122 38th av
" Archie W (Irma L) mgr National Professional Bureau h23 Armanino ct
" Arth printer r2668 Valdez
" Arth B (Della) bkpr Gladys A Leggett h6501 Telegraph av
" Arth G jr bkpr r6406 Hillegass av
" Audrey Mrs restr wkr r2313 Parker B
" B N Mrs tchr U of C r1191 Euclid av B
" Belle (Hotel Armstrong) h1521 Madison
" Benj (Patsy) lab h918 Poplar
" C Earl clk r2668 Valdez
" Cecil O (Nanette C) formn Okld Rubber Stamp Co h2746 Webster B
" Carrie A slswn r6501 Telegraph av
" Chas A (Josephine) cigars 2869 38th av h 3532 Kingsley
" Chas C h1563 Arch B
" Chas E (Irma) service Coast Tire & Rubber Co h3900 Park blvd
" Chas H (Eliz A) custodian Cole Sch h6826 Avenal
" Chas W (Tilda) chauf h459 43d
" Chas W (Mary) wtchmn h719 17th
" Clarence T mgr Clarenmont Radio Salon
" College of Business Administration J Armstrong pres 2222 Harold way B
" David B (Myrtle) pntr h2316 5th B
" David W r4635 Fair av
" Della Mrs h2410 College av B
" Dena C Mrs clk r2824 Linden
" Dorothy r837 5th av
" Earl F clk r2719 Webster B
" Earl P meat ctr h5160 Claremont av
" Eben (Esther) h6416 Regent

CARL SALBACH
Originator

Dahlias
Gladiolus
Irises
657 Woodmont Avenue
Berkeley
Phone
AS hberry
1066

ALCOSTA
Credit
Adjustment
Co.
COLLECTIONS
2161 Shattuck Ave., Berkeley
Personal Call Service
No Collections No Charge
Tel. BEr kely 1387

FIRST NATIONAL BANK

Broadway
Next to
Post Office
TEL.
HOLLIDAY 1771

THE BOHANNON CANCER INSTITUTE
CANCER SCIENTIFICALLY TREATED
For Further Information See Page 143
1813 University Ave. BERKELEY Tel. AS hbury 6111

ARMSTRONG
" Edgar J (Jennie) millmn h2194 45th av
" Edgar M clk r1546 Webster A
" Edna bkpr Schwartz & Grodin r950 46th
" Edw (Ella) carp h673 31st
" Edw whsemn r2194 45th av
" Edw M (Enos) dept mgr Cuttle Laboratories 929 Dwight way B
" Edw M jr clk r929 Dwight way B
" Eleanor M r929 Dwight way B
" Eliz Mrs labeler r1423 Kains B
" Eliz (wid Wm) h2639 62d av
" Eliz M librn Pub Sch r895 Longridge rd
" Ellen V sten r2820 14th
" Elwin L r895 Longridge rd
" Emma B (wid C R) r687 Capell
" Emma D (wid G D) r1813 Monterey av B
" Emma F (wid L H) r2668 Valdez
" Ernest R (Louise) clk h2010 Central av A
" Ethan r2535 Grant B
" Etta (wid Eug) h5323 Boyd av
" Eug clk r507 Forest
" Eunice R tchr r1243 Carlotta av B
" Evangeline Mrs h2535 Grant B
" Everett W (Mae L) carrier Okld PO h7729 Foothill blvd
" Florence sten r315 19th av
" Floyd R h1357 Trestle Glen rd
" Floyd R office mgr Calif Credit Service Co 1357 Cavanaugh rd
" Forman r181 Vernon ter
" Frank (Ida) h5336 Princeton
" Frank B (Florence M) tires 5201 Bway h6171 Buena Vista av
" Frank C (Annie) h950 46th
" Frank E (Mary) h1876 Arch B
" Frank H (Ruby M) slsman h4021 Carrington
" Frank I (Lulu) auto mech h474 36th
" Gardner stck r166 Hillcrest rd B
" Geo r2728 Ritchie
" Geo (Mary) slsmn h112 Bonita av Pied
" Geo A carp r3532 Kingsley
" Geo P (Rosa F) slsmn h401 Elwood av
" Grace Mrs h181 Vernon ter
" Harold F (Gertrude) marine eng h7012 Halliday av
" Harriett E dom 2958 Russell B
" Harry G (Evelyn) auto mech h4635 Fair av
" Harry G (Anna M) h882 Walnut A
" Harry M lab r1423 Kains av B
" Harry R (Bess) shipper h418 42d
" Helen A r3044 Benvenue av B
" Herbt D slsmn r1526 Henry B
" Hilda L office mgr Bkly Chamber of Commerce r5323 Boyd av
" Ida Mrs slswn r667 Alcatraz av
" Ida B (wid Chas) h952 28th
" Irene waiter r1310 Chestnut
" Ivan (Barbara) h1191 Euclid av B
" J mach r313 Berkeley Park dr B
" J Evan (Esther P) pres-mgr Armstrong College of Business Administration h6416 Regent
" J Ralph (Frances) supt E K Wood Lbr Co h4157 Greenwood
" James (Anna) driver r717 Clay
" Jas O (Ida M) h627 Beacon
" Jas F (Ida M) aud h2878 Telegraph av B
" Jas O r331 Athol av
" Jessie r3529 Emerson
" John (Mabel) elec eng h3444 Rhoda av
" John A (Hazel) r4040 Oakmore rd
" John M (Margt K) h1028 Arlington av
" John H r1628 Belvedere B
" John J (Grace) clk Am Trust Co h1229 College av A
" John L (May) pntr h83 Montell
" John T (Priscilla A) real est h85 Hillcrest rd B
" John W (Eva L) clk Central Savings Bank h1148 E 15th
" Jos D clk r2122 38th av
" Josephine (wid T H) r2462 Potter
" Julian K (Doris B) slsmn r776 Brookwood rd
" Kenziah dom 2901 Forest av B
" Leonard E clk r138 E 12th
" Le Roy (Henrietta) fir lyr r2230 38th av
" Leroy E (Addie) slsmn h895 Longridge rd
" Lida M r1137 Shattuck av B
" Lillie (wid Benj F) h23 Randwick av
" Lola Mrs beauty shop 7404 Foothill blvd r7729 do
" Loren R (Mae S) h1856 Catalina av B
" Louise Mrs r5363 Boyd av
" Luella S (wid Jas) h331 Athol av
" Luther H (Doris N) ins h735 The Alameda B
" M Isabelle phys 2287 Telegraph av B R301 r112 Bonita av B
" Madeleen sten r112 Bonita av Pied
" Margt asst to dean U of C r1537 Scenic av B
" Margt clk r2456 Humboldt av
" Margt Mrs h3529 Emerson
" Margt (wid Wm) r2218 Grant B
" Marie emp Contra Costa Lndy
" Marie J Mrs r2957 McClure
" Martha r1876 Arch B
" Martha D nurse 112 Bonita av Pied

ARMSTRONG
" Mary sten r719 17th
" Mary A Mrs supt Calif Girls Training Hor 2520 Linden A
" Mary I phys Bkly Pub Schs r2287 Telegra av B
" Mary L (wid Geo) r6171 Buena Vista av
" Mignon (wid J Y) r5840 Ocean View dr
" Mildred D bkpr r882 Walnut A
" Mildred waiter Drake Catering Co rRichmor
" Newton W sec County Development Cor rSan Leandro
" Nina B Mrs C S pract 1615 Bway R1101 h3 E 19th
" O chauf r540 4th
" Orville J (Theresa) brkmn h2401 73d av
" Oscar T (Ida M) chauf h607 Beacon
" Paul firlyr r2462 Potter
" Percy E (Violetta E) acct h696 Wesley av
" Philip C (Dorothea) lino opr h2357 80th av
" Ralph L (Marie) police OPD h2728 Ritchie
" Mayma sten Villa Site & Dev Co r231 29th
" Richd B (Mary L) stock broker h3316 E 16t
" Robt J clk r2231 Stuart B
" Robt W (Lyda) car bldr h2922 Short
" Robt W (Olga) slsmn h5546 Harvey
" Roberta sten r2219 Telegraph av
" Rosetta L priv sec Fed Land Bank r5323 Boy av
" Roy P (Patricia) blrmkr r3760 Webster
" Roy V (Mayme) lab h2526 11th av
" Roy V printer r2668 Valdez
" Sadie h549 47th
" Stanley E (E J Goyette Machine Work r4040 Oakmore rd
" T P police OPD r2728 Ritchie
" Theo mach r2462 Potter
" Thos (Alice) h7623 Arthur
" Thos E (Mary A) asst supt Calif Girls Trai ing Home h520 Linden A
" Thos E (Rhea) ironwkr h2539 Potomac
" Thos M firemn h2462 Potter
" Thos S (Nora D) r1526 Henry B
" Thos S (Louise A) mach h5448 Miles av
" Tyler P r2728 Ritchie
" Ulmer (Hattie) pntr h2856 Fruitvale av
" Violetta E librarian Christian Science Reac ing Room r696 Wesley av
" Virginia r2325 Piedmont av B
" W elect hlpr r945 37th
" Walter (Wilma) h5248 James av
" Walter B (Bessie) (Ace Auto Wrecking Use Car Co) h840 51st
" Ward D slsmn r1876 Arch B
" Wm (Dena) mach h2824 Linden
" Wm (Rosama M) slsmn h231 29th
" Wm A clo ctr r231 29th
" Wm O clk r2639 62d av
" Wm G (Margt) mach h5461 Foothill blvd
" Wm H (Edith L) h1537 Scenic av B
" Wm I (Nelle A) acct h1243 Carlotta av B
" Wm J (Lalia S) carp Pub Schs h6167 Mou adnock
" Wm J (Edith) clk Ernest Rehor Jr Co h163 82d av
" Wm J (Florence) concrete wkr h1632 Woolse ia
" Wm J sls supvr Frigidaire Sales Corp r326 Hopkins
" Wm J (Mira) slsmn PG&ECo h2668 Valdez
" Wm J jr mech r2668 Valdez
" Wm K (Carrie) clk h507 Forest
" Wm W (Lena) watchmn h3784 39th av
" Zedna bkpr r950 46th
Armuth Geo M (Maude) slsmn h1143 McKinle
Army Goods Store E H Moose mgr 1026 Bwa
Arnall Martha E (wid J G) r863 57th
Arnato Philip bkbndr r1826 Francisco B
Arnauton Rosemarie emp Bedell Co of Cali r463 Perry
Arnberg Adolph A custodian University Hig Sch r3447 Adeline
" Oscar baker h1908 65th av
" Oscar reporter rYMCA
Anberger Frank A (Myrtle) electn h1354 Orov A
" Frank A (Matilda C) elect h3230 Garfiel av A
" Hester Mrs waiter h2260a Alameda av A
Arnett Carroll pntr r1917 Park A
" Chas mech h3835 Redding
" Emil (Mary) cook h320 5th
" Frank C (Flavia) woodwkr h3710 West
" Freida (wid E O) h2724 Bartlett
" Geo (Martha) baker h7957 Winthrop
" Gerald auto wkr r1917 Park A
" Hermann dept mgr Capwell Sullivan & Furth r812 45th
" Lawrence r1917 Park A
" Mark r2405 Prospect B
" Otto (Gertrude) h879 27th
" Thelma sten r2724 Bartlett
" Wm (Mildred) sausage mkr h1315 Stannage av B
Arneberg Carl O formn Safeway Stores r190 65th av

for Economical Transportation
CHEVROLET

DEALERS
Cochran & Celli
417 6th and 123 12th St.
Oakland
F. H. Dailey Motor Co.
4117 E. 14th St.
Oakland
Harold D. Knudsen Co.
3330 Broadway
Oakland

for Economical Transportation
CHEVROLET

necke Walter baker r1305 Stannage av B
nedt Emil G r1533 25th av
Gus E (Margt) ironwkr h1533 25th av
neke Harriett r2533 Benvenue av B
nell Gustave labtywkr r4007 Howe
J Victor (Hilda S) carp h2217 Parker B
Sarah Mrs h4007 Howe
Waldmer mill hd r4007 Howe
nellas Antone (Mary) reed wkr h2775 E 8th
nent Roy clk r268 Adams
ner Harold S efficiency expert h2624 Foothill blvd
nerich Jas (Clara) lab Street Dept h822 Chester
Paul r822 Chester
Phoebe r822 Chester
nesen Olaus (Florence) mstr mariner h2469 Best av
neson Arne H (Bianca) (Fluren & Arneson) h4352 La Cuesta
E tch U of C rSan Francisco
Jos A asst mgr Am Trust Co r2905 Benvenue av B
nest Bell G sten r1231 E 19th
Carrie F Mrs mgr St Francis Apts
Edwin L (Carrie F h3025 Pleitner av
Henry C slsmn r1231 E 19th
Leslie B slsmn h1231 E 19th
nett see also Arnott
John (Ida L) mach h3654 Bway
John E h431 30th
John O (Ida C) roofer h2535 Filbert
Jos E (Grace) slsmn h2940 Seminary av
Juanita Gerald r1428 Ward B
Peter M (Anna H) pntr h485 37th
R L (Annie L) asst mgr Springfield Cedar Co h1450 Trestle Gleen rd
Rowanna r1450 Trestle Glen rd
Russell T clk r103 41st
Val (Teresa) car bldr h3889 Brown av
nette Albt cook r2010 Telegraph av
ney Delbert M lather r674 14th
Marie J tel opr r2154 E 24th
Walter H (Mary) carp h2154 E 24th
Zelma F r2154 E 24th
nheim Gustav S (Hannah) h1153 79th av
Wm L watch repr h2258 Buena Vista av A
nitz Benj C (Goldie) slsmn h1637 6th av
nke Louise br mgr Mutual Stores r5834 Shattuck av
no Apartments 833 15th
nodo Augusta A tchr r3025 Bona
Esther sten r3025 Bona
Jas lab h3025 Bona
nold Adele dict opr r2348 Browning B
Alfd welder r1309 50th av
Alice (wid Matt) h3463 Coolidge av
Annie R (wid W L) r1506 Spruce B
Apartments 800 to 808 York
Arley E (Nannie J) dairyman h2128 Eagle av A
B Geo chauf r1089 54th
Basil L (Loretta J) agt Met Life Ins Co h2518 Wilbur
Bros (Martin and Wm) meats 8511 E 14th
Byron claim agt Fidelity & Casualty Co rSan Francisco
C H tchr U of C r San Francisco
Chas A (Julia) meats 3849 Hopkins h4010 Masterson
Chas E (Ida) auto repr r2006 92d av
Chas L clk r6336 Contra Costa rd
Chas M mtrmn r3905 Patterson
Chas R (A Bonnie) clk r3039 Sylvan av
Chester H (Mabel) h9526 Burr
Clara (wid J T) h2709 Derby B
Clare rHotel Leamington
Clinton A sec General Sign Co rRichmond
Cyrus A (Della M) real est 4726 E 14th h3315 Bway
D Wm gas sta 3126 Fernside blvd A r3255 Bayo Vista av A
Dean E (Madeline) meat ctr MacMarr Stores Ltd h1089 57th
Dorothy r3933 Randolph av
Edw E (Beatrice) dept mgr Robinson Tractor Co h1449 80th av
Earl B (Ruth) trucking 3123 King B
Edna L tchr Pub Sch r5224 Golden Gate av
Edw gdnr Okld Park Dept r5737 E 17th
Edw E (Beatrice) h996 60th
Edwin H (Eleanor) mtrmn Key System h6417 Sunnymore av
Eldridge D lab r2511 Ellsworth B
Eliz D r2071 Santa Clara av A
Elma compt opr r456 61st
Emery E (Georgia) clk h1449 80th av
Esther r2314 Haste B
Ewell W (Eliz) marine eng h1410 Francisco B
Fannie (wid Frank) h2135 Cedar B
Fenton D fireman r2511 Ellsworth B
Flora G sten r1524 Court A
Frank mach h5511 Beaudry
Frank M (Eliz) h3905 Patterson av
Frank O (Fannie) tailor h456 61st
Frank S (Daisy L) slsmn h2208 Stuart B

ARNOLD
" Geo C slsmn Golden West Brewing Co
" Geo K (Helen) collr PG&ECo h2330a Grant B
" Geo W r2246 Buena Vista av
" Geo W r661 30th
" Geo W (Florence) furn finshr h1089 54th
" Gladys tchr r2709 Derby B
" Grace r2709 Derby B
" H C tile setter Rigney Tile Co
" Harrison r2706 Virginia B
" Harrison G (Ethel D) slsmn h220 El Cerrito av Pied
" Harry B (Ettia N) r459 Jean
" Harry V Grace Y) marine eng h808 York
" Helen R (wid Lewis) h7a Virginia ct B
" Henrietta clk r1812 Tacoma B
" Henry A (Imogene) h2125 Harrison
" Henry C h4006 Suter
" Henry W (Clara) v-pres Goard Arnold & McCormick h816 Oak A
" Herbt F (Ida) carp h2118 7th
" J lab r2511 Ellsworth B
" J lndywkr r1203 7th
" J Mrs jan r2622 13th av
" Jas tailor 3811 Telegraph av
" John L r3463 Coolidge av
" John R (Lucille) chauf h2622 13th av
" John R (Lucille) clk SPCo h1408 Henry B
" John W (Harriet) acct h985 Tulare av B
" Jos clk r816 Oak A
" Josie D (wid H E) h5224 Golden Gate av
" Junior F slsmn r5224 Golden Gate av
" Kath r2311 Bancroft way B
" Laban A (Della) h6336 Contra Costa rd
" Lee W r2520 Ridge rd B
" Lillian Mrs slswn r1078 61st
" Lillian M r1569 Jackson
" Lillian M Mrs nurse h665 16th
" Lois D r2208 Stuart B
" Louis (Sarah) shoes 5715 San Pablo av and 2466 Shattuck av B h5944 Marshall
" Loyal V (Edith C) h1712 85th av
" M J babltter Byron Jackson Pump Co r Richmond
" Mabel H Mrs h2511 Ellsworth B
" Maria slswn r214 Grand av
" Martin (Eugenia) meat ctr h1116 Dwight way B
" Martin O (Hilda) (Arnold Bros) h1108 Dwight way B
" Mary lndywkr r1203 7th
" Mary Mrs h5737 E 17th
" Mary C (wid J C) r5440 Proctor av
" Mary D Mrs h1329 Grant B
" Mary E r7a Virginia ct B
" Matthew S (Lillian) dept mgr Central Natl Bk h3006 Madeline
" Max (Ida) pdlr h873 32d
" Medora C (wid M H) h2557 Cedar B
" Millard D r2708 Virginia B
" Morris E shoe shiner r5690 San Pablo av
" Moses E (Alma) genl mgr Okld Elev & Mill Co h8315 Iris
" Ninian (Agnes E) h1629 Grove B
" Nols (Gretchen) fctywkr h2348 Browning B
" Nora J Mrs cook 5400 Masonic av
" Olwyn r1524 Court A
" Ora A nurse 1604 Lincoln B
" Ora R r2511 Ellsworth B
" Ord W (Ruth) dispatcher h1514 53d av
" Orrin F r2300 Woolsey B
" Oscar D (Mabel) towermn h2511 Ellsworth B
" Paul mldr r3632 Loma Vista av
" Paul r2735 Haste B
" Peter L (Susie R) lather h6509 Dana
" Robt slsmn Redwood Mfg Co r1106 Curtis B
" Robt F r2300 Woolsey B
" Robt P (Sylvia) slsmn h2422 Stuart B
" Roy auto mech r2420 Durant av B
" Saml h3815 San Pablo av
" Saml V auto mech h1167 55th
" Sibyl J clk r2208 Stuart B
" Sidney auto mech h27 Peach A
" Stewart cook Highland Hosp r2535 21st av
" Theresa B Mrs h400 49th
" Walter r3438 Paxton
" Welcome F (Mary) elev constr h1524 Court A
" Wm r3834 E 14th
" Wm r683 19th
" Wm E (Arnold Bros) r3016 Fair View av A
" Wm H (Martha) auto mech r Hayward
" Wm H (Cora) bldg contr h2300 Woolsey B
" Wm O h2412 Stuart B
" Wm W r2300 Woolsey B
" Wilma nurse r2460 Webster B
Arnot Helen S (wid J Y) h6015 Hillegass av
" Helen Y tel opr Key System r6015 Hillegass av
" Jas S archt r6015 Hillegas sav
" Jean tel opr Key System r6015 Hillegass av
" P H tchr U of C r San Francisco
" Ralph W (Adelaide) lawyer 409 13th R1404 h1745 14th
Arnott see also Arnett
" Adelaide sten Harris & Evey Inc r1745 14th

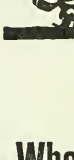

Where to Buy? = Consult the Classified Business Lists in This Directory

Foothill Nursery

THOS. E. HOOPER, *Prop.*

TREES SHRUBS PLANTS

2124 Ninetieth Avenue See Page 159 Tel. TRinidad 985

Your City Directory Answers All Questions as to WHOM

You Are Looking For and WHERE

They Can Be Found

The Classified Business Section

is the Market Place Where Buyers and Sellers of All Kinds of Merchandise and Service Meet

R. L. POLK & Company

Publishers

ARNOTT
" Albt sta eng r6202 Telegraph av
" David W (Adeline H) mach h3907 Lyon av
" Esther F bkpr h2326 Fulton B
" Hugh G acct r2406 E 24th
" Isabell M r862 53d
" Jas clk r2406 E 24th
" Margt r1545 Santa Clara av A
" Richd (Mary) plmbr h2406 E 24th
" Richd jr clk r2406 E 24th
" Violet sten Beth Shipbldg Corp r2406 E 24th
Arnould Louis h2147 Linden
Arns Max A (Jane E) ins analyst h2534 Dwight way B
Arnsberry Dale C dept mgr Moreland Sales Co r2464 Renwick
Arnsburger Fred H (Etta) h1521 Castro
" Winifred r1521 Castro
Arnson Pauline sten r3567 Lakeshore av
Arnstein Simon & Co Edw Myall mgr woolens 414 13th R603
Arntzen Albt (Caroline) h1806 Curtis B
Arntzen Alfd N (Ingelborg H) mstr mariner h2248 40th av
" Arth M r2916 Telegraph av B
" Kenneth V (Regina) slsmn h2948 Florence B
" Norman V (Margt A) fctywkr h96 Ardmore rd B
" Olaf S (Gunda) mgr Boston Lunch h3757 Victor av
" Thorolf M (Doris) clk h1654 81st av
" Valdemar (Norene) tchr U of C h2916 Telegraph av B
Arnwine Joanna Mrs r584 43d
Aro Amanda Mrs h1912 9th B
Arolloa John jan h5431 Claremont av
Aron see also Aaron
" John C mgr Betta-Tone Radio Co r San Francisco
Arondon Amelia Mrs h695 5th
Aronsen Lucian chauf r1268 62d
Aronson see also Aaronson
" Arch (Rose) pdlr h1077 12th
" Arth (Tillie) clk h987 Aileen
" David (Ida) cigars 1762 Broadway h3657 Lakeshore av
" Ernest E (Veva M) mach asmblr h1802 4th B
" Esther compt opr r376 60th
" Ethel A Mrs clk E B Munic Utility Dist r424 Cavour
" Jos elev starter r1469 1st av
" M h726 Central av A
" Malvin I (Lalla) slsmn h4770 Tompkins av
" Moses (Annie K) h412 61st
" Peter J (Matilda) h376 60th
Arootian Chas clk r1590 Alice
Aroz Cecil shtmtlwkr r2125 E 23d
Arp Otto (Freda) cbtmkr h4095 Lincoln av
" Wm (Kath) nursery 228 Mather
Arpin Helen T Mrs office mgr Penn Mut Life Ins Co r1635 Scenic av B
Arpke Erna F library asst U of C h2511 Hearst av B
Arps Bertha Mrs r2129 Linden
" Gustave (Ella M) h2232 Telegraph av
" Joy L r210 Ridgeway av
" Marguerite r5448 Ruth av
" Rudolph F Rev h5448 Ruth av
" Wm H (Levantia) h210 Ridgeway av
Arrada Virginia emp Contra Costa Lndy
" Wm (Emma) h2492 65th av
Arrants Beulah r2545 Hillegass av B
Arrasmith Le Norma Mrs (Clyde's) h694 Haddon rd
Arredondo Felix bag mkr r695 5th
Arreola Peter (Frances) lab h1013 Peralta
" Salvador lab r1013 Peralta
Arreta Dominic (Florina) h1125 Francisco B
Arrgotti Chas meats 2900 Ellsworth B r678 Fairview
Arri Camillo C (Lucille) window trmr h1284 Seminary av
" Josephine slswn r954 43d
" Saml S (Clarinda) gdnr h318 49th
Arrick Alita T slswn r321 Pala av Pied
Arrieta Albt F (Mae) ins agt h846 Foothill blvd
Arrieu Anselmo wtchmn r2719 West
" John wtchmn h2719 West
Arrigotti Chas (Theresa) meats h678 Fairview
Arrillaga Clementina (wid Santiago) h5854 Birch ct
Arrington Leslie waiter r1073 7th
" Wm towermn Key System r Richmond
" Wm L h1073 7th
Arriola Edw (Lucy H) sign writer h864 Cedar A
" Michl mach hd Pac Pipe Co r San Francisco
Arrison Albt E (Alice) slsmn h2644 Dwight way B
" Wm A (Anna M) gauger h1430 Parker B
Arrles Bernardino (Jennie) lab h426 Jeff
" Elias lab r426 Jeff
Arro Clarence (Arro & Kilner Glass Co) r2600 Porter
" Jas C (Charlotte) glazier h3600 Porter
" Myrtle Mrs h3342 Octavia

ARRO
" & Kilner Glass Co (Clarence Arro G E Kilner) 273 9th
Arrobbio Edith L clk r655 61st
" John (Antonette) tent mkr h655 61st
Arronsez John P lab r9621 Cherry
Arroues Josephine M r2717 Haste B
Arrouge Cath (wid Eug) h3014 Grove
" John P r3014 Grove
Arrouzet Danl (Marguerite) h1726 82d av
Arrow Radio Shop (E E Hoskins A R Fairw 3646 E 14th
" Towel & Laundry Co H H Bayliss pres E Hawkins v-pres Ralph Presher treas-n Marie Matoza sec 2514 Adeline
Arroyo John (Felista) lab h1341 97th av
" Macario r320 Filbert
" Michl (Marciana) concrete wkr h350 Filbe
Arruda Belinda Mrs slswn r1412 E 25th
" Chas (Isabel) auto asmblr h1720 Bridge a
" John (Emma) formn Bay Cities Transp h2492 65th av
" Lucile mach opr r1828 E 24th
" Manuel A (Mary C) h1060 69th av
Arsenault Christine tel opr r2097 39th av
" F auto body asmblr r832 16th
" Wm J (Christine D) auto body bldr h20 39th av
Arsenéu Anthony chauf r2434 San Pablo av
Arsheim Otto carp Moore D D Co r903 Castro
Arsilini Wm (Mary) lab h1685 9th
Arslan Thos lab r1212 Bancroft B
Art Apartments 317 Hanover av
ART BOOKBINDERY INC THE, Joseph B Tedoff Pres, Lewis W Pettingell Sec-Treas Paper Ruling, Loose Leaf Devices, Binding in All Its Branches, 2022-2024 Cent Berkeley, Tel BEr keley 0931
" California Cleaners J J Mutulovich mgr 16 E 14th
" Concrete Works H P Manly mgr metal bo 2400 Adeline
" Craft Press (Michl Delkovich) 475 12th R3
ART GALLERY, Municipal Auditorium, 12 and Fulton
" Rattan Works C E Ferreira pres G G Baro v-pres H A Encell sec Geo Ward treas 12 24th av
ART AND BABY SHOP (Mary L Davey Stamping, Embroidering and Hemstitchin 2281 Shattuck av, Berkeley, Tel TH or wall 6319
ART & ENGRAVING SHOP (J W Manor Steel Die and Copper Plate Engraving a Printing, Commercial and Social Stationer 366 12th R26, Tel LAkeside 3501
Artacho Jos lab Springfield Cedar Co r Sa Leandro
Artacet Alice (wid John) h1581 63d
" Victor (Vera) h629 9th
ARTCRAFT DECORATING CO (H P Lofgren Painting, Decorating, Furniture Refinishi and Designing, 312 12th, Tel GLencou 3089
" Metal Specialties Co A W Riedel mgr 41 Broadway
Artecke Alfd electn r829 19th
Arter Gordon r2435 Bancroft way B
Arterburn Albt T pntr r1435 3d av
" Eliz Mrs clk r3673 Madrone
" Jas E (Bertha) towermn h2450 63d av
" Jesse E (Eliz) slsmn Everwear Brush C h3673 Madrone av
Arth Amelia (wid G V) h381 38th
" Fred V (Julia H) formn Geo V Arth & Sc h4179 Opal
" Geo W (Jennie) (Geo V Arth & Son) h76 Santa Ray av
" Geo V & Son (Geo W Arth) auto tops 491 Broadway
" Henry A (Angelene T) h718 Haddon rd
" Isidor (Louise) (Isidor Arth & Son) h22 10th
" Isidor & Son (Isidor and Raymond) harnes 385 10th
" Raymond (Isidor Arth & Son) r385 10th
" Raymond E (Fredda) h926 The Alameda B
Arthur Alyce Mrs h456 49th
" Apartments 918 Oak
" Beatrice social wkr Assoc Charities r326 Central av A
" Carolyn sten r5748 Claremont av
" Craig H (Virginia O) slsmn h814 Mirama av B
" Dewey lab r5726 Telegraph av
" E D h308 19th
" Eddie slsmn H C Capwell Co r809 Walker a
" Edw (Annie) firemn PG&ECo h5748 Claremont av
" Ellen D Mrs r257 Athol av
" Ernestine (wid J C) h2305 Fulton B
" Esther H r2815 38th av
" Francis A (Jeannette) h2815 38th av
" Frank (Mamie) wtchmn h2833 Myrtle
" Frank S deck hd r257 Athol av

DICKSON & HOLBROOK

SHEET METAL WORK

Warm Air Furnaces — Ventilating

180 Dwight Way BERKELEY Tel. BE rkeley 0347

THUR
Geo r534 12th
Geo N r5359 James av
Harry E serv mn r619 Merrimac
as meat ctr r3014 Stanton B
Jessica (wid S F) writer r3829 Madrone av
os piledriver h2308 Telegraph av
Leonard J (Gertrude) firemn OFD h3425 Telegraph av
Lillian I r257 Athol av
Mary E Mrs r619 Merrimac
Nancy dom r2741 Acton B
Nellie (wid Melmua) h2741 Acton B
Nellie M Mrs h3014 Stanton B
Robt waiter r4900 Broadway
Roy M (Frances K) rodmn Bkly Dept Pub Wks h5905 Keith B
Theo R (Veda H) clk h508 Hardy
Thos (Annie) electn h2237 Buena Vista av A
Thos W (Amanda) custodian Maxwell Park Sch h2815 38th av
Wm cook h5610 E 14th
Wm C tmkpr r2400 Bancroft way B
Wm R r5905 Keith av B
Wm S (Nellie) cond h2517 E 21st
Wm T (Ruth A) slsmn h404 Euclid av
Winston meat ctr h3014 Stanton B
Thurst Flora Mrs h457 23d
Tieda Gregorio (Helen) music tchr 1000 Elbert
Helen S Mrs exec sec Pub Welfare League 1000 Elbert

TIFICIAL LIMB & APPLIANCE MFG CO (M S Snyder, W F Thompson), Manufacturers and Fitters of Artificial Limbs, Trusses, Elastic Hosiery, Abdominal Belts and Braces, 563 12th, Tel HOlliday 4332

tigue Bernard J slsmn r372 Bellevue av
tinger Saml H (Rebecca) real est 5724 Telegraph av h5726 do
tobello Carl (Grace E) concrete wkr h4141 E 18th
Ella G clk r4141 E 18th
tola Apartments 5324 College av

TS AND CRAFTS AGENCY (Jessie Southern), Employment Agency and Nurses' Registry, 314 Hobart, Tels HOlliday 1818 and LAkeside 2221 (See right side lines and page 160)

tus John J h2904 Grove B
tz Clarence O (Mildred) ydmn SPCo h5415 Brookdale av
Geraldine sten r5415 Brookdale av
uda Antone (Gloria) kiln burner h2755 E 7th
Lydia r2755 E 7th
uio Lucieno (Justina) lab h679 6th
veson Chas J (Johanna A) carp h2610 E 23d
Clarence H bkpr r2610 E 23d
vidson Carl E (Mollie) pntr h3121 Arkansas
John F (Margt) ship carp h2501 67th av
vin Bernard W press opr r3535 Kingsley
Lorraine fctywkr r2154 Alameda av A
Louis E (Cath) marine eng h3535 Kingsley
Paul E slsmn r3535 Kingsley
Ray A (Lorraine) stevedore h2154 Alameda av A
vonio Angelo (Emily) lab h3629 Watts
well Service Co 1540 San Pablo av R411
zen Vincenza Mrs h922 Chestnut
ahi K clo clnr 170 12th
aka Tadakatsu (Kei) clk h1531 Addison B
ami Y research assoc U of C r Davis
anovich Milan cook r968 43d
Mitchell restr r968 43d
Peter (Jennie) mach h1394 8th
Steve (Pauline) meat ctr h1119 10th
aro Jos A lab r837 Delaware
Louis (Rose) chicken picker h2033 Kansas
ay Albt lab r8023 Dowling
Wallace E mot pict opr r1204 Dwight way B
bach Jos E (Lillie A) clk h511 Central av A
bell Wm M (Mabel) h1631 103d av
bery Margt J Mrs r2361 E 29th
bill Jane r1418 Blake B
Sarijane r2722 Durant av B
Wm pkr r311 39th av
Wm B (Mildred M) clk h3154 Minna av
bury Geo T (Margt E) marine eng h2210 Rose B
Isac r618 14th
sch see Ash and Ashe
sche John F (Violet F) mach h3036 Pleitner av
Mede W (wid H C) h1011 Morton A
schen Wm A (Frances) furnace installer h2611 Coolidge av
schenbach John E (Estelle) wood turner 1730 10th av
schenbrenner Walter J (Alice A) sls mgr h6424 Hillegass av
scher see also Asher
Adeline Mrs office mgr Calif Farm Bureau Federation r2125 Hearst av B
Augusta (wid Julius) h1817 Chapin A
Leonard W tchr of C h2125 Hearst av B

ASCHOW JOHN N, Violin Maker and Repairer of Musical Instruments, 2311 Grove, r do, Tel OAkland 4409

" John N jr violin mkr J N Aschow r2311 Grove
" Stanley violin maker J N Aschow r2311 Grove
Aschwanden Jos (Teresa) dairywkr h1721 Bridge av
Ascueta Ernest hseboy 607 Blair av
Ash see also Ashe
" C indywkr r1814 Walnut A
" Chas S mtrman h304 Foothill blvd
" Dorsey (Anna R) slsmn h2311 Corona ct B
" Herbt lab r1778 7th
" Lillian supvsr Merritt Hosp r2229 9th av
" Lucille r2211 Channing way B
" Margt B (wid Louis) h5528 Bway
" Marion stdt nurse Ala Sanatorium
" Mary L (wid J L) r9501 A
" Norton E (Ivy) auto wrecker 5206 San Pablo av h4116 Randolph av
" R L Miss tchr U of C r San Francisco
" Roma E r2211 Channing way B
" Rose Mrs (Winchester Rooms) h439 9th
" Saml (Marguerite) clk h3000 22d av
" Security Co R E Reeves jr mgr loans 475 12th R6
Ashbaugh John r2227 College av B
Ashbrook Sherwood chauf r848 Arlington
" Sherwood (Elsie) tmstr r4523 Market
" Wilma r1076 Alcatraz av
Ashburn Emma G Mrs tchr Bkly Pub Sch h2640 Durant B
Ashby Apartments 2110½ Ashby av B
" Arth J clk L B Levey r2457 Shattuck av B
" Eleanor (wid W H) h2520 Hillegass av B
" Eliz Mrs r5342 Bway
" Ernest G (Alice M) h1333 Bay A

ASHBY FURNITURE CO THE, E N Ament Pres, R D Compton V-Pres, H R Hardwick Sec-Treas, 2371-91 Adeline, Berkeley, Tel OLympic 5000

" Geo A (Ruby) shop supt Don Lee Inc h3107 Sutter

ASHBY GEORGE L (Bonnie E) Asst Cashier American Trust Co, h2333 Prince B

" John r6315 Chabot rd
" Rug & Mattress Works (J A and W B Hansen) 927 University av B
" Shirley J (Lola) dentist h6315 Chabot rd
" Thos R B lawyer r2520 Hilegass av B
" Waldro r3156 Chabot rd
" Wm R (Ada F) auto tester h336 Glendale
Ashcom Gilbert D slsmn r583 Chetwood
Ashcraft Edw r2859 Dohr B
" Thos R (Margt) h2301 Virginia B
Ashcroft see also Ashcraft
" Alice r255 41st
" Evelyn emp Paraffine Cos r1823 Alameda av A
" Glenn B (Emmy B) civ eng h1823 Alameda av A
" Harold plater r2322 Adeline
" Thos collr PG&ECo h255 41st
Ashe see also Ash
" Cath maid r Eucalyptus rd B
" David F (Kathleen) slsmgr Geo R Johnson Inc h600 Central av A
" Gaston h1455 Wellington
" Irene Mrs r1221 Carrison B
" Mary dom 684 40th
" Maude L maid r1308 E 32d
Ashelmann Mary (wid A D) r1623 Oregon B
Ashenbrenner Mary (wid Chas) h696 62d
Ashenfelder M labtry tech U of C r Davis
Ashenhurst Robt r1815 Irving av
Asher see also Ascher
" Anna R r2715 Channing way B
" Bernice Mrs mlnr 485 14th r Richmond
" Chas barber r1479 Fruitvale av
" Clifford clk r1046 18th
" Dorothy r6013 Whitney
" Durward (Belle) sta eng h487 Rich
" Edith C r1663 Hopkins
" Edw C mgr Industrial Injury Staff and No-Am Hospital Assn
" Eleanor clk r1046 18th
" Eug (May) slsmn Consumers Ice Co h187 10th
" Eug F (Nerva) slsmn Duner-Matheney Sash & Door Co h1531 Hopkins
" Grant W r1405 Bancroft way B
" Henry C pipe tester r1917 Castro
" J car bldr r857 Wood
" Josephine E clk r1800 Park blvd
" Kath E r2179 38th av
" Lillian bkpr F W Woolworth Co r1046 18th
" Margt Mrs h1046 18th
" Milton G (Abbie) slsmn h1351 Bay A
" Muriel tchr r1663 Hopkins
" Orville O (Ola) janitor h1663 Hopkins
" Otis L (Carrie) cranemn h2179 38th av
" Ralph (Zalka) meats 1524 Market h1514 do
" S C h3105 E 15th
" S Carl (Jessie) barber 3215 E 14th h1479 Fruitvale av
" Sidney (Henrietta) clk h4101 Brookdale av
" Virginia r1479 Fruitvale av

The Curtain Store Inc.

Interior Decorators

Curtains Draperies Upholstered Furniture Oriental Rugs Lamps Shades

520 13th St. bet. Washington & Clay

COFFIN-REDINGTON COMPANY
WHOLESALE DRUGGISTS
401 MISSION STREET
SAN FRANCISCO
DOuglas 9300

1452 Webster Street
Oakland
GLencourt 9335

PARKER-GODDARD SECRETARIAL SCHOOL
The School of Results
Complete Secretarial Training — Day and Night Classes
428 Fifteenth Street OAKLAND Tel. GLencourt 6621

ASHER
" Walter G (Frances) eng h6610 Whitney
Ashfield Van Ness D (Jessie B) ins agt h2000 San Pablo av
Ashford Anna F h2635 Dwight way B
" Carola clk r714 Hillgirt cir
" Jas F (Minnie) billposter h1626 39th av
" John W (Carola) slsmn C G Conn Ltd r714 Hillgirt cir
" Lessie maid h3008 Acton B
" Luise sten T P Hogan Co r1505 Jackson
" Mary r1626 39th av
" Wm r1626 39th av
Ashkins Nat T (Clara) eng h2528 Pleasant
" Ashland Arth r2423 Haste B
" Dorothy sten r6460 Mystic
" Loraine compt opr r6460 Mystic
" Wm E (Winnifred) acct h6460 Mystic
Ashley A Mrs cafeteria mgr Pub Sch r2500 Frances
" Aileen G cash Aetna Life Ins Co r1560 Alice
" Alys G Mrs priv sec E H Huebbe r2500 Santa Clara A
" Amanda M (wid Frank) h125 7th
" Blanche music tchr 2741 College av B
" Carmen tchr Pub Sch h809 Walker av
" Chas H (Petra) mstr mariner h1837 Addison B
" Chester C (Edith) h1423 Holly B
" Eleanor r2612 Durant av B
" Eliz r2710 Channing way B
" Everest M (Naomi) mach h1344 90th av
" Geo H (Amy M) mgr Casa Encantada Apts h1419 Grand A
" Harry K (Wilma) slsmn h2954 Calif
" Herbt slsmn Motor Elec Co r2954 Calif
" Jas E (Annie) glazier h1941 24th av
" John lab r2017 10th E
" John slsmn r3419 Maple av
" John R clk r152 Moss av
" John S slsmn r489 55th
" Lucius A (Helen) eng h1850 Arch B
" Mabel Mrs h5455 Carlton
" Madeline r1836 Alice
" Nellie M h2555 Benvenue av B
" Nolton N (Zeta H) phys 436 14th R821 h622 Boulevard way
" Ralph A slsmn L W Pille r1734 19th av
" Roberta r2558 Benvenue av B
" Roscoe B h2523 Ridge rd B
" Thos F (Anita) pharm V L Schaefer h2500 Francis
" W O Mrs h1410 E 14th
Ashliman Clarence vulc r1612 Cornell av B
" Earl clk r488 41st
Ashlock Geo W (Alma) elec eng h476 62d
Ashman Jas S (Nita) chauf h2609 Lincoln av A
" Meta W r3204 Liberty av A
" Wm A (Lucinda) clk h5828 Genoa
Ashmead Evelyn r1321 Linden
Ashmore Geo L r1347 95th av
" Guy L (Bessie) auto mech h1347 95th av
" Helen cook 2209 Telegraph
" Jos H (Margt) cond h2140 96th av
Ashmun Anna L (wid E H) music tchr 871 Contra Costa av B
" Henry E lawyer r871 Contra Costa av B
Ashpaugh Elmer E lab r1124 Adeline
Ashton see also Aston
" Emma tel opr r729 31st
" Harry (Ramona) carpet lyr h1525 Market
" Harry E gen pass agt Peerless Stages h800 14th
" Harry T cpt lyr Anderson's Carpet House r885 47th
" Jas (Clarice) modeler h3824 Grand av
" Kath r2420 Central av A
" Marie r729 31st
" Marshall R cond Key System r2508 21st av
" Wm J (Ruth P) slsmn h6168 Mauritania av
Ashurst Mary M (wid C B) h180 Grant B
" Mary M (wid Robt) h2234 Roosevelt av B
Ashworth Eva sten r584 34th
" John gdnr r557 62d
" L W mach Pac Coast Aggregates r San Lorenzo
" Lilly Mrs r584 34th
Asia Low restr 815 Webster
Asimow Morris tchr h2715 Channing way B
Asker Fredk firemn h1522 41st av
Askerlund John (Rhoda) mach h2304 10th B
Askew F L brkmn SNRy r409 45th
" Harry R (Florence M) auto repr 1698 University av B h1353 Francisco B
" Luella Mrs h1657 8th
" Ruth r2605 Durant av
Askey Saml lather r808 Webster
Askin Cecil A auto electn r1901 Pacific av A
" Margt r2415 Prospect B
" Ralph O (May) electn h3006 Bartlett
" Wm A (Eliz) clk h2103 34th av
Askins John J (Adalyn) slsmn h4036 Santa Rita
Askwith Edna r2422 Prospect B
Asky Harry electn r7218 E 14th
Aslaksen David (Ellen) paints 2307 E 14th h1 E 38th
Aslott Ralph D clo clnr h3667 Foothill blv
Asman Dorothy L r2141 Stuart B
" Eliz D (wid Wm) r1303 Alcatraz av B
" Gertrude E r2141 Stuart B
" Otto A coal dlr h1302 Alcatraz av B
" Ulbrich R clk r1303 Alcatraz av B
" Wm F (Louisa W) instrument mkr h2 Stuart B
Asmus Carl cooper h3909 Coolidge av
Asmussen Marcus P (Evelyn V) mstr marli h2227 Lincoln av A
" Violet hairdrsr r1757 4th av
Asonovich John clk r1394 8th
Asora Benj (Annie) lab h837 Delaware B
" Jos lab r837 Delaware B
" Kath r837 Delaware B
Asp John W L clk r601 Carmel av Albany
Aspden Alice housekpr r2951 Derby B
Aspengren Chas carp r429 6th
Aspern Chas chauf r645 Central av A
" Charlie jr chauf 100 9th
" Frank A (Laura) custodian Tompkins S h4009 Elston av
" Harry J (Lillian) chauf h903 23d av
" Wm H dockmstr r1414 E 15th
Aspinall Lawrence N (Ethel) mach h2205 S Antonio av A
" Rebecca maid 275 The Uplands B
Aspland Herbt D eng h4651 Park blvd
Asplin Chas F (Anna B) h3944 Delmont av
Asplind Oscar N (Gulli) eng h1503 21st av
Asplund Chas R (Margt E) clk Okld PO h8 53d
Asprin Chas expmr r645 Central av A
Asquith Eleanor bkpr r4470 Howe
" Geo W (Kath) gdnr h4470 Howe
" Jennie (wid John) h1600 47th av
" John D clk r1600 47th av
Assalena Claude L (Cres) slsmn h1627 28th
Assbell Morton (Mabel) pntr h1631 103d av
Assimakopoulos Peter A r3872 San Pablo av
ASSOCIATED CHARITIES OF THE CITY O OAKLAND, 1930 Harrison. Tel LA keside 79
ASSOCIATED FOOD DISTRIBUTORS INC, N Martin Mgr. Distributors of Troco al Nut Spread Margarine, Bordens Chee Line, Salad Bowl Dressing and Neighbo hood Mayonnaise and Margarine, 1732 18 Tel HIghgate 1660
ASSOCIATED HARDWARE CO INC, H E Bri tingham Pres. G R Brittingham Sec, 3862 San Pablo av, Tel HUboldt 2678
" Iron & Metal Co (Philip Scheibner, H Key) junk 1415 7th
ASSOCIATED OIL CO, Walter Brunn Distri Manager, J R Fallon Agent. Plant and O fices 2395 Webster, Alameda. Tel AL ame 6060
" Oil Co (stores dept) 1360 59th
" Realty Operators Inc F E Welch mgr 13 Franklin R510
" Students (U of C) Stephens Union Bldg of C Campus B
" Students Store W R Morton mgr college su Stephens Union Bldg U of C Campus B
" Wholesale Electric Co F A Lavigne dist mr 1687 Atlantic
Association of Scientific Right Thinking 6 16th R405
Assmussen A r559 16th
Ast Alphonse (Cecil) carp h739 Lincoln av A
Astad Gearhart (Berntene) carp h1211 Henry
" John A (Cristina) rigger h1804 Curtis B
Aster Geo W (Sophie) leather wkr r910 Ches nut A
Astleford Geo W (Gretchen) lab h3653 39th av
Astin Josephine Mrs r738 14th
Astley Arth J (Betty I) auto mech h1011 Fa Oaks av A
" Arth U (Sarah L) civ eng Key System h5 Hobart
" John V sheetmtlwkr r1720 Linden
Aston Arth D (Antoinette) plstr h1144 Glendo av
" Chas B (Emma) custodian McChesney Sc h3712 Brookdale av
" Euclid mtrmn r9527 E 14th
" Elwood plstr r2174 40th av
" Elwood F clk r2174 40th av
" Fannie Mrs h1098 Keith av B
" John T shtmtlwkr r1222 5th av
" John W shtmtlwkr r616 31st
" June M r616 31st
" Mary C (wid J S h2174 40th av
" R J restr 1124 Stanford av h1128 do
" Robt E r9427 E 14th
" Stella A Mrs h616 31st
Astor J J Col Post No 999 V F W 200 Grand a
" Walter J shtmtlwkr h616 31st
Astorg Paul (Lola) welder h1416 Kains av B
Astoria Hotel 1844 7th
Astra Vera Mrs clk E B Munic Utility Di h160 Perry
Astroth Geo cond r153 11th

EAST BAY CREDIT SERVICE

COURTEOUS COLLECTION SERVICE

No Collection, No Charge

210 Henshaw Building
14th and Broadway

Tel. LA keside 6274
LA keside 6275

Oakland
California

strue Mary E Mrs h329 Lenox av
struon F lndywkr r2225 Lincoln av A
Pete E (Addie) baker h2210 Pacific av A
Peter h2525 Lincoln av A
strup Ragesvald E (Thekla) supt Alaska Pkrs Assn h333 Santa Clara av A
suma Alli tel opr r6518 Whitney
Leonard (Selma) carp h6518 Whitney
suncion Ciriago E barber r2506 Hearst av B
svitt Anthony W (Agnes) mtrmn h1835 67th av
Wilbert F clk r1835 67th av
szklar Edmond V (Ethel M) deckhd h1544 24th av
tack Jessie sten r861 Lydia
Jos D (Rachel) plmbr h861 Lydia
tases Edna K Mrs walter r144 Grand av
tchinson see also Acheson, Ackerson, Aitchinson, Atchison and Atkinson
Alonzo (Eliz) lab h1808 10th B
Anita L sten r1634 Church
Arth B (Alice) paint mkr h1304 Dwight way B
Arth W (Alta J) br agt Ry Exp Agcy h1634 Church
Chas O (Irene D) cost acct h1322 Channing way B
Geo A (Isabella M) lab h900 Channing way B
Henry (Hazel) plmbr h1821 6th B
Mae L siswn r1808 10th B
tchison Effie M (wid Geo) r2070 Auseon av
Grant A sta eng h8020 Iris
Harry W (Ruth) auto mech h5828 Occidental
J B r Elks Club B
Maud (wid Frank) h1011 Willow
TCHISON TOPEKA & SANTA FE RAILWAY CO, J B Baker Freight and Ticket Agt, 40th and San Pablo Av, Tel HUmboldt 9780
Topeka & Santa Fe Ry Co T A Rigdon div pass agt F A Bell div frt agt 434 13th, passenger depot 40th and San Pablo av, freight depot 1st and Alice, round house ft of Oak
Topeka & Santa Fe Ry Co L W Potter agt 2134 University av B
Topeka & Santa Fe Ry Co (freight depot) 100 Alice
Topeka & Santa Fe Ry Co (Bkly tkt office) W J Glendenin pass agt 98 Shattuck sq B
Wm E (Alice) foremn Bkly St Dept h1722 9th B
Wm N (Hazel) slsmn h547 41st
tchley Jos h144 Grand av
Rhodan (Erma M) lab h1444 Grand av
Thos M pipeftr r2015 Delaware B
ten Chas W (Sophie) pntr h3029 Thompson av A
Harold D (Ruth E) tchr Pub Sch h6578 Chabot rd
J emp Rheem Mfg Co r1086 41st
Ralph R (Josephine K) dentist 1624 Franklin R1222 h4639 San Sebastain av
ter Leroy E (Hope) mach h1437 Hearst av B
thanassas Harry D (Ella) lab h1808a Prince B
thayde Alice emp M W & Co r2707 Union
thean Fred G (Pearl) lawyer h25 Eucalyptus rd B
thearn Agnes L Mrs h2710 College av B
Alhon G stdt r2107 Clement av A
Angus (Doris) h725 Central av A
Doris Mrs clk Mutual Stores r725 Central av A
Edna M sec Clifford Sweet r2710 College av B
thearn Florence M smstrs h214 Grand av
Folger G (Marion W) h1672 Oxford B
Leish stdt r25 Eucalyptus rd B
Lillian (wid F A) clk h2107 Clement av A
Marion Mrs tchr Bkly Pub Sch r1672 Oxford B
Ralph E radio mech System Radio Shop r 2107 Clement av A
THENIAN-NILE CLUB, Burton B Brace Pres, H A Moshier V-Pres, F B Fernhoff Sec, A A Chisholm Mgr, 410 14th, Tel GLencourt 0693
thenour Rose sten r378 44th
Rosina Mrs h378 44th
thens Annie spinner CCMCo r2829 E 9th
Apartments 1800 Park blvd
THENS ART STUDIO, Grace M Church Artist, Hand Painting, Original Designs, Pictures, Lamp Shades and Art Novelties, Flower Making, 822 Athens Av, Tel LA keside 1095
THENS ATHLETIC CLUB, Geo D Morrison Mgr, Harry S Anderson Sec, 1215 Clay bet 12th and 13th, Tel OAkland 3624
Baking Co (Theo Spiropoulos, Peter Hangaris) 1651 7th
Camp No. 57 WOW A C Tracy clk 5906 San Pablo av
Ethel M beauty shop 1332 Park A r1756 82d av
Hall 3d fl Pacific bldg
Jas O (Ethel) auto park 1020 Webster r1012 do
Lodge No 70 BPOE 1217 8th
Thos (Annie) mldr h2314 Dennison
therholt Roy E lab Oliver United Filters Inc r San Francisco

Atherley Harry (Delphia) slsmn PG&ECo h4016 Archmont
Atherton A emp Rheem Mfg Co r1034 Standage Albany
" Almon D (Kathryn) delicatessen 2935 Telegraph av B
" Burnett Mrs nurse 3378 Laurel av
" Carolyn Mrs tchr r2501 Haste B
" Donald C (Lenore) tchr h1361 Hearst av B
" Edwin r3378 Laurel av
" Frank I (Marg) ins h1488 81st av
" J W clk r584 14th
" Lucien stdt r2506 College av B
" Lucille clk r566 30th
" Margt Mrs cook r1488 81st av
" Mervyn L electn 1488 81st av
Athey Clyde R (Gorene) acct Kings County Pkg Co r756 Taylor av A
" LeRoy E (Louise A) mach h3004 E 29th
" Melvin H (Clara I) rmrmn h1614½ Bay A
Athol Court Apartments 226 Athol av
Athon Gus chauf r1232 Wood
Athron Alice M (wid J C) h2222 42d av
Atkeson Gale Mrs h2944 London rd
Atkin Alan E r761 Kinerston av
" Gordon C (Lena) chf clk Std Brands of Calif h3040 Tremont B
" Richd chtmkr r1946 36th av
Atkins see also Adkins
" Agnes emp M W & Co r9825 Walnut
" Al chauf r1991 Harrington
" Albt L (Gertrude) piano tuner h1513 5th B
" Almon G clk r1538 Harrison
" Amelia (wid J J) h934 Buena Vista av A
" Amelia Mrs sten r 1669 78th
" Barron M clk r2962 Russell B
" Chas F (Marie) lab h9434 Plymouth
" Chas L (Julia E) mldr h1849 102d av
" D Virginia (wid J H P) h37 Parkway Pled
" David mach r826 Madison
" David roofer r414 7th
" David H electn r37 Park way Pled
" Eddie N busboy r2901 Harper B
" Edna A r865 Alleen
" Esther (wid S P) h1538 Harrison
" Esther clk r1538 Harrison
" Frank (Helen) automech h5362 Manila av
" Frank lawyer 2438 Bancroft way B
" Frank D used autos 4400 Telegraph av
" Frank H (Helen) cond h3714 Lyon av
" Geo pntr r685 36th
" Geo E (Bernice) cons eng h 64 Oak Ridge rd B
" Geo J (Agnes) mach h9533 Walnut
" Grace clk r9434 Plymouth
" Harold (Amelia) collr PG&ECo h1689 78th av
" Harry C (Dorothy) elec eng Genl Elec Co h138 Wildwood av
" Ida (wid J J) r934 Buena Vista av A
" Jas r568 28th
" Jas (Ethel) clk h3320 14th av
" John H (Nellie E) lab h1410 8th
" John J (Margt) music tchr 2315 Damuth
" Larry carrier Bkly PO 612 Kains av B
" Leslie M (Beryl) supvr h3030 Maxwell av
" Linnie M Mrs sten U of C r1829 Rose B
" Louise r 2521 Hearst av B
" Lucy (wid G W) r5431 Holland
" Mae Mrs maid 679 Wala Vista av
" Margt V r 37 Parkway Pled
" Marguerite clk r9434 Plymouth
" Martha (wid Grant) r6420 Salem
" Mary r64 Oak Ridge rd B
" Norman clk r1830 8th A
" Robt S (Emma C) clo dir hl Plaza dr B
" Roy (Clara) car washer r578 Forest
" Ruth walter r 826 34th
" S K h 2715 Channing way B
" Saml (Mae) h 1830 8th A
" Saml H (Azie) porter h2901 Harper B
" Saml W (Ida) cement wkr h1530 Lincoln av A
" Steph J mach r9434 Plymouth
" Vernon D (Frances) slsmn Cardinet Candy Co r865 Alleen
" Wm emp Hazel Atlas Glass Co r 568 28th
" Wilson H (Lynette) clk h1363 Bates rd
" Zelma waiter r 2901 Harper B
Atkinson see also Acheson, Ackerson, Adkinson, Aitchison and Atchison
" Alht W (Birdie) serv mn h349 E 8th
" Alice Mrs clk BPD h1945 Francisco B
" Bion L (Frankie) pntr h3319 Elm
" Bion L jr artist r3319 Elm
" Birdie walter r 349 E 8th
" Bryce W r2428 College av B
" Chas F (Marie) carrier Ala PO h 2271 San Jose av A
" Chas S (Margt) OPD h3046 Sylvan av
" Claire r2732 Durant av B
" Construction Co (G F and L S Atkinson, W A Kettlewell) bldg contrs 9135 Russett
" D W Miss tchr U of C r San Francisco
" Douglas G (Ruth P) broker h76 Eucalyptus rd B

Arts & Crafts

Agency

Jessie Southern

≋

RELIABLE HELP

≋

Phones
LA keside
2221
and
HO lliday
1818

≋

314
Hobart

POLK'S BANKERS' Encyclopedia

CONTAINS A FULL AND COMPLETE LIST OF

Banks
Bankers
Trust
Companies
Savings
Banks
in the
United States
and
Canada

ALSO OTHER VALUABLE DATA CONCERNING BANKS

Price $15

Polk's Bankers Encyclopedia Co.
Publishers
431 Howard Street
Detroit

524 Broadway
New York

Gring's Iricide Co.

KILLS ANTS and All Insects

Spray or Fumigation

Phone
BE rkeley
0790

1809 Bancroft
Berkeley

See Page 146

Judicious Advertising

CREATES
A New Business

REVIVES
A Dull Business

ENLARGES
An Old Business

RESCUES
A Lost Business

PRESERVES
A Large Business

SECURES
Success in Any Business

SAVES
A Failing Business

ENABLES
You to Pay Your Taxes

()

Directory Advertising Brings Satisfactory Results

FARMERS & MERCHANTS SAVINGS BANK

Franklin at Thirteenth Street

A SAVINGS BANK OF STRENGTH AND CHARACTER

ATKINSON
" Edw chauf r 2336 Derby B
" Edw (Gertrude) firemn r706 36th
" Edw C (Annie L) clo clnr h2336 Derby B
" Edw J h5160 Claremont av
" Edw L (Annie) h2735 Grove
" Elmer (Cleo) slsmn h2201 48th av
" Ernest F (Anita) sec-treas Oakland Planing Mill h120 Pala Pied
" Eva Gruninger Mrs vocal tchr Cora W Jenkins School of Music r 1123 Clarendon Crescent
" F E Miss physiotherapist U of C r 1435 Walnut B
" F H lab r1778 7th
" Geo W (Mary) h757 4th av
" Gertrude clk McMarr's Stores r706 36th B
" Gilbert W (Helen) sec Atkinson Mill & Mfg Co h2108 Lake Shore blvd
" Grinding & Machine Works (Walter Atkinson A B Thomson) 3109 Adeline
" Guy F (Atkinson Constrn Co) r Portland
" Gwendolyn clk h2557 Grove
" Hal M (Eva) pres Atkinson Mill & Mfg Co h1123 Clarendon
" Harry T (Lillian M) v-pres Atkinson Mill & Mfg Co r Orinda B
" Ida Mrs h2115 Delaware B
" J Walter lab h6427a Colby
" John h 2602 Harold
" John P (Margt) auto washer h 578 Forest
" John W acct r 166 Santa Clara av
" Jos M (Annie) ship carp h145 10th
" Julia E Mrs h2101 Hearst av B
" K J Miss tchr U of C r San Francisco
" Leander B dentist 5280 Foothill blvd r5223 Fairfax av
" Letitia Mrs r2462 Seminary av
" Louis clk r 371 13th
" Louis L (Leona) clk h1783 36th av
" Lynn S (Atkinson Constn Co) r Los Angeles
" Mae supvr Fabiola Hosp
" Margt sten r 1945 Francisco B
" Marguerite Mrs waiter r 578 Forest av
" Marvel Mrs r2316 Buena Vista av A
" Mary J Mrs h2900 23d av
" Maud Mrs h1018 6th av
" May M (wid Phil) r578 Forest
" Mill & Mfg Co H M Atkinson pres. H T Atkinson v-pres. G W Atkinson sec. H M Atkinson treas 2935 Chapman
" Moses D (Iris) janitor h2123 94th av
" Muriel L Mrs sten r 1590 Alice
" P H r Hotel Claremont B
" Richd (Rose) formn S P Co h 5394 Bryant av
" Richd H r 1755 LeRoy av B
" Robt H (Grace) treas Atkinson Mill & Mfg Co h 1140 Ashmount av
" Rowland Grace) paper ctr h2156 Harrington av
" S R tchr U of C r Pasadena
" T A Jr clk Pac Coast Emc Co r El Cerrito
" Walter (Bessie) (Atkinson Grinding & Mach Wks) h6182 Mauritania av
" Walter lab r6427a Colby
Atkison Minnie B Mrs r541 North
Atkyns Danville D (Caroline) cond h3231 Brookdale av
Atlantic Rooms 908 Franklin
Atlas Apartments 1309 Myrtle
Atlas Apartments 814 14th
ATLAS AUTO FINANCE CO. Lester H Strong Mgr. Auto Loans. Contracts Re-Financed. Auto and Fire Insurance. 4011 E 14th. Tel FR nitvale 2818
" Heating & Ventilating Co A Miqueu br mgr 1451 32d
" Imperial Diesel Engine Co S P Eastman pres Axel Wareskiold v-pres. C H Goodell sec. 2896 Glascock plant 954 19th av
" Mill & Lumber Co (G A Air, Nels Lindale) 9109 E 14th
Atria J J h881 Erie
Atsatt Marjorie tchr U of C r 299 Panoramic way B
Atsenza Wineslos waiter Fabiola Hosp
Attara Ernest (Jennie) lab h217 Pacific av A
Attebery Arth R (Jessie) emp Scottish Rite Hall h4273 Lakeshore av
" Margt Mrs h2011 Carlton B
" Stanley E (Pauline) clk h5753 Los Angeles
Atterberry Westley restr wkr r2724 8th
Atterbury Chas B clk r452 Newton av
" Eliz D r1138 Oakland av Pied
" Elmer D (Lettie) slsmn h1138 Oakland av Pied
" Geo B r1138 Oakland av Pied
" Gladys r621 10th
" Ida L Mrs tchr Pub Sch r452 Newton av
" Jessie C Mrs h1429 13th av
" Lydia prin John Muir Sch B h2656 Le Conte av B
" Mary C sten r 1138 Oakland av Pied
" Walker C clk r1138 Oakland av Pied
Attfield Harry A (Thirza) mach h2125 10th B
Atthowe Ernest (Harriet) mstr mariner h19: Prince B
" Geo E (Flora) ins agt h6528 Whitney
" Morva sten r 1924 Prince B
" Wm J (Frances) mstr mariner h1550 Bevely pl B
Atti Henry (Anna) janitor h894 Isabella
" Jos r894 Isabella
Attix Ernest A (Olive M) drftsmn h1312 Virginia B
Attletweed Karen (wid Ole) r5585 Thomas
" Louise D r 5925 Bway
ATTLETWEED OLE C. (Clare D) V-Pres First Berkeley Branch American Trust Co h566 Broadway, Tel Pi edmont 5117-W
Attleweed Geo O (Thora A) clk Okld P O 668 Neilson
Attwater L W r 3872 San Pablo av E
Attwood see also Atwood
" David clk Okld P O r 2051 109th av
" Geo A (Sarah) traffic rep Board of Pol Comnrs h 753 59th
" P shipwright r437 E 10th
" Winfred Mrs clk SF&SRRCo r1074 Peralta
Attyd Frank (Priscilla) checker h1374 12th
Atwater Arenas L (Celia A) slsmn h478 Capitol
" D C (Vera) add mach reprmn h956 Ordway
" Ella C (wid D M) h1644 8th
" Etta B r448 40th
" Myron L r3601 Telegraph av
" Ray slsmn H M Lawrence r 478 Capitol
" Robt (Iva E) slsmn h448 40th
" W Olmsted r3400 Kempton av
Atwell Inna (wid Thos L) h4535 Tulip av
" Jos M (Emma) h5317 Bway ter
" Percy J assmblr r4535 Tulip av
Atwill Frank A (Anne C) civ eng City Eng Dept h232 Elwood av
Atwood see also Attwood
" Albt E (Neva) baker h1607 72d av
" Arch G (Olga) slsmn h1009 38th
" Austin D (Nellie) auditor h1239 Carlotta av
" Carrie M (wid Cyrus) h1333 10th
" Clifford chauf r641 22d
" David (Lillian) h2025 109th av
" Earl W car repr r1529 2d av
" Edw V (Ruth h817 Erie
" Eliz slswn r886 36th
" Geo B (Jessie M) slsmn h935 E 19th
" Geo E (Laura) paperhngr h927 37th
" Henry C emp Am Rubber Mfg Co r 954 Ordway B
" Jas B musician r2217 Fulton B
" Jas C clk r552 34th
" Laura Mrs soap pkr r927 37th
" Loren E r2302 Piedmont av B
" Margt M Mrs nurse Okld Pub Health Center r552 34th
" Robt B (Vesta C) slsmn Pied French Cleaning & Dye Wks h5653 Maxwelton dr
" Roy M pntr r927 37th
" Ruth Mrs mgr Ahwahnee apts r817 Erie
" Wm C (Lottie) slsmn h1830 Tremont dr A
Auberlin Gustave (Margt) slsmn h2529 Ellsworth B
" Helen tchr r2529 Ellsworth B
" Hudson adj PG&ECo r2529 Ellsworth
Aubert Allan J (Annie) stmftr h1715 Bridge av
" Emile (Ethel) emp h 1033 60th
" Ethel waiter r1033 60th
" Fred B (Rebecca W) dept mgr h380 Grand av
" Geo E (Johnson & Aubert) r San Leandro
Aubertin Frank (Eliz S) h717 Walker av
Aubin Aug H (Louise) h1612 Alcatraz av B
" Henrietta M nurse r1431 E 31st
" Wm H (Leonora) carp h 1174 62d av
Aubrey Gladys nailer Buck Mfg Co r2224 E 25th
Aubright Horace (Mary) chf clk Key Ssystem h 5248 Shafter av
Aubright Harry P (Velma) acct h1367 E 38th
Aubry Alfd auto mech r643 58th
" Frank J (Helen E) asst mgr Met Life Ins Co h1929 35th av
" Homber clk r643 58th
" Howard clk Post-Enquirer r1929 35th av
" Lawrence J (Ruth D) chauf h2301 Damuth
" Leo B (Edna L) optician F W Laufer h843 55th
AUBURN MOTOR CARS (Oakland Garage Inc) 1430 Harrison. Tels Holliday 1290 and 1291
Auchard L Ray (Ethel E) auto tester h3935 Van Maurick av
Auchinleck Hugh (Bertha) slsmn h561 Rosal av
Auchinvole Barbara (wid Fred) h3267 Hopkins
Auchinvole Wm G (Belle R) radio reprmn h2328 Ashby av B
Auclair Andw C (Florence C) slsmn h6147 Seminary av
" Beatrice A telegopr r2 Greenbank av Pied
" Geo (Grace) pntr h3380 Brown av
" Louis H (Clara M) pntr h2 Greenbank av Pied
" Ralph L slsmn r2 Greenbank av Pied
" Wallace F welder r2 Greenbank av Pied

SPENCER C. FISH SPECIAL AGENT

The Northwestern Mutual Life Insurance Co.

Co-operating with Representative Trust Companies

10th Floor California Bldg, 1736 Franklin St. Tel. LA keside 4600

icoin Chas J (Koutras & Aucoin) r509 Sycamore
idet Arth A (Jenie) chauf h2639 63rd av
idette Margt M (wid Joshua) h2563 Harrington av
Raleigh M adj PG&ECo r2563 Harrington av
Virginia bkpr r2563 Harrington av
idibert Gustave (Mary) clk h1011 55th
Laura sleman H C Capwell Co rRichmond
idiffred Henri A (Nellie) meat ctr h466 Stow av
Henri A jr real est 365 17th r466 Stow av
iditorium Apartments 1035 Fallon
UDITORIUM CAFE (George, Nicholas and Jas Vaslas) Restaurant and Lunch Counter. "A Good Place to Eat." 192 12th. Tel LA keside 5223
UDITORIUM GARAGE (Geo E Anderson), Complete Automotive Service. Repairing, Battery and Tire Service. Accessories. Etc. We Never Close. 127 E 12th. Tel GL encourt 1600
UDITORIUM OF THE CITY OF OAKLAND. Arena, Theatre and Art Gallery, 12th bet Fallon and 1st Av
ido Minnie (wid Fedele) h1609 Stannage av B
Vincent J mtrmn r1609 Stannage av B
udrey Theresa (wid J C) h3999 Greenwood av
iensen Gus K (Hilda) utility hlpr PG&ECo h2347 E 20th
uer Carl W (Hester C) slsmn The White Co h183 Florence av
Constance G slswn h1801 Rose B
Geo (Frieda) gro 5253 College av h5263 do
Ivo lab r735 52d
Kath (wid B A) h887 37th
Otto B (Ethel) electn h435 Haight av A
uerbach Alice Mrs r1814 Central av A
Arth formn Calif Pkg Corp r3833 Telegraph av
Florence r3824 Ruby
Howell B (Ruth) eng r389 Bellevue av
Mary L (wid R H) h389 Bellevue av
Melville dep eng Okld Eng Dept City Hall h3823 Ruby
Robt D (Geneva) slsmn h1814 Central av A
Walter D clk Boeing Sch of Aeronautics r3214 Fairview av A
ugsa Blanche proofreader r5899 Vallejo
Jos (Zoe) coppersmith h5889 Vallejo
ugardro Jos (Mary) lab r2321 23d av
Leno mech r2321 23d av
ugareils Marie Mrs lndrywkr r561 44th
Victor C (Mary T) chauf h561 44th
ugello Anzelo driver r2131 14th av
Jos (Prudenzia) h2131 14th av
Jos (Josephine) carp h2449 Orange av
Thos R (Frances) h2421 12th av
ugenstein Aug E (Adele) candy mkr h6011 Shattuck av
uger Albet C genl mgr Okld Remedial Loan Assn rSan Francisco
Harry L (Georgie F) radios h1511 Gibbons dr A
Wenzel E (Hedwig) acct h2340 Le Conte av B
ugerlavole Frank N (Alice) cook h708 Gilman B
ughinbaugh Geo F (Lura B) poultryman h3092 Frye
Geo F jr r3092 Frye
ugsburg Edna K (wid D R) h4295 Gilbert
Helen r4295 Gilbert
Paul D writer r4295 Gilbert
uguadro Jos (Mary) weaver h2321 23d av
Lino woodwkr r2321 23d av
ugust Alvin mach r2875 Sunset av
America (Emily) ironmldr h10411 Russett
Ernest A (June) r3872 San Pablo av S
Ernest r2875 Sunset av
Gertrude bkpr August Mfg Co r1466 36th av
John r6649 Foothill blvd
John lab h712 Campbell
Jos (Rose) rviter h2875 Sunset av
Jos (Mary) h1509 52d av
Jos H (Adele M) blrmkr h1318 Kains av B
Jos W (Dorothy) eng h2022 46th av
Leila Mrs h1618 34th av
Leila G Mrs r2939 Galindo
Louis (Veron) wirewkr h2908 Chapman
Manuel (Isabel) lab h917 Bancroft way B
Manuel lab h2845 E 8th
Mfg Co (T W August) mach 1466 36th av
Salvador wirewkr r717 Peterson
Thos W (Alvina) (August Mfg Co) h1466 36th av
ugusta Irene clk r1420 48th av
ugustine Edw D h2523 Ridge rd B
Jas (Angelina meat ctr h2249 Spaulding av B
John r2907 Eastman av
Louis auto mech Durant Motors rSan Leandro
Lydia tchr r2519 Ridge rd B
Saml M (Jean D) h2526 College av B
Waldemar R lawyer h3035 Benvenue av B
Wm gro h1528 Alice
Wm B r2721 Haste B
ugustiny Ida A (wid P F) h 3145 High
Augusto Geo M (Theresa) slsmn h3635 35th av
Auguston Jos R (Edna A) elec eng h1008 Mariposa av B
Augustus Marvin ydmn r2948 Calif
" Roy L (Sadie) shtmtlwkr h2948 Calif
" Virginia r2710 Channing way B
Auhage Eleanor sten r1026 24th
" Harry (Rose) chauf h1026 24th
Auld Isabelle Mrs r2728 Benvenue av B
" Oswald A (Frances) slsmn h1921 Willow A
" Wm (Eliz) mach h3630 Brookdale av
Auletti Frank (Marie) tool mkr h627 59th
" Hilka Mrs beauty shop 5460 Shattuck av
" Louis (Hilka) music tchr 5460 Shattuck av
" Marcella bkpr r5460 Shattuck av
Aull Laura h1411 Henry B
Ault see also Alt and Auld
" Bernice T Mrs tchr Pub Sch h1562 Jackson
" Byrd M h1562 Jackson
" Mary (wid Jos) r717 61st
Aultman Fred C (Rosaline) clk h3415 Harper
" Mae r2267 Hearst av B
Aune Jas (Carrie) h1031 12th
" Olaf S (Fordie) h1345 Hopkins
Aurora Hotel (Antonio Texeira) 1008 23d av
Aurthur Jos M (Mary) lab h2150 E 19th
Ausen Anette nurse r4280 Howe
Auseon John h671 7th
Ausland Oscar H auto mech r4131 Lusk
Auslen Abr jr (Sarah) h1793 Brandon
" Harry (Annette) phys 1904 Franklin R208 h165 Woodland way Pied
" Morris dentist 508 16th R703 r1793 Brandon
" Pauline tchr r1793 Brandon
Aussieker Charlotte r2947 Madeline
" Edw A (Florence) clk h2947 Madeline
Austad Olaf asst v-pres Bank of Italy Nat'l Tr & Sav Assn r3816 31st
Austey Isabelle P r700 Longridge dr
Austin A tch U of C rRiverside
" Abbott L (Royana) slsmn h726 Central av A
" Albt (Laura) clk h652 Aileen
" Albt B facty wkr r652 Aileen
" Albt D (Ella R) auto mech h1426 45th av
" Alberta (wid Edwin) h610 18th
" Allen rBowles Hall B
AUSTIN ALMA F, Real Estate and Insurance, 1915 38th Av, Tel FR uitvale 1080, r1627 High, Tel AN dover 1153
" Andw (Daisy) cook h1410 Derby B
" Basil (Ruth) pantrymn h1409 66th B
" Bernice clk r363 63d
" Bertha E Mrs h1949 Berkeley way B
" Bros Ltd C G Rydman Mgr 476 12th
" Bros Shoes Ltd John Burns br mgr 482 7th
" Christine A (wid Frank) h4115 Hopkins
" Clara mgr Foster Lunch r2079 Webster
" Co of California The F W Maynard mgr engs 1924 Bway R719
" D C h620 Santa Clara av A
" Doris A tel opr r363 63d
" Dorothy clk r1426 45th av
" Dorothy Mrs r2600 E 14th
" Edith B Mrs tchr Bkly Pub Sch rCollege Women's Club B
" Edw J slsmn PT&TCo r1940 Berkeley way B
" Edwin C millwrt h1813 Cedar B
" Ernest G (Mary) slsmn r1217 26th av
" Eug O (Willie) buyer Hunt Hatch & Co r2600 64th
" F A h2091 Calif B
" Flora Mrs (Western Bottle Yard) r589 47th
" Florence G (wid A W) gro 2329 Humboldt av
" Francis Mrs slswn r2037 Lincoln
" Frank E (Harriett A) mgr Lake Park Apts h561 Lake Park av
" Frank L slsmn r1405 Blake B
" Frank P r239 Cross rds
" Austin Fredk (Margt) janitor h1718 Stuart B
" Fredk W chauf r2604 Fulton B
" Geo slsmn Tire Service Co
" Geo F (Flora) chauf h589 47th
" Geo H (Elva M) concretewkr h5806 Tevis
" Geo H (Susan M) sign pntr 989 Grace av
" Geo W (Thelma) auto wheels h1828 Howard dr A
" Gerald clk r714 25th
" Gerald R atdt r392 35th
" Guy E electn r150 Magnolia av Pied
" H C sec Built-in-Fixture Co
" H Clay mining 1128 Bway R22 r4113 Gilbert
" Harold A clk r2539 Best av
AUSTIN BAROLD C (Enid K) (Mitchell & Austin) h148 Estates Drive Piedmont
" Harry gro 1619 2d av h1511 do
" Harry H (Jessie E) h 122 Bay pl
" Helen clk h2306 Waverly av
" Henrietta T (wid W P) h2423 Durant av B
" Hosmer L (Mary) sta eng h810 Calif B
" Jeanette Mrs baker r1813 Cedar B
" Jennie (wid Blake) r1730 Prince B
" Jeremiah B bkpr r714 25th
" John plstr r2903 San Pablo av
" John H clk r2010 Telegraph av
" John L (Sarah) mstr mariner h1735 Bridge av

DEEP WELL PUMPS

SIMONDS MACHINERY CO.
816 FOLSOM STREET
Phone Kearny 1457

MARKET LAUNDRY CO., Inc.
Largest Japanese Laundry on the Coast—Soft Water System Used
730 MYRTLE STREET Phone LAkeside 2900

FAIRBANKS SCALES
Oil Engines, Stationary and Marine Electric Motors, Steam Pumps, Supplie
FAIRBANKS-MORSE & CO.
SPEAR and HARRISON STS. Phone Davenport 3560 SAN FRANCISC
See Page 155

AUSTIN
" Lee (Bertha) janitor h1638 8th
" Leota L Mrs r374 Hanover av
" Leslie A (Christine) mach r4115 Hopkins
" Mamie A (wid S S) h1627 High
" Maret C escrow officer Okld Title Ins & Guar Co r281 Mather av
" Marst C (wid G W) h4304 Webster
" Marshall R clk r2410 Russell B
" Masie J Mrs r463 29th
" Melvin C (Myrtle) clk Okld PO h2422 E 24th
" Merton A (Estelle) agt h1715 High
" Nora (wid Wm) h1410 Derby B
" Orville H Loretta h1405 Blake B
" R Ellen slswn Eastern Outfitting Co r1428 45th av
" Raymond B (Aline) div credit mgr Richfield Oil Co h3615 Grand av
" Raymond T (Naomi) clk h4730 Brookdale av
AUSTIN REALTY CO (W P Austin) Real Estate, Insurance, Loans, Main Office 1733 Jefferson, Tel HIghgate 1129 (See left top lines and page 167)
" Rithy A Mrs h1772 8th
" Robt H (Gertrude) h2410 Russell B
" Robt H bkpr r1426 45th av
" Robt H (Nell) dept mgr Money-Back Smith h363 63rd
" Robt W (Mamie) signalmn h3331 King B
" Stafford (Minnie) janitor h1730 Prince B
" Stella Mrs baker r1745 Allston way B
" Studios Lucille Cage mgr 1924 Bway R212
" Thos H (Laura J) barber h392 25th
AUSTIN TRANSFER CO (W P Austin), Local and Long Distance Hauling, 1733 Jefferson, Tel HIghgate 1129
" Waddell r2311 Piedmont av B
" Walter H (Ann) clk h1903 Harmon B
AUSTIN WALTER P (Austin Realty Co), h1733 Jefferson, Tel HIghgate 1129
" Wayne r4048 Panama ct
" Wm h4048 Panama ct
" Wm (Helen) slsmn h1042a 45th
" Winnie E Mrs r714 25th
Austrian Military Benevolent Society 715 Peralta
Austruy Alfd (Fernande) pntr h1629 13th av
" Fernand springmkr h3928 E 18th
Autery Inez h184 13th
Auth Eug T (Laura C) slsmn h630 54th
Auther Jas S lab r3014 Stanton B
Autio Jalmer (Esther) carp h1473 Ordway B
Auto Armature Specialty Co (Geo Niess 2203 Webster
Auto Discount Co Ruth E Trousdale mgr 2219 Webster
Auto Electric Service Co C L Anderson pres 2074 Webster
Auto License Bureau (Mrs Gladys Hildreth) 2401 Shattuck av B
Auto Palace Garage H L Coney mgr 1551 Alice
AUTOCAR SALES & SERVICE CO, Earl P Anderson Mgr, Autocar Motor Trucks, Salesroom and Service Station, 401 Alice, Tel LAkeside 7115
Automatic Printing Co (Franklin Hoag Einar Applequist) 4316 Telegraph av
Automatic Screw Products Co (M P Zehren J F Silva) 1265 67th
AUTOMOTIVE CREDIT & COLLECTION BUREAU, Geo B Fink Mgr, 1604 Tribune Tower, 409 13th, Tel GLencourt 3726 (See page 133)
Autonuccio F r5362 Miles av
Autrey Wm A (Carrie) electn h553 31st
Auze Grayson (Minnie F) h316 Magnolia av Pied
Avala Angeline r2634 Bancroft way B
" Francisco lab r1510 4th B
" Frank lab h1510 4th B
Avalon Apartments 1821 6th av
" Hotel furn rooms 2010 Telegraph av
Avan Aubrey D r1519 Linden
" Geo W (Cecelie) marine eng h550 Radnor rd
" Wm J (Mary L) clk h1519 Linden
Avanzino Antone florist 1518 Clay r 714 Brush
" Carlo (Pasqualina) car clnr r411 48th
" E auto asmblr r692-42d
" Louis (Albina) lab h876 43d
Avary E Mrs r1800 Madison
Aveila Tony (Emil) hlpr h998 54th
Aveiro John (Mary) r1753 E 22d
Avelar Alf lab r5401 Fairfax av
" Anthony M (Marie) lab h1916 E 25th
" Antone r1257 50th av
" Antone auto mech r2157 48th av
" Ernest (Ly Vyana) pharm J P Farley h4251 Porter
" Frank (Mary) lab h1719 5th
" Frank mach Fageol Motors Co r San Leandro
" John A h4100 Lincoln av
" Jos (Angie) driver h1721 5th
" Jos (Julia M) h9632 D
" Jos (Lena) gdnr E B Munic Utility Dist h4100 Lincoln av

AVELAR
" Jos C (Mary) deck hd h5401 Fairfax av
Avelin Oscar h1313 Peralta av B
Avelino M r812 Broadway
Avellar Albt C h3229 Fruitvale av
" Antonio R (Maria R) lndywkr h802 Kenn
" Arth chauf Solomon Baston
" Eliz C r802 Kennedy
" Fred E (Bertha N) chauf h1046 87th av
" Jos L (Mary) lab h5741 Harmon av
Avena Frank D (Letta) concrete contr h1 Oregon B
Avenue Cafe & Grill (Paul Misich) 1116 Fran lin
" Hotel Apartments 2557 San Pablo av
" Repair Shop (Adolph Felsy G B Heath) 40th
AVENUE THE (Geo Xenakis), Home-Made Ca dies, Ice Cream, Ices, Hot and Cold Drin Lunches, Tamales, Cut Flowers and Pot Plants, We Make Prompt Deliveries, 2 Shattuck av, Berkeley, Tel BErkeley 5
Aver Albt C (Frances F) body bldr h26 Church
" Eliz Mrs h875 Warfield av
" Jas H slsmgr h121 Ramona av Pied
Avera Fitzhugh whsemn r3261 Garfield av A
" John lab h1144 82d av
" Wm T (Annie L) mgr h3261 Garfield av A
Averatta Thos slsmn r827 Bway
Averell Anna L r2722 Derby B
" Bradford S sec-treas h2722 Derby B
" Herbt E (Eliz M) mining eng h2268 Cedar
" Hilda L r2722 Derby B
" Rebecca C (wid Saml) h3619 Patterson av
Averett Alex (Rebecca) h847 35th
" Bert clk r466 Weldon av
" May (wid Oscar) h627e 51st
Averill Donald F (Inez) inspr U S L Batte Corp h1717 94th av
" Mark R (Ella P) lawyer 1615 Bway R12 h422 Blair av Pied
" Wm carp h511 Wood
Avero Julia h1252 7th av
Avery Albt mech eng r2456 Derby B
" Anna A (wid Jos) r1811 Harrison
" Belle C (wid A W) h814 21st
" Bruce gdnr r2916 Harrison
" Chas G carp h1260 Ashby av B
" Chas W (Amelia R) (Grand Avenue Pharm acy) h2755 Park blvd
" Claude R slsmn r2265 W Av 134
" Dani E (Marian) stmshovel opr h1301 83d a
" Dean A (Gertrude) optician r2218 E 31st
" Delos L asst custodian Alex Hamilton Jr Sc r726 Castro
" Don crane opr Atkinson Constn Co
" Earl S clk r681 58th
" Frank H clk r681 58th
" Frank M h212 19th
" Fredk H (Anna L) acct h1589 Scenic av B
" Fredk H Rev (Dorothy) asst pastor St Paul Episcopal Ch h833 York
" Geo I (Carrie L) carp h4443 Virginia av
" Gertrude (wid E D) h1669 13th
" Harold T (Eliz M) eng h766 Prospect av
" Henry P (Miriam) acct h1811 Harrison
" Herbt (Eliz) osteo 426 17th R709 h1121 Everet
" Jack clk Post-Enquirer r1089 57th
" John L (Leona) h1835 Harvard dr A
" Lena tel opr h1581 Madison
" Leon D car washer r2301 Blanding av A
" Leonard F clk r4443 Virginia av
" Lewis B (Marie) dir tchr training and supv science Pub Schs h29 Westall av
" Marst dept supvr Univ High Sch B r29 West all av
" Marst tchr Bkly Pub Sch r1435 Milvia
" Marion tchr Pub Sch r29 Westall av
" Mary Mrs slswn r6006 Claremont
" Miriam A r1811 Harrison
" Norman teller Am Tr Co r2333 Prince B
" Park (Estelle) chiropractor 5478 Foothill blvd
" Percy A (Ida) clk h2136 24th av
" Peter (Helen) h2969 106th av
" Priscilla tchr U of C r29 Westall av
" Richd (Jeanne) electn h4051½ Telegraph av
" Roy (Lota) lab h1241 Rose B
" Russell G r2345 College av B
" Saml K clk r2333 Channing way B
" Spencer A (Margt) mach h4616 46th av
" W C optician h6006 Claremont av
" Wallace E clk r2333 Channing way B
" Walton F wood turner 3475 Hollis
" Wm B car bldr r1667 10th
" Wm J (Margt) carp h1435 Milvia B
Aveson Albt (Margt) pntr h573 29th
" R M h2557 64th av
Avestad Julian mtlwkr r2012 Channing way B
Avey Etta M Mrs r3026 E 29th
" Garnet R (Helen E) auto mech h8736 Foothill blvd
" Lillian Mrs h2529 Chilton way B
" Wray (Elaine) auto mech h9248 C
Aviani Jos (Rosa) lab h1715 9th

Kling-Dawers Stationery Co.

Office Supplies, Filing Cabinets, Printing, Engraving, Greeting Cards, Party Goods, School Supplies, Rubber Stamps

970 BROADWAY PHONE GLENCORT 1519

la A (Mae) teller Am Tr Co h148 Estabrook
San Leandro
lfonso lab r1874 5th
rth V (Lena) editor Portuguese Colony Inc
h2331 24th av
urora fctywkr CCMCo r San Leandro
ominsgus (Louisa) printer h2236 E 15th
' lab Moore D D Co r1648 Pacific
rank A (Wilhelmina) (Calif Watch Repair-
ing Co) h5158 Foothill blvd
rank N (Gertrude) chauf Okld St Dept
h6433 Hillmont av
M h4180 Opal
ohn (Lavenia) lab h6900 Flora
ohn J (Cath) clk h2336 California B
os (Helen J) edmr City of Bkly r1019 Heinz
K Mrs clo prsr r2336 California B
awrence H airplane mech r5100 Camden
ester lab r1307 66th
Manuel (May) clk h5441 Brookdale av
Manuel lab r2746 Mathews B
Manuel B millkmn r537 23d av
May Mrs gro 7210 E 14th h5441 Brookdale av
Pomposo (Aurora) lab h517 Clay
les Isabelle C r370 Euclid av
lla Adelina clk r2148 E 21st
ann store mgr Best Bkg Co r3365 Laguna av
anne slsmn r2721 Montana
antone F (Lydia) emp Okld St Dept r1074
Kennedy
va V sten 2148 E 21st
rank L clk r2148 E 21st
ohn waiter r812 Broadway
ohn with Phila Quartz Co r937 Folger av B
os (Helen) lab h1019 Heinz av B
os A lab Calif Pkg Co r1022 26th av
Manuel hlpr Fearey & Moll
Manuel mach h937 Folger av B
Manuel (Annie) plmbr h2208 Clement av A
Manuel jr clk r937 Folger av B
Manuel A (Jeane) lab h2436 23d av
Mary Mrs r1034 25th av
Mary A (wid Frank) h2148 E 21st
Peter (Paulina) lab h1074 Kennedy
Peter (Carrie) lab h1022 26th av
Renee Mrs r160 The Uplands B
Steph cannery wkr h rear 1129 65th
s Marjorie r2737 Durant av B
sa John lab r1416 50th av
so Andw (Eliz) lab h617 46th
en B Axel tailor 433 14th R414 r4101 Green-
wood av
bla Carmello J lab h581 46th
olicino John (Lucy) shoe shiner h352 Myrtle
on Apartments 2324 E 19th
Apartments 601 E 20th
Apartments 3820 Hopkins
Court Apartments 778 14th
oncino Adele Mrs h692 42d
dw clk r692 42d
Emil clk r692 42d
ondale Apartments 333 Park View ter
ondetto Jos (Anita) h1811 McGee av B
eit A A cond r617 Adams Albany
Alvin (Eliz) lab h782 16th
Alvin A cond r1545 Dwight way B
Gladys E Mrs clk r1545 Dwight way B
Gillian M nurse Highland Hosp
Gall Jas M r485 Moss av
Muriel h1944 Curtis B
Muriel M hairdrsr r485 Moss av
Robt E (Erma) clk h3729 Telegraph av
Young (Eleanor) lieut U S Coast Guard
h391 Fairmount av
berg Arvid G (Eda) mach h2181 50th av
dal Harriet r1615 Morton A
Peter S (Luise) mstr mariner h1415 Santa
Clara av A
Sivert (Marie) eng h1615 Morton A
Virginia sten r1415 Santa Clara av A
ell Fred H (Mabel) v-pres Mas-Art Basket
Wks h842 Cleveland
ohn A pres Mas-Art Basket Wks r San
Francisco
eirod Clarence Z (Clara) pdlr h1084 16th
Danl (Lena) furn 6246 College av B h5831
Keith av B
David clk r5831 Keith av B
Morris (Augusta) h3038 Seminary av
Rose B music tchr 5831 Keith av B
Sophie sten A J Van Heerden 5831 Keith av
elson Bernt T driver Ry Exp Agcy r4150
Terrace
Emil (Anna) clk h3906 Magee av
Vernon R clk r3906 Magee av
Ford Alice E (wid E L) h3717 Telegraph av
Lynn E mach r3343 Birdsall av
Mathilde (wid L E) h3343 Birdsall av
ey Henrietta mlnr r81 Glen av
Melvin H (Henriette) adj PG&ECo h1250 34th
av
Melvin R h81 Glen av
Seth R (Alice C) broker h73 El Camino Real
B
Wm A (Ruby) chauf h7724 Ney av

Axline Kath r2311 Le Conte av B
Axman Blanche (wid M G) h4105 Terrace
" Jane Mrs r1434 Jackson
Axtel Henry r616 28th
" Brooks h1930 Curtis B
" Eudora osteo 2105 Center R501 B r2509 Parker B
" Leone candy pkr r1930 Curtis B
" Therene A (Mabel) cook h616 Santa Clara av A
Axton Barbara J r19 Monte av Pied
" Fredk R (Eddie) h19 Monte av Pied
" Kaye A nurse r19 Monte av Pied
Axworthy Russell r112 Euclid av B
Axx Grant (Dora) h2516 Fruitval av
" L F metal plater 2577 San Pablo av
" Myron (Elsie) slsmn h118 E 16th
Ayala Alfredo lab h1222 93d av
" Bros (Gabriel and Francisco) jwlrs 594 7th
" Francisco (Ayala Bros) r594 7th
" Francisco (Maria) lab h1165 3d
" Gabriel (Ayala Bros) r San Francisco
" J lab r433 Wash
" Louis (Marie) lab h1582 3d
" Manuel r2126 Clinton av A
" Simon (Mary) lab h728 3d
Ayars Robt (Ruth) hatter 1210 Wash and 404 14th h2907 Modesto av
" Ruth S clk r5763 Merriewood dr
Aydelotte Minnie W (wid James H) r3800 Woodruff av
" Ward W (Margt) real est h3800 Woodruff av
Ayden John L clk r841 Folger av B
" Lois Mrs asst Isaac Alexander r2625 Booker av
" Margt R r841 Folger av B
" Thos J sta eng h841 Folger B
" Walter E (Lois) mgr Electric Corp h2625 Ivy dr B
Aydlott Benj J (Anna) h1015 41st
Aydlotte Geo (Edna) delymn h375b Hawthorne
Aye Anna lndywkr r1147 E 14th
" Ell (Anna) lab h1147 E 14th
Ayer see also Ayers, Ayres, Eayers and Eyre
" Chas T barber r2557 67th av
" Chas T (Henrietta) barber h2834a Madison A
" Charlotte tchr Pub Sch r1524 Grand av Pied
" Clarence G slsmn h2557 67th av
" Denison slsmn F T Wood Co r246 Sea View av Pied
" E r1428 Alice
" Edw A (Madelne) eng h2005 Harrington av
" Eleanor Mrs br mgr MacMarr Stores r1537 Oxford B
" Eliz W phys 1706 Bway R210 r437 Perry
" Eliza W sten r1706 Bway
" Ethel C tchr Pub Sch r1428 Alice
" Harriet G r246 Sea View av Pied
" Herman (Hattie M) h461 24th
" Jas D (Irene) chauf h2320 Myrtle
" Laura B (wid C E) h2801 Fulton B
" May A tchr Pub Sch r1524 Grand av
" Milo C slsmn Am Natl Ins Co r1537 Oxford B
" Milo C jr lawyer Spencer Collection Service r699 Ventura av B
" Nellie maid Berkeley Inn
" Olive (wid R B) h246 Sea View av Pied
" Paul E (Alice) slsmn PG&ECo h1537 Oxford B
" Saml L (Beatrice) h4670 Edgewood av
" Washington E (Grace) (Bay Belting & Supp Co) h5332 Boyd
" Wm B (Hazel C) slsmn h1333 Walnut B
Ayers see also Ayer, Ayres, Eayers
" Benj R r1757 26th av
" Allyn L (Seybill) gas sta 490 Calaveras av h3727 Buell
" Chas (Helen) mstr marner h2240 McKinley av B
" Chas H (Ada M) searcher Okld Title Ins & Guar Co h485 Ellita av
" Chas L battery repr r745 26th
" Chester G (Margt) factywkr h1347 Grove A
" David J (Marie) clk h2711 Fulton B
" Donald M (Ruth) carp h1228 Dwight way B
" Etta R Mrs clk r4029 Laurel av
" Frances dental asst h400 Santa Clara av
" Frank H (Estelle H) sec W H Leimert Co h3529 Emerson
" Frank H r488 Stow av
" Frank M (Ella) bkpr h1008 West
" Henry R (Winifred) serv sta h745 26th
" Howard H acct r745 26th
" Jas D (Nelsine J) carp h4147 Masterson
" John E (R Louise) plmbr h471 58th
" L blr mkr Genl Engr & D D Co r San Francisco
" Laura (wid John) h1811 63d B
" Louis R (Anna) (Stanard Auto Wrecking Co) h4634 San Sebastian av
" Margt (wid W J) h2009 Stuart B
" Marjorie tchr Cora W Jenkins School of Music r3459 Piedmont av
" Marjory bkpr Harold Havens Co r2214 Bancroft way B

FRED T. WOOD COMPANY---Oakland's Leading Realtors

HOMES AND HOMESITES — SUBDIVISIONS — BUSINESS PROPERTY

Main Office, 1801 Franklin Street, Oakland

Telephone HOlliday 3700

National Credit Service Co.

(Licensed and Bonded)

Collections
Attachments
Credit Reports

No Collection No Charge

Oakland Office:
371 17th St.
Phone
GL encount 4781

San Francisco Office:
995 Market St.
Phone
GA rfield 0999

Judicious Advertising

CREATES
A New Business

REVIVES
A Dull Business

ENLARGES
An Old Business

RESCUES
A Lost Business

PRESERVES
A Large Business

SECURES
Success in Any Business

SAVES
A Failing Business

ENABLES
You to Pay Your Taxes

()

Directory Advertising Brings Satisfactory Results

HOMES — INDUSTRIAL — COUNTRY — BUSINESS PROPERTIES

W. C. GLASSON COMPANY

REALTORS

815 East 14th Street SAN LEANDRO Tel. TR inidad 668

AYERS
" Mary F pastor Glad Tidings Revival Assembly
" Maude Mrs maid r2478 Telegraph av B
" Oliver W furn pkr r128 13th
" Rita E r1347 Grove A
" Rudd F clk AT&SFRy r1038 38th
" Sidney telgr opr r1030 38th
" Vincent clk h1565 Oak
Ayhens Paul A (Medora G) h728 73d av
" Walter longshoremn h826 33d av
" Walter J mach opr r826 33d av
Aylesworth see also Aylsworth
" Florence B (wid W E) h492 36th
" Geo C chauf r492 36th
" Harold E br mgr r492 36th
" I Brock (Evelyn F) h1021 McKinley
Aylett Walter L (Hazel) pntr r685 36th
Aylin Chas (Emily) r330 E 7th
" Chas jr clk r330 E 7th
" Harry auto mech r330 E 7th
Aylor Leone sten h2741 Prince B
" Leone L sten r3761 Piedmont av
Aylsworth Ruth E sten r1815 Grant B
" Will C (Mary E) adv h1815 Grant B
Aylward Jos W (Pearl) slsmn h1732 6th av
" Martha clk r1605 36th st
" Thos P (Martha) acct h1605 36th av
Aylworth Alice C Mrs slswn r1910 Virginia B
" Geo H (Alice C) auto plshr h1910 Virginia B
Aymar Jas E (Elsie) mach h521 33d
Aymric Casmur (Hotel Ray) (Hotel Marquise) h366 10th
Ayres see also Ayer, Ayers, Eayers and Eyres
" Allen H msngr r292 Jayne av
" Amy J tchr Ala Pub Sch r2160 Santa Clara av
" Benj (Adele) slsmn h2457 Webster B
" Bert R slsmn r1757 26th av
" Bertha women's clo 1427 Bway r1757 56th av
" Bonny M r472 Valle Vista av
" Calver B (Lillian F) bkpr h4069 Maple av
" Chas battery mn P C Blair
" Chas S (Evangeline) dentist 577 14th R509 h1118 Union A
" Clyde slsmn H D Knudsen Co r410 20th
" E H h2101 Harrison
" Edgar S (Fannie) mech eng h1528 Bay A
" Ernest (Helen M) acct h62 Ramona av
" Fannie Mrs music tchr 1528 Bay A
" Frances R r1770 Highland pl B
" Harlow A (Margt) h3561 Lakeshore av
" Harry R (Winefred A) gas sta 1297 Hopkins B h745 26th
" Kate D Mrs r1720 Sonoma av B
" Kath L r1770 Highland pl B
" Lawrence (Laura) carpr h1710 Milvia B
" Milton clk r1327 Josephine B
" Raymond S slsmn r410 28th
" Richd E (Anna M) slsmn h1720 Sonoma av B
" Robt W (Kate) forester h1770 Highland pl B
" Rollin B clk r292 Jayne av
" Rollin C (Florence C) slsmn h292 Jayne av
" Vincent carrier Bkly PO r1710 Milvia B
" W Fred (Olive B) clk h2339 80th av
Ayson Silverio restrwkr Fosters Lunch
Ayson John H (Annie) janitor h1628 San Pablo av
Ayton Lyle M (Bessie) acct h3045 Deakin B
" Thos J (Mary A) h3045½ Deakin B
" Thos J jr dept mgr r3045½ Deakin B
Azar Chas (Martha) h182 Glen av
Azaro Jas J (Mary) h1435 6th A
" Juliette V sten Albers Bros r1435 6th A
Azevedo see also Acevedo
" Annie sorter r1270 75th av
" Antone C h1239 Campbell
" Chas lab r465½ 6th
" Faustino (Annie P) rubberwkr h1270 75th av
" Fred r665 42d
" Geo doormn Moore DDCo r2252 Auseon
" Geo (Annie) poultrymn h1284 79th av
" Idlefonso (Theophila) slsmn h1500b E 32d
" John (Marie) h9631E
" John waiter r153 11th
" John V (Mary) photog 9251 E 14th h1531 Jones av
" Jos lab h1732 15th
" Jos (Rose G) slsmn h1049 104th av
" Jos E driver r9631 E
" Jos J r3601 Telegraph av
" Jos L (Helen) stdt h1504 Alameda av A
" Manuel (Anna) gro h1718 Campbell
" Manuel (Louise) barber 520 5th
" Manuel J (Philippa) plmbr h1039 23d av
" Manuel L jr (Mary) asst cashr h1469 33d av
" Marian r1239 Campbell
" Marie Mrs h2737 Wallace B
" Marion (wid J T) h665 42d
" Mary r2837 Santa Clara av A
" Mary Mrs h1126 21st av
" P G carp h915 Fallon
" Victor (Claire) lab h1030 54th
Azmon Henry W (Clara C) h1829 Linden
Azzarelli Peter (Theresa) lab h1429 Adeline
" Peter dockmn Moore DDCo r539½ Filbert
" V dockmn Moore DDCo r362 Linden

B & B Variety Store (Jas Barclay John Bo 4098 Piedmont av
B & L Lunch Room (S S Birks Jos Loesh) 3 San Pablo av
B AND M CHEMICAL COMPANY, LTD, Da Burkholder Pres, A L Burkholder V-P Mfrs Paints and Varnishes, 4241-4246 12th, Tel FRuitvale 8603 (See right s lines and page 1614
B & M Foundry Co (C W Budd C E McDan 762 Pear
B & T Dental Laboratory (F J Bacigalupi 1 Torrano) 1615 Bway R516
Baab Wm L (Mary A) clk r4247 Terrace
Baack Ernest (Louise) h2848 Derby B
" Ernest C clk r2848 Derby B
" Margt clk r2848 Derby B
Baade H J tchr UofC r Napa
Baader see also Bader
" John (Marie J) h1906 Harmon B
Baak Herbt V (Nelda S) clk h2656 67th av
Baas Ira G (Florence) h532 35th
Baatz Fred (Bernice) h3223 Hyde
Babasonian Myron S (Bertha) slsmn h319 Pe
Babb A L Motor Co A L Babb mgr 2316 A meda av A
" Albt r438 Staten av
" Arth L mgr A L Babb Motor Co h2277 Libe A
" Edwin R seamn r2400 Haste B
" Florence dom r2538 Channing way B
" Geo W (Clara) indywkr h3872 Whittle av
" Lester (Vinnie) shipwright h6823 Mokoluo
" Lorine (wid David F) r703 46th
" Verna (wid Andw) h5618 Foothill blvd
Babbe Earl (Alice P) auto trmr h2634 Logal
Babbes Anastasios (Areta) restr 403 Pine
Babbick Geo papergrader Rosenberg Bros& r San Francisco
Babbini Antonio (Kate) lab h1377 62d
Babbino Antone chauf r1417 18th av
" Geo crmy driver r3715 Brookdale av
" Jos (Virginia) lab h973 26th
" Louis chauf r3807 Rhoda av
Babbitt Cora E (wid John H) h2121 San A tonio av A
" Herman B (Lizzie S) h2108 12th av
" Leon C (Inez M) carrier Oakld PO h649 58th
" Leslie W (Leona G) carrier Oakld PO h2 E 22d
" Marion Mrs r2112 Center B
" R Edw (Mayme E) opr Key System h5 Manila
Babcock A carp r2168 Shattuck av B
" Albt A cond Key System r1022 Foothill blvd
" Albt W G clk r5543 Edgerly
" Alice M (wid D L) h3516 Brookdale av
" Allan H (Ruth B) cons eng h330 24th
" Allen H (Mary) cons eng h10 Langlewood B
" Alma E Mrs buyer HCCapwellCo r1250 34th
" Arth M (Alma E) tel reprmn h1250 34th av
" Bert r5543 Edgerly
" Clyde E (Helen N) clk h4024 Agua Vista
" David L (E Marion) elec eng Key System Manor dr Pied
" Ernest B (Georgia) tchr PofC h980 Euclid B
" Ernest J clk r5394 Foothill blvd
" Florence tel opr r4111 Montgomery
" Frank E (Margt M) chauf h1757 Evers av
" Fred J auto body bldr h5543 Edgerly
" Fredk Chiro Golden Gate Chiropractic C lege r2168 Shattuck av B
" Geo R (Eleanor D) elec eng h429 Staten av
" Homer M chauf r2421 64th av
" John G (Nora) h5394 Foothill blvd
" John W eng r10 Langlewood rd B
" Julius L (Martha A) h3750 Patterson av
" Lester I (Helen M) h337 Santa Clara av A
" Louis J slsmn r5505 Taft av
" Mary L bkpr Farmers & Mchts Sav Bk r12 2d av
" Murven R meter tester r1326 Ordway B
" Paul R (Viola) mech eng h592 40th
" Robt E (Anna F) slsmn h3030 57th av
" Roland (Charlotte) clk r2420 E 22d
" Ruth B Mrs music tchr 330 24th
" Vincent R clk r5394 Foothill blvd
" W Frank (Jessie H) (Nish & Babcock) h18 Virginia B
" Wm B (Louise M) inspr MCMCo h1244 2d
" Wm J ins agt h467 Oakland av
Baber Esther creamery wkr r2237 Grove
Babigian Berge H (Grace) ins agt h1909 82d
Babington Charlotte Mrs cash Hotel Leamingt r8801 A
" Edw S (Charlotte) mach h8801 A
" Suren H phys 2301 Ward B r1110 Keith B
Babino see also Babbino
Babo Lloyd clk r3140 Mabel B
Babros Amelia M Mrs techn UofC r2742 Mat ews B
" Adam lab r1214 Burnett B
" Edw J ironmldr r852 San Carlos av Albany

CAPWELL SULLIVAN & FURTH
A COMPLETE DEPARTMENT STORE
Clay, 14th and 15th Streets · OAKLAND · Telephone HOlliday 3131

ROS
o with Phila Quartz Co r1214 Burnett
hn ironmldr h1217 Russell B
ul (Amelia M) with Capwell, Sullivan &
Furth h2742 Mathews B
ul J (Mary) wirewkr h1214 Burnett B
on Juanita S (wid Seth) r2529 Hillegrass
av B
eph E carrier Bkly PO r2529 Hillegrass av B
ie Edw S (Ethel B) pres Standard Creamer-
ies Inc and dairy prod 1403½ Park A h1336
St Charles A
elyn B r1336 St Charles A
/ Hospital Assn of Alameda County W H
Oliver pres 5105 Dover
Glynn H (Ellen) chf clk GWPCo h7122
Holliday av
acci Bernice nurse Providence Hosp
hi Louis (Adele) lab h4721 Shattuck av
ino Emanuel lab h2055 San Antonio av A
nest clk r2055 San Antonio av A
ulentina r2055 San Antonio av A
o Andw (Henrietta) lbrmn h3403 Elmwood
ge
llie Mrs h3315 Elmwood av
us see also Backess and Backus
o (Nan) printer h956 42d
bt C (Luella) brklyr r221 Santa Clara av
m (Dorothy) brklyr h1734 Grove
m J (Kath) contr h221 Santa Clara av
Christina (wid J J) h2227 10th B
iz Mrs waiter r658 12th
shua L (Lucy A) sta eng h3267 Sterling av
A
sbeth maid 2308 Warring B
eda Mrs r2502 Telegraph av B
h h2614 25th av
bt (Eliz) acct h658 12th
uml S mldr r1003 12th
an Louis restrwkr r2754 Garden
ichl L (Violet) gripmn r2754 Garden
nand Earl N (Grace) clk h2410 Dwight way
B
nma Mrs h2521 Dana B
race Mrs bkpr PG&ECo r2410 Dwight way B
yrtle F bkpr Sather Gate Book Shop r2521
Dana B
aharach see also Bachrach, Backarich and
Bakarich
annah (wid Aaron) mgr Lagunitas Apts
h461 Lagunitas av
ax (Mildred) slsmn h3255 Liese
ercy (Etta) auctioneer 478 9th h4446 Evans
av
helder see also Bachelor and Batchelder
red H (Marg E) clk h6205 College av
is R (Gladys) slsmn h2624 8th av
ane F Mrs tchr Cal School of Arts & Crafts
Inc h681 Vernon
artin A (Anna) h1538 Carlton B
eginald O (Frieda) clk h605 42d
hos E (Ellen E) chauf h2138 14th av
yler M (Eusebia) slsmn Richfield Oil Co
h2163 Virginia B
helet Emil P whsemn Chas Grandjean & Co
r1538 39th av
heller M kitchenwkr Oakland Hotel Co r San
Francisco
helor see also Batchelder
J painter East Bay Spraying Co
has R (Lydia D) auto repr 3035 Brook h1006
Glendora av
rank W (Gertrude) painter h1812 Prince B
ulu Mrs h1064 14th
obt W (Dorothy) clk h1437 Brancroft way B
oy H clk r1437 Bancroft way B
helorain Rooms 561 16th
helordon Club 2250 Piedmont av B
nels Steph auto mech r3522 Randolph av
henich John (Katherina) h2404 Fruitvale av
her see also Baker and Becker
hrilles P J (Borghild) clk Okld PO h3759
Woodruff av
horvald D P (Anna S) musician h3926 El-
ston av
hero John lab h1393 17th
aml (Kate) lab r1393 17th
hman see also Backman
liz C (wid N L P) h665b 39th
ayette H r665b 39th
Wilson auto mech r2624 Ritchie
enry tchr UofC h1907 Center B
m K (Ethel I) h2624 Ritchie
hmann Fred J (Edna) h2049 Auseon av
artin (Emma) mech h2830 68th av
scar dental techn J B Schafhirt r666 Aileen
hmer Clarence mgr Westn Notion & Novelty
Co
m M (Amelia) h2511 San Jose av A
Bbrach see also Bacharach
rth E (Nadine) slsmn h2644 Cedar B
enry I (Dorothe) slsmn h4722 Foothill blvd
addine socialwkr Assoc Charities r2644 Ce-
dar B

Bachtold Ernest F (Christine K) bkpr Bekins
Van & Storage Co h542 Montclair av
" Harold E r542 Montclair av
Bacich Anthony M (Stella M) lab h932 Center
Bacigalupi Angelo I stoves 1921 San Pablo av
" Antonio L h406 43d
" Auf prsmn r1931 San Pablo av
" Bernice sten H C Capwell Co r843 E 17th
" Edw P lab r1716 10th
" Elsie Mrs h454 38th
" Evelyn stdt r2531 Ridge rd B
" Frank A (Selma) h2071 87th av
" Frank E (Annie) painter h1716 10th
" Frank J (B & T Dental Labty) r1008 34th av
" Hilton r1716 10th
" J jan r1211 Ward B
" John (Ruth) h1211 Ward B
" Jos M (Florence A) dept formn MCMCo h6745
Manor Crest
" Lilly Mrs slswn r5776 Vicente
" Ruth dental nurse r5776 Vicente
" Tadini stdt r2601 Channing way B
Bacine Steph (Marg) car inspr h1418 12th
Bacinett Sofie (wid Alfd) h1253 Hopkins
Back Bettie sten American Trust Co r983 55th
" Carl O (Emma G) painter h840 55th
" Gus (Gweldyn) plmbr h3367 Laurel av
" Martin A brklyr r2100 Woodbine av
" Nancy clk Imogene Sanderson r2709 Benvenue
av B
" Otto L (Aletha) mach h2901 Brookdale av
" Reginald A h2709 Benvenue av B
Backarich John (Annie) sec formn SPCo h1601
84th av
Backe Annie Mrs r954 University av B
Backen Hannah P masseuse r2238 Ellsworth B
" Soren cabtmkr r1441 Benton A
Bachenberg Henry chauf h1924 14th av
Backer see also Bacher, Baker and Becker
" Elmer C (Verna) slsmn r826 53d
" Mildred Mrs clk r3205 College av B
Backess see also Baccus and Backus
" Sarah E (wid Chas E) r3416 Davis
Backlund Nels (Elvera) plmbr h2742 Wallace B
" Peter (Louise) carp h9525 Burr
Backman see also Bachman
" Albt (Annie) gdnr h4418 Howe
" Albt E asst eng appraiser Fed Land Bank r695
Cragmont av B
" Alfd shipwright r2449 Lincoln av A
" Carl X (Rosetta) chauf r2820 Montana
" Chas (Ida E) h2212 Clinton av A
" Emil auto mech r4418 Howe
" Esther tel opr r4418 Howe
" Kath tchr Pub Sch r695 Cragmont B
" Nina E Mrs sten h2100 Eagle av A
" Oscar auto mech r4418 Howe
" Richd C clk r2212 Clinton av A
Backmeir F D formn K W Kohl r314 Taurus av
Backos Jas (Stella) sta eng h1745 Curtis B
Backstrom Agnes Mrs mlnr r1028 Aileen
" John L (Agnes) carp h1028 Aileen
Backus see also Baccus and Backess
" Ann clk r3271 Sterling av A
" Annie r2414 Telegraph av B
" Bess stdt r2634 Bancroft way B
" Eleanor F r3125 Lewiston av B
" Geo S (Harriet F) mining eng h355 Adams
" Harriet A r355 Adams
" Jane r3125 Lewiston av B
" Watson G ins h3125 Lewiston av B
Bacon Anni M r1919 Alameda av A
" Annie G r1628 5th av
" Arth W clk r1159 29th av
" Barbara music tchr 1827 San Juan av B
BACON BUILDING. Now Federal Telegraph Building, 475 12th bet Broadway and Washington. Tel LA keside 6130
" C C (Mary E) mech Richfield Oil Co r1014
Clay
" Clara L public sten 360 12th r12055 Bway ter
" Clifford C (Jessie I) clk h1411 Pearl A
" Clifford W slsmn r2255 Buena Vista av A
" Cortland slsmn J C Bacon r726 Arlington av
" Doris E tchr Pub Sch r517 Haddon rd
" Edw R pres-mgr Am Tractor Equip Co r San
Francisco
" Edw R Co Chas S Jackson rep machy 354
Hobart R12
" Eleanore r344 Florence av
" Frank F r2412 Telegraph
" Fred M (Carrie E) painter h2315 Howe B
" Fred W stdt r2607 Durant av B
" Geo cabtmkr r474 60th
" Geo (Jessie) mldr h1651 87th av
" Geo H (Mary E) electn h2255 Buena Vista av
A
" Geo K (Janet) clk h880 55th
BACON GILMAN W (Mabel), County Recorder, Hall of Records, h104 Sunnyside av Pied. Tel HU mboldt 4894
" Harold A mattressmkr Webb Mattress Co
" Helen T h365 Orange
" Helen W stdt r1827 San Juan av B

B. AND M. CHEMICAL COMPANY, LTD.
MANUFACTURERS OF
Lacquer Thinner
Lacquer Colors
Paint Remover
Lacquer Wash Thinner
Lacquer Remover
Paints and Varnishes
4244-46 East 12th Street, Oakland
Phone FR uitvale 8603
B&M PRODUCTS

GLEN TAYLOR SCHOOL
for
Girls and Boys
Pre-Primary Through Junior High
Military Department and Supervised Athletics
1015 Sherman St., Alameda
Tel. AL ameda 0100
See Page 174

D. E. French

—

Real Estate

—

Insurance

—

Loans

—

Financial Center Bldg.
405 14th St.

Tel.
GL encourt
6541

Judicious Advertising

CREATES
A New Business

REVIVES
A Dull Business

ENLARGES
An Old Business

RESCUES
A Lost Business

PRESERVES
A Large Business

SECURES
Success in Any Business

SAVES
A Failing Business

ENABLES
You to Pay Your Taxes

()

Directory Advertising Brings Satisfactory Results

Day Sessions "Create an Earning Capacity" Evening Sessio

HEALD COLLEGE

Stenographic, Secretarial, Commercial, Administration

Established 1863 Oakland, California Phone HI ghgate 02

BACON
" Herbt M (Winifred M) civ eng h1827 San Juan av B
BACON HOWARD L (Claire) Judge Oakland Police Court Dept 1 City Hall, h548 Merritt av, Tel GL encourt 4031
" Irene H Mrs r1445 Harrison
BACON J C (Lulu), Authorized Sales and Service of Gabriel Snubbers, Stromberg Carburetors, Splitdorf Products, Vesta Batteries and Purolator Oil Filters, 2424 Webster, Tel GL encourt 0995, h726 Arlington av, Berkeley
" J Courtland jr slsmn J C Bacon r726 Arlington av B
" Jas A clk r2255 Buena Vista av A
" Jas (Clara) clk h1530 Filbert
" Jay D (Hariet) h1248 Carlotta av B
" John h1901 14th av
" John (Mary) mach h1705 Buena av B
" John A (Anne) h735 Palmera ct A
" John E (Lucy) h2444 Prince B
" John I sta eng r1827 San Juan av B
" John R (Anna D) custodian Veterans Memorial bldg B h2419 Ashby av B
" Jos h1477 5th
" Jos (Rebecca) brklyr h1571 5th
" Jos V (Emma C) h367 Orange
" Loren W (Bessie) h1255c 106th av
" Louise (wid Fredk W) h206 23d
" Lucy V Mrs tchr Pub Sch r2444 Prince
" Mabel Mrs asst W S Kuder r104 Sunnyside av
" Mary E (wid Martin) r1915 Alameda av A
" Morton F (Minerva J) slsmn C L Moody h1535 Benton A
" Moses F (Minnie C) lab h849 34th
" Ralph E slsmn Strable Hardwood Co r517 Haddon rd
" Ralph J marine eng h3205 College av B
" Robt H (Lula G) vulc h2243 19th av
" Russell B stdt r726 Arlington av B
" Sarah E (wid E) h517 Haddon rd
" Theresa (wid D W) r2025 San Jose av A
" Thos E slsmn r735 Palmera ct A
" Thos L (Mary A) (Burnett & Bacon) h1159 79th av
" Thos P (Mildred) (Bacon Vulc Mfg Co) h1251 Sunnyhills rd
" Thos P jr r1251 Sunnyhills rd
" Vulcanizer Mfg Co (T P Bacon) 1267 6th
" Wm I (Faye) cond Key System h1081 100th av
" Wm S h3409 Harrison
Bacorn Donald C carp r3120 61st av
Baculo Eda r5296 Ygnacio av
" Jos (Matilda) druss 4701 E 14th h5296 Ygnacio av
" Renato r5296 Ygnacio av
Bacurin Pedro lab h628 Castro
Bacus S Leonard (Artie B) h5544 Brookdale av
" Virgil E chauf r5544 Brookdale av
Bacque Lucille V sec C L Barham r1134 Allston way B
Badare John P r436 Moss av
Badarello Henry (Jennie) mach h961 43d
" Pasquale shoe repr 517 40th r728 58th
Badeley Alfd (Alice) lwlr h5048 Dover
" Herbt F (Louise H) coml agt Ry Exp Agcy h2220 Lakeshore av
" Lilllian r5048 Dover
" Margt A bkpr r5048 Dover
" Wm S (Louise) h2782 Fruitvale av
Baddell Saul E (Aweegle) slsmn Koshaba & Co h1950 38th av
Badding Eva C Mrs (Montegrande Apts) h171 Montecito av
" Nicholas (Elva E) slsmn h118 Athol av
Bade Chris G (Allie) porter h417 Santa Clara av A
" Evelyn stdt r2616 College av B
" Leonard chauf r325 10th
" Wm F (Eliz) prof Pac School of Religion h2616 College av B
Bader see also Baader
" Cecil D (Mariana) meatctr h1219 Evelyn av B
Badger Alfd G (Edith M) h1610 Beverly pl B
" Anna B Mrs r1315 Fountain A
" Bertha H Mrs br mgr Pioneer Farm r2510 Bancroft way B
" Blanche Mrs r2531 Benvenue av
" Emma (wid Alonzo) r4488 Summitt dr
" Esther asst historian Saml Merritt Hosp r525 Sycamore
" Geo C (Charlotte C) h1838 Tacoma av B
" H tchr Pub Sch r3434 Elm
" Harry R (Ruth) x-ray techn F S Jelte h1650 Julia B
" Helena M tchr U of C r1610 Beverly pl B
" Jas A (Alice B) barber h1101 Central av A
" Josephine A h1715 Beverly pl B
" Ruth O Mrs musician r1650 Julia B
" Thos N (Emily) civ eng h2946 Linden av B
BADGER TIRES (Chanslor & Lyon Stores Inc), 2428 Webster, Tel GL encourt 1070
Badgley Carrie S (wid Geo) h1423 Arch B
" Carrie W (wid W O) r115 Nova dr Pied

BADGLEY
" Chas A printer Blade Composition Ser h6245 College av
" Edgar J (Edna) rancher r1102 8th B
" Edgar Z (Mary F) clk h1102 8th B
" Erma M E bkpr PG&ECo r2848 Minna av
" Geo E r1423 Arch B
" Geo E (Erma N) elev mech h2848 Minna
" Harry E electro r6245 College av
" Ilma L tchr Pub Sch r1423 Arch B
" Minnie M Mrs h6245 College av
" Perry electro r5690 Keith
" Robt R (Belle C) loco eng h931 Market
Badie Cath clk r2015 E 23d
" Grace statistician H C Capwell Co r201 23d
" Jos (Annie) driver h2015 E 23d
" Kath M clk r2015 E 23d
" Viola B clk r2015 E 23d
Badillo Ralph r224 Brush
Badino Carl D (Delfina T) lab h1211 9th
" Louis R (Mary) h2506 Foothill blvd
" Marion F clk r2506 Foothill blvd
" Mary clk r2506 Foothill blvd
" Ralph C mach r2506 Foothill blvd
Badion Noel (Anna) r902 Grayson B
Badley Belle (wid Arth) emp YWCA h2829 M cone av
" Chas L stdt r1156 Oxford B
" Fern fir supvr Baby Hosp of Ala Co r. Oxford B
" J E slsmn Reo Motor Car Co h1915 Univer B
" John E (Edith M) civ eng h1156 Oxford
" Milton R (Vivian) rebuyer M W & Co h. Vicksburg
" Wilbur clk r2829 Morcom av
Badly John lab h1015 Wood
Badorf Harry A (Lillian M) meats 1345 Gr B h1521 Berkeley way B
Badouin Aug L (Adeline M) furn pkr h. Santa Rita av
" Geo F slsmn Excelsior Lndy Co r Richmon
" Juliet (wid Aug) r1730 27th av
" Louis J mstr mech r1730 27th av
Badt Albt J (Mary) carp h1405 McGee av E
" Jos A Leila M chf clk SPCo r1405 McGee B
Baechtel see also Bechtel
" Harriet stdt h2622a Haste B
" Maxine stdt r2622a Haste B
Baehle Hedwig smstrs r2080 Addison B
Baehr Florence R (wid Wm) h1229 Bay A
" Rebecca (wid Aug) r612 Taylor av A
Baek Betty adv dept Post-Enquirer r836 45t
Baer see also Baehr, Bahr, Bare and B
" Anna C r5595 Lawton av
" Bernice J tel opr r1045½ 45th
" Chas W (Marie) dentist E R Parker Syst h6108 Dover
" Christine r1505 Jackson
" Donald factywkr r2407 10th
" Geo B mgr E A Wright Co h5595 Lawton
" Jesse M mach h935 57th
" Jos (Vivian) slsmn Alameda Rug Wks h2 Harrington av
" Julius (Caroline) printer h1078 61st
" Kenneth (Helen) h1629 Lincoln av A
" Leon r1821 Linden
" Loren A (Mary) electn h622 60th
" Lorin garagemn r829 Jackson Albany
" Margt F sten r2010 18th av
" Markell C (Ethel R) atty Board of P Comnrs h5150 Coronado av
" Max r610 E 19th
" Max Hichter Prize r1415 Harrison
" Melvin (Sadie) teller Bank of Italy h3 Flagg av
" Theo J (Margt R) acct h1821 Linden
" Theo J jr clk r1821 Linden
" Wm (Emma) mach h228 5th
Baerresen Viggo E r4638 Benevides
Bafoni Jos lab h772½ 5th
Bagan John D (Georgette) meat ctr r3038 S Pablo av B
Bagby Chas (Mabel) slsmn h403 43d
" Earl A (Georgia) h5214 Hilden dr
" Floyd S (Lillie) lab r3135 King
Bagecchi Frank (Josephine) tile h739 Kirkh
Bagg Chas C stdt r2251 College av B
" Nancy stdt r2723 Durant av B
Bagge Fred C S trav frt agt WPRRCo
" John A (Nannie) mstr mariner h440 62d
Baggett Eliz (wid W S) h545 Vale Vista av
" Eliz (wid Scott) slsmn r3039 Magnolia
" Martha R (wid W S) r2340 Mitchell av
" Ralph B (Martha T) signalmn h2994 E 1
Bagley Freda r2717 Forest av B
" Nell stdt r2717 Forest av B
Bagrott see also Bagot
" Edw P (Sophie H) h2237 S Atherton B
Bagguley G Loraine Mrs slswn r1240 Ashby B
" Jos wtchmn h1145 60th av
Bagin Chas P clk r733 65th
" Lydia A (wid Patk) h733 65th

THE OAKLAND-CALIFORNIA TOWEL CO.

Telephone LA keside 2711

Rents Towel Service—White Coats—Aprons—Napkins—Linen

RENT! WHY BUY?

GIN
tobt H (Agnes M) barber h2333 13th av
ley see also Begley and Bigley
dmund W h837 61st
dw D (Georgia) lab h511 Adeline
eo M (Alma) dentist 1615 Bway R1002 h5432 Lawton
eo W (M Irene) h5237 James av
ohn W (Marion) sec-treas Bagley Nunes Co r1213 Park av A
os (Rach) driller r1145 60th av
Kath stdt h2511 Hearst av B
aura A Mrs (wid T J) r1533 Court
May r3015 Grove
Nelson W (Helen) mar eng h1544 Buena Vista av A
Nicholas S (Rose) h6366 Racine
Nunes Co P W Bagley pres J W Bagley sec-treas ship bldrs 1051 19th av
Percy W (Flora) pres Bagley Nunes Co h3325 Fernside blvd A
tobt (Eunice C) pharm Baker Drug Co h5848 Virmar av
Thos S (Edith) h2715 Mabel B
Verdon D (Helen A) pharm Meeker Drug Co h616 Capell
Winfred r3325 Fernside blvd A
glietto Bartholomeo (Mary) lab h3831 E 12th
ohn (Madeline) pres John Baglietto & Co h920 40th
ohn & Co John Baglietto pres props Toscana Bakery 899 40th
ohn L (Zelmae) h3207 Randolph av
Mary r3831 E 12th
glini Adolph (Jennie) iron wkr h3553 Davis
Carlo Argentina) lab h812 52d av
Elsie r812 52d av
Josephine Mrs h610 52d
Julia r812 52d av
Marino (Jessie) iron wkr h2209 35th av
gnall Frank C clk r3142 Champion
Guiseppe lab h1771 5th
Walter silver spinner r3142 Champion
Wm auto wkr h2646b E 27th
gnasco Ceasare lab r530 46th
gnatori Francis clk r830 55th
Salvatore (Fannie) baker h830 55th
gneris Jas (Irma) cook h1129 Peralta
enes Doris Mrs lndrywkr r1069 28th
Hack (Dona) sdnr h1069 28th
gneschi Adolph lab r859 43d
Elvira (wid Giovanni) lndrs r701 44th
Maurice (Virginia) lab h784 47th
got see also Bagsott
Wm R (Laura T) agt Equitable Life Assur Soc h1036 San Antonio av A
goye John (Mary) lab h1103 Magnolia
Mary mach opr r1103 Magnolia
gwill Geo (Ethyl) stereo h3936 Laguna av
Howard E (Lucille) slsmn h1447 Bancroft way B
L E slsmn Greer-Robbins Co r3936 Laguna av
Lucille Mrs beauty shop 2302 Roosevelt av B r1747 Bancroft way B
hai Library 1419 Harrison
hler Godfrey A (Bishop and Bahler) r San Leandro
ida L (wid Aug) h300 E 19th
hls Alma S r995 Longridge rd
Herman H (Alma) h995 Longridge rd
Richd W (Ethel G) h204 Pala av Pied
Richd W jr slsmn r204 Pala av Pied
hnsen Anne S Mrs h2546 14th av
Andw M Rev (Julia) r1549 Verdi A
Bernard clk r2114 23d av
Bud (Marcia) h1176 University av B
tnga compt opr r2546 14th av
thoric Arnold clk r3211 49th
Michl (Gisella) clo ctr h321 49th
thorich Thos shoe repr 3822 Grove
hr see also Bar Barr and Barre
Cecelia (wid Levi) r2202 San Antonio av A
Louise (wid Louis) h2213 Byron B
Mary E r2060 Buena Vista av A
Minnie nurse r2213 Byron B
Peter chf driftsmn Atlas Imperial Diesel Engine Co r Athens Athletic Club
hrens Richd H tchr h1330 Bonita av B
Wm (Anita) carp h3256 San Jose av A
hrs G O tchr U of C r San Francisco
John (Amanda) h5627 Genoa
ida Virginia clk r385 61st
ler Hanna r586 24th
Marie hair drsr h586 24th
Philip carp h586 24th
Wm M (Clara) mach h2359 35th av
lierl John F (Julia E) toolmkr h635 Redding
ikie H Gorman glass blower r3111 Pleitner av
John D r3111 Pleitner av
John T (Nettie) h3111 Pleitner av
il Circulating Library (Mrs Eleanor Shoults Mrs E G Mars) 318 15th
ilar Percy W r2233 Woolsey B
Wm H (Lydia M) sdnr h2233 Woolsey B
illard Delmar G (Frances E) shipwright h1732 Acton B

BAILARD
" Dorothy E clk r3121 Stuart
" Jessymae nurse h3121 Stuart
Bailes Arth P (Kath) driver r3125 Maple av
" Clyde A (Henrietta) electro h5421 Roberts av
" Gilda H (Mary) steam shovel opr h2530 Clement av A
" Jas (Hazel) auto mech r2609 Orange av
" Paul E (Kath) chauf h3125 Maple av
Bailey see also Bailie, Baillie, Bailly, Baily, Bailley, Bayley and Bayly
" A L broker r1820 5th av
" A Verne (Betty C) purch agt M W & Co h1445 69th av
" Agatha H Mrs h31 Moss av
" Al shoe shiner 519 40th h509 do
" Albt J lab r804 Filbert
" Alfd lab r1778 7th
" Alfd G (Ruth A) phys h2656 Le Conte av B
" Alice tchr Pub Sch h1129 Post A
" Andw M (Pearl A) cond Key System h4415 West
" Angele r1511 Edith B
" Anna C (wid John) h1309 Broadway A
" Arlo clk r367 24th
BAILEY ASHLEY L (Elsie) Real Estate, Rentals, Insurance 4232 Hopkins, Tel FR uitvale 3515, h3615 Patterson Av
" Augustus (Ione L) (Northbrae Pharmacy) h1941 El Dorado av B
" Austin W (Lucy M) (W J Mortimer & Co) h116 Walnut B
" Austin W jr r1116 Walnut B
" Avey T (Eva B) ins h3911 Harrison
" Bayard T clk r2317 San Pablo av
" Belle (wid Dodge) r729 53d
" Belle Mrs emp YWCA r634 13th
" Benj (Emalina) lab h869 71st av
" Benj F (Inguire E) tel instl h2752 Pleasant
" Benj L beauty shop 1526 Linden h1524 do
" Benj W dentist 7208 E 14th r869 71st av
" Blossome stdt r2427 Hilgard av B
" Byron J (Madeline H) h1291 Caroline A
" C A lab r391 13th
" Carl L (Precilla) civ eng h3260 Galindo
" Caroline E h2301 San Antonio av A
" Carrie L (wid Jos) r2963 Pine av B
" Cecil H (Ruth) pntr h3815 Wisconsin
" Chas A (Marie) h2436 Grove B
" Chas E r2706 Market
" Chas L (Florence K) electn h794 65th
" Chas L (Frankie) walter h907 Kirkman
" Chas M (Maude R) h1156 Amador av B
" Clara A r6141 Laird av
" Clara E tchr Pub Sch h2701 Durant av B
" Clarence (Mae) h8038 Idlewood
" Columbus L (Sally) lab h1124 Center
" Douglas A (Lauretta M) sec Judson Mfg Co h2425 Ashby av B
" E Richd stdt r2226 Blake B
" Edgar A (Verna L) swtchmn h2777 E 21st
" Edith C tchr Bkly Pub Sch r1511 Edith B
" Edna W (wid Saml) tchr U of C h1022 Spruce B
" Edon L r5613 Gaskill
" Edw r2206 Foothill blvd
" Edw clk h1443 6th av
" Edw J (Ruth) eng h6207 Hillegass av
" Edw meat ctr r2109 Broadway
" Edw W (Daisy) clk Okld P C h2733 Acton
" Edwin L clk r1720 Central av A
" Effie r1511 Edith B
" Eliz M Mrs r2819 Nicol av
" Emily (wid Jas A) slswn r2109 San Antonio av A
" Eva r3911 Harrison
" Fanny C office sec State Farm Mut Auto Ins Co h1817 Oxford av
" Florence tel opr r1833 Fruitvale av
" Florence Mrs r4818 Foothill blvd
" Florence Mrs bkpr h367 24th
" Frances Mrs r5245 Underwood av
" Frank E chauf r550 29th
" Fred C meat ctr r1985 San Pablo av
" Fred E h2486 Shattuck av B
" G Mrs techn U of C r San Francisco
" Geo (Margt) h5654 Dover
" Geo r1111 Franklin
" Geo (Lucille) formn Calif Pkg Co r1310 Dwight way B
" Geo A (Jean) clk r2903 Wheeler B
" Geo E (Mamie) lab h1310 Dwight way B
" Gertrude E slswn r Hotel Alameda A
" Grace r1116 Walnut B
" Grace F (wid Edwin L) r1720 Central av A
" Granville V auto mech r827 Walker av
" Harriet M tel opr r1291 Caroline A
" Harry W plmbr h2829 Magnolia
" Helen M tchr Pub Sch r5916 Monadnock way
" Henry h716 Santa Clara av A
" Henry S (Neta) h1155 Walnut B
" Inscip W (Emma) h818 Delaware B
" Ira E (Sophie) h408 63d
" Irene D sec to mgr First Natl Bldg r5219 Desmond
" Ireton L slsmn r138 E 12th

Maxwell HARDWARE CO.

13th, 14th and Washington Sts.
Telephone GLencourt 1860

General and Builders' Hardware

Tools, Crockery, Glassware, Silverware, Kitchen Utensils, Cutlery, Stoves and Ranges, Paints and Varnishes, Electrical Appliances, Washing Machines, Vacuum Cleaners, Lighting Fixtures, Radios, Fireplace Furniture, Floor and Table Lamps, Golf, Athletic and Sport Goods; Camp Equipment, Luggage and Leather Goods.

POLK'S BANKERS' Encyclopedia

CONTAINS A FULL AND COMPLETE LIST OF

Banks Bankers Trust Companies Savings Banks in the United States and Canada

ALSO OTHER VALUABLE DATA CONCERNING BANKS

Price $15

Polk's Bankers Encyclopedia Co.

Publishers

431 Howard Street Detroit

524 Broadway New York

Protect Your Income - With a Non-Cancellable Policy

The Pacific Mutual Life Insurance Company

1220-27 Central Bank Bldg., Oakland Phones: GL encount 7676 and 767

FONG WAN

Herb Specialist

Neither too old nor too young

Fifteen Successful Years in Oakland

HOURS:
9 A. M. TO 7 P. M. DAILY
SUNDAYS 9 TO 12
Consultation Free

576 Tenth St.
OAkland 3767

Judicious Advertising

CREATES
A New Business

REVIVES
A Dull Business

ENLARGES
An Old Business

RESCUES
A Lost Business

PRESERVES
A Large Business

SECURES
Success in Any Business

SAVES
A Failing Business

ENABLES
You to Pay Your Taxes

()

Directory Advertising Brings Satisfactory Results

BAILEY
" Jas bkpr r2109 San Antonio av A
" Jas F (Kath L) slsmn W H Pollard jr h1718 St Charles A
" Jas L r1502 Alice
" Jean musician r2656 Le Conte av B
" Jeanette R tchr Pub Sch r3451 Piedmont av
" Jeff mach opr r1207 98th av
" John cook r680 14th
" John E (Helene) h1737 Marin av B
" John F (Clara) slsmn h6141 Laird av
" John W (Celestine) prof Bkly Baptist Divinity Sch h2226 Blake
" Jones A (Telazine E) porter h2010 E 24th
" Kath F sten r1505 Oxford B
" Laura C social wkr Assoc Charities r2567 Rose walk B
" Lawrence mach r3147 Cuthbert av
" Lawrence P (Katie) slsmn Frederic Vincent & Co h3154 Fruitvale av
" Leonore (wid Arth) h1505 Oxford B
" Lenore F stdt r1505 Oxford B
" Lillian clk r918 Delaware B
" Lillian Mrs h2415 Telegraph av
" Lillian E clk h834 16th
" Lillie B (wid Frank) nurse 894 56th
" Lottie T (wid A A) r1511 Edith
" Louis H (Georgia) acct W H Leimert Co h1511 Allston way B
" Louis H (Caroline) constr eng h2323 Buena Vista av A
" Mae adjuster H C Capwell Co r2415 Telegraph av
" Margt h1709 University av B
" Margt R stdt r2226 Blake B
" Marian r3911 Harrison
" Marie waiter r2436 Grove B
" Mark G dentist 1404 Park R4 A h1511 Edith B
" Marvin O clk r2331 Ward B
" Mary F Mrs tchr Pub Sch r San Francisco
" Mary H (wid Fenton) h5219 Desmond
" Maston (Julia) plstr h1530 Stuart B
" Maude r3911 Harrison
" Maude F (wid Auburn) h666 Poirier
" Maytle L Mrs h2835 Grove B
" Melba actor r367 24th
" Milicent A (wid Frank) r5916 Monadnock way
" Minnie M Mrs clk r3220 Central av A
" Myra A (wid Chas) r47 Oakvale av B
" Myrtle tchr Pub Sch r5219 Desmond
" Nella E (wid Geo C) h6504 Wheeler
" Nelson B (Ivah) phys 2287 Telegraph av B R414 h624 Vicente av B
" Nettie P (wid H P) r2600 Ridge rd B
" Norman F slsmn r1718 St Charles A
" O tchr U of C
" Orlo clk r327 24th
" Oscar (Pearl L) dentist 532 15th R310 h5909 Contra Costa rd
" Otto (Hattie) pntr h1167 Regent A
" Prudie Mrs r1756 9th
" Ralph S (Bonnie) h4835 Gordon
" Raymond acct r276 Adams
" Raymond H h2641 Dwight way B
" Raymond N stdt r2710 Bancroft way B
" Raymond T (Lela I) auto repr 7820 E 14th r1452 104th av
" Reginald E (Mary) eng OFD h4973 Coronado av
" Robt J (Louella H) h2011 Los Angeles av B
" Roberta r1116 Walnut B
" Ronald (Laura) clk r2660 Wakefield av
" Rose L (wid L) nurse 2505 College av B
" Ruth Mrs hcf opr T&TCo r6207 Hillegass av
" Ruth B stdt r2733 Acton B
" Sarah A Mrs h1019 Castro
" Selina (wid Steph) r1425 85th av
" Stanley chauf h2012 Channing way B
" Stanley E (Louise) credit mgr Ashby Furn Co h717 Prospect av
" Stella Mrs clk h1713a 63d B
" Talbot D r2317 San Pablo av
" Terry E (Gertrude) service mkr Earle C Anthony h5910 Dover
" Thos B (Marian H) garage 2764 Telegraph av h827 Walker av
" Victor S mgr Met Chain Stores r716 Santa Clara av A
" Warren E stockmn Capwell Sullivan & Furth r2903 San Pablo av
" Wayland r5342 Miles av
" Wm h550 29th
" Wm r892 31st
" Wm (Margt) asbestos wkr h736 Alcatraz av
" Wm (Alice) slsmn h4016 Fullington
" Wm C lab r804 Filbert
" Wm D clk r2155 E 28th
" Wm D jr purch agt H C Capwell Co r431 Perry
" Wm F (Rose) batteries 1601 E 12th h1523 do
" Wm J chf clk AOCo r Hotel Alameda A
" Wm R supt Horton-Warden Co r Richmond
" Zera L bkpr Sherman Clay & Co r3154 Fruitvale av

Bailhache Nicholas (Wenona) eng Cal Sch the Blind
" Winona cook Cal Sch for the Blind
Bailie Effie W Mrs h2459 Ashby av B
" Victoria health visitor Health Dept City Alameda r2459 Ashby B
Bailiff John H (Gertrude R) police Ala 1 r2025½ Clinton av A
Baillaige Ralph R (Theresa) lab r1250 51st
Baillie Alice M Mrs mgr College Court Apments r3100 College av B
" Kenneth C (Alice M) slsmn h3100 College B
Bailo Raymond cooper McGuire & Co
Bailus Bert slsmn r1530 Harrison
" Bertha Mrs r1530 Harrison
Baily see also Bailey, Baillie and Bayly
" Jean Mrs h680 14th
" Jos auto trmr r838 35th
Bain Abr (Ray) slsmn East Bay Furn Co h 8th av
Bain see also Bahn, Baine, Bane and Bayn
" Abner W (Christina) h3027 Lynde
" Alex flagmn SPCo r709 Harrison
" Alex S (Mabel S) carp h4027 Redding
" Barbara r228 Sea View av Pied
" Cath Mrs h2833 Regent B
" Chas E (Marie) h515 Balfour av
" Chas H h228 Sea View av Pied
" Clare P (Myrtle) chemist h2239 83d av
" David (Mary) clk r568 62d
" David (Evelyn) wireless opr h1017 Aalleer
" Dorothy stdt r568 62d
" Fredk B (Florence) h9 Pala av Pied
" Fredk B jr clk r9 Pala av Pied
" Geo (Martha L) car bldr h7409 Halliday
" Gordon stdt r2415 College av B
" Ivan R r3027 Lynde
" Jannette social wkr r1525 Scenic av B
" John F (Ellen) lab h907 Kennedy
" Jos auto asmblr r1466 Park av A
" Lorne (Hilda) h2521 Washington way A
" Lowell K (Ethel) linemn h734 60th
" Ralph V (Inez B) welder h9308 Thermal av
" Robt r371 13th
" Rudolph B r9 Pala av Pied
" Wm M (Ruth) carp h2933 California
" Wm A (Tirzah) mach h2457 Rawson
Bainbridge J Raymond labty techn W W Ke r580 Vernon
" Jas (Florence R) slsmn h580 Vernon
" Mildred N music tchr 1537 Euclid av B
" Thos (Cath) chauf h5366 Miles av
" Walter H (Willie) h414 Lee
Bainer R tchr U of C r Davis
Baines Bertha Mrs slswn r2963 107th av
" Dorothy E clk r4063 Agua Vista
" Edmond H (Bertha) gas fr r4830 Ygnacio
" Ethel H Mrs h4830 Ygnacio av
" Hilda J clk r4830 Ygnacio av
" John B steelwkr r4063 Agus Vista
" John J meat ctr r4830 Ygnacio av
" Lena Mrs r1302 Center
" Marion M tester R C A Victor Co r Arthur
" Marjorie M sten r4830 Ygnacio av
Bainfield Herbt L (S P Garage)
Baiocchi Jas L (Minnie A) (East Bay Glass h1446 Curtis B
Bair Helen stdt r2421 Piedmont av B
" Lena E nurse Pub Schs r200 Hillcrest rd
Baird see also Beard
" Ada W Mrs mgr Clarmon Castle Apts h1 Ivy dr
" Adam r467 34th
" Alex (Maria) carp h1721 Centini av
" Allen F h2435 Woolsey B
" Benj B (Alice) clk h1517 Lincoln B
" Berte E slswn r2435 Woolsey
" Brush Mfg Co R H Robb pres brush r 829 Wood
" Burdett V (Maxine) slsmn h1856 Spruce
" David (Jessie) blrmkr h1534 Buena av B
" Dorothy B tchr r1427 Grove A
" Dudley (Viola B) h2434 Prospect B
" Earl stdt r2405 Bowditch B
" Estelle r2521 Dwight way B
" Ethel waiter r542 25th
" Evelyn (wid A) h5408 Hillen dr
" Fred G (Mary L) dentist h1031 Bay View
" Freeman A (Mary) cond h5134 Clarke
" Gail H (Florence) bkpr h1672 Oxford B
" Geo D (Jessie L) collr h1427 Grove A
" Harry pntr r684 18th
" Helen C sten r2332 Harrison
" Ina M (wid Thos P) notary 1423 Park h1109 Park av A
" Jack waiter D Steinsper r1111 Franklin
" Jean D h467 34th
" Jeanette clk r5343 James av
" John (Inez) h2539 Damuth
" John B (Grace) h1119 Regent A
" Baird John B (Charlotte F) with Byron Jackson Pump Co h839 40th
" John M clk r1543 Buena av B
" Leroy M (Ada W) h2501 Ivy dr

For Safe, Experienced
OPTICAL SERVICE

F. W. LAUFER, Inc.
OPTOMETRISTS
487 FOURTEENTH STREET
Oakland California
Phone OAkland 4010

COMMERCIAL LETTER SERVICE
WALTER F. LEE, Prop.
Direct Mail Advertising — Addressing Multigraph Service
Multigraphing — Addressing
428 Fifteenth Street Oakland Tel. GLencourt 6622

IRD
Lida M bkpr Redlick Furn Co r2435 Woolsey B
Maxine W Mrs h820 Contra Costa av B
Ray iron mldr 2407 Bowditch B
Raymond stdt r2405 Bowditch B
Ronald M (Janet C) chemist h1640 Posen av B
Thos Rev (Christina) carp h3941 Whittle av
Thos D (Gladys F) gas sta 5823 Telegraph av h476 65th
Thos S (Eliz) slsmn Geo W Caswell Co r1020 Hearst B
Virginia typist r5343 James av
Walter A (Marg't) barber h1815 Clemens rd
Walter E (Thora) slsmn h5343 James av
Wm h455½ 24th
Wm A (Nellie J) h2823a 11th av
Wm C police BPD r1970 Curtis B
Wm H clk r2435 Woolsey B
Ireuther see also Bayreuther
Ihris (Emma) h3421 Morrison
Idw meats 5776 Bway r3421 Morrison av
Emil O (Mildred) meat ctr h2703 Santa Clara av A
Preida lndywkr r3421 Morrison
John C (Emma) meat ctr r1446 39th av
Lillian lndywkr r3421 Morrison
Isley Cecil H stdt r2418 Dana B
Ismoreau Leon (Joy) mgr Portland Hotel r476 9th
Itano Leo lab r1615 San Pablo av
Itx Alfd slsmn Hogan & Evers r624 Apgar
Ifos (Jeanne) restr 163 40th h624 Apgar
Marie r624 Apgar
Peter driver Guarantee Lndy Co
Pierre (Rachel) lndywkr h574 Apgar
Iz Amado L oil prsmn r914 Hearst av B
Emil (Helen) h505 Brush
John r505 Brush
Ralph oil prsmn r914 Hearst av B
S h718 Chestnut
Izley Arth J (Dorothy A) plmbr h1804 62d B
Ideda Richd clk r1600 Sacramento B
Iuk Anna Mrs mgr Ellsmere Apts h308 19th
Anna sten r628 Lincoln av A
Anna (wid Geo) h342 Pacific av A
Edythe L clk r342 Pacific av A
Emil L mach r342 Pacific A
Irene M r342 Pacific av A
John (Mary) h628 Lincoln av A
John H dentist 1551 Webster A h628 Lincoln av A
Ifos M clk r628 Lincoln av A
Kath compt opr r342 Pacific av A
Louise sten r342 Pacific av A
k Eliz A sten r983 55th
Gabriel (Synya) tailor h983 55th
Lillie M sten r983 55th
Italian Saml (Mollie) shoe repr 4200 Piedmont av h4236 do
Ikar Anna W Mrs dancing tchr 3035 Fruitvale av
Leo J choropodist 1615 Broadway R312
Max P (Sally) real est 1404 Franklin R416 h676 Alma av
Ikarich Frank (Christine) mach h1725 5th
ke W John (Helen) h2011 Rosedale av
ker see also Becker
A C Mrs r2333 Channing way B
A H express r1615 San Pablo av
A J h4065 Fruitvale av
A T r4065 Fruitvale av
A T (Georgia) slsmn W H Young & Bros Inc r3939 14th av
A Woodly (Mary M) dentist 3409 Grand av h581 Valla Vista av
Abbie M (wid Wm H) r2136 Oregon B
Abr (Fannie) tailor 2234 Bancroft way B h2230 do
Adelaide tchr Pub Sch r426 Lester av
Adolphus A (Sarah E) metal wkr h723 Mandana blvd
Adrian electn r1955 Chestnut B
Adrian F clk r5327 Thomas
Agnes sten r3122 Suter
Albt L (Ruby R) mfrs agt h2431 Channing way B
Albt L (Marion K) slsmn h1139 Everett av
Albt W (Dorothy W) linoleums 10th St Market stall 41 h3338 Georgia
Alex G gro 2837 Grove
Alf E tchr Okld PS h744 65th
Alf I (Lillian) plmbr 1510 Cedar
Alma pkr r3635 Quigley
Amelia (wid Christopher) h1318 Blake B
Andw (Lora) h5940 Claremont av
Andw (Gertrude) carp h1804 Walnut A
Anna M r2415 Telegraph av
Anna M (wid Milton E) h2659 Harold
Aram barber 1836 San Pablo av r1340e 26th
Arlene slwn r1955 Chestnut B
Arth pkr Dodge Sweeney & Co r Richmond
Arth waiter r2051 Telegraph av
Arth H (Lilas) slsmn h544 37th
Arth T (Georgia) slsmn r3939 14th av

BAKER
" Barbara E (wid E G) r4039 Lyon av
" Beach (Suzanne S) ins agt r3459 Piedmont av
" Bernice compt opr r6229 Hayes
" Bernice waiter r807 Jackson
" Betty sten r5417 Belgrave pl
" Betty stdt r2431 Channing way B
" Bianca E (wid Cyrus M) h1447 Centini av
" Birney P lndy driver r296 Jayne av
" Birney P (Lillian) h296 Jayne av
" Bryon G (Helen) eng h4407 Edgewood av
" C clk r2645 Bartlett
BAKER C C Brass Signs, Name Plates, Press Work and Plating, 842 Lincoln Av, Alameda, Tel ALameda 1562
" C C (Anna) mach r473 McAuley
" C L with Phila Quartz Co h2081 Bonar B
" C S Mrs tchr A to Zed Sch r3005 Dana B
" Carl r1167 8th
" Carrie C (wid Jas E) h2507 Central av A
" Carrie L waiter r3400 Cochidre av
" Carroll H (Eva S) acct h1738 Solano av B
" Cath (wid Jacob) h7114 Halliday av
" Chas (Gladys) (Baker-Taylor Undertaking Co) r1216 8th
" Chas (Eliz) electn h1334 Grove B
" Chas (Mary) mstr mariner h453 61st
" Chas D (May) mgr Baker Hamilton & Pacific Co h4157 Shafter av
" Chas F radio mech h3635 Quigley
" Chas H h831 16th
" Chas H (Etta R) marine eng h1746 Milvia B
" Chas K (Harriet) lab h1045 83d av
" Chas R (Josephine) h1208 Channing way B
" Chas R restrwkr r628 12th
" Chas S r447 59th
" Chas W (Grace A) bkpr h907 Buena Vista av A
" Charlotte (wid Philip) h5417 Belgrave pl
" Clara h1826 64th av
" Clara L (wid Robt) h1924 Woolsey B
" Clarence C sign mech r2659 Harold
" Clarence E (Eliz) cond h1446 1st av
" Clark (Adella) sls eng Natl Lamp Wks of G E Co h5327 Thomas
" Clark jr (Rosa) slsmn Westinghouse Elec Supp Co h3121 Berlin way
" Claudia N Mrs nurse 2437 Shattuck av B
" Clifton (Olivia) porter h3015 Dohr B
" Clyde r3422 Piedmont av
" Corinne lndywkr r4915 Congress
" D Fayette (Hope) mach h9418 Sunnyside
" Danl W (Annie B) inspr Okld Heath Dept h746 Alcatraz av
" David F (Mary J) firemn OFD h290 Vernon
" Dee F clk r3312 E 10th
" Della L Mrs r2827 Linden
BAKER DEXTER C (Lulu), See Baker-Hansen Mfg Co, h4342 Evans, Tel GLencourt 2217
" Dollie Mrs custodian Pub Sch r1814 Centini av
" Dorothy tchr Pub Sch r2232 Ivy dr
" Doyle hdw 1225 Gilman B r1115 Neilson B
BAKER DRUG CO (Robert S Baker), Prescription Specialists, Quality Drugs, Sick Room Supplies, Kodaks, Developing and Printing, Stationery, Toilet Articles, Elks' Bldg, 20th and Broadway, Tel LAkeside 3338 and 426 17th (lobby Wakefield Bldg), Tel HOlliday 1260
" Dudley A auto mach r3140 Ellis B
" Dwight C examiner UofC r582 San Luis rd
" E D Col Camp Auxiliary 200 Grand av
" E Frank (Belle E) confr 3284 E 14th h5430 Shafter av
" E G tchr UofC r6024 Chabot rd
" E H tchr Pub Sch r2539 Le Conte av B
" E M patrolmn City of Emeryville
" Earl (Mary) slsmn h3122 Suter
" Earl V (Medora) r3422 Piedmont av
" Ed restwkr Leighton Industries
" Edw G h1929 26th av
" Edw G clk r4026 West
" Edw H (Emma E) mtrmn h1622 Sherman A
" Edwin V miner r3951 Edgemoor pl
" Electrius with Cal Ink Co r1021 Kains av Albany
" Elias (Eliz) brklyr h2506 Filbert
" Eliz r981 Grosvenor pl
" Eliz V tchr r447 59th
" Ellis K (Eliz) slsmn h138 Monte Cresta av
" Elmer filter opr East Bay Municipal Utility Dist r El Cerrito
" Elmer G (Gladaymn Whitthorne & Swan r5327 Thomas
" Elmer W (Loraine) slsmn h5417 Shafter av
" Emma Mrs h2020 81st av
" Emma E clk J C Williams r1622 Sherman A
" Ernest G dentist h44 Armanino ct
" Ernest R (Fay E) dist mgr Western Auto Supply Co h1159 Harvard rd Pied
" Estella C (wid Jas E) r4342 Evans
" Ethel bkpr Std Creameries Co r505 23d
" Etta H nurse G R Burke r1915 Santa Clara av A

POLK'S BANKERS' Encyclopedia
CONTAINS A FULL AND COMPLETE LIST OF
Banks Bankers Trust Companies Savings Banks in the United States and Canada
ALSO OTHER VALUABLE DATA CONCERNING BANKS
Price $15
Polk's Bankers Encyclopedia Co.
Publishers
431 Howard Street Detroit
524 Broadway New York

Less Than 5 Days To Europe

ss Bremen
ss Europa
ss Columbus

North German LLOYD

626 Market Street San Francisco

READ'S BONDED ADJUSTMENT BUREAU

1307 Harrison Street See Page 131 Tel. HI ghgate 341

BAKER
" Eugenia r728 Mandana blvd
" Evelyn dietary dept Saml Merritt Hosp r1616 Curtis B
" F M cash UofC r San Francisco
" Fidelia A (wid H R) r5912 Contra Costa rd
" Florence maid 26 The Uplands B
" Florence M r4039 Lyon av
" Florence M librn Pub Sch h2610 Etna B
" Floyd (Belle) mldr h1626 38th av
" Floyd F (Myrtle A) projectionist h2123 Seminary av
" Frances slswn r1955 Chestnut B
" Frances sten r3122 Suter
" Frances C r1546 La Loma av B
" Frank clk r1615 San Pablo av
" Frank F slsmn Jackson Furn Co h1368 Holman rd
" Frank G (Dollie) slsmn Soda Fountain Service & Supp Co h1814 Centini av
" Frank H h2750 67th av
" Frank L (Nellie) h1955 Chestnut B
" Frank M (Katie) slsmn h432 E 17th
" Frank S (Lucy) clk h2337 Harrison
" Frank S (Ethel) lab h2229½ San Pablo av B
" Frank S jr lab r2229½ San Pablo av B
" Fred color etcher Ritchie Engraving Co r San Francisco
" Fred F (Cath) mach h462 Santa Clara av A
" Fred H (Evelyn) carp h447 59th
" Fredc r505 Clay
" Fredk A stdt r2437 Shattuck av B
" Fredk S (Kalla H) tchr UofC h2236 Summer B
" Gano (Helen) h968 Grosvenor pl
" Genevieve R (wid A M) r4044 Walnut
" Geo r1615 San Pablo av
" Geo E (Maud) h2751 77th av
" Geo F (Sadie L) wiremn h4101 Maple
" Geo I (Chloe E) chauf h3769a Ruby
" Geo J (Julia F) firemn h690 Clara
" Geo V cbtmkr r4915 Congress av
" Geo W jr (Carmen G) inv h210 Crocker av Pied
" Gilbert Y (Violet) clk h1916 Harrington av
" Gus A dep Co Recorder r1556 Bway
" Guy H clk Okld PO r630 Curtis
" Gwyn H (Josephine C) lawyer h2256 42d av
" Hamilton Pacific Co C D Baker br mgr 231 Market
BAKER-HANSEN MANUFACTURING CO, Jay Erwin Baker Pres and Treas, Dexter C Baker Sec, Air Compressors, Blowers, Vacuum Pumps, Air Brush Equipment, Paint Spraying Equipment, Priming Pumps and Stationary and Portable Vacuum Cleaners, 1900 Park Alameda, Tel ALameda 5400 (See front cover and page 164)
" Harold pharm Liggett's Drug Stores r2230 Bancroft way B
" Harold (Caroline) swtchman h3400 Coolidge av
" Harold J (Ida M) mach h1705 Parker B
" Harold L mgr Roadmaster Tire Co r73 12th
" Harold T (Lola I) lab h2901 Mabel B
" Harry emp Hotel Leamington r4317 Virginia av
" Harry C (Ethel) millmn h3633 E 16th
" Harry E optom 436 14th R1120 h839 Warfield av
" Hazel Mrs h981 Grosvenor pl
" Hazel B bkpr H C Capwell Co r981 Grosvenor pl
" Helen clk r9 Croxton av
" Helen J (wid Fredk A) h3655 Carrington
" Henry M (Julia) carp h5484 Wadean pl
" Herbt C (Ethel) mach h732 34th
BAKER HERBERT D (Lela), House Moving and Raising, Brick Shoring, Raising Smokestacks, Trusses and Girders, Heavy Machinery Moved, Riggers, 17th and Gaynor Av, Richmond, Tel RIchmond 52 (See right side lines and page 142)
" Herman lab r1182 8th
" Hildreth L (Blanche M) h6624 Mokelumne av
" Howard C (Isabel) carp h2903 Montana
" Hugh Rev (Aurll T) h6519 Wheeler
" Ice Machine Co T B Mackenzie mgr 2459 E 14th
" Ida M Mrs h3008 Dana B
" Isaac N (Dorothy) instr Al Williams Health System r2115b Ashby av B
" J Harry (Carrie A) electn h2732 Mabel B
" Jas B (Effie L) agt AT&IFRy h6028 Bway ter
" Jas D electn h863 Neilson B
" Jas E clk r6028 Bway ter
" Jas E (Gwendolyn) marine eng h1906 84th av
" Jas H (Josephine) painter h1001 39th av
BAKER JAY E (Maud T) Pres and Treas Baker-Hansen Mfg Co, h1342 Evans av, Tel FR nitvale 6926-J
" Jewitt A (Maude) slsmn Maxwell Hdw Co h5655 Santa Ray av
" John r1615 San Pablo av
" John slsmn r1746 Milvia B

BAKER
" John B (Lelia C) civ eng r915 Contra C av B
" John C (Margt A) carp h3632 Mangels av
" John C farmer h2432 Stuart B
" John E (Florence) porter h902 Poplar
" John H (Bessie B) civ eng h1031 Colusa
" John H (Edna) police OPD h1443 78th
" John H (Nellie R) plmbr h5220 Genoa
" John H slsmn S V Davidow r116 Lake
" John H (Rose) slsmn h515 Weldon av
" John R stdt r2431 Channing way B
" John W (Bertha) barber h2944 38th av
" John W (Esther L) cash Central Ice Deli h3435 Paxton
" John W (Emma) real est 1805 3d av Athol av
" Jos (Edith) marblewkr h1651 36th av
" Jos potter Elec Porcelain Wks r Richmon
" Jose H W (Millicent) eng h4175 Park blv
" Jos L (Anita) lab h836 42d
" Jos L slsmn Maytag West Coast Co r21 28th
" Jos W (Sarah J) radio eng h2559 Renwic
" Julia W Mrs r639 10th
" Julius C lab r1489 7th
" Kate E (wid A W) h453 Van Buren av
" Kath nurse 4026 West
" Laura musician r5484 Nadean pl
" Laura Mrs maid 1850 Capistrano av B
" Laura J bkpr r828 Alice
" Lawrence (Blanch) slsmn h1707 36th av
" Leo J chiropodist r5417 Belgrave pl
" Leroy R (Hannah) waiter h1415 Cypress
" Levi (Elec Porcelain Wks)
" Lewis G (Eunice) chf clk UofC h2605 Re B
" Lillian dom 2919 Avalon av B
" Lionel L (Hulda C) carrier Bkly PO h Dwight way B
" Lloyd (Edna) mot pic opr h15 Entrada Pied
" Lois I clk r2901 Mabel B
" Lottie Mrs h2947 Myrtle
" Louise C (wid David J) r3005 Dana B
" Lucille E slswn r693 36th
" Lucy Mrs mgr Moana Apts r2337 Harrison
" Luella E h1239 15th av
" M D r1629 29th av
" M E h316 63d
" Margt F nurse Highland Hosp
" Martha D tchr Pub Sch h2019 Bancroft B
" Mary Mrs h9 Croxton av
" Mary (wid Bert) r2609 35th av
" Mary E social wkr YWCA r316 63d
" Mary E tel opr r2020 81st av
" Mary L h2709 Dwight way B
" Mary L r6210 Hillmont av
" Mary V (wid Alvin) h450 E 15th
" Mattie (wid Chas) r1231 Mound A
" Mattie J Mrs r3008 Blossom
" May Mrs h330 21st
" May P (wid F G) h1160 Bay A
" Melba dancer r2317 San Pablo av
" Merton B (Lola) coml agt CB&QRRCo r Monticello av
" Mildred H Mrs h2151 E 28th
" Millicent compt opr r4175 Park blvd
" Milo A (Anna W) slsmn Forman Motor h3035 Fruitvale av
" Milton Y (Angie) h1757 26th av
" Minnie N (wid Jas C) h5056 Fairfax av
" Morris r1629 29th av
" Myron S (Adeline) formn Calif Pkg Cor Richmond
" Nahum G clk rHobart Apts
" Ned D (Fay) pres Thermostove Corp h Lawton av
" Nellie dancer r1955 Chestnut B
" Nettie M Mrs h1231 5th av
" Norman M (Frances) h4462 Moraga av
" O Devere (Julia C) bldg contr 1737 Webs r1126 Santa Fe
" Oil Burner Sales Co H O Brown mgr 1 Madison
" Olva clk r2414 Telegraph av B
" Oscar W (Mary D) office mgr East 1 Crmry Co h631 34th
" Patk C (Margt) rancher h4026 West
" Paul M (Cladys S) int decorator h974 Sc
" Phoebe M (wid Wm) r874 21st
" Plin L (Hallie) acct h6229 Hayes
" Ralph h2408 Roosevelt av B
" Ralph W (Willis) plmbr h1730 Virginia B
" Ray H (Velta) painting contr 2229 Santa R av
" Raymond S (Mildred D) inspr Paraffine r1415 California
" Raymond W mtrmn r1080 66th
" Richd lab r1012 14th
" Robt C (Eleanor) slsmn h3418 Champion
" Robt E stdt r2462 Le Conte av B
" Robt J (Maude) slsmn h1616 Ward B
" Robt R h3970 Piedmont av

ORGANIZED 1847

FINANCE YOUR AMBITIONS AND OBLIGATIONS

(Family and Business)

By Definite Contract with
The Penn Mutual Life Insurance Company
JOHN P. DAVIES AND ASSOCIATES, OAKLAND, CAL.

CER
obt R auto mech r1250 37th av
obt S (Florence) (Baker Drug Co) h3815 Beaumont av
oberta stdt r3815 Beaumont av
oy E lab r2415 12th av
oy W (Frances) sht mtl wkr h904 39th
oy W (Frances) welder h830 60th
uby Mrs h1808 Cambridge dr A
ush D (Joscphine B) h712 E 22d
ussell G (Estelle L) oiler h1629 29th
ussell P (Maude) h1601 Hibbard A C jan 1716 103d av
adie Miss h3231 Lakeshore av
adie B (wid Geo S) h1430 Spruce B
ami r493 10th
ami I crmrywkr r1318 Blake B
arah J (wid Orrin V) h280 Athol av
hyrel W clk r4044 Walnut
mith (Margt) slsmn Grandma Cookie Co h3140 California
tanley C (Florence I) stone ctr h1335 102d av
ue S Mrs pharm Owl Drug Co r3459 Piedmont
ummer W slsmn PG&ECo r453 Van Buren
usan matron Am Can Co r1629 29th av
usie M tel opr r722 E 18th E (Althea) porter r1306 Center
aylor Undertaking Co (Chas Baker) 1214 8th
hos A (Sue) h1629 29th av
hos E (Bessie M) metal plshr h4246 Quigley
hos L (May) electn h5027 Webster
hos M (Teresa) carp h1154 Hopkins B E mach Straub Mfg Co
ada Mrs drsmkr h1690 8th
elelia B r280 Athol av
elta Mrs sten r2229 Santa Rita av
ictor E (Ethel M) mach h3951 Edgemoor pl
iola beauty opr T E Price r San Francisco
/ C carp h1708 West
/ H lab r1374 38th av
/alter slsmn Calif Hyro-Oil Burner
/alter E (Gertrude) sign erector h3441 E 17th
/alter H (Lucy E) ins agt h1429 Allston way B
/alter H (Delphine) mfrs agt 1410 Madison h3028 Brookdale av
/alter S (Frances N) dentist 532 18th R211
h1684 Trestle Glen rd
/arren (Corrine) h3005 Dana B
/esley E (Methella) painter h693 36th
/ilborn H (Margt) clk h1427a 79th av
/ilbur (Clista) mach h3719 Quigley
/illard V slsmn Maxwell Hdw Co r5373 James av
/m slsmn r524 8th
/m E (Alma) slsmn Am Rubber Mfg Co h2915 Shattuck av B
/m E jr former Industrial Steel Treating Co r7924 Ney av
/m F clk r6028 Bway ter
/m F (Milley) jan Bkly Pub Sch r2618 Durant av B
/m H (Amy J) h646 65th
/m H (Carry) clk h2136 San Antonio av A
/m H J clk r4317 Virginia av
/m J (Leigh W) bldg contr 2255 Ransome av
/m O (Amy L) h6118 Ocean View dr
/m R porter r1727 Goss
/m V lab r5001 Congress av
ery Drivers and Salesmen's Union Local 432 James Shea sec 610 16th
ewell Ann S r2831 Telegraph av
dith M (wid W P) cash Westn Casket Co h420 Bellevue av
dwin (Cora B) slsmn h2162 Harrington av Harriet r420 Bellevue av
arriet B r2831 Telegraph av
alter B h2831 Telegraph av
ka Bertha Mrs r1362 64th av
kan Theo (Margt) swtchmn h2127 65th av
ke J W chauf Co Surveyor
ohn W (Helen) auto repr 483 25th r2017 Rosedale av
eonard clk r3254 Sterling av A
eis K (Sigrid) carp h2907 22d av
Oscar W (Vivian M) collr J B Muir h380 50th
ken Arnt A r553 Hobart
irgit maid 456 Wildwood av Pied A r2001 Allston way B
enry N (Marion) ins h2141 Eunice B
ars L (Sigma) lab h1326 60th av
ary (wid Hans N) h6311 Idaho
ker Beatrice stdt h2612 Durant av B
rank carp r2806 Hopkins
ilhelmina r2806 Hopkins
m (Hendrika) cbtmkr h2806 Hopkins
o John (Mary) lab h1706 8th
ohn jr clk r1706 8th
Bosh John (Susan) carrier Bkly PO r938 Ramona av B

Bakovich Nicholas (Hazel) lab h705 E 15th
Balaam LeRoy vp-pres Improvement Bond Co r1711 78th av
Balabio Felice (wid Severino) clk h2246 87th av
Balagno Jos (Julia) h2825 Coolidge av
" Peter J (Annabelle) carp h3819 Maybelle av
Balales Chris barber 482 10th r423 Athol av
" Gus barber r415 15th
Balangero Alma cash Maxwell Hdw Co r1052 45th
" Anthony (Seconda) Men's furngs 529 Bway h1052 45th
" Emil watch repr r1052 45th
" Leslie watch repr r1052 45th
" Steph (Eva) bkpr h774 8th
Balango Jos E soft drinks 1015 Franklin r2825 Coolidge av
Balasek Eunice sten r911 Modoc B
" Jerome tanner r527 32d
" John (Steva) tanner h527 32d
" Louis (Olga) tanner h911 Modoc B
Balases Rose (Majestic Hotel) h415 15th
Balassi John (Mariia) h1222 89th av
Balassio Cath Mrs h463 Cavour
Balastracci Emile (Carmentina) h2429 6th B
Balazs Andw (Yolanda) stevedore h2622 Abbey
" Steph F (Marie) mach h1312 67th B
Balber Celia Mrs smstrs r1058 10th
Balbi Lorenzo (Balbi & Tira) h655 55th
" & Tira (L Balbi P Tira) delicatessen 4937 Telegraph av
Balbo Alta r5305 Belvedere
" Frank C (Arminta) slsmn h5305 Belvedere
" Frank rigger h507 Brush
Balby Lawrence (Mamie) h665 55th
Balcera Noreen Mrs clk r1512 Albany ter B
Balch Georgianna M (wid Eustis) h1744 9th av
" Henrietta tchr Pub Sch r1744 9th av
" Juliette M bkpr r5107 Camden
" Oliver H (Florence) vault atdt Bank of Italy h5107 Camden
" Wm (Bessie) seamn h928 Grove
Balcom Bert H (Delia) linemn h934 Apgar
" Cora B (wid Columbus) r1223 75th av
" Irene E tchr Pub Sch h325 Park View ter
Bald Hanna smstrs r2021 B 89th av
" L K copywriter H C Capwell Co r San Francisco
Baldacci Albt (Irene) tile setter h1330 Curtis B
Baldaramos Chas M (Ivy) tmstr h2189 Rosedale av
" Evelyn O sten r2636 School
" Jos chauf h2332 Lincoln av A
" Manuel (Annie) lab h2636 School
Baldassari Amadeo (Pia) shoe repr 1748 Alcatraz av B h3132a Grove B
" Dino J clk 3132a Grove B
" Gian lab h471 Cavour
Balden Glenn W r3809 Laurel av
" Oscar E (Margt) gas sta 2349 E 4th h3809 Laurel av
Baldie Rotha (Dance Art Studio) r2044 Auseon
Balding Jas W (Violet K) sta eng h19 Ramona av
Baldinger Al air opr r1945 Auseon
" Alice H Mrs mgr Elms Apts h2229 Dwight way B
" Philip J (Alice H) slsmn h2229 Dwight way B
Baldo John (Caroline) carp h1455 Kains av B
Baldosich Jos A roofer r583 8th
" T A lab r583 8th
Baldramos M emp Okld St Dept r3014 Fruitvale av
Baldry Jas stdt r2327 Warring B
Balducci John (Sarah) auto mech h1635b San Pablo av B
Baldwick Arth F (Alodia) ironwkr h2918 Delaware
Baldwin A J (Cora) auto body asmblr r1325 92d av
" Abner h304 Foothill blvd
" Agnes r538 16th av
" Alice (wid Wm T) h5243 Lawton av
" Anita clk h621 46th
" Anna E nurse r3886 Maybelle av
" Apartments 139 Grand av
" Arms Apartments 125 Grand av
" Arth J (Myrtle) cbtmkr h1807 Grove
" Arthimese B stdt r3676 Madrone av
" Berta E tchr r6050c Monroe av
" Betty Mrs clk r2624 Foothill blvd
" Chas restr wkr r near 1534 Pacific av A
" Chas B (Winifred) pntr h4136 Waterhouse rd
" Chas H (Isobelle) cond h5362 Foothill blvd
" Chas H pilot Okld Airport r San Francisco
" Chester slsmn Sears Roebuck & Co r2718 Short
" D M nurse UofC r2216 College av
" David H (Flora) cigars 922 7th h351 Myrtle
" David H jr clk r351 Myrtle
" Dick clk r814 Carmel av Albany
" Donald H asst mgr Fox T&D Theater r1069 Mariposa av B
" Dora Mrs waitress r near 1534 Pacific av A
" Dorothy E tchr r1069 Mariposa av B

The A to Zed School

Twenty-fourth Year

High School
Junior College
and
Intermediate School

Students Received at Any Time

3037 Telegraph Ave.
Berkeley
Tel. BEr keley 3334

See Page 172

POLK'S BANKERS' Encyclopedia

CONTAINS A FULL AND COMPLETE LIST OF

Banks
Bankers
Trust Companies
Savings Banks
in the United States and Canada

ALSO OTHER VALUABLE DATA CONCERNING BANKS

Price $15

Polk's Bankers Encyclopedia Co.
Publishers
431 Howard Street
Detroit

524 Broadway
New York

Judicious Advertising

CREATES
A New Business

REVIVES
A Dull Business

ENLARGES
An Old Business

RESCUES
A Lost Business

PRESERVES
A Large Business

SECURES
Success in Any Business

SAVES
A Failing Business

ENABLES
You to Pay Your Taxes

()

Directory Advertising Brings Satisfactory Results

WHO Sells

Motor Cars in Oakland?

PACIFIC NASH MOTOR CO.

2740 BROADWAY

Phone LA keside 7100

LOYALTY GROUP

Firemen's Ins. Co. of Newark; Girard Fire Marine Ins. Co. of Philadelphia; Mechanics Ir Co. of Philadelphia; National Ben Franklin Fire Ins. Co. of Pittsburgh; Superior Fire Ins. C of Philadelphia; Concordia Fire Ins. Co. of Milwaukee; Capital Fire Ins. Co. of New Hampshir Milwaukee Mechanics' Fire Ins.; Metropolitan Casualty Insurance Co. of New York; Commerci Casualty Ins. Co. of Newark, New Jersey; Fidelity & Plate Glass Insurance Company.

W.W. & E. G. POTTER, General Managers **Tel. GL encourt 126**

1400 Financial Center Building 405 14th Stre

BALDWIN
" E formn Inter Urban Express Corp r540 4th
" Earl P (Sarah A) ballplayer h2915 73d av
" Ebenezer (Ruth) h2821 75th av
" Edith B mgr Baldwin Apts h139 Grand av
" Edmund H (Wynona) slsmn h472 24th
" Ed Rena Mrs br mgr The Gray Shop h30 Grand av
" Edw L (Mary M) h1408 Oxford B
" Edw L (Betty) h2624 Foothill blvd
" Edwin K (Florence S) ins agt h580 Arlington av B
" Electa r5243 Lawton av
" Eliz (wid S C) h1125½ Morton A
" Ellis porter r2138 Kittredge B
" Ernest H (Thelma B) mach opr h934 Blenheim
" Ernest S (Edith B) h139 Grand av
" Eug A (Alice) acct h2654 Harrison
" Eug J carp h3886 Maybelle av
" F Mrs smstrs Am Bag Co r351 Myrtle
" Florence (wid John) h484 Fairbanks av
" Florence S tchr h4177 Randolph av
" Floretta (wid Ransom) h570 Oakland av
" Frank (Rosetta) gro 3365 Brookdale av
" Frank (Anna L) lab r1656 35th av
" Frank A (Myrtle) concretewkr r417 49th
" Frank H slsmn (Minerva) h4000 Woodruff av
" Frank S (Dells M) registrar The Federal Land Bank of Bkly h635 San Fernando B
" Fred W (Evelyn W) RR agt h530 Midcrest rd
" Fredrika r1212 Milvia B
" Gemma Mrs slswn r2624 Foothill blvd
" Genevieve Mrs nurse 381 Belmont
" Geo E (Anna L) h2918 Forest av B
" Geo H (Corrine B) chemist h1874 San Juan av B
" Geo W r2221 Central av A
" Geo W (Ruth M) clk Okld PO h4508 Brookdale av
" Glenn W (Jennie) pipeftr h5220 Market
" Grace F h2400 Dwight way B
" Harold P (Rose) tchr Pub Sch h657 Alcatraz av
" Harold Z (Emma W) sec h1069 Mariposa av B
" Helen S tchr Pub Sch r San Leandro
" Henry L stdt r2425 Ridge rd B
" Hotel I Dorman mgr 529 8th
" Howard C (May) ins h2391 Durant av
" Howard M (Vera E) clk h1431 Arch B
" Ilione stdt r2347 Prospect B
" Jas M (Irene) mach h1718 81st av
" Jay M (Rosalle) rancher h148 Wildwood av Pied
" Jerrall A (Ethel) teller Fruitvale br Bank of Italy h8232 Ney av
" John H apiarist r67 13th
" John R clk r2208 McKinley B
" Jos T ROTC McClymonds High Sch r734 23d
" Josephine beauty shop 2820 Telegraph av
" Karl B (Margt D) h966 106th av
" Leslie F ins agt r2654 Harrison
" Lessie Mrs cash H C Capwell Co r814 Carmel B
" M stereo r8722 82d
" Margt F r57 Lincoln av Pied
" Marguerite D r966 106th av
" Marie (wid Abner) h58 33d
" Marie Mrs r1370 Versailles av A
" Marion C h826 Mead av
" Marion P clk r3676 Madrone av
" Martha E h57 Lincoln av Pied
" Martin T (Edith) lawyer h220 Tunnel rd B
" Mary (wid David) r35 Myrtle
" Mary E (wid Geo A) h2508 San Jose av A
" Mollie B r767 13th
" Myrtle clk r1325 92d av
" N J h2122 Lakeshore av
" Nellie E (wid L D) r5946 Ocean View dr
" Orion C (Helen) formn Am Can Co h3015 Rawson
" Oscar D (Frank) h827 34th
" R O phys r1415 Harrison
" Raymond G (Agnes) slsmn C A Arnold h4139 Culver
" Robt flr lyr r1256 E 12th
" Rose Mrs librn Pub Sch r657 Alcatraz av
" Roy M (Bernice R) chauf h928 Blenheim
" S Florence tchr Pub Sch r4177 Randolph
" Sheldon S (Kath N) bkpr h10915 Foothill blvd
" Thelma Indywkr h934 Blenheim
" Thos E (Nettie) indywkr h3676 Madrone av
" Thos E stmftr r5224 Fairfax av
" Walter stdt r2465 Le Conte av B
" Walter S (Amelia Q) carp h409 38th
" Wm H phys h2916 Elmwood ct B
" Wm H stdt r800 Arlington av B
Bale Shirley W (Esther R) diemkr h2423 Roosevelt av B
Balemi Julia M clk r368 51st
" Sylvester (Julia) ironwkr h368 51st
Balengat Peter (Pauline) indywkr h4351 Fleming av
Balensiefer Mabel (wid Harold) librn Pub r1235 Holman rd
Balentine Amelia (wid Robt) mgr Balent Apts h63 11th
" Apartments 63 11th
Baleria Durwood machmn r1047 Curtis B
" Elvira (wid Frank) h1057 66th
" Fred electn r1057 66th
" John B (Molly) carp r1219 66th B
Bales Frank (Alberta) lab h1842 8th A
" Geo (Irene) h814 15th
" Jas r1454 36th
" Russell L r1842 8th A
" Saml E (Hanna) swtchmn r2474 W 133d
" Vinton V welder r330 E 12th
Balesteri Fred barber h1565 Oak
Balestrin Eug (Genevieve) car repr h829 43
Baley Earl slsmn h377 Lenox av
Balfour Archie cbtmkr r980 7th
" Donald C (Ora) h934 8th
" -Kessler Agencies Inc Jas Cunningham r ins 1404 Franklin R602
" Mary nurse 1120 Ashmount av
Balger see also Bolger
" Andw J (Sarah) slsmn Bldrs Exch Serv Corp h2869 Birdsall av
Balgowan Apartments 2509 College av B
Balhov Mary waitress r2346 Bancroft way
Balian Max (Harriet) ins agt h5255 Desmond
Balich John lab r1665 Pacific
Baliel Evelyn waitress r1324 107th av
" Ray lab r1324 107th av
Balin see also Ballin
" Florence tchr h2920 57th av
Balino L emp Manasse-Block Tanning Co
Balis G r371 13th
Balk Wm O (May) chauf h836 45th
Balke Geo (Mary) knit gds 506 55th
" Gustave F (Nellie) wtchmn h1520 24th av
" Kurt (Minnie) bkpr h1518 Santa Clara av
" Rose (wid Wm) r1519 Mozart A
Ball see also Balls and Boll
" Addie (wid Walter C) h2029 Essex B
" Albt C pilot Okld Airport rAlameda Hotel
" Alice A Mrs tchr Bkly Pub Sch r1041 Cri mont av B
" Arth H (Maud) h956 22d
" Chas (Elec Porcelain Wks) rRichmond
" Chas E (Amy) acct h4320 Howe
" Chas H jr mot pict opr r1955 87th av
" Chas O (Nona) sign writer h362 49th
" Chester A r2152 Clinton av A
" Clarence (Florence) pile driver h1060 18th
" Curtis jan Assoc Stdts UofC rEl Cerrito
" Curtis slsmn r1229 Castro
" Curtis stdt r1364 Scenic av B
" Daisy F (wid Chas H) h1955 87th av
" Dorothy E slswn r958 Rose av Pied
" E J Mrs rHotel Leamington
" Earl clk h3200 Star
" Edw (Anna) electn h369 36th av
" Edw welder r1334 96th av
" Edwin J (Maisie) clk h2220 Lakeshore av
" Eliz T h1008 Ashmount av
" Elmer M clk h491 Mandana blvd
" Esther E r958 Rose av Pied
" Florence r1014 Walnut A
" Frank M slsmn h1205 Ashmount av
" G H tchr UofC rSan Francisco
" Geo H (Frances) acct h3223 Fernside blvd
" Geo W clk r958 Rose av Pied
" Gilbert (Kath) ins agt h462 Stow av
" Gordon H paving contr r1889 Yosemite rd
" Grace E slswn r2327 Prince B
" Harry H (Emily) slsmn h2600 79th av
" Harvey window trmr Sun Adv Co r981 A ington av
" Irene C tchr Pub Sch r914 Longridge rd
" Isaac B tchr Bkly Pub Sch r2314 Haste B
" Josephine author r2519 Ridge rd B
" Kath clk r1112 Dartmouth av B
" Lawrence F (Bessie V) candy mfr h41 Lyon av
" Leo (Louise M) carp h1921 69th av
" Linwood L (Estella) slsmn H Morton & So h1695 Hopkins B
" Lott L (Lulu) r658 12th
" Lucy drsmkr r767 Alcatraz av B
" Lucy Q Mrs h1364 Scenic av B
" Lulu M clk r658 12th
" Madeline M r914 Longridge rd
" Margt C sten r6383 Mountain blvd
" Margt T clk Okld PO r491 Mandana blvd
" Marshall A (Aleen) h1054 Underhills rd
" Mary A E cash Assoc Stdts UofC h24 Dwight way B
" Mary C Mrs h872 Erie
" Nathan W (Clara A) paving contr h1889 Y semite rd B
" Nicholas A (Cath) h914 Longridge rd
" O H firemn OFD r2106 66th
" Richd (Ruth) chauf h3818 Marion av
" Richd H r966 14th
" Richd J r2600 79th av

B. F. Schlesinger & Sons

Telephone HOlliday 1000

Entrances on Broadway, San Pablo and 16th Streets OAKLAND

HERBERT D. BAKER — HOUSE MOVER

House Raising — Brick Shoreing — Rigging — Smokestack Raising Trusses and Girders — Heavy Machinery Moving — 17th and Gaynor Ave. Richmond

Tel. Richmond 52

LL
Robt J (Grace) psychologist r3045 Hillegass av B
Robt M (C Olivina) h1601 85th av
Ruth M (wid J W) h918 Vermont
Saml r768 10th
Sidney (Edna) slsmn h2739a Fulton B
Steven (Eliz) jan h4116 E 16th
Theo R (Violet) chauf r1362 Holman rd
Thos (Lillian A) wtchmn h1734 Delaware B
Thos G (Anna) h3621 Maple av
Thos H formn East Bay News Co r958 Rose av Pied
Thos L adj PG&ECo r1112 Dartmouth B
Vernon E r1889 Yosemite rd B
W G Alex (Mary) tchr h958 Rose av Pied
Walter C (Phyllis) dentist h754 Rand av
Walter L (Jessie A) confr 1407 23d av h1415 do
Wilfred M (Gladys E) civ eng h875 Jean
llachey Geo P (Marie) pres-mgr Margaret Burnham's Cottage Candy h84 Woodland av Pied
llagh Geo L (Genevieve) mach h4032 Waterhouse rd
llandi Jos emp Edw Carash r1951 Harrington av
llantine Bert (Joanna) clk h1700 Rosedale av
Gwendolin C clk r2220 Dwight way B
Henry W (Grace W) tchr UofC r2600 Ridge rd B
John K r1512 La Loma av B
John T jr (Dorothy) archt h1512 La Loma av B
llantyne see also Ballentyne and Bannatyne
Bonnie cashr California Agencies Inc r1505 Castro
Chas A painter h3242 Davis
Eug stdt r2335 Warring B
Geo C clk r3242 Davis
Geo C (Margt) mtrmn h1505 Castro
Jean gro 2401 26th av h2405 do
John H (Grace) slsmn h633 Cleveland av
Lyman H mgr W L Powell (Alice L) h2823c 11th av
Wm L (Jean) clk h2405 26th av
llard A M h1820 Park blvd
Adela J social wkr r927 E 20th
Arch M (Bella) collr PG&ECo r825 52d
Arth L (Myrtle M) whsmn r2258 Ransome av
Bernice E slswn r974 Bayview av
C J h1919 Hearst av B
Cleat H (Juanita) wtchmn h917 57th
Danl J clk r455 36th
Eliz Mrs slwn r819 E 12th
Ernest (Ethel) towermn WPRRCo h4056 Burchhalter av
Ernest S (Dorinda) h1701 Madera B
Everett C (Ella) cond Key System h1309 96th av
Frances (wid C L) r927 E 20th
Frank M (Eliz C) auto parts 823 E 12th h819 do
Fredk J (Lucy A) mach h1902 Pacific av A
Harlie R (Florence E) v-pres Sheehan-Ballard Planing Mill Co h1406 Delaware B
Harriet L r2109 Los Angeles av B
Harry S (Bessie) clk h680 63d
Ida Mrs clk r4309 Grove
Inez Mrs C S pract 1615 Bway R1101 r1732 Webster
Ktha C (wid W P) h2109 Los Angeles av B
M G h1820 Park blvd
M Stone (Alice) phys 2287 Telegraph av B R414 h2808 Hillegass B
Mas (Eleanor) oil filtermn h3007 King B
Mas (Minnie A) teleg opr h5418 Bryant av
Mas I (Angelique) civ eng r1640 Walnut B
Mos C (Lulu M) carp h5382 Belgrave pl
Luther N oil prsmn r3007 King B
Minnie (wid John) h3014 58th av
Robt F (Hazel) slsmn Schwartz & Grodin h2722 Mathew B
Ruth sten r1701 Madera B
S R (Florence) brkmn h1109 College av A
Theresa maid 1109 Ashmount av
Walter (Winifred D) jan r1820 St Charles A
Wilbur J clk r455 36th
Wilbur L (Margt) plmbr h455 36th
Wm (Mattie h316 Henry
Wm h2258 Ransome av
Wm S r68 63d
llas Geo fruits 1527 Webster A r612 Lincoln av A
Nicholas J (Anna) steward h2527 Havenscourt blvd
Ruby clk r612 Lincoln av A
Theresa A bkpr r2527 Havenscourt blvd
llaseyus Albt mech eng r2822 College av B
Charlotte E (wid F A) h2822 College av B
Virginia tchr Bkly Pub Sch r2822 College av B
llauri Jas (Christine) lab h1115 65th
Kath lndywkr r5524 Marshall
Theresa Mrs lndywkr h5524 Marshall

Ballay Geo F (Marie) pat lawyer 1440 Bway R719 h4671 Benevides av
Ballenger see also Ballinger, Bellinger and Bollinger
" S C h628 28th
" Wm L (Catherine) h1311 Bayview pl B
Ballentine see also Ballantine, Ballantyne and Ballentyne
" Belle Mrs maid r814 10th
" Betty stdt r2723 Durant av B
" J A tchr UofC r San Francisco
" Wm H (Doris) h2700 60th av
Balleria Fred boat bldr Harold R Fish & Co r1524 Bay A
Ballerive Rene r5571 Marshall
Ballert Alfd (Thyra) phys h1100 Bella Vista av
Ballesteros Isedro (Jennie) h726 6th
Ballestrasse John (Giaomina) lab h1373 17th
Ballestreem Alphonso A (Mildred) eng OFD r1933 Montana
Ballette Edw clk r2209 62d av
" Ernest (Mary) painter h2209 62d av
Ballew Albt T (Florence) meat ctr r2314 Haste B
" Monte r2314 Haste B
" Richd E (Grace E) elec eng h1299 E 34th
" Wm F (Olga) h1715 High
Ballex Bertha Mrs lndywkr r718 Sycamore
Balliet Forrest W (Stella) slsmn Improvement Bond Co h375a Hawthorne
" Stella Mrs clk r375a Hawthorne
" Steph K (Esther) mach h505 E 14th
Ballingall Alex C (Margt A) flrmn h49 Park way Pied
Ballinger see also Ballenger, Belinger and Bolinger
" Albt (Rhoda) sta eng h1945 Auseon av
" B dept mgr Golden Gate Cloak & Suit House r2229 Dwight way B
" Florence L clk r540 Alcatraz av
" Wallace A (Geraldine E) h6026 Rockwell
Ballista Jesus lab r1510 Union
Ballister Peter clo clnr r5835 San Pablo av
Ballmann Fred W (Sadie) mgr Grandma Cake Co h124 Frisbie A
Ballment Harold lab Aluminum Cooking Utensil Co r San Leandro
Ballmant Hugh J slsmn Elliott & Elliott r San Leandro
Ballon John W (Pauline) h951 Birch
Ballorll Lucille h2439 Dwight way B
Ballou Geo acct r1450 Alice
Ballrin Carl jan h1377 15th
Ballschmidt Albt L slsmn Regal Shoe Co h2142½b Clinton av A
Ballwanz Arnold F (Esther) clk h6441 Irwin ct
" Carl acct r1436 Berkeley way B
" Edwin H clk r1436 Berkeley way B
" Emil (Ida) painter h1436 Berkeley way B
Bally Thos painter h5659 Adeline
Balma Louis lab r1034 Virginia B
Balmain David plstr r2028 Brush
Balmore Leo cook r592 21st
Balovich John lab r887 Willow
Balsan Frank (Anna) waiter h1520 Madison
Balsdon Benj chauf Ambassador Lndy Co
" Bennett (Nannie) h5525 Edgerly
Balsey Jas H chauf r1617 Visalia B
Balsley Allison D (Olive M) with Byron Jackson Pump Co h1943 Russell B
" Edith Mrs mgr Sea View Apts h2624 8th av
" Helen h1371 Hearst av B
" Ivan E (Eliz) drftsmn h1262 Excelsior av
" John E (Elsie M) h116 Mesa av Pied
" Wm A r116 Mesa av Pied
" Wm D (Edith) slsmn h2624 8th av
Balstad Haakon (Georgia) acct h1376 Hopkins B
Balster Frank S h2235 Rose B
BALSTER-KRAHENBUHL, Rene Krahenbuhl Mgr. Jewelers. Watchmakers. 2119 Shattuck av. Berkeley. Tel TH ornwall 6963
Balta Alex (Helen) cbtmkr h2300 Havenscourt blvd
Balter Same plg dir City of Bkly 2621 Haste B
Balthasar Victor lab r6845 Mountain blvd
Balthazar Geo (Margt) clk h2368 Bartlett
" Henry (Robello) electn h1112 82d av
" Manuel S (Philomina) lab h801 105th av
Balthazas Mary S lndywkr r184 2d
Balthazer Geo chauf 624 Jackson
Balthes Edith M beauty opr r1426 Allman
" Gustaf A (Ida) shtmtlwkr h1426 Allman
" Gustafa jr tilestr r1426 Allman
Baltic Henry (Margt) lab h823 20th
Baltich Nickola waiter r779 16th
Baltis Fredk r804 Fruitvale av
" Geo F lab r804 Furitvale av
Baltrusch Harold E office mgr Bay Cities Trans Co r1811 27th av
Baltz Albt (Edythe) slsmn h1627 Posen av B
Baltzer see also Balzer
" Eliz sten r3512 Wilson av
" Wm P (Caroline) h3512 Wilson av O
" Wm S M (Rose) meats 2001 73d av h1478 do
Baltzo Jeanne Mrs r5973 Canning

C. P. MURDOCK, INCORPORATED
10TH FLOOR SYNDICATE BUILDING
Telephone GLencort 5040
ACREAGE — HOMESITES — INDUSTRIAL

RAUER'S LAW & COLLECTION CO.

A CORPORATION

J. J. RAUER, Pres. ROY E. CLARK, S

Collections Made Everywhere—No Collection, No Charge

703 Market, San Francisco See Pages 102 and 133 Tel. GA rfield 4

Western Normal

36th Year

Intensive ten months' course

Practice Teaching

Graduates assisted to get schools

2419 Haste Street Berkeley Tel. BE rkeley 4404

Judicious Advertising

CREATES
A New Business

REVIVES
A Dull Business

ENLARGES
An Old Business

RESCUES
A Lost Business

PRESERVES
A Large Business

SECURES
Success in Any Business

SAVES
A Failing Business

ENABLES
You to Pay Your Taxes

()

Directory Advertising Brings Satisfactory Results

Balugo Peter J (Dorothy) porter h6246 Bromley
Baluny Geo fruit 1129 Franklin
Baluyout Pio housemn 801 Rosemount rd
Balwick Edwin J (Melrose Steel Co) h3235 Davis
Balyevich Geo restrwkr r307 E 12th
" Nick restrwkr r307 E 12th
Balier see also Baltzer
" Cort O lab r2528 21st av
" Emma (wid Wm) h2528 21st av
" Ewald W tchr r2528 21st av
Bambach Chas H M (Kath) mtlwkr h5914 Dover
" Estella E clk r5914 Dover
Bambauer Louise nurse r1431 E 31st
Bambenek Emil waiter h5323 Grove
Bamberger see also Baumberger
" Justin (Estelle B) dry gds 2304 E 14th h439 Bellevue av
Bame Elmer E (Pearl L) h220 Howard av Pied
Bamer Chas (Mary) lab h1503 Linden
Bamert Leah (wid Chas) r1011 Oak A
" Loren C pilot Okld Airport r1011 Oak A
Bamford Mary E librarian h1235 E 15th
Bammann Anna C Mrs h2000 45th av
" Fred R (Sophia) hdw 4626-32 E 14th h2001 45th av
" Fred R jr clk r2001 45th av
Banande Michl (Laura) lab h1930 Chestnut
Banbauer Adeline E nurse 3134 College av B
" Marbell E nurse 3134 College av B
Bancalari John (Ruth) mach h6024 Holway
Banch Philip h1833 Carlton B
Banchero Angelo lab 1148 Stanford av B
" Bert h2400 Dwight way B
" Frank L (Louise M) clk h1072 57th
" Giambatista B (Marcellina) fndrywkr h5557 Marshall
" Jesse r2019 86th av
" Lazzero (Virginia) cement contr 2019 86th av
" Louis (Mary) clk h990 43d
" Mary typist r1160 Powell
" Santo P (Rose) shoe repr 4709 Shattuck av
" Silvio (Palmera) mldr h1160 Powell
Banchi Ceaser (Lena) lab h5324 E 10th
Banchio Emma K Mrs h4224 Shafter av
BANCHIO FELIX (Eugenia) Pres Liberty Ornamental Iron & Wire Works Inc h594 46th
Banco Andw (Mary) jan h911 Magnolia
" Corporation Geo E Beckwith mgr printing 192 10th
" Genevieve lndrs r911 Magnolia
" Kath r911 Magnolia
" Nich r911 Magnolia
" Wm V (Fannie) lab h830 51st
Bancroft Alfd D (Helen) m h470 41st
BANCROFT BEAUTY BOX THE (Mrs Jessie R Stewart), Marinello System, 2177 Bancroft Way, Odd Fellows Bldg, Berkeley, Tel BE rkeley 6223
" Cath E r1398 Scenic av B
" Cath V copy writer Capwell, Sullivan & Furth r2500 Benvenue av B
" Chas E (Miriam) h2222 Piedmont av B
" Clark H Rev (Cora C) h1398 Scenic av B
" Edwin L (Rose A) (Bancroft & Ritchie) h4324 Pampas av
" Elmore H clk First Natl Bank in Bkly r1398 Scenic av B
BANCROFT H P INC, H P Bancroft Pres, Leon M Gove Sec, Real Estate, Loans and Investments, 1104 Oakland Bank Bldg, 1212 Broadway Tel GLencourt 8216
" Harlow P (Sarah E) pres H P Bancroft Inc h1 King av Pied
" Harold (Mayme) carp h2017 Stuart B
" Henry (Eliz) pntr h4821 Webster
" House 2570 Bancroft way B
" Jas S (Virginia) slsmn h64 Sharon av Pied
" Leigh (Laura) (Bancroft & Gove) h Sequoyah Hills
" Mary millwkr r911 Magnolia
" Nina Mrs clk U of C 1209 Glen av B
" Press (Cath E) dist frt agt SPCo r1950 Bway
" & Gove (Leigh Bancroft, L M Gove) real est 1212 Broadway R1104
" & Ritchie (E L Bancroft, E K Ritchie) gas sta 3480 High
Band Aug P (Lillian) plmbr h5743 Gaskill
" Edw M (Charlotte) baker 1579 Solano av B r1558 Solano av Albany
" Fred A (Eva) chauf h1069 60th
" Geo J (Martha S) baker 5691 San Pablo av
" Muriel r1069 60th
Bandanso Henry (Lillian) printer h886 21st
Bandel Marbelle (wid Chas) h4418 West
Bandemar Aug A (Minnie E) watchmn h1809 Fairview B
" Helen sten r1800 Fairview B
Bandiren O K jan r1930 Brush
Bandle Ethan clk r589 23d
" Frank W slsmn r1474 Hampel
" Fredk J h1474 Hampel
" Geo E (Annie H) clk h589 23d
" Mary J r1474 Hampel
Banducci Adolph R (Eliz) slsmn h1125 Excelsior av
Bandy E Franklin (Marjorie C) (E Fran Bandy & Co) h145 Lakeside dr
" E Franklin jr stdt r145 Lakeside dr
BANDY E FRANKLIN & CO, (E Fran Bandy), Financial Campaign Counsel 1003 Tribune Tower, 13th and Franklin, GLencourt 0380
" Emma E (wid Allen) r525 28th
" Eug F h1525 Oak
" Geo L ins agt r525 28th
" Jos H ambulance driver r2746 E 17th
" Lawrence D (Mary) auto asmblr h2951 60th
Bane see also Bahn, Bain and Baine
" Adam C Rev (Florence) h1244 Grove B
" Bethel r1244 Grove B
" Eleanore bkpr Farmers & Mchts Sav Bk r 6th av
" John H r3619 San Pablo av
" Louallan W clk r1821 6th av
" Susan B clo ltr h284 John
Banello Frank ironwkr r622½ Taylor av A
Baney Edith L Mrs h2318 Woolsey B
Banfield Chas R (Henrietta) chauf h7617 (look av
" Edw slsmn h629 E 19th
" Fred B (Eunice M) sdnr r4069 Fullington
" Fred E (Dorothy) credit mgr Hanschildt sic Co h1527 E 31st
" Jesse T (Annie) photog h6515 Wheeler
" John A clk r6515 Wheeler
" Taylor H (Adeline) (Pac Extension Uni sity) h2629 Dwight way B
Banford Ellis clk r385 38th
" Ellis L clk r2234 Santa Clara A
" Georgia L (wid F R) h1428 Castro
" Gordon P br mgr Durkee & Van Fleet r Everett av
" Lydia (wid David) h4017 Everett av
" Mildred slswn r159 Lake
Bang John mach r1440 12th av
Bangasser Fred M (Verna) clk r2534 Noble a
" Wm F (Cleo) r2534 Noble av A
Bangle Amos L (Marie M) music tchr 3716 T eraph av
" Eva A r1804 6th av
" Geo A (Esther T) acct h660 Beacon
" Henry W metallurgist h1804 6th av
" Jennie L (wid Geo E) h472 Ellita av
" Mary E stdt r3716 Telegraph av
Bangloi Valentino lab h1919 62d av
Bangs Benj r2414 Telegraph av B
" E Geoffrey (Kath E) member City Plani Comn h5038 Cochrane av
" Franklin (Irene) h2626b Hillegass av B
" Lawrence A (Clara) h2027 Clement av A
" Winifred S r2201 Bancroft way B
Bangsberg Ralph stdt r Bowles Hall B
Banhouser Jos (Lydia) driver h1025 Walker
Banicevich Andw lab r1424 11th
" Benj (Lucy) lab h1627 11th
Banister Adele clk r2874 Morgan av
" Billee B cigars Hotel Alameda A
" F Lee (Edna) auto electn h3501 Woodruff
" Frank chauf r2874 Morgan av
" John B (Adele) clk r2874 Morgan av
Bank E Carl (Ellie) r1047 Sierra B
" Lillian K r5842 Fremont
BANK OF ALAMEDA CENTRAL PA BRANCH, J E Hall V-Pres and Mgr, C tral and Park av, Alameda
" of America Building 1106 Broadway
BANK OF AMERICA OF CALIFORNIA, Wa W Sorrick Resident V-Pres and Mgr, W Jenkins Resident V-Pres and Asst Mgr, I Milner Asst Mgr, O C Little Asst M Shattuck av n e cor Center, Tel TH orn 0700; South Berkeley Branch 3303 Adel Berkeley, Tel OLympic 6377; Dwight W Branch cor Dwight way and Shattuck Tel TH ornwall 0500; West Berkeley Bra 2032 San Pablo av, West Berkeley, TH ornwall 4866; Solano Avenue Bra 1561 Seminary Av, Tel TH ornwall 0083; U versity Branch cor Telegraph av and rant av, Berkeley, Tel TH ornwall 1 College Avenue Branch, 5556 College Tel OLympia 8996; Dimond Branch Fr vale Av, cor Hopkins, Tel AN dover 1 Fairfax Avenue Branch 5285 Foothill B Tel FRuitvale 5679; Fourteenth St Branch 366 14th, Tel GLencourt 64 Grove Street Branch 5501 Grove, Tel OL pic 3750; Melrose Branch 4450 E 14th, FRuitvale 3973; Park Blvd Branch Park Blvd, Tel OMerrit 3053; Seminary A nue Branch 2607 Seminary, Tel TR ini 7399; Thirty-third Avenue Branch 3 Foothill Blvd, Tel FRuitvale 5247; Alam Branch Webster and Haight Alameda, AL ameda 1516.
BANK OF AMERICA OF CALIFORNIA (Al dale Branch), F E Ready Branch Mgr, 3 38th av, Tel FRuitvale 4316
BANK OF AMERICA OF CALIFORNIA (Fu Oakland Branch), Geo W Bruno Mgr, Broadway s e cor 8th, Tel GLencourt 9

WHITTHORNE & SWAN

Oakland's Popular-Price Department Store

Washington St. at 10th and 11th — Tel. LA keside 7200

NK OF ITALY NATIONAL TRUST & SAVINGS ASSOCIATION (Head Office San Francisco)
THE OAKLAND BRANCH OFFICE 1200 Broadway, Tel GLencourt 9600. W W Garthwaite Vice-Chairman of Board of Directors, J Y Eccleston V-Pres, A E Connick V-Pres, Louis J Tesio V-Pres, J A Thomson V-Pres, H G Johnson V-Pres, A E Caldwell V-Pres, P D Richardson V-Pres, W M Fitzmaurice V-Pres, J E Smith V-Pres, H L Sutherland Asst V-Pres, E J Hogarty Asst V-Pres, F M Cerini Asst V-Pres, O Austad Asst V-Pres, G R Gilmour Asst Cashier and Chief Clerk, E M Farrell Asst Cashier, Samuel Breck Asst Cashier, J E Gustafson Asst Cashier, T E Theiss Asst Cashier, A Ghiglieri Asst Cashier, H E Jacobus Asst Cashier, C J Hearn Asst Cashier, A F Zeni Asst Cashier, J R Hofmann Asst Cashier, R C Milliken Asst Cashier, J Rasmussen Pro-Asst Cashier, A J Bateman Pro-Asst Cashier, J W Garthwaite V-Pres and Asst Trust Officer, John F Rivolta Asst Trust Officer, Paul E Dorman Asst V-Pres and Asst Trust Officer, V F Reynolds Asst Trust Officer, H Clay Davis Asst Trust Officer, M Brine Escrow Officer (See pages 110 and 111)
ALAMEDA BRANCH, P H Gohn V-Pres and Mgr, 1600 Park, Alameda, Tel ALameda 6000
BERKELEY BRANCH, Harrison B Smith Chairman Advisory Board, Roy W Pilling Asst V-Pres, E S Bender Mgr, C W Wright Asst Cashier, Shattuck and University avs, Berkeley, Tel THornwall 7300
BROADWAY GRAND BRANCH, E V McCoy Mgr, J A Mallett Asst Mgr, 2200 Broadway, Tel LAkeside 3161
COLLEGE AVENUE BRANCH, W B Kennedy Mgr, W A Nelson Asst Cashier, 5665 College av, Tel OLympic 0342
ELMHURST BRANCH, A L Riccomi Mgr, 9400 E 14th, Tel TRinidad 5663
EMERYVILLE BRANCH, G A Dike Mgr, 3900 San Pablo av, Tel PIedmont 0631
FRUITVALE BRANCH, A H Kopperud Chairman Advisory Board, R F Thurston Mgr, L R Pryor Asst Mgr, H W Mohr Asst Cashier, 3201 E 14th, Tel FRuitvale 3922
GRAND LAKE BRANCH, R J Crawford Mgr, 496 Lake Park av, Tel GLencourt 9149
HAYWARD BRANCH, Wm T Knightly Mgr, 1004 B cor Main, Tel HAyward 1000
MELROSE BRANCH, A S Downing Mgr, Emil Sergl Asst Cashier, 4580 E 14th, Tel LAnover 0800
NORTH BROADWAY BRANCH, J T Thornton Mgr, Chas Conroy Asst Cashier, 4101 Broadway, Tel PIedmont 4346
SAN LEANDRO BRANCH, H C Barton Mgr, L B Stagner Asst Mgr, P J Leonard Asst Cashier, E C Lilley Asst Cashier, 1300 E 14th, San Leandro, Tel TRinidad 1000
SAN PABLO AVENUE BRANCH, H B White Mgr, C J Leone Asst Cashier, 5800 San Pablo av, Tel OLympic 2601
SEVENTY-FOURTH AVENUE AND FOOTHILL BLVD BRANCH, A D Dodson Mgr, 74th av and Foothill blvd, Tel TRinidad 0170
TELEGRAPH AVENUE BRANCH, Wm Ghiglieri Mgr, P D Bartlett Asst Mgr, 4963 Telegraph av, Tel OLympic 9109
TWENTY-THIRD AVENUE BRANCH, J W Fitting Mgr, C A Larson Asst Mgr, A A Henas Asst Mgr, 23d av and E 14th, Tel LAnover 3901
WEST OAKLAND BRANCH, J W Jepson Mgr, L A Moglich Asst Mgr, 1228 7th, Tel LAkeside 4304

ose (wid Max) h5842 Fremont
ke Pete A (Daisy J) auto mech h1710 E 21st
ker Benj A (Lucy) real est h6169 Harwood av
ertha Mrs h774 6th
iw J (Louisa) pilot Okld Airport h2921 Madera av
ranklin J tchr r2836 Regent B
race J r2836 Regent B
enry (Pearl) wtchmn h1624 81st av
KER LEON C (Violette R) Sec F F Porter Company, h1407 Holly, Berkeley, Tel THornwall 1407
ester slsmn h92 8th
aria J (wid M J) h2836 Regent B
elvin B (Bessie B) reprmn PT&TCo r San Leandro
ora (wid Arth) r1748 Grove B
lvia T (wid Harris) r2219 Stuart B
ola S Mrs tchr Bkly Pub Sch
kers Life Co (Des Moines) F E Keerl mgr 436 14th R610
khead Clare Mrs h1819 7th av
rances Mrs bkpr Bacon Vulc Mfg Co r26 Bowles pl

BANKHEAD
" Harold M (Frances) well borer h26 Bowles pl
" Ida (wid David B) h980 53d
" John W (Caroline N) well borer 886 29th
" Matthew B (May) coremkr h594 40th
" Milton B clk r980 53d
" Robt O (Jessie) mldr r2524 Filbert
Bankos A r1040 University av B
Banks Alice stdt r2617 Durant av B
" Alvin G (Irene A) clk h1209 Santa Clara av A
" Arth R (Helen F) slsmn Shell Oil Co h2821 Telegraph av
" Bertha maid 1015 Ashmount av
" Bertha Mrs h331 Lewis
" Beulah manicurist r1704 10th
" Blanche E r1448 Hopkins B
" Eva M Mrs h2924 E 18th
" Florence S Mrs h4414 Penniman
" Frank A (Marie V) auto mech r4030 Lyon av
" Frank J (Hannah) boat bldr h2769 Pleasant
" Frank M r597 23d
" Fred elev opr r1558 8th
" Gerald F stdt r2312 Warring B
" Harry (Frances) barber 406 11th h1128 Delaware B
" Harvey E ice cream mkr h1930 E 27th
" Jas F stove repairmn Jackson Furn Co r San Francisco
" John (Rosina) cook h874 40th
" Louis J (Margt R) h1639 6th av
" Louisa Mrs h544 Magnolia
" Margt Mrs beauty opr r1544 33d av
" Mary E h2110 Acton B
" Mary E tchr Bkly Pub Sch r2816 Bancroft B
" Maurice E (Anna) barber 1725 Broadway h1532 Woolsey B
" Olive Mrs h772½ 6th
" Pearl soda dispr r1930 E 27th
" Peter auto mech r1115 Centini av
" Robt L porter h3517 Market
" Saml B lab r905 Poplar
" Stanford H (Jennie) waiter h541 Union
" W Oscar (Blanche A) r1448 Hopkins B
" Wm B (Marie) (Henry & Banks) h3231 Georgia
" Wm K (Lottie) plstr h442 38th
Bankson Reinhold H carried Okld PO r318 Hanover av
Bannatyne Jas (Olive) h2217 8th B
" Matthew S clk r372 Hudson
Banner Ingrid Mrs drapery wkr r1622 67th av
" Jack (Ingrid) slsmn h3600 Park blvd
" Wm pntr h1483 67th
Bannerman Chas E (Helen) slsmn h3017 Arkansas
" Chesley D chauf r3044 Coolidge av
" Della r2108 62d av
Banning Andw C (Edna M) acct h853 Laurel A
" C J h648 Alcatraz av
" Clifford O firemn r853 Laurel A
" Mary tchr Pub Sch r Hotel Olympic
" Raymond H (Violet) carp h3150 Brookdale av
Bannister Alfd (Emma T) h1788 Sonoma av B
" Grace E r3607 E 12th
" John ins agt r2874 Morgan
" Kathleen V stdt r540 63d
" Leo H (Kath) police OPD h540 63d
" Margie stdt r540 63d
" Nolan F pilot Okld Airport h2613 Central av A
" Pheobe H tchr Pub Sch h1799 Euclid av B
Bannock Geo E (Emma E) tchr Pub Sch h381 Belmont
Bannon Anna beauty opr r1305 104th av
" Chas P (Anna) undtkr 1305 104th av
" Dorothy clk r1305 104th av
" G Eliz nurse Okld Health Dept r Hotel Lakehurst
" Jas V plmbr h1343 105th av
" John slsmn r24 Oakvale av B
" Kath organist r1305 104th av
" Marcella sten Bank of Italy r1305 104th av
Bannwarth Ernest (Hermine) baker 1347 Park A h1209 Broadway A
" Otto (Sue) baker r2809 San Jose av A
" Sue slswn r2809 San Jose av A
Banovich Leo (Melba) musician h461 42d
Banta Adeline treas Roosevelt High Sch r2915 Georgia
" Alfd E (Edith) with Okld Crematorium h174 41st
" Arth C (Lillian E) slsmn h887 55th
" Chas F (Marie A) slsmn Woolley & Co r1375 Pearl A
" David D (Emma L) h2206 9th av
" Edith N sten Oliver United Filter Inc r2755 Vallecito pl
" Edythe Mrs tchr Pub Sch r San Francisco
" Ethel M instr Heald College h2346 Valdez
" Frank W (Gertrude) elev const h345 Santa Clara av A
" Fred E (Edna M) (Progressive Planing Mill Co) r342 51st
" Gladys surgery supvr Baby Hosp of Ala Co r1841 Parker B
" Gretchen sten Oakland Assn of Credit Men r342 51st

Maiden Rittigstein & Co.

Real Estate

420 15th

Between Broadway and Franklin

Tel. HOlliday 5800

OAKLAND

For Your PLUMBING AND HEATING

SEE FREITAS PLUMBING & HEATING CO.

Phone FRuitvale 3329
1907 E. 14th St.

Sunset Mausoleum

BERKELEY HILLS, CALIFORNIA

Beautiful and Enduring Marble Memorial for Above-Ground Implacement Also Columbarium for Ashes.

Office at Mausoleum
Address
BERKELEY

Phone
AS hberry 3704

See Classified Tab Insert

Frederic Vincent & Co.

Investment Securities

Specialists in Bank Securities

Financial Center Bldg.

405 Fourteenth Street

OAKLAND

Tel. HOlliday 9170

STEINWAY PIANOS
PLAYERS
PHONOGRAPHS

Sherman, Clay & Co.

SHEET MU
BAND
INSTRUMEN
RADI

OAKLAND—BERKELEY—FRUITVALE

BANTA
" Grover C (Adeline) slsmn h2915 Georgia
" Ina M M stdt r3924 Clarke
" Jos O (Dorothy) credit mgr Chanslor & Lyon h931 53d
" Lorimer A printer r887 55th
" Marie E Mrs h1405 66th B
" Marjorie stdt r2346 Valdez
" Paul (Elsie) mldr h1405 Eddison B
" Pearl J Mrs stcn r3924 Clarke
Banuelos Fernando (Josefa) lab h325 Myrtle
Banville Anna (wid John J) h2318 Oregon B
" Jos L tchr UofC h1740 Walnut B
" Ruth Mrs r1608 Francisco B
Banwick Mack J (Mary A) mach r2425 Grove
Banwitzke A shtmtlwkr r817 Broadway
Banzaia Saml (Josephine) formn Glen-Ro Rug Mfg Co h3534 Mangels av
" Tony electn r3534 Mangels av
Banzhaf Eliz E r213 Hillside av Pied
" Geo W (Nellie C) h213 Hillside av Pied
Bapst Kath M (wid Louis) h1719 Rose B
Baptist Adeline fctywkr r2234 E 19th
" Albt (Mabel) clk h1949 10th av
" Alvera paper box mkr r434 Willow
" Church (Colored) 1644 Stuart B
" Geo G (Cozy M) coach opr h1102 69th av
" J slsmn Arcadia Baking Co
" Mamie E asst H A Eggert r Hayward
" Mary Mrs spinner r1101 Centini av
" Noah (Mary) lab h1101 Centini av
" Roy X (Belle) barber h9855 Sunnyside
Baptista Alfd r1805 9th av
" Americo (Virginia) formn L A Young Spring & Wire Corp h1701 Auseon av
" Antonio (Isabel) lab h10203 Cary av
" Corrine J stcn r1805 9th av
" Jerry lab Springfield Cedar Co r San Leandro
" Joaquin P (Lucy I) lab h1531 17th av
" John bedmkr r1725½ 86th av
" John (Maria) mgr Portuguese Hotel h1430 32d
" John F r2102 E 14th
" Jos (Tina) lab h821 Kennedy
" Jos (Marie) stevedore h2734 E 7th
" Louis (Gertrude) chauf h1468 55th av
" Louis (Mary) chauf h2136 E 15th
" Manuel (Minnie) ironwkr h9833 B
" Paulina Mrs r1158 Ocean av
" Reinaldo emp Paraffine Cos r2841 Helen
" Robt waiter r1116 Oak
" San Lorenzo r3222 E 8th
" Tony bedmkr r2736 E 8th
" Tony (Irene) ice puller r1103 Adeline
Baptiste Andw clk r821 Santa Clara av A
" Clara H (wid Robt K) h1725 19th av
" Domingo (Mary) lab h2952 E 7th
" Frank (Anna) lab h1416 11th
" John formn hlpr Calif Foundries r1709 Auseon av
" John H (Amie H) porter h2321 12th av
" Jose mach r916 7th
" Jos (Jessie) lab h1709 Auseon av
" Jos (Julia) lab h1010 Lincoln av A
" Jos lab h1624 8th
" Lawrence A (Julia) electn h2431 Church
" Luther H (Ace Appliance Service Co) r1725 19th av
" Manuel (Emily) lab h1790 10th
Baquie Augustus r820 34th
" Mary (wid R B) r820 34th
Bar Geo H (Alma) chauf h1058 55th
" Leopold S ins agt r1058 55th
Bara G emp Cal Animal Products Co r2012 Solano
Barabe E J dentist r1556 Broadway
Barabino Emil A (Mary) (Student's Fruit Market) h1012 44th
Baracco Velma r762 39th
Barack Dion (Thelma) carp h2926 Lorina B
Baraco see also Barraco
Barada Henry J (Emma H) h2304 17th av
Baragani Leobardo lab r1030 Pine
Barajas Jos (Nellie) lab h741 Addison B
Barak Esther stdt h2622 Haste B
Barakos Andw (Varsity Cafe) r2025 San Pablo av B
Barale Jos cement wkr r123 E 15th
" Peter (Lucy) concrete contr 123 E 15th
Baralo Fred (Denevi) nurserymn 5719 Shattuck av
Baran Anthony (Amelia) shoe repr 3406 Park blvd r5911 Bromley av
Baranco Arnold bellboy r4110 Lusk
" Beverley V (Pearl) waiter h4110 Lusk
" Lester r4110 Lusk
" Wilburt r4110 Lusk
Baranowski Philip A (Minnie) hodcarrier h2307 Foothill blvd
Barante Jos (Rosa) pdlr h4211 Market
Baratini John F firemn OFD r3832 Brookdale av
Baraton John (Barbara) h1733 13th
Baratono B J h693 Excelsior av
Barattini Helen F r936 3d
Barautovich John (Mary) bakery h815 37th av
Barba Alfd F pharm r69 Rio Vista av
" Antone (Mary) lab h2816 9th B

BARBA
" Chas J r3875 Ruby
" Louis chauf r2816 9th B
" Manuel R (Adeline E) driver h69 Rio Vis
" R erm Rheem Mfg Co r San Francisco
Barbaezlato Eug (Angeline) lab h669 45th
" Frank R (May) h604 42d
" John (Mary) carp h532 43d
" Leonard clk r669 45th
" Lowell slsmn r604 42d
" Romilda fctywkr r669 45th
" Russell F (Selda) bkpr CCCCo h5267 Sh av
Barbano Louis J (Effie) glazier h5111 Miles
Barbar Jos (Lillian) chauf h1633 83d av
Barbara Dora maid 201 Crocker av Pied
" Jean Apartments 467 Lagunitas av
Barbari Danl r5756 Hermann
Barbaria Anna smstrs r1931 Chestnut
" Frank (Amelia) gro 1935 Chestnut h1931
" Salvadore hlpr r1931 Chestnut
Barbas Geo (Eliz) contr 1638 7th h1710 10
Barbash H L treas Peirce, Fair & Co r Francisco
Barbash Jos A (Louise M) checker Moore Co h103 Oakmont av Pied
Barbat Emilie K (wid W F) r1919 Parker
Barbauch John (Mina) slsmn h483 43d
Barbe Adrian lndywkr r2235 Lincoln
" Marinus C P (Anna) ins agt h3018 Calif
Barbeau Fred R (Mary) fleut OPD h1337 E
Barbee C E tchr UofC r Davis
" Flavius (Kate) slsmn h3143 Telegraph a
" Harry B (Eliz) h967 56th
" Saml E h2015 82d av
" Wm D (Rose) slsmn F F Wood & Co 7th av
Barben Carl H (Mildred A) h1247 Burnett
Barber see also Barbier and Barbour
" Agnes reader Industrial Home for the Blind r3601 Telegraph av
" Agnes Mrs h596 38th
" Alex clk r827 34th av
" Alfd S (Ida F) h3101 Jackson A
" Andw (Katie) lab h1134 Peralta
" Angie Mrs slsldy Okld Emporium r Frui
" Anna M (wid J B) h1421 High A
" Annie (wid Jas) r2811 Dohr B
" Arth A (Helen E) slsmn h2259 Ransom
" Arth R (Hulda V) bkpr h2033 San An av A
" Austin r596 38th
" Barbara J r3000 Hillegass av B
" Bernard B mgr Redwood Manufacturer r19 Sunset dr B
" Brice D (Charlotte) auto mech r525 Oak av
" Building 428 15th
" C C pilot Okld Airport r San Leandro
" Carol r3000 Hillegass av B
" Caroline I (wid S E) h540½ E 18th
" Chas (Albertine) r820 34th
" Chas E clk Okld PO h1347 53d av
" Chas L clk WECo r San Leandro
" Clayton emp Albers Bros Mlg Co r 1116
" Danl shtmtlwkr r1134 Peralta
" Dorrance E (Hanna B) carp h1336 62d a
BARBER E H CO (See Neal, Stratford & I
" E Milton (Zulette) office mgr Indepe Tire Co h7 Eton ct B
" E Vale (Mildred) dept mgr Greer-Robbi h3112 Rawson
" Edgar H (Grace) h3000 Hillegass av B
" Edna M phys 1624 Franklin R1202 r1301 son A
" Edw A (Dora H) lndywkr h1015 Jones B
" Edw B (Dorothy M) slsmn h1349 E 34th
" Edwin H (Julia A) mgr Mariposa Apartn h123 Lake
" Eliz stdt r2925 Russell B
" Elsa J tchr Ala Pub Sch r1437 Benton A
" Ernest trans dept Post-Enquirer r1501 ington
" Frank (Francisca) millwkr h3478 Harlan
" Frankie F (wid Richd) maid h1721 E 23
" Fred L (Dorothy H) h463 Jean
" Geo (Ruby W) filter opr East Bay Muni Utility Dist r1215 39th av
BARBER GEO A (Clara L). Mgr Truman dertaking Co Inc, h654 Vernon. Tel H boldt 6623
" Geo A (Mary) mstr mariner h1215 39th a
" Geo D (Rose) auto mech h2717 Grove
" Grant C (Fern) slsmgr Westn Auto Sup h7009 Broadway ter
" H E tchr U of C r2706 Dana B
" Harvey R (Nellie) slsmn h2129 10th av
" Helen M sten r Hotel Whitecotton B
" Herbt N (Ruth W) emp PT&TCo h3127 1 son
" Hollis M (Thelma) chauf h1424 72d av
" Huch r596 38th
" J Mrs lndywkr r3908 Archmont pl
" Jeannette C sten r2259 Ransome
" John (Mary) restr 676 22d h827 47th
" John C (Irene) crmry driver h1726 Park

MITCHELL & AUSTIN

PIEDMONT AND LAKE DISTRICT HOMES

8 LAKE PARK AVE. GL encourt 4874

BER
ura Mrs slswmn H C Capwell Co r432 Van
yke
wrence W (Laura) h2737 Coolidge av
D K (Maydelle) fl lyr h853 45th
bel H h2310 Prince B
edelle beauty parlor 790 8th r843 45th
ria Mrs r526 34th
rie r1215 39th av
rie L sten r526 34th
rtha (wid Alex) h827 34th av
tt L r1134 Peralta
ldred Mrs br mgr MacMarr Stores r3112
Rawson
lton (Zulette) auto mech h7 Eton ct B
lton stdt r1501 Wellington
ttie Mrs r1904 Castro
rman stdt r2311 Piedmont av B
car T (Ava) lawyer h2925 Russell B
y h152 9th
y (Minnie) chauf h2212 Rosedale av
y whisman h160 9th
by factywkr r2216 Courtland av
ssie lndywkr h699 30th
va r596 38th
r371 13th
lter lndywkr r3717 Grove
lter I (Ethel) mach h2779 Mathews B
lter W (Ethelyn G) mach Johnson Gear
o h2779 Mathews B
n (Angie) electn h3260 Galindo
n A (Laura V) slsmn h432 Van Dyke av
E (Josepsine) prsmn h3908 Archmont pl
H (Minie) h1304 84th av
n H (May) chauf h1611 85th av
n J (Dorothy) clk h4979 Desmond
n R lab r152 9th
llis W (Constance electn h1154 91st av
v tchr Pub Sch r2241 Durant av B
ers Union No 134 F B Perry sec 475 12th
r265
era Ada (wid E H) h1040 Mandana blvd
as lab East Bay Iron & Metal Co
nl mariner r1641 Allston way B
elle Mrs mgr Adams Book Store r1641
llston way B
ward clk r1641 Allston way B
eri Tony lab r709 Washington
eris Dominic (Mary) h1043 Heinz av B
nk lab h905 Hearst av B
ero Jos (Della) lndywkr h3433 Haven
onie lndywkr r3432 Haven
ettini Ettore (Maude) slsmn h1942 E 27th
ezat Louis (Anna) lab h1211 Paru A
ca Michl mach r5715 Elizabeth
an acct Pac Coast Canners r5715 Elizabeth
il (Frances) cooper h5715 Elizabeth
er see also Barber and Barbour
o rstrwkr r835 Isabella
y (Marie) h1006 21st
eri Angelo C blksmth r593 46th
rlo electn r3416 Harper
B (Etta A) tmstr h593 46th
ry lndywkr r5236 Shafter av
a nurse D E Jeffry
os (Mary) h5236 Shafter av
n Edw (Eva L) ice puller h4014 Brook-
ale av
s Jas K (Marne Cafe) r1556 Broadway
ra restrwkr r1556 Broadway
bla Alice r2258 Courtland av
en r2258 Courtland av
oni Angelo lab r964 Talbot av Albany
ulmo (Constance) photog h2410 9th B
k photo pntr r410 9th
osa Wm (Julia) h2222 San Jose av A
our see also Barber and Barbier
rnice waiter r4184 Broadway
rtiss M (Marguerite) eng h781 Kingston av
w M (Hattie Q) h506b Central av A
ie P (wid Frank) r5537 Taft av
d F (Lillian) h509 Fairmount av
o checker r1651 11th
len A bkpr h431 30th
Ien D clk r506b Central av A
rin A bkpr r506b Central av A
ile Mrs h4200 Carlsen
nl (Mildred) h406 Van Buren av
ett D (Alice) prsmn h1651 11th
rn L (Thelma) supvr h1563 38th av
iginia slswmn r2714 Alcazar av B
va A (Fanny) h47 Farragut av Pied
oza Angelo (Theresa) lab h2325 9th B
ker (Marie) lab h1790 Atlantic
ozia Frank seamn r1119 16th
rack John F (Bertha) gro 1741 Blake B
ablar Antonio P (Mary) lab h853 McElroy
ablos Mary (wid Frank) h1494 67th
a (Mary) core mkr Calif Foundries h1494
7th E
a jr (Gladys A) printer h2342 E 16th
alon Ciprano A (Ethyl) formn Berkeley
azette h1435 Henry B
rence E slswmn r1435 Henry B
alona Apartments 3529 Emerson

Barcelos Constantino de (Mary) lino opr J de Menzes & Sons h975 56th
" Jose barber 3202 Louise r1525 32d
" Madeline E tel opr r975 56th
Barck Isabelle (wid E T) h1216 Chestnut A
Barcklay Francis T r2110 McGee av B
" Horatio P (Nellie) clk Bkly PO h2110 McGee av B
Barclay see also Barkley
" Alex J (Ethel D) civ eng h2243 Dwight way B
" Amy B clk Okld PO r3838 Brigton av
" Augusta (wid F M) h3838 Brighton av
" Bessie F r2324½ Carleton B
" Calculating Bureau (Mary L Barclay) 1924 Broadway R1
" Fred D (Margt) barber Elmer Grant h3100 Harrison
" Geo (Eliz A) lab h2120 McGee av B
" Harold J clk r1778 Pleasant Valley av
" Irvine E florist r1778 Pleasant Valley av
" Jas (Christina M) (B & Variety Store) h 727 Arimo av
" John r450 E 14th
" John F (Pearl) examiner of title Home Title Co h4188 Greenwood av
" Juanita C sten Central Title Co r1778 Pleasant Valley av
" Madeline E typist r975 56th
" Mary (wid Richd) r1668 12th
" Mary I Mrs confr 2256 Bancroft way B r2325 Channing way B
" Mary L (Varclay Calculating Bureau) r San Francisco
" Robt E carp r1778 Pleasant Valley av
" Rose (wid John) h1778 Pleasant Valley av
" W H Mrs r Hotel Claremont B
" Wm J r1778 Pleasant Valley av
" Winona b2324½ Carleton B
Barcordo Frank farmer h w of Garden rd Bay Farm Island A
Barcot Antone (Frances) h367 Campbell
Barcroft Ambrose (Genevieve) slsmn Westn Auto Supp Co r669 Hillsborough
" Loretta stdt nurse Saml Merritt Hosp
Bardach Claire sten r2009 102d av
" Oscar (Minnie) hd hd clo 467 7th h2009 102d av
Bardell Jas C (Etta M) printer h1159 Winsor av Pied
" Myrtle r1159 Winsor av
Bardellini Delos A (Anna V) dentist 1916 Broadway R301 h713 Wala Vista av
" Edmund (Dorothy) h3700 Green Acre rd
" Emil (Mary P) solr h2800 E 16th
" Jos (Hazel) h564 41st
Barden Dorothy E Mrs clk r2327 Prince B
" Lance S (Dorothy E) h2327 Prince B
Bardenwerper Kath r532 24th
Bardesono Jennie asst supvr MW&Co r1422 Parker B
" John B (Amelia) baker h1422 Parker B
" John jr clk r1422 Parker B
" Julia clk r1422 Parker B
Bardet Geo A (Theresa V) h2612 Ellsworth B
" Geo V (Lenore) clk h1724 Rose B
Bardres Andw lab h1665 5th
Bardin Blanche Mrs h1739 Hearst av B
" Clarence W furn & hwd 7118 E 14th r1285 73d av
" Collis M stdt r1739 Hearst av B
" Hugh (Olive G) lawyer h1612 The Alameda B
" Marie stdt r2421 Piedmont av B
Bardini Eug (New Italia Restaurant & Hotel) h322 Broadway
Bardo Jennie (wid Levi) r462 38th
" Lulu (wid P P) h12 Wildwood av
" Lyle r12 Wildwood av
Bardoff Fred (Libbie) tailor h3022 Encinal av A
" Julian r3022 Encinal av A
" Lewis tailor r3022 Encinal av A
" Ralps clk r3022 Encinal av A
Bardoli Eug J (Ynez) lab h5221 Miles av
Bardon Wm E (Mona) printer h1210 Mound A
Bardsley Geo H auto mech r2325 Dana B
" Harold stdt r2325 Dana B
Bardwell Chas E (Marion E) h794 Calmar av
" Chas E jr (Laura E) bldr h794 Lerida av
" Frank E (Florence) toy mkr 1612 Sherman A
" Lois stdt r2422 Prospect av B
" Randolph stdt r4307 Evans av
Bare Arth slsmn John Edwards Co
" Clara r1342 Grove
" Irwin slsmn H C Capwell Co r745 60th
" John (Mary) carp h1342 Grove B
Bareba Ernesta fctvwkr r463 Cavour
Barellies Alfd route mgr Ala Steam Lndy r2217 Lincoln av A
" Cath H (wid Pierre) h2217 Lincoln av A
" John (Florence) h933 56th
" Melvin J stdt r933 56th
Barela Jos (Marguerite) lab h945 Allston way B
Baren Oscar (Mary) waiter h3009 Acton B
Barera John blksmith r248 McAdams
Baretta see Beretta
Bareind F A lab r583 8th
Barff Geo C (Alice) electn h1709 Hibbard A

McCormick Steamship Company
215 MARKET STREET
SAN FRANCISCO
Davenport-3500

POLK'S BANKERS' Encyclopedia

CONTAINS A FULL AND COMPLETE LIST OF

Banks
Bankers
Trust Companies
Savings Banks
in the United States and Canada

ALSO OTHER VALUABLE DATA CONCERNING BANKS

Price $15

Polk's Bankers Encyclopedia Co.

Publishers

431 Howard Street
Detroit

524 Broadway
New York

COOPER'S CANARY COTTAGE

BIRDS FISH PETS

BIRDS BOARDED

SUPPLIES

MARY A. COOPER

522 18th St.

Tel. HOlliday 9847

Judicious Advertising

CREATES A New Business

REVIVES A Dull Business

ENLARGES An Old Business

RESCUES A Lost Business

PRESERVES A Large Business

SECURES Success in Any Business

SAVES A Failing Business

ENABLES You to Pay Your Taxes

()

Directory Advertising Brings Satisfactory Results

C. L. TRAVER and SON

Established 1899

REALTORS

Tel. AL ameda 4321

SPECIALIZING IN ALAMEDA INDUSTRIAL PROPERTY

2315 Santa Clara Avenue (See Page 168) Alame

Barfield Clyde P clk Bank of Italy r2563 Renwick
" Gertrude W mach opr r2563 Renwick
" Wm pntr h2563 Renwick
Barfold Emma r2929 Nicol av
Barfott Earl A (Ellna) lab h1075 53d
Barg Ernest H (Minna) h909 35th av
" Eunice A dietitian r859 The Alameda B
" J Frank (Bertha A) h859 The Alameda B
Bargaraliotti Eldred F millmn Fred Kummerlander r2337 85th av
" Frank (Virginia) nurserymn 2337 85th av
Bargas B C v-pres Union Battery Mfg Co r811 Talbot av Albany
" John R bkbndr r1239 33d av
" Manual (Rose) blksmth h1900 26th av
" Wilbur L clk r1239 33d av
Bargelc Paul (Lillian) clk h1420 5th A
Barger C display mgr Swan & Gerwin r445 Athol av
" Earl L (Eetha E) clk h1422 68th av
" Edgar H (Ada W) dept supt Std Creameries Co h2424 Hilgard B
" Jas M (Mary E) rancher h2206 Haste B
Bargman Nathan (Anna) tailor 1542 Park A r2316 Buena Vista av A
Bargones Everett L (Dorothy N) h2807 Clay A
" Jas L (Tillie) clk h3237 Fair View av A
" Leonard J adj MW&CO r3237 Fair View av A
Barquist John (Hedwig) tailor h1028 Bancroft way B
Barham A Mrs hdw pkr r1050u 48th
" Burrell M (Pauline) teller Bank of Am h 5838 Chabot ct
" Chester A (Geraldine) clk First Natl Bank in Okld h4040 Quigley
" Co C L Barham pres bldg contrs 1540 San Pablo av R1005
" Courtney L (Emma R) pres Barham Co h22 Terrace av Pied
" Dorothy M waiter r307 21st
" Edetha stdt r5863 Chabot ct
" Edw (Lena E) h5863 Chabot ct
" Emma r22 Terrace av Pied
" Emma R Mrs sec Ebell Club r22 Terrace av Pied
" Evelyn r307 21st
" Georgia A (wid J L) h276 Euclid av
" Lillian (wid W B) h725 6th
" Margt Mrs h307 21st
" Marjorie r307 21st
" Pauline slswmn r5838 Chabot ct
" Victor M (Adelena G) clk h1050u 48th
Barhate Myrtle K restr 3906 Adeline r1168 Gilman B
" Myrtle K Mrs r1168 Gilman B
Barhyte Leslie D slsmn Theo Spears r1709 Cedar B
" Louis D (Rebecca) traf mkr h1709 Cedar B
Barich Rudolph F (Kath E) supt Royal Indemnity Co and Eagle Indemnity Co h4467 Moraga av
" Spiro restrwkr Leighton Industries
Barickman Lewis S (Sylvia) restrwkr h3537 Telegraph av
" Sylva waiter r3601 Telegraph av
Barien Frank M (Irene) h2027 E 14th
" Barilla Jos (Mary) lab h515 Oak
Barindelli Rose mach opr r5221 Miles av
Baringer see Barringer
Barish Bernard (Lula) clk h676 12th
Barisich Elio (Rose) lab h1136 Chester
Barkan Barnett (Annie) auto mach h1333 E 23d
Barkell Ernest C (Gladys) auto repr 3512 Piedmont av h3929 Ardley av
" Jas R auto mech r3015 Bartlett
" Robt S (Kath) (Oakland Creamery) h844 Fairmount av
Barker A Lincoln (Helen G) prin Emerson Sch B h2752 Piedmont av B
" Albt (Christine) shtmtlwkr h2223 6th B
" Albt D electrotyper r1445 Harrison
" Albt E (Martha) lab h1616 Curtis B
" Alfd h1620 Fruitvale av
" Almon C (Florence) formn Key System h 2597 61st av
" Apartments 2486 Shattuck av B
" Arth (Faith) shoe repr 3303 Laurel av
" Arth B (Olive) carrier Okld PO h3324 Columbia dr
" Benj (Hannah) baker h3826 Clarke
" Benj M (Frances F) cook h4192 Shafter av
" Block 2486 Shattuck av B
" Cath waiter Cal Sch for the Deaf
" Chas E restr 10th st Market r344 13th
" Chas E jr dentist 3928 Hopkins r3619 Brown av
" Charlotte C h3073 Bateman B
BARKER CLAUDE W (Ruby), Mgr Pacific Manufacturing Co, h3637 Nevil
" Clement W (Rowena B) organist h206 Monte Vista av
" Clyde C (Esther) carp h2414 Hearst av B
" Constance r3014 College av B

BARKER
" David N (Dorothea) tchr h2419 Durant a
" Deon B (Barker's Alameda Furn Co) r Santa Clara av A
" Dorothea stdt r2419 Durant av B
" Douglas S auto bldr Wood Bros r3820 Cli
" E E Mrs r Durante Hotel B
" Edgar H (Nellie) window trmr Taylor Duarte h2114 14th av
" Edw C (May) clk h604 53d
" Edwin S (Clara) carp h1224 Chestnut A
" Eleanore r3014 College av B
" Emma maid 12 Wildwood av
" Eveline dietitian r1616 Curtis B
" Everett E (Beth) clk h859 Contra Costa a
" F W eng U of C r Davis
" Flora P Mrs printer Hawes Printing Co r Minturn A
" Floyd D (Ruby) mach h rear 1619 Fairvie
" Frank O clk r1556 Broadway
" Frank T with Barker's Alameda Furn h2521 Central av A
" Fred C r YMCA
" Fred P (Stella H) elec supplies h2765 Prin
" Fred S (Clara) h5832 Lawton av
" Geo F (Anna) whsmn h438 50th
" Geo L (Daisy) r Hotel Alameda A
" Georgia r2600 Ridge rd B
" Gertrude r2600 Ridge rd B
" Henry (Jincy) (Key Route Inn) h1060 Wa av
" Ida wid (Calvin) gro 2402 Hearst av
" Isabella M r2317 Channing way B
" J E tchr r Hotel Carlton B
" Jacob H (Alice F) h3900 Cerrito av
" Jas batterymn r9927 Olive
" Jas E (Mary) slsmn h1342 Carlotta B
" John H (Alice) (Barker's Alameda Furn h1619 Santa Clara av A
" John S civ eng Ala Co Surveyor h1074 48tl
" Jos D (May) shtmtlwkr h3825 Brighton a
" L Morris slsmn R E Barrera Mortgage h1424 Hampel
" Lawrence L bus opr Key System h3125 G
" Laura Mrs r3014 College av B
" Leon H stewart r1060 Walker av
" Leslie E (Hazel) clk r3045 57th av
" Lillian (wid Geo) h9927 Olive
" Lonnie (Laura L) chauf h3125 Grove
" Loring J (Florence M) h2545 Dana B
" Lucy (wid Alfd) h1705 96th av
" Margt E r2317 Channing way B
" Mary A (wid Frank) r54 Tunnel rd B
" Orrell L (Miriam) soir h1531 McGee av B
" P C tchr UofC r Santa Cruz
" Perley W (Lillian) carp h3820 Clarke
" Ralph T (Mary H) bkpr h5909 Chabot rd
" Ralph W radio repr r3820 Clarke
" Richd (Margt E) eng h2540 E 24th
" Richd L h3832 Laguna av
" Robt A (Grace A) real est 2145 Cente h2317 Channing way B
" Robt G (Miriam) clk Bank of Italy h40 rome av Pied
" Robt L (Gertrude M) h4548 Ellen
" Roland A (Lillian A) mstr mariner h2339 verly av
" Roy chauf Bekins Van & Storge Co r3842 guna
" Saml L (Edna) clk h2527 Piedmont av B
" Thos H (Cecile) electn h rear 3815 Wisco
" Vernon C (Kath) h4719 Melrose av
" Violet bkpr r2660 E 16th
" Virginia stdt r2311 Prospect B
" Waldo W (Mary H) teller First Natl Bank Bkly h1556 Marin av B
" Wayne stdt r2433 Haste B
" Wm E (Flora) auto mech h1917 Minturn
" Wm H (Alice) artist h1514 Everett av A
" Z Taylor (May W) beauty shop h312 Sa Clara av
BARKER'S ALAMEDA FURNITURE CO (I and J H Barker), Complete Home Furn ings. 1330 Park, Alameda. Tel AL am 0224
Barkham Delia M Mrs h1941 Berkeley way B
Barkhaus Geo potter r1546 Webster A
Barkhimer Harold (Margt) h3035 Shattuck
Barkis B with Phila Quartz Co r1607 Stuart
" Wm B lab r722 Sycamore
" Wm E lieut OPD h361 Alcatraz av
Barkley see also Barclay
" C B eng r941 42d
" Chas C stdt r2412 Channing way B
" J civ eng Co Surveyor r Walnut Creek
" Leon M (Laura) h3760b Brookdale av
Barkman Gladys clk r1112 1st av
Barkmeyer Mae jan r1362 W 16th
" Wm A lab r1362 16th
Barkofcy Maritza sten r2040 Cedar B
Barksdale Agree (Desoree) porter h3022 Doh
Barkwill Oliver P (Minnie) h4319 West
Barland A Edwin (Eliz) (Barland & Shepa h1518 Buena Vista av A
" & Shepard (A E Barland, C L Shepard) r 1518 Buena Vista av A

Greating Cards | Smith Bros.
Library (Books 10c per Week) | 470-474 13th Street
Artists' Materials | Branch: 1749 Broadway
Desks—18th and Telegraph

BAY DISTRICT CLAIM SERVICE
LOS ANGELES OFFICE:
CALIFORNIA CLAIM SERVICE
CHARLES C. CHAPMAN BUILDING
Oakland Office:
Oakland Bank Building
12th and Broadway
GL encourt 5621
San Francisco Office:
Hearst (Examiner) Building
Third and Market
DO uglas 3815

las Pinchez formn Chas Harley Co r San Francisco
ascini Adeline (wid John) h600 32d
es Gus S (Mathilda) restr h1622 Harrison
ey Ida M bkpr C & C Realtor r Richmond
sse (Helen) wtchmn h2314 8th B
in Carl L (Leona L) eng h1668 Beulah pl
cob (Marie) h1003 Campbell
ow Agnes (wid Albt) r610 37th
bt H eng OFD h610 37th
ne Mrs r350 Perry
armel sten Bank of Italy r1553 Wellington
as W (Mae) h452 62d
gar C pntr h1513 Linden
iw clk Mackay Radio & Teleg Co r780 16th
he r158 Hillcrest rd B
ances R sten r1553 Wellington
enevieve R clk r1553 Wellington
eo L (Grace) formn Geo R Borrmann h2619 Coolidge av
erbt R (Hattie M) h4017 Loma Vista av
s police r1528 Sherman A
hn Q (Kate E) civ eng h2803 Woolsey B
omon cook r1040 Peralta
wis L (Aileen M) slsmn Radston's r2318 Ward B
nn chemist r1805 Marin av B
Carmel sten r1553 Wellington
ark (wid Arth) r2652 19th av
ary C wid F T) h1553 Wellington
aula R r1553 Wellington
ggy Mrs lndywkr h501 21st
uml D (Laura) slsmn h3737 Magee av
allace lab r501 21st
alter clk h1148 Cedar B
arren P h304 Foothill blvd
m G slsmn Atlas Imperial Diesel Engine Co r538 17th av
m N r2803 Woolsey B
gan M H r1800 Madison
nby Martha osteo 2287 Telegraph av B R403 h20 Hillcrest rd B
MBY MARY, Librarian Alameda County Free Library, 829 Harrison, h20 Hillcrest Road B, Tel OLympic 4040
gore Merrill G (Miriam) intern h1900 E 27th
aby Asa (Mary C) h900 Foothill blvd
essie r140 Waldo av
iard see also Bernard and Bernhard
leline vocalist r761 Warfield av
as L lawyer r761 Warfield av
as S (Lillian C) h591 24th av
eo office asst H C Capwell Co r919 Ramona av
iza M r2039 Shattuck
edk C J (Lydia) h1705 Central av A
eck T (Patience) whol poultry 385 6th h160 9th
race E h2748 Ashby av B
hn T (Laurene) clk h3525 Ardley av
lia T writer r761 Warfield av
lab B F Sturtevant Co r San Francisco
C tchr UofC r Lakeport
urel K supvr MW&Co r1531 29th av
na tray rm atdt Alta Bates Hospital
o K r1531 29th av
onard phys 2939 Summit
abel E (wid Albt) h1404 Central av A
atilde (wid J E) r1540 29th av
orse (Amelia) mens clo 1001 Broadway h761 Warfield av
aul J (Osee F) h2393 Virginia B
ercival W (Esther) h857 Laurel A
eerman J (Mima E) pntr h29 Moss av
elma Mrs slswn H C Capwell Co r2705 10th av
ios whol prod h160 9th
aby Jane A stdt r2325 Piedmont av B
adollar C B r Key Route Inn
has K (Gladys H) h4620 Dolores av
Jane waiter r245 29th
NDOLLAR GLADYS H, Direct Mail Advertising, "Hooven Letters," Suite 704 Tribune Tower, 409 13th, Tel GLencourt 3808, r4620 Dolores av
e N (Vera E) C S pract 245 29th
aeich John L teller Bank of Italy r473 45th
ell Danl lab h1516 52d av
m (Nellie) h3014 Fruitvale av
ier Almeda E (wid Abel) r5401 Genoa
ana Mrs cook Calif Girls Training Home r520 Linden A
adrey drsmkr r744 E 20th
ank L (Annie) h1415 Magnolia
ieo A (Amanda) poultrymn h4007 Barner av
iert Lee r1546 Alice
argt S Mrs tchr Pub Sch r1546 Alice
ies A J slsmn r392 11th
or E clk r2509 Acton B
bt J (Mattie J) h3864 Brighton av
ice Mrs slswn r2480 63d av
ton H r1945 Berryman B
nderson (Lillie) waiter h1015 Adeline
an Mrs h9220 A
ana L (wid J L) h675 31st
ane L manicurist r6141 Rockridge blvd

BARNES
" Artn (Etta) roofer h1532a St Charles A
" Benj (Ruth) lab h1615 37th av
" Bernice smstrs r2920 Benvenue av B
" C B r568 12th
" Calvin S (Matilda) prsmn h1427 Addison B
" Carl W clk h1930 E 27th
" Cecil A (Marian N) h2213 Adeline
" Chas F (Eugene) slsmn h2152 Sacramento B
" Charlotte A stdt r2500 Hillegass av B
" Christine Mrs h1911 McGee av B
" Clara E (wid Emmett) h916 Brush
" Clyde (Pearl) millmn h3113 Van Buren A
" Danl (Florence) car bldr h1367 18th
" David jan Foresters Hall r2114 Vine B
" David (Laura) shtmtlwkr h493 28th
" David A J (Eva) auto mech h677 35th
" Davis (Inda) h3264 Sterling av A
" Donald M mach appr r411 Florence av
" E Beatrice r1430 Holly B
" Edw A (Alice) chemical eng h1725 Parker B
" Edw C (Maybelle) slsmn h5707 Vicente
" Effie Mrs hskpr Hotel Leamington
" Eleanor social wkr Bkly Health Center r2365 Le Conte B
" Eliz Mrs h6141 Rockridge blvd
" Eliz N r1945 Berryman B
" Ella D Mrs h1430 Holly B
" Elmer W (Elaine) coml engr h225 Athol av
" Emmett S (Daisy) (Stiegeler-Rehnor-Smith & Dunne) h704 14th
" Ernest O (Edna) (Scholasky & Barnes) h391 62
" Ervin R mach r2801 Russell B
" Ethel clk r739 Aileen
" Ethel A clk r1930 E 27th
" Etta nurse 404 E 16th
" Eunice stdt r1911 McGee av B
" Everett D roofer r6141 Rockridge blvd
" F Russell clk r757 Brooklyn av
" Frank chauf h2736 Acton B
" Fred (Ethel) brkmn r739 Aileen
" Fred A (Wilhelmina) h979 75th av
" Fred M (Lorena M) civ eng Ala Co Surveyor h1417 E 33d
" Fredk H (Helen H) appraiser h657 Fairmount av
" Gaylord V custodian Montclair Sch h411 Florence av
" Genevieve K clk r64 Garland av
" Geo electn Bradshaw Elec Co r680 Cragmont av B
" Harry C (Elmira) h3068 Richmond blvd
" Harry M (Ann) shtmtlwkr r6141 Rockridge blvd
" Harry W (Gertrude) carp h64 Garland av
" Hazel r5707 Vicente
" Helen E r225 Athol av
" Henry (Marian L) mach h3829 Clarke
" Herbt S (Edith) formn Durant Motor Co h2934 Lincoln av A
" Howard S (Clare) electn h507 Forest
" Hulda R Mrs r1065 41st
" J S lab Atkinson Constn Co
" Jack (Mae) cook h138 Grand av
" Jas lab r2311 9th B
" Jas E (Wynonne) shtmtlwkr h2901 22d av
" Jas H (Helen) eng h1554 Bridge av
" Jas R (Nellie M) slsmn h2728 E 17th
" Jennie r745 E 11th
" Jennie (wid Jos) h1441 65th av
" Jerome hlpr Morris Simon r2213 Adeline
" Jesse E h3500 Seminary av
" Jesse T stone ctr h3811 Clarke
" Jewell M sten r5621 Gaskill
" John G (Hazel) civ eng h1520 Holly B
" John H (Clarissa) h5370 Lawton av
" John M with Bradstreet Co r2801 Russell
" John T (Sophie) h3155 College av B
" Jos (Barnes & Bettandorff) h3817 Woodruff av
" Jos (Ruth E M) lather h2030 13th av
" Josephine Mrs nurse r404 E 16th
" Joy r1430 Holly B
" Julia (wid S L) r3811 Clarke
" L Kramer geology student r5439 Ygnacio av
" Lehman E lather r2030 13th av
" Lena (wid M H) h2801 Russell B
" Leona sten r2509 Acton B
" Linniel L lab r2030 13th av
" Lloyd A mach r1639 Prince B
" Louis lab r883 37th
" Louis N (Joy) gasmkr PG&ECo r1630 Adeline
" Louise (wid Edgar) dom 934 Longridge rd
" Lucy Mrs slswn h2817 College av B
" Luzerne B (Ida) dairymn h2137 Emerson B
" Lynn clk r2030 13th av
" M lab Atkinson Constn Co
" Mabel (wid G B) h2311 9th B
" Mariann E r5439 Ygnacio av
" Marion S (Mabel) slsmn h5597 Lawton av
" Mark P (Alice) h1016½ 22d
" Martha J (wid W W) h4021 Howe
" Mathew stdt r2345 College av B
" Maude G supt Okld Maternity Hospital h358 34th

NEAL, STRATFORD & KERR
STATIONERS PRINTERS ENGRAVERS BOOKBINDERS
422 FIFTEENTH STREET OAKLAND
Successors to EDGAR H. BARBER CO.
TEL. GLENCOURT 3930
See Page 177

C. W. MARWEDEL
ESTABLISHED 1872
TOOLS — METALS — SHOP SUPPLIES
Eleventh and Alice Sts. OAKLAND Phone HOlliday 144

BARNES
" Maxine H sten r1554 Bridge av
" May tchr Pub Sch r4021 Howe
" Medora (wid Archie) r1700 Oregon B
" Milton A musician r1554 Bridge av
" Minnie Miss clk r1911 McGee av B
" Nae restr wkr r138 Grand av
" Neil V (Edythe) clk h797 Vincente av B
" Newton D (Minnie) whsemn h2509 Acton B
" O E (Marie) slsmn h3039 60th av
" Oliver E (Mamie) tchr UofC h2017½ Durant av B
" Oliver W h2935 Ashby av B
" Orpha nurse r1479 Fruitvale av
" Paul E (Marion) slsmn h134 Moss av
" Paul J (Effie) cigars r Hotel Leamington
" Pearl Mrs clk r3113 Van Buren pl A
" Reece W meatctr r1639 Prince B
" Revel (Etta) r534 Henry
" Revere W (Viola) auto body asmblr h3443 Salisbury
" Roland C (Sadie) signalmn h941 Delaware B
" Rose H (wid R A) r1945 Berryman B
" Roy (Isabelle) h3301 Grove
" Russell (June) auto mech r4980 Coronado av
" Russell clk r757 Brooklyn av
" Sarah V (wid W F) r2021 Lincoln B
" Sterling P (Ada) butcher h5621 Gaskill
" Suzanna Mrs r63 Cambridge av Pied
" T Sturgis (Carrie E) cons eng h2500 Hillegass av B
" Thos M (Donna) lab h711 S Elmhurst av
" Vernon stdt r1911 McGee av B
" Viola Mrs clk h1742 14th
" Viola I Mrs h757 Brooklyn av
" Virginia tchr Cal Sch for the Deaf r2400 Durant B
" Walter (Ella) meatctr h1639 Prince B
" Walter P (Edith) slsmn h6454 Benvenue av
" Warren H h5648 Miles av
" Wilbur C slsmn Safeway Stores r757 Brooklyn av
" Wm elev opr r2311 9th B
" Wm lab r 2213 Adeline
" Wm A (Emma E) crater h82 Montell
" Wm D (Doris) act h2532 83d av
" Wm H (Jeannette) phys 1624 Franklin R418 h1125 Spruce B
" Wm O clk r2332 Foothill blvd
" Wm P electn r2480 63d av
" Wm R (Lydia) brkmn h5439 Ygnacio av
" Wm R (Alice) electn h2480 63d av
" Wm R jr clk r5439 Ygnacio av
" & Bettandorff (Jos Barnes Geo Bettandorff) garage r6117 Grove

BARNESON H J & CO, Members New York Stock Exchange, Chicago Board of Trade, San Francisco Stock Exchange, San Francisco Curb Exchange, Los Angeles Stock Exchange, 407 15th, Tel GLencourt 2442 (See page 115)

Barnet Frank (Minnie) h49 8th
" John Z (Mary A) h744 55th
Barnett see also Barnet and Barnert
Barnett Albt (Bess V) slsmn New England Pie Co r3891 Piedmont av
" Apartments 738 E 23d
" Benj h1714 Myrtle
" Benj stdt r2523 Hillegass av B
" Bessie M (wid B M) r2550 35th av
" Chas A (Nina) electn h592 28th
" Chas E r456 40th
" Chas F clo prsr L B Levey r2303 Telegraph av B
" Chas W collr PG&ECo r rt 3 bx 1135
" Clarence h1059 46th av
" Clarence D (Mamie) clk h2232 82d av

BARNETT DAVID A (Myrtle T) Pres Sequoia Mfg Co. Res Arbor dr and Glen Court, Broadmoor Park, San Leandro, Tel San Leandro 0546-M

" Derby H (Ethel) eng h1812 Nason A
" Dorothea E stdt r1541 Hawthorne ter
" Earl E (Ivy) mach h1338 64th av
" Earle S (Violet B) tchr Pub Sch h3026 Texas
" Edna M Mrs h1510 Spruce B
" Edw h80 Hamilton pl
" Edwin L (Anna M) electn h473 38th
" Ezra r80 Hamilton pl
" Frances sten r1421 Centini av
" Frank h1120 Hearst av B
" Frank H broker r3664 Grand av
" Frank W (Lena) h611 Scenic av Pied
" Fred E (Irene A) slsmn h3231 Liberty av A
" Genevieve F stdt nurse Saml Merritt Hosp
" Geo (Margt J) h1708 Channing way B
" Geo E (Florence K) mgr h1541 Hawthorne ter B
" Geo E jr r1541 Hawthorne ter B
" Gerald W (Violet) firemn BFD h1630 Curtis B
" Gilbert E meat ctr G A Beck r1256 40th
" Gordon waiter r587 8th
" Grace G Mrs h2239 Dwight way B
" Harry (Mamie) h1215 Seminary av
" Harry jan r1921 87th av
" Harry J (Margt) lndy rtemn h985 Arlington

BARNETT
" Harry M (Lucille A) bldg contr h687 Lerida
" Harry M (Marie) coremkr h1921 87th av
" Hattie Mrs r1179 San Pablo av B
" Henry M (Glenview Radio Shop) r842 Rosemont rd
" J W asst purch agt U of C r713 Carmel Albany
" Jas (Edith) mach h1607 52d av
" Jas (Mabel) mech eng h2287 Cedar B
" Jas jr (Hazel) mach r1607 52d av
" Joanna (wid D P) h3773 Allendale av
" John lab r829 Myrtle
" John J (Sarah C) frt agt h316 Olive av B
" John N (Stella) acct h1060 Underhills rd
" Keith (Helen) ptrnmkr h2915 E 22d
" Laura gown ftr r1941 Yosemite rd B
" Laura Mrs (wid Homer) r1941 Yosemite rd
" M R cond r9824 E 14th
" Mamie cook r1215 Seminary av
" Margt r722 Chester
" Mark (Edith) (Calif Produce Co) h842 Rosemont rd
" Mary G tchr Wisler Sch r1510 Spruce B
" Mathilde B Mrs tchr Bkly Pub Sch h961 Alameda B
" Maude L tchr h2130 Ashby av B
" Maurice S (Evelyn) slsmn h658 Colusa av
" May r1714 Myrtle
" Mildred clk h2936 Telegraph av
" Muriel C tchr Bkly Pub Sch r San Francisco
" Newell stdt r2701 Hearst av B
" Peter (Doris) act h615 62d
" Ray (Gladys L) driver h2234 E 22d
" Raymond carmn r9824 E 14th
" Raymond P (Myrtle M) chf eng r2027 E 23
" Richd (Minnie) restr 5667 Shafter av h5 College av
" Robt A (Susan) (Varsity Garage) r1031 Curtis Albany
" Robt M (Dorothea) lieut OFD h3442 School
" Saml L (Alice M) meats 3872 E 14th h3 School
" Stella Mrs credit mgr Whitthorne & Sw r1060 Underhill rd
" Sue H r1812 Nason A
" Sybil bkpr r3580 Lincoln av
" Trevitt Mrs h1503 Encinal av A
" Victor J (Muriel) sec-treas B H Body Co San Francisco
" Walter H (Helen) chauf r1183 63d
" Walter W (Christine) ins agt h2207 87th av
" Wm A h3580 Lincoln av
" Wm M (Alma) h3728 Kingsley
Barnette A F airplane pilot r Santa Clara Hd
Barney Alex prsr Jean Escalle
" Anna Mrs apt mgr 123 E 12th
" Anna J (wid C O) r717 E 21st
" Annie (wid F N) h2931 E 23d
" Ariel L timekpr SPCo r1069 59th
" Chas E (Cath) mech Okld Meat & Pkg h605 Alcatraz av
" Chas E (Mary) shingler h4826 Webster
" Chas L (Abbie L) h968 Rose av Pied
" Chas S (Claire E) eng h4511 Pleasant Valley ct
" Chlford clk r4826 Webster
" Doris Mrs sten r2550 Potomac
" E B Mrs h1426 Union A
" Earl P carrier Okld P O r2737 78th av
" Eleanor bkpr Malden Rittigstein & Spen r2341 Valley
" Eliza N Mrs r4511 Pleasant Valley ct
" Ernest O (Grace L) sprinkler mech h1037
" Geo G city pass agt SPCo r968 Rose av P
" Gordon (Sarah) carp h3038 Suter
" Harry L office mgr W P Fuller & Co h4 Shafter av
" Hattie E Mrs r123 E 12th
" J Frank clk White Bros r Hayward
" Jos lndy wkr h1266 62d
" Lew W (Una) slsmn h1571 E 38th
" M G sten r862 Cedar A
" Marshall N (Ernestine) hdwd flr lyr h Lincoln av A
" Maude E (wid Jas) h2674 68th av
" Nellie Mrs r1036 60th
" Olga E r2220 Blake B
" R L textilemn h862 Cedar A

BARNEY ROY (Anna) Insurance, Real Est and Loans, 123 E 12th, Tels HOlliday 7 and GLencourt 9100, h do

" Warren E (Vaida) taxis 4096 San Pablo Emeryville r1002 55th
" Wm cook r1144 Peralta
Barngrover Kenneth supvr Pictorial Review
Barnham Mrs smstrs r725 6th
Barnhard Ella M (wid J) r2226 11th av
Barnhart C E real est 1404 Franklin R520
" Chas J (Hazen R) office mgr Globe Grain Milling Co h3531 West
" Clifford O (Brena) slsmn h2419 Oregon B
" Edith F Mrs h3222 Thompson av A
" Edw N stdt r2532a Regent B
" Eliz (wid M G) r2532a Regent B

G. W. APPLETON

PRESCRIPTION DRUGGIST

MEDICINES OF QUALITY—SICK ROOM SUPPLIES

900 Franklin Street OAKLAND Tel. LA keside 5632

RNHART
Frank D (Pearl R) slsmn Mulfrod Development Co h693 Jean
Glenn C (Lezzette A) (Mulford Development Co) h356 Mountain av Pied
Harold stdt r Bowles Hall B
John L (Mary) carp h139 Maitland dr
Leonard r139 Maitland dr
Nelson M (Caroline) pntr h964 37th
Ruth sten Foster & Kleiser Co r964 37th
Walter auto mech r464 37th
Willard pntr r139 Maitland dr
rnhill Floyd R (Ethel M) chauf h1217 16th av
Geo B (Louise S) labtywkr h824 Paloma av
Minnie factywkr h1125 10th av
Orion H (Celestine) h5505 Taft
Orval r1125 10th av
rnholt Vernon E musician r1118 Oak
Wilfred A (Edna) confr r710 46th av
rni Alfd (Eleanor) lab h307 Cypress A
Anselmo (Irma) cannery wkr h545 Taylor av A
Marian Mrs h1560 Everett A
rnickol Herbt E h543 Haight av A
rnier Louise tchr U of C r Hotel Whitecotton B
rnmann Jos chauf r543 Santa Clara av A
rnner see also Barner
rnsteeter Ernest clk h291 Lester av
rnum Ada M r5512 Shattuck av
albt G (Mary C) plmbr h1217 Paru A
Aurelia tchr r1127 Wellington
Dorothy r79 10th
Edmond K (Maisie) civ eng h362 Jayne av
Effie (wid Wm) h5512 Shattuck av
Elsie B Mrs (wid Wm G) h536 Montclair av
Geo S (Maud) (Barnum & Co) h37 Moss av
Lulu P sten Bank of Italy r2608 Dana B
Marie (wid D C) r408 Hudson
& Co (G S Barnum) real est 1419 Broadway R725
rnwell Clifford (Nellie) emp Paraffine Cos h6669 Brann
Geo E (Mary) clk h622 E 18th
John P (Lena) jan h1607 37th av
Kenneth furn polisher r719 E 17th
Rufus L (Bonnie) mgr Acacia Mutual Life Assn h701 Carlston av
robero Lodovico (Marjorie) h525 56th
ron see also Barren and Barron
Alice compt opr SFCo r1511 Harmon B
amy clk r5614 Scoville
S emp Albers Bros Milling Co r5817 Tevis
ohn (Lottie) carp h5614 Scoville
Nos S (Marion) chauf h5817 Tevis
Manuel (Alice L) auto mech h1511 Harmon B
Rone Jos F wheemn r2244 Pacific av A
Louis (Mary) paintmkr h3453 Paxton
Roni Alfd (Italia) car clnr h1235 3d
Alfredo (Victoria) lab h2736 Grove B
Edith E glovemkr r1451 Virginia B
Frank r2736 Grove B
Irene M glovemkr r1451 Virginia B
Nos (Edith) h1088 7th
Nos N clk r530 42d
Mary A Mrs h1451 Virginia B
Rose I glovemkr r1451 Virginia B
Ronian Aharon (Haganoush) clk h344 E 14th
Sherman (Agnes) gro 502 Poothill blvd h344 E 14th
Ross Chas A (Annie G) wtchmn h811 58th
Rossa Jos lab Best Steel Casting Co r San Leandro
Rough Clara (wid Benj) h2909 Union
Rusie sten Lodi Carburator Co Inc r2909 Union
Rovich John (Annie) trucker h502 Wood
Martin lab r502 Wood
Rquist Geo H (Irene M) lab h1525 Market
Irene Mrs mgr Lowell Apts r1525 Market
Rr see also Bar and Barre
Madeline M sten r512 61st
Amanda Mrs sten h2057 Eagle av A
Anabelle Mrs r5633 Ocean View dr
Ben slsmn New England Pie Co
Beni (Hulda) chauf h2427 Acton B
Bros Co (S E Haycraft) cutlery 16 7th
Marian r1609 Josephine B
Boral (wid Frank) mlnr h3017 Ashbrook ct
Banl J (Evelyn N) h512 61st
Boris r2827 Regent B
D Miss dept sec U of C r San Francisco
Alva G Mrs asst L A Reed r3467 Davis
Emerson electn r902 31st
Aug B (Christine) asst supt Okld P O h1606 63d av
Fred C r2626 Ashby av B
Fred C h2832 School
Fred C (Elva G) slsmn h3467 Davis
C slsmn Flanagan Mach Co
Gerald slsmn r512 61st
Gustave mgr Merlin Apts h2351 San Pablo av
Harriet C Mrs r5101 Miles av
Helen A tchr Pub Sch r1855 Tacoma av B
Howard E clk A A Kenison r2032 96th av
Kyle L beauty opr John Smith r3911 La Cresta av

BARR
" J Milton (Emerald M) clk Okld St Dept h100 Fairmount av
" Jas r2827 Regent B
" Jas M with Pac Graphite Wks r3415 Market
" Jas R (Isabella D) (Barr & Sons) h902 Everett av
" Jean r3057 Eagle av A
" John E (Mary L) auto mech h2032 96th av
" Jos V (Mary L) chauf h576 Vernon
" Julia (wid Jas) h2827 Regent B
" Louis D (Carolyn M) h306 Pacific av Pied
" Louise r33 Artuna av Pied
" Louise F Mrs h33 Artuna av Pied
" M A mgr Blue Bird Potato Chip Co
" Mabel B (wid G W) h1855 Tacoma av B
" Madeline Mrs 1916 Park blvd
" Marjorie A sten r1855 Tacoma av B
" Mary Mrs r1816 Lafayette A
" Mary L Mrs clk J E Ulrich r2032 96th av
" Matthew A (Gladys) slsmn h5927 Hilton
" Ralph H (Gladys) acct h12 Hillwood pl
" Raymond E (Betty) slsmn h437 Perkins
" Robt A (Mollie) ydmn h2938 Galindo
" Robt J (Eliz) (Barr & Son) h830 Everett av
" Stanley L stdt r2324 Piedmont av B
" & Son (R J and J R) bldg contrs 830 Everett av
Barra John (Annie) lab h rear 1123 65th
Barraclough Jordan H (Marion) clk h3600 Lakeshore av
" Nell Mrs h12 Sharon av Pied
Barraco Nora Mrs fctywkr r973 35th
Barraga Carmen (wid Jos) r2863 Helen
" Lorenzo (Mary) lab h2863 Helen
Barragan Casimiro (Pamfila) mach hd r1316 Adeline
" Gilardo mach r1316 Adeline
" Jose R mach r1316 Adeline
" Leobardo mach r1028 Pine
" Lorenzo A millwkr r2863 Helen
" Rogelio (Helen) pntr h rear 335 Henry
Barraque Eug (Ruth) lndywkr h2307 Lincoln av A
Barrail Cath Mrs lndywkr h1018 28th
" Emily R fctywkr r1018 28th
Barranco Saviour (Mary) confr mfg 1839 9th av
Barrango Chas mach opr Cal Redwood Box Co r San Francisco
" Saro C (Kath) boxmkr r3911 Vale av
Barranti Antone (Florence) pdlr h888 39th
Barras Gloria r2303 92d
Barrasch see Barash
Barraud Alfd H H (H Constance) landscape gdnr h205 Pacific av Pied
Barre Chas M (Mabel) slsmn h451 Lincoln av A
" Lyman P (Emma S) carrier Okld P O h2551 Fern
" Pierre lab r916 7th
Barreau Geo J (Louise) glasswkr h1716 40th av
Barrell Dana A (Agnes) bkpr CCCCo h5706 Picardy dr
" Edmund G (Edith) auto asmblr h1176 98th av
" Syrup Corp P F West mgr 800 High
Barrer Leonard F (Margt) millmn h6901 Lockwood
Barrera Ermine Mrs h3117 38th av
" Geo E clk Jos Fereria r1238 5th
" Patricia r3117 38th av
BARRERA R E MORTGAGE CO. R E Barrera Mgr. Mortgage Loans. Investments. Insurance. Suite 10-11 Central Bank Bldg. 1411 Fruitvale Av. Tel FR nitvale 6353
" Reginald E (Vera) mgr R E Barrera Mortgage Co h1814 Fremont dr A
" Jos Inc J G Barrere pres Frank Martin v-pres V M Lewis sec Harry Nelson dir draymen 1020 44th av
" Jos G (Dorothy) pres Jos Barrere Inc h5415 Bond
" R Bruce (Chispah) h679 Colusa av B
Barrett Agnes r1421 51st av
" Anthony M (Susan E) clk h220 Linda av Pied
" Arnold S msngr r2002 Alameda av A
" Arra r1048 Bay View av
" Beatrice tchr Ala Pub Sch r16 Blair av Pied
" Betty clk Medical Bldg X-Ray Labty r2440 Cedar B
" Breta E (wid Mosa M) h939 Taylor av A
" Cora Mrs clk r2411 11th av
" Dominick W uphlstr Oakland Hotel Co r Hotel Arlington
" Edgar L (Alice R) ydmn h1026 Brush
" Edmund usher r2116 Santa Clara av A
" Edw (Ella F) lawyer h2619 Valdez
" Eliz smstrs r5674 Keith av
" Eliz (wid Michl) r1622 Sherman A
" Eliz tchr h1048 Bay View av
" Eliz A (wid Richd) r5820 Occidental
" Emery (Anna) lab h1734 65th av
" Emma G (wid Frank) h1139 Regent A
" Ethel r1048 Bay View av
" Frank M (Mary) tmstr h2114 Pacific av A
BARRETT G E & CO INC. Investment Securities. Russ Bldg. 235 Montgomery. San Francisco. Tel DA venport 8070

Alkambra

WATER DEPOT

Phone OL ympic 5600

5736 Telegraph Av.

See Page 137

Judicious Advertising

CREATES
A New Business

REVIVES
A Dull Business

ENLARGES
An Old Business

RESCUES
A Lost Business

PRESERVES
A Large Business

SECURES
Success in Any Business

SAVES
A Failing Business

ENABLES
You to Pay Your Taxes

()

Directory Advertising Brings Satisfactory Results

FIREMAN'S FUND INSURANCE COMPANY
HEAD OFFICE, SAN FRANCISCO
Fire, Marine and Automobile Insurance ✓ ✓ Oakland Office ✓ 317 Central Bank Building ✓ Telephone GL encourt 7840

REAL ESTATE W. P. AUSTIN LOANS INSURANCE

AUSTIN REALTY CO.

"Complete Real Estate Service"

18th and Jefferson Sts. (See page 167) Oakland

REAL ESTATE W. P. AUSTIN LOANS INSURANCE

BARRETT
" Garrett stdt r2620 Bancroft way B
" Geo cook Leighton Industries
" Geo C (May) mattress wkr J C Blythe r4222 E 12th
" H B slsmn r2232 Ivy dr
" Harold C asst comproller John Breuner Co r3801 Linwood av
" Henry P r415 12th
" Homer G (Nancy) bkpr h1732 7th av
" Jas r3011 Colby B
" Jas auto trmr h716 8th
" Jas autowkr r663 8th
" Jas C (Mignonne M) drfstmn Okld Eng Dept h6147 Laird av
" Jas L mgr Barrett Wall Paper Co h1645 Bancroft way B
" Jas T (Ann) tchr U of C h2340 Vine B
" Jas T jr r2340 Vine B
" Jas W (Rhoda A) bkpr h2116 Parker B
" Jay A (Susie) nursery h1234 Bonita av B
" John Rev (Louise) rector St John's Episcopal Church h663 8th
" Jos (Minna F) h521 105th av
" Laurence W slsmn h220 Linda av Pied
" Laurence W jr clk r220 Linda av Pied
" Leonard (Jennie) carp h2226 64th av
" Lillian F press opr r1220 60th av
" Lillian M Mrs r2511 Dwight way B
" Lou M Mrs mgr The Webster h1614 Webster
" Lulu Mrs h2115 Cedar B
" Luna (wid Chas) r124 Arbor dr Pied
" Lynn M (Laura) tchr Univ High Sch h824 Ensenda av B
" M G Miss editorial asst U of C r1234 Bonita av B
" Mamie tchr Bkly Pub Sch r2604 Etna B
" Manufacturing Co R C Barrett mgr elec specialties 3712 San Pablo av
" Marcella r1845 Bancroft way B
" Margt M r1845 Bancroft way B
" Marie E h2540 68th av
" Martha A stdt r2340 Vine B
" Martin S (Anna M) agt Prudential Ins Co h2004 San Antonia A
" Mary clk h1234 Bonita av B
" Mary Mrs r6027 Buena Vista av
" Mary Mrs h1926 5th av
" Mary A (wid W J) h1405 Grand av Pied
" Mary B stdt r2419 Durant av B
" Mary H r2340 Vine B
" Mattie (wid G M) h603 6th
" Nella tchr r1048 Bay View av
" O T demonstrator H C Capweli Co r491 Durant av San Leandro
" Paul F aud r1405 Grand av Pied
" R L chauf 1220 60th av
" Ralph H (Beatrice) bldg inspr City of Pied h16 Blair av Pied
" Ralph L (Marie A) h124 Abor dr Pied
" Richd C mgr Barrett Mfg Co r San Francisco
" Robt E stmftr r1845 Bancroft way B
" Robt L h1220 60th av
" Rowland dental tchn W P Meyer h2002 Alameda av A
" Selma slswmn r1810 Alice
" Susan J (wid H W) h2002 Alameda av A
" T chauf r2526 Telegraph av
" Theo R (Josephine) h1322 Euclid av B
" Thos clk r2604 Etna B
" Tracy F (Geneva) slsmn Barrett Wall Paper Co h650 Spruce B
" V r2775 Telegraph av
" Wall Paper & Paint Co J L Barrett mgr 2135 University av B
" Wm (Mary) oiler h2604 Etna B
" Wm C (Sarah A) h1501 Madison
" Wm M (Mary A) h237 Moss av
" Wm M (Ruth D) auto pntr h812 Prospect av
Barrette Alfd auto mech r1585 34th
" Alfd J(Marie) auto ptnr h1601 72d av
" Chas lab r414 7th
" Cora Mrs clk r2411 11th av
" Eleanor r1585 34th
" Louis (May) blksmth h1585 34th
" Zelma clk r3305 Dover B
Barrica Eug E (Josephine) clk h1615 Pacific av A
Barricau Frank R (Yvonne) crne opr h1036 7th av
Barrick Fred W (Flossie R) slsmn h3736 Bruce
" Louis A barber 10228 E 14th
Barricks Nellie h1844 9th av
Barrie see also Barry
" Adelaide M music tchr 2011 Lincoln B
" Eliza A (wid A C) h2011 Lincoln B
" Jas F (Agnes) shmtlwkr h919½ 41st
" Thelma Mrs card writer 2210 San Pablo av r1525 Chestnut B
" Wm mach r641 22d
Barrier Jos A (Rozanna M) mach h3700 Loma Vista av
" T R chauf r414 Cornell av
Barriga Sacramento (Maria) lab h406 Brush
Barringer see also Berringer
" Dorothy r3262 Kempton av

BARRINGER
" Le Roy (Muriel) slsmn h3262 Kempton a
" Russell cook Gene Compton
Barrington Carol r5650 Broadway
" Geo C (Grace A) h5650 Broadway
" Geo W br mgr Bay Counties Gasoline S tions Inc r5650 Broadway
" Lillian E art gds 3723 Telegraph av
" Thos W (Eliz J) h1476 Euclid av B
Barrios Ebdon (Alice) wtchmn h1431 13th
" John P (Ellen) barber 425 8th r3121 Chest
" Manie lab r1431 13th
" Ophelia Mrs janitor r3112 Mabel B
" Ponce J (Ellen J) barber h3121 Chestnut
" Willis r1431 13th
Barrious Louis welder r1311 Center
" Wm J welder's hlpr r1311 Center
Barris Anna E (wid F H) h2709 Woolsey B
" Dorothy sten r2709 Woolsey B
Barrissi John (Genevieve) lab r1236 Portland
Barro Angelo (Gena) mach Jacuzzi Bros r Cerrito
Barroca Antonio gro 1552 34th h1345 6th B
Barroero Frank (Lena) blksmth h715 Peter
" Irene r715 Peterson
Barron see also Baron and Barren
" Agnes press opr r1535 Havens Court blvd
" Alex stdt r2401 Bowditch B
" Andw J (Mary) vulc 1933 Addison B h2 Jefferson av B
" Cynthia V sten r586 Weldon av
" Edw A (Agnes) firemn OFD h1535 Hav Court blvd
" Effie L (wid C H) r633 Santa Ray av
" Eliza (wid Almon) r824 Creed rd
" Ella C (wid J U) r2740 E 16th
" Emma A (wid C H) r1719 Paru A
" Florence W maid 6021 Monadnock way
BARRON FRED T DR. Dentist. 455 17th Broadway, Opposite Post Office, Tel HO day 5152, h1732 Webster
" Geo J (Ila) h1061 61st
" Geo S (Anna) restr 3101 E 14th h3301 22d
" Grace Mrs h708a 32d
" Grace Mrs mgr Caldwell Court Apts h2 Harrison
" Harry mach r1314 Court A
" Harry T (Margt) mach h3105 Encinal av A
" Hugh T (Dorothy) eng h2214 Durante av
" Imelda sten r586 Weldon av
" Izura Mrs h1178 34th
" Jas G (Margt) h639 6th
" Jas L collr r639 6th
" John J (Marie) mtrmn Key System h4 Shattuck av
" Jos h715 39th
" Josephine (wid P H) h648 15th
" Kenneth W stdt r1275 Weber A
" Leo R clk r586 Weldon av
" Mabel atdt Salvation Army Women's Ho r2794 Garden
" Margt r1732 Webster
" Mary A (wid Geo) r1407 6th A
" Minnie I h4758 Summit dr
" Mitchell mach 378 Wood
" Pauline r715 39th
" Rex A (Janet O W) h1275 Weber A
" Robt (Jeannie) jan h3810 38th
" Rosa (wid Richd) h586 Weldon av
" Steph (Grace) firemn Pied FD h2083 Harri
" Wm (Christine G) whol confr 912 Frank h1574 28th av
" Wm H (Marie) meat ctr h597 6th
" Wm N (Olive) slsmn h1719 Paru A
" & Wilkinson (F T Barron, A H Wilkins dentists 450 17th
Barrons T W slsmn r1820 5th av
Barros Bart (Evelyn) seamn h3 Mastic ter
" David stove mech r2303 92d av
" Ethel Mrs bkpr Dimond Feed & Fuel r1446 Centini av
" Evelyn r347 Center
" Frank (Helen) h2303 92d av
" Frank (Lorraine) stevedore h11024 Edes
" Gloria r2303 92d av
" Henry J lab h1767 11th
" Jos (Ethel) mech h1446 Centini av
" Jos J (Rose) stevedore h1522 Pacific av
" Manuel J (Theresa) cook h1767 11th
" Mary lndywkr Bkly French Lndy r Richm
" Mary N (wid Jos) h347 Center
" Paul (Eureka Wire Wks) r1214 Burnette
" Thos r1767 11th
" Wm trucker r347 Center
Barroton Pauline sten r254 E 12th
Barrovelts Silvio stdt r2416 College av B
Barrow Corp J D Smith W J Barrow m overalls and pants mfrs 646-658 Kenned
" Rufus lab r624 West
" Smith, Tuttle & Jones quarry Mountain V blvd at Edwards av
" Wm J mgr Barrow Corp r646 Kennedy
Barrowclough Frank A lab r812 51st av
Barrowman Clarence tea pkr r707 Cedar B

BREUNER'S

"EVERYTHING FOR YOUR HOME"

Clay at 15th OAKLAND HI ghgate 0400

ARROWMAN
Thos (Agnes) sweeper Bkly St Dept h707 Cedar B
rrows see also Burrows
Charlotte C Mrs h2204 Santa Clara av A
David P (Anna S) tchr U of C h85 Parkside dr B
Edw C bkpr r644 Merrimac
Eug W (Bernice B) pntr h2011 Bancroft way B
Gerald E (Harriett E) ydmn r929 Brush
H M h176 15th
Howard H (Bonita) mgr Genl Elec Co h637 Fairmount av
Jeannette prin Hillside Sch B r2821 Hillegass av B
Perce S (Helen Z) r1759 Seminary
Steph h1629 41st av
Wm J airplane pilot r2614 San Jose av A
Willis E (Grace A) h2527 109th av
rry see also Barrie and Berry
Aaron J h2836 11th av
Addie L (wid Westbrook) r2036 82d av
Adele usher r1330 97th av
Albt F (Alice E) pntr h3921a Opal
Alice E (wid Ernest) r1703 Virginia B
Amy Mrs slswmn r2924 Florida
Anna Mrs hr mgr Foster's Lunch r2338 Telegraph av B
Annie L r2918c Regent B
Annie L nurse 410 28th
Arth F (Laura) refrig mech h2615 Shattuck av B
Cath A clk r765 65th
Chas (Mabel) slsmn h456 40th

RRY CHAS E, Agent Pacific Mutual Life Ins Co of California, r4566 Thompkins, Tel FRuitvale 3773-M

D P Miss tchr U of C r San Francisco
David auto pntr 2600 West h2603 do
David servicemn East Bay Municipal Utility Dist r765 65th
David jr r765 65th
Donald r YMCA
Edw (Rose) lab h937 86th av
Edw pntr r505 18th
Edw B (Gladys M) ins adj h750 Warfield av
Edw L carrier Okld PO r2010 46th av
Edw L (Maud E) h2601 Russell B
Edw L ins agt r765 65th
Eleanor stdt nurse Saml Merritt Hosp
Ernest R (Alice) h2341 Valley
Esther (wid Arth) real est r2242 Encinal av A
Ethel clk Okld Pub Health Center r2861 Coolidge av
Francis meter reader East Bay Municipal Utility Dis h735 Aileen
Frank (Ethel) eng bldgs and grounds Pub Schs h1074 Harvard rd
Fredk M (Helen M) clk h5 Encina pl B
Frederic S stdt r2346 College av B
Geo A (Amy B) h2425 Fulton B
Geo C (Marie H) h1600 Dayton av A
Geo H (Clara L) dispr Harbor Tug & Barge Co h1721 Sherman A
Geo R clk r1921 26th av
Gerald (Vera) firemn h2043 30th av
Gertrude M r33 Croxton av
Gladys slswmn Oakland Creamery
Gladys waiter h542 25th
Grace Mrs music tchr 353 Grand av
Harold E clk r2861 Coolidge av
Harry J r2717 Mabel B
Irene sten r1031 Pine
J clk Arris-Knapp Co r San Francisco
Jas (Elsie) auto mech h8301 Iris
Jas (Marguerite A) miner h1917 E 22d
Jas F (Minnie F) sdnr h2242 11th av
Jas P (Grace H) civ eng h11 La Salle av Pied
Jane E h432 Euclid av
Jeremiah eng OFD h2043 39th av
Jerome R car bldr r1014 Clay
John H h33 Croxton av
John J (Marie J) acct h3335 Telegraph av
John J inspr Okld Health Dept r1016 West
John L (Kathleen) eng OFD h253 Athol av
Jos r485 38th
Jos H clk r765 65th
Jos W (Marcelina) tailor h1932 96th av
Kath h1016 West
Kath (wid David) h765 65th
Kath sten r765 65th
Kath tchr Pub Sch r3459 Piedmont av
Kathleen lndywkr r1549 7th av
Kenneth (Lucille) slsmn Zellerbach Paper Co r1623 Shattuck av B
Margt stdt r2421 Piedmont av B
Margt (wid E A) h1422 Linden
Margt E stdt r2242 11th av
Margt M tchr Bkly Pub Sch r33 Croxton av
Marion A stdt r2401 Warring B
Martha (wid Jas) r1625 39th av
Maxwell F (Lela) serv sta opr h1737 Versailles av A

BARRY
" Minnie M (wid G L) h708 Arimo av
" Morris M (Carolyn) guard h842 19th
" Oswald J mech Golden State Milk Pro Co h3801 Iris
" P Fred jr (Cloe) slsmn h688 42d
" Patricia E r708 Arimo av
" Peter r1031 Pine
" R J h1092 63d
" Raymond E (Josephine) h9424 Therman av
" Raymond P (Dorothy B) h449 63d
" Richd J (Laverne) slsmn h2818 Calhoun A
" Robt lab r915 Market
" Ronald jr stdt r5 Encina pl B
" Ruth r33 Croxton av
" Saml J bridge carp r1068 Ordway B
" Steph (Margt) shtmtlwkr 8516 E 14th h368 105th av
" Steven hlpr Fearey & Moll
" Theo H marine eng r2717 Mabel B
" Thos (Lottie) car bldr h3434 Elm
" Thos F (Gladys) plstr r604 Williams
" Vera emp Contra Costa Lndy
" Wm C clk r3501 Adeline
" Wm E clk r765 65th
Barrymore E h2545 64th av
Bars John J eltcn h3040 Dakota
Barsamian Chas clk r5392 Miles av
" Geo (May) gro 473 Hudson h5392 Miles av
" Sarkis clk r5392 Miles av
Barsballe Jesse A (Blanche) electn h860 29th
Barsch Wm (Anna A) batterymn h1821 San Antonio av A
Barsi Guido A (Gladys A) barber 2249 8th av
Barsler Ernest baker Union French Bakery r1003 Campbell
Barsolf Mary Mrs h2147 Ward B

BARSOTTI RANDY O (Emma), Asst Mgr Alameda Branch Bank of Italy Natl Trust & Savings Assn, h1537 High Alameda. Tel ALameda 1758-W

" Rose with Capwell Sullivan & Furth r S F
Barsotto Noel lndywkr r2576 Shattuck B
Barsto Geo slsmn r615 27th
Barstow Carl H (Marguerite C) h1625 San Antonio av A
" Eliz r1625 San Jose av A
" Frank r1733 Santa Clara av A
" Marie stdt r2153 Russell B
" Saml W (Leonora O) teller h2153 Russell B
" Thos H (Lillian) clk h3733 13th av
" Wall artist h3040 College av B
" Wm R (Agnes) dept Tax Collr h5440 Foothill blvd
Bart Cart (Amy) carp h1339 Camelia B
" Wm D waiter r1033 60th
Bartalero John B h1719 Oregon B
Barteau Jennie M Mrs nurse h422 E 14th
" Maurice clk r422 E 14th
Bartel see also Bartl
" Arth R (Esther J) plmbr h4039 Fullington
" Chas h1519 9th A
" Harry h3101 82d av
" Wm (Theodora) prsmn h rear 2825 8th B
Bartell Albt (Louise) clk h3378 Suter
" Geo driller hlpr rHotel Gibson
" Geo A drftsmn r553 Hobart
" Harry (Emma) real est h3116 San Jose av A
" Richd h615 Central av A
Bartelme Ferdinand J (Verna) slsmn Jackson Furn Co h535 Haddon rd
" Lizzie Mrs h692 25th
Bartelmie Geo H mtrmn h9113 D
Bartels Adolph shtmtlwkr Herbt Hofvendahl r830 Grove
" Albt L (Lulu M) powermn PT&TCo r3378 Suter
" Carlos musician r1748 3d av
" Chas slsmn h2608½ Benvenue av B
" Chas W (Anna) h1032 63d
" Chas W (Nellie) formn Vaughn-G E Witt Co h1908 Central av A
" Christian R (Marjorie) slsmn h3214 Central av A
" Emma L r3503 Kempton av
" F Benj meatctr H J Sleighter r San Leandro
" Florence fctywkr r1327 79th av
" Fred emp Okld St Dept r1589 Fernwood rd
" Mary E (wid Chas) h1327 79th av
" Olive Mrs h923 Aileen
" Rose L sten r923 Aileen
" Walter W (Golda) clk h6529 Liggett dr
" Wm temperaturemn Natl Ice & C S Co r1020 Clay
" Wm F (Linnie A) slsmn Globe Grain & Milling Co r Hayward
" Wm H (Lettie) h1607 Wellington
" Wm O chauf r923 Aileen
Bartelsen Frank O (Luvia R) slsmn h610 Pacific av A
" Ruth D r610 Pacific av A
Barteni Paul (May) pdlr h1029 92d av
Barter Dorothy L r449 Montclair av
" Ernest F clk r449 Montclair av
" Kenneth D (Kathryn) h803 Cleveland av

Where to Buy? = Consult the Classified Business Lists in This Directory

BENNETT'S Collection Association

O. M. Bennett, Prop.

LICENSED AND BONDED TO THE STATE

227-228 Federal Telegraph Bldg.

Phone OAkland 0763

POLK'S BANKERS' Encyclopedia

CONTAINS A FULL AND COMPLETE LIST OF

Banks
Bankers
Trust Companies
Savings Banks
in the United States and Canada

ALSO OTHER VALUABLE DATA CONCERNING BANKS

Price $15

Polk's Bankers Encyclopedia Co.
Publishers
431 Howard Street
Detroit

524 Broadway
New York

BEST STEEL CASTING CO

Oakland Foot of 105th Avenue Californi

BARTER
" Lester H (Harriet) h2233 Auseon av
" Nellie M (wid Frank) h449 Montclair av
Bartges Wm K (Louise) archt J W Plachek h1611 Posen B
Barth Edw W (Eva) h121 Fairview av Pied
" Ernest blksmth r3241 Davis
" Eug C slsmn AOCo r744 30th
" Florence E tchr Ala Pub Sch r2451 Le Conte av B
" Geo W potato chips 923 28th r744 30th
" Gertrude clk r3241 Davis
" Henry H h4133 Webster
" Julia clk MacMarr Stores
" June clk r5344 Lawton av
" Kirk R (Thelma) with The Chronicle h2209 E 29th
" Margt M clk r3241 Davis
" Otto B (Minnie) sta eng h5344 Lawton av
" Otto B jr collr r5344 Lawton av
" Otto C (Eliz H) honey Capwell Central Mkt h744 30th
" Paul (Anna) yeastmkr h3241 Davis
" Robt K (Thelma B) h2208 E 29th
" Walter F (Louise) h7801 Ney av
" Webster E (Lila) h3018 60th av
" Wilhelm (Johanna) baker h2657 Wallace
Barthe Baptiste (Hazel F) cashr h5359 Belgrave pl
" Jean nurse r5317 Broadway
" Kath B (wid Ernest) h5317 Broadway
Barthel Angie M (wid Hans) r686 30th
Barthelness Richd mgr Pig-n-Whistle Corp r Hotel Woodrow
Barthels Blanche clk Ottillia A Barthels r2518 San Pablo av B
" Ottillia A gro 2518 San Pablo av B
Barthen Frank C (Blanche) musician h1830 Berryman B
Barthold see also Berthold
" Albt H news agt r9996 E 14th
" Edw F formn H C Macaulay Fndy Co h3832 Santa Rita
" May E clk r3832 Santa Rita
" Robt M (Uzilla) adv h2427 Hilgard av B
Bartholdy Albt E (Caroline) optometrist 3433 Fruitvale av h3569 Lincoln av
Bartholmae Henry lab r2605 Mabel B
Bartholomai Emil (Anna) pntr h5115 Foothill blvd
Bartholomew Arth F tel reprmn r728 Central av A
" Bert (Susan) h1737 Grant B
" Bruce (Ethel W) tchr h851 Colusa av B
" Clarence G slsmn r1226 Haskell B
" Dwight F stdt r851 Colusa av B
" Emma S (wid Clarence) h1226 Haskell B
" Ernest I (Lily) mining eng h652 65th
" Herbt L (Eleanor) h4401 Edgewood av
" Irene tchr r540 28th
" Julia R Mrs circulating library 728 Central av A
" Lawrence J stdt r1737 Grant B
" Mildred stdt r1737 Grant B
" Milford C (Evelyn L) slsmn Shell Oil Co h1001 62d
Barthoms Edw (Eliz) h570 47th
Bartimess Lloyd C h1536 54th av
Bartke Jos (Marie) baker h388 60th
" Louise E sten r388 60th
" Richd H auto mech r388 60th
Bartl H O A (Magdalena) knitter h1500 67th av
" Martha K (wid Florin) h1456 74th av
Bartle Albt R (Evelyn M) carrier OkldPO h2928f Fruitvale av
" Evelyn tchr Bkly Pub Sch r2928 Fruitvale av
" Gertrude lndywkr r9820 Derby
" Henry M (Alma) dist organizer Woodmen of the World h6937 Todd
" John C r Key Route Inn
" Karl D (Anna) auto pntr h1622 Bridge av
" Robt G (Delia) cook h663 60th
" S James (Hilma V) gro 1801 13th av h1803 do
" Walter T (Matilda J) slsmn h1626 Bridge av
Bartlett A G tchr UofC r San Francisco
" Alex G (Carrie) h2019 Channing way B
" Alex H (Emily) factywkr h2468 Hearst av
" Alice r917 Grove
" Arth clnclnr 2802 Telegraph av B
" B S (Bartlett Bros) r2545 San Pablo av
" Bros (W B and B S) gro 2545 San Pablo av
" C L h184 13th
" Carl rep Lion Coal Co r619 Colusa av B
" Carl E (Winfred H) slsmn h2923 Wheeler B
" Carlton T (Frances) slsmn h619 Colusa av B
" Chas E h917 Grove
" Clyde S (Sadie) slmn h2852 Hopkins
" E with Cal Animal Products Co r184 13th
" E I tchr UofC r San Francisco
" E P h1521 3d av
" Edmund G (Eliz) slmn h2015 Woolsey B
" Edna stdt r1508 Sherman A
" Edris dom r1004 28th
" Edw r2809 8th av
" Edw A (Hilda) h2665 63d av

BARTLETT
" Edw C (Martha J) collr h2212 Parker B
" Eleanor sten r6667 Chabot rd
" Eleanor E Miss tchr UofC h1619e Walnu
" Elmer E (Theresa) lab h1539 9th A
" Elmer P (Ethel V) bkpr Yager Sheet M Wks r677 26th
" Elva E tel opr r1539 9th A
" Emma B (wid Pliny) h175 Lake av Pied
" Ethel tchr Pub Sch h2830 Derby B
" Ethel V compt opr r812 45th
" Etheleta stdt r2521 Channing way B
" Finta Mrs slswn r1094 Ranleigh
" Francis E (Ruth) acct Wallace, Starke Clayton h221 Fairmount av
" Frank M h752 Contra Costa av B
" Grace (wid Jos) clk r2063 San Antonio a
" Grace E nurse 175 Lake av Pied
" Harold R (Edith) labty technician West Laboratories r Hayward
" Harry lab r4421 Steele
" John (Edna) chauf h5764 Peledeau
" John C yd formn Alpine Wood & Supply r619 Colusa B
" John H h6667 Chabot rd
" John M (Marie D) h33 Moss av
" John M (Florence) bldg contr 354 Hot R325 h1706 Parker B
" Leila R (wid F A) r752 Contra Costa av
" Lena M (wid Wm) h2708 Mathews B
" Le Roy Major sec Civil Service Commiss r924 Arlington av B
" Lillian dom 624 Mariposa av
" Lou (wid Harry) h274 Mather
" Louis (Mary O) lawyer h2434 Warring B
" M Estelle r2538 Chilton way B
" Mary A Mrs r1218 98th av
" Mary O r2434 Warring B
" Melvin G (Florence) bkpr h1932 Oregon B
" Muriel stdt r2434 Warring B
" Nova A tchr Bkly Pub Sch h2545 Benve av B
" Oliver W (Muriel J) reprmn PT&TCo Lake av
" P D asst mgr Telegraph Avenue Branch Ba of Italy Natl Tr & Savgs Assn
" Paul S (Mildred) optom h1032 Arlington av
" Ralph G (Fenita M) mgr Weaver Wells h1094 Ranleigh way Pied
" Rena Mrs dom r1004 28th
" Robt slsmn Whitthorne & Swan r561 16th
" Robt B slsmn Jackson Furn Co r624 14th
" Rosalind Mrs r1709 Myrtle
" Ruth stdt r2434 Warring B
" Ruth G r619 Colusa av B
" Thos (Minnie) mldr h1508 Sherman A
" Thos B (Bessie L) h2329 11th av
" Thos J (Maude E) h3001 Galindo
" Vance (Lela) civ eng h1909 89th av
" Virginia stdt r4421 Steele
" W Paul (Virginia) dentist 2131 Univers av B R204 r2145 Stuart B
" Walter C with Post-Enquirer h3148 Fru vale av
" Walter M (Christina) elev opr h967 60th
" Wm B (Bartlett Bros) r5816 Maccall
Bartley A Purcell (Florence M) slsmn h6 Regent
" Benj S (Edna) (Bartley Bros) h2545 S pablo av
" Bros (W B and B S) gro 2545 San Pablo
" Florence E h4218 Mountain View av
" Frances Mrs h5816 Maccall
" J Sherman (Pauline) clk h4174 Howe
" Bartley Wm B (Bartley Bros) r5816 Macc
" Zayda Mrs h425 61st
Bartling Emil W (Helen) diamond ctr h Haight av A
" Wm H (Hilda E) diamond ctr h4290 Detroit
Bartlow Carroll shoe shiner r967 27th
" Bartlow Harry (Rose) autowkr h1615 15th
" Harry (Rosalie) porter r1615b 15th
" Wm W (Constance) cook h967 37th
Bartman Anna fctywkr r2025 Fruitvale av
" Mary Mrs h1931 Dwight way B
" Raymond (Ruth) r1931 Dwight way B
Bartola Antonio h4392 Telegraph av
Bartold Chester D (Leontine) bldg contr Wildwood av Pied
" Raymond (Helen) drugs 3200 College av h Oxford B
Bartolero Carlo mech eng Byron Jackson Pu Co r1043 Heinz av B
" John clk r1719 Oregon B
" Mary Mrs buyer J F Hink & Son h Oregon B
Bartolini Frank fruits and veg 10th St Mar stall 94 r1734 9th
" John pntr r1624 32d
" Leo pntr Fageol Motors Co r San Leandro
" Pietro pntr Fageol Motors Co r San Leandr
" Remo clk Fageol Motors Co r San Leandro
Bartolo Jas V clk Bank of Italy r Richmond
Bartolomei Abr (Josephine) concrete wkr h St Charles A

TAKE TEA IN THE TERRACE LUNCHEON
IN THE BASEMENT STORE

The H. C. CAPWELL COMPANY

Broadway, 20th, Telegraph OAKLAND Telephone LA keside 1111

RTOLOMEI
John A h2224 Spaulding av B
rton see also Burton
Ada R h506 Forest
Amelia H beauty opr r1324 Adeline
Andw J (Lenora) slsmn h931 Market
Byron G auto mech r1324 Adeline
Carrie r1900 55th av
Chas (Mattie) clk h3265 Garfield av A
Chas H (Annie) h1900 55th av
Chas L (Verna A) clk h1944 Curtis B
Chris C (Rose) clk h2921 Shattuck av B
Clara I (wid B D) r1807 Bonita av B
Clarence (Alice) brklyr h1324 Adeline
Claude B (Stella S) h364 Staten av
Daisy (wid P E) h3012 Grove B
Dewey L (Margt) plmbr h1707 McGee av B
Earl (Anna) mach h9249 Holly
Earl R (Kathleen) drll press opr Byron Jackson Pump Co r Richmond
Edna Mrs factvwkr r902 34th av
Edw V lab r1020 Brush
Emily B clk r52 Hamilton pl
F Eug (L Amanda) archt h412 Bellevue av
Forest W clk r3159 Lewiston av B
Frank r4149 E 14th
Frank jr r4149 E 14th
Fred slsmn Kemper Radio Corp r88 Maitland dr A
Geo E (Anita B) depot agt RyExAgcy h5462 Masonic av
Harry clk r1900 55th av
Harry W h2219 87th av
Helen V h2828 Kelsey B
ERTON HENRY C. Mgr San Leandro Branch Bank of Italy Natl Trnst & Savings Assn. r San Leandro
Henry Z (Claudine) carp h52 Hamilton pl
Herbt G clk r3159 Lewiston av B
Jack V (Macie) chauf r1307 89th av
Jas (Mollie) carp h1731 Oregon B
John r2795 99th av
John A (Sadie) slsmn h605 Lincoln av A
Jos E stdt r2921 Shattuck av B
Leo H dentist 1624 Franklin R 802 r748 Adeline
Leroy waiter r1625 Russell B
Lolita W (wid Forest) h3159 Lewiston av B
Loren musician r1731 Oregon B
Louise S (wid F B) h412 Bellevue av
Mable restwkr Leighton Industries
Margt r5620 Harmon av
Margt stdt r506 Forest
Margt (wid J E) h1900 Bonita av B
Margt A playground dir r1900 Bonita av B
Martha S emp PT&TCo r2921 Shattuck av B
Matthew lab Genl Elec Co r Hayward
Maud clk r1821 Capistrano av B
Mayme Mrs h1610 88th av
Merle H (Bettie) reprmn h3039 Modesto av
Oscar carmn r9622 E 14th
Pauline W sten r2332 Harrison blvd
Philip h814 Addison B
Philip S (Daly) ins adj h1425 Benton A
Robt H (Emily) h2795 99th av
Russell S (Lily) h1611 Channing way B
Sidney E optician h2424 S Atherton B
Stanley B (Mary A) h1611 Lincoln B
Susan Mrs h5620 Harmon av
Vivian B (Mazie) chauf h1307 89th av
Walter (Sarah) h1848 Virginia B
Wm J lab r1332 53d av
Etone Antonio (Mary) lab h519 Castro
Martoni Richd (Marie) lab h820 Myrtle
Etoo Martin L (Eliz C) h1722 46th av
Etow Albt matrix wkr RCA Victor Co r San Leandro
Ester J (Stella) h2233 66th av
Etram Aubrey chauf r3313 Broadway
Etram Fred D (Carrie) pumpmn h655 63d
Robt W (Henrietta) h251 30th
bndywkr r1021 Solano av Albany
Etsch Agatha waiter r4011 Laurel av
" G mtrmn Key System r Richmond
Linnie r174 Santa Clara av
Walter E enameler h4011 Laurel av
Ety Constantino B (Helen) beauty shop 5327 Fairfax av h5431 Bond
Etz see also Baartz
Edna M tel opr r3764 Sutter
Elmer S (Edna M) installer PT&TCo r1413 Madison
Euh Marcus M v-pres Calif Cotton Mills Co r San Francisco
Euhlich John M (Dorothy M) h1347 Santa Fe av B
Eweger Ethel clo prsr Campus Clnrs & Dyers r2028 Delaware B
Ewell Georgia h524 23d
Ezel Lloyd D (Velma) slsmn Peck & Hills Furn Co h25 Mandanna
B Prosper P (Marie) h1984 42d av
Bal John (Eliz) h1630 3d
Bch see also Bash
Emily h615 18th

BASCH
" Frances slswn r615 18th
" Herbt M clk Oakld PO r San Leandro
" Irving clk E J Saake r San Leandro
" Jos (Dorothy) firemn OFD h1624 80th av
" Manning (Blanche) asst chief OFD h2558 E 27th
Bascom Arth J (Wilda) elec eng h832 16th
" Elmer L pntr r835 60th
Bascom Albt (Mary) tmstr h3792 Latimer pl
" Aug slsmn r455 26th
" Eug (Madeline) driver h455 26th
" Eug jr bkpr r455 26th
" Mary Mrs compt opr r3792 Latimer pl
Basemore Essex (Cora) h2128 E 21st
Basenbock Jos A (Isabelle C) int decorator h710 Foothill blvd
Basford see also Bassford
" W W slsmn J C Penney Co r Richmond
Bash see also Basch
" Leo K (Flossie) radio opr h1612a Lincoln av A
" Wilma B Mrs tchr Pub Sch r San Francisco
Basham Anna F (wid H B) r912 Mendocino av B
" Edna V stdt r2343 Blake B
" Ivy Mrs h2343 Blake B
" John A (Elena) pharm h912 Mendocino av B
" John P (Mary J) h849 53d
Bashan Effie Mrs h418a Orange
Bashani John W (Tinnie) carp h542a 55th
Bashaw Bernardine dom r921 Castro
" J T lab Straub Mfg Co
" Martha Mrs h921 Castro
" Thurman mach r921 Castro
Bashel Wm A furn rms 3618 San Pablo av
Basher John (Rose) shtmtlwkr h1014 43d
" Manuel S carp r529 8th
Bashford Alice compt opr r1752 67th av
" Edith sten r1644 Edith B
" Harold H bgemn SPCo r2641 67th av
" Harold T h1752 67th av
" Herbt A swtchmn r1757 68th av
Bashful Garfield (Helen) porter r3716 Market
Bashore Eug (Myrtle) slsmn h707 Rosemount rd
Basil Jas (Alice) cond h1719 22d av
Basile Angelo h952 45th
Basista Frank auto mech h545 32d
" Marie r545 32d
Basket Bread Shoppe (R G Young, A H Brooks) Capwell Central Mkt
Baskette Beatrice Mrs h1551 Madison
Baskin H R h620 E 21st
" Henry A (Clarice) clk r820 E 21st
" Irving r883 38th
" Jesse (Barbara) waiter h1017 Poplar
" Julius (Sophie) pdlr h1116 E 24th
" Max (Anna) junk dlr h2000 8th av
" P Mrs asst H C Capwell Co r Leamington Hotel
" Pauline h676 Alma av
" Reuben (Annie) pdlr h883 38th
" Basler Chas R jan r4625 Market
" Henry E (Mary) carp Snow Museum h2541 24th av
" Henry E jr tractor opr r2451 24th av
Basney Virgil F clk h1904 Mulberry A
Basoino Jos M pntr h2236 Linden
" Vincent (Dora) coml artist h865 40th
Basor Peter jwlr 2547 Seminary av
Basques Alberta Mrs h1776 Atlantic
" John (Trinidad) lab r1776 Atlantic
Bass Barrett (Margt) plstr contr 10812 Voltaire
" Bernard C (Caroline) h1461 Alice
" Caro h4117 Terrace
" Claude (Viola) r912 Oregon B
" Eloise S r753 55th
" Florence M bkpr F F Porter Co r753 55th
" Frank (Minnie) h2815 Stanton B
" Geo W (Hattie) h2319 Parker B
" Gordon C (Florence M) clk r Hotel Alameda A
" Harry A (Amelia) toolmkr h753 55th
" Helen E sten r753 55th
" Howard r1912 Oregon B
BASS-HUETER PAINT CO, Oakland Branch, Wm L Turner Mgr. Paints. Varnishes, Enamels, Etc. 198 10th cor Jackson. Tel HOlliday 1543
" Ira G mtrmn r532 35th
" Jay formn Co Surveyor h7121 Hamilton
" Josephine A Miss asst to dean UofC r2319 Parker B
" Marit Mrs tel opr r10812 Voltaire
" Mildred A bkpr Pac Tool & Supply Co r735 55th
" Russell G mach h3264 Madeline
" Walter B (Pearl) chauf h1423Milvia B
" Wm S clk r2319 Parker B
Basse see also Bassi, Basso and Bosse
Basset Eada M r509 41st
" Saml W (Mabel) slsmn h569 41st
Bassett A S mot pict opr r1016 E 12th
" Arth S (Susie) elec motors 1016 E 12th r San Francisco
" Aug S r2107 Clement av A
" Chas h778 14th
" Chas W h1245 Broadway A
" Edna M bkpr Powell Bros r1245 Broadway A

Judicious Advertising

CREATES
A New Business

REVIVES
A Dull Business

ENLARGES
An Old Business

RESCUES
A Lost Business

PRESERVES
A Large Business

SECURES
Success in Any Business

SAVES
A Failing Business

ENABLES
You to Pay Your Taxes

()

Directory Advertising Brings Satisfactory Results

FIRST NATIONAL BANK

Broadway
Next to
Post Office
TEL
HOLLIDAY 1771

THE BOHANNON CANCER INSTITUTE
CANCER SCIENTIFICALLY TREATED
For Further Information See Page 143
1813 University Ave. BERKELEY Tel. AS hbury 611

BASSETT
" Edw A slsmn r561 16th
" Elinor W (wid J T) r2013 Alameda av A
" Eliz A (wid E D) h504 Fruitvale av
" Frank carp r1365 Francisco B
" Garnet R dentist r2110 Rosedale av
" Geo E h2110 Rosedale av
" Herbt L (Mae M) mach h144 Grand av
" Howard B (Margt) clk h654 63d
" Jas A clk r281 41st
" Jas A carrier Okld PO r Richmond
" Jas G (Mary L) mgr Calif Cracker Co h6501 Chabot rd
" John E engr h2013 Alameda av A
" John J clk Bank of Italy r281 41st
" Laura Mrs h184 13th
" Leslie mgr A S Bassett r San Francisco
" Lillian L Mrs h4305 Park blvd
" Marguerite Mrs h281 41st
" Mark H (Laura K) h5479 Princeton
" Mary E bkpr B Lichtig & Son r2225 108th av
" May restrwkr Foster's Lunch r144 Grand av
" Pauline Mrs h2225 108th av
" Roy A (Sarah) acct h2549 Ritchie
" Vincent (Agnes) well driller h rear 7109 Holly
" Wm W (Olive) slsmn h524 The Alameda B
Bassey Chas F (Margt H) drugs 2818 E 14th h2820 do
" Clarence P Marie) slsmn h2820 E 14th
" Ernest F (Cath) gro 1710 Ardley av h1600 Excelsior av
" Mary H sten r2820 E 14th
Bassford see also Basford
" Abr L h rear 2230 E 24th
" Alice L 2815 Cherry B
" Arlene M r1739 10th av
" Chas A slsmn r rear 2330 E 24th
" John W slsmn r700 Stratford rd
" Laura E drsmkr h2815 Cherry B
" Lela Mrs r1739 10th av
" Louise T r1739 10th av
Bassi Angeline r458 Clifton
" John B sausagemkr h1336 Stannage av B
Bassignan Louis (Rina) (Oakland Ornamental Comp Works) h3544 Custer
Bassler Edw L metermn r2451 24th a v
" Ernest baker r1003 Campbell
" Henry E (Marie) mech h2451 24th av
" Henry E jr tractor opr r2451 24th av
Basso Anastasio (Anna) lab h1218 66th B
" Anton (Basso & Stewart) r1196 7th
" Emil auto mech r1997 36th av
" Mello T mech r1030 7th
" Orlando (Livia) lab h2013 9th B
" Theresa (wid Antone) h1030 7th
" Thos (Clara) jan h848 46th
" Wm (Mary A) lab h9921 Olive
" & Stewart (Anton Basso, Allen Stewart) billiards 1196 7th
Bassola Jas emp Okld St Dept r4710 West
Bassoni Ella (wid Louis) h977 61st
Bast Arline W Mrs tchr Bkly Pub Sch r2410 Dwight way B
" Helen A Mrs h5420 Bryant av
" Jean Q electn r410 28th
" Madeline sten r5420 Bryant av
" Wm J slsmn h2410 Dwight way B
Bastian Bess clk r46 Vernon
" Danl L clk r46 Vernon
" Francis W coilr PT&TCo r San Leandro
" Harry can washer r636 9th
" Harry W creamery wkr h46 Vernon
" Henry J cbtmkr h1986 Harrington av
" Mame A restr 7252 Trenor
" Norman M slsmn r San Leandro
" Seth (Ida) butcher h2026 E 28th
" Wm P (Bastian & McKeegan) r3873 Piedmont av
" & McKeegan (W P Bastian, E R McKeegan) meats 3920 Piedmont av
Bastick Evelyn r601 54th
" Harry S (Ruby) slsmn h601 54th
Bastida Betty waiter h930 40th
Bastide J tchn UofC r San Francisco
Bastien Dan L slsmn H C Capwell Co r46 Vernon
Bastin Cath (wid Alfd) h1207 Bonita av B
" Cath S r1207 Bonita av B
" Gladys C stdt r823 61st
" Harold clk r809 Walker av
" Howard clk r665 Poirier
" Jas slsmn Foster & Kleiser Co r809 Walker av
" Jas H r Key Route Inn
" Leonard (Mabel F) clk h823 61st
" Paul (Mildred) clk h665 Poirier
Bastini Arth (Louise) gro 904 Peralta
" Bruno r904 Peralta
" Nita r904 Peralta
Baston Al slsmn Solomon Baston
" Albt slsmn r3813 Broadway
" Solomon E (Jeanette) gas sta 1200 E 12th h889 Alma av
Bastoom Helen slswn r1412 Alcatraz av B
Bastow Jos G (Irene R) civ eng h4515 Manila av
" Wm H (Susan) marine eng h2127 27th av
Bastrin Bess clk r16 Vernon
Basuino Frank (Frances) shoe repr 439a 1[illegible] h545 Myrtle
Basye Helen r6114 Ocean View dr
" Jas D h6114 Ocean View dr
Batagios Peter waiter r424 E 15th
Batalla Marino r2844 Garber B
Batcabe Elfrieda C sten r458 Haight av A
" Jos P slsmn h458 Haight av A
" Peter meat ctr h1020 32d
Batchelder see Bachelder
" Augustus H (Eva) chemist Cal Ink Co h1[illegible] Bancroft way B
" David (Mary) gdnr h6018 Colby
" Edw M slsmn h2624 Foothill blvd
" Edw T h2464 Foothill blvd
" Ethel tchr r2533 Durant av B
" Evelyn with Capwell Sullivan & Furth r[illegible] Crofton av
" Frank E (Grace) paper hngr h2110 Woodbi[illegible] av
" Geo (Blanche) cementwkr h2969 106th av
" H S v-pres-mgr Neon Appliances Ltd of Ame[illegible]ica r2028 Prince B
" Hazel tchr r2533 Durant av B
" Jas seamn r6018 Colby
" Lawrence (Hattie) deckhd h1645 Fairview
" Nellie Mrs h2533 Durant av B
" Victor (Frances) mdr r321 Washington
" Wm (Evelyn G) h563 Crofton av
Batchelor Chas A (Amy) carp h2032½ Parker
" Clarence J (Mary) h1912 102d av
" Elmer J firmn r2237 11th av
" Ethel tchr Bkly Pub Sch r2533 Durant av B
" Hazel tchr in chg Montclair Sch r2533 D[illegible]rant av B
" Jas H (Marion) h2151 Stuart B
" Merlin H clk r2151 Stuart B
" Robt L (Grace) cond h4821 Clarke
" Susan Mrs h2237 11th av
" Thos L musician h2009 E 21st
" Wayne E (Lura) h2041 Rutherford
Batdorf Lucile tchr Pub Sch r470 Chetwood
" Mary V (wid F W) h2218 Dwight way B
" Saml F (Laura M) tchr h1407 Spruce B
" Sylvia M r1407 Spruce B
" Wayne D r1407 Spruce B
Bate Dayrell M (A & B Printing Service) r3[illegible] Bway
" Dorothy B tel opr r1113 Versailles A
" Wm (Edith) slsmn h3335 Bway
Batello Ernest (Mary) lab h6259 Bromley av
Bateman Albt J cook W B Brown r824 27th
BATEMAN ALFRED J (Fern), Pro-Asst Cash[illegible] Bank of Italy Natl Tr & Savgs Assn, h4[illegible] Elston av, Tel FR uitvale 7183-W
" Arth E (Mae) h2410 Prince B
" Clyde L (Emma C) eng h974 10th
" Conrad A (Helen) lab h824 27th
" E Clarence (Viola) supvr Safeway Sto[illegible] h2110 Bonar B
" Earl B (Ethel C) slsmn h1133 Everett av
" Ella M Mrs house mother Delta Gamma So[illegible]rority h2710 Channing way B
" Erma C Mrs clk r974 10th
" Frank L (Marie) h4215 Terrace
" Geo E (Nell) h2018 Buena Vista av A
BATEMAN GURTH M (La Verne), Mgr Alba[illegible] Branch American Trust Co, h936 Fresno A[illegible] Berkeley, Tel TH ornwall 0972
" Harry M (Christine S) mgr Reavley Ar[illegible] h422 E 14th
" Ida S (wid A J F) h3001 Dana B
" Isaac C (Nellie) mining eng h3015a Wheeler
" John r3001 Dana B
" May L (wid G W) h1571 Lincoln av A
" Muriel asst sec Athens Athletic Club r S[illegible] Leandro
" Robt A (Rae V) h2601 Virginia B
" Roy V (Emilie P) drftsmn h1687 Le Roy av
" Wm janitor r721 18th
" Wm F chauf r1571 Lincoln av A
Bates A D lab r1387 62d av
" Albt h1955 Chestnut B
" Albt clk r5537 Claremont av
" Albt P (Hildur S) music tchr 687 Santa Ro[illegible] av B
" Alfd millmn r1387 62d av
" Allan clk r50 The Uplands B
" Alma E sten r5452 Manila av
" Alta A M pres Alta Bates Inc and supt Bat[illegible] Hospital h307 Regent B
" Amie (wid J T) h6424 Foothill blvd
" Annvonette clk r928 Willow A
" Arth L (Park St Garage) r6458 Brann
" Betty A r510 Merritt av
" Beverly W (Mary) circ mgr Examiner h53[illegible] Wentworth av
" Cath J (wid Frank) h3917 Edwards av
" Chas C ins agt r1715 Portland av B
" Chas D (Anna M) msngr h5470 Boyd av
BATES CHARLES D (Lucretia) V-Pres-Genl M[illegible] Bates & Borland, h100 Indian Road, Pie[illegible]mont, Tel HU mboldt 0861
" Chas E H (Eliz M) phys r727 Paru A

for Economical Transportation
CHEVROLET

DEALERS
Cochran & Celli
417 6th and 123 12th St.
Oakland
F. H. Dailey Motor Co.
4117 E. 14th St.
Oakland
Harold D. Knudsen Co.
3330 Broadway
Oakland

for Economical Transportation
CHEVROLET

ATES
Clara M Mrs h5007 Hopkins
Clara M stdt r5470 Boyd av
Danl W (Daisy) newspaper agt h1640 64th av
Edgar A mach Byron Jackson Pump Co r Pinole
Ellen (wid Alfd) h5427 Mountain blvd
Elsie Mrs r3016 Telegraph av B
Emery C (Lela A) h3110 College av B
Eva (wid Armand) h2233 Grant B
Florence r100 Indian rd Pied
Frances L (wid W C) r2425 Fruitvale av
Frank E (Julia) mtrmn h636 65th
Franklin S (Jessie M) cook h880 19th
Fred A (Marjorie) wtchmkr h4144 Culver
Geo (Mable E) electn r92 8th
Geo L (Production Tool & Engine Co) r611 22d
Geo S (Mabel E) electn h76 8th
Grace M r687 Santa Rosa av B
H Jocelyn slsmn r727 Paru A
H Lesley A (Rebecca) h727 Paru A
Harold B (Helen) h938 Shattuck av B
Harold H mach r5452 Manila av
Harry auto mech r2865 Broadway
Harry E (Belle) lab h1162 Seminary av
Harvey (May) slsmn h5835 College av
Helen P Mrs librn U of C r985 Regal rd B
Hugo (Freda) sta eng h5452 Manila av
Jas W (Florence) lab h2206 85th av
Jane (wid Albt) r1556 79th av
John h908 E 18th
John F (Esther F) lab h1516 7th B
John H clk r5689 Keith av
Jos C (Caroline W) clk h2139 Buena Vista av A
Jos C jr stdt r2139 Buena Vista av A
Jos L (Florence) h1428 65th av
Laura h2041 Market
Lesley R tchr r727 Paru A
Lester D circulator Examiner r6424 Foothill blvd
Louis M storerm atdt Alta Bates Hosp r3016 Regent B
Lyle (wid J N) h5537 Claremont av
ATES M E Representative James F Cobb Agency Inc
Mabel sten r5537 Claremont av
Margt r100 Indian rd Pied
Margt r3016 Regent B
Marvin A mach Byron Jackson Pump Co r Richmond
Mary (wid Chas) r1349 Derby B
Mary A (wid C D) h342 Vernon
Mary L Mrs (Tennyson Nursery Co) r2509 Humboldt av
Matilde M bkpr Okld Plumbing Supp r2715 Monticello av
Maurice A slsmn r2233 Grant B
Max (Sadie) h8007 Idlewood
May Mrs h1015 Pine
Myrtle D Mrs tchr Pub Sch r2410 Dwight way B
Norman C (Helen S) USM h2118 San Antonio av A
Oliver P (Martha) acct h928 Willow A
Oscar T (Anna) (Production Tool & Engine Co) h1805 39th av
Phyllis L tchr Ala Pub Sch r5689 Keith av
Riba V bkpr Kling-Dawers Stationery Co r917 N 12th
Richd W USN r727 Paru A
Roger stdt r2325 Dana B
Ronald L r317 Lester av
Rossel (Percy) lab h2633 Adeline
Ruth Mrs clk r1514 Alice
Ruth C h1955 Chestnut B
Saml C supt Contractors Mach Ex h5300 Walnut
Sidney T (Hazel E) h2625 62d av
Vernon G (Edith) pntr h3285 Montana
W E tchr U of C r Davis
Walter chauf r2430 Hillcard B
Walter L (Mary L) (Tennyson Nursery Co) h2509 Humboldt av
Wm (Mabel) clo clnr h1238 7th
Wm (Dorothy) mach h1334 106th av
Wm C (Rose) h510 Merritt av
Wm E (Louise) h2701 Maxwell av
TES & BORLAND, A Borland Pres, C D Bates V-Pres-Genl Mgr, J E Bowersmith V-Pres, S M Chalmers Sec, General Contractors, 528 Oakland Bank Bldg, 1212 Broadway, Tel GL encourt 1291 (See page 133)
Itesole Clara clk r484 43d
Oellie W Mrs clo prsr Morris Bloom r484 43d
Itey Arta M Mrs r 2567 Hillcard av B
Itezel Ida L Mrs r1629 Sacramento B
Ihtam Dorothea stdt r5803 Lawton av
Lloyd A (Martha) archt h5803 Lawton av
Ithen Ursella Mrs beads r1514 Alice
Ither H Beatrice Mrs h1320 Grand av Pied
Ithinor Troy lab h1903 65th av
Ithurst Lizzie E (wid Angus) r3033 Carlsen
Itica Jennie paper sorter r416 Wood
Itles Solomon (Bertha D) car clnr h917 Pine

Batinovich Anna M Mrs h1395 8th
" Geo carrier Okld PO r1395 8th
" Violet E clk r1395 8th
Batiste Sadie (wid Isaac) h1343 Ashby av B
Batistich John J lawyer 1557 7th r1659 do
" Tony mach r1420 12th
Batiz John (Lena) h1725 86th av
Batkin see Botkin
" Byron H h2142½ Clinton av A
" Fred A (Marguerite) dentist 1624 Franklin R712 h6368 Mystic
Batman Edwin W (Georgia) clk h1611 Dwight way B
" Georgia sten r1611 Dwight way B
" Wm slsmn r827 Broadway
Batori Agnes (wid) forewn Gardner-Sarra Inc r1630 13th
Batos Louis waiter P D Tsurnos
Batsakis Nich (Victoria) lndy 1237 7th h5779 Grove
Batsford Cramer (Marcia L) h4610 Edgewood av
" Emma D Mrs h2320 Stuart B
" Florelle tchr r4610 Edgewood av
Batson Flora sten Perfect Fit Mfg Co r1052 14th
Batt Leona r2405 Fulton B
Battaglia Albt L (D Anna) pharm h5421 Wentworth av
" Amelia C nurse Highland Hosp r San Jose
" Calogero (Agnes) h1606 55th av
" Fanny clk r1606 55th av
" Frank shoe repr 1411 Encinal av A h1827 Pacific av A
" Geo mach r545 35th
" Guido (Grace) mach r835 35th
" Josephine M r463 Chetwood
Battaglin Frank T (Mary R) h5379 Bryant av
Battaglini Mendocino (Stella) h1358 88th av
Battan Alfd slsmn h5925a Bromley av
Battaux Pauline h462 41st
Battaya John J h1970 Curtis B
" Zilpha M Mrs sten r1970 Curtis B
Batteate Alfd J (May) cattle buyer h2327 96th av
" Henry N (Genevieve) auto mech h9523 Cherry
" Nich J (Ida) whol meats h1725 96th av
" Nich W who meats r1725 96th av
Battee Albt J (Carolyn) acct Saml Merritt Hosp h2840 Regent B
" Dore artist r2840 Regent B
" Eliz M Mrs r2840 Regent B
" Margt G stdt r848 Arlington av
" Marion R (Lillian M) sten h3005 Harper B
Batteho H E Mrs h4016 E 12th
BATTELLE CHAS G (Edith E) Mgr W P Fuller & Co, h108 McKinnon dr Piedmont, Tel HUmboldt 7992
" Geo I (Dora) civ eng h882 18th
Battels Lillian clk r2000 San Pablo av
Batten A V jr janitor Assoc Stdts U of C r El Cerrito
" Chas C (Annabelle) mgr Pacific Coast Display Co Inc h3557 72d av
" Clarence L carrier Okld PO h2689 Parker av
" Clyde H (Frances) carrier Okld PO h2135 65th av
" John (Laura) ironwkr h1821 Wood A
" Lucy clk r654 26th
" Saml meats 3523 E 14th h3283 Hyde
" Velma Mrs mgr Mayrose Apts r4073 Telegraph av
" Walter G (Velma) slsmn Howard Baxter Automotive Serv h4073 Telegraph av
Battenhouse Fred W (Carrie) baker 3437 Piedmont av
" Marx baker r3437 Piedmont av
" Wm H (Marion E) bakery 2930 College av B h715 52d
Batterberry J Bernard h1623 9th B
Battersby Elwyn r2462 65th av
" Lloyd collr Ala Munc Elec Light Plant r2510 Central av A
" Wm L (Margt) sta opr PG&ECo h1338 Regent A
Battershill Jas (Alice) interior decorator h3710 Wisconsin
" O G M teller Fruitvale br Bank of Italy r3145 Champion
" Wm E teller Am Trust Co r3145 Champion A
" Wm H G Rev (Amy K) pastor St James Episcopal Church h3145 Champion
BATTERY SERVICE CO (A E Wigmore), Battery and Electrical Repairs, Sales and Service, 3542 Telegraph Av, Tel HUmboldt 3223
Battestin Celeste (Della) pipefitr h5938 E 17th
Battestine John r Hotel St Mark
Battestini John (Mary) pntr h4215 Market
Batteux John D (Rose) h2209 Fruitvale av
Battie Andw (Ellen H) real est 1737 Solano av r1729 Sacto B
Battis Louis (Madeline) gro 2401 Adeline
Battison Dorothy J stdt r1804 Elm A
" Robt M (Lillian) musician h5696 Oak Grove av
" Robt M jr stdt r5696 Oak Grove av
" Wm (Jennie J) slsmn h1808 Elm A

Where to Buy?

=

Consult the Classified Business Lists in This Directory

Telephone FR uitvale 1010

SUNSET-McKEE SALESBOOK CO., Inc.

PRINTERS — LITHOGRAPHERS — SALESBOOKS

The Only Complete Plant of Its Kind in Oakland

2101 Livingston St. OAKLAND, CALIFORNI

Your City Directory Answers All Questions as to WHOM

You Are Looking For and WHERE

They Can Be Found

The Classified Business Section

is the Market Place Where Buyers and Sellers of All Kinds of Merchandise and Service Meet

R. L. POLK & Company

Publishers

BATTISON
" Wm E swchbdmn PT&TCo r1808 Elm A
Battista Mary sorter Springfield Cedar Co r San Leandro
Battistin Jos (Mary) lab h1275 61st av
Battistini Bruno lab r1009 Chester
Battle Calvin W (Anna) slsmn h720 The Alameda B
" Eileen clk r3911 San Juan
" Ellen T (wid Michl) h3911 San Juan
" G H spec agt WPRy
" John P clk r3911 San Juan
Battles Belle M (wid Jos) maid h3012 Calif B
" Jos L floor mn r3012 Calif B
" Wm L (Addie) lab h3336 Chestnut
Battran Freck (Florence) h1176 Sunny Hills rd
Battwin L A mach r2034 Kittredge B
Battzar Milicio (Battzar & Mangha) r433 9th
" & Mangha (Milicio Battzar, Modesto Mangh) billiards 433 9th
Batucci Claudine r423 Cavour
" Elvin clk r423 Cavour
" Lorenzo (Angela) lab h423 Cavour
" Marie clk r423 Cavour
Batullo Jas L (Jane) weaver h826 Kennedy
Baty Chas B (Maude) h3310 Grove
" Cora Mrs clk r711 36th
" Genevieve r3310 Grove
Bau Anna Mrs lndywkr Market Lndy Co r334 Lewis
Bauch John E h888 30th
Baucher Geo (Nellie) mldr r2527 Lincoln av
Bauck John E (Eliz) slsmn E J Chubbuck Co h1214 Oregon B
" Marcellus stdt r1214 Oregon B
Baucom M F (J Ethel) h2457 61st av
" Marion F (Julia) auto mech h2457 61st av
Baude Frank W (Marie) h4124 Lakeshore av
" Thelma C tchr r4127 Lakeshore av
Bauder Jas B clk r632 E 17th
" Mabel M Mrs (wid T J) restr 469 Hobart r334 Fulton B
Baudin Clarence P (Mary K) inspr h603 Calmar av
" Mary E sten r666 31st
" Mary E (wid J P) h666 31st
Baudonnet Pedro (Madelyn) stdt r6331 Florio
Bauer see also Baur and Bower
" Adolph G (Louise) chiropodist 436 14th R1121 h4614 Edgewood av
" Anna A (wid Henry) h5929 Whitney
" Anna A Mrs h2042 Vine B
" Anne B stdt r2511 Hearst av B
" Arth r462 21st
" Arth V slsmn Howard Auto Co r3780 Canon av
" Aug (Adeline) firlyr h3139 Ellis B
" Aug A stdt r2300 Warring B
" Bertha (wid Adolph) h190 John
" Carl F Rev (Augusta) pastor Immanuel Evangelical Lutheran Church h1416 Lafayette A
" Charlotte Y cash Star Outfitting Co r1379 Delaware B
" Clarence J (Teresa) printer Keystone-Inglett Printing Co r Lake Hotel
" Edmund F mgr L A Ladder Co r1916 Park blvd
" Edw H (Helen) fctywkr h462 21st
" Eliz Mrs h3413 Elmwood av
" Else sten h2911½ Lorina B
" Emma dom 989 Grosvenor pl
" Evelyn r462 21st
" Fannie (wid Frank) clk MacMarr Stores h1066 30th
" Frank pntr r578 20th
" Frank W mach h2101 13th av
" Fredk G (Mary A) reprmn PT&TCo h812 60th
" Fredk J (Teresa A) mach h1146 Delaware B
" Geo electn r1206 41st av
" Geo C r1899 Jackson
" Geo H (Mabel) cond h1215 E 17th
" Gottfried (Marie) cbtmkr h2911½ Lorina B
" Harold W clk r319 Blair av Pied
" Henry (Ada) gdnr City of Bkly 2327 Browning
" Jacob (Nelda) mach h rear 1528 Mozart A
" Jas J pntr r4014 Waterhouse rd
" Jeanetta W (wid J J R) h1655 Euclid av B
" John stdt r2335 Piedmont av B
" John E (Adeline) mach h10012 Walnut
" John J (Helene) slsmn PG&ECo r128 Athol av
" John J jr ins agt Rule & Sons Inc r1655 Euclid av B
" Lewis F (Edith D) slsmn h319 Blair av Pied
" Lewis F jr r319 Blair av Pied
" Louis H (Ludivina) electn h1761 Hopkins B
" Louise M Mrs mgr Newcastle Apts h2635 Dwight way B
" Marie (wid Otto) gro 1624 12th av
" Martha r1416 Lafayette A
" May E Mrs h529 North
" Meta sten r3139 Ellis B
" Minnie F clk r5929 Whitney
" Nellie Mrs h2760 26th av
" P Edw (Verda V) slsmn Waterhouse-Weinstock-Scovel Co h3382 Fruitvale av

BAUER
" Rose cash r190 John
" Thos E (Charlotte) mach h1379 Delaware B
" Vester r416 Hawthorne av
" Walter (Magna E) tchr U of C h1682 Sce av B
" Wm C (Louise M) h2635 Dwight way B
" Wm F (Birdene) auto mech h1446 39th av
" Wm F (Louise R) slsmn h4758 Fair av
" Wm P (Bertha M) h479 Merritt av
Bauerle Adolph H (Claire) plmbr h436 37th
" Wm jan r859 44th
Baugh G Ernest (Ruth A) depy real est co h1434 Milvia B
" H A auto body asmblr r2666 Orange
" Hardie clk r1434 Milvia B
" Harold (Reuna) carp h3800 High
" Harold (Shirley) elec eng h1827 Harvard av
" Harold G electn r3106 Minna av
" Horace A (Lucille) mach h962 Cedar B
" Irene clk MacMarr Stores
" Irene Mrs h1087 53d
" Jas auto mech h456 44th
" Jas T (Alta G) carp h2451 60th av
" John M lather r525 Center
" Randolph G (Ethel) wtchmn h2776 26th av
Baughaf Martha stdt r2732 Durant av B
Baughan Leola E clk R E Jeffreys r1056 56th
Baugher Edith (wid P H) r698 17th
Baughman Clarence M r595 Chetwood
" Gertrude h468 Stow av
" Gertrude clk r2624 Foothill blvd
" Henry N sch lunch 3312 Park blvd r1832 20th
" Ira W (Western Highway Oil Co) slsm Western Oil & Refining Co r Hotel Oakland
" J Wm (Amelia) h1627 5th
" Noble (Ellen) cond h1832a E 20th
" Noble H clk h595 Chetwood
" Ruth clk r595 Chetwood
" Suzanne priv sec Lofgren & Richards r4 Stow av
" Wm E (Julia) U S N h2918g Regent B
" Wm H phys h2524 Benvenia av B
Baughn Charlotte M stdt r5287 Manila av
" Eck L (Wilma h5287 Manila av
" Thos A (Kath C) gro 4379 Piedmont av
" Wm E clk h1039 Folger av B
Bauguess Eldon (Bertha) welder h2618 Ritch
" Leslie lab r8607 Stearns av
Bauhofer Carl (Alpine Hotel) h1479 Fruvale av
" Nich (Marie) (Alpine Hotel) h1241 Derby
Baulento Oscar wtchmn h3040 Grove
Baum Adah C stdt r2610 Piedmont av B
" Adrienne r6226 Hayes
" Alex S (Madeline) h1235 Bay A
" Allan T (Fedele) editor h1615 Bay A
" Augusta G H (wid Frank M) r2138 Clinton av A
" C Carr (Edith S) wtchmn h315 Alcatraz
" Celia tchr Ala Pub Sch r1235 Bay A
" Chas H (Margt A) mach h1810 Euclid av
" Earl dancing tchr r2034 Virginia B
" Frank baker r1000 Santa Clara av A
" Helen E stdt r2610 Piedmont av B
" Ilah B r1622 Harrison
" Jos P (Dollie) h2917 Otis B
" Kath E slswmn r2917 Otis B
" Leo pharm Rose-Waterman Drug Co r14 Excelsior av
" Loretta C tchr Pub Sch r San Francisco
" Lorin r2034 Virginia B
" Margt stdt r2422 Prospect B
" Margt A sten r1810 Euclid av B
" Margt A Mrs mgr Eucridge Apts h18 Euclid av B
" Mary B Mrs r2610 Piedmont av B
" Nellie Mrs h2034 Virginia B
" Olin H (Jane) ins h3531 Laurel av
" Virginia music tchr r315 Alcatraz av
Bauman Ada (wid Emil) h1140 7th av
" Andw (Truly) gro 3801 Kansas
" Arth (Vera) meat ctr h1901 Eagle av A
" Aug T (Laura) tile setr h1217 Park av A
" Barbara Mrs gro 2895 Hannah
" Bernhardt R (Julia) h604 Jean
" Bernhardt R jr r604 Jean
" Darrell (Naomi) auto mech h1516 Hearst av
" Edw A (Henrietta) printer h2901 Birdsall a
" Elsie drsmkr 3005 Grove
" J crmy plantmn r1500 Webster A
" Jos (Eliza) r5924 Grove
" Judson H pumpmn Imp Elec Sign Co r121 Park av A
" Leroy (Elsie) pntr h3005 Grove
" Ritta (wid John) r1024 Oak A
" Ross (Lena) lab r651 Chetwood
" V blksmth r2425 Potter
" Wm J (Charlotte L) gold leaf mfr 2046 S Jarlath av
Baumann see also Bauman, Bowmann an Bowman
" Albt R (Grace) acct h330 San Carlos a Pied

DICKSON & HOLBROOK

SHEET METAL WORK

Warm Air Furnaces — Ventilating

180 Dwight Way BERKELEY Tel. BE rkeley 0347

UMANN
Alois (Frances) h758 10th
Eric J (Evelyn A) rec clk Key System r5314 Genoa
Fredk W (Nan F) mach h695 Rand av
Geo C (Mary) carp h1230 37th av
Geo C jr r1230 37th av
Gus A (Mary A) formn Byron Jackson Pump Co h1127 Balcroft way B
Kenneth r2826 Monticello av
Lawrence P (Charlotte) window shades 4609 Shattuck av
Ray M gatemn r2425 Potter
M steward r773 9th
Ulrich (Johanna) blksmth h2425 Potter
Umer Wm F lab h1488 32d
Umgaertner Helene A (wid H P) h2818 Piedmont av B
Robt A clk r2818 Piedmont av B
Umgartel Carolyn (wid Jacob) r3002 West
Umgarten Berniece compt opr r812 54th
Jacob (Eliz) adv h812 54th
Leon O (Shirley) br mgr Safeway Stores h641 Miranda
Umgartner Bessie (wid Virgil) h2321 Humboldt av
Elmore A drftsmn r2321 Humboldt av
Fred P (Ella M) h1219 Allston way B
J Vance (Kath) h260 Sea View av Pied
Lulu (wid A C) h250 Sea View av Pied
Max electn r678 Colusa av B
Minnie (wid Isadore) r980 73d av
Robt copy writer r2818 Piedmont av B
Thurlow L mgr Fageol Motor Sales Co r543 Balfour
Umhardt Wm blksmth hlpr r928 8th
Umhofer Anna (wid Chriss) h1250 34th av
Earle J slsmn A A Bibo r1250 34th av
Umhogger Jessie L Mrs h1027 38th
Uml Jacob (Lilly C) h2479 Le Conte av B
Louise E slswmn r2479 Le Conte av B
For see also Bauer
Urman Mattie H Mrs h3600 Columbian dr
Urn Olin H (Jane H) ins agt r2150 Clinton av A
Urquin Grant C servicemn Okld Airport r 1218 98th av
Usch Chas D slsmn h2046 Central av A
Chas J (Ella) slsmn Washington Market h 62 Linden av
Harold M (Marie) dentist 1624 Franklin R1006 h4407 Edgewood av
Leeard C bkpr r2046 Central av A
Margt (wid Michl) r4407 Edgewood av
Uske Reinhold E (Lulu) dentist 473 14th R58 h5656 Ocean View dr
Euten Lisette (wid N G) h3495 35th av
Eutista Florencio (Felicidad) barber 420 8th h1116 Oak
Savas restrwkr r1116 Oak
Euton Jack lndywkr Excelsior Lndy Co
Euwers Romain glove fnshr r2000 San Pablo av
Eva Alfd clk r895 52d
Frank (Mary) lab h2230 Magnolia
Thos slsmn h895 52d
Evaro Don (Palma) tractor driver h5618 Scoville
Jos (Frances) lab h914 5th
Nich (Mary) mail hndlr SPCo h328 Market
Vito (Rosie) lab h1774 Auseon av
Ewden Albt H formn Superior Metal Prod Co r570 Athol
Arth (Mable) emp PT&TCo r15701 Foothill blvd
Edith Mrs beauty opr r614 23d
Francis R (Fay L) h1011 Aileen
Fredk (Josephine) clk h1314 E 19th
Geo W mach r2113 West
Saml (Mary) h1233 14th
Walter C (Carmen) auto mech h3121 Arizona
Wm R (Gladys C) wtchmn h3425 Suter
Ewolschi Louis r2212 Pacific av A
Martin A (Mary) ship clk h2212 Pacific av A
Exendale Emma slswn r2320 65th av
Exley Alfd (Verda G) clk h3868 Howe
Alice sten h3226 King B
Amy V clk r3927 Woodruff av
Barbara E bkpr Lawton & Williams r2320 Spaulding av B
Carrie F Mrs r3226 King B
Chas (Louise) slsmn h546 41st
Claire stdt r3927 Woodruff av
Emilie (wid Jos) editor h2320 Spaulding av B
Geo W radio mech r2320 Spaulding av B
Gwyneth E clk r3927 Woodruff av
J Wm (Marie) carp h720 37th
U Webster carp h3927 Woodruff av
Virginia organist r3927 Woodruff av
W Webster chemist r3927 Woodruff av
Exter Alfd C (Helen C) tchr Bkly Pub Sch h 6468 Regent B
Amelia Mrs r3580 Harper
Blanche S Mrs r Durant Hotel B
Carol stdt h2214 Haste B
Clara Mrs C S Prac h226 Athol av

BAXTER
" Clarence (Lena) int decorator h2816 Linden
" Clarence E (Belle) dining car supt h410 38th
" D slsmn r2906 San Pablo av
" David E (Eliz) formn h3580 Harper
" David M (May E) h2824 Summit
" Delbert (Bertha) roofer h3356 Arizona
" Edw (Sylvia) mtlwkr h5460 Claremont av
" Edw H (Lena) garage h1723 Central av A
" Edw J (Gladys) shtmtlwkr h1140 Cedar B
" Ellen maid 236 Sea View av Pied
" Emily A Mrs r6323 Sunnymere av
" Fanny Mrs h7717 Ney av
" Frank h6255 Hilton
" Frank C (Lydia) tchr U of C h1627 Ward B
" Frank E (Gladys H) civ eng h836 Grosvenor pl
" Frank E platform mn Central Ice Delivery r713 37th av

BAXTER FRANK S (Pauline), Specialist Eye, Ear, Nose and Throat, 1108 Franklin Bldg, 1624 Franklin. Hours 11 to 12, 2 to 4, by Appointment Tel GLencourt 0634, h2976 Summit, Tel LAkeside 9142

" Fred A (Louise A) h900 Moorpark
" G H phys 1624 Franklin R802
" Geo P h2917 Avalon av B
" Gertrude (wid Edgar) h3759 Canon av
" Gertrude r4005 Coolidge av
" Gladys h1497 Oak
" Glenn A (Celestine M) asst cash Great Westn Power Co h3332 Adell ct
" H Bernice prin Crocker Highlands Sch r2558 Pleasant
" Harvey r1890 7th
" Hazel clk r1551 Hampel
" Howard pres Howard Baxter Automotive Service r1723 Central av A
" Howard Automotive Service Howard Baxter pres-mgr, auto acc 2350 Webster
" Howard W h563 Oakland av
" G H Co E J Lowry supt piling 2201 Clement av A
" Jas M (Mary E) slsmn Eureka Vacuum Clnrs h2558 Pleasant
" Jennie H (wid John) r6469 Benvenue av
" John (Mary) slsmn h1710b Bancroft way B
" John F carp r3014 58th av
" Jos F (Nellie C) clk Okld PO h2037 39th av
" Lettie M (wid J H) h2732 13th av
" Lester (Nella) clk Okld PO h3307 E 23d
" Lillie F sten r3048 College av B
" Mabel M bkpr h1712 10th av
" Margt atdt Salvation Army Women's Home r2794 Garden
" Margt r2420 Le Conte av B
" Robt A r2824 Summit
" Robt G (Loraine) auto mech h53 Maitland dr Bay Farm Island A
" Robt L (Maude A) driver h1039 59th
" Robt F (Freda) with Retailers Credit Assn h1551 Hampel
" Roy F r900 Moorpark
" Sadie B nurse r3048 College av B
" Scott D meatctr r2249 San Antonio av A
" Susan B cash Hotel Claremont B
" Warren P research assoc U of C r1839 Euclid av B
" Wm serv sta opr A B Innis r Shattuck and 51st
" Wm A bkpr Bkly br Bank of Italy r2425 Channing way B
" Wm F drftsmn Pub Schs h2200 E 31st
" Wm J (Margt) h1416 Castro
" Wilson R del mn r3048 College B
Bay Alva C (Maud) wtchmkr W R Burke h1307 Grove B
" Apartments 2345 Fulton B
" Belting & Supply Co (A J Hoffmeyer, W E Ayer) 524 Bway
" Chemical Co J D Landes mgr 5001 Bond
" Cities Bag Mfg Co Isidore Heyman mgr 1209 8th av
" Cities Collection Co (L V Starr) 1706 Bway R801
" Cities Forge Co (Aug Jensen, W H Little, R V Campbell) blksmths 1038 23d av
" Cities Furniture Mfg Co (Morris Richmond, A C Sapiro) 1840 E 12th
BAY CITIES SANDBLAST CO, (J S Sipos, J E Gilman) Auto Trucks, Foundry Castings, Etc., Specializing in Commercial Auto Truck Painting, ft of 14th, Tel LAkeside 8383
" Cities Service Bureau (Fred Ripple, E B Dalton) 1723 Webster R1
BAY CITIES TRANSPORTATION CO, Al T Gibson Pres-Genl Mgr, Arthur B Wellington Operating Mgr, Acts for San Francisco, Napa & Calistoga Ry, Petaluma-Santa Rosa Ry, California Transportation Co, S P Golden Gate Ferries, Central California Traction Co, Sacramento Northern Ry, Napa Transportation & Navigation Co, Valley Motor Freight Lines, foot of Clay, Tel OAkland 6912

The Curtain Store Inc.

Interior Decorators

Curtains Draperies Upholstered Furniture Oriental Rugs Lamps Shades

520 13th St. bet. Washington & Clay

COFFIN-REDINGTON COMPANY
WHOLESALE DRUGGISTS
401 MISSION STREET
SAN FRANCISCO
DOuglas 9300
1452 Webster Street
Oakland
GLencourt 9335

LIBERTY ORNAMENTAL IRON & WIRE WORKS
Mfg. & Erect Fire Escapes - Stair Rails - Door Grilles - Balconies
Folding Gates and Iron Fencing
21st and Filbert St. Oakland, Cal. Tel. HIghgate 446

BAY
" City Asbestos Co Inc S S Wells pres, M A Clune v-pres, A G Markham sec 188 10th
BAY CITY CABINET CO (Carl Bersch), Manufacturers of Bank, Store and Office Fixtures, High Grade Cabinet and Church Work, Etc, 1076 5th, Tel OAkland 2479
" City Carpet Cleaning Co (I J Swanson, W R Hanna) 745 28th
" City Cut Flowers & Supply Co (S Mori) 600 8th
" City Iron Works (H M Thornally) 320 Washn
" City Lumber Co M L Hirschfeld pres 4800 E 12th
" City Macaroni Co Guiseppi Bertoll mgr 5132 Telegraph av
" City Meat Co G R Shapro mgr Capwell Central Mkt
" City Towel Co 2554 San Pablo av
" Clifford (Helen) carp h3830 Harbor View av
" Clinton r1307 Grove B
" Counties Gasoline Stations R J Kennedy supt 1736 Franklin R902
" Counties Investment Properties Inc Glenn McEllhinney pres 510 15th R208
BAY DISTRICT CLAIM SERVICE, D W Cohn Genl Mgr, 831 Oakland Bank Bldg, 1212 Broadway, Tel GLencourt 5621, San Francisco office Hearst Bldg, Los Angeles office C C Chapman Bldg, (See right side lines and page 130)
" Gottlieb W (Rose) bakery 2880 38th av h 2812 Minna av
" Insurance Service Inc J O Withrow mgr, 1212 Bway R501
" M W asst in surgery U of C r San Francisco
BAY PHARMACY (F V Fursel), 2000 San Pablo Av, Berkeley, Tel Berkeley 5419, Branch San Pablo and Solano Avs, Albany, Tel BEr keley 6631
" Service Stations J H Otto mgr 508 16th R1108
" Shore Sash & Door Co F M Dreisbach mgr 2095 E 12th
" Side Parlor No 204 NDGW 715 Peralta
" View Apartments 878 E 28th
" View Apartments 1675 Euclid av B
" View Circle No 1062 Companions of the Foresters of 2108 Shattuck av B
" View News (weekly) J de Menezes & Sons publrs 2822 Myrtle
" View Parlor No 238 NSGW 715 Peralta
" View Public Playground 18th & Willow
BAY VIEW REALTY CO (C E Smith, L D Carter), Specializing in Business and Industrial Properties, 8039 Rudsdale, Tel SWcetwood 2946
Bayard Jas W (Ida M) slsmn h29 Manor dr Pied
" John J (Isabella W) slsmn h2325 9th av
" John J jr r2325 9th av
" Kristofa Mrs h3916 Suter
" Mary A (wid P C) h3535 Randolph av
" Nell D tchr r2325 9th av
Bayardo Frank (Ethel) lab h1455 10th B
" Wm r1455 10th B
Baycroft John A (Grace) h3027 Morcom av
Bayer John E (Charlotte) mgr Charlotte Apts h270 21st
" Walter M (Elsie M) clk Dimond Grocery Co h2606 School
Bayland Wm (Ine) sectionhd h8001 Hillside
Bayle Lacoste & Co J B Lacoste pres A J Lacoste mgr meat products 6350 Bay
Bayler John P h1316 Josephine B
Bayles Clayton A chauf r1822 69th av
" Effie L Mrs mgr Larchmont Apts h2340 8th av
" Jane E (wid Jos) r2120 Market
" Ray A (Effie L) chauf h2430 8th av
" Raymond plstr r2120 Market
" Wheeler (Alice) housemover h2110 Market
" Wm A (Janet) mech h2685 Parker av
Bayless see also Bayliss
" H prsmn r1201 E 17th
" John (Anna) h665 16th
" John (Hattie) clk h5495 Bond
" Nina B Mrs organist r830 E 19th
" Wm J (Tennie) jan h1518 Carlton B
" Wm S (Bettine) lawyer h2371 Virginia B
Bayley see also Bailey, Bailly and Bayly
" A V jr (Florence) h15 Wildwood Gardens Pied
" Alfd musician h2401 Dowling pl B
" Anita Mrs r167 Chestnut
" Arth N (Grace) slsmn h1619 Castro
" Carolyn E r313 Warwick av
" Cecelia mach opr r837 61st
" Cora N (wid C H) r1934 Cedar B
" Edw A clk r515 E 11th
" Edmund W (Cecella M) conduitmn PT&TCo r837 61st
" Frank L (Emily) carrier Okld PO h313 Warwick av
" Harry W plmbr r2829 Magnolia
" Nancy research assoc U of C r2605 Haste B
" Paul A (Juanita) h1934 Marin av B
" Thos E (Lina) formn Fox Piano Co h4421 Virginia av
" Tyrone r4421 Virginia av

BAYLEY
" Wm B r1528 McGee av B
" Wilson S (May E) farmer h428 Hanover a
Baylinson Elsie (wid Abr) h802 11th
" Emma Mrs h1508 1st av
" Max (Esther) fruits h1336 Hopkins
" Saml (Cecella) fruits h3834 Brookdale av
Baylis Allce P tchr r1943 Cedar B
" Arnold A r1755 21st av
" Beatrice librarian r1943 Cedar B
" Edw W (Mabel A) slsmn Roberts Mfg Co 1106 Oakland av Pied
" Ellen clk Supvr of Instruction Pub Schs r1 69th av
" Elmont clk r1552 Shattuck av B
" Frances M compt opr r1943 Cedar B
" Harry J (Esther) h553 Taylor av A
" Inez M acct Assoc Students U of C r1 Cedar B
" John (Ellen) h611 Haight av A
" Inez clk r1943 Cedar B
" John A r1943 Cedar B
" Muriel sten r611 Haight av A
" Percy C (Fanny) slsmn h1943 Cedar B
" Percy N clk r1943 Cedar B
" Ross E (Myrtle E) cond h1552 Shattuck av
" Thyra C typist r1943 Cedar B
Bayliss see also Bayless
" Arth R elev mech r475 North
" Arth W (Lillian) h475 North
" Geo (Avis) prsmn h1201 E 17th
" Geo J (Emma D) wichmn Key System h4 Linda av
" Henry H (Eliz) pres Arrow Towel & Lndy h1502 38th av
" Leslie P (Nellie) carrier Okld PO h725a 54
Baylor John F (Mabel) swchmn h1035 Fallon
Bayly Nellie Mrs h336 40th
Bayman Lucile r537 23d
Baymiller Chester C (Ruth A) chauf h25 Ridge rd B
" Clyde (Ruth A) chauf r2516 Ridge rd B
Bayne Agnes clk r1112 E 28th
" Alice h1112 E 28th
" Howard W firemn r167 11th
" Malvine Mrs slsagt Key System h1720 Central av A
" Marjorie L slswn r2232 Ivy dr
" Patsy r4342 Leach
" Walter H (Alma) mgr C E Schmidt Co h43 Leach
Baynes Chas G (Margt) slsmn h252 Adams
" Pauline G labty asst Western Laboratori r252 Adams
Bays Arth H mtrmn Key System r Hayward
" Rosamond Mrs tchr r1611 Julia B
Bazata Benj V (Minnie H) h544 Santa Cla av B
Bazille Armand clk r1302 95th av
" Arth E (Mary) lab h1302 95th av
" Georgette r1302 95th av
Baznik John P (Mary E) investigator K System h4027 Waterhouse rd
Bazzel Jacob J (Nellie E) ydmstr h675 Colu av B
Bazzoni Henry (Belle) lab h1239 88th av
Beaber John F (Esther M) surveyor h1225 23rd
" Lois sten r981 Arlington av
Beach Albt R clk r2345 Prince B
" Alice (Wid J C) r3717 Telegraph av
" Arth r5610 Edgerly
" Chas S (Maude L) hd clk SPCo h2229 San Clara av A
" Clara Mrs r2821 Hillegass av B
" Clyde W (Laura) h2210 Virginia B
" E Danl electn r1163 75th av
" Earl h3108 Adams A
" Edith Mrs slswm h200 Wayne av
" Edith C Mrs h286 Eastman av
" Edw (Bessie V) slsmn Cudahy Packing C h5610 Edgerly
" Egbert W school 100 Lake av Pied
" Eldred B slsmn Paul T Swedberg Co r29 Eastman
" Eleanor E h2516 Ridge rd B
" F J slsmn Northern Life Ins Co r Sa Leandro
" Flavie O (Nellie) driver h2709 Linden
" Frank (Lillie) barber D W Sebastian h470 Allandale av
" Geo J (Mabel) struct eng h32 Domingo av
" Glenn P (Maude E) h110 Olive av Pied
" Grant P (Maude) sec Flexamel Sign Mfg C r110 Olive Pied
" Herbt L (Edith) mgr Chimes Theatre h560 Shafter av
" J R tchr r 13 Kingston rd B
" Jay (Ida) r 2209 Bancroft way B
" Jay D (Ida M) slsmn h7215 Fresno
" John H r 5771 Shafter av
" John L slsmn Sperry Flour Co r 1009 Pearl
" Jos (Eliz) slsmn h6121 Hilton
" Kath r2321 Warner av
" Kathryn A r2821 Hillegass av B

EAST BAY CREDIT SERVICE

COURTEOUS COLLECTION SERVICE

No Collection, No Charge

210 Henshaw Building
14th and Broadway

Tel. LA keside 6274
LA keside 6275

Oakland
California

EACH
M Danl (May) powermn PT&TCo h1163 75th av
M Kenneth (Irene) electn r1163 75th av
Mae mach opr r2711 Buena Vista av A
Margt (wid L I) r2711 Buena Vista av A
Melville C (Beach & Hughes) h2778 Orange av
Norma H tel opr r1163 75th av
Norris H electn r1163 75th av
Odesa Mrs r1059 Claredon Crescent
Philo G (Mae) h2711 Buena Vista av A
Ranson E (Edith L) (Beach-Robinson Co) h110 Sunnyside av Pied
Robinson C (R E Beach) int decorators 164 Grand av
Rofena M tchr pub sch r2229 Santa Clara av A
Rosco E (Edna) dept supvr SPCo h2345 Prince B
Saml H (Annie Y) tchr h2828 Benvenue av B
Theo A (Ruth) wtchmn h643 Gilman B
Wm C (Mary) (Borgwardt & Beach) h1435 66th av
Zella (wid P M) nurse h2321 Warner av
& Hughes (M C Beach A B Hughes) props White Cross Mkt 902-6 Washington
eacham Leo M (Carrie) porter Lubrit & Gould h1076 18th
eachler Ira M (Florence J) slsmn h484 63d
eachman Electa (wid Arth) maid h3024 Stanton B
eacon Arth J h3518 Grand
eacraft Keith aviator r422 E 14th
eadell Richd (Jennie) bldg contr h662 Fairview
eagle Alice A r1461 Alice
Carolyne tchr r936 Underhills rd
Chas F r1461 Alice
Donald B (Theresa) h1200 Sherman A
Doris sten r936 Underhills rd
E D h1630 University av B
Geo S (Carolyn) h936 Underhills rd
Harriet W r1461 Alice
Howard G r936 Underhills rd
Philander B lawyer r1200 Sherman A
Philip S clk r1200 Sherman A
Wm N mgr Byron Jackson Pump Co r40 Avis rd B
eadleston Francis C (Rhoda) clk Okld P O h6429 Irwin ct
Hugh with Paraffine Cos r 1824 Linden
Hugh T carrier kld PO r1804 Harrison
eagle Belva B (wid W K) r1237 35th av
Raymond M (Nellie L) mech Golden State Milk Pro Co h78 Garland av
eahan see Behan
eak Walter J (Alice) swtchmn h5232 Lawton av
eake Arth M (Margt) bldg contr r614 York av
eakey Ivan lab r1011 30th
eakley Albt H (Ella) expmn h5827 Dover
Fred chauf r439 50th
Henry (Theresa) h439 50th
eal see also Beale, Beall, Beel, Belghls, Biehl and Beile
A H (Betty) adj PG&ECo r728½ 61st
Archer L (Miriam) stockmn h2926 Forest av B
Edw H clk r2815 California B
Elbert L (Mamie) h3759 Brown av
Flora (wid Robt) h572 55th
Henry H r2134e 62d av
Jas C clk h1707 78th av
Jas L (Jennie R) carp h2134e 62d av
John E with Okld St Dept r3208 E 10th
Nellie E Mrs slswm r531 24th
Ray C (Jesse) auto asmblr h rear 7710 Foothill blvd
Robt W floormn E F Hutton & Co r572 55th
Wm Jan r1668 12th
eale Eldora (wid John) r1057 Hubert rd
Frazier C (Lucille) carbldr h3920 E 10th
Geo S (Addie S) h2124 McKinley av B
Harriet dom r1652 Russell B
John P (Nellie) lawyer h2057 Hubert rd
Phyllis clk Federal Drug Co r1622 Harrison
eall Adelaide tchr Ala Pub Sch r1527½ Morton A
Chas R meat ctr r1527½ Morton A
Edla tchr Ala Pub Sch r Hotel Alameda A
Gordon M r370 Bellevue av
I G h610 E 19th
John B (Eliz W) slsmn h2412 Durant av B
Muriel clk r1840 63d B
Robt S (Narcissa W) slsmn h370 Bellevue av
Ross (Margt) clk h2757 Rawson
Saml J (Iola) slsmn h3002 Harper B
Sophie (wid G H) h1527½ Morton A
Thornton r370 Bellevue av
Welwood E instr Boeing Sch of Aeronautics r370 Bellevue av
Wm P (Edna M) acct h1053 Oxford B
Winifred Mrs nurse r497 Boulevard way
eals Arth r1712 Euclid av B
David J (Margt L) welder h1512 89th av

BEALS
" Dorothy Mrs tchr A to Zed Sch r1033 Keeler av B
" Edw A (Ella M) h a1355 Versailles av
" Everett L (Dorothy L) formn Paraffine Cos h1304 Harmon B
" Frank r2735 Haste B
" H R h1836 11th av
" Jennie (wid Wm) h1607 Grove
" Leon E (Elvina) journalist h1943 Berkeley way B
" Margt L press opr r1512 89th av
" Mary J r1377 Trestle Glen rd
" Ralph L tchr U of C r1033 Keeler B
" Richd D (Cynthia L) h4415 Evans
" Wm A S (Carrie V) nurse h687 35th
Beam A Walter (Lydia M) miner h586 Kenmore av
" Carse R (Buelah M) auto mech h2627 34th av
" Edw A chauf W N Larm School
" Lee A (Mae) h766 14th
" Myrtle h1824 Linden
Beaman Albt E pntr h1540 Adeline
" C Alden acct h387 24th
" David E (Irma) clk h1512 Edith
" Jas W r1711 Harrison
" Jay F (Clara B) civ eng h1306 Peralta av B
" Lucille G r1172 Laurel B
" Martha (wid Fred) r150 8th
" Martha A r1078 43d E
" T L h2408 California B
Beamer Jos H (Louise S) h3 Allston av
Beames Margt M Mrs h325 Park View ter
Beamgard Frank B (Inez) slsmn H D Knudsen Co h557 41st
" Gwendolyn r557 41st
Beamish see Bemis
Bean see also Been, Bien
" Arnold M (Margt) carp h617d Pacific av A
" Chas r558 25th
" Clarence wtchmn r588 25th
" Eliza nurse h2131 Hearst av B
" Ella M Mrs h1807 Santa Clara av A
" Elmer r2145 Central av A
" F L r1040 University av B
" Frank A (Addie S) h2273 85th
" G L tchr U of C r San Francisco
" Geo (Florence E) pres Geo Bean & Co h721 Rand av
" Geo & Co, Geo Bean pres, Eloise M Hunt sec-treas, int decorators 160 Grand av
" Geo S auto mech r1330 Josephine B
" Georigia A (wid C E) r6201 Buena Vista av
" Louis (Ada) printer h2215 64th av
" Milo W (Mabel M) h5815 Presley way
" Paul C (Amy C) mach h474 61st
" R H r680 14th
" Saml W r1807 Santa Clara av A
" Thos L tchr U of C r U C Hotel
" W Lee USN h3689 Virden av
" Walter R (Alice) plstr h3553 Dimond av
" Wm lab r593 7th
" Wm S (Ellen) auto mech L H Cavanaugh r1807 Santa Clara av A
Beander see also Bender
" Gilbert R r1506 Broadway A
Beandin Ethel Mrs h5483b Claremont av
Beane Chas E (Ethyl E) electn h395 60th
" Clyde E (Evelyn) slsmn L C Firestine h4121 Greenwood av
" Emma (wid N S) r630 47th
" Evelyn C Mrs bkpr Pac Coast Eng Co r4121 Greenwood av
" Nelson M (Theresa E) mach opr h10507 Royal Ann
Beanston Geo r4235 Howe
" Lloyd (Lillian A) slsmn h4235 Howe
" Zora Mrs asst E R Schroeder r2114 Santa Clara av B
Bear see also Baer, Bare and Behr
" Alta L Mrs r935 57th
" Chas M (Mary) swtchmn h1664 70th av
" Fannie hemstitcher H C Capwell Co r San Lorenzo
" Flag Parlor No 151 Native Daughters of Golden West 1908 Addison
" H auto trmr Durant Motors r San Lorenzo
" Harvey mach r5 Clark pl
" Kaspar (Lillian) mach h1714 83d av
" Mattress Co (Fred Hansen, Mrs M E Rubert) 3227 Filbert
" Photo Service O O Uhle mgr 2505 Magnolia
" Wm clk r6540 Dover
" Wm A (Adelyn) chauf h1503 Edith B
" Wm A clk r6540 Dover
Bearce Byron A slsmn (Hattie) h133 Parkside dr B
" Floyd E (Mildred) sign erector h2435 Palmetto
" Kermit R sign maintainer r2262 San Jose av A
" Lloyd A (Myrtle) h805 Madison
Bearclaw Frank h812 51st av
Bearclift Noel stdt r2611 Durant av B

Arts & Crafts

Agency

Jessie Southern

≋

RELIABLE HELP

≋

Phones
LA keside
2221
and
HO lliday
1818

≋

314
Hobart

POLK'S BANKERS' Encyclopedia

CONTAINS A FULL AND COMPLETE LIST OF

Banks Bankers Trust Companies Savings Banks in the United States and Canada

ALSO OTHER VALUABLE DATA CONCERNING BANKS

Price $15

Polk's Bankers Encyclopedia Co.

Publishers

431 Howard Street
Detroit

524 Broadway
New York

CHINESE HERBALISTS

24 Years Same Location

Our Specialty
Stomach
Liver
Lungs
Heart
Kidneys
Indigestion
Rheumatism

The Original

CHAN & KONG

Chinese Herb Specialists

901 Clay, cor. 9th

Tel. LA keside 4113

Judicious Advertising

CREATES
A New Business

REVIVES
A Dull Business

ENLARGES
An Old Business

RESCUES
A Lost Business

PRESERVES
A Large Business

SECURES
Success in Any Business

SAVES
A Failing Business

ENABLES
You to Pay Your Taxes

()

Directory Advertising Brings Satisfactory Results

FARMERS & MERCHANTS SAVINGS BANK

Franklin at Thirteenth Street

A SAVINGS BANK OF STRENGTH AND CHARACTER

Beard see also Baird
" Alice r2601 Le Conte av B
" Anne E r2722 Russell B
" Arth L (Bertha F) real est 341 17th h2738 21st av
" Clarence M (Helen M) plstr h2701 Fulton B
" Earl E (Frieda) iron wkr h1098a 63d
" Ellen (wid Jasper) h1058 16th
" Elven (Laura) mach h3450 Paxton
" Estelle Mrs tchr Pub Sch r San Francisco
" Ethel M (wid Waldo) sec h2619 Havinscourt blvd
" Florence r1058 16th
" Florence cash H C Capwell Co r3450 Paxton
" Florence L tchr h1781 Spruce B
" Howard (Christine) mach opr r146 Dale av Pied
" Jas G (Louise) court reporter h5654 Bway
" John r1111 Franklin
" Leo O mgr Continental Mfg Co r69 Webster
" Maude cook r2122 Telegraph av
" Wm F (Hazel) slsmn C R Gray h146 Dale av Pied
Bearde Elmer T (Edna A) lab r2030 Foothill blvd
Bearden Edw radio mech r3532 Lincoln av
" Esther Mrs sec Tilden Lmbr & Mill Co r4103 E 17th
" Harry D slsmn r1556 Broadway
" Harry L (Louise) ironwkr h3832 Lincoln av
" Lawrence A (Ida) with Peraffine Cos h1449 7th av
" Nina L clk r Hotel Federal
" Prewett H (Esther) rebuyer MW&Co h4103 E 17th
" Walter A (Ada M) pilot Okld Airport h4027 Brookdale av
Beardslee Ralph C (Lucretia) sign pntr h605a Central av A
Beardsley Addison S bkpr r2809 Viola
" Arth L (Helene) auditor h2131 Hearst av B
BEARDSLEY CHARLES A (Fitzgerald, Abbott & Beardsley) Attorneys-at-Law. 1516 Central Bank Bldg, 436 14th, Tel GLencourt 3300 r Hotel Oakland, Tel GLencourt 7000
" Clyde r3601 Telegraph av
" Edw slsmn F P Porter Co h438 Lee
" Esther Mrs tel opr r8421 Dowling
" Ida A (wid J R) librn Roos Bros h5412 Lawton av
" Jas r3040 Brookdale av
" Jas H h1446 39th av
" Jeannette C Mrs (The Studio Book Shop) r2540 Chilton way B
" Leslie I office mgr Earle C Anthony Inc r3026 57th av
" Wm E (Jeannette C) tchr Bkly Pub Sch h2540 Chilton way B
Beardsworth Harold (Cora A) barber h1921 26th av
Beare Ruby L Mrs tchr Pub Sch h2901 62d av
" Venice P acct h2901 62d av
" Wm L (Mary C) frmn U S Bureau Public Roads h1308 Broadway A
BEARING SPECIALTY CO. (R R Rien), Hess Bright Single and Double Row New Bearings. S K F Self-Aligning Bearings. Timken Taper Roller Bearings. Pacific Reground Bearings, Special Bearings, 266 24th, Tel GLencourt 6529
" & Equipment Co L S Cortelyou pres, J H Moeller v-pres-sec 363 24th
Beatnard Tilford (Loraine) clk Julius Rifbjerg
Bears Robt N mach r2219 Derby B
Bearsch Eliz drsmkr r4515 Tompkins av
" Henry A r4515 Tompkins av
" Maret r4515 Tompkins av
" Mary (wid Philip) h4515 Tompkins av
Bearsley Cora A r1015 Oak A
Beasick Edw mach r933 Poplar
" John mach helpr r933 Poplar
" John (Mary) pntr h933 Poplar
" Rudolph wldr r933 Poplar
Beasley see also Beazley
" Alfd J (Frances) carp h722 Haight av
" David clk r2600 Grove
" Deliza r705 34th
" Florence r2600 Grove
" Frank fcty wkr r9907 B
" Ida Mrs h2600 Grove
" Jas (Mary) car clnr h722 38th
" Jessie clk r2600 Grove
" John M pugilist r100 9th
" Maret I (wid T D) nursing home 1423 Centra av A
" Octavia (wid Oliver) h2215 E 32d
" Raymond waiter r932 Cypress
" Roy (Anna) carp h6167 Monadnock way
" Saml lab r2040 Broadway
" Wm A (Edith) h84 Eucalyptus rd B
Beata Manuel lab Springfield Cedar Co r San Leandro
Beatie see also Beattie, Beatty and Beaty
" Chas B (Bernice) garage 6211 Telegraph av r6326 New Broadway
BEATIE
" Clifford C mgr C G Claussen & Co Inc h21 Lakeshore av
" Earle S (Gertrude) slsmgr C P Murdock I h730 Hillgirt cir
" Geo H (Margt) slsmn h2412 Bancroft way
" Lorene R sten City Clk r2060 San Antor av A
Beaton Angus J cutlery plshr r490 36th
" D h915 Fallon
" Elise deC tchr Bkly Pub Sch r1586 LeR av B
" Francis cash John Breuner Co r460 44th
" Fred C restr 473 8th r524 8th
" J bottler Golden West Brewing Co r Sa Francisco
" Matthew (Elise) slsmn h1586 LeRoy av B
" Walter D (Della) electn h460 44th
Beatrice Apartments 1232 7th av
Beattie Alice M h4045 Manila av
" Andw (Ellen H) slsmn h1729 Sacramento B
" Byron r2735 Haste B
" Douglass h2635 Dwight way B
" Fred H (Minna) lab h1625 94th av
" H mach opr Prim Rose Frocks r3010 Stanton B
" Helen social wkr Highland Hosp r2635 Dwigl way B
" Homer M (Helen) sta eng h2730 Prince B
" Margt I tchr U of C r2635 Dwight way B
" Mercy C (wid W J) r10601 Pearmain
" Thos E (Harriett) uphol h3010 Stanton B
" Wm F lab h1625 94th av
Beatty Anna E (wid Chas) r1361 E 28th
" Arta M smstrs r2567 Hilgard B
" Carrie Mrs r1890 18th
" Clyde L (Marcia L) malt 110 E 14th h12 2d av
" D Gordon r544 37th
" Ellen clk r4101 Randolph av
" Etta (wid F W) r555 39th
" Fred G car bldr r6677 Beck
" G H auto pntr r6677 Beck
" Harold h1444 2d av
" Jas L mgr Bay View Apts
" John (Anna) gro 1556 69th av
" Leone slsmn r1179 Arch B
" Lillian clk r1556 69th av
" Lillian nurse Providence Hosp
" Lillian tchr r3240 King B
" Louisa r3768 Harrison
" Margt stdt r2521 Channing way B
" Nancy r586 24th
" Noellie H r2904 Florence B
" Richd R (Grace V) slsmn h1814 Central av
" Stewart W (Jeanette) carp h3001 82d av
" Thos H (May) printer h2904 Florence B
" Velma N sten r544 37th
" Wm F r2904 Florence B
" Wm H (Rosetta) hdw 1494 7th h1079 61st
Beattym Wm J chauf r603 Grove
Beaty David L (Lamonde) printer h5440 Brookdale av
" Jas G (Alice M) clk h390 Alcatraz av
" Jesse J (Mae) prin Clawson Sch h826 Clevelland av
" John L (Irene) carp h1368 Hopkins B
" Rollo A (Marie) statistician h1831 Arch B
" Rose E tchr Pub Sch r390 Alcatraz av
" Wm R (Veta) carp h5321 Locksley av
Beaubien Geo (Florence) chauf h1424 40th av
" Geo L (Lottie C) acct h2247 Carleton B
" Lottie Mrs (The Oasis) r2247 Carleton B
" M Mrs matron Pub Sch r5116 Congress av
Beaucamp Wendell G chemist Pac Paint & Varnish Co r San Francisco
Beauchamp Amy nurse h1551 Madison
" Bayne stdt r2411 Durant av B
" Burgess P slsmn r1632 E 19th
" Eleanor clk r1541 Delaware B
" Fred A (Petritia) mining eng h651 Ensenada av B
" Geo C (Sophie) clk h2112 Grove B
" Harry (Mae) electn h1541 Delaware B
" Hortense sten r2112 Grove B
" Hugh E (Tekla) h1530 Addison B
" Leigh (Aurelia M) h2901 21st av
" Lloyd r1541 Delaware B
" May r1639 Walnut B
" Paul (Armande) chauf h2007 Webster
" Paul W (Rena) mech h1531 28th av
" Rose F (wid J E) h134 Echo av
" Victor (Julia) r2411 Woolsey B
Beaudin Ethel Mrs maid r483 Hudson
Beaudoux Henry A (Ella) oculist 230 Grand av h1100 Clarendon Crescent
Beaudre Louis H plmbr h3011 Central av A
Beaudry Isabelle A h1620 Grand av Pied
Beaulieu Ira V (Grace) sta eng h2362 Church
" Verna clk r2362 Church
Beauman Julia F r772 Vincente av B
" Kittie Mrs h772 Vincente av B
Beaumier Henry carp h152 5th
Beaumont Ashley E (Helen J) pntr r6534 Telegraph av

SPENCER C. FISH INSURANCE COUNSELOR
PROPERLY APPLIED LIFE INSURANCE MEANS
CONTINUOUS HELPFULNESS IN MEETING CHANGING CONDITIONS
736 Franklin St. OAKLAND Tel. LA keside 4600

STEAM & CENTRIFUGAL PUMPS
SIMONDS MACHINERY CO.
816 FOLSOM STREET
Phone Kearny 1457
SIMONDS MACHINERY CO.

AUMONT
Ashley F (The Refinish Shop) furn repr 6427 Shattuck av r5218 Dover
Elsie C (wid W C) tchr Pub Sch h205 Sunnyside av Pied
P A clk r YMCA
Henry (Amy) h439 49th
May R h5744 Presley way
Polly G r1841 Berryman B
Aupre Edw A brkmn h1447 16th av
Marie A (wid J L) r1447 16th av
Aurelard Agnes I cash H C Capwell Co r3912 San Juan
Laura h6125 E 16th
Laura L office asst H C Capwell Co r3912 San Juan
Napoleon (Eliz) blksmth h3912 San Juan
Pierre cook r1182 32d
Wm boat bldr r6125 E 16th
Auvais Ernest R (Lillian) h1605 Channing way B
Margt E clk r1605 Channing way B
Aven Alfd S (Caroline A) r2325 E 21st
Aver David (Sarah) h584 17th
Doris O r42 Ramona av
Geo L (Florence) slsmn h1813 Sonoma av B
Gerald A r1533 Court A
Jas B (Nellie) clk h1533 Court A
John W (Etta M) farmer h981 Arlington av
Juanita maid 1880 San Pedro av B
Lois M sten r981 Arlington
Lloyd W decorator Curtain Store r981 Arlington av
Myron W window trmr Sun Adv Co r981 Arlington av
Reid (Nellie I) h42 Ramona av
Rudolph J (Kath) mach h1157 61st av
Thos J (Florence G) tailor h1422 Hopkins
Averley Sarah N (wid H G) r4 Pala av Pied
Avis Dorothy E mlnr r56 Entrada av
Frances (wid A S) h56 Entrada av
Azell Andw G serv mn Toledo Scale Co r1514 Sonoma av B
Blanche r344 Newton av
Mabel h344 Newton av
Azley see also Beasley
Arlington K (Sue M) h2244 42d av
Aban Albt furwkr r831 16th
Abe Wm h929 Ensenada av B
Abee Memorial Methodist Episcopal Church (African) 819 37th
Abergall Fred F supt Ind Home for the Adult Blind h3601 Telegraph av
Abich Geo electn Byron Jackson Pump Co r Richmond
Acanne Marie (wid John) h2136 Central av A
Acar Eva B (wid N J) clk h2533 14th av
Accio John (Judith) jan h4910 Desmond
Madaline clo prsr r338 Clifton
Accuti Guido driller r248 McAdam
Acarra Ramon (Mary) lab h163 Chestnut
Ray (Anita) cigar mkr h326 Filbert
Achelli John J teller Bkly br Bank of Italy r3117 College av B
Orlando (Jennie) h3117 College av B
Peter E (Myrtle) clk h832 Miramar av B
Achem Edw (Engrid) h2900 Garber B
Acher H F slsmn P T Wood Co r6155 Hill rd
Wm slsmn h6155 Hill rd
Acheras Eugenie elev opr r10345 Edes av
Marius (Lucy) cook h10345 Edes av
Achnell A r2908 San Pablo av
Achtel Aileen r5108 West
Arth V (Estella) bldg contr 5108 West
Bella Mrs h608 Boulevard way
Hans (Gretel) gdnr r Werner ct rd bx 1706
Loris V clk r5108 West
Raymond chauf r1256 E 12th
Steph D (Laura) h244 Lakeside dr
Warren A mgr Bechtel & Utah Constn Co r244 Lakeside dr
Wm A h244 Lakeside dr
& Utah Construction Co W A Bechtel mgr genl contrs 10911 Russett
Achter Lyle slsmn Rheem Mfg Co r1534 4th av
Thelma M Mrs bkpr Okld Lndy Co h1666 Thousand Oaks blvd B
Achtle Albt C electn r2063 Alameda av A
Elise (wid Otto) h2063 Alameda av A
Freida tel opr r2063 Alameda av A
Max O (Frieda) (Berkeley Auto Repair Co) h328 51st
Achtold Florence Mrs r3619 San Pablo av
Grace V Mrs mgr Richelieu Apts r400 Santa Clara av
John M (Grace V) h400 Santa Clara av
Ack Alan (Cath S) clk h1902 Harmon B
Albt (Rose) auto mech h724 61st
Albt V (Margt E) carrier Okld PO r Redwood rd bx 1511
Alfd T (Veronica) formn Lederer, Street & Zeus Co h1060 47th
Andw G (Mabel) baker h2459 Foothill blvd
Anne L tchr r1636 Josephine B
Arth A (Augusta D) firemn h7207 Fresno
Carl (Francis) h379 Moraga av Pied

BECK
" Cath C sten r931 E 23d
" Chas A fctywkr r3514 Woodruff
" Chas C (Lorette) h1432 West
" Chas F pntr h1635 Jaynes B
" Chas H (Margt) carp h602 27th
" Chas N (Jane) silver plshr h2633 35th av
" Clara M nurse h379 Moraga av Pied
" Cleve (Jerine) h2769 Maxwell av
" Douglas G r929 Moorpark
" E L (Adella C) mining eng h2425 McKinley av B
" E L jr lab r2425 McKinley av B
" Edith r328 Warwick av
" Edw (Marie) h281 Lee
" Edw A cash r281 Lee
" Edwin F r561 16th
" Eliz (wid Fredk) h721 Contra Costa av B
" Emil G r Hotel Claremont B
" Ethel M Mrs C S pract 1540 San Pablo av R505 r1030 Longridge rd
" Eus B r328 Warwick av
" Eug H r328 Warwick av
" Eva G (wid E B) h328 Warwick av
" Evelyn (wid G L) h6032 Chabot rd
" F B jr with Purser-Okland Motor Co r3200 Liberty av A
" Frances Mrs r379 Moraga av Pied
" Frank (Neva) shop formn Phil Davis h3230 Sutter
" Frank G (Daisy) h2925 Garber B
" Frank P (Katie M) harness mkr h2255 41st av
" Frank R (Elsie) eng OFD h5015 Melrose av
" Fred tchr Pub Sch r rt 3 bx 3032
" Fred D teller r618 E 21st
" Fred J (Irma) clk h1807 Derby B
" Fredk (Pearl E) baker 374 49th
" G M lab r2425 McKinley av B
" Genevieve tchr Bkly Pub Sch r2414 Telegraph av B
" Geo (Fannie) h1993 Ashby av B
" Geo (Charlotte) clk h929 Moorpark
" Geo auto mech r3327 Maple av
" Geo A (Ira C) meats 1248 E 14th and 10th St Mkt stall 103 h5731 Picardy dr
" Geo M (Laura E) meat ctr h1717Encinal av A
" Geo W (Zylpha) pharm D & R Drug Co h627 55th
" Hans r1423 Central av A
" Hans Rev r2029 Essex B
" Harry (Hazel) h1108 Mound A
" Harry uphol r925 Ramona av Albany
" Harry C r Redwood rd bx 1511
" Harry C whsmn r1501 Redwood rd
" Henry L (Clara) mech h618 E 21st
" Herbt W (Ethel M) C S pract 1540 San Pablo av R505 h1030 Longridge rd
" Howard H (Lillian) pntr h1111 Chaucer B
" Hyrum H mach Johnson Gear Co r818 Adams Albany
" Jessie H (wid L L) h2220 Lincoln av A
" John cement wkr r4615 Walnut
" John tailor 2630 San Pablo av B r5831 Occidental
" John C (Alice) clk Okld PO h529 63d
" John E (Nancy R) clo clnr 1814 Euclid av B r441 Boynton av B
" John E shp clk Westinghouse Pac Coast Brke Co r1103 45th
" John H (Lucy H) ship wrt h1929 41st av
" John M credit mgr Columbia Outfitting Co r244 29th
" Julia sten r2716 11th av
" Kath C cash KFWM Broadcasting Sta r931 E 23d
" Kath M (wid John) h4615 Walnut
" Kenneth mot pict opr r770 16th
" Kenneth E (Athlen A) driver h2229 E 23d
" Laura S (wid Chas) h865½ 60th av
" Mamie B Mrs r1220 39th av
" Margt r627 55th
" Margt D bacteriologist r1636 Josephine B
" Margt V sten r566 Radnor rd
" Mary J waiter r2617 College av B
" Mary S (wid J C) r920 McKinley av
" Mena (wid Jacob) h931 E 23d
" Mildred stdt r3514 Woodruff av
" Minnie (wid Chas) h3514 Woodruff av
" Myrtle B tel opr r2255 41st av
" Norman C (Carrie) mach h1042 Arlington av
" Norwood H bkpr r2255 41st av
" Oscar (Lillie E) carp h1201 90th av
" Peter (Margt) meats 1803 Grove B h1636 Josephine B
" Philip C (Gertrude) ironwkr h1988 Harrington av
" Ralph R (Velena) slsmn h1510 Hearst av B
" Robt (Tillie) carp h6110 Dover
" Robt C r281 Lee
" Roy baker r1516 3d A
" Rudolph R h1516 3d A
" Thos h1327 Filbert
" Thos H r125 Moss av
" Walter B (C Olive) h1615b Julia B
" Walter E r534 12th

FAIRBANKS SCALES

Oil Engines, Stationary and Marine — Electric Motors, Steam Pumps, Supplie

FAIRBANKS-MORSE & CO.

SPEAR and HARRISON STS. — Phone Davenport 3560 See Page 155 — SAN FRANCISC

Cora W. Jenkins

SCHOOL OF MUSIC

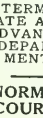

CHILDREN'S CLASSES

INTERMEDIATE AND ADVANCED DEPARTMENTS

NORMAL COURSE

46 Randwick Ave. Oakland

Telephone PI edmont 2993-W

POLK'S BANKERS' Encyclopedia

CONTAINS A FULL AND COMPLETE LIST OF

Banks
Bankers
Trust Companies
Savings Banks
in the United States and Canada

ALSO OTHER VALUABLE DATA CONCERNING BANKS

Price $15

Polk's Bankers Encyclopedia Co.
Publishers
431 Howard Street
Detroit

524 Broadway
New York

BECK
" Wm lab r2423 8th B
" Wm E (Fanny) real est h125 Moss av
" Wm F (Lulu) mech h2716 11th av
" Wm G (Ruby) electn h811 46th
" Yvonne h3249 Bayo Vista av A
" Yvonne Mrs h381 Oakland av
Beckam Geo W (Frances I) chauf h2716 Abbey
Beckar Lore h1117 Park av A
Beckberger Harry slsmn H M Lawrence r55 Agnes
Becker see also Backer, Baker and Boecker
" Albt h2532 Ridge rd B
" Albt C lab r2009 Francisco B
" Albt F lhnmn PT&TCo 5345 Brann
" Andw lmbrmn r1115 23d av pl
" Arth lab r939 24th
" Aug (Augusta) h1421 2d av
" Bernard (Averill) mach h2862 Georgia
" Blaine atdt Okld Columbarium r665 15th
" Burton F (Claire) h231 San Carlos av Pied
" C A eng Okld Hotel Co r3917 Ardley av
" Carl teller Am Trust Co r1413 Allston way B
" Carl F (Agnes) asst whs supt John Breuner Co h3101 Madeline
" Chas (Sophie C) h555 44th
" Chas (Marie) baker h2540 Damuth
" Chas A (Louise) inspr BPD h2009 Francisco B
" Chas F (Margt) h1705 Pacific av
" Claire clo clnr r3033 Florida
" Conrad (Annie) h1413 Allston way B
" Conrad jr electn r1413 Allston way B
" Danl L prsmn r4801 Park blvd
" E slsmn H C Capwell Co r1029 E 18th
" E H (Sallie I) r2753 Ashby av B
" Edna W supt Swan & Gerwin r3101 Madeline
" Edw J drftsmn Unitd Iron Wks r1042 Sierra B
" Edw J (Edna W) storekpr h4658 Park blvd
" Edwin L (Ida E) h747 Warfield av
BECKER EDWIN M (Meta), Mgr Elmwood Branch American Trust Co h326 Magnolia av Piedmont, Tel HUmboldt 0786
" Eleanor r543 34th
" Elmer r2211 Pacific av A
" Emma (wid W H) h5701 Genoa
" Ernest E (Inez) steel wkr h3218 E 10th
BECKER EUGENE W (Mary), Jewelry and Watches, Watch Inspector Southern Pacific Co, 3357 E 14th, Tel FRuitvale 0668, h1978 Rosedale av, Tel ANdover 0840
" Evelyn r2500 Durant av B
" Fred eng WPRy r583 8th
" Fred M r742 Alcatraz av
" Fredk (Marion) eng Am Rubber Mfg Co h1015 47th
" Fredk slsmn r2047 12th av
" Geo A (Anita) auto mech h3033 Florida
" Geo A jr auto repr 1126 13th av r3033 Florida
" Grace musician r2532 Ridge rd B
" Grace Mrs h1340 E 26th
" Harold E clk r1978 Rosedale av
" Harold R dentist 1624 Franklin R702 r3844 Whittle av
" Harry E (Eliz) h2131 Russell B
" Harry S slsmn Roos Bros r San Leandro
" Helen F Mrs h2780 Foothill blvd
" Henry (Mabel L) clk h1730 California B
" Henry (Kath) lab h939 24th
" Herbt S (Alice L) h1513 Russell B
" Howard clk r1936 Haste B
" Hyman (Ray) slsmn h4708 Melrose av
" Iram barber r1340 E 26th
" J E cash Steel Tank & Pipe Co r1016 Curtis Albany
" Jas E E (Mildred) driver h100 9th
" Jerome A ptrnmkr r1042 Sierra B
" Jesse T (Mildred E) drill press opr h1805 Ward B
" Jesse O (Merze) slsmn Boeing Sch of Aeronautics h916 Union A
" John B (Clara) h1042 Sierra B
" Laura M Mrs slswn r1316 E 22d
" Lena maid 511 The Alameda B
" Leroy D (Jessie M) electn h2500 12th av
" Leslie R eng OFD r555 44th
" Lloyd L (Laura M) clk h1316 E22d
" Louis V (Blanche) ins agt h3844 Whittle av
" Marian C r1733 Dwight way B
" Marion M (wid M E) h1029 E 18th
" Max C mail hndlr SPCo h1733 Dwight way B
" Max E jr clk r1029 E 18th
" Otto A (Gladys R) mech eng r3917 Ardley av
" Otto J (Norma) auto mech h2340 Valley B
" Paul A h2434 Derby B
" Philip S (Meta) blrmkr h3028 E 29th
" Raymond H cigars 829 Franklin r5701 Genoa
" Regina (wid L D) h543 34th
" Sadie Mrs h600 E 8th
" Stuart S (Ida) clk Bank of Italy h730 Santa Ray av
" T R (Ida M) acct Calif Steel Wheel Corp r1962 84th av
" Ted W clk r4658 Park blvd
" Theo R h1347 89th av
" Travers L clk r2837 Prince B

BECKER
" Victor R (Ury) millmn h2627 Linden
" W Elmer (Ruth) linemn h84 Maitland dr Farm Island A
" Walter r1726 Buena Vista av A
" Ward E (Amy) tchr U of C h1219 Shattuck av B
" Wm clk r742 Alcatraz av B
" Wm H (Emma M) pharm h5345 Brann
Beckerleg Herbt C (Susanne) elec eng h2 Prince B
Beckerley Gwavas F (Clara) eng h585 Lake Pl av
" Wm G eng r585 Lake Park av
Beckerstaff Raymond r830 E 19th
Beckert Albt cbtmkr r1032 Cedar B
" Ann Mrs slswn Golden State Milk Product Co r1071 57th
" Gustav F r847 York
" Herbt E OPD h847 York
" Herman (Anne) chauf h1071 57th
" Herman A (Irene C) millmn h5938 Marsh
" Richd mach h575 41st
" Robt P (Anna) wtchmn h1032 Cedar B
" Theo with Paraffine Cos r575 41st
Beckett Alice Mrs music tchr 2328 Channing way B
" Anne usher r985 A
" Annie (wid Anthony) r2339 Adeline
" Archie J (Bernice) h226 Park View av Pied
" Arlene D r1169 Holman rd
" Arth E (Marguerite) wharfinger h2948 Hillegass av B
" Arth T (Gertrude E) h624 Scenic av Pied
" Editha clk Pub Sch r123 Echo av
" F A Mrs r Hotel Claremont B
" Franklin S (Daisy) piano tuner h2131 Hea av B
" John A real est 2376 Shattuck av B r27 Stuart B
" John P (Edna F) bldg contr 2376 Shattu avB h2739 Stuart B
" John P (Mabel) dentist 5830 E 14th h13 60th av
" Jos F vulc h6211 Hillegass av B
" Roy T (Jennie) h1169 Holman rd
" T mach r2636 Channing way B
" Wheeler (Jane) h32 Domingo av B
" Wm h1820 Euclid av B
" Wm clk r534 12th
" Wm F (Bernice) ins brkr 436 14th R1411 h36 Telegraph av
" Wm R cond Key System r1350 95th av
" Wm T G slsmn Owl Drug Co r2335 Piedmont av B
Beckey Harry M h4014 E 14th
Beckford Felix (Cora) auto mech h881 38th
" Gertrude h1435 61st av
" Richd H car bldr r1119 8th
Beckharis Geo (Main Chop House) r1026 Brus
Beckley Frances r709 Peralta av B
" Francis F (Ella M) h1701 Delaware B
" Frank W (Ethel) millwrt h709 Peralta av
" Lee (Gertrude) h83 9th
" Wilmah r709 Peralta av B
Becklund Gladys tel opr r4145 Greenwood av
Beckman Adella dom r1717 5th B
" Adolph C (Grace L) pharm Owl Drug Co h4622 Edgewood av
" Alvina nurse 1717 5th
" Carl (Ida) baker h681 23d
" Edw shtmtlwkr r830 60th
" Eula nurse r2460 Webster B
" Fred (Edith A) chauf h1911 Pacific A
" H Miss bkpr U of C rDavis
" Harriett restr wkr r3052 Kansas
" Henry expmn 1717 5th B
" J Henry sta eng h932 57th
" Johanna (wid Adolph) h1717 6th B
" John W (Gertrude) chemical eng 6074 Claremont av r7157 Chabot rd
" Jos E h830 60th
" Laura E Mrs nurse Okld Health Dept r381 Lyon
" Leo R (Laura E) plmbr h3810 Lyon av
" Lillian sten r1524 Morton A
" Mabel (wid C C) h909 Oak A
" Marie D clk PT&TCo rRichmond
" Peter H (Beckman & Wathen) r1685 Short 1
" Roy C dept mgr Okld Chamber of Com r24 29th
" Wm (Lottie) mach h2856 Atwell av
" & Wathen (P H Beckman C T Wathen) meat 2489 Shattuck av B
Beckmann see also Bachmann, Beekman and Boeckmann
" Chas A (M Alice) mach h1305 Pacific av A
" Fred (Edith A) draymn h1911 Pacific av A
" Harry E (Cath) tires 2364 Telegraph av h136 Versailles av A
" Theo pottery r1546 Webster A
Becknell Danl G (Ethel M) mgr Royal Typewriter Co r3933 Agua Vista
" Olivia Mrs clk r886 Cleveland av
" Ray dept mgr Safeway Stores rRoosevelt Hote

HOTEL PIEDMONT

A Delightfully Appointed Residential Hotel

451 PIEDMONT AVE. (See Page 145) PHONE PIedmont 8701

ckner Frank mach h1970 Curtis B
ckrich John P whsemn r2415 Telegraph av
cks H research assoc U of C rSan Francisco
cktel Donald G clk r2207 42d av
dotto I (Evelyn) pntr h2207 42d av
daymond E (Agnes) chauf r1805 E 14th
dkwith Andw T auto repr 5803 E 14th r1634 E 15th av
dnna Mrs beauty shop 5817 College av r507 Forest
dpartments '50 12th
drchie W (Anna) barber 5817 College av h507 Forest
diell T Mrs cook r2470 Mavis
dhas H (Kath I) restrwkr h2470 Mavis
donald (Pearl) clk h831 41st
ddw (Minnie) pntr h1240 12th av
ddw jr restrwkr r1240 12th av
ddw L (Ella) slsmn h2730 74th av
deo (Bertha) auto mech h1713 Hibbard A
deo E (Mary) mgr Banco Corp h2201 55th av
derbt bldr 354 Hobart R227 h323 Newton av
dane Mrs r2522 Dana B
deanette r1805 7th av
dohn A (Salo) ins 428 13th R213 h810 Calmar av
dosephine clk Cal Spray Chem Co
dosephine D r638 The Alameda B
dKath I Mrs restr 5409 E 14th r2470 Mavis
dtarie L (wid W M) h1529 23d av
dOliver F r2201 55th av
dreston (Lillian) electn h1425 Sunshine ct
d Eliz Mrs laboratory wkr r2411 Blake B
dpenceer E clk r810 Calmar av
dheo D (Cornelia L) tchr U of C h638 The Alameda B
dky Ernest H (Erna M) shtmtlwkr h1310 Delaware B
dBoncini Domenico (Margt) clk h950 54th av
dos (Mary) (Beconcini & Micheli) h1456 73d av
d Micheli (Jos Beconcini Angelo Michelli) fruits 3270 Grand av
dtrafi Alva H (Anna) mach h1805 Church
dClarence H (Mary) linemn h465 McAnley
dgeo slsmn h1438 3d av
darry D (Nellie R) msngr h2440 11th av
dbel T (Mary B) slsmn r2148½ Santa Clara av A
deith L r422 E 14th
dym (Susie) h4509 Market
dutti Guido driller r248 McAdam
dal E L h577 31st
dau Carl E h431 Perry
dugo A (Laura A) acct h448 Orange
deslie E dispr Calif State Auto Assn r431 Perry
dbury Andw L (Bedbury & Wilson) r927 Aileen
d Wilson (A L Bedbury H B Wilson) garage 539 24th
dclin Chas (Ethel) h5727 Elizabeth
dcerman (Ethel) loco eng h3564 Fruitvale av
dm (Johanna) h3564 Fruitvale av
dm jr clk Okld PO h3564 Fruitvale av
dclison L C emp Hazel Atlas Glass Co r3242 Grove
dclow Geo (Josephine) h5448 Trask
dohn W (Florence) mach h3425 Maple av
dcau Carol Mrs r5617 Ocean View dr
dcoles Thos (Olive) lab Best Steel Casting Co rSan Leandro
dcell Cath Mrs h1902 Grove B
dcalade O (Daisy M) signalmn h1920 7th B

BELL CO OF CALIFORNIA THE, C H Uridge Mgr, Women's Ready to Wear and Accessories, 1530 Broadway, Tel HO lliday 6600

dig D (Susan) h2626 56th av
d lab r3532 Telegraph av
day Belle (wid Harrison) nurse h1805 E 14th
dord Dorothy L nurse 821 Brockhurst
dances clk 3855 Greenwood
deo rBowles Hall B
darriett (wid A D) h1243 Sherman A
darry W (Jennie) h2906 Encinal av A
dorace chemist r2438 Bodwitch B
dos A (Lettie) clv eng h2541 Dwight way B
d Harvey (Margt) pkr h821 Brockhurst
dalter G (Edith R) h1243 Sherman A
dea Ann sten r1104 Peralta
dston J (Kath B) driver h1511 Center
dea Vincent (Josephine) h1104 Peralta
den Esther sten r410 28th
dnning E tailor r410 28th
dna Chas A clk r1211 9th A
dear Beata dom 2721 Belrose av
dearz Albt A (Barbara) tailor h1379 Hampel
deosian Kosloff (Aroosiag) tailor h352 Moss av
dell Harold C (Dorothy E) ins agt h4110 Brookdale av
dm J br mgr Phil Davis h776 Brookwood rd
deCath E r743 Alma av
dw L (Oakland Rim & Wheel Co) h743 Alma av

BEE
" Laura r2498 Piedmont av B
" Lonie P (Dorothy) artist h847 Warfield av
" Marie (wid T C) h444 Lee
" Prentiss T (Florence M) chemist h550 Haddon rd
" Sarah (wid Saml K) r743 Alma av
Beebe Ambrose M (Fannie C) r439 Hanover av
" Chas H clk h767 Mandana blvd
" Dewey W (Edna) cond h1351 95th av
" Elmer W (Merla I) slsmn PG&ECo r730 Leavenworth
" Ethel fctywkr r3700 Market
" Frank S seamn r1834 Alameda av A
" Harry A (Florence) ironwkr h1250 34th av
" Harry H (Florence M) millmn h966 61st
" Helen (wid Wm) tchr h220 Grand av
" Jean Mrs clk r2140 McKinley av B
" John C seamn r1834 Alameda av A
" Kenneth S agt Equitable Life Ins Co r15 Alvarado rd B
" Morton C clk r439 Hanover av
" Olga (wid B V) notary 1799 Solano av B h800 Contra Costa av B
" Osburn h1024 90th av
" Rachel A (wid Arth) h2725 Prince B
" Ransom L (Lula A) whol eggs 1834 Alameda av A
" Raymond F stmftr r1024 90th av
" Richd W (Charlotte) h77 Glen av
" Roberta H Mrs h6432 Benvenue av
" Roswell (Rose) slsmn h1835 Carlton B
" Theo M (Cath M) carp h2103 34th av
" Thos D (Edith) brick contr h1650 Tyler B
" Wallace M clk r3023 Suter
" Walter E (Alice) lab h2218 Union
" Wm E brklyr r1654 Tyler B
" Wm W (Renna) slsmn Planett Mfg Co h3023 Suter
Beebee John (Helen G) ins agt h1946a E 28th
" Odulia M Mrs slswn h2922 Grove B
" Ramon V clk r2922 Grove B
" Wm D h2121 Browning B
" Wm L chauf r2922 Grove B
Beeby Edna r464 45th
" G R formn Lannom Brothers Mfg Co rSan Leandro
" Robt J (Edna E) millwright h464 45th
Beecher see also Becher
" Chas clk Montgomery Ward & Co rSan Leandro
" Geo J (Warrena) pntr h1014 3d av
" Geo L (Rose) collr h2245 14th av
" Jas A (Ida) lab h2942 Harper B
Beeching Cyril (Sophie) radio eng h1723 Church
" Robt A h2245 Santa Clara av A
Beechum Etta dom r2908 Harper B
Beecroft Lowell E (Tillie) loc eng h739 36th av
Beed Henry L (Mabel A) civ eng Beugler & Boardman
Beeding Grace radio assmblr r5862 Beaudry
" Nellie radio assmblr r1213 Haskill B
Beedle Elbert E (Enid) h2601 Webster B
" Geo E (Anna) sec State Farm Mut Auto Ins Co r2457 Virginia av B
" Mabel E clk r2959 Hillegass av B
" Wm S h2959 Hillegass av B
Beedy Josiah C (Eliza) ins broker h117 Parkside dr B
Beeghly Lloyd Ins 2420 Bancroft way B
" Nellie Mrs baker r2420 Bancroft way B
Beegle H R (Margt) pres Westn Clay Products Co rSan Jose
Beekler A M asst in medicine U of C r San Francisco
Beekley Harvey M (Maude M) carp h2630 9th av
" Ruth E sec John Breuner Co r2630 9th av
Beekman Chas E r2819 Montana
" Daisy Mrs r1837 E 15th
" Edw L hostler r604 Williams
" Gertrude r833 York
" Henry W (Gertrude L) supvr PG&ECo h833 York
" Wm D h2819 Montana
Beeler Edw S (Mable) h5477 Bond
" Lulu G Mrs tchr Pub Sch h1501 Madison
" Pearl M r1501 Madison
Beelo Frank with Am Crmry Co r Hayward
Beelschen Gottlieb r3601 Telegraph av
Beem Eva M (wid Wesley) r312 Wayne av
" Martin C r344 13th
" Myer S (Nellie F) carp h2567 Montana
" Nellie F Mrs ins 2567 Montana
" Robt W teller Bank of Italy r832 York
" Wm B restr 1310 Park A h1302 do
Beeman see also Benan
" Eliz h2520 Durant av B
" Evaline J clk r2019 Delaware B
" Frank E (Theresa) auto mech h6116 Colby
" Lee D (Nettie) paving formn Key System h589 33d
" Ree D (Ruth B) genl formn Ry Exp Agcy r Hayward
" S Locke (Miriam) h1012 Mound A
" Sarah r6127 Harwood av

FRED T. WOOD COMPANY---Oakland's Leading Realtors

HOMES AND HOMESITES — SUBDIVISIONS — BUSINESS PROPERTY

Main Office, 1801 Franklin Street, Oakland

Telephone HO lliday 3700

HOMES — INDUSTRIAL — COUNTRY — BUSINESS PROPERTIES

W. C. GLASSON COMPANY

REALTORS

815 East 14th Street **SAN LEANDRO** **Tel. TR inidad 668**

Patricia Reynolds STUDIO

Established 1920

Departmental **SCHOOL** of the **DANCE** and **THEATER ARTS**

Key Route Inn 22nd and Broadway

Telephone GLencourt 7717

Judicious Advertising

CREATES A New Business

REVIVES A Dull Business

ENLARGES An Old Business

RESCUES A Lost Business

PRESERVES A Large Business

SECURES Success in Any Business

SAVES A Failing Business

ENABLES You to Pay Your Taxes

()

Directory Advertising Brings Satisfactory Results

Been Everett (Ada) chauf h2718 School
Beeny Earl L (Virginia R) clk h1467 83d av
" Raymond (Dorothy) h952 The Alameda B
" Sarah E clk r1467 83d av
Beer see also Behr
" Audrey Mrs h2939 McClure
" Carrie (wid Fred) r3561 Lincoln av
" Ellen r2939 Telegraph av
" Etta r560 Valle Vista av
" Franklin H (Alma H) bakery h818 Bancroft way B
" Henry slsmn Hart's Inc
" Henry O (Pearl) truckmn h3561 Lincoln av
" Ivan (Elsie) (Oakland Produce Co) and pres Oakland Fruit & Produce Co Inc h560 Valle Vista av
" Walter M meat wrapper r3561 Lincoln av
Beere Anne waiter r2000 Pablo av
Beermaker John P h3910 Redding
Beerman see also Behrman
" Benj (Caddie) wtchmn h882 Centinl av
Beers Alford S electn r2618 Orange av
" Amy M (The Cocoa Tree) r1614 Webster
" Claire C Mrs nurse h2583 35th av
" Clarence jan r2121 Telegraph av
" Danl (Florence E) slsmn U P Lndy h2501 Ivy dr
" Delia (wid Edwin) h2323 Linden
" Edwin r2323 Linden
" Frances A (wid Warren) h2416 Fulton B
" Geo W jr clk r2583 35th av
" Henry r1350 95th av
" Hobart E (Madelyn) slsmn Continental Baking Co r2104 Prince
" Kath Mrs mgr Opal Apts h4180 Opal
" Lawrence h2913 San Jose av A
" Louis H clk r4180 Opal
" Marie r1614 Webster
" Maud r2323 Linden
" Stanton W (Mary) formn Atlas Imperial Diesel Engine Co h2618 Orange av
Beery Alice M (wid L O) r2901 Ashby av B
" Chas slsmn Pollard Seagrave Co r510 Lincoln A
" Clyde C r2729 Vallecito pl
" Don V (Emily) h3409 Mirasol av
" Norman D (Lenore O) carp h2729 Vallecito pl
Beeskow Albt C L (Edith) clk h1826 Ashly av B
Beesley Almeda r2435 Linden
" David (Robie M) jan h2435 Linden
" Wm serv sta atdt r2435 Linden
Beeson Betty slswn r8537 E 14th
" Dudley H E carrier Okld FO h2717 78th av
" Eliza Mrs h2717 78th av
" Fred K (Kath) acct h1446 Stannage av B
" Helen slswn r8537 E 14th
" Hilda Mrs restr 8537 E 14th
" Jos E r2717 78th av
" L Nettie Mrs r3444 Elm
" Lawrence W (Reva) uphol h840 55th
" Marjery Mrs clk Albt Levit
" Marvin L (Beeson System) r4609 Market
" Russell W (Gertrude) clk h1622 Hopkins B
" System (M L Beeson) waterproofing 354 Hobart R424
" Wm E (Marjorie) bldg contr 5715 Genoa
" Wm F (Mary) mach h539 Santa Clara av A
" Willis A r201 Washn
Beeston Frank K (Emma M) acct SPCo h5726 Morse dr
Beeten Marzt r2521 Hearst av B
Beetle Beth L dental asst r1725 85th av
" Harriet E (wid J C) h1725 85th av
Beeton Caroline Mrs h415 Hudson
" Eliz (wid Walter) r1714 Stuart B
" Harry r415 Hudson
" Robt A r415 Hudson
Beever Henry (Mary) cook h9233 Hillside
" Jas H (Mary) adhesive mfr r9233 Hillside
" Lorenzo K (Helen H) (New Process Lndy Co) h147 Alpine ter
Befani G lab r772 5th
Befus John (Lydia) lab h2521 Eagle av A
" Reynold clk Hotel Alameda A
Begenich Wesley (Dorothy) h4424 Calaveras av
Begg Robt W mach r3107 Monticello av
" Stanley R (Gladys) slsmn Stubbs-Songey Co h3024 Calif
Begger Marzt Mrs nurse r2144 Lincoln av A
Beggio Jos (Emma) mach hlpr h1140 Evelyn av Albany
" Louise Mrs sten h1207 Haskell B
Beggs see also Baggs
" Alfd clk r1265 Park A
" Arth chauf r1265 Key
" Edwin A (Rose) lab h1219 Delaware B
" Harry R 2d hd furn 9210 E 14th h2123 64th av
" Margt A r429 Vernon
" Myron L stdt r5247 Desmond
" Roy R (Theresa) pres Western Aluminum Foundries h5247 Desmond
" Stewart shoe repr 2158 Center B r2217 Fulton B
" Thurston clk r5247 Desmond
" Wm M (Agnes) realtor F F Portes Co h429 Vernon
Begier Ben A (Dorothy) slsmn Hebrank Hur & Peacock Co h1450 86th av
Begley see also Bagley
" Annie E r1401 Grant B
" Dan stdt Okld Airport r San Francisco
" Danl J capt B F D r1401 Grant B
" Frances tel opr h1363 Miramonte ct
" Howard (Marie) mtl plshr h920 Pardee
" Jas real est r Elks Club B
" John (Annie) ptrnmkr h920 Pardee B
" Patk h1401 Grant B
Begoni Helia (Mary) gdnr h763 Buena Vista A
Begovich John (Kath) clk Bank of Italy h3 Maple av
Beguhl Fay A Mrs dept mgr Whitthorne Swan r5645 Ayala av
" Laura A Mrs (Campus Beauty Shop) h S Atherton B
" Ray (Ella) pntr h2206 62d av
" Walter A (Fay) pntr h5645 Ayala av
Behan John wtchmn r1158 61st
" Thos P h654 65th
" Wm E (Behan & Cohan) r2000 San Pablo
" & Cohan (W E Behan, J C Cohan) 6570 S Pablo av
Behee Danl C acct Alden & Agnew h184 13t
Behler Fred (Lula) lab h442 Rich
" Irene r1530 Harrison
Behles Peter (Margt) h2648 Ritchie
" Wm P lab r1416 Linden
" Wm P jr r1416 Linden
Behling Mary Mrs slswn r1311 Carlotta B
Behlmer Hannah (wid Herman) h724 Kirkh
" Irene hairdrsr r724 Kirkham
Behlow Gus A (Marian) furrier h2520 San J av A
Behm Arth S (Pearl E) slsmn F F Porter h5215 James av
" Augustus C (Bertha) (Reliance Garage) h2 Grove B
Behneman Albt (Emma) h1025 Buena Vista A
" Albt L (Amele R) h2818 Central av A
" Fredk J h212 19th
" Harold M F asst in medicine U of C r S Francisco
" Mabel E tchr r1025 Buena Vista av A
" Raymond F (Muriel B) eng h2207 Pac av A
" Stanley E h378 Hudson
Behr see also Beer and Bier
" Amalie Mrs dry gds 1385 Hopkins r3530 1 av
" Edith adv dept Post-Enquirer r2122 La shore av
" Marcus (Amelia) h3530 14th av
" Sanford (Elsie) agt Met Life Ins Co h3 Brighton av
" Sylvia Mrs r1937 11th av
" W G L Mrs h2122 Lakeshore av
Behre Ernest J (Marie) (East Bay Piano Sh h1342 Bway A
Behrend see also Behrendt
" Frances r2830 Bancroft way B
" Geo O (Jermaine) slsmn Okld Meat & F Co h1490 65th
" Harry W (Mary) deckhd r1014 62d
" John H h3116 Harper B
Behrendt see also Berendt
" Carl A (Hazel) auto repr 535 24th h2 8th av
" Kath Mrs h595 17th
Behrendtz Carl C (Grace) coal 1414 90th h1418 do
Behrendz Eliz nurse Pac Protective Society
Behrens see also Behrend and Berens
" Arch P (Lola C) mach h729 E 18th
" Chas C (Barbara) eng h2830 Milvia B
" Ferdinand W (Helen) sta eng h1401 Derby
" G F Mrs library asst U of C r1330 Bonita
" Geo H (Ruth) restr 1229 23d av h1757 20 av
" Henry (Sophie) h3301 35th av
" Herman cook G H Behrens
" J Henry rb mgr Thorsted Floral Co r3301 35 av
" John H (Florence) slsmn h886 55th
" Lola C Mrs clk r729 E 18th
" Mary nurse 2920 Benvenue av B
" Mary (wid Chas) h1215 Adeline
" Mary (wid Wm C) h1729 Chapin A
" Richd tchr Bkly Pub Sch r1330 Bonita B
" Wm H (Ruby J) firemn OFD h815 35th av
Behringer see also Beringer
" Geo roofer r916 Center
" Ida M (wid C C) h3315 38th av
" Lewis electn T L Rosenberg Co r Hayward
" Margt sten h3220 E 16th
" Mildred Mrs h92 8th
Behrm Rose clk r825 Adeline
Behrman Frank J (Laura T) h1021 Excelsior
" Gus C (Lillian) h5509 Brookdale av
" Martin (Christine) slsmn h2481 Rawson
Behrmann see also Beerman
" Helen clk r2923 Coolidge

CAPWELL SULLIVAN & FURTH

A Fashion-Right Price-Right Department Store

Clay, 14th and 15th Streets · OAKLAND · Telephone HOlliday 3131

RMANN
lius (Bertha) ship joiner h2923 Coolidge av
ns Anna nurse r2338 80th av
nna (wid Ernest) h2338 80th av
nma clk r2338 80th av
o r1248 23d av
arie nurse r2338 80th av
to H (Ruth) clk Okld PO h2626 Bartlett
h Franz tailor r1741 Rose B
auto asmblr r1027 West pl Albany
ns (Augusta) h1741½ Rose B
hle Paul (Bertha) clk r100 9th
eman John A (Irene) v-pres Pioneer Laundry Co r457 Mountain av Pied
leman Vera (wid Kenneth) teleg opr h3762 Shafter av
man Bertram S (Mabel) auto mech h3907 Piedmont av
hn A (Irene) h457 Mountain av Pied
r Hugo B (Amelia A) auctioneer h1825 14th av
rlein Edw J h2615 65th av
beder Alfd slsmn A Levy & J Zentner Co r727 6th
na R nurse r1029 McKinley
razile (Marie) h727 6th
bt (Marie) slsmn G Vonora Co r571 6th
F h620 Santa Clara av A
g Herman E meat ctr h1238 2d av
ne Mrs marker H C Capwell Co r430 E 15th
onard (Mary J) mach h651 Poirier
onard E purch agt r651 Poirier
ilton M (Marion) mach h2027 Parker B
Richd meat ctr h2710 E 22d
nes Amelia Mrs r5601 Market
see also Bean
le Edw O slsmn Equitable Life & Gas Ins Co h1800 Park blvd
os Trabucio (Mary) lab h362 Peralta
sen D H marine mech r619 Cornell av Albany
estiner Martin B (Olive) h2427 35th av
ne see O'Bierne
el Harold (Helen) h1038 Sierra B
ley Wm F (Thelma) slsmgr Real Silk Hosiery Co h1623 36th av
r Rafino (Lupe) lab h601 Market
s Christ cook Pannie Margas
r Oswald barber r1147 Gillman B
INS ABE S (Nina), Mgr Bekins Van & Storage Co, h133 Hillside Av, Piedmont, Tel Piedmont 2621
hester T (Velma N) r133 Hillside av Pied
INS VAN & STORAGE CO, An 8-story, Absolutely Fireproof Building on Private Railroad Track, Sprinkler System, Lowest Insurance Rate, Separate Locked Rooms or Open Space, Storage of Household Goods and Automobiles, Finest on the Coast, Inspection Invited, Packing, Moving and Shipping of Household Goods and Automobiles at Reduced Rates, Oakland, San Francisco, Los Angeles, Sacramento, Fresno, Berkeley, Beverly Hills, Pasadena, Glendale, Hollywood, Santa Barbara, Main Office and Warehouse 22d and San Pablo av, Tel HOlliday 6565 (See map inside back cover)
n & Storage Co (Berkeley Branch) R W
Brown mgr 2721 Shattuck av B
s C chef r392 11th
nen Chas (Lydia) gdnr h973 62d
Air Apartments 2501 7th av
end Lloyd T (May) auto mech h4601 Market
endo see Bellando
enger Albt (Anna) pntr h233 10th
na title searcher East Bay Title Ins Co r233 10th
s carp h2913 Morgan av
arguerite sten r233 10th
erdi Jack C (Grace) reprmn PT&TCo h581 27th
ri Emma waiter Louis Donovan
ets Evelyn Mrs waiter G H Behrens
esques John (Esther) h1665 Atlantic
s (Jessie) lab h1125 Seminary av
estrecci Emilio lab r2429 6th B
eyeff Alice Mrs tchr Pub Sch r1530 Harrison
hamber P A radios h1733 Seminary av
ener A N Mrs r Hotel Claremont B
rbara r2451 LeConte av B
la M (wid Arth) r2743 Fulton B
delia M linenrm emp Fabiola Hosp
ora (wid Fred) r1844 39th av
ibert L (Maude T) h2043 7th av
ymond C (Lillian) linemn h1844 39th av
chd T (Ledlie) (Hussey & Belcher) h90 Pacific av Pied
anley r Hotel Claremont B
en Bert H (Ada M) slsmn h139 Sunnyside av Pied
ank (Adeline L) h91 Glen av
R h1915 University av B
s R (Alberta) meat pkr h4214 Telegraph av
hn L (Lydia C) sls mgr Okld Meat & Pkg Co h1604 Posen av B
rvin (Cath) brkmn h1558 Milvia B

BELDEN
" Rae L ins agt 4216 Piedmont av
" Rendell B auto mech r4216 Piedmont av
" Roy M (Mamie H) ins agt h1515 Everett A
" Susie L (wid H B) h4216 Piedmont av
Beldi Fred auto repr r5307 E 14th
Beldin Sherman (Isabel) h3260 Galinda
Beldine Claire M (Mabel W) civ eng h5858 Keith av
" Geo h920 Myrtle
" Jas W r5858 Keith av
Belen Delfin restrwkr r2418 Bancroft way
Belew Marvin r2424 Channing way B
" Virgil L r2424 Channing way B
Belfils Edwin F (Maude L) meat ctr h1021 E 33d
" Louis (Ellen) slsmn H C Capwell Co h859 Warfield av
" Louis A (Kamie) musician h859 Warfield av
" Mildred E slsmn r1021 E 33d
Belford Florence clk r272 28th
" John (Harriet) storekpr PG&ECo h272 28th
" Louise M Mrs r4112 Shafter av
" Mary I sten r2026 Delaware B
" Steph (Bella) pipefitr h2026 Delaware B
" Wm J (Annette) sub formn PG&ECo h1584 Ada B
Belforte Lucille sten r5014 Bond
Belgeri Chas (Caroline) restr wkr h914 44th
Belgrad Jacob supt Excel Auto Radiator Co
Belgramo Emelia Mrs h1132 7th av
Belgum Ida tchr Pub Sch r Durant Hotel B
Belice Jos (Gussie) sign pntr h1640 Kains av B
Belineau Margie M nurse Highland Hosp
Belinor Alice clk r1043 6th av
" David steelwkr r1043 6th av
Belisle Ida (wid Hubert) h3551 Fruitvale av
Beliveau Wildez (Lottie) clk h1818 Linden
Belk Prescott (Pearl) lab h2011 Brush
Belknap Liscoe E (Gladys) h2127 McGee av B
" Roberta bkpr Pac Fertilizer Co r San Francisco
Bell Adele J (wid A W) h3546 Gray
" Adrian D (Louise) h2709 Calhoun A
" Agnes (wid H J) r575 Santa Clara av B
" Albt lab r1931 Dwight way B
" Alice F Mrs h217 Santa Clara av
" Alice N nurse 5660 Amy dr
" Alonzo T r853 Laurel A
" Amanda R Mrs h315 Hudson
" Ambrose H (Eliz) whsmn h2522 Dana B
" Amy Mrs r371 13th
" Anna M (wid T A) h3100 College av B
" Archie (Mildred) pntr h2132 109th av
" Arth r1614 62d B
" Arth C (Rosamond) auto wkr h2049 81st av
" B C Miss sten U of C r Davis
" Beatrice clk r579 62d
" Beatrice tchr h3535 Regent B
" Bessie tchr Pub Sch r1569 Jackson
" Betty stdt r2522 Dana B
" Beulah r1526 55th av
" Blanche L Mrs sec H H Hitchcock r5028 Webster
" Carl with Hazel Atlas Glass Co r9637 Walnut
" Cath B Mrs clk r3301 Bruce
" Chas A (Minnie) millmn h3242 Deering
" Chas E (Mary) h106 Pala av Pied
" Chas K (Hester A) h210 Linda av Pied
" Chas O M (Edith) sec-treas Bell Laboratories h697 Mandana blvd
" Chas S (Aurora G) cement wkr h96 Monte Cresta av
" Chesterfield Bed Co H L Rowley mgr 568-72 14th
" Christopher (Ida) elec opr Co Surveyor h3724 Brookdale av
" Clair H (Mattie) tchr U of C h1433 Bonita av B
" Clara nurse r396 Hawthorne av
" Clara I (wid Aaron) r4240 Redding
" Clara (wid E E) r3287 Briggs av A
" Cleaning & Dyeing Co G K Bell jr mgr 752 High
" Bell Courtney W r2722 Bancroft way B
" David (Divina) carp h2011 Lincoln av A
" David A clk r2349 26th av
" David E r1411 Webster A
" Donald J r157 Ronada av Pied
" Dora F cash Met Life Ins Co r San Francisco
" Dudly H (Estelle) waiter r1708 Ward B
" Earl br mgr E S Babue r4121 Webster
" Earl clk h635h 51st
" Edgar J r2709 Channing way B
" Edgar L adv dept Post-Enquirer r San Francisco
" Edith with Bear Photo Service r San Leandro
BELL, EDITH G, Notary Public and Real Estate, Sales office 1078 University av Berkeley, Tel BE rkeley 1188, r1322 Walnut Berkeley, Tel BE rkeley 2053
" Edw H (Emma) h1554 High A
" Edw H (Marg) lab r574 8th
" Edw J (Sarah J) lab h5603 Holway

B. AND M. CHEMICAL COMPANY, LTD.

MANUFACTURERS OF

Lacquer Thinner
Lacquer Colors
Paint Remover

Lacquer Wash Thinner
Lacquer Remover
Paints and Varnishes

4244-46 East 12th Street, Oakland
Phone FR uitvale 8603

FUJII Nursery Co.

TREES
SHRUBS
POTTED PLANTS

Fertilizers and Insecticides

1534 Oregon Street
Berkeley

Tel. TH ornwall 2426

D. E. French

Real Estate

Insurance

Loans

Financial Center Bldg.
405 14th St.

Tel.
GL encourt
6541

In Berkeley It's

Radston's

for Fine Engraving

Books and Stationery

Desks Filing Equipment Safes and Office Supplies

Greeting Cards and Party Favors

Rubber Stamps

Telephones
BE rkeley 6774
and 6775

2225 Shattuck Ave. and
1710 University Ave.

Day Sessions "Create an Earning Capacity" Evening Sessio

HEALD COLLEGE

Stenographic, Secretarial, Commercial, Administration

Established 1863 Oakland, California Phone HI ghgate 02

BELL
" Edw S (Jessie L) lawyer 508 16th R1427 h 5150 Coronado av
" Elbert W (Georgia) dentist 4046 Piedmont av h115 Monte Cresta av
" Elias C (Jessie) formn Calif Pkg Corp h5401 Genoa
" Ella sten r1554 High A
" Ellery E mach r1022 47th
" Elmer eng h832 14th
" Elmer E (Gladys) loco eng h5347 James av
" Elmer F (Merle) h848a Aileen
" Emma C (wid Wm) r210 Linda av Pied
" Esther Mrs h1618 Centini av
" Ethel C tchr Pub Sch r1612 Oxford B
" Eug W (Thelma) gas sta 5221 Bway r544 37th
" Eug W (Mildred) slsmn h4179 Montgomery
" Fannie r1634 10th av
" Florence J sten r3123 Bruce
" Frances sten r1330 Bway A
" Frank (Frances) h322 E 19th
" Frank lab h2113 6th B
" Frank A gro 9922 E 14th
" Frank A (Louise S) div frt agt AT&SFRy h 30 Grand av
" Frank C mach r1131 Linden
" Fred (Delia) h3412 35th av
" Fred C (Grace V) mech eng h800 Central av A
" Fredk r1526 55th av
" G W tchr U of C r875 Arlington av B
" Genevieve W sten r831 Adeline
" Geo carp h1060 18th
" Geo (Evelyn) florist h5249 Cole
" Geo stdt r2531 Channing way B
" Geo A slsmn r640 18th
" Geo C (Bessie M) h1826 E 15th
" Geo E (Helen W) acct S P Co r2514 Milvia B
" Geo R (Edith) floormgr H C Capwell Co h1728 Acton B
" Georgia pkr r2523 E 15th
" Gertrude M sten r445 Bellevue av

BELL GLENN R with W C Glasson Co h220 Juana av San Leandro. Tel TR inidad 3116

" Gordon (Anna) pile driver h1528 Stanton A
" Grace nurse r635 51st
" Gustaf W (Gertrude) acct h1224 Ordway B
" H V (Marie) h1438 Madison
" Hannah B (wid John) h1805 8th av
" Harmon C r2010 Oakland av Pied
" Harold auto trmr r1720 Webster
" Harold electn h3932 Brown av
" Harriet (wid Jas) h1710 8th
" Harrison (Estelle) waiter h1708 Ward B
" Harry auto trmr r1805 8th av
" Harry D (Agnes G) phys 428 12th R411 h654 Lower Grand av Pied
" Harry D jr r1654 Lower Grand av Pied
" Harry E (Lottie B) h831 Adeline
" Harry J (Cath) h3301 Bruce
" Harry S (Margt) ins 436 14th R712 h4615 Edgewood av
" Harvey (Regina H) h1713 Capistrano av B
" Hattie A (wid Thos) r815 Mandana blvd
" Helen tel opr h2322 Shattuck av B
" Helen Mrs clk h5240 James av
" Herbt F (Theresa L) h157 Ronada av Pied
" Herbt P (Myrta R) v-pres eng dept Key System h5244 Golden Gate av
" Herbt S (Julie D) author h1833 100th av
" Homer (Anna) h1526 55th av
" Howard r1141 Park av A
" Hugh H barber 1940 Shattuck av B
" Irving riveter r2320 E 14th
" J F research asst U of C r San Francisco
" Jabez candymkr r2224 Blake B
" Jas r723 6th
" Jas r385 38th
" Jas (Dorothy) pntr h1021 44th
" Jas swtchmn r10433 Foothill blvd
" Jas H (Ferne) osteo 428 12th h618 Excelsior av
" Jas K jr (Josephine) mgr Bell Cleaning & Dyeing Co r2014 Cedar B
" Jas O (Sarah H) h873 Milton
" Jas O (Dora) shtmtlwks 2211 Market h885 Athens av
" Jas W r2349 26th av
" Janet (wid G C) h1634 10th av
" Janet C Mrs (Bkly Rug Wks and Bkly Carpet Clng Co) r540 Alcatraz av B
" Jean G h4118 Bway
" Jean N r2531 Etna B
" Jeannette beauty opr h505 E 14th
" Jesse A (Grace M) slsmn Dwight Way Hdw Co h428 62d
" Jessica M tchr Pub Sch r445 Bellevue
" Jessie E Mrs (La Belle Shoppe) r3760 Fruitvale av
" John (Mary) carp h1222 Campbell
" John C msngr h1445 Oak
" John D (Marie) cond h682 45th
" John J (Mary) h5216 Market
" John M (Charlotte) electn h1405 Central av A
" John T (Jessie B) h1348 Burbank A
" John T (Minnie K) slsmn R S McHenry Co h6015 Allston av
" John W restr 4345 Telegraph av r2051 do

BELL
" Jos A (Emma A) auto mech h3850 Clarke
" Jos M h232 Foothill blvd
" Jos W r2349 26th av
" Josephine emp M W & Co r2523 E 15th
" Josephine E (wid J K) h2014 Cedar B
" Julia E tchr Bkly Pub Sch r2276 Shattuck B
" Julia E (wid Aaron) r1713 Capistrano av
" Kath (wid Harmon) h621 Blair av Pied
" Kendrick r2915 Benvenue av B
" Kenneth stdt r2620 Bancroft way B
" L J mach r1080½ University B
" L M ship joiner hlpr r2761 Telegraph av
" Laboratories Inc R B Bell pres C O M sec-treas chemists 2041 University av B
" Laura Mrs h1072 7th
" Lee (Ida P) pipefitr h2251 85th av
" Lella r3308 Chestnut
" Lennie A sten r680 60th
" Leonard lab h1526 Everett A
" Leslie G slswn Voss & Rich r4118 Bway
" Lester (Mary) cook h882 Wood
" Lida Mrs h680 60th
" Lillian M Mrs clk r738 Mandana blvd
" Lincoln r2425 Ridge rd B
" Lora smstrs r92 8th
" Lottie mgr Bkly office Fox Piano Co r Bancroft way B
" Lucile C (wid H S) r1840 San Pedro av B
" M Grace h339 63d
" Malcolm J mach r680 60th
" Margt r2517 Piedmont av B
" Marion r5603 Holway
" Marjorie r217 Santa Clara av
" Marvin W (Madeline) millmn h2319 35th a
" Mary (wid John) h1123 College av A
" Mary E r2928 Forest av B
" Mary E (wid M J) h1614 62d B
" Mary K Mrs r927 Pacific av A
" Maxine A slswn h381 50th
" Merle W (Edith) clk h1636 Lincoln B
" Mildred Mrs h1817 Oxford B
" Mildred r2915 Benvenue av B
" Mildred M slswn r3451 Piedmont av
" Nich D (Rebecca) firemn OFD h3041 Arkansas
" Olive M Mrs h1922 14th av
" Orlin J (Claribel R) lawyer h367 61st
" Osborn H (Margt) firemn O F D h2106 66t
" Paul T (Edith) ins agt h860 Longridge rd
" Paul T (Myrabell) clk h593 21st
" Percy L (Dolly L) pntr h3123 Bruce
" Peter A (Edith G) supvr PT&TCo h1322 Walnut B
" Peter F h3268 Encinal av A
" Philip E clk h1411 Webster A
" R Bristol (Aletha) pres Bell Laboratories 1719 Capistrano av B
" Ralph (Beatrice) inspr Merco Nordstrom Co r815 Walker av
" Ralph H lab r1618 Centini av
" Ralph L (Mary) shtmtlwks 5820 College av
" Ralph W (Marjorie) h3120 College av B
" Raymond M r2721 Haste B
" Reginald (Ethel) h817 Prospect av
" Rhoda Mrs h989 36th
" Rhoda I (wid J F) h445 Bellevue av

BELL RICHARD B (Mary), Attorney-at-L Practicing in All Courts, State and Fede Probate, Civil and Bankruptcy Matters, C poration, Commercial Law, 301-302-303 F National Bank Bldg, 2105 Center ne Shattuck Av, Berkeley. Tel BE rkeley 0 h2928 Forest Av, Berkeley.

" Robt (Martha J) h2349 26th av
" Robt lab r2636 Dwight way B
" Robt A (Mary E) mach h474 36th
" Robt B slsmn r4118 Bway
" Robt E h2202 Carleton B
" Robt E (Beth) mdse mgr MW&Co h1142 Excelsior av
" Robt E (Margt) collr h4121 Webster
" Robt M lab r1709 Stuart B
" Robt P (Juanita) mgr Pacific Purchasing h5452 Bond
" Roderick (Jessie) h831 Virginia B
" Ross E slsmn r4118 Bway
" Roy J (Jessie R) h2531 Etna B
" Sallie Mrs h1670 8th
" Sam (E Louise) mech h643 Hillgirt cir
" Saml chauf r1607 Poplar
" Sarah Mrs h3308 Chestnut
" Sarah Mrs h1612 Oxford B
" Sarah A (wid Israel) h3810 Patterson av
" Seldon C (Emma G) waiter h3000 Calif B
" Stanley A clk r831 Adeline
" Stanley J (Florence E) slsmn h415 Burk
" Susan A (wid W H) h2345 E 22d
" T F tchr U of C r400 29th
" T Floyd (Alice) phys 400 29th h815 Madana blvd
" Thelma M Mrs sec RKO Orpheum r544 37t
" Thos E (Bernice) h8038 Iris
" Thos H (Gertrude) mach h7114 Lockwood

THE OAKLAND-CALIFORNIA TOWEL CO.
Telephone LA keside 2711
Rents Towel Service—White Coats—Aprons—Napkins—Linen
RENT! WHY BUY?

L
hos J (Sarah J) bgemn S P Co h1208 Virginia B
hos L beauty shop 2287 Telegraph av B
R508 r909 Ramona B
hos S (Martha H) mech h633 E 22d
L TRAYLOR W (Helen C), Attorney-at-Law, 605-608 Great Western Power Bldg. Formerly Hutchinson Bldg. 1706 Broadway, Phone Oakland 0978. h2010 Oakland Av, Pied, Phone Piedmont 1395-W (See card Legal Section)
erne R (Fay) carrier Okld PO h1124 Raleigh way Pied
ictor M (Frances) acct h3875 Howe
irginia sten r1554 High A
alter driver r1922 14th av
alter H (Sue) slsmn Paul T Swedberg Co h1903a Virginia B
alter W (Helen B) plmbr h1636 10th av
eltha A (wid Thos L) r3074 Richmond blvd
ilfred E (Marguerite) clk h2487 83d av
m h1732 Buena Vista av A
m auto mech r330 21st
m barber 4057 San Pablo av r1039 38th
m carp r1884 Harmon B
m mach r2320 E 14th
m mech r524 8th
m D (Pearl M) drugs 1548 Park A h1614 Lea ct A
m D (Jennie) mtrmn h2205 7th av
m H h937 Willow
m H clk r831 Adeline
m H (Lena H) lab h3117a Ellis B
m H (Jewel A) lndywkr h1821 Chestnut
m H (Grace M) millmn h3949 Ruby
m J (Grace) h2915 Benvenue av B
m L (Maud W) mech eng h3245 Liberty av A
m L (Anna) phys 400 29th h3074 Richmond blvd
m M shoe shiner 523 40th 774 55th and 4006 Grove r989 36th
m W (Madstry) bus inspr Key System h 4826 Clarke
m P (Jessie E) (La Belle Shoppe) h3760 Fruitvale av
m T (Laura) barber h1037 38th
m W (Edna Y) h140 La Salle av Pied
m V O (Edith A) whsmn h4607 Walnut
m W (Frances) mach h1141 Park av A
m Y (Lillian) pntr h4156 Greenwood av
a Antone (Mary) mldr h2640 23d av
has (Adela) clk h1601 Trestle Glen rd
eph r2315 E 15th
sta Apartments 2141 10th av
sta Public Play Ground 11th av cor E 28th
sta School 1930 12th av
sta School Annex 2410 10th av
aire Apartments 443 28th
ance Alice C tel opr r21 Manor dr Pied
erncie E clk r21 Manor dr Pied
has B (Cora) pntr h2314 Grant B
eo J (Florence) h3802 Dowling
arry mech r603 28th
s (Marg) cook h551 18th
arie Mrs h603 28th
m W (Lillie M) h3713 Allendale av
innie smstrs r2306 Parker B
andi Armand J (Emma) barber 5482 College av h5365 Lawton av
s (Alice) barber 453 8th h1611 67th av
s (Elvira) slsmn h1951 Harrington av
ando Albt electn r872 42d
nelia lndywkr r872 42d
l lab H C Macaulay Foundry Co r Richmond
ainte Emily Mrs h1460 Kains av B
hn radio assmblr r1460 Kains av B
aria Alfd (Madge) carp r1524 Bay A
ars Amanda (wid W T) h914 16th
m S firemn OFD r914 16th
arts L C h2283 E 14th
eis John cook r399 Franklin
eisis Alex (Florence) restr 705 Washington h1642 E 21st
o P cook h524 E 17th
edent Alex meat ctr r827 Broadway
efleur Geo r2275 Cedar B
ene Mrs h 2275 Cedar B
efontaine Alphonus (Florence) bldr h1620 Buena Vista av A
egarde Cath Mrs lndywkr h1109 63d
w clk r3532 Adeline
Baptiste (Cath) dry gds 3617 San Pablo av h3532 Adeline
ctorine clk r3532 Adeline
ey Isle Chas P (Annie) slsmn h782 Contra Costa av B
m John F (Isabelle) mach r953 34th
emans Adrian r859 52d
nette Mrs h850 52d
enot Martha Mrs glass selector Hazel Atlas Glass Co r2921 82d av
aurice L (Martha) lab h2921 82d av

Belle Oudry Edw V auto mech r2074 Addison B
" Gertrude (wid E H) photog 1121 Washn R227 h2627 Telegraph av B
" Virginie r2627 Telegraph av B
Bellerive Edw pntr h5571 Marshall
" Evelyn clk r5571 Marshall
" Henry E (Marjorie) carrier Bkly PO r922 Carmel av Albany
Bellerue Elvida h2806 Grant B
Belles John E cook r823 Franklin
Bellet Alice Mrs h1444 72d av
" Elmer F lab r1444 72d av
Belleu Aug B r1935 Harrington av
BELLEVILLE HARRY C (Helen E), Law and Collections, Real Estate Broker, Insurance Broker, Notary, Lighter Than Air Landing Fields, Boy Scout Commissioner of Reading Program, 623-624 First National Bldg. 1419 Broadway, Tel GLencount 1992, h2324 7th Av, Tel GLencount 8651
Belleville's Harry C Inv Co, H C Belleville presmgr 1419 Broadway R623
BELLEVILLE'S HARRY C LAW AND COLLECTION CO, Harry C Belleville Mgr, 623-624 First National Bldg. 1419 Broadway, Tel GLencount 1992, and 2324 7th av, Tel GLencount 8651
" Harry C Lighter than Air, Air-Craft Landing Field Co 1419 Broadway R623
Bellevue Apartments 439 Bellevue av
" Apartments 3816 Piedmont av
" Court Apartments 491 Staten av
" -Staten Apartments 492 Staten av
Belley Francis A with Okld St Dept r655 53d
Belleza D lab r1440 12th av
Bellardt Carl (Mary) elev opr h5829 Maccall
Bell Angelo (Lena) gro 2041 Linden
Belling Aurora Mrs beauty opr h3900 Lakeshore av
" Chas J h671 11th
" Geo D radio 5436 Grove r 813 Filbert
" Henry cbt mkr r671 11th
" Isaac mens furngs 1604 San Pablo av h874 Arimo av
" John research assoc U of C r2819 Benvenue av B
" Lloyd S (Cecile) slsmn Isaac Belling r674 Arimo av
" Max (Florence) (Belling's Furniture Co) h1174 Holman rd
" Max (Rebecca) hdw 713 Bway r813 Filbert
" Monroe J r674 Arimo av
" Norma tel opr r2742 11th av
" Sarah E clk r813 Filbert
" Stella M nurse 674 Arimo av
BELLING'S FURNITURE CO (Jacob Croter, Max Belling) Complete House Furnishers, 937 Clay, Tel LA keside 8557
Bellingall Cora V h1821 Filbert
" Ralph R (Lolita J) pres-mgr Pac Coast Canners Inc h348 Palm av
Bellingen V factory wkr r5854 Colby
Bellinger Edw (Ethel) eng h2126 62d av
" Kath compt opr r1590 Alice
" Lillian sten r2126 62d av
" Louis G (Hildred) eng h1535 Chestnut
" W L r3872 San Pablo av E
" Zelda M clk r1590 Alice
Bellingham Neill W (Daisy A) h507 Mandana blvd
" Violet r507 Mandana blvd
Bellings Eliz sten r1631 Vista
Bellini Guiseppe (Silva) restr 4601 Telegraph
" Mary sten r971 46th
" Maurice (Angeline) formn Key System h971 46th
Bellino Jos (Rena) gdnr h1607 5th B
Bellino Vito (Mary) lab r1204 10th
Bellman Helen Mrs waiter r2137 Blake B
Bellman Louise Mrs h3327 Dwight way B
" Matilda r2361 E 29th
" R Arth lawyer 2140 Shattuck av B r503 r2327 Dwight way B
Bellmer Augusta Mrs r2425 Roosevelt av B
" Henry F reprmn PT&TCo h2425 Roosevelt av B
" Herman T (Eleanor F) (Ring & Bellmer) h1150 Oakland av Pied
Bello A mach hlpr r1365 15th
" Claire h1365 15th
" Frank J lab r233 Auseon av
" Geo W (Gladys) mgr Lundstrom Hat Co h1225 Grove B
" Harry E slsmn Jos Pierotti & Sons r1933 Auseon av
" J chauf r540 4th
Belloce Frank (Catherina) (Antiseptic French Laundry) h6028 Claremont av
" Helene M sten 89 Linda av
" Pasqual (Marie) driver h89 Linda av
" Pierre pasteurizer South Bkly Crmry r67 Monte Vista av
Belloli Gus br mgr Safeway Stores
Bellomo Antony lab r5174 Shafter av
" Jos (Frances) pipeftr r1309 Magnolia

Maxwell HARDWARE CO.
13th, 14th and Washington Sts.
Telephone OL encount 1869
General and Builders' Hardware
Tools, Crockery, Glassware, Silverware, Kitchen Utensils, Cutlery, Stoves and Ranges, Paints and Varnishes, Electrical Appliances, Washing Machines, Vacuum Cleaners, Electric Lighting Fixtures, Ladies, Gentlemen's Sport Goods and Athletic Goods, Camping Equipment, Luggage and Leather Goods

POLK'S BANKERS' Encyclopedia
CONTAINS A FULL AND COMPLETE LIST OF
Banks
Bankers
Trust Companies
Savings Banks
in the United States and Canada
ALSO OTHER VALUABLE DATA CONCERNING BANKS
Price $15
Polk's Bankers Encyclopedia Co.
Publishers
431 Howard Street
Detroit
524 Broadway
New York

FONG WAN
Herb Specialist

Neither too old nor too young

Fifteen Successful Years in Oakland

HOURS:
9 A. M. TO 7 P. M. DAILY
SUNDAYS 9 TO 12

Consultation Free

576 Tenth St.
OAkland 3767

The Margaret Bentley School

2793 Benvenue Avenue

Berkeley California

Tel. THornwall 3820

See Page 173

Protect Your Income - With a Non-Cancellable Policy
The Pacific Mutual Life Insurance Company
1220-27 Central Bank Bldg., Oakland Phones: GLencourt 7676 and 767

BELLOMO
" Mary sten r5174 Shafter av
" Peter mldr r2125½ Buena Vista av A
" Ricardo (Guistina) h5174 Shafter av
Bellomy Marjt stcn r1409 3d av
Bellon Douglas (Dorothy E) bkpr First Nat Bank in Bkly r602 Masonic av Albany
" Eleanor M clk r1250 Portland av B
" Geo mach r1250 Portland av Albany
" Raymond T clk r1757 26th av
Belloni Lee (Grace) driver h3009 Filbert
Bellotti Nello clk r1179 Carlton B
" Paul A (Marie) chauf Pac Coast Aggregates r Hayward
" Victor slsmn Lewis Shoe Co r1129 Carlton B
Bellowe Jas coastguard h2624 Foothill blvd
Bellows Addie M (wid Hiram) h1318 78th av
" Eliz Mrs r920a E 20th
" Fred L (Eliz) radio tech h920a E 20th
" H Mrs r559 16th
" Hazel M acct Westn Pac R R Co r2139 Berkeley way B
" P E Mrs h5160 Claremont av
Bells Ralph S r1730 La Loma av B
BELLS ZURA E (Maud) V-Pres Fred T Wood Company, h4300 Everett
Belluomini Dionisio (Bernardine) lab h1008 Pacific av A
" Egidio sdnr r826 44th
" Jas (Rose) lab h826 44th
" Paul (Lena) poultry 1222 Washn h973 39th
Bellus Harold G (Ruth) tchr Bkly Pub Sch h1641 Berkeley way B
" Ruth Mrs librn Bkly Pub Sch r1641 Berkeley way B
" Wm sdnr r283 10th
Bellusa Jos (Carmella) h2309 E39th
Belluzzi Carlo (Anita) lab h2211 10th B
Bellville M J slsmn h1303 Fruitvale av
Belman Chas uphol h1058 61st
" Olga Mrs h2323 10th B
Bel Mel Court Apartments 606-612 38th
Belmessieri Louis (Angelina) sdnr h1506 Jones av
Belmono Chas iron clipper h1088 67th
" Louis sdnr h628 5th
" Morris r1088 67th
" Silvio calker r628 5th
Belmont Arth (Marie) baker h1330 Kirkham
" Chas restr 2635 San Pablo av r2505 do
" Danl r2332 Browning B
" Dolphe driver r723 Washington
" Francis h8327 Plymouth
" Jas chauf East Oakland Hosp
" Louis sdnr r542 7th
" Louisa (wid F T) r1515 Benton A
" Matthew (Josephine) shoe shiner h336 Myrtle
" Robt (Frances) h8327 Plymouth
" Zina (wid Maurice) h2332 Browning B
Belmontez E S (Jennie) lab h834 Pine
Belmore Earl r103 Broadway
Beloch Marie sten r3003 Filbert
Beloof Raymond E (Julia A) pntr h1819 Blake B
Belotti Kath Mrs h1129 Carlton B
" Nello r1129 Carlton B
" Victor slsmn r1129 Carlton B
Below Lillie M Mrs tester RCA Victor Co h9815 Burr
" Lucy (wid L R) r9819 Burr
" Mamie Mrs restr 1536½ Buena Vista av A
Beloza Manuel (Sophie) lab h2540 E 15th
" Michl lab r2540 E 15th
Belrose Bertha Mrs h433 Bellevue av
" Claire compt opr r1450 Excelsior av
" Eug J (Freda J) mtrmn h46 Armanino ct
" Wm jr auto mech r1450 Excelsior av
" Wm L (Mary) sheet music 580 14th h1450 Excelsior av
Belser Lois r1141 Ranleigh way Pied
" Louise H r596 37th
" M Edith Mrs h1141 Ranleigh way Pied
" Minnie sten h596 37th
" Nettie r596 37th
Belsey Albt clk r617 34th
Belshaw Ada (wid Wm) tchr h319 Adams
" Claude (Virginia) cond h1457 Stannage av B
" David slsmn Grandma Cookie Co r718 Stannage Albany
" Jos A (Rose D) chauf h1456 48th av
Belsom Gina drsmkr h1250 37th av
Belswick Laura h474 Perkins
Belt Donna sten r2311 Bowditch B
" John G (Winifred J) barber 5409 College av
" Robt L (Kate) h1033 Lincoln av A
" Robt L jr driver r1033 Lincoln av A
Beltink Aug S (Wally M) h331 Lenox av
" Circulating Library (W M Beltink) 408 15th
" Wally M (Beltink Circulating Library) r331 Lenox av
Beltramo Mark with Paraffine Cos r5846 Vallejo
Belton H L techn U of C r Davis
Beltralmo Geo (Lucy) indymn h1271 Alcatraz av B
Beltrame Margt Mrs indywkr h4717 47th
Beltran Reyes (Amelia) lab h1672 Pacific
Beltz Edw lab r933 38th
" Edw tester Air Reduc Sales Co r439 9th
" Eliz M (wid J F) h614 21st
Belvedere Apartments 61 8th
Belvel David T clk r1822 Mulberry A
" Dorothy F sten r1822 Mulberry A
" Geo R musician r1822 Mulberry A
" Wm T (Dora J) fruit Housewives Mkt h1 Mulberry A
Belvin Blaine (Jane) auto mech h9022 A
" Laura Mrs r1115 Chester
Belwood Allan E clk h2901 McKillop rd
Belyew Hal A (Louise) police OPD h6859 Fre
Belz Arth F whsmn r608 21st
" Wm R (Pearl) waiter h1640 Francisco B
Belzer David (Pauline) tailor h59 10th
Bem Jos P (Leah L) mgr Sanitary Fruit Pit Mfg Co h463 Hudson
Beman Albt h831 16th
" Arch (Sallie) elec welder h3646 Broadway
" Thos L bkpr W E Foreman r2408 Calif B
Bemens Cecil T (Ethel D) clk h2624 Maxwell
" Janet dom 2946 Avalon av B
" Vernon W cbtmkr 3136 Grove B
Bemis Grant (Elaine) pntr h3206 E 23d
" Josephine Mrs r3206 E 23d
" Lester R fireman r865½ 50th av
" Mary E h2307 19th av
Bemiss Homer J (Margt) exec Boy Scouts America r Mountain Gateway rt 3 bx
Ben Hur Live Oak Lodge 2436 Grove
Benadorn Rowena (wid C E) nurse 1425 Cas
Benalds Matilbac waiter Fabiola Hosp
Benane Louis E h450 40th
Benard Sallie E Mrs h3622 E 12th
Benardo Vincent (Antoinette) mach hlpr h Magnolia
Benas Bella (wid Morris) slswn Clifford Davis h1501 Madison
" Lionel B (Hesper) lawyer 508 16th r h5836 Buena Vista av
" Mario (Josefa) lab h4730 Melrose av
Benasco Paul G (Margt E) drftsmn C H W Motors Corp h623 Merrimac
Benasini Jos (Gilla) carp h1357 Addison
Benassini Guido (Anna) h1631 Bridge av
" Ilio (Albertina) h1526 5th
" Pio (Rosa) carp h580 46th
" Steven r1631 Bridge
Benasso Angelo (Mary) lab h2895 Elmwood
" Anita sten r2895 Elmwood av
" Louis A (Flora) (Blue & Gold Fruit Mark h1541 29th av
" Steph lab r4300 Fruitvale av
Benbow Chas H (Hazel) clk h2119 Addison
" Spencer D h2451 LeConte av B
Benchley Wm W (Inez G) slsman h5615 Oce View dr
Bendall Daisy G (wid B V) h1204 Milvia B
" Eileen r1404 Milvia B
Bendaus Beatrice nurse 1030 Ashmount av
Bendegerd Agnes M dec r902 Filbert
" Clara C h902 Filbert
Bendel Cornelia (wid Herman) h1270 St Char A
" Geo r2527 14th av
" Morton (Florence) (Bendell & Co) h25 14th av
" & Co (Morton Bendell) glass 209 12th
Bender Chas clk r5828 Seminary ct
" Clark O (Viva F) traffic mgr H C Capw Co h374 Fairmount av
" Edw r735 Rosemount
" Edwin O (Rose M) mach h219 41st av
BENDER EDWIN S (Adele) Mgr Berkel Branch Bank of Italy Natl Trust & Savin Assn, h432 Boynton av B, Tel AS hberry 11
" Fred mach hd r1728 37th av
" Fred H (Ethel) supt Hebrank, Hunter Peacock Co h2135 Church
" Geo F pilot Okld Airport r8812 Birch
" Herbert (May) auditor h3085 Frye
" Irving J pilot Okld Airport r1212 Regent
" J Andrews (Geraldine) mgr F W Woolwor Co h507 Forest av
" Kenneth clk r1541 Grove B
" Kenneth R (May) slsmn h1720 Rose B
" Leroy J (Winifred) lab h891 18th
" Lillian Mrs h5828 Seminary ct
" Marie (wid Benj O) r891 18th
" Marie (wid Fredk) r1762 San Lorenzo av
" Millicent Mrs h1243 89th av
" Ralph W (Marion C) clk h2717 Channh way B
" Richd (Mary) mach h1545 Josephine B
" Richd W (Edith M) carp h1541 Grove B
" Robt r5828 Seminary ct
" Thelma clk r1728 37th av
" Virginia usher r893 18th
" W Verne clk r263 24th
" Wm (Margt) mach h1728 37th av
" Wm (Katie) h1465 72d av
" Wm D (Florence E) gro 261 24th h263 24
" Wm P meat ctr r1728 37th av

For Safe, Experienced
OPTICAL SERVICE

F. W. LAUFER, Inc.
OPTOMETRISTS
487 FOURTEENTH STREET
Oakland California
Phone OAkland 4010

COMMERCIAL LETTER SERVICE
WALTER F. LEE, Prop.
Direct Mail Advertising — Addressing Multigraph Service
Multigraphing — Addressing
428 Fifteenth Street Oakland Tel. GL encourt 6622

POLK'S BANKERS' Encyclopedia
CONTAINS A FULL AND COMPLETE LIST OF
Banks Bankers Trust Companies Savings Banks in the United States and Canada
ALSO OTHER VALUABLE DATA CONCERNING BANKS
Price $15
Polk's Bankers Encyclopedia Co.
Publishers
431 Howard Street Detroit
524 Broadway New York

IDER
m V meat ctr Blunck Bros
inifred A plmbr Eng Ehret r919 Ordway B
dheim Herbert (Ardelia) slsmn h1333 Versailles av A
dick John J (Pearl) jan h1072 56th
dinelli Saml S (Angelina) gro 5233 E 14th
dinge Margt C clk r2212 California B
dinser Jack paint mkr C C Butler r2212 California B
ary L clk Margaret Burnhams Cottage Candies r972 Nielson B
dit Al (Rose) barber 3620 West
on M r3612 West
ilton r3118 West
orris (Marie) clk h3612 West
athan (Mae) plmbr 3611 San Pablo av h3118 West
dito Julian (Mary) lab h1924b 8th B
dix Agnes P Mrs r6314 Broadway ter
arry E (Olive) h1116 Dwight way B
elen A sten r6314 Bway ter
dixon Thos (Kath) gro 3998 Adeline
dle Apartments 5459 Claremont av
ara smstrs r468 62d
orothy sten r5459 Claremont av
erbt G (Clara C) plstr h468 62d
ucy M (wid Robt) mgr Bendle Apts h5459 Claremont av
obt S (Rebie) garage supt Peoples Bkg Co h5710 Ayala
dorf Cyril (Madeline) pres Cal Redwood Box Co h3152 Knowland av
arnet (Alice) mgr Used Box Co h3466 Woodruff av
dy Elijah lab r1131 Willow
m (Erine) shoe shiner 495 8th h1124 Magnolia
ecich Alfd lab r922 Chestnut
ecke see also Beneke
iw W (Marie) stmftr r711 31st
edetti Antonio (Fortunata) lab h1625 14th
ario (Mary) h919 35th
ath M Mrs h740 43d
esare (Teresa) lab r RFD bx 216 B
ena sten r558 43d
omenic auto mech F H Perryman r558 43d
rances clk r558 43d
rancisco spiker Key System r1048 45th
ez clk r1625 14th
s L stdt r740 43d
narato J lab r740 43d
lma L r740 43d
aymond P slsmn W R Harper r558 43d
uml h558 43d
ctorine r558 43d
rgil (Louisa) lab h2615 E 27th
edetto Anthony (Stella) r3545 Kempton av
omenico h1718 Jay A
hn B (Jane) barber 1431 Park A h2522 Noble av A
edict Alfd W (Jennie L) acct h2600 Hilgard av B
ina (wid Wm E) h1524 Encinal av A
ina r958 14th
ucia r2501 7th av
lith M bkpr B H Maddox r2501 7th av
iz r1524 Encinal av A
eorgia Mrs hemstitching 6019 Fortune way
ordon L slsmn Calif State Auto Assn h442 36th
elen bkpr Ala Park Co r600 Central av A
enry H (Bernice C) acct U of C h5821 Ocean View dr
s A (Ruth) slsmgr h4407 Edgewood av
abel M r1427 Spruce B
arian M bkpr h125 Echo av
r1950 Bway
obt G signalmn r1524 Encinal av A
obt H (Anna) clo clnr 205 E 14th
illard N (Georgia) driver h6019 Fortune way
edets F spinner Cal Cotton Mills Co r2144 Mitchell
ediktson John (Mary G) mstr mariner h456 Lagunitas av
hn B dentist 3209 Grand av r456 Lagunitas av
edix Hugo P (Bettie) electn h rear 2427 Spaulding av B
eke Henry W (Josephine) gro 4250 Piedmont av h4368 Howe
elelt Eliz (wid Emil) h1600 38th av
oward (Hazel R) mach r5832 Morse dr
elli Frank (Rose) hod carrier h426 Wood
emelis Manuel L (Eliz) h1612 Wood A
enti John S (Celia M) mach h1061 60th
epe Selden W clk Pac Coast Paper Co r5917 Ayala av
eird Gladys r3232 Fair View av A
a S (Lucile) h3232 Fair View av A
uretta r3232 Fair View av A
etti Alfd M (Rose) eng h537 Haight av A
ominick (Mary) mech h2814 E 8th
g sten r1025 36th av
uisepe (Louise) auto pntr h1025 36th av

BENETTI
" Jos lab r859 43d
" Jos h1229 35th av
" Olinto mach r2814 E 8th
" Peter (Marie) tailor Roos Bros h112 Fairmount av
" Raymond slsmn r1025 36th av
Benevides Antonio lab r2818 10th
" Frank (Minnie) r1831 E 15th
" John C (Helen) core mkr r3027 23d av
" Manuel (Emile) lab h1536 105th av
" Manuel C (Shandra) mldr h3027 22d av
Benevolent and Protective Order of Elks 1950 Bway
" and Protective Order of Elks Alameda Lodge No 1015 Meets every Monday at 2255 Santa Clara av A Wm Higby sec
" and Protective Order of Elks meets Wednesdays Allston way cor Harold way B
Benfer Myron real est 6112 E 14th
Benford Eug h2119 Alameda av A
" Maurice I (Helen L) slsmgr h839 Portola av A
Bengas Evagelos (Eagle Hotel) h1441 63d
" Gust lab r Pullman Hotel
Benge Margt clk r1356 53d av
" Orson I (Grace) carp h1436 54th av
" Roy R lather r1336 53d av
" Vivian H clk r1436 54th av
Benges Carolyn Mrs r3790 Piedmont av
Bengeson Bergar (Martha) carp h1315 E 32d
Bengley Alice bkpr State Farm Mut Auto Ins Co r Richmond
Bengson Harold D auto mech D O Lippi r3049 Montana
" Josephine Mrs h5708 Hloway ct
Bengtsen Chas (Rose) cement wkr h3061 Curran av
" Gertrude A clo clnr r684 46th
Bengtson Sven r3138 Sheffield av
Benham Chas G (Grace A) restr 1427 23d av r1455 1st av
" Claude F elect eng h5277 Palace ct A
" Eliz K (wid W B) r5277 Palace ct A
" Harold L r466 43d
" Harry h1455 1st av
" Jos M r1424 Jefferson
" Louis T h3749 Emerson
" Mary (wid Robt) h466 43d
" Robt (Bertha) mach opr r2933 McClure
" Robt V (Bertha C) bkpr h2933 McClure
Benigno Frank (Anna) farmer h2601 76th av
" Jose V r1020 Longridge rd
" Rocco (Edith) h2707 74th av
Bening see also Benning
" Aug C (Freda) millmn h1338 Hopkins B
" Herman W clk Dohrmann Hotel Supp Co r San Francisco
" John C auto mech Cal Highway Commn r1029 Curtis B
" Louis tmstr r1348 Hopkins B
" Walter cond Key System r1757 26th av
" Wm (Hallauer, Boyd & Bening) r1338 Hopkins B
Beningder John pntr h2212 Calif B
Benioff Mortimer A stdt r2425 College av B
Benjamin Aaron C (Georgia) h472d 41st
" Albt (Annie) porter h916 63d
" Ambia A G (wid C J) h440 Burk
" Apartments 1817 Brush
" Arnel E (Sadie) restr 2216 San Pablo av h2223 do
" Belle Mrs h1635 Scenic av B
" Bernard (Mollie) clo clnr 5718 San Pablo av h5537 Fremont
" Clinton E (Mary) millwright h832 33d
" Clinton G r832 33d
" Cora C nurse 3721 Grand av
" David C (Blanche B) elev opr h1626 Rettig av
" Edw P clk h5000 Cochran av
" Eliz C h899 The Alameda B
" Georgia slsmn B Miller r472 41st
" Gertrude A tchr Pub Sch r440 Burk
" Guy H (Mary) E acct h5332 Thomas
" Harold W (Mary) photog h4146 Emerald
" Harry (Ray) clo ctr h317 E 17th
" Harry R (Dorothea) mgr Jas W Edwards Co h1204 Fountain av A
" Helen I clk r5000 Cochrane av
" Isabelle (wid Augusta) r6200 Ross
" Jos B (Charlotte) electn h2942 Hopkins
" Maurice clo ctr r317 E 17th
" Michl r Key Route Inn
" Music Co (R O Benjamin) 2205 Shattuck av B
" Nettie (wid John) r2726 Garden
" Philip E (Freda) slsmn h674 Vincente av B
" Philip L (Emily C) lawyer h5548 Lawton av
" Robt P acct r5548 Lawton av
" Roy A (Jessie A) (Benjamin Music Co) h1102 Amador av B
" Wm A (Grace H) h1719 Clinton av A
" Wm B (Marie) h5321 Manila av
Beniegerdes Carl L (Annie C) carp h2164 41st av
" Earl W clk Central Natl Bk r2164 41st av
" Lethia C stdt r2164 41st av

CALVIN PHILIPS & CO
REAL ESTATE LOANS

1101 Central Bank Bldg. GL encourt 40

NORTH GERMAN LLOYD

Less Than 5 Days To Europe

ss Bremen
ss Europa
ss Columbus

North German LLOYD
626 Market Street
San Francisco

NORTH GERMAN LLOYD

Benjes Wm stdt r2647 Durant av B
Benker Wm (Anna) Oakland Hotel h2774 E 21st
Benkin Robt lab r5830 Vallejo
Benkiser Edw R r1722 5th
" Fred W (Anna) chauf h1526 Julia B
" Henry r1526 Julia B
" Jos G h1722 5th
" Lillian E r1722 5th
" Rose fctywkr r1722 5th
Benkman Siegfried (Cath) musician h519 Kenmore av
Benkosky Ella Mrs r1340 Madison
" Jos emp Rheem Mfg Co r San Francisco
" Wendel h1340 Madison
Benliete Howard (Hazel) mach h3832 Morse dr
Benn Fred slsmn L2801 Calif B
" Jas J (Josephine C) slsmn h1724 28th av
" John E lab r2217 Fulton B
" Julius A r1325 Burbank A
" Julius A jr (Caroline E) radio opr h1325 Burbank A
" Sarah E (wid Franklin) h284 28th
Bennal Arth (Ann) h1055 Aileen
Bennallack Bella (wid John) r760 11th
" Christina (wid J H) r2673 Orange av
" Duke (Edith) h3514 Foothill blvd
" Henry J (Helen) chauf h760 11th
" Jos E slsmn P T Swedberg Co r928 Santa Fe av B
" Roy A chauf r2673 Orange av
Bennauer Effie clk MacMarr Stores r1975 89th av
Benneche Christian (Grace) clk h3532 Simmons
Bennefeld Margt Mrs r518 E 19th
Bennell Effie r412 8th
" J S with PG&ECo r3906 Webster
Benner Alice E (wid Elwin) h1902 Fruitvale av
" Beatrice r1060 Hubert rd
" Bertha h3400 Kempton av
" Edmund lab r3264 Logan
" Ernest C (Jessie E) (Benner & Nawman) h1060 Hubert rd
" Ernest C jr r1060 Hubert rd
" Eva clk r3024 Berlin way
" Frederic C (Ruth) lawyer h 3 Orchard la B
" Geo stdt r2438 College av B
" Harry (Henrianna) ins agt h370 34th
" Jos P mach shop 501 Oak r Hayward
" Julia A r3400 Kempton av
" Norman B (Vera) carp h2126e 62d av
" Salome (wid Geo) h3264 Logan
" Weston bkpr Am Trust r Hayward
" Wm H clk h3120 Grove B
" Winfield A (Stella) tch Pub Sch h1670 Grand av Pied
" Worthy D (Eva M) carp h3024 Berlin way
BENNER & NAWMAN (E C Benner, R B Nawman), Industrial Sheet Metal and Re-Tinning, 3486 Haven, Tel HUmboldt 2369
Bennesen Chas chauf r1507 9th av
" Christina (wid C P) h1333 Wellington
Bennest Milton W (Leah M) shtmtlwkr h6201 Hillmont av
Bennet Alex jan r1025 Willow
Bennetsen Annis M Mrs credit mgr Swan & Gerwin h2079 Webster
" Frances clk r2079 Webster
Bennett Ace adv dept Post-Enquirer r4615 Howe
" Albt C slsmn The Fox Press r San Francisco
" Alden L (Dorothy) acct h6001 Chabolyn ter
" Alex (Alice) lab h2746 McGee av B
" Alfd clk r1358 E 26th
" Alice mach opr r2322 11th av
" Alice lndywkr r956 55th
" Anastasia slswn r1740 Grant B
" Anita V labeler r6037 Telegraph av
" Anna r365 Willow
" Anna r3906 Altamont av
" Anna M r675 Ensenada av B
" Archelus C Rev (Manerva) h4507 Bond
" Arth T (Cath) slsmn h4660 Tyrell
" Asa E (Alice S) ironwkr h4115 Howe
" Asa E jr clk r4115 Howe
" B Mrs h148 10th
" Basil J comp Post-Enquirer r1580 Madison
" Bert L asst supt Prudential Ins Co r903 Vermont
" Bert L (Elva M) driver h1739 E 24th
" Bertha h657 E 12th
" C E h1914 Channing way B
" Carrie L Mrs tchr Bkly Pub Sch h2608 Venvenue av B
" Cath sten J F Stromberg & Co 3252 E 12th
" Chas h404 E 14th
" Chas (Alice) h956 55th
" Chas clk r3032 Brook
" Chas (Charlotte) carp h3065 Kansas
" Chas clk r956 55th
" Chas firemn h3906 Altamont av
" Chas A (Jennie H) h5670 Miles av
" Chas A mech r1128 16th
" Chas B (Mabel C) phys 1122 University av B
" Chas F (Charlotte) clk Old PO h7700 Garfield av
" Chas L (Sarah E) barber 4097 San Pablo av r San Leandro
BENNETT
" Chas O (Sophia) agt Equit Life Assur h1029 Oak
" Chas S (Edith) clk h3252 Kempton av
" Chas V (Kathleen) h1193 Sherman A
" Chas W (Dora) h5030 Trask
" Chas W (Clara I) clk h3237 Liberty av A
" Chas W (Vernice) tmstr h1304 79th av
" Chartres R slsmn r6007 Grove
" Clarence E clk Bank of Italy r5627 Morse
" Claude K (Edna) bkpr h2237 Ward B
" Cora E (wid O L) h1402 Santa Clara av
" D Paige slsmn Coca Cola Bottling Co r Seminary ct
" D W tchr U of C r San Francisco
" Danl r758 16th
" David J (Pluma) lab r3107 82d av
" Day E (Della) pntr h439 40th
" Devina G Mrs bkpr F S Jelte r5627 Morse
" Dixon (Jane) mach h2007 12th av
" Donald G slsmn Maxwell Hdw Co r2142 av
" Dorothy sten r1229 Grand av Pied
" Dorothy hostess Women's City Club r Jackson
" Dorothy E author r2680 Hilgard av B
" E D stdt r1611 Spruce
" Edgar H (Mildred P) ins broker 436 14th B h5138 Golden Gate av
" Edw (Laura) h6315 Acacia av
" Edw groundmn GWPCo r San Leandro
" Edw D collr Key System r2400 Bancroft B
" Edw W acct r3600 Grand av
" Edw W formn Westn States Gro Co r Telegraph av
" Effie r412 8th
" Eliz r5322 Locksley av
" Eliz Mrs r2029 Essex B
" Eliz M clk r1914 Channing way B
" Ellen (wid Wm) h2747 67th av
" Ellen sten r2029 14th av
" Ellen C Mrs h2215 48th av
" Elmer B (Pearl) jan h2412 Filbert
" Elmer R (Cathleen) chauf h1866 8th A
" Elmo H (Bertice E) dry gds 5509 College h8101 Lawton av
" Emily F (wid C W) h903 Vermont
" Emma Mrs r624 West
" Eudora maid 851 Calmar av
" Evan H (Anita C) mining eng h1201 Ham
" Everett G (Mary E) asst slsmgr L'Hommedieu Inc h4357 Park blvd
" Fernande (wid Chas) h710 15th
" Florence r457 34th
" Florette Mrs gown fitter r325 Park View
" Floyd (Peggy) sprayer r1140 82d
" Frances E h6127 Buena Ventura av
" Frank slsmn r2015 Franklin
" Fred driver r153 11th
BENNETT FRED A (Nellie H), Mgr West Union Telegraph Co, h4706 Park Blvd, FR uitvale 5141-J
" Fred J clk r407 Curtis
" Fred S (Ellenia) news photog h3437 Birdsall av
" Fred W (Ila B) condr h2622 11th av
" Fredk A br mgr WUTCo r4706 Park blvd
" G D h2129 West
" Geo driver r546 24th
" Geo (Rose) trainmn h2029 14th av
" Geo A (Grace A) pile driver h628 E 18th
" Geo A (Nellie) clk h4287 Howe
" Geo F (Kathreen T) reprmn PT&TCo h1 E 27th
" Geo F acct r4207 Arroyuelo
" Geo G chf clk h5322 Locksley av
" Geo J (Dora B) mens furngs 464 12th h1 Grand av
" Geo N (Anna) formn Crystal Lndy Co h2 Delaware
" Georgia Mrs h611 22d
" Gilbert L ins r903 Vermont
" Gordon O OPD h2500 99th av
" H Byrum r4507 Bond
" Hal H (Irene) bkpr Natale Lena r1110 Park
" Harmon r2426 Bowditch B
" Harris B (Etoyle) spl agt h640 Brooklyn av
" Harry prsmn r3258 Kansas
" Harry E r1725a Seminary av
" Harry T r6107 Laird av
" Hazel tchr Ala Pub Sch r315 E 19th
" Henry C r2837 Santa Clara av A
" Henry G groundmn h6107 Laird av
" Henry H h1110 Park A
" Hugh C r388 Fairmount av
" Irene Mrs clk r1110 Park A
" Irene Mrs clk r2515 66th av
" Isabelle dietary dept Saml Merritt Hosp r4 34th
" J driller r3412 E 10th
" J P tch U of C Faculty Club B
" J Russell (Jennie) estimator Austin Co h56 Miles av
" Jackson clk r5300 Walnut B
" Jas lab r766 18th

ORGANIZED 1847

FINANCE YOUR AMBITIONS AND OBLIGATIONS

(Family and Business)

By Definite Contract with
The Penn Mutual Life Insurance Company
JOHN P. DAVIES AND ASSOCIATES, OAKLAND, CAL.

NETT
s (Kath) waiter h2731 Calif B
s A (Florence) chauf h1128 86th av
s C (Kath) dept mgr Assoc Oil Co h388 Fairmount av
nie (wid Joseph) r 3045 Modesto av
hn eng r845 Athens av
hn r2300 Garber B
hn A (Irene) autobody bldr h2515 66th av
hn D (Mary M) h4110 Adeline
hn F gro 365 Willow
hn H auto rep 2870 Webster and 1415 41st
av h4653 Dolores av
hn H (Laura) photo engr h632 57th
hn L r388 Fairmount av
hn T chauf r2408 Lincoln av A
hn T (Annie S) h20 Bonita av Pied
hn W (Margt) h1740 Grant B
s r3322 Champion
s H (Eva W) asst sec Key System h163 Lake av Pied
s W civ eng h4213 Terrace
ath (wid Bert) r864 31st
ite Mrs clk r2941 Minna av
NETT L H CO LTD THE, C K Keller Mgr, Distributors General Electric Refrigerators, Wholesale and Retail, 2112 Broadway, Tel GLencourt 3994
rs H Rev (Aurelia) r1772 Walnut B
Roy H h178 Hillcrest rd B
slie r3224 Boise B
y Mrs h153 11th
uis W (Mary) lawyer h2800 Garber B
cile L labeler r6037 Telegraph av
W Mrs h4207 Arroyuelo
abel C Mrs phy 1122 University av B
arst r3237 Liberty av A
arst (wid Peter) h4352 E 12th
arst r2282 Union B
arst M cash r1740 Grant B
arion (Mabel) chauf h2210 Vicksburg av
artha slswn r4607 Fleming av
artha P reporter Berkeley Gazette r721 Hilldale B
ary Mrs h730 Fallon
ary E slswn r4357 Park blvd
ary R (wid A B) h2680 Hilgard av B
ary W r2800 Garber B
ay Mrs r2904 Lincoln av A
chl (Nellie) mtrmn Key System h2142 96th av
llard clk r2636 Stuart B
ller W (Frances E) r2210 Spaulding av
lton firmn Berkeley Gazette h2649 Benvenue av B
lton W clk rKey Route Inn
rtle (wid J E) waiter r2220 11th av
llie Mrs r2008 100th av B
lson lab r159 Magnolia
rman H (Harriet) broker h971 Grovenor pl
P h2915 Seminary av
en K (Lena B) mtrmn h1461 Auseon av
car (Irma) carp h2324 Courtland av
NETT OSCAR M (Bertha), Propr Bennett's Collection Association h2636 Stuart, Berkeley
car W (Ethel) mach h3008 School
E brkmn h1601 78th av
ggy C r971 Grosvenor pl
rcy pilot Oakld Airport r1167 Hopkins B
rcy B eng r2747 67th av
ter (Melvina) emp Oakld St Dept h6007 Grove
nkney brkmn r2274 E 17th
mms (Ellen) shoe repr 1824 Euclid av B
h1772 Walnut B
J slsmn Chicago Lbr Co rHayward
lph W (Clara) tchr Pub Sch h2657 Maxwell av
ymond F r3275 Central av A
gina G r4213 Terrace
chd (Evelyn) chauf h2144 96th av
chd (Eliz) cranemn h468a Central av A
chd S (Priscilla J) drftsmn h2330 Ashby av B
bt (Grace) clk h909 Lafayette A
bt H clk r2825 Prince B
bt J clk r3274 Central av A
bt J collr r1311 Lafayette A
bt L gas sta atdt Central Tire Co r2532 12th av
ger glasswkr r134 Garcia av
se S sten r2029 14th av
ssell h2904 Lincoln av A
rah J (wid Jas) h746 52d
rah R r2400 Piedmont av B
phie K Mrs beauty opr h3274 Central av A
p (Frieda) h4056 Lakeshore av
dney sign pntr r3224 Boise B
lvia S Mrs h2371 El Cerrito av Pied
Jackson clk r5300 Walnut
eo W acct r4207 Arroyuelo
os rdnr r3001 Ashbrook ct
os C (Claudia M) mach h2319 62d av
lma clk r2932 Minna av
ra nurse 583 42d
rginia V r6315 Acacia av

BENNETT
" W r1530 San Pablo av
" W F (Lottie) slsmn Remmer Bros r2527 Bestav
" W Miller (Frances) inspr h2210 Spaulding av B
" W Perry (Florette) h325 Park View ter
" Walter (Isabel) meat ctr h457 34th
" Walter K (Grace) dist mgr Pac Nat Life Assurance Co r1386 Euclid av B
" Ward L drftsmn New Metal Prod r388 Fairmount av
" Willia sten h3507 1th av
" Wm chauf r2220 66th av
" Wm lab h1604 11th
" Wm C r388 Fairmount av
" Wm E clk r1740 Grant B
" Wm J r3935 Elston av
" Wm J acct r1614 Webster
" Wm J (Sarah J) lab h3224 Boise B
" Wm R (Margt) supt Hazel Atlas Glass Co of Cal Ltd h618 Mandana blvd
" Wm W auto lndy 2220 San Pablo av B r2803 Parker B
" Willis J auto mech r2220 66th av
" Winifred dep clk Bkly Justice Court r1414 Spring way B
BENNETT'S COLLECTION ASSOCIATION, Oscar M Bennett Propr, Collections, Suite 227-228 Federal Telegraph Bldg, 475 12th, Tel OAkland 0763 (See left side lines and page 132)
Bennette Ruby G beauty shop 1903 Encinal av A r5458 Roberts av B
Bennetts A Oliver r464 34th
" Alice S (wid John) h464 34th
" Anne O tchr Pub Sch r464 34th
" C Stewart (Edith L) asst storekpr Key System r3252 Kempton av
" Jas add mach repr r766 18th
" Jas T supt h670 Foirier
" John G (Jennie) jan h1614 10th B
Bennewitz Chas (Marie) gro 4365 Fleming av
Benning see Bening
" Amelia (wid E S) h2001 Berkeley way B
" Ernest slsmn Hall Glockler & Prost r1919 Milvia B
" Frances E r2001 Berkeley way B
" Walter (Eliz) cond h1757 26th av
Benninger Michl (Hazel) carp h2633 34th av
Bennington Apartments 2508 Ridge rd B
" David C (Ellen C) h513 Athol av
" Frank chauf r468 6th
" La Veta E sten r513 Athol av
" Lloyd W (Bella) deckhd h2315 80th av
Bennis John G clk r2133 48th av
Bennison Frances (wid Louis) h2507 Hilgard av B
" Mary M r2507 Hilgard av B
Bennitt Mark (Helen T) h5334 Bway
Bennlenger Jos lab r620 9th
Bennor Fred firmn hrear 3303 E 8th
Benny Frank r812 E 10th
Benofsky Richd W lab r2333 West
Benoit Alex (Eliz) h3246 Thompson av A
" Celine (wid A J) r1515 Alice
" Delbert iron wkr r527 Alcatraz av
" Florio F (Wanda) slsmn h3367 Birdsall av
" Mary maid 22 Roble rd B
" Placide H (Emily) auto mech h2856 Coolidge av
Benone Dominick (Mary) cook h433 Lincoln av A
Benoy Chas h25 Home Place West
Bens Geo paintmkr M Friedman & Co rHayward
Bensberg Wm J (Lucy R) restr 1841 Euclid av B h1716 Scenic dr B
Benschop A W r829 E 20th
Bensen see also Benson
" Alfd (Merle) cable splicer h2035 Fruitvale av
" Anna (wid John) h2940 Grove B
" Annie nurse 2940 Grove B
" Bert auto mech h 1217 53d
" Erling clk r713 26th
" John E auto repr 1500 Ashby av B r2940 Grove B
Bensley Albt D h859 22d
" Jos cook r859 22d
" Owen storekpr B F Sturtevant Co r859 22d
" Wilbur welder r859 22d
Benson see also Bensen
" A library asst U of C r1865 Euclid av B
" Albt N prin Longfellow Sch rSan Leandro
" Andw (Charlotte) h3035 Logan
" Andw W (Amanda) clk h2320 Bonar B
" Anker (Marie) pile driver wkr h2419 Potter
" Ann h1865 Euclid av B
" Arth J (Lillian) clk h3416 Rhoda av
" Aug r4200 Santa Rita
" Avelyn bkpr r2210 Encinal av A
" Axel R (Nellie) carp h3115 Brookdale av
" B auto body bldr r230 12th
" Benj B cbtmkr r145 13th
" Beth M artist r4239 Quigley
" Bruce r7252 Trenor

The A to Zed School

Twenty-fourth Year

High School
Junior College
and
Intermediate School

Students Received at Any Time

3037 Telegraph Ave., Berkeley
Tel. BEr keley 3334

See Page 172

Judicious Advertising

CREATES
A New Business

REVIVES
A Dull Business

ENLARGES
An Old Business

RESCUES
A Lost Business

PRESERVES
A Large Business

SECURES
Success in Any Business

SAVES
A Failing Business

ENABLES
You to Pay Your Taxes

0

Directory Advertising Brings Satisfactory Results

Judicious Advertising

CREATES
A New Business

REVIVES
A Dull Business

ENLARGES
An Old Business

RESCUES
A Lost Business

PRESERVES
A Large Business

SECURES
Success in Any Business

SAVES
A Failing Business

ENABLES
You to Pay Your Taxes

()

Directory Advertising Brings Satisfactory Results

Visitors Welcome
to the
Valley View Nursery

F. A. Fiorentino, Prop.

Fruit and Ornamental Trees
Roses
Shrubs
and
Hedges

Phone
FR uitvale 6810

3325 38th Ave.
Oakland, Cal.

LOYALTY GROUP

Firemen's Ins. Co. of Newark; Girard Fire Marine Ins. Co. of Philadelphia; Mechanics Ir Co. of Philadelphia; National Ben Franklin Fire Ins. Co. of Pittsburgh; Superior Fire Ins. C of Philadelphia; Concordia Fire Ins. Co. of Milwaukee; Capital Fire Ins. Co. of New Hampsbir Milwaukee Mechanics' Fire Ins.; Metropolitan Casualty Insurance Co. of New York; Commerci Casualty Ins. Co. of Newark, New Jersey; Fidelity & Plate Glass Insurance Company.

W.W. & E. G. POTTER, General Managers — **Tel. GLencourt 126**

1400 Financial Center Building — 405 14th Stre

BENSON
" Carl pntr r729 11th
" Carl J lab r4217 Terrace
" Carl V diemkr r524 13th
" Cath (wid Frank) r1460 Excelsior av
" Chas carp E B William
" Chas (Sally A) mstr mariner h2323 E 19th
" Chas (Eliz) stevedore h635 54th
" Chas A welder r400 60th
" Chas J (Dena) sawfiler h2827 Acton B
" Chas W (Stella) gro 2110 Ashby av B h2112 do
" Chris (Emma) mldr h1220 103d av
" Donald B (Alice) acct h2426 Webster B
" Edear (Evelyn) firemn OFD h3616 Lincoln av
" Edgar W (Myrna) mech h 4239 Quigley
" Edw carp r528 Bway
" Edw clk r635 54th
" Edw clk r3732 Linden
" Edw slsmn h2322 Shattuck av B
" Edw A h3833 Telegraph av
" Edw C (Eliz W) barber 2060 San Pablo av B h1241 Dwight way B
" Edw C (Florence) inspr U S Immigration Service h3228 Grove
" Edw E and Westn Elec Co r635 54th
" Elline shtmtlwkr r1304 E 14th
" Emil r806 Jackson
" Ethel clk r3735 Laguna av
" Florence A r2632 22d av
" Francis S (Gladys) eng h2531 82d av
" Frank (Gladys E) auto polisher Howard Auto Co r9521 B
" Fred (Cecil K) wtchmn r2951 61st av
" G tchr U of C rSan Francisco
" Geo (May) formn Gladding McBean & Co h860 Lydia
" Geo H clk h319 Lester av
" Gunnar B (Vera) chiropractor 179 Grand av
" Gustave A (Elin) eng h4131 Culver
" H C clk rYMCA
" H J h1620 Fruitvale av
" Hannah h1224 107th av
" Harold clk r3732 Linden
" Harold mach r641 22d
" Harold D (Beatrice) h3049 Montana
" Harry (Irene) inspr h1315 Grove A
" Harry L carp h2641 Webster B
" Helen musician r1424 44th av
" Helen M r7900 Holly
" Henry C (Bertha) slsmn h2239 E 19th
" Hugh (Jesse M) h5351 Hillen dr
" J Harry (Caroline) h1473 36th av
" Jennie h2025 12th av
" Jesse G lawyer 436 14th R605 rWhite Cotton Hotel B
" Jesse M dentist 5504 Telegraph av
" John carp h527 32d
" John B (Carrie) h4200 Santa Rita
" John H (Marian) slsmn Frigidaire Sales Corp h2437 Lawton
" John J bus opr Key System r592 55th
" John L (Wendle H) supt King Coal Co h1012 Linden
" John O (Kathleen) chauf h349 41st
" John P (Kathleen) mining eng r1019 Oxford B
" John T (Theresa) h1427 Magnolia
" Joseph auto mech h270 21st
" Laura Mrs dom h813 Lydia
" Leonard M clk Bank of Italy r1012 Linden
" Leona H (wid E S) r955 Shattuck av B
" Leshe factywkr 2319½ Santa Clara av A
" Lina beauty opr h4217 Terrace
" Linnea r546 Merrimac
" M Edw clk r1734 Central av A
" M Leonard r1012 Linden
" Mae drsmkr h340 Knoll av
" Martin (Jennie) bldr h3735 Laguna av
" Martin seamn r635 54th
" Benson Martin E lab h1133 Mound A
" Mary (wid W C) h495 Cavour
" May W Mrs h771 16th
" Michl C (Mae R) h1421 E 23d
" Norman C (Irene J) slsmn John M Milton Motor Co h725 Central av A
" Norman T mtrmn r2329 San Pablo av
" Paul (Frances) carp h3238 Buell
" Paul C musician h925 Fallon
" Peter P h2210 Eincinal av A
" Ralph W (Edith) clk h2632 22d av
" Ruth clk r2322 Shattuck av B
" Seth B (Emma) research asst U of C h2128 Derby B
" Stanley (Gladys) tailor h1609 51st av
" Susan M (wid J M) h400 60th
" Susie (wid Gustave) h716 Cleveland av
" Swen (Christine) meat ctr h3822 Telegraph av
" Swen (Mary) h3732 Linden
" Thora mgr Crow Carbon & Ribbon Service r1605 Clay
" Vernon H (Sarah) firemn h2234 92d av
" Walter B r2632 22d av
" Walter B jr r2632 22d av
" Wm auto trmr r1220 103d av
" Wm lab r2333 Valley B
" Wm stevedore h1711 Woolsey B

BENSON
" Wm C (Ethel) acct Chemical & Pigment h7900 Holly
" Wm D clk East Bay Municipal Utility Di 495 Cavour
" Wm F (Ruth) acct h1027 Colusa av B
" Wm H (Mary A) (Benson & Smith) h4 Park blvd
" Winfford tinsmth r1220 103d av
" & Smith (W H Benson, A Smith) soft drl 1315 Franklin
Bent Carl L Rev (Mabel H) h2716 Webster
" Corrine slswn h1915 University av B
" Ensley M (Laura B) carp h2125 Stuart B
" Ensley M jr clk r2125 Stuart B
" Frances S Mrs hskpr 3615 Emerson
" Frank A (Rolande H) chemist h1562 Lorenzo av B
" Genevieve Mrs tchr Pub Sch r524 25th
" Lillian r2521 Channing way B
" Nelle M (wid F C) h2531 Ridge rd B
" Thyrza Mrs tchr Pub Sch h3235 Logan
" Wm H (Helen) slsmn h2624 Foothill blvd
Benta W H auto mech Durant Motors r H ward
Bente Augusta r584 32d
" Augusta W (wid Henry) h584 32d
" Henry R (Minnie) clk h3027 Filbert
" Minnie C r584 32d
" Wm G clk r584 32d
Benteen Fredk H r2317 Haste B
Benteen Grace L Mrs Bkly Pub Sch h2 Haste B
" Susan G r2317 Haste B
Bentel Louis D (Lois) eng h2707 12th av
Benter John O r966 39th
Bentefeldt Fred P (Mary) clk h1081 67th
Benth Claude C pntr h1209 Park A
Bentham Wm S (Agnes) h915b Chestnut
Benthien Ellard C r2451 64th av
" Josephine (wid Wm) h2451 64th av
" Leland H r2451 64th av
" Lester F priv sec r2451 64th av
Bentley Alvin M slsmn Shattuck Garage r1 E 25th
" Anita V clk r6037 Telegraph av
" Cecil D (Hazel) asst eng Key System h5 Racine
" Chas S barber 3609 San Pablo av h3234 Che nut
" Dorothy E Mrs writer r461 Chescent
" E Frank (Cora) real est h4933 Camden
" Edw S (Clara) clk h6037 Telegraph av
" Eug L storemn Chemical & Pigment Co r1 50th av
" Frances H (wid Robt) h758 Contra Costa av
" Geo W (Martha A) h2529 Etna B
" Jane tchr Bklv Pub Sch r419 Boynton B
" Jean r1064 50th av
" Jos porter h1508 Madison
" Lester L (Birdie) carp h2117 8th B
" Louis W (Mary) stove mech h1727 Centini
" Lucille C clk r6037 Telegraph av
" Margt M Mrs bkpr C W Roland r1475 78th

BENTLEY MARGARET SCHOOL, Lucy L Sc Principal, Primary, Intermediate and Hi School Departments, 2793 Benvenue Berkeley, Tel TH ernwall 3820 (See left sl lines and page 173)

" Mary E Mrs r3234 Chestnut
" Mary I r758 Contra Costa av B
" Neva slswn r3451 Piedmont av
" Nina P Mrs ins adj Calif State Auto As r754 Rand av
" Paul D (Marcella) mach h1924 103d av
" Raymond P (Zadelle) mgr Oakland Ag Union Ice Co h598 Arlington av B
" Violet M Mrs r3233 Fair View av A
" Warren N (Nina F) mgr Altamont Apts h7 Rand av
" Wm A (Nellie) h473 McAuley
" Zadelle S sten Fidelity & Casualty Co r5 Arlington av B
Bentlick I (Bergliot) portrait artist r1521 Cast
Bento J S clk r1428 99th av
" Manuel S (Christina) lab h2429 24th av
" Marion (Adeline) lab h1084 66th
" Paul clk r2000 84th av
" Rose paper box wkr r2429 24th av
Benton Alfd C (Jessie) slsmn h2136 San Jose A
" Chas E (Hattie) h1356 10th
" Chas E (Nora L) clk h241 29th
" Chas H (Jeanne) pntr h2418 Grove B
" Edw A r2936 Rawson
" Edw N (Eliz P) Ry M clk h2936 Rawson
" Elynore r6000 Claremont av
" Esther r1356 10th
" Hale P (Marion) drftsmn h4115 Gilbert
" Harry W h844 13th
" Hattie Mrs h106 E 15th
" Jas (Marg) h1701 Jaynes B
" Jean B r2418 Grove B
" Jeanne cash J F Hall & Son r2418 Grant
" John slsmn h2126a Dwight way B

B. F. Schlesinger & Sons

Telephone HO lliday 1000

ntrances on Broadway, San Pablo and 16th Streets OAKLAND

NTON
ulian J (Eliza) phys 2131 University av B
R316 h6 Encina pl B
ena Mrs r338 41st
ottie V (wid Chas) r3911 Harrison
Margt J model r1709 Allston way B
Mary M (wid A F) h6000 Claremont av
laud M (wid Geo) agt Connecticut Mut Life Ins Co h2005a Parker B
earl I r1709 Allston way B
obt J clk r1718 San Jose av A
ose mach opr r2519 E 15th
oss chauf A W Nelson 2004 Parker
hos H jr slsmn h2136 San Jose av A
/m r2411 Curtis B
/m (Dorothy) lab h663 33d
/m mach opr r1150 82d av
/inifred (wid John) r55 Ross cir
eb N promotor r2136 San Jose av A
tson Hilga r2516 Ridge rd B
lai R (Agathe) cbtmkr h1901 Lafayette A
/m (Daisy) h518 27th
tz Herbt C br mgr Clarence Saunders r4309 Webster
Mary Mrs slswn r1278 Excelsior av
loses S (Florence) h4309 Webster
tzen Frank D (Alice S) musician h2711 10th av
ens C (Thimotea) lab h2255 Courtland av
yle W (Ann) pntr h2930 Madeline
tzien Frank glasswkr r643 10th
Bucci Arth (Eda) farmer h1165 Hopkins B
Avenue Apartments 2500 Benvenue av B
z Clarence J Freda) tchr Pub Sch h3486 35th av
reda Mrs tchr Pub Sch r3486 35th av
alentine (Martha F) formn h1529 Woolsey B
BZEMAN CHRISTOPHER M (Eliz), V-Pres Remmer Bros Inc, h1026 Hubert Road
bzimer Ada (wid Richd) h1437 Chestnut
ler Alex W (Laura E) plmbr 1589 Solano av B h806 Vincente av B
aira Jas H confr 1486 7th
an Otto S (Dorothy) cond h1700 94th av
Walter A (Clare) slsmn h1611 68th av
ande Eug (Mary) gro h6357 Floria
ardino Raffo M (Lena) tailor h880 47th
at Sam lab r1520 7th
atovich Ned lab r1691 12th
az Joe steelwkr r504 29th av
bor Elias lab r1633 15th
berich Harold E (Ferne) printer h2745 Bartlett
big Kenneth r4303 E 14th
ch Wm (Amy R) drftsmn MCMCo r1114 Dartmouth Albany
cheleigh Gwenlian dancing tchr 1921 Dwight way B
cher Margt R Mrs h642 Beacon
chiatti Lita lndrs r2728 6th B
ck see also Berk, Berke, Burk and Burke
ulius (Mildred H) mgr Crescent Apts h418 41st
ckefeldt Bodo electn r624 Haight av A
rank V (Margt) roofer h624 Haight av A
ecovich A Co (E L and Jos Markovits) junk r127 2d
bt R (Rose) (E Bercovich & Son) h2629 19th av
bram clk r79 Fairview av Pied
ert real est 436-14th R 309 r490 Grand av
illie r15 Portsmouth rd Pied
BERCOVICH DAVID (Bettie), General Auctioneer and Merchandise Broker, Office and Store Fixtures, Cash Registers, Safes, Scales Etc, 1007 Clay, Tel OAkland 0520, h79 Fairview Av, Piedmont, Tel PIedmont 2196
ora (wid Louis) h490 Grand av
& Son (A R and E L) furn 541 11th
iw L (Jennie) (E Bercovich & Son) h2029 7th av
& S C (Harry Bercovich) whol cigars 1019 Clay retail 1032 Bway, 494 12th and 828 Washn
arry (Fannie) (H & S C Bercovich) h15 Portsmouth av Pied
arry B (Ida) clk h610 E 19th
acob S real est 1404 Franklin R416
hn S (Jessamine) h750 Taylor av A
innie S (wid S C) h109 Manor dr Pied
orris r2029 7th av
uriel r15 Portsmouth rd Pied
enriss J slsmn r109 Manor dr Pied
ol clk h544 Apgar
lvyl r15 Portsmouth rd Pied
m agt Dollar SS Co r490 Grand av
ael Jas J (Alice) chauf h1312 54th av
ler Pearl (wid Peter) h670 14th
lick Harry N house wrecker r5714 E 14th
line Frank P (Effie) carp h2532 Filbert
ed (Effie) carp h2524 Filbert
ose L Mrs r1544 Versailles av A
line Geo L clk h4048 Norton av
linia Wm plmbr r1052 65th
iron Helen Mrs sten r1143 McKinley av
eroux Elmer musician h118 Athol av

Berdrow Asa C S pract 4057 Telegraph av
Berecochea Frank r369 35th
Berek Clara waiter r6429 Braun
Berela Robt lab r945 Allston way B
Berend Edw mach hlpr r1242 35th av
" Marie (wid Antone) h1242 35th av
Berenger Fred auto mech r1270 Hearst av B
Berens see also Behrends
" Paul W clk Okld PO r624 57th
Berensten Arth M elev opr r1561 Jackson
Beresford Henry P (Grace S) h691 Vicente av B
" Jas H (Maude A) printer h6426 Benvenue av
Beretta see also Baretta
" Cora (wid Caeser) h1408 12th
" Jos L electn r1408 12th
" Marst car clnr r1408 12th
" Marie L Mrs h617 Valle Vista av
" O cigarmkr Rossi Cigar Co r525 Talbot Albany
" Theresa Mrs h721c Walker av
" Wm (Mary) plstr h5915 Marshall
Berez Edw (Annie) lab 811 29th av
Berezinsk Harry G clk P S W Ramsden r San Francisco
Berg see also Berge, Bergh, Burg, Burge and Burgh
BERG A E CO (A Eug Berg), United States Tires and Waverly Oils, 2049 Broadway, Tel GLencourt 8169
" A Eug (Verda I) (A E Berg Co) mgr L G Reno Co h209 Highland av Pied
" Adelaide Mrs slswn r5873 Marshall
" Adolf F h1327 Talbot av B
" Adolph ropemkr h5225 Hopkins
" Agnes maid 312 Sea View av Pied
" Alfd J fctywkr r1022 28th
" Alfreda tchr Bkly Pub Sch r2517 Regent B
" Andw M (Hilma) carp h3854 Midvale av
" Aron h81 Pearl
" Augusta Mrs r3338 Florida
" Axel J (Eva) elasectr h3203 13th av
" Barbara Mrs cash Rainbow Cafe r1827 Grove
" Chas cook r906 Filbert
" Chas G (Lena) mldr h1722 85th av
" Chas W (Alba) h300 Jayne av
" Chester E (Caroline) lead burner h1051 62d
" Donald K optician Am Optical Co r San Francisco
" Earl A (Helen) cond h1735 Sacto B
" Edgar J (Edwina) h2536 Piedmont av B
" Edw (Olga) carp h629 56th
" Eliz A Mrs h761 Kingston av
" Ellen tchr r3854 Midvale av
" Emma Mrs h rear 3561 Lincoln av
" Forest H vet surg 1249 1st av
BERG FRANK A (Golda G) (Berg's Funeral Parlor) and Councilman City of Berkeley, h672 Arlington Av Berkeley
" Fred W (Marst O) acct h5440 Trask
" Geo r5224 Miles av
" Geo (Sylvia I) auto mech h5932 Outlook av
" Gertrude T tchr r81 Pearl
" Gunner F (Nina C) carp h4240 E 16th
" Halver (Lettie) carp r2725 8th B
" Harriet r35 Yosemite av
" Harriet E Mrs sec R B Bell r6260 Colby
" Hazel N Mrs sten r817 Barbara rd
" Hjalmar (Signe) carp h1212 Paru A
" Hjalmar E r3624 Richmond blvd
" Irma clk r1212 Paru A
" J C buttermkr Am Crmry Co r Concord
" J Walter opr Harbor Tug & Barge Co r San Francisco
" Jacob (Jennie) wood carver 159 12th h806 Oak
" John clk r2011 Myrtle
" John J (Annie) baker h2131 E 20th
" Julia tchr Ala Pub Sch r1230 Josephine B
" Karl (Marie) lab h1842 E 25th
" Kapsen h633 23d av
" Lawrence C h820 E 21st
" Lila sten East Bay Municipal Utility Dist r360 29th
" Mabel Mrs branch mgr MacMarr Stores r820 E 21st
" Mary J (wid Alfd) h2517 Regent B
" Mildred sec Women's City Club Co r806 Oak
" Olaf C (Helga) jan h724 E 21st
" Ole (Ora) h2039 23d av
" Ole (Kath L) stevedore h225 Greenbank av Pied
" Ole jr (Margt) clk h1574 Trestle Glen rd
" Ollie L (Harriet E) tile str h6260 Colby
" Oscar A (Jean O) radio eng h2915 23d av
" Otto M (Martha E) patrolmn City of Emeryville h1039 43d
" Paul ptnmkr r3854 Midvale av
" Percy A (Nellie M) wtchmn h5527 Beaudry
" Ragner M (Adelaide) pistr h5873 Marshall
" Regina A h4624 Richmond blvd
" Robt linemn r1823 Grove
" Sophie Mrs h6452 Colby
" Thos R pilot Okld Airport r1488 Alice
" Wm h2101 Harrison
" Wm J (Barbara) chauf h1827 Grove
" Wm M r81 Pearl
" Willis E (Huberta) publications sec U of C h1512 Spruce B

GRAHAM MOTOR CARS

"Quality Is the Best Policy"

WEBB MOTOR CO. Inc. Ltd.

2215 Broadway Oakland and 2471 Shattuck Ave. Berkeley

The Ambassador

(Formerly the Leamington)

OAKLAND'S NEWEST AND MOST MODERN HOTEL

All Outside Rooms with Private Bath.

Moderate Rates European Plan

J. G. WILDER
Manager

FRANKLIN ST. AT NINETEENTH

The Helen Wakeman School

An Exclusive Secretarial School for Young Women

Day and Night Instruction in Commercial Subjects

SHORTHAND
TYPEWRITING
BOOKEEPING
PENMANSHIP

Individual Coaching in
FRENCH
GERMAN
SPANISH

Center St. at Oxford Berkeley

Tel. BE rkeley 6129

Res. Tel. BE rkeley 7300

POLK'S BANKERS' Encyclopedia

CONTAINS A FULL AND COMPLETE LIST OF

Banks
Bankers
Trust Companies
Savings Banks
in the United States and Canada

ALSO OTHER VALUABLE DATA CONCERNING BANKS

Price $15

Polk's Bankers Encyclopedia Co.
Publishers
431 Howard Street
Detroit

524 Broadway
New York

RAUER'S LAW & COLLECTION CO.
A CORPORATION
J. J. RAUER, Pres. ROY E. CLARK, Se
Collections Made Everywhere—No Collection, No Charge
703 Market, San Francisco See Pages 102 and 133 Tel. GA rfield 45

Berg's Funeral Parlors (F A Berg) 1936 University av B
Bergandahl Carl r2841 Octavia
" Martha (wid K) h2841 Octavia
Berganini Arth (Geraldine) chemist h3512 Diamond av
Bergard Carl A (Ruby) clk r689 24th
Berge see also Berg, Bergh, Burg, Burge and Burgh
" Geo O plstr r1626 Chestnut
" Knute (Hilda) plstr h3424 Suter
Bergemann Else (wid Paul) h2227 Curtis B
" Erma Mrs tailor r825 Foothill blvd
" Russell A h2328 Derby B
" Theobold L (Emma F) dentist 2140 Shattuck av B R806 h2328 Derby B
Bergen see also Bergin, Burgen and Burgin
" Arth time kpr r311 Hanover av
" Aug carp h311 Hanover av
" Louise (wid B F) r931 Chestnut A
" M Emily tchr Bkly Pub Sch h2329 Ashby av B
" Raymond millwkr r311 Hanover av
" Robt C (Bernier) mach r425 Central av A
" W W real est r411 10th
Bergendahl Robt G (Edith J) electn h2812 Bellaire pl
Bergendorf Clarence A (Dolly) toolmkr h766 Vincente av B
" Frank A (Clara C) mach h640 65th
" Geo h2432 Ashby av B
" Sylvia sten r640 65th
" Walter F (Dorothy) slsmn Pollard Seagrave Co h5874 Buena Vista av
Bergene Charlotte nurse Salvation Army Women's Home r2794 Garden
Bergenholtz Edw O (Eliz) tchr Pub Sch h5233 Genoa
Bergensen Bert formn Best Steel Casting Co r2346 14th av
Berger see also Burger
" Adolph (Mary) wtchmn h4521 Congress av
" Albt r463 Perry
" Albt L (Blanch) ironwkr h551 40th
" Allen lab r583 8th
" Alphons (Maria) shtmtlwkr h1763 Anseon av
" Anna (wid John) r1434 Everett av
" Anne sten r863 Cleveland av
" Arth G clk r3732 Emerson
" Bertha Mrs (Pie Shoppe) r3732 Emerson
" Calvin auto mech r2927 McClure
" Cecella (wid Carl) h5636 Golden Gate av
" Chas clk r790 Mandana blvd
" Chas lab r1137 Post A
" Chas O (Maude H) adj h416 Bellevue av
" Chas O jr mfrs agt 416 Bellevue av
" Charlotte (wid Daniel) slswn h2824 19th av
" Christian G (Kath) h3434 E 18th
" Clare bkpr Hollywood Studio r1515 Alice
" Clifford clk r1137 Post A
" David (Henrietta) draperies 2995 College av B h3818 Howe
" Dean F slsmn r3732 Emerson
" E E mach r722 E 10th
" Earl (Margt) mach r722 E 10th
" Edna emp Contra Costa Lndy
" Elias (Rachel) h5181 Coronado av
" Elsie E tel opr r9021 B
" Emil J (Edna) h10601 Pippin
" Emil M (annie) h863 Cleveland av
" Ernest W teller Bank of Italy r3732 Emerson
" Evelyn L sten r312 Wayne av
" Fannie (wid Jacob) r2957 Magnolia av B
" Flora E (wid W R) h1634 Walnut B
" Florence r1434 Everett av
" Fred (Helen) h3542 Gray
" Fred W (Marie W) h5961 Buena Vista av
" Garfield M (Bertha) slsmn h3732 Emerson
" Geo M r669 11th
" Geo P (Dora G) carp h9021 B
" Gertrude E clk Pub Sch r790 Mandana blvd
" Grace C sten r5636 Golden Gate av
" H tchr U of C r San Francisco
" Harry tire repr r2450 E 21st
" Harry M (Anna) (Okld Desk & Fixt Co) h586 Athol av
" Harry W (Bessie B) clk h1713 Oregon B
" Irma Mrs restr 2945 College av B r2957 Magnolia B
" Jack cbtmkr r813 Filbert
" Jack C (Mary) (Calif Fixt & Furn Co) h4928 Webster
" Jacob N slsmn r863 Cleveland av
" Jas B (Eileen) tchr h1008 Merced B
" Jess A (Berger & Hollidge) h1434 Everett av
" John B printer r5636 Golden Gate av
" John W (Florence E) genl sec YMCA h1047 Merced B
" Jos (Fannie) formn Am Bag Co h312 Wayne av
" Julius (Esther) mgr Yost Furn Co h790 Mandana blvd
" Lawrence r1047 Merced B
" Lena (wid Norman) h2327 Prince B
" Leo slsmn r921 E 28th
" Leon lab r1688 8th

BERGER
" Leslie (Anna) (Calif Fix & Furn Co) h3 Elm
" Lillian I h1912 10th av
" Lu M mgr Hollywood Studio r1515 Alice
" Marcelin gdnr r1903 Park A
" Mary stdt r5181 Coronado av
" Mary (wid Elsworth) h2402 19th av
" Mary E r1912 10th av
" Meyer watch repr 1423 23d av r2338 E 15t
" Morris (Lea) h921 E 28th
" Morris J (Sophie) barber h1709 Sacto B
" Morris M (Fannie) slsmn Harry Gross 1 Perry
" Olina Mrs h1403 Stannage av B
" Oscar lab r583 8th
" Paul F (Irma) restr h2957 Magnolia av B
" Philip R adv mn r312 Wayne av
" Robt M (Grace) slsmn h840 York
" Rose L bkpr r863 Cleveland av
" Roy E (Ella N) slsmn h721 Wesley av
" Rudolph (Julia) mstr mariner h1624 Visi av B
" Saml (Dorothy) furn 1826 San Pablo av h3 Randolph av
" Sanford musician r1709 Sacramento B
" Simon porter r820 19th
" Sylvia clk r1709 Sacramento B
" Walter r330 21st
" Walter B r1713 Oregon B
" Warner (Nina) electn h4515 Congress av
" Wm (Edith M) cook h2106a Pacific av A
" Wm mgr Bay Dist Claim Serv r921 E 28t
" Wm G slsmn r1634 Walnut B
" & Hollidge (J A Berger H H Hollidge) g ins 1441 Franklin
Bergeron Alex J (Cath) r685 33d
" E Lester (Lillian I) carp h1044 E 15th
" Ernest (Annie) lab h894 Willow
" Marie V sten Richfield Oil Co r6433 San P lo av
" Narcisse C (Hilda) gas sta 6501 San Pablo h1309 Ordway B
" Norman D (Aino) pres-mgr Sterling Paint h1119 Cedar B
" Victor (Marie) gro 6432 San Pablo av
" Victor J (Esther) slsmn h1072 61st
Bergersen Chris O (Adele) mstr mar h424 I coln av A
" Russell jwlr J E Martin h424 Lincoln av
Bergert Antonia Mrs r3725 High
" Antonio waiter Okld Airport r Okld Airp Inn
Berges John Indywkr r2930 Linden
" John R restr 1838 Euclid av B h1810 same
" Mary Mrs Indywkr r2930 Linden
" Peter (Jennie) Indy 2217 Encinal av A
Bergesen Bernt (Hazel M) formn h2346 14th
" Gustav B formn H C Macauley Fndy Co r1 E 21st
Bergeson C O lab r412 8th
Bergevin Alex W genl mgr Aladdin Heat Corp r San Francisco
Bergez Alexis wtchmn h1645 E 14th
" Aug (Isabel) h894 Union A
" Eug Indywkr r2211 E 14th
" Mary r951 Rose av
" Octavia (wid Jean) h951 Rose av
Bergfalk Saml h4534 Congress av
Bergfeld Arth (Bessie) h2437 Edwards B
" Vernon A clk r2437 Edwards B
Bergfjord Peter cigars 329 Franklin h537 Gr
Berggreen Christian (Louise) carp h1419 P ker B
Berggren see also Bergren and Burgren
" Alice artist r1312 Shattuck av B
" Blanche I stdt r1119 Lafayette A
" Carl G (Vera) tchr Pub Sch h703 59th
" Clarence O mech Okld Airport h7826 F mouth
" Elsie sten r1312 Shattuck av B
" Esther M Mrs h41 Entrada av
" Fred K (Hanna) pntr h1312 Shattuck av 1
" Gladys C clk r1119 Lafayette A
" Hazel R stdt r1119 Lafayette A
" John O (Mabel G) die mkr h1119 Lafayett
" Wayne E r1119 Lafayette A
Bergh see also Berg, Berge, Burg, Burge Burgh
Berghauser Fred J (Florence H) wiremn PG Co h4060 Agua Vista
" Julius H (Marian) sta opr PG&ECo r4 Agua Vista
" Marshall H r4060 Agua Vista
Berghoff Alfd (Helen E) electn h5520 Har
Bergholtz Edmund (Myrtle) carp h892 32d
Bergin see also Berger and Burgin
" Jas Rev asst paster St Anthony's Ch h1 16th av
Bergk Aug K (Elmira) cbtmkr r2939 107th a
" Edmund W (Ida) auto mech h2939 107th a
Bergland Axel (Helen) electn h534 27th
" Harry driver r534 27th
Berglin Chas W (Anna T) pntr h1819 Carlton
" Geo W (Edna A) drftsmn MCMCo h1819 Ca ton B

WHITTHORNE & SWAN

Oakland's Popular-Price Department Store

/ashington St. at 10th and 11th — Tel. LA keside 7200

:GLIN
olet A r1819 Carlton B
glund Chas A (Christine) carp h3026 Deakin B
arence A (Hanna) clk h1456 Cornell av B
iwin B (Edith G) collr h4039 Maple av
Bernard h1321a Dwight way B
azel h750 12th
alph E (Mona) teller Bank of Am b5608 Taft av
obt L r431 Clifton
aldemar J (Elvira) tailor h815 Creed rd
rman see also Burgman
dolph R (Ruby) clk h5740 Claremont av
bt E r1737 Parker B
arl A (Robina) musician h3259 Madison A
has A (Eliz) millwright h4429 Webster
aris C (Adeline) carp h632 E 20th
onald r4429 Webster
orothy r3219 Liberty av A
iw E collr h1439 5th A
eanor D bkpr Bkly Gazette r1737 Parker B
nil L (Agnes M) carp h2245 39th av
rma Mrs smstrs r825 Foothill blvd
rnest (Ethel) flrlyr h3814 La Cresta av
rancis R (Mary) teller h3219 Liberty av A
enry A (Ella M) meats 851 60th h1737 Parker B
ck R musician r4224 Piedmont av
nas W carp Key System rEl Cerrito
arjorie H clk r3219 Liberty av
ary Mrs nurse h1534 Morton A
ary S Mrs h5595 Genoa
ildred r3919 Van Mourick av
yrtle F r4429 Webster
aomi (wid Carl) r1909 Berryman B
ellie Mrs h4224 Piedmont av
ls masseur r1530 Addison B
alph E whsmn r4224 Piedmont av
ector clk r2408 19th av
ellace (Aileen) carp h2338 Humboldt av
m clk h1534 Morton
m mach r1730 Pacific
emann Ernest (Johanna) slsmn h1724 24th av
alter F (Ralpha E) mach h3715 Brookdale av
ener Eliz stdt r2545 Hillegass av B
a Rita Mrs r397 Lenox av
ebold Fredk D (Florence) pharm J G Feutrier h1414 5th A
eona Julius lab r3204 Washington A
eondy Harry D driver r138 Grand av
eovich John serv mn L H Bennett Co
equist John S (Anna) meat ctr r2605 Grove
eren see also Berggren and Burgren
has T (Ann G) tailor h360 Santa Clara av
ustaf N (Kathleen) h201 Prince B
erud Norma sten r2228 Ivy dr
esma Leoma M Mrs v-pres-sec Superior Ice Cream Co r1693 Trestle Glen rd
m J (Leoma M) pres-mgr Superior Ice Crm Co h1693 Trestle Glen rd
ested John (Emma) formn Westn Door & Sash Co h1725g Seminary av
esten Ellwyn M (Helen) mgr Heating Serv Co h3618 Calafia av
oscar P (Josephine) cigars 1502 7th h1382 7th
eston John O (Edith M) clk RCA Victor Co r San Leandro
estram N L chauf r3015 Bayo Vista A
estresser C L chauf Marshall Steel Co r Richmond
estrom see also Borgstrom
bt millmn r731 6th av
bt J mach r2119 Carlston B
has (Matilda) brklyr h2424 High
onrad sall mkr r721 Myrtle
mira I clk r1810 Stuart B
elyn maid 81 Hillcrest rd B
ottfrid (Eugenia) mstr mariner h5244 Belvedere
a clk r2918 E 22d
a M clk r1810 Stuart B
ary (wid Chas) h1810 Stuart B
ancy (wid Oswald) h2024 Eagle av A
ancy E maid r2024 Eagle av A
els L (Christine) chauf h3015 Bayo Vista av A
oscar (Eugenia) sta eng h2206b Grove B
oscar E seamn r2024 Eagle av A
oscar W (Eleanor) acct Elec Prod Corp h2605 Sacramento B
ickie (wid John) h731 6th av
estrum Steph (Johanna) h2303 Curtis B
eundthal Marie Mrs tailor r1220 Regent A
ihard Emil E r1759 Seminary av
ier Ruth L stdt r2535 Le Conte av B
en Geo mech Okld Airport r San Francisco
ing Kornells music tchr 3856 Lyman rd
onger see also Barringer and Berringer
iw (Margt) cbtmkr h3335 California B
ed auto mech r840 Delaware B
obt (Kathleen) h327 E 19th
etzhoff Martha mlnr 1326 Park A r918 Lafayette A

BERITZHOFF
" Sigmund E (Lillian) gro 5751 Broadway h2015 San Jose av A
Berk see also Berck and Burk
" Harry (Caroline R) slsmn h439 40th
" Raymond J yd supt Port Costa Brick Wks r Richmond
" Wm F stdt r439 40th
Berkebile Oma W (Ruby E) tool mkr h531 E 20th
Berkefeld Johanna r227 Bonita av Pied
" John W (Louise) civ eng Okld St Dept h227 Bonita av Pied
" Paul C (Constance) mining eng h2701 Regent B
Berkel Geo h1393 94th av
BERKELEY ACCEPTANCE CORPORATION, Robert Sibley Pres, M B Driver V-Pres, C H Denman V-Pres, E T Hittell Sec-Treas, 2123 Shattuck av, Berkeley, Tel BE rkeley 8332
BERKELEY ADJUSTMENT BUREAU (G A Ritchie), Collections and Loans, 2077 Addison, Berkeley, Tel TH ornwall 4500
" Apartments 1176 University av B
" Art Museum S J Hume director Mildred McLouth curator 2270 Shattuck av B
" Auto Repair Co (H G Drown M O Bechtle) 2110 Parker B
" Auto Wrecking Co E W Dittwe mgr 2147 San Pablo av B
BERKELEY BAPTIST DIVINITY SCHOOL, Claiborne M Hill Pres, 2606 Dwight Way at Hillegass Av and Bowditch, Berkeley, Tel BErkeley 0139
BERKELEY BEAUTY SHOP (Estelle Porter), Hair Dyeing, Shampooing, Scalp Treatments, Paper Curling, Nature Permanent Waving, Finger Waving, Manicuring and Facial Treatments, 2433 Shattuck av, Berkeley, Tel BE rkeley 4739
" Board of Education Maintenance Shop 1814 7th B
" Board of Education Building 2325 Milvia B
BERKELEY BRANCH BANK OF ITALY NATL TRUST & SAVINGS ASSN, H B Smith Chairman of Advisory Board, R W Pilling Asst V-Pres, Edwin S Bender Mgr, Shattuck Av and University, Berkeley, Tel TH ornwall 7300 (See pages 110 and 111)
" Brass Foundry Co W H Eggerts pres, Gust Engelbrekt v-pres, H J Ellen sec-treas 2629 7th B
" Builders Exchange H C Anderson pres-sec 2140 Shattuck av B R404
" Building Co T R Wheldon pres, Percy Nutt v-pres 2060 Allston way B
" Camp No 9926 Modern Woodmen of Am 2108 Shattuck av B
" Camp No 3242 Royal Neighbors of Am 2073 Allston way B
" Carpet Cleaning Co (J C Bell) 3169 Adeline B
" Carrie r1366 8th
BERKELEY CHAMBER OF COMMERCE, George Friend Pres, Thomas S Nelson V-Pres, Wm T Jenkins Treas, Hollis R Thompson Managing Director, 12th Floor American Trust Co Building Berkeley, Tel BE rkeley 0612
" Chapter No 25 Disabled American Veterans of the World War 1931 Center B
BERKELEY CITY DIRECTORY, R L Polk & Co of California Publrs, 703 Atlas Bldg, 604 Mission, Tel GA rfield 5431 San Francisco
BERKELEY CITY GOVERNMENT
All offices in City Hall, Grove nw cor Alston way, unless otherwise noted, Phone BE rkeley 9210
Mayor—M B Driver
Manager—John N Edy
Council—M B Driver mayor, Walter Mork, T E Caldecott, Mrs A C Moody, Mrs C L Hoyt, R S French, F A Berg, Reece Clark, J J Rahill
Assesor—H L Hock
Auditor—Maybelle W Jensen
Bacteriologist and Chemist — Yoshiye Toyosaki
Clerk—Florence E Turner
Building and Inspection—S P Koch
Engineer and Supt of Streets—Harry Goodridge
Justice of the Peace—Oliver Youngs Jr
Poundmaster—P J Rogers, 3d cor University
Purchasing and Budget Officer—H L Davison
Superintendent of Recreation—C W Davis; Asst Supt in charge of maintenance, C W Creswell
Superintendent of Schools — Lewis W Smith, 2325 Milvia
Treasurer and Tax Collector—Pauline Young
Advisory Board of Health—Robt Hector, F H McNair, F L Kelly, Mrs Bernedette Lester sec

Maiden Rittigstein & Co.

Real Estate

420 15th
Between Broadway and Franklin

Tel. HO lliday 5800

OAKLAND

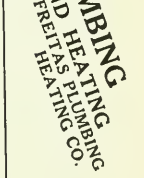

For Your PLUMBING AND HEATING
SEE FREITAS PLUMBING & HEATING CO.

Phone FR uitvale 3329
1907 E. 14th St.

Sunset Mausoleum

BERKELEY HILLS, CALIFORNIA

Beautiful and Enduring Marble Memorial for Above-Ground Implacement Also Columbarium for Ashes.

Office at Mausoleum
Address
BERKELEY

Phone
AS hberry 3704

See Classified Tab Insert

Frederic Vincent & Co.

Investment Securities

Specialists in Bank Securities

Financial Center Bldg.

405 Fourteenth Street

OAKLAND

Tel. HOlliday 9170

STEINWAY PIANOS PLAYERS PHONOGRAPHS

Sherman, Clay & Co.

SHEET MUS BAND INSTRUMEN RADIO

OAKLAND—BERKELEY—FRUITVALE

BERKELEY CITY GOVERNMENT (Contd)
Board of Education—Mrs L L Hector, M B Driver, A B Howe, Linden Naylor, Mrs Laura Dursin, 2323 Milvia
Board of Library Trustees—Edw N Ament pres, G T Douglas, Thos Dowd, Mrs Carrie L Hoyt, F J Shallenberger, Susan T Smith Librarian, 2266 Shattuck av, Berkeley
Building and Inspection Dept—Owen Dyer, supt
Garbage Dept—Owen Dyer, supt
Commission of Public Charities—Marjorie Carpenter, sec
Department of Health—Frank L Kelly, health officer, E D Wallace, food inspr, Mary Taylor, chief nurse, G K Cooke, D V S, milk inspr
Fire Department—Geo Haggerty, chief, J S Eichelberger, 1st asst chief
Engine No 1—901 Channing way
Engine No 2—2111 Dwight way
Engine No 3—2542 Regent
Engine No 4—1450 Shattuck av
Engine No 5—2015 Emerson
Engine No 7—2911 Claremont av
Engine No 9—1114 Arch
Corporation Yard—2110 9th
Planning Commission—Sue J Irwin, pres
(a) Zoning Division—Sue Irwin, chairman, Geo Friend, Geo S Whiting, C L Houser
(b) Civic Design and Development Division—Sue Irwin, Prof B R Maybeck, Edwin Langdon, Vernon Smith, E M Hang, sec
Playground Commission—Annie Woodall, Mrs Fowler Mallet, C F Naylor, Clarence W Whitney
Police Department—Aug Vollmer, chief
Pound—2nd nr University av
Corporation Yard—West and Allston way
Emergency Hospital—Berkeley General Hospital, Alta Bates, supt, 3000 Regent
Free Library—Librarian, Susan Smith, 2226 Shatuck av (for full information see Berkeley Public Library
Health Center—Lou Crandall, exec sec, 830 University av
Jail—City Hall
Municipal Wharf—Ft University av
Public Playgrounds—San Pablo, Mabel and Oregon
James Kennedy—8th and Delaware
Live Oak—Shattuck av and Berryman
Codornices—Eunice and Euclid
Grove—bet Russell and Oregon

BERKELEY POST OFFICE, Allston Way cor Milvia (See Federal Government for further information)
Berkeley Community Chest Mrs I S Ross exec sec 2054 University av B R310
" Council No 1499 Knights of Columbus 2108 Shattuck av B
" Council No 63 Young Men's Institute 1908 Addison B
BERKELEY COUNTRY CLUB TERRACE, Stockton and Shevlin Drive
BERKELEY CRAFTSMEN THE (John Welch, A Fraser Gibson), Hand Forged Iron, Lighting Fixtures, Fireplace Sets, Gates, Lanterns, Furniture, Grills, 2905 Shattuck av, Berkeley, Tel BE rkeley 0463
" Cyclery 1783 Solano av B
BERKELEY DAILY GAZETTE, Commercial Printing Dept, 2034 Center, Berkeley, Tel TH ornwall 4800 (See page 158)
" Day Nursery Mrs G B Middleton supt 6th cor Addison B
BERKELEY DOG & CAT HOSPITAL AND BOARDING KENNELS, Drs F H McNair and J W Roberts Veterinarians, All Animals Treated, 2126 Haste, Berkeley, Tel AS hberry 5041
" Downtown Assn Mrs R E Cavette sec 2105 Center r207 B
" Durant Motors (S C Sonnichsen) 2352 Shattuck av B
BERKELEY ELECTRICAL CO, J F Leonard Pres, C E Leonard Sec, Electrical Fixtures, Repairing, Contractors and Supplies, 2056 University Av, Berkeley, Tel BE rkeley 8747
" Evening High School Allston way and Grove B
BERKELEY FLORIST THE (R T MacDougall), 2329 Telegraph Av, Tel BE rkeley 2804, Berkeley
" French Laundry 2576 Shattuck av
" Garage (J A Smith) 2121 Haste B
BERKELEY GAZETTE PUBLISHING CO, C E Dunscomb Pres-Mgr, C M Wales Sec-Treas, Publishers Berkeley Daily Gazette, 2034 to 2048 Center, Berkeley, Tel TH ornwall 4800 (See page 158)
BERKELEY GENERAL HOSPITAL, Chas F D Mgr, Thoroughly Equipped in All Dep ments, 2001 Dwight Way Between Shatt Av and Milvia, Berkeley, Tels BE rkeley and 0334
" Glass Co (Emerson Lightfoot, A H Gost 2022 University av B
BERKELEY GUARANTEE BUILDING LOAN ASSOCIATION, Perry T Tompl Pres, W F Morrish V-Pres, 2101 Shatt Av, Berkeley, Tel BE rkeley 0290
" Hardware Co, E A Lund pres, J L S v-pres, C O Veness sec-treas 2154 Univer av B
" Helth Center Frank L Kelly medical dir University av B
" Hebrew Center Bancroft av cor Jefferson B
" High School Allston way and Grove B
" Ice Co L N Larson mgr 2035 Blake B
" Ice Cream Co Ltd G R Goehler mgr Bancroft way B
" Inn C A Byler mgr 2501 Haste B
" Institute No 58 Young Ladies Institute Addison
" Investment Co Eug L Brock sec-mgr Franklin R406
" Iron & Wire Works (J F Colberg) 2009 C ter B
BERKELEY LAW & COLLECTION SERV Nathan G Gray Mgr, 611 American Ti Bldg, 2140 Shattuck Av Berkeley, Tel BE eley 6161
BERKELEY LEAGUE OF FINE ARTS, Mr F G Herring Director, Suite 128, B Durant, Bowditch at Durant, Berkeley, BE rkeley 8981
" Lodge No 162 K of P 1021 University av
" Maenerchor 2016 7th B
" Mattress Co (R T Heine) 3167 Adeline B
" Metal Arts (H G Allen) 2007 Addison B
" Motor Shop H L Bigelow mgr auto rep San Pablo av B
" Motors Inc E B von Adelung pres, J M Ol v-pres, W F Markham sec-treas, 2620 Sh tuck av B
" Music House (O M Smith) musical Inst ments 2306 Telegraph av B
BERKELEY NASH MOTOR CO, (Lee C Ca bell), Shattuck Av sw cor Derby, Berke Tels BE rkeley 3031 and 3032
" National Bank Building Shattuck av Center B
" Novelty Works (Bert Matthews) 2068 Cen B
" Oil Works Mrs J R Simpson pres-treas, J Simpson mgr, soap mfrs 2d and Addison
" Parlor No 210 Native Sons of the Gol West 2108 Shattuck av B
BERKELEY PATTERN WORKS (Richard brink), Pattern Work of All Descriptio Parker ne cor 7th, Berkeley, Tel BE rke 3030
" Pharmacy (J C Clayworth) 2200 Shatt av B
" Piano Club 2724 Haste B
" Playhouse Assn Alice Brainerd mgr 2169 A ton way B
BERKELEY PLEATING & HEMSTITCHI SHOP (Fern Kennedy), Hemstitching, Pic ing, Cable Stitching, Knife Pleating, Sl Pleating a Specialty, 2125 Center, Berkel Tel BE rkeley 8423
" Post No 7 Am Legion 1931 Center B
" Post No 703 Veterans of Foreign Wars Center B
BERKELEY PRINTING CO (J L Corey), Co mercial and Society Printing, Process E bossing, Quality Printing at Lowest Rat 37 Shattuck Square, Berkeley, Tel BE rke 6460
BERKELEY PUBLIC LIBRARY, Susan T Sm Librarian, Olive Burroughs Asst Librari 2266 Shattuck av, Berkeley, Hours 9 am 9:30 pm Week Days, 2pm to 5 pm Sunda Tel TH ornwall 6800; Claremont Bran 2940 Benvenue av, Tel TH ornwall 67 North Berkeley Branch, 1301 Shattuck Tel AS hberry 7951; South Berkeley Bran 1839 Woolsey, Tel BErkeley 3544; West B keley Branch, 1125 University av, Tel BE keley 6392; Hours for Above Branches 2 to 9 pm Week Days, 2 pm to 5 pm Su days; Hawthorne Branch, 940 Heinz Hours 2 pm to 5 pm Mondays, Wednesd and Fridays
" Realty Board J D White sec 2105 Center
BERKELEY REALTY CO (Vernon E Thornto Real Estate and Insurance, 2004 San Pa Av, Berkeley, Tel BE rkeley 3711
" Rug Works (J C Bell) 3169 Adeline B
BERKELEY SCHOOL OF BOXING, Stan Jones Physical Director, 1911 Milvia, Be keley, Tel AS hberry 5466

E THE MIRACLE MAN
or EXCHANGES
OMES—LOTS
NDUSTRIAL SITES
USINESS PROPERTY
15 East 14th Street

THE MIRACLE CO.

F. W. MIRACLE, REALTOR
LOANS
INSURANCE
RENTALS
LEASES
Phone ANdover 0620

RKELEY
ewing Machine Co J F Bawdle mgr 2026 University av B
heet Metal Wks (C H Jensen) 829 Bancroft way B
ociety of New Church Rev Otmar Tobisch pastor 3105 Grove B
RKELEY STEAM BATHS (Alf Reinberg), For Ladies and Gentlemen. Special Massages for Rheumatism and Poor Circulation. Open Tues. Wed. Fri and Sat. 2-11 P M, and Sundays 9-12 A M. 1911 10th, Berkeley, Tel BE rkeley 5177
teel Construction Co T S Neilson pres-mgr. D S Neilson v-pres-supt 2d and Camelia. B
RKELEY TRANSFER & STORAGE CO (J S Winfree, L S Jones, H Clyde Reddick), Furniture, Piano Moving and Storage, Prompt and Careful Delivery of Baggage and Freight, 2750 Adeline, Berkeley, cor Stuart, Tel BE rkeley 3123
ree Service Co (M E and E G Fantozzi) nursery 1432 Virginia B
elfare Society Mrs Helena Neal exec sec 847 Addison B
omen's City Club Hotel Whitecotton
keley's Inc K S Byerly pres, C W Fisher sec-treas, real est 1959 Shattuck av B
tenkamp Anna B nurse r539 Spruce
is R mldr r539 Spruce
enneth L r539 Spruce
ussell P h 539 Spruce
tery Kath clk r2530 60th av
tcey Mabel Mrs h2425 12th av
chd M shtmtl wkr r2425 12th av
dney lab r2425 12th av
chalter Frances Mrs tchr h1421 Market
chelmer Sewell E mtrmn r646 Foothill blvd
dlin Chas (Ida) lab h2364 San Pablo av B
dman Clyde r618 14th
arold appr hlpr Moore Dry Dock Co r2718 Abbey
tos Emma E fruits 3331 38th av r3333 do
eo G (Emma E) pdlr h3333 38th av
tcowitz Grace r3222 Magnolia
ax (Anna) shoe repr 530 and 1714 7th h3222 Magnolia av
m acct Okld Staty & Toy Co r San Francisco
aml clk r3222 Magnolia
ts Edw A (Ruth C L) lab h1737b Virginia B
tson Harry tchr Pub Sch r San Francisco
tstresser Schley F carrier Bkly PO r Hayward
tstrom Eleanor slswm r2605 Sacramento
tenbach Jos (Minnie) lab h1605 35th av
tette Wade mach r2618 San Pablo av B
tin A Brooks (Bernice) lawyer r355 San Carlos av Pied
bert (Amelia M) pntr h3912 Santa Rita
va (Delia) formn Pac Steel Sales Co h1158 63d
arl (Lina) h3136 Maple av
dw F (Stella J) carp h3263 School
race (wid Frank) h1568 Madison
aul L (May B) instr Polytechnic College of Eng r2156 Central av A
riscilla S (wid F A) h2156 Central av A
rah (wid Richd) r1006 Underhills rd
eing Geo R (Nettie) eng h676 63d
ovelle stdt r676 63d
ock Jos tailor 1907 14th av
arguerite stdt r1332 E 19th
doglio Peter J clk r5659 San Pablo av
ton C R h1806 Park blvd
ucci Jos h450 40th
nan Frank slsmn Saml Berman r584 Rosal av
uis (Anna) h584 Rosal av
ebecca clk r584 Rosal av
aml (Lillian) furn 1531 Clay r1015 Mandana blvd Pied
neister Dorothy (wid Harry) h1224 18th
chd glove mkr r1224 18th
eningham P G r543 8th
m J (Kate) bldr contr h458 43d
enuda Apartments 1519 Alice
e Alex h123 Bay pl
N AXEL E (Nannie) V-Pres and Mgr California Hotel rCalifornia Hotel, Tel HU mboldt 4720
ad Maurice (Mathilda) drftsmn h3215 Fernside blvd A
adicou Eug B (Helen) sta eng h570 33d
adino Casimiro L (Mary) lab h913 Hearst av B
adou Delphina facty wkr r5820 Fremont
w lab r5878 Beaudry
e (Helen) lab h5878 Beaudry
s (Marie) h5553 Marshall
s lab r5820 Fremont
arie Mrs h5820 Fremont
al Antoinette clk r2253 38th av
ni F (Jeanette) trimmer h5615 Hilton
ndio P meat ctr h2253 38th av

BERNAL
" Danl C (Emma M) auto wkr h894 20th
" Edw R (Helen) slsmn h314 49th
" Ethel E Mrs r1374 E 32d
" Grace E r2253 38th av
" Helena Mrs h334 51st
" Jas emp Paraffine Cos r1256 Kearney
" Jos r641 22d
" Jos r5735 Harmon av
" Mauro (Mary) clk h rear 2326 10th B
" Nicholas U (Clara M) barber h2911 Encinal av A
" Peter T clk r2253 38th av
" Salvatore (Virginia) carp h532 Chestnut
" Vienese cash r2253 38th av
" Vincent (Elta) with Am Can Co h3701 San Juan
" Wm A r1374 E 32d
" Zenobia Mrs r501 105th av
Bernales D C waiter r1555 Madison
Bernall John (Margt) h3810 Opal
Bernan Wm slsmn r3517 Telegraph av
Bernard see alson Barnard, Bernhard and Bernhardt
" A Milton (Frances L) slsmn h1812 San Antonio av A
" Albert h5472 Claremont av
" Antone (Eliz) pipeftr h3007 Grove
" Apartments 1925 Grove
" Barney (Amanda) h1268 75th av
" Benj prsr r2920 San Pablo av
" Earl r1703 Woolsey B
" Edmond (Aurella E) harnessmkr h2324 Dennison
" Eliz (wid Jos) r2908 23rd av
" Eliz F (wid Jos) r1215 Russell B
" Emile D clk r2181 48th av
" Eva clk r190 Alcatraz av B
" Florence E plmbr h787 Ensenada av B
" Florence h418 41st
" Gabrielle (wid Isadore) h2181 48th av
" Geo clk r787 Ensenada av B
" Geo J (Bonita) h3522 Telegraph av
" Grace E h2748 Ashby B
" Harold C (Laura) chauf h619 Alcatraz av
" Harvey A stdt r2319 Carleton B
" Harvey J h887 31st
" Henry appraiser Howard Auto Co r Richmond
" Ida M Mrs h1951 Chestnut B
" Iva R stdt r2319 Carleton B
" J chauf Jas Barrere r Hayward
" John A (Angie A) cond h1071 14th
" John H clk r74 Pearl
" John R clk r2070 University B
" Jos (Annie) h1910 Foothill blvd
" Jos beauty shop 2719 Encinal av A r1337½ Pearl A
" Jos (Juliette) cbtmkr h3513 E 10th
" Jos (Julinda) chauf r1642 E 15th
" Jos E jr (Georgia) garage formn Golden Sheaf-Remar Co h2938 58th av
" Leo teller Central Natl Bk r719 E 10th
" Letha soap plr Colgate-Palmolive-Peet Co r Richmond
" Lloyd D (Ruth) prin Whittier Sch h3910 Ardley av
" Louis A (Eleanor) glove ctr h1029 Filbert
" Manuel welder Best Steel Casting Co r San Leandro
" Manuel E (Virginia) gdnr h1616 Jones av
" Manuel M (Anna) welder h1245 104th av
" Marie r1812 San Antonio av A
" Mary (wid Jos) r1238 3d av
" Mildred E stenn h2322 Shattuck av B
" Milton I (Bertha) paints 2318 Shattuck av B h653 San Fernando av B
" Ralph (Geraldine C) police Ala PD r2529 Washington way A
" Ray sign servicemn r507 23d
" Raymond B (Elbert C) whol fuel 337 17th r220 h211 Hanover av
" Robt W (Tillie C) clo clnr 763 107th av
" Rosa Mrs h2319 Carleton B
" Rose (wid J L) r1812 San Antonio av A
" T H h610 E 19th
" Theo mach app r3007 Grove
" Theo (Elaine) carp h1645 8th
" Theresa h1940 Seminary av
" Thos r787 Ensenada av B
" Vincent (Clara) marble ctr h4725 Shattuck av
" W Vernon (Melba) carp h3045 Humboldt av
" Walter clk r787 Ensenada av B
Bernardi A with Phila Quartz Co r2113 7th
" Anton (Emma) lab h2229 10th B
" Carl (Angela) h846 7th
" Emma Mrs labtrywkr Cutter Labtry r2229 10th B
" John gro 1518 7th
" John (Clara) tailor h1221 Park A
" Jos (Marie) lab h2226 10th B
" Jos (Anna) lab h5245 Boyd av
" Lucy finisher Cal Cotton Mills Co r5385 Bryant av
" Peter (Mary) carclnr h rear 1638 8th B

McCormick Steamship Company
215 MARKET STREET
SAN FRANCISCO
Davenport-3500

POLK'S BANKERS' Encyclopedia
CONTAINS A FULL AND COMPLETE LIST OF
Banks Bankers Trust Companies Savings Banks in the United States and Canada
ALSO OTHER VALUABLE DATA CONCERNING BANKS
Price $15
Polk's Bankers Encyclopedia Co.
Publishers
431 Howard Street Detroit
524 Broadway New York

C. L. TRAVER and SON
REALTORS

Established 1899

Tel. AL ameda 4321

SPECIALIZING IN ALAMEDA INDUSTRIAL PROPERTY

2315 Santa Clara Avenue (See Page 168) Alamed

Catalogs of Leaders in Their Lines

READ THE ADS IN THE BUYERS' GUIDE

In the Front of this Book

They Are Small Catalogs in This Big Catalog of Your City

BERNARDI
" Rose pkr r1389½ 17th
" Theo C archt h948 The Alameda B
Bernardini Amerigo (Jessie) autowkr h7603 Hamilton
" Bruno r7603 Hamilton
" Chas (Annie) lab h914 Poplar
" Danl (Ida) h3626 Allendale av
" Nich (Ida) auto mech h1587 Pacific av A
" Peter lndymn r1052 65th
" Wm (Clementina) lab h1052 65th
Bernardo Antony lab h3025 Chapman
" Jos jan r2226 10th B
" Roslena L Mrs h53 Moss av
" Vincenzo lab r534 Magnolia
Bernat Aug F (Anna) carp h1334 Blake B
" Wm auto wkr r1334 Blake B
Bernays Regula Mrs tchr h304 Olive av Pied
Bernberger Elsie P tel opr r882 Athens av
" Paul T (Marion) mldr h882 Athens av
Bernda Henry r371 13th
Berndt Alfd W (Marie) mldr h1320 Parker B
" Ferdinand W (Gretchen A) slsmn h4054 Mera
" Gustave O A (Charlotte) core mkr h1320 Parker B
" Helen Mrs labeler r624 Sycamore
" Henry A barber h2332 Sacto B
" John A (Mary H) eng h1243 34th av
" John C (Johanna) lab h2803 Park B
" Paul T (Sophie) formn Meco-Nordstrom Mfg Co h1231 Ward B
Berndtson Chas A (Emma) mstr mariner h5839 Clover dr
" Henry L (Margt) longshoremn h5352 Locksley av
" John E title examiner East Bay Title Ins Co h2130 Haste B
Bernecich Alfd blrmkr r922 Chestnut
Berneker Anton (Henrietta) printer h3329 Wisconsin
Bernel Wm lab r1717 Myrtle
Berner see also Boerner and Burner
" Carl H mach r929 Camelia B
" Emma J Mrs h929 Camelia B
" Geo (Mabel A) police OPD h5501 Masonic av
" Marie waiter r929 Camelia B
" W r979 25th av
Bernes John printer r3608 E 10th
" John M (Laura M) h3608 E 10th
" Julia paper box wkr r3400 E 18th
" Manuel lab r3608 E 10th
Bernet Wm auto asmblr r1334 Blake B
Bernett Herman (Adeline M) lino opr h730 Alma av
Bernetti Clementina sten r4609 Park blvd
Berney Chas I (Gertrude) h4000 Carrington
" Madge stdt r2309 Vine B
Bernfield F M tchr U of C r2272 Telegraph av B
Bernhard see also Barnard, Bernard and Bernhardt
" Bruno auto mech r1610 52d av
" E E slsmn C A Rochester r418 41st
" Fred (Henrietta) drftsmn h1324 Fountain A
" Geo W (Grace) elec eng h780 Barbara rd
" Harry H (Mary E) shopmn Golden Gate Jr High Sch h5982 Broadway ter
" Margt E r5982 Broadway ter
" Otto (Eliz) auto mech h1610 52d av
" Sylvia A nurse 883 Highland Hosp
Bernhardt see also Barnard, Bernard and Bernhard
" Alton J (Millie) h2713 Calhoun A
" Alton J jr r2713 Calhoun A
" Chas (Hedwig) electn h471 41st
" Chas H aviation stdt r2343 7th av
" Geo L archt designer 2119 Bancroft way B r 2001 Allston way B
" Julia R (wid Chas) h2343 7th av
" W emp Rheem Mfg Co r466 37th
" Wm (Louise R) (Bradshaw Elec Co) h6221 Chabot rd
Bernhardy Chas P (Sydney I) auto trmr h1220 36th av
" Cicilia (wid John) h6257 Harmon av
" Frank C pkr r6257 Harmon av
" Fred (Donna) formn Durant Motor Co h6257 Harmon av
" Hattie clk r6257 Harmon av
Bernhauer Wm (Daisy) h840 Filbert
Bernheim Harry (Susie) h266 Wildwood av Pied
" Wendell r266 Wildwood av Pied
Bernie Earl tchr r2519 Ridge rd B
" Janet stdt r2334 Bowditch B
Bernier Fred G (Beth M) h5041 Fairfax av
" Henri (Marie D) supt Cal Pkg Corp h2491 Kingsland av
" Olla r521 11th
" Ruth r5041 Fairfax av
Bernson Edna D stdt h2523 Ridge rd B
Bernstein see also Bornstein and Burnstein
" Abr (Fanny) h3834 Carrington
" Alfd E (Olive) dentist 1624 Franklin r922 h498 Hudson
" B A tchr U of C r2785 Shasta rd B
" Beatrice Mrs h463 43d

BERNSTEIN
" Building 462 Elwood av
" Edw clk r1534 Parker B
" Ernest M r2125 Harrison
" Frances M Mrs h600 46th
" Herman (Muriel) police OPD h2119 66th
" Hattie Mrs h2132 Lakeshore av
" Hattie (wid Louis) (Cal Loan Office) r Waldo av Pied
" Herman J (Rose B) slsmn h575 Spruce
" Ida (wid Israel) h4121 Maybelle av
" Ida V bkpr r600 46th
" Jos (Rose) clo ctr h514 28th
" L Mrs r Hotel Oakland
" Leland h171 Monteito av
" Louis (Rosabelle) art gds 1438 San Pablo h446 Elwood av
" Louis (Ida) (Central Furn Co) r2940 Clar
" Marie r561 27th
" Max barber 1215 Stanford av h1253 do
" Max (Eliz) fruit (Housewives Mkt) h89
" Morris h751 9th
" Morris (Sadie) 2d hd gds 603 Bway h561 2
" Norman (Mildred) ins agt h3463 Woodruff
" Rose smstrs r1534 Parker B
" Rosina (wid Edw) h1534 Parker B
" Saml (Ida) clo clnr 3665 Telegraph av h 32d
" Saml (Rose) meat ctr h154 10th
" Sarah Mrs h2125 Harrison
" Sol r567 32d
" Theo jan r2355 Santa Clara av
Berntsen Edmond W (Amelia) auto pntr r1 41st av
" Emil millmn Lannom Bros Mfg Co r Hi ward
" Lillian sten r3052 E 7th
" Peter M (Amanda) h3052 E 7th
" Thor L (Sophie) firemn h2421 Church
Berntson Ruth clk r2526 Ellsworth B
Beroggi Isadore (Desolina) cement wkr r9612
Beroniches Rudolph baker r933 Poplar
Beronio Beatrice r5319 Miles av
" John rdnr h474 Clifton
Berquest see also Bergquest
" Albt G (Betty L) slsmn Okld Airport h21 Richmond av
" Betty L Mrs cash Jackson Furn Co r21 Richmond av
" John h160 Santa Clara av
" Lillian F music tchr 160 Santa Clara av
" Ninder J clk r160 Santa Clara av
Berraque Eug (Ruth E) lndywkr h2232 Pacl av
Berrassini Pietro lab r351 Center
Berre Louise lather h5919 Holway
Berreyesa see also Berryessa
" Albt E (Heloise H) lab h801 53d
" Heloise H tchr r801 53d
" Wm S (Augusta) slsmn Kings County Pkg h5522 Adeline
Berri Antonio lab r901 Bancroft way B
Berrien Edwin R r1330 61st av
" Ellen A (wid R C) h2110 Linden
" Geo C (Margt L) inspr h318 24th
" Mary r2110 Linden
" W J tchr U of C r2567 Rose walk B
Berrigan Jas E (Jane F) formn PG&ECo h19 40th av
" Marie sten r2529 Dwight way B
" Steph (Martha) stm shovel opr h2529 Dwig way B
Berrill Mary Mrs h2532 Ellsworth B
" Wm W cbtmkr h2204 Prince B
Berriman Henry (Lillian) carp h2919 Newbury
" Lester P clk r2919 Newbury B
Berrimann Leland r2250 Piedmont av B
Berringer see also Baringer and Beringer
" Chester F r1318 Dolores av
" Edwin (Margt) cbtmkr r3335 Calif B
" Nettie I Mrs clk h1318 Dolores av
Berrington Harold (Edith) tilestr h2135 Al meda av A
Berrison Stanford r2644 Dwight way B
Berruto Mary Mrs lndywkr Okld Lndy Co Richmond
Berry see also Berri and Bury
" A R (Mary) h2330 8th B
" Adele usher r1330 b 97th av
" Albt T (Marion C) mstr mariner h287 Cro Roads
" Alice R r2315 23d av
" Anna C r1414 Harmon B
" Annie G Mrs r2117 9th av
" B B h81 Glen av
" B Marvin h2200 Dwight way B
" Bessie h1330b 97th av
" C C auto asmblr Durant Motors r Haywa
" Carl H (Lena) carp h2516 Hillegass av B
" Carrie (wid J A) r2124 13th av
" Chas (Virginia) ironwkr h2832 Acton B
" Chas mach r673 19th
" Chas (Ursula) shoe shiner h1703 Russell B
" Chas E (Marjorie R) horse trainer h1260 10 av
" Chas M (Esther) collr h339 Lester av

Social Stationery
Wedding Invitations
ENGRAVING

Smith Bros.
470-474 13th Street
Branch: 1749 Broadway
Desks—18th and Telegraph

BAY DISTRICT CLAIM SERVICE
LOS ANGELES OFFICE:
CALIFORNIA CLAIM SERVICE
CHARLES C. CHAPMAN BUILDING

Oakland Office:
Oakland Bank Building
12th and Broadway
GL encourt 5621

San Francisco Office:
Hearst (Examiner) Building
Third and Market
DO uglas 3815

RY
ester pilot Okld Airport r Santa Clara
arence A (Sarah D) electn h983 42d B
arence J (Susanna J) welder h3730 35th av
eo D (Marie H) aud h2251 Lincoln av A
eveland (Ruth) clk h735 Aileen
inton P clk r870 56th
yde E auto mech r3515 Webster
onstance r1411 3d
Robt (Eunice) solr h1059 55th
avid M (Martha R) drftsmn Merco-Nordstrom Mfg Co h5872 Chabot rd
witt L (Marie) brakemn h2306 62d av
lly clk r3431 Chestnut
n E (Janice) auto mech h554 58th
nald (Viola) firemn h940 39th
oris L r1260 103d av
Verne asst sec East Bay Municipal Utility Dist r314 Alcatraz av
na M (wid Stanley) h3615 Lakeshore av
w auto mech r1304 Alice
eanor Mrs drsmkr 2644 Dwight way B
ima E Mrs h4002 39th av
ig J (Ruth) h840 Alma av
orence (wid Rufus) h2700 Benvenue av B
orence clk h1418 Central av A
ank (Louise) h2729 78th av
edk slsmn r1779 Tacoma av B
o farmer h2557 Grove
o C (Alice) barber h5912 Canning
o W (Beulah) tchr Cal Sch for the Deaf h2629 Dwight way
ertrude M (wid Frank) r1065 Hubert rd
L h2083 Harrison
zel bkpr Norton's Fuel & Feed Co r1756 102d av
nry J lab h5937 Grove
igh T (Annie T) msngr h840 E 20th
ne Mrs sten Mutual Benet Health & Accident Assn
nin C (R A Berry Co) h2124 McKinley av B
Sidney r2027 Delaware B
s (Elvira) chauf r1311 80th av
s H clk r596 19th
s H lino opr 1424 Jefferson
nnie L (wid J J) h314 Alcatraz av
remiah clk r596 19th
hn (Marian) mach h701 Nelson av B
hn C (Berthe) slmn J C Warren Co h1426 Henry B
hn N (Mayme) carrier Okld PO h1656 102d av
s (Eva E) rancher h1914 El Dorado av
lia Mrs r305 E 10th
lia A Mrs h2027 Delaware B
le auto mech r2970 Barrett
E linemn r646 16th
wrence linemn h145 Lake
wrence E clk r1425 Ashby av B
onard S r957 62d
ster r1914 El Dorado av B
ster J (Jennie) dlv supt M W & Co h5307 Holland
ster L (Alice P) driver h870 56th
well W (Josephine) msgr Canada Arms Apts h439 49th
abel R r2027 Delaware B
alcolm r2516 Hillegass av B
arcie G slswn r81 Glen av
argt Mrs labtry atdt Okld Health Dept r 1285 Gilbert
arie ster r2819 Market
ary Mrs r2929 Myrtle
ary J (wid J E) h411 Santa Clara av
ay restrwkr r2230 Bancroft way B
elissa Mrs tchr Pub Sch r2200 Dwight way B
erle L slswn Pierce-Arrow Pac Sales Co r 114 Alcatraz av
than (Rose) tailor h957 62d
orton E tchr U of C r2516 Hillegass av B
A Co (I C Berry) real est 2140 Shattuck av B R401
H auto asmblr Durant Motors r San Leandro
alph D (Mabel) coml artist h3838 Elston av
alph O (Rachel E) fctywkr h2970 Barrett
chd L r870 56th
berta Mrs r5260 Locksley av
bley E r2027 Delaware B
se dom 934 Larkspur rd
se C r2027 Delaware B
se V S author r2819 Benvenue av B
y (Mabel) pntr h932 Park A
ith E tchr r411 Santa Clara av
ml (Flora) h679 Cary av
ios r4002 39th av
ios B lab r2350 26th av
ios E (Nellie M) h2160 Vine B
rner (Florence) shoe shiner 3243 E 14th h 818 Chapman
lma sten r1426 Henry B
rne office sec r314 Alcatraz av
rginia r2644 Dwight way B
H auto asmblr Durant Motors r Hayward
allace A (Edna M) h1425 Ashby av B

BERRY
" Walter (Bertha M) swchmn PT&TCo h6453 Colby
" Walter E (Mabel) carried Okld PO h2252 Vicksburg av
" Warren h2308 Foothill blvd
" Wm E (Julia A) carp h2027 Delaware B
" Wm J F (Mary) tinsmth h514 Mintern A
" Wm P (Florence F) slsmn h1779 Tacoma av B
" Wm P jr clk r1779 Tacoma av B
" Wm S emp h1603 West
" Willie E Mrs r599 22d
Berryessa see also Berreyesa
" Alfd A slsmn h3807 Magee av
" Merle A clk r3807 Magee av
Berryhill Jas G (Virginia J) lawyer h2737 Claremont blvd B
" John r644 Merritt
Berryman Anna N Mrs h2409 Webster B
" Clayton (Annie) poultry h4134 Fruitvale av
" Eliz r2409 Webster B
" Ernest E capt Ala FD
" Ernest W (Eleanor) cond h584 34th
" Ethel Mrs drapery wkr r1308 Dwight way B
" Fred W (Juanita) plmbr h3938 Elston av
" French Laundry (Laurent Lannes) 1448 Shattuck av B
" John F slsmn MacMillan Oil Co r12050 Bway ter
" John E mach r2541 Dwight way B
" Loretta G h1389 Central av A
" Louise nurse 1304 Bonita av B
" Roy V (Ethel) pipeftr h1308 Dwight way B
" Sarah J (wid J E) h1730 San Jose av A
" Susan H (wid F M) h1304 Bonita av B
Bersan Felix (Mary) slsmn h4320 Redding
Bersch Carl (Anna E) (Bay City Cabinet Co) h1236 Chestnut
" Carl B cbt mkr r1236 Chestnut
" Ethel E clk Pub Schs r1236 Chestnut
" Gerda M slswn r1236 Chestnut
Bersinger Chas (Louise) h2156a Ward B
Bert see also Birt and Burt
" Leslie carp r1216 Grove
Berta Chas r3601 Telegraph av
" Clement (Lucy) lab h1018 44th
" John (Marion) lab h1233 Blake B
" Jos lab r rear 1192 Ocean av
" Marcial F (Viola A) lab h1524 Woolsey B
Bertagnini Leonello C (Rose M) mach opr h 1065 60th
Bertas Augusto firemn r9706 Almond av
Berteau Louis F (Mary) electn h5415 Roberts av
Berteaux Wm H (Rose L) slsmn h2401 Bowditch B
Bertel Frank F electn r1975 36th av
" Fred (Theresa) cbtmkr h1975 36th av
" Fred jr clk r1975 36th av
Bertelli Virgilio (Rose) lab h9901 D
Bertello Jos (Josephine) restr 925 High r1051 45th av
Bertellotti Aug (Assunta) lab h576 42d
" Jeanne r576 42d
" Ulisse (Ann) clk Bank of Italy h2125 Woolsey B
Bertels Chas restr 2362 San Pablo av B
Bertelsen Adolph F h465 Santa Clara av A
" Claus J (Mary) mstr mar h448 Taylor A
" Elmer V r30 Estrella av Pied
" Frank O (Luvia R) sls eng Byron Jackson Pump Co r610 Pacific av A
" Peter (Alma) stevedore h1623 5th A
" Soren J (Anna L K) bldg contr 30 Estrella av Pied
" Viggo C r30 Estrella av Pied
Bertero Antonio (Eva) farmer h nr McCartney r Bay Farm Island A
" Elsie clk r940 Versailles av A
" Louis lab h3204 Washn A
" Louis (Theresa) h940 Versailles av A
Bertha Apartments 655 38th
" Apartments 889-899 34th
Berthald Emmett carp h1094b 56th
Bertheaud Adelaide r1132 Carlton B
" Edw (Adelaide) carp h1132 Carlton B
" Edw J (Hazel) carp h1127 64th
" Emmett H carp r1132 Carlton B
" Gladys sten r1132 Carlton B
Berthelsen Anton (Petra) garage 2121 San Pablo av B h1123 Cowper B
" Harry r1123 Cowper B
" Holger clk r1123 Cowper B
Bertholas Alfd F (Leona G) electn h2023 Church
Berthold see also Barthold
" Chas A (Nora) photog h3545 Kempton av
" Evelyn H instr of nurses Saml Merritt Hosp r4309 Gilbert
" Hedda (wid Carl) r4309 Gilbert
" Otto G (Sophie) dyer h4309 Gilbert
" Paul E (Marie) mach h2332 Harrington av
Bertholet Angel H smstrs h1723 Park A
Bertholf Ethel V (wid H F) r3928 Foothill blvd
Berti Leo r2412 Bancroft way B
" Leo C emp Paraffine Cos r1065 60th
Bertillion Everett L (Bertha) hats 1310 Bway h1014 Clarendon Crescent

NEAL, STRAIFORD & KERR
STATIONERS PRINTERS ENGRAVERS BOOKBINDERS
422 FIFTEENTH STREET OAKLAND
Successors to EDGAR H. BARBER CO.
TEL. GLENCOURT 3930
See Page 177

C. W. MARWEDEL
ESTABLISHED 1872
TOOLS — METALS — SHOP SUPPLIES
Eleventh and Alice Sts. OAKLAND Phone HOlliday 144

Bertillion Herbt clk r900 Excelsior av
" Lee (Norma M) mgr E L Bertillion h900 Excelsior av
" Maxine L r900 Excelsior av
Bertullo Andre (Mary) lab h957 75th av
" Henry lab r1170 Ocean av
" Louise Mrs h1611 Grant B
Bertin see also Berton and Burton
" Margt (wid Paul) h93 41st
Bertin's Cleaners & Dyers Augustine Iwafuchi mgr 2020 Melvia B
Bertinetti Paul emp Okld St Dept r524½ 45th
Bertini Jos (Frances) florist 2678 Fruitvale av h2958 do
Bertino Mae T dom 821 Longridge rd
Bertodatto Fred (Kath) lab h837 60th
" Geo lab r837 60th
Bertoglio Jos electn r2380 107th av
" Peter drftsmn r2380 107th av
" Virginia (wid Jos) h2380 107th av
Bertola Anne D tchr Pub Sch h2111 High
" Anthony J (Hannah) formn Okld Pav Co h 244 Mather
" Eda (wid J V) r2111 High
" Edmund V add mach asmblr r1107 Stanford av
" Fredk (Helen) (Growers Marketing Co) h773 Neilson B
" Jules J (Elsie) slsmn h2130 25th av
" Rudolph (Emma) concrete wkr h5829½ Vallejo
Bertoldi Alice E sten r615 Brooklyn av
" Jos (Emma) lab h2416 Acton B
" Jos J (Madeline) real est h615 Brooklyn av
" Margt r615 Brooklyn av
" Mary sten r615 Brooklyn av
Bertoldo Dominick steel wkr r1491 San Pablo av B
" John gro 1491 San Pablo av B
Bertolero Guido carp r1226 66th B
" Kate Indywkr Okld-Cal Towel Co r Stege
" Severino (Marie) clk h1226 66th B
Bertoli Alfonso (Catherina) lab h1029 57th
" Chas R (Eliz) formn CCC Co h1734 Grove B
" Guiseppe (Limbania) mgr Bay City Macaroni Co r4810 Clark
Bertolino Antonio (Mary A) lab h284 Washn A
" Felix (Mary) lab h920 63d
" Massimiano mach hlpr (Jennie) h3041 Linden
Bertolio John car repr Key System r4125 Lyman rd
Bertolucci Germano r1513 Stanton A
" Mario meat ctr r36 New Bway B
" Rito (Armida) lab h1513 Stanton A
" Tosco clk r36 New Bway B
Bertoncelli John h3818 Shafter av
Bertonccini John (Lillian) mstrmar h1031 106th av
Bertoni Jos lab h2015 8th B
Bertotti Della M r2312 Union
" Geo factywkr r815 E 17th
" Gertrude Mrs h815 E 17th
" John lab h1185 3d
" Jos (Florence) pdlr h2312 Union
Bertram Ada Mrs smstrs r721 20th
" Edw A (Ella) h1152 Colusa av B
" Florence E Mrs clk Pub Sch r29 Artura av Pied
" J Henry (Florence E) credit mgr h29 Artuna av Pied
" Jeanne sten r3115 Arkansas
" John W (Eliz) h1117 Grand A
" Julius (Helene) h3052 Georgia
" Robt (Fredericka) h1718 Clinton av A
" Wm F (Martha) clk h3115 Arkansas
Bertran Albt G (Christina) auto mech h717 Santa Clara av A
Bertrand Albt lab r1220 E 24th
" Alex F (Louise) baker 2950 Hopkins
" Jos V (Opal) slsmn h925 Fallon
Bertrum Lucile h588 29th
Berts Edwin A (Naomi) carrier Bkly PO r Arlington and Terrace dr
" Ellen S sten r1924a Blake B
" Lena (wid Aug) h1924a Blake B
Bertch see also Birch and Burch
" Edw C (Annie) carp h3353 Brookdale av
" Harris J C (Lois) lab h5507 College av
" Jos A (Eliz T) carp h1629 38th av
Bertschy Geo Z (Ida M) miner h198 John
Bertsis Phillip h422 Pine
Bertson Herman gdnr Ala Pub Schs h1711 Bway A
Bertuccio Edw lab h3271 Prentiss
Bertuccelli Caroline (wid Oreste) (Bertuccelli & Paoli) h2551 63d av
" Resilio (Julia) (Bertuccelli & Andreuccetti) h2600 65th av
" & Andreuccetti (Resilio Bertuccelli, Pasquale Andreuccetti) fish stall 115 10th st Market
" & Paoli (Mrs C Bertuccelli, Louis Paoli) fruits and veg 10th St Market stall 50
Bertucci Evelyn elev opr r423 Cavour
Berude Mary Mrs h2345 Fulton B
Bervais Ida dom 4449 Pleasant Valley ct
Berven Harold (Ruth) tchr Pub Sch h1075 Alleen

BERVEN
" Sylow (Maud M) asst trust officer Central B Bk h1519 Alice
Berwell Irene r1701 Hopkins B
" Mary I r1701 Hopkins B
Berwick Alex h1415 9th
" Ivy Mrs Indywkr r3618 Telegraph av
" Jas T (Christine) police OPD h4252 Sute
" Jos P mach r6209 Avenal av
" Sidney M (Juanita) civ eng h1771 Evers av
" Wm (Helen) prsmn h6209 Avenal av
Berwin Robt (Gussie) h355 San Carlos av B
Besaw Mary E slswn r687 Wesley av
Besch Kath (wid F C) h1619 Grove
Besel Fred J (Kath) office mgr S F C Bulletin h419 43d
Besemer Arth M (Lucy A) chem h1340 Charles A
Besenthal Andw T (Bertha) mach opr h Congress av
Beshlitch Emilie (wid Dean) bkpr W A Re h3045 Blossom
" Emilie C r3045 Blossom
Besio Antone lab h914 Grove
" Jos (Marie) lab h1039 Regent A
Besner Richd (Jennie) auto body bldr h Harrington av
Besnos Eva r1618 86th av
" Frank (Mercedes) h1618 86th av
" Frank jr r1618 86th av
" Margt r1618 86th av
Besoain Alex J h3054 Bona
" Donald W (Stella) msngr h1017 44th
" Earl (Amelia) auto mech h3054 Bona
Besoyan Amos (Mabel) h2733 Bartlett
Besse Alfd (LeRoy Hotel) r433 Washn
" Fernand (Alice) chauf h616 39th
Bessecker Danl E (Barbara) slsmn h427 Bur
Bessee Chas (Margt) pntr h1054 12th
Bessenet Edna r Durant Hotel B
Besser Merle A (Maude) dept mgr Okld M Car Co h2040 Lakeshore blvd
Besserer Chas T musician h1423 Madison
" Ida (wid Chas) r1423 Madison
Bessett Jos (Esther) h561 23d
Bessette A J h5300 Walnut
" Jane R Mrs musician r1049 Mariposa av
" Merle E plmbr r384 50th
Bessey Glenn (Fannie) chemist h1219 Pear
Bessmer David A clk r Y M C A
Bessone K bkpr Geo R Borrmann r9921 D
Best Arth C musician r4065 39th av
" Arth W art gds 4270 Piedmont av h Market
" Baking Co Inc P O Pedersen pres, A R erson treas. D V H Stearns sec 3911 T graph av
" Bradley O clk CCCCo r San Leandro
" Cameron K ball player r1919 46th av
" Donald L (Pearl) r349 Vernon
" E J tchr U of C r San Francisco
" Edw Z piano tuner r3301 Bruce
" Frank F (Lucille) whsmn h2056 Lincoln a
" Frank H (Mae) clk h8039 Idlewood
" Geo W (Dorothy) plmbr h1919 48th av
" Harold G (Sara E) chf store kpr U S Bur Pub Roads h2333 Arkansas
" Harry G clk r2743 Fulton B
" Herbt C (Mary J) carrier Okld PO h 39th av
" Jas F (Anna) auto pntr h9720 Derby
" John M (Ethel) h5826 Bway
" Julia E (wid J E) h2743 Fulton B
" Lewis C (Ionia) slsmn h5451 Boyd av
" Nelson clk r5415 Market
" Otto (Margt) chemist 2006 Clement a h1521 Minturn A
BEST STEEL CASTING CO. H H Whiting P Plant Foot 105th Av. Tel SW eetwood Sales Office Bank of Italy Bldg, San F cisco (See left top lines and page 150)
" Vern slsmn h210 E 15th
" Wm H carp r458 44th
" Wm R (Eliz) custodian Pub Sch h1919 Bway

Beste Wm Indymn r534 12th
Besthorn Chas (Martha) whol cigars 912 Fra hn r560 32d
" Geo meat ctr r2220 Rosedale av
" Henry E D slsmn Chas Besthorn r San F cisco
" Martha (wid C E) h560 32d
" Wm slsmn Chas Besthorn r560 32d
Bestic Cath h2642 Sacramento B
Bestler Louise C photog 5703 College av
Bestor R W lab r1086 45th
Bestow J G asst eng Board of Port Com r4515 Manila
Beswetherick Philip C (Mary) auto mech h 60th av
Beswick Geo E marine mech Alaska Pkrs r1580 Lincoln av A
" Jas C (Hannah) h2516 Fulton B
" John stdt r2425 Piedmont av B
" Kenneth B clk h3708 Market

G. W. APPLETON

PRESCRIPTION DRUGGIST

MEDICINES OF QUALITY—SICK ROOM SUPPLIES

900 Franklin Street OAKLAND Tel. LA keside 5632

BWICK
aura dept mgr Capwell Sullivan & Furth r2232 Ivy dr
Iargt I r3708 Market
a Kappa Fraternity 2627 Ridge rd B
igma Omicorn Sorority r498 Piedmont av B
heta Pi Fraternity 2607 Hearst av B
anco Frank L (Madeline) acct h2865 E 15th
ancue Annie Mrs h1713 Peralta
liz C tchr r581 Valle Vista av
ercy clk r1023 Santa Clara A
cher Emil restrwkr r448 Hale av
reel (Louisa) h448 Hale av
enbender Keith 1 (Twyla) musician h2801 Modesto av
a-Eden Baptist Church (Colored) Rev J P Hubbard pastor 10th sw cor Magnolia
ooms 587 12th
hany Gospel Hall 1942 23d av
utheran Church (Swedish) Rev Albt Okerstrom pastor 1720 University av B
hel Chas (Isabel) gdnr h1185 San Pablo av B
ranklin (Nellie) cbtmkr h1919 Fairview B J h1425 Harrison
enry C (Ella) wtchmn h5607 E 17th
as F sec Mut Life Ins Co r1919½ Fairview B
ay I h757 Santa Clara av A
abernacle Rev R H Moon pastor 1421 25th av
Valdo E (Lorita F) carp h1490 Ashby B
ners Nina E (wid H S) h144 Grand av
hlehem Evangelical Lutheran Church (German) Rev M T H Engel pastor Grove cor Ashby av B
utheran Parochial School E C Brommer prin 2939 Grove B
ipbuildins Corp Ltd Lt F McLean genl supt 2308 Webster A
hune Frank A clk h5650 Vicente
ohn A teller Am Tr Co r5650 Vicente
ercy S asct h2015 Encinal av A
hurum Leealier garage 5652 San Pablo av
pon Felicie lndywkr Louis Betmon r3861 Piedmont av
ohn B (Marie) h1165 54th
os (Amelie) pres The Guarantee Lndy Co and mgr City of Paris French Lndy h1183 65th
os jr (Gladys) collr Guarantee French Lndy h832 W 14th
ouis (Louisa) lndy 3861 Piedmont av
olio John h4125 Lyman rd
chart Geo A (Laura) h2001 38th av
ena tel opr r4307 Clement
ouis (Eliz) lab h4307 Clement
ouis (Bertha) welder h3932 Archmont pl
artha lndywkr r1074 28th
a-Tone Radio Co B S Greiff mgr 469 12th
andorf Geo (Annie) (Barnes & Bettandorf) h2736 Brookdale av
eorsia r2736 Brookdale av
kels A J (Dorothy) h2940c Fruitvale av
en Henry L (Ethel) editor h631 Haight av A
ildred E r631 Haight av A
m slsmn r631 Haight av A
enburg Jos R gro 762 43d
encourt Alfd (Lydia) chauf h2414 7th B
ndw S (Anna) chauf h5763 Adeline
nnie M Mrs r802 40th
nthony (Sybella) h2421 7th B
nthony W (Geraldine C) millmn h1260 Holman rd
ntone (Leopolina) chauf h1615 61st av
ntone filter opr East Bay Munic Utility Dist r San Leandro
rth (Eva) chauf Jos Barrere r San Leandro
ellarimo R (Eliz) mach h3902 Woodruff av
W mach hlpr r9432 Cherry
amilla h1316 96th av
amillo F mach Fageol Motors Co r San Leandro
larence J (Mary) tractor opr h1334 Curtis B
orothy sten r3033 Madeline
mily add mach asmblr r1336 Cornell av B
va Mrs bkpr Jos Barrere r San Leandro
C tchr U of C r San Francisco
tz dairywkr r2414 7th B
orence clk r1233 Evelyn av B
rances A r3916 Clarke
rank h1432 Cypress
rank crmry wkr r1374 12th
rank C (Mary) (Standard Fruit & Produce Co) r San Leandro
rank D (Rita T) tree surg h50 Maxwelton dr Pied
rank J confr 5817 Shattuck av
red (Maria) lab h2729 75th av
eo bkpr C T Doell Co h601 25th
eo pilot Ckld Airport r1316 96th av
eo E clk r4036 Santa Rita
eo J (Mary) bldg contr 1211 Evelyn av B
arry (Grace) auto mech r5714 Gaskill
arry (Grace) chauf h1122 58th av
C carp r1316 96th av
hanna maid r2675 Nicol av
hn h508 Castro
ohn (Cath) carp h421 Newton av

BETTENCOURT
" John (Getrude) carp h1945 83d av
" John lab r1233 Evelyn av B
" John (Felicidade) seamn h1446 4th av
" John D asst slsmgr Fageol Motors Co r San Leandro
" John E (Nina M) agt h2800 Yosemite av A
" John T (Edith) chauf h2840 Madison
" Jos h2439 Harrington av
" Jos (Mamie) lab h2212 E 22d
" Jos lab Fageol Motors Co r San Leandro
" Jos J (Lucy) chauf h1736 36th av
" Jos J (Bridie) stevedore h1233 Evelyn av B
" Jos L chauf r3916 Clarke
" Jos P (Dorothy) solr h3033 Madeline
" Jos S (May) slsmn Peoples Bkg Co r4201 Monterey
" Jos V mach Fageol Motors Co r San Leandro
" Julia factywkr r1402 Ocean av Emeryville
" Louis slsmn r565 Hobart
" Mae emp Pariffine Cos r4201 Monterey blvd
" Manuel h2675 Nicol av
" Manuel (Mary) h2324 96th av
" Manuel (Marie) formn Bkly St Dept h1336 Cornell B
" Manuel gdnr East Bay Munic Utility Dist r San Leandro
" Manuel (Mamie) ironwkr Best Steel Casting Co r San Leandro
" Manuel (Mary) lab h1234 53d av
" Manuel jr lab r1336 Cornell av B
" Manuel C (Virginia) printer 1126 7th h517 Adeline
" Manuel G h9509 Peach
" Manuel S (Mary) crmrywkr h1524 32d
" Margt Mrs h1236 30th
" Mary Mrs h619 59th
" Mary Mrs h1218 88th av
" Mary (Bettencourt & Hutton) r4750 Park blvd
" Mary B (wid Manuel) r9698 Wanut
" Mary R (wid J B) h3916 Clarke
" Rodney slsmn C R Grimmett r San Leandro
" Thos r2559 LeConte avB
" Tony crmy plantmn r1615 61st av
" Virginia slswn r1736 94th av
" Wm H shtmtlwkr r2675 Nicol av
" & Hutton (Mary Bettencourt Winifred Hutton) mlnrs 3260 Grand av
Bettenger Lena Mrs r443 41st
Bettens Philip A asst mgr Oakland Hotel Co r697 Wesley
Better Business Builder (C H Pitney Ward Casady) mailing lists 532 16th R618
BETTER BUSINESS BUREAU OF OAKLAND INC. Elmer J Hertel Mgr-Counsel, 1606 Tribune Tower, 409 13th. Tel GLencourt 3975
Bettersby Fred lab r1919 San Pablo av
Betterton Chester S (Florence) slsmn F T Wood Co h2044 E 14th
" Geo M (Lota J) purch agt h24 San Carlos av Pied
" Thos clk r2044 E 14th
" Vienna Mrs r424 60th
Betti Hector E (Dahlia) winchmn h1301 Seminary av
Bettie W clk r1625 94th av
Bettilyon Chas A (Emily E) plstr h452 Haight av A
Bettinger John A drapery hngr r425 Jerome av Pied
Bettini Edw (Rosie) fruits 1405 Grove B h2200 Prince B
Bettman Jerome J furn rms 1153 E 12th r San Francisco
" Jerome T stdt r2401 Bowditch B
" Kath stdt r2422 Prospect B
Betton Frank S clk r959 Apgar
Betts Alfd W (Cornelia) slsmn h3820 Lincoln av
" Archie B (Olga) (Betts Coffee Co) h801 Cleveland av
" Arth E birds 7815 E 14th
" Carl W (Fay) clk h3005 Lincoln av A
" Claude (Elsie) carp h1016 Linden
BETTS COFFEE CO (A B Betts), Wholesale Coffee, Tea, Spices and Extracts, 1101 34th. Tel Piedmont 6945 and 5940
" Edna M Mrs add mach inspr r5956 Canning
" Edw printer r662 Aileen
" Edw T (Grace M) millmn h5275 Fairmont av
" Geo clk r3005 Lincoln av A
" H E h1602 Hearst av B
" Harriet r3033 Dana B
" Jean clk r3820 Lincoln av
" Jos (Anna) printer h662 Aileen
" Jos G (Helen) electn h1623 Sacto B
" Peter H (Charity B) auto mech h1945 Delaware B
" Warren clk r3005 Lincoln av A
" Wm S (Cath) credit mgr Pac Coast Aggregates h5170 Golden Gate av
" Zettie S multigraphing 2140 Shattuck av B R308 h2839 Parker av
Betty Arms Apartments 2910 Grove
" Geo lab r412 8th

The Marion Madsen School For Secretaries

An Exclusive BUSINESS TRAINING SCHOOL for GIRLS and YOUNG WOMEN

532 SIXTEENTH STREET

Tel. HOlliday 6340

Judicious Advertising

CREATES A New Business

REVIVES A Dull Business

ENLARGES An Old Business

RESCUES A Lost Business

PRESERVES A Large Business

SECURES Success in Any Business

SAVES A Failing Business

ENABLES You to Pay Your Taxes

Directory Advertising Brings Satisfactory Results

AUSTIN REALTY CO.

REAL ESTATE W. P. AUSTIN LOANS INSURANCE

"Complete Real Estate Service"

18th and Jefferson Sts. (See page 167) Oakland

REAL ES. AU W. P. AUSTI LOANS INSURANCE

FIREMAN'S FUND INSURANCE COMPANY

HEAD OFFICE, SAN FRANCISCO

Fire, Marine and Automobile Insurance , , Oakland Office , 317 Central Bank Building , Telephone GL encourt 7840

BETTY
" May Ice Cream Co Betty M Miller mgr 2941 Bway
" Wayne r688 35th
Betz C Harold r1535 Delaware B
" Chas H (Lydia) lab h1153 63d
" Clarence E r1535 Delaware B
" Clarence G (Violet) carp h1535 Delaware B
" Ella F Mrs mgr Colonna Apts h2236 Durant av B
" Gertrude r4642 San Sebastian av
" Gottlob (Hilda) meats 3603 35th av h3629 do
" H add mach asmblr r1535 Delaware B
" John E Georgia bldg contr 4642 San Sebastian av
" Martha sten r4642 San Sebastian av
" Rudolph G (Agnes) auto mech h350 Foothill blvd
" Wm A (Ella F) wtchmn h2236 Durant av B
" Winifred M Mrs bkpr J F Hink & Son r6321 Dover
Betzner Allan (Lillian E) mtrmn h1939 Hearst av B
" Ruth tchr Pub Sch r1939 Hearst av B
Beuck Chas h3975 Burckhalter av
Beuggar E chauf r1817 Brush
Beugler Chas E (Beugler & Boardman) h632 Haddon rd
BEUGLER & BOARDMAN (C E Beugler, C H Boardman), Civil Engineers, 805-806 First National Bldg, 1419 Broadway, Tel GL encourt 1107
Beugnot Chas F pntr h145 E 15th
Beuhler Pearl M Mrs slswn r160 Perry
Beukers Elsie tchr h5443 Miles av
" Gerrard A (Grace F) (North Berkeley Fuel Yard) v-pres-mgr Alpine Wood & Supply Co h913 Ventura av B
" Grace tchr r5443 Miles av
Beulah Chapel (Undenominational) Daisy nr Buell Mrs Carrie Montgomery pastor h3835 Buell
" Rest Home Mrs Lillian Harrison supt 4690 Tompkins
Beulan Harper (Bessie) h3323 Elm
" Sarkis artist r3323 Elm
Beumann Theo (Marie) (Beaumann & Schel) h5337 Grove
" & Schel (Theo Beaumann Otto Schel) bakers 5339 Grove
Beutlich Inghard (Bergljot) artist h1422 Brush
Beuttel Albt D (Florence) drugs 6400 Telegraph av h6206 Manoa
Beuwis Lulu cook r215 Crocker av Pied
Beva Elenore S Mrs confr 3905 Hopkins r3608 Patterson
Bevan A D slsmn h832 York
" Alice E (wid P V) r160 9th
" Chas H (Emily) inspr h2630 Ritchie
" Chas S slsmn h160 9th
" Mildred M mlnr 2219 Shattuck av B r2017 Durant av B
" Wilma clk r125 Grand av
Bevans B W (Nancy) h2500 Durant av B
Bevele Dalton B Mrs r2915 Grove B
Bevens Norman J (Gladys) electn h3386 64th av pl
Bever Clarence L buyer Montgomery Ward & Co r1531 28th av
Beveridge Colin (Helen) h3531 13th av
" H clk r3531 13th av
" Walter (Georgie) h1254 60th av
" Wm (Ida) prsmn h2169 42d av
Beverino Edmond (Louise) lab h1832 Chestnut
Beverleich Elmar R (Cath) inspr Bkly Street Dept h3248 Kansas B
" Roy J r3248 Kansas B
Beverley see Beverly
" Apartments 2323 Alameda av A
" Apartments 2412 Durant av B
Beverly see Beverley
" Apartments 547 31st
" Bruce gdnr r936 10th
" Edna M sten Bank of Italy h316 Oakland av
" Eliza (wid Geo) h316 Oakland av
" Frank int decorator h3907 Piedmont av
" Horace T (Marion B) lawyer h405 Vernon
" Sarah N (wid H G) h4 Pala av Pied
" Service Station A J Clark mgr 10151 Foothill blvd
" Wm J (May) h1082 66th
Bevert Elmer mach r2128 Bonar
" Mercy (wid Wm) h2128 Bonar B
Bevier Du Bois (Beatrice) h6628 Chabot rd
" John N (Maude) barber 3268 E 14th h1604 35th av
Bevilacqua Andw (Angelina) lab h1720 Cypress
Bevins Jas R (Mary) slsmn h264 Adams
Bevis Gertrude Mrs waiter r1029 8th av
" Leroy (Gertrude) marine eng h438 Staten av
" Ralph chauf r389 Oakland av
Bevolo Audrey carp r1205 Parker B
" Chas (Eda) mach h2818 Wallace B
" Eda clo prsr r2818 Wallace B
" John (Clara) blksmith h1115 Blake B
Bew Frank (Doris) mfg agt h494 Cheney av
Bewall Chas G (Annie C) blksmith h2131 B
" Ernest H (Elsie R) mach r2001 38th av
" John E (Jennie) blksmith h2319 24th av
Bewick Mae O Mrs clk r922 E 12th
" Wm G electn h922 E 12th
Beweley Fred E drftsmn r569 Kenmore av
Beyer see also Beier and Byer
" A Carl civ eng h2723 Benvenue av B
" Albt F carp r5418 Telegraph av
" Amalie Mrs smstrs r1713 Alson way B
" Arth (Hattie) h1622 Beverly pl B
" Bertha M (wid W E C) h3106 13th av
" Herman C F (Augusta) mariner h3225 Ma av
" John A (Amelia) carp h1713 Alston way
" John A (Inga) clo designer h530 Montcla
" Lena E slswn r2327 Prince B
" Louise W tchr Bkly Pub Sch r2400 Du av B
" Mina B (wid A C) r2723 Benvenue av B
Beyerle Arlen C clk r2135 Derby B
" Edw W (Caroline) pntr h2135 Derby B
" Raymond H pntr r2135 Derby B
" Theo H pntr h817a 52d
Beyers Alvie (Irene) (Brower & Beyers) Thomas
" Barbara (wid John) h3754 Manila av
" Winifred B bkpr Gray's Auto Glass & A House r3754 Manila av
Beylard Elias (Jeanette) h1748 86th av
Beyler Wm M (Rosa) clk r3632 Piedmont
Beynon Belle M (wid Thos) h161 John
" Benj P (Alice) h457 41st
" Bernard P mtrmn r457 41st
" Jay H (Willa M) ydmn h4419 Maraga
" Norman S (Margt) clk h2932 56th av
" Thos W clk r161 John
Beyreuther Albt cbtmkr r836 E 10th
Bez Chas L dept mgr Whitthorne & Swan Leandro
Beza Antone (Eleanor S) confr h3608 Patte av
" Velma clk r3608 Patterson av
Bezaitis Geo emp John Sardel
Bezanson M (Adelaide M) chauf Smith Lb rHayward
Bezemek Jas (Aune) h2630 55th av
Bezena Helen Mrs beauty shop 1479 Fruitva h1308 54th av
Bezenah Robt E r623 15th
Bezendes Peter (Ernestina) restr 924 23a h926 do
Biados Henry (Eugenia) baker h516 41st
Biaga Nick lab r1020 Addison B
Biaggioti Marino lab r423 Avon
Biaga Carmelo (Carmella) lab h1409 5th B
" Ernest elev opr h516 44th
" Frank (Annie) slsmn h668 45th
" Jos (Josephine) janitor h1316 Blake B
" Louis (Angelina) gdnr Pub Schs h1332 51
" Mario lab St Dept h1502 100th av
" Nich (Caroline) lab h1020 Addison B
" Perenne smstrs r1409 5th B
" Raymond r2559 LeConte av B
" Socialino (Mary) prsmn h1619 40th av
Biagini Enrico H crnenmn r9907 D
" Ernestine M r9907 D
" Evelyn M r9907 D
" Guglielmo (Kath) blksmth h9907 D
Biagio Guiseppe B window clnr h630 43d
" Secundo window clnr r630 43d
Bialik Bruno (Laura F) decorator h3727 M av
" Paul (Anna) inventor h1089 57th
BIALLAS JOS E (Elsie), Local Mgr Fre Vincent & Co, h1436 Trestle Glen Ros
Biana Gertrude Mrs beauty opr r803 E av Albany
Bianchetti Antonio (Josephine) lab h1143 I cisco B
Bianchi Amadeo (Aladina) stlwkr h9824 W
" Angelo (Mathilda) h3829 E 12th
" Angelo blrmkr r801 Camelia B
" Angelo sanderman r5501 50th av
" Antonio P mach 1016 Chester
" Caesar (Lena) h5324 E 10th
" Corrine r9229 F
" Duilia waiter r9229 F
" Ernesto r2818 25th av
" Eug (Rosa) lab h2818 25th av
" Frank mach r9229 F
" Fred (Carmen) clk r1072 Centini av
" Gino lab h4133 Market
" Guido lab r9229 F
" Guido lab h9409 E
" Jennie clk r9229 F
" John h911 53d av
" Julia Mrs h5322 E 10th
" Leo (Lena) h809 54th
" Milo (May E) concrete wkr h2501 High
" Nich (Lena) lab h5213 Lawton av
" Olivia r2818 25th av
" Oswald F (Carmen) clk h1072 Centini av
" Pasquale (Angelina) lab h9229 F
" Valentino (Lillian) auto wkr h2232 41st

BREUNER'S

"EVERYTHING FOR YOUR HOME"

Clay at 15th OAKLAND HI ghgate 0400

nchini Alfd P r4316 Salem
Jos M r4316 Salem
Julius photo engr r3721 Fruitvale av
Michl A (Santa) h4316 Salem
Virginia Mrs h2249 64th av
anco Adelaide clk r1303 9th A
Alfd (Cath) cannery wkr h525 Taylor av A
Domenico (Elvira) lab h1303 9th A
Henry J cook h2351 E 22d
Humbert F (Kath) baker r2351 E 22d
Jos r2628 Durant av B
Louis clk r2351 E 22d
Mary F baker r2351 E 22d
Paul waiter r440 2d
Innucci Lorraine r1181 Gilman B
Quintelo (Frances) slsmn h1181 Gilman B
is David (Emma) deckhd h2431 Market
Wm r2425 Warring B
iasotti Albt lab r5872 Beaudry
Andw clk r933 63d
Angelo auto mech r5872 Beaudry
Ernesto clk r1216 Powell
Frank h2010 9th B
Geo scavenger r1216 Powell
John clk r1216 Powell
John (Theresa) h5872 Beaudry
John (Anna) lab h848 44th
John jr lab r5872 Beaudry
os (Louisa) scavenger h1216 Powell
Louis bkpr r5872 Beaudry
Mary Mrs h933 63d
Miller r848 44th
Ivaschi Emil r2250 Piedmont av B
ber Chas R (Alleen) teller Bank of Italy h905 E 11th
Thos B (Gertrude) sec Excelsor Lndry Co h3729 Lakeshore av
bins Adele (wid T E) rHotel Caremont B
Chas D (Agnes C) h3945 Harrison
bs Wm E (Pauline) wtchmn h2126 Seminary av
by Fannie (wid Richd) h2538 9th av
ohn W (Mary B) carp h2562 Montana
Mary Mrs r1724 Filbert
Mary B music tchr 2562 Montana
tichd gro 2600 Kingsland av r2538 19th av
es Russell cook r1420 92d av
ie Truth Gospel Hall 717 54th
ler Andw J (Norine) slsmn h541 Sycamore
o Aron A (Ida) printer 4145 1 14th h1539 80th av
an Nich r2613 Hillegass av B
e Ann J (wid S H) r2833 Harrison
Cath (wid Edw) h1625 Grant B
Clyde W (Harriet M) phys 3022 E 14th R309 h754 Hillgrt cir
ohn (Eva) lab h751 Pine
isle C h2833 Harrison
Paul (Leota) dyer h1011 56th
kel Dorothea slswn r6215 Dover B
Stanley (Rosa) h1237 Russell B
ohn H r3527 Grand av
Paul C (Betty) h2632 Channing way B
Vm A (Myrtle O) h3527 Grand av
kell Arth W (Florence) printer h10501 Longfellow av
larence F (Libby) shtmtlwkr h4028 Bayo
redk E (Edna) pntr h1003 62d
Harry (Lena) bkpr Contra Costa Bldg Matls Co h1327 Grove B
ewis A (Brickell Printing Co) r1337 89th av
rinting Co (L A Bickell) 1335 89th av
kerstaff Raymond r830 E 19th
kert Fred (Rose) pntr h6653 Laird av
kerton Ina Mrs dom 2828 Palm ct B
ket Wm H (Nellie E) buyer Capwell Sullivan & Furth h337 Moraga av Pied
kford Archie E (Iris L) auto mech h3808 Bayo
elle E (wid Fredk) dept supvr Univ High Sch h5837 Ocean View dr
dw C (Mary) slsmn h2064 San Antonio av A
rnest E (Margt) carp h2702 Mabel B
rank V (Jennie) h2219 Encinal av A
attie (wid H L) r1005 Stanford av
otel (Mrs Addie Moore) 1109 Oak
sabela bkbndr r1536 Santa Clara av A
Vm E lab r2702 Mabel B
kley Florence Mrs h2523 Dwight way B
os A (Myrtle) stevedore h9726 B
kmore Ella Mrs h1624 Milvia B
kmell E r371 13th
eneva r984 34th
eo L (Hazel) eng h2310 Myrtle
azel B (Pizzagrani & Bicknell) r2310 Myrtle
ohn Y (Dicy) h964 34th
Vm (Florence) barber 921 Franklin h984 34th
Edison Louis glass wkr r3242 Grove
ois A carp r3242 Grove
Edie Delbert W r29 Sierra av Pied
emry C (Margt) dean Cal Col of Pharm U of C h2815 Stuart B
Mary r2815 Stuart B
Edw (Edna) h29 Sierra av Pied
Edleman Ferdinand W (Helen) h707 45th
Edulph Thos (Cath) plst h6445 Raymond

Bedema Isadore (Ruth) auto trmr h2405 Bartlett
Bidinger Minnie Mrs lndywkr r697 Sycamore
Bidou Adrienne r3135 West
" Francois (Marie) (Union French Bakery) h3135 West
" John lndywkr h622 Apgar
" Louis r622 Apgar
" Marie clk r833 Athens av
" Marie Mrs lndrs r622 Apgar
" Pierre baker r622 Apgar
Bidstrup Andw C cigars 480 7th h2625 School
" Stanley (Sylvia) clk h2683 67th av
Bidwell Audrey r6206 Monadnock way
" Earl lab r412 8th
" Geo P (Anna) police OPD h534 52d
" Jean r16 Vernon
" Leolen M h1363 52d av
" Lester (Blanche) clk h6206 Monadnock Way
" Mildred r2835 Buena Vista way B
" Ruth Mrs sten r424 60th
" Walter H archt h16 Vernon
Biebel Chas L printer 4644 Telegraph av r2233 Jefferson B
" Irene E bkpr Westn Housing Corp r2233 Jefferson av B
Bieckerstaff Raymond clk r830 E 19th
Biedenbach Carl F (Alice) h2626 Claremont av B
" Chas L prin Berekeley High Sch r40 Hillcrest rd B
Biedenweg Eva Mrs tchr Pub Sch r1158 Park av A
" Herman F (Eva) h1158 Park av A
Biederman Bert E (Coasta) lab h9708 Holly
" Bertha compt opr r9708 Holly
" Geo L (Edith) blksmth h1715 Buena Vista av A
" Louis (Grace) h1533 69th av
Biederstadt Mary B Mrs sten r4160 Terrace
" Susan B Mrs slswn r1424 E 31st
Biegbeder Albt h1726 39th av
" Rebecca mach opr r1726 39th av
" Vernon (Kath) driver h449 Lincoln
Biegge Harry (Felicitas) mach h1787 Oxford B
Biegger Jas K (Margt) slsmn h3622 Grove
" Kenneth lab h455a Central av A
" Leo J pilot h1290 E 26th av
Biegler Chas (Pearl) lab h6400 Flora
" Robt r1448 Jackson
Biehl Albt G (Mary P) br mgr Natl City Co h156 Alpine ter
" Helen D sten r2520 Durant av B
Biehm Sebastian A (Clara) clk h5527 Market
Biehs Eliza K r6149 Shattuck av
" Fred (Manila Market) r3185 Edith
" Geo (Manila Market) r3185 Edith
" Gus P G (Katrina) basketmkr h3185 Edith
" Richd framemkr r3185 Edith
Biele Christopher fish 719 Wood
" Louis C clk r719 Wood
Bieleck Albt P (Florence) chauf h1727 Lafayette A
" Harry G r332 Haight av A
Bielefeldt Herbt clk r2401 Dowling pl B
" Marguerite h2401 Dowling pl B
Bieman Michl (Henrietta) mldr h914 Addison B
Bienati Angelo (Theresa) lab h7209 Greenly dr
Bienek Carl sausagemkr r4539 E 14th
" Conrad (Mary) lab h4539 E 14th
Bienfield Emil (Jennie) sausagemkr r173 3d
Bienner Saml (Matilda) serv sta opr h1330 76th av
Bier see also Beer and Behr
" Harry clk r1095 7th
" Marie nurse Merritt Hosp
Bierce Carlton A (Lora F) h6056 Bway ter
" Norton J r5948 Taft av
" Roderick N (Kath T) slsmn h5948 Taft av
Bierer Everard C USA r1604 Bway A
Bieri Pauline E clk r830 45th av
Bierkle Alfd R (Ellen) stereo h3360 King B
Bierly Geo O (Emily I) carp h1461 104th av
" Martha E Mrs r8123 E 14th
Bierman Alice Mrs waiter r9824 Scott
" Bertha M (wid Carl) r2843 21st av
" Carl F (Alice) slsmn h9824 Scott
" J M tchr U of C r San Francisco
Biermann Rudolph H (Mary) plmbr h3932 Atlas av
Bierra Bent (Mary) h3451 Louise
" Gertrude (wid Julius) r1932 Auseon av
Biers Carl (Annie) h878 32d
" F trans dept Post-Enquirer
" Fullerton r678 14th
" Henry E ship clk r1350 95th av
" Maude W clk r2323 Linden
" Pearl C tchr r878 32d
Biersach Oliver P M (Louise) acct h2524 E 23d
Bierwiler Harry J (Marie) restr 1405 Webster h1530 Harrison
Bierwirth Herman A (Eliz) carp h5215 Shattuck av
" Louis A (Minnie) h1609 Woolsey B
" Wm F baker r1609 Woolsey
Biery Donald H (Metza P) tchr Pub Schs h3147 Sheffield av
Biethan David H h2400 Dwight way B

Drink

WILKINSON SPRING WATER

ONLY WATER IN EAST BAY BOTTLED

DAILY AT THE SPRING

Telephone AN dover 4146

Judicious Advertising

CREATES A New Business

REVIVES A Dull Business

ENLARGES An Old Business

RESCUES A Lost Business

PRESERVES A Large Business

SECURES Success in Any Business

SAVES A Failing Business

ENABLES You to Pay Your Taxes

Directory Advertising Brings Satisfactory Results

COLONIAL CAFETERIA

FRANKLIN AT 15TH STREET

Established 1909 — Best of Foods — Tel. LA keside 18

BENSON S. BULLIS, D.C., PH.C.
CHIROPRACTOR
HAYWARD OFFICE: 448 Castro St. Monday, Wednesday, Friday Tel. Hayward 143
OAKLAND OFFICE: 5620 Telegraph Ave. Tuesday, Thursday, Saturday Tel. OLympic 8451
See Page 129

POLK'S BANKERS' Encyclopedia
CONTAINS A FULL AND COMPLETE LIST OF
Banks Bankers Trust Companies Savings Banks in the United States and Canada
ALSO OTHER VALUABLE DATA CONCERNING BANKS
Price $15
Polk's Bankers Encyclopedia Co.
Publishers
431 Howard Street Detroit
524 Broadway New York

Bieze Henry gdnr r2124 Santa Clara av A
Big Down Town Mission Harry Morse pastor 456 9th
" Sisters 825 Fallon
Bigando Gabriel (Bigando & Riletto) h1701 Hearst av B
" & Roletto (Gabriel Brigando, John Roletto) sro 1701 Hearst av B
Bigby Otto jan Cal Sch for the Deaf
" Robt E optical wkr r1804 Harrison
Bigdi Julia clk Bank of Italy r2332 Harrison
Bigelow Albt A (Alice M) acct h2110 Santa Clara av A
" Barton C carrier Okld PO r223 Foothill blvd
" Carl (Helen) photog h3821 Canon av
" Chas W (Ida) h3717 Ardley av
" Claire L clk r2333 Mitchell av
" Danl T (Julia) supvr M W & Co h2507 E 15th
" E auto mech r1479 Fruitvale av
" Frank A chauf r2333 Mitchell av
" Frank E (Marcella T) miner h2333 Mitchell av
" Frieda C (wid H A) r820 60th
" Geo pntr 706 Bway
" Geo A clk r2510 Central av A
" Geo J (Ellen) mach h9711 Sunnyside
" Georgia E Mrs h3434 Peralta
" Gerret A (Edith F) mining eng h218 San Carlos av Pied
" Gertrude (wid N K) r2741 Parker B
" Harry C r8334 Foothill blvd
" Helen Mrs sten r3821 Canon av
" Herbt H (Myrl) jwlr h1146 E 15th
" Herbt L (Ivy) mgr Bkly Motor Shop h1334 Albina B
" Lawrence D (Eliz) slsmn h4036 Penniman av
" Llewellyn C carp h837 Arlington av
" Marie Mrs h217 Foothill blvd
" Nancy (wid Emery) h5618 Foothill blvd
" Natalie music tchr 2741 Parker B
" Orville H (Ruth) pntr h1017 Aileen
" Victor A (Helen) mgr Mansions Apts h2333 Channing way B
" Walter S (Emma L) h1101 Wellington
" Wilfred S r2721 Channing way B
" Wm R clk r639 Madison Albany
Biggam John A (Sophie E) mgr Federal Telg Bldg h196 Santa Clara av
Biggane J W Mrs h1416 Benton
Biggart Kenneth (Virginia) acct h3048 Thompson av A
" Lillie (wid John) h2234 Encinal av A
Bigge Drayage Co H W Bigge mgr 1207 5th
" Henry W mgr Bigge Drayage Co h650 Santa Clara av A
Bigger E Roy h3211 Deering
" Emma E (wid Leander) r19 Hillcrest rd B
Biggers Leavy W (Mary) mtrmn Key System h1421 4th av
Biggerstaff Eug K (Eliza C) h2957 Piedmont av B
Biggi Antonio (Anna) window clnr h5616 Genoa
" John gro 5535 Telegraph av h5539 do
Biggiano Thos lab h3326 Chestnut
Biggini Anne Mrs furn rms 423 7th
Biggins Arth E (Ruth) slsmn h3905 Mera
" Geo H (Grace) meter repr h2254 62d av
Biggs Chas H (Cleo) mtlwkr h1730 28th av
" Chas M mach r923 34th
" Dorothy M r1730 28th av
" Erma L Mrs treas University High Sch r530 E 19th
" Frank R (Erma L) slswn Columbia Outfitg Co h530 E 19th
" Grant G (Lillie) cbtmkr h1616 11th av
" Helen L Mrs h400 Santa Clara av
" Jas r570 Oakland av
" Milton E real est 1706 Bway R904 r573 Oakland av
" Minta M Mrs sten h331 34th
" Nancy R nurse r331 34th
Biggy Jas lab r4903 Telegraph av
Bigham Bud porter r678 16th
" Lester (Carmen) h2273 86th av
" Newton B (Nannie) elev opr h678 16th
" Wesley D (Winifred M) seamn h501 E 20th
Biglan Marie Mrs r1920 Irving av
Biglen John L (Mabel) h1328 Wellington
Bigler Ivan L (Wanda) h5474 Manila av
" John mach h2304 Alameda av A
" Montell E (Helen G) eng h2214 Durant av B
Bigley David L firemn r836 54th
" Elmer J (Nina L) h1230 Burnett B
" Nellie A (wid W H) h836 54th
Bignami Dominick archt r5442 Claremont av
" Frank C (Matilda) carp h5442 Claremont av
" Geo P (Josephine) carp h999 56th
" Louise Mrs h605 28th
" Ralph (Alice) carp h5451 Claremont av
Bignell Chas R h1744 104th av
Bigoni Elia (Mary) gdnr h820 Pacific av A
Bigor Edwin R (Evelyn R) slsmn h832 Erie
" Evelyn R Mrs mgr Erie Apts r832 Erie
Bigue Emile B pilot Okld Airport r6012 Auburn av
BIGUE EMILE J (Clarita M) Asst Mgr Auburn Av Branch American Trust Co r San Pablo
Bihan G r516 11th
Bihler Jas (Ethel) h1501 38th av
" Wilma h2631 Durant av B
Bilafer Martin slsmn r2718 Grove
Bilavias Michl cook r399 Franklin
Bilay Mary E (wid Hugo) h5915 Idaho
Bilbao Marc (wid F J) r2222 4th B
" Patk J (Sadie H) chauf h2222 4th B
Biles Claude R supvr E B Munic Utility D 5410 Telegraph av
" Elmer H (Eliz) inspr Okld Health Dept h El Camile av
Bileski Mabel Mrs h5160 Claremont av
Biletich Carl wtchmn r1825 5th B
Bilger Anson S (Dorothy) dist mgr Calif Concrete Prod Co h1149 Bay View av
" Carolyn S Mrs h401 Vernon
" Frank W (Carolyn S) h5000 Bway
BILGER FRANK W JR. Sec Remmer Bros r101 Vernon
" Marjorie S Mrs sten State Emp office r h Claremont B
" Properties Co Anson S Blake pres 5000 E
" Wm F r401 Vernon
Bilgren Elmer (Ethel) carp h2438a 9th B
Bilich Helen Mrs gro 1646 12th r1208 Cambell
" Michl (Helen) lab h1208 Campbell
Bilkey Margt Mrs nurse r396 Hawthorne av
Billland Gina r156 Dracena av Pied
Bill see also Bills
" Anita E nurse 1137 34th
" B B clk r5408 Lawton av
" Bros (Emil and Edw) poultry Housewives Mkt
" Edward B (May I) (Bill Bros) h2305 Jones
" Eliz (wid John) h9825 Elmar av
" Emil B (Marguerite) (Bill Bros) h2315 J av
" Henry A (Welcome R) slsmn h2322 E 15th
" Kath M sten r1137 34th
BILL L H. Pres-Treas-Genl Mgr Fageol Motor Co. V-Pres Mercantile Bldg Loan Ass San Leandro. Tel TR inidad 5713
BILL THEO R 3d V-Pres Fageol Motors San Leandro
" Walter (June) clk h231 29th
Billebault Lawrence (Sophie) cook h2050 Hearst av B
Billeci Steph C (Marion L) clk h1016 Lind
Biller Frank E mach h3489 Davis
Billesbach Geo E shipwright r5420 Hillen dr
" Leslie (Gladys) embalmer h5429 Norma av
Billett Eug (Elsie) h2718 Best av
" Eug R (Clare S) pres Pac Furn Co h604 Vista av
" Martha L r605 Mira Vista av
" Watson D slsmn Pac Furn Co r2718 Best
Billiard Fanena (wid Esayo) r1460 San F av B
" Jas J mtrmn Key Sys h1460 San Pablo
Billig John H (Grace H) paint inspr h1 28th
Billing Arth W (Mabel) missionary h Cherry B
" Bernard stdt r2809 Cherry B
" Betty stdt r2809 Cherry B
" Ernest (Lydia) carp h926 Rose av Pied
" Evelyn r1647 10th av
" John M (Mattie) creditmn John Breuner h3921 Magee av
" Jos C fctywkr r1500 36th av
" Lydia r926 Rose av Pied
" Mary (wid Aug) h1500 36th av
" Marjorie W r2809 Cherry B
" Ray r2001 Allston way B
" Wm N cond Key Sys r1921 26th av
Billings Addie M (wid E M) h1421 Arch B
" Archie W (Amanda) electn h1915 Dwight
" Arth r307 21st
" Chas (Ida) ydmn Cal Sch for the Deaf 60th
" Danl E pkr r495 58th
" Dorothy J tchr Bkly Pub Sch r1421 Arch
" Edw M (Margt) millwkr h2034a Lincoln
" Elbridge W clk r744 61st
" Eliz sten r1631 Vista
" Eliz Mrs h1631 Vista
" Harriett (wid M H) h3056 Hopkins
" Harry B mech E C Anthony Inc r Hayw
" Hugh pkr r929 Brush
" Jane S Mrs h63 York dr Pied
" Jesse cook Munic Wood Yard
" John h5330 Fairfax av
" Kath (wid A F) h495 58th
" Louis G civ eng r3056 Hopkins
" Marct O r1421 Arch B
" Mayme r1606 Brush
" Millard F stdt r2324 Piedmont av B
" Ralph B r1444 3d av
" Raymond agt Prudential Ins Co
Billingsley Benj F h1191 Harvard rd Pied
" Hattie (wid Sam) h1776 Excelsior av
" K W chauf r584 14th
" Wm S (Nora) wldr h3900 39th av

TAKE TEA IN THE TERRACE LUNCHEON
IN THE BASEMENT STORE
The H. C. CAPWELL COMPANY
roadway, 20th, Telegraph OAKLAND Telephone LA keside 1111

gton Clarence H (Alice) h1779 Sonoma av
;
ink stereo r1716 Nason A
ink W (Marguerite) sten h2912 Adams A
d J h1839 E 23d
ant E asst dept mgr Hunt Hatch & Co
3523 Lakeshore av
lie A printer h1716 Nason A
bt B (Eva) stereo r1745 High
u Walter M (Beth) h5477 College av
Chas (Ernesta) driver h1024 57th
an Gerald C clk r2146 E 23d
belle clk r2146 E 23d
(Grace) auto mech h2627 Fulton B
urice C (Isabella) h2146 E 23d
n A photog 247 Shattuck av B
Raymond clk r630 10th
see also Bill
atha Mrs clk r1260 98th av
brey S (Olive M) emp Berkeley Transfer
Storage Co h2117 Cedar B
rrie C (wid John H) h468 Fairmount av
a Mrs h5263 College av
d J lawyer 1212 Bway r738 r924 E 20th
nnah Mrs h914 35th
rold C (Melva F) h3287 Kempton av
lva Mrs flute tchr Cora W Jenkins School
f Music r3287 Kempton av
land M clk r2117 Cedar B
eresa B (wid Jacob) h924 E 20th
ginia A sten r924 E 20th
n Bert (Agnes) h1725 Oxford B
rothy restr 1536 Franklin r1725 Oxford B
u Beth Mrs (Billyou Toggery) r5477 College av
ggery (Walter and Beth Billyou) mens
urnes 5529 College av
alter (Beth) (Billyou Toggery) h5477 College av
eau Lionel clk r1715 High
a John (Lola) lab h1218 Burnett B
firemn r793 10th
i Michl (Katie) lab h2630 Havenscourt blvd
Chester formn Pub Schs r5410 Telegraph av
ude clk r5408 Telegraph av
ul F (Matilda M) driver h1630 E 21st
rold R (Helen M) slsmn PG&ECo h5408 Telegraph av
rbt A mach r5410 Telegraph av
lph collr r844 53d
n Chas E (Ida M) pie mfr 3090 Capp h2977 Fruitvale av
nore Apartments 545 E 14th
Michl F (Helen) (Guarantee Shoe Co) 6344 Telegraph av
id Wayno (Sanni) carp h2811 9th B
u Ernest O (Lillie) mach h1433 103d av
an A (Dolores) chauf Bkly Garbage Dept
2216 Browning B
ace dietitian Merritt Hosp r2929 Broadway
na Mrs r1433 103d av
is r791 8th
ose Betty sten Am Trust Co r2506 Piedmont av B
sle A Mrs clk r4344 Broadway
ctor slsmn Golden Gate Dairies r2957 Magnolia
er Clifford J (Inez T) auto mech h5301 Genoa
ank J clk h652 43d
verne stdt r2728 Durant av B
na r1135 63d
bt M W Mrs sten U of C r625 Cornell av
Albany
olo Carlo (Cecelia) lab h866 46th
ward Marst M h2721 Park blvd
ord Virginia Mrs r4165 Piedmont av
u Kong Tong (Chinese Masons) 376 7th
aman Geraldine r1037 Hubert rd
in stdt r2250 Piedmont av B
an K r1037 Hubert rd
W (Doris) lawyer 409 13th r1404 h1037 Hubert rd
rion (Annie) carp h1313 Carlton B
Lean r Durant Hotel B
nam C H (Wanda L) lab h951 56th
w S h1001 Spruce B
anor nurse r2336 Ashby av B
lin R (Bonnie L) mstr mar h1310 Pacific av A
rrest (Pearl) h2814 Grove B
a stdt r2613 Hillegass av B
arl Mrs tchr r2336 Ashby av B
y (Bonnie L) opr Harbor Tug & Barge Co
1028½ Santa Clara av A
nda Mrs bkpr East Bay Refrig Co r951 6th
arren W (Lucille) carrier Okld PO h4025 Altamont av
ni Angelo (Rose) mach h986 Arlington av
ller Norman T (Lela) carp h3027 Bateman B
llard John U (Carrie) pntr h3216 Telegraph av
ley Clyde H hd eng Westn Elec Co r2932 Delaware

BINKLEY
" Herndon W clk r2932 Delaware
" Mildred stdt r2521 Channing way B
" Mildred M beauty shop 1359 Park A r2932 Delaware
Binneweg Abr (Johanna C) shoes 925 Bway h524 Fairbanks av
" Abr jr r524 Fairbanks av
" John C r524 Fairbanks av
Binney Chas (Dora) ydmn E B Munic Utility Dist h842 32d
" May B (wid R) h3904 Maybelle av
" Doris Mrs lndrs r2028 Brush
Bioletti Fredk T tchr UofC h1020 Cragmont av B
Biondi Albt barber h666 53d
" Alex tchr Sch for the Deaf r2325 Telegraph av B
" Lloyd clk r666 53d
Biraben Anna clk r1537 7th
" Victor (Celestine) lndy 1740 7th h1537 do
Birbeck Dorothy clk r525 Glen View av
" Frances V Mrs h525 Glen View av
" Ivan (Edna) h1505 Havenscourt blvd
" Lionel J supt Heafey-Moore Co r410 Hillside ct Pied
" Mary Mrs h410 Hillside ct Pied
" Thos E (Eleanor M) (Stephenson-Leydecker & Co) h536 Magnolia av Pied
Birce Ella A (wid Frank A) h4157 Emerald
" Florence sten r4157 Emerald
Birch see also Bertsch and Burch
" Alice nurse r536 23d
" Apartments 1169 Euclid av B
" Benj acct h4348 Bway
" Christian painter r721 65th
" Clarence (Florence L) h3906 14th av
" Fred W (Tillie) meat ctr h2570 64th av
" Geo (Irma) elec eng h5531 E 16th
" Helen r2570 64th av
" J C h159 Lake
" Jas C (Lillian) h628 29th
" Marguerite sten r2570 64th av
" Owen (Alice) ship wright h536 23d
" Rex E (Leda B) slsmn h3520 69th av
" Thos (Laura) h708 Madison
" Wm (Grace) mstr mariner h1244 Fountain A
" Wm M (Lilly) painter h721 65th
Birchard Saml C (Carrie) h719 Mandana blvd
Birchenall Edwin J (Frances E) slsmn h916 Oak A
" Geo (Patrica) mech eng h2208a Ward B
Birchile Nana hskpr 148 Tunnel rd
Birchman Jos R (Bertha) pntr h2011 Hearst av B
Birck Ruth K Mrs Girls' Dean Cal Sch for the Deaf
" Vernon S (Ruth K) Boys' Counselor Cal Sch for the Deaf
Bird see also Burd
" Ada prin Everett Sch A r603 Haight av A
" Albt (Effie) jan h1424 E 31st
" Alfd E (Corina) solr h2141 11th av
" Arth A (Sybil) phys 230 Grand av h2501 7th av
" Arth C pres Collar Valve Corp r San Francisco
" Cath A (wid W D) r434 35th
" Clyde B ins agt 2800 Rawson
" Donald stdt r5815 Lawton av
" Dorothy C (wid C M) h2031 E 21st
" Edith I clk r3249 Briggs av A
" Effie M maid r1424 E 31st
" Emerson B (Eliz) h2068 81st av
" Floyd J radio mech r423 60th
" Frank (Ida) chauf h1508 17th av
" Frank mech h1953 22d av
" Frank J (Evaline L) gdnr Okld Park Dept h3136 Sylvan
" Fred A (Julia W) slsmn h2710 Haste B
" Geo stevedore h49 Pacific av A
" Geo R (Bessie T) credit mgr Enterprise Fndry h1617 Posen av B
" Harry (Emma) collr h3249 Briggs av A
" Harry pharm Model Pharmacy r603 Haight av A
" Helen K r2501 7th av
" Henry (Fannie L) brklyr h1018 22d
" Henry D (Margt) h1931 104th av
" Iris stdt r2203 Piedmont av B
" John W (Susie) mach h719 36th av
" Louise E r2501 7th av
" Mabel M Mrs h5815 Lawton av
" Mae (wid Harry) lndywkr h2200 Clement av A
" Martha Mrs (wid Urban) h603 Haight av A
" Maud Mrs cafeteriawkr 4007 Allendale av
" Mildred Mrs clk r3027 Harper B
" Nellie tchr r5521 Kales av
" Phyllis r3249 Briggs av A
" Raleigh H (Mildred) mach h3027 Harper B
" Ralph B (Theresa) photog h26 Westall av
" Ralph W (Ruth B) slsmn PG&ECo h677 Nielson B
" Robt J (Nellie) h3484 Davis
" Robt M clk r5815 Lawton av

CARL SALBACH
Originator

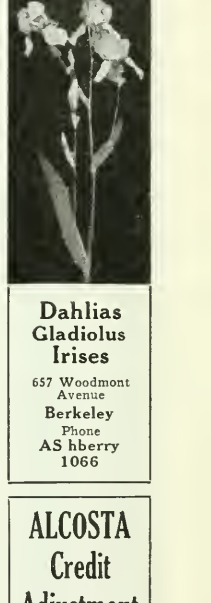

Dahlias
Gladiolus
Irises
657 Woodmont Avenue
Berkeley
Phone
AS hberry 1066

ALCOSTA
Credit
Adjustment
Co.
COLLECTIONS
Personal Call Service
No Collections No Charge
2161 Shattuck Ave., Berkeley
Tel. BEr keley 1387

FIRST NATIONAL BANK

Broadway
Next to
Post Office
TEL.
HOLLIDAY 1771

THE BOHANNON CANCER INSTITUTE
CANCER SCIENTIFICALLY TREATED
For Further Information See Page 143
1813 University Ave. BERKELEY Tel. AS hbury 61

BIRD
" Roy C (Nellie) carp h5521 Kales av
" Roy F (Lena) shtmtlwkr h5812 Ayala av
" Saml slsmn Gallenkamp's r534 12th
" Sarah (wid Chas) r417 36th
" Stanley W (Maude) acct Decorators Supp House h3909 Brookdale av
" Theo G stdt r677 Nielson av B
" Thos H clk r603 Haight av A
" Walter L Rev (Mary L) pastor Fruitvale Seventh Day Adventist Church h rear 1513 Verdi A
" Wm H r1018 22d
Birdsall Bailey M (Matilda) slsmn J L Rankin h390 60th
" Kath h206 Hermosa av
" Louis r911 Grove
" Ray C (Ada M) slsmn Howard Auto Co h2440 8th av
" Warren M (Maida) br mgr W P Fuller & Co h390 60th
Birdsell Raymond E chauf r1730 Seminary av
Birdsong Maude Mrs cook h505 Union
Birge see also Burge
" Margt S tchr h2216 Channing way B
" Raymond T (Irene W) tchr UofC h1639 La Vereda B
" Wm G porter r905 Poplar
Birgmen Ralph clk r4224 Piedmont
Biringer John S h235 Athol av
" Maxwell D (Kathleen) used cars 280 12th h327 E 19th
Biris Chris lab r1783 5th
Birk Carl A (Laura V) wtchmn h1014 Willow A
Birkendall C P h428 E 15th
Birkenstock Fritz clk r810 Jones B
" Salome (wid Fred) h810 Jones B
Birkhead Emma nurse r3501 Kempton pl
Birkhofer Chas elec contr 1480 University av B r1440 Bonita B
" Herman A slsmn h1440 Bonita av B
Birkholm C H electn r607 62d av
" Chas M (Amy) h1348 Park av A
" Kai (Anna) supt Emeryville Chemical Co h3733 Canon av
" Nelson J (Edna) h734 Palmera ct A
" Peter electn r1607 82d av
Birkland Andw C (Jeanette A) civ eng h1345 Josephine B
" Anna (wid Barney) h811 53d
" Dani H clk r811 53d
" Esther r675 Alcatraz av
" Grace H r1345 Josephine B
" Marion A r1345 Josephine B
" Martin slsmn Loeb & Velasco r811 53d
" Martin L auto pntr r10826 Sunnyside
" Ruth A clk r811 53d
" Walter roofer rNeptune Beach Cottage A
Birkquist Florence mach opr r3342 Elmwood av
" Mary (wid Andw) r3342 Elmwood av
" Stanley A (Florence) auto mech h3342 Elmwood av
Birks Edmond E (Mildred K) pntr h6832 Sunnymere av
" Elmer slsmn Maytag West Coast Co r735 21st
" Everill R (Eleanor) can tester h533 Nielson av B
" Mildred press opr r3238 Lynde
" Sidney S (B&L Lunch Room) r3220 Magnolia
" Thos clk h3066 Madeline
Birley Laura fctywkr r935 Pardee
Birlhanie Manuel P (Virginia E) millhd h3457 High
Birmacher Jos (Lena) auto mech h4505 Walnut
Birmelin Thusnelde stdt r2430 College av B
Birmingham see also Bermingham
" Sarah Mrs h4072 Lakeshore av
" Wm N h4016 Bway
Birnbaum Chas r498 Jean
" Wm (Mabel) h498 Jean
Birney Alfd E tchr UofC r2519 Ridge rd B
Biro Edw r1544 35th av
" G A tchr UofC r San Francisco
" Julius (Ida) gro 1546 and tailor 1542 35th av h1544 do
Biron see also Byron
" Angelo with Phila Quartz Co h814 Addison
" Augusta Mrs r463 44th
" John (Mary) mach h2015 E 28th
" Louis (Angelina) mach h1637 51st av
" Lucy tailor r949 Allston way B
" Mathw with Phila Quartz Co h947 Allston way B
Biroth Dorothy clk r1819 66th av
Birr Edgar D rebuyer MW&Co rMountain blvd cor Thorn rd
" Herman T (Eliz) h850 Sunny Hills rd
" Herman T jr (Antoinette) teller Bk of Italy h1132 Mandana blvd
Birrell Geo electn r641 22d
" H Maid Hotel Roosevelt
" Marion H Mrs tchr Bkly Pub Sch r Danville
Birse Colin C (Isabel H) h2134 San Jose av A

BIRSE
" Isabelle beauty shop 470 13th R6 r2134 San Jose av A
" Norman S (Josephine H) h2134 San Jose av A
Birsinger Chas (Rose) h575 56th
" Chas N (Louise M) (French Laundry) h21 Ward B
Birt see also Bert and Burt
" Wm R (Alice) h147 Arbor dr Pied
Birtch see also Birch and Burch
" Ancele A slsmn East Okld Real Est Co r Leandro
" Frances W (wid Fayette) h21 Loreta av
" Winifred E (wid Chas) (Carol Apts) h Madison
Birth Wm R (Mabel) h836 Creed rd
Birthlessen Albt lab h1626 Derby B
Bisagno Antonio (Annie) lab h1316 Kirkham
" Carmelita garmt ftr r1318 Kirkland
" Roy (Eva) electn h1135 Camelia B
Bisauta Alice bndywkr r2505 Filbert
" Eva clk r2505 Filbert
Bisbee Julia A (wid Geo) r1727 69th av
" Spencer stdt r2728 Durant av B
Bisbiglia Jos (Cath) clk h2342 Bonar B
" Nich r2340 8th B
" Vincent (Mary) mach h2340 8th B
Bisbo F J auto asmblr r1212 Court A
Biscay Aug (Emma) bkbndr h2112 62d av
" Milton bkbndr r2112 62d av
" Winfield S (Hazel) teller Bank of Italy h Brighton av
Bischell Edw h675 Poirier
Bischof Anna S (wid Frank G) h2306 Wav av
Bischofberger Adolph (Marie) police OPD h Modesto av
" Chas (Anna) baker h1004 24th
" Emil (Elise) lab h9855 Burr
Bischoff see also Bishop
" Agnes L r621 Hillgirt cir
" Chas A (Anna M) asst mgr Bischoff Surg House h1421 29th av
" Clarence H (Grace) whsmn h3675 Maple
" Fred attdt Claremont Country Club
" Fred J (Lotta) mgr Bischoff's Surgical Ho h621 Hillgirt A
" Henry C (Betty) gro 3848 Grant B h701 H don rd
" Henry W (Rebecca) slsmn Fageol Motor S Co h400 Montclair av
" John A (Elna) carp h2717 Russell B
BISCHOFF'S SURGICAL HOUSE, Surgical Hospital Supplies, 427 20th, Tel LAke 1588
Bischow Leo J (Freda) slsmn h1177 19th
Bisconb Chas (Edith) h1177 Colusa av B
Bisdorff Lillian (wid W P) h649 Aileen
Bisgard C Soren clk h2157 40th av
" Jas tile str r2157 40th av
Bishel Eva clk r1707 102d av
" Hannah tel opr r1820 Park blvd
" L W h1820 Park blvd
" Roy E (Amy) clk Okld PO h5928 Foothill
Bishofberger Chas (Mary) uphol h1110 Linde
Bishop see also Bischoff
" Ada A (wid J N) r854 The Alameda B
" Aenes clk Bank of Italy r445 Staten av
" Albt A brklyr h2321 80th av
" Albt M (Josephine) police OPD h4327 Mo gomery
" Alex (Esther A) clk h1734 8th av
" Alfd mach h1100 Seminary av
" Arth F autowkr r1473 E 33d
" Berkeley Apartments 2709 Dwight way B
" Callie Mrs slswn r2731 E 17th
" Carol stdt r2520 Durant av B
" Carter clk r2538 Benvenue av B
" Chas (Helen) lab h9234 Sunnyside
" Chas (Florence) lab h471 23d
" Chas H (Mabel eng) h1519 57th av
" Chas R (Emma E) gdnr h2105 41st av
" Clara N r2337 E 23d
" Creede (wid O C) restr 2222 Durant av B
" Dorothy Mrs mgr Trestle Glen View A h3750 Park blvd
" Dorothy A pharm J T Scow r140 Olive Pied
" E Althea bkpr Leighton Industries r Madison
" Earl J (Lillian M) acct h2110 Santa Cl av A
" Edith E (wid A R) r2321 80th av
" Edw D (Helen) shtmtlwkr h2301 81st av
" Edw J cond r472 Wesley av
" Erwin H (Helen) opr RKO Orpheum h920
" Ethel sten h1520 Madison
" Eug prsmn r2111 San Anthonis way
" F Eliz h386 34th
" Farnham (Miriam) author h2328 Blake B
" Faxon H (Jeannette) h3023 Benvenue av
" Fletcher clk r479 Fruitvale av
" Frances stdt r2490 Piedmont av B

for Economical Transportation
CHEVROLET

DEALERS
Cochran & Celli
417 6th and 123 12th St.
Oakland
F. H. Dailey Motor Co.
4117 E. 14th St.
Oakland
Harold D. Knudsen Co.
3330 Broadway
Oakland

for Economical Transportation
CHEVROLET

SHOP FRANK C (Viola), Mgr South Berkeley Branch American Trust Co. h6340 Contra Costa Rd, Tel BU mboldt 8583
Fred B lab r7401 Foothill Blvd
Fredk L (Emma) plstr contr h2531 26th av
Geo L rHotel Oakland
Gilbert L r2337 E 23d
Granville C h2111 Hearst av B
Gus B clk r577 59th
H msmgr Bkly PO r200 Wayne av B
Harold h1535 Lincoln B
Harry (Margt) mach h1247 Francisco B
Harry H r215 Linda av Pled
Hazel r2021 Virginia B
Helen stdt r2400 Piedmont av B
Helen waiter r1511 Jackson
Hiram (Barbara) h920 39th
Homer G (Dorothy) real est 316 17th h3750 Park blvd
Howard (Emma) pntr h140 Olive av Pled
Hugh D music tchr 452 Santa Clara av
Hugo shipwright r3815 Marion ct
I tchr UofC r2527 Dwight way B
Ira W (Ethel) auto repr 2836 10th B
Isabelle (wid Clarence) h3909 Whittle av
Ivan L (Jaenna) waiter r1428 Jackson
Jas B (Grace B) bldg contr h587 Athol av
Jas E (Margt) electn h5452 Bond
Jane (wid Robt) h1309½ Santa Clara av A
Jessie nurse r1309½ Santa Clara av A
Jessie maid r1242 50th av
John A (Adele) pipeftr h1005 Lincoln av A
John B (Annie) slsmn h916a Myrtle
Julie M Mrs mgr Ellita Apts r454 Ellita av
K S Mrs research assoc UofC r1508 La Loma av B
L Roy (Bishop & Bahler) r1601 High A
Lewis H (Maude D) h391 Moraga av Pled
Lewis H jr r391 Moraga av Pled
Loris H (Helene) h1708 Vine B
Luther J (Estella) ironwkr h1077 60th
Margt stdt r2347 Prospect
Martha r1309½ Santa Clara av A
Mary millwkr r2220 Sonoma way
Mary E r1601 Alameda av A
Maude D Mrs tchr Pub Sch r391 Moraga av Pled
Melvin W (Julie M) slsmn h454 Ellita av
Meredith A sten r391 Moraga av Pled
Naomi O (wid R N) h2337 E 23d
Nellie Mrs emp Pac Protective Society
Norman L (Edith) car bldr h4008 39th av
Olive stdt r2521 Channing way B
Olive Mrs r5907 San Pablo av
Olive S nurse r920 39th
Olivia K Mrs h2648f E 27th
Ophelia Mrs r1520 Madison
Oscar M clk r478 44th
Paul R (Evelyn) priv sec SPCo h423 49th
Ralph E (Cath P) acct h263 Athol av
Ralph E (Bernice) mldr h710 30th
Ralph H slsmn Remington-Rand Business Serv h535 Bellevue av
Ray H agt Equitable Life Ins Co r577 59th
Robt bellmn Hotel Harrison
Roe carp r1025 Myrtle
Roy h1601 High A
Roy A (Mary B) slsmn h1520 1st av
Sallie C Mrs h2021 Virginia B
Sarah (wid J B) h959 Kennedy
Sherman A (Margt) h1801 Cambridge dr A
Sophie (wid Edgar) h554 Oakland av
Thos B (Winnifred) sec-treas Lannon Brothers Mfg Co h4002 La Cresta av
Tyndall (Kath) lawyer h1508 La Loma av B
Tyre D (Mary) car mech h5610 Laverne av
Verl M Mrs office sec U of C r6340 Contra Costa rd
Vilette (wid W A) r766 McKinley av
Villard H (Amanda) lab h3630 High
Vm D h391 Moraga av Pled
Vm G miller h505 E 14th
Vilma F r6340 Contra Costa rd
Vinford (Juliette) waiter h1509 Russell B
BHOP & BAHLER (L R Bishop, G A Bahler), Traffic Managers, 319 14th, Tel GLencourt 2407
Bhopric Emil (Marcia H) men's furngs 1811 Telegraph av h451 Perry
Berman H clk r451 Perry
Bio Claude (Mary) hod carrier h1821 Acton B
Bke Jos (Nellie) slsmn J D Feliz h656 62d
Bney Ralph clk r143 E 12th
Bordi Althea maid 345 Hampton rd Pled
Bhas (Maria) (Italia California Macaroni Co) h9924 D
Bpham Margt nurse 2706 Market
Bvm chiropodist 1429 Bway R14 h2706 Market
Bpo Frank (Anna) lab h1923 E 15th
Bred (Gladys) mtlwkr h1212 Court A
Bco T (Alice A) printer 850 45th
Berald (Lida) men's furngs 1239 23d av h2111 E 19th
Bouis L boxmkr r2721 E 8th
Barle (wid Jos) h2721 E 8th
Bisquier Marcellna lndrs h830 E 15th
Biss Donna r1417 Virginia B
Bissell Clifford H (Celia) tchr UofC h1839 Sonoma av B
" Dorothy r6180 Bway ter
" Fred r2455 Prospect B
" Gertrude clk r9115 Scott
" Glenn r269 12th
" Harry H (Elsie) pub weigher h1432 Morton A
" Kath M (wid L H) r1432 Morton A
" Mae nurse Alta Bates Hosp
" Nellie E (wid Chas) h6180 Bway ter
" Riley (Cora) carp h9115 Scott
" T R clk r1744 104th av
" Wm r5940 Hayes
Bisset Manuel (Mary) gro 1118 Union
Bissett Lee H tchr Pub Sch r342 Merriewood dr
" Wm H lab r2223 San Pablo av
Bissiglia Giacomo (Bissiglia & Giordano) h825 30th
" & Giordano (Giacomo Bissiglia, Luigi Giordano) barbers 2602 San Pablo av
Bisso Edith clk Grt Westn Powr Co r Concord
Bisson Francis (Marcees) dentist 440 17th 3d fl h518 Midcrest rd
" Frank A (Salina) h2841 Santa Clara av A
" Gaston L (Marcelle) h1322 Court A
" John O (Jane A) stone cutter h1734 Channing way B
Bissoni Frances r9921 D
" Jos (Annetta) h9921 D
" Josephine r9921 D
" Kath r9921 D
" Madeline r9921 D
" Mary r9921 D
" Pietro r9921 D
" Sebastian r9921 D
Bistline Jean N (Bessie) h4252 Lakeshore av
Bistorius Ada L h540 31st
" Dora T slswn r540 31st
Biswell Grant meat ctr r2769 Telegraph av
" Norvel G slsmn Nelson Meat Co r2769 Telegraph av
Bitetood Stella Mrs r629 55th
Bithall Jos J (Marie) slsmn h1140 Regent A
Bither Arth E (Edith) slsmn h2328 Spaulding av B
" Dorothy r2335a Market
" Robt V (Emily) lndymn h2335a Market
" S Hall (Miriam) mgr Pure Carbonic Co b94 San Mateo rd B
Bittenbender Harriet D sten Fed Intermediate Credit Bank r2622a Haste B
Bittencourt Theo C asst supvr MW&Co r San Leandro
Bittens Phillip h232 Foothill blvd
Bitter Fred H (Helen) h6520 Tremont
Bitterman R R Inc R C Bitterman pres 409 13th R1503
" Rudolph C (Anna M) pres R C Bitterman Inc h3929 Everett av
Bittick J A r1517 Brush
Bittleston Arth L (Hulda) meatctr h1716 Bway A
" Grace Mrs h1717 Stanton A
Bittley Chas tmstr h232 11th
Bittman Herman (Bertha) toolmkr h1790 Excelsior av
Bittner Bessie L sten h1438 Madison
" Darwin A (Louise) mach h7100 Halliday av
" Newton (Margt) h1707 36th av
Bitzer Ray M (Selma) h4616 Dolores av
Biven Eastman H lab r1301 Adeline
" Fredk E (Alfild) electn h3908 Maybelle av
" Jos S inspr Okld Heath Dept r3831 Park blvd
" Millie S (wid Fred) h3831 Park blvd
" Rasey F pump opr E B Munic Utility Dist r3831 Park blvd
" Raymond clk r3831 Park blvd
Biverous Hilda soap pkr r1942 19th
Bivins Albt R wtchmn r2903 Grove
Bixby see also Byxbee
" Arth E h1445 4th A
" Edw M (Mary) phys h865 Vermont
" Fredk H jr stdt r2302 Piedmont av B
" Marjorie r865 Vermont
" Wilford E stdt r2717 Hearst av B
Bixler Harrison E (Laura E) carp h3944 Lyon av
" Theodora E supor MW&Co r3944 Lyon av
Bjasby G carp r2035 Webster
Bjerke Anton (Hilma) h1457 73d av
" Bernard J (Marie) h1219 54th av
" Severin (Lena) h2625 Santa Clara av A
Bjerre Neils (Elsie M) clk h1439 Bonita av B
Bjoensen Adolph M carrier Okld PO r1910 Chestnut B
Bjore Guy N (Mabel) h1400 Hawthorne ter B
Bjork Aug (Anna) lab h2216 Inyo av
" Gustave L (Blanche) tailor h771 Mandana blvd
" Hilma C (wid Karl G) h1533 24th av
" Janice E r771 Mandana blvd
" John G (Hulda) dlemkr h7800 Garfield av
Bjorklund John (Mary) prntr h778 Peralta av B

Where to Buy?

=

Consult the Classified Business Lists in This Directory

Your City Directory Answers All Questions as to

WHOM

You Are Looking For and

WHERE

They Can Be Found

—

The Classified Business Section

is the Market Place Where Buyers and Sellers of All Kinds of Merchandise and Service Meet

—

R. L. POLK & Company

Publishers

Foothill Nurseri

THOS. E. HOOPER, *Prop.*

TREES SHRUBS PLANTS

2124 Ninetieth Avenue See Page 159 Tel. TR inidad 9

Bjorkman Fred (Anne) carp h1719 37th av
" Philip A (Sadie) plmbr h1344 Oxford B
" Philip A jr r1344 Oxford B
Bjorn Albt C (Marie) clk h2208 65th av
" Albt P (Abbie) h3212 65th av
" Dora r308 19th
" Frances clk h308 19th
" Herbt T bkpr r2208 65th av
Bjornsen Adolph M (Martha) h1910 Chestnut B
" Ole (Mary) seamn h2412 67th av
Bjornson Anga tchr Pub Sch h3907 Piedmont av
" Anna sten r1214 Cedar B
" Einar lab r627 22d
" Esther tel opr r627 22d
" Gunnar sho repr r627 22d
" Gustave (Hilda) miner h627 22d
" Harold clk r696 18th
" Ralph auto mech r440 42d
Bjorstrom H H tchr UofC r San Francisco
" Pontius H mstr mariner h1612 Posen av B
Bjurman Geo D stdt r2430 Durant av B
Bjurstrom Chas r5606 Genoa
Blabon Edgar R (Beth) carp h3373 64th av
" Kingdon B (Dorothy J) office mgr Rosenberg Bros & Co h479 Merritt av
" S Mae (wid Chester) r2720 Humboldt av
Blachree Augusta (wid T D) h2334 Ashby av B
Black Abbie Mrs r4618 Walnut
" Ada (wid Jas) h547 33d
" Albt H mtrmn r9012 Burr av
" Alice G nurse 1806 9th av
" Alice M tel opr h1176 University av B
" Allison J r731 Central av A
" Alva W r1355 E 33d
" Andw J h2697 Havenscourt blvd
" Ann cash r1955 Chestnut B
" Anna Mrs r2641 E 16th
" Annie Mrs asst dir Frank M Schoonover Memorial Children's Home r1176 University av B
" Arch A (Maybelle) acct h5509 Taft av
" Arth r3645 35th av
" Arth tchr Cello Cora W Jenkins School of Music r San Francisco
" Austin L (Clare F) h308 Pala av Pied
" B Marden r10 Mesa av Pied
" Benj stdt rBowles Hall B
" Benj F (Aggie) brklyr h4012 Lyon av
" Benj W (Jean) supt Highland Hospital h10 Mesa av Pied
" Bertha Mrs h176 15th
" Bessie A (wid T H) h1701 Woolsey B
" Byron H title exam City & County Title Co r San Francisco
" Candace sec YWCA (colored br) r569 32d
" Carl (Laura) linemn h1134 58th av
" Chas (Mary) h1174 63d
" Chas W (Ada E) lab h1108 8th
" Chas W stdt r2621 Channing way B
" Charlotte M sten r1806 9th av
" Clarence J (Wanda) h16 Keefer ct Pied
" Claude C ins agt r462 Kentucky av B
" Danl L (Helen) slsmn h924 54th
" Dorothy Mrs beauty opr h30 Grand av
" Dorothy M tchr Pub Sch r3792 Harrison
" Edna J r6183 Calaveras av
" Eleanor tep opr r1176 University av B
" Elsie sten r3645 35th av
" Elwood whsmn r2336 Webster
" Emma Mrs r1324 Market
" Erwina M (wid Henry) r603 31st
" Florence Mrs h2621 Channing way B
" Floyd D printer 2150 35th av
" Frank billposter r1955 San Pablo av
" Frank (Mary) lab h1905 69th ac
" Frank C r1925 Grove
" Fred bottler r1029 Central av A
" Fred C (Vera) garage 2576 Grove h583 Chetwood
" Geo L plmbr r1324 Market
" Gladys hair drsr r3645 35th av
" H (Melodie) mach r904 39th
" H F (Mary L) h1501 38th av
" Hannibal r1473 8th
" Harold (Alice) h2944 58th av
" Henry h1419 Webster A
" Herbt J (Winifred) clk RyMS h658 68th
" Herbt S h738 Alcatraz av
" Homer (Mary A) pntr h 5755 Los Angeles
" Ida Mrs h2319 College av B
" Isaac A bellboy Hotel Claremont B
" Jas (Della) carp h917 18th
" Jas D h1944 103d av
" Jas D clk Bank of Italy r326 51st
" Jas L (Pearl) waiter h1727 Goss
" Jas M (Alice G) h1806 9th av
" Jas T (Alice) clk h2314 E 39th
" Jas W (Annie C) cond h243 30th
" Jean Mrs 2d v-pres Oakland Forum r10 Mesa av Pied
" Jessie beauty opr Hazel Waltz
" John A lawyer Moore D D Co r San Francisco
" John L (Bertha) farmer h5470 Manila av
" John Q h1420 40th av
" Jos (Virginia) waiter h3525 Market

BLACK
" Julia Mrs garmtftr r3131 Stanley av
" Kath sten r243 30th
" Lauretta Mrs h326 51st
" Leonard J r243 30th
" Lila sten r1806 10th av
" Lyle (Ida) firemn OFD h2527 Wilbur
" Madeline M sten r1806 9th av
" Maret r934 Longridge rd
" Marie W (wid Robt) artist r2233 San Pablo av A
" Marjorie tchr Pub Sch r662 35th
" Mary E Mrs h2306 Waverly av
" Mary V r1806 9th av
" Millie L Mrs clk r5688 Ocean View dr
" Minnie B (wid W W) r2372 Hilgard av
" O W Mrs h2321 Dwight way B
" Olive B (wid Chas) h634 El Dorado av
" Oras F (Claudine) clk h2316½ Stuart
" Peter T optom Whitthorne & Swan r Harrison
" Priscilla Mrs clk r1021 32d
" Resnie (Garnet) lab h689 28th
" Richd L (Nellie) linemn h545 32d
" Robt r671 53d
" Roddy C (Nettie E) firemn OFD h3426 Opion
" Roland (Clara) pntr h3645 35th av
" Roland J (Lucille) auto pntr h3131 Sylv
" Ronald D slsmn Hammer-Bray Co r1275 versity av B
" Ruth r3645 35th av
" Saml h1036 Addison B
" Saml newsboy r505 18th
" Sol lab r1778 7th
" Theo M (Taylor & Black) r731 17th
" Theo P (Mary) h5400 Crittenden
" Thornburn D (Harriet P) acct h35 Mon av Pied
" Walter A r1806 9th av
" Walter C (Ida) h934 Longridge rd
" Wm h1582 34th
" Wm h1757 Church
" Wm A (Julia) clk h3131 Stanley av
" Wm H (Selma) gro 3446 Market h662
" Wm L (Marst) acct Pacif Manifldg Bo h5165 Fairfax av
" Wm M (Bessie) slsmn PG&ECo h1440 shore av
" Wm R (Priscilla) slsmn Fuller Brush Co 32d
" Wm T (Neva) civ eng h2300 Ward B
" Wilson A (Helen D) slsmn David McN h2126 35th av
" Wilson D servicemn Natl Cash Regist r248 Amherst av B

BLACK & DECKER MANUFACTURING C M A Johnson Pacific Coast Mgr. Po Electric Drills, Screw Drivers, S Wrenches, Valve Grinding Machines Heavy Duty Bench and Pedestal Gri 545 E 10th. Tel GLencourt 9487

Blackaller Clara clk r144 Grand av
" Elena r68 Lincoln av Pied
" Geo A (Mary E) slsmn h739 Calmar av
" Jeffrey E (Clara M) agt Equit Life Assu h144 Grand av
" Jesse T (Amelia) h68 Lincoln av Pied
Blackburn Adelle slswn r2536 Hopkins
" Alfd D h2317 Woolsey B
" Alice sten r15 Moss av
" Annette J clk r2648 Orange av
" B W clk r9412 Sunnyside
" Buster car bldr r737 Union
" Carrie V (wid S P) r5871 Birch ct
" Chester H inv 508 16th R1228 rHotel Oa
" Lewis H jr r391 Moraga av Pied
" Dorothy r2008 100th av
" Eliz sten r916 Aileen
" Ernest L carp r3113 Harper B
" Ethel R Mrs r732 Walker
" Frank J (Elfa) h5950 E 17th
" Howard h2536 Hopkins
" Ida (wid John) r672 35th
" Iola M tchr Bkly Pub Sch r476 Wickson
" Jas r15 Moss av
" Jas E (Nettie M) water tndr h2 Amito
" Jas F carrier Okld PO r4333 Howe
" Jas P slsmn h472b 41st
" Jas S shipwrisht r278 21st
" Jessie D nurse r1431 E 31st
" John lab r1778 7th
" John B (Mary) lab h737 Union
" John C (Florence) porter h1106 32d
" John F (Josephine) adj PG&ECo h1006 ket
" Jos (Anetta) pipeftr h2648 Orange av
" Julia (wid C B) h686 30th
" K L r568 12th
" Leslie A (Rose M) slsmn h15 Moss av
" Mary Mrs h2008 100th av
" Maxine r1106 32d
" Minnie K (wid J A) h1024 10th av
" Ola r476 Wickson av
" Olive J r480 Chetwood

DICKSON & HOLBROOK

SHEET METAL WORK

Warm Air Furnaces — Ventilating

180 Dwight Way BERKELEY Tel. BE rkeley 0347

ACKBURN
Percy L doormn Regillus Apts r1350 Parker B
R G U S Coast Guard rHotel St Mark
Ray typist r916 Aileen
Rose M restr 3333 Bway r15 Moss av
Roy r1106 32d
Wm H (Annette S) mining eng h2737 Garber B
Wm J (Mabel) acct h1648 Moreland dr A
Wm T clk h644 62d
acker Anderson pntr r526 22d
Clarence r526 22d
Dorothy tchr Bkly Pub Sch r2211 Blake B
Helen tchr Bkly Pub Sch r2211 Blake B
John D (Nora) h2685 77th av
Rose B (wid G H) h2211 Blake B
ackford Carolyn (wid Saml) r710 Aileen
Howard M (Helen) substation opr SNRy h4032 Laurel av
Jessie r485 Wickson av
ackhall Alex R (Grace) h1840 San Ramon av B
ackle Jas L slsmn Pac Graphite Wks r81 San Mateo B
ackledge C D h237 Athol av
olm S (Verna W) h170 Vernon ter
Lude B (Edith) chemist Cutter Labtry h1434 Edith B
Ruth I r1434 Edith B
acklock Sydney B r1087b Stanford av
Sydney R (Isabelle) h1087b Stanford av
ackman Apartments 4149 E 14th
Clarence (Eulalia) (Blackman & Anderson) h2618 64th av
Edna circulating library 2909 College av B r3125 Telegraph av B
Ernest L (Irene L) h394 Euclid av
Geo A chauf r1620 Thousand Oaks blvd B
Jacob M (Martha) wtchmkr 4009 Telegraph av h457 43d
John W B (Edith) clv eng h1620 Thousand Oaks blvd B
Sidney clk r457 43d
& Anderson (Clarence Blackman Fred Anderson) lbr 1222 42d av
ackmar Hulme (Annie L) h4136 Penniman av
Raymond (Genevieve) indymn r1355 10th
ackmore Howard (Verne) chemist h2249 65th av
ackney Alice tchr h2500 Hillegass av B
Isabelle tchr r2500 Hillegass av B
ackshaw J B h1630 University av B
ackshear Helen r1077 10th
Max r1077 10th
Mayfield r1077 10th
Raymond r1077 10th
Susan (wid E M) h1077 10th
ackstock Edw J acct r6614 Deakin
Frank P (Mary E) guard h6614 Deakin
Gertrude M stdt r6614 Deakin
Jas emp Rheem Mfg Co r1035 45th
W emp Rheem Mfg Co r745 E 14th
ackstone Alvin W (Mae) slsmn h1475 Excelsior av
Clyde L (Mary) mach h5801 Eastlawn
Glen H pilot Oakd Airport r3372 Marcom av
Herbt L (Ethel L) h344 Monte Vista av
John W police OPD h224 E 15th
ackwelder Ernest P (Helen) tel opr h4126 Opal

ACKWELDER LEONA H. Office Mgr Reo Motor Car Co of California. h335 42d

Martha M Mrs r335 42d
ackwell Blanche sten r603 Sycamore
Edwin S (Kath) stamp dlr 2129 Center B h2326 Webster B
Geo L clk r1099 Longridge rd
Harry P (Ethel) cook r1818 Everett A
Hugh h5356 Locksley av
Irwin D (Augusta) mach h4069 Mera
Jay E (Harriett) slsmn Pac Nash Motor Co h635 Hillsborough
Lawrence (Doris) slsmn h1137 Fountain A
Lester slsmn L H Bennett Co r3451 Piedmont av
Ruth radio mech r832 Adams Albany
Wm E (Eva H) police Pied PD h1575 Alice
ackwood Alice r330 Park View ter
Chas M chauf r6240 Hillmont av
Geo A carp r6240 Hillmont av
Irl R edmr h2741 Humboldt av
Nellie r2937 Regent B
Polly S r6240 Hillmont av
Robt h330 Park View ter
Ruby r330 Park View ter
acow Blanche E tchr Pub Sch h3600 Lakeshore av
ade Allen stdt r2401 Ridge rd B
Bert J (Gussie R) plstr h5928 Monadnock way
Composition Service (D R Blade) 324 13th 2d fl
Dante R (Alma S) (Blade Composition Service) h393 Oakland av

BLADE
" M Albt (Biiou) lino opr Piedmont Press h3986 Edgemoor pl
Blaess Doris bkpr r2254 38th av
" Ernest M (Amanda C) clk Okld PO h2254 38th av
" Fred (Matilda) sign writer h2497 Cole
Blag Ricardo batterymn r1330 Jones av
Blagar Melvin J (Tomica) swtchmn h7423 Halliday av
Blagborne Chas R (Mabel A) inspr h1262 60th av
" Gerald H slsmn h2321 Le Conte av B
" Lloyd G r1262 60th av
Blaich Louis (Mary) lab h920 Wood
Blaies Philip Florence) mldr h581 22d
Blaikie Andw J wtchmn rHotel Clayten
" Frank auto mech r2214 10th B
" John E r2214 10th B
Blain Jos W (Edna C) instrumentmkr h2207 41st av
" Mollie R asst C F Jarvis r2683 Orange av
" Wm (Dora) mldr r1744 104th av
Blaine Edw J meat ctr r761 53d
" Geraldine Mrs r761 53d
" Jas S lawyer 9533 E 14th
" Leta E (Nelson Art Shop) r San Leandro
" Ola M Mrs C S pract 508 16th R1125 r818 Foothill blvd
" Robt W (Ola M) h818 Foothill blvd
" Roger W (Blaine & Olson) rFlorence av and Mountain blvd
" & Olson (R W Blaine, David Olson) archts 1755 Bway R403
Blair A emp Albers Bros Mfg Co r2133 90th av
" Ada (wid Robt) r396 Euclid av
" Albt (Hazel B) pipeftr h1438 15th
" Albt H (Blanche A) chauf h944 Kingstone av Pied
" Alberta I Mrs proofrdr H C Capwell Co r944 Kingston av
" Alex r726 Castro
" Allen C clk r1709 Alameda av A
" Amy L h2379 Virginia B
" Annie (wid Alex) r495 Rich
" Atholl Apartments 1508 Madison
" Aura C (wid C E) r162 Nova dr Pied
" Bernice L r660 Vernon
" C C h3331 Lakeshore av
" Chas F (Coral A) printer h3924 Redding
" Clinton G (Fay D) clk h3400½ 14th av
" Cyril H (Bertha) sta eng h1531 38th av
" David E mach h3542 Fruitvale av
" David F (Margt) pntr h1054 45th
" David K r1616 Alameda av A
" David W (Helen V) pntr h981 Aileen
" Doris beauty shop 2685 Fruitvale av r6056 Margardo dr
" E Ralph (Rose P) clk h924 Bayview av
" Edw L (Marie) tmstr h5924 Holway
" Edw W (Doris) h6056 Margardo dr
" Edw W pilot Oakd Airport r3108 Jackson A
" Eliz Mrs slswn h465 41st
" Eliz (wid J B) h3463 Madrone av
" Ellsworth r726 Castro
" Eunice (wid Jas) r1012 Walnut A
" Frances sten r2306 Elsworth B
" Frank M (Mabel E) wtshmn h1745 67th av
" Fred G (Theresa) plmbr r1942 17th av
" Geo (Elsie) h2829 60th av
" Geo L (Elna) htg eng h1625 Santa Clara av A
" Granville E r2780 25th av
" Harvey (Ruth) (Harvey, Blair & Co) h926 58th

BLAIR, HARVEY & CO (Harvey Blair), Real Estate Brokers. Factory and Business Sites a Specialty, 3817 San Pablo av, Tel PI edmont 5877

" Hugh M with Cal Ink Co h1805 Dwight way B
" Jas A (Tillie B) acct h38 Oakland av B
" Jas B r465 41st
" Jas H stdt r2710 Bancroft way B
" Jas R (Delphina A) comptroller West End Chem Co h25 Estrella av Pied
" Jas R pntr h546 30th
" Jas W (Mary) lab h1028 Wood
" Jos (Christina) wtchmn h2648c E 27th
" Lloyd R (Olive) mech eng h1427 Stannage av B
" Minnie J (wid Geo) h2780 25th av
" Marendra stdt r38 Oakvale av E
" Philip C (Maude) batteries 1521 Market h844 13th
" Robt with Cal Ink Co rEl Cerrito
" Robt B (Florence E) slsmn h5854 Amy dr
" Stanley mach r1531 38th av
" Thos H (Hattie) mach h1228 Channing way B
" Thos W (Eliz) carp h5556 Boston av
" Wilfred stdt r2710 Bancroft way B
" Wm M tchn Cutter Labtry rEl Cerrito
" Wm R (Eleanor) h280 Stonewall rd B
" Wm W (Emaline) dept supt streets Okld St Dept h660 Vernon
Blais Edw (Sue) slsmn C G Conn Ltd h7323 Lockwood

The Curtain Store Inc.

Interior Decorators

Curtains Draperies Upholstered Furniture Oriental Rugs Lamps Shades

520 13th St. bet. Washington & Clay

COFFIN-REDINGTON COMPANY
WHOLESALE DRUGGISTS
401 MISSION STREET
SAN FRANCISCO
DO uglas 9300
1452 Webster Street
Oakland
GL encourt 9335

PARKER-GODDARD SECRETARIAL SCHOOL
The School of Results
Complete Secretarial Training — Day and Night Classes
428 Fifteenth Street OAKLAND Tel. GL encourt 662

BLAIS
" Noah (Louisa) carp h7323 Lockwood
" Wm H (Cecile E) servicemn E B Munic Utility Dist h5527 Bway
Blaisdell Allen C (Josephine B) h23 Panoramic way B
" Frank A (Ruth) slsmn h4428 View
" Lucinda C (wid S W) h922 Rose av Pied
" Robt M supt Fruitvale Sta PO h3281 Arizona
Blaise Chas A (Esther F) slsmn Continental Baking Co h531 Sycamore
Blake Alice Mrs h2213 Telegraph av
" Alma tchr Pub Sch h275 Ridgeway av
" Anna B r1226 Bway
" Annie M music tchr 2527 Hillegass av
" Anson S pres Bliger Properties Co
" Arth E (Elsie M) mach h4021 Foothill blvd
" Arth H h1505 Holly B
" Beatrice (wid Antone) h909 Clay
BLAKE BLOCK. M K Blake Estate Co Owners. 1121 Washington. Tel OA kland 4460
" Carroll F (Rebecca H) mgr Medico-Dental Finance Corp h886 Cleveland av
" Chas E (Esther A) h907 E 28th
" Clyde I (Julia) restr 1606 Webster A h1817a Chapin
" David J (Helen M) disp SPCo h1841 10th av
" Dorothy R sten r2008 Clinton av A
" Ellen maid 1101 Claredon Crescent
" Emilia Mrs h2252 High
" Ethel Mrs waiter r1565 Madison
" Eug E ins agt r5566 Kales av
" Eva clk r5137 Fairfax av
" F engr Okld Natl Engr&CPCo r San Francisco
" Frances J r1505 Holly B
" Geo clk r825 7th av
" Geo H (Lillie) chem eng h5137 Fairfax av
" Geo M acct Wm Cavalier&Co r1630 40th av
" Geo T slsmn r5566 Kales av
" Geo A (Mildred C) mach h3015 E 22d
" Gertrude (wid F I) h2300 Eunice B
" Gilbert J (Lillian) linemn h621 38th
" Grace A sten r666 Arimo av
" Grover T brkmn r5518 Genoa
" Harold J (May) lab h492 37th
" Harry C musician h961 Jackson
" Helen C r1841 10th av
" Herbt pntr h1706 79th av
" Herbt H (Helene E) engr h6221 Contra Costa rd
" Hotel 516 11th
" Irene E sten h2206 Haste B
" Jas (Gladys) chauf h1912 Encinal av A
" Jas clk r2908 San Pablo av
" Jas C (Nellie) auto repr 1421 46th av h2175 38th av
" Jas D (Josephine) slsmn h37 Monticello av Pied
" Jas E clk rRoosevelt Hotel
" Jessie Mrs r463 Hanover av
" Jos M h658 12th
" Leo stdt r5566 Kales av
" Leo E (Blanche M) ins agt h5568 Kales av
" Leslie N h4192 Opal
" Levi B (Zeijuah) wtchmn Okld St Dept h1800 38th av
" Lewis L (Stella) h1543 Posen av B
" Llewellyn (Rachel M) h423 Wayne av
" M K Estate Co H R Havens pres Mary J Robinson sec owners Blake Block 1121 Washn R343
" Mae br mgr Liberty Clng & Dyeing Wks r492 37th
" Malcolm W r21 Portsmouth rd Pied
" Marian R sten r5518 Genoa
" Martin U (Mae) mgr Pac Health Corp h2366 E 19th
" Marvin H r1630 40th av
" Melvin H (Ethel) printer h2985 Stanley av
" Merle stdt r2630 Haste B
" Milton E (Alice M) pntr h3239 Prentiss
BLAKE, MOFFITT & TOWNE. Frank L Unthank Mgr. Wholesale Paper Dealers. 6th cor Webster. Tel HO liday 5636
" Orville T r1630 40th av
" Paul N auto mech r2175 38th av
" Philip H plmbr 3400 Foothill blvd r3411 Alexander ct
" Robt H (Eliz M) h2008 Clinton av A
" Roy C (Josephine) barber h1060 30th
" Tenney stdt r2301 Derby B
" Thos (Mary E) clk h5518 Genoa
" Thos F (Ella) pharm h1723 8th A
" Vera clk r5137 Fairfax av
" Walter H (Goldie) linemn h2644 75th av
" Wm E (Lillian) pkr h1518 Morton A
" Wilma V r1841 10th av
" Winnie P (wid E P) h916 Cypress
" & Hinrichs (H H Hinrichs) tires 307 E 18th
" & Moffitt Building Bway and 8th
Blakeley Agnes J h2322 Haste B
" Alma cook r1717 Carlton B
" Emily W sten r518 Nielson av B

BLAKELEY
" Geo J mgr The Blakeley Press h2637 S Pablo av
" Press The J Blakeley mgr printers 2637 S Pablo av
" Thos C lab 2588 Grove r2586 do
" Walter C (Gertrude) slsmn h338 41st
Blakely Albt H meat ctr r3241 Lakeshore av
" Albt S r1278 Seminary av
" Edith (wid A W) h1514b 11th av
" Emily bkpr r2008 Channing way B
" H T police OFD rft 18th av
" Maude M dietitian Blue Triangle Club
" Orrie (Brownie) lab h1168 86th av
" Robt h2008 Channing way B
" Walter E (Harriet J) h674 38th
" Wm E (Clara) gro 2530 60th av
Blakeman Edw W Rev (Anna D) dir Wes Foundation h2841 Forest av B
" Forrest L (Edith) asst treas office mgr Johson Washer Co h1557 Rosen av B
" Geo H mgr Piedmont Hotel Apts h4046 Piedmont av
Blakemore Carroll E (Eleanor) mgr Burr Peterson & Auld Co h1530 Arch B
" E D linemn r853 Carquinez way
" Geo O (Eliz J) (Blakemore's Tire Shop) h2 Magnolia
" Harry R (Anna) vulc 5322 San Pablo av h 36th av
BLAKEMORE'S TIRE SHOP (Geo O Blakemor New and Used Tires. Retreading and V canizing 2800 San Pablo av Berkeley. BE rkeley 3183
Blaker Chas A (Kath) firemn OFD h1621 1 av
" Della h1026 12th
" Geo W (Florence) shingler h3045 Maple av
" John M firemn OFD h658 13th
" Lillian egg pkr r531 24th
" Sallie M tchr Cal Sch for the Deaf h2 Derby B
Blakeslee Carlton W (Grace) h5537 Lawton
" Carol clk r341 Lincoln av A
" Chas F (Helena) slsmn AOCo h4436 Calava
" Doris E stdt r5537 Lawton av
" Edw stdt 493 Weldon av
" Helen Mrs h4218 Holden
" Henry M (Isabelle) auto mech h1819 E 24
" Josephine (wid Fredk) clk h341 Lincoln av
" Marie A Mrs (Sunglow Apts) r1290 26th av
" Marshall E (Marie A) steel ftr h1290 26th
" Warren H h471 Lincoln av A
" Wm E (Minnie) mach h493 Weldon av
Blalock Andw D h2624 Foothill blvd
" Cecile Mrs acct h6306 Bway ter
" E M h750 12th
" Edw h2227 Parker B
" H G h2091 Calif B
" Hilda maid 35 Parkside dr B
" Jas P (Cath M) chauf h3407 Madera av
" Karl G mgr Kirsch Co r4705 Salem
Blamey Fred J (Mary E) auto mech h1903 104 av
Blamire Irving J (Beulah) bkpr J C Warren h1616 Schiller A
Blamy G Leyhan auto mech R E Lindqu r805 Talbot Albany
Blanc see also Blank
" Blanche r2158 Alameda av A
" Elie C (Helen) clk h6450 Raymond
" Emil (Louisa) lab h5893 Vallejo
" Fernand (Ann) beauty shop 1700 Semina av h5817 E 17th
" Louisa Mrs gro 1228a 59th r5893 Vallejo
" Nellie Mrs beauty opr h5817 E 17th
" Roger A (Cath B) driver h2800 22d av
" Victoire (wid Paul) h2158 Alameda av A
Blanca Frank G mach r9942 Birch
Blancett Leon C (Vera G) h1708 Pleasant Va ley av
Blanchard Addison L h2233 7th av
" Adrien F (Birdie H) jwlr h2975 Johnson av
" Adrien P r1711 Harmon B
" Alan C stdt r2634 College av B
" Alfd C slsmn r714 24th
" Alice sten r3115 San Jose av A
" Alvin F r2975 Johnson av A
" Amy A nurse r2821 E 16th
" Aug lab h1809 Oregon B
" Aug D (Eva M) supt Marshall Steel Co h28 Grant B
" Bertha r5612 Oceanview dr
" Cath r721 16th
" Chas E pntr r3115 San Jose av A
" Dudley O clk h2634 College av B
" Ellbridge H ins broker 436 14th R
" Emma E (wid H P) h5612 Ocean View dr
" Eug glee club dir Assoc Students UofC h Highland av Pied
" Ferdinand E (Adelaide) ins agt h5121 Mil av
" Francis L (Dora) reporter h748a Pacific av
" Frank W (Etta S) h3128 Eton av B
" Fred jwlr r2975 Johnson av A

EAST BAY CREDIT SERVICE

COURTEOUS COLLECTION SERVICE

No Collection, No Charge

210 Henshaw Building
14th and Broadway

Tel. LA keside 6274
LA keside 6275

Oakland
California

ANCHARD
Fred A (Flora D) police h9721 Olive
Fred R (Hazel) formn PG&ECo h3115 San Jose av A
Fred R jr r3115 San Jose av A
Fred W bkpr Central Natl Bk r261 Arlington av B
Geo E (Carrie) h1337 E 34th
Geo N machinist 4162 Bway h1777 Brandon
Hannah B (wid W E) r40 Highland av Pied
Harold (Winifred) clk h3235 Galindo
Harry (Mabel) logger h5761 Telegraph av
Harry J slsmn A F Burch Co r253 4th
John H slsmn h642 54th
Julius I (Anna) clo mfr h1711 Harmon B
Laurence E (Addris) traf mgr Kings County Pkg Co h3830 Allendale av
Louise (wid Aug) h1747 Oregon B
Lynne H phys 4658 E 14th
Marion B r2634 College av B
Maud maid 934 35th
Minnie (wid Edwin) clk r1735 Bancroft way B
Myrtle r3115 San Jose av A
Oliver J window trmr r1337 E 34th
Robt stdt r2545 Hillegass av B
Roy (Ruth L) linemn h1601 9th
Ruth M sten r1337 E 34th
Walter H acct E B Munic Utility Dist r1415 Harrison
Wm (Maud) waiter h934 35th
Wm A (Minnie) carp 714 34th
Wm L clk h721 16th
Wyn Mrs dept mgr Whitthorne & Swan r3235 Galindo
Anchero Silvio mldr r1160 Powell
Anchet Jas J (Charlotte) radio eng KLX h4122 Brookdale av
Anchet Wm H (Mae) chauf h438 Cavour
Anchfield Claire I Mrs sten r1215 Ordway B
Wm A chauf 4320 Piedmont av
Anchini J J printer r3721 Fruitvale av
Anck Carroll T (Florence D) h914 Modoc B
Florence B Mrs h590 Merritt av
Floyd A (Ada L) mach h3523 Galindo
Lois sten r590 Merritt av
Anckenberg Gustav B (Oren) lawyer h2 Eucalyptus rd B
Anco Antonio lab r2838 Washn A
Benj R (Mae) auto mech r27 Powers ct A
Frank B lab h2838 Washn A
Leona (wid Louis) r670 14th
Louis h5932 Bromley av
Mary sten r2838 Washn A
And Betty A (wid Saml) h1072 Bay View av
Carl (May) clk r4797 Telegraph av
Donna Mrs slsmn h6182 Calaveras av
Jacob M (Christina) meat ctr h1933 Francisco B
Lester C (Louise R) police OPD h5801 Marshall
M O mach r1421 Kains B
Sidney msngr r1072 Bay View av
Wilda Mrs clk r2252 Rosedale av
Wm J (Agnes) garage 315 9th h2285 Virginia B
Wm J (Elvina) porter h1524 Ashby av B
Wm R (Lemoine I) formn Merco-Nordstrom Mfg Co h1943 Prince B
Wm R G clk r2285 Virginia B
Andford Geo (Marion) h461 Lagunitas av
Andin Eug V (Pearl) waiter h1443 Russell B
Andino Frank (Lea) barber h537 45th
Frank F clk r537 45th
Geo T acct Wm Cavalier & Co r537 45th
Louis J barber r537 45th
Andon Chas electn h1607 Grove
Andow Wm (Esther) furn 4418 E 14th
Anen John (Lulu) h363 Lewis
Aney John J (Madeleine) eng h1064 57th
Lester C (Minnie C) h684 18th
Wm O slsmn S V Davidow r534 12th
Ank see also Blanc
Arth L stdt r666 7th
Chas (Grace) mldr h2230 94th av
Chas H (Laura) music tchr h3900 Elston av
Emil r658 28th
Eug M stdt r666 7th
Floyd A (Agnes J) mach h2622 Prentiss pl
Gustave (Anna E) h668 7th
Gustave A (Sara) h4475 Redding
Harry jan h750 12th
Harry (Margt) slsmn h2920 Harper B
John F (Leona H) h3016 Deakin B
Leona H Mrs music tchr 3016 Deakin B
Martin H tchr UofC h2644 Dwight way B
Peter r2208 San Pablo av
Anke Maria A Mrs h2305 Derby B
Ankenbiller Blanche Mrs r3459 Loma Vista av
Saml carp h3521 Grove
Wayne plstr h3459 Loma Vista av
Ankenfeld Floyd F (Avice M) chauf h751 45th
Ankenship Bert G (Minnie) 822 52d
Chas L (Susie) mach r3612 Brookdale av

BLANKENSHIP
" Chas M (Mary E) bgemn h1224 61st av
" Claire F Mrs orchardist r1065 San Antonio av A
" David (Frances) eng h1637 12th
" Earl L (Dora) bkmkr h1409 3d av
" Fred clk r485 60th
" Geo F (Lillian A) h2619 Ellsworth B
" Harry M seamn r1224 61st av
" Irwin G (Camilla) servicemn E B Munic Utility Dist h1839 Virginia B
" Kenneth E meat ctr r2063 Santa Clara av A
" Leslie M (Lois M) h1517 27th av
" Mary A sten r1224 61st av
" Sarah W (wid P N) h5507 College av
" Susie R Mrs r1131 Market
Blankman Harold G (Emma E) h5661 Keith av
Blanks Anthony F (Dorothy W) tchr UofC h845 Contra Costa av B
Blenkstein Jos (Anna) mgr Broadway Dept Store h668 Mandana blvd
" Rosie Mrs bottlers supp 5839 Bond
Blann Loma sec E R Campbell h308 19th
Blanquie Irene Mrs mgr Sasin Apts h810 Walker av
" Raoul H (Jeanne) dentist h934 Warfield av
Blanton Dorothy tel opr r2635 13th av
" Frank mach Marchant Calc Mach Co rEl Cerrito
" Harry B (Clara) bonds 436 14th R911 h919 Larkspur rd
" Martha typist r2635 13th av
" Mildred mach opr Bushnell Mfg Co
Blas Louis J beliboy r2057 University av B
Blasbalg Abr (Yedda) tailor h717 Castro
Blaschka John J cook h1719 Bridge av
" Jos J (Martha) meat ctr h1757 36th av
Blasdale Helen R stdt r2514 College av B
" Herbt H stdt r2514 College av B
" Walter C (Eliz R) tchr UofC h2514 College av B
Blasdel Grace W (wid H G) h1106 Foothill blvd
" Harry V (Mary A) h80 Fairview av Pied
Blasdell Henry E (Nina E) mgr B F Knott h3301 Over
Blasfield Roy billiards 2322 Telegraph av B r2646 Regent B
Blashell Chas H linemn r715 40th
Blaci Fortunate Mrs r1113 Blake B
" Fredk meat ctr r1113 Blake B
Blasich Nich lab r1230 Campbell
Blasier Myrtle M (wid B F) h2105 Acton B
Blasingame Olita I r818 61st
" Rebecca (wid G R) h818 61st
Blasko Steph (Mary) lab r2420 73d av
Blatch Harold E (Kylne) driftsmn h2226 Derby B
Blatt Fred (Alberta) electn h1718 Brush
Blattler Frank (Johanna) chauf h1610 5th B
Blatz Anthony J (Louise) cook h887½ Milton
Blaue Stanley A (Bernadine M) electn h1811 27th av
Blauert Minnie Mrs r3224 Briggs av A
" Otto F escrow officer Okld Title Ins & Guar Co h3224 Briggs av A
Blaustein David (Anita) slsmn h444 Lee
Blauvelt Aug S bkmn r1844 7th
Blawers A B lab r1806 7th
Blay Fred h1207 Sherman A
" W H (Jennie) h2335 McKinley av B
Blayney E F Mrs clk h2508 Benvenue av B
" Jay I (Dorothy C) chemist h3334 Stuart
" M E Mrs chf clk UofC r2508 Benvenue av B
Blazek Jos C (Ruth M) firemn h2345 7th B
Blazer P S Mrs sten UofC r455 Vermont av B
Blazich Herman L (Blanche) clk h4548 Tompkins av
Blazouez S weaver r2214 16th
Bleak Rulan chauf r2748 E 16th
Blean Alan R serv sta opr r1813 Bonita av B
" Esther J r1530 Comstock ct B
" Margt E h1530 Comstock ct B
" Margt E P Mrs h1813 Bonita av B
Blease Geo A plmbr h113 10th
Blechot Edw shoe repr r1285 64th
" Mary J Mrs h1285 64th
Bleck Sol cigars 1751 7th r1778 do
Bledsoe Anthony H (Hope) tchr UofC h1760 Walnut B
" Elaine sten Calif Farm Bureau Federation r2419 Durant av B
" Hugh (Olive A) slsmn Yager Sheet Mtl wks h391 Fairmount av
" Olive A Mrs exec sec Dist Atty r391 Fairmount av
" Thos (Goodwin & Bledsoe)
" Wm T r1432 Grove
Bleher Wm (Margt S) tailor h4115 Bayo
Bleke Maurice H (Eliz) h2119 34th av
Blend Geo C (Allie B) br mgr Owl Drug Co h741 Pacific av A
" Neil H clk r741 Pacific av A
Blenkinsop R A (Dodson) h5104 Trask
Blennerhassett Claude R (Marguerite) h2614 98th av

Arts & Crafts

Agency

Jessie Southern

RELIABLE HELP

Phones
LA keside
2221
and
HO lliday
1818

314
Hobart

POLK'S BANKERS' Encyclopedia

CONTAINS A FULL AND COMPLETE LIST OF

Banks Bankers Trust Companies Savings Banks in the United States and Canada

ALSO OTHER VALUABLE DATA CONCERNING BANKS

Price $15

Polk's Bankers Encyclopedia Co.
Publishers
431 Howard Street
Detroit

524 Broadway
New York

Gring's Iricide Co.

KILLS ANTS and All Insects

Spray or Fumigation

Phone
BE rkeley
0790

1809 Bancroft
Berkeley
See Page 146

Judicious Advertising

CREATES
A New Business

REVIVES
A Dull Business

ENLARGES
An Old Business

RESCUES
A Lost Business

PRESERVES
A Large Business

SECURES
Success in Any Business

SAVES
A Failing Business

ENABLES
You to Pay Your Taxes

()

Directory Advertising Brings Satisfactory Results

FARMERS & MERCHANTS SAVINGS BANK

Franklin at Thirteenth Street

A SAVINGS BANK OF STRENGTH AND CHARACTER

BLENNERHASSETT
" Herman (Ada) h2701 12th av
" Loraine sten r2701 12th av
Blersch John (Emily) h2232 Dwight way B
Bleser J Emr (Dolores) slsmn h595 Merritt av
Blesh Bell Mrs h1015 Mariposa av B
Blesse Chas H (Hazel) h4014 Randolph av
Blesser Jessie (wid Chas) r464 Hudson
Blessing Clarence E (Elsie F) pntr h2451 25th av
" Don (Nola) slsmn h2412 Durant av B
" Ivy L r451 Hanover av
" Roy L (Eliz) mstr mech h1730 Grove B
Blethen Betty Mrs mgr Harrison Apts h1425 Harrison
" Kath (wid Clark) tchr r1523 Schiller A
" Levi W (Cora) meats 1306 Park A h1401 Central av A
Blethroad Arth L (Matyel) serv sta opr h1738 Francisco B
" Danl T (Lydia) (P&B Super Service) h1726 Grant B
Bleuel David (Malka) collr h1111 Myrtle
" Davida S tchr Pub Sch r322 Athol av
" Maurice (Virginia S) slsmn h322 Athol av
" Maurice J (Agnes) lawyer 436 14th R815 h1127 Sunnyhills rd
Bleuler Albt H (Avy) jwlr h75 Hamilton pl
Bleum Benj slsmn h365 Hanover av
Bleumchen Hugo (Bertha) mstr h1728 Marin av B
Blevens Dorothy clk r1707 73d av
" Otto L (Myrtle A) slsmn h1939 23d av
" Zeth E (Dorothy) auto mech h1707 73d av
" Dorothy stdt 5690 Oak Grove av
" L Eliz r5690 Oak Grove av
" R Harden clk r5690 Oak Grove av
" Robt E (Lulu) farmer h5690 Oak Grove av
" Violet lndywkr h1101 10th B
Blewer Jas P (Harriet) slsmn h2201 38th av
Blewett see also Bluett
" Jos H (Gertrude) bkpr h517 Oakland av
" Juanita M slswn r692 57th
" Robt E (Margt) prsmn h4805 Fairfax av
" Wm (Mertie) photog supp 2515 Bancroft way B h2593 Buena Vista way B
Bley see also Bly
" Adelia r3121 Berlin way
Bleynagel Albt tchr Pub Sch h3840 Howe B
" Richd W decorator r3840 Howe B
Blichfeldt Aragna Mrs h4280 Howe
" Hans A r4280 Howe
" Nora A r4280 Howe
Blick Louise Mrs drsmkr 1268½ 7th h1270 do
Blickle Wm (Lydia) baker h862 21st
Blickman John ship joiner r537 21st
Blieler Adolph M slsmn Financial Center Bldg r2317 Fruitvale av
" Lillian h2317 Fruitvale av
Blikenstorfer Henry (Ida) meat ctr h1911 Rose B
Biller Fred R (Eliz) (Cal Electro Plating Wks) h1134 E 12th
" Louis M (Leta L) clk h2182 42d av
Blinn Elsa K Mrs h1325 Clinton av A
" John r1325 Clinton av A
" Robt r1325 Clinton av A
Blinstein Jacob (Anna) porter h2608 Grove
Blint Annie (wid Hugo) r1001 Aileen
Bliss A Harry stdt r1712 Euclid av B
" Allen W clk r2440 Coolidge av
" Amasa A (Pearl A) slsmn h3301 Bruce
" Apartments 1836 9th av
" Bertha slswn r2248 Fulton B
" Brenda K sten E B Munic Utility Dist r San Leandro
" Cath A (wid C P) r3232 Elm
" Cecil A (Viola) h4173 Fruitvale av
" Chas r119 14th
" Chas H (Hazel) phys dir Athens Ath Club h4014 Randolph av
" Chas T (Mattie K) h15 Crocker av Pied
" Donald L (Beatrice M) auto mech h7015 Halliday av
" Everett L r9 Ronada av Pied
" Geo B clk r2509 Derby B
" Geo C (Martha E) tchr Pub Sch h5323 Princeton
" Georgia D tchr Bkly Pub Sch r2410 Eunice B
" Gwendolyn K Mrs nurse 240 Grand av
" Irma Mrs clk r2001 38th av
" Isabell M (wid W W) h2509 Derby B
" Jas A inspr Okld St Dept r1820 Filbert
" Jas H slsmn Whitthorne & Swan r2410 Coolidge av
" John H (Mary L) flr mgr H C Capwell Co h3214 Randolph
" Justina M (wid Jos) h2229 Lincoln av A
" Lloyd C h200 Wayne av
" Marshall I meatctr r9858 Olive
" Mary nurse r2460 Webster B
" Mary L Mrs r3214 Randolph
" Myrtle clk r200 Wayne
" Norman W (Claiborne) h7300 Ney av
" Olney R furn 1900 Shattuck av B

BLISS
" Percival M r9 Ronada av Pied
" Percy L (Jennie M) slsmn h9 Ronada av Pied
" Rose (wid E A) r121 Arbor dr Pied
" Terrace Apartments 3460 Richmond blvd
" Theo F (Ada) musician h598 24th
" Twinkle dept mgr Capwell. Sullivan & Ft r2509 Derby B
" Virginia M Mrs sten r2433 34th av
" Wilhelma (wid E M) r1320 Alice
" Wm slsmn h2410 Coolidge av
" Wm M (Hatherly B) archt h33 Dormidera Pied
" Wm S (Anne) civ eng h119 Monte av Pied
" Wm W (Georgia D) h2410 Eunice B
Blitsch John (Mary A) lab h1445 92d av
Blitz Chas E gdnr E S Clark r Albany
" Otto L (Lucille) formn Pac Manifldg Co h5616 Genoa
Bliven Reginald P r1814 9th A
Blixt Eleanor sten r922 35th
Bloch Mark (The Glove Shop) r2101 Sacto
Blochman Lazar E (Ida) h1325 Spruce B
" Leo E stdt r1325 Spruce B
Block Alice usher r1474 Centini av
" Carl stdt r574 Colusa av B
" Clyde (Crystal) auto mech h2636 Abbey
" Elwin (Lucille) clk h1701 69th av
" Eliz I Mrs sro 3100 35th av r2011 47th av
" Elsie Mrs cook h574 Colusa av B
" Fred D (Alice) lab h1029 Central av A
" Geo G (Gladys) slsmn White & Pollard h2 7th av
" Gertrude H sten r9831 E
" Harry (Fanny) dentist 508 16th R508 h5 Ross
" Henry clk h1474 Centini av
" Henry A chauf r1474 Centini av
" Herman C (Cath) chauf h1530 9th A
" Herman G brick contr 354 Hobart R r1932 University av B
" Jacob (Fannie) h2022 Myrtle
" John shoe repr r1209 9th A
" John J (Bertha) (Westn Notion & Novt Co) h128 Ricardo av Pied
" Louise r1620 62d av
" Nola maid h1489 74th av
" Peter (Eliz I) slsmn h2011 47th av
" Peter D(Ella) emp agcy 1540 San Pablo R605 h650 Calmar av
" Robt A whol jwlr 532 16th R207 h1425 Harrison
" Roy pres-v-pres Manasse-Block Tanning r44 Montrose rd B
" Saml A r YMCA
" Wilhelmina bkpr Robt James r1029 Central
" Wm B (Ida Z) eng h9831 E
" Zelda Mrs r154 10th
Blocker Lillian Mrs r531 24th
" Peter J (Grace) electn h2752 77th av
Blockhacker Glen (Evelyn) whsemn h684 24th
Blockley Constance stdt r2715 Channing way
Blocklinger Chas H (Peggy O) soir h1381 Fer side blvd A
Bloden Edwin R (Rena) r915 Kingston av P
Blodgett Alton E (Ida) electn h2648 Parker
" Arth serv mgr Durant Sales & Serv h1 104th av
" C Lynn (Bertha) hdw specialties 2427 Clem av A h2236 Clinton av A
" Edw O (Mildred R) archt Reed & Corl h4617 Benevides av
" Eleanor stdt r3125 College av B
" Ethel r88 Portsmouth rd Pied
" Eunice A h1403 Prince B
" Frances Mrs r1428 Alice
" Frank W meter tester PG&ECo r691 The A meda B
" Ida Mrs hskpr 280 Panoramic way B
" Leona nurse h2491 Ellsworth B
" Lewis r4617 Benevides av
" Margt Mrs adj H C Capwell Co r2872 Del ware
" Mildred R clk r4617 Benevides av
" Newton O (Bernice A) pntr h3800 Makee
" oss (Marie) musician h2872 Delaware
" Scott W (Ethel B) slsmn h691 The Alameda
" Waldo L (Ethel) slsmn Style Shoe Shop Portsmouth rd Pied
Bloedel Matilda A beauty shop 1429 Broadw R3 r Albany
Blogkin Jacob Rev h686 9th
Blohm see also Bloom. Bluhm and Blume
" Arth H (Mayme) vulc h305 63d
" Chas A (Georgia) baker h1726 64th av
" Henry F (Marguerite) slsmn F T Wood h1116 Ranleigh way
" Romilda C clk r536 23d
Blohme J Harry (Dorothy) archt h637 E 17
Blois Ernest P chauf r1824 40th av
" Kath (wid Johnstone) r2836 11th av
" Lillie M (wid E) h1824 40th av
" Marie clk r1824 40th av
" Maud L Mrs sten r2721 Park blvd
Blom Carl (Bergljot) mech eng Byron Jacks Pump Co h1100 High ct B

Tel.
LA keside
4600

SPENCER C. FISH
Life Insurance Counselor
PROTECTION

(See Page 146)

LOM
Chas A (Mari`aK) mech Ala Pub Schs h2128 Alameda av A
Edw W pilot Okld Airport r1703 Chartes av A
Edwin W (Patricia) mstr mar h3108 Jackson A
Helen M bkpr r2128 Alameda av A
Velma Mrs h1114 Versailles av A
lomberg see also Blumberg
Cath (wid Axel) gro 3012 San Pablo av B
Geo clk r3012 San Pablo av B
Gustaf C J (Alice C) carp h3973 Whittle av
Robt L h1824 Brush
Theo (Eva M) mstr mar h1757 Brandon
Thos (Nancy) h1904 Chestnut B
Vic (Anna) tug capt Pac Coast Aggregates r Pleasanton
Walter M (Leontine) slsmn Hammer-Bray Co h1117 E 33d
lomdahl Edw (Anna) carp h3036 Arkansas
lome Chas (Ruth) carp h2014 83d av
Janet D tchr Bkly Pub Sch r1047 Evelyn av B
Orie (Josephine) pdlr h1622 21st av
lomfield Ernest (Lillie) printer h2666 66th av
lomgren Arth N (Adalia) pntr h1518 Grove B
Carl (Thelma) pntr h1320 91st av
Esther r1518 Grove B
Gustave A (Adeline) pntr h1927 Russell B
lomquist see also Bloomquist
Adelia sten r1254 Bancroft way B
Anna Mrs h1254 Bancroft way B
B A signmkr r2515 Mathews av B
Bernice E stdt h2241 Durant av B
Bertha maid 501 Chabot rd
Christine r265 Vernon
Gustav (Thyra) electn h2515 Mathews B
John A h2138 Center B
Oscar (Della) formn Am Manganese Steel Co h6115 Holway
Thorsen r1254 Bancroft way B
lomseth Alfd (Ella) clk h1417b 80th av
Gustav (Alice) lab h1427b 79th av
lomstad Connie N (Hilda) brkmn h2406 66th av
Martin (Matilda) clk h1221 Walnut B
Maud Mrs drsmkr 1938 Shattuck av B r2015 Hearst av B
Wesley (Maud) pkr h2015 Hearst av B
lomstrand Harold (Ellen) h3136 Eton av B
londel Henry lab h6022 Telegraph av
londell Edw (Kath) actor h479 Merritt av
Jennie Mrs r632 E 14th
londin Bertrand printer r3230 Briggs av A
Maud C (wid F A) h3230 Briggs av A
Vera tel opr r3230 Briggs av A
lood Ada M (wid G B) r6625 Mountain blvd
Delos M mgr Alliance Land Co r1946 E 29th
Edw electn r1484 76th av
H S Mrs r Hotel Oakland
Nellie C (wid W E) h1946 E 29th
Walter J (Dorothy D) drftsmn h1806 66th av
Wm N (Ida E) auto body bldr h6700 Mokelumne av
loodgood Don N (Flora L) artist h3719 Emerson
loodsworth Serena (wid Jesse) r5218 Foothill blvd
loom see also Blohm and Blum
Aaron E h4125 Howe
Abr (Florence) h6012 Claremont av
Arth clk r4125 Howe
Bernard E (Etta) h743 Walker av
Carl (Lillie) carp Bkly St Dept h2118 Calif B
Carl A lab h5160 Claremont av
Clarence A h1955 Chestnut B
Conrad auto mech r2224 Deering
David (Ellen N) h1316 Spruce B
Douglas S r1511 Linden A
Farley auto mech r929 24th
Fred B (Alice I) slsmn h574 Jean
Goodwin (Signe I) slsmn h3654 Midvale av
Jacob J (Dorothy L) chf clk SPCo h2529 9th av
Jas B (Elsie) chemist h2429 Edwards B
John (Celia) h1435 1st av
John E (Emily) carrier Okld PO h2818 E 21st
Jos lab r1087 55th
Karl r59 10th
Louis (Eva) h5207 Market
Mamie S Mrs h858 16th
Martha sten r4125 Howe
Mary Mrs h2346 Browning B
Morris clo clnr 1834 Alcatraz av B
Nancy Mrs h2706 E 14th
Robt S (Eliz) leatherwkr h1511 Linden A
Rosa stdt r1316 Spruce B
Ruth L sten 4414 Pleasant Valley ct
Saml (Ruth) metalwkr h3224 Deering
Sara H nurse instr Highland Hosp
Sylvia r5207 Market
Walter S (Florence) stdt h2112a Grant B
Bloomberg see also Blumberg
Josephine stdt r2701 Durant av B
Phyllis stdt h2701 Durant av B
Ruth r2701 Durant av B
Bloomer see also Blumer

BLOOMER
D J printer r912 Ordway B
Frank (Marie) buyer H C Capwell Co h658 28th
Frank F office 2140 Shattuck av B R604 h2412 Channing way B
John T h564 Kenmore av
Minnie M Mrs slswmn r116 Lake
Bloomfield Edw pntr r1018 Washington
Harry emp Osborn & Bornholdt
Hobart (Charlotte E) carp h2421 Prince B
Bloomheart Paul A (Marion L) clk r1080 41st
Wm (Edith G) cigars 3728 San Pablo av h1080 41st
Blore Harry auto mech r1009 Madison
Ida Mrs h1009 Madison
Blose C Orville lab r421 E 10th
Chas O (Winnie O) lab h421 E 10th
Horace H shipftr r2451 Monticello av
Wm lab r5375 Wentworth av
Bloss Jas A (Mary) h2274 E 15th
Bloosfeld Ena Mrs h942 Gilman B
Otto millmn r942 Gilman B
Blossom Caroline Mrs h305 Clifton
Eliz (wid C E) r2617 Derby
Blote Edw R (Hortense T) dep Okld City Treas h250 Park View ter
Frank W (Alice B) h628 Scenic av Pied
Maxine E clk Central Natl Bk r250 Park View ter
Rose E (wid M C) h3656 Grand av
Blough Clay C (Elsie) woodwkr h3219 Laurel
Blount Edw shoe shiner 2071 Bway r922 Poplar
Blowe Rubin (Hildred) pntr h2329 13th av
Blower Blanche B (wid David W) h787 11th
Blowers Arlie L (Minnie) hsmith h4451 Davenport av
Duard stdt r1632 E 38th
Edw H r2208 San Pablo av
Geo serv sta opr r2611 Durant av B
Jas T (Annie M) autowkr h3317 Arkansas
Louise waiter r1089 57th
Wm J (Jane) wtchmn h2061 Eagle av A
Blowski Alfd A chemist r1328 Trestle Glen rd
Camille E bkpr W A Rouse & Co r1328 Trestle Glen rd
Helen (wid Thos) h1328 Trestle Glen rd
John S chemist r1328 Trestle Glen rd
Blucher Anne E (wid Geo) h451 Van Dyke av
Clarence bldg contr 451 Van Dyke av
Fred L teller Bank of Italy r451 Van Dyke av
G Edmund carp r451 Van Dyke av
Blucher Dan F (Mildred W) teller Bank of America h1321 62d av
Blue Bird Apartments 912 Oak

BLUE BIRD BEVERAGE SUPPLY CO (Mario Lanza) Malt Syrup Cordials. Complete Supplies For Home Brewing. 3431 San Pablo av. Tel Piedmont 8410

Bird Inn (Anna E Fraser) 3891 Piedmont av
Potato Chip Co Inc M A Barr mgr 6750 Beck
Cat Gift Store (Richd Correa) 424 17th
Chas traf mgr Rosenberg Bros & Co r San Francisco
Clarence shoe shiner r1714 11th
Dennis F r2415 Telegraph av
Frances fctywkr r9426 E 14th
John lab r829 Grove
John G r5345 Wentworth av
John M (Annie) capt OFD h5345 Wentworth av
Label Products Co (L Rampone) 732 Market
Louis h36 Panoramic Pickle Co (Jos Lewis, J F Martin) 443 Hale
Richd W tchr UofC r2519 Ridge rd B
Sophie Mrs h535 36th
Triangle Club Lynnette Vandervart mgr 2332 Harrison
True C (Golda) elec eng h102 Magnolia av Pied
Vincent (Ruth) linemn h5410 Genoa
& Gold Fruit Market (G M Bruno, Virgil Ranconi, L A Benasso) 2259 Shattuck av B
Bluett see also Blewett
Carrie r840 35th
John h837 Paramount rd
Josephine (wid J J) h1729 9th B
Ralph E (Mollie) cement wkr h2641 E 27th
Treva stdt r69 Menlo pl B
Bluhm Rudolph C (Eliz) bkpr h5434 El Camile av
Blum see also Bloom
Adolph M (Alberta C) formn Lyon Stge & Moving Co h150 Arbor dr Pied
Albt E (Rachel) slsmn h1089 Clarendon Crescent
Aug (Emma) lab h2741 10th B
Bernard stdt r2539 Durant av B
Chas lab r2741 10th B
Edna C sten r1006 Channing way B
Edw soft drinks 492 12th r San Francisco
Elora Mrs h1230 Josephine B
Emil J (Theresa) stove mech h1231 High
Fred stdt r2418 College av B
Gertrude r2741 10th B

DEEP WELL PUMPS
SIMONDS MACHINERY CO
816 FOLSOM STREET
Phone Kearny 1457

MARKET LAUNDRY CO., Inc.
Largest Japanese Laundry on the Coast—Soft Water System Used
730 MYRTLE STREET Phone LAkeside 2900

FAIRBANKS SCALES
Oil Engines, Stationary and Marine Electric Motors, Steam Pumps, Suppl
FAIRBANKS-MORSE & CO.
SPEAR and HARRISON STS. Phone Davenport 3560 SAN FRANCISC
See Page 155

BLUM
" Henry (Maybelle) detective 1440 Broadway (exchange) h5546 Claremont av
" Henry J dental mech r545 34th
" Jacob (Grace L) slsmn Lyon Stge & Moving Co h5631 Buena Vista av
" Jas B (Erma) h271 Crocker av
" Jenny (wid Chas) h1006 Channing way B
" John (Helen K) pharm Shattuck Pharmacy h2418 Ellsworth B
" John (Anna) toolmkr h570 39th
" Jos S (Florence F) tchr Pub Sch h94 Linda av
" Leo (Lena) furn 3321 Adeline B h545 34th
" Lucile J slswn r1783 Sonoma av B
" Lucy R labtry asst UofC r1231 High
" Max (Alpha) carp h3791 Webster
" Melbourne clk r545 34th
" Oliver A mach r1006 Channing way B
" Paul USN r2741 10th B
" Rene A h1783 Sonoma av B
" Robt I stdt r2401 Bowditch B
" Saml (Antoinette) h2006 Central av A
Blumann Alex (Emma) h30 Grand av
" Emma Mrs tchr Pub Sch r30 Grand av
" Lorna r3217 Davis
" Sigismund (Hilda) editor h3217 Davis
" Vera stdt r3217 Davis
Blumb Eva W tchr Bkly Pub Sch r1015 Euclid av B
" Jos L prin Lincoln Sch h1015 Euclid av B
Blumberg see also Blomberg and Bloomberg
" Aaron meatctr r527 Zorah
" Abr (Sarah) meats 463 7th h527 Zorah
" Chas (Martha) h1558 Beverly pl B
" David chauf r527 Zorah
" Esther r1558 Beverly pl B
" Fredk C (Kathleen) slsmn h45 Highland av Pied
" Freida r527 Zorah
" Gertrude F sten Fed Land Bank r1558 Beverly pl B
" Helen (wid Fred W) r137 Monticello av Pied
" Irving meatctr r527 Zorah
" Jacob (Rachel) h1675 Scenic av B
" Leo stdt r1675 Scenic av B
" Matilda stdt r1675 Scenic av B
" Seidelle r1558 Beverly pl B
Blume see also Bloom and Blum
" Florence tchr r986 60th
" Geo H clk r986 60th
" Helen tchr r986 60th
" Henry (Mary) h986 60th
BLUME HENRY (Kath), Steamship and Stage Line Tickets to All Points, Information, Reservations, 87 Shattuck Sqoare Bldg, Berkeley, Tel THornwall 1042, Act Peoples Express Co, h1415 Josephine B
" Mildred sten r986 60th
" R chauf r540 4th
Blumen Saml J (Rose) cigars 3670 Foothill blvd h928 38th av
Blumenfeld Abr h5450 Brookdale av
Blumenstiel John carp r2312 Coolidge av
" Theo (Bertha) carp h2312 Coolidge av
Blumenstein A F (Amy S) slsmn PG&ECo r771 18th
Blumenthal Chas slsmn I Davis r179 9th
" Emil L (Teresa) stdt h2667 Derby B
" Ernest W fctywkr r6011 Shattuck av
" Flora (wid Abr) h179 9th
" Ludolph G r6011 Shattuck av
" Theresa Mrs music tchr 2644 Parker B r2667 Derby B
Blumer see also Bloomer
" Ernest (Mary) meatctr h2155 47th av
" Henry (Louise) h5450 Shafter av
" Theodora lino opr r Whitecotton Hotel B
Blumert Albt G pntr r5125 Grove B
" Johanna (wid Albt) r5125 Grove B
" Johanna M tchr Bkly Pub Sch r5125 Grove B
" Walter pntr h5125 Grove B
" Willy G P (Caroline F) pntr contr 1717 Webster h42 Nace Pied
Blunck Bros (C E and J F) meats 811 E 14th
" Carl E (Augusta M) (Blunck Bros) h2200 E 33d
" Carl E jr stdt r2200 E 33d
" Herbt C clk r809 E 14th
" John F (Emma W) (Blunck Bros) h809 E 14th
" Stanley R r2200 E 33d
" Theo J slsmn r809 E 14th
" Walter F r2200 E 33d
Blundell Arth (Jeannette) chauf h1600 Curtis B
" Bertram H (Effie) jwlr h2404 Ellsworth B
" Carrie W (wid T A) bkpr h3828 Ruby
" Ila V music tchr 3828 Ruby
Blunden Richd A (Gladys S) clk h1525 8th A
" Richd H r1525 8th A
Blundon Bernice actor r715 Rand av
" John C (Margt) h715 Rand av
Blunk Arth S (Alice G) police AlaPD h1107 Park A
" Christian h720 3d
" Max printer r720 3d
Blunt Chas B (Ellen R) chauf h2137 Encinal av A
" Grace (wid John) h1515 Bonita av B

BLUNT
" Harry E pilot Oakld Airport r1328 95th av
" Harry L pilot Oakld Airport r477 Mastick
" Irene Mrs h1167 8th
" Irving (Kath) hodcarrier h1421 Carlton
Blutcher Chas r1222 4th av
Bluth Angela J (wid Jos) h913 Virginia
" Frank M (Mary) h2106a 9th av
" Jos F r913 Virginia B
" Rudolph chauf r913 Virginia B
Bluxome Don L Phyllis B) h5430 Claremont
" John D (Florence I) slsmn h5821 Racine
Bly see also Bley
" Raymond T stdt r2401 Bowditch B
Blydenburgh Anna M (wid A M) h1204 97th
Byle Henry (Margt V) h1501 8th
Blyler E Frank (Hazel) sta opr PG&ECo h Grant B
Blyth Andw h5766 Claremont av
" Chas R pres Kalif Corp r San Francisco
" Godfrey W (Margt A C) drftsmn Oakld Dept h3130 Sylvan av
" Marion J sten r5766 Claremont av
BLYTH J & CO, W S Chapman Oakland Manager, Bonds and Stocks, 319 Central Bldg, 436 14th, Tel GLencourt 7100 (page 119)
Blythe Charlotte E (wid Henry) h2219 Durant av B
" Helene Mrs r Hotel Claremont B
" Jas C (Helene) mattress mkr 4345 E 1 h2414 Kingsland av
" Margt R h126 West
Blyther Geo E r874 34th
Blywise Beni (Faine) h462 51st
" Harry (Matilda) clk h726 Central av A
B'nai B'rith Hillel Foundation Rabbi M J M ritt dir 2600 Bancroft way B
Boadway S Eliz Mrs caterer r1849 6th av
Boafielo Jas lab r818 Jefferson
Boak Harry A (Mary) lab h1817 7th B
Boal Lilllian G Mrs r121 La Salle av Pied
Boalt Gilbert D lawyer r2212 Santa Clara av
" Jennie D (wid Eben) r2212 Santa Clara av
Boander Amelia dom 1027 Longridge rd
Board of Dental Examiners Dr O E Jackson 1624 Franklin 608
BOARD OF EDUCATION (City) (See City Government)
BOARD OF EDUCATION (COUNTY) (County Government)
" of Education Supply Warehouse 1020 E 14th
BOARD OF FIRE UNDERWRITERS OF THE PACIFIC, W H Kelly Supt, 820 Oakland Bank Bldg, 1212 Broadway, Tel GLencourt 3049
BOARD OF SUPERVISORS (See County Government)
BOARD OF TRADE OF SAN FRANCISCO, Market, San Francisco, Tel GArfield 630
Boardman Clifford H (Anita H) (Beugler Boardman) h478 Jean
" Donald W h1525 Spruce B
" Eliz M r3603 West
" Jos (Ida C) clk h4633 Edgewood av
" L E Mrs r1428 Alice
" Mary V r663 35th
" Phyllis G clk r681 61st
" W F Mrs r Hotel Oakland
" Wm H (Mary C) mach h2336 Fruitvale av
Boarman Thos (Salie J) clk r2562 Humboldt
" Warren R (Helen J) slsmn h3033 Dohr B
Boas Geo P slsmn r1556 Broadway
" Leon (Estelle) slsmn h712 56th
" Ursula S teller Bank of Italy r3952 Fruitvale av
Boasberg Beni clk Oakld PO r7501 Holly
" Israel R clo cinr 235 14th r1590 Alice
Boates Harry chauf r3291 Fruitvale av
Boatman Claude M (Irene) lab h1442 12th
" Hiram R (Eurena) h306 E 11th
" John S (Lucille) h20 Glenwood av
" Kath M (wid J B) r5976 Allston av
" Lucille Mrs slswmn r20 Glenwood av
" Milda Mrs r922 57th
Boatright Lillie Mrs r1560 5th
" Lottie E (wid Wm N) r66 Manor dr Pied
Boatwright Wm (Beatrice) waiter h1700 Oregon B
Boaz Jacob M Rev (Edna D) pastor Church of the Brethren h1917 40th av
BOB'S SUPER SERVICE (R T Paine), Texaco Products, Gas, Oil, Washing, Polishing Tires, Battery Service, Repairing, 4475 Telegraph av, Tel PIedmont 1724
Bobb Harold weaver r1212 23d av
BOBBA JOSEPH L (Erma D), Mgr Italian American Realty Co, 301-303 Bank of Italy Bldg, 1106 Broadway, Tel GLencourt 501 h232 Athol av, Tel GLencourt 5458
Bobbitt Walter (Anna) exp h1010 Versailles av
Bobe Edna r1755 High
" Wm T mtrmn r328 E 15th
" Winifred Mrs h1755 High
Boberg Arth (Johanna) firlyr h1090 Foothill blv

Kling-Dawers Stationery Co.

Office Supplies, Filing Cabinets, Printing, Engraving, Greeting Cards, Party Goods, School Supplies, Rubber Stamps

970 BROADWAY **PHONE GLENCORT 1519**

bet Albt L (Edith B) surv City Clerk r3036 60th
as E (Mae) slsmn h1473 E 33d
bitt Leo (Doris) checker h2808 Jackson A
bo Carrie Mrs br mgr WUTCo h307 21st
ohn L (Edna) lab h1628 Harmon B
b-O-Link Library Mrs K C Peck librarian 3218 E 14th
brovnikoff N T research assoc UofC r1839 Euclid av B
acci Chas lab h547 Taylor av A
ca Frank W (Elsie) br mgr MW&Co r4122 Allendale av
atk J (Flora) whsemn h1512 56th av
ola L office mgr Miss Saylors Choc r3017 Santa Clara av A
caccio Domencio porter r456 46th
calero David (Helen) pntr h5218 Miles
chio Alfd C (Mollie) slsmn h3032 Texas
has C slsmn r1392 E 27th
ouis C (Josephine) h1392 E 27th
chemone Carlo (Mary) gro 8433 E 14th h1308 86th av
her Helen tchr UofC h1571 Arch B
hman Oscar mech dentist r666 Aileen
Bita John (Pauline) lab h416 Wood
Bk Carl N (Vivian) slsmn h3325 Galindo
arolne maid 1054 Ashmount av
ath typist r122 Monte Vista
has H (Anne K) capt OPD h122 Monte Vista av
has H jr slsmn E L Bertillion r122 Monte Vista av
has J (Julia H) drftsmn h2322½ Stuart B
laire A sten r122 Monte Vista av
orothy r122 Monte Vista av
dna W tchr h1740 Walnut B
T patrolmn City of Emeryville
K M. Tallor, 1408 Franklin. Tel HO llday 1668, h4140 Masterson, Tel FR uitvale 6026
lichi A (Jean) restr wkr h2014 West
ami S (Emma E) h1003 12th
kamich Sabin meatctr r2404 Fruitvale av
kkacker Albt (Virginia) cond h2918 Lincoln av A
orothy Mrs r608 22d
len K (Evelyn) whsemn h684 24th
arold emp Rheem Mfg Co h608 22d
kley Jos h127 Entrada av
klin Christian (Mary) gdnr h616 Hobart
kman Walter A (May) h3901 Edenvale pl
krath Geo S (Sadie E) tmkpr h1042 Camelia B
cus Chas G (Edna) broker h1825 Sonoma av B
has W plantmn AOCo r1825 r1825 Sonoma av B
elson S r1825 Sonoma av B
kwitz Wm J lab r2227 5th B
air Frank J (Elsie M) h460 34th
ie Edwin J electn r334 49th
obt F stdt r334 49th
gueraz Leon (Clara) h250 Perry
G auto body asmblr r4900 Daisy
al Christian (Mary) r2361 E 29th
as Lorence lab L A Youns Spring & Wire Corp r San Leandro
as Peter r1757 Clark
den A Edw (Henrietta) mldr h684 16th
hel r684 16th
dy Chas A r6409 Hillmont av
m A (Rose A) auto mech h6409 Hillmont av
see also Bodie
ina A r1618 Castro
arl ptrmkr r5632 Oak Grove av
ckla O Mrs clk r2366 E 20th
ora (wid H C W) h5632 Oak Grove av
nil F (Deckla) h2366 E 20th
lius (Emily) mach h1513 Belvedere B
idolph stdt r2312 Warring B
ea Wm h805 Brush
feld Lillian h5452 Miles av
ell Gertrude Mrs clo spotter r4629 Shattuck
ck C (Marion) musician h1508 Madison
hn V (Anna) firemn OFD h2958 Madeline
s J (Mary) lab h1706 8th av
llie r3230 Stuart
y F (Gertrude) slsmn r4629 Shattuck av
os P r363 62d
en see also Bodin and Bowden
tty Mrs tel opr r2250 85th av
EN C W CO (C W Boden), Real Estate 3d fl Syndicate Bldg, 1440 Broadway, Tels GLencourt 5531 and 5532
ell W (Bernice O) (C W Boden Co) and pres Equitable Real Estate Developers Inc h2579 Truman av
nry M (Mary E) h2585 Truman av
nheimer Harold clk r2423 Haste B
nstein Hans r1340 Arch B
wig Wm M (Olive) linemn h2445 Highland av
y Dolly waiter r1730 Brush
nevieve r1730 Brush
n E (May) signalmn h1730 Brush

Bodge Florence Mrs r Durant Hotel B
" Geo paper pkr Rosenberg Bros & Co r San Francisco
Bodholdt Alexandria r5732 E 14th
" Nels (Arnethe) auto mech h1928 96th av
" Peter (Christina) mgr Bodholdt & Co h5732 E 14th
" & Co Peter Bodholdt mgr auto tops 5732 E 14th
Bodie Lulu sorter Rosenberg Bros & Co r San Francisco
Bodigian Assadour (Jessie M) mech eng h2724 Channing way B
Bodilly Alfd H (Caroline M) slsmn Shell Oil Co h554 33d
" Luella J Mrs r6150 Rockridge blvd
Bodin see also Boden and Bowden
" Audrey sten r2804 Adeline
" Betty D stdt r830 54th
" Florence sten r2804 Adeline
" Lester lab r2804 Adeline
" Ola A (wid W J) clk h830 54th
" Wm plstr h2804 Adeline
Bodine Eliza (wid Carl) h1962 84th av
" F Adolph mech r1823 63d B
Bodington Harold P sec-treas Elec Blue Print & Photo Co r3603 13th av
Bodinson Fred J (Annie) pres Bodinson Mfg Co h1033 Pacific av A
" Mfg Co J Bodinson pres J H Leach dist mgr machy 1924 Broadway R705
Bodios Saml lab r823 Washington
Bodkins Hugh C clo clnr r9848 Scott
" Leslie C (Mattie L) r9848 Scott
" Melvin (B Leona) tile setter h1714 Alameda av A
Bodley Philip slsmn h529f Palace ct A
" Sarah M r2041 Harrington av
Bodman G B tchr UofC r1619 Sonoma av B
Bodmer Eleanor h1970 Curtis B
" Geo r920 Oak
" Kendall clk r920 Oak
Bodner Geo R (Mary) clk h1546 5th A
Bodwell Edwin J (Laura) clk Pub Sch h3921 Walnut
Body Amy F clk r1213 Hopkins
" B H Co B H Body pres fruit canners 900 19th av
" Benj H (Elsie) pres B H Body Co h hd of Park blvd
" Carl F (Loretta M) slsmn h1978 Hopkins B
" Dolly waiter h1906 Centini av
" Fredk (Marie M) h1213 Hopkins
" Ida (Merriman Sch) h597 El Dorado av
" John emp Rheem Mfg Co h1345 79th av
" Nan M sten r1213 Hopkins
" Percy gro 4900 Bond r1567 50th av
" W A auto body asmblr r6409 Millsmont av
Bodycombe Cath (wid Robt) r716 Colusa av B
Boe Alex (Caroline) mach h4826 Brookdale av
" Jorgen L (Anna K) tailor h2108 San Antonio av A
" Kirsten S sten r2108 San Antonio av A
" M Richd (Margie) phys 2241 Central av A h1701 Cornell dr A
" Owen (Emily) art gds 2004 San Pablo av h479 Hudson
" Werner stdt r2426 Bowditch B
Boecker Etta spinner Calif Cotton Mills Co r2015 25th av
" Henry F dental mech E R Parker System h2015 25th av
" Luella spinner Calif Cotton Mills Co r2015 25th av
Boeckman see also Bachman, Bockman and Buckman
" Alfd carp r1726a Lincoln av A
" Marjorie stdt r2732 Channing way B
Boeddeker Jos T (Bertha) carp h1814 34th av
" Jos T jr (Martha) clk SPCo h1731 34th av
" Josephine C sten r1814 34th av
" Louise sten r1814 34th av
" Theresa sten r1814 34th av
Boedecker Amelia Mrs r882 57th
" John comdr USN r1800 Madison
Boedigheimer Wm (Susie) barber 2313a Santa Clara av A h807 Foothill blvd
Boege Fredk W (Ottilia) baker h1741 Rose B
Boeger C L r Hotel Carlton B
" Frank (Gertrude) blksmith h2501 Alida
" Henry (Theresa) lab h3127 Champion
" Marie r822 Mendocino av B
Boegle Alma F tchr r1076 12th
" Fred h812 Scenic av Pied
" John Y clk r2745 Parker B
" Mable Y Mrs h2745 Parker B
Boehle Harry A (Helen) h6809 Hillmont av
Boehm Carol M h4180 Opal
" Theo S h1800 Lakeshore av
Boehme Fred M (Beatrice) barber h758 Lydia
" Gustav A (Amanda C) dry gds 2124 Hopkins h3200 Sheffield av
" John usher r4025 Harding way
" Nicholas J (Mabel) barber h4025 Harding way
Boehmer Albt P malt extract 515 7th r1586 Alliston way B

FRED T. WOOD COMPANY---Oakland's Leading Realtors

HOMES AND HOMESITES — SUBDIVISIONS — BUSINESS PROPERTY

Main Office, 1801 Franklin Street, Oakland

Telephone HO llday 3700

National Credit Service Co.

(Licensed and Bonded)

Collections
Attachments
Credit Reports

No Collection
No Charge

Oakland Office:
371 17th St.
Phone
GL encourt 4781

San Francisco Office:
995 Market St.
Phone
GA rfield 0999

Judicious Advertising

CREATES
A New Business

REVIVES
A Dull Business

ENLARGES
An Old Business

RESCUES
A Lost Business

PRESERVES
A Large Business

SECURES
Success in Any Business

SAVES
A Failing Business

ENABLES
You to Pay Your Taxes

()

Directory Advertising Brings Satisfactory Results

HOMES — INDUSTRIAL — COUNTRY — BUSINESS PROPERTIES

W. C. GLASSON COMPANY

REALTORS

815 East 14th Street SAN LEANDRO Tel. TR inidad 6(

BOEHMER
" Arth (Hazel) cook h2128b Clinton av A
" Christina (wid H P) r5527 Marshal
" Earle C clk r2511 San Jose av A
" Elmer J (Agnes) electn h2912 Rawson
" Henry F (Marie) h5527 Marshall
" Henry M carp h3750 14th av
" Michl R (Margt D) waiter h1918 E 15th
" Pearl Mrs h2441 38th av
" Phillip C (Anita) h1049 Winsor av Pied
" Raymond J (Lillian M) pharm Federal Drug Co h34 Fairview av
" Rosalia r3750 14th av
" Wm h3216 35th av
" Wm M (Amelia T) carried Ala PO h2511 San Jose av A
Boehn A A h2054 Lincoln av
" Louis J r2923 Octavia
" Wm mach opr r3025 School
Boehnke Paul W (Vida) marine eng h2979 Calif
Boehne Fredk gdnr City of Bkly r2214 Union B
Boehner Chas F (Florence) bkpr h1725 Carlton B
" Jas A (Charlotte) h1814 Parker B
" Leroy B (Arlene) electn h3381 Arkansas
" Lorne M msngr r1725 Carlton B
" Madeline slswmn r1031 E 20th
" Otto mach r1031 E 20th
" Robt F (Madeleine) artificial flowers 465 19th h1031 E 20th
Boehrer Fred W (Marie) h3024 Wheeler B
" Grace soap pkr r3004 Wheeler
" Helen M r2926 Fulton B
" Ira T r2926 Fulton B
" Ira V (Tillie) jan h2926 Fulton B
Boeing Air Transport Inc O C Richerson field mgr Okld Airport
" School of Aeronautics Theopholis Lee genl mgr Okld Airport
Boek Chas H (Mabel) formn Ala Times-Star h412 Santa Clara av
" Frank J supvr phys educ Pub Schs h2320 Webster
Boeken Jessie stdt r2400 Piedmont av B
Boekenoogen Geo L (Beth) bkpr h9111 A
Boelair Frank J slsmn H C Capwell Co r460 34th
Boelcke Martha (wid Frank) h7527 Beck
" Stella Mrs smstrs r7527 Beck
Boell Fred W (Fanny I) millmn h456 Moss av
Boells Marian clk r1920 Woolsey B
Boelsterli Chas (Carrie) mach h2933 Grove B
Boelter Bernice V E r2638 Fulton B
" Evelyn E V clk r2638 Fulton B
" John J (Clara) bkpr C E Spery h2638 Fulton B
" Llewellyn M K tchr UofC r2638 Fulton B
Boenner Jos (Anna) mach h924 37th av
" Wm r924 37th av
Boeppler Louis V (Ida M) h2512 Cole
Boerricke Chas C (Margt B) phys 2422 Bancroft way B h855 The Alameda B
" & Runyon Co F G Nopel mgr drugs 425 14th
Boerner Erich H carrier Okld PO h1720 41st av
" Gertrude h2168 Rosedale av
" Walter S (N Gladys) carp h6236 Laird av
Boero Dominic (Theresa) (Bruzzone-Boero Motor Co) r916 Stannage av
" Edmund B r248 McAdam
" Ernest clk r85 10th av
" John (Marie) h248 McAdam
Boers Martin seamn r1832 Walnut A
" Wm (Eliz) carp h1832 Walnut A
Boersig Geo H (Grace) blrmkr h5521 E 16th av
" Wm (Inez) electn h5917 Bromley av
Boersing Ernest (Eloise) hdw 5617 Grove h5502 do
Boersma Tillie h2300 Spaulding av B
Boes Wm J lab r823 Washington
Boese Henry (Anna M) h1524 Stanton A
" Wm H uphol Koken-White Corp r Richmond
Boess Amy asst cashr Morris Plan Co h3907 Piedmont av
Boetcher Paul mstr mariner h3624 10th av
Boetes Cornelius lab r1622 Linden
Boettcher Paul (Sara J) h2111 Alameda av A
Boettler Fred W (Emily) tchr Pub Sch h2739 Regent B
Bof Pedro (Alvera) lab h868 43d
Bofinger Aug (Emma E) pres Bofinger & Klingler r San Leandro
" Chas (Ina O) cond Key System h489 63d
" John (Myrtha L) credit mgr Pac Fertilizer Co h1315 McGee av B
" Sarah H Mrs supvr Recreation Dept City of Ala r McKinley Pk A
" & Klingler Inc Aug Bofinger pres, G O Klingler v-pres-treas knitting mil 255 4th
Boga Mabel clk air Reduc Sales Co r San Leandro
Bogan Chas E (Alice B) formn PG&ECo h271 38th
" Chas E jr (Violet J) clk h271 38th
Bogar Emma (wid John) r295 Mather
Bogard Annie (wid J J) r1355 Oakland av Pied
" Edw H sta opr Okld Airport r1500 77th av
" Frank T (Helen) mech eng h1607 Sentini av

BOGARD
" Gertrude Mrs tchr Pub Sch r592 Santa bara rd B
" Verner E (Gertrude) sec-treas Universit paratus Co h592 Santa Barbara rd B
Bogardus Anna B Mrs teller Am Trust Co Hearst av B
" Gladys H Mrs h3102 Shattuck av B
" Howard G (Pearl G) slsmn Walk-Over Store r Richmond
Bogart Frank A (Ann) h1021 Longridge r
" Frank H (Ida E) mach h535 Zorah
" Fred A (Stella) slsmn Langendorf Bakin h1308 Russell B
" Harry W (Mabel J) ins agt h510 Mar blvd
" Raymond C (Elsie) mech r535 Zorah
Bogdan Julius (Carrie) gro 2645 38th av Foothill blvd
Bogdanoff Wm M (Fannie) lab h1344 87th
Bogdanovich Eli (Millie) lab h1624 92d av
Boge Anna F (wid Chas) h149 Woodland Pied
" Harry G C phys 532 15th R430 r149 Woo way Pied
Bogel Elmer formn Hobart Garage r1454 3(
Bogen Alfd J clk h1089 57th
Boger Bertha A Mrs clk r1089 57th
Bogerdine Henry collr r722 Brockhurst
" Jos r722 Brockhurst
Bogert Anna Mrs sten r1929 5th av
" Geo stdt r Bowles Hall B
" Walter (Anna) acct h1929 5th av
Boggess Gladys F priv sec Boeing Sch of nautics r291 Perkins av
" Roy E clk Clarence Saunders r Albany
Boggiano John (Mary) baker h2908 Chestn
" Thos slsmn Genl Pet Corp r708 Madisc bany
Boggini Chas clk r1710 Chestnut B
Boggio Jas lab r1145 65th
Boggs Edw K r703 Scenic av Pied
" Edw M (Nell S) bridge eng Key System Scenic av Pied
" Harold V (Florence) slsmgr Swan & C h2328 Barnett
" John L stdt r5310 James av
" Marshall S aviator r703 Scenic av Pied
" Nellie S Mrs r424 Burk
" Raymond lab r1327 Blake B
" Robt stdt r2405 Bowditch B
" Saml W (Erba J) switchmn Howard Tel h2206 14th av
" Silborn serv sta opr Okld Airport r5310
" Stanhope S eng r703 Scenic av Pied
" Wallace B (Hazel) civ eng Ala Co Su h3625 Calafia av
" Wm M (Louise) sec Victory Mutual Lic h2237 Curtis B
" Wm S serv sta opr Okld Airport r415
Bogh Hans A (Beatrice) factywkr h3800 3
Boghosian Hovegen O (Lila) h934 Alma a
" Michl r934 Alma av
Bogio Jas lab h rear 1145 65th
Bogle Courtenay A (wid R M) r958 Scott
" Edwin electn r334 49th
" John H formn Ala Municipal Elec Light r2306 Clinton av A
" Sara S Mrs h2951 Linden av B
Bogles C D emp Rheem Mfg Co r1540 79th
Boglioli Louis C (Anna) serv sta opr h75
Bogman John r3601 Telegraph
Bogner Frank R (Mary) clo clnr 1641 Hop
Bogos Saml A restr 645 E 12th
Bogosia Boros (Rose) h2612 63d av
" Jacob r2612 63d av
" Leo r2612 63d av
Bogran Augustina nursing dept Saml M Hosp
Bogue Henry (May) h440c 40th
" Milton C (Louise A) restr 3920 Telegraph 40th
" Thos (Bella P) filter opr East Bay Mui Utility Dist h2931 Partridge av
Bogusch Herbt W (Alice M) clk h2383 Chu
Boha Albt (Marie P) auto pntr h2339 E 1
Bohacek Vernon L (Marie) barber 3005 Gi h3003 do
" Wm T r3005 Grove B
Bohall Dorothy r2340 Ashby av B
" J Ray mgr R H Hozier h3038 Telegraph
" Louis (Marie) chauf h707 Walker av
BOHALL MARCELINE W, Mgr Fred A Sp Co, 920 Syndicate Bldg, 1140 Broadwa GL encourt 9340, r707 Walker av
" Milton (Margt L) barber h2340 Ashby a
" Ruth clk r3038 Telegraph B
Bohan Chas r535 Market
" Edw F (Mary A) firemn OFD h535 42d
" Patk L (Cath) mech h27 Napier av
" W D wtchmn r458 43d
" Wm A (Florence) plmbr h1317 Cornell
" Wm J (Clara) h4396 Telegraph av
Bohannon Alberta W clk r1813 University
" Anna (wid John L) mgr Pacific Cancer tute h5442 Telegraph av

CAPWELL SULLIVAN & FURTH

85 Departments . . . including Downstairs Store

Clay, 14th and 15th Streets · OAKLAND · Telephone HOlliday 3131

ANNON
ina E (wid John L) r1813 University av B
ANNON CANCER INSTITUTE, G C Bo-
hannon, Manager and Proprietor. Where
Cancer is Scientifically and Successfully
Treated Without the Use of Knife, X-Ray
and Radium, 1813 University Av, Berkeley,
Tel AS hbury 6111 (See left top lines and
page 143)
vid D (Ophelia) real est 363 17th R210 h98
Oakmont av Pied
W T electn r1109 9th av
anklin M (Maxine) clk h2624 Foothill blvd
ANNON G C, Prop and Mgr The Bohannon
Cancer Institute Where Cancer is Scien-
tifically Treated; Write or Phone for a Free
Book, 1813 University av, Berkeley, Tel AS h-
bury 6111 (See left top lines and page 143)
nry J (Sarah) carp h472 Forest
ura tchr r472 Forest
n H (Helen) carp h2322 Edwards B
nnon Harold J (Theresa) bkpr Tucker-War-
en Co h2933 106th av
rt Geo S (Violet M) chemist h1945 Yo-
emite rd B
nna Caroline C (wid Fredk) h918 E 18th av
rrie E compt opr r918 E 18th
Fredk dental mech H F Miller r913 E 18th
Jos stdt r2728 Durant av B
an Chas carp h509 Grove
e Fredk W (Louise) eng h5487 Kales av
en Julius lab r729 11th
er Frank M (Ethel) slsmn h2328 Coolidge av
scheid Curtis L slsmn Westn States Gro Co
2271 Virginia B
s see also Boehm
e Alfd H (Freda) auto asmblr h5256 Clare-
mont av
rman (Mary) auto asmblr h5254 Claremont
v
ry Mrs matron Calif Crematorium r5254
Claremont av
Daniel H slsmn r549 18th
vid E mach r658 Brookwood rd
ank L (Faith) acct h1326 Walnut B
adys M r1037 Ardmore av
k stdt r2739 Channing way B
an A r1037 Ardmore av
is (Nancy) jan h1911 West
hd A (Eliz) chemist r351 Palm
bt r1631 41st av
se A (wid J A) h1037 Ardmore av
e Christian (Harriet) h713½ 15th
ie mach opr r1215 35th av
enstingel Michl h466 44th
er Jacob pipefr Key System r5351 Fairfax
v
ert Arth M (Grace E) elec eng h1271 Hol-
man rd
A (Maude M) mach hlpr h6301 Dana
rie J tchr Pub Sch r6301 Dana
E clk r6301 Dana
i Albt meatctr r1215 35th av
ie fctywkr r1215 35th av
ed (Freida) h1215 35th av
rrt fctywkr r1215 35th av
s Olga Mrs r833 14th
n Noble W (Ruth) clk h2538 Pleasant
er Eleanor clk r6233 San Pablo av
ed (Marie) carp h8367 Iris
rvey C (May V) h3874 Howe
n E (Laura) slsmn h861 54th
er (Ellen) carp h6233 San Pablo av
lph J mach appr r3874 Howe
ra E clk r6233 San Pablo av
s see also Boise and Boyce
t D (Marie E) slsmn Johnson Gear Co
322 Wayne av
G T tchr UofC r6455 Hillegass av
lber J acct r1724 Marin av B
OER TANK & PIPE CO. P W McDonough
Mgr, Fabricated Steel Products, Factory and
Office 800 75th av, Tel TR inidad 3300
ert David (Susan) drftsmn h3316 Coolidge av
n C J clk Fageol Motors Co r San Leandro
s Manuel shoe repr 1209 23d av r2237 E
0th
rd Emily r2216 4th B
s A lab h2216 4th B
ephine bkpr r2216 4th B
Harry stdt r2438 Bowditch B
s see also Boice and Boyce
S (Jessie K) h764 Rand av
onnault Frank L (Helen L) elec eng h1801
Monterey av B
Co cabtmkr r3315 Wisconsin
on rancher h3315 Wisconsin
his lab r3315 Wisconsin
Bessie Mrs matron r5755 Sycamore av
on Jas (Eliz) dry gds 1863 Solano av B
2472a Virginia E
rgt E h2479 Le Conte av B
Sil slswn r2472a Virginia B
ert Jos J (Hazel) chauf r3918 Laurel
U r3142 Sylvan av
his P clk r3142 Sylvan av

Boitano Emelda C r1325 54th av
" John (Mabel) marine eng h1272 82d av
" Paul (Celia) carp h1325 54th av
" Vera V bkpr Natl Uphol Co r San Leandro
Boiteux Louis A (Carmel) carrier Okld PO h1015 55th
Bojanich Geo (Security Cafe) r4402 Brookdale av
" Steve (Security Cafe) h4402 Brookdale av
Boka Albt (Marie) auto pntr h2530 E 16th
" Albt jr pntr r2530 E 16th
" Elsie M r2530 E 16th
" Rudolph clk Bank of Italy r2530 E 16th
Bokanich Geo (Elsee) lab h3700 Lyon av
Bokel Beth (wid W H) dietary dept Saml Merritt Hosp h3876 Shafter av
Bokelund John E (Marie) firemn h1906 Pacific av A
Bokich Anna r620 43d
" Anna (wid Chas) h620 43d
" Mary J clo clnr 4008 Grove r620 43d
Bokker Allen uphol r1305 Pacific av A
" Walter H plstr r1305 Pacific av A
Bokman Chas J clk r335 Newton av
Bokovich Peter J riveter h3209 West
Bokus Jas (Bertha) tailor h773 8th
Bola Frank with T P Hogan Co r831 4th av
Boland Arch F (Edna P) slsmn Tilden Lbr & Mill Co h4547 San Carlos av
" Beatrice r733 Carlston av
" Eliz clk r4547 San Carlos av
" Ethel bkpr Fageol Motors Co r1331 Castro
" Fredk h4547 San Carlos av
" Geo H r3601 Telegraph av
" John r4547 San Carlos av
" Margt stdt r2732 Durant av B
" Stella M clk Okld PO h1557 Oak
Bolander Anny maid 316 Sea View av Pied
" Edna M r435 Vernon
" G Raymond inventor r1823 Encinal av A
" Hugh R (Frances) millwright h2444 Bowditch B
" Hugh R jr stdt r2444 Bowditch B
" John A musical instrument rpr h1154 Josephine B
" John A jr r1154 Josephine B
" L Phil H (Edna M) (Laefler & Bolander) h435 Vernon
" Louis P rodmn SPCo r435 Vernon
" Philip carp 981 72d av r San Lorenzo
" Wilbur stdt r2721 Haste B
Bolar Max r1561 Jackson
" Max atdt Williams Health System r Shamer Rooms
" Philip glass selector Hazel Atlas Glass Co r Ark Juanita foot of Darby av
" Peter (Maude) (Marne Cafe) h1556 Bway
Bolce Harry H vault atdt Bank of Italy r268 Jayne
Bold Albt J (Mary) drftsmn r3568 Harper
" Aug J (Mabel) carp h1927 36th av
" Carl W carp h1984 36th av
BOLD J R CO (J R Bold), Collectors and Financial Adjusters, Members State and National Mercantile Agencies, Bonded and Licensed Under California Law: If Your Accounts Get Old, Give Them to Bold, 611 37th, Tel HUmboldt 6480
" John L (Kath) h1934 36th
" John R (Edna L) (J R Bold Co) h609 37th
" Margt C clk r1934 36th
" Marie r1757 26th av
" Mary (wid Jacob) h1984 36th av
" Matilda mlnr r1934 36th av
" Oscar F (Louise) msngr h3421 E 18th
" Philip J (Emma H) carp h1657 35th av
" Raymond slsmn Phil Davis r1460 89th av
" Richd r1927 36th av
" Wm J compo wkr r1934 36th av
Bolden Edw r3471 Haven
" Lenore (wid Wm) r1127 28th
" Lester (Olivia) lab r1423 Derby B
" Robt (Annie) h3471 Haven
" W Floyd pantryman Key System r956 5th
" Wm F lab h1127 28th
" Winston oiler r2928 Grove B
Bolding Lloyd stdt r2405 Bowditch B
Boldrick Benj F slsmn h1565 Oak
Boldridge Matt (Georgie) barber 1519 7th
Boldt Louis J (Mary C) shtmtlwkr h2434 Piedmont av B
" Madge h1176 University av B
" P kitchen hlpr r1075 16th
" Richd (Irene) lab h968 14th
Bolduc Eug F (Mary) br mgr Piggly Wiggly Co h2423 Bonar B
" Louis (Thelma) carp h1139 Addison B
Bole Byron H cracker pkr r2311b Russell B
" Gerald W r2311b Russell B
Boleen Anne nurse r4650 Benevides av
Bolen see also Bolin
" Geo A (Ella M) jan h3536 72d av
" Jas C mach opr r2608 13th av
" John F (Alberta) br mgr Coast Tire & Rubber Co h114 E 15th
" Roy B (Maurine) auto trmr h3530 72d

B. AND M. CHEMICAL COMPANY, LTD.
MANUFACTURERS OF
Lacquer Thinner
Lacquer Colors
Paint Remover
Lacquer Wash Thinner
Lacquer Remover
Paints and Varnishes
4244-46 East 12th Street, Oakland
Phone FRuitvale 8603
B&M PRODUCTS

GLEN TAYLOR SCHOOL
for
Girls and Boys
Pre-Primary Through Junior High
and
Military Department and Supervised Athletics
1015 Sherman St., Alameda
Tel. AL ameda 0100

See Page 174

Day Sessions "Create an Earning Capacity" Evening Sessi

HEALD COLLEGE

Stenographic, Secretarial, Commercial, Administration

Established 1863 Oakland, California Phone HI ghgate 02

D. E. French

Real Estate

Insurance

Loans

Financial Center Bldg. 405 14th St.

Tel. GL encourt 6541

Judicious Advertising

CREATES A New Business

REVIVES A Dull Business

ENLARGES An Old Business

RESCUES A Lost Business

PRESERVES A Large Business

SECURES Success in Any Business

SAVES A Failing Business

ENABLES You to Pay Your Taxes

()

Directory Advertising Brings Satisfactory Results

Bolenbaugh Lawrence (Hazel) tchr h999 Scott
Bolender Frank J (Gwendolynn) restr 4332 Bway h4344 do
Boleroo Chas (Mary) carp h1219 66th B
Boles see also Bowles
" Albt (Julia) oculist 428 13th R911 h854 Longridge rd
" Angelo F clk h418 Lincoln av A
" Arth F clk r431a 40th
" Caroline (wid Angelo) r418 Lincoln av A
" Edna Z with Mason-McDuffie Co r2223 Chapel
" Harold h2511 Hearst av B
" Lucy E r1736 Cedar B
Boleso Guiesseppe (Pierina) lab h5214 Boyd av
Bolesworth Harold (Bertha) storekpr h2458 64th av
" John (Naomi) meta ctr h1422 37th av
Boletino M lndywkr h1211 Bway A
Boley Carrie E Mrs h1817 Berkeley way B
Bolfing Arth T carp h2759 Humboldt av
Bolger see also Boulger
" Albt J (Angela) h3150 Birdsall av
" Luke D (Susan) h317 Santa Clara av A
" Peter M (Dorothy) eng driver h562 Lincoln av A
Bolido Joe waiter r1555 Madison
Bolin see also Bolen
" Chas (May) h967 14th
" Eleanor W nurse L A Huberty r1560 Marin av B
" Eliz r967 14th
" Emma Mrs h1918 Woolsey B
" Florence tchr Pub Sch r2920 57th av
" Harry W (Ruth) struct eng 405 14th R1605 h1541 Edith
" Jas L (Orinda) auto repr 6045 San Pablo av h 1004 61st
" John R (Maude) pntr h927 Cypress
Boline Olga nurse 457 40th
Bolino Peter lab h5770 Peledeau
Bolis Walter E lab r1824 40th av
Bolkan Geo (Flora) lab h2638 Valdez
" Geo C lab r690 10th
Boll Herman (Alice) tool mkr h594 48th
Bolla Albt clk r Lincoln av rt 1 bx 482
" Bartolomeo janitor h326 Myrtle
" Denes (Jennie) confr 3352 14th av
" Frank (Vera) lab h831 4th av
" Irene r3352 14th av
" Jos F bkpr r6605 Deakin
" Louis factywkr r831 4th av
" Matilda Mrs h6605 Deakin
" Peter (Emma) jan rLincoln av rt1 bx482
" Steve (Mary) window clnr h1621 33d av
Bollaert Medard (Adriana) shtmtlwkr h3938 Rhoda av
" Rene facty wkr r3936 Rhoda av
Bollander Solveg maid 158 Wildwood Gardens Pied
Bolle Ernest optician r1813 Clinton av A
Bollen Marion h2643 Channing way B
Boller Carl mach r1523 Linden A
" John h1523 Linden A
" John jr roofer r1523 Linden A
" John E slsmn r943 33d
Bolles Arth L r1656 35th av
" Emma H Mrs r18 Manor dr Pied
" Hazel Mrs checker A P Snow r6 King av
" Ida S (wid Edw) h3080 Claremont av B
" Margt L r757 Santa Ray av
" R h1620 Fruitvale av
" R W r411 10th
Bolling Thos A (Willie M) h3120 Ellis B
Bollinger Chester W teleg opr r1715 High
" Elayne V r1517 Virginia B
" Flora E Mrs h915 San Antonio av A
" Lawrence F (Paula) pathologist h1350 8th A
" Lulu M (wid G C) (High Apts) h1715 High
" Marion L r1715 High
" Mattie E (wid Wm) h2325 Coolidge av
Bollini A waiter r9323 Plymouth
Bollman Marian dept sec YWCA h431 Lee
Bollmer Edw (Mabel) auto mech h1713 Cedar
" Geo H (Margt A) chauf h1951 9th av
Bollsweiler Chas potter r1546 Webster A
Bolman Albt W clk r1116 Centini av
" Arth mapmkr r1116 Centini av
" Percy clk r1116 Centini av
" Tillie (wid Bernt) h1116 Centini av
Bolmer Apartments 1167 8th
" Fredk H (Emma) h1831 Myrtle
Bologiu G Batista lab h1412 8th B
Bolomo Jos lab h1309 Magnolia
Bolser Elton (Jennie L) clk h1821 Clinton A
Bolstad Herbt C (Alcinda) phys 2140 Shattuck av B h639 Colusa av B
Bolsted Elsie S R Mrs h1221 Grove B
Bolt Alma Mrs slswn r806 Santa Rey av
" Earle L (Eliz) mgr Kellogg Express Co h1438 Lake Shore av
" Edwin (Alma) h806 Santa Ray av
" Eliz r3029 Benvenue av B
" Leroy A (Sibyl) traffic mgr Kellogg Express Co h4301 Leach av
BOLT
" Richd H h3029 Benvenue av B
" Thad S (Gladys M) chauf h2204 13th av
" Wm (Irene) (Kellogg Express Co) h487 Jritt av
Bolte Henj r2308 Buena Vista av A
" Bertha Mrs h2308 Buena Vista av A
" Ernest C (Alvina) sec-treas Michel & Pe Co r601 San Luis rd
" Herman bkpr Coml Natl Bank r2308 Bu ista av A
Bolter Amanda r557 23d
" Mabel h1224 3d av
" Mary (wid John) r280 Perkins
" Robt D (Lettie) mgr Utopia Manor Apts Alcatraz av
Bolton see also Boulton
" Alma Mrs sten Standard Sanitary Mfg C
" Alton E (Margt) barber 5680 San Pabl h527 Gaskill
" Arth C (Julia) dept mgr Taylor & Smith h4744 El Centro av
" Arth W lawyer r2943 Russell B
" Betty r4129 Foothill blvd
" C L navigator r3812 Bway
" Cecil lab r4129 Foothill blvd
" Chas r2905 Madison A
" Chas B pkr r870 Walnut A
" Clarence E (Ebba) asst storekpr Great W Power Co h2612 79th av
" Earl clk r4129 E 14th
" Edna Mrs h1736 67th av
" Edwin B (Anna D) h2441 Haste B
" Edwin J appr linemn r7014 Arthur
" Ernest F r870 Walnut A
" Frank (Lily) clk h870 Walnut A
" Fred r2400 Bancroft way B
" Fred G (Alice G) h406 Pacific av Pied
" Geo (Julia) mach h826 Aileen
" Geo H (Gertrude) pharm Maclise Drug h827 58th
" Geo M porter r2132 Sheffield av
" Hannah Mrs sn La Loma Apts h2138 ter B
" Hannah (wid J) r2028 64th av
" Helen M slswn r2015 Prince B
" Henry (Mary) lab h1733 Market
" Herbt E (Gertrude J) tchr U of C h2661 dar B
" Jane r2661 Cedar B
" John W h803 55th
" Lois r2400 Bancroft way B
" Marie M clk Okld PO h594 Valle Vista
" Mary Mrs bkpr Roos Bros r1709 Unive av B
" Mary W (wid A E) h2943 Russell B
" Milton M instrumentrmn East Bay Muni Utility Dist rCamp Pardee
" Nellie R model r2138 Center B
" Oarn S drugs 1888 Solano av B r625 Ac Albany
" Robt E (Mary) auto mech W E Mabery h University av B
" Robt T slsmn S T Johnson Oil Burner h1007 60th
" Stanley W r1736 67th av
" Theo chauf h7014 Arthur
" Vera B clk Pub Sch r5725 Gaskill
" Vivian I tchr Bkly Pub Sch r926 Curtis E
" Walter H r4433 Pleasant Valley ct
" Wm H (Alameta) h4129 Foothill blvd
" & King (R T Bolton Arth King) cigars San Pablo
Bolts Sara A Mrs r2205 7th av
Boltz Clyde H (Eliz M) mach h3423 Grove
" Margt Mrs r2301b Alameda av A
Boltze W T r148 10th
Bolz Albt W (Leila) clk h1764 Rose B
Boman Geo sta eng r568 21st
" Matthew M r3051 Grove B
" Olga C h1838 Irvine av
" Robt L (Nellie M) h100 Central av A
Bomar Albt E (Gladys) garage 110 10th r 67th av
" Fredk W (Agnes) h1944 83d av
" Jennings R sten r1220 39th av
" Theo C (Mary) clk h1220 39th av
Bombard Kath H Mrs h304 Foothill blvd
Bombardelli John wtchmn h1028 5th av
Bomberger Sadie A v-pres Bomberger Seed r10 Arlington av B
" Seed Co J M Bomberger S A Bombe v-pres W E Kinball sec-treas 8th and P er B
" John M pres Bomberger Seed Co r210 Ar ton av B
Bomer Jas W (St Mark Cleaners) r571 11t
" Jean (Laura) printer h2428 Monticello a
Bomhoff Alice E Mrs r407 Moraga av Pied
" Richd O lab r938 60th
Bomke Harold A lab r4426 Pleasant Valle
Bommarius Walter waiter r1441 1st av
Bomneau Hattie (wid Felix) h1630 Carlton
Bon Air Apartments 2501 7th av

THE OAKLAND-CALIFORNIA TOWEL CO.

Telephone LA keside 2711

Rents Towel Service—White Coats—Aprons—Napkins—Linen

RENT! WHY BUY?

ssie clk r1852 San Antonio av B
an F (Marguerite) h2874 55th av
I Mrs rHotel Oakland
becca J (wid C A) h1852 San Antonio av B
. J stage rigger Moore Dry Dock Co rEl Cerrito
s O (Elvina) draymn h1311 80th av
an Brady jan r1350 Jones av
bau John lndywkr r433 E 16th
cina Emil M eng r5436 Wadean pl
ire Apartments 5440 Bryant av
nder Ray W (Lillie) jwlr 5685 San Pablo av
nno Victor (Josephine) mach helpr h1131 Delaware B
r see also Bonner
n H r2647 Durant av B
ank (Mary) lab h536 Union
e (Margt) tchr U of C h1617 Tacoma av B
to Anna (wid Jos) h1474 9th
os (Leo and J D) cigars and harbers 1907 Bway
n J (Lillian) barber Bonato Bros h931 Market
w (Minnie) meat ctr r1473 9th
y (West End Garage) r1474 9th
n clk r1066 Annerly rd
D (Martha) (Bonato Bros) h1066 Annerly rd
o (Mary) (Bonato Bros) h931 Market
rtin radio mkr Thomas Radiator Mfg Co 836 Annerly rd Pied
ry D Mrs r914 Myrtle
lardo (Florentine) lab h3131 Magnolia
rafino (Mary) restr ft Adeline nr 1st h2800 Kingsland av
rll gdnr r1107 Oak A
right Kenneth C (Dorothy) tchr U of C 2235 Hearst av B
o Anna Mrs r5269 Lawton av
ch J (Alberta) slsmn h564 25th
h W (Clara) h1942 47th av
ronice r191 40th
nita Mrs fctywkr h191 40th
as (Nan) slsmn h431 Taylor A
rystelle nurse 665 62d
ra r1988 California B
ra Mrs mgr Regina Apts r1942 47th av
rll A prsmn r665 62d
vid L (Anna) slsmn 710 Apgar
ryn P (Eleanor) prsmn h1833½ 63d B
olin Mrs tchr Pub Sch r7963 Ney av
ink sta eng r305 Colusa B
o W h676 12th
tug capt Pac Coast Agregates rPetaluma
rvey C (Vivian) mot pic opr h3110 High
witt clk Okld PO h5768 Ayala av
race R (Ida) quilter Calif Cotton Mills Co 1112 25th av
el D (Gertrude) hosemn OFD h566 63d
A acct h2257 Virginia B
: (Belva) roofer h3844 Linwood av
: H r2429 Dana B
an W (Mabel D) clk r3015 California
h (Emily) eng h2144 Mitchell
enzo O (Anna) pres The Vaniteria Inc 3208 King B
u Mrs r1988 California B
hel W (wid J C) h1942 47th av
rgt Mrs h7963 Ney av
rgt Mrs r354 Magnolia av Pied
ymond E carp r835 Grove
hd L (Retta) h665 62d
hald S clk r2833 Bartlett
bin r2425 Ridge rd B
fazen clo clnr r5269 Lawton av
nl slsmn h978 12th
an r2521 Channing way B
cent (Eliz M) exptr h825 Santa Ray av
archuk Paul housemn r1469 77th av
e Elling ferry mate Key System rSan Leandro
rtle (wid M R) h537 33d
eral C C h2050½ San Jose av A
itz Carl mach Johnson Gear Co rWalnut Creek
ors Cecil L (Beatrice A) ins agt h442 Stow av
hton S (Amy H) hldg contr 1625 Scenic av
rschu Elmer F (Gladys K) slsmn r5415 Manilla
link A (Eliza) h5415 Manila av
ell T stdt r5415 Manila av
urant Glen r6018 Mauritania av
hd G (Mary) phys 1111 Peralta
ory Virginia nurse Ala Sanatorium
A J (Jean) slsmn h778 Santa Ray av
ol Annie Mrs r109 Crocker av Pied
s Mrs cook h307 21st
rry B (Edith) carp h2257 Glen av B
obrake Donald C slsmn r560 Boulevard way Pied
bnoff Richd O lab r938 60th
nfant Philip (Fern) clk h10314 Birch
ot Carrie (wid Henry) r2606 Maxwell av

Bones Saml W (Betty A) h2131 Buena Vista av A
Bonesteel see also Bonestell and Bonsteel
" Emma L (wid Chas) r3221 Mills View av
" Horatio S r Hotel Oakland
Bonstell Bertrand A (Ida E) slsmn h1336 Trestle Glen rd
" Ida E sec R K Ham r1336 Trestle Glen rd
" Luke jan r469 9th
" Mary Mrs h3008 Benvenue av B
Bonetti Chas lab r5419 Claremont av
" Clementine emp PT&TCo r4609 Park blvd
" Emile displaymn Capwell Sullivan & Furth r1448 Jackson
" Henry R (Rose) chauf h1233 45th av
" John (Elvira) gdnr h3315 Elm
" Joycie D factywkr r1519 Henry
" Leslie (Helen) aero mech h2612 Washn A
" Mary fctywkr r1233 45th av
" Mary (wid Jos) h5419 Claremont av
" Wm R (Nona) cash registers 953 E 12th h 6929 Todd
Bonfante Albt lab r1398 18th
" Evelyn r1398 18th
" John (Angeli) h1398 18th
Bonfantine Rose nurse Highland Hosp
Bonfield Emmons A stdt r Bowles Hall B
" Velma Mrs h559 Sycamore
" Wm W (Junietta) pres Hydraulic Dredging Co h676 Alma av
Bon Foye Roy frame mkr F N Morcom r San Francisco
Bongard Irene sten r523 Kenmore av
" Kath sten r523 Kenmore av
" Jos (Mary) lab h523 Kenmore av
Bongera Bert P (Louise) drftsmn h3519 Lyon av
Bongio Jos (Josephine) riveter h2815 Magnolia
Bongiorno Frank fctywkr r628 56th
Bongivanni Peter lab h2827 9th B
Bongren Alfd S (Elsie) artist h3704 Fruitvale av
Bonham Alice M Mrs asst mgr Bonham Apron Shop h2334 Telegraph av
" Apron Shop Paul Bonham mgr 2334 Telegraph av
" Aurelia tchr Puh Sch r1127 Wellington
" Blanche r5601 Edgerly
" Blanche O r3637 Grand av
" Carlton L (Nell M) formn M Friedman & Co h1441 Fairview B
" Chas C (Lena L) mgr West Am Mortgage Co and Invest Syndicate h1543 Santa Clara av A
" Earl W (Ruby) slsmn h2921 106th av
" Edw S barber 3239 E 14th
" Floyd h1714 67th av
" Glenn V (Helen K) brkmn h1502 E 14th
" Grand Apartments 3615 Grand av
" Harland B shtmtlwkr r3773 39th av
" Herbt E C S pract 1540 San Pablo av R518 r3637 Grand av
" John F (Nellie) dentist 2433 35th av
" John P h5601 Edgerly
" L L sec West Am Mortgage Co and Investors Syndicate
" Lillian (wid I H) r1714 67th av
" Melvin F boxmkr r5601 Edgerly
" Melvin F (Marie E) clk h1976 81st av
" Paul mgr Bonham Apron Shop r2334 Telegraph av
" Sadie A (wid J N) h3637 Grand av
" Theo H (Ruby) clk Okld PO h3330 72d av
" Walter G (Ada) h1724 Paru A
Bonhan Jennie Mrs h5106 Bond
Bonhert Frank H (Maude N) pump tester h6301 Dana
" Marie J tchr r6301 Dana
" Robt E clk r6301 Dana
Bonicelli Peter (Mary) h3751 Marion av
Boniere Bakery (G J Hofmann John Thoenl) 1417 Park A
Boniface Lionel (Leafflae) prod mgr Atlee F Hunt Co r San Francisco
Bonin Eug emp Paraffine Cos r355 Albermarle
Bonini Buena mach opr r1431 12th
" Enus crmywkr r1431 12th
" Ernest lab Calif Lime Co r El Cerrito
" Frances r1431 12th
" Gus (Mary) gdnr h1431 12th
" Inez forwn Cal Pkg Corp r1431 12th
" Mario lab Cal Lime Co r El Cerrito
Bonita Chas pntr r547 E 12th
" Hall 1910 Bonita av B
" Manuel (Mary G) lab h2031 E 25th
" Manuel M (Vivian) lamp cementer h6901 Todd
" Wm pntr r547 E 12th
Bonk Anne E tel opr r3264 Lynde
" Frieda (wid John) h3264 Lynde
" J Carl chauf r3264 Lynde
Bonkofski Fred lab r1621 Bellvedere B
" Fred E (Hannah) carrier Bkly PO h1621 Bellvedere B
" Lillian (wid Fredk) h1215 Carrison B
" Wm gdnr r1621 Belvedere B
Bonna Anne (wid Geo) r1542 Beverly pl B
Bonnalie Allen F asst dean Boeing Sch of Aeronautics r San Francisco

Maxwell HARDWARE CO.

13th, 14th and Washington Sts.

Telephone GL encount 1860

General and Builders' Hardware

Tools, Crockery, Glassware, Silverware, Kitchen Utensils, Cutlery, Gloves and Ranges, Paints and Varnishes, Furniture, Electric Washing Machines, Vacuum Cleaners, Electric Fixtures, Radios, Fireplace Furniture, Floor and Table Lamps, Golf, Athletic and Sport Goods; Camp Equipment, Luggage and Leather Goods.

POLK'S BANKERS' Encyclopedia

CONTAINS A FULL AND COMPLETE LIST OF

Banks Bankers Trust Companies Savings Banks in the United States and Canada

ALSO OTHER VALUABLE DATA CONCERNING BANKS

Price $15

Polk's Bankers Encyclopedia Co.

Publishers

431 Howard Street Detroit

524 Broadway New York

FONG WAN
Herb Specialist

Neither too old nor too young

Fifteen Successful Years in Oakland

HOURS:
9 A. M. TO 7 P. M. DAILY
SUNDAYS 9 TO 12

Consultation Free

576 Tenth St.
OAkland 3767

Judicious Advertising

CREATES
A New Business

REVIVES
A Dull Business

ENLARGES
An Old Business

RESCUES
A Lost Business

PRESERVES
A Large Business

SECURES
Success in Any Business

SAVES
A Failing Business

ENABLES
You to Pay Your Taxes

()

Directory Advertising Brings Satisfactory Results

Protect Your Income - With a Non-Cancellable Policy
The Pacific Mutual Life Insurance Company

1220-27 Central Bank Bldg., Oakland Phones: GLencourt 7676 and 76

Bonnarito Sam lab r1712 Filbert
Bonnborg C (Lina) boat bldr r1424 Linden
Bonneau Edw nurse 341 E 14th
Bonne Alexis (Marie) lab h751 Hillgirt cir
" Antoinette clk Supvn of Instruction Pub Schs r1125 Stanford av
" Clemence G clk East Bay Munic Utility Dist r751 Hillgirt cir
" Frank (Bernadette) lndy 3347 Foothill blvd
" Jacques (Constance) lndy 1125 Stanford av
" Jos jan r1055 53d
" Marie Mrs r721 26th
" Pascal (Jeanne) lndy 1075 7th
Bonneau Bruce (Alto) barber h2276 Ashby av B
" Jerome J (Cora H) h712 Mandana blvd
Bonnell Benj (Veta) r2123 Linden
" Delbert H (Alice) dept mgr East Bay Refg Co h5307 Boyd av

BONNELL DOW LINCOLN (Frances), Public Accountant, Audits, Investigations, Systems, Income Tax Consultant, 722 45th, Tel HUmboldt 2613

" Dow L jr r722 45th
" Emma (wid M J) h5663 Grove
" Marion J lab h3817 Grove
" Marion L stdt r5307 Boyd av
" Mary (wid C E) h1663 Auseon av
" Meta A clk r2133 Linden
" Willard police OPD r5663 Grove
Bonnelykke Hazel sten r1337 Sherman A
" Marie (wid E A) h1337 Sherman A
Bonnemazou Clement J v-pres Ala Steam Lndy Assn r Pescadera
Bonnemort Barbara r3201 Sheffield av
" Edgar (Pauline) civ eng h3201 Sheffield av
" Margt P artist r3201 Sheffield av
Bonner see also Bonar
" Allan E (Clara) h673 10th
" Andw W (Nellie F) lab h2710 Piedmont av B
" Dani (Filipina) h692 31st
" Eliz N (wid John) h3115 Lewiston av B
" F pntr r2900 Hopkins
" Frances music tchr r2026 Buena Vista av A
" Friend L (Nettie) whsemn h4120 E 18th
" Jas F (Annie) mach h924 37th av
" Jas H (Mildred) h1900 26th av
" Jas J J(Eliz) hoisting eng h2026 Buena Vista av A
" John G (Gertrude) mach h3140 Madera av
" John M (Mabel) mgr Miller Ice Cream Co Golden State Milk Products Co (Ice Cream Div) h763 Longbridge rd
" Jos (Josephine) h2237 64th av
" Josephine cash r2237 64th av
" Louis eng r2237 64th av
" Merrill R (Augusta V) acct Autocar Sls & Serv Co h2021 E 29th
" Thos h3026 Brook
" Thos H slsmn McGurrin Motors h624 Brooklyn av
" Wm slsmn McGurrin Motors r624 Brooklyn av
" Wm C (Charlotte) chf eng Hotel Oakland h910 39th av
Bonnesen Otto (Anna) h5431 Miles av
" Ruth clk r5431 Miles av
Bonnett Amos J (Lydia) carp h2430 Palmetto
" Lydia J Mrs slswn r2430 Palmetta
" Robt h130 Scenic av Pied
Bonnette Ethel Mrs h2333 Bway
Bonneville Alfd J (Josephine) gas sta 6127 E 14th h2818 Atwell av
" Edw R (Elsie) clk h1356 Trestle Glen rd
Bonney Alpha J tchr Bkly Pub Sch h107 Panoramic way B
" Byron J fctywkr r731 52d
" Chas M (May J) clk h1924 102d av
" Egbert L (Grace) h5375 Fairfax av
" Jas H (Edith) electn Pariffine Cos h731 52d
" Jennie L (wid F J) nurse h925 Taylor av A
" Leon L (Fay) h6943 Halliday av
" Leslie W (Agnes) jan h1633 102d av
" Melvin electn r4849 Fairfax av
Bonnici John plater Coast Plating Wks r San Francisco
Bonnickson Frank R (Josephine) civ eng h550 38th
" Homer U (Dorothy) formn h4103 E 17th
Bonnie Brae Apartments 1650 Oxford B
" Jay A (Gertrude) h385 45th
" Ray Apartments 1275 University av B
Bonnifield Eliz Mrs clk h1736 35th av
" Velma Mrs restr 3044 Bway r559 Sycamore
Bonnikson Donald slsmn Calif State Auto Assn r Roosevelt Hotel
Bonnington Desmond N auto trmr r1118 73d av
" Francis L slsmn Underwood Typewriter Co r1118 73d av
" Geo J (Annette) printer h1434 102d av
" Gerald F (Genevieve) h601 Wesley av
" Leonard C (Edmonds & Bonnington) r1118 73d av
" Margt (wid F J) h1118 73d av
" Viva M Mrs (Bonnington & Sydes) h30 Grand av

BONNINGTON
" & Sydes (Mrs Viva M Bonnington F Sydes) mlnrs 162 Grand av
Bonniwell Thos J (Jovina L) slsmn h2409 lege av B
Bono Antone r1262 58th av
" Jos (Florence) gro 6700 E 14th h1262 58t
" Jos jr clo marker r1266 62d
" Josephine r1262 58th av
" Lawrence (Elizi) h2031 Church
" Robt (Anna) lab h6172 Baker
Bonoan Brady r1352 98th av
Bonomi Geneva M clk r2345a Grove B
" Jos (Mary) gro 5819 College av h3345 C B
Bonomini Dominico (Portunata) h554 Pi av A
Bonora G Co (John Campomenosi Frank Frank Bruzzone) whol produce 400 Fra
" John (Virginia) h577 40th
" Vincent (Jennie) (J Craviotto & Co) Clifton
Bonorden B Mrs h489 Moss av
Bonsack Dani M (Elsie) aud h434 View
" Dani W (Anna L) h828 Alice
Bonsall Chas P (Josephine K) ins agt Arlington B
" Edgar R (Helen) lawyer h2333 66th av
" Ella C (wid Edw) h2810 Benvenue av
Bonsignore Josephine Mrs r972 63d
Bonslog Jay (Stella) linemn SPCo r2343 M av B
" Lee G (Ethel) h938 Versailles av A
Bonsteet see also Bonesteel and Bonesteil
" Geo slsmn r938 Versailles av A
" Lee G (Ethel) h938 Versailles av A
Bonstell Luke printer r827 Broadway
Bonstin Albt H r1549 Lincoln av A
" Anna M (wid S A) h1549 Lincoln av A
" Elma W (Lois J) slsmn h1811 San Pedro
Bontrager Claude V (Pauline B) eng Glen av
" Edw H (Ida L) slsmn h2823 11th av
" Marie D (wid M G) h4964 Coronado av
Bonvicino Antonio reprmn Key System Adams Albany
" Frank (Mary) lab h439 43d
Bony Marcel (Lucy) biksmth h1216 Post

BONYNGE FURNITURE CO, William J Bon Pres, Roscoe V Jones V-Pres, Distir Home Furnishings, Rugs and Carpets, L Mirrors and Paintings, 600 Grand Av GLencourt 9445 and 9446

" Wm J (Mary) pres Bonynge Furn Co Crafton av
Bonzell Carl clk r5830 Bond
Boodberg Alex (Mary) h1924 McGee av B
" Peter A (Helen) h2523 23d av
Boodt Ernest O music tchr Okld Conserv of Music r San Leandro
" Wm A clk Fageol Motors Co r Hayward
Booge Wm P (Ella V) h552 23d
Boogs Jas M lab r412 8th
Booher Edna V tchr r687 Lerida av
" Minnie E (wid Jas) h4204 Masterson
Book Balcony (Pauline L Wood Gladys M bert) 2275 Shattuck av B
" Chas lab h912 41st
" Edw W Rev r1735 84th av
" Emma L (wid Andw) h1398 10th
" Everett (Ruth) loco eng h2232 87th av
" Herbt (Anna) clk h454 37th
" Isaac (Mattie) cook h310b Magnolia
" Pearl Mrs bkpr h1806 Alliston way B
" Raymond H (Eleanor) h2957 55th av
" Rosa (wid Henry) h1435 14th
" Wm G (Christine C) h5933 Shafter av
" Winifred C tchr Pub Sch r2515 Russell
Bookhout Wm cond r1561 8th
Bookman Clarence R (Charlotte) mtrmn C
Bookmyer Henry J glass engr r2326 Telegraf
Bookout Vesta L r448 Rich
Bookwalter Hazel L nurse 575 El Dorado a
Boole C Louise (wid W A) h38 Highlan Pied
" Gordon H clk r38 Highland av Pied
" Wm A clk r38 Highland av Pied
Boom Harold (Avis) carrier Okld PO h76 mite av
" Roy C (Jessie C) gro 475 Central av A do
Boomer Frank (Blanche) mach h2202 Byr
" Harry prsmn Lederer Street & Zeus Walnut Creek
" Lois clk John Breuner Co r San Fran
" Ralph J (Winifred) civ eng h827 60th
Boomhower Harold J (Jessie) carp h2532 av
" Merle r1494 Alice
Boon Hubert S clk r753 4th
Boone Benj C (Veda) slsmn h1810 Unive av B
" Bernice stdt r2421 Piedmont av B
" Connie (Sarah) h1119 Poplar
" Cora M art supvr Pub Schs h1562 Jack

For Safe, Experienced
OPTICAL SERVICE

F. W. LAUFER, Inc.
OPTOMETRISTS
487 FOURTEENTH STREET
Oakland California
Phone OAkland 4010

COMMERCIAL LETTER SERVICE
WALTER F. LEE, Prop.
Direct Mail Advertising — Addressing Multigraph Service
Multigraphing — Addressing
428 Fifteenth Street Oakland Tel. GL encourt 6622

ONE
Daisy C slswn r7912 Alder
Dorothy E sten r2237 Pacific av A
Edith M h908 The Alameda B
Edw (Josie) lab h921 Myrtle
Edwin W (Ruby) printer h667 42d
Elsa G r503 Park way Pied
Ernest C (Alice I) auto mach h453 59th
Frank C pntr h1540 Willow A
Geo H acct Colgate-Palmolive-Peet Co r Walnut Creek
Geo M (Mae) lab h3437 Elmwood av
Guy h620 Santa Clara av A
Harry H clk r2029 Durant av B
Herbt clk r753 4th
John B (Charlotte E) carp h2237 Pacific av A
Louise (wid H T) h625 34th
Madeline sten r569 29th
Mary A (wid P R) h2029 Durant av B
May (wid Joel) r750 Nielson av B
Otis W (Genevieve) clk h1907 Centini av
R G Mrs h2525 Durant av B
Ralph H (Daisy) slsmn h7912 Alder
Ralph L clk r2237 Pacific av A
Roy C (Jessie) h503 Central av A
W A agt Pac Mut Life Ins Co r Richmond
Wm F (Augusta) h2817 Regent B
Wm R (Lucille) phys 2131 University av B
R426 h1039 Mariposa av B
op Roy F (Annie) slsmn h553 32d
oram Wm H (Mary L) h3989 Greenwood av
ord Harry O (Mary E) indust eng h1056 Hopkins
orman Benj J (Clista D) pres Boorman Lbr Co h10035 E 14th
Carl ins agt r9252 E 14th
Carl E B (Joyce) h1443 Auseon av
Clista D Mrs sec Boorman Lbr Co r10035 E 14th
Jas (Adell) millmn h1441 103d av
OORMAN LUMBER CO. B J Boorman Pres, Mrs C D Boorman Sec, G D Pierce Treas, Lumber and Building Material, 10035 E 14th, Tel TR inidad 6000
os Adolph gdnr h3560b Harper
Arth refrig servicemn r471 27th
Edmund W (Dorothy) br mgr Safeway Stores h1900 26th av
ot Alfd h733 Lincoln av A
Arth F (Nellie) printer h1919 Schiller A
Beatrice G cashr Hotel Claremont B
Edw airplane mech Ala Airport r Ivanhoe Hotel B
Edw W pilot Okld Airport r2531 Benvenue av
ote Thos B r250 Grand av
oth see also Boothe
Alfd J (Mary E) slsmn h1311 E 27th
Amelia weaver r1924 24th av
Anna E nurse h2936 Domingo av B
Annie L (wid W A) h1715 Pacific av A
Arth car repr Key Sys r1507 27th av
Bertram S (Florence E) bldg contr h91 Nova dr Pied
Bessie M tchr Bkly Pub Sch r1017 Allston way B
Blaine O r1414 Blake B
C Wm (Gladys) slsmn h2608 Bartlett
Chas E slsmn W H Wyckoff r1411 36th av
Chas L r1414 Blake B
Chas M (Eliz) barber 5881 San Pablo av h677 32d
Chas S (Carrie L) slsmn h375 Euclid av
Clifford h3464 Adell ct
Cora M Mrs (Standard Laboratories) and bacteriologist City of Alameda r Hotel Alameda
Cyril brklyr r2835 Calhoun A
Daisy Mrs r2457 Telegraph av B
Delpha Mrs beauty opr r1522 Market
Donald R paperhngr r660 35th
Earl D (Gladys) mach h1133 Ward B
Eliz (wid Wm) h941 Arlington av
Eliz M Mrs furn rooms 735 Market
Elmer (Ruth) h379 Euclid av
Ernest O slsmn h1030 Oak A
Eunice D sten r333 63d
Evangeline r1306 Derby av
Frank carp r541 Sycamore
Fred D stdt r1730 La Loma av B
Geo E clk h7868 Lockwood
Geo H (Mabel E) h656 Calmar av
Geo W (Jean) chemist h35 Arbor dr Pied
Harold (Florence) clk h1037 57th
Henry M (Delpha) ice puller h1507 Linden
Herbt (Louise) with Phila Quartz Co h1727 8th B
Herbt C (Violet) mach r3464 Adell ct
Herbt S h2977 Fruitvale av
Irene L bkpr Am Trust Co r3134 College av B
Iris A stdt h2232 Haste B
Jas E (Frances) emp Alberts Bros Mfg Co h3710 West
Jas W h75 Monte Vista av
Jas W (Isabele) h10 Monte av Pied
John stdt r2647 Durant av B

BOOTH
" John G (Agnes E) acct Westinghouse Elec & Mfg Co h1414 Blake B
" John R phys 1419 Bway r632 r1569 Jackson
" Jos (Amelia) gdnr h1929 24th av
" Josephine (wid Isaac) r2545 Benvenue av B
" Josephine W (wid Walter) h3134 College av B
" Leonard (Mildred) slsmn h620 Buena Vista av A
" Leonard E r333 63d
" Leonard H (Eugenia) ins h333 63d
" Lola Mrs r5238 Miles av
" Louise G Mrs cafeteria mgr Pub Sch h4424 Webster
" Madena r2545 Benvenue av B
" Martin W clk r7957 Earl
" Mary E Mrs r2401 Havenscourt blvd
" Paul S printer r810 Haight av A
" Ralph S slsmn r578 Lake Park av
" Robt C welder New Metal Prod r El Cerito
" Robt L ship clk r938 51st
" Rudolph S carp h2545 Benvenue av B
" Ruth Mrs r601 Lincoln av A
" Silas A (Ruth) (Strand Realty Co) h4502 West
" Thelma Mrs waiter r1000 College av A
" Thos (Jessie) auto repr 3009 Foothill blvd h2626 35th av
" Thos (Sue S) mach h622 58th
" Thos H pkr r Melrose Highlands
" Vernel (Eliz M) swchmn h735 Market
" W E lab r7574 Greenly dr
" Warren R (Caroline) slsmn h2812 Central av A
" Willard (Eleanor) cement wkr h2521 76th av
" Wm C (Bessie) mach h1017 Allston way B
" Willis A (Mayme) chauf h1911 Cedar B
" Zack W (Annie I) auto mech h626 63d
Boothby Benj F slsmn Durant Motor Co
" Dean E (Laura B) pntr h6286 Colby
" L M r7116b Brush
" Saml K (Jessie B) carp h3844 Telegraph av
Boothe see also Booth
" Glendon E h402 Grand av
" Roland (Zela) fndymn h1610 88th av
Bothroyd Philip D (Caroline) radio opr h4024 Grove
Booton Grace (wid S A) r820 Arlington av B
Boots Chas (Viola) printer r1325 Grove A
" Chas jr printer r1325 Grove A
" Darwin R (Helen L) civ eng h2021 42d av
" Edw r1325 Grove A
" Geo r1325 Grove A
" Wm (Margt S) h2143 42d av
Bootson Eliz Mrs h925 Wood
Booville H H h409 E 21st
Boozeny Frank G tchr U of C r2511 Channing way B
Bopp Edwin C (Blanche M) appraiser C M Wood Co h1132 Oakland av Pied
" Raymond B (Iris) meats 1213 Gilman B h1448 Nielson B
" Thea r1132 Oakland av Pied
Boquet John E (Alice E) h433 Bellevue av
Boranham Glenn barber r2939 Madera av
Borashinder Herbt C auto mech r222 47th av
Borba Chris J (Norma) embalmer Carporgno & Lewis h430 Hawthorne
" Clyde H (Jessie) h1713 13th av
" Edw T (Rose) paint mkr h1327 62d av
" Ernest A r697 30th
" Helen sorter Springfield Cedar Co r San Lorenzo
" John M emp Am Rubber Mfg Co r San Leandro
" Jos (Anna) lab h1228 Kains av B
" Louisa (wid Frank) h rear 4226 Redding
" Manuel V (Tessie) h697 30th
" Mary teleg opr r1228 Kains av B
" Raymond D restr wkr r697 30th
" Virginia bkpr r1228 Kains av B
Borboni Vincent lab r964 Talbot av Albany
Borchard Amelia Mrs h2124 8th B
" Arth meat ctr r2124 8th B
" Edw H (Mary) slsmn Shell Oil Co h1374 Francisco B
" Fred W carrier Bkly PO r2124 8th B
Borchardt Barbara H tel opr 3121 College av B
" E Kath clk r429 40th
" Evelyn I tel opr r3121 College av B
" Irene A sten r429 40th
" Paul S facty wkr h3121 College av B
" Wm (Alma) mach h2025 Pacific av A
Borcher Chas (Hulda) mach h1222 Deleware B
" Chris (Clorinda) mech r1406 2d B
" Fred (Kath) mach h1827 Curtis B
" Harry lab r1729 8th B
Borchert C confy 4308 Telegraph av h4312 do
" Fannie B (wid Carl) (Womens Food Shop) h1438 68th av
" Fred A (Anna) M) h893 Cedar A
" Freeman S (Anna) checker h3021 Minna av
" Freeman S jr lab r3021 Minna
" Harry A (Kath) slsmn Golden Gate Dairies h2200 San Jose av A

POLK'S BANKERS' Encyclopedia
CONTAINS A FULL AND COMPLETE LIST OF
Banks
Bankers
Trust Companies
Savings Banks
in the United States and Canada
ALSO OTHER VALUABLE DATA CONCERNING BANKS
Price $15
Polk's Bankers Encyclopedia Co.
Publishers
431 Howard Street
Detroit
524 Broadway
New York

READ'S BONDED ADJUSTMENT BUREAU

1307 Harrison Street See Page 131 Tel. HI ghgate 34

NORTH GERMAN LLOYD

Less Than 5 Days To Europe

ss Bremen
ss Europa
ss Columbus

North German LLOYD
626 Market Street
San Francisco

NORTH GERMAN LLOYD

BORCHERT
" Harry E r2200 San Jose av A
Borck Herman r2410 Brann
Bordanaro Lillian labty asst Western Laboratories r San Leandro
" Peter mach Best Steel Casting Co r San Leandro
Bordeau Roland r2425 Renwick
Bordeaux Ruby E Mrs demonstrator H C Capwell Co r2524 Encinal av A
Borden Bernice Mrs tchr Pub Sch r830 Talbot av B
" Geo h1799 Euclid av B
" Harry F (Mary A) carp h861 Milton
" Hugh (Olive G) clk r612 The Alameda B
" Jas F civ eng Oliver United Filter Inc h2605 Haste B
" Jos Y r2061 Central av A
" Kath r2061 Central av A
" Mabel C clk r1529 Alice
" Margt r1546 Webster A
" Margt Mrs h545 Santa Clara av A
" Mary A tchr Pub Sch r400 Montclair av
" Morris stdt r2400 Haste B
" Odessa candler Poultry Prod of Centl Cal r San Francisco
" Ralph concrete wkr r616 14th
" Rescome A mach h545 Santa Clara av A
" Thos E (Katharine) h2061 Central av A
" Wm C (Julia C) slsmn h2765 E 8th
Bordeuve A collr Redlick Furn Co r Hayward
" Bernard (Cath) h586 Apgar
" Eda M sten r871 Alma av
" John lndymn h881 34th
" Pierre J (Louise A) h871 Alma av
Borders Betty usher h1246 Monterey av B
" Fenton W (Ruth) barber 3921 Grove h2119 48th av
" John M (Clyde) h1246 Monterey av B
Bordezia Louis stdt r2412 Bancroft way B
Bordman Philip (Mintie) slsmn h681 61st
Border Daphne P Mrs tchr Bkly Pub Sch r2428 Ashby av B
Bordner Fremont F (Alice) acct r1412 E 36th
Bordser Jos J carp r1434 9th A
" Raymond J (Alice) pntr h1434 9th A
Bordson Benj (Judith) slsmn h1536 Santa Clara av A
" Gordon L (Eugenie) acct h524b Central av A
" Violet sten r1536 Santa Clara A
Bordt Robt (Augusta) firemn h1075 16th
Bordwell F Huston r214 Grand av
" Francis V (Georgia) h214 Grand av
" Geo O (Margt) h5425 Broadway
" Lizzie (wid G A) h2425 Buena Vista av A
" Nancy M social wkr Assoc Charities r2419 Durant B
" Olive E Mrs clk h5497 Fairfax av
Boree Frances D Mrs h572 Hobart
Boregowsky Chas S stdt r2325 Dana B
Borein Chas A mot pict opr h4051 Lyon av
Borel Jos A (Mary) iron wkr h1094 Alcatraz av
Borell Adrey r753 56th
" Eldon tchr r753 56th
" Frank J (Pearl) carpet lyr h753 56th
" Lily P asst Claire Rasor r753 56th
" Raleigh tchr r753 56th
Borella Louis lab r411 Jefferson
Borello E mach opr r505 Mandana blvd
" Frank r 3109 Telegraph av B
" John (Eugenia) jan h3109 Telegraph av B
Boreman Lillian maid 846 35th
Boren Eugene F station master Okld Airport h1424 103d av
" Herbert r180 Perry
" Paul S clk r2662 14th av
Borera John blksmth r248 McAdam
Borg Carolina (wid John) r1821 Hopkins
" Emil N barber 469 10th r4332 Howe
" Hanna smstrs r1821 Hopkins
" Hans r3601 Telegraph av
" Warner Service Parts Co (W L Shirey) 4238 Hollis E
Borgan Inez V sten r2759 Prince B
Borgard Erling (Mayon) air pilot h1500 77th av
Borgas Paul clk r524 8th
Borge Geo L (Hilda) awning mkr h2227 Inyo av
" Louis D (Ruth L) mgr Am Specialty Co h2525 64th av
Borgell Irene r1827 94th av
Borgen Clarence B chauf r2759 Prince B
" Fred H (Julia I) ins agt h2759 Prince B
" Marian Mrs h811 Excelsior av
" Marie J sten r2754 Prince B
Borger Ethel bkpr r5082 Congress av
" Geo (Ernestine) h5082 Congress av
" Louis W (Bertha E) h217 Bonita av Pled
" Olive sten r5082 Congress av
Borgerding Henry J collr PG&ECo r722 Brockhurst
" Jos servicemn East Bay Municipal Utility Dist r820 32d
" Nellie (wid Henry) h722 Brockhurst
Borgert Louise (wid Fredk) h702 Tyler
Borges Anthony r2375 Foothill blvd

BORGES
" Antone M (Josephine) stevedore h1977 A av
" Domingo r2720 E 7th
" Estelle biller PG&ECo r San Leandro
" Frank (Helen) lndywkr h4135 Howe
" Frank marine eng h2720 E 7th
" Harry chauf h92 8th
" Irene E Mrs candy pkr r613 San Carlo bany
" Jeremiah (Mary) lab h1223 Adeline
" Jos barber 1792 7th r882 Pine
" Jos groundmn r420 Haven
" Jos lab r1729 88th av
" Jos (Helen) lab h1089 65th
" Jos mach appr r2000 84th av
" Rosalyn sec C B Bowen r246 Wayne
Borgeson Chas J (Clara A) h905 Willow
" Clarence J (Pauline) eng East Bay Muni Utility Dist r954 Euclid B
" Gus (Theresa) baker h1821 Hopkins
" Nicholas (Martha) h3761 39th av
Borgess Anthony fcty wkr r2304 E 22d
Borgetti Martin (Mary) lab h1180 Ocean
Borgfeld Wm bakery wkr r6939 Trenor
Borgfeldt R E Lee (Eliz P) drftsmn Capistrano av B
" Ray C stdt r2914 Piedmont av B
" Wm H (Anna M) h2914 Piedmona av B
" Wm F stdt r1745 Capistrano av B
Borgford Bjorn (Margt) h1250 34th av
Borggren Benj S (Mollie) cond Key Sys E 18th
Borghelli Chas mach r1436 84th av
" Edw (Angelina) mach h1508 92d av
" Fred mach r1436 84th av
" John h1436 84th av
" John jr r1436 84th av
" Louis mach r1436 84th av
Borghero Giovani B (Virginia) scavanger 19th
" Manuel (Lida) clk h2627 Union
Borghi Ida Mrs jan h1219 30th
Borglin Edgar C (Bertha C) mstr mech Can Co r450 Athol av
" Gustav B (Bertha) eng h450 Athol av
Borghm Jacob (Anna) formn Decorators ply House h1760 28th av
Borgman Wm T (Lina) deckhd h390 61st
Borgognone Angeline r1233 97th av
" Frances r1233 97th av
" Jos porter r1417 Harmon B
" Josephine r1233 97th av
" Louis (Fermina) lndy wkr h1417 Harmo
" Peter (Louise) cement wkr h1333 97th
Borgquist Tycho bakery wkr r625 22d
Borgstrom Carl mach r644 9th
" Lee A (Mary A) mach h625 Hillsborough
" Lee E (Lisa B) (Royal Pharmacy) h613 Albany
" Roy (Olga) (Royal Pharmacy) h1781 C trano av B
Borgnis Thos weaver r1733 Bancroft B
Borgwardt Arth P (Verl A) clk h1532 Mort
" Aug (Margt) h1527½ Lincoln av A
" Hans K (Rose) (Borgwardt & Beach) Linden
" & Beach (H K Borgwardt, W C Beach) 507 Broadway
Boricchio Lodovico (Margt) lab h1205 Co av B
Borlera Domenico (Regina) lab h614 caster
Boright Milo W (Alice) eng h1072 Underhill
Borin Hal (Alyce E) slsmn h1146 McKinle
Boris Alex (Kath) h1710 38th av
Borjas Jesus (Enriqueta) lab h622 4th B
Borjesson Gustav B (Agnes S) mstr ma h2181 41st av
Borkman Julius A (Rose A) auto electn Webster h1362 Trestle Glen rd
Borkowski Harold E (Eliza) clk h10631 Ponti
Borkvist Sigrid (June V) slsmn h6216 Lair
Borla W J slsmn Genl Pet Corp r2375 Fruit av
Borland Agnes (wid Arch) h2825 Summit
" Alice L Mrs tchr Pub Sch r676 17th
BORLAND ARCHIBALD (Alice) Pres Bate Borland, V-Pres Bank of Italy Nati Trust & Savings Assn. r212 19th. Tel O land 4650
" Arth H (Lillian) h320 Forest
" Dorothy W sten r975 Arlington av
" Fred A (Minnie) printer 2156 Center B Arlington av B
" Florence A priv sec Std Gas Eng Co r Webster A
" Geo N (Irene W) h2983 Johnson av A
" Gertrude (wid J W) h1112 Claredon Cres
" Guy H (Ethelyn) slsmn h2819 Park blvd
" Jeannette tel opr h3900 Santa Rita
" Laura Mrs cook r1827 Grove
" Louis lab r1806 7th
" Luella (wid Hugh) h1118 Trestle Glen rd
" Lula D Mrs slswn r2079 Webster

ORGANIZED 1847

FINANCE YOUR AMBITIONS AND OBLIGATIONS

(Family and Business)

By Definite Contract with
The Penn Mutual Life Insurance Company
JOHN P. DAVIES AND ASSOCIATES, OAKLAND, CAL.

LAND
man lab r320 Forest
lton bkpr r320 Forest
ter plstr r3900 Santa Rita
bt pntr r3900 Santa Rita
m H (Olga) mach h2113 West
Chas A notary public 2117 Buena Vista av
A
o Clara Mrs h1028 Pardee B
okas Ollie lndywkr 1948 101st av
nan Aug H (Kate) casketmkr h965 63d
ig H jr clk r965 63d
elyn stdt. r5605 Genoa
o R (Cath) carp h1077 47th
egor C h869d 56th
nry A (Sarah) capt Okld FD h532 Dover
s (Hazel) pntr h3000 Calif B
llian M maid 854 35th
argt r2356 Humboldt av
ios h2562 Humboldt av
nann Albt (Matilda) h215 3d
ed J emp Paraffine Cos r San Leandro
uis H (Minnie) gro 1919 Pacific av A h1705
Chestnut A
see also Borne
tty h774 20th
oyd R r559 16th
rman P (Edna M) h2468 65th av
arie A r1711 Parker B
llie K (wid A J) h2625a Regent B
natici Andw lab r232 Bway
icamp Edw A clk r1580 Madison
rd ins broker 436 14th R1508 h1580 Madison
a M (wid Chas) h1580 Madison
e see also Born
fd J watchmkr 1121 Washn R213 r849 Erie
ias H (Edna E) slswn Grandma Cake Co
12742 Bartlett
s (Jean) clk h2012½ Berkeley way B
hn D (Judith) h3675 Midvale av
e checker Pigsly Wigsly Co r525 63d
chd D (Effie) slsmn h525 63d
kleman Edw G (Eliz G) plmbr h4457 View
ins (Mabel) concretewkr h3343 Bway
abel sten r509 Sycamore
ktholdt Irwin C clk r5533 Bway
hn (Matilda) (Osborn & Bornholdt) h5533
Bway
ktholtz Albt (Ada) barber 3828 Hopkins h3765
Brown av
ice M maid r3765 Brown av
urence G clk r3765 Brown av
ubhrst Eliz E (wid Wm) h564 44th
kia Frances (wid John) h1535 Addison B
nson Lloyd J r75 Monte Vista av
artha R Mrs r75 Monte Vista av
nstein Emanuel (Ruby) h595 Merritt av
bbt (Sadie) slsmn h8038 Hillside
ly M mach opr r1108 Market
even r2416 College av B
ollo Eug (Sterina) clo ctr h505 Mandana
blvd
osky Jacob (Lillie) pdlr h2625 Chestnut
oughs see also Borroughs
o L Rev (Ida) pastor Allendale Baptist
Church h3540 Penniman av
owski Rosalind music tchr 2168 Shattuck av
B r San Francisco
reani Chas J groundmn r2776 Bryant
ree Chris (Marie) restr 1543 E 12th h1244
78th av
o C (Ellen C) clk h1924 51st av
rego Cuauhtemoc carp r915 Hearst av B
ell Fred U r1314 Oak A
m C h2618 Santa Clara av A
ell John (Rose) macaroni mkr West Coast
Macaroni Mfg Co h7207 Orral
rmann Geo R (Rosana V) (Geo R Borrmann
Steel Co) h903 Paramount rd
o R Steel Co (G R Borrmann) 687 4th
ronco Jos cook r1086 41st
romeo A mach hlpr r1618 Cambridge dr A
has r2306 Blanding av A
ly sten h1816 Cambridge dr A
wrence h2306 Blanding av A
oughs see also Boroughs
BOROUGHS ADDITIONAL TOWEL SYSTEM. Supplies a Seventy Foot Roll Towel Service, a Clean Towel for Every User, 958 28th. Tel Lakeside 2711 (See right top lines and pages 2 and 181)
race artist h515 Haddon rd
BOROUGHS JOSEPH N (Leona B) Pres-General Manager Oakland California Towel Co, h57 Bellevue av cor Pacific av Piedmont. Tel Piedmont 8534
thay Jos (Marie) auto pntr h3429 Harlan
bt Bessie Mrs h542 25th
liz r2732 Channing way B
bstadt Albt J inspr U S Immigration Service h704 E 18th
erdinand H (Anna J) h5495 Fairfax av
lvia M tel opr r1629 Foothill blvd
ostrom Gustav A (Mabel) mldr h4024 Lyon av
ouck Nat (Sarah) gro 5249 San Pablo av

Borsuk Benj (Annie) gro 934 Central av A h 1355 Weber A
Bortell Wm H (Anna) clk r923 Aileen
Borth Anita waiter r1212 Trestle Glen
Bortmes Albt (Anita) lab h2325 Myrtle
Bortolussi Fidele (Edith) woodwkr h836 29th
Borton Earl C (Ruth) asst cash Am Trust Co h1007 Morton A
" Lilla N (wid C C) h486 Boulevard way
" W B h2500 Durant av B
Bortree Caroline A (wid David E) h2335 Valdez
Borwell Irene tchr Pub Sch r1701 Hopkins B
Borwick Chas (Sue) shoe repr 6241 College av
Bos Adrian I (Gladys) h1912 E 26th
" Fred C (Veda) slsmn Berkeley Nash Motor Co h583 Alcatraz av
Boscacci Albt lab r1417 14th
" Arnold mldr r5114 Foothill blvd
" Avis clk r5114 Foothill blvd
" Bernice stdt nurse h5114 Foothill blvd
" Chas coremkr r547 Taylor av A
" Clarence L (Kath) mldr h1700 79th av
" Elwood (Rona) janitor h5424 Claremont av
" Eug mldr r5114 Foothill blvd
" Genevieve tmkpr Cons Paper Box Co r1417 14th
" John (Jennie) h1417 14th
" Jos millmn h1818 Brush
" Jos G (Mary) mldr h5114 Foothill blvd
" Milton slsmn Eureka Vacuum Cleaners r5114 Foothill blvd
" Peter (Maggie) h1421 14th
" Peter jr clk r1417 14th
" Ralph (Violet) h4253 Lakeshore av
Bosch Fredk (Dorothy) h652 52d
" Jean (Bertha) mach r1425 Chestnut A
" Roger lab h270 21st
Bosche Analisa r238 La Salle av Pied
" John (Nora) h238 La Salle av Pied
" John H r238 La Salle av Pied
Boschen Anna stdt r2521 Channing way B
Bosco Antoinette weaver r3888 Webster
" Antonio waiter 3522 Peralta
" John (Josephine) barber 4636½ E 14th h4654 do
" Louis (Josephine) track wlkr Key System h 3888 Webster
Boscoe Millie Mrs r3536 Dimond av
Boscovich Anna Mrs dry gds 1546 7th and men's furnsg 9501 E 14th h863 Wood
" John clk r863 Wood
" John servicemn W A Dunaway r7524 Arthur
" John B (Sue M) real est 1236 1st av h1242 do
" Lena sorter r7524 Arthur
" Ludwig (Elsa) auto mech h2742 75th av
Boscovitch Serge (Olga) auto mech h3115 Partridge av
Boscow Arth L (Elsie M) asst supt streets City of Pied h1814 E 23d
" Arth R (Grace L) mgr Fisher Body Service Corp h658 Hillgirt cir
" Chas (Alice M) estimator Maxwell Hdw Co h1034 6th av
" Fred uphol r618 Alice
" Laura A (wid W A) r994 57th
" Marst E r1034 6th av
Bose Alice K sten r2116 San Jose av A
" Olga A (wid Martin C) h2116 San Jose av A
Boselly Eugenia S (wid Fredk) h686 62d
Bosely Gertrude Ione r1502 Jackson
Bosfield Harry elev opr r2017 Webster
Boshion Demitre (Caroline) cbtmkr h1113 San Pablo av B
Bosholm Roy ydmn Sac Northern Ry r546 Mira Vista av
Bosio Chris A dept formn Bethlehem Shipbldg Corp r655 Wesley av
Bosks S r812 Bway
Bosler Chas (Mildred) jan h4625 Market
" Raymond L (Clara) h768 21st
" Warren br mgr McMarrs Stores r768 21st
Bosma John emp Colyear Motor Sales Co r3943 Burkhalter av
" Bosque Salvador (Carolina) cbtmkr h3501 E 10th
Bosquet Blanche (wid Albt) r1301 E 34th
" Yvonne sten r85 10th
Boss Arth G (Emily) mach h4163 Shafter av
" Chris A (Olive) carp h1275 Excelsior av
" Eliz Mrs gro 1533 Peralta
" Geo (Loretta M) police Pied FD h57 Echo av
" Jay (Marie) beltmkr h2440 10th av
" Jos J (Mamie) beltmkr h1804 8th A
" Phyllis M r4163 Shafter av
Bossa Achilles (Oriente) lab h316 Lincoln av A
Bossart Iris nurse 774 13th
Bossbeck Wm (Louise) gro 1801 Vine B
Bosscha Laurence clk r1521 Stanton A
Bossell Louis H (Hazel) h1815 Francisco B
Bosserman Barso (Thelma) cond h1034 54th av
Bossert Emma V Mrs h420 Santa Clara av A
Bossetti Peter (Rose) clk h7001 Arthur
Bosshard Phyllis r3226 Thompson av A
" Rudolph E (Irene) slsmn h3226 Thompson av A

The A to Zed School

Twenty-fourth Year

High School Junior College and Intermediate School

Students Received at Any Time

3037 Telegraph Ave., Berkeley
Tel. BE rkeley 3334

See Page 172

POLK'S BANKERS' Encyclopedia

CONTAINS A FULL AND COMPLETE LIST OF

Banks
Bankers
Trust Companies
Savings Banks
in the United States and Canada

ALSO OTHER VALUABLE DATA CONCERNING BANKS

Price $15

Polk's Bankers Encyclopedia Co.
Publishers
431 Howard Street
Detroit
524 Broadway
New York

Judicious Advertising

CREATES
A New Business

REVIVES
A Dull Business

ENLARGES
An Old Business

RESCUES
A Lost Business

PRESERVES
A Large Business

SECURES
Success in Any Business

SAVES
A Failing Business

ENABLES
You to Pay Your Taxes

()

Directory Advertising Brings Satisfactory Results

WHO Sells

Motor Cars in Oakland?

PACIFIC NASH MOTOR CO.

2740 BROADWAY

Phone LA keside 7100

LOYALTY GROUP

Firemen's Ins. Co. of Newark; Girard Fire Marine Ins. Co. of Philadelphia; Mechanics I Co. of Philadelphia; National Ben Franklin Fire Ins. Co. of Pittsburgh; Superior Fire Ins. C of Philadelphia; Concordia Fire Ins. Co. of Milwaukee; Capital Fire Ins. Co. of New Hampshir Milwaukee Mechanics' Fire Ins.; Metropolitan Casualty Insurance Co. of New York; Commerci Casualty Ins. Co. of Newark, New Jersey; Fidelity & Plate Glass Insurance Company.

W.W. & E. G. POTTER, General Managers **Tel. GL encourt 126**

1400 Financial Center Building 405 14th Stre

Bosshart Elmer (May) slsmn h5825 Ocean View dr
Bossi Harry A ptrnmkr H C Macaulay Fndy Co r El Cerrito
Bossi Henry coremkr r834 16th
Bossie Irvine T swchmn PT&TCo r6019 Harwood
" Isabelle clk r68 Ramona av
" Marcella r68 Ramona av
" Theo (Bertha) photo engr h68 Ramona av
Bosso Antonio barber r6601 Chabot rd
" Donald sprayer r2103 27th av
" Edw (Juanita) lab h431 Avon
" Ella M clk r6601 Chabot rd
" Jos L (Marget) (Bosso & Jackson) h6601 Chabot rd
" Mollie clk r2103 27th av
" Valentino (Louise) h2103 27th av
" & Jackson (J L Bosso B C Jackson) barbers 4828 Telegraph av
Bossoh Jas tailor h2871b Hopkins
Bossola Theresa lndywkr r4710 West
Bossu Querana (Zonino & Bossu) r933 5th
Bost Otho W serv sta opr r1806 Cedar B
" Wm H (Edith C) gas sta 1804 Cedar B h1806 do
Bosted Chas R (Molly) bus opr Key System h 458 60th
" Daisy E tel opr r458 60th
Boster Chas F (Margery) mstr mariner h3112 Kingsland av
Bostian Orin P slsmn (Cora E) h3114 Madison A
Bostic Guy lab r535 36th
" Rex T (Eva) genl mgr Central Cal Roads Co h854 Walker av
" Ruth clk r524 13th
" Van Buren slsmn r854 Walker av
Bostick see also Bostwick
" Emil (Verna) h1811 27th av
" Jas N (Rose J) (Oakland Rubber Stamp Co) h3444 Joaquin Miller rd
" Mercy (wid Levi) h2149 Alameda av A
" Sidney F (Calista L) cond h2427 Havenscourt blvd
" Wm N (Grace) slsmn h3210 E 23d
Bostock Harold D teller Am Tr Co r2147 High
" Mary (wid Thos) h2147 High
Bostom Beni F (Gladys) mach h2411 Sacto B
" Carl (Violet) h636 8th
" Harry L (Annie) printer h1641 Cornell av B
" Lunch Inc O S Arntzen mgr 826 Bway
" Nelle I tchr Bkly Pub Sch r505 Alcatraz av
" Richd M (Anna E) h2540 Havenscourt blvd
" The furn rms 721 Bway
Bostrom Astrid E sten r4536 Walnut
" Carl A (May) mach h7839 Holly
" Carl M (Helm) tailor h4449 Piedmont
" Christian N (Emily) carp h4536 Walnut
" Edw electn r4536 Walnut
" Gustav A h2486 Shattuck av B
" Helen slswn r1412 Alcatraz av B
" Herman r4536 Walnut
" Hjalmer O (Fern) dist mgr Monroe Calculating Mach Co h131 Monte Cresta av
" John A mldr h rear 1012 Allston way B
" John P (Anna) mstr mariner h2268 E 17th
" Waldemar P (Anna) tailor h1412 Alcatraz av B
Bostwick see also Bostick
" Bertha E (wid Chas) h2913 Brookdale av
" Clem W (Cleta) meat ctr h3003 Grove B
" Frank r1865 Euclid av B
" Marget r2700 Bancroft way B
" Rolla V (Ruth) cond h6609 Flora
Boswell Amy (wid John) h9119 E 14th
" Anna Mrs mgr Mosswood Tavern r3812 Bway
" Carroll (Anna) restr 3810 Bway h3812 do
" Charlotte Mrs r360 42d
" Fred F pharm W J Mentz r San Leandro
" Gaspard clk r942 28th
" Geo (Ruth) auto polisher Howard Auto Co r Hayward
" Jas W (Florence) h1831 78th av
" Marct (wid H G) h1837 Clinton av A
" Ruth credit mgr Woodward-Wanger Co r Hayward
" Wm W (Hazel E) millmn h571 29th
Bosworth Alfd L stdt r1915 Hearst av B
" Alfd P (Emma) inspr Bkly Street Dept h1915 Hearst av B
" Bernard (Genevieve) h1118 58th av
" Chas J (Julia) h17 Bonita av Pied
" Chas L sls supvsr A O Co r99 Crocker av
" Genevieve V bkbndr r118 58th av
" Gertrude E (wid E C) h1231 Carlotta av B
" Gladys M tel opr r1353 Curtis B
" Josephine (wid A E) h1607 Grove
" Julia (wid Edw) h2225 Hearst av B
" Kate R Mrs r1919 Virginia B
" Laura tchr r1915 Hearst av B
" Marie G r1231 Carlotta av B
" Otis (Hallie) barber 2506 Telegraph av h2415 do
" Rena Mrs slswn h1035 E 11th
" Robt r1035 E 11th
" Robt W (Mabel) clo clnr 1960 University av B h3134 King B
BOSWORTH
" Walter E (Florence) pntr h1074 24th
Boteler Josephine mach opr r1533 Campbell
Botelho Alfd (Mabel) clk h1154 5th
" Anthony (Mary) fctywkr h2830 E 7th
" Antone (Mary) woodwkr h1520 18th av
" Ang (Mary) lab h7515 Rudsdale
" Emily r7515 Rudsdale
" Francisco r3824 Ardley av
" Frank auto stock mn r1301 1st av
" Frank C (Josie) ironmldr h3435 E 17th
" Frank Z (Mary) barber h2615 Santa Cl av A
" Geo factywkr r1907 83d av
" Henry lab r1522 18th av
" Joaquin (Mary) lab h1207 51st av
" John (Stella) lab h3323 Viola
" John (Mary) lab r2226 109th av
" Jos (Charlotte) chauf h1825 St Charles A
" Jos (Bella) clk h1347 87th av
" Jas emp Okld St Dept r1522 18th av
" Jos P (Adeline) mgr Consolidated Elec Co h1060 Longride rd
" Leonora (wid Manuel) h1522 18th av
" Manuel (Marie) h1245 94th av
" Manuel (Madeline) box mkr h1061 55th
" Manuel (Laura) lab h1430 E 14th
" Manuel (Hilda) lab h1907 83d av
" Maret r1522 18th av
" Mary mach opr r1522 18th av
" Mary J r3435 E 17th
" Rose r1245 94th av
" Wm (Rose) chauf h1078 72d av
Botello Laurence plmbr r1534 4th av
Boterenbrood Ennetge Mrs h2203 E 19th
" Jacob r2203 E 19th
" Richd shtmtlwkr h2627 60th av
Botge Christ waiter h621 Oak
Both Ella E r1685 35th av
" John M (Kath S) slsmn h1685 35th av
" Ludolf J r1685 35th av
" Mary lndywkr r2636 Union
Bothe Frank E (Eva) clk h3284 Central av A
Bothelo Frank h4409 Brookdale av
Bothier Marie E r2201 Glen av B
Bothun Mons (Mattie) h239 Ellsworth B
Bothwell Albt E drftsmn Miller & Warneck 2306 High
BOTHWELL EDWIN D (Nellie), Asst Cash and Mgr Bond Dept, Central National Ba h3404 Harper Court. Tel FR uitvale 441
" Garnet S gro 2904 Telegraph av r2910 do
" Geo E (Alice E) teller Central Savings Ba h5339 Boyd av
" Jackson J (Margt M) restr 2128 Hopkins 4128 FR uitvale av
" Lois r3404 Harper
" Saml h18 Montell
" Vivian Mrs sten r2306 High
Bothwick Ernest (Rose) h6918 Sunnymere a
Botica John emp Okld St Dept r416 Wood
Botkins Leslie C carried Okld PO r9860 Se
" Walter R (Ruth G) h1352 Hearst av B
Botley Carl porter r740 Hearst av B
Botman John (Mary) carp h1805 Shattuck a
" Virginia r1805 Shattuck av B
Botsford Chas H (Georgia C) slsmn h333 P View ter
" Deuel (Theresa) h1238 Sunny Hills rd
" Geo W (Esther) carp h1827 Parker B
" Mary Mrs r1724 35th av
" Paul (Fern) inspr Retail Credit Co r1 Posen av B
Bott Eliz E waiter r1901 Franklin
" Geo E (Lizzie I) clk h1001 Stanford av
" Jacob (Eliz) h1901 Franklin
" Marct tchr Pub Sch r1521 Madison
" Sophie E waiter r1901 Franklin
Botta Anthony clk r2231 38th av
" Arosio porter h5250 Boyd av
" Elio lab r5250 Boyd av
" Frank (Benedetta) (G Bonora Co) h2231 3 av
Bottano Reno (Antonette) tool mkr h35 Sylway Pied
" Robt (Daria) h5131 Desmond
Bottari Antonio r2218 Union B
Bottarini Chas drftsmn r1900 Central av A
" Guido (Antiniscal) lab h1900 Central av A
Bottaro Alfd asst formn Springfield Cedar r San Leandro
" Annie r1567 Pacific av A
" Carlo (Angela) h1920 Linden
" Geo meat ctr r1567 Pacific av A
" Linda sten r1567 Pacific av A
" Vincent E (Caroline) h1567 Pacific av A
Botte Jos r706 Clay
Botteler Alex cook h1533 Campbell
Bottemiller Chas S (Neva) housemover h1 87th av
" Clarence r1851 104th av
" Clarence K br mgr Piggly Wiggly r1527 8 av
" Edw C (Eliz) rancher h1851 104th av
" Edw S (Emma) housemover h1527 80th av
" Eug W clk r1851 104th av

B. F. Schlesinger & Sons

Telephone HOlliday 1000

ntrances on Broadway, San Pablo and 16th Streets — OAKLAND

HERBERT D. BAKER

HOUSE MOVER

House Raising
—
Brick Shoreing
—
Rigging
—
Smokestack Raising
Trusses and Girders
—
Heavy Machinery Moving
—
17th and Gaynor Ave.
Richmond

Tel. Richmond 52

C. P. MURDOCK, INCORPORATED

10TH FLOOR SYNDICATE BUILDING

Telephone GLencort 5040

ACREAGE — HOMESITES — INDUSTRIAL

TEMILLER
ive r1527 80th av
er Doris tchr r1521 Madison
ger K David h2413 7th B
it Harry carp r717 Clay
les Frank (Ruby G) auto mech r439 49th
s H (Mina) slsmn h439 49th
o Geo (Mary) formn West Coast Soap Co
h2734 Union
hn B (Lilly) lab h530 45th
s J (Blanche M) printer h5350 Lawton av
uis gdnr h549 63d
arie slswn r717 Clay
ome Clarence E dept supt Okld PO r1942
24th av
omley Isaac (Adelaide) h1121 58th av
oms Grace D Mrs slswn r50 Linda av
s A clk r2026 Channing way B
ildred D nurse 50 Linda av
ichd L (Grace D) carp h50 Linda av
one Kath sten r1624 Kains av B
ichl (Lucille) lab h1624 Kains av B
se r1624 Kains av B
iml lab r1624 Kains av B
orff Harry R (Viola) lab h4351 Calaveras av
rell John H mach r731 43d
s Albt T real est h6205 Monadnock way
M h2400 Dwight way B
s N (Jean) slsmn Heyman Co h6310 Outlook av
hn M slsmn r1260 96th av
eresa A nurse (wid J W) h1260 96th av
avis F (Rena I) clk Okld PO h2609 98th av
ilma E r2612 Durant av B
oeon Margt h5116 Compress av
chard Albt B r858 16th
adw stdt Okld Airport r10024 Broadway ter
nie slswn r1034 47th
lenda G Mrs h138 Monte Cresta av
lles (Grace) welder h1030 8th
ilip P (Adeline W) electn h1206 39th av
chelle Henry house clnr r3404 Market
cher Chas H clk r626 Spruce
has T blrmkr r602b 30th
avid (Erla A) clubrm atdt Assoc Students
U of C h2620 Hillegass av B
ana tel opr r488 44th
avid clk r2620 Hillegass av B
on J (Helen E) men's furngs 2262 Telegraph
av B h1038 Curtis B
la A Mrs dept sec U of C r2620 Hillegass
av B
nest P (Opal) electn r1101 Park av A
eo L (Nellie) mldr h1101 Park av A
arold I r2202 Durant av B
ma (wid Thos) h2828 Richmond av
s (Cath R) pump opr East Bay Municipal
Utility Dist h2711 12th av
o millmn r9837 Scott
arjorie J r2202 Durant av B
aybelle (wid A R) h800 Aileen
onica L sten Fed Land Bank r1416 Benton
ina E Mrs h2202 Durant av B
oland R (Florence J) slsmn PG&ECo h3239
Kansas
rah r830 56th
nos blrmkr h602 30th
ictor E (Annette) inspr Okld St Dept h1109
53d
allace (Margt) lab Westn Aluminum Foundries h1101 Parke av A
ilfred (Gladys) carp h4083 Lyon av
ilfred W collr r800 Aileen
chef Alice priv sec F K Makinson r309
Foothill blvd
lanche Mrs r3216 Telegraph av
nile J (Dorothy) (The Clean Cleaners) h801
Brockhurst
hn B (Rose) (The Clean Cleaners) h309
Foothill blvd
Elmer (Myra) clk h8127 Idlewood
chler Ann M clo prsr r2309 Roosevelt B
o (Ida) h9837 Scott
chou Oscar B r1355 Carlotta
m F (May) h1355 Carlotta B
eree Everett waiter r3039 Chestnut
alph O fctywkr r3039 Chestnut
aml E (Gussie) waiter r3039 Chestnut
drow C E Mrs h1432 Arch B
faleka Peter deckhd h382 Willow
m deckhd r382 Willow
ffa Carol actor r487 Hudson
aude Lenan plmbr h487 Hudson
chner Howard P (Emelie) h512 Santa Clara
av A
chton Fred with Cal Ink Co r1034 Ramona
av Albany
ros Christ lab h1869 38th av
haben Anna (wid Jos) (Union Pacific Laundry, Linen & Towel Supp Co) h856 Trestle Glen rd
nile H (Marian) mgr Union Pacific Laundry, Linen & Towel Supp Co h565 Santa Ray av
enry with Bear Photo Service r San Francisco

BOUHABEN
" John (Celestine) restr wkr Geo Tsatsos h1132 Stanford av
Bouillerce Jos (Eleanor) baker h2327 Sacto B
Boulamperti Anton (Lucy) fctywkr h436 23d av
" Lucy Mrs lndywkr r436 23d av
Boulan Margt r2153 Pacific av A
Boulden Richd E (Myrtle) (Oakland Lunch Room) h5866 Marshall
Bouldin Hammond T (Viola M) bellmn h2819 Acton B
" Wm (Lillian) mach h2709 McGee av B
" Wm Jr (Alberta) lab r2709 McGee av B
Boulds Ras (Mary) h1141 7th
Boulevard French Laundry (J A Maysonnave) 1351 34th
" Mill & Lumber Co W F Lloyd mgr 3720 Foothill blvd
Boulzer see also Bolzer
Boulet Wm E mach Alaska Pkrs Assn r4300 Townsend av
" Bouls H chef r392 11th
Boulster Pernicia J (wid H) r4701 El Centro av
Boulter Alice L Mrs tchr Pub Sch r5742 Fleming av
" Lloyd r318 Clifton
Boulton see also Bolton
" Apartments 827 Warfield av
" Benj (Letha) lab h1200 38th av
" Chas C h59 Monte Vista av
" Elaine M instr PT&TCo r2311a Russell B
" Fannie nurse 360 29th
" Julia A (wid J W) h2311a Russell B
" Lorraine M r59 Monte Vista av
" Roger C (Ethel) acct r3040 Fulton B
Boulware A Hassard r325 Ramona av Pied
" Alex S (Fern M) tchr h325 Ramona av Pied
" Berta Mrs h1711 Market
" Chas (Florence) clk h1634 90th av
" Chester mach opr Natl Lead Co r Hayward
" Danl B r1636 High
" Gale Mrs clk h1624 Francisco B
" Geo W (Mary L) carp h4012 Linwood av
" Robt coremkr appr r1711 Market
Bouma Johanna trav girl Ala Sanatorium
Boumbaugh John L r2728 35th av
Bounds Eva Mrs h2011 38th av
Bounds Fred H (Ina) carp h3515 Laurel av
Bouque S Lawrence (Sigrid) h5739 Fleming Av
Bouquet Alice E Mrs mgr Grand Lake Apts r 433 Bellevue av
Bouquet-Cohen Cigar Co 1738 Bway
Bour Emily Mrs h1673 Miami ct
" Gustave carried Okld PO r3876 Fruitvale av
Bourbonais Wm (Martha) mgr Van Meter Apts h2200 Dwight way B
Bourchier Anna smstrs r2309 Roosevelt av B
Bourdage Jos B (Rosanna) auto mech h714 Aileen
Bourdase Henry E (Edna) clo clnr h1320 E 18th
Bourdieu Amy usher r834 12th
Bourdin Henry L (Rachel) tchr U of C h2615 Regent B
Bourdon Elie barber 3510 Fruitvale av r3513 Lincoln av
Bourg Victor slsmn D Aronson r699 31st
Bourgault H N cook Industrial Home for the Adult Blind r3601 Telegraph av
Bourgeault Norbert (Isabel) clk h4934 Calaveras av
Bourgin Peter h628 36th
Bourgonne Geo E (Lena C) slsmn h376 Cavour
Bourke see also Burke
" Lawrence J (Rua D) lndy driver Guarantee Lndy h3040 Halcyon ct B
" Louis (Eliz) stmfrt h2117 Essex B
" Mary 2930 Avalon av B
" Milton F drftsmn r2117 Essex B
" Roger h1800 Lakeshore av
Bourland Margt Mrs r5448 Claremont av
" Osce E (Elsie) lab h114 Harrison B
Bourlier Floyd R (Myrtle) clk h4231 Gilbert
Bourn Jas E (Philena G) h454 Moss av
" Mae F (wid W P) h1045 Harward rd Pied
" Wm P slsmn r1045 Harvard rd Pied
" Wm Y slsmn r316 Garnet
Bourne Chas E div supt Key System r5539 Kales av
" Chas E (Hortense) slsmn h1426 Wellington
" Edgar L (Jewell) mach h3221 Star
" Ella tchr h6007 Majestic av
" Fred E (Lucy) tchr U of C h2515 Dwight way B
" Geo T h2028 Prince B
" Walter F (Mayme E) dept mgr Marchant Calculating Mach Co h456 Lee
" Wm A (Dora J) h2356 Corona ct B
Bourner Donald r1936 94th av
" Edw mach h1936 94th av
" Gertrude L Mrs slswn r1936 94th av
Bourns Wm L ins 1744 Bway R317
Bouronill Caroline waiter r181 Glen av
" John E (Annie) auto mech h181 Glen av
" Mary r181 Glen av
" Raymond clk r181 Glen av

RAUER'S LAW & COLLECTION CO

A CORPORATION

J. J. RAUER, Pres. ROY E. CLARK,

Collections Made Everywhere—No Collection, No Charge

703 Market, San Francisco See Pages 102 and 133 Tel. GA rfield

Western Normal

36th Year

Intensive ten months' course

Practice Teaching

Graduates assisted to get schools

2419 Haste Street Berkeley

Tel. BE rkeley 4404

Judicious Advertising

CREATES A New Business

REVIVES A Dull Business

ENLARGES An Old Business

RESCUES A Lost Business

PRESERVES A Large Business

SECURES Success in Any Business

SAVES A Failing Business

ENABLES You to Pay Your Taxes

()

Directory Advertising Brings Satisfactory Results

Bourquin Grant C (Evelyn) airport servicemn Okld Airport h1218 98th av
" Lee jan r1479 Fruitvale av
" Paul A (Hilda) carried Okld PO h4173 Webster
" Robt E (Leita A) chauf h2053 Harrington av
" Victorine Mrs h765 Cedar B
Bourras Pierre lab r2317 Lincoln av A
Bours Benj W (G Eloise) clk h4003 Park blvd
" Laura F (wid B W) h321 Athol av
Boushaw John M (Kathleen) meat ctr h118 Greenbank av Pied
Bouslog Jay (Stella E) h2343 McGee av B
Bousquet Paul h501 7th
Boussuge Eug (Louise) gdnr h1229 53d
Boussum Chas photog 1444 San Pablo av R303 r San Francisco
" Studios F W Combs mgr photog 482 13th
Boust E Jay (Irene L) slsmn h1627 51st av
" Olive B (wid E J) h1627 51st av
Bouteiller Louis (Boutieller & Suisman) r Albany
" & Suisman (Louis Boutieller, Elford Suisman) gas sta 1575 Hopkins B
Boutelle Ernest C pilot Okld Airport r Richmond
Bouterious Amiel O (Mary E) (Bouterious Bros) h5530 College av
" Arth G (Lena) (Bouterious Bros) h322 Glendale av
" Arth H (Marjorie) clk h446 Orange
" Bros (A G and A O) meats 5603 College av
" Clara Mrs mgr Iva Dell Apts h1522 37th av
" Frank slsmn r322 Glendale av
" Ruth E compt opr r322 Glendale av
Bouthillier Gus auto repr r3501 Harrison
" Herve E (Juna G) mach h1528 57th av
" L Oliver lino opr r2039 Rosedale av
" Maurice vulc r2039 Rosedale av
" Ralph A vulc 3458 Foothill blvd r2039 Rosedale av
" Ralph N (Jeannette) slsmn Maxwell Hdw Co h2039 Rosedale av
Bouton Elisa M h1883 San Lorenzo av B
" Ida (wid H W) h392 20th
" Lester F r1479 Fruitvale av
" Lucille (wid C L) (Stonehurst-Villa Apts) h 1365 104th av
" Maurice H clk r392 20th
" Norman H photog r877 21st
" Wilson F (Hortence) act h877 21st
Boutas Geo (Anna) slsmn h2819 21st av
Boutas Jos D (Rosa E) carp h2324 23d av
Bouttey Sanders (Ollie) porter h1686 Atlantic
Bouve Claude S plmbr r487 Hudson
Bouvier Adeline B clk r1757 26th av
" Alexis R lab r1420 51st av
" Anna L Mrs r1757 26th av
" Edw F (Jeanne) carp h1420 51st av
Bouzout Jean (Lucrece) porter h5929 Fremont
Bovard Smith Mrs h233 Acton pl
Bovee May missionary r1940 Bonita av B
" Selden M (Nettie) custodian h1615 34th av
Bovenizer H L Co (H L and H E) publrs 293 2d av
" H Lucille Mrs (H L Bovenizer Co) r293 26th
" Herbt E (H Lucille) (H L Bovenizer Co) h293 26th
Boves Apartments 316 Oakland av
Bovey June stdt r1735 Le Roy av B
Bovo Angelina (wid Antonio) h1236 53d
" Daisy Mrs r1519 Alice
" Delta slsmn 1519 Alice
" Frank (Rose) concretewkr h1331 87th av
" Frank lab r1236 53d
" Josephine compt opr r6065 Claremont av
" Lawrence autowkr r1331 87th av
" Marie M music tchr 1324 Clay r6065 Claremont av B
" Marie S (wid Gabriel) h6065 Claremont av
" Miles millwright r1236 53d
" Thresa lamp trmr r1236 53d
" Vittorio bkpr r6065 Claremont av
Bovyer Anna Mrs r1827 Bancroft way B
" Harry P (Helen) jwlr h1530 Lincoln B
" Henry H (Cora W) h5426 Brann
Bow Edmond gdnr Cal Sch for the Blind
Bowbar John D (Kath T) h1943 9th av
Bowbeer Benj F (Mary A) mtrmn h421 26th
Bowcock Alfst (Eliza) h661 51st
" Allen J (Grace) electn h5101 Congress av
Bowden see also Boden and Bodin
" Bertha Mrs h3938 Foresthill av
" Bertram (Edna) mach h7007 Holly
" Betty Mrs tel opr r2250 85th av
" Donald r258 Monte Vista av
" Dorothy r258 Monte Vista av
" Florence stdt r2634 Bancroft way B
" Frank V (Edna) slsmn Redlick Furn Co h578 47th
" Georgia E (wid John) h3141 College av B
" Grace h2317 Fruitvale av
" Harry G (Sarah) h258 Monte Vista av
" John C h5617 Ocean View dr
" L Mrs h2317 Fruitvale av

BOWDEN
" Mabel F tchr Pub Sch r3141 College av
" Marget r7007 Holly
" May emp Contra Costa Lndy
" Ralph T (Bertha) driver Bkly PO h3621 av
" Sarah C sten r258 Monte Vista av
" Wm (Hazel D) elev opr h1437 78th av
Bowdish Benj G add mach inspr r20 Entra
" Chas F printer h422 E 14th
" Helen cash Leighton Industries r2015 Ha
" John R (Blanche G) r20 Entrada av
" John R jr mech r20 Entrada av
" Marcia stdt r1738 McGee av B
" Ora (wid Mark) h1738 McGee av B
" Oran stdt r1738 McGee av B
" Stanley L slsmn r20 Entrada av
Bowdle Jos F mgr Berkeley Sewing Mac h1726 Oakland av Pied
Bowe Geo N collr h545 40th
" John L r545 40th
" Jos A r545 40th
" Patk J (May) gro 2979 College av B Clinton av A
Bowell Clarence E (Eliz S) teller Central Bk h560 Kenmore av
" Frank B slsmn W A Rause & Co h1615
Bowen A Chas pntr h2359 Wilbur
" A H r4420 Davenport av
" Alfd G (Lillian C) printer h5457 Miles a
" Alice r1733 San Jose av A
" Amelia L r922 The Alameda B
" Anna (wid Chas) h1075 65th
" Annie r5310 Boyd av
" Roell tchr Ala Pub Sch r Hotel Oaklan
" Benj F cond Key System r Richmond
" Bessie V h3903 Park blvd
" Bonita tchr Ala Pub Sch r1201 Union A
" Carl B phys 1624 Franklin R202 h481 ritt av
" Chas sexton St Joseph's Church r1600 son B
" Chas R (Anna) mach h9848 Scott
" Charlotte E bkpr r612 Merrimac
" Chester S (Dorothea R) slsmn h1001 Port
" Clara r592 33d
" Clarence (Mary) stevedore h592 33d
" Clark slswn r5335 Shattuck av
" Dewey L r3302 E 8th
" Dick r5335 Shattuck av
" Edw (Claire) h1571 San Lorenzo av B
" Edw photo retoucher r116 5th
" Edw (Lilly) toilet sundries 806 Webster Oak
" Eliz (wid Flint) r2427 23d av
" Eliz J clk Okld PO r5310 Boyd av
" Ezra (Maria C) h922 The Alameda B
" Fannie (wid Hurlon) r2246 San Jose av
" Francis S stdt r2412 Piedmont av B
" Geo lab r2041 108th av
" Geo E (Agnes T) clk Wm Sieff r San I dro
" Geo L clk Okld PO r116 5th
" Henry clk r3302 E 8th
" Herbt A (Alice) electn h2118 69th av
" Herbt H lab PG&ECo r San Leandro
" Horace W (Hazel) ins agt h978 35th
" Howard D (Emelie R) estate mgr h800 linston av B
" J ship carp h2260a Santa Clara av A
" Jas lab r2910 Poplar
" Jas D (Mary R) mech eng h3750 Leighto
" Jas L jan h3302 E 8th
" Jeptha (Delia) h2907 Millsbrae av
" Jerry V (Myrtle) plstr h754 E 11th
" John F mariner h2627 Buena Vista av A
" John H eng r1816 8th A
" John R (Rosemary) office mgr h542 E 1
" Jos lab h2910 Poplar
" Lloyd R electn r3750 Leighton
" Lottie E clk r612 Merrimac
" Lydia C h3714 Lakeshore av
" M Seville r51 Rio Vista av
" Mary dept mgr Whitthorne & Swan Lakeshore av
" Mary Mrs h1900 21st av
" Mary E r2427 23d av
" Mary E (wid Thos) h612 Merrimac
" Mason h1733 San Jose av A
" Mattie (wid Eli) h2214 Valley
" May M Mrs h51 Rio Vista av
" Milton E police Ala P D r1914 Santa C av A
" Ollie Mrs h2083 Bway
" Robt clk r812 Bway
" Robt G seamn r1028 45th
" Roy R slsmn Peoples Bkg Co r1110 Talk
" Victor H (Harriet F) pntr h1507 9th av
" Vinton nurse r406 E 12th
" Virginia E r2627 Buena Vista av A
" Walter M eng r1028 45th
" Walter S (Camilla) express msngr h2230 av
" Willard L (Ida M) billiards 939 7th h1024
" Wm N (Bell) h1201 Union A

WHITTHORNE & SWAN

Oakland's Popular-Price Department Store

Washington St. at 10th and 11th **Tel. LA keside 7200**

Ever Abram (Eliz) h2616 Russell B
has J clk r1503 Linden
eaisy Mrs h925 Fallon
rnest C (Solena) tchr U of C h1841 Berkeley way B
annie D (wid Danl) r2228½ McKinley av B
rances E r641 Carlston av
rank H (Clara M) clk h1530 39th av
red r1319 94th av
enry H (Stella) h641 Carlston av
omer L (Dorothy) clk h1545 Channing way B
as (Miriam B) elev mech h2750 Webster B
ane (wid Chas) r716 Longridge rd
ohn (Gertrude N) servicemn h1837 78th av
ohn N clk r641 Carlston av
ouise sten r3425 Telegraph av
fae r1223 5th av
rville E barber r3254 Foothill blvd
caulker Genl Eng & Dry Dock Co r San Francisco
ussell W stdt r2735 Haste B
m clk r1523 Brush
verbank Earl T (Mabel) mldr h6188 Baker
verman Ethel P waiter h57 Hamilton pl
indley (wid A S) h2616 Parker B
lary L stdt r2616 Parker R
ilton W r2126a Encinal av A
vers Adelaide M Mrs r2315 McGee av B
lbt G (Nelle R) lecturer h144 Nova dr Pied
rth W tiremn r5933 Mstr
ert O h3707 Foothill blvd
etty M sten h1254 Regent A
lanch A tchr Pub Sch r2150 Rosedale av
has S slsmn h671 66th
lark clk r1121 Delaware B
leo L stdt r2425 Warring B
J mach r4281 Watts Emeryville
liz Mrs clk r5358 Brookdale av
liz G tchr Pub Sch r Harrison Apts
mma checker H C Capwell Co r3707 Foothill blvd
rankhyn S (Eliz) spl RR agt h2427 Webb av A
red E (Louise) chauf h836 Aileen
eo r2920 Telegraph av
eo A groundmn r3388 64th av
ladys C sten r671 66th
arry E (Florence) embalmer h2928 Telegraph av
enry A (Lottie R) mach h5319 Dover
erbt M (Pauline M) civ eng h530 Mira Vista av
ackie r5807 Adeline
as L (Mary L) sta eng h1546 Pacific av A
ohn lab h1208 4th B
ohn lab r412 8th
ohn slsmn M C Richter r1523 Brush
ohn H (Nora) slsmn Coca Cola Bottling Co h3544 Porter
ohn L (Marg H) (Armature & Ignition Supp Co) h3169 Maxwell av
os (Marg) h2341 McGee av B
W bus opr Key System r1620 Ocean View B
clk r1715 Milvia B
aura Mrs r6300a Bway ter
ouise S Mrs h4125 E 17th
adeline Mrs r1031 Glendora av
artha E (wid C L) h2150 Rosedale av
ay Mrs nurse 5933 Marshall
errill P (Annie) carp h2322 Valley B
ildred Mrs h675 Fairmount av
elle Mrs h969 8th
scar M (Vera) gas sta 1700 E 14th h10 Westall av
earl Mrs mgr Twenty-Eight-Hundred-One-East-Sixteenth Apts r2801 E 16th
aymond R (Eliz) add mach asmblr h535 Brookdale av
aymond S (Mildred S) slsmn SOCo h1152 Glenn av B
obt r1074 60th
obt H (Anita) dentist h1254 Regent A
oberta R clk r1254 Regent A
m (Clara) h1775 7th
m C waiter r1430 E 14th
m H mgr L C King r1738 7th
m H (Pearl) pntr h2801 E 16th
m J shingler h1832 Linden
arnall L (Minnie) h4529 Walnut
ersmith Ernest (Mamie) h3521 Suter
red A (Aurelia) h615 Santa Ray av
enry M (Florence H) oiler h3475 38th av
EWERSMITH JOHN E (Adele), Pres Central Construction Co, h814 Longridge Rd, Tel AN dover 3536
ouis E (Helen) lather h2925 Wheeler B
scar (Prudence) lather h2111 Essex B
versox Arth (Lucille) welder h843 30th
L (DeLores) fl mgr Met Chain Stores h2820 14th av
ves A G (Ethel) slsmn h667 Vincente av B
hester clk r3205 Monte Vista av A
dw C (Selma) shipwright h3205 Monte Vista av A
dwin ydmn r414 7th

BOWES
" Fredk R shipwright r3205 Monte Vista av A
" Geo E (Margt D) decorator John Breuner Co h1475 E 38th
" Howard (Cath) h4319 Hyacinth av
" Jas F clk h319 24th
" Jas M (Gertrude) slsmn Tay-Holbrook Inc h35 Glendale av
" Jane (wid H C) r946 Kingston av Pied
" John E (Frances M) ins 436 14th R613 h456 Lee
" John R (Sarah A) chauf h625 Jackson
" Maude P clk r456 Lee
" Myrtle A r3205 Monte Vista av A
" Stewart (Alice A) (Bowes & Bowes) h6325 Bway ter
" & Bowes (Stewart Bowes) ins brokers 405 14th R605
Bowie Allen P (Frances C) restr 5811 San Pablo av h1054 Stanford av
" Clifford P (Nan E) h2120 Los Angeles av B
" Edw H (Florence H) meteorologist h844 Contra Costa av B
" Frank L (Cath) mgr Pac Coast Paper Co h6651 Chabot rd B
" Frank L jr r6651 Chabot rd B
" Hyde R (Eleanor W) h588 The Alameda B
" Robt E (Florence M) mach h2333 Bway
" Rosa (wid R I) r2320 LeCont av B
" Susanna A r844 Contra Costa av B
" T R blksmth r719 4th av
" Theo R tchr U of C h2320 LeConte av B
Bowker Chas P (Lucy) br mgr Holland Furnace Co h2500 Hillegass av B
" Edith T dentist 2490 Channing way R211 h2518 Hillegass av B
" Edw stdt r1730 La Loma av B
" Howard r3334 Galindo
" Howard F (Violetta) U S Navy h334 Galindo
" Wm G h833 15th
" Wm T adj PG&ECo r2518 Hillegass av B
Bowlby Edna Mrs slswn r1530 Harrison
" John O clk r1738 Milvia B
" Julia E Mrs h1738 Milvia B
" Wm E carp h2136 Roosevelt av B
Bowler Albt G (Virginia) adj PG&ECo h2563 Harrington av
" Alfd M slsmn h658 54th
" Amos (Mary) mach h1715 Bay A
" Emma sten h2924 Claremont av B
" Harry M (Bessie G) eng h4379 Howe
" Louisa M Mrs sten r2924 Claremont av B
" Stuart mach r1715 Bay A
" Vera r4228 Montgomery
" Virginia Mrs r2563 Harrington av
Bowles see also Boles
" Arch B (Mary E) custodian Ala Pub Schs h1808 Nason A
" Arth G (Annie E) printer h5944 Chabot rd
" Calvert L (Edna M) (Bowles & Minney) h7850 Foothill blvd
" Carl P (Helen G) tchr Bkly Pub Sch h9 Claremont Crescent B
" Carrington E msngr r1339 Burbank A
" Chas E (Ruby E) tchr Pub Sch h3328 69th av
" Dwight N (Louise M) (Miller's Drug Store) h3819 Mera
" Edwin J (Nellie) artist h1618 St Charles A
" Emily stdt r2500 Durant av B
" Eug (Frances C) newspapermn h1339 Burbank A
" Francis T (May) pntr h939 Park A
" Frank H (Helene) phys 1904 Franklin R501 h365 Euclid av
" Geo (Kath) pntr h1424 Adeline
" Hall U C Campus B
" Harry h1448 Jackson
" Helen E nurse Highland Hosp
" Jack artist r1618 St Charles A
" Jayne E stdt r1339 Burbank A
" Karl C (Goldie M) printer h1020 Union A
" Louis C (Julia I) clk h474 Central av A
" Lyle C (Gladys) gro 476 Central av A h430 Haight av A
" Matthew P teleg opr r1211 Filbert
" Robt dept mgr Osgood Bros r100 9th
" Sophie C (wid Wm G) r1526 94th av
" Tessa r3601 Telegraph av
" Walter C (Charlotte) clo prsr h1234 College av A
" Wm Z (Lottie) solr h1817 Brush
" Wilma sten r2240 86th av
" & Minney (C L Bowles) real est 7421 Foothill blvd
Bowlin Lucretia M clk h2030 Dwight way B
Bowling A h148 10th
" Clarence V (Marion) electn h1180 77th av
" Clyde (Effie) carp h1925 96th av
" Edna R (wid S M) r294 Perkins
Bowls Dorinda (wid Chas) r6924 Trenor
" Eug W r6924 Trenor
" Lee L (Eliz) h6924 Trenor
" Raymond poultry 7855 Foothill blvd h6701 Laird av
Bowlsbey Edw S (Etta) electn h3228 Prentiss
" Glen E (Ellen) radio mech h3535 Custer

Maiden Rittigstein & Co.

Real Estate

420 15th
Between Broadway and Franklin

Tel. HOlliday 5800

OAKLAND

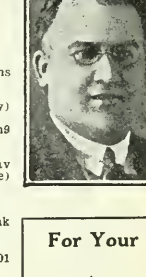

For Your PLUMBING AND HEATING
SEE FREITAS PLUMBING & HEATING CO.

Phone FRuitvale 3329
1907 E. 14th St.

Sunset Mausoleum

BERKELEY HILLS, CALIFORNIA

Beautiful and Enduring Marble Memorial for Above-Ground Implacement Also Columbarium for Ashes.

Office at Mausoleum Address BERKELEY

Phone AS hberry 3704

See Classified Tab Insert

Frederic Vincent & Co.

Investment Securities

Specialists in Bank Securities

Financial Center Bldg.

405 Fourteenth Street

OAKLAND

Tel. HOlliday 9170

STEINWAY PIANOS PLAYERS PHONOGRAPHS

Sherman, Clay & Co.

SHEET MUS BAND INSTRUMEN RADIO

OAKLAND—BERKELEY—FRUITVALE

Bowlsby Albt L (Fay P) auto mech h2596 Milvia B
Bowman A A tchr U of C r2511 Hearst av B
" A C Mrs cook 2627 Ridge rd B
" A Walter elec eng r2204 Channing way B
" A Wellington civ eng h2817 College av B
" Agnes S h2827 Florence B
" Alfd J (Hilma O) h2204 Channing way B
" Allen H (Etta) clk h1436 Barrows rd
" Arth D (Martha) brkmn h3301 Bruce
" Arth L (Viola) slsmn h1192 Oxford B
" Aug B (Bertha) jan h568 21st
" Beatrice stdt r2617 Durant av B
" Belvell M (Maude) restr 370 40th r 3927 Opal
" Chas B (Bessie) h2724 Fruitvale av
BOWMAN CHAS D (Ina) Asst Cashier Central Savings Bank, h2769 Ivy Drive, Tel HOlliday 0339
" Chas R pilot Okld Airport r2131 Redrock ct
" Christina (wid J N) h2110 Hearst av B
" Clarence (Sue) slsmn h5541 Fleming av
" Clarence B r1538 Grove B
" Dora W (wid S C) r1519 Alice
" Edna stdt r1940 Francisco B
" Edna O music tchr r2204 Channing way B
" Edw lab r2033 Jones av
" Edw (Lena) sewer contr 9017 B
" Eliz (wid Sol) r498 Jean
" Elmer E cook r226 11th
" Elora B Mrs mgr El Capitan Apts h510 Mandana blvd
" Eva M Mrs clo prsr r3058 Fruitvale av
" Frank stdt r2519 Ridge rd B
" Geo (Meta) shoes 928 Wash h1519 Alice
" Geo K (Eliz) towermn Key Sys h1425 Alcatraz av B
" Handsford (Mabel) h1670 Hopkins
" Harriet P nurse 2541 Piedmont av B
" Harriet W r1051 Walker av
" Harry D (Davina) clk h5518 E 15th
" Hazel C clk research and auxiliary agencies Pub Schs r2015 Mitchell
" Helen M typist r3058 Fruitvale av
" Helen R r500 Wildwood av Pied
" Helena K C S pract 1404 Franklin R723 r500 Wildwood av Pied
" Irene Mrs tchr h5398 Princeton
" J N acct h1725 Francisco B
" J Philip stdt r2200 Piedmont va B
" Jas porter r3821 Market
" Jas L (Agnes A) clk h1025 Arlington av
" Jas M mach r854 Peralta
" Jos lab r830 Poplar
" Jos W h8345 Ney av
" Kathryn sten r1418 Central av A
" L Myrtle v-prin McClymonds High Sch r2935 Florence B
" Lee W (Olga) credit mgr Art Rattan Wks h1418 Central av A
" Lela hairdrsr r3274 Nicol av
" Lorraine clk r1670 Hopkins
" Louis J carp h719 60th
" Mabel Mrs (Ritner & Bowman) r1670 Hopkins
" Margt plg dir City of Bkly r2908 Channing way B
" Maurice (Agnes) mining eng h1216 Milvia B
" Naomi Z clk r966 Arlington av
" Nettie L (wid Geo) h1630 Lincoln av A
" Ottie (wid T M) h1538 Grove B
" Otto T (Alma) clk h7862 Weld
" Phyllis (wid Claude) h7012 Lacey av
" R L slsmn Capwell, Sullivan & Furth r1192 Alford
" Raymond P pilot Okld Airport r581 Callan av B
" Reginald C (Harriet) pharm Federal Drug Co h1332 Shattuck av B
" Reginald H (Ethel) h4314 Gilbert
" Richd P (Violet) sta eng h3016 Grove B
" Robt C (Barbara L) supvr attendance Pub Schs h1657 Beulah pl
" S B v-pres-genl mgr Hazel Atlas Glass Co of Cal Ltd r Zanesville O
" S J Mrs sten r YWCA
" Saml R (Maybelle) supvr Acacia Mutual Life Assn h5357 Hillen dr
" Spring Co (Geo Smithburn) 2000 Center B
" Swan R brkmn S N Ry
" Thelma N (wid J M) drsmkr h3140 Frye
" Thos W (Nellie M) pntr r1426 9th av
" Vera foremn Colonial Cafeteria h3686 38th av
" Viola r1125 McKinley
" W M (Florence) clk h2317 Fruitvale av
" Walter (Lora) h2451 Havenscourt blvd
" Wm (Viola) h2033 Jones av
" Wm pntr r5398 Princeton
" Wm stdt r2607 Hearst av B
" Wm E (Eliz) crmy wkr h1674 Centini av
" Wm M pharm M E Gibson r2720 68th av
Bown Walter J (Lillian) slsmn H C Capwell Co h605 29th
Bowne Art C clk r930 Glendome Circle
" Art J (Verna M) electn h930 Glendome Circle
" Gerald musician r930 Glendome Circle

BOWNE
" Valentine Mrs h1088 63d
Bowness Therza nurse Fabiola Hosp
Bownreta John lab h1712 Filbert
Bowron Bernard R (Alice W) supt California Ink Co h2650 Hilgard av B
Bowser Erwin E (Norma) slsmn h2557 55th
" Frank E (Margt) carp h1452 48th av
" Jesse clk r2912 Claremont av B
" Jessie garment fitr h2912 Claremont av B
" John A (Isabelle) baker h1154 53d
Box Andrew H (Addie R) police OPD h Anseon av
Boxill Enrico J (Melissa) waiter h3447 Ha
Boxill Julian C (Mahalia) waiter h1628 C ton B
Boy p Saml P cook r585 Sycamore
Boxley Eva C Mrs slsmn h630 Foothill blvd
" Fred slsmn r630 Foothill blvd
Boy Scouts Camp Montera av and Mountain Gate way
BOY SCOUTS OF AMERICA (Alameda Council), Andrew R Groenink Executive, Hall, Alameda, Tel AL ameda 0821
Boy Scouts of America (Bkly Council) Sharpe exec sec 2068 Allston way B
BOY SCOUTS OF AMERICA (Oakland Council), H J Bemiss Executive, 221 Th Bldg, 577 11th, Tel LA keside 1846
Boy Scouts of America Troop No 21 1120
Boya Floyd butcher r333 Colusa B
Boyajian Mariook (Mary) clo clnr 5292 Foo blvd h2230 Harrington av
" Oliver foremn Marshall Steel Co r2486 S tuck av B
" Paul (Alice) clo clnr h4476 Emery E
Boyakin Lawrence F lndy wkr h2581 Fruit av
Boyarsky Benj W (Jennie J) ins agt h1137 den
" Herman dep clk Justice Ct r1137 Linde
" Jos clk r1137 Linden
" Mona bkpr Hayman Co r1137 Linden
" Pauline sten r1137 Linden
Boyce see also Boice and Boise
" Alva W chemist r1547 Versailles av A
" Anita Mrs h2039 23d av
" Anna (wid F C) r496e 41st
" Anna Mrs furn rms 1804 Harrison
" Annie (wid David) r2618 College av B
" Arnold R (Gladys E) mach h1248 76th
" Arth R (Carrie B) carp h622 Oak
" Beatrice casket trmr r2120 34th av
" Bernard (Margt) printer h2168 39th av
" David C clk r2120 34th av
" Edna E stdt nurse r1017 San Antonio av
" Edwin H (Margt E) carp h1017 San Ant av A
" Edwin N r1017 San Antonio av A
" Elton chauf h361 Lewis
" Enid I tchr r1547 Versailles av A
" Ethel (wid Geo) h3815 Coolidge av
" Ethel M clk r622 Oak
" Frank M (Margt) mgr Service Station E Co h463 61st
" Frank W (Ann) drftsmn h2016 Harrington
" Geo (Agnes) wiremn PG&ECo h2120 34th
" Geo T (Alice E) mach h6455 Hillegass
" Geo W h1511 Union A
" Gray C r1547 Versailles av A
" Hubert B clk r1733 Grant B
" Jas A farmer h5583 Lawton av
" Jas A jr farmer r5583 Lawton av
" Jessie I (wid W T) h1547 Versailles av
" Laura E clk r1804 Harrison
" Mabel B r622 Oak
" Merle B tchr Ala Pub Sch r1547 Versa av A
" Patk J (Anita) emp Rheem Mfg Co h 23d
" Robt (Georgianna) restr 414 29th av
" Roy M (Reba) h2226 Grove B
" Ruth D stdt r1017 San Antonio av A
" Sylvia osteo phy 2618 College av B
Boyd Albt clk r1120 32d
" Alex (Annie) mach h727 56th
" Alice sten r126 Alta rd
" Allen P (Roana) eng h936 12th
" Arth (Iva) lab h1702 Fairview av B
" Ashley D sign erector r6521 Raymond
" Ashley S clk r432b 38th
" Beldon F core mkr r6239 San Pablo av
" Berta stdt r5862 Birch ct
" Carlisle B h1338 Hopkins ct B
" Chas baker r736 59th
" Chas A r3664 39th av
" Chas R (Eugenia) mgr Merritt Realty h448 Foothill blvd
" Chas R slsmn r448 E 16th
" Charlotte sten r2601 21st av
" Clara (wid J C) h848 E 15th
" Clara S sten h546 Claremont av
" Cora Mrs h3262 California
" Coye A (Jessie E) plmbr h3664 39th av
" Edmond J (Hazel) h2557 60th av

MITCHELL & AUSTIN

PIEDMONT AND LAKE DISTRICT HOMES

8 LAKE PARK AVE. GL encourt 4874

D
w r505 Clay
hest E (Alice) restr 1532 Buena Vista av
h rear 1534 do
rett electn Key System r910 35th
nces r1120 32d
ncis F (Josephine B) sec Pac Elec Motor
o h1966 Yosemite rd B
Gordon stdt r2717 Hearst av B
o R (Eliz) mach h4900 Daisy
o T stdt r2717 Hearst av B
ndys beauty opr r622 E 10th
ace sten Okld Airport r1616 35th
ace N h1661 Oxford B
tover C (Ella M) linemn h2718 Bartlett
ll artist r Joaquin Miller rd rt 1 bx 1675
rold C (Hazel O) police OPD h3157 McKil-
pp rd
rry M (Olga) h544 E 14th
ttie (wid W T) h1628 Brush
rbt (Mary) electn h3305 Adeline
dward stock clk r3553 Diamond av
dward S r2601 21st av
ac D r686 10th
s (Ruth) lab r1258 28th
s M (Clara E) tchr Pub Sch h3850 Lyman
d
s O h2919 Deakin B
nie r157 Ronada av Pied
sie librn Pub Sch r2521 Channing way B
nn (Ruth) (B & B Variety Store) h4116
ilbert
n G (Lillian F) sta eng h432b 38th
n H burner Payne-Mahoney r1258 28th
n W h2429 Orange av
n W (Christine) baker 5449 Ygnacio av
n W (Mary E) shtmtl wkr h910 Bancroft
way B
s porter r1727 Goss
sephine T Mrs h2515 Russell B
la maid 84 Oak Ridge rd B
th (wid N W) h1713 Santa Clara av A
y (Hattie B) signalmn Key System h6239
San Pablo av
ah Mrs h2618 Durant av B
llan compt opr r448 E 16th
s nurse 161 Indian rd Pied
bel Mrs r1218 88th av
cGregor (Marg) clk h2440 Roosevelt av B
rgt K sten Bkly Purchasing-Budget Dept
838 Carmel av Albany
rtin L (Esther H) garage 2011 Addison B
1557 Arch B
xwell L (Medical Bldg X-Ray Labty) h827
Warfield av
ldred stdt r2542 Durant av B
Warren (Lorena M) h421b Wayne av
lph dept supvsr East Bay Municipal Utility
Dist r1628 Brush
ymond (Hallauer, Boyd & Bening) r305
Grove B
ymond clk h1616 35th av
bt (Anna) clk Bkly PO h1244 Ordway B
bt (Maude) ship joiner h1085 Warfield av
bt D (Alice E) bldg contr 126 Alta rd
ss H (Matilda J) emp Paraffine Cos h2315½
th B
y L clk r1556 Broadway
th dom 1181 Trestle Glen rd
th stdt r2311 Prospect B
th Mrs elev opr r3477 Wilson av
ml A dentist 2105 Center R203B r2107
Shattuck av B
erling K mach appr Key System r6239 San
Pablo av
eo (Barbara) lab h1464 72d av
os H (Flora S) gdnr Okld Park Dept h1617
Joaquin Miller rd
os P (Mattie R) gdnr r rt 1 bx 1675
ola slswm r3515 Hopkins
rginia E r rt 1 bx 1675
alter G stdt r2601 21st av
alter T (Alice E) br mgr SF Call-Bulletin
r2601 21st av
arren E (Marion) slsmn h946 Park A
m E r355 61st
m G (Marg) mgr Wesley Apts h730 Wes-
ley av
m H (Bertha) h1258 28th
m J (L Sophie) restr 4511 Shattuck av B
56241 Merriewood dr
m L (Lulu) rep h2759 79th av
m M (Mable) clk h2014 Alameda av A
m T (Leonie) h2823 Cherry B
den A A tchr U of C r29 Mosswood rd B
iz stdt r71 Panoramic way B
o L (Grace E) embalmer E E Niehaus &
Co h2636 Grove B
arry C (Emily L) civ eng h1015 Shattuck
av B
s B (Kath T) storekeeper Hotel Claremont
arget Mrs h3227 Galindo
lph W (Clara) h1747 Madera B
bt E stdt r1015 Shattuck av B
oland G h2435 Russell B

Boydston Bundy garage 3197 Adeline B r723 Scenic av Pied
" Clarence E (Antoinette) geologist h2640 Regent
" Eliz M sten r5605 Shafter av
" Erwin J (Stella) iron wkr h5605 Shafter av
" Henry F lab r916 7th
" Wm (Lillian) h1718 89th av
Boydstun Frank W stdt r2412 Piedmont av B
" Louis W clk r2319½ Santa Clara av A
" Ruth r1393 18th
Boye Aug (Belle) sec-treas Jas H Boye Mfg Co h2227 87th av
" Christian clk h2110 Santa Clara av A
" Dorothy r2621 Kingsland av
" Grace student nurse Saml Merritt Hosp
" Jas H pres Jas H Boye Mfg Co r Chicago
" Jas H Mfg Co. J H Boye pres. T A Boye v-pres. Aug Boye sec-treas. curtain rods 255 4th
" Marguerite sten r2621 Kingsland av
" Ruth labty asst Western Laboratories r2621 Kingsland av
" Studio Jos Opet mgr photos 1501 Harrison
" Theo A (Henrietta) v-pres Jas H Boye Mfg Co h2621 Kingsland av
Boyea Mary Mrs h1408 4th av
" Nina hairdrsr r1408 4th av
Boyens Paul J (May) dentist h1133 Chatham rd
Boyer A L chill press opr r1212 34th av
" Albt E r449 37th
" Alex P (Lulu M) mach 2953 E 12th h2517 Chester A
" Alfd h498 25th
" Beatrice tchr Christensen School of Music
" Bert F (Agnes) slswn Swift & Co h1639 102d av
" Calvin H (Florence) bgemn SPCo h1921 Parker B
" Chas h381 Jayne av
" Chas mach h1626 12th av
" Chas A mach r5112 Bond
" Chas H (Hilda H) clk h2211 24th av
" Edgar T (Marg) h2661 22d av
" Edw A slsmn h2605 Haste B
" Edw L (Mabel) slsmn h1706 Linden
" Edw O (Jessie E) h1530 28th av
" Ellen maid 808 Portal av
" Ernest A (Marie) mach h2128 E 39th
" Ernest L (Cath) auto mech h6233 Mountain blvd
" Francis S (Annie) eng H C Capwell Co h7618 Sunkist dr
" Gladys A Mrs mlnr h9700 Holly
" Guy L (Maletha) sign writer h1497 Oak
" Herve (Freda E) box mkr h900 36th av
" Irving M (Grace) dept mgr John Breuner Co h724 58th

BOYER JAMES H (Iona), Attorney-at-Law, 715-718 First National Bldg, 1419 Broadway, Tel GL encourt 5919, h6006 Adeline

" John h750 12th
" Jos facty wkr r498 25th
" Jos tire servicemn r4117d Penniman av
" Josephine (wid C C) r865 27th
" Mae G (wid J C) h3516 Richmond blvd
" Marie r3516 Richmond blvd
" Marie Mrs h865 Erie
" Mary Mrs slswn The Gray Shop rSan Francisco
" Mildred A (wid W C) music tchr 2737 Ashby B
" Minnie B (wid John) r182 Orange
" Philip (Mabel C) marine eng h2430 68th av
" Ralph stock clk r724 58th
" Richd D r449 37th
" Robt J (Mary A) h5403 San Pablo av
" Rose (wid Edw E) h5112 Bond
" Roy (Elnora) gas serv sta 3027 San Pablo av h2945 Myrtle
" Walter H (Dolores) masseur h903 Filbert
" Wm r2601 Durant av B
Boyers Luther M (Winifred) phys 2105 Center R503 B h1014 Mariposa av B
Boyes Allen (Violet) seamn h1410½ 9th A
" Bedford W (Marcia T) slsmgr Grant Knowlton & Co h11 Monticello av Pied
Boyett Ancel C (Bozena) h1021 McKinley
Boyjean John carpet clnr h2486 Shattuck av B
Boykin Holly A (Ruth) slsmn Western Auto Supp Co h7019 Oral
Boylan A sten r461 45th
" Edw W (Alice J) slsmn L B Huston h461 45th
Boyland Frank P (Florence) slsmn r550 Lincoln av A
Boyle Albt T (Lucindia) jan h2625 75th av
" Anna Mrs h721 20th
" Arth P (Georgia) clk r1424 50th av
" David M clk r1333 Adeline
" Edgar Rev asst pastor Sacred Heart Ch r684 40th
" Elva wrapper r1520 Haste B
" Florence h2309 San Jose av A
" Floyd L clk Bank of Italy r2417 Valdez
" G Arth h1424 50th av

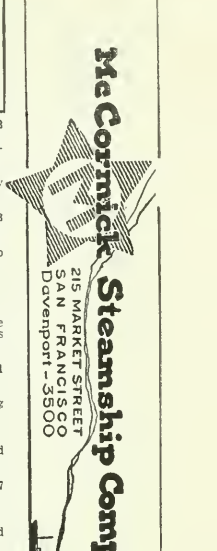

POLK'S BANKERS' Encyclopedia

CONTAINS A FULL AND COMPLETE LIST OF

Banks
Bankers
Trust Companies
Savings Banks
in the United States and Canada

ALSO OTHER VALUABLE DATA CONCERNING BANKS

Price $15

Polk's Bankers Encyclopedia Co.
Publishers
431 Howard Street
Detroit
524 Broadway
New York

COOPER'S CANARY COTTAGE

BIRDS FISH PETS

BIRDS BOARDED

SUPPLIES

MARY A. COOPER

522 18th St.

Tel. HO lliday 9847

Judicious Advertising

CREATES A New Business

REVIVES A Dull Business

ENLARGES An Old Business

RESCUES A Lost Business

PRESERVES A Large Business

SECURES Success in Any Business

SAVES A Failing Business

ENABLES You to Pay Your Taxes

()

Directory Advertising Brings Satisfactory Results

C. L. TRAVER and SON

Established 1899

REALTORS

Tel. AL ameda 4321

SPECIALIZING IN ALAMEDA INDUSTRIAL PROPERTY

2315 Santa Clara Avenue (See Page 168) Alamed

BOYLE
" Genevieve M r2417 Valdez
" H (Olive) h2931 23d av
" Harry B auto mech r1451 68th av
" Howard lab r574 15th
" Howard C linemn r2317 San Pablo av
" Hugh iron wkr r6622 Traynor
" Hugh lab r788 9th
" Hugh (Sophia) lab h937 56th
" Jas (Mary) carp h1514 Grove B
" Jas A (Helena) lab h2417 Valdez
" Jas H (Florence) slsmn h5401 Foothill blvd
" Jas O (Mary J) genl mgr Boyle Mfg Co h1461 Alice
" Jennie H tchr Pub Sch rSan Francisco
"Jessie sten r1445 68th av
" Jessie (wid Jas) h3116 Grove B
" John auto mech r496 37th
" John (Annie) pipeitr h760 59th
" John J (Nellie) chauf h701 26th
" John O r1461 Alice
" John R r1451 68th av
" Jos F lab St Dept r2227 Grant B
" Kath r2639 Durant av B
" Leo J (Rose L) auto mech h1834 9th A
" Lester H (Jessie) auto mech h1445 68th av
" Lydia (wid Edw N) h540 Mandana blvd
" Manufacturing Co W J Boyle pres W J Boyle jr sec-treas J O Boyle mgr shtmtlmkrs 1918 Park A
" Maud (wid H L) h1451 68th av
" May A Mrs beauty opr h2561 Shafter av
" Michl pipefr h322 Linden
" Robt (Anna) mach h499 35th
" Sarah r2309 San Jose av A
" Thos A (Martha M bridge tndr h2049 39th av
" Vida Mrs r1428 Alice
" Virginia musician r1720 Sonoma av
" Virnie Mrs h1520½ Minia B
" Walter service mn Gene Moulic r3600 Telegraph av
" Willard clk r1154 61st av
" Wm F (Laura) h2699 68th av
" Wm H musician r1309 8th
" Wm J pres Boyle Mfg Co rLos Angeles
" Wm J jr sec-treas Boyle Mfg Co rLos Angeles
" Wm R auto mech r2625 75th av
" Wm S h1154 61st av
Boyles Albt D (IreneH) welder h515 Pomona av Albany
" Cash D (Eliz) clk h1540 79th av
" Clarice E sten r6217 Monadnock way
" Grace M sten h6217 Monadnock way
" Mary r2731 Durant av B
" Peter M (Alice) mgr Beverly Apts h2412 Durant av B
" Price (Nora) h229 E 14th
Boylin John W r1054 Mariposa av B
" Nell A r1054 Mariposa av B
" Roy (Lucy A) loco eng h1054 Mariposa av B
Boyman Carsten (Amelia J) h707 39th
" Everett C chemist r707 39th
Boyne J Douglas panitor r2449 Dwight way B
Boyns Fred C (Bernice) slsmn h2715 Washn A
Boynton Alice C r225 12th
" Archie L (Nealia) ins agt h2837 Minna av
" Arth J (Rose E) electn h5225 Cochrane av
" Benj F r2800 Buena Vista way B
" Chas A (Marie A) driver h4211 Howe
" Chas C (FlorenceT) lawyer h2800 Buena Vista way B
" Chas C jr picture framer r2800 Buena Vista way B
" Chas M (Rilla W) v-pres-treas Kawneer Mfg Co h915 Mendocino av B
" Clarence H (Opal) auto mech h1526 7th av
" Cyrus H (Lois H) mech h3622 Peralta
" Edw V clk r1625 Shattuck av B
" Elsie nurse Alta Bates Hospital r2460 Webster B
" Fanny M (wid G F) h225 12th
" Fred A carp r1625 Shattuck av B
" Fred L (East Bay School of Beauty Culture) h979 37th
" John E (Verna N) carp h2019 Parker B
" John T (Helen) lawyer h1533 Virginia B
" Kay (Edith) metalurgist h627 Colusa av B
" Kenneth F (Louise A) acct h2521 90th av
" Margt M typist r1625 Shattuck av B
" Mariam stdt r2430 Bowditch B
" May Mrs h1625 Shattuck av B
" Milton E r2837 Minna av
" Ray S (Mart) tchr U of C h2724 Virginia B
" Robt D (Frances H) elec eng h757 Santa Ray av
" Vera E artist r2019 Parker B
" Wm H (Ethel C) tchr U of C h2735 Virginia B
Boys Edith tchr U of C r2704 Derby B
Boysen Chas C (Anna) carp rCarson cor Summit dr
" Ella (wid Richd) h4224 West
" Frank R (Viola B) clk h5446 Carlton
" Kenneth C (Mildred) designer h2240 E 31st
" Mabel S Mrs r1866 Tacoma av B

BOYSEN
" Raymond desmn PT&TkCo r543 22d
" Saml M slsmn h1705 Linden
" W Mrs h2223 Park blvd
" Walter N (Dorothy G) pres Walter N Boy Co h889 Warfield av
" Walter N Co Walter N Boysen pres pa mfrs 1001 42d
Boyson A J h5142 Fairfax av
" Geo M (Annie) boxmkr h5412 E 12th
" Simon C (Alma I) police Ala P D hl Fountain A
Boyter Harry A (Florence) slsmn h3100 C
Bozdeck Clifford emp Louis Newman r1528 W nut A
" Wm die mkr r1519 Walnut A
Bozick Adolph R clk r615 6th
" John (Caroline) lab h493 44th
" Jos (Rosalin) carp h1661 11th
Bozigin Silas S B (Bessie) rug mkr h324 10 av
Bozina Mary fcty wkr r1111 Magnolia
Bozonier Adolph waiter r1227 8th
" Anita Mrs h1227 8t h
" Chas J (Lillian) emp Okld St Dept hl 103d av
Bozzetto Roberto (Carmen) lab h1270b 61st
Bozzini John (Mary) baker h4109 Market
Bozzo Angelo (Adele) h4314 Market
" Mario r4314 Market
Bozzolino John (Jennie) h5469 Claremont a
" Norma clk r5469 Claremont av
Bozzone John fl lyr r978 Arlington av
" Jos (Louise) mach h978 Arlington av
Braa Alfd K (Anna) carp h2135 64th av
Braasch Minna portrait artist r2113 Center
Braatz Fred W (Anna L) granite plshr hl 86th av
Brabandt Emily C Mrs h1118 Hopkins B
" Howard paper ruler r1118 Hopkins B
Brabant Arth (Ruth L) clk r1367a E 38th
Brabec Chas lab r678 10th
Brabitz Frank (Mary) lab h523 61st
Brobon Percy L (Mary E) h2436 26th av
Brabury Norris r2548 Haste B
Braccini Peter (Erina) wood carver 5463 C lege av
Bracco Candida (wid Frank) h1721 8th B
" John lab r1211 Derby B
" Jos G (Minnie) mach h1218 Carlton B
" Thos r1721 8th B

BRACE BURTON B (Alfreda), Attorney-at-La 1503 Central Bank Bldg. 436 14th. Tel GL court 6311. h24 Sotelo Av Piedmont. Pi edmont 4287

" Harry h2521 Central av A
" John W (M Alice) farmer h188 Moss av
" Lillian tchr Ala Pub Sch r2521 Central av
" Nellie Mrs emp YWCA h70 8th
Bracelin M Mrs tchr U of C r2214 Vine B
Bracher F G tchr U of C r2627 Channing wa
Bracken Danl W (Lilly) slsmn h3000 Eastm av
" Emily bkpr Natl Guarantee Bldg-Loan A r3820 Lincoln av
" Frank (Elsie) mach h3251 Linden
" Fred (Ida) pdlr h21 8th
" Gilbert C (Etna) ins agt h1732 Beverly pl
" Leavens A (Minnie) mach h3179 High
" Myron T (Anna) v-pres Golden Sheaf-Ren Co h1054 Ashmont av
" Orville lab r3251 Linden
" Packey (Lorraine) mach r635 66th
" Robt r1054 Ashmont av
" Wm (Mary lab h5206 Lawton av
Brackett T L waiter r1185 34th
Brackett Edw A (Sarah E) h915 Contra Co av B
" Eliz dom 2825 Summit
" Emma Mrs rHotel Alameda A
" Eug (Lelitia J) mach h486 36th
" Fonce O slsmn E K Wood Lbr Co h1630 U versity av B
" Geo S (Marion K) slsmn L'Hommedieu h1414 Court A
" Geo S jr clk r1414 Court A
" Glenn r1414 Court A
" Jas A (Marian) slsmn r1130 Walnut B
" Jane W r330 Ramona av Pied
" John H h2977 Piedmont av
" Karl L (Kate B) h330 Ramona av Pied
" Leon E (Margt) cbtmkt 3409 Telegraph h480 36th
- Minerva E beauty opr r16 Greenbank av P
" Ptk J (Cath M) lab h540 30th
" Paul W slsmn r480 36th
" Robt W h4730 Congress av
" Thos C (E Louise) slsmn h3144 College av
" Thos lab r540 30th
" Wm R (Beatrice) slsmn h637 9th
Brackins Mattie L beauty shop 2103 Cas r1185 34th
" Timothy L (Mattie) waiter h1185 34th

)ffice Supplies | Smith Bros.
Fountain Pen Specialists | 470-474 13th Street
Branch: 1749 Broadway
Kodaks - Developing | Desks—18th and Telegraph

BAY DISTRICT CLAIM SERVICE
LOS ANGELES OFFICE:
CALIFORNIA CLAIM SERVICE
CHARLES C. CHAPMAN BUILDING
Oakland Office:
Oakland Bank Building
12th and Broadway
GL encourt 5621
San Francisco Office:
Hearst (Examiner) Building
Third and Market
DO uglas 3815

kman Walter E (Elsie B) chauf h676 Niel-
on av B
ovich Gussie r2836 Union
as John (Melvina G) anglesmith h2307 8th
v
r brook Edw N (Gertrude) clk h2334 Eagle
av A
inley (Dorothy) r2631 Pleasant
r bury Ana clk r138 E 12th
artmnest 2037 Vine B
th G ball player r515 63d
as V (Elma) plmbr h3682 Lily
ma (wid J L) h2875 Margan av
ank E r3718 Emerson
ank R pntr h3604 E 10th
ed H (Mary E) brklyr h3526 64th av
o A (Blanche F) dep sheriff h2101 41st av
raldine I tchr r515 63d
rry L (Myrtle) clk h515 63d
nry r2208 San Pablo av
an F instrumentmn SPCo r3604 E 10th
uis A lab r2721 E 17th
artha Mrs h1615 2d av
ary C (wid L A) h2721 E 17th
ary M bkpr r515 63d
a N cash The Venue r2875 Morgan av
Howard r2875 Morgan av
alter L clk r515 63d
lbert (JosephineD) fl plshr h3718 Emerson
n h2439 8th av
r dock Asa hrear 5525 Beaudry
ed clk h1765 Oxford B
Edwin h2562 Maxwell av
ove C (Bertha) sta eng h852 58th
ford (Estelle E) driver h403 Moss av
ussell r3211 Piedmont av B
reen Bernard h965 54th
r en Annette M sten r1615c 34th av
anche lndywkr r820 Lydia
lius C cabmkr h1615c 34th av
well E slsmn Industrial Injury Staff r1021
restle Glen
r ey Mary E r1063 Euclid av B
r ford A Mrs spotter Rex Cing & Dyeing
Wks r1395 3d
J mach opr r1610 41st av
tty V r626 52d
cil L (Laura) baker h612 Aileen
as r3705 West
as E (Eliz) h412 E 10th
ra r1419 Grove B
ris C tel opr r5260 Locksley av
Elsie Mrs nurse r3951 Whittle av
ed shtmtl wkr r1822 Fruitvale av
edk r3305 Guido
ed L (Emma P) h5260 Locksley av
o lab r1778 7th
ace cook r1065
Bryan (F Elsie) auto mech h3951 Whittle
av
rry D (English Colwell Co) r384 Bellevue av
rry L (Gertrude) h1190 Bway
ne r2400 Haste B
A chemist r1610 41st av
Eldrid S Mrs tchr Bkly Pub Sch
an welder r330 E12th
s B (Marjorie) librarian h4539 Pampas av
nneth L (Hildred J) slmn h77 Glen av
DFORD, KIMBALL & CO, G Gibson Paul V-Pres and Resident Mgr, Bond Investments, 1005 Financial Center Bldg, 405 14th, Tel GLencourt 3783. San Francisco office, Hunter-Dulin Bldg 111 Sutter, Tel SUtter 3200 (See page 119)
e R (Laura) sta eng r1115 16th
oyd M (Eldrid S) slsmn h537 E 22d
abel M clk r1800 Lakeshore
ter baker r612 Aileen
illip r2425 Piedmont av B
ndall ins adjuster r500 Hardy
y J (Dorothy L) chf eng Johnson Washer
Co r455 37th
bt r519 Grove
se r1610 41st av
elma r1650 Oxford B
ra clk r508 Hardy
ster lab r412 E 10th
reinia r513 Boulevard way Pied
m M (Minna) mfrs agt h513 Boulevard way
Pied
n V fuel 1739 Atlantic r420 Willow
r fort Earle pilot Okld Airport r San Fran-
cisco
rgon Stella (wid Harry) r2410 E 27th
DHOFF LOYD L (Helen M), Mgr E 14th-Seventy-third av Branch American Trust Co, h1831 E 23d, Tel FRuitvale 0568-J
bt r2327 Grove
vian S clk r5429 Brookdale av
ring Nellie A fcty wkr r1213 Haskell B
alter J (Clara E) h1213 Haskell B
rish Harry R (Fay) miner h439 37th
rlach Louis G wtchmn r1311 92d av
rley Adeline L sten r1930 Oregon B

BRADLEY
" Alot (Thelma) acct h2807 Mathews B
" Alvina (wid Aaron) h1508 Stuart B
" Anna Mrs h4125 Lyman rd
" Anna M Mrs r376 Euclid av
" Anne M prin Peralta Sch h412 63d
" Arnold L (Anita M) art gds 4192 Piedmont av confr 4188 do h 20 Entrada av
" Arth J(Cora M) v-pres-sec S T Johnson Co h530 30th
" Audrey M r5570 Lawton av
" Audrey N Mrs h5570 Lawton av
" B Frank (Jean) gdnr h2916 Morgan av
" Bessie (wid Jas) maid r2859 Hopkins
" Bernice S Mrs waiter Women's Athletic Club
" Bryan (Emma R) clk h5925 Genoa
" Chas (Annie) lab h894 31st
" Chas H (Ena L) h250 Grand av
" Chas H (Nellie) pntr h580 40th
" Clarence R (Florence A) h1621 Wellington
" Clinton (Irene) tallymn h5159 Coronado av
" Collins D (Edith) clk Okld P O h3211 Fairview av A
" Cornelius B tchr U of C h2639 Durant av B
" Danl H (Melissa E) h5824 E 17th
" Danl H (Lucy) h1930 Oregon B
" Earl r2531 Channing way B
" Earl L clk r1727 10th av
" Edgar C h1820 Scott av B
" Edith tchr Ala Pub Sch r3211 Fairview av A
" Edna r5949 Bromley av
" Eliz r1363 Santa Fe av B
" Ella tchr Bkly Pub Sch r2233 Carlton B
" Ella Mrs bkpr h620 41st
" Emma R Mrs tchr Pub Sch r5829 Genoa
" Erma (wid Elmer A) clk r5262 Foothill blvd
" Ernest A waiter r645 51st
" Ethel M r2916 Morgan av
" Eva (wid J E) r580 40th
" F N eng r San Leandro
" F W auto stock mn Durant Motors r San Leandro
" Frances M r1864 San Lorenzo av B
" Frank A (Cath) clk Bkly PO r835 Curtis B
" Frank H (Harriet) treas-mgr Aluminum Products Co h1864 San Lorenzo av B
" Genevieve sec Jos Martin Co r669 Hillsborough
" Geo clk h6005 Avenal av
" Geo O (Clara) h530 Crofton av
" Geo S (Anna) barber 2327 Shattuck av B h 1237 Oregon B
" Harriet C emp Paraffine Cos r1864 San Lorenzo av B
" Harry P (Dorothy) collr h2116 Lincoln av A
" Henry G cementwkr h2311 Blanding av A
" Henry J (Genevieve) clk h1422 Virginia B
" Herbt K r1864 San Lorenzo av B
" Herbt M (Alice L) ins 2544 Santa Clara av A r1013 Varsailles av A
" Hugh W (Alice M) clk h76 Arden rd B
" Ida J Mrs br mgr Kellogg's Express Co r 1424 Oak A
" Ida M clk r78 12th
" J B r1040 University av B
" Jas r3601 Telegraph av
" Jas A pres East Bay Masonic News
" Jesse (Jackie) porter h944 Chestnut
" Jesse C lampshades 524 29th av
" Jesse J (Laura V) chemist h627 Lincoln av A
" John paintmkr r Roosevelt Hotel
" John r2220 Piedmont av B
" John r2717 Hearst av B
" John jr mach r945 Rose av
" John (Frances) mach h945 Rose av
" John B clk h1326 Cornell av B
" John E inspr Board of Port Comnr's r1156 Oxford B
" John F (Frances) mach h1260 75th av
" John S acct h2232 Carleton B
" Kath r1401 Santa Fe av B
" Kath (wid T P) h3307 Boston av
" Lawrence (Fay) h3153 Champion
" Lawrence E firemn Key System h1129 14th
" Lawrence H r2029 Essex B
" Leonora A (wid W T) h78 12th
" Lloyd paper ctr r620 41st
" Lucie r302 Grand av
" M Emma Mrs h2537 Ellsworth B
" Marct mach opr Dorfman Cap Co r1129 14th
" Margt tchr Pub Sch h315 E 19th
" Margt C h2733-61st av
" Marie J (wid Geo) r2112 Center B
" Marjorie V r396 50th
" Martha H Mrs mgr Bradley Apts h1022 E 28th
" Mary r894 31st
" Mary (wid Wm) h958 5th
" Mary E tchr r2232 Carleton B
" Mary E Mrs asst custodian Technical High Sch h4809 Melrose av
" Mary F h302 Grand av
" Mary G (wid M G) r412 63d
" Mary W (wid L M) h24 Panoramic way B
" Millicent h2177 North Valley B
" N E auto mech r2109 Bway

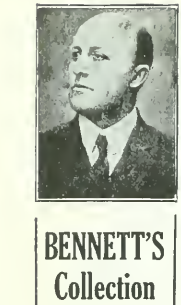

BEST STEEL CASTING CO

Oakland Foot of 105th Avenue Californi

BENNETT'S Collection Association

O. M. Bennett, Prop.

LICENSED AND BONDED TO THE STATE

227-228 Federal Telegraph Bldg.

Phone OAkland 0763

POLK'S BANKERS' Encyclopedia

CONTAINS A FULL AND COMPLETE LIST OF

Banks Bankers Trust Companies Savings Banks in the United States and Canada

ALSO OTHER VALUABLE DATA CONCERNING BANKS

Price $15

Polk's Bankers Encyclopedia Co. Publishers

431 Howard Street Detroit

524 Broadway New York

BRADLEY
" Norman E (Alice) opto 2308 Telegraph av B h1726 Francisco B
" Oakley (Eliz) slsmn h436 45th
" Philip R (Mabel G) mining eng h2944 Avalon av B
" Raymond H (Mary A) mach h1074 106th av
" Richd h726 Central av A
" Richd J (Josephine) firemn Okld FD h844 Mead av
" Robt B (Nettie L) electn h2900 Carmel
" Robt F clk r2733 61st av
" Ruth G sten r396 50th
" S Donald carp Fageol Motors Co r San Leandro
" Stanley E (Berenice) slsmn h438 Staten av
" Susie M bkpr r1925 Castro
" Thelma Mrs clk r1205 Benton A
" Thos W r1726 Francisco B
" Viola h658 28th
" Viola M tchr r1727 10th av
" W E tchr U of C r2531 Channing way B
" Walter A (Anita) lndy wkr h819 30th
" Walter W (Elaine) mining eng h1671 Arch B
" Warren E (Claire) hatter Danbury Hat Works h2606 79th av
" Warren G (Edith) supt USL Battery Corp of Cal h2056 Auseon av
" Warren W (Grace) lndy wkr h3241 Adeline
" Willard L (Blanche) civ eng h2301 80th av
" Wm r3509 Stanley av
" Wm r894 31st
" Wm E pntr h92 8th
" Wm F credit mgr r4809 Melrose av
" Wm F (Elenore) add mach repr SPCo r2108 Spaulding av B
" Wm H (Irene) slsmn h396 50th
" Wm J (Sarah) chiro h1727 10th av
BRADLEY WILLIAM W (Lillian H) Real Estate, Insurance and Rental Service, Notary Public, 3963 Piedmont Av, next to Piedmont Branch American Bank, Tel Piedmont 1810, h816 Portal Av, Tel GLencourt 8675
" Zelda slswn H C Capwell r174 41st
Bradlie Anders (Matilda) h2120 Foothill blvd
Bradly Frances M r1864 San Lorenzo av B
Bradney Bert jan r1801 Woolsey B
Bradovich Alma r2617 Durant av B
Bradshaw Bernice Mrs maid r2511 Mabel B
" Carrie slswn r1210 Washn Albany
" Chas A (Ethel) mariner h1024 35th av
" Chas W pilot Okld Airport r1224 Spruce B
" Electric (Wm Bernhardt) 2016 Shattuck av B
" Eliz L r218 Pala av Pied
" Ethyl M mgr Mentone Apts r1732 Webster
" Etta M Mrs h3614 Randolph av
" Floyd D (Rose) cbtmkr h2455 Edwards B
" Frank L (Amanda) chauf h2511 Mabel B
" Freck (Eliz C) miniine eng h218 Pala av Pied
" Geo W (Tillie) prsmn h1821 90th av
" Hawley S (Mary G) police Pied PD h117 Ramona av Pied
" Jas H (Jessie) gro 1564 36th av h3131 Boston av
" Jas R (Marion) prsmn h4165 Piedmont
" Jos A (Lillian) cash Mut Life Ins Co h4016 Everett av
" Julia Mrs h3105 West
" Kenneth r6420 Irwin ct
" Leslie N (Virginia) lawyer h7815 Plymouth
" Letha clk r468 24th
" Marion (Advertiser's Letter Service) r4165 Piedmont av
" Mary D Mrs h1473 74th av
" Mary D (wid Merle) h544 Williams
" Nannie D nurse 1848 Central av A
" Philip G deckhd Key System r San Francisco
" Rachel r468 24th
" Richd H (Elda) bldg contr 2500 Benvenue
" Russell H r2735 Haste B
" Theo h1004 18th
" Thos mach r263 Newton av
" Walter H (Alice) h1721 103d av
" Wm (Sarah) h468 24th
" Wm A (Nellie G) h2100 High
" Wm J (Ethyl) slsmn r1732 Webster
" Wm T electn h6420 Irwin ct
BRADSTREET CO THE, A B Thompson Mgr, Mercantile Agency, 324 13th, Tel GLencourt 8064
Bradt Barbara r321 Mountain av Pied
" Campbell r321 Mountain av Pied
" Gustave H (Lulu) pres genl mgr h321 Mountain av Pied
Bradway Eva slswn r2501 Haste B
" Viola clk Crane Confy r1148 E 20th
Bradwell John R (Edna) pharm O U Stier r2981 Morcom av
Brady Andw F firmn Okld FD r5178 Fairfax av
" Bertha Mrs cafeteria wkr r1337 Myrtle
" Bessie fctywkr r967 14th
" C A tchr U of C r Women's Faculty Club B
" Constance r740 Mandana blvd
" Danl driver h1928 Grove
" Delema E (wid Chas) clk h2223 Parker B
" Della F nurse 3405 Elmwood

BRADY
" Dudley T ins agt r644 55th
" Edith L musician r740 Mandana blvd
" Edw M auto mech r541 66th
" Eleanor r2542 Durant av B
" Ethel Mrs bkpr Whitthorne & Swan Mandana blvd
" Frank r5178 Fairfax av
" Frank A (Winifred A) constr eng h2622 gent B
" Frank C r2257 Park blvd
" Frank J (Genevieve A) plmbr h2257 Park
" Geo lab h905 106th av
" Geo P musician r2000 35th av
" Gerard J ins broker 1404 Franklin R414 h Grand av
" Hannah G maid 775 Calmar av
" Helen W r2622 Regent B
" Howard h2500 Benvenue av B
" Irene clk r2014 Rosedale av
" Jas loc eng r5178 Fairfax av
" Jas r2428 Ellsworth B
" Jas B pntr r541 66th
" Jas F r1003 Union A
" Jas G (Clara) claim agt h644 55th
" Jas J printer r2145 E 24th
" Jas M (Carrie A) h1003 Union A
" John blksmth hlpr Key System r858 22d
" John A (Susan) slsmn h2623 Best av
" John D (Sabina) clk h2021 Clinton av A
" John F (Bridie) carp h2145 E 24th
" Jos P (Gertrude) cash h2936 Florence B
" Julia A (wid Martin B) h2000 35th av
" Kath sten r5178 Fairfax av
" Lelia r2500 Durant av B
" Lillian V Mrs h2511 Mabel B
" Lloyd r2622 Regent B
" Marjorie lndywkr r887 Mead av
" Mary Mrs h5178 Fairfax av
" Mary J Mrs h706 Brush
" Mattie A tchr Pub Sch r118 Lake
" R A tchr U of C r1110 Miller av B
" Ralph ins r1417 46th av
" T A h1955 Chestnut B
" Terrince h1026 Stanford av
" Thos firemn r5178 Fairfax av
" Thos J (Olive) h681 55th
" Thos J jr clk r681 55th
" Thos L (Ella S) h180 Moss av
" Virgil L (Molly E) sign pntr h2018 Rose av
" W deckhd Harbor Tug & Barge Co r Francisco
" Wm H h1629 Grove
" Wm J (Mable A) atdt Highland Hosp h 14th av
" Wm P barber r402 E 10th
Brae Alice T Mrs h5837 Occidental
Braemer Fred (Eliz) lab h1316 Pearl A
" Hilda Mrs h2043 103d av
" Leopold F (Eliz) cement wkr h1590 Bu Vista av A
Braffet Hannah J (wid M P) h415 Euclid
" Jas H lawyer 1419 Bway R215 r415 Euclid
Braga Antone (Mania) crmrymn h3925 We
" Antone jr lab r3925 West
" Carl T (Anna G) pump opr East Bay Mur pal Utility Dist h3821 A
" Edmund L (Gisele) acct h317 Taylor av A
" Joaquin (Mary) lab h2324 Dennison
" Jos (Margt) lab h1025 69th av
" Jos R (Emilia) deckhd h2129 50th av
Braedon Roland E r1505 Castro
" Wm V (Emily K) (California Faience Co 3069 Bateman B
Brage Jas r505 Clay
Bragg Ethel Mrs r2210 Grant B
" Frances r777 Highland av Pied
" Frank r2235 Jones av
" Fredk (Mary) h9864 Elmar av
" Geo (Amelia) electn h777 Highland av Pie
" John (Ada) carp h1713 Bway A
" John H (Kath) h2235 Jones av
" John J slsmn r2235 Jones av
" M Victor slsmn John Vanderker r59 10th
" Richd firemn r944 26th
" Verne Co mach r3342 Calif B
" Wm E slsmn Sherman-Clay & Co r2235 Jo av
Braggman Geo barber Constantine Dretas 1 E 7th
Brahm Rudolph T (Anna) clk h1714 33d av
Braia Filbert C (Gladys W) driver h1021 Ch ter W
Braia Frank (Mary) crane opr h1015 Cheste
Braillard Earl (Emma) h1438 Madison
Brailo Michl (Lulle) lab h1379 12th
Brain Ernest plmbr 3007 E 15th
" Frank Mrs soft drinks 2250 Telegraph av h2500 Hillegass av B
" Fred A (Lillian) plstr h3060 Madeline
" Geo A cigars 9414 E 14th
" Geo H (Carrie J) plstr h2474 Potter
" Herbt R (Pearl) carp h3238 Prentiss
" Hugh C (Alice M) deckhd h3790 Manila

TAKE TEA IN THE TERRACE LUNCHEON
IN THE BASEMENT STORE

The H. C. CAPWELL COMPANY

Broadway, 20th, Telegraph OAKLAND Telephone LA keside 1111

Monuments
PIEDMONT MEMORIAL Co.
Corner of Piedmont and Pleasant Valley Avenues
OAKLAND
Phone Piedmont 8927

AIN
Insley J (Lucile M) jr acct M W & Co r3600 Lakeshore
John W (Franklin) slsmgr Glikbarg Motor Co h3029 Foothill blvd
Louise Mrs h3600 Lakeshore av
Mary E Mrs r3029 Foothill blvd
Melvin H r1218 95th av
Sol (Rebecca) slsmn h604 37th
Susan cl (wid J L) h2430 Coolidge av
Thos (Margt) brklyr h2257 High
Vernon C r3701 San Juan
Wm H (Lura) cond Key System h1218 95th av
Jainard Albt D (Cath A) h4504 West
Aurelius E (Pearl) slsmn h2507 Maxwell av
Chas W (Anna L) (Chas W Brainard Co) h3976 Greenwood av

LAINARD CHAS W CO. (Chas W Brainard) General Insurance and Surety Bonds, 510 Alameda County Title Ins Bldg, 1404 Franklin, Tel GLencourt 7886

Donetta C tchr Pub Sch r25 Claremont Crescent B
Ernest A (Ellen) clk h2446 24th av
Harold D r2422 Stuart B
Hartwell slsmn r527 Merrimac
Jean W r25 Claremont Crescent B
Jennie W (wid Don) h25 Claremont Crescent B
W bndywkr r1045 60th
Wm V (Edith F) sec Lake Mfg Co r1064 Ordway B
Jaken Harry (Bessie) h2832 Chestnut
Israel (Sarah) mtrsmkr 3318 Foothill blvd h3563 Brookdale
Jainerd Alice mgr Bkly Playhouse Assn r2308 Warring B
Chas L mgr Atkinson Constr Co
Geo V (Adelaide) mach h2905 E 15th
Gordon h1290 26th av
Nettie (wid Frank) h1045 60th
Jaissant Louis r2600 E 14th
Jaithwaite Fred (Effie) gro 5300 Foothill blvd h3127 Kingsland av
Jaithwaite Jane r1450 8th av
Jaldwood Geo W (Anna) barber C R Burnside h4236 E 12th
John R (Thelma) electn h1514 10th B
Jajkovich Anna r1583 5th
Oani (Anna) carp h2115 9th av
Olga r1583 5th
Stella Mrs h1583 5th
Jake Beatrice tel opr Fabiola Hosp
Jlock 2409 Telegraph av B
Clement B jr (Martha) sec-treas S H Brake Co r354 Vernon

LAKE LINING SERVICE CO (John Torchio, John Creagmile), Brake Lining Station and Wheel Aligning, 2344 Webster, Tel GLencourt 4336

S H Co Ellsworth Meyer pres C B Brake jr sec-treas dry gds 2401 Telegraph av B

LAKE SHOP THE "Just Brakes, That's All." Mott Fuller Mgr, Official Service Station Lockheed Hydraulic Brakes, 3048 Broadway, Tel OAkland 3380 and 77 13th, Tel LAkeside 2087

Jakebill Arth W (Edna D) pntr h5848 Chabot rd
Jakenridge Harriet (wid E F) h6863 Birch ct
Jakken Marie J Mrs clk h5642 Miles av
Jakmo Georgia N Mrs r644 14th
Jakshot Michl (Mary) lab h1200 41st av
Peter tool mkr r1200 41st av
Jaley Doris M sten r1514 Allston way B
Gaston L (Josephine) h1514 Allston way B
Glen M rancher r1514 Allston way B
Paul h184 13th
Vance M clk r1514 Allston way B
Wayne M acct r1514 Alston way B
Jallier Emery E (Florence) barber 2008 73d av h7012 Weld
Harold millmn r7012 Weld
Hazel clk A J Alexander
Jaly Rachel L nurse Highland Hosp
Jaman Amasa (Hazel) clk h2044 E 14th
Jamante John (Jennie) cook h1333 83d av
Jambaugh Dove brkmn WPRy r Hotel Sutter
Jambilla Adele M dental hygienist r4107 Opal
Marius G (Eugenia) musician h4107 Opal
Jamble Lionel r3015 Grove
Jame Alex J (Marjorie C) diemkr h1365 Berkeley way B
Edwin cook r1689 12th
Jamell Chas D (May) cond Key System h1010 41st
Jas A firemn r1010 41st
Jamhall Bernard (Nellie) plstr h2042 Harrington av
Chas W (Margt S) printer h6100 Wood dr
Chas W tchr h2340 Le Conte av B
D R Mrs clk U of C r2340 LeConte av B
Warren clk r6100 Wood dr
Jamlett Danl B (Ruby) auto mech h1660 67th av

BRAMLETT
" Jas L (E Mae) cable splicer's hlpr r5917 Bromley av
Bramman Amelia Mrs h867 Oak A
Brammen Pearl r3234 E 23d
Bramming Adolph G (Karen) chef r883 Brookwood rd
Bramolich Peter lab r1304 Filbert
Brampton Albt W sec Kronke-Brampton Co h1424 5th A
Bramstedt Wm C (Augusta) formn h865 54th
Branabich Peter lab r1304 Filbert
Branagan Dan emp Hazel Atlas Glass Co r1307 92d av
Branagh David (Mae) carp h2480 Coolidge av
" John E (Lottie) genl contr 184 Perry
Branch Belle (wid Wm) h368 Center
" Bradie E (Ezell) mach opr h1818 Calif B
" D Leonard mach h922 58th
" Edna O tchr Pub Sch r2478 Prince B
" Esther H Mrs tchr A to Zed Sch r1303 McGee av B
" Gerald E K (Esther) tchr U of C h1303 McGee av B
" Jos R (Etta) slsmn Monarch Oil Co h3822 Elston av
" Langston (Gretta M) waiter r1764 8th
" Louis W r2820 Madera av
" Margt clk r5226 Holland
" Marion M (Margt) electn h1096 59th
" Thos U (Eva) porter h3269 Haven
" Wm R h2478 Prince B
Brancheau Wanda h4348 Bway
Branchini Nazzareno (Josephine) lab h809 52d av
Branco Alice lndywkr r3659 38th av
" Bertha Mrs (wid Anton V) h1029 Willow
" Chas lab r1029 Willow
" Chas E F clk Okld PO r141 Belleview dr
" David tailor h1434 Peralta
" Edw lab r1029 Willow
" F chauf Ariss-Knapp Co
" Gonzia (Lavine) clk h1726 21st av
" Jas clk r1086 41st
" John r1727 Atlantic
" John spiker Key System r Hayward
" John F (Mary) (Branco & Costa) h2018 20th av
" Lavine mach opr r1726 21st av
" Manuel G (Laura) millmn h2659 38th av
" Mary Mrs h1727 Atlantic
" & Costa (J F Branco F T Costa) shoe repr 1908 E 14th
Branconier Edw J (Myrtle) slsmn h2034 Ashby av B
Brand Bella r1318 West
" Chas whol paper 642 5th r1318 West
" Eva B Mrs music tch h2324 Dwight way B
" Geo S (Helen D) elec eng h1452 Hampel
" H Edgerly r4143 Howe
" Jacob M (Christina) meats 1701 Allston way B r1933 Francisco B
" Lucretia E r4143 Howe
" Morton clk Chas Brand r1318 West
" Sarah R h2466 Cole
" V auto pntr Durant Motors r San Leandro
" Wm (Anna) slsmn Chas Brand h5868 Picardy dr
" Wm jr auto mech r5868 Picardy dr
" Wm H (Lucretia A) plmbr h4143 Howe
Brandao Manuel emp Paraffine Cos r1220 Haskett B
" Raoul emp Paraffine Cos h3242c Beach
Brandas Jahanna Mrs h1409 17th
Brandau Carl clk r3434 Park blvd
Brande Prosper L (Josephine) auto mech h955 46th
Brandegger Emil baker Leighton Industries
Brandeman Henry (Johanna) auto mech h2882 66th av
Brandenberg Wm J (Florence) firemn OFD h3368 Coolidge av
Brandenberger Sheldon stdt r Bowles Hall
Brandenburg Albt (Anna) poultry h705 Clara
" Chas A (Ida K) genl mgr h5428 Thomas
" Earl P chauf h814 45th
" Hilda r705 Clara
" Horace G h1815 Sonoma av B
" Jay slsmn r814 45th
" Wm (Meta) blksmth h1835 Nason av A
" Wm J clk r1835 Nason av A
Brandes Adam E (Marie L) drugs 2715 Encinal av A h1710 Moreland dr A
" Aug R F (Brandes Printing & Bookbinding Co) r1726 Blake B
" Caroline M Mrs h1726 Blake B
" Erna C sten r5161 Shafter av
" Ernest C (Augenia) h5161 Shafter av
" Fred H r835 35th
" Marie K sten r1710 Moreland dr A

BRANDES PRINTING AND BOOKBINDING CO (August R F Brandes) A Complete Printing Service, Engraving, Bookbinding, Ruling and Advertising, 704-706 Addison cor 3d Berkeley, Tel BErkeley 2085

" Robt W r1710 Moreland dr A

Judicious Advertising

CREATES
A New Business

REVIVES
A Dull Business

ENLARGES
An Old Business

RESCUES
A Lost Business

PRESERVES
A Large Business

SECURES
Success in Any Business

SAVES
A Failing Business

ENABLES
You to Pay Your Taxes

()

Directory Advertising Brings Satisfactory Results

FIREMAN'S FUND INSURANCE COMPANY
HEAD OFFICE, SAN FRANCISCO
Fire, Marine and Automobile Insurance , Oakland Office , 317 Central Bank Building , Telephone GL encourt 7840

REAL ESTATE W. P. AUSTIN LOANS INSURANCE

AUSTIN REALTY CO.

"Complete Real Estate Service"

18th and Jefferson Sts. (See page 167) Oakland

REAL ESTATE W. P. AUSTIN LOANS INSURANCE

BRANDES
" Wm (Lydia) h3739 Park blvd
" Wm H (Dorothy H) slsmn L A Young Spring & Wire Corp h812 Santa Ray av
Brandhoefer Mary E (wid L A) h1442 84th av
Brandi Antoinette Mrs r441 51st
" Guido clk r1077 106th B
" Maggie (wid J B) h6121 Hayes
" Wm (Frances) scavenger h441 51st
Brandie Prosper (Josephine) auto mech r955 46th
Brandin Carl J (Edith) lab r1236 90th av
Brandis Fredk (Mildred) radio eng h1039 Merced B
Brandli Frances (wid Henry) h1227 E 33d
Brandner Eliz Mrs r944 Santa Clara av A
" Ernest (Ida) formn h1409 Milvia B
" Fern sten r1409 Milvia B
" Geo K dept supvsr East Bay Munic Utility Dist r1409 Milvia B
Brandon Alfd R (Millie E) phys h1928 Union A
" Anthony emp Paraffine Cos r1220 Haskell B
" Baxter B (Alberta) dentist 1904 Franklin R804 h3736 Ardley av
" Claude B (Mabel E) acct General Sign Co h1200 Court A
" Dorothy r2617 Durant av
" John formn Bay Cities Transp Co r1419 62d av
" Jos lab h2015 22d av
" Kath (wid Roy) sten r1033 Trestle Glen rd
" Manuel (Mary) lab h1220 Haskell B
" Margt clk r2422 Jefferson av B
" Thos D r6018 Monroe av
" Thos E (Henrietta) slsmn h6018 Monroe av
" Wm S (Mary) blrmkr h2338 Telegraph av
Brandrud Ollie T Rev (Essie) pastor Trinity Lutheran Church h823 Athens av
Brandscheid Wm r1717 Encinal A
Brandson Margt stdt r2038 Lincoln B
Brandstatt Frank (Georgia) h2019 Channing way B
" Irma stdt r2019 Channing way
Brandstrom Gus (Irene) h2635 75th av
Brandt Adolph S (Etta N) formn PG&ECo h4433 Pleasant Valley ct
" Arth H (Ada M) lawyer h920 Ensanada av B
" Axel Rev (Sylvia E) h2233 8th av
" Bertha maid 2400 Warring B
" Chas F (Elise) gdnr h1219 Virginia B
" Chas H (Mariam C) bkpr L R Foss h1536 Court A
" Charlotte P clk Bkly P O r2333 McKinley av B
" Chris (Ellen) sta eng h2719 Calhoun A
" Claudine M A tchr r2231 Pacific av A
" Claus (Marie) h2231 Pacific av A
" Cora R r624 Mariposa av
" David E (Emily) chbmkr h324 Fairmount av
" Esther M sten r2222 E 15th
" F Edwin clk Amer Trust Co r3725 Linden
" Franz D artist 2615 Parker B
" Fred (Louise) h2615 Parker B
" Fred pntr U C Exp & Stge Co
" Fred C (Marie) mach h816 53d
" Fredk (Emma L) h834 Taylor av A
" Fredk H (Rose) mill formn Pub Schs h3276 Prentiss
" Gustave A h769 14th
" Harriet A clk SPCo r1536 Court A
" Henry B (Nettie) patrolman Key System h3725 Linden
" Hildegard sten r816 53d
" Horton E radio repr r2233 8th av
" Ivan R (Eva P) claims mgr Calif State Auto Assn h872 North Vale rd
" John (Helen) h676 30th
" Josephine (wid Jacob) r2162 North Valley B
" Kath r769 14th
" L C acct Golden West Brewing Co r825 Adeline
" L J (Edith M) mech Richfield Oil Co r704 14th
" LaVerne bkpr Am Brass & Copper Supp Co r507 Wickson av
" Leo C (Miriam) police O P D h1439 Hopkins
" Louis h rear 2217 Pacific av A
" Louis (Pearl) buyer J F Hink & Son h2711 Dana B
" Marie (wid Danl) h2222 E 15th
" Mary E tchr Pub Sch h2435 Virginia B
" Maurice h624 Mariposa av
" Meriam typist r1439 Hopkins
" Meta O bkpr r1043 Santa Clara av A
" Oscar F (Annie) lab h3605 Adeline
" Ottilie (wid Henry) h1043 Santa Clara av A
" Russell E r2719 Calhoun A
" Ruth social wkr Ossoc Charities r San Leandro
" Ruth H Mrs h272a 62d
" Shoe Co Ltd Paul Tieburg mgr 1701 Telegraph av
" Theresa M typist r1043 Santa Clara av A
" Walter (Bettie) glazier h1036 Stannage Albany
" Walter M (Frances) clk h2162 North Valley B

BRANDT
" Wilhelmina (wid Andre) h1288 72d av
" Wm (Hertha) cabtmkr h3720 Bruce
Brandtjen Alfd C clk h466 North
" Anna Mrs instr r466 North
" Henry (Anna) slsmn Hoffman Heater h466 North
Branell J A elev opr r1010 41st
Branford Ornie O (wid W F) h2420 Clem av A
" Robt S auto mech r2420 Clement av A
Brangwin Doris M sten r2528 Milvia B
" Norman N with Mason-McDuffie Co r2 Milvia B
" Thos (Mary) mstr mariner h2528 Milvia
Branham Chester H (Clara N) lino opr h2 Madera av
" Glenn E barber r2939 Madera av
Branick John A (Berta) porter h719 Center
Braniff Wm ins agt h4156 Culver
Branigan Edw (Nellie) real est 1256 Russel
Branin John A emp r1024 59th
" Wm I (Ida) chauf h9900 B
Branley Anna N (wid Wm) r2168 40th av
" John P (Anna C) mgr Ardmore Apts h680 1
Brann E R (Anna) wtchmn h1175 Regent
" John (Emily) lab h1419 62d av
" Margt H r120 Dracena av Pied
" Olive H r120 Dracena av Pied
" Walter S (Jessie H) lawyer h120 Dracena Pied
Brannan A Mrs cash U of C r San Franci
" A C (Hazel E) clk r2044 E 14th
" Jas (Irene) chauf h1714 Bridge av
" John (Sarah) clk h6030 Telegraph av
" Julius H (Eliz) civ eng h2159 High
" Robt H (Laura) chauf h2130 Prince B
" Sol clk Morris Gelfand
" Thos mach r1922 Francisco B
Brannen Jas E (Martha F) h1201 Eagle av A
Brannigan Danl r1307 92d av
Brannon Gordon R ins h848 Vermont
" Harris F (Frances) police O P D h861 46t
" Irene waiter r1714 Bridge av
" Jas r3869 West
" Wm cook r1782 5th
Brancuiina Manuel r2102 E 14th
Bransby Mary (wid Carlos) h1739 Oxford B
Branschied Winthrop J (Eva D) h3001 Cent av A
Branscum Dean h1900 26th av
Bransetter Jos O (Shirley B) carp h1940b Hes av B
Bransford Hattie M Mrs h1511 E 17th
" Saml A (Dorothea) brkmn h6530 Tremont
Branson Abel carp r5339 Wentworth av
" C H mach r2412 108th av
" Irene C (wid Roscoe) tchr Pub Sch h3 Birdsall av
" Jacob L (Florence) collr h4552 Virginia a
" Thos T (Mildrend E) asst mgr Melrose & Supp Co h4278 Atlas av
Branstedt Cath (wid J H) h1243 Grove B
" Kath sten r1243 Grove B
" Marie clk r1243 Grove B
" Wm C formn Key System r865 54th
Branston-Cook Harold E (Marjorie G) m eng h208 Panoramic way B
Brant Edith Mrs nurse 704 14th
" Frank O (Lydia G) h800 Scenic av Pied
" Harry R r800 Scenic av Pied
" Lee (Edith) mach h704 14th
" Mildred M tchr Bkly Pub Sch r956 Tulare B
" Shannon M lab r900 37th av
" Vernon E r800 Scenic av Pied
" Wm S (Gertrude H) h70 Lakeview av Pie
Brantacis Helen Mrs h5625 Shattuck av
Branting C B formn WPRy r918 Rose
Brantner Chas M (Georgie) photog 5505 Pablo av
" Mildred E auto mech r5505 San Pablo av
Branton Naomi N clk r 34 Ramona av
" R L clk r35 Ramona av
Brantwein Jos (Sarah) men's furngs 933 B h77 Glen av
Branwell Albin mach opr r1031 Channing wa
Bras Antone G (Mary) monuments 4482 H r4480 do
" Jos lab r508 29th av
" Mary Mrs h508 29th av
Brasasco Michl (Isabel) lab h1212 Kains a
Brasch Frank O dentist C B Harris r5270 Ninla av
" Maxwell P (Laurola) h318 Werwick av
Brascher Geneva stdt r2231b Lincoln av A
Brasefield Hal B (Val M) auto mech Orange
" Harvey D (Eliz) prin Fremont High Sch Orange
Brasel Clarence restr wkr h3058 Hopkins
Brasfield Annex Hotel Apartments 2542 Dur av B
" Arth S (Lissie) men's wear 2277 Telegr av B h2515 Channing way B
" Clifford A (Maida J) slsmn h548 E 21st

BREUNER'S

"EVERYTHING FOR YOUR HOME"

lay at 15th OAKLAND Hi ghgate 0400

SFIELD
eo A r2532 Durant av B
elen r2646 Regent
iram S (Ina) mgr Albra Apts h2532 Durant av B
otel Apartments 2520 Durant av B
s A r2532 Durant av B
ssie Mrs mgr Robcliff Apts r2515 Channing way B
rdia (wid J W) r2646 Regent B
obt R (Grace) mgr A S Brasfield r1645 Cedar B
W Roy h2646 Regent B
m L (Kathryn) slsmn h1454 36th av
ih Cedric (Elsie) lawyer h1918 Pacific av A
sie T Mrs typist r1918 Pacific av A
ank O dentist r5270 Manila av
eo O (Mabel) carp h5270 Manila av
aret r701 8th
da Mrs r701 8th
hares Dorothy L tchr r2155 High
arry P (Janie L) instr Polytechnic College of Eng h2155 High
aymond O (Anne) soft drinks 2319 E 14th h1915 25th av
hear Florence E r403 35th
ols E r 403 35th
ouis M (Helen) welder h403 35th
ary A (wid Z W) r2526 Buena Vista av A
onald W pntr h2526 Buena Vista av A
m E chauf r3015 Grove
her Cedora L Mrs asst Howard Dunn r5918 Genoa
" ara M (wid C R) h2119 Damuth
ilbert W h5918 Genoa
" an egg candler r3618 Telegraph av
sier J K r416 Hawthorne av
sillanio Pablo restr wkr r2418 Bancroft way B
sisco Louis (Kath) lab h5629 Vicente
sk Carl (Hannah M) auto mech h206 John
" ilth M r185 John
" ohn gdnr r248 29th
" ster slsmn h3637 E 12th
" aml (Anna) hlpr h185 John
" sor Wm (Gladys) mgr Coakley Hotel h574 15th
Bssard Thos (M Cath) formn Calif Cotton Mills Co h1221 81st av
Bssea John lab r926 Stannage av Albany
" ohn B lab r1421 5th B
" ster (Lucy) lab h1421 5th B
" hresa fctywkr r1421 5th B
Bssen Jas (Lucy) lab h836 Addison B
Bssler Howard T (Isa) belt mkr Bay Belting & Supp Co r2110 Santa Clara av A
Bsson Adelard D (Laurine) engr h454 Ellita av
Bssy Harry (Clare) clk h489 Hudson
Bstel Cleve M (Hilda) car inspr SPCo h1187 60th av
Bstow John E (Eva) slsmn h425 44th
" artha A stdt r2713 Derby B
" artha G (wid G B) h2713 Derby B
" ary stdt r2713 Derby B
Bswell Charity (wid J F) h453 43d
" Frank (Agnes) SPCo h462 44th
Btcher Marion E (Arlene L) prof Bkly Baptist Divinity Sch h2816 Benvenue av B
Bten Earl T (May) slsmn Glaser Bros-Judell Co h671 52d
" oscoe T (Emma) heater instlr h3521 Hopkins
Btichevich Steve (Mile) br mgr Lindy's Sandwich Service Stations h4060 Hopkins
Btsberg Arnold O (Ruby M) clk h1810 Walnut A
" Albt (Etta) clk h964 21st
" len O (Susie) dept supvr PG&ECo h3033 Sylvan av
" usie compt opr r3033 Sylvan av
Btschle John (Mildred) ship clk h2873 E 17th
Btset Ole E (Thea) carp h2129 64th av
Btt Roy R (Marion) h39 Crest rd Pied
Btten Geraldine S r1008 Filbert
" ohn C (Marian L) signalmn h1546 Mozart A
" evi C (Adela) chauf h2609 Mathews B
" axine M sten r1546 Mozart A
" hos W (Sue) dept supvr SPCo h1005 Filbert
Bttesani Jos (Angelo) chauf h1426 15th
" lido cbtmkr r1426 15th
Bttmiller Anna stdt h1820 Euclid av B
Btton Curt R (Gladys) garagemn h2614 Valdez
Bue Eugenia L clk r1835 San Jose av A
" elene T (wid F G) h1835 San Jose av A
Buer Anna r783 22d
" ernhard M (Mary) ins agt r1061 Peralta av Albany
" uryl auto wkr C B Beatie r514 63d
" lyde (Alice) dentist h808 Portal av
" ern A stdt r514 63d
" red J (Kath A F) barber h87 Echo av
" eo H electn Key System r1602 87th av
" annah h783 22d
" ulia C r2334 E 19th
" eslie E (Mae) tchr Pub Sch h514 63d

BRAUER
" Neida E tchr Pub Sch r2334 E 19th
" Rose h2334 E 19th
" Ruth A r87 Echo av
Brauhardt Wm (Mary) shoe repr 5609 Grove h867 57th
Braun Adam J (Louise) h3108 Harper B
" Alphonse baker W J Braunwarth
" Chas E (Helen) aud h5545 Taft av
" Chas E (Anna H) facty wkr h657 Neilson av B
" Chas J (Louise) h41 Greenbank av Pied
" Chas J Mattress Co F S Cohen mgr 6699 San Pablo av
" Christine C bkpr r4102 Lusk
" E W tchr U of C r1800 Spruce B
" Elda press opr r1490 82d av
" Erwin (Florence) h285 Van Buren av
" Evelyn M beauty shop 4103 Foothill blvd r2019 46th av
" Francis A (Rebecca D) slsmn h733 Wesley av
" Frank stdt r2333 College av B
" Fred F (Elda) chauf h1490 82d av
" Geo H clk r3108 Harper B
" Gordon B (Braun & King) r733 Wesley av
" Gustav A h915f Chestnut
" Harriet A tchr Pub Sch r Hotel Claremont B
" Jos C mach r4102 Lusk
" Jos L barber r4102 Lusk
" Leon T (Rebecca) h2131 Santa Clara av A
" Louise S Mrs h1315 Filbert
" Mabel (wid P R) h476 21st
" Martin h4102 Lusk
" Mary R mgr Moss Glove & Hosiery Co r4102 Lusk
" Saml (Sarah) mgr El Don Apts h1616 35th av
" Theresa L bkpr r4102 Lusk
" Wm lab 1232 E 12th
" Wm well borer r1232 E 12th
" Wm J (Edith) pntr h452 Hudson
" Wm Jr statistician SPCo r587 24th
" Wm M (Alice) fndrymn h1271 76th av
" & King (G B Braun, W E King) radios 319 13th
Braund Burt T (Harriet) novelties mfr h1143 McKinley
" Clinton E (Susan) slsmn DeWalt Saw Agcy h3029 Blossom
Brauning Anna clk r611 22d
Braunn Chas L (Cath) h3281 Briggs av A
Braunstein David (Rose) auto repr h483 Van Dyke av
Braunton Rose Mrs h1121 Grand A
Braunwarth Fern A clk r2142 42d av
" Wm J (Alma H) baker h2142 42d av
Brause Fred electn r5541 Vicente
" Helmuth G electn r5541 Vicente
" Kath (wid Gustav) h5541 Vicente
Brautigan Kate Mrs mach opr h1431 68th B
Brautovich John (Mary) bakery 3700 E 14th r815 37th av
" Louis (Eva) cigars 811 Bway h527 23d
Braverman David printer r832 Filbert
" Jos printer r832 Filbert
Braves Michl (Victoria) cbtmkr h6141 E 16th
Bravin Felix (Irene) fctywkr h1920 Adeline
Bravinder Bentham H toll traffic chf PT&TCo r442 Euclid
Bravo A L mstr mariner h160 Athol av
" Fidel r622 West
" John (Marie) lab h5203 E 10th
" Rafael lab h909 Castro
Bravos Michl (Mary) h358 Henry
Brawick Fred (Florence) clk h3821 Ruby
Brawman Mark M collr h340 E 11th
Brawthen Antone h1421 Allman
" Clara M tchr Pub Sch r1421 Allman
Braxton Aaron T (Helen) porter h1436 Carlton B
" Eug B (Anita) cook h2812 McGee av B
Bray A W h936 Centini av
" Andw N (Belle) auto mech r3827 Carrington
" Arth (Marie) h2524 Benvenue av B
" Arth F formn Westn Elec Co r241 Florence av
" Arth G (Susie) clk h971 Centini av
" C tilesetter Rigney Tile Co
" Carrie M (wid W W) tel opr r2341 27th av
" Chas W (Helen) cond Key System h640 55th
" Chester A (Eunice C) plmbr h5941 Bromley av
" Edw M (Emma J) h1506 29th av
" Eldon A (Edna) bkpr Cal Pkg Corp h6130 Colby
" Ernest C (Winona M) mldr h2268 39th av
" Frank A (Eva M) (Calden & Bray) h5639 Estates dr
" Fred sign pntr Davis & Kampling
" Fred J (Esther) lab h10504 Voltaire
" Geo G (Ruth E) printer h915 106th av
" Harry E (Henrietta M) slsmn Redlick Furn Co h1430 9th av
" Harry P (Levenia N) meats 2110 23d av h2114 do

Where to Buy? = Consult the Classified Business Lists in This Directory

L. W. MARWEDEL
ESTABLISHED 1872
TOOLS — METALS — SHOP SUPPLIES
Eleventh and Alice Sts. OAKLAND Phone HOlliday 14

NEAL, STRATFORD & KERR
STATIONERS PRINTERS ENGRAVERS BOOKBINDERS
422 FIFTEENTH STREET
Successors to EDGAR H. BARBER CO.
TEL. GLENCOURT 3930
See Page 177

BRAY
" Henry (Laura) supvr Western Elec Co h2219 Damuth
" Hiram U (Rose E) (Bray & Mulgrew) h827 Paloma av
" Howard G (Bessie) prsmn Bray & Mulgrew h722 Alcatraz av
" J G police OPD r2469 Cole
" J Harold h2651 Fruitvale av
" J J lab r817 E 11th
" John (Cath) jan h1634 65th av
" John (Henrietta) waiter h924 Apgar
" Jos N (Alice) janitor Key System h548 42d
" Louise (wid Wm) h1409½ Central av A
" Madeline mach opr r1327 Linden
" Marion r2114 23d av
" Marion C sten r4033 San Juan
" Ramona A Mrs r2543 Chilton way B
" Raymond h2444 Virginia B
" Robt A (Jean) cond Key System h935 Centini av
" Russell H (Anna L) prsmn h605 29th
" Thelma B bkpr r827 Paloma av
" Valere slswn r2915 Foothill blvd
" Walter E (Bessie) clk h568 35th
" Wm C (Nora) tchr U of C h2708 Virginia B
" Wm H (Helena N) h5922 Taft av
" & Mulgrew (H U Bray, C R Mulgrew) printers 1537 Webster 4th fl
Brayden Doris T r2127 Woodbine av
Brayil Edw T ironwkr r2064 Emerson B
" Nettie (wid Thos) h2064 Emerson B
Brayman Jennie mach opr r1715 15th
Braymer Harold G electn h2501 Ivy dr
Brayo A crmry wkr r3925 West
Brayshaw Wm H (Myrta) shoe repr 1714 Filbert h1716 do
Brayton Alice M slswn Benson & Smith r1508 Fruitvale av
" Alvin L sta eng h5638 Ayala av
" Chas F (Ella G) slsmn h6370 Racine
" Clare T (wid E L) h111 Mountain av Pied
" Corey C (Anna A) with Am Manganese Steel Co h189 Hillcrest rd B
" Corey C jr stdt r189 Hillcrest rd B
" D Mrs bndywkr r5662 Vicente B
" Gilbert lino opr h5662 Vicente B
" John G (Emily E) adv h5314 Lawton av
" Leon C (Maud) h683 66th
" Roberta stdt r2311 Prospect B
" Roy E carp r4317 Townsend av
Braz Antone (Joaquina) lab h1242 90th av
" Antone jr mach r1242 90th av
" Frank P (Emma) formn T W Corder Inc h840 Folger B
Brazeal Marion L Mrs tchr Pub Sch r115 Ronada av Pied
" Richd H (Marion L) dept mgr Pac Railways Adv Co h115 Ronada av Pied
Brazee Howard J (Minnie) genl mgr Williams Plan Co of Emeryville h962 39th
Brazel Stanley A (Maud) mach h1508 Grant B
Brazell Louise C mach opr r414 E 14th
Brazelton Alma C Mrs h4607 Fairbairn av
" Arth (Anna) pntr h1457 36th av
" Clara H phys r655 Wala Vista av
" Holmes phys 1904 Franklin R904 r655 Walla Vista av
" Lavelle C slsmn Calif State Auto Assn r4601 Fairbairn av
" Madaline stdt r2521 Channing way B
" Paul L appr r4601 Fairbairn av
" Warren B (Clara H) pharm Federal Drug Co h655 Walla Vista av
Brazier Alfd pntr h2486 Shattuck av B
" Jas W (Eve) carp h1227 Spruce B
Brazil Angelina clk r1532 Jones av
" Annie (wid Frank) r1925 Chestnut
" Benj r1811 38th av
" Danl lab r9933 D
" Dorothy sten h2534 Hillegass av B
" Ernest chauf r1915 Castro
" Helen mlnr r607 37th
" Joe jan r1800 Park blvd
" John (Mary) r7908 Holly
" John M teller Bank of Italy r607 37th
" Jos lab h9933 D
" Jos (Rosa) h7908 Holly
" Manuel (Mary) cranemn h1532 Jones av
" Manuel jr cable opr r1532 Jones av
" Manuel (Mary) chauf h1346 64th av
" Maria (wid M S) h607 37th
" Mary (wid Jos) r2327a California B
" May Mrs candy wrapper r7908 Holly
Brazill Anthony T firemn OFD r1084 63d
" F auto stockmn Durant Motors r Hayward
" Mary E (wid Anthony) h1084 63d
Brea Peggy manicurist r3827 Carrington
Breach Fred G (Genoa) eng h1430 E 36th
Break (Clara) priv sec Clorox Chem Co r6015 Harmon
" Gordon (Clara) collr h6015 Harmon av
Breakenridge Harold stdt r2220 Piedmont av B

BREAKENRIDGE
" Rollin G (Dufwin Garage) r468 Van Buren
Breakfield Aaron (Ida) carp h443 Lincoln
" Irma W Mrs dept sec YWCA r3875 Ruby
" Newton A (Irma W) dec h3875 Ruby
BREAR ALBERT E, Asst Cashier First Bank and American Trust Co r Alamo
Brearey Peter W (May) carp h1918 96th a
Brearley Benj W (Verna M) ins 1st Natl R501 h2429 9th av
Brearty Danl F carrier Okld PO r4078 E
" Lawrence S (Cora A) eng SPCo h1208 E
" Mary E Mrs r1226 33d av
" Wm lab r2066 Telegraph av
Breault Emory H (Cora B) lndymn h1820 av
" Roy H clk r1820 27th av
Breanni Rudolph (Pala) lab h2764 Fruitvale
Breaux Edna G stdt r2710 Channing way
Breaz Albano (Annie) lab h811 29th av
Brebner Jas slswn MWCo r2229 35th av
Breceda Gladys Mrs lndywkr h874 30th
Brecheen May M h1717 Arch B
Brecht Fredk J mach Merco-Nordstrom Mfg r Lafayette
" Frieda (wid Henry) h2014 14th av
" Henry B r2014 14th av
" Jas F (Verna E) lab h883 71st av
" Verna E landywkr r883 71st av
Breck Emma J h3003 Summit
" Frank B (Alice) chief clk SPCo h328 Fe
" Frank B jr (Mildred C) h3200 Liberty av
" Harold L (Alice) h179 Santa Clara av
" Lloyd B (Frances A) cash h1263 Trestle rd
" Marjorie B h1113 High ct B
" Paul A asst slsmgr H C Capwell Co Forest
" S Earl (Anita) mgr E F Hutton & Co Downey pl
BRECK SAMUEL (Florence) Asst Cashier Bank of Italy Natl Tr & Savings Assn. h168 S Rosa Av. Tel Piedmont 1715
" Saml (Ivie B) (Chestnut Street Pharm h3033 Telegraph av
Breckenfeld Elmer A (Vivian) h34 Oak Rd rd B
" Mary A (wid H B) h2640c Dwight way E
Breckenfelder Albt P (Daisy E) collr h1309 av
Breckenridge Fredk S lab r2425 25th av
" Geo chauf r2425 25th av
" Geo V (Nellie) slsmn h670 Ensenada av
" Harold ins r468 Van Buren av
" Harry C (Dessie) miner h2425 25th av
" Harry L clk W C Seifert r2425 25th av
" John C (Emma) h588 Santa Rosa av B
" John J gdnr r1454 8th
" Rollin G (Aleva) h468 Van Buren av
Breckling Nommen J (Sophia A) clk Okld h1416 Paru A
Breckling Ruth sten r1428 Paru A
Breckman Andw (May) h1519 52d av
Breddlove J R blr mkr h2682 Sacramento
Bredehoft John L (Hannah) bldg cntr Carlotta B
Breden Laura Mrs h3120 Coolidge av
Bredendieck Henry (Grace) h9046 Hillside
Bredhoff Harold G (Columbia) cement h2621 Central av A
" Leslie R h2621 Central av A
Bredimus Chas F asst treas Empire Trading Corp Ltd r1821 6th av
Bredlie Andw (Martha) shoes 1417 23d av Foothill blvd
Bredlow Herman (Isabel) slsmn Paul Swed Co h2001 Blake B
Bredsteen Jos (East Bay Printing Co) r Barbara
Bredull Aug E (Nettie) deckmn h3322 Hart
" Palmer R service mn r3322 Harrison
Bree Hazel bkpr Wellman Pack Co r3121 63
BREED A H & SONS, A H Breed Pres, Do A Breed V-Pres, Horace H Breed Sec, Estate and Investment, 1504 Latham Sq Bldg, 508 16th, Tel OAkland 0467
" Arth H (Caroline) pres A H Breed & h101 Seaview av Pied
" Arth H jr v-pres Central Oakland Block Seaview av Pied
BREED, BURPEE & ROBINSON (H L B W J Burpee, Bestor Robinson) Attorneys-at-Law, 811 First National Bldg, Broadway, Tel HOlliday 3300
" Donald A v-pres A H Breed & Sons Leandro
" Everett M (Louise W) h536 Balfour av
" Herbt L (Edith R) (Breed, Burpee & Robinson) h160 Woodland way Pied
" Horace H (Eliz H) sec A H Breed & Sons Blair av Pied
" Mary M Mrs h2323 Parker B
" Robt E (Josephine) plmbr h2050 40th av

G. W. APPLETON

PRESCRIPTION DRUGGIST

MEDICINES OF QUALITY—SICK ROOM SUPPLIES

00 Franklin Street OAKLAND Tel. LA keside 5632

FED
alton L r536 Balfour av
den Harvey O Rev (Florence M) pastor
Mills Terrace Grihstian Ch h606 Vernon
encer (Esther) auto washer h897 34th
ctor E (Willo) h377 Palm av
ding Volley H (Mary) telg opr h2533 84th av
vdlove Bernice tel opr r1732 82d av
vid E clk SPCo r931 Stanage Albany
N (May S) h240 Perry
cob C (Bernice) lab h1732 82d av
ae E bkpr Am Trust Co h2230 Haste B
n Annie clk r2837 Washington A
as (Mary) lab h320 Hawthorne av
vid H eng r4312 Gilbert
rl A (Rose) mach h2631 26th av
anor sten r4266 Terrace
ances pkr r1032 E 15th
ederique F boys sec YMCA r2001 Allston way B
l J (Kath L) slsmn SOCo h2308 Lakeshore av
nry (Lorena) gdnr h4266 Terrace
bel r2421 Piedmont av B
s J (Marian) h1535 38th av
uise Mrs h1032 E 15th
ary M nurse Bkly Pub Sch r4312 Gilbert
riam A (wid Jos) h4312 Gilbert
lly sten r2837 Washington A
bt J (Hilda) slsmn h3262 Coolidge av
bt T (Eileen) h2207 38th av
alter J dep City Aud h84 Rio Vista av
m emp Albers Bros Mlg Co r1220 E 15th
IESE BONNY R (Mabel) Asst Cashier Central Natl Bank, h131 Sunnyside av Piedmont, Tel Piedmont 5424-W
dley T (Harriet E) slsmn M Friedman & Co h2518 Best av
la Mrs r682 13th
lia tchr Pub Sch h129 Sunnyside av Pied
ster E (Helena) dentist 1624 Franklin R805 h1464 Excelsior av
rvack Adrina (wid Ole) h1405 E 36th
ng slsmn r1405 E 36th
bel sten r1405 E 36th
rze Robt G (Edith A) adv dir h706 Lerida av
m clk r1450 1st av
rellow Louis (Josephine) chauf h1457 83d av
ers C Wm (Edna R) carp h1440 45th av
as carp r4223 E 12th
raut Arth steward r4721 Summit dr
th (Mary) h641 Santa Clara av A
reny Della M Mrs chiropractor 3760 Piedmont av
s F (Della M) chiropractor 3760 Piedmont av
rm John G electn rYMCA
rman Orson D (Fairie) civ eng h1212 Park A
rienbach Hugo r2918 Seminary av
rer Chas A (Agnes H) phys 6097 Claremont av h348 63d
argt C r348 63d
ose M r348 63d
rerly Ben (Verna) h2429 9th av
ry Wm (Ruth) optom 1808 Franklin r491 Staten
ith Alfonse J emp Jos Baeilh r425 Foothill blvd
lestin (Bertha) h433 E 16th
hn emp Jos Breilh r1425 Foothill blvd
s (Marie) lndv 425 Foothill blvd
s jr em Jos Breilh r425 Foothill blvd
ling Adolph J Mary J) dir H Morton Co rClaremont Hotel
fd F (Louise M) h5945 Allston av
rothy M sten Breiling & Breiling r5800 Mendocino av
hil J (Breiling & Breiling) rSan Francisco
enevieve r5800 Mendocino av
hn J r2722 Bancroft way B
lia r3632 Grand av
lian M Mrs h3632 Grand av
car F (Madeleine) (Breiling & Breiling) h5800 Mendocino av
car G r5800 Mendocino av
tmar A r5945 Allston av
Breiling (E J and O F Breiling) loans 4924 Bway R1018
rner Lucile M h2626 Channing way B
ning Edw (Florence) int dec h3325 West
w F (Constance) formn Golden Sheaf-Kemar Co h4314 Shafter av
nry baker W J Braunworth
even F (Norah) pntr h1834 Addison B
renbecker Lola E Mrs chaperon C S Reading Room h2213 Union B
rfeld Emil (Shirley) musician h1420 Edith
ker Arth metal plater r839 32d
tman Mildred A sec-treas Metropolitan Building Co r540 45th
tmann Anna (wid Robt) r1703 Rose B
ora (wid R J) h2608 Wallace

BREITMANN
" Robt M slsmn r2608 Wallace
Brekas Frank printer r3231 California
Brekke Lars E carp r3248 Kansas
" May Mrs r722 17th
Brellsbach Cath (wid Geo) h5420 Hillen dr
" Geo A ship wkr r5420 Hillen dr
Brelune Victor h2435 Roosevelt av B
Bremer Agnes h823a Central av A
" Frank H seamn h1050 San Antonio av A
" Herman J r2608 Milvia B
" John H h1725 Derby B
" R emp Rheem Mfg Co r3029 Foothill blvd
Bremler Alex (Margt) slsmn h3047 Champion
" Lenora E sten r546 34th
" Rudolph (Laura) 1916 San Pablo h546 34th
Bremmer Margt Mrs h4246 Bway
Bremner Alec slsmn Union Paper Co
" Dana r2416 College av B
Bremon Lomic pilot Okld Airport rSan Francisco
Brenan Violet Mrs h125 E 15th
Brence Angelo fruits Fourteenth Street Market r1302 Union
Brendel Chris J (Sue) acct h1507 Wellington
" Gertrude Mrs clk Key System r2026 Woolsey B
" John H (Gertrude) pntr h2026 Woolsey B
" Raymond meat ctr r2026 Woolsey B
Brendi Guido clk r1077 106th av
" Jos (Celestine) h1077 106th av
" Mary r1077 106th av
Brendle Frank J auto mech r2335 Dwight way B
Brendt John r115 Monte Cresta av
Breneisen Frank P (Mary) lab Key System h2415 E 22d
Breneman F J h1223 Poplar
Brengle Chas S (Inez M) gro 3845 Market
Brenk Geo (Mary) goldsmth h6226 Bromley av
Brenkwitz Amy Mrs clk r2200 High
" Cecelya clk Pac Coast Aggregates rSan Leandro
" Fred (Amy) platformn r2200 High
Brennan Albt (Nellie) h3938 Robley ter
" Andw J mach h2110 Alameda av A
" Cath tchr r4422 Grove
" Chas J bkbndr r1636 Spruce B
" Clarence R formn r1636 Spruce B
" Danl H (Edna L) instr mariner h963 18th
" Ed emp Okld St Dept r6069 Claremont av
" Edna sten r536 41st
" Edw h1519 Hearst av B
" Edw (Gertie) h971 71st av
" Eliz r1227 Chestnut A
" Emma E (wid Peter) r1177 79th av
" Esther P (wid E E) searcher Ala Co Title Ins Co h141 Ronada av Pied
" Frank C (Emma I) lieut BFD h2237 Calif B
" Fredk J (Margt J) h5448 Roberts av
" Geo (Lillian) h3020 Brookdale av
" Geo M asst treas Intermediate Credit Bank r6424 Mystic
" Harold J r5448 Roberts av
" Harry r2438 Bowditch B
" Herbt J (Victoria) h1126 Addison B
" Herbt J jr carp r1126 Addison B
" Hugh r768 9th
" Jas jr ins agt r6424 Mystic
" Jas A (Blanche A) auto mech Howard Auto Co r3840 35th
" Jas E (Martha F) h1201 Eagle av A
" Jas E (Clorine) slsmn h1383 Trestle Glen rd
" Jas F (Mary) h2912 61st av
" Jas J (Mary) firemn r2008 Alameda av A
" Jas P (Dorothy) h6424 Mystic
" Johan (Mabel) slsmn r332 19th
" John (Genevieve) h2953 Ashby av B
" John A (Alice) asst mgr Okld Mortgage & Finance Co h2955 Montana
" John A (Jane) form str r1433 18th av
" John D (Ida) asst supt h1121 Glendora av
" John E h705 Grove
" John E r2955 Montana
" John E (Mary) h421 37th
" John J slsmn h1234 Regent A
" John P (Zita) carp h2820 Regent B
" Jos A (Elaine) ins adjuster h640 Brooklyn av
" M E nurse 2710 Piedmont av B
" Margt (wid Danl) h732 20th
" Martin J (Eliz) slsmn h658 Oakland av
" Mary Mrs clk h4422 Grove
" Mary E writer r3309 Kempton av
" Mercantile Agency The M J Brennan mgr 428 13th R1113
" Michl C carp h3309 Kempton av
" Michl J mgr Brennan Merc Agcy rElks Club B
" Michl J gro 751 6th av
" Minnie Mrs tchr Pub Sch r2527 Ridge rd B
" Mollie M society editor Post-Enquirer r3309 Kempton
" Ralph G (Marie) firemn BFD h2729 Hilgard av B
" Raymond artist Cal Art & Eng Co r2601 Channing way B

Alhambra

WATER DEPOT

Phone OLympic 5600

5736 Telegraph Av.

See Page 137

Judicious Advertising

CREATES
A New Business

REVIVES
A Dull Business

ENLARGES
An Old Business

RESCUES
A Lost Business

PRESERVES
A Large Business

SECURES
Success in Any Business

SAVES
A Failing Business

ENABLES
You to Pay Your Taxes

Directory Advertising Brings Satisfactory Results

FIRST NATIONAL BANK

Broadway
Next to
Post Office
TEL
HOLLIDAY 1771

THE BOHANNON CANCER INSTITUTE
CANCER SCIENTIFICALLY TREATED
For Further Information See Page 143
1813 University Ave. BERKELEY Tel. AS hbury 61

BRENNAN
" Robt E (Beatrice) dept formn Natl Ice & C S Co h1129 College av A
" Susan G sten Key System r141 Ronada av Pled
" Theo slsmn r2953 Ashby av B
" Thos Rev r2319 65th av
" Thos F (Louise) h1059 Warfield av
BRENNAN THOS F REV, rector St Joseph's Church h1600 Addison B
" Thos P lab h2038 E 23d
" Wm (Cath) clk h1104 Chaucer B
" Wm F slsmn J Louis Liening r3252 E 14th
" Wm F (Anita M) slsmn h2360 E 20th
" Wm T (Anna) firemn BFD h2331 Action B
Brennecke Anita sten r1100 Norwood av
" Anna C (wid Adolph) h1100 Norwood av
" Martha sten r1100 Norwood av
" Mary sten r1100 Norwood av
Brenneman Kenneth S auto mech r2840 Helen
" Linnie D Mrs h2159 108th av
Brennen Alice A tchr Pub Sch r1428 Alice
" Ch (Marion) teller Am Tr Co h381 Oakland av
" Delbert F (Myrtle O) slsmgr T H Dalley Motor Co r2821 E 16th
Brenner Bros (Henry and Sidney) gas sta 7807 E 14th
" C D tchr U of C r250 Amherst av
" Darrel (Lola) carp h1384 14th
" E S miner r1955 San Pablo av
" Edw H (Cora) clo clnr h1926 Rosedale av
" Frank punchmn r520 5th
" Henry (Brenner Bros) r1330 76th av
" Jerome E clk r1926 Rosedale av
" John office mgr John Breuner Co r1505 Jackson
" Lionel (Sybil) acct h2745 Maxwell av
" Marie A sten r1926 Rosedale av
" Mary C Mrs clk h270 21st
" Mitta N clk Contra Costa Lndy
" Ruby sten AT&SFRy r184 13th
" Sidney (Brenner Bros) r1330 76th av
Brennes Hannibal (Maria) lab h939 Addison B
Brennon Edna L Mrs r2709 Ivy dr
" Thos r1111 Franklin
Brensel Kath E (wid Wm) h678 18th
Brent Estella I (wid Jas) h841 Page B
" Geo h751 9th
" John pntr r2264 San Jose av A
" John gdnr h3239 Encinal av A
" Lulu Mrs h810 40th
" Marian bkpr Air Reduc Sales Co r810 40th
" Stanford r810 40th
Brentel Carl (Pearl) car repr Key System h1288 Seminary av
Brentlinger Howard R (Orpha A) chf mech Boeing Sch of Aeronautics h1255b 106th av
Brenton Cath clk Key System r1100 Glendora av
" Jos H r1100 Glendora av
" Mildred clk r1100 Glendora av
" Ruel O (Kath) carp h1100 Glendora av
Brentt Jacquelin r2542 Durant av B
Brentzen Charlotte M waiter r2929 Otis B
Brennel E J emp Hazel Atlas Glass Co r1309 95th av
" Wm R (Anna) ball player h3446 Harper
Brereton Apartments 3030 Telegraph av
" Chas (Mamie) author h1350 55th
" Franc S (Eliz M) mining eng h1505 Josephine B
" Frank B (Carrie) mgr Okld Staty & Toy Co h1507 39th av
" Geo H (Helen) tchr U of C h2464 Prince B
" John r2227 14th av
" John r1350 55th
" John S (Emma) mgr Brereton Apts h3020 Telegraph av
" John V police h1757 Oxford B
" Marie D Mrs sten h431 28th
Breschi Charubino (Olga) dry gds 4118 San Pablo av Emeryville
Brescia Emma r548 Boulevard way Pled
" Peter (Eliz D) orchestra leader Fox T & D Theatre h548 Boulevard way Pled
Bresee Clifford E mgr Henry Cowell Lime & Cement Co r276 Adams
Bresler Bernhard (Eva) collr h1348 E 26th
" Harry C (Mary) mach h 1801 Hearst av B
" I (National Credit Service Co) rSan Francisco
Breslin Owen r428 Lagunitas av
" Rebecca E (wid Connell) r1432 Benton A
Breslov Bertha r564 Apgar
" Goldie slswn r564 Apgar
" Louis (Molly) pdlr h564 Apgar
" Paul cigars r564 Apgar
" Roland clk r564 Apgar
" Sophie clk r564 Apgar
Breslow Louis G (Ruth Florence) br mgr Zinkes Renewing Shoe Corp h365 Hanover av
Bresnahan Cornelius (Mary) lab h2035 Rutherford
" John clk r2035 Rutherford
" Mary clk r2035 Rutherford
" Maurice C lab r622 Franklin

BRESNAHAN
" Robt E (Beatrice) printer h2121 Santa C av A
Bresseau Geo (Eliz) rancher h4901 Edith
Bressem Doris sten r5918 Ayala av
" Mary E (wid Gustave) h989 Park A
" Mildred sten r5918 Ayala av
" Robt A (Laura) mstr mariner h5918 Ayala
Bressler Adele (wid Herman) h1549 St Cha A
" Esther R slswn r1549 St Charles A
" Wm A (Florence) pntr h5361 Lawton av
Bresso Caesar (Mary M) mach hlpr r5722 ala av
" Cornelius (Isabella) jan h558 55th
" Edw (Lillian) slsmn Jackson Furn Co h 5th av
" Lillian sten r1724 5th av
" Mary mach opr r5722 Ayala av
Bret Harte Jr High School 2902 Florida
Bretch Florence D Mrs mgr De Armond h1455 1st av
Brethauer Helen V sten Towle Estate Co r Masterson
" John D (Mary) acct 2054 University av R412 h2025 Damuth
" John F (Mary A) h4057 Masterson
Bretherton Sidney E (Isabelle) h1821 San P av B
Bretnall P E Miss tchr U of C r2218 Dana
Bretschneider Herbt C mech r422 Vernon
" Ilse H sten r422 Vernon
Brett Apartments 832 14th
" Apartments 550 24th
" Arth F Rev (Grace E) pastor St Andrew E Church h4233 Redding
Brett Austin Juanita M marine eng h5943 S ter av
" Frank A h3926 Clarke
" Geo opr supt M W & Co r3418 E 10th
" Jas (Iris L) musician h500 Zorah
" John (Myrtle) h1711 Buena av B
" John A (Edla G) bldg contr 321 Perkins
" Jos T (Nora) comp opr h926 28th
" Margt J (wid Jas) r5943 Shafter av
" Mary C Mrs tel opr Santa Fe Ry r Francisco
" Ralph F (Lillian) slsmn h4 Bowles pl
Bretthauer Mertil mald 1075 Annersley rd
Bretz Bertha Mrs h2731 Foothill blvd
Bretzke Lydia walter h879 Mead av
Breucker Henry H (Mabel) plmbr h4412 E
Breuer Geo ins agt r1725 Seminary av
" Geo P (Nora) meats 2955 San Pablo av h Chestnut
" Gladys E r1284 67th
" Gustav int decorator r1284 67th
" Herbt J r1284 67th
" John (Pauline) h1284 67th
" Rudolph J (Ella E) ins h2724 Mabel B
BREUNER JOHN COMPANY, Furniture, F Coverings, Draperies, Crockery, Housew Radios, Stoves and all Home Furnishi Clay sw cor 15th, Tel OAkland 0400 front cover, right top lines and page Louis F Breuner President Louis J Breuner Vice-Pres. A C Scott Mgr C H Breuner Secretary R W Breuner Sales Mgr W H Hippeli Mgr Carpets and Rugs V C Cole Adv Mgr Geo Gifford Mgr Draperies, Bedding, La I M Boyer Mgr Gas and Wood Ranges L M Ryerson Mgr Crockery, Art, House Goods, Elec Depts L B Quimby Mgr Radio, Phonograph Piano Depts H E Spicer Furniture Buyer John Breuner Office Mgr T J Broek Credit Mgr
BREUNER LOUIS F, Pres John Breuner res Sacramento
BREUNER LOUIS J (Margt), V-Pres J Breuner Co, h4 Craig av Pled, Tel Pl mont 9123
" R W sls mgr John Breuner Co r4 Craig Pled
" Robt r2647 Durant av B
" Wallace E (Janet) mdse mgr John Bret Co h554 Santa Clara av B
Breunig Herman (Helen G) plmbr h3831 Rh av
Breuning E S D Mrs h1525 Oak
Breusing Chas clk r625 23d
Breuter Robt M linemn r340 21st
" Wm atdt M B Eaton
" Willis E r340 21st
Brewen Alfd E (Nettie) h1425 67th B
" Annie (wid Chas) hndywkr r1425 67th B
" Wanda A sten r1425 67th B
Brewer Allen (Ella) waiter h1376 34th
" Allen J r1376 34th
" Annie (wid Eug) r1426 Delaware B
" Cecelia sten r1530 1st av
" Cortez T firemn Ala FD

for Economical Transportation
CHEVROLET

DEALERS
Cochran & Celli
417 6th and 123 12th St.
Oakland
F. H. Dailey Motor Co.
4117 E. 14th St.
Oakland
Harold D. Knudsen Co.
3330 Broadway
Oakland

for Economical Transportation
CHEVROLET

LEWER
Don photo engr r1740 Madera B
Dorothy sten r1942 Delaware B
Edith Mrs fctywkr r1075 65th
Edw V (Susan F) tchr U of C h1305 Bay View pl B
Edw W h456 40th
Emma Mrs cook h2611 High
Ernest (Kath) stevedore r1423 Willow A
Fred A (Anna R) sta eng h1942 Delaware B
Genevieve sten h5145 Ignacio av
H artist H C Capwell Co r755 2d av
Hazel M minr r1030 Underhills rd
Henrietta F h770 Kingston av Pied
Hiram S (Agnes) h1030 Underhills rd
Jas chauf r638 21st
Jas E (Carrie) lab h1755 5th av
Jas G h336 Wayne av
Jesse B r1426 Delaware B
John cash Piggly-Wiggly Co h5145 Ygnaccio av
Laura Mrs minr 1503 Washn r1226 Carlton B
Leslie (Louise) steward h1119 30th
Lewis T (Mary A) carp h1830 San Pedro av B
Mabel Mrs dept mgr H C Capwell Co h5608 Ocean View dr
Richd E (Lillian E) roofer h830 E 11th
Roscoe C dentist 3042 Stanton B
Sadie B (wid J M) clk r1520 Morton A
Saml S (Mary) h363 Perry
Vivian M r1830 San Pedro av B
Wheaton H (Frances) h2757 Prince B
Wm emp Paraffine Cos r5145 Ynacio av
Wm A jr (Sarah C) h2840 Webster B
Wm H (Mary A) ptnmkr h5145 Ygnacio av
Wm M h1520 Morton A
Dewick Chas O (Clara) police h985 62d
Dewin Peter r5245 Underwood av
Dewis Alfd N (Caroline H) jan h4182 Greenwood av
Dewis Caroline H Mrs mgr Chateau de la Collene apts h4182 Greenwood av
Dewis (Caroline M) electro r1362 Trestle Glen rd
Dewis Thos H (Hazel M) acct h3307 E 17th
Dewis Wm E bkpr r4182 Greenwood av
Dewster Bertha H (wid C U) h1907 Berkeley way B
Dewis Chas W clk r2111 Ashby av B
Dewis Clyde auto mech h2083 Harrison
Dewis Freeman T (Hermine) h2715 Brookdale av
Dewis Hermine clk r2715 Brookdale av
Dewis Jessie Mrs r2111 Ashby av B
Dewis Mabel Mrs h1719 Alston way B
Dewis Ralph M (Thelma) slsmn h1712 Seminary av
Dewis Richd mech Boeing Sch of Aeronautics r862 Cedar A
Dewis Robt W (Clark & Clute) r2426 Grove B
Dewis Theo E (Bertha) printer h1055 Centini av
Dewis V Clarence (Ruth M) slsmn h1772 San Lorenzo av B
Dewis Byer Stanley G r2425 College av B
Dewis Byn Simon h2122 Lakeshore av
Dewis Dzil Ben P chauf r1746 37th av
Dewis Dznikar John (Mary) miner h1037 Pardee B
Dewis John E mgr T J Topper Co r1037 Pardee B
Dewis Mary sten r1037 Pardee B
Dewis Dzzo Pietro (Eliz) pipefitr r570 58th
Dewis Ida Jas (Madalene) tannerywkr h1340 8th B
Dewis Jau Harleigh S clk r38 Bonita av Pied
Dewis Jarriet H r38 Bonita av Pied
Dewis Robt C radio opr r38 Bonita av Pied
Dewis Walter D (Hazel C) pres Cal Auto Lndy Co h38 Bonita av Pied
Dewis Landais L add mach asmblr r Richmond
Dewis Lar Otis L (Nadine H) auto mech h5377 James av
Dewis Leca John D (Mary) grease mkr h1809 Filbert
Dewis Raymond r2620 Bancroft way B
Dewis Rice Annie E (wid Jas) r2731 Webster B
Dewis Fred H (Ruth E) slsmn Mason-McDuffie Co h2813 Parker B
Dewis Harold R (Gladys) printer h2328 Roosevelt av B
Dewis Linda (wid C G) china dec h5401 Miles av
Dewis Peter lab r2622 Coolidge av
Dewis Richd labty helper Westn Laboratories r5401 Miles av
Dewis Virginia r2328 Roosevelt av B
Dewis Rick Ida L gro 4601 Congress av
Dewis Patk billiards 5930 E 14th r5932 do
Dewis Rickell Edw J (May) barber 1336 Park A h 1334½ do
Dewis Grace Mrs h605 Wala Vista av
Dewis Ros S (Esther) auto mech h1820 Bridge av
Dewis Russell W (Birdie) slsmn Don Lee Inc h656 Fairmont av
Dewis Ricker Arnold G (Ruth) slsmn r3027 Telegraph av
Dewis Rilzabeth E (Edith) elec eng h3007 Lincoln av A
Dewis Ratilda F Mrs tchr Pub Sch r San Leandro
Dewis Rickett Thos J (Eliz) slsmn h494 Wickson av
Dewis Rickey Fannie Miss clk A A Campbell r Richmond
Dewis Rickhouse Genoveva B Mrs r939 Taylor av A
Dewis Louis C garage 1632 Market

Brickman Dorothy bndywkr r711 37th
" Ellen clk r2018 48th av
" Gus tailor 1020 Bway R52
" La Verne ins agt h291 Lester av
" Rudolph chauf r2018 48th av
" Sami (Sarah) oil products h711 37th av
Brickmier Iina Mrs tchr r2519 Ridge rd B
Brickwedel Ginella S r2023 Crosby av
Briddick Charlotte (wid John) r423 Vernon
Briden John (Fay) lab h787 16th
Bridge Barbara r17 El Camino Real B
" Bertha C r2837 76th av
" Elmer (Alice) dept mgr L C Firestine h3560 Wilson av
" Harriet W (wid Eben) slswn h3800 Redding
" Henry S (Carrie E) real est h17 El Camino Real B
" John M clk SPCo r2063 Austin
" Joshua (Sarah A) stmftr h3001 Ashbrook ct
" Majory photog r17 El Camino Real B
" Pearl bkpr Fruitvale br Bank of Italy r2438 35th av
" Willard E doormn r2063 Austin
" Wm B (Pearl F) h2438 35th av
Bridgeford Thos (Florence) carp r909 Bway
Bridgeman Edw C (Maret) dep Okld City Treas h330 Athol av
" Geo E (Edna) h1719 Bay A
" Harry W (Willa) asst business mgr Pub Schs h326 Athol av
" Lady F (wid H P) r30 Grand av
" Oliver fl mgr Sears Roebuck & Co r137a Medford
" Wm C (Ella B) millmn h2015 34th av
Bridges Burtis C (Ina N) police Ala PD h1123 Versailles av A
" Chas F (Pearl) lab h2003 94th av
" Clay W (Alice) clk h617 Brooklyn av
" Edna Mrs minr r93 41st
" Elwood L clk r2620 Wakefield av
" Enoch C (Mary) collr r El Cerrito
" Francis O clk r1546 Pearl A
" Francis W h2613 Ashby av B
" Gwendolyn r2612 Durant av B
" H G research asst U of C r2612 Durant av B
" H H Mrs tchr Pub Sch r2613 Ashby av B
" Jas chauf r706 36th
" Jas E (Marie H) elec eng h1710 San Antonio av A
" Jas M (Henrietta) 2d hand furn 719 West h2620 Wakefield av
" Jas R instr Heald College r621 E 21st
" John F (Mary E) ptrnmkr h1546 Pearl A
" John H (Minnie) h2609 Ivy dr
" Kenneth D clk h621 E 21st
" Lloyd (Martha) slsmn Safeway Stores h2009 Grove B
" Myrtle Mrs r3891 Piedmont av
" Robt L r2709 Channing way B
" Rose emp Contra Costa Lndy
" Roy B h1207 53d
" Ruth L r1139 E 24th
" Sherman A (Ruth V) printer 917 Webster h1139 E 24th

BRIDGES THOMAS B (Pearl A), Managing Director Heald College, h621 E 21st. Tel GLencourt 6291

" Wm V (Rose) asst supt Contra Costa Lndy h2109 Montana
Bridget Geo E (Louisa) mstr mariner h494b 41st
Bridgewater Jas T (Edna M) h1901 86th av
Bridgford Gertrude P (wid E A) h281 41st
" Kenneth K (Ethel L) farmer h3000 Claremont av B
Bridgman Anna slwn H C Capwell Co r3745 Brookdale av
" E L div mdse mgr H C Capwell Co r1004 Cragmont B
" Elsel M (Alice L) clk h2354 Virginia B
" Meade C (Helen I) slsmn W P Fuller & Co h657 Rosal av
Bridwell Louis W (Lillian M) tractor mech h824 14th
Bried Jullen A (Margt) lawyer h5840 Chabot rd
Brien Agnes r665 53d
" Bert J (Sarah E) (Brien Mfg Co) h6443 Hillegass av
" Eleanor r6443 Hillegass av
" Frank T sls supv Frigidaire Sales Corp r2021 San Jose A
" Helen C smstrs r6443 Hillegass av
" Henry J (Brien Mfg Co) h275 Cross rd
" Jack C whsmn r3278 Briggs av A
" Lewis H (Adeline) shoe repr h2332 83d av
" Lewis H jr clk r2332 83d av
" Mamie h665 53d
" Mfg Co (B J and H J Brien) dressmfrs 5812 College av
" Wm F (Marylee) clk Okld P O h5729 Vicente
Brier Chas N emp Okld St Dept h407 Perkins
Brierley Geo H (Ada C) wtchmn h1168 61st
Brierly John r449 59th
" John L (Iva J) lather h1367 81st av
" Jos F driver r1549 7th av

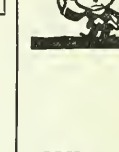

Where to Buy?

=

Consult the Classified Business Lists in This Directory

CHINESE HERBALISTS

24 Years Same Location

Our Specialty

Stomach
Liver
Lungs
Heart
Kidneys
Indigestion
Rheumatism

The Original

CHAN & KONG

Chinese Herb Specialists

901 Clay, cor. 9th

Tel. LA keside 4113

Judicious Advertising

CREATES
A New Business

REVIVES
A Dull Business

ENLARGES
An Old Business

RESCUES
A Lost Business

PRESERVES
A Large Business

SECURES
Success in Any Business

SAVES
A Failing Business

ENABLES
You to Pay Your Taxes

()

Directory Advertising Brings Satisfactory Results

FARMERS & MERCHANTS SAVINGS BANK

Franklin at Thirteenth Street

A SAVINGS BANK OF STRENGTH AND CHARACTER

Brietkopf Paul (Victoria M) brklyr h2145 E 23d A
Brigante John (Marian) lab h2129 5th B
Brigden Edw L wbsmn r3101 Filbert
" Evelyn M priv sec Owl Drug Co r1216 Carlotta B
" Walter E (Evelyn) formn Ry Agcy h2223 McKinley av B
Briggs Albt W bgemn SPCo r567 Miranda
" Alfd (Margt) bicycles 6966 E 14th h1230 95th
" Allen chauf r1460 45th av
" Alta r2633 Maxwell av
" Alvin G acct h1963 El Dorado av
" Arth (Frances A) sign pntr h3511 E 10th
" Aubrey h1283 78th av
" C Frank (Edna) lieut Okld FD h1460 45th av
" Chas E (Berty M) h1725l Seminary av
" Chas S h750 12th
" Claire F clk r121 Frisbie
" Clarence carp r696 10th
" Daisy Mrs h1525 Oak
" Donald A (Kath A) h3555 72d av
" E B serv sta opr General Petroleum Co
" E F r Redwood rd bx 1502
" Edgar G bldg supt Heald College r621 E 21st
" Edna h6822 Flora
" Edw clk Pigly Wiggly Stores r817 51st
" Edwin (Frances V) add mach inspr r2207 E 33d
" Eliz L clk r1230 95th av
" Eliz Mrs h1309 Castro
" Eliz M Mrs r1505 Jackson
" Ellsworth barber 1779 7th r855 Campbell
" Emil P (Mary) r1283 78th av
" Enid V r1460 45th av
" Eola Mrs restr 1789 7th r855 Campbell
" F add mach asmblr r2207 E 33rd
" Fenely R auto mech r147 Estudello av
" Francis h2207 E 33d
" Frances A Mrs clk r3513 E 10th
" Frank L (Bessie) fcty supt E J Chubbuck Co h121 Frisbie
" Fred E benchmn Riggs Optical Co r3064 Fruitvale av
" Fred N (Dorothy) tchr U of C h2649 Cedar B
" Georgia C house mother Pi Beta Phi Sorority h2325 Piedmont av B
" Gertrude r2498 Piedmont av B
" Hanley slsmn Barnum & Co h1736a 23d av
" Helen I Mrs h2028 45th av
" Henry L (Nettie S) auto mech h2860 Ritchie
" Henry L (Margt E) garage formn Ry Exp Agcy h1541 Milvia B
" Herbt P (Pearl L) slsmn Garrett Mill & Lbr Co h2633 Maxwell av
" Hubble (Nora) auto radiators 136 12th h3526 Maple av
" I C Mrs sten U of C r709 Pierce Albany
" J chauf r1108 Stanford av
" J Foster slsmn r1230 95th av
" John W (Ola) h2472 60th av
" L auto body assmblr r4541 Church
" Lee clk h5931a Bromley av
" Martin L C mach r2028 45th av
" May A Rev pastor Temple of Light h678 Brockhurst
" Myrtle L tchr Pub Sch r1120 Everett av
" Naomi r1541 Milvia B
" Norman E slsmn H D Knudsen Co rSan Francisco
" Robt E (Theresa) h2581 62d av
" Sara F (wid H N) h1001 Merced B
" Sidney aviation r3027 Florida
" Susan J clk r1230 95th av
" Walter r5301 Bway ter
" Walter (Serena) carp h1830 San Jose av A
" Walter D (Margt L) instr h18 Claremont Crescent B
" Wesley S (Emily H) slsmn 1042 Warfield av
" Wilda tchr Pub Sch h438 Lee
" Wm r7341 Lockwood
" Wm D eng Hotel Oakland rSan Francisco
" Wm H (May A) psychologist 2412 Telegraph av h678 Brockhurst
Brigham Alice clk h2322 Shattuck av B
" Annette tchr Pub Sch r2322 Shattuck av B
" Frank E (Mary A) mgr Townsend Apts h1029 Oak
" Frank O slsmn r1029 Oak
" H B Mrs rKey Route Inn
" Sydney D (Fanny E) carp h1355 E 33d
Bright Antone J (Rose S) chauf h2880 E 16th
" Alice restr wkr r3206 Ellis B
" Arth C (Beatrice) acct h2229 Derby B
" Chas (Margt) frt hndlr h1108 Filbert
" Chas plstr h235 Palm av Pied
" Chas A (Minna) slsmn h5935 Whitney
" Chas J r5567 Carlton
" Fletcher F ydmn h817a 55th
" Harry W h5838 Morse dr
" Herbt N (Imga) clk h6531 Dover
" J Shirley (Mollie T) civ eng h5567 Carlton
" John F (Theresa) pntr h1942 Russell B
" Josephine B h2325 McKinley av B

BRIGHT
" Orlando A (Alberta C) adv h6653 Fo blvd
" Roberta Mrs slswn r9 McKinley ct
Brightfield Myron H (Elsejean) instr U h1431 LeRoy av B
Brightman Winifred M tchr Bkly Pub Sch Hillegass B
Brightwell Edw lab r586 24th
" John (Annie) mach h3223 35th av
" Vaughn Mrs r586 24th
Briglia Anthony K (Rita) slsmn h3121 Ma av
" Carl B (Isabel) mach h1814 68th av
" Cath F drsmkr 880 29th
" Horace (Evelyn) acct Byron Jackson Co h1512 Rose B
" Guy (Ione L) pntr h2558 Havenscourt blv
" Jas A (Marie A) clk h679 39th
" Josephine E sten r880 29th
" Lucchia r880 29th
" Mary R sten r880 29th
" Raffale Mrs h880 29th
Brigman Ann Mrs artist h683 Brockhurst
" Gust barber r332 E 7th
Brignoli Louis lab h891 47th
" Jos ins act h562 47th
" Walter stdt r2312 Warring B
Brignolia Gilda lndywkr Peter Momas
" T chauf r540 4th
Brignolo Addy meat ctr r1202 Hopkins
" Geo asst pharm Wagner's Pharmacy r914
" Geovani lab r1698 16th
" Louis (Agnes) lab h3465 Haven
" Mary sten r1202 Hopkins B
" Miggiorino (Caroline) h1202 Hopkins B
" Seconda (Josephine) sta eng h914 58th
Brikas Evelyn clk r3231 Calif B
" Frank printer r3231 Calif B
" Jos lab r3231 Calif B
" Lawrence (Eliz) mach h3231 California
" Nellie sten r3231 Calif B
Briksin Michl stdt r1712 Euclid av B
Briley Dewitt W r6856 Outlook av
" Jennie Mrs r659 7th
" John W (Louise D) loc eng h6856 Outloo
Brilhante Carl P clk h1446 39th av
" Manuel P slsmn r1446 39th av
Brill Arth (Mariam) furrier h2181 E 24th
" Frank E tires 2254 E 12th h2605 E 14th
" Geo r5426 Shafter av
" Gladys (wid Wm) nurse 482 38th
" Hyman A (Rebecca) h843 19th
BRILL JOHN H (Edna), Purchasing Agent of Oakland, 410 City Hall. h1038 Brig Av, Tel Merritt 2578
" Marion nurse 250 La Salle av Pied
" Meyer slsmn h2645 Wallace
" Nich H (Edith) mach h2362 73d av
" Sophie Mrs h921 Adeline
" Walter lndymn h3124 Coolidge av
" Walter (Nellie A) auto mech h3024 Coo av
" Walter L (Georgie) mtrmn Key System 3d av
" Wm slsmn Elec Supp Co
Brillhart Harold E (Glory) tchr h2332 Oreg
" John O (Jennie) tchr Pub Sch h2320 Russ
" Oliver L (Mabel) credit mgr Boorman Co h416 E 19th
" Zoe O (wid Saml) h1026 Shattuck av B
Brilliant Benj A tailor 1543 San Pablo av r Francisco
" Herman meter repr h1574 5th
Brim Beatrice r27 Muir av Pied
" Elbert A (Mabel S) rancher h27 Muir av
" Mary sorter r1242 97th av
" Perle (Mary) slsmn h1242 97th av
" Peter F asst mgr Gallen Kamp Stores r99
Brimble Ina M h1945 Prince B
Brimer Walter A (Alda) checker h1315 67th
Brimhall Melvin A clk Fed Land Bank r Shattuck B
Brimkerhoff Jos real est h1445 Oak
Brin Geo A (Augusta) pattern formn U Diesel Engine Co h2912 Regent B
Brinckerhoff Elmer E (Ethel J) phys W h388 Bellevue av
Brinckman Albt L (Gladys) clk h1335 Carlot
" C T drftsmn SPCo r930 E 14th
" Ferdinand C (Dollie) carp h930 E 14th
" Fred lab r1937 Myrtle
Brinckmann Ott H (Martha) watch mkr Washn R237 h678 38th
Brindle Arth mariner h6235½ Baker
" Elmer S (Josephine) lab h2126 34th av
" Geo W lab r2126 34th av
Brindley Gretta Mrs r5855 Chabot rd
BRINE MONTAGUE A Escrow Officer Bank Italy Natl Tr & Savings Assn h157 Mo cello av
" Wm H (Sylvia I) police OPD h5041 Dov
Briner J cond Key System r Richmond
Bringle A S slsmn h2500 Durant av B
Bringolf Robt clk r1036 Addison B
Brining Chas F (Naomi) clk h5215 Belvede

SPENCER C. FISH

SPECIAL AGENT

The Northwestern Mutual Life Insurance Co.

Co-operating with Representative Trust Companies

th Floor California Bldg, 1736 Franklin St. Tel. LA keside 4600

FING
hester C swtchmn r5215 Belvedere
inger Jas O (Julia) welder h1438 University av B
cille sten h5421 Bway
k Albt (Mary) factrywkr h1216 Carrison B
ina clk r4417 Walnut
lva stdt r2420 Le Conte av B
orothy Mrs slswn r1311 Ashby av
nest C (Ethel) custodian h2737 Brookdale av
ly L (Ruth A) h6311 Contra Costa rd
arry A r6311 Contra Costa rd
nry A (Emma) slsmn Excelsior Lndy Co
914½ Lincoln av A
mer L (Anna) collr h4417 Walnut
ssie (wid C H) r2601 Telegraph av
hn stdt r2635 Durant av B
igh V (Geraldine) fireman h100 9th
oyd stdt r2701 Hearst av B
uis E (Dora) auto body bldr h490 41st
artin firemn r1103 Willow
atilda S h3920 Penniman av
rah h1672 67th av
elby G Mrs ediphone opr r3427 Harrison
llie Mrs r882 Warfield av
m E r6311 Contra Costa rd
ker Minnie L chiro 3342 Grand av
kerhoff Jos slsmn E B Field Co r1445 Oak
annie r1445 Oak
kers John H (Mary J) stmftr h3115 Wheeler B
rkley Benj G (E K) acct Ala Times-Star
3343 Fernside A
ias wtchmn r1440 12th av
m lab r521 Grove
kman Chas H r1757 4th av
verne W tchr Pub Sch r291 Lester av
nnie hairdrsr r1042 Lincoln av A
kmann Bertha r1037 Regent A
ans (Rosa) drftsmn Moore Dry Dock Co
h3103 Champion
llian r2045 University av B
kmeyer Louis C (Margt) h2357 Foothill blvd
kop Chas H clk r168 Santa Clara av
os D (Florence) plmbr h168 Santa Clara av
ks Jacob (Emma) electn h2351 Bartlett
ley Matilda J Mrs r545 21st
nnine Wm H (Ella G) carp h5676 Vicente
tson Martha A (wid J G) r4215 Carrington
tnall Chas D (Lavenea) mach h3359 Fernside blvd A
rry W (Mae) broker h1601 Fernside blvd A
hn W h3514 14th av
arilla r1601 Fernside blvd A
W Mrs r3514 14th av
nes Gabriel jan h1461 13th
bane Alfredo lab r712 University av B
ora Mrs smstrs h1701 Harmon B
bin Lewis H (Flora) vulc 3423 San Pablo av
lph (Marian) linemn h1433 16th av
thoux Louis r5553 Vallejo
hoe Anna Mrs embalmer r1500 28th av
aude C G (Cora M) jan h3144 Nicol av
avid P (Nellie E) clk h1606 Rose B
lix (Anna) embalmer G D Miller h1500 28th av
eo L (Edna K) h2030 Dwight way B
eo P (Lillian J) mtrmn h10606 Royal Ann
roy H (Margie Z) fruits 2601 High h1500 28th av
llian br mgr MacMarr Stores r Royal Ann
lton (Pearl) lab h610 18th
ttledge H bgemn SPCo r2022 Francisco
m S (Eliz) prin Toler Hts Sch h600 Brookyn av
Bebois Alphonse (Eva) h745 Brookwood rd
anche C sten r745 Brookwood rd
arry slsmn Great Rapids Furn Co r745 Brookwood dr
lea L r745 Brookwood rd
Philip clo clnr 205 Moss av
Bion John W (Alta H) carrier Bkly P O h1419 th B
biset Mary (wid A M) h5550 Marshall
bisey Forest L (Edith) clk h5035 Trask
Bja Manuel L (Margt) mstr mariner h830 E 18th
Biler Towney (wid I R) h539 Magnolia
Bijillo Anthony (Mary) h1402 11th
Bikol A R mtrmn Key System r632 Evelyn Albany
rmon G h1532 Grove B
rt E (Lillian) mach h3201 West
rdie M (wid Chas) clk h2128 Clinton av A
ester (Gladys) clk h2487 Ranson
len (wid Louis) h1150 66th
o E carp r1036 McKinley av
s C (Thelma) lab h577 28th
llie Mrs r902 60th
ark E (Doris E) bldg contr 1036 McKinley av
Bilow Edw J (Alice) patrolmn h3247 Delaware
g H (Agnes) clk h7811 Hillside
R stdt r2534 Channing way B
ay clk r577 28th
s O chiro 1927 Vicksburg av

BRISTOW
" Jos E appr J E Shaw r3247 Delaware
" Oscar C carp Pub Schs r1927 Vicksburg
" Paul L (Mary) h3251 Georgia
" Walter (Winifred) rivet heater r1115 7th av
Bristowe Hugh L slsmn r617 Apgar
" John W (Anita) slsmn h617 Apgar
Brite Theo P (Emma E) slsmn h644 21st
British Great War Veterans of America California Post No10 2436 Grove
" Over-Seas Club 1600 Bonita av B
Britland Chas jan r716 Pomona
Britner Fredk F (Madelynne) roofer h5625 Grove
" Madelynne Mrs mgr Spencerian Apts 2625 Grove
Britos Jos (Frances) mtl plater h2300 65th av
" Louis millhd r2433 68th av
Britschgi Frank (Rosette) clk h2330 Valley B
Britt Cath r832 Peralta av B
" Esther clk r720 Pacific av A
" Geo h558 Haight av A
" Hazel D music tchr 2360 E 21st
" Herman W (Georgia) sta eng h2124 69th av
" Ida Mrs h3224 Foothill blvd
" Luca A (wid W S) h2360 E 21st
" R E r5160 Claremont av
" Richd (Amelia) police Ala PD r927 Park A
" Stalkey Y (Cath) h1004 Elbert
" Vernon E (Lorien B) dentist h550 Mandana av
" Wm J (Emily) lab h720 Pacific av A
Brittain Eva finshr Calif Cotton Mills Co r2148 107th av
" Fred (Carrie) eng h2136 107th av
" Peter S (Sena) finshr r1010 26th av
" Thos P (Eva) h2148 107th av
Brittan Alice K Mrs tchr Pub Sch r Leamington Hotel
Britter Arth electn r839 32d
Brittin Curtis (Mae) lab h1418 92d av
Britting Forrest E (Lena) linemn h1501 102d av
" Geo C (Cecil) emp Albers Bros Mfg Co h2310 82d av
" H emp Albers Bros Mfg Co r1601 Ausen av
" Norman r2310 82d av
Brittingham Geo R (Florence) sec Associated Hardware Co h417 Orange
" Harry E (Effie A) pres Associated Hardware Co h175 Santa Clara av
Britto F lab r712 29th av
" John (Mary) lab h712 29th av
" Jos (Mary) chauf h994 42d
" Jos (Antonia) carp h964 23d av
" Manuel P (Gabriela) auto asmblr Durant Motors h1712 18th
" Marie Mrs sten r994 42d
Britton Alfd J (Dorothy) pipefitr h1619 Grand A
" Chas L (Mildred) metermn PG&ECo h3411 Sheffield av
" Clyde tchr Pub Sch r700 25th
" Clyde A (Nelie) tchr Pub Sch h700 25th
" Curtis mldr r1418 92d av
" Edw concrete wkr r158 Myrtle
" Emily (wid Valentine) C S pract 1423 Bonita av B
" Emma Mrs r1512 Curtis B
" Esther (wid Frank) h158 Myrtle
" Florence r84 Bayo Vista av
" Frank (Emma) meter repr h1453 E 36th
" Harold P (Estelle) lab h3477 Hollis
" John r84 Bayo Vista av
" Lydia E (wid C A) r1112 Taft av
" Norma L tchr Pub Sch h2500 Benvenue av B
" Richd (Agnes) ydmn h638 63d
" Robt P (Shirley) h3112 Grove
" Saml h1426 41st av
" Van E (Florence) supt h84 Bayo Vista av
" W W r Athens Athletic Club
" Wm (Alice) steward h2026 Prince B
" Wm J (Eliz) concretewkr h2115 Myrtle
Briuchia Nick shoerepr 905 Clay
Brix Emil P fctywkr r1283 78th av
Brixen Edma Mrs music tchr 6306 New Bway B
Brizard Brousse h1709 University av B
" Elenore I Mrs house mother Chi Sigma Phi Sorority r2347 Prospect B
" Hector B (Mary L) formn Key System h1053 Alcatraz av
" Ruth Mrs clk r1709 University B
Brizee Arth (Linnie) checker h1233 60th av
" Geo h1314 60th av
" Linnie sorter h1233 60th av
" Lynwood E (Belle S) chauf h4207 Redding
Brizzo Theresa Mrs r931 Hearst av B
Brletich Carl (Emma) wtchmn h1825 5th B
Brna Paul (Mary) lab h5406 Shattuck av
Brnecich R baker r515½ Clay
Brnos Obren waiter r581 25th
Broad Alphonso H archt r2117 Kittredge B
" Chas E (Emma L) whsmn h3616 Market
" Chas J (Irene) dentist 1419 Bway R527 h1671 Fruitvale av
" John (Gussie) miner r1535 Chestnut
" May r1529 Walnut B
" Ursula E h rear 2117 Kittredge B

STEAM & CENTRIFUGAL PUMPS

SIMONDS MACHINERY

SIMONDS MACHINERY CO.
816 FOLSOM STREET
Phone Kearny 1457

COFFIN-REDINGTON COMPANY
401 MISSION STREET
SAN FRANCISCO
DOuglas 9300
WHOLESALE DRUGGISTS
1452 Webster Street
Oakland
GLencourt 9335

LIBERTY ORNAMENTAL IRON & WIRE WORK
Mfg. & Erect Fire Escapes - Stair Rails - Door Grilles - Balconies
Folding Gates and Iron Fencing
21st and Filbert St. Oakland, Cal. Tel. HIghgate 44

Broadbent Harold clk r2457 66th av
" Len (Jessie) barber r2457 66th av
" Wm barber 1307 Curtis B rAlbany
Broadbridge Geo W coml agt Universal Transcontinental Freight Service h1535 Francisco B
Broaddus Avis Mrs nurse h553 30th
" Willard J (Agnes) chauf h1124 86th av
Broadhead Frank R (Besie) carp h1232 Glen av B
Broadhurst Lucy F h10628 Pearmain
Broadie John C (Virginia) slsmn Maxwell Hdw Co h3001 Telegraph av B
Broadleigh Fred confr h3219 Filbert
Broadler Dorothy Mrs sten r812 6th av
Broadmount Apartments 231 29th
Broadus Chas r4516 Brookdale av
" Fred R (Leona) mgr M G West Co h4516 Brookdale av
" Mamie (wid Chas) h2630 Calif B
Broadwater Chas C (Edna) pres Merco Nordstrom Valve Co h27 Highland av Pied
" Chas T (Nettie) paper baler h5920 Colby
" Edw S (Maisie) sec-treas U M Slater Inc h4328 Edgewood av
" Eliz r27 Highland av Pied
" -Kletzker (T G Broadwater E A Kletzker) printers 566 12th
" Lynn J (Effie) supt Zellerbach Paper Co h412 62d
" Thos G (Edna) (Broadwater-Kletzker) h5920 Colby
" Wilder r27 Highland av Pied
Broadway Apartments 4184 Bway
" Apartments 20 Grand av
" Arth T r2012 11th av
" Auto Wrecking Co (J S Olivara Jos Schwartz) 3220 San Pablo av
" Building 1010 Bway
" C Thos clk r823 32d
" Department Store Jos Blankenstein mgr 2087 Broadway
BROADWAY GRAND BRANCH BANK OF ITALY-NATL TRUST & SAVINGS ASSN. E V McCoy Mgr. J A Mallett Asst Mgr. 2200 Broadway. Tel LAkeside 3161 (See pages 110 and 111)
" -Grand Co A Tornell mgr real est 630 Grand av
" J Milton (Jessie) auto mech h1839 40th av
" John H r432 Athol av
BROADWAY LAUNDRY CO. G B Ferguson Pres-Mgr. L Bonnell Ferguson Sec-Treas. Finished Family Service by the Pound. Broadway at 40th. Tel PIedmont 4071 (See page 153)
" Loan Office Benj Shane mgr 919 Broadway
" Lunch & Bakery 823 Broadway
" Milton (Jessie) (Savoy Garage) r1839 40th
" Mirror & Glass Co (Herman R Lipkin) 2841 Broadway
" Theatre R M Ford mgr 1125 Broadway
" Wholesale Cleaners (Adolph Fox, Herman Meyer, Felix and Jas Koenig) clo clnrs 316 38th
Broadwell Adelaide factywkr r345 Lester av
" Arch W pntr r2215 Brush
" Chas S (Iona M) slsmn h6461 Regent
" J E Mrs r360 42d
" Jane h828 14th
" Mark R (Rose) pntr h446 60th
Broady Benj L (Maude) pntr h1310 66th B
Broat Jas M h750 Arimo av
Broback Clarence W (Marjorie) millmn h361 62d
" John W r2721 Haste B
Brobeck Josephine (wid W I) h400 Hillside av Pied
" Mary C (wid Hartford) h3021 Claremont av B
Brobeil R R mgr Real Silk Hosiery Co r2609 Ivy dr
Broberg Andw electn Quality Elec Motor Co r Richmond
" Burton r1057 Winsor av Pied
" Eric r1411 36th av
" John D (Helen) gas sta 1501 14th av r1128 Bella Vista av
Brobst Delmar W lawyer 1440 Broadway R606 r1425 Magnolia
" Harold J (Ruth) supt Calif Builders Co h9029 Olive
" Ruth Mrs librarian r9029 Olive
" Sadie Mrs h1425 Magnolia
Brocchini Antonio (Dina) h1717 11th
" Cleto r1665 11th
" Dominic (Zelmira) (Brocchini & Tessandora) h1773 10th
" Gino (Yoll) clk h827 Magnolia
" Jos (Julia) lab h1665 11th
" Lena r1794 9th
" Mario (Caroline) printer h1778 9th
" Paul (Gay) tmstr h992 43d
" Robt A (Kath) printer h563 41st
" Santina (wid Peter) h1794 9th

BROCCHINI
" & Tessandora (Dominic Brocchini, Pietro T sandora) gros 945 Wood
Broccini Peter (Erina) carver Decorators & ply House r5463 College
Brocco Theo W (Florence) pharm Muell Pharmacy h1806 Walnut B
Brocha Laura E Mrs r5821 Racine
Brochart Jos h390 Wood
Brochett E mach r486 36th
Brochier Adrian r827 Linden
" Felix (Eliz) h827 Linden
" Mollie E sten r1511 9th
" Wm E (Betty) clk h2644 Dwight way B
Brocious Chas E r414 7th
Brock A F tel opr r2442 Prince B
" Alex bottler r1421 E 14th
" Alma r1748 18th av
" C Lawrence real est 1404 Franklin R406 r. Yolo B
" Carlton tel mech r2622 Benevenue av B
" Chas W (Ruby M) h715 The Alameda B
" Dora (wid G W) h1107 El Centro av
" Edw W (Mary V) h1525 11th av
" Erle A (Kath R) chem eng h1520 Cedar B
" Eng L (Adela W) sec-mgr Berkeley Inv and Pacific Bond & Mortgage Co h Thousand Oaks blvd B
" Eva bkpr Bernard Hanly r1525 11th av
" Evelyn r1744 Cedar B
" Florence Mrs sten h2638 Haste B
" Geo A (Lizzie) h1744 Cedar B
" Gladys tchr Ala Pub Sch r1107 El Centro
" Harry (Lillie) bottler h887 32d
" Harry L law stdt r332 Jerome av Pied
" Hazel tchr Ala Pub Sch r1107 El Centro
" Henry T (Lillian W) auto mech h1521 As av B
" Herbt M (Mary) slsmn h1616 Wellington
" Irving (Lorine R) broker h508 Balfour av
" Isabella Mrs restr 2254 Alameda av A
" John A (Bertha E) h840 Seminary ct
" John E (Emma) slsmn r6708 E 14th
" Jos N (Eva P) h332 Perome av Pied
" Joshua O (Annie) h2442 Prince B
" Lee R (Vera) auto mech r1006 86th
" Llewellyn T with PT&TCo r2622 Benvenue
" Lucy E (wid Columbus) r5033 Dover
" Margt tel opr r1525 11th av
" Margt M stdt r1958 Thousand Oaks blvd B
" Mary Mrs h1504 Kirkham
" Mary E (wid W F) r2554 Wakefield av
" Peter C (Hattie) acct h2216 Lincoln av
" Philip stdt r2107 Shattuck av
" Rose A buyer H C Capwell Co r San Francisco
" Thelma J r332 Jerome av Pied
" Thos J (Hortense M) credit mgr John Breuner Co h4255 Howe
" Tillie R (wid J C) furn rms 1115 23d av pl
" Tressylian L (Cora) lab h1821 Grand A
Brocke Mary Mrs indywkr r568 28th
Brockett W Elbert (Julia) civ eng Ala Co Sveyor h2010 12th av
Brockhage Alma emp Nu Box Lunch r1236 ston way B
" Chas S (Helen) acct h2107 Santa Clara av
" John with Nu Box Lunch
Brockhagen Advertising Agency (F A and I Brockhagen) 1404 Franklin R212
" Fred jr r4133 Gilbert
" Fred A (Louise A) (Brockhagen Adv Ag h4133 Gilbert
" Jack r4133 Gilbert
" Louise A Mrs (Brockhagen Adv Agcy) r4 Gilbert
Brockhurst Edw A tile str r1631 Grant B
" Jas clk Genl Elec Co r Orinda
" Jas C (Fern) (Brockhurst Tile Co) h2 Shattuck av B
BROCKHURST TILE CO (J C Brockhurst), For Store Fronts, Sinks, Vestibules, B Rooms, China Bathroom Accessories. M tels. 2819 Shattuck av, Berkeley. Tel Bt keley 2583
Brocking Arnold D r1124 Adeline
" Howard r1124 Adeline
Brockington Lewis H (Gladys H) ins agt hl 10th av
" Martha deliveryrm supvr Fabiola Hosp
Brocklehurst Amelia indywkr r7117 Chabot
Brockliss Grace E tchr Bkly Pub Sch r Ho Whitecotton B
Brockstedt Emma (wid Aug) r1609 9th A
Brockway Victor P auto mech r787 11th
Brode see also Brodie
" Robt B (Bernice) tchr U of C h2835 Bu Vista way B
Brodell Wm H h929 Colusa av B
Broder Raymond E (Lydia M) mech h1808 Pleasant Valley av
" Walter (Ida A) slsmn Walkover Shoe St h26 Piedmont ct Pied

EAST BAY CREDIT SERVICE

COURTEOUS COLLECTION SERVICE

No Collection, No Charge

210 Henshaw Building
14th and Broadway

Tel. LA keside 6274
LA keside 6275

Oakland
California

oderich Mary Mrs h1124 E 11th
oderick see also Bradrick and Brodrick
Adele G Mrs clk Pub Sch r1047 Ranleigh way Pied
Alice L r3106 13th av
Danl J carp r1530 San Pablo av
Danl J (Kath) pharm h650 54th
Fred W (Marie) slsmn h3022 Sylvan av
Harold C (Laura J) v-pres Oakland Garage h Sequoyah Hills
Henry A (Sophia) slsmn h1427 Bancroft way B
Louis C (Adele) slsmn Okld Garage h1047 Ranleigh way Pied
Mary E Mrs bkpr Payne Mfg Co r1136 Fresno B
Wm clk h1035 61st
Wm B (Mary F) h3800 Cerrito av
Wm F (Alice) h3106 13th av
odersen Anna K r631 Taylor av A
Carrie (wid Julius) h1922 Francisco B
Ella M r631 Taylor av A
Emil M (Maria) h631 Taylor av A
Emil M jr r631 Taylor av A
Irvin E r631 Taylor av A
Johanna slswn r1922 Francisco B
Marinus (Belle) plstr h3711 Coolidge av
Morris r631 Taylor av A
Vera E r631 Taylor av A
Henry A (Cora) garage 1220 Jefferson h836 13th
Henry M auto mech r836 13th
Kate M (wid P C) r2648 25th av
odeur Arth G tchr U of C
Arth L mtrmn r2557 San Pablo av
Chas W (Lucille) cond h3519 Custer
odie see also Brode
A Geo shipper Calif Cotton Mills Co r2400 E 22d
Alfd techn KLX
Annie G bkpr r2400 E 22nd
David clk Westn Elec Co
Doris sten r2774 Orange av
Elsie r2774 Orange av
Flora (wid John) h248 Mather
Geo (Jean) factywkr h2400 E 23d
Harry (Viola S) service repr Edw Lowe Motors Co h3801e Howe
John auto asmblr r248 Mather
Margt r248 Mather
Mary A (wid A C) h823 52d
Ralph N pres R N Brodie Co r809 Shattuck av B
Ralph N Co R N Brodie pres, T W Simon v-pres, D E Lewis sec-treas, meter mfrs 960 61st
Walter H (Queen) slsmn AOCo h1418a Broadway A
Wm r1505 Castro
Wm clk r248 Mather
Wm T (Anna) ironwkr r1619 St Charles A
Zella r611 Brooklyn av
odien Edw B (Josephine) bkpr h979 54th
odin John O (Renee C) slsmn h869 Walker av
odke Allen r772 Eagle av A
Hyman (Hilda) h772 Eagle av A
Nathaniel J dentist 426 17th R318 r772 Eagle av A
rodmann Edmund A Rev r809 Portola av A
rodnax Rina M (wid A B) h6508 Dana B
rodovsky Louis (Annie) chauf h2748 74th av
Sergius r2748 74th av
rodrick see also Bradrick and Broderick
Chas h721 Cleveland av
Florence (wid R G) h305 Mountain av Pied
Mary E bkpr Payne Mnfg Co r1136 Fresno B
Melvin W (Helen C) sec Clim-Er-Ese Linoleum House h608 Santa Rosa av B
Neva M tchr Pub Sch r721 Cleveland av
Richd B r305 Mountain av Pied
Walter L bldr 2054 University av B R407 r1136 Fresno av B
rodt W Bogardus nurse r2336 Piedmont av B
rodner Walter stdt r2227 College av B
rody Benj (Freda) formn Louis Scheeline h586 29th
roedlow Mary (wid Aug) r6531 Tremont
roeham Elfrieda H slswn r301 26th
Geo H (Frieda H) clk Okld PO h301 26th
roel Herman (Mary) ironwkr h1809 Castro
roemmel Bert rBowles Hall B
oermann Anna maid 4101 Lakeshore av
rogan Grace E tchr Bkly Pub Sch r2412 Durant av
Jas J (Helen) lab h1071 53d
Jos J (Augusta) clk h5316 E 10th
rogden Chas H (Lydia) clk h875½ 53d
Chas K (Mabel L) pntr h148 10th
Richd K (Meta) crane opr h1010 53d
Robt K pipeftr r875½ 53d
Saml L (Anna) mech eng h1230 Grove B
Wesley K crane opr r875½ 53d
rogdon Claude E (Flora) h2721 Stuart B
Imogene stdt r2721 Stuart B
Vivian Mrs slswn H C Capwell Co r542 25th

Brogel Dora Mrs r2532 Clement av A
Brogliatti Margt sten r805 Aileen
" Michl (Teresa) shoe repr 4523 Grove h805 Aileen
" Michl jr clk r805 Aileen
" Rose sten r805 Aileen
Brohm Theo C (Selma) pres Calif Concordia College h6224 Brann
Broich Louis A r2212 Rose B
Broise Saml clk r1822 Fruitvale av
Brokaw Garrett h2920 Wheeler B
" Kate (wid E A) r1637 12th av
" Margt Mrs gown ftr r507 33d
" Rose M Mrs nurse r2920 Wheeler B
" Zee (Idola) dairywkr h3241 Madison A
Brokenshire J M formn Moore Dry Dock Co r San Francisco
Brokhausen Kath Mrs r3451 Piedmont av
Brolin Geo (Grace) slsmn Oxweld Acetyline Co h1832 Bridge av
Brolliar Jacob (Frances) auto mech h2868 Telegraph av
" Mamie Mrs h1467 1st av
Brom Gustav restr wkr r378 11th
" John W chf clk eng dept Key System r4548 Fairbairn av
" Paul r2721 Channing way B
Broman Alice r2919 Myrtle
" Amelia (wid Nick) h2919 Myrtle
" Ernest A (Addie) pntr h1460 78th av
" John (Ruby) h1757 Clemens rd
" Louis A stock pr r1811 Harrison
Brombaker Millie Mrs h1612 100th av
Brome Fredk W (F May) mgr Style Shop h244 Lakeside dr
Bromen Albt J (Christine) marine eng h1141 Allston way B
Bromlee John jan r2943 Filbert
Bromley Chas R (Mabel T) tchr Ala Pub Sch h2109 Clinton av A
" Clara E Mrs h5070 Congress av
" Harriet L h1938 Delaware B
" Irma r1938 Delaware B
" Laura Mrs r2028 45th av
" Margt tchr h1418 Everett A
" Marion tchr Pub Sch r1418 Everett A
" Ross P h336 34th
" Sadie R teller Am Trust Co r1938 Delaware B
" Thos L artist h435 28th
" Virginia r435 28th
Brommage Raymond E (Esther) electn h1732 6th av
" Robt H clk Pon Honor Stores r San Lorenzo
" Wm H (Josephine) h3101 Central av A
Brommer Edgar C (Helen) prin Bethlehem Lutheran Parochial Sch h2419 McKinley av B
Bron John W (Tini) clk h4548 Fairbairn av
Bronca Carlos (Mary) h3460 Hollis
Bronda Guiseppe (Angeline) jan h1445 97th av
Brone Donald r2425 Warring B
Bronge Harold V (Bess) optometrist h1712 Beverly pl B
Brongos see Prongos
Bronn see Braun
Bronnar Jos A (Edna) shtmltwkr h3791 Webster
Bronner Alice F r170 Nova dr Pied
" Elwood F chf mech Key System r2145 San Antonio av A
" John F (Alice) h2145 San Antonio av A
" Jos W (Cath) cond h2274 Virginia B
" Lydia tchr Pub Sch h2939 57th av
BRONNER MATTHEW R (Mary E), Asst Cashier and Mgr Telegraph Av Branch Central Savings Bank, h150 Nova Dr Piedmont, Tel HU mboldt 0266
Bronsdon Herbt J (Aileen) teller Am Tr Co r Richmond
Bronson B H tchr UofC r2905 Dwight way B
" Bertram B (Inez) tchr h1050 54th
" Beulah r2617 Durant av B
" C Danl (Hazel) (Calif Elec Co) h865 56th,
" Caleb W phys h1235 Park av A
" Chas (Eleanor) slsmn F M Ferguson Co Inc h2346 Valdez
" Edw D jr (Martha D) lawyer h312 Blair av Pied
" Geo clk r2346 Valdez
" Geo D (Marian) h7800 Ney
" Helen L clk r646 Wala Vista av
" Laura M h646 Wala Vista av
" M J Mrs h2486 Shattuck av B
" Roy A (Clarice C) lawyer h209 Hillside av Pied
" Russell driver r1634 10th B
Bronstein David M (Reva) (Miller & Bronstein) h748 Arlington av B
" Newton tailor r748 Arlington av B
Bronston Gus restr wkr r2434 6th B
Bronx Hotel 616 14th
Bronzini Albt (Ella) lab h1030 52d av
" Guido (Clara) lab r1030 52d av
" Paslo porter r3837 Opal
Broocks Henry (Katie) agt h1226 Filbert
Brood Jacob hlpr E W Morrison r3203 E 19th
Brooding Ralph h2636 Channing way B

Arts & Crafts

Agency

Jessie Southern

≋

RELIABLE HELP

≋

Phones
LA keside
2221
and
HO lliday
1818

≋

314
Hobart

POLK'S BANKERS' Encyclopedia

CONTAINS A FULL AND COMPLETE LIST OF

Banks Bankers Trust Companies Savings Banks in the United States and Canada

ALSO OTHER VALUABLE DATA CONCERNING BANKS

Price $15

Polk's Bankers Encyclopedia Co.
Publishers
431 Howard Street
Detroit

524 Broadway
New York

Telephone FR uitvale 1010

SUNSET-McKEE SALESBOOK CO., Inc.

PRINTERS — LITHOGRAPHERS — SALESBOOKS

The Only Complete Plant of Its Kind in Oakland

2101 Livingston St. OAKLAND, CALIFORNIA

THE CITY DIRECTORY

Your City Directory Answers All Questions as to WHOM You Are Looking For and WHERE They Can Be Found

The Classified Business Section is the Market Place Where Buyers and Sellers of All Kinds of Merchandise and Service Meet

R. L. POLK & Company
Publishers

Brook Aenes (wid Robt) h2112 McGee av B
" Barbara beauty opr r2311 McGee av B
" Cora r1226 Park av A
" Eleanor M (wid W L) h1215 Grand av Pied
" Grace r3773 Park blvd
" J Edw (Ida) meat ctr h3773 Park blvd
" Oscar (Antonia) h2311 McGee av B
" Paul publicitymn RKO Orpheum rMenlo Hotel
Brookdale Park Brookdale cor High
Brooke see also Brooks
" Alvin E r1804 Pearl A
" Besie C clk r557 31st
" Callie h281 41st
" Dora M (wid R B) h1208 96th av
" Fred (Vida) W Berk sec YMCA h1833 Cedar B
" Harold W (Lydia) auto mech h2280 82d av
" Helen E tchr r2477 Virginia B
" Herbt V (Maude) arch h2827 Palm ct B
" Ida J Mrs h1925 Castro
" T J clk Moore Dry Dock Co r San Leandro
" Wm r2827 Palm ct B
Brooker Herbt M jwlr r1016 Ramona av Albany
" Jane A tchr r2345 Woolsey B
" Jane F (wid C A) h2345 Woolsey B
BROOKER JOHN S (Ruth), Sales Mgr Taylor & Smith Inc. h1726 Wellington
" Theo B h610 E 19th
Brookes see also Brooks
" F W S (Laura) ins h2905 California
" Fredk A (Adelaide) h2536 Benvenue av B
" Wm R (Ethel) carp h2921 Calif
Brookfield Albion M (Josephine) clk h1360 82d av
Brookins Berniece J nurse Highland Hosp
" Thos restrwkr r1688 8th
Brooklyn Apartments 600 Brooklyn av r732 6th av and 1154 E 12th
" Presbyterian Church Rev R A Van der Las pastor E 15th s w cor 12th av
Brookman Harold R (Marian) h64 Park rd
BROOKMIRE ECONOMIC SERVICE, C Harvey Jones Mgr, 1010 Russ Bldg, 235 Montgomery, Tel DOuglas 6840 San Francisco
Brooks see also Brooke and Brookes
" Adaline F r1717 Euclid av B
" Adelbert A (Alta G) restr 308 E 18th h1820 Park blvd
" Aileen factywkr r1380 93d
" Albt D litho r3243 Garfield av A
" Albt E (Margt) glasswkr h2821 Clay A
" Albt H h456 40th
" Alex J florist r4320 View
" Alfd H (Mattie) (Basket Bread Shoppe) r San Francisco
" Alma (wid Marion L) bkpr G D Miller r456 40th
" Alvin A (Aileen) radio mech h1380 93d av
" Amanda r3142 Union
" Andw J (Mary J) h412 Euclid av
" Arth r1512 77th av
" Bailey lab Calif Concrete Products Co
" Bessie E h577 31st
" Building 46 12th
" C Bart h4169 Monterey blvd
" C E h1160 Spruce B
" C Earl (Lillie F) mgr Jackson Bell Radio Sales Co h845 Prospect av
" C H bus opr r2490 Capicorn av
" Caroline Mrs maid h937 Union
" Cath sten r2821 Ashby av B
" Cecil (Brooks & Tucker)
" Chas O bldg servmn PT&TCo h3261 Hopkins
" Chas W radio servicemn P C McDaniel r1517 23d av
" Charlotte A r1717 Euclid av B
" Clif exec sec Chas C Young rUniversity Club
" Clothing Co J H Jalonack mgr 452 12th
" Cortland S clk r1635 104th av
" David (Susie) shoeshiner h1688 8th
" Della Mrs h2206 8th av
" Earl meat ctr r3213 Filbert
" Edw (Macie) barber h2832 Stanton B
" Eliz C (wid Steph) r2435 26th av
" Eliz S Mrs clk h1717 Euclid av B
" Elmer E (Henrietta) slsmn h4036 Maple av
" Emma H (wid Fred) r2290 Eunice B
" Etta W (wid J P) h4111 Gilbert
" Eva M acct Am Trust Co r1817 Carlton B
" Evalina G Mrs r5810 Shattuck av
" Flora Mrs h1552 5th
" Flora A nurse r5157 Fairfax av
" Florence Mrs h375 Bellevue av
" Frank (Mae) auto trmr h2938 E 14th
" Frank A (Dorothy E) mech eng h1439 Hearst av B
" Fred (Lorletta) mstr mar h2511 Chester A
" Gabriel clo clnr 4211 Piedmont av
" Geo h1764 8th
" Geo carp r1052 16th
" Geo E (Naomi) electn h621 Central av A
" Geo W (Ruth E) h810 Grand A
" Geo W (Alice lab h5815 Fremont
" Gertrude A (wid S A) h1813 San Antonio av A
" Grace H (wid Jos) h2821 Ashby av B
" H B h1733 Seminary av

BROOKS
" H W lab r1806 7th
" Harold A (Mary) police Ala PD h1314 Mou A
" Harrison Mrs rHotel Alameda A
" Harry B 2d hand gds 2317 Railroad av r2: E 27th
" Harry W driver r2403 14th av
" Herbt chauf r2215 San Jose av A
" Herbt J (Daisy) electn h3329 Arkansas
" Herbt P (Blanche) nurserymn 2215 San Jo av A
" Ida L nurse Bkly Health Dept r5810 Shattu av B
" J chauf Jos Catucci
" J waiter r483 34th
" Jas A cold stgmn r5842 Occidental
" Jas L (Laodia M) h2114 51st av
" Jay B (Isabelle B) sub sta opr h38 Ramo av
" Jewel Mrs sten r2511 Chester A
" John r328 E 15th
" John h638b Lincoln av A
" John estimator Moore Dry Dock Co r2422 28th
" John lab r714 Bway
" John (Mary) lab h1102 10th B
" John (Marie) stmftr h1219 10th
" John A (Mary) slsmn h1706 82d av
" John L carp r1844 7th
" Jos (Lydia R) waiter h145 Grand av
" Jos L (Lucile) drftsmn Key System h3 Adams
" Josephine (wid A R) h3243 Garfield av A
" Kath r2938 E 14th
" Kath M Mrs r388 Adams
" Leland (Florence) civ eng h1611 San Jose A
" Lena r4123 Piedmont av
" Lena Mrs h729 Cedar
" Leon D awnings 412 23d
" Leslie mach r1844 7th
" Lillian D Mrs r2200 87th av
" Lloyd r2428 College av B
" Louis A drugs 3800 Park blvd r4123 Piedmo
" Lucy (wid A A) h1380 93d av
" Luella Mrs slswn r4064 39th av
" Lynoire P Mrs sec Al Williams Health Syste r San Francisco
" M M Mrs tchr UofC r774 San Luis rd B
" Mabel Mrs h5317 Manila av
" Macaeer E (Alice B) h471 29th
" Manuel (Caroline) h2623 Market
" Margie emp Contra Costa Lndry
" Marion r2725 Channing way B
" Marshall r922 E 14th
" Mary A (wid Geo) r1736 Stuart B
" Mary L h1110 Park A
" Matthew (Beatrice) h1557 5th
" Maude dom r2933 Union
" Merle V nurse r5538 Brookdale av
" Mollie Mrs h4123 Piedmont av
" Mora M Mrs r325 Vernon
" Muriel B clk r38 Ramona av
" Nellie E (wid J A) h2025 Haste B
" Nicholas (Marvel) h2225 Clinton av A
" Nina (wid Chas) h2432 Milvia B
" Nina F tchr Pub Sch r2432 Milvia B
" Olan P (Maude L) waiter h1400 Harmon
" Oscar R lab r2456 Alida
" Otto W (Sophia B) h1532 50th av
" Paul r344 13th
" Paul F mach h1826 Centini av
" Philip C tchr UofC h1611½ Scenic av B
" Reed G (Ollie) h1839 Delaware B
" Robt L (Alice) chauf h1512 77th av
" Ronald bkpr r2129 Alameda av A
" Roy (Blanche) cook h1373 7th
" Roy L (Leonore) h4117 E 16th
" Ruth W Mrs clk Pub Sch r3244 Mills View
" S C tchr UofC r774 San Luis rd B
" Sarah (wid J W) r6616 Outlook av
" Susie (wid E F) h2403 14th av
" Thelma maid r1735½ Rusell B
" Thos W (Jane) h2505 Stuart B
" Virginia rDurant Hotel B
" W R bus opr Key System r2489 Capicorn av
" Wadsworth (Rosa) car washer h rear 142 Parker B
" Walter S (Mary) h1943 Russell B
" Warren W (Ruth) linemn h3244 Mills View a
" Wm A (Emily) carp h3217 Laurel av
" Wm H (Alice) broker h1831 Burbank A
" Wm R h4064 39th av
" Wm R r1831 Burbank A
" & Tucker (Cecil Brooks, Percy Tucker) aut rep 1231 Center
Brooksbeir E A welder Moore Dry Dock C rHaywood rt 2 bx 38
Broom Thos H (Margt) chauf h2515 76th av
Broome Edw clk r5434 Miles av
" John (Mary E) bkpr Floyd Omo h5434 Mile av
" Zell A Mrs foremn W H Pollard jr h4120 35t av
Brooms Vois r1923 Myrtle

DICKSON & HOLBROOK
SHEET METAL WORK
Warm Air Furnaces — Ventilating

180 Dwight Way BERKELEY Tel. BE rkeley 0347

ophy A Clara r332 Sheridan av Pied
O J caulker r528 31st
Dorothy Mrs h530 46th
Ellen A r5533 Claremont av
Frank J (Belle) civ eng h1508 Henry B
Frank P real est 6535 Foothill blvd h1519 Walnut B
Grace Mrs tel opr r816 40th
Helen r332 Sheridan av Pied
Jas E slsmn r376 Santa Clara av
John J clk r376 Santa Clara av
John M (Sadie) blrmkr r823 40th
Jos (Sarah) carp h3035 Magnolia
Lawrence mgr Steph Brophy r1416 Munson way
Marg M h5533 Claremont av
Mary tel opr r823 40th
Mary J r5533 Claremont av
Michl carp h585 6th
Michl (Grace) riveter h816 40th
Roady J mach r823 40th
Rose waiter r729 32d
Sabina r332 Sheridan av Pied
Sabina (wid M J) h332 Sheridan av Pied
Steph hdw 2236 E 14th r1416 Munson way
Veronica tel opr r823 40th
Wm slsmn h1421 Market
orby Oline (wid Jacob) r6538 Fremont
orsen Andw (Dora) evangelist h844 34th
Willard A (Kath K) agt h704 Haddon rd
orstrom Bror T (Emma) mtrmn h726 53d
Emma r726 53d
Marmas mach r726 53d
oschart Ferdinand J (Anna) lndywkr h980 73d av
ose Donald r2395 Piedmont av B
Erwin F (Frances) carp h2821 E 16th
Frances Mrs r2821 E 16th
osmer R O electn h226 Athol av
osky Sylvia tailor P A Giorvas rWalnut Creek
osnan P lab r1914 Santa Clara av A
osnan Dennis (Marg) deck hd h678 63d
Jeremiah r1825 San Antonio av A
John prsmn r2021 54th
John T (Rose) plmbr h1520 Mintern A
Patk h1302 Park A
Patk J (Rita) bkpr Schnebly & Hostrawser h3569 Laguna av
Wm A (Helen) solr h611 41st
osovich Ann cash Fox Campus Theater r2732 Parker B
ossard Clarence (Pearl) h4021 Redding
Helen bkpr Gray Shop r2332 Harrison
Wm gatemn r4021 Redding
osseau Marian A bkpr Sterling Lmbr Co r1520 Milvia B
ossemer F (Lowell clk r287 28th
Nathalia J (wid F J) h387 38th
osserd Valentine (Louise) chauf h8732 Hillside
oth Fred (Helen) lab h1018 14th
other Jos E (May) mldr h1023 34th av
otherhood Railroad Signalmen of America, L R Smith grand v-pres W E Raynes chairmn 1411 Fruitvale av R12
of Railway Clerks No 2110 610 16th
of Railway Clerks No 802 B W Tompkins sec 1121 Washn R226
of Ry Trainmen Lodge No 71 410 11th
of Sleeping Car Porters S F Division No 1 517 Wood
others Chas W (Hazel) car repr h978 12th
Clarence C tmkpr r680 29th
Don slsmn r2908 San Pablo av
Edna M Mrs clk Safeway Stores r1014 34th av
Everett F (Jane) carp h3815 E 14th
Frank C (Hannah) boxmkr r680 29th
Jennie L (wid Amos) tchr Pub Sch h2131 Ashby av B
John clk r2131 Ashby av B
Jos M (Edith H) clk h2948 Pine av B
Jos M jr r2948 Pine av B
Kenneth L (Muriel) r2151 47th av
Ridgway H r2948 Pine av B
Stanley D serv sta opr r2131 Ashby av B
Walter E. elect Bldg and Inspection Dept Berkeley. r2131 Ashby av B
rotherton Julia H r2028 Berkeley way B
Lucile A r254 40th
Robt E (Marie C) (Brotherton, Thomas & Co) h254 40th
Thos G (Nora) h2028 Berkeley way B
Thos P shingler r2028 Berkeley way B
Thomas & Co (R. E Brotherton Reginald Thomas Benj Moris) accts 1540 San Pablo av R714
Vera M sten r4138 Webster
rotien Emma Mrs h1003 53d
Mary clk r1003 53d
Tillie clk r1003 53d
rotovich John mach r815 37th av
ROTT FRED E (Mary), Asst Mgr American Trust Co h5949 Shafter av
rotton Allen E (Eleanor) shtmtlwkr h2406 82d av
Crescent chauf r1029 55th
BROTTON
" Lee R (May) cond h1029 55th
Brouer Mamie E br mgr McMarr Stores r1602 87th
Brough H Bruce (Louise) printer h1652 Ashby av B
Brougham Thos C slsmn Money-Back Smlth r Hayward
Brouscher J Whitcomb (Corinna) pastor First Baptiste Ch h874 Alma av
" Julia (wid Wilson) h6145 Harwood av
" Wm H mining eng r6145 Harwood av
Broughton Albt E (Marie D) mach h2420 Buena Vista av A
" Annie (wid R J) h2428 Rusell B
" Gertrude r2428 Russell B
" Gertrude H clk r2332 Harrison
Brous Fred L (Vera) linemn h3311 Thermal av
" Leo S firemn OFD r1701 89th av
" Orla H (Grace) cigars 9531 E 14th h1701 89th av
" Roger M clk r1701 89th av
Brouse Robt J (Hulda) carp h5667 Dover
Broussal Hippolyte (Eugenia) (El Centra Hotel) h734 23d
Broussard Arth L r1312 7th
" Ernest slsmn Duplex Everclear Filter Co r1853 E 14th
" Jas bell boy r1672 9th
" Lawrence (Alberta) porter h902 Kirkham
" Sarah B waiter h873 36th
Brow Geo lab r1743 12th
" Leslie F (Leona) slsmn Golden State Milk Prod Co h978 12th
" Mabel R Mrs h1568 E 34th
" Manuel (Mary) mldr r1743 12th
" Mary Mrs h1865 7th
Browder J L (Bonnie) purser h1419 Grand A
" Rebecca clk r1419 Grand A
Brower see also Brauer
" Amelia Mrs h1323 84th av
" Cath C Mrs r2923 Otis B
" Chas K (Della) (Brower & Beyers) r306 40th
" Clarence (Teressa) lab r2906 Abbey
" David R clk r2238 Haste B
" Elsa nurse h2923 Otis B
" Henry J (Neva) whsemn Westn States Whol Gro r1500 10th av
" Jennie nurse r2460 Webster B
" Jess E (Esther) slsmn h5636 Shafter av
" Jos (Juana) lab h1014 Wood
" Lewis D servmn Frigidaire Sales Corp r1434 Virginia B
" Louis chauf h1610a Alcatraz av B
" Louise sten r3425 Telegraph av
" Marion Mrs singer r2024 San Jose av A
" Ralph B r2232 Haste B
" Ross J (M Grace) tchr h2232 Haste B
" W J mtrmn r472 43d
" & Beyers (C K Brower, Alvie Beyers) drugs 4001 Broadway
Brown see also Braun
" A lndywkr r1087 53d
" A Hamer real est 2907 Claremont av B
" A J auto body asmblr r450 35th
" Abr L (Hariett B) carp h2007 Parker B
" Ada Mrs r2011 Bancroft way B
" Adele L Mrs slswmn h1237 Park A
" Agnes Mrs cash Washn Mkt r773 9th
" Agnes Mrs clk h5324 College av
" Albt (Louise M) h1457 Hopkins
" Albt (Effie) carp h2015 Delaware B
" Albt circulator Examiner r3502 Grove
" Albt (Clara) factywkr h1213 Burnett B
" Albt F Eliz L) h1729 Nason A
" Albt F add mach reprmn r1641 Kains av B
" Albt J slsmn Watson & Kittrelle r San Francisco
" Albt N (Susan V) carrier Okld PO h389 50th
" Albt O (Evelyn J) slsmn h475 Moss av
BROWN ALBERT UNDERTAKING CO, Wm Nat Friend Pres, F L Van Fleet Sec, Morticians, 3476 Piedmont av cor Westall, Tel Piedmont 0751
" Alex (Mattie L) h876 Contra Costa av B
" Alex (Cath) h1303 93d av
" Alex (Mary D) electn h2621 E 16th
" Alex mach r6950 Weld
" Alex (Laura) ship joiner h2227 64th av
" Alex W (Agnes) whsemn Government Island Okld U S Bureau Pub Roads h2803 Clay A
" Alexis L slsmn r5655 Oak Grove av
" Alfd cond r579 56th
" Alfd factywkr r3001 Mabel B
" Alfd C (Belmeda) confr 456 7th h1125 11th av
" Alfd C (Nellie) pntr h387 63d
" Alfd mtrmn r1002 Foothill blvd
" Alfd H rigger h1200 7th
" Alfd L (Ada) confr 8650 E 14th r1647 89th av
" Alice r407 38th
" Alice dom h837 Union
" Alice maid 636 Scenic av Pied
" Alice waiter r1320 Center
" Alice Mrs clk h1424 Chestnut
" Alice Mrs cook r2329 Channing way
" Alice (wid E H) r1064 53d

The Curtain Store Inc.

Interior Decorators

Curtains
Draperies
Upholstered Furniture
Oriental Rugs
Lamps
Shades

520 13th St. bet. Washington & Clay

FAIRBANKS SCALES

Oil Engines, Stationary and Marine — Electric Motors, Steam Pumps, Suppli

FAIRBANKS-MORSE & CO.

SPEAR and HARRISON STS. — Phone Davenport 3560 — SAN FRANCISC

See Page 155

Cora W. Jenkins

SCHOOL OF MUSIC

CHILDREN'S CLASSES

INTERMEDIATE AND ADVANCED DEPARTMENTS

NORMAL COURSE

46 Randwick Ave.
Oakland

Telephone
PI edmont
2993-W

POLK'S BANKERS' Encyclopedia

CONTAINS A FULL AND COMPLETE LIST OF

Banks Bankers Trust Companies Savings Banks in the United States and Canada

ALSO OTHER VALUABLE DATA CONCERNING BANKS

Price $15

Polk's Bankers Encyclopedia Co.
Publishers
431 Howard Street
Detroit

524 Broadway
New York

BROWN
" Alice M (wid T H) r1030 Filbert
" Alice M sten r4117 6th B
" Alice P (wid C L) h3301 Grand av
" Alida maid H C Capwell Co r2032 Chestnut
" Allen C (Brown & Cornelissens)
" Alma factywkr r1233 Harrison B
" Alma (wid Martt) h2073 Clinton av A
" Alphonse baker r1433 34th av
" Ambrose B (La Vere L) capt U S Bureau Public Roads h1310 E 21st
" Amy G (wid Fredk) waiter h1120 Adeline
" Amy I (wid Chas F) h725 Hillgirt cir
" Andw h2600 Ashby av B
" Andw (Grace) h612 28th
" Andw pres Fresh Air Taxi Co h5927 Whitney
" Andw Co Joseph Sousa mgr lacquers 470 25th
" Angeline (wid Sanford) h1630 McGee av B
" Angelina M Mrs sten r514 28th
" Anita I nurse r2033 Linden
" Anna (Meeks & Brown) r3027 E 17th
" Anna Mrs h1350b E 28th
" Anna Mrs dom r969 Aileen
" Anna (wid Robt T) h2100 Encinal av A
" Anna (wid John) h956 5th
" Anna (wid Abr) slsmn h806 11th
" Anna A (wid G E) h2641 College av B
" Anna C bkpr Ind Clng & Dye Wks r599 Merrimac
" Anna H (wid Nils) h47 Glen av
" Anna K (wid Warren) r659 24th
" Annie (wid S P) r1324 Fitzgerald
" Annie (wid Andw) h3870 Patterson av
" Annie (wid Alex) h6950 Weld
" Annie F r Hotel Oakland
" Annie F pres The Oakland Forum h600 29tn
" Annie M wid L M) r1437 Grove B
" Anthony (Minnie) carp h1820 Foothill blvd
" Anthony (Isabella) carp h2378 E 24th
" Anthony jr (Jane M) mach h2400 23d av
" Antone (Rosa) lab h1534 Buena Vista av A
" Antonio G (Margt) carp h1255 80th av
" Arad B (Ethel) h1071 Annerley rd
" Arcelie clk r416 Santa Clara av A
" Arch (Margt) h9515 Walnut
" Arch porter r602 35th
" Arch A h190 Stonewall rd B
" Archie porter r1817 Harrison
" Archie L (Amy) missionary h1526 94th av
" Arnold C r557 Vernon
" Arnolda E r328 Newton av
" Arth r3500 69th av
" Arth (Geneva N) radios 2328 Telegraph av B r2546 Durant av B
" Arth (Mary) slsmn h587 Wala Vista av
" Arth B (Ruth) h2027b Haste B
" Arth C (Lesley) window trmr h8338 Golf Links rd
" Arth E (Mary J) printer h87 Vernon
" Arth H (Claire D) rancher h1555 Oak
" Arth J h3432 Champion
" Arth M h1712 Dayton av A
" Arth M (Pearl G) dentist 1624 Franklin R1120 h726 McKinley av
" Arth M (Florence) riveter h1617 64th av
" Arth T (Hope) lab h1230 Talbot av B
" Arth W (Evelyn) printer h3127 Arizona
" Audree R r1020 Elbert
" Audrey mech r608 12th
" Audrey G r1932 103d av
" Aug (Grace) facty wkr h1096 67th
" Aug J auto wkr h450 35th
" Avs A sten h135 Lake
" B formn Cal Pkg Corp r1169 10th
" B Frank (Rita) acct h1214 Stannage av B
" B Frank solr r2030 Bancroft B
" Bailie G slsmn Sears, Roebuck & Co r3241 Central av
" Benj (Jennie E) lab h3019 Ellis B
" Benj (Cleone) clk h1845 Francisco B
" Benj F (Sophia) clk h2617 Grove B
" Benj H (Annice) pntr h1418 86th av
" Bernard car repr Key System r948 Foothill blvd
" Bernard H (Margt L) h1930 California B
" Bernice M clk E Bay Municipal Utility Dist r1079 56th
" Bert (Florence) h1169 10th
" Bert (Kate) wchmn h155 Chestnut
" Bert B (Ethel) driver h100 9th
" Bertha r535 41st
" Bertha A (wid J F) sten h2820 Adeline B
" Bertha W tchr Pub Sch r5546 Broadway
" Bertie (wid F N) h927 Shattuck av B
" Bertram E solr r155 Chestnut
" Beryl D sec Bennetts Collection Assn r441 38th
" Bess Mrs tchr Pub Sch r1640 15th av
" Bess F tchr r1569 Jackson
" Bessie (wid Walter) r1394 Barrows rd
" Betty h184 13th
" Betty stdt r2722 Durant av B
" Beulah (wid L A) h1802 34th av
" Beverly G div eng AOCo r1921 San Antonio B
" Billie cash r624 14th
" Billie M r1663 Euclid av B
" Bird M (Carrie) carp h431 30th

BROWN
" Blanche r557 Vernon
" Blanche Mrs notary public 354 Hobart I h341c 41st
" Blanche W (wid Eug) r452 Elwood av
" Bradley B (Mildred) h1112 The Alameda
" Building 478½ 10th
" C A Mrs bkpr Harbor Tug & Barge Co r Pacific av A
" C E Mrs slswmn r1350 95th av
" C G Miss hd nurse UofC r2216 College a
" C H (Gladyle M) erection supt Pac Coast Co r San Francisco
" C Helen r948 Cypress
" C I carp FMCo r San Leandro
" C L gas sta 5600 Telegraph av
" Calista (wid Geo) h5394 Walnut
" Carl barber r604 37th
" Carl clk r3502 Grove
" Carl whsemn r1124 E 20th
" Carl E (Vivian M) h1932 103d av
" Carl E r2335 Warring B
" Carl O (Marjorie) barber h546 44th
" Carlos T (Harriett) uphol h5701 Ayala av
" Cath beauty opr r626 18th
" Cath (wid John) r833 22d
" Cath J (wid Edw) acct r1212 Regent A
" Cecil waiter r2308 Telegraph av
" Cecil A (Susie L) lab h1016 55th
" Cecil C (Myrtle G) reprmn PT&TCo r1438 av
" Celery Phosphate Co (D F & L P Selby) 13th
" Chas (Mayme) h1321 California B
" Chas (Margt) h2033 Linden
" Chas (Gertrude) h826 30th
" Chas auto mech r2927 McClure
" Chas chf mech Key System r2033 Lindhu
" Chas (Lena) clk h2840 Grant B
" Chas lab r429 6th
" Chas mach opr r1425 98th av
" Chas (Bertha) r1425 98th av
" Chas (Bertha) servmn GWPCo h2507 24th
" Chas uphol r1531 Blake B
" Chas (Eliz) widr r2056 Harrington av
" Chas A (Linnie E) h1425 Jones av
" Chas A (Margt A) gro 1728 Everett A
" Chas A uphol r1932 Walnut B
" Chas C (Belle) pkr r2799 25th av
" Chas C (Faye) waiter h2801 Acton B
" Chas E (Mary) h5329 Wentworth av
" Chas E (Ruby B) police OPD h3329 Maybe av
" Chas G h538 Myrtle
" Chas H h1725i Seminary av
" Chas H (Zoe G) acct h1520 Arch B
" Chas H (Mary) driller h2729 San Pablo av
" Chas K (Christina A) h382 Adams
" Chas L (Carrie L) slsmn h66 Santa Clara
" Chas L S chauf h2728 E 7th
" Chas M (Adele) slsmn h1315 Bonita av B
" Chas S (Eliz) clk h2056 Harrington av
" Chas P jan h589 22d
" Chas P lab r1686 69th av
" Chas R (Amanda) lather h1123 53d
" Chas R (Margt B) mach h3629 Redding
" Chas R (Marie) slsmn Kemper Radio Co h2116 64th av
" Chas R uphol r1087 53d
" Chas S (Maude) blksmith h9229 Olive
" Chas W r3341 Brookdale a v
" Chas W (Lottie) mfr agt h2126 Lincoln av
" Charlotte bkpr r396 Hawthorne av
" Charlotte A L Mrs h804 13th
" Chaylon R clk h5818 Genoa
" Christina r2421 Woolsey B
" Clair (Myrtle) clk h1438 73d av
" Claire L tchr r1531 Morton A
" Clara Mrs h1755 5th av
" Clara M (wid Geo) h969 Jackson
" Clara T Mrs h833 34th
" Clarence C (Valeria G) h863 Milton
" Clarence E h2462 Mavis
" Clarence E h200 Wayne av
" Clarence E (Gloria A) waiter h1734 10th
" Clarence G facty wkr r1120 Adeline
BROWN CLARENCE H. Public Accountant, 8 Ray Bldg. 1924 Broadway. Tel GLencou 3052, r128 Beverly av. San Leandro, T TR Inidad 1642
" Clarence J (Gladys B) slsmn h2231 Vine B
" Clarence L (Helen) chauf r3256 Arizona
" Clarence L (Lorene) chauf h7700 Holly
" Clarence W (Irene) acct h2642 Derby B
" Clarence W (Ruth A) chf clk Am Tr Co h242 Prince B
" Clarence W (Helen D) clk h1333 Holman r
" Clarence W radios 8801 E 14th r Walnt Creek
" Clarence W tchr UofC r1839 Euclid av B
" Clark Q r2324 Piedmont av B
" Claude C (Verna) elec eng h563 Vincente av
" Cleone Mrs tchr Bkly Pub Sch r1845 Fran cisco B
" Clifford A clk h466 44th
" Clifford J (Estella) h948 Cypress

HOTEL PIEDMONT

A Delightfully Appointed Residential Hotel

451 PIEDMONT AVE. (See Page 145) PHONE PIedmont 8701

OWN
liord W (Ruth) h1520 Madison
lifford W (Estella) slsmn h3307 Bruce
ifton E r849 Laurel A
inton E clk Am Trust Co r2908 Florence B
oleman r386 51st
ollins M (Eliza A) h2755 Prince B
onstantin carp h1005 83d av
ornelia A r2804 Hillegass av B
risella clk r382 Adams
urtis F (Sadie M) lather h926 Madison
vril musician r931a Market
Edw sign pntr r1315 Poplar
aisy R r2633 Orange av
anl (Annie) golf instr h9219 Walnut
anl H (Amelia) police OPD h176 7th
aryl A (Bertha) clk h1109 Ward B
avid r1610 Allston way B
avid (Sarah M) h1024 Grand A
avid h189 Vernon ter
avid jr r123 Requa rd Pied
avid B (Zoe) h2959 California B
avid E (Eliz) mgr Dalziel Bldg h123 Requa rd Pied
avid M (Winifred) acct h2808 Madera av
lbert A pntr h441 38th
lbert C (Freida) slsmn r456 Laquintas av
lfina cotton spinner r1018 50th av
lla maid 4640 Edgewood av
lla M Mrs h1222 88th av
nnis (Eliz) clk r3228 63d av
ewey G (Wanda V) dept supt MW&Co r835 Oak A
lly r3917 Edenvale pl
ominic A slsmn Swift & Co r San Leandro
onald E stdt r730 E 21st
onald F clk r47 Ronada av Pied
onald J (Esther) slsmn h2516 Dana B
onald W clk r1629 29th av
orce clk h2213½ San Pablo av B
orothea H music tchr 2365 Durant av
orothy sten r1739 Berkeley way B
orothy r2617 College av B
orothy B tchr Pub Sch r2542 10th av
uglas (Edith) driver r1810 E 22d
uglas (Nancy) slsmn W A Eames h5142 Fairfax av
lane E factywkr r1213 Burnett B
Mrs paper sorter r932 60th
B lab r1402 8th
C caulker r1327 West
J tchr UofC r765 Spruce B
S Mrs tchr UofC r Women's Faculty Club B
W lndywkr r3627 Allendale av
rl (Agnes) slsmn The Miracle Co h2422 Montecello av
rl E (Blanche) ck h2966 Delaware
rl H (Beatrice H) h2906 76th av
rl P r1531 Morton A
rl T (Lida) h2556 Haste B
rl W (Beulah B) elec eng h570 Clover dr
rle E (Buel) h2493 Mavis
rle McK (Dorothy M) h306 San Carlos av Pied
b porter Okld Billiard Parlor & Supply Co
gar C rancher h3169 Texas
gar D (Estelle M) h829 Grove
gar R (Marg t L) h2702 Mathews B
gar W (Mary A) mach h3921 Agua Vista
lth clk r6950 E 14th
lth sten r632 Jean
lth Mrs h4156 Howe
lth J artist r441 38th
lth L tchr r2137 Rose B
lth M emp Bedell Co r3920 Clarke
lna Mrs h3332 Loma Vista av
lna E (wid L L) underwriter New York Life
ns Co h5379 Thomas
lna L r1136 10th av
w r959 5th
w r Hotel St Mark
w (Juanita) h1763 36th av
w cabtmkr r6950 Weld
w elev opr r952 14th
w lab Parker-Regan Corp
w (Dee) lab h951 Cypress
w msngr r3452 Haven
w millmn r1742 86th av
w porter r1370 11th
w prsmn Columbia Phonograph Co r8605 E 8th
w D (Lilly) porter h1370 11th
w H r5532 Marshall
w H (Eliz F) wtchmn h1030 Pacific av A
w J (May) h3452 Haven
w J (Violet) h85 10th
w J (Olivia) h1544 Webster
w J r1322 E 19th
w L (East Lake Market) h3220 Park blvd
w L (Eliz A) slsmn C A Arnold h672 57th
w S photog h3279 Hyde
w W slsmn r672 57th
w W r1501 38th av

BROWN EDWARD & SONS, Marshall W Paxton Special Agent, General Insurance, 802 American Bldg, 1540 San Pablo av cor 16th, Tel LAkeside 2771
" Edwin B jan r827 Broadway
" Edwin T r1315 Mound A
" Edythe r2520 Durant av B
" Effie C bkpr r927 Shattuck av B
" Effie E (wid Herbt) r1409 Excelsior av
" Egbert A (Pearl J) slsmn h1831 San Antonio av B
" Eleanor Mrs r3020 Telegraph av B
" Eleanore Mrs h47 Ronada av
" Elinor A (wid C D) baker h328 Newton av
" Eliot E (Rayma) h1540 Spruce B
" Eliz press opr r1012 72d av
" Eliz slswmn h2327 Broadway
" Eliz Mrs r3247 Ettie
" Eliz Mrs r2447 Hopkins
" Eliz Mrs labeler John Lucas & Co r1233 Dwight way B
" Eliz (wid J H) h1686 69th av
" Eliz H (wid W S) h1631 Alameda av A
" Eliz M (wid Wm A) h5443 Trask
" Ella bread wrapper r1312 Peralta
" Ella Mrs h675a 36th
" Ella B h2728 Russell B
" Ella B sten r2683 Orange av
" Ella G (wid S D) r1456 34th a v
" Ella L (wid Sidney) dom 1173 Holman rd
" Ella M Mrs h2342 Jefferson av B
" Ella P phys 420 37th
" Ella R (wid G H) h1223 53d av
" Elma L Mrs r852 32d
" Elmer (Grace V) h545 Pacific av A
" Elmer W (Laura) slsmn Quality Elec Motor Co h2124 73d av
" Eloise r446 Alcatraz av
" Elsie maid 291 Fairmount av
" Emily bkpr Piedmont Press r1518 89th av
" Emily Mrs nurse 2112 Center B
" Emily (wid T J) h910 Delaware B
" Emily A (wid J W) r563 Vincente av B
" Emily B Mrs tchr Pub Sch r3350 Harrison
" Emma r1012 Adeline
" Emma Mrs nurse r629 Hobart
" Emma (wid W C) h3218b Briggs av A
" Emmett E (Mary) clk r1041 7th av
" Erle M (Grace H) reporter h1053 Alleen
" Ernest (Julia) h1426 56th av
" Ernest (May) chauf h2765 26th av
" Ernest (Belle) jan r1954 E 21st
" Ernest lab r1670 8th
" Ernest tilestr r1214 Marin av B
" Esther Mrs r2138 Center B
" Esther L r1715 High
" Ethel dom 831 Rosemount rd
" Ethel bkpr Forman Motor Co r1010 Walker av
" Ethel clk r3909 Grand av
" Ethel R tchr Bkly Pub Sch h5546 Broadway
" Etta L circulating library 2071 Allston way B h2327 Blake B
" Etta L (wid Oscar) h2044 84th av
" Eug r4156 Howe
" Eug (Maud) porter r1670 8th
" Eug W cond h30 Grand av
" Eva S r30 Grand av
" Evelyn r2246 86th av
" Evelyn G tchr r2542 10th av
" Everett r672 57th
" Everett photog r3414 Laguna av
" Everett E (Gertrude) clk r2435 9th B

BROWN EVERETT J (Winifred) (Brown, Ledwich & Rossom), Attorney-at-Law, 1403-1407 Central Bank Bldg, 436 11th, Tel GLencourt 1017, h300 Sheridan av, Piedmont, Tel PIedmont 0568
" Everett T (Ruth) h144 Dracena av Pied
" Ezra W (Ynga) barber h3627 Allendale av
" F Ernest acct h451 Wayne av
" Fannie Mrs h557 Vernon
" Fannie E Mrs r80 Bayo Vista av
" Fanny Mrs r2138 Pacific av A
" Florence fctywkr r1820 Foothill blvd
" Florence M r2372 E 24th
" Florence R r1120 Adeline
" Florence S (wid H H) r37 Sharon av Pied
" Florine h1889 Jackson
" Forbes H (Ida H) h2432 Hillegard av B
" Forrest clk r416 Santa Clara av A
" Forrest C auto mech r3251 Grove
" Forrest E slsmgr Hutchinson Co r1450 Harrison
" Frances r978 76th av
" Frances dom 770 Rosemount rd
" Frances R (wid C H) h380 Grand av
" Francis meatctr r3425 Rhoda av
" Francis P (Nellie) plmbr h6408 Sunnymere av
" Frank cabtmkr appr r2328 Eagle av A
" Frank clk Mutual Creamery r El Cerrito
" Frank dept sec YMCA r1424 Chestnut
" Frank (Grace) ironwkr h2262 39th av
" Frank lab r1831 E 15th
" Frank (Anne) lab h4208 Harlan
" Frank lab h978 76th av
" Frank lab r851 Pine

FRED T. WOOD COMPANY---Oakland's Leading Realtors

HOMES AND HOMESITES — SUBDIVISIONS — BUSINESS PROPERTY

Main Office, 1801 Franklin Street, Oakland

Telephone HOlliday 3700

FONG WAN
Herb Specialist

Neither too old nor too young

Fifteen Successful Years in Oakland

HOURS:
9 A. M. TO 7 P. M. DAILY
SUNDAYS 9 TO 12
Consultation Free

576 Tenth St.
OAkland 3767

The Margaret Bentley School

2793 Benvenue Avenue

Berkeley California

Tel. THornwall 3820

See Page 173

Protect Your Income - With a Non-Cancellable Policy
The Pacific Mutual Life Insurance Company
1220-27 Central Bank Bldg., Oakland Phones: GLencourt 7676 and 76

BROWN
" Frank (Edna L) metal fnshr h1136 10th av
" Frank stdt r2647 Durant av B
" Frank A (Dorothy N) h6075 Broadway ter
" Frank A (Belle H) formn Key System h1003 E 15th
" Frank C (Fredonia) cook h915 63d
" Frank E slsmn r2641 College av B
" Frank J (Edna) printer h4180 Park blvd
" Frank L (Minnie) clk h2821 West
" Frank M r1712 West
" Frank N (Frances) slsmn h1655 Euclid av B
" Frank S (Elsie E) litho h2164 Pacific av A
" Frank T delicatessen 3492 38th av
" Frank W (Beatrice) slsmn Smith Hdw Co h6031 Idaho
" Frank W C waiter r1622 Ashby av B
" Fred cook A N Little h741 9th
" Fred clk r3205a Adeline B
" Fred firemn AlaFD
" Fred lab r1778 7th
" Fred meatctr r1490 65th
" Fred (Fanny) nurserymn h2063 Encinal av A
" Fred slsmn A L Young r4156 Howe
" Fred A (Frances) ironwkr h6616 Whitney
" Fred B (Annie) mgr Gables Apts h5928 Telegraph av
" Fred C (Ada) clk h3374 Grove B
" Fred C (Ada) hostler h1814 63d B
" Fred F firemn h1815 Central av A
" Fred H (Isabel) clk h35 Yosemite av
" Fred H real est h1453 35th av
" Fred L r2590 Montana
" Fred L mech Ariss-Knapp Co r Lafayette
" Fred M (Mamie) C S pract 1736 Franklin R807 lawyer 5652 College av h5311 Lawton av
" Fred T (Ella H) h5340 Thomas
" Fred T Bertha) formn The Simmons Co h3643 Lyon av
" Fred W carp r1705 Pacific av A
" Fred W (Ruth) elec eng h1533 Beverly pl B
" Fredk K Rev pastor Trinity Spiritual Church h523 21st
" Fredk W (Margt E) cigars 3265 Grand av h456 Lagunitas av
" Frederica B r2717 Channing way B
" Frieda Mrs r2314 Harrington av
" G Barton clk r1807 Bonita av B
" G Franklin stdt r2704 Webster B
" G H Hardwood Co G H Brown pres-treas, E V Lewis sec 1044 47th av
" Galen L whsemn r1445 Stanton A
" Genevieve stdt r2327 Warring B
" Geoffrey r2764 E 16th
" Geo h885c 53d
" Geo h3413 Hannah
" Geo r3451 Piedmont av
" Geo r3500 69th av
" Geo baker r636 9th
" Geo carp h470 38th
" Geo (Nora) concrete wkr h1229 Grove B
" Geo electn r582 23d
" Geo heatermn r3840 Adeline
" Geo lab r908 Filbert
" Geo lab h1800 6th B
" Geo (Mildred) slsmn r1374 Holman rd
" Geo (Amy A) slsmn h1110 103d av
" Geo A (Daisy E) acct h1807 Bonita av B
" Geo A (Cath V) casket trmr h3776 Webster
" Geo A (Marie A) clk h3058 Berlin way
" Geo A (Martha E) real est h2431 McGee av B
" Geo A police Pied PD r9223 Holly
" Geo A slsmn h2440 8th av
" Geo A (Jessie) slsmn h3808 Lakeshore av
" Geo B (Grace E) roofer h3633 Ardley av
" Geo E h3800 Greenwood av
" Geo E h2301 San Antonio av A
" Geo E (Grace E) clk h1739 Berkeley way B
" Geo E (Olra E) masseur h1731 9th
" Geo E stdt r2431 McGee av B
" Geo H (Ella W) barber h52c Vernon
" Geo H (Lillian) carp h5333 James
" Geo H jr (Julia F) exp h2024 Sonoma way
" Geo H (Eva A) h5116 Genoa
" Geo H (Virginia E) pres-treas G H Brown Hardwood Co h408 Staten av
" Geo H (Sarah H) tmstr h1943 22d av
" Geo I (Vivian) slsmn h5623 Miles av
" Geo L auto mech r2821 West
" Geo M (Minnie) cro 1422 Market
" Geo P lab r4505 Bond
" Geo S (Ellen) h438 Athol av
" Geo S clk Okld PO r1756 100th av
" Geo W (Edna) batterymn h582 23d
" Geo W car clnr r3908 Hopkins
" Geo W carp r47 Glen av
" Geo W(Ynga) carp h2626 Octavia
" Geo W mach r1614 Oregon B
" Geo W (Bertha) mgr John Hancock Mutual Life Ins Co h1082 E 33d
" Geo W (Emerald N) slsmn h2119a Alameda av A
" Geo W (Nelie) spl police h3532 Telegraph av
" Geo Z (Ruth) h3362 Seminary av
" Georgia Mrs slswmn r3232 Wyman

BROWN
" Gertrude h307 21st
" Gertrude sten r563 Walla Vista av
" Gertrude Mrs r1114 Chester
" Gertrude Mrs bkpr J F Hink & Son r2435
" Gertrude P h2704 Webster B
" Gertrude M modiste h2649 Best av
" Gertrude S (wid Jesse) h303 Newton av
" Gibson M (Edna M) dental techn h828 60
" Gilbert E (Leah M) ins agt r310 Newton
" Gladys L bkpr r927 Shattuck av B
" Glenn L (Mary L) slsmn h730 E 21st
" Gloria r2007 Parker B
" Gordon maid r1352 E 28th
" Gordon r1810 Shattuck av B
" Grace clk r1711 Market
" Grace mach opr r1446 56th av
" Grace Mrs r1176 University av B
" Grace (wid Danl) r1920 Seminary av
" Grace (wid G F) r2162 Vine B
" Grace A sten r590 35th
" Grace B clk r616 28th
" Grace H Mrs waiter r3990 Whittle av
" Grace J clk r538 Myrtle
" Grace L h1020 Brush
" Grace V r1079 56th
" Grantlin (Mary A) carp h1516 10th B
" Grover C (Loretta E) cond h4701 Park blv
" Gussie clk r986 Aperr
" Guy (Georgia E) dentist 3909 Grand av
" Guy L archt 1540 San Pablo av R601 r 13th av
" H auto asmblr r5504 Beaudry
" H slsmn Devereux Motor Co r1081 Park a
" H A mach r437 Campbell
" H Alex phys 2140 Shattuck av B R1201 h do
" H E mgr Okld Airport Inn r Okld Airport
" H L slsmn r2908 San Pablo av
" H E emp WPRY r4040 Telegraph av
" Hal B slsmn r3332 Loma Vista av
" Harold (Jean) lab h1140 Regent A
" Harold (Mabel) miner h3202 Ellis B
" Harold G (Lorita) gas sta San Pablo av Parker B h1106 Parker B
" Harold G (Lolita B) slsmn PT&TCo Portsmouth rd Pied
" Harold L (Frances K) h1590 Le Roy av B
" Harold S (Dora) ship clk h829 E 24t h
" Harold W (Bernice A) lab h1348 Seminary
" Harriet Mrs (Spencer Apts) r2715 Channing way E
" Harriet L (wid B H) h5451 Locksley av
" Harriett E Mrs h721 16th
" Harry carp h2004 E 27th
" Harry clk r1565 33d av
" Harry lab r3524 Foothill blvd
" Harry A (Helen M) clk h879 Aileen
" Harry A mfrs agt 1410 Madison
" Harry A slsmn r1032 47th
" Harry C car repr r1520 Webster
" Harry D slsmn r6036 Wood dr
" Harry E mgr The Interstate Co r Airport
" Harry E (Ethel R) solr h1010 Walker av
" Harry J auto mech h1193 63d
" Harry O (Leila H) carp h3232 Baker B
" Harry O carp r1815 Willow A
" Harry R (Anna) slsmn h916 Grosvenor pl
" Harry W (Marg) h5951 Keith av
" Harry W bench hd r817 Lincoln av A
" Harvey A (Winnifred) h9807 Walnut
" Harvey L (Mildred) mach h3039 California
" Hazel emp Nu Box Lunch r741 9th
" Hazel P r390 Perry
" Hazel M Mrs clk r2623 Grove
" Helen h2421 Woolsey B
" Helen clk h550a 41st
" Helen stdt r2830 Bancroft way B
" Helen N r3038a Fulton B
" Helena r1315 Mound A
" Henrietta bndywkr r773 9th
" Henrietta Mrs dom h3129 California B
" Henry (Anna) carp h1387 E 32d
" Henry emp Okld St Dept r3996 Peralta av
" Henry undtkr r2509 Bartlett
" Henry C (Helen) roofing 3267 San Pablo h6419 Mystic
" Henry I (Daisy M) linemn r2740 78th av
" Henry L r3500 35th av
" Henry S bkpr Central Natl Bk r1387 E 32d
" Herbt (Eliz) h2249 62d av
" Herbt clk r819 13th
" Herbt B M delvmn h1020 Elbert
" Herbt D r2300 Warring B
" Herman mach r1001 Pine
" Herrick C mgr Prudential Ins Co of Amer h414 Lee
" Hervian M (wid Frank) r1201 55th
" Hilda r915 Warfield av
" Homer (Carrie) porter h1623 Ashby av B
" Homer G (Doris) mgr Baker Oil Burner Sa Co h1196 79th av
" Horace h2630 Mathews B
" Horace P (Clara B) pres Okld Mortgage Finance Co h390 Perry
" Hotel 488 10th

For Safe, Experienced
OPTICAL SERVICE

F. W. LAUFER, Inc.
OPTOMETRISTS
487 FOURTEENTH STREET
Oakland California
Phone OAkland 4010

WN
ward h750 12th
ward (Gladys) barber r2718 Adeline
ward cook r1632 7th
ward (Lillie B) mach r937 Campbell
ward G (Bess M) slsmn h5530 Thomas
ward W emp Okld St Dept r1728 Bridge av
dson H (Ursula L) porter h3000 Calif B
igh (Jessie) pilot h2449 Dwight way B
igh C (Beatrice) acct h3662 Brookdale av
igh F (Lou E) eng h455 Crescent
igh V optom r5536 Lawton av
h1221 16th av
a A (wid Wm K) h784 Excelsior av
a E tchr h2137 Rose B
a M clk r3492 38th av
a M (wid J J) r7007 Arthur
ez beauty opr r632 18th
ez Mrs h666 39th
a C (Ruth) waiter h1320 Center
ene clk r1930 E 27th
ene R h78 Montell
ving C slsmn PG&ECo r2233 Bancroft way B
abel clk r538 Myrtle
ador barber Anthony Dutro
caulker Genl Engineering & Dry Dock Co
r San Francisco
D Cleveland lab r814 Linden
F inspr U S L Battery Corp r2809 61st av
F mach r1686 69th av
Franklin clk r2231 Vine B
Harold mgr College Br Bank of America
r1080 Hopkins av
J r3872 San Pablo av
Marsh (Pauline) slsmn r3809 Howe
S r476 9th
S phys Industrial Injury staff r Hotel
Leamington
T electn r1605 Clay
s (Georgia) auto mech h3232 Wyman
s candymkr r2434 San Pablo av
s car repr r845 22d
s (Frankie) gro 1008 Adeline h1012 do
s (Louise) shoe shiner r1461 8th
s (Cath) swtchmn h617 34th
s Jr r1012 Adeline
s Jr (Grace) h7319 Hillside
s B (Mary) pntr h2683 Orange av
s C (Hilda J) h1669 Oxford B
s D h2850 Central av A
s F (Annie M) h6815 Foothill blvd
s P (Violet H) radio eng r287 Perkins
s H (Adeline R) coremkr h2717 25th av
s H (Frances) gro 6950 E 14th
s H (Rose) h4505 Bond
s L clk r804 13th
s L shoe repr h1837 Cedar B
s N (Mary) lab h1669 16th
s N sldt r2200 Grant B
s R (Gertrude) chf clk SOCo h743 Warfield
av
s S (Vaughn E) eng h1101 69th av
s S (Mildred E) lmbrmn h2824 Cherry B
s S Jr eng h1101 69th av
s T police OPD r3833 Telegraph av
s W (Norma P) autowkr h2125 Channing
way B
s W (Louise) clk h7107 Orral
s W (Mary) electn h7001 Trenor
s W (Bessie) slsmn h2531 78th av
ne dom 618 36th
nnie Mrs h2327 Blake B
nnie (wid Henry) h2509 Bartlett
nnie (wid Saml) h2542 10th av
rome C (Eileen) chauf h1212 76th av
sse (Ruby) waiter h1919 Oregon B
sse (Edith) waiter h1043 Willow
sse J (Urette) sta eng h2143 Woolsey B
ssie sten r15 Yosemite av
ssie (wid Brice) h388 38th
ssie A sten r1646 Prince B
ssie C Mrs r1363 93d av
ssie F Mrs h1643 Vista
ssie J sec First Baptist Ch r388 38th
sun tchr Pub Sch r San Francisco
be clk r2727 Oliver av
el r2282 Union B
bhanna Mrs drsmkr r653 11th
bhanna Mrs slswmn r5341 Fleming av
bhn (Margt) h3500 69th av
bhn car washr r593 7th
bhn (Eliz P) jan h1012 72d av
bhn millmn r6121 Harmon av
bhn porter r724 Willow
bhn restr wkr r5528 Telegraph av
bhn stevedore r3274 West
bhn A chiro 5658 College av
bhn A (Richie) deckhd h545 E 14th
bhn A (Evelyn) slsmn Pacific Wheel & Rim
Service r420 Fairmount
bhn B (Ue M) formn Key System h948 Foot-
hill blvd
bhn B (Emma) formn hlpr Calif Foundries
h1435 81st av
bhn C (Hazel) mtlwkr h812 46th
bhn C (Margt) h3857 35th av

BROWN
" John D (Mary J) h3623 E
" John F mach r1686 69th av
" John F (Ruth S P) pntr h9841 Scott
" John G (Mary E) h1204 80th av
" John G (Ida M) h10320 Shaw
" John G (Mary E) carp h2433 108th av
" John J (Alice) clk r510 Central av A
" John L beauty shop 2518 Bancroft way B
" John R (Josephine H) auto mech h1948 21st
av
" John R (Effie) car repr h3008 Blossom
" John R custodian Lockwood Jr High Sch r441
44th
" John R (Christine) sls eng h5273 Belvedere
" John S (Sylvia) h3166 Kingsland av
" John S clo clnr P E Ammon
" John S stdt r2647 Durant av B
" John T (Hazel) h4215 Glen av
" John W (Marie) h570 Merrimac
" John W (Eliz) h836 34th
" John W mach h4417 6th B
" John W restr 1773 7th h915 Wood
" John W (Gladys) serv sta opr Bay Counties
Gasoline Station h81 Glen av
" John W stdt r2405 Prospect B
" John W whsemn r9223 Holly
" John W F (Nellie) tmstr h2634 12th av
" John Y (Bernice) h2427 23d av
" Jose P (Lois) ROTC Ala High Sch h3237 Bayo
Vista av A
" Jos r Hotel St Mark
" Jos clk r9223 Holly
" Jos (Edith) gro 1601 28th av h2764 E 16th
" Jos (Amy) undtkr h3274 West
" Jos H (Anna F) h3749 Emerson
" Jos J (Rhoda E) h1080 Hopkins av
" Jos R (Mollie) slsmn McKesson-Langley-Mi-
chaels Co h1589 76th av
" Jos S (Mary J) lab h6808 Trenor
" Josephine Mrs r2511 Adeline
" Josephine Mrs cook h2523 E 24th
" Josephine (wid F O) h2717 Channing way B
" Josephine (wid Robt) h598 Sycamore
" Josephine B stdt r2321 Le Conte av B
" Julia A Mrs nurse r2309 Russell B
" Juliette h2040 Hearst av B
" Kate (wid Geo) r970 Jones B
" Kath H Mrs r2053 Rosedale av
" Kath L (wid J W) h925 E 15th
" Kath W r54 Domingo av B
" Kenneth auto mech r1696 35th av
" Kenneth H (Marie) mech h840 York
" Kenneth (Ruth) slsmn h582 Sycamore
" Kenneth B h1930 E 27th
" Kenneth L slsmn r5379 Thomas
" Kenneth L (Shirley A) tel eng h1011 Mari-
posa av B
" Kermit L (Matilda E) electn r3168 Guido
" L Edgar (Pauline) slsmn h525 E 21st
" Lavonia r915 63d
" Laurence L h1415 Bancroft way B
" Lawrence R (Josephine) mtrmn h324 45th
" Leaman E (Ione A) h516 Vernon
BROWN, LEDWICH & ROSSON (Everett J Brown, Thos J Ledwich, John B Rosson), Attorneys-at-Law, 1403-1407 Central Bank Bldg, 436 14th, Tel GLencourt 1017 (See Legal Section)
" Lee emp Okld St Dept r3001 Capp
" Lee A (Beulah) real est h3279 Market
" Lee B (Luberta) pastor Mt Pleasant Baptist
Church h3010 Ellis B
" Lee T (Anna E) police h2000 42d av
" Lelah C tchr r2793 Benvenue av B
" Lemuel J (Margt) cond h921 40th
" Lena Mrs r1386 9th
" Lena (wid Gabriel) h1446 56th av
" Lena (wid E C) r1250 37th av
" Lena S (wid C) h2641 Cedar B
" Lenox ins agt h2538 Virginia B
" Leo A (Marina) jan h1418 Bonita av B
" Leo A (Beulah) real est 1505 Ashby av B
" Leo W (Mary E) wtchmn h1414 Bonita av B
" Leon (Nellie) h3001 Capp
" Leona stdt r2644 Dwight way B
" Leona B Mrs h2212 42d av
" Leona R r2738 Prince B
" Leonard playground dir Bkly Pub Schs r1727
Euclid av B
" Leonard h15 Yosewite av
" Leonard L r1736 5th av
" Leonard R stdt r1727 Euclid av B
" Le Roy K (Dora M) mining eng r294 Perkins
" Leslie W (Annie) supt T P Hogan Co h617
59th
" Letitia E (wid E C) h1002 Foothill blvd
" Lettie (wid John) r917 Grosvenor pl
" Leverne E (Emily) h1604 Santa Clara av A
" Levi L (Rhoda) h2182 North Valley B
" Lewis M (Mildred) br mgr Safeway Stores
r7308 Ney av
" Lillian clk r563 Walla Vista av
" Lillian Mrs h428 El Cerrito av Pied
" Lillian P Mrs clk h857 35th av
" Lilly Mrs h1215 Peralta

COMMERCIAL LETTER SERVICE
WALTER F. LEE, Prop.
Direct Mail Advertising — Addressing Multigraph Service
Multigraphing — Addressing
428 Fifteenth Street Oakland Tel. GLencourt 6622

POLK'S BANKERS' Encyclopedia
CONTAINS A FULL AND COMPLETE LIST OF
Banks
Bankers
Trust Companies
Savings Banks
in the United States and Canada
ALSO OTHER VALUABLE DATA CONCERNING BANKS
Price $15
Polk's Bankers Encyclopedia Co.
Publishers
431 Howard Street
Detroit
524 Broadway
New York

D. E. French

Real Estate

Insurance

Loans

Financial Center Bldg. 405 14th St.

Tel. GL encourt 6541

In Berkeley It's Radston's for Fine Engraving

Books and Stationery

Desks Filing Equipment Safes and Office Supplies

Greeting Cards and Party Favors

Rubber Stamps

Telephones BE rkeley 6774 and 6775

2225 Shattuck Ave. and 1710 University Ave.

Day Sessions "Create an Earning Capacity" Evening Sessi

HEALD COLLEGE

Stenographic, Secretarial, Commercial, Administration

Established 1863 Oakland, California Phone HI ghgate 0

BROWN
" Linden C (Ellen) auto mech h3010 Humboldt av
" Linnie M Mrs cook h1835 E 24th
" Lizzie M clk r2327 Broadway
" Lloyd r1614 Ashby av B
" Lloyd r2246 86th av
" Lloyd v-pres Excelsior Laundry Co r Mill Valley
" Lloyd M (Alma L) chauf h1233 Carrison B
" Lloyd N (Ingrid) eng US Dept of Agrl (Bkly) h2605 Etna B
" Lloyd r600 Longridge rd
" Louis (Dollie) h1651 California B
" Louis lab r3129 California B
" Louis jr stdt r2177 Allston way B
" Louis B (Cora B) h5799 Shafter av
" Louis C (Dolly A) formn Calif Pkg Corp r 1651 California B
" Louis J h623 8th av
" Louise r2805 E 23d
" Louise factywkr r1016 55th
" Lucile h2850 Webster B
" Lucile (wid Chas) h1648 80th av
" Lucille stdt nurse Saml Merritt Hosp
" Lucille E (wid Chas) h1715 High
" Lulu Mrs clk h1562 Jackson
" Lulu A Mrs bkpr h5440 Proctor av
" Lulu B chainmkr Okld Title Ins & Guar Co r645 17th
" Luther (Rhoda) electn h1109 Linden
" Lyle r5653 Maxwelton dr
" M tile setter Rigney Tile Co
" M Alice sec Pub Sch r1424 Chestnut
" M Dorothy r829 Grove
" M E r1428 Alice
" M Lee r2702 Mathews B
" M A sec East Bay Masonic News
" M Virginia (wid W A) r508 Valle Vista av
" Mabel r5001 Webster
" Mabel cook r3112 Rawson
" Mabel Mrs h908 Filbert
" Mabel E clk h2644 Havenscourt blvd
" Mabel M Mrs bkpr W N Larm r3500 35th av
" Madeline T (wid J Q) asst Lloyd Lincoln h127 Bayo Vista av
" Manda (wid Clarence) h1402 10th
" Mandama (wid J T) h3205a Adeline B
" Manuel (Marianna) h8704 D
" Manuel (Marie) auto mech h1622 73d av
" Manuel (Mary) lab h1922 E 14th
" Manuel (Lenora) litho h1220 Lincoln av A
" Manuel A (Mariam) h590 35th
" Manuel S (Delphina) h1232 15th av
" Margt waiter John Cosmos
" Margt Mrs r974 63d
" Margt (wid Saml) waiter h1079 58th
" Margt A (wid W M) h2920 Harrison
" Margt C nurse 4106 Emerald
" Margt E Mrs mgr Lagunitas Apts r456 Lagunitas av
" Margarette maid r1720 Hopkins
" Maria A (wid Wm) h2725 35th av
" Marian r2739 Prince B
" Marie clk r1962 University av B
" Marie Mrs r1756 100th av
" Marie Mrs r424 62d
" Marie S clk Frank T Brown r3492 38th av
" Marion A dean of girls University High Sch r1631 Alameda av A
" Marian D clk r2621 E 16th
" Marjorie H (wid R W) h1804 Santa Clara av A
" Marjorie L r455 Crescent
" Marjory L stdt r2717 Channing way B
" Martin L (Dorothy) lab h2821 Mathews B
" Mary r721 38th
" Mary Mrs r1840 Sonoma av B
" Mary Mrs confy 828 18th
" Mary Mrs smstrs r3917 Edenwood pl
" Mary Mrs tel opr r81 Glenn av Pied
" Mary (wid Ignatz) h2328 Eagle av A
" Mary (wid F) h1831 E 15th
" Mary (wid John) h5573 Lawton av
" Mary (wid Huffman) maid J N Eschen r Okld
" Mary A h773 9th
" Mary A (wid Robt) h9223 Holly
" Mary B (wid F M) h2738 Prince B
" Mary C add mach inspr r388 38th
" Mary E clk East Bay Municipal Utility Dist r9223 Holly
" Mary E (wid G W) r1635 Capistrano av B
" Mary E (wid A J) r2253 Fulton B
" Mary E (wid Wm) h2700 Webster B
" Mary J (wid J F) h2125 27th av
" Mary L Mrs clk h2118 Hearst av B
" Mary M (wid Geo) h2627 13th av
" Mathias (Mary) lab h1322 E 19th
" Mathilda (wid Thos) h1720 Grand A
" Matilda E r600 29th
" Matthew F clk r730 E 21st
" Maurice r1534a Milvia B
" Maurice W (Hattie) phys 1346 Park A h3223 Central av A
" Maurita r2493 Mavis
" Mavis T Mrs stdt r2542 Durant av B

BROWN
" May indywkr r3452 Haven
" May Mrs h1114 69th av
" May Mrs slswn h819 13th
" Merle slswn r2531 78th av
" Merrill C (Fern) h5569 Taft av
" Merrill E (Gladys) carrier OkldPO h812
" Meryl clk r6950 E 14th
" Mildred usher r3337 Octavia
" Mildred E clk r806 11th
" Mildred V sten r1003 E 15th
" Miles V aviator r2908 Florence B
" Milon stdt r2824 Cherry B
" Milton clk r563 Wala Vista av
" Milton slsmn r3118 Deakin B
" Milton W (Maola B) mach h3927 Agua V
" Minerva M r4121 Lakeshore av
" Minnie sten r3502 Grove
" Minnie Mrs hostess Hotel Claremont B
" Miriam K Mrs clubrm atdt Assoc Stdts U r1149a Oxford B
" Morris h3251 Helen
" Morris (Annie) pdlr h986 Apgar
" Morris plmbr r738 6th
" Morris H emp Okld St Dept r679 31st
" Moses barber r1704 7th
" Moses shoe shiner r544 Magnolia
" Myrle T stdt r1133 Sunny Hills rd
" Myrtle clk r2640 Durant av B
" Myrtle Mrs h1756 8th
" Myrtle B Mrs r2516 Dana B
" Myrtle H Mrs nurse h2870 Telegraph av
" Nancy dom r864 34th
" Nancy waiter 455b Central av A
" Nancy (wid Melville) r56 The Uplands B
" Nanowa T (Grace) mach h2835 9th B
" Naomi Mrs drsftr r540 Apgar
" Nathalie (wid John) h4203 Agua Vista
" Nathan (Sarah) h3502 Grove
" Nathan J (Mabel) inspr USL Battery C h2622 98th av
" Nell R Mrs apt mgr 2321 LeConte av B
" Nellie Mrs h2248 86th av
" Nellie Mrs custodian Lockwood Jr High r441 44th
" Nelson W (Julia W) h722a 5th av
" Nettie h812 Adeline
" Nettie Mrs r915 Linden
" Nettie Mrs maid 1334 El Centro av
" Nettie B instr Heald College r2039 E 28th
" Nich (Sophie) (T & M Restr) r4000 Bwy
" Nick cook G B Eidemiller
" Noble H (M Ella) slsmn H C Brown h San Pablo av
" Nolan P (Betty) h540 Apgar
" Nona Y Mrs stdt r2509 Parker B
" Nora r531 24th
" Norman stdt r2728 Durant av B
" Norman R auto mech r3526 Woodruff av
" Notie G bkpr J C Owens r1531 Blake B
" Oliver K pres Built-In Fixture Co
" Oren N (Hattie) carp h5001 Webster
" Orla F (Mela P) h287 Perkins
" Orlo N (Mary) mining eng h4224 Terrace
" Orville J r1110 103d av
" Oscar sheet metal wkr r1013 Evelyn av Alb
" Oscar A meat ctr h1408 9th A
" Oscar D (Jessie) supt Oliver Tire & Rub Co h rear 168 Moss av
" P Emmett (Ruth) slsmn h2526 83d av
" Paul slsmn r2908 San Pablo av
" Paul C (Ora A) civ eng h6044b Monroe
" Pearl Mrs r921 5th
" Peggy waiter Air Port Inn
" Peggy Mrs indywkr r810 Myrtle
" Percy F (Lellie) asst treas U S L Bat Corp r2740 61st av
" Percy F clk r1548 18th av
" Philip L (Ingrid) h6322 Outlook av
" Priscilla sten r915 Warfield av
" R E fctrywkr h6014 Avenal av
" R H h689 40th
" Ralph collr r542 25th
" Ralph E r1715 High
" Ralph E r1648 80th av
" Ralph F r542 25th
" Ralph J (Helga) mtrmn h1409 Excelsior a
" Ralph R slsmn r416 Santa Clara av A
" Ralph S linemn r918 Oak
" Ralph S mach h9229 Oliver
" Ray r189 Vernon ter
" Ray ins agt r590 35th
" Raymond r1446 56th av
" Raymond (Eloise) h5640 Laverne av
" Raymond P (Laura E) carpet layer h1 Taylor av A
" Raymond E jr (Margt) mldr h1828 Cambri dr A
" Raymond N (Edith) car bldr h632 Jean
" Raymond S (Ann W) slsmn Gilkbarg Mc Co r5721 Genoa
" Raymond W (Elsa) mgr Berkeley Br Bek Van & Stge Co h1337 Sacto B
" Reginald M (Irma) h3242b Briggs av A

THE OAKLAND-CALIFORNIA TOWEL CO.
Telephone LA keside 2711
Rents Towel Service—White Coats—Aprons—Napkins—Linen
RENT! WHY BUY?

OWN
Reginald M (Johanna) slsmn h5341 Fleming av
Reginald S r6908 Trenor
Reka Mrs h810 Myrtle
Renie h3207 Boston av
Reno (Ida) roofer h933 39th
Rensselaer S carp r1002 Foothill blvd
Ressa nurse r1821 6th av
Reuben T lab r86 Park rd
Rex stdt r2521 Dwight way B
Rex A (Pearl) r2945 106th av
Richd (Lena) mach h1031 Delaware B
Richd A clk r467 Legunitas av
Richd C clk r5703 Oak Grove av
Riley lab r821 Poplar
Rita Mrs r2289 E 20th
Robb O (Nell R) slsmn Pollard Seagrave Co h2321 Le Conte av B
Robt (Mabel) clk h623f 54th
Robt (Cath) jan h747 61st
Robt lab r1765 7th
Robt lab r570 6th
Robt (Maud) waiter h1770 Goss
Robt A (Johanna) h1425 Harrison
Robt C (Jennie) baker h943 42d
Robt C (Bertha) slsmn h3011 Lincoln av A
Robt D (Rosalie) tchr U of C h1939 Marin av B
Robt H (Annette) auto wkr h361 Lewis
Robt J r3304 Chestnut
Robt K (Helen) clk h2116 48th av
Robt L (Susie) porter h1482 9th
Robt L jr chauf r1482 9th
Robt M slsmn Kohler & Chase r Durant Hotel
Robt N clk r4224 Terrace
Robt W (Ada C) (Pacific Properties Co) h465 Bellevue av
Roberta nurse r1350b E 28th
Ronald B (Avis) auto mech h5721 College av
Rosa Mrs waiter h915 Fallon
Rosa J (wid A C) h2033b Channing way B
Roscoe I wtchmn r Y M C A
Rose (wid David) r451 Haight av A
Rose L Mrs h684 Wesley av
Rose P (wid E J) h2230 Ward B
Roseline Mrs smstrs h2252 Auseon av
Rosemary slswn r557 Vernon
Ross M slsmn r380 Grand av
Roy (Nedean) slsmn h451a Fairmount av
Roy C (Jean) slsmn W E Foreman h1625 Vista
Roy E (Frances) welder h2716 99th av
Ruby clk r747 61st
Ruby E slswn r3808 14th av
Ruth Mrs r2818 Grove
Ruth E r455 Crescent
Ruth F sten r1739 Berkeley way B
S Mrs smstrs John Breuner Co r235 San Jose av El Cerrito
S Jos (Bessie) mgr M Klein h1211 61st
Sadie C (wid Alex) r2803 Clay A
Saml porter h2936 King B
Saml F oil prsmn h818 Delaware B
Saml J (Virginia) adv h1650 16th
Sarah J (wid G F) h283 Perkins av
Sarah M (wid Warren) h2041 Harrington av
Savery B (Helen C) collr r541 Wesley av
Scott M carp r47 Glen av
Shafer (Florence) pistr h950 55th
Sidney H clk r3857 35th av
Sidney W (Fern) mach h3108 Arkansas
Sol lab r1778 7th
Sol (Ida) tailor 447 7th h915 Warfield av
Spencer lab r967 30th
Stace H (Luella) lab h2424 Spaulding av B
Stanford A (Verna) asst buyer Capwell Sullivan & Furth h1120 Hearst av B
Stanley h1756 100th av
Stanley A (Mary J) slsmn Don Neher h3922 Carrington
Stanley R (Dorothy) clk h1215 Bancroft way B
Sterling jan h1324 Fitzgerald
Susan E nurse 2231 Durant av B
Sylvia Mrs bkpr J J Leonardini r3166 Kingsland av
T A fhpr Moore Dry Dock Co
T Leslie (Keith) dentist 2241 Central av A h1217 E 34th
T S carp r1002 E 16th
T Scott (Anna) h601 25th
T Spencer (Mary A) dental instrument mfr h2365 Durant av
Tempie (wid Branch) r1911 Chestnut
Thelma dom r827 35th
Thelma slswn r2246 86th av
Thelma A sten r1802 34th av
Thelma D musician r3010 Ellis B
Thelma L sten Okld Mortgage & Finance Co r3808 14th av
Theo r1505 Jackson
Theo (Ellen) crmrymn h1407 Cornell av B
Theo E (Vinnie) millwright h416 Santa Clara av A
Theo H (Irene C) h2936 Domingo av B

BROWN
" Theo S clk r1002 Foothill blvd
" Thos carp r815 Kirkham
" Thos pharm Federal Drug Co r2110 Santa Clara av A
" Thos H (Ida) r800 Longridge rd
" Thos H (Ella A) appraiser Mortgage Guarantee Co h29 Mesa av Pied
" Thos I (Josephine) lather r1243 89th av
" Thos R clk h529 45th
" Thos W slsmn r3043 Benvenue av B
" Thos W sta eng h5111 Foothill blvd
" Tristam r882 Paramount rd
" Thorvald (Nell M) capt O P D h1133 Sunny Hills rd
" Ulysses G (Merle R) civ eng h32 Arbor dr Pied
" Van carp r5614 Dover
" Vance S (Harriet) auto electn h5368 Lawton av
" Velma L clk r451 Lee
" Vera sten r5546 Bway
" Vera Mrs r719 44th
" Vera M waiter r Oakland Airport Inn
" Vernal slsmn r1120 Hearst B
" Vernon (Oakland Skate Shop)
" Vernon H (Josephine) shtmtlwkr h1049 105th av
" Vernon L (Carrie) millmn h2327 Harrington av
" Vernon T (Frances) serv sta opr h5335 Princeton
" Victor cbtmkr 614 14th r5287 College av
" Victor L barber r1006 107th av
" Vincent E (Grace L) slsmn Dodge Sweeney & Co h2845 Madera av
" Violet h750 12th
" Violet Mrs (Faustina Apts) r85 10th
" Virginia A (wid Jos) h1712 West
" Vivian dom 2910 Forest av B
" W tchr U of C r900 Regal rd
" W C r568 12th
" W Franklin (Claire E) bkpr h1531 Sherman A
" W Harvey (Hattie) carp h817 Lincoln av A
" W Harvey linemn r2725 35th av
" Walter auto mch r330 E 12th
" Walter chauf r1409 Derby B
" Walter waiter h531 24th
" Walter A (Cora) h1556 Buena Vista av A
" Walter A r2621 E 16th
" Walter E stdt r2531 Channing way B
" Walter I (Helen) (Industrial Mach Wks) r537 37th
" Walter L (Eluise) clk h1920 Seminary av
" Walter L elev opr r1712 West
" Walter L musician h3349 Bway
" Walter M (Grace) clk h4501 Tulip av
" Walter M slsmn r2617 Grove B
" Walter S (Nettie B) factwkr h2039 E 28th
" Walter S (Inez R) ins agt h1730 Spruce B
" Walter T (Viola) slsmn h602 60th
" Walter W mach r1813 7th B
" Walter W pntr r1030 Pacific av A
" Walter W (Alice) slsmn h2606 Santa Clara av A
" Warner (Rita M) cook h1731 Goss
" Warren r5379 Thomas
" Warren K (Deseree M) rate acct h2104 Woodbine av
" Waverley (Marguerite) slsmn h484 Cheney av
" Weldon G tchr U of C r2119 Addison B
" Wellington (Emma) h3251 Grove
" Wesley E (Cath) cond h480 58th
" Wesley L (Mayzie M) slsmn r Neptune Beach Cottage 28 A
" Wilfred clk r2840 Grant B
" Wilfred (Marion A) pkr r1644 4th av
" Willard C linemn r2725 35th av
" Willard P (Harriet M) lab h2715 Channing way B
" Wm (The Mezzanine Sweets) r1450 Alice
" Wm (Della N) band mstr h2318 11th av
" Wm chauf r255 12th
" Wm (Nettie) clk h563 Wala Vista av
" Wm cook r429 13th
" Wm elev opr r1350b E 28th
" Wm elev opr r3605 13th av
" Wm mach r1903 Park A
" Wm stock clk Est-Enquirer r Richmond
" Wm (Sylvia) trainmn r1614 Webster
" Wm (Hettie) waiter h1625 8th
" Wm (Marie) weigher h1529 West
" Wm A lab r717 Clay
" Wm A (Addie) seamn h1518 89th av
" Wm B r37 Sharon av Pied
" Wm B (Alice) florist h367 50th
" Wm B (Edna) restr 3612 E 14th r416 Parkway Pied
" Wm C (Nannie) auto pntr 1505 E 14th and 2518 Telegraph av h1624 64th av
" Wm C mach r925 E 15th
" Wm D r Y M C A
" Wm E (Myrtle) carp h3605 Mangels av
" Wm E clo prsr I G Caplan r Hayward

Maxwell HARDWARE CO.
13th, 14th and Washington Sts.
Telephone GLencourt 1860
General and Builders' Hardware
Tools, Crockery, Glassware, Silverware, Kitchen Utensils, Electrical Appliances, Washing Machines, Vacuum Cleaners, Electric Lighting Fixtures, Radios, Fireplace Furniture, Floor and Table Lamps, Golf, Athletic and Sport Goods; Camp Equipment, Luggage and Leather Goods.

POLK'S BANKERS' Encyclopedia
CONTAINS A FULL AND COMPLETE LIST OF
Banks Bankers Trust Companies Savings Banks in the United States and Canada
ALSO OTHER VALUABLE DATA CONCERNING BANKS
Price $15
Polk's Bankers Encyclopedia Co.
Publishers
431 Howard Street Detroit
524 Broadway New York

HOMES — INDUSTRIAL — COUNTRY — BUSINESS PROPERTIES

W. C. GLASSON COMPANY

REALTORS

815 East 14th Street SAN LEANDRO Tel. TR inidad 668

Patricia Reynolds STUDIO

Established 1920

Departmental SCHOOL of the DANCE and THEATER ARTS

Key Route Inn 22nd and Broadway

Telephone GL encourt 7717

Judicious Advertising

CREATES A New Business

REVIVES A Dull Business

ENLARGES An Old Business

RESCUES A Lost Business

PRESERVES A Large Business

SECURES Success in Any Business

SAVES A Failing Business

ENABLES You to Pay Your Taxes

()

Directory Advertising Brings Satisfactory Results

BROWN
" Wm E (Charlotte) mlnr 3203 College av B h3205 do
" Wm F (Emily A) jwlr 7305 Foothill blvd h2634 76th av
BROWN WM F D (Florence V) V-Pres East Bay Title Insurance Co and Circulation Mgr Oakland Tribune, h561 Haddon Road, Tel GL encourt 3218
" Wm G (Mary) slsmn h772 Santa Ray av
" Wm H (Martha D) h1071 54th
" Wm H barber 718 Chester
" Wm H base mgr Ala Airport r San Mateo
" Wm H (Alice) car repr h833 58th
" Wm H (Hazel) carp h2935 22d av
" Wm H (Lottie I) mech eng h1531 Morton A
" Wm H pilot Oakld Airport h885 34th
" Wm J r9223 Holly
" Wm J r2182 North Valley B
" Wm J (Susan H) pres Excelsior Laundry Co h1037 Oakland av Pied
" Wm J battery asmblr r2740 61st av
" Wm J (Eliz) candy mkr h1233 Dwight way B
" Wm J (Adeline E) clk h2200 Grant B
" Wm J (Minnie B) meat ctr h2655 74th av
" Wm J pntr h816 54th
" Wm L (Susan H) h5703 Oak Grove av
" Wm L clk r2378 E 24th
" Wm M (Sadie L) adv h1663 Euclid av B
" Wm M (Ida S) pntr h3600 Hopkins
" Wm M (Frances) slsmn W E Roby h2425 Durant av B
" Wm N fctywkr r458 35th
" Wm O (Lulu M) meatctr h3435 Rhoda av
" Wm P (Laura R) h680 Mandana blvd
" Wm P (Rose A) photog 1211 Broadway R10
" Wm R h2590 Montana
" Wm R (Lisette G) clk h6114 Calaveras av
" Wm R ticket seller r3218b Briggs av A
" Wm N (Margt) auto body bldr h3038a Fulton B
" Wm W (Ella) h5594 Lawton av
" Wm W h712b Lincoln av A
" Wm W (Nellie) h3026 Shattuck av B
" Wm W (Mattie) blksmth h1813 7th B
" Wm W (Violet E) civ eng h556 Kenwyn rd
" Wm W (Ruby) whsemn h3808 14th av
" Willis C (Gladys) promotion dept Post-Enquirer h403 35th
" Winifred labeler r524a E 17th
" Winifred E with Truman Undertaking Co r2935 Telegraph av
" Wonna Mrs h6924 Simson
" Wyatt R (Josephine) h1525 Arch B
" Zoe G Mrs exec sec Bkly Chapter Am Red Cross r1520 Arch B
" & Cornelissens (A C Brown, C H Cornelissens) gas sta 300 E 14th
Browne Alan K clk r1630 Arch B
" Alexis L (H D Irwin Co) r5655 Oak Grove av
" Alice Mrs sten r2525 10th B
" Allan H optom 577 14th R205 r San Francisco Apartments 1525 Oak
" Avalon A h1609 19th av
" Clifton L (Henrietta) teller Am Tr Co h2741 Regent B
" Daniel P (Josephine P) rancher h2375 Cedar B
" Donald stdt r5520 Lawton av
" Donald S bkpr r1630 Arch B
" Earl E (Nellie) elec eng h5420 Arbor av
" Earle P (Agnes) h6367 Telegraph av
" Edres stdt r5420 Arbor av
" Edw A r1320 107th av
" Evelyn sten r2546 Chilton way B
" Evelyn R r224 Perry
" Florence (wid S C) h64 Lakeview av Pied
" Florence E r64 Lakeview av Pied
" Frank C (Minnie D) pntr h2233 Bancroft way B
" Fred R (Olga) slsmn Vaughn-G E Witt Co h2108 Mitchell
" Geo C (Alice) phys 1411 Fruitvale av h2719 Seminary av
" Geo E r2607 12th av
" Grover C (Marie) pntr h1818 41st av
" Gustav h5848 Colby
" Harry B (Mary) auto mech h5504 Beaudry
" Harry E embalmer r2509 Brookdale av
" Hazel M (wid W F) h422 Taylor A
" Henrietta H r2741 Regent B
" Henry L (Florence) mach h5520 Lawton
" Irving C slsmn r2233 Bancroft way B
" Isabelle J clk H D Irwin Co
" Jas D beauty shop 2316 Santa Clara av A r2850 Central av A
" Jas F (Mary) carp h1937 Alcatraz av B
" John E (Minnie A) boilermkr h2607 12th av
" Johnnie L auto mech r594 31st
" L T police OPD r2000 42d
" Laura M (wid Chauncey) h4139 Howe
" Lawrelle E sten r5520 Lawton av
" Lena L Mrs h652 30th
" Louis B (Tillie) ins 2120 Berkeley way B h1096 Spruce B
" Lucille A r652 30th
" Lucy C (wid S C) h64 Lakeview av Pied

BROWNE
" Luella B Mrs h2546 Chilton way B
" Mathyld E r2821 Hillegass av B
" Minnie Mrs tchr r1734 Allston way B
" R Stuart (Etta E) litho h1630 Arch B
" Ray K litho r1630 Arch B
" Robt C slsmn Wickham Havens Inc r3 Lincoln av A
" Ross E (Eva L) h234 Perry
" Spencer C jr (Lina F) mining eng h Mountain av Pied
" Thelma beauty opr h601 25th
" Thelma J slswn r2233 Bancroft way B
" Wm C h2323 Parker B
" Wm F clk h724 Wesley av
" Wm L clk r2378 E 24th
" Willis G (Alice J) ship clk r2840 Summit
Brownell Building 1441 Franklin
" Byron B (Genevieve I) meat ctr h885a 53d
" Carl S (Emily) eng East Bay Munic Util Dist r1512 Cornell av B
" Chas F (Mabel) lab h3907 Gardenia pl
" Chas W toolroom mn PG&ECo r1641 36th
" Donald h745 8th
" Edgar D (Maybell) chf eng East Bay Mun Utility Dist r1512 Cornell av B
" J Fred (Dorothy D) servicemn East B Munic Utility Dist h654 52d
" Wm E (Mary I) h1577 Lincoln av A
" Wm W (Flora R) h1641 36th av
Brownewell Ralph h925 Fallon
Brownfield Bernard tchr U of C r2426 Bowditch B
" Saml J (Jeannette) h3404 Sheffield av
" Wm W (Susie) porter h1329 Ward B
Brownhill Roland O (Betty) carrier Okld P h1442 Excelsior av
Brownin A F mtrmn Key System r Richmond
Browning Amanda Mrs h1608 62d B
" Clarke (Carrie) slsmn h1028 Howard rd Pl
" Clyde E (Gladys P) h946 E 14th
" Edna M librn Pub Sch r528 Spruce
" Fred (Verna) baker h649 Aileen
" G F sten r946 E 14th
" Harvey R (Anna E) eng h2274 E 20th
" Henry (Augusta) h486 Mandana blvd
" Isaac (Thoral) slsmn h1235 College av A
" Jack (Ethel) rigger h505 E 14th
" Jas M supt John Browning Co r654 Colusa B
" John (Ellen) (John Browning Co) h654 Colusa av B
" John Co (John Browning) jams 2323 4th
" John D slsmn John Browning Co r654 Colusa av B
" John H mach r1037 Castro
" John W (Isabelle) h5325 Trask
" Jos P (Ella M) h528 Spruce
" Leroy A printer r929 Arlington av
" Lionel B (Ellis) clk h1332 Spruce B
" Louis D (Sylvesta) police B P D h571 Vincente av B
" Mary A (wid John) r2418 Woolsey B
" Nan A (wid W M) h929 Arlington av
" Roy r304 49th
" Sylas S Mrs sec Mason-McDuffie Co r57 Vincente av
" Vaughan W r929 Arlington av
" Walter L (Eunice) mach h1105 McKinley a
" Wm H mach r929 Arlington av
Brownlee Allen J lab r1821 Fairview B
" Chas polisher r1916 Crosby av
" E R dept supvr U of C r612 Vincente av B
" Ella H Mrs h2245 Ward B
" Emma Mrs r586 63d
" Frank lab r1821 Fairview B
" Jesse A (Veronica) h2232 4th B
" John (Cora) mach h2943 Filbert
" John P (Susan W) h1668 Arch B
" Marion r1668 Arch B
" Mark E lab r1821 Fairview B
" Robt E (Mildred E) tchr Pub Sch h612 Vincente av B
" Sally (wid Darwin) r1434 Jackson
" Stacy carrier Okld P O h586 63d
" Willard mach r2943 Filbert
" Wm waiter r1302 Center
" Wm E (Alice) wtchmn h1821 Fairview B
Brownley Chester B (Clara) h921 Bancroft way B
" Edw O (Grace) driver h849 7th av
Brownlow Adelaide E dom 6114 Lawton av
Brownbridge Lillian electro therapy 470 13th R16 r580 28th
Brownrigg John W (Annie) confr 5377 Bond r5373 do
" Leo (Olus) h2921 58th av
" Molly (wid Steven) r551 31st
Brownsfield Ward stdt r1940 Francisco B
Brownson Edgar E jr eng Okld Elec Dept h83 York
" Ernest L (Olive) auto trmr h2738 79th av
" Leroy V slsmn Eddy & Claar Chevrolet Co h2624 Foothill blvd
" Margt E stdt r1810 Euclid av B
Brownstone Edw S (Josephine) h1812 Pearl A
Broxrill Corill Mrs h438 28th

CAPWELL SULLIVAN & FURTH
Complete New Stocks...experienced, courteous staff
Clay, 14th and 15th Streets · OAKLAND · Telephone HOlliday 3131

oyer see also Brauer and Brower
Madeline r2136 Eunice B
I C analyist plant nutrition U of C r San Francisco
oyles Alvin R h9314 Thermal av
Bruce r3503 Kempton av
Chas W (Elsie) slsmn Herrick Iron Wks h2722 Washington A
Irene sten r3505 Kempton av
Irene Mrs tchr h3503 Kempton av
Rosa Mrs h527 35th
Wm H (Alberta) jan h5201 E 12th
oze Irwin r2440 Ashby av B
Lena U Mrs tchr Pub Sch h2440 Ashby av B
ozowski Eug shoe repr 128 E 14th
u see also Brew
Emma B sten r30 Grand av
Henry J (Essie) aud h2800 Fulton B
Howard H slsmn h30 Grand av
Inga (wid Howard) r30 Grand av
Ola h30 Grand av
uan Otto (Elsie) cbtmkr h5533 Scoville
ubaker Anne waiter r2331 Bancroft way
Emma M tchr Bkly Pub Sch h1729 Oxford B
Esther stdt r2331 Bancroft way B
Garner glazier h2900 Mable B
Harvey S (Edna R) slsmn U C Exp & Stge Co r1410 Bonita B
Oliver D (Ellen) (Brubaker & Thorp) h1453 48th av
Ray K (Irma) ball player h812 Buena Vista av A
Walter S (Adeline) mgr Granberg Meter Co h1425 Harrison
Wynter E (Mildred) mach r1807 E 24th
& Thorp (O D Brubaker J L Thorp) clnrs and dyers 404 12th and 4810 E 14th
ubeck Alice M Mrs h558 58th
Philip W (Cath) h335 62d
Wm A r524 8th
ucbecker Frank stdt r2522 Ridge rd B
ucchini Angelo lab h589 39th
ruce see also Breuss and Bruse
Albt lab r1716 San Pablo av
Amanda V r Key Route Inn
Andw (Ethel) cbtmkr h4023 Suter
Apartments 3301 Bruce
Barbara tchr Pub Sch r3451 Piedmont av
Benj punchmn r1219 Brush
Chas F pianos 2318 Foothill blvd
Clara nurse r2460 Webster B
Clarence D (Velma) brkmn h1673 Addison B
Cornelia E typist r rear 2615 Hillegass av B
David A (Flora) clk h2658 23d av
David L (Estella S) supt Scottish Rite Temple h1543 Oak
Donald A clk r 1827 Harvard rd A
E T h1246 Delaware B
Edison J (Eileen) auto mech h1435 Channing way B
Edna M bkpr r1668 Euclid av B
Eliz (wid Robt) h5105 E 12th
Emma A h1668 Euclid av B
Estella S Mrs r1543 Oak
Eug T (Ida J) bgemn h1246 Delaware B
Evelyn G clk Pub Sch r2251 E 25th
Frank E clk r1536 Santa Clara av A
Geo h1712 E 20th
Geo A sec Natl Guarantee Bldg-Loan Assn and mgr Italian Natl Bldg and Loan Assn r2109 Shattuck av B
Geo T broker r2107 Shattuck
Harold L tchr U of C r1443 Scenic av B
Harold V clk r2658 23d av
Harry (Cath) jan h2245 Grant B
Harry A (Iva) swtchmn h1445 77th av
Herbt N (Belle) trunk mkr h542 25th
Howard C (Eliz) r900 Loomis
Isabelle nurse r2332 Harrison
Ivan W (Hilda) cash Floyd Omo h3106 Minna av
J J caretkr B'nai Brith Hillel Foundation h2600 Bancroft way B
Jas T (Mary J) h723 15th
Jeanne piano tch Cora W Jenkins School of Music r46 Randwick av
Joel W (Zilpha) mach h2910 Grove
John H R (Cecelia K) heut O F D h2265 39th av
John L clk r1855 39th av
John L (Vinnie L) slsmn h214 Grand av
John R h2246 39th av
John T (Lillian) carp h542 25th
Jos (Edna) driver r646 E 17th
Julius A (Emma) h4227 Redding
L G Mrs sten h1398 Scenic av B
Laura A Mrs convalescent house 467 Chetwood
Leah M (wid G H) r1769 Spruce B
Leo H (Margt) mach h2251 E 25th
Luella Mrs h1820 6th B
Mabel B (wid W D) h1335 Walnut B
Margt r695 Rand av
Margt sten 5645 Ayala av
Martha V tchr Pub Sch r San Francisco
Phyllis stdt r2400 Piedmont av B

BRUCE
" R H dean of Summer Sessions U of C r2656 Le Conte av B
" Robt clk Bank of Am r1398 Scenic av B
" Robt waiter r1633 15th
" Robt D (Lillie) auto mech r American Hotel
" Robt E h1144 Shattuck av B
" Robt R (Eva) h1855 39th av
" Robt W h1525 Spruce B
" Rufus E (Eva) bkpr Alpine Wood & Supply Co h rear 2615 Hillegass av B
" Saml J (Nellie A) slsmn h2318 Foothill blvd
" Sherman E h844 13th
" Stanley L (Nellie R) clk h1937 26th av
" Theo M sten r2658 23d av
" Vinnie L Mrs slsmn r214 Grand av
" Walter J (Mildred) dist mgr Perfection Stove Co r1166 Glendora
" Wm W mtrmn r2635 19th av
Bruch Calvin C (Helen) drugs 2325 Grove r611 22d
" Frank W (Belle) lab h1011 63d
" Louise nurse 6635 Dana
Bruchmann Mary A Mrs h839 Allston way B
Bruck Alfd B (Louise) pntr h1225 Hopkins B
" Barbara beauty opr r2311 Magee av B
" Chas R (Muriel B) stdt h1928 Walnut B
" Helene r1236 40th av
" Lester O (Mabel W) pntr h1714 Calif B
" Louise Mrs asst cash J F Hink & Son r1225 Hopkins B
" Sophie (wid Aloysius) r1236 40th av
" Theo T (Helen) mach h1236 40th av
Brucker see also Bruecker
" Elsie clk r1326 E 12th
" Louise (wid John H) h1326 E 12th
Bruckhorst see Brunkhorst
Bruckhlacher Minnie Mrs r1414 Delaware B
" Wilbur I mach h1414 Delaware B
Bruckman see Brockman
Bruckner Alfd H (Marie) mach h2469 65th av
" Arth clk r2469 65th av
" Eric A (Edith) h1425 Stannage av B
" Wm P chauf r2469 65th av
Bruden Lige (Leona) auto mech h821 53d av
Bruder Henry (Margt) lab h1564 35th av
" Irving (Rose) stationery 5495 Claremont av h5491 do
" Jos (Melba) lab h4125 Maybelle av
" Mary M (wid Jos) r4125 Maybelle av
" Victorine (wid Emil) h2727 Bartlett
Brudlewsky Ferd (Marie) cigarmkr h5703 Shattuck av
Brueck Lillian buyer Capwell Sullivan & Furth r370 Grand av
" Marian Mrs r2162 Vine B
Brucker see also Brucker
" Barbara (wid August) h1719 E 24th
" Henrieta Y clk r1719 E 24th
" Henry H plmbr Pub Schs r4037 E 16th
Bruegge see also Brugge
Bruehl Arth R (Clara L) mach shop formn A Magnavox Co h701 McKinley av
" Chas W mach r4516 Thompson
Bruen Walter (Hazel) lab h1102½ Lincoln av A
" Wm G (Nellie M) clk r2718 Webster B
Bruener Richd W (Ruth) h60 Hazel Lane Pied
Bruening see Brunning
Bruenn see also Bruhn, Brun, Brune, Brunn and Bruun
Bruer see also Brauer, Breuer and Brewer
" Jas D hlpr genl shops Pub Schs r3276 Prentiss
Bruesing Henry A (Mary) printer h620 30th
Brug C J br mgr Superior Culvert & Pipe Co r2908 San Pablo av
Bruget John A (Margt) pntr r3717 Hillview
Brugge see also Bruegge
" Calvin G (Alveda) auto mech h1322 E 38th
" Esther C r25 Westall av
Bruggemann see also Brueggemann and Brugman
" Felix stdt r2326 Fulton B
Brugger Richd r2415 Valley B
Brughelli Michl (Alice) cbtmkr h2186 45th av
Bruguiere Camille J (Emma O) h824 Calmar av
" Marie r824 Calmar av
Bruhm Paul r754 9th
Bruhn see also Bruenn, Brun, Brune, Brunn and Bruun
" C ship fitr Genl Engineering & Dry Dock Co r Hayward
" Edw R (Caroline) loco eng h1129 Derby
" Ernest V deckhd Key System r2862 Chapman
" John shtmtlwkr Genl Engineering & Dry Dock Co r Hayward
" Louis O mach r1979 Fruitvale av
" Svend punch hlpr Genl Engineering & Dry Dock Co r San Francisco
" Victor (Hannah) h2862 Chapman
Bruhns see Bruns
Bruigia Pasquale emp Okld St Dept r145 13th
Brule Alfd r3316 Laguna av
" Rebecca E (wid Alfd) h6258 Harmon av
" Sopie T Mrs h1411 Cottage A
Brum Manuel (Rosie) lab h702 36th av

B. AND M. CHEMICAL COMPANY, LTD.
MANUFACTURERS OF
Lacquer Thinner
Lacquer Colors
Paint Remover
Lacquer Wash Thinner
Lacquer Remover
Paints and Varnishes
4244-46 East 12th Street, Oakland
Phone FR ritvale 8603
B&M PRODUCTS

FUJII Nursery Co.
TREES
SHRUBS
POTTED PLANTS
Fertilizers and Insecticides
1534 Oregon Street
Berkeley
Tel. TH ornwall 2426

NORTH GERMAN LLOYD

Less Than 5 Days To Europe

ss Bremen
ss Europa
ss Columbus

North German LLOYD
626 Market Street
San Francisco

NORTH GERMAN LLOYD

CALVIN PHILIPS & CO
REAL ESTATE LOANS
1101 Central Bank Bldg. GL encourt 40

BRUM
" Manuel jr firlyr r702 36th av
" Michl lab r702 36th av
" Virginia smstrs r761 21st
Brumback Helen M clk r5443 Wadean pl
" John J (Emily) electn r5443 Wadean pl
Brumi Melville agt Connecticut Mut Life Ins Co
" Oscar C (Flora) slsmn H C Capwell Co h235 Orange
Brumlop Harry slsmn h1155 Laurel B
Brumm Herman F (Rosetta) blksmth h1150 5th
" Leo C (Alvle) drftsmn h1714 Pearl A
" Walter A clk r1150 5th
Brummer Jos (Martha) slsmn h2115 San Antonio av A
Brummet Hiram B (Eliz) gdnr formn Pub Schs h7838 Plymouth
Brummitt Albt H (Jean) slsmn h7839 Ash
Brummond Wm chauf r3045 58th av
Brummund Helen K,Mrs clk r539 Van Buren av
" Henry M firemn O F D r539 Van Buren av
Brun see also Bruen, Brune, Brunn, Bruun and Bruhn
" Manuel C mach r702 36th av
" Paul D h1846 Spruce B
Brunberg Benj A h9616 E 14th
" Carl G (Esther) mstr mariner h2004 Woolsey B
Brunckhorst see also Brunkhorst
" Ida F (wid Fred) h492 63d
" M Adah bkpr Carol S Wills r492 63d
" Ordway F r492 63d
" Rose cash Met Life Ins Co r492 63d
Brunckhurst Chas (Ida) carp h3041 Champion
Brundage Ruth stdt h2639 Cedar B
Brune see also Bruhn, Brun, Brunn and Bruun
" Herman G (Louisa) h3937 Rhoda av
" John r1215 Grand A
Brunel Armand mach r1600 68th av
" Jules (Florence) blksmth h1600 68th
Brunell Charlotte Mrs r1032 62d
" Louis J (Hilda M) mining eng h1032 62d
" Wm (Rena) formn Paraffine Cos h5310 Gaskill
Brunelle Gaston (Lucy) lndy wkr r2525 Filbert
Bruner see also Breuner, Brunner and Bruener
" Cecyl tchr Pub Sch r433 62d
" Edw (Celia) slsmn h1214 Walnut B
" F Roy (Gertrude) slsmn PG&ECo h1725b Seminary av
" Frank P (Hattie) vault custodian Central Natl Bk h599 30th
" Freda maid 100 La Salle av Pled
" Grant r5639 Shafter av
" Helen M librarian r3033 Deakin B
" J R mach h1725b Seminary av
" Jas W teller Bank of Italy r98 La Salle av Pled
" Lawrence (Marcia) h3033 Deakin B
" Lucille clk r1725b Seminary av
" Mary Mrs h1017 Willow
" Morris E (Elva L) lawyer 475 12th R39 r87 Yosemite av
" Nellie r11 Yosemite av
" Presley M (Martha) lawyer 475 12th R39 r2517 Crist A
" Wm (Viola) (Bruner & McVean) h433 62d
" & McVean (Wm Bruner E L McVean) meats 2826 Telegraph av B
Brunes W C carp r1634 85th av
Brunetti D A escrow-officer Okld Title Ins & Guarantee Co r1045 Ordway B
" Dionigi (The Flower Shop) (Oakland Flower Shop) r796 Craigmont av B
" John lab r443 43d
Brunetto Fred (Clementine) fruits 502 Wesley av
" Jacqueline r914 62d
" Jas (Mary) h914 62d
Bruni Marco r3601 Telegraph av
Bruning see also Bruening
" Cyril S (Lilias S) civ eng 2735 Ellsworth B
" Lena (wid Henry) h353 63d
" May Mrs clk r762 Vincente av B
Brunink John (Annie) h1643 Alcatraz av B
BRUNJE BERNHARD H (Lucille), Laundry Supplies, Chemicals and Groceries, 2067 Broadway, Tel GLencourt 7515, h2915 Harrison, Tel HOlliday 2870
" Bernhard H jr clk E H Brunje r2915 Harrison
" Harry (Helen) clk h2432 Derby B
" John A (Helene) h3241 Lakeshore av
Brunles Adele M h1528 E 14th
Brunk A E collr r1427 Grand A
" Benj F (Lillie M) rancher h1725 Oxford B
" Christophe A stdt r1725 Oxford B
" Helen clk r1507c Arch B
" Henry food controller Oakland Hotel Co r San Francisco
BRUNK HUGH W (Jennie B), Attorney-at-Law, 404 First National Bank Bldg, 2105 Center, Berkeley, Tel BErkeley 0746, h2207 Marin Av B, Tel ASheberry 0412
" Merrill J (Hilda) (Simplex Mfg Co) h1905 Parker B
" Paul S stdt r2329 Parker B
" Peter S (Esther) slsmn h2329 Parker B

BRUNK
" Willard R (Helen B) slsmn h1507c Arch
" Wm H inspr Okld Health Dept h71 10th
" Wm R chauf r3006 Benvenue B
Brunker John M (Rose) pntr h3992 Edgemoor
Brunkhorst see also Brunckhorst
" Henry (Dora) h469 41st
Brunn see also Bronn and Brun
" Milton M (Mildred) mgr H C Capwell h750 Warfield av
" Walter (Rita) dist mgr Associated Oil h1347 McGee av B
Brunnell Iltyd L (Josephine L) lndy mn h Shafter av
Brunner see also Bruner
" Anthony T (Kath) blksmth h3012 Logan
" C Jas (Martha E) civ eng h3531 Lakeside av
" Eddie r2627 66th av
" Edw lab r1004 14th
" Edw H (Cora) clo clnr h1926 Rosedale
" Elsie F tchr Pub Sch r3816 Brighton av
" Florence bkpr Bomberger Seed Co h Shattuck av B
" Fred W r592 Mira Vista av
" Gaynelle r1926 Rosedale av
" Helen M bkpr r840 Laurel A
" Henry F (Eleanor) slsmn S J Johnson Burner h882 57th
" Jerome E clk r1926 Rosedale av
" Johanna H bkpr r840 Laurel av
" Marie sten r1926 Rosedale av
" Rudolph B (Helene M) h592 Mira Vista
Brunnett Albt H (Jean) supvr M W & Co r Ash
Bruno Annie r5275 Miles av
" Chas emp Manasse-Block Tanning Co r 48th av
" Chas tanner wkr h2110 5th B
" Ed patrolmn East Bay Municipal Utility r1375 Euclid av B
" Edna r1428 Alice
" Edw r5215 Miles av
" Ernest (Ethel) lab h3660 Madrone av
" Frank (Mary) lab h330 Market
" Frank (Lena) pdlr h2928 Union
" Geo M (Blue & Gold Fruit Market) r5 Miles av
" Geo W (Isabelle F) mgr Fugazi Oakland br Bank of America h398 Oakland av
" Giuseppi (Marie) h5275 Miles av
" Harry A stdt r2200 Piedmont av B
" Henry A (Erma M) teller Bank of Am r2 Calhoun A
" Jos (Kath) chauf h5215 Miles av
" Jos A lab h5219 Miles av
" Jos (Josephine) lab h1270 64th
" Jos (Lena) scavenger h5133 Miles av
" Jos P (Providence) h1512 Jones av
" Leona clk h1415 West
" Marie M choc dipper r617 36th
" Nicholas mach r1270 64th
" Pasquale (Madeline) scavenger h4919 Clark
" Rosie Mrs lndywkr Okld Lndy Co r Pt Richmond
Brunone Chas (Laura) gdnr h1423 Bancroft w B
Brunoni Alfd (Mabel R) slsmn h2900 Kinland av
Brunquist Harriet tchr Pub Sch r4659 Benevic av
" Lea underwriter New York Life Ins Co r4 Benevides av
Bruns see also Bruhns
" Edna J sten r1428 Alice
" Fred lab r3702 Maple av
" Fredk lab h2834 London rd
" Fredk A (Adelyne W) h1672 Oxford B
" Fredk G br mgr Schmidt Lithograph r595 Grizzly Peak blvd B
BRUNS GEORGE A. Coal, Wood and Fee Moving and Hauling, 4053 San Pablo A Emeryville, Tel PIedmont 0298
" Grace F Mrs h862 Contra Costa av B
" John C C h5916 Ivanhoe rd
" John H r1617 Hibbard A
" Elwin H (Beatrice) trucking 1617 Hibbard
" Louise F r534 Kenmore av
" Marie Mrs h534 Kenmore av
" Richd C (Edna) carrier Ala PO h2347 So Jose av A
" Wm clk r862 Contra Costa av B
" Wm (Ruth) whsmn h5130 Congress av
" Wm C (Elsie) chauf h1634 85th av
Brunschwiler Cy (Agnes) mgr N W Mut Fi Assn h478 Capitol
Brunsing Winfield S (Mabel) slsmn John M Mi ton Motor Co h2141 High
Brunski Antone F r1305 Oak
" Michl (Mary) h1305 Oak
Brunsman Charlotte (wid John) h786 11th
" Ruth Mrs clk r1219½ Santa Clara av A
" Walter W (Anna C) chf clk PT&TCo h41 Agua Vista
Brunson Edw r734 31st
" Eldridge r734 31st

ORGANIZED 1847

FINANCE YOUR AMBITIONS AND OBLIGATIONS

(Family and Business)

By Definite Contract with
The Penn Mutual Life Insurance Company
JOHN P. DAVIES AND ASSOCIATES, OAKLAND, CAL.

NSON
ertrude (wid Wm) clk h3479 Woodruff av
arry L chauf r1108 Stanford av Emeryville
awrence r734 31st
ussell I (Edith) slsmn h1634 10th B
m H (Ella E) lab h1601 5th B
ustad Ole (Enydius) lab h2120 Acton B
aswick Billiard Parlor (G A Treuke W C Gember) 470 12th
ot Leon O (Emma M) electn h7007 Halliday av
otsch Herbt A (Shannon) h3218 Liberty av A
nzell Alvin O (Margt) hr mgr Clarence Saunders h4425 Shafter av
ilia h2812½ Piedmont av B
aggie dietary dept Saml Merritt Hosp r4425 Shafter av
aard Carrie Mrs h731 Campbell
illard (Gertrude) h1672 9th
sascetto Mario (Josie) concrete mkr h874 46th
sasco Alex (Margt) lab h718 46th
ario (Angelina) lab h716 46th
ohn B (Josie) baker 4925 Telegraph av h735 46th
tichl (Esther) clk h434 58th
atalina clk r716 46th
scato John (Rose) gro 1001 Channing way B
schera Harriet (wid Jos) h3117 Champion
schini Settimo deckhd h1818 Adeline
mberto poultry 10th St Market Stall 107 r1818 Adeline
schinni Moracco (Florence) h519 31st
sco Geo jan r563 Miranda
eo lab h2255 Perkins rd
os (Norma) jan h563 Miranda
sh Apartments 1604 Brush
rth D collr r2508 Haste B
harlotte P tchr Bkly Pub Sch r1929 Eldorado av B
larence slsmn H C Brown r1724 Marin av B
anl (Nellie) mach h434 43d
rank S Rev (Eliz) h1929 El Dorado av B
arold clk Bank of Italy r434 43d
farry (Dorothy) slsmn h594 27th
farry P (Florence) h432 43d
ena G Mrs slswn h1724 Marine av B
orraine Mrs clk r839 56th
hirley E (Eulalie D) slsmn SOCo r San Leandro
heo clk r2215a Prince B
Vm H (Julia M) h1847 Elm A
isher Gerald J (Virginia M) slsmn Atlas Imperial Diesel Engine Co h622 Alma
Mary P sec J J Donovan r387 Orange
Vinifred h387 Orange
iske Shiela r1521 3d av
iskill Ralph E (Jessie F) auto wkr h3908a Patterson av
iskrud S cook h1439 Madison
isseau Clifford S lab r1452 66th
liz H tchr Bkly Pub Sch r3200 Edith
Harold M lab r1452 66th
Wm T dairymn r1452 66th
Wm T (Ella M) gdnr h1452 66th
isstar Henry (Etta) boat bldr h9895 Olive
ohn T (Rita) boat bldr h2342 E 22d
Priscilla A r1680 Lower Grand av Pied
Wm S (Anne C) ship bldr h1680 Lower Grand av Pied
ist Florian r2531 Channing way B
Ios (Ida M) h3845 Midvale av
iston see also Brewton
Ann E artist r1240 St Charles A
Florence J Mrs nurse J F Moore r945 Kingston av Pied
Helen (wid Danl) h1240 St Charles A
Helen B artist r1240 St Charles A
Jesse J (Nellie A) mtrmn h3625 Fruitvale av
Margt artist r1240 St Charles A
W C with Am Manganese Steel Co r930 Carmel Albany
utschy Louis (Anna) meat ctr h664 27th
Nana sten r684 27th
utton Anna tch Pub Sch h123 Lake
uyen De Maurice slsmn r1222 8th av
uzie John D (Nan J) floor mgr H C Capwell Co h206 23d
uzzona Gobatto (Mary) h rear 2824 Linden
uzzone Adelaide (wid Louis) h731 Pacific av A
UZZONE-BOERO MOTOR CO (Louis Bruzzone, Dominic Boero), Ford Dealers, Auto Parts, 979 7th, Tel LAkeside 3203 and 1465
Frank (Adele A) (G Bonora Co) h589 Wesley av
John A (Lucille) auto mech h554 Haight av A
Jos B (Dahlia) buyer Safeway Stores h5507 College av
Julia (wid Jos) h722 Taylor av A
Leslie J (Edith) h310 Lincoln av A
Louis h1519 Central av A
Louis C (Helen M) (Bruzzone-Boero Motor Co) h325 49th
Mary clk r1545 3d A
Peter auto mech r722 Taylor av A

Bryan see also Brian, Brien, Bryon and O'Brien
" Alice A r546 Pacific av A
" Annie Mrs alteration hd r1042 Ordway B
" Bernice B slswn r456 40th
" Bert E (Luise) pres Strable Hardwood Co h4027 Greenwood av
BRYAN CARLETON F (Kath), V-Pres-Sec Maxwell Hardware Co Inc h11 Bellevue av Piedmont
" Clarence A (Anita) h2009 Channing way B
" David D (Ida M) h1432 Grove
" Doris tchr Ala Pub Sch r1481 Trestle Glen
" Edith S tch U of C h1419 Walnut B
" Elijah H (Amanda J) h5479 Boyd av
" Ellis R (Violet) trainmn h3341 Kempton av
" Eunice E r546 Pacific av A
" Floyd restrwkr Leighton Industries
" Frank electn h917 Page B
" Frank sec Unemployed Council Headquarters r505 Clay
" Gertrude W sten r1110 Park A
" Geo M (Nettie) clk h5932 Morse dr
" Geo W h1110 Park A
" Geo W (Mae) carp h2438 76th av
" Geo W rep Geo R Johnson Inc r San Francisco
" Helen H tchr r4027 Greenwood av
" Herbt L slsmn r432 Santa Clara av A
" Hubert W lawyer 436 14th R1203 r3145 College av B
" Ida Mrs h604 28th
" Jas M (Marian) prin Lincoln Sch h1068 Park av A
" L R brake repr r541 39th
" La Verne clk r917 Page B
" Lemuel A (Mabel) lab h432 Santa Clara av A
" Matthew P (Rita) cement finshr h3479 39th av
" Nancy J (wid R W) r1419 Walnut B
" Oscar W jr hlpr H C Capwell Co r95 Moss av
" Thos J (Juliette) factywkr h2157 Ransome av
" Truman P sign servicemn Electrical Products Corp r San Leandro
" Paul S (Emma) cabinet hngr h6039 Avenal av
" Pearl M jan h2955 School
" Rankin clk r1953 81st av
" Richd A rep Geo R Johnson Inc r1413 Benton A
" Ross (Elvina) clk h232 Foothill blvd
" Ruby (Merlin M) asst claim clk MW&Co r San Leandro
" Ruth P stdt r2717 Haste B
" Vernon L (Cora) h1572 36th av
" Violet M Mrs nurse r3341 Kempton av
" Wade E (Sarah E) h546 Pacific av A
" Walker C (Marie) mech h600 Athol av
" Wm lab h532 4th
" Wm B (Anna) ins 532 15th R330 h6095 Ocean View dr
" Wm C (Edith) h2031 Alameda av A
" Wm S clk h1565 Oak
Bryant Albt (Anna) lab h1342 Curtis B
" Albt B (Alice L) gdnr h2457 E 22d
" Alht W (Ethel) printer h355 50th
" Alton E stdt r2521 Dwight way B
" Alvin D (Mary A) reprmn PT&TCo h4173 39th av
" Austin stdt r2416 College av B
" B O servicemn Frigidaire Sales Corp r1120 Garfield Albany
" Bert h281 41st
" Blinn S r Durant Hotel B
" Brisco plstr r2115 Linden
" Carter eng h1633 10th av
" Chas h3216 Liese
" Chas (Eda) electn h3052 Wheeler B
" Chas B (Dixie L) slsmn Howard Auto Co r281 41st
" Claire clk r825 Fallon
" Clara C Mrs bkpr Century Elec Co r3216 Liese av
" Clement (Myrtle) clk h551 Merrimac
" Cyrus stmfitr h541 24th
" Cyrus H (Eliz) h1259 Addison B
" Dawn indywkr r2431 Jefferson B
" Doris J teleg opr r1513 Belvedere B
" E emp Rheem Mfg Co r2212 17th av
" Edw W (Margt) slsmn H C Capwell Co h2604 25th av
" Ernest (Blanche) jan h675 35th
" Ernestine r675 35th
" Etta jan r870 34th
" Etta M sten h810 E 22d
" Eug S (Joyce) clk MW&Co r San Leandro
" Ferdinand (Anna) h579 63d
" Floyd mach r696 10th
" Frank M (Margt) h727 6th av
" Fred C (Sarah A) eng h2515 60th av
" Fredk E (Olive) clk h2058a Buena Vista av A
" Fredk G (Nina) staty eng h1102 Myrtle
" G L (Sarah E) h2521 Dwight way B
" Geo mach r145 E 15th
" Geo mgr Mills Sales Co
" Geo F clk r 917 Chestnut A
" Gertrude Mrs h2824 Kingsland av

The A to Zed School

Twenty-fourth Year

High School
Junior College
and
Intermediate School

Students Received at Any Time

3037 Telegraph Ave., Berkeley
Tel. BEr keley 3334

See Page 172

Judicious Advertising

CREATES
A New Business

REVIVES
A Dull Business

ENLARGES
An Old Business

RESCUES
A Lost Business

PRESERVES
A Large Business

SECURES
Success in Any Business

SAVES
A Failing Business

ENABLES
You to Pay Your Taxes

Directory Advertising Brings Satisfactory Results

Sunset Mausoleum

BERKELEY HILLS, CALIFORNIA

Beautiful and Enduring Marble Memorial for Above-Ground Implacement Also Columbarium for Ashes.

Office at Mausoleum
Address BERKELEY

Phone AS hberry 3704

See Classified Tab Insert

Frederic Vincent & Co.

Investment Securities

Specialists in Bank Securities

Financial Center Bldg.

405 Fourteenth Street

OAKLAND

Tel. HOlliday 9170

STEINWAY PIANOS PLAYERS PHONOGRAPHS

Sherman, Clay & Co.

OAKLAND—BERKELEY—FRUITVALE

SHEET MUSI BAND INSTRUMENT RADIO

BRYANT
" Harold clk r2720a Hillegass B
" Harold C (Amy M) h1163 Laurel B
" Harry stdt r915 45th
" Henry (Ethel) collr h2410 Sacramento B
" Herbt E (Valeria) carrier Okld PO h2544 Highland av
" Hilda Mrs clk r3863 Patterson av
" Hubert W (Grace M) lawyer h3145 College av B
" Irma nurse r1567 Rose B
" J G h184 13th
" Jas F (Minnie C) carrier Okld PO h412 36th
" Jane (wid G E) h917 Chestnut A
" Jenny (wid F B) r2707 Kingsland av
" John H h456 40th
" Kath tel opr r1259 Addison B
" Laura L (wid E B) mgr Marboyd Apts h936 12th
" Lawrence A (Ruth) plmbr h1218 Evelyn av B
" Leonard lab r2212 17th av
" Lillian (wid A W) drsmkr 4489 Moraga av
" Mabel tel opr r1259 Addison B
" Marjorie M Mrs clk r1643 Grant B
" Martha (wid Jas) h1920 Union A
" Myrtle asst credit mgr Okld Lndy Co r551 Merrimac
" Norris M (Daisee) div supt MW&Co h2340 Le Conte av B
" O Homer (Doris) eng h1481 Trestle Glen rd
" Oscar L (Emma) cook h2707 California B
" Paula Mrs r806 13th
" Peter (Etta) h870 34th
" Ralph clk r1513 Belvedere B
" Ralph M (Eliz S) asst div eng SPCo h2100 Pacific av A
" Robt (Anna) clk h3033 Bateman B
" Robt E dental mech r1259 Addison B
" Robt J Rev (Mary E) h1733 Hearst av B
" Roy H r609 27th
" Russell W pntr r1311 Pacific av A
" Saml H r2431 Jefferson av B
" Sylvia O br mgr McMarr Stores Inc r810 E 22d
" Thos J h2212 17th av
" Thos L (Cath) h2601 Calhoun A
" Victor J USA r1311 Pacific av A
" Vivian C sten r3216 Liese
" W Herbt cook h1217 52d av
" Walter J (Doris) h2809 Clay
" Walter L clk h1643 Grant B
" Whitfield (Dorothy) cook h1415 10th
" Wm C slsmn Natl Professional Bureau r San Francisco
" Wm J (Esther) h1619 Bancroft way B
" Wm J (Mary A) signalmn h1311 Pacific av A
Bryce see also Brice
" Eliz Mrs (wid Wm) h76 Cambrian av Pied
" Mary dom 889 Longridge rd
" Mary A (wid Robt) r717 Paloma av
" Wm (Amy) h6181 Shattuck av
Bryden Eliz (wid Jas) r544 Prince
" Wm P (Alice E) clk h1932 Prince B
Brydia Ira D (Clara) carp h371 28th
Brydon Clara Mrs h1008 Central av A
" T Wesley opr ADT r San Lorenzo
Brye Chester E (Mabel) mgr Patterson Parts Inc h2416 8th av
" Lester E (Juanita) mgr Natl Shirt Shops h3220 Fruitvale av
" Margt M (wid W F) music tchr 2145 Santa Clara av A
Bryer Timothy J (Cimere) lab h5556 Vallejo
Bryerley Irma sten r5876 McAndrew dr
" Thos A (Dora) cond h5876 McAndrew dr
Bryne I T r100 9th
" Leo carp Pub Schs r100 9th
" Louis L (Larose Apts) h300 E 19th
Bryner Theresa P (wid E C) r2019 Prince B
Bryson see also Brisson
" Agnes (wid Jas) r899 60th
" Ann nurse 565 Hobart
" Anna H Mrs h870b 55th
" Benj lab r1778 7th
" Chas r1390 7th
" Chas (Hattie M) carp h1231 Ordway B
" Chas chauf M W Walsh

BRYSON COLLECTION SERVICE, H E Bryson Mgr. "Personal Service." 501 Thayer Bldg. 577 14th. Tel LA keside 7342, Home Tel LA keside 1341

" Edison L h1390 7th
" Guy M confr h870b 55th
" H E mgr Bryson Collection Service h537 28th
" Jennie E tchr Bkly Pub Sch h2454 Bancroft way B
" Madge (Multigraph Service Co) h1200 Euclid av B
Bua Anna lndywkr r334 Lewis
" Jos concretewkr h334 Lewis
Bubar Joel H electn r2122 Telegraph av
Bubb Howard R (Effie) lab r2626 Minna av
" John B (Miriam W) eng h1830 Tacoma av B

BUBBLESTONE COMPANY THE, J A R Branch Mgr, Sole Manufacturers of Bubbl stone Compound for Making Bubbleste Building Material, Pittsburgh, Pa. 425 Un Trust Bldg, California Plant 809 Baner Way, Berkeley. Tel BE rkeley 9253

Bublie Jema clo ctr r1617 Wood A
Bubnis Chas E glass beveler De Luxe Produ Mfg Co r2351 San Pablo av
Bubolz Alex h1715 Jay A
" Margt Mrs r950 Park A
Bucan Jos (Mary) gro 1141 Peralta
Bucaria Patk P stdt r2023 Delaware B
Bucca Santi (Mariana) r1665 11th
" Jos (Rose) h628 Taylor av A
Bucciarelli Jeanette battery inspr Payne M Co r1992 Emmerson B
" Lester iron chipper H C Macaulay Fndy r Richmond
" Leslie stdt r2404 Dana B
Buchan Alma Mrs slswm Washington Mkt r S Francisco
Buchanan Albt D r446 Hudson
" Alfd h2452 Parker B
" Beatrice stdt r2572 LeConte av B
" Bernard (Marion) gdnr h9316 Birch
" Bessie waiter H C Capwell Co r487 21st
" Byron E gdnr r1575 Alice
" Cath clk r767 59th
" Cath Mrs clk Bd of Educ B r2638 Russell
" Chas D slsmn (Dartha O) h608 51st
" Chas D (Louise E) boiler inspr h1935 35th
" Chas D jr seamn r1935 35th av
" Chas M r105 Mesa av Pied
" Claude bell boy r1034 Willow
" Claude R (Eda M) pres Buchanan & Russ h105 Mesa av Pied
" Delphine R sten r1935 35th av
" Doris nurse r446 Hudson
" Duncan F emp Paraffine Cos r565 Arlingt av B
" Edw B delmn r9316 Birch
" Edw E (Nettie) mach h2947 Piedmont av B
" Eliz H Mrs tchr Bkly Pub Sch r1911 Berkel way B
" Forence sten r189 Vernon ter
" Francis J (Eva) civ eng h89 Arden rd B
" Frank office mgr Ala Airport r Alamed Hotel A
" Frank V (Eva E) h1441 67th B
" Howard L (Olive M) loco eng h626 Nielsc av B
" Jas A r3408 Webster
" Jas M r105 Mesa av Pied
" John stdt r767 59th
" John A (Cath M) with CCCCo h2638 Ru sell B
" John F (Tamma) formn Baird Brush M Co h767 59th
" Jos (Florence) slsmn h189 Vernon ter
" King P (Mildred) barber 2116 Shattuck s B h2641 Regent B
" Lincoln (Minnie E) chauf h446 Hudson
" Mercedes D clk r89 Orden rd B
" Minerva (wid Moses) h2947 Piedmont av B
" Niel treas The Dairyade Co h184 13th
" Nellie E (wid Jas) r1072 Underhills rd
" Phyllis A stdt r264 Regent B
" Robt (Lillian) carp h384 38th
" Roy M (Cora) steam shovel eng h3327 E 14t
" Ruth Mrs furn rms 510 28th
" Ruth E r3408 Webster
" Sarah clk r 767 59th
" Thos window trmr Owl Drug Co r9316 Birc
" Virginia M r105 Mesa av Pied
" Wallace E (Eliz) (New System Indy) h191 Berkeley way B
" Wm h89 Arden rd B
" & Russell Inc C R Buchanan pres. F Gar wood sec. whol lmbr 1924 Bway R802
Buche Frank (Cath) clo clnr h1605 Willow
" Maude Mrs r902 Linden
Bucheck John auto mech h3781 Angelo av
Buchell see Buechele
Buchenau Martha (wid Conrad) h418 51st
Buchenery Hazel office mgr Jackson Furn C r1624 Beverley pl B
" John T (Mary K) h1036 Monterey av B
" Jos r2542 College av B
" Jos A (Grace M) carp h1938 Hopkins B
" Lawrence G (Hazel) capt BFD h1624 Bev erly pl B
Bucher see also Buker
" Anthony C meat ctr r1241 33d av
" Jos J h1643 29th av
" Leo (Agnes) asst formn Westinghouse Pa Coast Brake Co h1727 28th av
" Theo J (Cath) meats 3301 E 14th h1241 33c
Buchet Henri J (Lillian R) supt Latham Sc Bldg h16 Monte Vista av
Buchfeld W emp Rheem Mfg Co r Richmonc
Buchheit Frank J r3025 Gibbons dr A
Buchholz see also Bucholtz

EE THE MIRACLE MAN
or EXCHANGES
IOMES—LOTS
NDUSTRIAL SITES
USINESS PROPERTY
715 East 14th Street

THE MIRACLE CO.

F. W. MIRACLE, REALTOR
LOANS
INSURANCE
RENTALS
LEASES
Phone ANdover 0620

CHHOLZ
has (Clara) r1614 Webster
Clara clk Crane Confy r1614 Webster
Emma h625 36th
Fred (Lorraine) musician h3775 Park blvd
Gladys S tchr U of C r2419 Durant av B
Ruth r2419 Durant av B
chhorn Aug (Minna) h2933 35th av
Emma (wid Frank) h5114 Congress av
chi Emma r1126 62d
Sophie r1126 62d
Wm litho h1126 62d
chignani Arth fruit 5333 Grove r589 39th
Gumezindo (Mary) h2307 Clement av A
chio Nick chauf r5562 Fremont
chili Beard barber 2227 San Pablo av h1448 Josephine B
chman Arth dept mgr Capwell Sullivan & Furth r30 Olive av Pied
H Jean asst sec Calvin Philips & Co r444 Lee
Harold E r3758 Lakeshore av
Harry (Rebecca) h988 18th
Isadore A (Hilda) h3758 Lakeshore av
chner Albt H h2421 McKinley av
Daphne R tchr r2428 Ashby av B
cholz see also Buchholz
Clemens B gro 3003 School
Clemens H (Elsie B) pdlr h2739 Bartlett
Herb H (Jenny) h1418 Virginia B
L M (Anna) h5848 Kingsley Cir
chtel John A (Lena) uphol 875 31st
chy Emma (wid Chas) h414 E 10th
ck Alice E (wid John) h1428 44th av
Alice M (wid H H) r2441 Haste B
Allen J (Edna) clk h517 53d
Amy Mrs h2964 Georgia
Arth W (Cath) carp h5854 Colby
Ben sta opr PG&ECo r San Pablo Hotel
Callie (wid Todd) r1218 College av A
Chas lab r1776 7th
Chas C stat r5554 Lawton av
Chas W (Nellie M) acct h3263 Sterling av A
Edith C h221 Wayne av
Edith S clk r621 Central av A
Edna Mrs jan r833 Jackson
Eliz J Mrs r1325 Arch B
Else M (wid C P H) h569 36th
Esten stdt r2462 Bancroft way B
Frances M r1526 27th av
Francis E (Lillian) (Claremont Carpenter Shop) r Canyon
Frank H (Eva B) lawyer h17 Sotelo av Pied
Geo E (Marie) asst supt Don Lee Inc h2830 Humbolt av
Geo R (Lea) h2765 Mathews B
Harold R (Anita C) auto mech h2580 63d av
Henry H (Dorothy) pntr h2270 35th av
Herbt (Alma D) acct h1405 Oakland av Pied
Hilda M Mrs with Phila Quartz Co r425 Jerome av
Homer A (Wava H) (Buick Home Service Garage) h2246 Santa Clara av A
I J hdw finshr r1069 45th
Jas auto body bldr r940 E 14th
Jas brkmn h1005 Campbell
John A shtmtlwkr r2964 Georgia
John P h2328 E 23d
John S formn Buck Mfg Co r1247 77th av
Jos L (Hilda M) h425 Jerome av Pied
Jos M (Mary) h1526 27th av
Lena r5654 Colby
UCK MANUFACTURING CO INC. Mfrs of Buck Furring Nail and Angle Strips. 724 29th av. Tel FR uitvale 6453
Marguerite sten r2570 64th av
Mary E Mrs smstrs r1024 Alleen
Max L (Stella) auto mech h4601 Montain blvd
Philip W (Barbara) tchr Mills College h2933 60th av
Ruben L with Buck Mfg Co r722 29th av
Robt H coremkr r2964 Georgia
Robt H (Mary) with Buck Mfg Co h2060 Buena Vista av A
Robt H jr r2060 Buena Vista av A
Ruth fctywkr r1273 77th av
Saml C (Olive) phys h1535 Beverly pl B
Stewart mgr r1218 College av A
Sylvester J (Lydia A) auto repr 10360 E 14th h10836 Hortense av
Thos instr U of C h2441 Haste B
Virgil (Madeline) h2400 Roosevelt av B
Walter E (Lilian) (Claremont Carpenter Shop) h6175 Hillegass av
Wm B (Ruby) slsmn h495 Elwood av
uckel Alfd E T (Mattie) phys 3022 E 14th R604 h3609 Victor av
uckendahl Harry (Helen) h525a Prince
uckendorf Jos A (Blanche) servicemn Key System h585 43d
ucker Lelia B phys 440 66th
uckeye Incubator Co Howard Isaacson mgr 69 Webster
Ribbon & Carbon Co H L Rouse mgr 532 16th R201

Buckham W Bayard (Grace S) tchr Pub Sch h50 Buckeye av
Buckhart Jas W h46 Garden rd Bay Farm Island A
" Norman C (Evelyn) (W A Buckhart & Son) h2967 Avalon av B
" W A & Son (W A and N C) confrs) 2005 Shattuck av B
" Wm A (Nellie) (W A Buckhart & Son) h1314 Euclid av B
Buckingham see also Beckingham
" F Edna sten r2507 High
" Fisher A h2724 College av B
" Frank D C (Winifred) slsmn h2507 High
" Frank E clk r2507 High
" Fred clk r3021 Madera av
" Hugh (Lottie) h2235 Dana B
" Norman dairymn r916 75th av
" Philip S r2620 Regent B
" S (Mary) lab h2515 Highland a v
" Strather (Ivy) lab h1634 69th av
Buckland Grove L (Gertrude) carp h1517 Henry B
" Henry E h5160 Claremont av
" Nelson J (Esther) carp h1815 66th av
" Sheldon R (Maude) h2627 Eastman av
Bucklen Carl A (Joan) hdw 3251 Fruitvale av h2182 41st av
" Harold h2001 Allston way B
" Irene C Mrs r2182 41st av
" Raymond C (Vivian) pilot r2182 41st av
Buckler Josabelle slswn r1516 1st av
Buckles Chas G (Anna) slsmn h1630 80th av
" Clarence K (Corinne) meatctr h707 60th
Buckley see also Buchly and Bulkley
" Anna D (wid Thos) h2819 Piedmont av B
" Anna E h5782 Shafter av
" Anna M searcher Home Title Co r1319 Henry B
" Bartholomew (Edda) slsmn h863 44th
" Bernice A r2606 Harrison
" Berthe A r2323 Hearst av B
" Chas C (Muriel) clk h1924 Alcatraz av B
" Clara B (wid J J) h2221 Ward B
" Danl T (Mae A) h11 Blair av Pied
" Delmas clk r1041b Regent A
" Edw W Sallie A) carp h2700 67th av
" Eliz C (wid Edmund) h1714 Central av A
" Elson A r837 5th av
" Emma J (wid Jeremiah) r1321-I Dwight way B
" Evalyn Mrs tchr Bkly Pub Sch r2219 Stuart B
" Fannie A (wid F L) r2932 Ellsworth B
" Florence Mrs r173 Santa Clara av
" Frances (wid J L) h2218 Ashby av B
" Frank E (Anna) clk h995 Glendora
" Frank L (Marie F) auto mech h2932 Ellsworth B
" Fred papercrtr h1036 Page B
" G emp Rheem Mfg Co r922 40th
" Geo H (Beatrice A) electn h3801 38th av
" Grace h1714 Central av A
" Homer W (Faye A) dep City Atty Oakland h863 Vermont
" J J h1630 University av B
" Jas lab r828 Jefferson
" Jas housemn Okld Airport rOakland Airport Inn
" Jas L (Leona) electn h2408 Edwards B
" Jane E (wid H S) r3463 Piedmont av
" Jean M maid 1109 Clarendon Crescent
" John mgr Yosemite Athletic Club
" John A (Evelyn) emp Paraffine Cos r2219 Stuart
" John E (Kath) h430 28th
" John E jr r430 28th
" John H(Jane J) serv sta opr h1767 Euclid av B
" John H lab h1859 39th av
" John T bkpr r11 Blair av Pied
" Jos L (Bessie) lab h3131 Courtland av
" Josephine Mrs h1516 1st av
" Josephine (wid John) h5802 Dover
" June dom r654 Tyler B
" Kath bkpr Powell Bros r2009 San Jose av A
" Leo F (Bertha) inspr WPRy h647 Taylor A
" Leona M Mrs clk r1321-I Dwight way B
" Lewis farmer r1452 Seminary av
" Lorenz S asst Alameda Co Probation Officer r3463 Piedmont av
" Louise D r647 Taylor av A
" Margt r1859 39th av
" Marie h1730 62d av
" Mary Mrs h573 41st
" Michl reporter r138 E 12th
" Michl J (Margt F) sergt OPD h4326 West
" Myron F (Blanche) mach h1611 Fairview B
" Phyllis E sten Co Surveyor r995 Glendora av
" Ray r2010 Telegraph av
" Reuben farmer r1452 Seminary av
" Robt (Margt) farmer h1452 Seminary av
" Robt E (Leona) teller h1321-I Dwight way B
" Robt J r430 28th
" Rose Mrs h1759 Seminary av
" Rote r3463 Piedmont av
" Ruth tchr Ala Pub Sch r1704 Central av A
" Stafford A r430 28th

McCormick Steamship Company
215 MARKET STREET
SAN FRANCISCO
Davenport 3500

POLK'S BANKERS' Encyclopedia
CONTAINS A FULL AND COMPLETE LIST OF
Banks
Bankers
Trust Companies
Savings Banks
in the United States and Canada
ALSO OTHER VALUABLE DATA CONCERNING BANKS
Price $15
Polk's Bankers Encyclopedia Co.
Publishers
431 Howard Street
Detroit
524 Broadway
New York

The Helen Wakeman School

An Exclusive Secretarial School for Young Women

Day and Night Instruction in Commercial Subjects

SHORTHAND
TYPEWRITING
BOOKEEPING
PENMANSHIP

Individual Coaching in
FRENCH
GERMAN
SPANISH

Center St. at Oxford Berkeley

Tel. BE rkeley 6129

Res. Tel. BE rkeley 7300

POLK'S BANKERS' Encyclopedia

CONTAINS A FULL AND COMPLETE LIST OF

Banks Bankers Trust Companies Savings Banks in the United States and Canada

ALSO OTHER VALUABLE DATA CONCERNING BANKS

Price $15

Polk's Bankers Encyclopedia Co.
Publishers
431 Howard Street
Detroit

524 Broadway
New York

RAUER'S LAW & COLLECTION CO.
A CORPORATION
J. J. RAUER, Pres. ROY E. CLARK, Se
Collections Made Everywhere—No Collection, No Charge
703 Market, San Francisco See Pages 102 and 133 Tel. GA rfield 45

BUCKLEY
" Thos I house officer Highland Hosp r573 41st
" Thos J (Marie) plmbr h1041 Regent A
" W D chemist r2001 Allston way B
" Walter J r430 28th
Buckman Arth h30 Olive av Pied
" Geo (Hazel A) safe deposit atdt Am Trust Co h1669 Oxford B
Buckmann Shelagl clk Lawrence Whse Co rMartinez
Backmaster Nathaniel (Maude S) clk h2439 11th av
Bucknam Frank G (Eliz R) h2614 Lincoln av A
" Geo fctywkr r3225 Fruitvale av
Bucknell Ernest E chauf r2529 Grove
" Georgia M Mrs h2529 Grove
" Vernon A lab r2529 Grove
Buckner Carl R r844 55th
" Earl J lab r844 55th
" Esther maid 2731 Prince B
" Homer G H (Anna) slmn h2804 13th av
" Maude A (wid T L) h844 55th
" Thos P slsmn Capwell Sullivan & Furth r844 55th
Buczynski Stanley M (Stella) uphol h1711 10th B
Budd Chas W (B & M Foundry Co) h5505 Walnut
" Douglas P h587 Alcatraz av
"Edw S (Romona) h4634 Edgewood av
" Eliz (wid Thos) h2268 E 15th
" Geo (Mary A) h3533 Rhoda av
" Irene R r5505 Walnut
" Jas J (Erie) supt of greenhouses U of C 1907 McGee av B
" Marion hair drsr r3214 Grove
" Thos F clk r5505 Walnut
Buddhist Temple 199 5th
" Temple 2325 Pacific av A
Budington Dorothy sten r1368 Versailles av A
" Harry H (Lou M) h1368 Versailles av A
Buddle Gus transp dept Post-Enquirer r8101 Foothill blvd
Buddy Squirrels' Nut Shop Dorothy L Wolf mgr 1332 Bway
Budech Christie V (Anna) h3768 Piedmont av
" Vaso (Milka) waiter h624 Sycamore
Budge Albt (Edith A) slsmn h6806 Trenor
" Jean sten r1137 Chatham rd
" John (Pearl) driver h673 60th
" Lloyd r673 60th
" Wm (Minnie) h1137 Chatham rd
Budemer Geo (Borchild) nursery 1310 McGee av B h1324 do
Budke Johanna (wid Herman) h2831 Chestnut
Budko Helen r1922 13th av
" Nicholas (Dorothy) lab Am Bag Co h1922 13th av
Budlong Madge r470 41st
" Robt M slsmn Geo W Caswell Co rHotel Leamington
Budnur John auto pntr r1457 68th av
Budo Louis S (Helen E) pres Coast Tire & Rubber Co r31 Muir av Pied
Budzien Harry T (Edythe E) photo engr h2828 Modesto av
Buechele Carl G (Marion) dentist 1624 Franklin R518 h881 Erie
" Gustav h1813 8th B
Buechner Eliz S r309 Perry
" Gladys E r308 Perry
" Paul E h3012 Thompson av A
" Paul G E (Minna) h308 Perry
Bueerman Raymond F (Lucile) cerdit mgr Aluminum Cooking Utensil Co h560 Boulevard way
Buehe Frank (Cath H) cloclnr r1605 Willow
Buehl Nels E asst custodian Pub Schs r1608 70th av
Buehler Fred (Mabel) clk h2012 89th av
" Ida Mrs custodian Toler Hts Sch h9611 Derby
" Wm H (Emma S) h697 Vernon
Buehn see Buhn
Buehrer Emil C (Cora E) h6039 Lawton av
Buek Carl A auto mech Harold D Knudsen Co 6371 Sunnymere
" Edw S r712 Brooklyn av
" Herman E acct r712 Brooklyn av
" Kate S (wid H E) r712 Brooklyn av
" Walter S slsmn h712 Brooklyn av
Buel Eliz (wid F C) h1505a Henry B
" Ensor concretewkr r2927 Lorina B
" Hazel sten r2927 Lorina B
" John (Nelie V) h1360 Scenic av B
" Mary E r1505a Henry B
" Monnie hemstitcher r2927 Lorina B
" Viola Mrs h2927 Lorina B
Buell Adelade Mrs h514 28th
" Adeline J (wid A J) h1637 11th av
" Alice (wid D H) h732 56th
" Crawford R (Helen) tchr U of C h1729 Oxford B
" Dorothy M treas Fremont High Sch r514 28th
" Emil H (Leone) h5744 Buena Vista av
" Fredonla Mrs h1643 10th B
" Harold C (Helen H) slsmn h2747 Haste B

BUELL
" Jas L r3844 Laguna av
" Lydia A (wid Robt) r2266 E 19th
" Martin C mech r3418 Park blvd
" Mary Mrs h1631 Francisco B
" Oscar chauf r1419 Fruitvale av
" Ruth M (wid Vincent) h3418 Park blvd
" Vernon C (Am Coal & Wood Co h1415 H ensecourt blvd
Buelna Edw shade mkr h5562 Fremont
" Florence soap wrapper Colgate-Palmol Peet Co r5562 Fremont
" Fred fctywkr r5562 Fremont
" Nicholas (Louise) tmstr h5562 Fremont
" Nicholas J (Mary) prsmn h1068 30th
Bueman John S creamerymn h5830 E 17th
Buenaflor Francisco cook r414 7th
Buena Vista Apartments Mrs L Kessler 1729 Telegraph av
" Vista Serafin busboy r1830 Harrison
Bueno Abelino with T P Hogan Co r Haywar
" Frank bussmn r1830 Harrison
" John spinner r2131 E 17th
" Paul (Dorothy) lab h1212 28th
Buerkle Wm E (Bernardine) shoe repr 4 Telegraph av
Buerkly Jos (Emily) chauf h1425 54th av
Buermann Louise Mrs r2024 Woolsey B
Buescher Chas E blksmth r535 32d
Buestad Christian J (Clara) carp h1421 Ca line A
Buesy Geo clk h2644 Dwight way B
Buettner see also Buttner
" Henry (Ingrid) musician h1410 Caroline A
" Herold A r2341 E 20th
" Hertha S Mrs dry gds 5923 E 14th r2341 20th
" Irene D clk r2341 E 20th
" Paul M (Hertha) eng h2341 E 20th
Buffehr Christine Mrs r1022 E 28th
Buffham Robt H (Rena) inspr State Agrl D h7865 Arthur
Buffin John clk r452 38th
Buffington Eur E clk r2628 Benvenue av B
" John M (Marjorie E) clk h5839 Heron dr
" Mary cash J F Hink & Son r2628 Benver av B
Buffner Howard P (Amelia) lab h512 Sar Clara av A
Bufford Mack lab r1728 9th
Buffum Evelyn S (wid Jos) r1020 Keith av B
" Frank (Blanche) carp h3527 Kempton av
" Glen R mgr Buffum & Co r San Leandro
" Homes Co (H A Buffum) 6099 Claremont av
" Howard A (Nancy) (Buffum Homes Co) h6 Chabot rd
" John clk r452 38th
BUFFUM & CO, G R Buffum Mgr. Distribut of Dairy Products, Cheese, Butter and P visions, 515 Franklin. Tel GL encourt 661
Bufton Francis H (May) clk h2501 Potomac
" Jas H (Mary) confr 1117 Eway h1612 E 32c
" Wm A (Martha W) car clnr h1540 Court
Bugbee Kenneth C (Lorinda) mgr L A Piero & Co h2443 Hilgard av B
" Lois M r2443 Hilgard av B
" Lorinda Mrs accompanist Wisler Sch r2 Hilgard av B
Bugen Margt Mrs bkpr Ala Park Co h600 Ce tral av A
Bugela Anthony S (Bridget S) h38 Montell
" Wm V (Evelyn D) clk Okld St Dept h36 38th av
Bugg Edith Mrs h665 31st
Bugge Edw (Heldga N) mstr mariner h2 12th av
" P r1020 Clay
Buggiero Lena bkpr r832 43d
Buggiero Louis (Josephine) lab h832 43d
Buges Henrietta (wid Chas) r1221 Derby av
Buggy Jas bgemn SPCo r1523 Addison B
Bugler Kath M sten r3328 Elm
Buglione Godfrey musician r1021 12th
Bugman John F (Lovernia) firmn Central Sa ings Bank h1207 Gilman B
Bugna Mary (wid Saml) h852 33d av
" Miro trmr r852 33d av
" Robt (Zubelda) lab h2328 Jefferson av B
" Victor trmr r852 33d av
Bugnatto Armand baker r6426 Salem
" Fred (Rena) uphol hlpr h rear 1534 Woo sel B
" Julius (Relia) h1018 Union A
Buhl Anita I waiter h909 San Antonio av A
" Arth (Adelaide) cond h1004 53d
" Jas H (Madeline) clk h1004 53d
Buhler Florence N r2723 Benvenue av B
" Frank (Dorothy) r1515 E 19th
" Ida M (wid Jessie) h808 12th
" Jos lab h2726 E 8th
" Jos jr (Mollie) mech h2726 E 8th
" Wm R r2726 E 8th
Buhles Wm C (Edith) h1356 8th A
Buhman Fred (Kath) cannery wkr h2362 Bar lett

WHITTHORNE & SWAN

Oakland's Popular-Price Department Store

Washington St. at 10th and 11th **Tel. LA keside 7200**

IMAN
tto (Evelyn) (Safety Van & Storage Co) h5460 Wadean pl
eter H (Marie) electn h5405 El Camile
eter J (Marie) h2412 Palmetto
eronica G sten r1442 34th av
in Fredk W (Minnie) h3027 60th av
olov B A walter r2258 San Pablo av
iring H H rDurant Hotel B
irman Rufus W mech r561 16th
irmeister see Burmeister
is Henry F (Emilie H) sec Danbury Hat Works h201 El Cerrito av Pied
isen Nich D r4020 Lincoln av
Antone (Perica) marble wkr h1219 Peralta
ouis J musician r1219 Peralta
cich Anthony r1719 Chase
ICK AUTOMOBILES, Howard Automobile Co Distributors, 2735 Broadway, Tel LA keside 3400, 2343 Broadway, Tel OLencourt 9334, 4064 E 14th, Tel AN dover 3400, 2563 Shattuck av Berkeley, Tel TH ornwall 7260, 2424 Santa Clara av Alameda, Tel AL ameda 5200
ICK HOME SERVICE GARAGE (Homer A Buck), Automobile Repairing, All Work Guaranteed, 2248-50 Santa Clara Av (near City Hall) Alameda, Tel AL ameda 0283
epair Shop (R C Wallace C W Merrill) 2034 Haste B
ICK SPECIALISTS THE (Thomas I Kilbury), Authorized Buick Service, First Class Workmanship Guaranteed, 2120 Haste, Berkeley, Tel AS hberry 4679
Vm r492 105th av
e Archie carp r812 Washn
lder Publishing Co T D Sexton pres 354 Hobart
lders Exchange Building 354 Hobart
ILDERS EXCHANGE OF ALAMEDA COUNTY, C Morehead Mgr, 354 Hobart, Tel GL encourt 7400
Exchange Service Corp L C Fraser, W D Edwards joint mgrs, ins and surety bonds 350 Hobart
Hardware Inc C J Thompson pres-mgr 2081 Franklin
oan & Finance Co M W Cardwell pres, Mrs E C Purcell sec-treas 339 17th
ilding Material Exhibit A W Ferguson mgr 1410 Madison
Owners & Managers Assn R F Wilson sec 1440 Bway R817
ILDING TRADES COUNCIL, Chas R Gurney Sec-Business Mgr, 761 12th, Tel LA keside 7985 meets every Thursday evening.
ILDING AND ENGINEERING NEWS (Weekly), Stark-Rath Printing & Pub Co Publishers, $5.00 Per Year, 25c Per Copy, Oakland Office 354 Hobart, Tel LA keside 6750; San Francisco Office 545 Mission, Tel GA rfield 8744
ILT-IN FIXTURE COMPANY, O K Brown Pres, R B Cox V-Pres-Mgr, H C Austin Sec, C F Verleger Treas and Asst Sec, Mfrs of Peerless Ironing Boards, Wall Seats, Table Cabinets, Ice Boxes and Sink Units, Kitchens Remodeled With Peerless Equipment, 2608 San Pablo av Berkeley, Tel TH ornwall 0620
ian John I (Grace) h653 Paloma av
ine Peter (Jennie I) h801 San Antonio av A
ker Alma (wid I A) r4512 Gordon
Arth A (May I) h3902 Brown av
Chas H auto wkr h1018 Jefferson
Edgar M slsmn Jackson Furn Co r1226 Haskell B
Edwin (Mary) pipeftr h3218 Madison
lasky Bessie r2515 Channing way B
Louis r2515 Channing way B
Mary Mrs h2515 Channing way B
Solomon r2515 Channing way B
lat Jos (Lena) clk h1118-12th
layungan Julian r830 Rosemount rd
lde Matilda r3437 Henrietta
Minnie (wid John) h3437 Henrietta
llen Edgar T brkmn r3745 E 14th
Lester J h626 E 15th
Mabel Mrs slsmn r3574 E 14th
lencamp Wm (Hila) slsmn h2024 Durant av B
lletti see also Bulotti
lley Robt J h5130 Bond
lfinch Anna (wid A S) h3269 Hyde
Arth (Florence) h3269 Hyde
lgakov Sophia Mrs h2216 Parker B
lleer Agnes M Mrs h1630 University av B
Chas E eng h6036 Holway
Chas P slsmn L R Alzina h1717 10th
Fanny L Mrs tchr Pub Sch r2479 LeConte B
Frank E electn r1717 10th
Geo H chiropractor 1409 35th av h2479 Le Conte av B
Hugh h835 Magnolia
Jas (Margt) fctywkr h2215 62d av
Lawrence H ironwkr r835 Magnolia
Thos (Loleta) slsmn h3921 14th av

BULGER
" Wm mach Straub Mfg Co
Bulian Louise Mrs r29 Mesa av Pied
Bulin Albt G (Emily) formn Weaver-Wells Co h5342 Normandie av
Bulkeley Milton (Mary V) div supt M W & Co h1131 Portal av
" Roberta A (wid Milton) h619 Mariposa av
Bulkley Celina restrwkr Leighton Industries
" Henry H groundmn Key System r604 Williams
" Myron L (Emma) formn Built-In Fixt Co h2614 Minna av
" Wm H musician r490 36th
" Wm J (Celina E) tinter h490 36th
Bull see also Buhl
" Arth F (Mabel) slsmn h2314 Fruitvale av
" Floyd S meat ctr r1725 Russel B
" Grace r116 Lake
" Herbt G (Blanche) h2247 Oregon B
" Homer E (Florence) electn h869 E 28th
" Jas M (Myrtle) eng h1125 Russell B
" Jas M jr chauf r1125 Russell B
" Kenneth B slsmn W P Fuller & Co (Bkly store) r35 Entrada av
" Morris clk r1125 Russell B
" Myrtle Mrs br mgr Rose Baking Co r1125 Russell B
" Percy window clnr r848 Solano av Albany
" Victor S (Alice) clk h4039 Ardley av
Bulla Helen tchr r1311 Grove B
Bullara Angelo A (Anna) brasswkr h3726 Linden
Bullard Allan clk Berkeley Inn r2501 Haste B
" Carlos S (Ettabella) slsmn h2445 Prince B
" Earl S estimator Tay-Holbrook Inc r San Francisco
" Ernest W (Burnis M) lab r1318 Garfield av Albany
BULLARD F MRS, Real Estate, Insurance and Notary Public, 4012 Grove, Tel Piedmont 5412
" Gertrude F Mrs r4012 Grove
" Glen with Cal Ink Co r El Cerrito
" Harold S (Allen K) shoe repr 4231 Telegraph av h4229 do
" Harry (Hattie C) jwlr 1788 7th h1007 Clarendon Crescent
" Lila C clk r2818 Foothill blvd
" Margt r2311 Le Conte av B
" Merton A (Harriet M) window trmr h6007 Shattuck av
" Paul H formn Colgate-Palmolive-Peet Co r 2445 Prince B
"Ray with Cal Ink Co r El Cerrito
" Wm C (Matilda T) eng h885 Contra Costa av B
Bulle Kath H (wid John) h5417 Boyd av
Bullen Emily V drsmkr h2845 Coolidge av
" Mark B (Alice) mach h3050 Fruitvale av
Bullene Clarence E auto asmblr r2522 78th av
" Geo E (Cath) lab h2522 78th av
Buller Fred (Frances) printer h3891 Whittle av
Bulletin John (Lola) lab h1213 Burnett B
Bullett Robt (Anna) porter h543 Center
BULLIS BENSON S DR (Sarah), Chiropractor, 5620 Telegraph av, Tuesday, Thursday, Saturday, Tel OLympic 8451, Hayward Office 448 Castro, Monday, Wednesday, Friday, Tel HA yward 143, r342 E 14th St Hayward (See left side lines and page 129)
" Edw A (Mabel D) clk h643 Vicente av B
" Jos h1505 Milvia B
Bullitt Eliza R library asst U of C r2815a Piedmont av B
" Louis R (Alleen) slsmn h2755 Piedmont av B
" Minar h2815a Piedmont av B
Bullmann Emil R br mgr Weaver-Wells Co r2026 Coolidge av
" Fred (Barbara) h2026 Coolidge av
" Fred W (Pearl) acct h3411 Alexander ct
Bullmer Wm meat ctr r1208 Lincoln av A
Bulloch Eliz (wid Andw) r6206 Telegraph av
" Robt (Marion) electn h1327 61st av
" Robt jr r1327 61st av
" Wm G br mgr Gallenkamp Sotres Co r6208 Telegraph av
Bullock Alex B (Arder) janitor r1549 Oregon B
" Annie (wid F H) r2243 Perkins rd
" Chas H (Lydia M) mach h2255 Buena Vista av A
" Chas W (Eliz) baker h1211 Santa Clara av A
" Clyde T (Eliz) cost eng SPCo h1609 67th av
" F D h825 Santa Barbara rd B
" Frank r1830 Santa Clara av A
" Frank W (Clara) slsmn h1840 Marin av B
" Harold E (Irene) slsmn A O Co h5016 Foothill blvd
" Harry C (Anna) plmbr h1626 12th
" Hazel A r1626 83d av
" Henry B (Sarah) porter h723 Union
" Jas (Ethel) marine eng h2910 San Jose av A
" John D ofc mgr M W & Co h4027 Ardley av
" Kellogg & Mitchell 1706 Bway R402
" Laurie H (Grace) dist mgr Sun Life Assurance Co h1975 Yosemite av B

Maiden Rittigstein & Co.

Real Estate

420 15th

Between Broadway and Franklin

Tel. HO lliday 5800

OAKLAND

For Your

PLUMBING AND HEATING

SEE FREITAS PLUMBING & HEATING CO.

Phone FR uitvale 3329 1907 E. 14th St.

Judicious Advertising

CREATES
A New Business

REVIVES
A Dull Business

ENLARGES
An Old Business

RESCUES
A Lost Business

PRESERVES
A Large Business

SECURES
Success in Any Business

SAVES
A Failing Business

ENABLES
You to Pay Your Taxes

()

Directory Advertising Brings Satisfactory Results

Visitors Welcome
to the
Valley View Nursery

F. A. Fiorentino, Prop.

Fruit and Ornamental Trees Roses Shrubs and Hedges

Phone
FR uitvale 6810

3325 38th Ave.
Oakland, Cal.

LOYALTY GROUP

Co. of Philadelphia; National Ben Franklin Fire Ins. Co. of Pittsburgh; Superior Fire Ins. of Philadelphia; Concordia Fire Ins. Co. of Milwaukee; Capital Fire Ins. Co. of New Hampsh Milwaukee Mechanics' Fire Ins.; Metropolitan Casualty Insurance Co. of New York; Comme Casualty Ins. Co. of Newark, New Jersey; Fidelity & Plate Glass Insurance Company.

Firemen's Ins. Co. of Newark; Girard Fi Marine Ins. Co. of Philadelphia; Mechanics

W.W. & E. G. POTTER, General Managers — **Tel. GL encourt 1**

1400 Financial Center Building — 405 14th S

BULLOCK
" Letta C (wid A J) r621 Spruce
" Lewis M (Florence) slsmn h3328 Stuart
" Luvan (wid E B) h812 Paru A
" Marian r1840 Marin av B
" Marjorie H clk Bank of Italy r1840 Marin av B
" Nellie M (wid Chas) h902 E 24th
" Orin M (Annie) mfr farm imp 774 Pine h303 Hudson
" Paul R (Hazel M) v-prin McClymonds High Sch h942 Bay View av
" Roger tmstr r336 Haight av A
" Sarah R Mrs (Bullock and Schuman) r3307 College av B
" Thos F (Rosemond) photog 1621 7th h1628 83d av
" Walter E (Molly) h3822 Ruby
" Wm J electn h5225 Golden Gate av
" Wm J (Sarah R) (Schuman & Bullock) h3307 College av B
" Wm L (Sadie) (Service Garage) h6207 College av
" & Schuman (Mrs S R Bullock Mrs M E Schuman) circulating library 6209 College av
Bullun Mary Mrs r958 14th
Bullus Minnie C Mrs h826 Athens av
" Wm J mtrmn r491 42d
Bullwinkel Edw (Myrtle) (Bullwinkel's) h1615 Moreland dr A
" Water (Bullwinkel's) r San Francisco
Bullwinkel's (Edw and Walter) furriers 471 14th
Bulman Edw lab r1000 Santa Clara av A
" Georgina Mrs r2541 Dwight way B
" Hilda S (wid Francis) tchr Pub Sch h3007 Filbert
" Patk M (Frances) formn Okld Bldg Matl Co h1349 Mound A
" Paul W clk r1349 Mound A
Bulmer Evelyn H artist H C Capwell Co r San Francisco
Bulmore Lawrence E (Martha L) marine eng h1831 San Pedro av B
Bulon Frank carp r805 11th
Bulotti Theo A mech Ala Airport r San Francisco
" Thos pilot Okld Airport r204 6th av
Bulpin Richd (Ida A) auto pntr h560 53d
" Wm r560 53d
Bumanlag Alfd r1352 98th av
" Ricardo r1352 98th av
Bumbaugh Alice C tchr Pub Sch r1238 Sherman A
" Ethel tchr Pub Sch h1236 Sherman A
Bumel Josephine h330 Van Buren av
Bumgardner Asa E (Edna E) rancher h824 14th
" Raymond M clk r YMCA
Bumgarner L W (Hattie) cbtmkr r603 27th
Bump Clara M (wid C A) h483 Forest
" Jefferson F cond r5523 E 16th
Bumstead Alice A clk h2400 Dwight way B
" Amy acct Assoc Stdts U of C r1769 Spruce B
" Frank M (Amy E) head of accession dept University of California h1769 Spruce B
Bumsted E Bradford (Clara) cons eng h241 The Uplands B
Bun Chee C gro 1701 Harrison r703 Jackson
Bunbury John V (Dorothy V) ins h2117 Central av A
Bunce Anna C Mrs tchr Pub Sch r3621 Rhoda av
" Chauncey L (Anna C) marine eng h3621 Rhoda av
" John (Pearl) swtchmn h2532 12th av
" Marie L r1461 Alice
" Wm F h171 Montecito av
Bunch A R emp Albers Milling Co r2138 92d
" G E barber r3872 San Pablo av
" Geo R (Madge E) slsmn h807 Portal av
" Irma Mrs slswn H C Capwell r2086 Telegraph rd
Kenneth slsmn Peck & Hills Furn Co r807 Portal av
" M E draperies mfr 1520 Park av E r807 Portal av
" Mary (wid Edw) h2086 Telegraph av
" Robt h1614 University av B
Buncia Chas (Gratia) lab h1424 17th
Buncke Richd D (Marg) lthgo h3220 Georgia
Bunclark Alfd r1215 Monterey av B
Buncom Ernest (Hagar B) porter h528 Magnolia
Bundsen Elise sten r3839 Greenwood av
Bundick Eva (wid H R) h9706 Olive
" Richd auto mech r9706 Olive
Bundock J Lee (Francis) h2222 65th av
" John E (Bertha) h2134a 62d av
" Wm S (Esther) meat ctr h417 61st
Bundschu Ralph M (Julian G) h300 Monte Vista av
Bundsen F D h1759 Seminary av
Bundy Alice tel opr r825 Fallon
" Andw lab r3118 Magnolia
" Dareol tel opr r1531 67th av
" Elmer R (Eugenia) slsmn h306 26th
" Elnora Mrs h1531 67th av
" Harry A auto mech r2963 107th av

BUNDY
" Harry C (Myrtle) h2753 Maxwell av
" Hedley (Mary S) with Byron Jackson Co r433 Athol av
" Isabelle (wid A L) h3118 Magnolia
" Mercedes J r306 26th
" Mildred r1531 67th av
" Walter H (Elode) instr Heald College Oakland av
" Zulah (wid Pomeroy H) h3443 Suter
Buneman Kath r1021 McKinley
Bungalow Apartments 231 Foothill blvd
Bunsarz Bernard D (Elize) embalmer h439
Bunser J L r1415 Harrison
Bunie E T tchr U of C r2261 Shattuck av
Bunker Alice (wid W M) r2600 Ridge rd
BUNKER ALTA SIMS, Genl Supvr Oal Recreation Dept, Room 315 City Hall, Wesley Av
" Bernice typist 311 Sunset blvd
" Building 1551 Webster A
" Chas O (Carrie E) carp h2169 50th av
" Cleveland checker r1834 Berryman B
" Edw A h1407 Oakland av Pied
" Edw W r235 Mather
" Jas G r2603 Rawson
" Jas L (Evelyn) clk h2603 Rawson
" Julia (wid C H) h1630 7th av
" Mary F (wid Frank W) h2608b Derby
" Milton O r2169 50th av
" Minnie Mrs h5800 Ocean View dr
" Nellie tchr h1622 Voltaire
" Paul F (Una H) elec eng h1544 Spruce
" Phyllis sten r1630 7th av
" Richd M slsmn Hawes Printing Co r1820 av
" Sophronia L r1407 Oakland av
" Thos E (Helen) r353 Euclid av
" Walter (May) h329 49th
" Wm B (Lydia J) (Peck Bunker & Peck) Excelsior
" Wm E (Lois) h1834 Berryman B
Bunn Chas O H lab r1226 39th av
" Joshua A wtchmn h1226 39th av
" Wm (Eva) printer h3021 Lincoln av A
Bunneke Herman (Mattie) tailor h1546 3d
" Mabel sten r1546 3d av
Bunnell Burl T chauf r332 E 14th
BUNNELL D L MRS, Real Estate, Insur and Notary Public, Hotel Carlton, 2338 graph Av, Berkeley, Tels BE rkeley 1311 BE rkeley 5364
" J C Mrs dmnstr r330 Van Buren av
" Jas S (Olga M) h3906 Webster
" Roscoe W (Eliz) swtchmn h8039 Iris
" Vesta Mrs r529 Alice
Bunney Chas (Minnie) h2706 55th av
" Edwin (Ellen) h2700 55th av
" Laura (wid T H) h5009 E 12th
" Saml waiter r355 Chester
Bunnhardy Chas jan r1230 36th av
Bunt Geo M (Mildred) h1715 High
" John h1018 Warfield av
" Thos H (Emma) wtchmn h550 27th
Buntain Jas restr wkr r3407 E 10th
" Saml (Marg) h3020 Logan
" Thos (Jessie) h3407 E 10th
" Wm (Martha) h1837 Bridge av
Bunte Tony (Anna) lab h1519 Center
Bunting Edw R r38 Cambridge way Pied
" Eliz C Mrs r1799 Euclid av B
" Elmer J (Althea) dept mgr MCMCo h Marin av B
" Emma M (wid Geo) slswn New World Ins Co h38 Cambridge av Pied
" Lily stdt r YWCA
" Lucy F (wid Henry) r2424 McGee av B
" Ruth S sten Bank of Am h2119 Addison
" Wm nurse h1448 Madison
Buntz Geo J (Fayne) firemn h1215 41st av
Bunyard Alice (wid Danl) h5809 Shattuck
" Lloyd O stdt r5931 Whitney
" Osa L (Ruth) h5931 Whitney
Bunyon Matthew stdt r2405 Bowditch B
Buob Henry M (Breva) clk h1361 81st av
Buonaccorsi Felix (Mary) waiter h959 53d
" Marietta cigarmkr r959 53d
" Palmiro (Umilda) cementwkr h916 41st
" Rose cannerywkr r959 53d
Buonis Ernest (Cesarina) lab h968 61st pl
Buonlamperti Lucy Mrs weaver r436 23d
Buonodonna L gdnr r863 43d
Buoy Agnes landywkr r2036 Filbert
Bur Harold lab r2231 Shattuck av B
Buras D B mtrmn Key System r1303 93d av
Burastero Aldo r1654 16th
" Alfd jan r1654 16th
" E & M prod 10th st Market stall 29
" Eug (Mary) (E & M Burastero) h2048 7th
" Luigi (Theresa) jan h1654 16th
" Marg stdt r1356 18th
" Marie h2048 7th av
" Martin (Minnie) (E & M Burastero) h3 Porter
" Nicholas (Rose) lab h1358 18th
" Theresa lndy wkr r1654 16th

B. F. Schlesinger & Sons

Telephone HO lliday 1000

OAKLAND

trances on Broadway, San Pablo and 16th Streets

ASTERO
ctor (Olga) (Students' Fruit Market) h828
27th
tovich Ned (Mary) lab h1691 12th
ank Bernard O (Olive) sta eng h1800 66th
av
rrie G clk Okld P O r2717 12th
ara Mrs h2920 Telegraph av
ra E Mrs slswn h1622 Berkeley way B
lith sten r2404 Telegraph av
na (wid Ira) r528 53d
w lab r879 Campbell
ther A Mrs r6024 Monroe av
ed W (Emma) police O P D h5425 Yuba av
o h2717 12th av
rry H (Florence) h456 35th
ram B (Margt) baker h1065 Page B
nior High Sch 1200 University av B
owell (Constance) h2661 75th av
arst lndywkr r1622 Berkeley way B
is J (Albertha) h1305 76th av
chool 64th av pl and Trenor
erman E mach r9024 Olive
alter r3524 Foothill blvd
tella r3343 38th av
banks Emmet (Ethel) mgr Pac
Fabric Co h4442 Fleming av
see Chas r115 Adeline
berry Ralph clk r2110 Buena Vista A
h see also Birch
F Co E C Franklin mgr uphol supp 253 4th
etty r179 Vernon ter
nas C (Gwen) mach h621 22d
nas H (Kath R) milk inspr h3478 Woodruff
av
layton (Maude) mach h2426 64th av
M h491 23d
tiz r6143 Majestic av
liz (wid Wm) musician r949E 14th
lmer (Mary) phys h6143 Majestic av
lmer jr r6143 Majestic av
thel O Mrs h179 Vernon ter
rank R (Ida) whsmn h3230 66th av
eo A (Eliz M) ydmstr WPRy h1436 50th av
eo J chauf h2300 94th av
E h81 Glen av
enry E (Ada) carp h5502 Grove
oward L (Leila) slsmn Singer Sewing Mach
Co h5250 Claremont av
clk r5250 Claremont av
as H electn r2428 Myrtle
ohn C (Irma E) formn Autocar Sls & Serv
Co h2207 Damuth
adeleine asst Librarian Christian Science
Reading Room h72d Walker av
arjorie G Mrs mgr Caldonia Apts h2511
Hearst av B
tary E r2300 94th av
atthew J slsmn Nelson Paper Co r2551 68th
av
hos W (Ann) h1738½ Bridge av
m E r2531 99th av
m J (Alice) prsmn h2531 99th av
cham Bernice clk r3807 Elston av
chard Chas J (Edna S) (The Burchard
Weavers) h367 Euclid av
dna S Mrs (The Burchard Weavers) r367
Euclid av
arst r1232 8th av
heo H (Margt) driver h1232 8th av
Weavers Guild (Mrs Harriet Ray Mrs Louise
White Lucy S Abel and Joyce Williams) 367
Euclid av
RCHARD WEAVERS THE, (C J and Edna
Burchard, Hilda M Sward), Hand Woven
Textiles, 468 19th, Tel LA keside 8591
chell see also Birchell and Burtchaell
dw H (Mabel) chiropractor 2087 Franklin
h487 21st
cher Edwin r1709 5th B
with Cal Ink Co r957 Adams
m J (Lena) paint mkr h1709 5th B
chett Vallie M (Florence) swtchmn h1445
5th B
chfield Belle (wid R B) r2303 Durant av B
arlton M (Annie) slsmn L'Hommedieu Inc
h756 60th
arold J (Glenna) radio mech h9840 Scott
eal D (Ada) printer h2834 55th av
uinn chauf r2037 Market
ck Abbie C Mrs emp H B Winston r568 42d
ckhalter Charles School Sunnyacre av bet
Edwards av and Burckhalter av
rances J Mrs tchr Pub Sch r1421 Market
rank L (Rose B) genl mgr SPCo h6863
Chabot rd
eroy (Elvah O) pntr h1524 Bay A
ettie (wid H T) h rear 2421 21st av
RCKHALTER ROSE B MRS, Director Okld
Board of Education, r5863 Chabot Rd, Tel
OLympic 1124
uth r5863 Chabot rd
chool 3956 Burckhalter av
d see also Bird
dw S pdlr h1211 82d av

BURD
" John S (Fannie) tchr U o fC h81 Parkside
dr B
" Leslie cannery wkr r2118 Linden
" Sarah Mrs clk r1525 Market
" Walter cannery wkr r2118 Linden
Burdash Vincent A (Marie) printer h836 53d
Burden see also Burdon
" Edna L bkpr r2312 Derby B
" Edwin R clk r4118 Montgomery
" Fredk E (Marjorie) gro 1934 Cedar B
" Howard H (Lulu) acct h4118 Montgomery
" Margt C Mrs h2312 Derby B
Burdett Albt E (Sarah) carp h1714 Bay A
" Mitchell (Gertrude) shoe shiner 3302 Grand
av r1369 13th
" Wallace R transp dept Post-Enquirer r1714
Bay A
" Wm E sign erector r1714 Bay A
Burdette Edw (Madge) lab h3138 Grove
" Fae clk r2157 Virginia B
" Lucille H Mrs r3321 Market
" Sarah M tel opr r3138 Grove
Burdick Caroline M (wid Geo) h205 Perry
" Cyrus G (Jennie) meats 1053 16th r1279 58th
av
" Delbert D (Iva) egg candler h1223 High A
" Dolce A Mrs sten h3753 Brown av
" Donald N gatemn r1223 High A
" Earl D V (Alma) firemn O F D h1825 40th av
" Frank J solr r151 9th
" Henry H (Christina) whse formn SPCo h1610
Fairview B
" Howard L (Gertrude) trafficmn Pac Fertilizer
Co h763 60th
" Isabelle h2117 Kittredge B
" Jas (Mary) lab h628 47th
" Lillie Mrs r873 Wood
" Mae F clk r1279 58th av
" Mark E nurse r922 Lafayette A
" Mary E h596 47th
" Min Isebelle portrait artist r2117 Kittredge
" Myra Mrs h922 Lafayette A
" Walter C (Goldia) soft drinks 2062 San Pablo
av B r Albany
" Wm G (Verdie B) mot pic opr h3933 Del-
mont av
Burdon see also Burden
" Jos J pntr 354 Hobart R8 r Richmond
" Robt B slsmn r574 Excelsior av
Burdusis Saml (Margt) chauf h4073 Telegraph
av
" Thos restrwkr r4073 Telegraph av
Bureau of Labor Statistics W H Urmy dep
comr 1916 Bway R316
Bureker Florence Mrs clk r824 Lydia
Buren Anna G (wid Peter) r1457 68th av
" Anthony J clk h1457 68th av
" Apartments 285 Van Buren av
" John P clk r1457 68th av
" Myrtle A Mrs h3208 E 23d
" Pearl waiter r1457 68th av
" Stella M r1457 68th av
Burfeind Ferd formn J M Ough r584 12th
Burford Arch D (Kate) rancher h5482 Taft av
" Caroline Mrs massage 703 17th
" Christopher W (Bridget) h2607 Cole
" Everett (Emily) h1945 89th av
" Jas H r5482 Taft av
" Lida M Mrs r6437 Raymond
" Ruby J tchr Pub Sch r540 28th
" Walter boilermkr hlpr r1945 89th av
Burg see also Berg, Berge, Bergh and Burgh
" Beatrice phys 400 29th r6451 Benvenue av
" Cecil serv station opr r89 Hillcrest rd B
" Chas H (Ruth) clk h5235 Boyd av
" Edw A real est r89 Hillcrest rd B
" Edw J (Beatrice) real est h89 Hillcrest rd B
" Emily G (wid C H) h2142 Alameda av A
" Gustaf P (Etta) clk slsmn h671 Mandana blvd
" Gustav R (Gretchen) tailor h2744 Maxwell av
" Helen r89 Hillcrest rd B
" Herbt carp h3884 Shafter av
" John A h2491 Ellsworth B
" Mary L clk r89 Hillcrest rd B
" Otto H (Stella) millwkr r1503 12th
" Ruth r2744 Maxwell av
" Wesley J mach r517 41st
Burgage Felix r1508 7th
Burgard Anthony (Mary) wtchmn h1577 33d av
" Julia sten r1577 33d av
" Leo A drftsmn r1577 33d av
Burgart Nicholas mach United Iron Wks r
Richmond
Burge see also Berg, Berge, Bergh and Burg
" Andw carp h2083 Bway
" Arth G (Marion) driver h2318 Russell B
" Chas H (Ruth) driver h452 Hanover av
" Clarence E paper sorter r2318 Russell B
" Eug O (Mabel) gro 1011 7th av h6119 Maje-
tic av
" Grace r6119 Majestic av
" Kath h1171 69th av
" Mamie slswn r505 18th
" Mary A (wid G H) h2318 Russell B

GRAHAM
MOTOR CARS

"Quality Is the Best Policy"

WEBB MOTOR CO. Inc. Ltd.

2215 Broadway Oakland and 2471 Shattuck Ave. Berkeley

The Ambassador

(Formerly the Leamington)

OAKLAND'S NEWEST AND MOST MODERN HOTEL

All Outside Rooms with Private Bath.

Moderate Rates European Plan

J. G. WILDER *Manager*

FRANKLIN ST. AT NINETEENTH

C. L. TRAVER and SON
REALTORS

Established 1899

Tel. AL ameda 4321

SPECIALIZING IN ALAMEDA INDUSTRIAL PROPERTY

2315 Santa Clara Avenue (See Page 168) Alame

Catalogs of Leaders in Their Lines

READ THE ADS IN THE BUYERS' GUIDE

In the Front of this Book

They Are Small Catalogs in This Big Catalog of Your City

BURGE
" Noel S (Ruth) supt Whitthorne & Swan h5845 Clover dr
" Thora (wid Geo) dom h3049 Majestic av
" Wm H (Celia) slsmn Bischoff's Surgical House h1608 68th av
Burgeles Nicholas (Victoria) car repr h9636 Plymouth
Burgelin Walter G (Addie B) meat ctr h555 31st
Bergen see also Bergen and Bergin
" Rodney N mach r2618 63d av
Burgeous Earl (Helen) driver h194 7th
Burger Adolph r2262 41st av
" Carl (Jane D) acct h705 Santa Ray av
" Caroline Mrs r1011 Buena Vista av A
" Chas (Frankie J) h2262 41st av
" Clarence L r2262 41st av
" Clifford clk r1137 Post A
" Frank E (Alice A) carrier Okld PO h2509 Haste B
" Frank W (Mary) slsmn Finance Service h2295 McGee av B
" Fred L h916 Union A
" Harold L r856 52d
" Helen stdt r2908 Channing way B
" Henry G (Florence) carrier Okld PO h1618 80th av
" Howard (Cath) millmn h1137 Post
" J A h624 Brooklyn av
" John (Marie) chauf h1817 Brush
" Lloyd B clk r858 52d
" Louis A electn r3451 Piedmont av
" Mary (wid Frank) h858 62d
" Nash V florist 2506 Bancroft way B h2616 Woolsey B
" Otto (Josefa) chauf h1614 63d B
" Robt J (Vera C) agt Met Life Ins Co h2920 Nicol av
" Rhoda (wid J R) r2641 Regent
" Wm r505 Clay
" Wm A (Mary) pntr h6027 Telegraph av
" Wm F chauf r6027 Telegraph av
Burgess Ann r1416 Oak A
" Geo H (Grace) lab h1416 Oak A
Burges Edith A h2530 62d av
Burgess see also Burges and Bergez
" Albt E (Lillian) clk Crane Co r Walnut Creek
" Annie (wid Chas) r1344 82d av
" Bertha (wid J R) h624 Lincoln av A
" Chas A (Leonya) h463b 61st
" Chas E (Pearl W) slsmn h3225 Garfield av A
" Clarence E chainmn Co Surveyor r San Leandro
" David A (Felice I) eng h2327 19th av
" Denn M (Ethel I) h918 McKinley av
" Edw E gas sta atdt Bay Counties Gasoline Stations Inc r2317 Fruitvale av
" Edw E ins 2140 Shattuck av B R404
" Eleanor stdt r2733 Claremont blvd B
" Eliz (wid J W) r2327 19th av
" Elsie Mrs manicurist r3215 Adeline
" Ernest W (Ruth) chauf h555 59th
" Frank D (May E) printer h1647 Lincoln B
" G Walker stdt r1730 La Loma av B
" Geo C (Carrie A) drftsmn h820 Miramar av B
" Harriet L (wid A N) r2076 Harrington av
BURGESS J HOWARD, Mgr S W Strans & Co, 204 Oakland Bank Bldg, 1212 Broadway, Tel GLencourt 0106, h633 Cleveland Av, Tel HOliday 8017
" Jack T chauf r1328½ Park A
" John (Mila) h3344 Suter
" John (Mary) lndy wkr h2930 Linden
" John (Sarah) chauf h2412 26th av
" John A (Florence H) mining eng h2733 Claremont blvd B
" John H (Irene) lab h665 52d
" Jos C (Carrie) meats 8225 Foothill blvd h8033 do
" Joshua C Rev r2219 Woolsey B
" Kath E sten r3123 13th av
" Laura M r1608 Grove B
" Mack carp h1657 Mountain blvd
" Malcolm stdt r1608 Grove B
" Marie h1502 Jackson
" Marie L tchr Pub Sch r470 Mandana blvd
" Mary Mrs r3216 Telegraph av
" Melbourne W (Emeline G) h60 Elrod av
" Midgett J women's wear 106 Grand av h1467 34th
" Percy C (Phoebe) carp h2709 Orange av
" Robt N (Anne) farmer h86 Eucalyptus rd B
" Ruth sten r6321 Dover
" Sam N (Ida) lab h5040 Dover
" Sarah Mrs beauty shop 8033 Foothill blvd
" Ursula D Mrs clk r826 San Carlos B
" Wm A (Margt) carp h1608 Grove B
" Wm A jr r1608 Grove B
" Wm C (Marcia L) title examiner and atty Fed Land Bank h2219 Woolsey B
" Wm H (Laverne) slsmn Bkly Motors h1249 Spruce B
" Wm W (Georgina) h1245 Spruce B
Burgett Wm h1217 Carlotta av B
" Wm T stdt r2522 Ridge rd B

Burgh see Berg, Berge, Burg and Burge
Burghardt Arth F (Leila) collr h3303 Elm
" Frank A (Olvie) chauf h1227 3d av
Burghart Wallace H (Harlrett) cash Ry Agcy h4020 Brookdale av
Burgher C C r757 Santa Clara av A
" Helen E Mrs h467 Lagunitas av
Burgin see also Bergen, Bergin and Burgen
" Clarence O (Muriel) h rear 818 Pacific a
" Verner A (Ethelyn) (Burgin & Smith) h Grant B
" & Smith (V A Burgin, H K Smith) auto r 2015 Milvia B
Burgis Richd (Eunice) mach h673 Poirier
Burgk Louis J (Rena) towermn h1908 E 30
" Roy L (Evelyn) slsmn Schwartz & Gro h565 Rosal av
Burgman see Bergman
Burgner Flora (wid August) h2503 Central a
Burgo John (Elsie) lab h1531 Lincoln av A
Burgon Vera sten r2218 Bancroft way B
Burgos Hugh R rYMCA
Burgren see Berggren and Bergren
Burgson Eliz Mrs r638 9th
Burgstahen Elmer r2035 Bancroft way B
Burgstrom Albt C (Audrey) mariner h2443 av
" Maude M Mrs h6818 Sunnymere av
Burgund Ernest whsmn r5223 Belvedere
" Harry J (Louise) slsmn Okld Tobacco h5233 Belvedere
" May (wid R E) h2010 38th av
Burich John (Mary) lab h1469 34th
" Jos (Kath M) h2551 68th av
" Josephine clk r2551 68th av
" Matthew (Mary) restr 1816 Atlantic h1824
Barin see Buron
Burington John O (Margt G) radio mech h2 Virginia B
Burk see also Burck, Berck, Bourke and Bu
" Caroline F (wid Fredk) tchr h2627 Benve av B
" Clarence H pntr r582 Merrimac
" Edgar M (Martha) h1564 Vista
" Edw cook r1425 Castro
" Esther J sten r1601 Oxford B
" Frank M shtmtlwkr h1601 Oxford B
" John (Margt) h1332 Harmon B
" John C (Abbie C) h568 42d
" John M tchr Bkly Pub Sch h2333 Carlton
" Kath clk r1601 Oxford B
" Marion sten r1243 Ashby av B
Burkard see also Burchard, Burkhard, Bu hardt and Burkhart
" Clarence J (Laura H) chauf h1707 Bay A
" Wm L asst acct Pub Schs r5249 Belvedere
Burke see also Berck, Bergh, Berg, Birk, Bou and Burks
" A Mrs r1306 96th av
" Adele Mrs (R W & A Burke) r50 Bowles
" Agnes L sten r 640 59th
" Agnes M clk h620 Santa Clara av A
" Albt (Alma) driver r3250 Delaware
" Ann T r101 Bonita av Pied
" Anna r826 47th
" Arth E (Florenc H) watchmkr h2301 Virgil B
" Arth H (Alleen) h 1727 Derby B
" Barbara slswn r1370 Berkeley way B
" Bessie M Mrs restr 3947 Burckhalter av r3 do
" Beth stdt r2520 Durant av B
" Callie Mrs h1461 8th
" Carl G (Inga) mach h1211 19th
" Cathleen M stdt r3101 Eastman av
" Chas E (Lillie) carp h2697 Mabel B
" Clarence E chauf r1061 47th
" Claude E (Ruth O) police OPD h3201 62d
" Dallace C (Roxie) mtrmn h426 Taylor A
" Danl P slsmn r3600 Lakeshore av
" Donald V (Rose M) phys 2131 University B R228 h1229 Oxford B
" Ed r1145 2d av
" Edmund (Josephine) h1416 Everett av
" Edmund chauf r392 11th
" Edw (Barbara) carp h1370b Berkeley way
" Edw gdnr r1720 Hopkins
" Edw P (Emily) musician h3245 Central av
" Edw R (Marie M) title searcher h4256 Port
" Edwin J (Cath) agt Prudential Ins Co h3 Clark
" Edwin P (Marie) welder h819 Filbert
" Edwin R stdt r2108 Essex B
" Elder A priv sec SPCo r2035 Bancroft way
" Eliz A sten r 426 Taylor A
" Ellen (wid T J) h1109 Oregon B
" Elmer r735 21st
" Emma M (wid Bartemus) r1135 Morton A
" Estelle tchr r1450 46th av
" Ethel sten r1940 Haste B
" F Paul dentist 1624 Franklin R1105 r85 Oa mont av Pied
" Frank (J Alda) h1524 Mozart A
" Geary R (Alice) phys 1915 Santa Clara av
" Geo L (Gertrude) police OPD h826 47th

Desks-Chairs-Safes
Leather Goods
Smith Bros.
470-474 13th Street
Branch: 1740 Broadway
Desks—18th and Telegraph

BAY DISTRICT CLAIM SERVICE
LOS ANGELES OFFICE:
CALIFORNIA CLAIM SERVICE
CHARLES C. CHAPMAN BUILDING
Oakland Office:
Oakland Bank Building
12th and Broadway
GL encourt 5621
San Francisco Office:
Hearst (Examiner) Building
Third and Market
DO uglas 3815

KE
eo P (Carrie) lab r511 8th
eo R (Evelyn R) slsmn h6038 Acacia av
erald A (Alma) chauf h3250 Delaware
ranville J lawyer 1106 Bway R611 r Hayward
W & A (H W and Adele) dept store 3608
E 14th
arry (Pearl) h291 Lester av
arry A (Camilla D) h974 Rose av Pied
arry A (Bessie M) shtmtlwkr h3943 Burck-
halter av
arry E clk h21 Peach
azelbelle slswmn r2110 Baxter
elen E waitress r426 Taylor A
enry W (Adele) (H W & A Burke) restr
4710 E 14th h50 Bowles pl
ugh V (Louise) vulc 3710 San Pablo av
h961 39th
natius J mach r4117 6th B
Lewis (Margt) sls supt SOCo h735 Calmar
av B
as ship caulkr h735 Market
as C (Eliz) radios 2045 Bway r833 Santa
Fe B
as F lab r603 Market
as H (Edna) batt chief OFD h3001 Millbrae
av
as M (Eliza) lab h640 59th
as M jr clk r640 59th
eremiah J clk h1525 Market
ohn clk r622 66th
ohn lab r1461 8th
ohn (Kath) lab h1523 Linden
ohn lab r2316½ 10th B
ohn C (Myrtle) h2810 Seminary av
ohn F (Cath) lab h826 47th
ohn K stdt r2508 Haste B
ohn W (Margt A) carp h4117 Gilbert
ohn W lab h860 34th
os mach r1038 Magnolia
os J (Pearl) chauf h1919½ Dwight way B
osephine stdt r2520 Durant av B
ath nurse r584 14th
ath E h806 McKinley av
awrence E (Jennie) asst supt Okld PO h2403
11th av
eo F clk Dohrmann Hotel Supply Co r San
Francisco
eonard T (Lucille) auditor r3101 Eastman av
eroy (Grace) lab h rear 618 17th
ida Mrs r1847 Nason A
ouis pntr h542 25th
ouis A barber r1625 27th av
ucile tchr Pub Sch h1812 Alameda av A
abel tchr h5208 Manila av
arion T (Cecilia) clk h4145 Greenwood av
arious prsmn Columbia Phonograph Co
h1765 36th av
artin (Ethel) steelwkr h1940 Haste B
ary sten h1250 34th av
ary (wid Edw) r3600 Lakeshore av
ary G r806 McKinley av
aurice artist H C Capwell Co r441 Ellis
ervyn F (Josephine M) h1950 Hopkins B
ichl (Mary) pntr h1427 California B
orris J mgr Jusnita Hotel
pal M r4117 6th B
shipfitr hlpr r580 2d av
atk (Eliz) h715 Aileen
atk K (Mary E) lab h5159 Miles av
hea stdt r1756 LeRoy av B
RKE RICHD W (Isabel I) Office Mgr B F Schlesinger & Sons Inc, h2108 Essex B
obt (Laura) stevedore h2516 Lincoln av A
obina Mrs h316 51st
teph P r806 McKinley av
hos emp Paraffine Cos h3427 Harlan
hos lab r1320 Alice
hos A h2581 63d av
hos (Mabel) slsmn h615 57th
hos F (Anna J) br mgr Clarence Saunders
h1635 E 33d
hos P (Ada) lab h1450 46th av
hos R (Lucille) carp h1607 7th av
hos S (Nellie) carp h3101 Eastman av
imothy H (Burke & Smith) r San Fran-
cisco
na L tchr Bkly Pub Sch r644 Trestle Glen rd
incent A r961 39th
iola Mrs educ dir Whitthorne & Swan r
San Francisco
allace r515 Grove
alter H (Rowena) vocational tchr h2335
65th av
ayne J clk h2316½ 10th B
m r826 47th
m mach r2342 Telegraph av
m C bkpr r5159 Miles av
m E (Mary) mstr mariner h4531 Summit
m F h877 Cedar A
m F confy 1311 Park A r1188 Cedar A
m H r1450 46th av
m H (Ellen) mach h1038 Magnolia
m J carp h2431 Telegraph av
m P electn r2431 Telegraph av

BURKE WM R (Mande H), Gold and Silversmith, Manufacturer of Fraternity Jewelry, Special Order Work, Watch Repairing, 2199 Shattuck Av, Berkeley, Tel BE rkeley 1148, h25 N Hampton, Berkeley, Tel AS hberry 6070
" Wm V (Margt) slsmn h1817 Fruitvale av
Burket E R whsmn Westn States Gro Co r Hay-
ward
Burkett Amos r634 Merrimac
" C C J formn Key System r997 54th
" Calvin W drill press opr r997 54th
" Edythe M nurse Highland Hosp
" Ernest E tmstr r997 54th
" Geo E drill press opr r997 54th
" Harry B (Mary) h1273 58th av
" J Theo electn r1209 Hopkins
" Jos B (Bailey) prsmn h2689 75th av
" Mary (wid C C) h997 54th
" Willard L (Rose) supt Pacif Manifldg Book
Co h1068 Aileen
Burkhalter Elijah B (Marie) carp h1500 88th av
" Jennie (wid C M) h2405 Woolsey B
Burkhard see Burkard, Burkart and Burk-
hardt
" Geo D (Edna) mach h2768 78th av
" Geo J tchr Bkly Pub Sch r2001 Allston way B
" Gladys r2023 Buena Vista av A
" Ida Mrs h2023 Buena Vista av A
" Louis J r825 56th
" Wm J (Vera B) v-prin Haight Sch A h1814
Willow A
" Wm L (Rose L) acct h5249 Belvedere
Burkhardt see also Burckhardt and Burkart
" Geo S (Antoinette) h1226½ Park av A
" Ludwig stdt r2538 Benvenue av B
" Wm (Cecile) h2539 Market
Burkhart Albt W slsmn r505 18th
" Benj F (Lucille A) lab h85 Glen av
" Carl A (Margt) pharm M L Koplan h3114
Nicol av
" Chas H h81 Glen av
" Ernest (Margt) chauf h3022 Wheeler B
" Howard W (Gertrude) slsmn h2721 Best av
" Jos A (Juanita) electn h3114 Nicol av
" Kath (wid W G) r2600 64th av
" Marian tel opr r3749n Telegraph av
" Martha atdt Women's Athletic Club 104 E
15th
" Mary M (wid Roman) h3114 Nicol av
" Wm H (Margt) auto mech h2613 35th av
BURKHOLDER A L, V-Pres B and M Chemical Co Ltd, 4244-4246 E 12th, Tel FR uitvale 8603, r4824 Brookdale av
BURKHOLDER DANIEL, Pres B and M Chemical Co Ltd, 4244-4246 E 12th, Tel FR uitvale 8603 r4824 Brookdale av
" Effie forwn Rola Co r613 Kains av Albany
" Glen O slsmn Regal Shoe Co h1237 Russell B
" Harry C (Martha L) plshr h6054 Outlook av
" Jeannette E r6054 Outlook av
" Kath tchr h2709 68th av
" Valda clk r1237 Russell B
Burkholm Henry mstr mariner h1607 82d av
Burkitt Leon W (Eleanor M) crmrymn h1405
Cornell av B
Burkland Robt (Alice) tailor h2615 Fulton B
Burklund Egron (Meribeth) driftsmn h2456
West B
Burkman Clarence (Rose) clk h4080 Holden
" Glenn S (Anna) h5914 Marshall
" Joel A (Orpha H) stdt h1564 Allston way B
Burks Bertha B waiter r2915 Hopkins
" Chas A (Lucille) bldg contr h2499 Rawson
" Chas E (Cora) contr h429 Randolph av
" De Laine L slsmn Whitthorne & Swan r San
Leandro
" Donald archt r4129 Randolph av
" Evelyn Mrs h1182 8th
" Fred T (Grace D) slsmn Florsheim Shoe
Store Co h2604 12th av
" I Guy (C Mary) C S pract 508 16th R1129
h5680 Ocean View dr
" J L ins agt r627 15th
" Jas H ictywkr r832 Erie
" John (Margt) auto indy 2917 Telegraph av
r1332 Herman B
" John G bkpr Am Trust Co h832 Erie
" Jos (Thelma) h3527 Porter
" Leslie E (Anne E) lawyer h4205 Terrace
" Roy carp r4129 Randolph av
" Willis O (Annie E) lab h1187 78th av
" Winifred L (Bertha) pntr h2915 Hopkins
Burkuist Eileen nurse r1800 Madison
Burland Mary Mrs r2282 Union B
Burleigh Maurice clk r645 E 11th
Burleson Ambrose L (Dorothy) mech eng h1109
Parker B
" Bruce W (Olive I) (Realty Exch Service) h540
61st
" Chas M civ eng h444 61st
" Eliz Mrs h704 26th
" Stella B sten r444 61st
Burley Carl H wilder r2331 McGee av B
" Chas (Eliz) clo clnr h1027b 54th

NEAL, STRAFFORD & KERR
STATIONERS PRINTERS ENGRAVERS BOOKBINDERS
422 FIFTEENTH STREET OAKLAND
Successors to EDGAR H. BARBER CO.
TEL. GLENCOURT 3930
See Page 177

C. W. MARWEDEL
ESTABLISHED 1872
TOOLS — METALS — SHOP SUPPLIES
Eleventh and Alice Sts. OAKLAND Phone HO lliday 144

BURLEY
" Chas H barber J D Cowden
" J L h1021 Folger av B
" Lena (wid J H) r3233 Kansas
" Margt (wid Chas B) r2331 McGee av B
Burlin Francis O (Sophia) h4515 Pampas av
" Rudolph G slsmn r4515 Pampas av
" Ruth E sten r4515 Pampas av
Burlingame America Mrs beauty opr h1364 82d av
" Earl (Alice) ydmn Bay City Lbr Co h4149 E 14th
" Harold L (Mary D) dept formn MCMCo h 1447 Marin av Albany
" Oscar A carp h1645 Virginia B
" P L tchr UofC
" Perry carp h1232 52d av
" Raymond stdt r1645 Virginia B
" Ruth tchr Pub Sch r1461 Alice
" Seward D (Emma M) slsmn H C Capwell Co h254 E 12th
Burlingham Genevieve E (wid Carson) h2115 100th av
Burlington Hotel (Mrs C Gramola) 232 Bway
Burma Hair Shoppe (Frances Doyle Anita M Kendall) 1744 Bway R302
Burman Carl (Mabel C) chauf h4705 Market
" Chas G (Julia) pntr h351 Foothill blvd
" Chas H h2809 8th av
" Daisy M asst F N Eaton h2618 23d av
" Edw J r64 Portsmouth rd Pied
" Geo A (Gladys) garage 2364 E 15th and 325 21st h3928 Santa Rita
" Jas A (Mildred) ins Equitable Life Assur Soc h64 Portsmouth rd Pied
" John lab h917 Hearst av B
" Jos A clk r351 Foothill blvd
" Mabel C Mrs nurse 4705 Market
" Saml broker h1015 Mandana blvd
Burmann Marguerite H Mrs clk r1045 Pomona av B
Burmeister Henry (Clara) h1314 Curtis B
" Henry jr photo engr r1314 Curtis B
" Otto jr (Elsie) h1036 Sunny Hills rd
" Stewart r1036 Sunny Hills rd
Burmester Emma r3703 Rhoda av
" Harry F (Edna J) h1831 Arch B
" Herman carp r1508 Alameda av A
" Otto (Cora B) collr h936 107th av
Burnam Hazel h1727 Peralta
Burnell Alice T Mrs court reporter h5507 College av
" Bruno Mrs h5115 Coronado av
" David carp h3635 Brookdale av
" Fred (Violet) clk h2972 106th av
" Iltyde lndy wkr Fabiola Hosp
" Jinks h2817 Viola
" Lewis M (Mary E) lawyer h1647 Walnut B
" Lewis M jr stdt r1647 Walnut B
" M Nancy stdt r1647 Walnut B
" Wm B (Josephine) marine eng h888 52d
Burner see Berner and Boerner
" Thena clk r5746 Kingsley cir
" Wm H (Viola E) pntr h466 38th
Burness Alex H (Bessie) bkpr Central Natl Bk h1423 62d av
" Anita r2806 College av B
" Bertha M (wid Axel) h2612 Parker B
" Ernest H h642 Alcatraz av
" Hector r2806 College av B
" Mary Y h2806 College av B
" Muriel H tchr r2612 Parker B
Burnet Frank (Alice K) clk h1628 Alcatraz av B
" Karl E lab r1909 San Pablo av
" Kath sten r1628 Alcatraz av B
" Roland A (Frances) chiropractor h2811 McGee B
Burnett Alvina r1940 Los Angeles av B
" Anne G r3887 Foresthill av
" Arth W (Edith) stmftr h1821 Chestnut A
" Bavnard H slsmn Earle C Anthony r1616 High
" Beatrice B tchr Pub Sch r5950 Margarido dr
" Berta M tchr Pub Sch r1461 Alice
" Chas r4015 Dellmont av
" Chas H (Johanna) carp h865 32d
" Chas S (Helen T) USA h1756 Rose B
" Clara tchr r1461 Alice
" Clara Mrs apt mgr 538 Glen View av
" Clay J carrier Okld PO r536 12th
" Dana (Eleanor) writer h325 Park View ter
" Deborah F Mrs h1325 Seminary av
" Edgar L (Irene) pntr h1609 86th
" Edith F r9438 Sunnyside
" Eleanor Mrs r325 Park View ter
" Eliz E (wid F J) h575 Montclair av
" Ethlan R Mrs sten h590 Eldorado av
" Eug E h2932 Minna av
" Eva h751 9th
" Florence slswn r1957 86th av
" Fred J mtrmn r1022 Foothill blvd
" Fred L h5950 Margarido dr
" Fred W (Mary A) ins agt h810 Pacific av A
" Fredk J r575 Montclair av

BURNETT
" Geo C (Faye) carrier Okld PO h2459 Renn
" Geo E auto mech R I Wilson 1716 63d B
" Geo F carp Foster and Kleiser Co r Francisco
" Geo F furn fnshr h550 29th
" Geo F (Marie B) mach h3933 Laurel av
" Gertrude A sten r2424 Stuart B
" Granville S (Aurilla) r1508 88th av
" Harry F (Clara) eng h4015 Dellmont av
" Howard E (Blanche) archt h931 Hillcroft
" Hugh L (Vivian M) h442 Merritt av
" Irene (wid Wm) h1081 59th
" Jack mgr Pac Elec Clock Co r1040 Univer av B
" Jas r9438 Sunnyside
" John r1040 University av B
" Madie M Mrs clk h1820 Alameda av A
" Margt r4015 Dellmont av
" Marius slsmn R A Gligliotti r2424 Stuart
" Mark G (Mae C) carp h958 61st
" Myrtle Mrs h1929 Haste B
" Olive r2424 Stuart B
" Perk G (Winifred) slsmn Chanslor & L h3749 Emerson
" Phoebe h3887 Foresthill av
" Rudolph lab r1372 9th
" T C tchr UofC rFaculty Club B
" Theo r1778 7th
" Thos r9438 Sunnyside
" Thos T (Martha E) h4231 Foothill blvd
" Thos T jr (Edna) (Burnett & Bacon) h1 High
" Vera r1808 101st av
" W H cond Key System r San Leandro
" Wm r644 8th
" Wm (Mary) lab h1372 9th
" Wm D brklyr r1612 Brush
" Wm E (Gladys) h3811 Clarke
" & Bacon (T T Burnett jr T L Bacon) 3256 E 14th
Burnette Mary (wid Henry) h2906 Harrison
" Robt (Bessie) h1657 12th
" Gagnell Mrs waiter O A Smith r2317 S Pablo av
" Wm A (Eunice M) baker 2999a College av h2952 do
Burney Earl ins agt r2432 Ashby av B
" Margt nurse r2117 Ashby av B
" Robt E h2432 Ashby av B
Burnham see also Burnam
" Adolph r1902 Castro
" Albt ins h827 Warfield av
" Alf F candymkr rY M C A
" Cecil L pilot Okld Airport r1334 96th av
" Chas A (Louise) clk h1817 9th A
" Chas J (Alice) bkpr h3828 14th av
" Clara W statistician Bkly Health Dept h2 Ridge rd B
" Clark J (Eula) phys 2287 Telegraph av P R h853 Arlington av B
" Edw A h902 40th
" Edw E (Laura E) tallymn h1427 Havenscor blvd
BURNHAM EDWARD M (Janet B) Distr Sales Mgr Standard Oil Co of Californ 4th Floor Tapscott Bldg, 1916 Broadwa Tel LA keside 4500, h882 Paramount, Pi Tel GL encourt 7179
" Edwin J (Nora) pile driver h577 Ayala av
" Elaine tchr r1427 Havenscourt blvd
" Emma G bkpr PG&ECo r4233 Montgomery
" Forest (Antoinetta) carp h1448 6th B
" G R slsmn F H Dalley Motor Co
" Geo B (Edna) h2823 Kelsey B
" Helen r470 41st
" Howard A (Leone) carp h3852 Foresthill av
" Inez M sten r3664 Grand av
" Irma L tchr Pub Sch r1427 Havenscourt bl
" John R (Emma M) h108 Lake
" Josephine Mrs r772 16th
" Maret (wid L W) h2918½ Shattuck av B
" Maret A sec Edison Sch B r2811½ Benven av B
" Mark M clk r1633 Linden
" Mary (wid G H) r2593 Buena Vista way B
" R M clk r1437 48th av
" Ray J meterman r843 30th
" Sarah J (wid J W) h911 Lafayette A
" Tillie printer h928 10th
" Victor S (Clara D) h1932 Marin av B
Burnham's Margaret Cottage Candies G P Be lachey pres-mgr 3800 Piedmont av 445 14 Bway and Key Route Arcade 2356 Telegraf av B 2201 Shattuck av B 2961 College av
Burnight David H clk (Susan) h2016 46th av
" Eliz H Mrs h2020 45th av
" Geo (Nola) lab h1011 33d av
" John A bgemn h2020 45th av
" Olive r2020 45th av
Burnip Arth mach hlpr r2104 E 15th
" Eliz garmntwkr r2104 E 15th
" Wm (Edith) lab h2104 E 15th
Burnley Cecil (Laura) supt facty h1622 Mor land av A

G. W. APPLETON

PRESCRIPTION DRUGGIST

MEDICINES OF QUALITY—SICK ROOM SUPPLIES

900 Franklin Street OAKLAND Tel. LA keside 5632

RNLEY
Chas E driftsmn r1518 Bway A
Ernest F (Elsa K) silversmth h679 Brooklyn av
Geo F (Caroline) clk h3111 Lincoln av A
da E Mrs clk Bkly Bd of Educ r1732 Webster
Phyllis C tchr r3111 Lincoln av A
rns see also Byrnes
Albt r3601 Telegraph av
Albt G (Hazel A) slsmn h424 Euclid av
Alex F (Agnes) sta eng h3320 Elm
Alvina Mrs maid r553 23d
Anna Mrs h2007½ 57th av
Anna V hskpr 1106 Grand A
Arch E (Edith) elec eng h2421 89th av
Archie J (Emma) pntr h2715 Montana
Arth E stdt h2612 Durant av B
Arth F (Gerda C) clk h2909 Lincoln av A
Arth L (Edith) acct h6451 Raymond
Arth S (Jennie) lab h1631 Fairview B
Beatrice clk r722 E 15th
Bertha M (wid M T) h1086 16th
Betty A emp MW&Co r1428 35th av
Betty E sten r2906 Adams A
Bradley G (Laura C) ins agt h903 Tulare av B
Cecilia M cash Okld Remedial Loan Assn h428 E 19th
Chas C (Kath) chauf h456 40th
Chas E mach r1420 Dwight way
Chas W (Gertrude) dept formn Doble Steam Motors r2507 Mathew
Chas W jr (Ruth B) formn Calif Pkg Corp r Emeryville
Charlotte clk r2827 Morcom av
Claire A h1580 Madison
Clarence S clk r4025 E 18th
Clemmen tel opr r3211 Madison A
Danl J (Margt) slsmn h4542 San Carlos av
Dave lab r518 7th
Donald P slsmn r938 Shattuck av B
Dorothy H sten r840 52d
E L h757 Santa Clara av A
Edith Mrs clk r2108 Roosevelt av B
Edw T slsmn Makin & Kennedy r3451 Piedmont av
Eliz B Mrs clk 2091 California B
Elon L (Verna C) h1817 Oxford B
Elwood A (Mary) slsmn SOCo h2515 81st av
Emery W (Alice) chauf h3875 Fruitvale av
Ethel F r2818 College av B
Eug (Dorothy) (Merit Cleaners) r145 Grand av
Everett H (Marie K) pntr h2180 45th av
Frank E h246 Wayne av
Frank E (Maude) steelwkr h722 E 15th
Frank L (Gertrude) bkpr h2906 Adams A
Frank M (Alma) supt I O O F Temple h571 39th
Frank P condr r2016 Austin
Frank R (Janet E) reprmn PT&TCo h1108 Fountain A
Fred J (Anna M) assayer r938 Shattuck av B
Geary A (Ida) clk h5832 Marshall
Geo r319 E 17th
Geo G (Malinda) porter h1017 36th
Geo G millmn r817 Jefferson
Geo J (Florence) asst genl mgr L A Young Spring & Wire Corp h1254 Holman rd
Geo J slsmn r1631 Fairview B
Geo S (Frances) loco eng h1005 Stanford av
Gertrude Mrs h2507 Mathews B
Gertrude M Mrs h1436 2d av
Grace A hairdrsr r3220 Elm
Harold (Eleanor) slsmn Am Rubber Mfg Co h1438 Delaware B
Harold B (Elsa) chauf h3638 Lyon av
Harry E (Evelyn S) whsmn h550 Valle Vista av
Harry J elec h541 Central av A
Hartlee A (Eliz B) clk h2091 Calif B
Hazel mach opr r7621 Arthur
Helen E (wid E W) r746 E 19th
Henry barber r2332 Sacto B
Henry E elev opr r2218 Union
Henry M auto mech r3220 Elm
Henry T draymn h962 54th
Herbert J (Bettie I) carp h2971 Elmwood av
Ida lndywkr r1249 87th av
Ida Mrs h2108 Roosevelt av B
J S h1428 35th av
J W rdnr Recreation Dept City of Ala r3211 Madison A
Jas r840 Adeline
Jas (Annie E) marine eng h584 42d
Jas punchmn r433 Washington
Jas E (May) slsmn h1923 West
Jemima (wid Jos) h271 Newton av
John (Minnie) h2221 Jones av
John h1405 San Antonio av A
John br mgr Austin Bros Shoes Ltd r528 Bway
John (Burns & Hayden) r584 42d
John B (Nella M) dentist 1429 Bway Rl h840 52d

BURNS
" John D (Arda) constr eng h5801 Chabot ct
" John J (Eliza) lab h1932 Foothill blvd
" John R (Ida) acct h1621 Hearst av B
" John W (Jessie) lab h3211 Madison A
" John Y (Louisa) formn Key System h510 41st
" Jos r1529 Alice
" Junius S (Altoney) wtchmn h4025 E 18th
" Kenneth (Emma) formn Postoffice Parking Sta h2680 68th av
" L roofer r1018 Jackson
" Lester L serv sta opr r220 Grand av
" Levica C Mrs h1703 Dwight way B
" Louis K r4342 Edgewood av
" Louise r2907 Hillegass av B
" Louise (wid W F) h2514 Santa Clara av A
" Madelyn sten Bkly Justice Court r2108 Roosevelt av B
" Margt pkr r166 Merriewood dr
" Marie Mrs r3515 Webster
" Marjorie stdt r6015 Chabolyn ter B
" Mary Mrs slswn r ft of 12th av
" Mary C confr 6427 Telegraph av
" Mary E (wid Marcus) r2672 Dohr B
" Mary E (wid Peter) h938 Adeline
" Mary G F h2818 College av B
" Mary H Mrs chiropodist H C Capwell Co h3101 Maxwell av
" Matthew J (Emma) lab h1009 Grayson B
" Mel M slsmn Pac Airmotive Corp r4425 E 12th
" Michl E (Kate) lab h1072 30th
" Michl F (Honor) lab h1348 E 27th
" Minnie (wid T E) h2845 School
" Nancy bkpr Farmers' & Mchts Sav Bk r271 Newton av
" Nellie nurse 2946 Webster
" Neva Mrs tchr Pub Sch r49 Canyon rd B
" Norman E (Hazel) chauf h7621 Arthur
" Patk lab r2131 Curtis B
" Patk S (Jennie) loc eng h1302 12th
" Philip add mach asmblr 2217 Dwight way B
" Robt r2416 Stuart B
" Robt office 308 12th
" Robt marine eng r4342 Edgewood av
" Robt (Neva) h1444 Scenic av B
" Robt A (Theresa) civ eng h6015 Chobolyn ter B
" Robt A carp r813 Park A
" Robt D r550 Valle Vista av
" Robt D (Hazel) mfrs agt 408 12th R307 h3971 Florida
" Robt K C duplicator r35-32 Laguna av
" Robt M (Ella E) aud h746 E 19th
" Robt M (Eva L) fl lyr h290 40th
" Roy (Rita) h2844 76th av
" Roy G clk r3906 College av
" Roy M (Lottie J) clk h443 62d
" Ruth clk r722 E 15th
" Sarah F (wid Percy) h2722 Ashby av B
" Stanley (Marion) photo engr h1013 Bway A
" Theo R chauf r2530 62d av
" Vera r1009 Grayson B
" Victor G (Winifred) cable splicer h1104 Court A
" Violet r2007½ 57th av
" W shipwright h5924 Merriewood dr
" Wm A (Edna) lab h868 29th
" Wm J (Christina) h2466 60th av
" Wm J (Hazel) slsmgr Chevrolet Motor Co h15 Downey pl

BURNS WM J INTERNATIONAL DETECTIVE AGENCY, F H Tharp Local Mgr, 1015 Bank of America Bldg, 625 Market, San Francisco, Tel SUtter 1774

" Wm M (Zylpha) clk h3821 Park blvd
" Wm R (Alice) auto mech h562 Hobart
" Wm T (Hilda F) wood turner h1071a Bancroft av
" Willie (Anna) furn 3233 E 14th h1815 22d av
" & Hayden (John Burns, N E Hayden) auto reprs 4101 Grove
Burneen B H h2546 Taylor av
Burnside Chas r3514 Grove
" Chas A (Alice L) barber 1423½ Park A h3226 Central av A
" Donald D (Callie G) slsmn h2271 Virginia B
" Geo P (Winifred M) h3106 Rawson
" Geo H jr (Mary L) clk h2755 Orange av
" Jas L stdt r1232 Jones av
" Marian E stdt r2271 Virginia B
" Wm J (Celonia) janitor h909 Chestnut
" Wm J (Maud) lather h4618 Grove
Burnstein Saml clo clnr 405 11th r587 15th
Burnup Howard E (Emma) ins agt h718 60th
Burog Gervasio stdt r2418 Bancroft way B
Burpee Earle L (Ida K) slsmn Liggett Drug Co h3319 Grand av
" Geo D (Helen L) auto mech h1622 Harrison
" Jos S jr (Beryl) pres Pac Abstract Title Co h2101 Woodbine av
" Lester G clk r2101 Woodbine av
" Oren stdt r3319 Grand av
" Walter J (Helen G) (Breed, Burpee & Robinson) h45 Monticello av Pied
Burquist Oscar asmblr r722 Apgar

The Marion Madsen School For Secretaries

An Exclusive BUSINESS TRAINING SCHOOL for GIRLS and YOUNG WOMEN

532 SIXTEENTH STREET

Tel. HOlliday 6340

Judicious Advertising

CREATES A New Business

REVIVES A Dull Business

ENLARGES An Old Business

RESCUES A Lost Business

PRESERVES A Large Business

SECURES Success in Any Business

SAVES A Failing Business

ENABLES You to Pay Your Taxes

Directory Advertising Brings Satisfactory Results

FIREMAN'S FUND INSURANCE COMPANY
HEAD OFFICE, SAN FRANCISCO
Fire, Marine and Automobile Insurance ✓ ✓ Oakland Office ✓ 317 Central Bank Building ✓ Telephone GL encourt 7840

REAL ESTATE W. P. AUSTIN LOANS INSURANCE

AUSTIN REALTY CO.
"Complete Real Estate Service"
18th and Jefferson Sts. (See page 167) Oakland

REAL ESTATE W. P. AUSTIN LOANS INSURANCE

Burr see also Buhr
" Alton D mach r2594 Milvia B
" Anna L Mrs clk h176 15th
" Annie H (wid Leonard) r2619 Havenscourt blvd
" Anthony (Kath) clk r2603 San Antonio av A
" Barbara A stdt r5300 Genoa
" Carrie M slswn h334 Newton av
" Chas H (Mary) (Burr & Sons) h1520 Delaware B
" Chauncey S (Marie) clk RyMS h702 Nielson av B
" Clarence (Eva) h2106 9th av
" Clarence (Lillian) interior dec h429 Jerome av Pied
" Clarence S (Burr & Sons) r1520 Delaware B
" Danl (Irene) h1818 Sonoma av B
" Danl W r1818 Sonoma av B
" Edw G (Lydia) inspr Board of Port Comnr's h3363 Fernside blvd A
" Francis A (Burr & Sons) r1520 Delaware B
" Fred G eng r922 Lafayette A
" G Rolph artist r5300 Genoa
" Geo B (Eliz R) h3654 Grand av
BURR GEO H CONRAD & BROOM, Eric W Cochrane Mgr. Investment Securities, 814 Central Natl Bank Bldg, 436 14th, Tel GLencourt 8486
" Georgia M (wid H C) slswn r5300 Genoa
" H W woodwkr Patterson Ladder Co
" Harold (Helen) emp SPCo r242 6th
" Helen sten r429 Jerome av
" Howard r371 13th
" Huber Rev (Bessie T) h2612 Dana B
" J Chas r3363 Fernside blvd A
" Jacob J (Eliz) ptrnmkr r3133 Market
" Jesse J (Neva R) lab r1557 E 23d
" Mabel slswn Rose Bakeries
" Marie (wid Chauncey) h2531 College av B
" Mary L (wid E W) h2325 Valley B
" Patterson & Auld Co C E Blakemore br mgr jwlrs 2229 Telegraph av B
" Ray Mrs nurse r922 Lafayette A
" Richd O (Dorothy) slsmn h1877 Thousand Oaks blvd B
" Robt H (Zoe) dentist 462 Elmwood av h286 Perry
" Roland E (Mabel P) wtch repr h389 38th
" Sidney clk r5527 San Pablo av
" Walter E (Burr & Sons) r1520 Delaware B
BURR & SONS (Chas H, Francis A, Walter E, Clarence S), Painting and Paperhanging, 1520 Delaware Berkeley, Tel BErkeley 1927
Burrage Chas P screen mkr r444 59th
" Chas W concrete inshr h444 59th
" Eliz r444 59th
" Frances stdt r2455 Prospect B
" Geo lab r2426 Byron B
" Geo E (Cora) clk h3615 High
" Irene T (wid C D) r1012 Lassen B
" John E (Evelyn) tchr Pub Sch h3451 Rhoda av
Burras G lab r1929 Berkeley way B
Burrell Ardis bkpr r3307 College av B
" Clay N (Mary) archt 1540 San Pablo av R217 h250 Grand av
" Edith H (wid E F) h916 Paru A
" Fannie Mrs h3307 College av B
" Florence C physio therapist 230 Grand av r1412 Scenic av B
" Frances sten r1449 3d av
" Grace W Mrs h1412 Scenic av B
" Helen W sten r202 Stanford av
" Henry H (Harlette L) carp h5693 Ocean View dr
" Hugh electn r1449 3d av
" Irving H (Isabelle K) h345 Palm av
Burrenger Wm chauf r629 Hobart
Burress Warren E meatctr r1448 Jackson
" Wm R (Isabella M) h880 McKinley av
Burrichter John drftsmn Atlas Imperial Diesel Engine Co r319 E 8th
Burrie Wm (Isabelle) clk h4014 Woodruff av
Burrill Alfd S (Lois P) lawyer 1924 Bway R911 and 3967 Piedmont av h3520 Harrison
" Cecil stdt r1712 Euclid av B
" Della Mrs r1448 Jackson
" Edna manicurist r1448 Jackson
" Elvyn F (Julia) h2670 Parker B
" Frank H (Hilda) printer h1324 Talbot av B
" Fredk M (Hazel) dist mgr John Edwards Co h3701 San Juan
" Ids (wid F H) h1075 42d
" Juliet nurse r1075 42d
" Lois foridy Miles & Scott Inc r3520 Harrison
" Martha E sten r2670 Parker B
" Shirley r1448 Jackson
" Walter L candy mkr r568 42d
Burrineton Frank (Josephine) mgr Severn Apts h3216 Telegraph av
Burris see also Burress
" Allan auto mech h220 66th av
" Alta indywkr r1619 Blake B
" Benhardina (wid E L) h1619 Blake B
BURRIS
" Blanche A Mrs sales dept Zellerbach Paper r369 35th
" Carl N r1619 Blake B
" Earl R (Flora) (Burris Window Shade Fac h15 Prospect rd Pied
" Earl W r1619 Blake B
" Eug W (Ethel) h3469 39th av
" Frank L pntr h877 53d
" Fred S (Anna H) jwlr h2775 Telegraph av
" Geo B (Marnell) miner h2020½ Blake B
" Gerald r369 35th
" Henry A r369 35th
" Ida r2200 66th av
" Jas (Isabella) h2200 66th av
" John D (Emilie) clk Okld PO h3551 Redd
" Laura r103 Jackson
" Loren r369 35th
" Louise (wid L G) h1212 E 28th
" M Rae sec Ferro Enameling Co r736 Alcat av
" Matthew D (Harriet) (Wells & Burris) h2 55th av
" Melvin R r1619 Blake B
" Victor R emp PT&TCo r1619 Blake B
" Walter G (Ethel) adj PG&ECo h3469 39th
" Wm A (Anna C) ironwkr h2636 Best av
" Wm E (Ethel M) acct h672 63d
" Wm L (Celia) lab h2206 66th av
" Wm W (May J) (Kittredge Optical Co) h Highland av Pied
" Window Shade Factory (E R Burris) 1 Webster
Burrister Louis (Martha) h7217 Rudsdale
Burriston Claude A (Alice) embalmer G D M ler Mortuary h1531 28th av
" Ida radio assmblr r1929 26th av
" Mary (wid C A) h9901 Olive
Burritt Apartments 5469 College av
" Oscar L (Alice N) carp h427 63d
" Robley E bkpr Am Trust Co r269 26th
" Walter H (Hattie) h546 Lawton av
Burroni Louis A (Vivian E) h721 Arimo av
Burror Leslie L (Edna M) electn 4325 Piedmo av
Burroughs Adding Machine Co H E Wilde m 226 14th
BURROUGHS ADDITIONAL TOWEL SYSTE See Borroughs Additional Towel System
" Alma D (wid Rolph) h2848 Central av A
" Building 226 14th
" Cecelia R tchr Pub Sch h316 Portland av
" Chas C stdt h1765 Oxford B
" Clayton M slsmn r402 Grand av
" Cora E (wid H L) h402 Grand av
" G Corinne sten r402 Grand av
" Glenn L auto pntr r2411 10th av
" Helen r648 57th
" Henrietta tchr Bkly Pub Sch h648 57th
" Mary beauty shop 1842 Park blvd r316 Po land av
" Middred stdt r2521 Channing way B
BURROUGHS OLIVE, Asst Librarian Berkel Public Library, 2266 Shattuck av, Berkel Tel THornwall 0800 r648 57th
" Robt G (Grace) purch agt Kawneer Mfg h3017 Fulton B
" Tibby stdt r1650 Oxford B
" Wm F (Vesta) (Realty Exch Service) h61 Racine
Burrow Frances inspr Springfield Cedar r1277 64th av
" Harley E (Vonda) millwkr h1277 64th av
Burrowes Douglas (Charlotte S) launchmn h20 Buena Vista av A
" Douglas H (Florence) slsmn h3100 Kingsla av
" Kath W (wid P H) h3226 Mills View av
" Polslase (Grace) h857 52d
Burrows see also Barrows
" Clara L (wid A S) r1622 Harrison
" E D r371 13th
" E D slsmn Gus Chavalas h5300 Walnut
" Eliz (wid Alex) h9217 Sunnyside
" Fred J (Elsye M) bridge bldr h1931 50th av
" Irma sten r51 8th
" John W (Cora M) telg opr h500 Zorah
" Jos carp h873 Centini av
" Jos H (Nettie M) miner h1134 85th av
" Jos W (Julia) mach h2039 83d av
" Lena r1742 Solano av B
" Lyman E (Jayne) h839 35th
" Mabel G Mrs h2910 Hillegass av B
" Margt L (wid W S) h1531 Versailles av A
" Marjorie stdt r2519 Ridge rd B
" Maurice F musician r51 8th
" Rea r1733 21st av
" Richd cannery wkr r3221 E 10th
" Richd J (Eliz) carrier Okld PO h2018 83d
" Robt P (Marie) genl mgr Natl Lamp Wks Genl Elec Co h357 Palm av
" Wm T (Muriel) acct h643 Santa Rosa av B
Burrucker Albt L (Addie) h1586a Vista
Burrus Amy G Mrs h6629 Deakin
" Julia R Mrs r800 Aileen

BREUNER'S

"EVERYTHING FOR YOUR HOME"

Clay at 15th OAKLAND HI ghgate 0400

RRUS
orraine sten Fed Land Bank r6629 Deakin
rry Mary Mrs r3721 Magee av
rsik Barbara clk r3709 Foothill blvd
fos A h3709 Foothill blvd
rsk Leroy M (Bessie) mgr Travelers' Union Ticket Office h1626 Virginia B
rson see also Berson
Stanley stdt r2335 Piedmont av B
rston John H (Jessie) miner h2900 Rawson
ester F clk Okld PO r2900 Rawson
rt see also Bert, Birt and Burtt
rth G biksmth r412 8th
ath (wid Thos W) h936½ Bancroft way B
has H (Esther) chauf h2314 Church
Clara clk r980 6th av
Edw J h1551 Jackson
Ellen h1745 Church
Elmer H (Lucy) carrier Okld PO h1431 62d av
Elmer J v-pres Thermostove Corp r1551 Jackson
Elsie G clk r2463 Maxwell av
Emily (wid C H) h984 Alleen
Frances W Mrs r980 6th av
G H formn Ry Exp Agcy r2314 Church
Geo Jab r412 8th
Geo J (Carmen) clk h1154 8th
Geo J (May) carp h505 52d
Geo W (Etta) clk h1315 Pacific av A
John h516 Apgar
John h2557 San Pablo av
John C traffic mgr Capwell, Sullivan & Furth r516 13th
Jos L (Isabel) mtrmn h100 9th
Jos M (Alta) (Davis-Burt Gro Co) h2518 Buena Vista way B
Jos S (Alice D) h662 Longridge rd
Lillian r2363 Woolsey B
Lillian librarian Pac Unitarian School r266 Hillcrest rd B
Mary Mrs nurse h2363 Woolsey B
Saml (Ethel) driller h1443 68th av
W Jack (Mercedes) gas sta Encinal av cor Central av A h753 Central av A
Wallace formn E H Huebbe r7832 Ney av
Walter (Louise C) slsmn h120 Ronada av Pied
Wm (May) mldr h1218 Dwight way B
rtau Myrtle Mrs r2203 Fruitvale av
rtchnell Geo C (Anna) lab h551 33d
Mary L Mrs h4117 Howe
Saml W (Clara) h272 Euclid av
rtchett John (Virginia) clk h1604 Church
rten Albert E (Minna P) plmbr h2150 41st av
rthon John r539 7th
rtie Jos mach r1038 Magnolia
rtis Aug W (Maud E) slsmn h815 43d
rtless Georgia cook The Western School Inc r306 Lee
rtnett E R r2872 San Pablo av
rton see also Berton and Bertin
Albt L musician r2773 Dohr B
Alice I nurse r389 Adams
Anna E (wid B T) h6609 Dover B
Casler M (Alice D) acct Oakland Bldg Loan Assn and asst sec San Jose Pacific Bldg & Loan Assn h2733 Prince B
Chas E (Ruth) carp h1720 12th av
Chas E (Jane C) ins agt h391 Adams
Chas E jr h3448 Andover
Chas R (Inezelle) radio mech h1133 College av A
Christine A factywkr r3508 Lyon av
Curtis W (Margt L) asst mgr Calif State Auto Assn h3440 Lauma av
Edw J (Eliz) lab h1127 Willow
Elwood T r1141 Bway A
Ethel maid r1364 Ashby av B
F M (Mary) lab r2126 13th av
Francis (Frances) lab r1830 Santa Clara av A
Frank J chauf r1721 Castro
Frank R (Eloise) dentist 1206 Grove B
Fred H (June) eng h4011 Brighton av
Geo O (Barbara) acct h1031 Galvin
Geo V buyer H C Capwell Co r San Francisco
Harold D (Margt) mach h3020 Arkansas
Harry C (Margt R) h603 28th
Hattie C (wd John) r608 Wesley av
Helen A tchr r391 Adams
Ida A Mrs h1525 Bway A
Jas H (Lillian) tchr Ala Pub Sch h1141 Bway A
Jas L cable tester r1141 Bway A
John (Clayton I) waiter h1248 Carrison B
John D (Roberta) r2700 Benvenue av B
John H (Maude) cement finshr h3523 Simmons
John W (Alice) h2608 Parker av
Juanita r775 Kingston av
Kath B (wid W H) h439 E 14th
Kath M tchr Pub Sch r439 E 14th
L C (Myrtle) asst dist mgr Richfield Oil Co r5287 Broadway ter
Laura A r385 Bellevue av
Lloyd E (Lelia) slsmn h2900 Adams A

BURTON
" Mariam musician r2138 Browning B
" Marjorie factywkr r720 Masonic av Albany
" Milton r5287 Broadway ter
" Nina M (wid M L) tchr h2513 Hill ct B
" Paul L clk r527e Palace ct A
" Raymond E (Mary E) public weigher h2138 Browning B
" Raymond E jr r2138 Browning B
" Robt F (Gertrude) miller h2319 Grove
" Robt H (Mae) mldr h7206 Weld
" Sydney ck r2160 Buena Vista av
" Wilford L (Ione M) real est inspr h1008 Taylor av A
" Wm S (Lilian G) h2545 Wilbur
Burtscher Gay r2542 Durant av B
" Jennie P Mrs h720 27th
" Lorimer marine eng r720 27th
" Madeline M sten r720 27th
Burtt Frank E tchr Pub Sch h2021 7th av
" F P h498 25th
" Harry L stdt r2646 College av B
Burwasch Randolph mach r2400 Bancroft way B
Burwell Carrie B (wid L M) sec Willard Sch B h2404 Dana B
" Clara Mrs asst matron Children's Home Society r3595 66th av
" Cora B Mrs clk r672 15th
" Dani S (Hattie B) slsmn Mesmer-Smith Shoe Co h4044 Panama ct
" Elwin r3601 Telegraph av
" H S tchr UofC r20 Edgecrest rd B
Burwick Adelaide Mrs r1003 12th
Bury see also Berry
" Edw P clk r430 41st
" Geo J (Alice A) lab h1341 64th av
" Louise (wid Richd) r1341 64th av
" Ralph (Helen) welder h865 41st
" Valentine D reprmn PT&TCo r394 63d
" Valentine R h394 63d
Burzo Geo (Josephine) stmftr h1254 Ocean av
" Pietro emp Paraffine Cos r1534 63d
Busalacchi Alva clk r2125 48th av
" Amelia clk r2125 48th av
" Domenic clk r2125 48th av
" Edw r2125 48th av
" Emilia clk r2125 48th av
" Vincent (Asunta) mach h2125 48th av
Busalich Steve radio asmblr r3809 West
Busby A Hugh (Rose C) interior dec h832a Lincoln av A
" Bessie Mrs clk r3374 Grove B
" Eleanor J h2728½ Garber B
" Emma L (wid Geo P) h2062 Lakeshore av
" Floyd P clk r3374 Grove B
" Glove Co Thos O'Connell pres, F W Zuver v-pres-treas, G E Thompson sec-mgr 1906 Adeline
" J Cortland (Arline E) h1296 Monterey av B
" John D (Gladys) h1501 38th av
" Minnie Mrs h2013 Hearst av B
Buscelle Jas F (Mame S) carp h2239 39th av
Busch see also Buch and Bush
" John (Christine) h1624 9th av
" John H bottler) r458 Hudson
" Jos barber 2503 San Pabo av r1624 9th av
" Louis P (Marguerite) baker h2634 Humboldt av
" Louisa (wid G H) h458 Hudson
" Ludwig J h686 30th
" O Roy (Georgia A) phys h1407 Parker B
" Peter J (Mary R) coffee roaster h4324 Melrose av
" Sarah M Mrs r2340 Havenscourt blvd
" Victor P eng h2203 Auseon av
Busche Fred C (Alice) mgr Grandma Cake Co h539 Merritt av
Buscher Helen (wid Albt) slswmn r1712 Bway A
Buschini Antonio (Mary) indymn h267 65th B
Buschman see also Bushman
Buscovich John P (Lena) serv sta opr h7524 Arthur
" Philip restr 1917 Broadway r73d av and Orral
Buse Erwin E (Beatrice G) brklyr h1742a Blake B
" Geo (Pauline) electn h1811 Parker B
Buseck Lillian B (wid C D) r2318 25th av
Buseksit Chas H r2508 Grant B
" Lillian Mrs beauty shop 3342 California B
Buserwini Jos (Mary) shoe shiner 1816 3d av h1048 Kennedy
" Peter lab r1048 Kennedy
Buses Wm B (Amanda) lather h3131 Nicol av
Busey Delia Mrs sten h665 Fairview
" Geo M slsmn H C Capwell Co r2644 Dwight way
" Jos T (Constance) tel tester h1246 77th av
" Reginald (Viola) mach h2634 Mathews B
Bush see also Buch and Busch
" Alice Mrs h2437 Shattuck av B
" Alonzo H (Margt) clk h2161 51st av
" Amzi V r2712 68th av
" Billie Mrs usher r635b 51st
" Bros (C K and G T) meats 2428 Telegraph av B

Drink

WILKINSON SPRING WATER

ONLY WATER IN EAST BAY BOTTLED

DAILY AT THE SPRING

Telephone AN dover 4146

Judicious Advertising

CREATES A New Business

REVIVES A Dull Business

ENLARGES An Old Business

RESCUES A Lost Business

PRESERVES A Large Business

SECURES Success in Any Business

SAVES A Failing Business

ENABLES You to Pay Your Taxes

Directory Advertising Brings Satisfactory Results

BENSON S. BULLIS, D.C., PH.C.
CHIROPRACTOR
HAYWARD OFFICE: 448 Castro St. Monday, Wednesday, Friday Tel. Hayward 143
See Page 129
OAKLAND OFFICE: 5620 Telegraph Ave. Tuesday, Thursday, Saturday Tel. OLympic 8451

POLK'S BANKERS' Encyclopedia
CONTAINS A FULL AND COMPLETE LIST OF
Banks
Bankers
Trust Companies
Savings Banks
in the United States and Canada
ALSO OTHER VALUABLE DATA CONCERNING BANKS
Price $15
Polk's Bankers Encyclopedia Co.
Publishers
431 Howard Street
Detroit
524 Broadway
New York

COLONIAL CAFETERIA
FRANKLIN AT 15TH STREET
Established 1909 — Best of Foods — Tel. LA keside 180

BUSH
" C Carroll r2601 Durant av B
" C H h145 Lakeside dr
" Carlotta A Mrs music tchr 2120 Roosevelt av B h do
" Cassell F sten h2369 Le Conte av B
" Chas lab r1778 7th
" Chas F (Gertrude) mach h1089 Alcatraz av
" Chauncey C (Annie E) sec Evergreen Cemetery Assn r3110 64th av
" Chesley phys 400 29th r Livermore
" Clarence K (Nellie) (Bush Bros) h723 The Alameda B
" Edith hskpr Fabiola Hosp
" Edith D r4420 Park blvd
" Edw nailer h1423 40th av
" Edw M r2141 10th av
" Effie (wid F D) h1825 Nason A
" Eleanor M tchr Pub Sch h4420 Park blvd
" Ella F (Kitty Good Shop) h821 Walker av
" Erle (Cath) draymn h1755 High
" Evelyn h635b 51st
" Frank A r2135 San Antonio av A
" Frank T (Lucile) broker h5124 Miles av
" Fred C mtrmn r1921 69th av
" G R h235 Athol av
" Geo F (Dora A) h1425 1st av
" Geo T (Rose) (Bush Bros) h2428 Prince B
" Giles H (Anna) h1438 84th av
" Gladys lndywkr r3529 13th av
" Gladys (wid Ralph) r2528 13th av
" Guy T (Clara M) lab h1921 106th av
" Harry C (Julia D) h1142 High ct B
" Harry J mach r rear 7216 Holly
" Helena Mrs music r2610 College av B
" Henry C mech r827 Broadway
" J B emp Rheem Mfg Co r1434 Francisco av B
" Jas lab r1670 8th
" Jas W (Bush & House) h1235 Peralta av B
" John pipeftr r1409 33d av
" John C (Olive W) C S pract h2613 Channing way B
" John T (Maria) h1226 Carrison B
" Jos (Mary) brklyr h2608 West
" Jos mech r2027 Webster
" Jos (Mae) prsmn h842 Aileen
" Lafayette F (Lucille) cement wkr h1651 27th av
" Laura A (wid Henry) r3948 Gardenia pl
" Lester G optom H R Stockwell r2608 Dana B
" Lewis L (Eliz) with Am Trust Co r1956 Chestnut B
" Lloyd E (Margt) br mgr Piggly Wiggly h5673 Mills av
" Lorin S (Ethel M) chf eng h5720 Clover dr
" Margt clk r336 Portland av
" Marjorie tel opr r1515 Benton A
" Marry K sten r3110 64th av
" O Roy phys 790 8th r1407 Parker B
" Robt W (Dorothy) slsmn h293 41st
" Roy C auto mech h3547 72d av
" Stanley D h2369 Le Conte av B
" Susan (wid Fred) h rear 7216 Holly
" Susan E (wid Arth) r2834 Webster B
" Thos ironwkr r1425 72d av
" W C mech r2107 Shattuck
" Wayne (Hazel) lab h4000 Bayo
" Wesley L (Elsie) chauf h1111 Ward B
BUSH WILL P (Carrie L), Dentist. Hours By Appointment. 1001 American Trust Bldg. 2140 Shattuck Av, Berkeley. Tel BEr keley 4725, h1414 Milvia, Berkeley. Tel AS hberry 9330
" Wm A (Lena L) miner h1515 Benton A
" Wm E stdt r2634 Channing way B
" Wm L (Nellie P) acct h1229 Versailles av B
" & House (J W Bush, Mrs K B House) gro 2452 Shattuck av B
Busha Marie (wid Thos) r581 Lake Park av
Bushberg Gloria Mrs (Pacific Paint & Wallpaper Co) h2447 67th av
" Wally (Gloria) (Pacific Paint & Wallpaper Co) h2447 67th av
Bushby Fred (Lila) carp h1603 41st av
Bushell Arth (Emily) h5224 Trask
" Ferdinand C formn R N Osborn r362 Cavour
" Frank mech h2505 66th av
" John F (Agatha) cond h362 Cavour
" John F jr cbtmkr r362 Cavour
" Roy J (Eliz) pntr h2245 E 23d
" Paul J prsmn r2283 E 14th
Bushman Ezra chauf 302 Grand av
" Harriett M (wid Edgar L) h479 65th
" Jos (Carrie) mach r706 Brockhurst
" Justine hkpr Saml Bushman r700 21st
" Leo J uphol r2684 75th av
" Nick mach r1020 Wood
" Saml E (Ella) elec fixtures 2111 San Pablo av h5421 Market
" Thos (Cecile) electn h1092 Dwight way B
" Wm F paper ruler h2684 75th av
Bushnell Andw F lino opr r915 Ordway B
" Harry r2226 Haste B
" Hattie M Mrs dom 6025 Margarido dr
" Lucius H (Ruth) (Bushnell & Rayner) h1192 Trestle Glen rd

BUSHNELL
" Manufacturing Co W A Johnson pres-tr R J Pratt v-pres-sec die castings 2928 T graph av B
" Mary Mrs h1116 E 22d
" Porter K r2044 University av B
" Studio Paul Sickenger mgr photog 421 15th
" & Rayner (L H Bushnell, H A Rayner) ra 610 16th R305
Bushrod Park bet Racine and Shattuck av 5 and 60th
Busick Chas O h2633 Durant av B
Business Womens Building 1608 Webster
" & Professional Women's Club 1608 Webster
" & Professional Women's Club Polly Hotch pres 2340 Bancroft way B
Busk Chris E express 2182 San Pablo av
" Helen clk r1015 Hollywood av
" Jas L (Martha) carp h1676 Miami ct
" Olaf A (Abbie) carp h3975 Whittle av
Buske A H techn Cutter Labtry r2417½ Mc av B
Buskirk Jarrett W (Permelia) cbtmkr h3436 S
Buslaff Wilfred mach r2603 63d av
Buson Beverley Mrs h1449 3d av
Buss Emily G r4305 Gilbert
" Gardner (Clio C) slsmn PG&ECo h4305 bert
" Henry J barber r2434 Grove
" Nina L clk r4305 Gilbert
" Philip R r2001 Allston way B
" Richd stdt r2709 Channing way B
" Richd C r4305 Gilbert
" Wilhelmina stdt r2319 College av B
Bussa Albt A millmn r5336 James av
" Alex (Theresa) gdnr h4020 Lusk
" Attilio millmn r5336 James av
" John (Bokacio) carp h5336 James av
" Mary sten r5336 James av
Busscher Albt (Flora H) h1536 Hearst av B
Busse Adelaunde chemist r3731 Allendale av
" Mathilda E Mrs h3731 Allendale av
" May Mrs r3356 Maple av
" Oscar E (Gretchen) artist h1523 Mozart A
Bussell Florence B supv nurse Pub Schs h3 Cerrito av
Bussenius Mollie (wid Adolph) h1222 Park av
" Robt G r1222 Park av A
Bussett Saml W (Mabel M) (Key Realty h569 41st
Bussey Jasper V (Beulah) clk Okld PO h6 Taft av
" John E r830 37th
" Jos T pilot Okld Airport r1247 77th av
Bussian Henry E (Nora J) lab h2849 Frye
Bussing Chas P (Agnes B) carp h2112 21st a
Busso Jos (Josie) lab h1729 14th
" Laura Cotywkr r1927 14th
" Lee r854 44th
" Peter (Cath) (West End Garage) h854 4
Bussolino Frank driver h1308 Peralta
" Saml C (Rose) lndymn h1433 Poplar
Bustelos Jesus S (Anita) lab h685 34th
Bustillos Cesilio (Maximina) lab h736 3d
Bustin Frank W h100 9th
" Fred C meter repr r100 9th
" M M r1424 Jefferson
Busulich Stephen lab h928 Willow
Buswell see also Bennell
" Elbridge G r1744 4th av
" Eldridge G jr pres Buswell Paint Co h1 4th av
" Eliza J r392 Bellevue av
" Florence Mrs r542 25th
" Gilbert S (Edith E) capt OFD h3201 Nicol
" Gilbert S jr r3201 Nicol av
" Howard J r392 Bellevue av
" M Colby (Ruth) printer h1812 Cambridge d
" Maude Mrs with Whitthorne & Swan r S Francisco
" Maurice shoes 2074 San Pablo av B h542 25
BUSWELL PAINT CO. E G Buswell Jr Pres. G Nunn Sec. Paints, Oils, Varnishes, Enamels and Painters Sundries. Distributors Captain-Teed Products. 806 Broadway, GLencort 0481
Butarovich John (Madeline) lab h911 Pine
Butch Anton lab r1719 Chess
Butchart David C h2539 Durant av B
" Mary stdt r2521 Channing way B
Butcher Alfd A (Marguerite) cook h1519 Julia
" Ethel M Mrs h495 Elwood av
" Fredk J (Aimee) h2537 76th av
" Glenn F (Glessie) gas sta atdt h6803 Beck
" Homer E (Ethel) h1312 Grand av Pied
" Susan Mrs (Cushing & Butcher) r951 Ventu Albany
" Wilma M r1312 Grand av Pied
Butchers' Benevolent Assn 387 12th
" Union No 633 A J Storm sec 5906 San Pab av
Butchett Arnold lab r774 19th
" John r774 19th
Buteau Agnes E Mrs h951 Sunny Hills rd
" Alice B Mrs r27 Piedmont ct Pied
" Frank H (Ada E) slsmn h3959 West

TAKE TEA IN THE TERRACE LUNCHEON
IN THE BASEMENT STORE
The H. C. CAPWELL COMPANY
Broadway, 20th, Telegraph OAKLAND Telephone LA keside 1111

enop Wm (Marguerite) h879 77th av
era Chas F (Ena) barber r6129 Baker
rank (Rose) barber h6129 Baker
eulia Josephine lndrs h5360 College av
l Bros (Dante and Tito) gros 1487 7th
ante (Buti Bros) r516 Chester
uko (Adela) lab h343 Chester
hos (Lena) plstr h509 Pacific av A
ito (Esther) (Buti Bros) h516 Chester
ira C sten r509 Pacific av A
ier Louis (Hilda) h5671 Ayala av
ker Henry r1715 Park A
ler see also Beutler and Buttler
be L (Bertha) porter h4422 E 16th
lice H stdt r2814 Woolsey B
lvin J (Myra S) cond r1101 Amador av B
melia r5595 Genoa
rch N (Minerva) lab h2027 90th A
rlene clk h2640b Dwight way B
rth (Margt) slsmn h2001 48th av
rth N (Margt) h1731 Virginia B
rth S (Leafy) barber 9815 E 14th h1905 85th av
ug r1009 5th av
. h4131 Howe
setty R Mrs h1805 McGee av B
irdie Mrs h768 10th
nd B (Alice) prod h1330 West
urgess B (Florence E) slsmn Standard Glass & Paint Co h1885½ Alcatraz av B
urton h915 Tulare av B
ath clk r2736 Russell B
has F (Sophie R) electn h2188 40th av
has H (Laura N) h2359 Waverly av
has L (Bernice) h112 Pala av Pied
has M (Eliz) millmn h742 21st
has O (Eda G) bkbndr 306 12th R33 h320 Taylor av A
larence C (Alice L) paint mfr 2868 Hannah h5833 Mendocino av
has S porter h895 Willow
leone choc dipper r2428 Grove
yril S plstr h2563 72d av
avid clo clnr 716 Union r729 Chester
arl (Evelyn) pkr r3333 72d av
bert G (Edith A) mach h2309½ Santa Clara av A
dith Mrs h5451 Bond
dna L ftr Bischoff's Surgical House r427 20th
dw W clk r1827 Bancroft way B
ffie H slswmn r71 10th
linor r5324 Golden Gate av
rnest B (Annie E) lab h3333 72d av
ue P (Harriet) locksmith 406½ 12th r272 21st
Marion (Alma) h3134 Eton av B
lora soap wrapper Colgate-Palmolive-Peet Co r1216 Brush
lorence (wid Chas) r1471 Hopkins B
rank (Mertie F) h2526 13th av
rank E auto wkr r3735 Foothill blvd
rank W (Cath) baker h7317 Lockwood
red (Lena) auto pntr h2533 Chilton way B
red W (Claudine) mach h721 26th
G Frank (Millie) meat ctr h5520 Masonic
ball S tchr r2715 Channing way B
eo V emp r1731 E 22d
eo W (Alma B) h1420 Jackson
eo W porter r223 Linda av Pied
eorsiana Mrs beauty opr r1506 Grant B
ladys Mrs h3370½ Brown av
Gratia M Mrs hairdrsr r1827 Bancroft way B
wendolyn E r3679 Oak Grove av
H G H (Rosie) waiter h851 35th
H V stdt r2405 Prospect B
aleet E (wid F M) h635 El Dorado av
Harriett W (wid C H) r2440½ 10th av
Harry r1619 Campbell
Harry ins brkr 436 14th R1411 r747 54th
Harry A (Martha) h5324 Golden Gate av
Harry G (Alice) cons eng h2814 Woolsey B
Hazel Mrs r2332 Valdez
Helen E (wid Luther) h2322 Bartlett
Henry (Margt) slsmn h747 54th
Henry R h5656 Miles av
Henry R (Anna E) auto mech h3811 Webster
Herbt S (Jennie) bldg contr 5679 Oak Grove av
Herman S (Blanche) carp h3018 Maple
Hazel Mrs tel opr r721 Peralta
Howard A (Inez) slsmn h828 54th
Howard C hd estimator SFCo h721 Peralta av B
Humphrey B r584 Mira Vista av
Ida V Mrs h2491 Ellsworth B
Inez tel opr r1058 Bonita av B
Isaac B (Grace) formn h2007 Filbert
J Lloyd bkpr Okld St. Dept r768 10th
Jas (Edna) slsmn r3735 Foothill blvd
Jas A (Alice E) h1044 E 19th
Jas A (Gabriel) shipftr h828 34th
Jas D (Jeannette) (Conservative Loan Co) r721 Santa Barbara rd B
TLER JAMES E Asst to Pres Best Steel Casting Co, r San Francisco

BUTLER
" Jas E (Harriet E) restr 9416 E 14th h1922 94th av
" Jas J welder r916 Center
" Jas Q (Mame) eng h1717 Harrison
" Jasper D chiropractor 2004 E 27th
" John porter r4422 E 16th
" John H (Hudson & Butler) r San Francisco
" John J h1508 Bonita av B
" John J (Lena) h1304 Carlotta B
" John K elev opr r3118 Rawson
" John L (Marcia L) h30 Oak Ridge rd B
" John P (Julia A) plstr h1750 E 22d
" John R (Emily) elev opr h3118 Rawson
" John R (Ida) eng h8505 E 14th
" Jos Jan r909 Poplar
" Jos porter r1831 Myrtle
" Jos J slsmn Maytag West Coast Co r3735 Foothill blvd
" Julia B Mrs h121 13th
" Kenneth (Gratia) clk h1827 Bancroft way B
" Kenneth L (Gail S) mgr Pan-American Wall Paper & Paint Co h2715 Channing way B
" Lawrence P (Ruby D) r574 Kenyon rd
" Lila S (wid Roy) r1719 Hearst av B
" Lillian Mrs r1140 Bancroft way B
" Lois B stdt r828 54th
" Lorraine r1560 Alice
" Lucille J clk r3720 Telegraph av
" Mabel r901 Linda av
" Marie sten r2003 West
" Marsden F r2723 Benvenue av B
" Martha elev opr r688 35th
" Martha J stdt r2814 Woolsey B
" Mary maid r3144 Claremont av B
" Mary (wid Wm) confy 2158 Encinal av A
" Mary I Mrs h834 E 23d
" Mary T clk r47 Estrella av Pied
" Merrill J electn r3322 Bartlett
" Minerva Mrs clk r2027 90th
" Mollie Mrs h856 34th
" Nancy Mrs r622 E 10th
" Nellie M (wid W W) Music tchr h452 35th
" Oscar L stdt r1717 Harrison
" Otis h1619 Campbell
" Otis jr (Edna A) h1621 9th av
" Parker E clk r1506 Grant B
" Phyllis A r509 Sycmore
" Raymond L confr 930 Central av A
" Rosa (wid Patk) r1201 Sherman A
" Rosa Mrs maid r851 36th
" Ruby Mrs bkpr Normal Pharmacy r574 Kenyon rd
" Russell C clk r3811 Webster
" Saml H (Lynne) spl agt Hartford Acc & Indem Co h2007 Essex B
" Stanley W (Mildred) clk h3002 Coolidge av
" Stephen P music tchr 1548 18th av
" Thelma clk r624 Brooklyn av
" Thelma sten r2309½ Santa Clara av A
" Thos J cable splicer r828 34th av
" W R h624 Brooklyn av
" Walter A (E Ardelle) real est 790 8th h1210 Excelsior blvd
" Walter R (Kath) ship ftr h132 34th av
" Wilban r138 E 12th
" Wm inspr r5444 Locksley av
" Wm C (Georgiana) clk h1506 Grant B
" Wm M (Charlotte) gdnr h3419 69th av
" Wm P (Teresa) real est 812 Broadway R21 h47 Estrella av Pied
" Wm R (Florence) mach h1021 5th
" Wm R ship carp h2428 Grove
" Wm S (Camille) slsmn h2161 48th av
" Wm T (Margt) marine eng h1732 E 22d
" Wm V mach h1140 Bancroft way B
" Wm V inspr Okld Health Dept r5203 Dover
" Wm W (Julia) sta eng h5444 Locksley av
" Wilma sten r5444 Locksley av
Butner Chas H (Gertrude) h2419 Edwards B
" Wm T r2419 Edwards B
Butorovich Vincent (Mary) lab h2141 50th av
Butrivas Thos h3221 38th av
Butson Emma Mrs h110 7th
Butt Frank lndywkr r1340 Madison
" G kitchen wkr r1340 Madison
" Jane M Mrs r Hotel St Mark
" Margt K nurse 1626 62d B
Butte Chris P (Anna M) asst chf clk SPCo h735 Central av A
" Maxine compt opr r735 Central av A
Butter Franklin A (Julie) drugs 1413 Encinal av A h1414 Central av A
" Louis R (Cath) carp h2832 Atwell av
" & Egg Exchange (Frank Wallington) 509 Franklin
Butterbaugh Clara r130 Sandringham av Pied
" Don K clk r2001 Allston way B
Butterfield Arth R (Esther M) sta eng h3950 Delmont av
" Augusta (wid Wm) h1312 Regent A
" Bert G engr R S Graham r4551 Virginia av
" Cath Mrs h835 52d
" Chas E (Jennie) bkpr Industrial Home for the Adult Blind h881 York
" Edw T (Lena) h3915 Altamont av

CARL SALBACH
Originator

Dahlias
Gladiolus
Irises
657 Woodmont Avenue
Berkeley
Phone
AS hberry 1066

ALCOSTA Credit Adjustment Co.
COLLECTIONS
Personal Call Service
No Collections No Charge
2161 Shattuck Ave., Berkeley
Tel. BErkeley 1387

FIRST NATIONAL BANK

Broadway
Next to
Post Office
TEL.
HOLLIDAY 1771

THE BOHANNON CANCER INSTITUTE
CANCER SCIENTIFICALLY TREATED
For Further Information See Page 143
1813 University Ave. BERKELEY Tel. AS hbury 611

BUTTERFIELD
" Elmer P (Nora) aud h946 Santa Clara av A
" Frank P (Eleanor) bldg contr 2488 Shattuck av B 2008 Parker B
" Fred L (Genevieve) hdw 2169 Shattuck av B h762 Arlington av B
" Geo mach Westinghouse Pac Coast Brake Co r Walnut Creek
" Grace C (wid D W) h4551 Virginia av
" Harry M (Mary) tchr U of C h1140 Sutter B
" Henry (Eliza) toolmkr h1505 52d av
" Hope C r3950 Delmont av
" Jesse W (Elnora) lab h1126 Delaware B
" Oliver T h97 Hamilton pl
" Paul F clk r1414 34th av
" Pauline G (wid Frank) h1414 34th av
" Ray r4551 Virginia av
" Robt A auto mech r2008 Parker B
" Ruth sten r1312 Regent A
Butters Chas S (Jessie) mining eng h3160 Lewiston av B
" Frank E (Mabel) mstr mariner h3837 Rhoda av
" Jessie M (wid E E) h7828 Locust
" Lawrence A (Sidney M) h5544 Harmon av
" Wm M real est r868 18th
Butterworth Edna Mrs slswmn r319 Alcatraz
" Francis B h5915 Holway
" Harry r591 8th
" Jos (Louise) lab h1829 89th av
Buttery Marchant (Elsa) plmbr h822 Lincoln av A
" Saml (Emily) blksmth h1243 38th av
Buttgenbach Carl W stdt r2302 Piedmont av B
Butti Ugo r508 Chester
BUTTLAR BELLE MISS, Teacher of Dancing, Adults and Children, Class and Private Lessons, Fourth Floor Pacific Bldg, 610 16th, Tel HUmboldt 7783, r4131 Howe
" Harold electn r2207 E 21st
" Hilma (wid C J R) h1061 Walker av
" J Blanche bkpr r1061 Walker av
" Philip (Clara M) clo clnr h4128 Norton av
" Robt O clk r1061 Walker av
Buttle Annie clk r2506 Prince B
Buttler Alex h145 Lakeside dr
Buttles Bruce C r4250 Gilbert
" Eug (Ellie C) h4250 Gilbert
Buttner see also Buettner
" Donna A stdt r2419 Durant av B
" Edgar L v-pres-genl mgr Scott-Buttner Elec Co h125 Grand av
" Fred tailor M D Weln r San Francisco
" Gladys Mrs asst H O Meek r5007 Fairfax
" Herman (Irene) auto pntr h9859 Burr
" Lloyd engr r5007 Fairfax av
" Mary H (wid L N) h424 Vernon
" Robt L electn Scott-Buttner Elec Co r RFD 3 Box 400
Buttomer John G (Mabel) slsmn h28 Croxton av
" John W driver r28 Croxton av
Button Chas D (Mattie L) h1650 Beulah pl
" Chas H (Selma) h1515 Trestle Glen rd
" Emma H (wid F L) h590 34th
" Frank (Clara A) carp h270 Mather
" Gerald I stdt r347 63d
" Irving W (Emily A) bldg contr 347 63d
" John h2557 San Pablo av
" John V (Nona) clk h640 22d
" Roswell S (Beatrice M) mech Oak Knoll Golf Club r San Francisco
" Wm H h920 16th
Buttrick Claude F (Lyda H) h150 Highland av Pied
" Emma L Mrs h355 Orange
" Francis H slsmn r355 Orange
" Guy (Ida) chauf h2909 Brookdale av
" John F notary 1404 Park R9 A r1518 Bway A
Butts Alfd N (Vernice) clk h861 Mead av
" Caroline Mrs r916 Oxford B
" Cecil H (Letha) clk h1072 Myers
" Dora M tchr Pub Sch h142 McKinley av
" Ernest B (Kath) auto mech h2027 80th av
" Evelyn (wid Wm) h1037 Elbert
" Felice A r2501 7th av
" Felix stdt r2220 Piedmont av B
" Frank (Florence) pntr h2110 64th av
" Fred F (Bertha) gro 3950 High
" Lewis (Cath) auto trmr h2660 108th av
" Mable Mrs clk r1120 Hearst av B
" Maude M Mrs h1326 Shattuck av B
" Marshall h1120 Hearst av B
" Raymond L (Elsie) candy mkr h3415 Paxton
" Roland C auto mech r1902 Castro
" Thos T lab r624 Sycamore
" Webster stdt r2425 Piedmont av B
" Wm H wtchmn r5671 Adeline
Buttz Richd E carp h1904 Haste B
Butz Anna G maid r1625a 35th av
" Chas A display mgr S H Brake Co r2433 Durant av
Butzbach Chas H (Agnes M) ptrnmkr h2211 40th av
" Earl indymn h1512 Bond
" Edw F (Gladys) sta eng h5018 Congress av
" Geo R (Hulda C) carp h6173 Laird av
Butzine Harold stdt r2531 Channing way B
Butzke Francis C r1315 66th B
" Louise H r1315 66th B
" Otto H (Fannie) carp h1315 66th B
" Otto M gdnr h1315 66th B
" Virginia M tel opr r1315 66th
" Wm prsmn r1315 66th B
Buus Herman A (Elsie) auto mech h1437 1[illegible] av
Buxton Camelia Mrs nurse 4382 Montgomery
" Chas W slsmn r4382 Montgomery
" Edna sten r1521 Madison
" Harry (Etta) clk h527e Palace ct A
" Hilda J clk r2328 E 22d
" Jas shipper Calif Cotton Mills Co r Hayw[illegible]
" Jas M (Hilda) rebuyer MW&Co h2328 E [illegible]
" Marst L r2681 Nicol av
" Rodney M (Beulah) auto mech h936 12th
" Walter clk r2426 Grove B
" Wm G (Alberta) auto mech h1503 Channing way B
Buyko Anton (Esther) archt h2209 Eunice B
Buzan Victoria (wid Allen) h2766 Mathews B
Buzard Edith S cash Kohler & Chase r544 3[illegible]
" Reynolds clk r2727 Claremont blvd B
" Robt r2727 Claremont blvd B
" Robt T (Nellie) slsmn h2727 Claremont blvd
" Walter E (Roberta) slsmn H M Lawrence h544 37th
Buzy Basile (Adele) chauf h918 58th
Buzza E J driver r1651 5th
Buzzaird Cath r1522 28th av
Buzzalino Kath slswmn Rose Buzzalino r1[illegible] Coolidge av
" Maria Mrs h1352 Coolidge av
" Norma V sten Central Savings Bank r54[illegible] Claremont av
" Rose womens clo 1529 Clay r1332 Coolidge
Buzzell Anna C Mrs r567 62d
" Bessie bkbndr r567 62d
" Edw L (Bessie) clk r567 62d
" Jesse W clk h567 62d
" Leura M (wid Frank) delicatessen 1854 Euclid av B h470 36th
" Nanna E Mrs slswmn r470 36th
Buzzo Benj R (Laura M) slsmn h1842 Tacoma av B
" E J (May) tmstr h1453 5th
" Jos T (Eva M) mech eng h862 69th
Buzzone-Boero Motor Co used car dept 835 Market
" Emil (Grace) h729 Pacific av A
" Fred B chauf r964 8th
Byard Mary E (wid G W) r704 14th
Byars Louise r2416 8th av
" Wm D (Agnes L) h2416 8th av
Bybee Bernard E (Emilie K) bkpr h600 Central av A
" Geo E (Veda A) clk h1529 Francisco B
" Medora M r1141 Fresno av B
Bye J C guard Am Tr Co r San Francisco
" John h1411 18th
" Oscar M (Magdalena) deck hd h1015 Myrtle
Byerly Grace Mrs r814 12th
" Kenneth S pres Berkeley's Inc h2321 Le Conte av B
" Perry tchr UofC r916 E 28th
Byers Albt (Lydia) carp h5418 Telegraph av
" Annie (wid Robt) h3218 Boise B
" Bertha (wid L C) h1604 Chestnut B
" Carl L h2206 Haste B
" Chas H (Harriet) clk eng h2614 Stuart B
" Chas L (Irene M) brkmn h rear 2138 50th [illegible]
" Ella Mrs r2115 Cedar B
" Elmer L (Gertrude) eng h1230 Filbert
" Fred C slsmn r2614 Stuart B
" Harold J (Dorothy D) chf clk Key System h2924 Schuyler
" Henry S h5392 Locksley av
" Homer reporter Bradstreet Co r5940 Taft [illegible]
" Irene Mrs dom h5508 San Pablo av
" Jacob J (Eliz) slsmn h763 Mandana blvd
" Jesse P (Eunice) acct MW&Co h2869 Montana
" Judson A (Clara) h4819 Fairfax av
" Louis T (Anna M) cond 837 61st
" Lyle A r2614 Stuart B
" Martha E (wid S S) h1717 High
" Mary A (wid H F) nurse r2316 Webster B
" May M (wid Wm) h1261 Broadway A
" Ralph ink wkr r1604 Chestnut B
" Richmond T clk r2316 Webster B
" Robt lab r1604 Chestnut B
" Robt F (Emma) mach h1329 Stannage av
" Thos rigger r916 7th
" Willard W (Esther) auto mech h1415 Grant
" Wm (Sally) slsmn h5800 Walnut
" Wm F (Bertha) towermn h1512 78th av
" Wm J J Rev pastor Cooper A M E Zion Church h1330 8th
" Wilton r1522 Harrison
Bygdnes Perry A (Alda) auditor h3625 Victor a
Byington Frank J (Agda) slsmn F T Wood C h1242 Holman rd
" Fred L plstr r805 Washington
" Gertrude dom 5518 Claremont av

for Economical Transportation
CHEVROLET

DEALERS
Cochran & Celli
417 6th and 123 12th St.
Oakland
F. H. Dailey Motor Co.
4117 E. 14th St.
Oakland
Harold D. Knudsen Co.
3330 Broadway
Oakland

for Economical Transportation
CHEVROLET

'INGTON
Lillian D (wid W H) h5460 Carlton
Mellie (wid O E) r2701 Best av
Natalie clk r1242 Holman rd
Robt G F slsmn Foster & Kleiser Co r5460 Carlton
Robt I (Helen) mgr Kwick-Way Service h2701 Best av
l Fredk (Mina) gdnr h4708 Fairfax av
lander Swan pilot Okld Airport r3592 Francisco
der Chas A mgr Berkeley Inn r2501 Haste B
gum Philip C (Hazel) restr 2814 Broadway h276 28th
der John E (May) h5432 Calaveras av
yleveld Anna librn J F Hink & Son r1629 Dwight way B
Juliana M stdt r1629 Dwight way B
Margt C stdt r1629 Dwight way B
Martin H (Derkge) h1629 Dwight way B
lund Clara Mrs h3744 Midvale av
Ralph C slsmn r1552 Shattuck av B
num Admiral (Frances) h2926 Harrison
Jerome lab r1637 Oregon B
ouk Louis asst counselor Cal Sch for the Deaf
rd Irma Mrs h167 5th
John C h rear 2850 Madera av
Jos chauf r2320 Myrtle
Jos L (Mayze A) barber 873 38th
Louise Mrs h924E 14th
Lucien (Melissa) pilot Okld Airport h1385 34th
Lucille asst C V Covell h5131 Fairfax av
Mary h673h 38th
yrla Marie Mrs h868 Mead av
yrn Mattie E Mrs mgr Royal Transfer h1267 1st av
Rebecca (wid J W) h2410 E 27th
yrne see also Bierne
Blanch beauty parlor 516 18th R210 r1109 Oak
Brian T (Mary A) eng h2441 E 22d
Cath Mrs clk Bkly Health Center r2639 Etna B
Chas D wldr h820 Grove
Edmond J eng r420 E 15th
Edw T chtmkr r2236 Roosevelt av B
Edward U clk r811 Clay
Eliz nurse 420 E 15th
Elna M manicurist r1267 1st av
Emmons reporter Post-Enquirer r1970 Curtis
Frank O slsmn h3015 Grove B
Geo E (Belle) lmbr h1379 Hampel
Harry C (Eliz N) h930 Myrtle
Helen F cash A Levy & J Zentner Co r1421 Hearst av B
Hugh carrier OkldPO r2752 78th av
J Sidney h700 Santa Ray av
Jas G (Cath) reprmn PT&TCo h2639 Etna B
Jas L (Claire) police OPD r2790 Foothill blvd
John r521 Grove
John (Ethel) chauf r2323 E 22d
John lab r1112 Chaucer B
John F Rev rector St Lawrence O'Toole Church h2417 High
John S driftsmn r3015 Grove B
John S (Gladys) dept mgr Maxwell Hdw Co r700 Santa Ray av
Jos H (Hazel I) h115 Wildwood av Pied
Jos M (Wilma) firemn h1523 Ada B
Kathleen L (wid Alonzo) author h2619 Shattuck av B
Lawrence lab r2010 Telegraph av
Leo F collr PG&ECo h3224 Footvill blvd
Lester slsmn Taylor & Smith r2619 Shattuck av B
Tex W (Margt) slsmn h22 Wildwood av Pied
Lloyd C slmn r3015 Grove B
Louise F (wid W J) h565 42d
Mabel sten r820 Grove
Mary E Mrs h420 E 15th
Michl A sergt OPD h2323 E 22d
Nellie (wid J H) r1461 Alice
Nellie M (wid Jas) r820 Grove
Patk J (Delia) clo cln 5930 San Pablo av h1216 Talbot av B
Patk M r911 Grove
Rose smstrs r1831 Foothill blvd
Ruth stdt r1735 LeRoy av B
Sarah A (wid J T) r3015 Grove B
Wm T h833 15th
yrnes see also Burns
Alex C (Mary B) grocery 4712 E 14th
David H (Rose E) slsmn h6201 Auburn av
Edw L (Marion) sporting gds 3824 Telegraph av r3875 Ruby
Kate r2314 Haste B
Thos B (Annette) driftsmn h2402 Dana B
Thos J (Mary I) carp h2005 Lincoln av A
Wm J (Eliz) auto mech h2049 82d av
yron Albt E (Margt) phys 610 16th 1515 Holman
Chas (Florence) slmn h6021 Monadnock way
Edwin bkpr Bank of Italy r7887 Beck
Frank r737 8th
Harriet F r612 24th
Herbt F r612 24th

BYRON
" Jackson Co E S Dulin pres. Robt Sherman v-pres, H E Ellen sec-treas pump mfrs 3d and Carlton B
" Jos E carp r7887 Beck
" Rutley Inc H B Rutley pres-mgr tailors 505 17th 2d fl
Byrud Harry h5495a Claremont av
" Henry (Erika) gro 2001 Vicksburg av
Bysshe Dorothea G stdt r2535 LeConte av B
BYSTANDER THE, Guy W Wolf Editor, 1432 Alice, Tel GLencourt 2343
Bystedt Linda cook 250 LaSalle av Pied
Bystoe Lyle (wid Geo) h420 28th
Bystrom Edw F (Helen) clk Bank of Italy h455 38th
" Gerald M r1819 7th av
" Gus cook r2434 6th B
" Nels E (Esther M) slmn h1819 7th av
" Wm (Myrtle) slsmn h987 54th
Bywell Mary r526 Hobart
Byxbee see also Bixby
" Algernon G bkpr h2022 Bancroft way B
" Alice H r2022 Bancroft way B
" E Raymond clk r2014 Bancroft way B
" Elmer E (Emma) clk h2014 Bancroft way B
C & C Realtors (W G Erving) 1976 San Pablo av B
C & H Coffee Counter (E Huckell, M Croft) 1612 Webster
C K Club 243 12th
C & M PHARMACY, C M Chambers, Rexall Agency, Eastman Kodaks and Supplies, Drug Sundries and Prescriptions, 3823 San Pablo Av, Emeryville, Tel Pledmont 0475
Cabaclera Henry formn C J Braun Mattress Co r San Francisco
Cabajog Frank jan r1643 Park A
" Louis jan r1428 Jackson
Cabale Matthew gdnr r1622 Center
Caballero Genevieve beauty opr r1737 Blake B
" Jos mach r1737 Blake B
" Manolo clk r1737 Blake B
" Rudolph G (Carmen) cook h1737 Blake B
Cabaniss Jos B (Bertha) h912 Apgar
Cabanot Celeste add mach asmblr r918 58th
" Marie (wid J P) h918 58th
Cabanski Fred S artist r1030 Cotton
Cabaza Jos lab h1119 Page B
" Josephine Mrs cafeteria wkr r1216 Park av
Cabbanne Bernice E nurse 1623 41st av
" Lawrence O (Elsie) (Cabbanne & Riehl) h1633 41st av
" & Riehl (L O Cabbanne, E J Riehl) auto repr 420 E 10th
Cabelis Frank mach r338 Linden
Cabell Jos r293 9th
Cabella Americo foremn Okld Park Dept h4611 Shattuck av
Cabelleira Frank M pntr r4158 Park blvd
" Kirby E (Lyda D) slsmn Maxwell Hdw Co h4128 Park blvd
" Laura r4158 Park blvd
" Lyda D Mrs sec Pub Sch r4128 Park blvd
" Manuel P S (Emma) carp h4158 Park blvd
Cabiati Enrico h890 43d
" Jos lab r890 43d
Cabibi John (Frances) (Cabibi & Santos)
" & Santos (John Cabibi, Manuel Santos) shoe repr 9631 E 14th
Cabildo Paul restrwkr r277 19th
Cabillas Raul (Charlette) drill press opr r1921 Park A
Cable Beth W sten r78 Fairmount av
" Carrie M nurse 3316 Kempton av
" Mabel (wid H E) clk r78 Fairmount av
Cabodiga Ambrose jan r1461 Alice
Cabos Antone r1037 Kennedy
Cabral A E h184 13th
" Adeline (wid Antone) h744 Douglas
" Agnes r1900 E 38th
" Alfd E (Bernice) auto body asmblr h1648 86th av
" Alice r1623 Tyler B
" Alphonse (Georgina) ironwkr h2229 Dennison
" Americo (Marie) carp h811 23d av
" Annie J (wid M J) h3856 A
" Anthony (Mary) fndrywkr h2034 18th av
" Anthony jan r1733 San Pablo av
" Anthony (Angie) uphol h1229 89th av
" Anthony J clk r2351 San Pablo av
" Anthony L (Lillian M) grinder h11050 Denny
" Antone (Elverea) h2392 100th av
" Antone (Charles) coremkr r1517 89th av
" Antone (Mary) lab h2872 E 7th
" Antone (Alice) lab h7514 Krause av
" Antonia spinner r929 27th av
" Antonio (Agnes) lab h1772 84th av
" Antonio J (Anna) gro 1527 14th av h1529 do
" Barbara r202 Sonoma way
" Bernard (Laura) chauf h1939 84th av
" Bernard J (Eva G) deckhd h1210 Burnett B
" Bertha E clk Golden State Milk Prod Co r San Francisco
" Betty Mrs waiter r1354 82d av

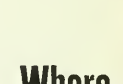

Where to Buy? = Consult the Classified Business Lists in This Directory

Your City Directory Answers All Questions as to WHOM

You Are Looking For and WHERE

They Can Be Found

The Classified Business Section is the Market Place Where Buyers and Sellers of All Kinds of Merchandise and Service Meet

R. L. POLK & Company Publishers

Foothill Nurseri

THOS. E. HOOPER, *Prop.*

TREES SHRUBS PLANTS

2124 Ninetieth Avenue See Page 159 Tel. TRinidad 98

CABRAL
" Carlwyn Mrs h1623 Tyler B
" Clarence (Edwina) lab h1108 Buena Vista av A
" David E clk r1364 82d av
" Edna (wid Manuel) h1062 82d av
" Edw J (Lella) chauf h1820 Lafayette A
" Emilio (Frances) lab h1738 Atlantic
" Emma (wid Jesse) r1939 84th av
" Fergine (Lucy) lab r1454 9th
" Frank chauf h1835 E 15th
" Frank (Jessie) driver h1861 Elm A
" Frank lab r1227 21st av
" Frank (Mary) h1516 68th av
" Frank E (Josephine) shade mkr h3310 Coolidge av
" Frank P (Anna) auto mech h4279 Detroit
" Geo (Eliz) chauf h1007 92d av
" Henry barber W N Crews r San Leandro
" Inez fcty wkr r1114 Ocean av
" Isobel paper pkr r1452 63d
" Jesse clk r8405 E 14th
" Jesse ironwkr r2021 Sonoma way
" Jesse N (Antonia) lab r929 27th av
" Jesse S (Philomena) lab h3050 Stanton B
" Jesse S jr (Evelyn C) ins art r3050 Stanton B
" John (Mary) chauf h1124 24th av
" John (Frances) jan h819 29th av
" John (Cath) millmn h814 35th av
" John A (May) chauf h8418 A
" John M lab r2351 San Pablo av
" Jos (Irene) h751 Folger av B
" Jos (Maria) h1909 84th av
" Jos r3050 Stanton B
" Jos h3912 Allendale av
" Jos (Laura) driver h221 Madison
" Jos factywkr r739 28th
" Jos (Mary) fctywkr h2455 64th av
" Jos lab r293 9th
" Jos lab r628 E 14th
" Jos lab r1288 82d av
" Jos (Mary) lab h1324 Carrison B
" Jos lab r1331 Alcatraz av
" Jos weaver r2024 E 20th
" Jos P (Edith) clk h963 35th
" Jos S lab r744 Douglas
" Jos T auto mech h4327 Fleming av
" Kath cush asmblr L A Young Spring & Wire Corp
" Leo A (Esther) slsmn Great Western Power Co h3725 Canon rd
" Lydia r1900 E 38th
" Manuel (Mary) lab h1725 86th av
" Manuel (Frances) lab h1747 Auseon av
" Manuel (Rose) lab h1821 8th B
" Manuel (Adelaide) lab h2206 14th av
" Manuel (Laura) lab h9645 C
" Manuel slsmn Oak Pioneer Soda Wks r1900 E 38th
" Manuel stevedore h965 3d
" Manuel jr mldr r1821 8th B
" Manuel B lab 7451 Sunkist dr
" Manuel E (Adelaide) slsmn h1900 E 38th
" Manuel M lab r719 Stannage Albany
" Manuel S (Irene) carp h558 33d
" Margt press opr RCAVictorCo r San Francisco
" Mary Mrs h1820 69th av
" Mary (wid Aug) h2021 Sonoma way
" Mary (wid Jos) r2891 E 7th
" Mary (wid Manuel) h1021 51st av
" Mary (wid Manuel) r2263 Foothill blvd
" Mary E (wid Frank) r1835 E 15th
" May add mach asmblr r3774 Ruby
" Philomena (wid Jos) h1452 63d
" Rose M slswn Bedell Co of Calif r San Leandro
" Sylvester F gro 5472 College av r5468 do
" Thony (Virginia) lab Pac Coast Aggregates r San Leandro
" Tony clk r1772 84th av
" Velma fcty wkr r1114 Ocean av
" Velma mach opr r1406 Peralta av B
" Victor fctr wkr r2221 92d av
" Virginia sorter Springfield Cedar Co r San Leandro
" Wilhelmina r3038 College av B
" Wm h2841 Helen
" Wm r2021 Sonoma way
" Wm J (Gertrude) h831 E 17th
" Wm R r2024 E 19th
Cabrat Henry clk Max Belling
Cabria M lab r1817 4th B
Cabrillas Caroline r3601 Telegraph av
Cabus Louis F (Freda) bakery 3004 Hopkins h3010 Dakota
" Louise (wid Julius) r3010 Dakota
" Markt clk r3010 Dakota
Cacace Jack D h269 26th
Caccia Mary K (wid Jos) r1019 Lincoln av A
Caceres Lucy C Mrs tchr Pub Sch r San Francisco
Cacioppo Andw (Anna) asst supt Prudential Ins Co r3238 School
" Frank clk r3236 School
Cadan Chas L (Mae) slsmn h628 53d
Cadanenzi Emil P chauf h1220 61st
Caddea Aurelio (Patria) lab h822 52d av
Caddell Jas (Jennie E) furn fnshr r1012 Co av Albany
Caddella Ben Mrs cook r3006 Market
Cadden John M (Mildred M) mgr Casa del I Apts h493 Merritt av
Caddle Lawrence auto mech r1201 Adeline
Caddy Mary E (wid John) h59 Domingo a
Cade Jimma cook r2937 King B
" John H bkpr Noah Adams Lbr Co r Francisco
Cademartori Chas (Rose) jan h895 47th
" Gertrude indywkr r2911 Linden
" Jas lab r709 Washington
" Jas mach opr r2911 Linden
" Lawrence lab h515 Oak
Cadenari Gaspare lab r4722 Shattuck av
Cadenasso Eug N (Linda) h6019 Dover
" Mario J (Julia) h838 Calmar av
" Roy r6019 Dover
Cadenazzi Alma clk r361 51st
" Andw chauf r361 51st
" Frank chauf r361 51st
" G porter r4722 Shattuck av
" Giacinto (Margt) chauf h361 51st
Cadenhead Mabel Mrs h1442 E 33d
" Roy r1442 E 33d
Cader Edmond carp r564 23d
" Emil carp r564 23d
" Jos (Alma) carp h564 23d
" Leo L carp r564 23d
Cadera John (Mary) h3883 Coolidge av
" Mary Mrs h1489 5th
Cadigan see also Cadogan and Cardigan
" John J (Kath) chauf h422 49th
" John J cond Key System h5160 Claremont
Cadima John R (Mary) fctywkr h1077 71st
Cadle Lawrence auto mech r1201 Adeline
Cadman A mach r2113 Brush
" Chas M (May) h1315 Dayton av A
" Clarence L chauf r3865 Market
" Fred L typewriter mech r3865 Market
" Mabel M Mrs h3865 Market
" Mary E (wid Geo) h1242 Bay A
Cadogan Anthony G (Sarah C) mining h1080 Spruce B
Cadoss Madeline bkpr Folger Ave Mill Lbr Co r San Leandro
Cadrett E J r1145 2d av
Cadwalader Ella B (wid Peirce J) h3120 E av B
" Louise r3120 Eton av B
" Richd (Frances) slsmn h2737 Garber B
Cadwallader David L (Linda) clk h3473 Davi
" Francis W (Karine) auto pntr h4572 Ton kins
" Henry T (Florence V) garage wkr h4038 H kins
" Martha (wid David) r2312 Rose B
" Mayme Mrs cannery wkr r533b 34th
" W H clk h3307 Elm
Cadwell Chas C (Ida) tmstr h936 54th
" Ernest (Eva) pntr r907 Washn
" Mary O musician r825 Alleen
" Munson D (Libbie M) real est h825 Alleen
" Russell R r2710 Bancroft way B
Cady Abr L r2771 Acton B
" Albt E (Zaida H) stevedore r1230 Filbert
" Allison B (Lou M) gro 1309 80th
" C Carrol (May A) h3015 Harrison
" C Gregory clk h693 Alleen
" Chas L lab r1218 95th av
" Clarence A (Mary E) slsmn Westn Cly Pr ducts Co h1515 Fountain A
" Edw O (Edna V) lab h1616 96th av
" Eldred A cook r2771 Acton B
" Ernest slsmn r4144 28th
" Evanell r1515 Fountain A
" Fred A r1218 95th av
" Frieda E bkpr Merco-Nordstrom Mfg Co r14 36th av
" Geo H tchr U of C h1722 Walnut B
" Henry L auto mech h669½ 60th
" M J dept sec U of C h1077 Keith av B
" Madeline bkpr Am Tr Co rSan Leandro
" Phelps clk r1515 Fountain A
" Phillip H (Amanda) restr 116 E 14th h 1 do
" Sylvia G (wid Chas) r831 54th
" Sylvia M clk r831 54th
Caelho Ana clk r1107 8th
Callon Josephine mach opr r2522 E 111th
Caen Lambert (Lillian C) slmn h4168 Howe
Caesar Alice A r5702 Keith av
" Arth (Selma) pipftr h2917 Abbey
" Ella B Mrs tchr Pub Sch r5702 Keith av
" Moses (Alice) mech Phil Davis
Caeton Eva waiter r9927 D
" Walter J (Josephine M) chauf h3928 Carring ton
Cafasso Frank (Caroline) cementfnshr h537 Thomas
" Victor (Romilda) lab h5369 Thomas
Caffarena Anthony carp r5227 Locksley av
" Jos (Virginia) h5227 Locksley av

DICKSON & HOLBROOK

SHEET METAL WORK

Warm Air Furnaces — Ventilating

2180 Dwight Way BERKELEY Tel. BE rkeley 0347

AFFARENA
Nonna r5227 Locksley av
fferta Louis (Asinta) welder h866 43d
ffey Elsie V r5519 Beaudry
Jos lab h5519 Beaudry
ffodio Albt chemist r641 Buena Vista av A
Ida clk r641 Buena Vista av A
fiso Jos music instruments 4133 Foothill blvd
ffilsch Annie (wid Leonard) h1617 Lincoln B
Edna sten r1617 Lincoln B
galy Nich h2451 63d av
ige Lucille mgr Austin Studio r213 W 29th
agle Chester O r1494 Alice
Frank displaymn Roos Bros h6475 Outlook av
gno Jennie soap wrapper r1814 9th B
John (Colombia) lab h1814 9th B
gnon Jos oil extractor r804 Camelia B
gnone John J (Rose M) auto pntr h1240 Cornell av B
Jos J (Mary) lab h804 Camelia B
Josephine L r804 Camelia
gwin Edw C (Margt) bkmn h540 34th
ahalan A Marie Mrs sten h3923 Gardenia
ahan Jerry O mach r170 Tilsley pl
Frank M lab r2555 E 15th
ahen see also Cahn and Kahn
Geo D slsmn G H De Kay rElks Club B
Louise Mrs h1526 Market
Sephorine (wid Leon) r1205 Oakland av Pied
ahill Alfd J (Claire) h767 Hillgirt cir
Bernard J S (Laura) archt 357 12th R6 h711 Grand A
Bernard J S jr r711 Grand A
Cath (wid John) sten r2837 Washn A
Cath N r176 Glen av
Comforter Shop (Maude I Winkler) 550 Williams
David apron tndr SPCo r310 E 14th
Eliz r833 15th
Emmett E intdecorator r818 36th
Eug (Belle) h935 Folger av B
Frances E r1865 Alcatraz av B
Frank A (Kath G) meatctr h83 Rio Vista av
Geo filter opr East Bay Municipal Utility Dist rSan Leandro
Gertrude Mrs maid r445 Fairmount av
Harry D (Erma) gasmkr h699 31st
Iman (Tinnie) chauf h1782 Excelsior av
Jas & Co Kath Cahill pres Stewart Monague v-pres L M L'Heureux sec wall paper 372 12th
Jas B (Ruth) slsmn r380 Grand av
Jessie (wid S B) h2712 Monticello av
John O (Ann M) h534 Neilson av B
Jos L bkpr Hugh Hogan r175 Glen av
Cath pres Jas Cahill & Co r2231 Myrtle
Leo (Mertella) electn h2469 98th av
Margt clk r3306 E 16th
Margt L r1865 Alcatraz av B
Michl A (Julia) plmbr h3306 16th
Patk (Emma F) h1030 56th
Patk W (Anna) cond Key System r1161 61st
Robbins E acct r1634 Oxford B
Summer E (Clara) (Golden Gate Realty Co) and v-pres McClure Chemical Laboratories h2913 Shattuck av B
Theresa F (wid Custer) h3762 Angelo av
Thos h1716 84th av
Thos A (Dora M) slsmgr Harry Bullard h3934 Agua Vista
Thos W (Gertrude A) eng h1865 Alcatraz av B
Vernon F (Jessie I) bkpr Harry Bullard h550 Williams
Walter D carp r2712 Monticello av
Wendell E h3021 Capp
Wm J (Gertrude) adv h445 Fairmount av
Wm J (Hanora) desk sergt Pied PD h175 Glen av
Cahn see also Cahen and Kahn
" Frank (Ella D) h100 9th
" Fredk A r2345 College av B
" Julian r2425 College av B
" Louis M (Adda) gowns 3620 E 14th h1454 36th av
Cahoon Guybert P tchr Pub Sch r1628 Oak View B
" Harry (Mary) grinder h3011 Filbert
" Lyle tchr Pub Sch r440 Lagunitas av
Cahouett Gideon (Albina) auto pntr h1701 102d av
Calazza Bernice hairdrsr r2111 Ashby av B
" Louis M h2111 Ashby av B
Calcco Frank (Kath) uphol h724 Linden
Caig Dorothy r994 Vermont
" Geo H (Dorothy J) with C M MacGregor h350 Wildwood av Pied
Cailleau Relda r2412 Durant av B
Cain Brighton C asst exec Boy Scouts of Am r5431 Bway
" Celia dancing tchr r125 E 15th
" Chas meats 485 Oakland av r731 Mandana blvd
" Chas A (Nellie) blksmth 2163 Dwight way B h1812 Willow A
" Chas D cloclnr 3648 Grove r2943 Nicol av

CAIN
" Cornelius h1631 Myrtle
" Elsie student nurse r874 61st B
" Emmett J (Waldy) h879 40th
" Florence T Mrs clk r2406 65th av
" Fred A (Maude E) h541 Wesley av
" Fredk B weigher Rosenberg Bros & Co rSan Francisco
" Gertrude Mrs audit clk H C Capwell Co r9519 Hillside
" Ira P (Hazel) lab h777 10th
" Jas H (Florence T) guard Bank of Italy h2408 65th av
" Jas M (Mary) mining eng h685 23d
" Jas P (Cath) carrier Okld PO h2392 E 24th
" Leslie M (Eva J) sdnr h874 61st B
" Mary A Mrs r1631 Myrtle
" May bkpd M & W Scale Co r685 23d
" Patk H (Gertrude P) chauf h8401 Ney av
" Richd T jr slsmn Co Op Mfg Co rSan Francisco
" Robt r123 Lake
" Robt F displaymn Capwell Sullivan & Furth r1448 Jackson
" Wm M r450 59th
Caine see also Cane, Kaen, Kain and Kane
" Albt H h1424 Benton A
" Chas E (Mary G) h2039 Los Angeles av B
" Emma R (wid E C) r2039 Los Angeles av B
" Hooper agt r757 Rosemount rd
" Hunter S clk r1424 Benton A
" Jos E (Annie) real est 1736 Franklin R501 h757 Rosemount rd
" Leonard (May) h5869 Birch ct
" Robt W rep Geo R Johnson Inc r757 Rosemount rd
" Wm E (Helen) ship carp h764 Fruitvale av
Caines John stdt r2214 Union B
Caird Peter (Helen) fndrysupt Aluminum Cooking Utensil Co r1340 Broadway A
Caire Arth J (May) h303 Lee
" Delphine A r303 Lee
Caires Aug (Eliz) lab h809 Centine av
" Manuel (Laura) auto body bldr h1430 22d av
Cairns see also Carnes, Kearns and Kerns
" Alfd J (Nellie) chiropodist h3503 Lakeshore av
" Clarence T whsmn r1445 Oak
" Laura r32 Domingo av B
" Malandia (wid Alex) h2434 6th B
" Margt S r124 Hamilton pl
" Mary r2533 Durant av B
" Maude E (wid R K) mgr Kimberlin Apts h450 Lee
" Millie Mrs with H C Capwell Co r3305 Lakeshore av
" Nelson clk r2533 Durant av B
" Robt M clk r450 Lee
" Robt W h815 Adeline
" Saml (Gladys) firmnn h3038 Grove
" Saml R r3871 Loma Vista av
" Walter clk h2533 Durant av B
Caitano Frank C (Anna) clk h4036 E 16th
" Laura C clk Bank of Italy r4036 E 16th
" Robt (Mary) lab h2729 E 8th
Caizza Angel lab r3753 High
" John lab h783 5th
" Salvador (Maria) gdnr h3753 High
Caizzo Saml v-pres Diner's Cheese Co rLos Angeles
Cajacob Walter C (Anita) slsmn h1308 Santa Clara av A
Cajori Florian (Eliza) tchr U of C h2844 Webster B
Cake Box The (Mrs Martha O Swartout) baker 4068 Piedmont av
Cakebreaad Lester M (Lyall) auto repr 1221 8th av h1423 41st av
Calame Harleigh D pilot Okld Airport r3526 Woodruff av
Calan Leon (Anna) deckhd h2738 Mathews B
Calanthe Temple No 6 (Pythian Sisters) 243 12th
Calarco Antone lab r1223 30th
" Francesco lab r3237 Hollis
Colasco Frank S (Rose) lab h6028 Grove
CALATONE WATER CO, J A Steele Pres, Arth Steele V-Pres, A A Steele Sec-Treas, Bottlers of Drinking Water, 538 47th. Tel OLympic 4056
CALAVERAS CEMENT COMPANY, Main Office 315 Montgomery, San Francisco: Oakland Office Builders' Exchange, 354 Hobart, Tel GLencort 7400 **(See page 122)**
Calban Wm emp Saml Merritt Hosp r448 35th
Calberg Elwin A pianist h812 Foothill blvd
" Gladys L sec Natl Audit & Appraisal Co r812 Foothill blvd
" Herbt (Norma) h3715 Nevil
" Mabel H r812 Foothill blvd
Calbo Antone wirewkr r348 Myrtle
" Frank glovemkr r348 Myrtle
" Ralph (Frances) lab h933 107th av
Calbreath Eliz M (wid Wm A) r2129 Grant B
" Ira L barber r2129 Grant B
Calcagno Annie paperpkr r1128 63d
" Cesaer C lab r1413 13th

The Curtain Store Inc.

Interior Decorators

Curtains Draperies Upholstered Furniture Oriental Rugs Lamps Shades

520 13th St. bet. Washington & Clay

COFFIN-REDINGTON COMPANY
WHOLESALE DRUGGISTS
401 MISSION STREET
SAN FRANCISCO
DO uglas 9300
1452 Webster Street
Oakland
GL encourt 9335

PARKER-GODDARD SECRETARIAL SCHOOL
The School of Results
Complete Secretarial Training — Day and Night Classes
428 Fifteenth Street OAKLAND Tel. GL encourt 662

CALCAGNO
" Chas (Eleanor) janitor h2626 Myrtle
" Eldiva bkpr Toscano Bakery rSan Leandro
" Emilia (wid Camilo) h1330 Ward B
" Frank chauf r1044 Folgar av B
" Geo lab r1128 63d
" Giovanni lab h1128 63d
" John lab h2847 Adeline
" Jos lab r2901 Adeline
" Lena fctywkr r1330 Ward B
Calcio Frank J autowkr h1170 Ocean av
Calcutt Wm R (May J) hdw 1334 Park A h1413 San Antonio av A
Caldara Felix r365 49th
" Jos (Emma) lab h365 49th
Caldas Tony waiter Oakland Hotel Co rSan Leandro
Caldecott Chester E r2744 Elmwood av B
" John W pharm Caldecott's Pharmacy r2843 Fulton B
" Margt L clk h2843 Fulton B
" Thos E (Evelyne) (Caldecott's Pharmacy) and Councilman City of Berkeley r2744 Elmwood av B
CALDECOTT'S PHARMACY (T E Caldecott), A Complete Line of Drugs and Drug Sundries. 2998 Adeline, Berkeley. Tels BE rkeley 0387-0388
Caldeira Aldina lndywkr r3883 Cooldge av
" Cecil (Emily) blrmkr hrear 1501 34th
" Gussie Mrs r2138 E 17th
" Helen cannery wkr r2537 E 11th
" John (Louise) lab h2537 E 11th
" Manuel (Constance) h2138 E 17th
" Martin (Josephine C) ice puller h3915 Redding
Calden Fred R (Josephine (Calden & Bray) h218 Moss av
" Guy C (Mary L) lawyer h66 El Camino Real B
" Vivian A clk r218 Moss av
" & Bray (F R Calden F A Bray) gro 3750 Piedmont av
Calder Alex R (Alice A) tailor and notary public 3025 School
" Alice (wid Wm) r1819 Rose B
" Barbara weaver r2227 27th av
" E M Mrs nurse U of C r2216 College av B
" Edw E r3812 Bway
" Esie A comp opr r2342 Grant B
" Frank M clk h2342 Grant B
" Geo J (Geneva) civ eng h170 Woodland way Pied
" Jas (Ida E) carp hrear 5815 Fremont
" Jas A (Minalda F) slsmn Marcus & Merrick h857 Brookwood rd
" Jessie F prin Burckhalter Sch r509 Valla Vista av
" John R (Marian S) slsmn h2314 Spaulding av B
" Marian S Mrs music tchr 2314 Spaulding av B
" Marjorie sec Supvn of Instruction Pub Schs r881 Oak A
" Milton E (Gladys) farmer h2120 Lincoln av A
" Minnie mach opr r6562 Dover
" Nellie M (wid Axel S) r2342 Grant B
" Stewart weaver h2227 27th av
" Thos asstformn Am-Fo Mfg Co rSan Leandro
" W John (Marian I) furn buyer h129 Clarendon crescent
Caldera Domingo lab h398 Hale av
" John (Maria) lab h1823 Church
" Iva emp M W & Co rHayward
" Jos (Emma) pump opr East Bay Municipal Utility Dist r365 49th
" Manning S (Mary) lab h1694 12th
" Manuel (Emily) lab h2977 E 7th
" Manuel meterman PG&ECo rHayward
" Mario (Argia) gro 1961 96th av r2012 92d av
Calderhead Dorothy bkpr r3433 Salisbury
" Geo H lndywkr r3433 Salisbury
" Henrietta L (wid Robt) h3433 Salisbury
Calderia Antonio auto mech r743 26th
" Jos (Stella B) auto mech r568 Merrimac
Caldeira Wm chauf Leon Bocqueraz
Calderia Wm F (Mary) h5901 Morse dr
Calderon Angelo (Mary) lab h5205 E 10th
" Apartments 1082 E 33d
" Arth E bkpr r1505 Pacific av A
" Arth F (Mary) clk h1505 Pacific av A
" David A auto mech r1505 Pacific av A
" Domingo lab r593 5th
" Heladio (Angelita) lab h1536 32d
" Louis lab r5205 E 10th
Calderwood Andw T (FlorenceM) mtrmn r1620 Grand av Pied
" Annie E tel opr r124 Bay pl
" Jas (Annie) mach h124 Bay pl
" Jean M hair drsr r124 Bay pl
" Monica C r1620 Grand av Pied
Caldicott Robt C lab r28 Westall av
Caldonia Apartments 2511 Hearst av B
Caldow Andw (Caldow Paint Co) rSan Francisco
" Paint Co (Andw Caldow Aram Poladian) 1422 14th av
Caldwell see also Cauldwell, Callwell, Coldw and Colwell
" Anne (wid Euler J) h3915 Randolph av
" Arnold (Cath) slsmn h450 40th
" Arth r123 Lake
CALDWELL ARTHUR E (Gertrude M), V-P Bank of Italy Natl Tr & Savgs Assn, 1 Loretta Av Pied. Tel Pl edmont 9401
" Arth G (Eliz) h2910 Elmwood ct B
" Brenton D (Carol) clk h1201 Peralta av B
" C S Rev Mrs asst pastor First Baptist r4121 Woodruff av
" Cecil D (Virginia M) h946 Shattuck av B
" Clarence S (Hazel) slsmn h4121Woodruff av
" Court Apartments 2083 Harrison
" Danl R slsmn r1212 Regent A
" Edith drsmkr h542 25th
" Edna G Mrs h579 32d
" Edson K (Nellie) phys h1911 Fruitvale av
" Edw cook h3830 West
" Edw J (Lena S) lab h1108 Fresno av B
" Eunice E h3069 Richmond blvd
" Evelyn A Mrs sten h123 Lake
CALDWELL FILLMORE (Eliz), Salesman Char G Storrie Co, h689 Rand Av
" Fred G (Margt) millmn h6090 Hillegass av
" Fred W chauf r579 32d
" Fredk R (Minna C) mng director Oakld Re Estate Board h4020 Lakeshore av
" Geo (Valarie) bench hd r2629 Abbey
" Geo clk r579 32d
" Geo G (Dorothy) sta eng h576 Nielson av
" Geo R slsmn r579 32d
" Giles (Mabelle) slsmn h3120 Telegraph av B
" Glenn H (Valerie) millhd h2629 Abbey
" Hannah T Mrs r1425 34th
" Henry H (Margt) inspr OPD h5528 E 17th
" Howard M (Lilien) mach h5721 Elizabeth
" Hubert A r1689 Grand av Pied
" Irene A statr 1425 34th
" Jas (Mary) jan r1316 34th
" Jas mach r1709 Oregon B
" John (Carrie) real est r1479 Fruitvale av
" John T real est 1616 Webster r Hotel Alpine
" Jos N r1461 Alice
" Josephine (wid Jos) r5528 E 17th
" Knox D (Anna) clk h1851 E 38th
" Lewis W (Regina) h5291 Belvedere
" Lillian Mrs r2358 Telegraph av
" Lloyd A printer r3062 Birdsall av
" Lola Mrs r248 E 18th
" Louis E (Caldwell & McBurnie) r1800 Par blvd
" Louise M tchr Pub Sch h2026 Park blvd
" Luena Mrs bkbndr r3062 Birdsall av
" Marian M stdt r4121 Woodruff av
" Mary J (wid A P) r3069 Richmond blvd
" Myrtle L Mrs bkpr Central Natl Bk r1163 1 Centro av
" Orville B (Augusta M) clk h1689 Grand a Pied
" Philip G r28 Loreta av Pied
" R comp Pac Manifolding Book Co r Haywar
" R S r2026 Park blvd
" Ralph G (Betty B) mgr Hotel Whitecotton 1
" Ray I slsmn Sparber & Co
" Rebecca (wid Robt) r3830 West
" Robt (Lorraine) chauf h5465 Lawton av
" Robt W (Mary A) formn Morris Draying C h4058 Waterhouse rd
" Rubert A (Lounna) printer h3062 Birdsall a
" Ruth L usher r579 32d
" Saml B (Mary E) shtmtlwkr h7030 Lacey av
" Thos (May) h180 Allston way B
" Wm A h2626 Ashby av B
" Wm H (Gussie) gro 1708 Franklin B
- & McBurnie (L E Caldwell Mrs E F Smith Myrtle Virgil Mrs M M McBurnie) gro 281 Park blvd
Caldwood Frank F (May M) r2003 E 22d
Cale Frank M (Mabel G) real est 1250 E 34th
Caleagno Carlo lab r2834 Filbert
Calebe John (Mildred) slsmn h1312 97th av
Calef Marjorie sten r1718 Wellington
Calegari Chas lab h4320 Market
Calenberg Henry P (Anna) h1319 St Charles A
Caleno Ernest auto mech r1734 Blake B
Caletti Amelia stdt r2400 Piedmont av B
" E lndywkr Pac Manifolding Book Co r Richmond
Caleveres Antonio chauf Watz Van & Storage Co r Hayward
Calfee Burke S (Marion) banjo techr 2320 Carlton B
" Geo N (Mabel) music tchr 550 Arlington av B
" Ross L (Eliza) civ eng h322 Arlington av B
Calfinich Leonard (Anna) meat ctr h2840 Calif B
Calhau Jos M (Mary) lab h2234 E 19th
Calhoon Saml A linemn r1800 Broadway A
Calhoun see also Calquhoun
" Alla R attendance dir Bkly Pub Sch h1716 Lincoln B
" Carrie (wid J R) h1400 Santa Clara av A
" Chas A (Rose E) h2100 Rosedale av
" Chas H (Mabel M) porter h1021 56th
" Chas W (Stella) printer h1509 California

EAST BAY CREDIT SERVICE

COURTEOUS COLLECTION SERVICE

No Collection, No Charge

210 Henshaw Building
14th and Broadway

Tel. LA keside 6274
LA keside 6275

Oakland
California

ALHOUN
Cloyd C (Barbara) slsmn h1740 Marin av B
Cora r1304 Mound A
Edna P r1509 California B
Geo M mgr Univ Press U of C r571 Euclid av B
Hannah (wid Robt) r1631 Cedar B
Harold R (Marie) drftsmn h871 Milton
Marjorie clk r1800 Broadway A
Nona E tchr Pub Sch r2428 Channing way B
Norman C printer r1509 California B
Ora r1716 Lincoln B
Reginald slsmn H C Capwell Co r San Leandro
Russell E with Cal Ink Co r2438 Dwight way B
Saml A h1800 Broadway A
Seabron porter r1021 56th
Una typist r100 9th
Venora (wid Wm G) h1635 8th
Wm S (Della) ironwkr h1721 Paru A
York (Ledy) lab h2850 Hannah
alhoune Irita I h2938 Magnolia av B
alice L M (Ida) h2801 Stanton B
alifio E eng r344 13th
alifornia Advertising Co (R A Utley W W Hewitt) 2683 Fruitvale av
Agencies Inc E H Cords and Stannis Hinman assoc mgrs ins 436 14th R1427
Alumni Assn Students Union bldg U of C Campus B
Animal Products Co Inc H C Clayburgh pres A M Mlcjnek v-pres R A Carnochan sec 1526 E 12th
Apartments 1614-1630 University av B
Art & Engraving Co E C Warburton pres E C Sherman mgr 2163 Center B
Association of Insurance Agents F C Coleridge sec 436 14th R1127
Audit Co S A Ford mgr 319 14th
CALIFORNIA AUTO LAUNDRY CO INC, Walter D Brian Pres, Ralph E Prentice Sec-Treas, Verne Rowland Mgr, 1940 Broadway and 1941 Franklin Tel GL encourt 0389
Bisque Doll Co (Mrs Marion Epperson) 1175 San Pablo av B
Builders Co M G Kendall mgr 374 17th
Builders Supply Co K J Shipp mgr 501 29th av
Building 1020 Broadway
Building 1736 Franklin
Business Bureau (Walter Jacke) 1305 Franklin R211
CALIFORNIA CAP COMPANY, R L Oliver Pres-Genl Mgr, Detonators for High Explosives, 1102-1108 American Bldg, 1540 San Pablo Av, Tel OA kland 3201
Cider Co S C Irving pres F E Irving mgr G C Irving sec 2121 10th B
College of Divine Science 45 Jerome av Pied
CALIFORNIA CONCORDIA COLLEGE, Prof Theo C Brohm Pres, The College Gives Its Students the Very Best Preparation Successfully to Pursue Studies Leading to Any of the Learned Professions. Especially the Lutheran Ministry. A Training at This College Gives the Earnest Young Man a Decided Advantage Over Others, Brann near 64th Av, Tel TR inidad 3549
" Concrete Products Co A S Bilger distr mgr concrete pipe 1001 66th av
" Construction Co paving contrs 47th av cor Clement
CALIFORNIA CORRUGATED CULVERT CO INC, Harold W Force Pres, C Ray Bodgkin Sec, Culverts, Flumes, Headgates, Automatic Gates, Irrigation Gates, Pressure Pipe, Troughs, Metal Products for the Farm, 5th nw cor Parker, Berkeley, Tel BE rkeley 5420
" Cotton Mills Co M R Higgins pres M M Baruh v-pres J R Millar v-pres-genl mgr W D Hamilton sec-treas Railroad av cor Kennedy
CALIFORNIA CRACKER CO, J G Bassett Mgr, Mfrs of Crackers and Fancy Cakes, 1201 Park Av cor Watts, Emeryville, Tel OL ympic 4500
CALIFORNIA CREDIT SERVICE CO, J B Gardner Mgr, 415 Bank of Italy Bldg, 1106 Broadway, Tel GL encourt 6191
CALIFORNIA CREMATORIUM AND COLUMBARIUM, Lawrence F Moore, Treas and Mgr, Beautiful Columbarium for Perpetual Care, 4499 Piedmont Av, Oakland, Tel Piedmont 0124 (See page 134)
" Dining Rooms Inc J W Woods pres W L Thornburgh sec-treas 2164 Center B
" Electric Co (C D Bronson J C Morello) 579 18th
CALIFORNIA ELECTRO PLATING WORKS (F R Bliler) Silver, Nickel, Copper, Bronze, Brass Plating and Oxidizing, Chromium Plating a Specialty, 1132 E 12th, Tel Holliday 7862
" Engineer (monthly) L J Hoag mgr 2163 Center B
CALIFORNIA FAIENCE COMPANY (C R Thomas, W V Bragdon), Makers of Pottery and Ornamental Tile, 1335 Hearst Av, Berkeley, Tel BE rkeley 2291
CALIFORNIA FARM BUREAU FEDERATION (Insurance Department), A M Stanley Director, 14 Shattuck Square, Berkeley, Rooms 202-203, Tel TH ornwall 6613
CALIFORNIA FERTILIZER WORKS, J B Lacoste Pres, A J Lacoste V-Pres-Mgr, Mfrs of Complete Fertilizers, Bone Meal, Tankage, Blood Meal, Meat Scraps, Tallow, 6350 Bay, Emeryville, Tel OL ympic 1608
" Fixture & Furniture Co (Leslie and Jack Berger) 1728 San Pablo av
" Foundaries Inc A H Schimmelpfennig pres W S Lorimer sec-treas 400 Derby av
CALIFORNIA FRUIT CO (Geo J Scrivani), Wholesale Vegetables, Fruit and Produce, 216-218 Franklin, Tel GL encourt 2938
" Fuel Co (H H McGrath) 1812 Berkeley way B
" Girls' Training Home Mrs M A Armstrong supt 520 Linden A
" Graphic Arts Assn Federal Telegraph bldg R232
" Guarantee Building & Loan Assn 1708 Franklin
" Hardware Co (A H Waas, I T Swimm) 1940 Telegraph av
CALIFORNIA HEALTH FOOD SERVICE, Denes Karoly Pres, Complete Line of Health Foods and Natural Fruit Juices; Wholesale and Retail, 268 14th, Tel HI ghgate 2463
" Highway Commission (Equipment Dept) 1045 Derby av
" Home Investment Bldg 440 17th
" Home School Annie L Fawcett sec 411 Bellevue av
" Hotel 1330a Park A
CALIFORNIA HOTEL, Axel E Bern Vice President and Manager 3501 San Pablo av at 35th, Tel HU mboldt 4720 (See page 4)
" Hydro-Oil Burner Inc O E Schumacher pres L M Donihue v-pres A W Schwesig sec H F McLauthlin treas 1714 16th
" Ink Co Inc G D Graham pres A N Nathan sec-treas 711 Camelia B
" Insurance Agencies W J McHan mgr ins agts 1440 Broadway R808
" Lime Co J J Connolly mgr 375 40th
" Linen Supply Co Isadore Miller pres 989 41st
" Loan Office (Mrs Hattie Bernstein) 835 Bway
" Manufacturers Assn 408 Central Bank bldg
CALIFORNIA MANUFACTURERS ASSN, P Arnold Anderson, Exec Sec, 540 Mills Bldg, 220 Montgomery, San Francisco, Tel GA rfield 1743
" Mfg Co N S Cheng mgr overall mfrs 845 Market
CALIFORNIA MATERIAL DEALERS ASSOCIATION (E C Adams), 99 Federal Telegraph Bldg, 475 12th, Tels LA keside 0154, 0155 and 0156
" Mattress Co Albt Edwards mgr 3031 Myrtle
CALIFORNIA MEMORIAL CO, J L Maschio Mgr, Mausoleums and Monuments, 4425 Piedmont Av, Tel PI edmont 1375
" Mill & Lumber Co (Magnus Hollested) 1829 Webster A
" Motor Co (Woods Renaud) 2847 Broadway
CALIFORNIA MUTUAL BUILDING & LOAN ASSOCIATION, Fredk H Clark V-Pres and Mgr, 1706 Franklin, Tel LA keside 0180
" National Guard Armory 159 Infantry 1920 Addison B
" National Guard Headquarters 40th Division Morris Draper asst adjt 2337 Shattuck av B
CALIFORNIA NORTHERN CORP, O F Darling Pres, L S Flaherty V-Pres, H J Steiner Sec-Treas, Oil Producers, 302 Ray Bldg, 1924 Broadway, Tel LA keside 5168
CALIFORNIA OPTICAL CO, W D Fennimore Pres, A R Fennimore V-Pres, E J Hardy V-Pres-Sec, A Hardy Treas, 2106 Shattuck Av, Berkeley, Tel BE rkeley 1674
" Optical Co W D Fennimore pres R W Doig v-pres F F T Watson sec-treas 1619 Bway
CALIFORNIA PACKING CORPORATION, Plant 6, 106 Linden; Plant 7, 40th & Halleck; Plant 45, 2424 4th Sklv; Plant 141, Myrtle cor 1st; Plant 150, 1st and Filbert; Plant 35, Harlan and Park; Plant 58, ft 85th Av; Plant 37, 1100 29th Av; Main office 101 California, Tel SU tter 7760, San Francisco
" Park and Recreation Grounds 4th cor Page B
CALIFORNIA PEANUT CO (N P DAMIANAKES), Importers and Wholesalers Nuts of All Kinds, Mfrs of Peanut Butter, Salted Peanuts, Agts for Rice Popcorn, 630-642 20th, Tel LA keside 4410
" Period Furniture Co M H Holcomb mgr 2322 4th B
" Phonograph Co B S Goldsmith mgr 1436 San Pablo av
" Pickle & Sauce Co (L F Helmond R C Franke) 4053 Emery

Arts & Crafts

Agency

Jessie Southern

RELIABLE HELP

Phones
LA keside 2221
and
HO lliday 1818

314 Hobart

POLK'S BANKERS' Encyclopedia

CONTAINS A FULL AND COMPLETE LIST OF

Banks
Bankers
Trust Companies
Savings Banks
in the United States and Canada

ALSO OTHER VALUABLE DATA CONCERNING BANKS

Price $15

Polk's Bankers Encyclopedia Co.
Publishers
431 Howard Street
Detroit
524 Broadway
New York

Gring's Iricide Co. KILLS ANTS and All Insects

Spray or Fumigation

Phone BE rkeley 0790

1809 Bancroft Berkeley

See Page 146

Judicious Advertising

CREATES A New Business

REVIVES A Dull Business

ENLARGES An Old Business

RESCUES A Lost Business

PRESERVES A Large Business

SECURES Success in Any Business

SAVES A Failing Business

ENABLES You to Pay Your Taxes

()

Directory Advertising Brings Satisfactory Results

FARMERS & MERCHANTS SAVINGS BANK

Franklin at Thirteenth Street

A SAVINGS BANK OF STRENGTH AND CHARACTER

CALIFORNIA
" Pleating Co R R Armas mgr 579 14th
" Potato Chip Co G A Roman supt 380 5th
CALIFORNIA POTTERY CO, See Western Clay Products Co
" Produce Co (Mark Barnett Chas Meyerstein) 431 11th
" Prune and Apricot Growers' Assn R M Domenici supt 2332 4th B
" Radio Co (M H Doxey J W Watts) 9312 E 14th
" Recreation Co Arth Allman mgr billiards and bowling 1515 Washn
" Redwood Box Co Cyril Bendorf pres P C McNevin v-pres W E Nelson sec 1115 19th av
" Retail Fuel Dealers' Assn J B Muir sec 475 12th R 262
CALIFORNIA SALAME FACTORY CO (Peter Crestetto, G B Occelli), Mfrs of Salame, Salame Cotto, Coppe o'Bondiole, Salametti, (Seechi o'Freschi), Mortadella d'Bologna Fegato, Galantina, Wholesale Only, 427 Clay, Tel LA keside 6548
" School for the Blind R S French prin 3001 Derby B
" School for the Deaf E A Stevenson prin head of Parker B
CALIFORNIA SCHOOL OF ARTS AND CRAFTS INC, F H Meyer Director, Regular Classes in Freehand and Mechanical Drawing, Perspective, Lettering, Designing, Interior Decorating, Illustrating, Modeling, Life Anatomy, Costume Designing, Special Classes in Metal Work, Pottery and Weaving. Designers and Mfrs of Furniture, Day, Night and Saturday Classes, 5212 Broadway at College Av, Tel OLympic 0417 (See page 173)
" School of Hair Dressing (Mrs M J Jefferson) 1755 Bway R301
CALIFORNIA SEWING SHOP (Mrs Harriet Witten) Ladies' Fancy Work Exchange, Hemstitching, Pleating, Braiding, Button Holes and Covered Cloth Buttons, 2119 Kittredge, Berkeley, Tel BE rkeley 2120
" Society of Secondary Education H M Rebok mgr 2163 Center B
" Soda Co (E P Schlichtmann) 355 Cypress
CALIFORNIA SPRAY-CHEMICAL COMPANY, E E Luther Mgr, 15 Shattuck Square, Berkeley, Tels BE rkeley 1301-2-3-4
CALIFORNIA STATE AUTOMOBILE ASSOCIATION, W A Moore Mgr, 399 Grand Av, Tel GLencourt 4400
" State Life Ins Co 1212 Bway R206
CALIFORNIA STEEL COMPANY INC, E H Frisell Pres, C E Spenser V-Pres and Mgr, W E Spenser Sec, Iron and Steel Construction Works, 301 2d, sw cor Harrison, Tel GLencourt 3039, San Francisco Office Hobart Bldg, 582 Market, Tel DOuglas 1490
" Steel Wheel Corp P O Chaffee pres-genl mgr G E Panario sec W E Jewell v-pres J E Long treas ft of 85th av
" Stelos Co 469 15th
" Sterilizing Plant (J C West A E McMullen) 1820 E 12th
" Stucco Co J A Gibson sls mgr 1st and Market
" Syrup & Extract Co Inc C D Mooney pres G W Coleman sec R D Mooney treas 1299 55th
" Teachers' Association E G Gridley sec 2163 Center B
" Transportation Co Bay Cities Transportation Co agts ft of Clay
" Watch Repairing Co (F A Avila Henry Ormond) 1121 Washn R360
CALIFORNIA WIRE CLOTH CO, Mrs O F Long Pres-Treas, S C Pohlman V-Pres-Sec, H R Merriam Genl Sales Mgr, F M Patterson Credit Mgr, Wire Fence, Wire Screen, Nails, Wire Netting and Wire Cloth, 1001 22d Av, Tels FR uitvale 4411-4412-4413-4414 (See page 186)
" Wire & Cable Co H B Lewis mgr 1001 81st av
Californian Apartments The 1733 Seminary av
Califro Amelia sten r1811 Brush
" Jos emp Pariffine Cos r El Cerrito
" Ralph (Carmelia) lab h1811 Brush
" Ray chemist h4312 Telegraph av
Caliguiri Jas h781 6th
Calin Vincent J fruit 4029 Bway r1832 Alcatraz av B
Calirox Co The Felix Erman mgr cookie mfrs 5415 E 14th
Calista Claus rubber wkr r834 Masonic Albany
" Edw (Eva) mtl pltr h839 32d
" J rubber wkr r834 Masonic Albany
" John (Marie) cpt lyr r3127 Magnolia
" L emp Am Rubber Mfg Co rRFD Bx 367 Richmond
" Manuel (Barbara) rubber wkr h2735 Mathews B
" Minnie soap wrapper r834 Masonic av Albany
Calistro see also Callistro
" Frank G (Genevieve) h510 105th av
" Jos G mldr r510 105th av

CALISTRO
" Jos G jr pilot Okld Airport r510 105th av
CALITALO INVESTMENT CORP Frederic Vicent & Co Fiscal Agents, Jos Biallas M, Financial Center Bldg, 405 14th, Tel HOlday 9170
Calixto Rizo lab 2033 20th av
Calkin Martin chiropractor L J Hancock r3 Portland av
Calkins Allard A (Persis) lawyer h2961 Pl av B
" Dale W (Hallie) glazier h1250 37th av
" Grace R (wid Carlos) h2943 Pine av B
" Hagar, Hall & Linforth (J U Calkins jr, G Hagar, H E Hall, R H Linforth, A H Conrad) lawyers 436 14th R1421
" Harold (Violet F) rigger h4012 Forest Hill
" Harold A (Marcella) civ eng h5448 Boyd av
" Jesse W (Mary E) phys 1624 Franklin R8 h914 Sunny Hills av
" John J (Frances E) chauf h3588 Fruitvale
" John S clk r3588 Fruitvale av
" John U (Harriet B) h28 Tanglewood rd B
" John U jr (Calkins, Hagar, Hall & Linforth) r28 Tanglewood rd B
" Jos S pilot Okld Airport r3588 Fruitvale av
" Leona P Mrs h5800 Chabot ct
" Lillian M clk r370 53d
" Minnie V (wid E W) r1417 E 20th
" Russell A (Edna F) h1101 Morton A
" Ruth M priv sec Calif Steel Wheel Corp r1458 Madison
" Virginia B r5800 Chabot ct
" Walter E (Flora) h612 31st
Call see also Coll
" Albt B electn r1515 Morton A
" Albt G (Dorothy) h5715 Genoa
" Bert (Jessie) meter mn h3001 E 17th
" Dorothy asst W W Hoagland
" Harry L (Nell S) slsmn E K Wood Lbr C h119 Ricardo av Pied
CALL-BULLETIN, THE OAKLAND BRANCH, W T Boyd Mgr, 1008 Clay, Tel HIghgate 026
Calla C shtmtlwkr Dickson & Holbrook r Richmond
Callaghan see also Callahan and Calihan
" Chas W (Rose) h252 Acton pl
" Chas W jr chem eng r252 Acton pl
" Clement P adding mach mech r1918 10th av
" Garret F (Jennie) h475 65th
" J J Mrs h263 Athol av
" Jack J r263 Athol av
" Jane E h252 Acton pl
" Jos L (Mary) h3408 Webster
" M mach r3450 35th av
" Maret Mrs r3814 Grand av
" Mary r3814 Grand av
" Michl (Mary) h102 2d
" Nuna J tchr Pub Sch r San Francisco
" Peter (Kath) lab h1159 55th
" Robt J r259 E 12th
" Robt J ins h3814 Grand av
" Rose M r252 Acton pl
" Theresa stdt r2461 Warring B
" Thos (Madie) h2303 Filbert
Callahan Anthony J h1335 E 14th
" Arth T (Ola) barber h1841 Addison B
" Chas A h3704 Lyon av
" Danl J (Mary) lieut U S N h1090 61st
" Edna M tchr Bkly Pub Sch h2737 Dwight way B
" Edw B (Ida B) spl police h1110 Pacific av A
" Edw C r2900 Maxwell av
" Edythe Mrs h2709 Dana B
" Emmett clk r1100 Bahia Vista
" Emmett C (Eddie) h2900 Maxwell av
" Floy L Mrs waiter h1568 Madison
" Fredk E printer r2900 Maxwell av
" Hurh (Anna) carp h6633 Mokelumne
" Isabelle M nurse r721 Cleveland av
" Jas pipefitr h687 6th
" Jas E (Gertie M) h1533 37th av
" John E (Sophia) slsmn h5103 Manila av
" Kath (wid Thos) h1620 Linden
" Mary r1335 E 14th
" Michl lab r2358 Coolidge av
" Nora E Mrs matron O P D r3855 Grove
" Robt T (Ella) whsmn r4325 San Pablo av
" Thos stmftr r1620 Linden
" W J h547 31st
" Wm I (Ella) carp h1327 60th av
" Wm P (Flossie) carp h3422 Alexander ct
Callais Alford S (Nellie) blrmkr h1335 Stannage av B
Callan see also Callane and Callen
" Alice nurse 281 41st
" Ann Mrs h374 Jayne av
Calland A A Forbes (Kathleen) slsmn Am Dyeing & Clng Wks h6441 Benvenue av
" Helen C (wid Augustus) r1334 Albina av B
" Jas (Eva) cond Key System h430 50th
Callarafi Angelo plstr r2083 Broadway
" Saml plstr h2083 Broadway
Callarafi Angelo r626 5th
" Anna cannery wkr r626 5th

SPENCER C. FISH INSURANCE COUNSELOR
PROPERLY APPLIED LIFE INSURANCE MEANS
CONTINUOUS HELPFULNESS IN MEETING CHANGING CONDITIONS
1736 Franklin St. OAKLAND Tel. LA keside 4600

ALLARAFI
Eleanore cannery wkr r626 5th
Frank (Louise) h626 5th
Jos r626 5th
Rose cannery wkr r626 5th
Sami r626 5th
allas Paul J (Irene) confr 5341 Foothill blvd r5006 Fairfax av
Thos clk r1415 Stannage av B
allaway see also Callway and Calway
Floyd E (Edna E) slsmn h2516 Highland av
Fred h2635 Dwight way B
Fred D tchr Pub Sch r2635 Dwight way B
Owen M (Aulis A) asst Pac Coast buyer MW&Co h2900 57th av
Richard C (Maude R) sec h212 19th
allegari John (Mary) lab h1419 18th
Richd auto pntr 1701 65th av
allen see also Callan
Belle B (wid John) r1126 Adeline
Clyde B (Grace) lab h1881 Alcatraz av B
Helen C r1428 Alice
John H (Olive R) phys 1521 Fruitvale av
allenberg Annie M sten r3242 Garfield av A
Dora M nurse 3242 Garfield av A
Hugo (Margt) ins h3242 Garfield av A
Hugo jr (Cora) h3201 Thompson av A
Jacques (Wilhelmina) h1719 San Jose av A
Marie L nurse 3242 Garfield av A
W Mrs h1419 Grand A
allender A W Mrs r2501 Haste B
Benj F auto mech r2710 Grove B
David K stdt r1134 High ct B
Edna r2252 Union B
Edwina E Mrs bkpr Am Trust Co h1907 Center B
Howard L (Callender's) r2710 Grove B
John A (Mina) h850 Mead av
Lois E Mrs h1101 High ct B
Maida stdt r1134 High ct B
Melville P (Ella) (Callender's) h2710 Grove B
CALLENDER'S (H L and M P Callender). Associated With Taylor-Smith Co. Authorized Parts and Service Station For Hudson and Essex Cars. 2019 Blake, Berkeley. Tel BEr keley 5100
Calleri Armand J (Alice C) eng East Bay Municipal Utility Dist h505 Alcatraz av
" Duil R (Edith B) drftsmn h5215 Foothill blvd
" Louis (Mary) gro 3800 Foothill blvd
" Mary waiter r1013 8th av
" Robt r634 Merrimac
Callero Chas clk h1258 Ocean av
Calley Henry C (Aimee P) h75 Sheridan rd
Callias John r1014 Clay
" Paul mach r1428 Hearst av B
Callizan Ada (wid H P) h1723 5th av
" Chas F (Alma) acct h1723 5th av
" Erma r1721 5th av
" Fred H (Dalsy) clk h1721 5th av
Calliott John E (Minnie) h2201 66th av
Callison Emma M (wid J S) h578 30th
" Harry L (Mary) slsmn r578 30th
" Lloyd M (Althea) h5302 Boyd av
" Robt D (Lillian) h10 Westall av
" Roy (Nellie) r1529 92d av
Callistro see also Calistro
" I auto mach Durant Motors r San Leandro
" Isabel beauty opr Bedell Co of Calif r San Leandro
" R auto mach Durant motors r San Leandro
Callon Frank H (Josephine) clk r2522 E 11th
" Maria (wid Jas) h2522 E 11th
" Pedro (Isabelle) carp r1135 26th av
Callow Freck (Cath) mach h2542 Hillegass av B
" Wm R (Williamita) buyer h1528 McGee av B
Calloway Joshua A plstr h3807 Kansas
" Wm rigger r840 Adeline
Calluci R emp Rheem Mfg Co r794 10th
Callum M Harris (Anna J) counsel United Adjusters Inc of The Pac Coast h631 Wesley av
Callway see also Callaway and Calway
" Wm rigger r1556 52d av
Callwell see also Caldwell, Cauldwell, Coldwell and Colwell
" Fanny S (wid Geo) h350 Santa Clara av
Calm Vincent J h1832 Alcatraz av B
Calmes Anna J h1507 4th av
" Chas J r1507 4th av
" Cynthia V r2429 Dana B
" Margt Mrs h1507 4th av
Calmette Felx (Adeline) (Piedmont French Clng & Dye Wks) h1060 Alcatraz av
" Geo R clk r1060 Alcatraz av
Calnan Frank r1541 Benton A
" Michl J h1541 Benton A
Calnen Eleanor F tchr Pub Sch r5670 Oak Grove av
" John J bkpr h5677 Oak Grove av
Calonico Alberico (Rosa) lab h263 McAdam
" Paul (Rose) lab r263 McAdam
Calori John (Bernice) h795 36th
" John lab r3026 Broadway
" Jos (Zelma N) solr h2600 E 14th
" Louis lab r3026 Broadway
" Maria (wid Aug) h3026 Broadway
CALORI
" Matilda (wid John) h3126 College av B
" Peter driver r3026 Broadway
" Raymond (Lena) dry eds 4501 Shattuck av h4503 do
" Victor slsmn G Bonora Co r795 54th
Calosso John lab h422 44th
" Peter formn Calif Salame Factory Co r422 44th
Calou Arth r599 Kenmore av
" Camille B (Effie) v-pres-genl mgr Okld Lndy Co h599 Kenmore
" Ernest M (Regina) asst mgr Okld Lndy Co h750 Trestle Glen rd
" Jeanne M (wid Pierre) pres Okld Lndy Co r1428 Alice
" Niobe M sten r4460 View
" Vincent E supt Okld Lndy Co h1041 Harvard rd
Calpestri Italo (Clelia) clk h1262 St Charles A
" Italo jr r1262 St Charles rd
Calsen Chris C (Evelyn) fl mgr Sherwood, Swan & Co h200 Wayne av
" Clarence P (Iola) restr 5108 Telegraph av r5928 do
Calvary Baptist Church 5636 Grove
" Congregational Church Rev J R Shoemaker pastor 3555 Grove
" Presbyterian Church Rev W B Gillespie pastor 1940 Virginia B
Calvert Alvin L clk Ala Co Title Ins Co r San Leandro
" Arth H (Eva O) electn h5301 Wentworth av
" Doyle J slsmn r YMCA
" Fred stdt r2405 Bowditch B
" Geo C (Minnie) slsmn Hauschildt Music Co r619 21st
" Horace P emp Paraffine Cos r275 Balboa dr
" Jas (Amelia) cook h5524 Scoville
" John stdt r2435 Bancroft way B
" John E (Ida) wtchmn h1522 25th av
" Maud Mrs restr 153 10th h157 do
" Minnie M Mrs chiropractor 660 35th
" Ralph E clk h1622 Webster
" Robt H (Rose H) crane opr h2181 42d av
" Rose H Mrs confr 4831 Fleming av r2181 42d
Calvin Bert (Edna M) slsmn Hawes Printing Co h2020 E 28th
" Clyde H (Estelle) carried Ala PO r3016 Central av A
" Frank H millwright r277 12th
" Geo F phys 400 29th r4870 Park blvd
" Jas A (Isabel L) jan h551½ 21st
" Jas H slsmn Jas Warner r3640 Grove
" John pilot Okld Airport r324 San Carlos
" M M Mrs r1949 Milvia
CALVIN PHILIPS & CO, James C Philips V-Pres and Mgr, H J Buchman Asst Sec, Real Estate Loans and Insurance, 1101-1102 Central Bank Bldg, 436 14th. Tel GL encourt 4002 (See left top lines and page 154)
" Tiny C (wid M W) h553 30th
Calvo Maria (wid Antonio) h348 Myrtle
Calway Cleo elev opr r2215 13th av
" John E carp h301 E 15th
Cam Yves (Augustina) delicatessen 5608 Grove h5612 do
Camacho Chas (Alexandria) lab h713 Peterson
" Ernest S (Elsie M) controller Manheim & Mazor h1241 Derby B
" John r1423 E 36th
" Jos deckhd h288 Ford
" Nabora dom 2524 Warring
Camalliche Rose Mrs r1704 84th av
Camara see also Camera
" Daniel (Ida) lab h1423 19th av
" Duarte emp Okld St Dept h1624 11th
" Frank (Caroline) lab h1122 Kirkham
" Henry lab r3333 Elmwood av
" John (Mary) lab h9922 Holly
" John (Susie) lab h3263 Hyde
" John (Mary) pntr h2818 E 8th
" John spinner r835 Lisbon av
" Jos (Ida) h3261 Hyde
" Louis lab r3333 Elmwood av
" Manuel (Rena) lab h3333 Elmwood av
" Manuel F lab h1122 Kirkham
" Nerod (Louise) formn Best Steel Castings Co h1008 Jones av
" Nerod jr mldr r1008 Jones av
" Peter (Mary) pntr h862 61st B
" Victor (Isabel) lab h1217 35th av
" Wm lab r1122 Kirkham
Camarano Antonio (Cath) mgr Diner's Cheese Co r1069 10th
Camarillo Marciano (Anita) lab h1438 19th av
Camarota Adeline slswn r827 Athens av
Cambal Manuel (Virginia) lab h1020 10th av
Cambar Wm (Florence) h2023 103d av
Cambel Albt cook r1225 19th
Cambellini Americo (Angelena) lab h1715 Peralta
Camber Fredk H (Jessie G) h5347 Normandie av
" Steph R mach r3014 Coolidge av
Cambet Louis F (Martha) driver h2721 West

DEEP WELL PUMPS
SIMONDS MACHINERY CO.
816 FOLSOM STREET
Phone Kearny 1457

MARKET LAUNDRY CO., Inc.
Largest Japanese Laundry on the Coast—Soft Water System Used
730 MYRTLE STREET Phone LAkeside 2900

FAIRBANKS SCALES
Oil Engines, Stationary and Marine Electric Motors, Steam Pumps, Supplie
FAIRBANKS-MORSE & CO.
SPEAR and HARRISON STS. Phone Davenport 3560 SAN FRANCISC
See Page 155

Cambier Mont V (Lindell) baker h2701 Durant av B
Cambino Guiseppi (Mary) lab h725 5th
Camblien David A h2210 San Jose av A
Cambouris Saml (Cleo) meatctr h736 40th
Cambra Alfd clk r1323 97th av
" Alfd with PG&ECo r819 14th
" Angelina emp Hazel Atlas Glass Co r1238 94th av
" Blanche r936 60th
" Eros (John and Jos) meats 2701 E 9th
" Clara (wid Antone) h823 Lisbon av
" Frank lab r2314 E 19th
" Frank J (Mary) chauf h2825 Viola
" Frank V (Mary C) h rear 1633 22d av
" Fred (Evelyn) lab h1619 Foothill blvd
" G eoremkr r9420 Plymouth
" Geo r7209 Hamilton
" Geo lab r2557 E 15th
" Henry shipftr r1747 68th av
" J lab Springfield Cedar Co rSan Leandro
" Joaquin ironwkr r1324 95th av
" John (Mary) (Cambra Bros) h2942 E 12th
" John chauf Sunkist Bakery
" John (Augustine) firemn h1747 68th av
" John (Mary) ironwkr h9420 Plymouth
" John lab h1053 83d av
" John (Irene) lab h2843 Union
" John riveter r2557 E 15th
" Jos (Cosie) (Cambra Bros) h2761 E 8th
" Jos (Virginia) lab h835 Lisbon av
" Jos (M Ida) slswn G Bonora Co r3216 Hyde
" Jos S (Mary S) lab h1950 E 24th av
" Jos S jr stmftr r1950 E 24th av
" Jos W (Virginia) chauf h2193 40th av
" Jos W (Anna) plmbr h936 60th
" Louis (Millie) cigars h4634 Walnut
" Madge mach opr r2557 E 15th
" Manuel (Alice) lab r636 5th
" Manuel (Mary) lab h969 3d
" Manuel lab r2557 E 15th
" Manuel (Josie) millmn h2843½ Union
" Mary quilter r823 28th av
" Mary (wid Gregory) h2557 E 15th
" Mary (wid Manuel) h2831 Union
" Mathilda r1568 Santa Rosa
" Tobin F formn Colgate-Palmolive-Peet Co 472 25th
Cambridge Anne L Mrs tchr Pub Sch r1541 8th A
" Apartments 2500 Durant av B
" Grace H r810 Haight av A
" Jas J jan h810 Hight av A
" Jas J jr (Annie) h1541 8th A
Camburn Pearley O (Josephine) sewing mach 3258 E 14th r2335 35th av
Cambr Mary Mrs h533 21st
Camden Louis A pharm J B Downer r532 34th
" School Brann and Morcom av
Cameal T D rHotel Oakland
Cameles Leona (wid Jules) h2435 Webb av A
Camellia Louis r1352 98th av
Camello Jos (Faustino) lab r925 27th av
" Saml rigger r2615 74th av
Cameo Beauty Salon (Mrs Ella Lammon Mrs Edith Fraga) 3937 Piedmont av
Camera see also Camara
" Antonio (Francisco h874 Centini av
" Edw auto mech r1449 E 32d
" Frank J (Eleanor) mach h1633 E 19th av
" Isabelle add mach asmbl r1449 E 32d
" John fur rms 2102 E 14th
" Mabel mach opr r1449 E 32d
" Manuel (Flora) deckhd h3426 Elmwood av
" Martin clk r1449 E 32d
" Mary mach opr r1449 E 32d
" Mary (wid Jos) h1449 E 32d
" P add mach asmblr h1449 E 32d
CAMERA SHOP THE, Geo R Warren Mgr, Kodaks, Photo Supplies, Printing and Developing, Picture Framing, Greeting Cards, 2023 Shattuck Av, Berkeley, Tel BEr keley 0866
" Theo (Ada) lab h1001 35th av
" Wm pntr r824 Independence way
Camerlo John B (Margt M) ins broker h100 Ross cir
Cameron Allen chauf r3218 School
" Allen (Margt) lab h1625 72d av
" Alton J lab r6640 Simson
" Annie r1429 7th av
" Arth G (Marie) auto mech h2740 Mabel B
" Austin jan r1304 Alcatraz av
" Chas F (Florence W) slsmn Pac Mutual Life Ins Co h1519 Grand A
" Christina B tchr r1616 Delaware B
" Christine Mrs r428 26th
" Claire V (Pearl) (Cameron & Nunn) h238 Acton pl
" Clifford electn r1730 Brush
" Co The H C Cameron mgr garage 1418 Webster
" Courtney lab r1729 Telegraph av
" David clk r2419 Prince B
" David lawyer 532 15th R607
" Della h3027 Telegraph av
CAMERON
" Donald h1416 Castro
" Donald B (Marjorie) clk h77 Santa Clara
" Donald D (Esther) h1831 Spruce B
" Donald R (Myrtle) (Alpine Garage) h6 Buena Ventura av
" Donald R research asst U of C h2119 Ad son B
" Donald W r2271 E 19th
" Dugald Rev (Mary) h2026 Mitchell
" Duncan J lab r2758 Foothill blvd
" Eben (Frances) acct h2419 Prince B
" Edith r2011 35th av
" Edw F furn rms 1337 Myrtle
" Edwin P (Myrtle) civ eng Key System h17 Portland av B
" Eleanora Mrs clk r916 Union av
" Elmer C (Hattie B) pntr h1364 16th
" Frank r2271 E 19th
" Frances V (wid Francis) r4330 Montgomery
" Gertrude J (wid Homer C) h1429 9th av
" Harriet E (wid John R) smstrs r2526 10th
" Harry r2908 San Pablo av
" Hazel waiter r1774 E 38th
" Hector J clk r2001 Allston way B
" Helen M r1429 7th av
" Helene Mrs slswn r691 Westey av
" Henry emp Bkly Mattress Co
" Herbt C (Rae V) bldg contr 1012 Warfield
" Homer C mgr Cameron Co r1732 Webster
" Irene r3027 Telegraph av
" Irene nurse h231 29th
" J R mtrmn Key System r Richmond
" Jas A (Therese) h3247 Thompson av A
" Jesse H (Bertha) mldr h6640 Simson
" John (May) h754 Santa Clara av A
" John r2961 Calif B
" Kath h1429 7th av
" Kath nurse r Y W C A
" Kenneth (Eloise) h1015 Sierra B
" Kenneth N clk r1429 7th av
" Kober pilot Ala Airport r Palo Alto
" Leroy S r1429 9th av
" Lulu Mrs h1730 Brush
" Mae Mrs cook r933 33d
" Margt M Mrs br mgr L B Levy r4090 Pied mont av
" Mary egg candler r1901 35th av
" Mary (wid Edwin) h901 35th av
" Mary E Mrs h421 E 17th
" Mary E Mrs h2400 Dwight way B
" Mary E Mrs tchr Bkly Pub Sch h1616 Dela ware B
" Mary L clk r2026 Mitchell
" Maurice B (Margt M) roofer h4090 Pied mont av
" Maxine clk r1364 16th
" Millicent (wid Wm) h5532 Morse dr
" Oliver P h842 Pine
" Ophelia Mrs h1622 Ashby av B
" Peter (Eleanor) h1590 35th av
" R Clyde (Edith O) slsmn Mason-McDuffie Co r2839 Ashby av B
" Rachel slswn r2026 Mitchell
" Raymond H (Florence) formn Calif Wire Cloth Co h1521 Mitchell
" Robt M adj PG&ECo r5429 College av
" Robt S waiter Hotel Claremont B
" Ruth M (wid Robt D) r1126 Shattuck av B
" S H tchr U of C r908 Indian Rock av B
" Shirley E lab r1364 16th
" Thos (Marie) auto mech r2740 Mabel B
" Verna Mrs slswn A N Ferrogiaro r San Francisco
" W P Mrs r Durant Hotel B
" Wm r2271 E 19th
" Wm A (Olive) slsmn Dalton Bros h1774 E 38th
" Wm H (Zoe M) h6124 Chabot rd
" Wm S chauf r629 29th
" & Nunn (C V Cameron R L Nunn) garage 1817 Park blvd
Camers Sarah stdt r2411 Durant av B
Camerson Wm D (Isabel) signalmn SPCo h7221 Favor
Cames Adrian (Amy) meat ctr h5833 San Pablo av
" Fernand v-pres Fernand Cames Co h5825 San Pablo av
" Fernand Co Inc Fernand Cames v-pres Rene Cames mgr meats 5831 San Pablo av
" Frances maid r5825 San Pablo av
" Leon (Dora) meat ctr r5833 San Pablo av
" Marie (wid Fernand) h5825 San Pablo av
" Rene (Dora) mgr Fernand Cames Co h5820 Adeline
Cameto Leon (Anna) mgr Production Foundry Co h2500 9th av
Camezon Carl C (Helen) auto mech h940 Union
" Raymond chauf r940 Union
Camfield Dorothy Mrs egg pkr h1551 Madison
Camicia A millmn Inlaid Floor Co r San Francisco
" Anton (Louise) lab r1036 Regent A
" Eug clk r1018 College av A
" G (Louise P) jan r1018 College av A
" Hazel tel opr r1018 College av A

Kling-Dawers Stationery Co.

Office Supplies, Filing Cabinets, Printing, Engraving, Greeting Cards, Party Goods, School Supplies, Rubber Stamps

970 BROADWAY PHONE GLENCORT 1519

MICIA
as (Louise) jan h1018 College av A
os (Dominica) jan h1144 Versailles av A
os lab r1018 College av A
nier Anita C Mrs clk Supt of Schs r2728 E 21st
dwin clk r3417 E 18th
Vm C (Marg) mtrmn h3417 E 18th
Wm C jr rodman SPCo r2728 E 21st
nille Albt H slsmn Dwight Way Hdw Co r2491 Ellsworth B
lbt J (Josephine) artist h2366 Virginia B
nillo Antonio (Mary J) shoe repr h1681 13th
rma V lndywkr r160 E 14th
ose (Pastino) lab h925 27th av
os D cbtmkr r1681 13th
ninetta Anna nurse 541 24th
ninetti Antone (Lucy) lab h2212 21st av
liz B Mrs h1252 E 34th
llington E art stdt r1252 E 34th
uth H Mrs r3791 Harrison
nino John (Mary) lab h5221 Locksley av
nisa Adolph mach r1217 Central av A
lbt tile str r1217 Central av A
ntonio (Flora) jan h1217 Central av A
tomilda clk r1217 Central av A
nm Philip r864 20th
hos J (Maude) mach h864 20th
nmack Ada (wid Thos) h3915 Ruby
eda M compt opr r3915 Ruby
nman Chas lab r7625 Greenley dr
amarota Bros (G J and J J) tires 2550 San Pablo av
ieo J (Cath) (Cammarota Bros) h863 31st
ohn J (Adeline) (Cammarota Bros) h834 Athens av
nmas Eline (wid Henry (Hotel Broadway and National House) h812 Bway
nmerer G emp Rheem Mfg Co r San Francisco
nomile Claire C sten 504 Lake Park av
nou Benj farmer r2505 College av B
nozzi see also Comozzi
mil (Eleanor) slsmn h2121 High
ohn mldr r1371 13th
, lndywkr r769 21st
awrence teller Am Tr Co r1215 87th av
ena Mrs h1215 87th av
eter lndywkr r763 21st
eter N (Esther) mldr h3530 E 12th
tobt prsmn r1215 87th av
Walter C (Dorothy) saw filer h638 18th
Cop see also Campe and Kamp
dex B (Eula) pier agt Am Hawaiian SS Co h371 Fairmount av
lvin C (Mollie) firemn OFD r5178 Fairfax
nd Trail Club 149 Florence av
E W Mrs tchr U of C r1172 Arch B
arrie Mrs r2145 Center B
has A gdnr h903 Clay
larence r892 E 14th
avid stdt r1172 Arch B
dna Mrs h3221 Encinal av A
dw L (Constance) h1736 Marin av B
lmer F tree surgeon h3260 Delaware
ire Girls (Oakland Council) 577 14th R507
re Girls (Bkly Council) 2131 University av R304
rank P formn Oakland Folding Paper Box Co r San Francisco
eo B (Bessie) h818 35th av
arry F (Dora G) h25 King av Pled
enrietta Mrs Greer-Robbins Co r1328 E 38th
enrietta (wid J M) h730 Wesley av
as G (Josephine) h1328 E 38th
as S lab r414 7th
ohn P (Hattie) toolmkr h594 42d
ucile beauty opr h3255 Lakeshore av
M A (Caroline E) Loans and Investments, 2103 Grove, Berkeley, Tel AS hberry 6663, h1172 Arch, Berkeley, Tel AS hberry 2042
fary B r1172 Arch B
Matthew A (Caroline) real est 2103 Grove B h1172 Arch B
tobt H lab h2743 Chestnut
Walter C (Anita M) elect eng h2147 7th av
Vm R (Helen B) tchr h2737 Virginia B
Onpaga Emile (Mary) lab h1270 Alcatraz av B
Onpagno Pieta Mrs h2702 Foothill blvd
Onpana Emil (Mary) jan h1515 Prince B
os (Mary) chauf h666 4th
Mary Mrs mgr Ruedy's Hotel r1515 Prince B
oel (Mary) (Oakland Concrete & Terrazzo Co) h1086 61st
Onpanari Louise tchr Pub Sch r San Francisco
Onpanella Chas (Emily) concrete wkr h411 Brush
Onpaneni G car repr r1333 79th av
ONPANILE ELECTRIC CO (F B Carroll, F J Meinheit), Everything in Electric Appliances and Supplies, 2310 Telegraph Av, Berkeley, Tel BE rkeley 1073
Oparin Louis h9823 Gould
Onpay Wm h838 30th

Campbell Aaron W (Jessie) bridge tdr h940 56th
" Abslla (wid J T) r1639 Carlton B
" Adelbert B (Annie) slsmn h2412 Durant av B
" Adeline A (wid Geo B) h1912 Clinton av A
" Adrian L r2225 Central av A
" Agnes M (wid Alex) h552 Vernon
" Albt (Kate) chauf h3878 Patterson av
" Albt slsmn r595 29th
" Albt H mech r3878 Patterson av
" Alex r2011 5th av
" Alice M Mrs h708 27th
" Allen R (Winifred) v-pres Wes-Co Blower & Pipe Co r100 Bonita av Pled
" Althea Mrs lndywkr h1316 Dwight way B
" Andw lab r870 Willow
" Andw T (Emma) h9501 A
" Ann H (wid Jas A) h2524 Webb av A
" Anna D tchr Pub Sch h5222 Coronado av
" Anna F (wid W H) h3937 Angelo av
" Annabel elev opr r3340 Harrison
" Anne D r2517 Hillegass av B
" Annie r1112 16th
" Annie (wid E H) r1515 Alice
" Archie D (Nettie) bldg contr h4018 Quigley
" Archie J (Campbell Bros) r5862 Marshall
" Arth B (Lucille G) mining eng h791 Prospect av
" Arth L (Jane) beauty shop 1974 Franklin r1976 do
" Arth P (Gladys L) surv h2597 Hilgard av B
" Arth S (Ivy) tchr h2623 Benvenue av B
" Augustus (Clara) real est h2312 Blanding av A
" Avis A exp 797 12th
" Bain L (Flora I) dried fruits h2770 68th
" Bartholomeu h474 25th
" Beatrice F dom r2326 26th av
" Benj F h9220 D
" Benj G (Alice) h4267 Montgomery
" Bertram L (Nellie E) mgr Shredded Wheat Co h214 Perkins
" Bessie r1715 10th av
" Brayton A (Agnes E) firemn h1171 Sutter B
" Bros (A J and R P) printers r3899 San Pablo av
" Bruce W trans eng Key System r51 El Camino Real B
" Burns A stdt r1042 Walker av
" Byrd treas Westn Aluminum Foundries r3061 Hopkins
" C E clk r330 E 12th
" C E (Frances) ins agt h826 13th
" C Gordon (Beth) acct r6107 Avenal av
" Caroline A (wid Vernon) r3735 39th av
" Chas clk Hotel Harrison
" Chas (Birdie) mtrmn h2108 8th av
" Chas C mach r9220 D
" Chas E (Lillian V) chauf h2315 9th av
" Chas F slsmn r2220 Jefferson av B
" Chas G (Maude E) restr wkr h560 61st
" Chas J (Jessie) printer h8739 Hillcrest av
" Chas L (Sadie) pres Wes-Co Blower & Pipe Co h100 Bonita av Pled
" Chas R (Bessie) cable splicer h1930 Curtis B
" Chas R (Tuggie S) sec-treas Wes-Co Blower & Pipe Co h679 Santa Ray av
" Chas W (Ruth E) garage 5001 Grove h6609 Chabot rd
" Chester A (Elvera) slsmn No-D-Lay Clnrs h3015 Bartlett
" Chester W msngr Bkly PO r1907 Milvia B
" Claire clk r353 Grand av
" Clarence r546 Hobart
" Claude carrier Oak PO r1514 Jackson
" Clayton E (Alice M) h3474 Deering
" Clinton H (Clara) auto reprs 3642 E 14th h1274 60th av
" Colin cond Key System r450 51st
" Colin Mrs h3110 College av B
" Colin J (Ethel) baker h5436 Bway
" Cynthia C tchr Pub Sch r1906 Webster
" Danl J (Kath) slsmn h5862 Marshall
" David (Mary) h3669 Madrone av
" David chauf r2346 Spaulding av B
" David (Jessie) formn patt shop United Iron Wks h1528 12th av
" David R (Gertrude) h2101 57th av
" De Mille clk r4526 Thompson
" Dennis J ball player r2220 Jefferson av B
" Deverette G (Mildred) police O P D h1435 Excelsior av
" Donald (Jessie) carp h2326 26th av
" Donald L (Jane B) h25 Stonewall rd B
" Donald T (Lucillet) auto mech h474 Jean
" Donald W h1325 Peralta av B
" Donna I sten r1325 Peralta av B
" E Ray (Nell A) dentist 1624 Franklin R1002 h900 Trestle Glen rd
" Easton A airplane mech r1731 11th av
" Edw r863 30th
" Edw (Rose) slsmn h4801 Melrose av
" Edw A (Florence E) custodian Oakland High Sch h911 Alma av
" Edw C (Elma) h212 19th
" Edw J r5568 Fremont

FRED T. WOOD COMPANY---Oakland's Leading Realtors

HOMES AND HOMESITES — SUBDIVISIONS — BUSINESS PROPERTY

Main Office, 1801 Franklin Street, Oakland

Telephone HO lliday 3700

National Credit Service Co.

(Licensed and Bonded)

Collections
Attachments
Credit Reports

No Collection
No Charge

Oakland Office:
371 17th St.

Phone
GL encourt 4781

San Francisco
Office:
995 Market St.

Phone
GA rfield 0999

Judicious Advertising

CREATES
A New Business

REVIVES
A Dull Business

ENLARGES
An Old Business

RESCUES
A Lost Business

PRESERVES
A Large Business

SECURES
Success in Any Business

SAVES
A Failing Business

ENABLES
You to Pay Your Taxes

()

Directory Advertising Brings Satisfactory Results

HOMES — INDUSTRIAL — COUNTRY — BUSINESS PROPERTIES

W. C. GLASSON COMPANY

REALTORS

815 East 14th Street SAN LEANDRO Tel. TR inidad 66

CAMPBELL
" Edw J chauf r2346 Spaulding av B
" Edw W lab r1212 34th av
" Edwin P clk r559 40th
" Effie J (wid John) h1721 Beverly pl B
" Elise (wid John) r4134 Howe
" Eliz clk Acct Dept Pub Schs r2333 E 22d
" Eliz M Mrs smstrs h3340 Harrison
" Ella E Mrs nurse 1629 Grove
" Elvera mlnr r1614 89th av
" Elwin B clk r4267 Montgomery
" Ernest chauf r2248 Calif B
" Ernest H (Meta B) carp h7512 Sunkist dr
" Ernest K (Josephine) h2325 Calif B
" Ernest R (Helen F) clk r1907 Milvia B
" Esley stdt r2405 Bowditch B
" Ethel Mrs h1469 36th av
" Eug D clk r1014 Chestnut A
" Eva h1117 Park av A
" Eva J r708 27th
" Evelyn r544 37th
" Evelyn slswn r1408 Josephine B
" F E Leprieto Mrs h86 Park rd
" F H (Emma) lawyer Calif State Auto Assn h1951 Chestnut B
" Florence cash Allendale Theater r3030 Dalsota
" Frances h689 40th
" Frances r1604 Grove B
" Frances (wid A B) r1414 Court A
" Frank B (Joyce) serv sta opr r712 Cornell Albany
" Frank J (Florence L) mach h2545 67th av
" Frank M cptlyr r832 Central av A
" Frank M fctywkr r3820 Everett av
" Fred (Winifred) h152 9th
" Fred r1014 Chestnut A
" Fred C teller Am Tr Co r826 13th
" Fred G (Lucille) h1591 San Lorenzo av B
" Fred G custodian Durant Sch h80 Entrada av
" G L Mrs dept sec and recorder U of C r2597 Hilgard av B
" Gaston L (Oma B) waiter h1114 8th
" Geo r2017 5th av
" Geo (Isabell) auto pntr h3131 Madeline
" Geo int rev agt r719 44th
" Geo meat ctr r2140 Damuth
" Geo H (Margt) h354 34th
" Geo S stdt r2412 Channing way B
" Geo S (Lulu M) tchr Pub Sch h2212 87th av
" Geo W (Isabelle) (Pacific Radiator & Fender Works) r3131 Madeline
" Geraldine r2007 4th B
" Gordon W r1117 Excelsior av
" H H r392 11th
" Harold A r2208 San Pablo av
" Harriet S (wid W R L) h250 Stonewall rd B
" Harry A (Alta) dental labty 1624 Franklin R1101 r2412 Durant av B
" Harry H (Eugenie) h597 The Alameda B
" Hazel stdt r2722 Durant av B
" Helen E clk r4267 Montgomery
" Helen F tchr Ala Pub Sch h1767 Euclid av B
" Helen L r370 34th
" Helene H stdt r2412 Durant av B
" Herbt H clo cinr 432½ 11th r3378 Suter
" Homer W (Mabel C) prin Elmhurst Jr High Sch h3877 Greenwood av
" Howard glass plshr r10301 Graffian
" Hugh B (Amella) electn h4576 Thompson
" Hugh J (Csth) mach h639 33d
" Ira S (Moore & Campbell) h2030 Bancroft way B
" Isabel Mrs restr 3242 Park blvd
" Iva Mrs tchr Wallace Sch r2623 Benvenue av B
" Iva (wid J D) h129 7th
" J A msngr Durant Motor Co r San Leandro
" J Gary stdt r1730 La Loma av B
" Jas (Heloise K) cbtmkr h3877 Shafter av
" Jas (Mary) clk h2140 Damuth
" Jas clk r2314 California B
" Jas (Margt) plstr h2842 Delaware
" Jas A (Cassie) scale reprmn h1731 11th av
" Jas D (Jessie R) slsmgr F H Dalley Motor Co h847 56th
" Jas E (Adeline) clk r8000 Broadway ter
" Jas H (Grace W) jan h2171 Harrington av
" Jas M driver r3004 Linden
" Jas M inspr East Bay Industrial Assn h716 Santa Clara av A
" Jas S h1575 79th av
" Jas V (Helen G) phys h454 Wesley av
" John (Eloise) h1710 Berkeley way B
" John h5380 Miles av
" John jan r1408 Josephine B
" John (Maude) baker h3537 Rhoda av
" John guard Moore Dry Dock Co r5380 Miles av
" John C (Allene) clk r1431 84th av
" John C clk r1590 158th av
" John C (Eliz) lab h1510 Magnolia
" John F (Barbara) h2012 Stuart B
" John F sign writer r1447 Washington B
" John L h174 41st

CAMPBELL
" John L (Eliza) civ eng h2917 E 29th
" John M (Hattie) h1614 89th av
" John M (Johanna E) marine eng h3004 den
" John W clk Am Tr Co r San Francisco
" Jos (Agnes) chauf h8630 Holly
" Jos F (Essie) patrolmn Ry Exp Agcy r Chabot
" Julia stdt r2722 Durant av B
" L Mrs clk U of C r1591 San Lorenzo av
" Laura h716 Santa Clara av A
" Laura asst bkpr Oliver United Filter r1715 10th av
" Lee C (Berkeley Nash Motor Co) rWhiteton Hotel B
" Leo J tchr r1604 Grove B

CAMPBELL LEON G. Agent Pacific Mutual Ins Co of California. h50 Guilford Rd. Piedmont. Tel HUmboldt 4624

" Leonard E r3619 San Pablo av
" Lester (Marguerite) chauf h1619 51st av
" Lilas stdt r2634 Bancroft way B
" Lillian ins broker 1404 Franklin R414 r Walker av
" Lilly L (wid A D) r3132 College av B
" Lindsay jr (Virginia) copywriter Postquirer r1226 Oxford
" Lola M (wid Herbt) tchr Pub Sch r Leandro
" Lucille clk r1715 10th av
" Mabel C h1906 Webster
" Mahlon W (Bessie) h1310 95th av
" Malcolm E (Margery) pres Campbell, C & Chickering Inc h1022 Ashmount av
" Margt h3033 Dana B
" Margt tchr h1799 Euclid av B
" Marett F (wid Louis E) r5222 Coronado
" Margt M Mrs h2488 Coolidge av
" Marie (wid Lou) h832 Central av A
" Marion r4304 Webster
" Marion (wid Madison) clk r1735 Bancroft B
" Marjorie clk r11 Terrace av Pied
" Marston (Harriet) div eng East Bay nicipal Utility Dist h1421 Jefferson
" Marston jr office 436 14th r Hotel Claren B
" Martin A (May) printer h2042 Lincoln av
" Mary Mrs weaver r3669 Madrone av
" Mary Mrs piano tchr Cora W Jenkins of Music r1351 Excelsior av
" Mary (wid F A) h1063 Walker av
" Mary M h30 Grand av
" Mary O (wid W C) h3061 Hopkins
" May Mrs r1607 Grove
" Maylon C (Anna) h528 Kenmore av
" Melbourne B ins agt r50 Guilford av
" Mildred M tchr r2751 College av B
" Murray (Jean A) h2424 Oregon B
" Nan J bkpr Cal Sch for the Deaf r H Carleton B
" Neal J (Gladys) chauf h2210 Jefferson av
" Nellie B (wid Riley) h1715 10th av
" Nesbett (Marie) cook r1622 12th
" Nettie M (wid G K) h2036 82d av

CAMPBELL NORMAN B (Ethel S), V-P American Trust Co (Broadway Office), Terrace Av. Piedmont. Tel PIedmont

" O L swtchmn r1120 12th

CAMPBELL, OKELL, CHICKERING INC, E Campbell Pres, F M Lane V-Pres, J Okell Sec-Treas. Insurance Brokers. Central Bank Bldg, 436 14th, Tel GLcourt 6094

" Olive matron Altenheim r1720 Hopkins
" Opal Mrs r5528 Dover
" Pearl (wid Geo) h1014 Chestnut A
" Peter D (Bessie) carp h2438 Browning B
" Phoebe A r1906 Webster
" Phyllis Mrs tel opr r3146 Madera av
" R A tmkpr Arlss-Knapp Co
" R F slsmn Assoc Food Distr r Olympic H
" Ralph E (Angela) civ eng h1749 Oxford
" Ralph V (Anna) (Bay Cities Forge Co) h3 Herriott av
" Rex pilot Okld Airport h3237 Briggs av A
" Reynolds W slsmn Okld Meat & Pkg Co r2 Rosedale av
" Robt clk r1738 Webster
" Robt photog r3820 Everett
" Robt (Mary) slsmn h1408 Josephine B
" Robt B (Viola P) sta mstr WPRy h126 cardo av Pied
" Robt C r837 Paloma av
" Robt E (Jessie) dentist 2751 College av
" Robt H ins agt r710 E 23d
" Robt J (E Louise) antiques 4131 Piedmont h1042 Walker av
" Robt M fctywkr 5830 Chabot rd
" Robt T (Mary J) meat ctr Piedmont Mkt 2 Morcom
" Robt T (Annie) pharm Liggett Drug Co r Walker

CAPWELL SULLIVAN & FURTH
A COMPLETE DEPARTMENT STORE
Clay, 14th and 15th Streets · OAKLAND · Telephone HOlliday 3131

B. AND M. CHEMICAL COMPANY, LTD.
MANUFACTURERS OF
Lacquer Thinner
Lacquer Colors
Paint Remover
Lacquer Wash Thinner
Lacquer Remover
Paints and Varnishes
4244-46 East 12th Street, Oakland
Phone FR itvale 8603
B&M PRODUCTS D.I.P.

tPBELL
obt V (Emma) dept mgr W P Fuller & Co h1486 Allman
odney P (Campbell Bros) r 5862 Marshall
osa (wid H T) h3001 Jackson A
ose O Mrs tel opr r5528 Dover
ussell W r2438 Browning B
uth G h2517 Hillegass av
uth H (wid Robt A) h837 Paloma av
Paul (Mary) barber h340 Alcatraz av
aml S ins agt h834 16th
chool 416 Grove
idney C (Clara) mldr h6121 Foothill blvd
eph A (Mabel R) signalmn SPCo h2017 Lincoln B
tewart L (Margt) h1604 Grove B
tuart baker 2207 Hopkins r3580 Diamond av
usic A h863 30th
hel H (Mary F) broker h1401 Excelsior av
hos (Gladys) br mgr Safeway Stores r3509 Foothill blvd
hos wtchmn h2225 Central av A
hos E (Margt) slsmn h710 E 23d
hos N (Thelma) (Acme Welding Co) h4254 Atlas av
hos P (Lola) ins agt h1900 106th av
hos S (May) electn h2721 Grove
ernon O (Jincie) h1742 Spruce B
ictoria M tchr r2519 Ridge rd B
irginia sten r1560 Alice
/ J h1020 Dwight way B
/ J adj PG&ECo r524 8th
/alter bkpr r2005 E 21st
/ilbur S V (Bernice H) cash Equitable Life Assur Soc h145 Ronada av Pied
/m clk Steward & Gabriel
/m (Lulu) porter h831 Center
/m (Annie) shoe mkr h5530 College av
/m G clk r5530 College av
/m H (Lucille) cook h1500 76th av
/m H slsmn C W Abbott Co r1057 Santa Fe Albany
/m H jr stdt r2007 4th B
/m J (Lou) inspr Oakl Health Dept h138 10th
/m R (Amy M) syrups h739 Santa Ray av
/m T sign pntr r1614 89th av
tPBELL WM WALLACE (Elizabeth), Pres University of California, 217 California Hall, h U of C Campus, Berkeley
ape see also O Camp and Kamp
enry J sta opr D B Gresham r844 Pacific av
chauf r396 11th
Harold r3824 Lakeshore av
Henry (Bertha) fuel 1705 Webster A h844 Pacific av A
Henry jr slsmn r844 Pacific av A
MPE JOHN (Clara M), Asst Cashier Farmers & Merchants Savings Bank, h3824 Lake Shore av, Tel GLencourt 1751
os driver r382 11th
nper Chas (Mary E) clk h2219 Rosedale av
lta L asst Bkly Pub Library h1516 LeRoy av B
rnest B (Evelyn) slsmn Freeman Smith & Camp Co r84 Bonnie la B
red (Hattie) clk h1300 Carlton B
ouis F (Hattie E) electn h6120 Taft av
laud B (wid H H) h1516 Le Roy av B
heo E elev opr r100 9th
npfield John lab h921 Market
obt J formn Lannom Brothers Mfg Co r81 Glen av
npi Carmello r982 5th
lovd (Frances) lab h941 Myrtle
rank (Annie) collr h983 5th
iiuseppe (Rose) jan h603 47th
V Mrs office mgr G Bonora Co r1004 Mandana blvd
ouis (Cath) lab h759 41st
ose J indywkr r759 41st
aul r378 11th
Vm (Georgina) h3106 Chapman
npigli Helen Mrs tchr Pub Sch r4707 Edgewood av
npili Carmelo shoe shiner 1238 7th r982 5th
rank C (Anna) crmywkr h339 49th
sabelle J tel opr r339 49th
ivian A bkpr AOCo r339 49th
npinelli John (Cora) lab h1333 79th av
npino Albt swtchmn r740 3d
npinocia Josephine Mrs h5174 Miles av
npion see also Champion
ath bkpr r1729 Brush
eo H (Allie M) gas sta 2422 Shattuck av B h1310 Ordway B
aurice eng r2801 Best av
npisi Angela clk r690 Brockhurst
enj (Marie)mach h1605 Bridge av
iago (Carrie) carp h690 Brockhurst
as P (Fern) chauf Floyd Omo h523 Evelyn Albany
alvatore r690 Brockhurst
npione Frank (Victoria) mach h857 65th
npo Dominic lab h2005 Chestnut
Henry baker r474 27th

CAMPO
" Jos lab r148 Filbert
" Paul (Mattie) lab h1086 7th
Campodonico Louis h935 107th av
" Vincent (Athalie) mldr h734 E 11th
Campomenosi Antone (Josephine V) (Fernwood Ranch Dairy) h458 Clifton
" Eug S (Rena A) bldg contr 6401 Bway ter
" John V (Pauline) (G Bonora Co) h1004 Mandana blvd
" Louis L (Alvina) carp h460 Cavour
Campora Peter (Josephine) lab h1425 Kanis av B
Campos Adelaide mach opr r1905 Foothill blvd
" Albino P (Theresa) (Campos & Gonsalves) h937 23d av
" Doroteo lab r712 University av B
" Isaac fctywkr r2012 20th
" John fctywkr r1219 83d av
" Jos (Josephine) lab h963 3d
" Louis mach opr r937 23d av
" Pauline M h274 Park View ter
" & Gonsalves (A P Campos, A P Gonsalves) gro 935 23d av
Campus Beauty Shop (L A Beguhl, A H Matheson) 2460 Durant av B
" Cleaners & Dyers (E M McGowan) 1961 Shattuck av B
" Isaac r2102 E 14th
CAMPUS PRINTING CO (Geo Schmidt), Printing and Process Engraving, 1629 Blake, Berkeley. Tel BErkeley 4403
Camuffo Richd h941 Chestnut
Canaby Thos J elev opr r1834 San Pablo av
Canada Arms Apartments 439 49th
" J G r589 12th
" Jos (Annie C) h1700 E 22d
Canady see also Cannaday
" Cary R carrier Oakl PO r1112 Ordway
" Chas B (Mary C) dept mgr YMCA r675 Montclair av
" J Edwin (Blanche) r1472 University av B
" Ray L (Evelyn) r9109 B
" Smith A (Jessie) mldr h9109 B
Canaga Bruce L (Margt) tchr U of C h1306 Bay View pl B
Canagua Hazel Mrs waiter r171 Grand av
Canale Lorenz baker 1032 3d r1061 do
Canale Nene r2839 7th B
Canali Ida r434 Cavour
" Renico lab h434 Cavour
Canals Josephine Mrs h1633 Addison B
Canan Milton C (Pearl) r1016 Grand A
Canaparo Geo (Pauline) lab h975 45th
" Jos lab r975 45th
" Lina mach opr r975 45th
" Peter (Emily) lab h875 42d
Canaper Lawrence auto mech r2425 Grove
Canar Harry A clo clnr 636 14th
Canas Nick indywkr r1639 Julia
Canatsy Francis E clk r2624 8th av
Canavan Edw T h3212 Knowland av
" Hugh O (Ethel) clk h3610 Peniman av
Canby E N cond Key System r Richmond
" Tillie atdt Alta Bates Hosp r Richmond
Canciamilla S wtchmn r812 Bancroft way B
" Diego (Mary) lab h1268 Alcatraz av B
" Jos (Lucy) waiter h552 62d
Candalot Aug indy supps 1103 E 12th
Candau Ernest (Marie) bicycles 1924 San Pablo av h627 19th
Candee Kasson W (wid F G) r2242 Grove B
" Kath W compt opr r2242 Grove B
Candeias Alphonse (Mary) clk h730 Apgar
" Avaro L clk r730 Apgar
Candevan Eug r1154 98th av
" Pierre (Mariana) indy 1152 98th av h1154 "
Candia Antonio (Florence) lab h982 10th
" Alvera r1323 51st av
" Edith r1323 51st av
" Jas (Mary) track inspr SPCo h1323 51st "
" Jos plmbr r1323 51st av
" Jos slsmn r641 Aileen
" Michl (Agnes) lab h641 Aileen
" Rose cookie pkr r642 Aileen
" Rose R r1323 51st av
" Tillie r641 Aileen
" Victor W lab r1323 51st av
" Wm r641 Aileen
Candido Frank (Mary) lab h521 Chester
Candilario Thos (Carolina) lab h417 Clay
" Thos jr r417 Clay
Candioto Camille fctywkr r733 Arbor dr Pied
" Nancy sten MW&Co r San Leandro
" Theo sander Sulmock Mfg Co r San Leandro
Candlin Arch R (Emily) r4670 Edgewood av
Candlish Grace C r949 The Alameda B
" Jas stone ctr r617d Pacific av A
" Thos C (Caroline) h949 The Alameda B
Cando Wm (Mary) iron wkr h1622a Woolsey B
Cane see also Cain, Kain and Kane
" Geo L (Maisie) h439 Lee
" Harry millmn r1323 Adeline
" Mary T (wid Alfd) (Alcane Apts) and mgr The Nucleus h1036 60th

GLEN TAYLOR SCHOOL
for
Girls and Boys
Pre-Primary Through Junior High
Military Department and Supervised Athletics
1015 Sherman St., Alameda
Tel. ALameda 0100
See Page 174

D. E. French

—

Real Estate

—

Insurance

—

Loans

—

Financial Center Bldg. 405 14th St.

Tel. GL encourt 6541

Judicious Advertising

CREATES
A New Business

REVIVES
A Dull Business

ENLARGES
An Old Business

RESCUES
A Lost Business

PRESERVES
A Large Business

SECURES
Success in Any Business

SAVES
A Failing Business

ENABLES
You to Pay Your Taxes

()

Directory Advertising Brings Satisfactory Results

Day Sessions "Create an Earning Capacity" Evening Sessi

HEALD COLLEGE

Stenographic, Secretarial, Commercial, Administration

Established 1863 Oakland, California Phone HI ghgate 02

Canedo Jack waiter r1805 Alice
Canelo Carolina C tchr Pub Sch r San Francisco
Canepa Albt B drugs 3439 Hopkins r316 Broadmore blvd
" Antonio clk h1723 Tregloan pl
" Arth (Edna) chauf r4570 Piedmont
" David serv sta opr r1615 Center
" Dominic h1615 Center
" Glenn R auto mech r1615 Center
" John lab r3829 Market
" Marie clk r1029 Regent A
" Mingo (Kath) lab h1029 Regent A
" Robt L auto mech r1615 Center
" Tony slsmn r1723 Tregloan A
Canessa Humberto (Consuella) lab h859c 47th
Canestro Chas (Mary) mach h383 Alcatraz av
Canete Geo (Eliz G) whsemn Cal Pkg Corp rSan Leandro
Caneva Alvin lab r941 45th
" Cath fctywkr r941 45th
" Elvin lab r941 45th
" Lucy fctywkr r941 45th
" Peter (Mary) chauf 7200 Holly
" Peter (Cath) lab h941 45th
Canevaro Azalea F mlnr r1015 Arlington av
" Baptiste (Rose) cooper h1015 Arlington av
Canfara Saml varnisher r525 Chestnut
Canfield Bertram H (Alice) publr 610 6th r1105 Park av A
" Burton (Marcia R) rugmkr r1105 Park av A
" Chas S (Inez B) h2233 San Antonio av A
" Chas W clk r660 Boulevard way
" Chester A (Edna) h1121 Central av A
" Claude H (Josephine) slsmn h856 54th
" Edith H br mgr Central-Shuey Creamery Inc h3363 Grove B
" Franklin with Dow Pump & Diesel Engine Co h2217 Dennison
" Geo H (Mabel A) eng h660 Boulevard way
" Josephine Mrs clk r856 54th
" Lillian I r1907 Berkeley way B
" Mortimer W driver h2425 Grove
" Robt (Beth) pntr h4702 Shattuck av
" Robt jr r4702 Shattuck av
" Ross D (Fleda) mgr All Tread Tire & Service Corp h6018 Pinewood rd
" Virginia r2325 Piedmont av B
" Walton (Edna) h336 Lincoln av A
Canfora Saml lab r327 Myrtle
" Santa (wid Jos) h327 Myrtle
Canham Chas H ser sta opr r2553 Wallace
" Esther S r1048 Merced B
" Fredk E (Pansy M) tchr Pub Sch h6426 Colby
" Harold H (Grace L) ins agt h2553 Wallace
" John B (Lola) naval archt h1048 Merced B
Caniff Dorothy D Mrs r4132 Howe
Caniro John S (Mary S) gdnr h1259 76th av
Canman L R slsmn G W Caswell Co h605 E 21st
" Simon (May) soft drinks 1425 Franklin r220 Mather
Cann Jos B (Frances) brklyr h3733 Maybelle av
" Phillip mach r864 20th
" Raymond N (Eva) auto trmr h9341 Mountain blvd
" Thos lab 417 Clay
" Victor (Esther M) stmftr h1736b 23d
Cannaday see also Canady
" Edith Mrs h508 5th B
" Wm r1508 5th B
Cannar Jas plmbr r335 34th
Cannata Anton (Antoinette) lab h2331 Bonar B
Cannella Guiseppe (Rose) barber 3015 San Pablo av h3008 Myrtle
Cannerti Tony r723 Washn
Cannezaro John (Josephine C) carp h2819 9th B
Canning Block Bway and 12th
" Calla L Mrs mgr Abbott Hotel r4303 E 14th
" Ernest (Emma) mach h1625 Blake B
" Fred W (Edith M) coal 1267 26th
" Jas S (Zena M) r409 Merritt av
" Marie Mrs r1642 37th av
" Mary A (wid H L) r1741 Brandon
" Montgomery J clk h1442 Ins way B
" Norman M (Mary) shtmtlwkr h749 61st
" Wallace O (Sophie) OPD h2532 Delmar
" Wm L (Winifred H) acct h3286 Sterling av A
Cannistra Antonio (Maria) deckhd h869 45th
Cannizzaro John (Iacobitti & Canuizzaro) r2819 9th B
Cannizzo Diego (Fannie) lab h2832 8th B
Cannon see also Canon
" A R rebuyer MW&Co r1531 28th av
" Alice M sten r1612 Bonita av B
" Anna A (wid Edw) h24 Yosemite av
" Beatrice r1672 Oxford B
" Chas lab h815 22d
" Chas mach r756 41st
" Chas E wtchmkr r726 Castro
" Cornelius (Mary) lab h756 41st
" Craig C (Leta) brkmn h2501 60th av
" Edith M (wid Lawrence) h3660 39th av
" Edw W (Wildredge) archt h81 Echo av
" Eron h5720 E 14th
" Frank plg dir City of Bkly r1945 Stuart B

CANNON
" Frank restrwkr r1427 8th av
" Frank J (Hazel) clk h2651 Ritchie
" Geo E pilot Okld Airport h2704 Derby B
" Geo H r1631 La Vereda av B
" Gertrude sten r2463 83d av
" Grace h1432 Grant
" Grace M clk r8 Linda av
" Guy r658 Haddon rd
" Harold (Constance) cable splicer fo PT&TCo h1715 High
" Helen E r854 Santa Ray av
" Hortense L r24 Yosemite av
" Jas (Vera) chauf h2760 Mabel B
" Jennie V (wid W A) h1631 La Vereda a
" Jessie T (wid Geo W) h1612 Bonita av B
" John S (Flora B) h4154 Piedmont av
" John W slsmn r466 Hobart
" Jos lab r815 22d
" Julia Mrs h1672 Oxford B
" Le Roy clk r876 37th
" M lab r1491 Nielson Albany
" Mabelle sec Garfield Cch B r1432 Grant l
" Margt M sten r2463 83d av
" Marie r1756 Le Roy av B
" Marie L r1532 Webster
" Martha r2542 Durant av B
" Mary (wid Jas) h876 37th
" Milner V (Janet) h1236 Oxford B
" Milton R (Nellie E) formn PG&ECo r Humboldt av
" Patk J (Margt P) blmkr h2463 83d av
" Ray (Nellie) sta opr PG&ECo h2628 H boldt av
" Richd r1531 28th av
" Rita r2463 83d av
" Thos (Maria K) h790 16th
" Vera Mrs r2760 Mabel B
" Violet bkpr r2453 Wilbur
" Violet S sten h2730 Stuart B
" W Mrs clk r615 Brooklyn av
" Wildredge clk r81 Echo av
" Wm C lab r817 Bway
Canny Danl S h6122 Rockridge blvd
" Evelyn A r6122 Rockridge blvd
" Myrtle E r6122 Rockridge blvd
Cano Jeanette (wid C G) h1620 Seminary av
Canoles John A jr (June D) slsmn Heat Service Co h3457 Cabrillo
Caneva Jas auto wkr Fageol Motors Co r Leandro
" Wm E auto mech h132 E 15th
Canright Earl lab r1705 E 15th
" Elston L (Olive K) auto mech h1819 68th
Canright Herman L (Lotta) clk h1628 Chu
Cansdell Genevieve H r2118 E 39th
" Julian H (wid W E) h2118 E 39th
Canseco Alex D lab r5453 Kales av
" Rosa Mrs h5453 Kales av
Cant see also Kant
" John fmgr H C Capwell Co h1016 Grand
Cantando Antone (Ruby) h1951 Chestnut B
" Bros (C C and Salvador) meats 211 U versity av B
" Chas C (Vera) (Cantando Bros and Libe Market) h683a 32d
" Elwood slsmn Liberty Market h721 31st
" Jas V meatctr h390 42d
" Salvador (Nellie) (Cantando Bros and L erty Market) r721 31st
Cantano Mamie Mrs flwn Met Chaln Sto rRichmond
Cantele Jos A (Sylvia) (Standard Saw W h3248 Lynde
" Vincent (Ermine) (Standard Saw Wks) h4 Cornado av
Cantell May Mrs clk Golden Krust Baking
" Philip (Mary) h8909 Dowling
" Rosette nurse r1445 Harrison
Cantelow Esther M Mrs h304 Foothill blvd
" Rolland W (Grace A) clk h1105 61st av
Canterbury Marian C (Pearl E) eng h2650 6 av
Canteri Julius Nursing Dept Saml Merritt H h488 34th
Cantet Bernice bkpr Calif Linen Supply rSan Francisco
" Eug (Ellen) elev opr h1321 54th av
Cantey Ruth Mrs interior dec r1624 Santa Cl av A

CANTILEVER SHOE STORES INC, Shoes Men and Women, 1755 Broadway, Tel LA l side 1227. Also 212 Stockton St, San Fra cisco. Tel GA rfield 0691

Cantillon Barnabas J Rev pastor St Columl Church h6491 San Pablo av
Cantin Wm J (Carrie M) iron chipper h 42d
Cantini Louis shoe repr r603 Brush
" Michl h603 Brush
Cantino Jos gro 999 43d r991 do
" Philip (Leontina) paint mkr h991 43d
" Prospera (wid Seeondo) h991 43d
Cantisani John shoe repr 938 Chestnut
" Jos shoe repr r938 Chestnut

THE OAKLAND-CALIFORNIA TOWEL CO.

Telephone LA keside 2711

Rents Towel Service—White Coats—Aprons—Napkins—Linen

RENT! WHY BUY?

Maxwell HARDWARE CO.

13th, 14th and Washington Sts.
Telephone GL encourt 1860

General and Builders' Hardware

Tools, Crockery, Glassware, Silverware, Kitchen Utensils, Cutlery, Stoves and Ranges, Paints and Varnishes, Electrical Appliances, Washing Machines, Vacuum Cleaners, Electric Lighting Fixtures, Radios, Fireplace Furniture, Floor and Table Lamps, Golf, Athletic and Sport Goods; Camp Equipment, Luggage and Leather Goods.

POLK'S BANKERS' Encyclopedia

CONTAINS A FULL AND COMPLETE LIST OF

Banks
Bankers
Trust Companies
Savings Banks
in the United States and Canada

ALSO OTHER VALUABLE DATA CONCERNING BANKS

Price $15

Polk's Bankers Encyclopedia Co.
Publishers
431 Howard Street
Detroit

524 Broadway
New York

NTLEN HENRY R (Mildred), Special Agt Home Accident Insurance Co and Home Fire Insurance Co. h3327 Flagg av, Tel AN dover 0664
nto Joanna Mrs r2825 Chapman
nton Jos (Josephine lab h1216 66th B
estaurant 2236 Telegraph av B
ntor Abr r641 21st
avid (Georgia F) h2738 Brookdale av
ntos Johanna Mrs fctywkr r2825 Chapman
ntoza Antonio h1584 63d
ntrell Geo lab h942 Pardee B
eo H (Addie) pltry drsr h3057 Blossom
eo M (Hazel E) arch h1406 Santa Clara av A
eo W (Margt L) lab h1149 Francisco B
os B (Alberta C) clk r1406 Santa Clara av A
ntrill Calvin B slsmn r2122 Vicksburg av
ntrovich Isadore lab r1111 Chestnut
follie h1111 Chestnut
hilip (Sadie) junk 783 9th h1111 Chestnut
ntua Alpha M r945 E 24th
eo T (Helen) lab h859 41st
lector J (Nellie A) tailor h945 E 24th
lector J Jr r945 E 24th
lateo (Cecelia) lab h144 Filbert
ralph M chauf r3339 E 14th
ntwell Arth Rev asst pastor Sacred Heart Ch r684 40th
orothy R r562 35th
erbt C (Rose) h562 35th
ohn B (Anna) bkpr h715 11th
nty Danl J (Vivian W) paints 958 16th r954 do
Harry B (Mabel) slsmn h859 Walker av
Harry artist h3300b Bway ter
arah (wid Geo) h1545 6th av
Vm P (Dolores) slsmn h494 Boulevard way
Vm T (Margt C) surv City Clerk Okld 3046 Pleitner
ucci Antonio (Marie) h442 49th
ucci Carmenita clk r2701 9th av
taymond (Marie) waiter h2701 9th av
aute Julian (Mary) jan r250 Bancroft way B
avin Lewis F (Myrtle) slsmn h1455 1st av
ouis H (Maude) carp h5938 Morse dr
azuck Angeline (wid Ferdinand) r1622 Harrison
aymond (Marguerite) h1622 Harrison
ene jan r1622 Harrison
ole Juan elev opr Women's Athletic Club
bacci Luigi (Mary) lab h2324 Filbert
anacci R auto pntr h1439 E 14th
atonish John clk h9732 Plymouth
odevielle Albt G mach r793 54th
ug (Ursule M) lab h3335 68th av
eo J fctywkr r3335 68th av
ermain h2165 Ashby av B
eon J (Marie) h969 55th
Marie J Mrs h793 54th
oehart Jos (Lela) h3774 Bway
usan r3774 Bway
irginia r3774 Bway
oel Mattie A r1435 8th av
eline Jos (Florence) carp h450 60th
bell Bertha M R (wid G W) h984 54th
has rancher r1925 Stuart B
owell P clk h1435 8th av
ella Zina (Trevisani & Capella) 4183 Park blvd
oelle Emile driver h4001 Canon av
ug clk Bank of Italy r4001 Canon av
ack h184 13th
elli Alft A musician h617 40th
Danl H (Verne) br mgr H R Curtis Co h2211 Broadway av B
ellini Louis (Julia) lab h5717 Vicente
ellino Enrico (Henrietta) lab h2313 8th B
elix r2313 8th B
ohn P (Linnea R) auto mech h2337 Browning B
ulia r2313 8th B
pentier M H mach r5132 Ygnacio av
perton Alfd (Dorothy adj PG&ECo r3504 Maple
C C h1760 Walnut B
olon Eliz A r5257 Cochrane av
ug B slsmn W P Fuller & Co r5257 Cochrane av
enry J (Juliette) slsmn W P Fuller & Co h5257 Cochrane av
ngeborg Mrs r5043 Congress av
ntal Conservation Service Inc A R Durdey pres 1404 Frankline R726
APITAL FIRE INSURANCE CO OF CONCORD, N H. W W & E G Potter Managers. 1400 Financial Center Bldg, 405 14th, Tel GL encourt 1268
CAPITOL ELECTRIC CO (W F Dunn), Established 1907. Electrical Construction, Wiring Supplies, Repairing, Agents G E Motors and Edison Mazda Lamps. 2505 Telegraph av Berkeley, Tel AS hbury 6293
APITOL OUTFITTING CO. Herbert Shafer Sec-Mgr. Wearing Apparel for Men and Women, 557-559 12th, Tel OA kland 3172
Theatre 5831 Foothill blvd

Capitola Apartments 1937 26th av
Capitonich Steph P (Helen) lab h1510 94th av
Caplan Isadore G cloclnr r2821 E 16th
" Israel G (Dora) cloclnr 8215 Foothill blvd h2821 E 16th
" Jerome H chauf r2821 E 16th
Caplice Edw J (Edyth) mach h2741 Parker av
" Ida r330 Linden
" John (Ida) carp h330 Linden
Caplinger Ralph O (Gladys B) slsmn h6201 Buena Vista av
Capolio Jos (Marie) clk h1018 54th
Caponeresso Damingo lab r520 Linden
Caponio John (Mary) chauf h1020 Chester
" Jos (Caponio & Volpe) r1018 54th
" Michl (Martha) baker h1039 5th
" & Volpe (Jos Caponio Raffaele Volpe) gro 601 Washn
Caporgno Virgil G (Rose) (Caporgno & Lewis) r671 18th
CAPORGNO & LEWIS, (Virgil G Caporgno, Nester R Lewis), Successors to Cunha & Caporgno, Undertakers and Embalmers, Lady Attendant, 1727 Grove, Tel OA kland 0240
Caporicci Fred (Theresa) uphol flnshr h806 21st
" Michl (Mary) mldr h1177½ 8th
Caporusso Florence r1333 86th av
" Lucile fctywkr r520 Linden
Capovilla Elio (Augusta) lab h1398 55th
Capp see also Kapp
" Clifford L (Lillian) formn Haslett & Merguire Shook Supply Co h2345 80th av
" Elmeta (wid Frank) h1360 99th av
" Leon r1360 99th av
Cappa Jos D (Ernestine M) reprmn PT&TCo h4633 Fairfax av
" Peter (Mary) candymkr h314 Brush A
Cappanete Fred gdnr h322 Pacific av A
" Jos gdnr h322 Pacific A
Cappel Ella M slswn h4510 Walnut av
Cappelini Biogio (Rosarie) tailor h942 39th
" Jewell bkpr Hebrank, Hunter & Peacock Co r966 37th
Cappelletti Benj cloclnr h1411 5th A
" Emo r1411 5th A
" Louise r1411 5th A
Cappelli Lawrence r1023 14th
" Rose Mrs h1023 14th
Cappello Antonio (Angelina) lab h463 44th
Cappero Jos G (Emma) brklyr h5845 Racine
Capponi Peter (Mary) clk h1657 74th av
Capps Archie L oiler h4544 E 14th
" Emma S r2306 26th av
" Gertrude O clk r1104 Ordway B
" L Perry h5760a Vicente
" Ls Verne M r3832 Oakmore rd
" Lester I (Bernie N) slsmn h3832 Oakmore rd
" Lucile h2510 Bancroft way B
" Mydas r2728 Stuart B
" Thos P (Bessie) restr 1060 University av B h939 Allston way B
Capps Willard (wife G) h2728 Stuart B
Cappuccio Frank (Rachael) wtchmn h9435 Walnut
Capra Eug (Vinza) gdnr h381 Alcatraz av
" Florence fctywkr r1414 66th B
" Thos lab h5140 Lawton av
Capre Frank (Rasina) concretmkr h865 43d
Capretto Carlo h1237 Kains av B
" R designer Prim Rose Frocks r1237 Kains av B
Capri Armando fctywkr r1427 Market
" Lina Mrs cafeteria wkr r1908 Schiller av
Capriata Alessandro barber r966 10th
" Peter (Rose) barber h966 10th
Caprio Angelo (Jennie) formn H C Macaulay Fndy Co h2410 6th B
Caprom Gertrude G Mrs r2904 Johnson av A
Capser Jos L (Jennie) pntr h1516 Josephine B
Capsey Edith clk r1814 Alice
Capteanich John (Marie) clk h9732 Plymouth
" Louise fctywkr r9732 Plymouth
Capurro Attilio J (Louise) slsmn Langendorf Baking Co h1503 Peralta
" Gaetano pdlr h3633 Watts
Capusotti Michl (Matilda) baker h883 46th
CAPWELL CEFERT E (Margt K), Pres Capwell, Sullivan & Furth, h1019 Ardmore av
CAPWELL CENTRAL MARKET, Known as "Oakland's Quality Market. The Most Highly Supervised, The Cleanest and The Closest Inspected, Free Auto Parking, Free Checking Stand or Packages Carried to Your Car, 1901 Telegraph av, Tel OA kland 4090
" Central Market Bldg Telegraph av and 19th
" Estelle buyer Capwell Sullivan & Furth h214 Grand av
CAPWELL H C COMPANY THE, E C Linman Genl Mgr. Department Store, Broadway, 20th and Telegraph av, Tel LA keside 1111 (See right top lines and page 135)
" Josephine (wid Harry C) h145 Monte Cresta av
" Julia r2414 Telegraph av B

FONG WAN Herb Specialist

Neither too old nor too young

Fifteen Successful Years in Oakland

HOURS:
9 A. M. TO 7 P. M. DAILY
SUNDAYS 9 TO 12

Consultation Free

576 Tenth St.
OAkland 3767

Judicious Advertising

CREATES
A New Business

REVIVES
A Dull Business

ENLARGES
An Old Business

RESCUES
A Lost Business

PRESERVES
A Large Business

SECURES
Success in Any Business

SAVES
A Failing Business

ENABLES
You to Pay Your Taxes

()

Directory Advertising Brings Satisfactory Results

Protect Your Income - With a Non-Cancellable Policy

The Pacific Mutual Life Insurance Company

1220-27 Central Bank Bldg., Oakland Phones: GLencourt 7676 and 76

CAPWELL, SULLIVAN AND FURTH, C E Capwell Pres, T W Sullivan V-Pres and Genl Mgr, E H Furth Sec, A S Lavenson Chairman of the Board, Department Store, Clay, 11th and 15th, Tel HOlliday 3131 (See right top lines and page 135)

Car Peter cbtmkr r910 Poplar
Cara Helen Mrs pkr r7616 Rudsdale
" Herbt P (Dennie) slsmn h7616 Rudsdale
" Wm fctywkr r7616 Rudsdale
Carabelli Louis (Mary) h9615 Olive
Carabola Frank lab h887 Harrison B
Caracciolo Rose Mrs (wid Frank) h1020 8th
Caralezzio Ray (Emily) formn FG&ECo r515 52d
Carana Frank (Effie) wtchmn r706 Clay
Carano Louis (Esther) slsmn h1645 72d av
Carantan Michl (Dora) h720 Louisiana
Caras John T (Mabel) confr h2312 Curtis B
" Steve lab r1651 7th
Carasco B lab Springfield Cedar Co r San Leandro
Carash Annie (wid Wolf) h731 18th
" Edw (Marguerite) clk h3025 Grove
" Julian (Selma) slsmn Sherman-Clay & Co h4030 Elston av
" Maurice r1955 San Pablo av
" Max (Bettie) asst to treas East Bay Municipal Utility Dist h835 53d
" Meyer (Nellie) clk h778 18th
" R L h476 9th
" Sherman reporter r731 18th
" Tessie r731 18th
" Thelma sten r778 18th
Caraton Michl eng r720 Louisiana
Caratti Peter L clk h1700 Willow A
Caravich Peter lab r1754 8th
Caray Raymond L (Rose A) car bldr h2501 88th
Carbarry Anne slswn r5525 Claremont av
" Rose smstrs r5525 Claremont av
Carben John lab r729 Filbert
Carberry Wm (Adele) lab r2324 86th av
Carbevaro Philip (Flora) meat ctr h972 42d
Carbin Fred W (Esther) clk h2323 Browning B
Carbingarie Ittla lab h765 Taylor av A
Carbis Frank J (Stella) formn Calif Pkg Corp r1047 Curtis B
" Wm S (Bess) whsmn h2035 Channing way B
Carbon Wm r448 35th
Carbona John A (Francesca) nursery 2218 5th B
Carbone Aurelia h2407 Dowling pl B
" Edw V (Rose) custom inspr h4960 Coronado av
" Eunice r2407 Dowling pl B
" John r2407 Dowling pl B
Carboni Angelo (Louise) auto mech h1215 94th av
" Frank (Michaelina) lab h1206 Santa Clara av A
" Jos (Eliz) boxmkr h6116 Bromley av
" Louise Mrs h1241 94th av
Carcot Arnold B (Cecelia) h1530 Harmon B
" Frank B clk r1530 Harmon B
Card Albt N (Grace E) asst to supt H C Capwell h3208 Claremont B
" Claud restr 1923 University av B r1821 Berkeley way B
" Claude S slsmn H D Knudsen Co r3330 Bway
" Levi (Bertie) pres Dwight Way Hdw Co h838 Prospect av
" Lois G r3012 Ellis B
" Nellie B h5029 Bond
" Walter B (Mable) clk h3012 Ellis B
" Wm (Ruth) firemn Ala FD h774 Eagle av A
Cardana Marie L biller Colgate-Palmolive-Peet Co r San Leandro
Cardarelli Vincent (Rosa) h5852 Vallejo
Cardell Annette waiter r3030 14th av
" Fred r3820 Canon av
Cardella Aladino (Yole) chicken pkr h2309 100th av
Cardelli Attilio (Perina) model mkr h311 Haight av A
Carden Gertrude C tchr h1820 Euclid av B
Carden Jennie (wid Lionel) r283 Perkins av
" John J phys 1904 Franklin R602 h2146 10th av
Carden Leander C (Lillian R) dist dep Okld St Dept h1738 33d av
" Lionel G (Mabel) clk SFCo h8400 Iris
" Lolita L cataloguer Bkly Pub Library r1800 33d av
" Merle W (Marion) h2550 65th av
" Miriam stdt r2521 Channing way B
" Wm C acct h2237 S Atherton B
Cardenas Alex (Defina) lab h2732 E 10th
" Jos lab r364 Wood
" Louis (Josephine) lab h2039 Foothill blvd
" Richd mech r2039 Foothill blvd
Carder Francis E (Nellie) h1100 14th
Cardero Ferdinand P kitchnwkr r2723 Durant av B
Cardet Jas E (Mary) h5333 Fairfax av
Cardie Saml busmn r732 Pacific av
Cardin Marie (wid Antonl) h2633 Union
Cardinal Nielsen V clk r1024 San Antonio
" Roy L (Gladys) dept mgr Don Lee h170 38th
Cardinale Henry lab r1405 17th
" Louis (Della) lab h4307 Telegraph av
" Mario gdnr r280 Whitmore
Cardinas Louis weaver r2039 Foothill blvd
Cardinelli Harry iron mldr r1624 Filbert
Cardinet Candy Co Inc E H Cardinet pres H Cardinet sec-treas 2172 Market
" Celeline r7576 Boulevard way Pied
" Cleaners & Dyers (E H and D V Cardi 1601 Chestnut A
" Delma V (Evelyn) (Cardinet Cleaners Dyers) h1506 Fountain A
" Emile H (Christine) pres Cardinet Candy Inc h576 Boulevard way Pied
" Ernest H (Claire) (Cardinet Cleaners Dyers) h1500 Fountain A
" Eug F chauf r1500 Fountain A
" Geo H (Mary M) sec-treas Cardinet Ca Co Inc h566 Capell
" Geo H jr clk r566 Capell
Cardoni Abodo (Bordoli) plstr h5244 Lawton
Cardosa Antone h1515 5th
" Andw lab r5541 Harvey
" Custadio emp Pacifine Cos r503 32d
Cardoza Anna (wid M A) h1460 80th av
" Antonio (Ethel) h2206 83d av
" Antonio M (Mary L) lab h9839 C
" Chas L (Rita) (C L Cardoza & Co) h Chestnut
" Chas L & Co (C L Cardoza, Paul Comun gro 428 Wood
" Clifford auto mech r1460 80th av
" Danl L (Clara K) cash Angeli Bros r Leandro
" Emily L r2205 40th av
" F P ship ftr hlpr Genl Eng & Dry Dock r San Leandro
" Frank (Mary) carp h1300 87th av
" Geardes r5390 Belgrave pl
" Jack (Celia) lab r1505 102d av
" John (Mary) lab h1720 E 15th
" John H (Leonore) coll h425 Taylor A
" John S lab r1720 E 15th
" Jose gdnr Okld Park Dept r665 38th
" Jos (Mary) cooper h1310 Santa Fe av B
" Jos lab h835 Bancroft way B
" Jos mach Moore Dry Dock Co r San Lean
" Jos (Aileen M) elec wldr h1130 Kirkham
" Jos C (Marst) h10515 Royal Ann
" Jos J (Edythe R) mach h2506 67th av
" Jos V (Mary) driver h3703 Market
" Kenneth chauf r1460 80th av
" Lenus J (Kath) and h2383 Virginia B
" Louis (Annie) carp h3470 Harlan
" Manuel lab r3316 Peralta
" Manuel R (Mary) lab h921 38th
" Marst R tel opr r2205 40th av
" Marie Mrs r2241 College av B
" Marie Mrs cook r525 10th
" Mary Mrs r338 Chester
" Mary C (wid J M) h2205 40th av
" Mary F (wid J S) r2323 Valley B
" Oscar E (Christine) lab h1505 102d av
" Stuart J (Marst) radio mech h2323 Valley
" Tony mach opr r2206 83d av
" Tony J (Alice I) h5390 Belgrave pl
" Vincent G (Louise) h694 Apgar
Cardwell Alice tel opr r540½ E 18th
" Edw (Eetta D) slsmn h2409 Grove B
" Edw A stdt r2409 Grove B
" Frances stdt r2462 Bancroft way B
" Frances V stdt r1856 Spruce B
" Geo r 2462 Bancroft way B
" Harold H (Blanche S) designer h2907 El worth B
" Helen acct r2109 Cedar B
" Helen K stdt r1856 Spruce B
" Jos (Cora) cond h912 Fresno av B
" L J slsmn J G Risner r3634 Kingsley av
" Milton W pres Builders Loan & Finance and mgr S J Bldg & Loan Assn h2428 Ba croft way B
" Pearl (Hotel Campanile) 2070 University av
" Ronald mech T D Baird r476 65th
" Stanley J (Blanche) slsmn Weaver-Wells h1403 Hopkins B
" Wm D (Mary) lather h1229 19th
Cardy Lyman A chauf r808 Bancroft way B
" Mabel Mrs r1429 Dwight way B
Care Richd T h3930 14th av
" Wm r579 36th
Carea Louis lab h1022 Pine
Caredis Bessie (wid Wm) b729 Willow
" Chris chauf r729 Willow
" Wm chauf r729 Willow
Careers Guillermo A stdt r2611 Durant av
Careggio Cath (wid Ernesto) h936 92d av
Carell Jacob (Emma) clk h5021 E 12th
Carelock Ernest A (Mae) restrwkr h3022 38th
Carero Jos clk r2865 E 9th
" Jos E (Katie) driver h2865 E 9th
Caretto Chas (Rose) lab h2221 8th B

For Safe, Experienced
OPTICAL SERVICE

F. W. LAUFER, Inc.
OPTOMETRISTS
487 FOURTEENTH STREET
Oakland California
Phone OAkland 4010

RETTO
Jas (Clorinda) (Querio & Co) h1531 San Pablo av B
Louis lab h2225 8th B
revich Peter lab r1754 8th
rew Alice Mrs h1379 13th
Alfd L (Carew & Quintal) r715 High
Cornelius W cond h1715 High
Dorothy (Mildred) driver r3947 Park blvd
Jerome A (Dorothy M) slsmn h589 Haddon rd
La Loie dept sec Westn States Gro Co r5528 Adeline
La Vanca clk r5528 Adeline
Sarah (wid W A) h5528 Adeline
Thos J (Helen) slsmn h2469 66th av
& Quintal (A L Carew, A G Quintal) gas sta 3600 Foothill blvd
rey see also Cary
Belle Mrs h2525 Durant av B
Benj C (Alvirda) jan h1429 Bancroft way B
Bernice soclalwkr Okld Pub Health Center r1930 Curtis B
Chas J (Anna) chauf h600 32d
Chas N r1000 Spruce B
Danl J (Sarah) lab h5711 E 15th
REY E J & CO (E J Carey Jr), Insurance, All Forms, 3870 San Pablo av, Emeryville, Tel HUmboldt 2020, Res Tel OLympic 6556
Ed r493 10th
Edw J chf of police City of Emeryville
Edw J jr (E J Carey & Co) r1080 47th
Elaine Mrs mgr Marilyn Apts r627 Lincoln av A
Elmer W r5711 E 15th
Ernest G pntr r410 Lester av
Frank J (Marcella) firemn OFD h339 Trestle Glen rd
Frank L (Jane E) clk h2658 66th av
Geo (May) brkmn h1710 Myrtle
Geo C (Kath) baker 4050 Piedmont av h523 25th
Grant G stdt r2900 Derby B
Grant S (Mildred) eng h410 Lester av
Gwynne sten r1291 E 34th
H Dana (Ruth) stdt r1000 Spruce B
Herbt T r843 Mead av
J J acting Chf of Police City of Emeryville
REY JAS (Bessie), Chief Clk Bureau of Permits and Licenses Okld City Treas, 9th Floor City Hall, h800 Santa Ray av
Jas mgr Arabian Theatre r San Francisco
John jan r1798 Scenic av B
John (Eliz) lab h832 51st
John J clk r1838 Versailles av A
John J (Mae H) credit mgr h1427 Berkeley way B
John J (Eva) dep sealer h1320 E 17th
John J (Delia) jwlr 3951 Piedmont av h14 Warren
John J (Irene N) lab h530 44th
John J jr stdt r1427 Berkeley way B
John T h6518 Wheeler
Jos (Amonda) lawer b2900 Derby B
Kath stdt r1000 Spruce B
Kath Mrs r594 21st
Kathleen stdt r2311 Prospect B
Kenneth (Evelyn) stdt h1831 Arch B
Kenneth W (Elaine) pntr h627 Lincoln av A
Lawrence D clk r5711 E 15th
Lena Mrs r4016 Park blvd
L Roy (Winifred) auto asmblr h1954 84th av
Lyrnette sten r1291 E 34th
M Ethel Mrs h2342 Telegraph av
Margt Mrs clk r1622 Harrison
Marton B (Gayle) h10914 Foothill blvd
Minnette Mrs h260 E 12th
Mollie sten h5598 Taft av
AREY PHILIP M, Attorney-at-Law, 1103-1107 Central Bank Bldg, 436 14th, Tel OAkland 0083, h Harrison Apts, 1425 Harrison, Tel GLencourt 7700
R Walton (Bernice) h1930 Curtis B
Robt r618 14th
Robt L agt Ry Express Agcy r11 Kingston rd B
Ruth M Mrs tchr Bkly Pub Sch r1000 Spruce B
Thos (Lorette) h677 Poirier
Walter H (Helen) clk r1622 Harrison
Wm E (Eliz) compiler h79 Bayo Vista av
Wm F (Geermaine) br mgr J I Case Co h642 Beacon
Wm H r843 Mead av
Wm H (Kath) h2016 Pacific av A
Wm W (Marget) collr SPCo h843 Mead av
areill David V (Annie) lab r2064 35th av
aria John mach h1009 Campbell
Peter millmn r1926 Haste B
ariaja Francisco lab r2040 Broadway
arich Andw (Mary) barber 1634 7th h1662 12th
arico G Lawrence (Annie) chauf h1413 Adeline
arics Manuel (Lydia) lab h2730 E 7th
arinera Jos lab PG&ECo r Hayward
ariola Dominic (Edith) carp h1684 16th
arious Fredk F r1695 Grand av Pied

Carkeet Mary Y office nurse A R Watts r1944 Curtis B
" S A h1944 Curtis B
Carl see also Carle, Carll and Karl
" C G h1970 Curtis B
" Chas F (Anna F) clk h1921 8th av
" Geo H (Esther B) hat clnr 2156 Center B r1733 Centini av
" Harry (Marie) stevedore h2316 Eagle av A
" Henry lab r1924 University av B
" Isabelle nurse 528 Florence av
" Marcel clk h528 Florence av
" May B r1218 Derby B
Carlaverra Jos lab h1644 Curtis B
Carlaveto Jas sausagemkr r3815 E 14th
Carlay Elsie (wid E H) h507 43d
" Lawrence clk r507 43d
Carlberg Algot W (Hilda) carp h3908 Patterson av
Carle see also Carl, Carll and Karl
" Abel E r920 62d
" Bertha Mrs tel opr r2929 Lorina B
" Geo (Bertha) chauf h2929 Lorina B
" Hildegard Mrs nurse r3471 Boston av
" Hippolyte h920 62d
" Hippolyte J jr r920 62d
" Noel A hdw r920 62d
" Jvonne r920 62d
Carlen see also Carlin and Carlyon
" Chas E elev const r4216 Carrington
" Cleveland T (Ada) slsmn r4216 Carrington
" Florence A (wid C E) h4216 Carrington
" John L r1715 Parks A
" John W r3240 Briggs av A
" John W jr (Birdie E) h2656 Kingsland av
" Mary A bkpr r4216 Carrington
" Raymond F (Nina B) h409 E 21st
" Robt H with R L Polk & Co r1711 Derby B
" Thor (Eliz) h174 Glen av
Carles Jos A (Mildred C) asst chf clk SPCo h2481 Mavis
Carleton see also Carlton
" Anna G (wid A B) h963½ 54th
" Anne M Mrs asst office mgr John Breuner Co r451 Clifton
" Archie (Myrtle) eng h2622 San Pablo av B
" B H tchr U of C r2421 Durant av B
" Beulah (wid H M) h2064 Alameda av A
" C H (Minette F) jeweler MW&Co r847 Alice av
" Chas E r2622 San Pablo av B
" Frederic W (Edna B) acct h1417b Arch B
" Fredk V (Mary T) elect eng h1047 Underhill rd
" Guy C (Winnie) slsmn h5806 Dover
" Homer J (Ethel) acct h768 Contra Costa av B
" Horace A (Minnie) tool mkr h2044 E 14th
" Jas B (Emma) slsmn h1430 Oxford B
" Raymond H (Edith) slsmn h7842 Arthur
" Robt R (Betty L) slsmn h547 Pacific av A
Carlevaro Joe mach hlpr r1360 Neilson B
" Phillip (Flora) butcher r972 42d
" Vincenzo lab h1406 Kams av B
Carlevato Jas emp Calif Salame Factory Co r3815 E 14th
Carley Addie Mrs h2697 Havenscourt blvd
" Clifford clk r3619 Midvale av
" Geo F (Frances) h2424 Orin dr
" H Cecil (Pearl) gro h3821 Midvale av
" Jessie sten r3619 Midvale av
" Jessie M Mrs slswn r1724 6th av
" Peggy W Mrs slswn r1838 33d av
" Wm L (Emily) gro h3619 Midvale av
Carlin see also Carlen and Carlyon
" Bernard J carp r3400 Diamond av
" Carmen Mrs waiter h2333 McGee B
" Jas r107 13th
" John carp r814 12th
" Philip C r1729 Brush
Carlini Palmo Mary) jan h1112 Carlton B
Carlino Giacomo (Kath) lab h941 Grayson B
" John (Cath) lab h1031 46th av
Carlisle see also Carlyle
" Abigail S Mrs h360 Bellevue av
" Andw blrmkr h1649 25th av
" Ardath T sten r440 Lagunitas av
" Burlington M (Kath) h35 Sierra av Pied
" Chas J (Trinity) slsmn h2434 E 21st
" Elmore C pimbr r2200 62d av
" Eugenie M Mrs sec Dow Pump & Diesel Engine Co r1521 Madison
" Forest D (Jule E) barber h948 62d
" Hallet clk r1005 56th
" Harriett pickle pkr r1016 47th
" Herbt C printer h360 Bellevue av
" Jack baker r1005 56th
" John (Dorothy K) shoe repr 1549 Webster A r1533 do
" John R (Lillian) mach h926 61st
" John W (Lucy E) h2200 62d av
" Lillian factywkr r926 61st
" Lucile adv mgr Manheim & Mazor r2608 Piedmont av B
" Mae J (wid T H) h476a 35th
" Oscar L (Ernestine) lab h903 Poplar

COMMERCIAL LETTER SERVICE
WALTER F. LEE, Prop.
Direct Mail Advertising — Addressing Multigraph Service
Multigraphing — Addressing
428 Fifteenth Street Oakland Tel. GL encourt 6622

POLK'S BANKERS' Encyclopedia
CONTAINS A FULL AND COMPLETE LIST OF
Banks
Bankers
Trust Companies
Savings Banks
in the United States and Canada
ALSO OTHER VALUABLE DATA CONCERNING BANKS
Price $15
Polk's Bankers Encyclopedia Co.
Publishers
431 Howard Street
Detroit
524 Broadway
New York

READ'S BONDED ADJUSTMENT BUREAU

1307 Harrison Street See Page 131 Tel. Hl ghgate 341

NORTH GERMAN LLOYD

Less Than 5 Days To Europe

ss Bremen
ss Europa
ss Columbus

North German LLOYD

626 Market Street San Francisco

NORTH GERMAN LLOYD

CARLISLE
" Pearl M r360 Bellevue
" Ralph H clk r2200 62d av
" Russell G (Beatrice) clk h862 32d
" Steven L printer r360 Bellevue
" Vernon A (Dora) slsmn Consumers Ice Co h679 Brockhurst
" Wilford C (Lucile J) asst mgr Telg Av br Am Trust Co h2608 Piedmont av B
Carll Fred W (Florence) electn h903 24th
" Geo (Mary) stevedore h1121 Park av A
Carlman Albin (Hilda) cbtmkr h1739 Rose B
" Elvira r1739 Rose
Carlo Angelina Mrs fctrywkr r323 Filbert
" Hirsch cook r525 Grove
" Jas E waiter Hotel Claremont B
" Kilo (Dorothy) cigars h801 29th av
" Michl (Angelina) h323 Filbert
Carlock Clinton (Ruth) mech eng h3324 Foothill blvd
" Geo E (Zoraida) civ eng h2605 Haste B
" Zoraida Mrs mgr Casa Bonita Apts r2605 Haste B
Carlomagno Rose Mrs h1594 Pacific av A
Carlon Ellen r1412 68th av
" Maurice A (Amelia M) sls supvr Shell Oil Co h1757 26th av
" Wm C (Edith) (Russell-Carlon Co) h41 Artuna av Pied
Carlos Antonio (Ida) h2024 E 19th
" Ben lab r3241 Hannah
" Celia J h377 Lenox av
" Chas M (Lena S) slsmn h654 Oakland av
" Faustino (Guadalupe) h1627 West
" Guadalupe lab r1627 West
" J lab r535 Market
" John pntr r501 Peralta
" Jos V (Mary V) lab h1006 Grayson B
" Leandro waiter r1627 West
" Pedro factrywkr r1627 West
" Tony millwkr r1552 34th
Carlotta Maurice lab r483 9th
Carlsen see also Carlson and Karlson
" Adolf C (Virginia) (Hopkins St. Mkt) h1805 Versailles av A
" Alfd mtrmn r1942 8th av
" Anna A sten SPCo r1430 27th av
" Axel T (Jessie A) carp h1001 Heinz av B
" Carl (Lena) chauf h1325 Parker B
" Carl B restr r5928 Telegraph av
" Carl F (Edna L) chauf h846 72d av
" Dorothy M Mrs slswn H C Capwell Co r Richmond
" Fritz (Hazel) formn h2592 55th av
" Geo H stdt r1001 Heinz av B
" Grover C (Florence) tchr Bkly Pub Sch h2751 Maxwell av
" Henry physio therapist r536 E 21st
" Johanna (wid Nelson) h1434 27th av
" John seamn h17 Peach A
" Kenneth T clk SPCo 1001 Heinz av B
" Lucy A Mrs h1104 32d
" Maria Mrs h3894 Ruby
" Nels P (Hazel) elec eng h1400 Everett av
" Oscar (Helen) baker h1865 Franklin B
" Paul (Minnie J) acct SPCo h5400 Walnut
" Peter P ins agt h3668 Allendale av B
" Stella B maid r5838 San Pablo av
" Swen (Grace L) (Hopkins St Mkt) h3503 Rhoda av
Carlson see also Carlsen and Karlson
" Adolph G pntr h690 10th
" Agnes fctrywkr r3113 Myrtle
" Agnes stdt r2498 Piedmont av B
" Agnes Mrs bakery 2508 San Pablo av B r4054 Piedmont av
" Albt (Ebba) mach r833 14th
" Albt O (Margt R) dentist 2004 Park blvd h915 E 28th
" Albt T stdt r2424 Channing way B
" Albertine (wid Silas) slswn h557 48th
" Alex cement wkr h2486 Shattuck av B
" Alfd (Agda) (Pioneer Welding Wks) h2644 Bartlett
" Alfd (Bertha J) meat ctr h1694d Oxford B
" Alice clk r1351 Hearst av B
" Alice I tchr r2914 Gibbons dr A
" Alvida r265 Vernon
" Amanda (wid C A) h3954 Ruby
" Amanda (wid C J) gro 2330 35th av
" Anders J (Louise) tchr U of C h1601 Spruce B
" Andw (Hannah) clk h1606 Centini av
" Andw (Eliz) porter h3520 Laguna av
" Andw P A (Anita) h744 Foothill blvd
" Andw R (Mary A) clk h1554 Everett A
" Anna r2701 Maxwell av
" Anna Mrs h2358 Telegraph av
" Anna Mrs drsmkr 1123 13th av
" Annie H bkpr r1820 Fairview av B
" Archie E (Bertha M) sub formn PG&ECo h4246 Redding
" Arth cook r2406 San Pablo av B
" Arth (Cora B) police h3743 Loma Vista av

CARLSON
" Arth W lawyer Donahue Hynes & Ha r2644 Dwight way B
" Arvid mach r2609 San Pablo av B
" Aug carp r1915 90th av
" Aug lab r2213 Pacific av A
" Aug (Emma) mtrmn h527 E 20th
" Axel (Bettie) h1902 Harmon B
" Axel bakery 2512 San Pablo av B r2809 (
" Axel (Martha) carp r4466 Redding
" Axel (Anna) wtchmkr h2329 Edwards B
" Axel A (Fannie) lab h1017 Pardee B
" Axel C chauf r4616 Market
" Axel F (Mary) cbtmkr h556 35th
" Axel K (Emma) carp h945 63d
" Axel W (Ellen) carp h2415 23d av
" Bernhard r2296 Virginia B
" Bernice fctrymn r2113 Myrtle
" C E (Clara) h81 Glen av
" C G r Athens Athletic Club
" Carl (Julia) clk h1823 Cambridge dr A
" Carl lab r505 Clay
" Carl (Garda) lab h3628 Midvale av
" Carl (Agnes A) shoe repr 4054 Piedmont h2508 San Pablo av B
" Carl A (Sarah) auto mech h2611 McGee a
" Carl A (Henrika) carp h3229 21st av
" Carl E (Helga M) clo clnr 2059 University B h2520 Grant B
" Carl E (Gladys N) ins agt h224 E 15th
" Carl E stdt r3954 Ruby
" Carl G mtrmn Key System r527 E 20th
" Carl H asst mgr Redlick Furn Co r744 Fo hill blvd
" Carl H (Elsie) blksmth h2183 48th av
" Carl J (Marie) colr h3906 Lusk
" Carl T (Edith A) levee formn h1135 10th
" Carl W mach r908 60th
" Carl W vulc r4616 Market
" Carmen clk r391 William
" Chas chauf r1365 9th
" Chas dredmtrmn r9dd Brush
" Chas A (Helen) carp h7553 Ney av
" Chas A (Amanda C) concrete wkr h3808 Pe niman av
" Chas A (Fannie) cremery wkr h3422 Elmwo av
" Chas A (Gert) slsmn h1525 Ada B
" Chas E (Edith S) slsmn h1516 Morton A
" Chas G (Anna M) mariner h1230 Derby I
" Chas J (Anna) real est 2405 Shattuck av h1826 Vine B
" Chas R (Millie) restr 2080 35th av
" Chester C (Alma K) (Grassell & Carlso h3099 California
" Chester P (Alma) tchr Pub Sch h3099 Ca
" Clara Mrs h1125 Carlton B
" Clara W Mrs clk r81 Glen av
" Clarence clk r2529 Chilton way B
" Clarence B cond r1805 Allston way B
" Clarence T mach r2529 Chilton way B
" Claus E carp h2038 Delaware B
" Conrad r473 Hanover av
" Conrad ferry pilot Key System r San Fra cisco
" Conrad E (Sarah) auto mech r2611 McGee B
" Constance sec Franklin Sch B r1826 Parker
" Cornell P (Winifred) h1150 Josephine B
" Dorothy Mrs h50 Vernon
" Dudley N driver r340 Santa Clara av
" E W adj PG&ECo r561 16th
" Earl A (Edna) slsmn h809 Mandana blvd
" Earl E (Helga M) clo clnr h2520 Grant B
" Edith clk r1381 E 27th
" Edith Mrs maid Hotel Lakeside
" Edith N Mrs r2741 Parker av
" Edw jan r1508 Clay
" Edw A firemn r3023 Shattuck av B
" Edw J r2415 23d av
" Edw M (Esther A) h340 Santa Clara av
" Edw T slsmn F L Butterfield r1630 McG av B
" Edwin plstr r1351 Hearst av B
" Edwin N (Othea) h3220 Ellis B
" Eliz (wid Elmer) r2916 Harrison
" Elmer (Helen) printer h2774 Fruitvale av
" Elma stdt r2721 Channing way B
" Elsie nurse Providence Hosp
CARLSON EMIL (Alma J) V-Pres-Treas Sur set Nursery Co Inc, h40 Glen av
" Emil C (Lillian) carp h2510 Grant B
" Emily Mrs h196 41st
" Emily (wid Andw) h1630 McGee av B
" Emrick D carclkr playerd dept Bkly r130 Shattuck av B
" Ena maid 118 The Uplands B
" Ephraim (Flora) h2436 Havenscourt blvd
" Eric (Hildur) acct h1757 San Lorenzo av B
" Erik (Minnie) carp h3926 Edgewood pl
" Ernest tailor r818 Haight av A
" Ernest C (Frances) blrmkr h5034 Fairfax av
" Ernest O (Julia) carp h1212a Santa Clar av A
" Ethel sten r5676 Ocean View dr

ORGANIZED 1847

FINANCE YOUR AMBITIONS AND OBLIGATIONS

(Family and Business)

By Definite Contract with
The Penn Mutual Life Insurance Company
JOHN P. DAVIES AND ASSOCIATES, OAKLAND, CAL.

LSON
sther J tel opr h3827 Carrington
vald G meat ctr r1101 Chestnut
velyn F sten r40 Glen av
verett W stdt r2508 Haste B
lora M sten East Bay Municipal Utility Dist r2436 Havenscourt blvd
lorence E Mrs priv sec Okld Forum r2412 Durant av B
rances waiter r641 22d
rank concrete wkr h3800 Whittle av
rank G (Josie) h1144 12th
red (Eloise) capt O F D h3070 E 15th
red (Hazel) electn h816 E 28th
red (Helen) tailor h927 Ensenada av B
redk J (Irene K) phys 416 17th R207 r rt 1 Box 1731
Mrs Jan r2406 Market
Alfd clk r1942 8th av
enevieve stdt r2296 Virginia B
eo with Post-Enquirer r1516 Morton
eo (Grace M) mach h2045 E 15th
eo stdt r2405 Bowditch B
eo H (Alice) h1751 Virginia A
ladys B sten r224 E 15th
ordon playground dri Bkly Pub Schs r2407 Bowditch B
ottfried (Ida) rigger h1650 18th av
us (Emma) chauf h2710 9th av
us rigger r1541 25th av
ustave carp r5815 Marshall
lannah r2017 2d B
lannah r548 20th
larold F (Anna) deckhd h3317 Hopkins
larry (Della) restr 458 8th h2931 Schuyler
larry R (Alma) adj PG&ECo h201 Orange
larry W h1101 Walnut B
ledera r362 Vernon
lenning (Christine) carp h2052 81st av
lenning gdnr r4200 Santa Rita
lerbt C clk Bank of Italy r2187 48th av
lerman (Hilma) carp h1619 Parker B
lilda clk r1260 St Charles A
lilda M (wid J L) h3869 Fruitvale av
lilma (wid Chas) h1705 10th B
lilma R (wid Rudulph) h2321 10th B
ljalmar (Kath) carp h1310 Haskell B
lulde (wid A C) h1351 Hearst av B
lda S (wid F O) h2506 Highland av
rene cash Eastern Outfitting Co r Richmond
rvin H clk r120 Ronada av Pied
saac (Karen) mstr mariner h2159 Rosedale av
l lab r625 22d
F tchr U of C r2612 Durant av B
lean stdt h1799 Euclid av B
lennie Mrs h757 56th
lenny S ins agt h1820 Fairview av B
lohn carp h1001 Rose av
lohn h2622 8th av
lohn carp r1546 11th av
lohn lab r2449 Potomac
lohn (Annie) lab h1434 92d av
lohn (Anna) millmn h625 22d
lohn (Matilda) mtrmn h1021 39th
lohn A (Anna) carp h1116 Page B
lohn E (Sabra) mstr mariner h5708 Holway ct
lohn G (Anna S) h1619 Oxford B
lohn G carp r1546 11th av
lohn S mach h3023 Shattuck av B
Julius (Martha) formn caremkr Calif Foundries h1831 Woolsey B
L E marine mach r3500 62d av
L R garagemn Std Creamerles Co
Leon (Buefema) barber 2103 14th av h1330 E 21st
Leonard S (Anna) gdnr h5676 Ocean View dr
Leonard W (Dagmar) cable splicer h1524 Rose B
Lilia Mrs r5628 Vicente
Linton playground dir City of Bkly r1826 Vine B
Lorence (Mildred) acct h2428 California B
Louis A (Anna) mgr Madam Mae Belle Co h1124 The Alameda B
Louis H tchr h120 Scenic av Pied
Louisa (wid Chas) h2017 2d B
Mae B N r746 E 15th
Marcus S elec eng h2434 Rawson
Margt C cook r2415 23d av
Margt K (wid F H) h1815 Carlton B
Margt K (wid Ferdinand) r1826 Parker B
Marian sten r4616 Market
Marjorie C L nurse Highland Hosp
Martin (Emma) batt chf OFD h3533 Boston av
Mary (wid Victor) h710 Channing way B
Mary E (wid A V) h839 53d
Mildred h2113 Myrtle
Mildred A r1525 Ada B
Minnie A clk r1619 Oxford B
Nellie (wid Andw) r2666 Harrison

CARLSON
" Nels carp r1315 E 32d
" Nels E (Edith V) carp h1381 E 27th
" Nils E (Matilda) mstr mariner h2941 Gibbons dr A
" O L emp Rheem Mfg Co r1103 45th
" Olga meld 210 Crocker av Pied
" Oscar (Sarah B) r1811 27th av
" Oscar lab r2216 Inyo av
" Oscar (Bertha) mstr mariner h1236 Carlotta av B
" Oscar C (Agnes) boilermkr h1726 Seminary av
" Oscar E (Lydia) auto repr 636 21st h600 Van Buren av
" Otto clk r5429 College av
" Otto G bkpr r2527 Piedmont av B
" Paul E (Julia) garagemn Colgate-Palmolive-Peet Co r2447 Prince B
" Pete carp r506 Webster
" Philip electn r587 24th
" Peter A cond Key System r744 E 16th
" Phylis A r2607 Grant B
" R C tchr U of C r2136a Eunice B
" Robt C (Florence) teller Bank of Italy h2412 Durant av B
" Robt L jr (Mary E) clk Am Trust Co h2607 Grant B
" Rudolph H G clk r3827 Carrington
" Rudolph J lab r1135 10th av
" Russell W eng r340 Santa Clara av
" Ruth nurse 338 63d
" Ruth Mrs h1822 Ashby av B
" Ruth H h7553 Ney av
" S Alfd (Hedwig T) h1942 8th av
" S Beatrice office mgr L A Young Spring & Wire Corp r1454 36th av
" S L (Hannah) formn Mountain View Creamery r5676 Ocean View dr
" Saml (Ethel) h1530 Lafayette A
" Selma Mrs r1260 St Charles A
" Stanley H toolmkr r3954 Ruby
" Stanley W (Alfreda) (Peerless Stucco Co) h2725 Madera av
" Sutton slsmn r527 E 20th
" Svea techn Cutter Labtry r1705 10th B
" Swanta (Ida) baker h1008 Delaware B
" Theo (Olivia) carp h1705 Curtis B
" Theo M (Zora) contr h924 Hilldale av B
" Thure (Emma) firlyr h1828 Parker B
" Tillie Mrs r311 Hanover av
" Victor (Olga) carp h2296 Virginia B
" Victor (Mary E) tailor h4182 Emerald
" Victor A (Anna T) jan h1304 Parker B
" Virgil clk r3869 Fruitvale av
" Vivian r1826 Vine B
" W J flange turner SPCo r San Francisco
" Wallin clk r1826 Vine B
" Walter (Adelaide P) clk h2240 Auseon av
" Walter electn r2611 McGee av B
" Werner lab r946 E 14th
" Wilhelmina F D (wid C A) h1541 11th av
" Wm clo ctr Byron Rutley Inc r San Francisco
" Wm J (Anna A) ship carp h1207 Central av A
" Wm S rancher r1606 Centini av
Carlstead E L (Harriett) electn h396 Hawthorne av
Carlston A police OPD r3743 Loma Vista av
" Henry F (Johanna) slsmn h5725 Newmann
CARLSTON JOSEPH F, Pres Central National Bank and Central Savings Bank, h Geranium and Redwood Road, Tel FB ultvale 1359
" Mabel sten r5725 Newmann
Carlstrom Alice Mrs r2365 Valley
" Augusta h2206 Grove B
" Edith emp Am Rubber Mfg Co r5563 Marshall
" Glenn (Ethel) firlyr h2164 42d av
" Gus tile str Rigney Tile Co
" Jos E (Blanche) firlyr h2469 Maxwell av
" Josephine maid Key Route Inn
" Louis mach r505 Shafter av
" Vivian S br mgr MacMarr Stores r2208 Grove B
Carlton see also Carleton
" Ainsley stdt r Bowles Hall B
" Annie Mrs h1512 E 31st
" Annie G (wid H P) h306 Lenox av
" Apartments 2860 Sacramento B
" Clara E Mrs cook r575 46th
" Danl S stdt r2335 Warring B
" Edw drftsmn r440 Launitas av
" Edw pntr h2317 Roosevelt av B
" Edw W clk h1319 McGee av B
" Eliz T (wid H H) h3017 Regent B
" Elsie clk h2317 Roosevelt av B
" F V r1047 Underhill rd
" Gertrude tchr h353 Grand av
" Grace waiter r551 22d
" Jas (Annie) lab h5435 Manila av
" John H (Alvina) lathist contr 1371 81st av
" M M boxmn Golden State Milk Prod Co r2503 Adeline

The A to Zed School

Twenty-fourth Year

High School
Junior College
and
Intermediate School

Students Received at Any Time

3037 Telegraph Ave., Berkeley
Tel. BE rkeley 3334

See Page 172

POLK'S BANKERS' Encyclopedia

CONTAINS A FULL AND COMPLETE LIST OF

Banks
Bankers
Trust Companies
Savings Banks
in the United States and Canada

ALSO OTHER VALUABLE DATA CONCERNING BANKS

Price $15

Polk's Bankers Encyclopedia Co.
Publishers
431 Howard Street
Detroit

524 Broadway
New York

Judicious Advertising

CREATES
A New Business

REVIVES
A Dull Business

ENLARGES
An Old Business

RESCUES
A Lost Business

PRESERVES
A Large Business

SECURES
Success in Any Business

SAVES
A Failing Business

ENABLES
You to Pay Your Taxes

()

Directory Advertising Brings Satisfactory Results

WHO Sells

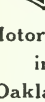

Motor Cars in Oakland?

PACIFIC NASH MOTOR CO.

2740 BROADWAY

Phone LA keside 7100

LOYALTY GROUP

Firemen's Ins. Co. of Newark; Girard Fire Marine Ins. Co. of Philadelphia; Mechanics In Co. of Philadelphia; National Ben Franklin Fire Ins. Co. of Pittsburgh; Superior Fire Ins. C of Philadelphia; Concordia Fire Ins. Co. of Milwaukee; Capital Fire Ins. Co. of New Hampshir Milwaukee Mechanics' Fire Ins.; Metropolitan Casualty Insurance Co. of New York; Commerci Casualty Ins. Co. of Newark, New Jersey; Fidelity & Plate Glass Insurance Company.

W.W . & E. G. POTTER, General Managers **Tel. GL encourt 126**

1400 Financial Center Building 405 14th Stre

CARLTON
" Margt clk r2510 Haste B
" Marguerite clk r2317 Roosevelt av B
" Marjorie office sec U of C r3017 Regent B
" N Dorothy r1512 E 31st
" Phillip S mgr First Natl Bldg r San Leandro
" S J mach r1967 Seminary av
" Sidney G (Daphne J) acct h306 Lenox av
" Thos S clk r2510 Haste B
" Walter H (Annie) clk h2510 Haste B
" Warren L (Clara) mtrmn h575 46th
" Wm mech r1140 7th av
" Wm A (Rosario) ichmn h2503 Adeline
" Wm F eng h857 Milton
" Winnie Mrs cafeteria wkr Pub Sch r1904 University av B
Carley Harry G (Adele G) clk h1527 E 15th
Carlyle see also Carlisle
" A R chf eng Moore D D Co r San Francisco
" Barton pntr r1217 30th
" Virginia stdt r2806 Derby B
Carlyon Kath (wid P J) r1121 E 19th
" Cerman A T r1185 30th
Carman Albt (Ida) millhd h627 E 8th
" Apartments 1435 1st av
" Chas W (Minnie W) cbtmkr h1740 E 21st
" Chas W jr (Violet M) millwright h2037 18th av
" De Etta clk r1740 E 21st
" Ethel Indywkr r1185 30th
" Frank V (Philonima) clk h4145 Culver
" Geo M (Dora) sta eng h635 34th
" Geo N (Minnie) chauf h962 61st pl
" John A (Ethel) driver h1185 30th
" Laura B maid 48 Ross cir
" Lucia B Mrs h1290 Caroline A
" Marion r627 E 8th
" Minnie fctywkr r962 61st
" Phyllis Mrs sten r4145 Culver
" Ralph musician r375 Bellevue av
" Robt B r635 34th
" Wm mach r2617 Parker av
" Wm M (Josephine) h3618 Calafia av
Carmany Gladys Mrs r745 7th
Carmean Henry (Cecile) aud Safeway Stores h1818 Walnut B
Carmegnani Alfd (Josephine) h9840 E
Carmel Apartments 757 Santa Clara av A
" Apartments 7318 E 14th
" Apartments 498 25th
" Chas concrete wkr h1627 34th
" Ida (wid Manuel) h2020 E 17th
Carmelich John (Jerka) gro 2228 San Pablo av B
" N (Jennie P) mach r2228 San Pablo av B
Carmella Kate sorter Rosenberg Bros & Co r San Francisco
Carmen Harry r2817 67th av
" Howard h2817 67th av
" J A lab r1475 81st av
" Marion slswn R W Hoefler
Carmen's Union No 192 Geo Durand pres 475 12th R264
Carmeny Hetty slswn r474 61st
Carmichael Albt H (Lillian) h1236 Fountain A
" Chas H pres Carmichael's U-Drive Autos Inc r San Francisco
" David W (Annie) h770 14th
" Dugald (Mary) jan h1926 64th av
" Exia Mrs r465 Vernon
" Geo L r1256 104th av
" Gladys B tchr Pub Sch r5749 Grove
" Harvey (Almira) police OPD h3934 Elston av
" Henry B (Agatha) plmbr 1809 3d av h305 Hanover av
" Howard E (Mildred M) aud h1363 High A
" Iris slswn r1926 64th av
" Jas B (Ethel) shipwright h3303 E 8th
" Jas F lab r3303 E 8th
" Jessie clk r1611 81st av
" John B (Evaline) h5749 Grove
" John K clk r770 14th
" Lillian slswn r1236 Fountain A
" Lloyd E musician r1256 104th av
" Louis (Cicely) h2626 San Jose av A
" Margt W clk r1926 64th av
" Maude (wid Wm) r1315 Josephine B
" Ralph A (Mary) tchr h1315 Josephine B
" Robt r1315 Josephine B
" Viola Mrs r1518 Grove
" Wm shtmtlwkr r1926 64th av
" Wm Y (Hazel) clk h3001 Bartlett
Carmichael's U-Drive Autos Inc C H Carmichael pres, Earl Robinson sec, E Clark mgr 431 19th
Carminati Benj J (Mary) plstr h510 Santa Clara av A
Carmo Lorenzo (Virginia) h539 43d
" Rose beauty opr r539 43d
Carmody John (Helen) h3521 Midvale av
" John L miner r564 12th
Carmon Geo eng WPRy r839 35th
Carmona Corinne Mrs clk r3228 Adeline B
CARMONA
" Gertrude Mrs hl Van Buren ct
Carn David B (Teresa) printer h5920 Dover
Carnaero Albin lab h822 53d av
Carnahan Elbert J r1109 Madison
Carnall Jennie F (wid W N) h3231 Lorenzo
Carnavelli Andw r734 4th
Carnduff Fred (Norma) electn Pub Schs h2 Montana
Carnegie Roy (Herned) cook h1412 Russell B
Carnehan Dorothy C tchr r4020 Panama ct
" Gladys L sten r4020 Panama ct
" Harry A (Tessa L) sec h4020 Panama av
Carnen Albt lab r1475 81st av
Carner Albt H chauf r3770 Telegraph av
" Erline Mrs h1126 El Centro av
" Evelyn sten r1126 El Centro av
" Irvine r2001 Allston way B
" Merton M (Hazel) chauf h768 9th
Carnes see also Cairns, Karnes and Kearns
" Earl A (Velma) spl rep Sunset Mausoleum Assn r267 Amherst rd B
" Geo W (Mary T) tmstr h1845 40th av
" Norwood gdnr h723 19th
Carney see also Karney and Kearney
" Alex R (Kittie C) slsmn h1580 Hawthorne ter B
" Anthony F (Amy) h1132 63d
" Anthony J lab h917 Union
" Chester A tchr Pub Sch r1809 Cedar B
" Emery clk r1248 23d av
" Fanny Mrs tchr Pub Sch r1809 Cedar B
" Harry (Mabel F) slsmn h844 Prospect av
" Henry D meat cttr r2107 Grant B
" J r Key Route Inn
" J R r1800 Madison
" J Robt slsmn Westn States Gro Co r844 Prospect av
" Jas chauf r100 9th
" Jas firemn h3435 Helen
" John J (Cath) h2107 Grant B
" John M custodian Natl Guard Armory r19 Addison B
" Jos W (Anna) dept mgr Athens Ath Clb h1229 Derby
" Kenneth B h1820 Euclid av B
" Kittie C Mrs art gds 2179 Shattuck av r1580 Hawthorne ter B
" LeRoy clk r5112 Grove
" Maud mach opr r615 27th
" Marion L (Lillian) cond h85 10th
" Mary A h754 Folger av B
" Mary E sten r1580 Hawthorne ter B
" Mary J (wid Jos S) fin sec Woman's Benef Assn h5112 Grove
" Phil h909 Castro
" Robt E r1865 Euclid av B
" Robt S clk r5112 Grove
" Thos (Naomi) h639 Haddon rd
" Wm H (Maude) pntr r615 27th
" Wm L (Annie) acct h1120 High
Carniato Angelo (Virginia) fctywkr h5740 Telegraph av
" John lab r5740 Telegraph av
" Palmira r5740 Telegraph av
Carnie Harry J (Anna M) clk U S Bur of Pub Rds h3769 Manila av
Carniglia Delfo Indywkr r600 45th
Carnochan Robt A (Grace) sec Calif Animal Prod Co Inc h701 Prospect av
Carnot Sadi Circle F of A 1918 Grove
Carns Wm A (Helen) h3012 Maxwell av
Carol Annex Apartments Eliz M O'Toole mgr 150 11th
" Apartments 1109-1115 Madison
" Apartments 445 Staten av
" Peggy stdt r876 San Pedro av B
Carolan Carl hsmn r2501 Haste B
" Jas lab r1010 Grayson
Caroline Apartments 2300 Grove
Carollo Angeline sten r3920 Woodruff av
" Dominick (Andrade) h3920 Woodruff av
" Geglio lab r3920 Woodruff av
" Guido stdt r3920 Woodruff av
Carolo Geo lab r9709 D
" Guy lab r9709 D
" John A (Eva) lab h415 Willow
" Peter lab r9709 D
Carolyn Apartments 2215 Channing way B
" Court Apartments 4130 Webster
Caron Theo J (Mary) mgr Treehaven Apts r 2523 Ridge rd B
Carone Saml lab h718 6th
" Saml (Jennie) lab h1822 39th av
Carosso Amerigo lab Okld St Dept r5424 Claremont av
Carothers see also Carruthers and Crothers
" Alice M Mrs h2206 E 32d
" Belle S dom E H Huebbe
" Elsie M (wid J H) h2106 13th av
" Harry W (Harriet) r Key Route Inn
" Jennie M (wid W H) h6366 Sunnymere av
" Lloyd h867 Milton
" Nora Mrs r867 Milton

B. F. Schlesinger & Sons

Telephone HOlliday 1000

ntrances on Broadway, San Pablo and 16th Streets — OAKLAND

HERBERT D. BAKER
HOUSE MOVER

House Raising
Brick Shoreing
Rigging
Smokestack Raising
Trusses and Girders
Heavy Machinery Moving

17th and Gaynor Ave. Richmond

Tel. Richmond 52

C. P. MURDOCK, INCORPORATED
10TH FLOOR SYNDICATE BUILDING
Telephone GLencourt 5040
ACREAGE — HOMESITES — INDUSTRIAL

ROTHERS
hyllis Mrs clk h1617 University av B
ilbur C (Louise J) clk h465 Mandana blvd
/m D cigars r2106 13th av
/m O Mrs r Key Route Inn
ount Olive clk r510 28th
paneto John (Delphina) gdnr h35 Pacific av A
os gdnr r35 Pacific av A
panito Jos (Maria) gdnr h315 Cypress A
pender Clark J (Grace) credit mgr Richfield Oil Co h6028 Harwood
penter Agnes A tchr Bkly Pub Sch h2810 Prince B
lbt S (Victoria) br mgr Public Food Stores h803 55th
lbt J swtchmn W P Ry r2115 Ashby av B
lice M stdt h2511 Hearst av B
nnabelle slwn r2245 38th av
rth clk r1426 Allman
rth pntr h1369b E 38th
rth W ptrmmkr r2118 23d av
ugusta W Mrs h2527 Hearst av B
truce A electn E P Carpenter r Richmond
arolyn Mrs sten h536 Palace ct A
ecil F (Marguerite) r583a 59th
has (Marian) cement wkr h762 34th
has firemn Std Underground Cable Co r Richmond
has roofer r2741 Humboldt
has B (Mary) h2113 Byron B
has C auto mech r3130 Champion
has H (Izora) h1909 Parker B
hester C formn Alhambra Water Depot r 2113 Byron B
hester L (Genevieve) gas sta 6335 San Pablo av h549 63d
lyde W pntr Pub Schs r3738 14th av
avid (Freda) auto mech h2453 Potomac
orothy M sten r1514 Paru A
arl auto mech r3738 14th av
dith slswn r5601 Shafter av
dmund P (Milda D) batteries 2709 Shattuck av B h3023 Tremont B
liza Mrs r3026 Shattuck av B
rminia M (wid Truman) r2810 Prince B
sther M r3130 Champion
loyd cook r505 Union
rank L (Mary) phys 2140 Shattuck av B R 704 h1874 Yosemite rd B
rank L (Edith R) whsmn h5601 Shafter av
rank R (Ida) barber 2222 Hopkins
red r1080 43d
red (Lucille) chauf r3282 Market
red A mech eng Byron Jackson Pump Co h583a 59th
G Oakley (Rita) lab h1082 43d
ale C (Ida) (Wyands & Carpenter) h1225 Ward B
eneva Rev r2633 Regent B
eo (Alice) eng h1242 Versailles av A
eo L clk r3838 14th av
eorgia A stdt r2428 Milvia B
ordon E (Juliano) driver h3223 Linden
race r896 Rosemount rd
uy R chauf r3130 Champion
uy T (Zoe) auto mech h3130 Champion
H M seamn h545 E 14th
ugh S (Lillian) h770 Walker
da maid r1547 Parker
rene Mrs r461 Weldon av
J Mrs slswn H C Capwell Co r San Leandro
Jesse r2118 23d av
J D battery asmblr r1323 97th av
ack (Josephine H) reprmn PT&TCo h2339 62d av
as A (Ethel) h2428 Milvia B
as B firemn r1205 Hopkins
ay C (Myrtle Z) sign pntr h219 Ridgeway av
eremiah stdt r540 The Alameda B
eremiah E (Tecla) clk h540 The Alameda B
essie R lab r665 63d
ot stdt r2425 Warring B
L West (Mary) pntr formn Pub Schs h3738 14th av
eland T electn r1620 51st av
eo B (Lillian) teller Farmers & Mchts Sav Bk h410 28th
eoa r410 28th
eonard R (Marie) r3282 Market
eta sten r389 Alcatraz av
illian Mrs mgr Summitt Apts h410 28th
ouis H (Louise C) carp h3509 Stanley av
ouise C Mrs slswn r1424 90th av
ucille lndywkr r3282 Market
ae lndywkr r2820 Filbert
argt L h1425 Harrison
arie lndywkr r3282 Market
arjorie sec Bkly Comn of Public Charities r 1178 Laurel B
ary F r2038 Bancroft way B
ildred r1242 Versailles av A
ilo (Florence) flagmn h3282 Market
oses W (Eloise M) carp h2118 23d av
yrtle I cash Dohrmann Hotel Supply Co r3050 Suter

CARPENTER
" Nathaniel (Gertrude) cond h3650 Penniman av
" Nellie N Mrs optom 2985 College av B
" Octavia (wid E E) h2924 Claremont av B
" Peter riveter r705 E 15th
CARPENTER R J & CO (R J Carpenter), Mfrs "Kork Grip" and "Diamond" Mandolin Picks, Publishers of Modern Methods for Ukulele, 1503 Oak. Tel LAkeside 3074
" Raymond C (Maude G) supt Calif Peanut Co h625 E 21st
" Richd J (Emelia S) (R J Carpenter & Co) h1503 Oak
" Richd J jr (Helen G) chauf h2239 10th av
" Robt r540 The Alameda B
" Ross W (Matie) electn h1846 The Alameda B
" Roy (Lela) h650 34th
" Roy (Lena R) reprmn PT&TCo h2553 Hearst av B
" Sarah E Mrs nurse 2309 Ellsworth
" Thos B (Mae) blksmth h1340 E 24th
CARPENTER TOM (V S) (Helen M), City Veterinarian and Food Inspector, Health Department City of Alameda, Tel ALameda 1180, h2167 Santa Clara Av, Alameda, Tel ALameda 4396
" Walter A slsmn r3420 Webster
" Walter H (Kath) gas sta 1760 Shattuck av B h5651a Shafter av
" Wellington W (Agnes) clk h1643 74th av
" Wesley C (Myrtle I) clk r3050 Suter
" Wm (Lily) linoleum lyr h1640 Bancroft way B
" Wm C (Laura) clk h1463 88th av
" Wm E (May F) h1514 Paru A
" Wm F (Nellie) clk h2120 Stuart B
" Wm T (Annabelle) shtmtlwkr h2245 38th av
Carpenters Hall 3122 E 12th
" Hall Association John Maroney pres T J Richards sec E E Risley treas 763 12th
" Local No 1158 2073 Allston way B
" Union No 194 2306 Santa Clara av A
Carpentier Arth r3817 Hopkins
" Chas F electn r1109 Madison
" Ernest clk r3817 Hopkins
" Ernest A (Marjorie P) slsmn Continental Baking Co r3117 Frye
" Geraldine C sten r3817 Hopkins
" Ernest A (Marjorie P) slsmn Continental Bakins Co r3117 Frye
" Geraldine C sten r3817 Hopkins
" Jean phone opr r1109 Madison
Carper Chas slsmn r1112 1st av
" Ida lndywkr r1112 1st av
" Mildred favormkr Jay Studios r1220 Excelsior av
" Orlan D (Mabel) carp h1220 Excelsior av
Carr see also Corr, Karr and Ker
" Adam (Corrine) h1051 Monterey av B
" Adeline N nurse 1932 103d av
" Alameda Mrs h940 28th
" Alice E (wid G P) h5823 Clover dr
" Anthony (Emma) h1323 89th av
" B mach r940 28th
" Benj (Alma) h933 Pine
" Benj J (Mary) slsmn h5227 Wentworth av
" Bertha M (wid Geo) r855 Allen
" Bradley (Golda) ins broker 436-14th R909 h2714 Regent B
" Buck (Mamie) ironwkr h3447 Haven
" C Arth lab r808 12th
" C Stanley clk r2139 Oregon B
" Chas lather r1508 Clay
" Chas A slsmn Swan & Gerwin r808 12th
" Chas C (Viola M) acct US Bureau Pub Rds h2139 Oregon B
" Chas E (Linda) h835 Athens
" Claude h1821 Berkeley way B
" Dorothea r2521 Channing way B
" Dorothy M sten Bank of Italy r5833 Clover dr
" E M auto mech r1316 97th av
" Eliz usher Hippodrome Theatre
" Ellen r1111 High ct B
" Elliott M Rev (Henrietta) h1415 27th av
" Eric meat ctr h2512 Everett A
" Ethel clk r1732 Milvia B
" Frances Mrs h2405 Bartlett
" Frank (Violet A) bldg contr 3924 Hanly rd
" Frank E (Vesta) slsmn h679 28th
CARR FRANK M, Attorney-at-Law, 1511 Central Bank Bldg, 436 14th, Tel GLencourt 4071, h4410 Evans av, Tel ANdover 1075
" Frank W (Pearle E) 5846 McAndrew dr
" Geo ins agt Met Life Ins Co r Richmond
" Gladys Mrs dom h7000 Halliday av
" Grace bkpr H C Capwell Co r1051 Monterey av B
" Guy A slsmn r4659 San Sebastian av
" H chauf r1517 Brush
" H with C H Will Motors Corp r5184 Fairfax av
" Harold W (Hilda) customs inspr h5244 Shafter av
" Harry B (Angelina) h2681 Ritchie
" Helen S dept sec U of C r1111 High ct B
" Helene Mrs nurse 1501 Madison
" Jas (Rose) chauf h875 Lydia

RAUER'S LAW & COLLECTION CO.

A CORPORATION

J. J. RAUER, Pres. ROY E. CLARK, Se

Collections Made Everywhere—No Collection, No Charge

703 Market, San Francisco See Pages 102 and 133 Tel. GA rfield 45

Western Normal

36th Year

Intensive ten months' course

Practice Teaching

Graduates assisted to get schools

2419 Haste Street Berkeley Tel. BE rkeley 4404

Judicious Advertising

CREATES
A New Business

REVIVES
A Dull Business

ENLARGES
An Old Business

RESCUES
A Lost Business

PRESERVES
A Large Business

SECURES
Success in Any Business

SAVES
A Failing Business

ENABLES
You to Pay Your Taxes

()

Directory Advertising Brings Satisfactory Results

CARR
" Jas P h1594 34th
" John A (Camille) slsmn h507 Forest
" John P (Maude M) genl contr h5560 Carlton
" Jos Ins agt r5560 Carlton
" Kathleen H sten r5560 Carlton
" Lester J slsmn h485 Cheney av
" Lillian Mrs r779 Alcatraz av
" M Elmo r2139 Oregon B
" Margt r2332 College av B
" Margt P slswn h5227 Wentworth av
" Marie Mrs clk r1610 Everett A
" Maude M r5560 Carlton
" McCauley agt Met Life Ins Co r Richmond
" Michl R r1883 San Ramon av B
" Ollie C (Eliza) cook h921 33d
" Peter (Eva) lab h810 Poplar
" Raymond lab r850 31st
" Richd B (Grace S) h2701 Claremont blvd
" Robt M (Bessie) tchr U of C r1839 Euclid av B
" Roy h2387 73d av
" Russell F (Gladys) slsmgr h1625 Beverly pl B
" Ruth r1535 Chestnut
" Sheldon auto mech r2405 Bartlett
" Thos r1520 1st av
" Thos r3601 Telegraph av
" Thos mtmn r1316 97th av
" Walter W chauf r579 9th
" Wesley W usher r1700 55th av
" Wm servmn RKO Orpheum r875 Lydia
Carrabolo S riviter r356 Myrtle
Carral Alvaro r1033 52d av
" Jos (Mary) plstr h778 Pacific av A
" Pilade (Amelia) lab h1033 52d av
Carrall B E clk r1501 Oxford B
Carranchо David millwkr r3425 Haven
Carranza Andres lab r1633 15th
Carrara Salvatore (Virginia) lab h1807 Eagle av A
Carrasio Edw (Eliz) h5600 Laverne av
" Jose speeder Cal Cotton Cotton Mills Co r 2335 E 17th
Carrau Camille (Louise) mach h3150 Arkansas
Carraway Robt H (Lena) h1676 Pacific
Carre Emil J (Martine) marine mach h1105 Hizh ct
Carrea Louis porter r886 45th
Carreia Alfd chauf r1301 Alcatraz av
" Jos lab r344 Peralta
Carreira Antonio (Rose) toymkr h9301 B
" Chas C (Ann) mldr h2206 Clement av A
" Jos (Mary) h2735 Wallace B
" Manuel ironwkr Best Steel Casting Co r San Leandro
Carreiro John emp Paraffine Cos r665 Carlton
" Jos (May) mach h1635 Foothill blvd
Carrel Oliver H (Mary) cond h1514 92d av
Carrenna L emp Rheem Mfg Co r866 43d
Carreon Alvina C (wid Robt) h1314 84th av
" Pedro lab r916 16th
Carrera Alfd coremkr r2230 Fredrick
" Jesse h1215 54th av
" Marian (Francis) exp h1301 Alcatraz av B
" Refugio lab r863 Pine
" John (Marie) (Melrose French Lndy) h4929 E 14th
" Jos formn J M Ough h1065 46th av
" Jos lndywkr r4929 E 14th
" Leon lndywkr r4929 E 14th
" Louis lndywkr h3854 Grove
Carrero Alfd E (Maryanna) lab h1214 20th av
" Arth quilter Cal Cotton Mills Co r San Leandro
" Jos (Kate) chauf r2865 E 9th
" Jos jr lab r2865 E 9th
Carrier Augustine J lab r1456 9th
Carrick Lois eng pkr r1305 Linden
Carrico Albt B (Mary) carp h4621 Brookdale av
" Eloise A multigraph opr r4209 Suter
" John H (Lillie) carp h4209 Suter
" Thelma I typist r4209 Suter
Carrie John (Mary) shtmtlwkr h743 Taylor av A
" Mary lndywkr r1604 32d
Carrier Adolph elev opr h309 Oakland av
" Clifford (Helen) auto body trmr h3511 Penniman av
" David R (Sue M) drftsmn h752 Peralta av B
" Frank slsmn J E French Co h2339 Hilgard B
" Fulton M (Sidonia) cbtmkr h3064 E 15th
" Geo R drftsmn r3064 E 15th
" Harlie R (Lucille T) bkpr h1685 Tacoma av B
" Jessie E (wid John T) h3064 E 15th
" L Cecil electn r151 9th
" Media h7235 Derby B
" Oliver E lab r151 9th
" Wm E (Grace) roofer h2216 Byron B
Carriera Gill (Julia) lab h1225 81st av
Carriere Adolph C elev opr r309 Oakland av
" Paul elec supps 1638 University av B h1630 do
Carriero Jose emp Paraffine Cos r2735 Wallace B
Carrigan see also Corigan and Kerrigan
" A T tax collr City of Piedmont
" Robt clk Elec Supp Co
" Thos (Jessie) news agt h1014 Yerba Buena av
Carriger Gerald clk r5185 Trask
" Henry W (Carrie) clk h5185 Trask
" Pauline mlnr r5185 Trask
Carriker Marie K tchr Pub Sch h1018 Harvard Pied
Carrillo A R P r YMCA
" John (Luisa) lab h717 Castro
" Raymundo r785 6th
" Richd D (Felipia) h2525 65th av
Carrington Aimee waiter r2776 Dohr B
" Anne sten r2846 Hopkins
" Carolyn sten r2776 Dohr B
" Chas (Ethel) butler 2300 Claremont blvd
" Clare E (Anne) mgr Benj Harris h2846 Hopkins
" Elsie lndywkr r2776 Dohr B
" Geo (Effie) h896 33d
" Geo C (Anne V) formn Okld-Cal Towel h567 Athol av
" Jas P (Nona) mgr Compton Apts h646 16th
" Marvin r1315 Ordway B
" Rebecca Mrs lndywkr h2776 Dohr B
" Richd A jr (Garland) pres Post-Enquirer Pub Co h824 Trestle Glen rd
Carroll Albt (Laura) auto mech h1291 77th
" Albt P labtry storekpr U of C r1934 Channing way B
" Alice E clk r3541 Dimond av
" Alice M (wid J M) h3541 Dimond av
" Anne M tchr Pub Sch r San Francisco
" Anthony J pipefitr h3031 West B
" B E h1501 Oxford B
" Benj E (Emma) h1103 71st av
" Budd (Florence) auto asmblr h601 E 22d
" Cath A Mrs nurse 5429 College av
" Carroll Chas D (Margt F) mgr Fox Senator Theatre h285 Adams
" Chas J lab h812 49th av
" Christine M r19 Rio Vista av
" Clifford F (Marie) clk Bank of Italy h1[illegible] 28th av
" Dennis tile setter h1704 Vine B
" Dorothy stdt r1642 Milvia B
" Edw mtl polishr r405 Massar
" Edw D (Alice E) clk h1716 15th av
" Edw F (Elsie) lab h716 18th
" Edw (Esther A) clk r1133 E 17th
" Ellen J (wid J J) h770 16th
" Eltha beauty opr r1800 26th av
" Emily (wid J W) h652 S Elmhurst av
" Ethel A Mrs clk U C Exp & Storage Co h3 Chicago av
" Eug r806 13th
" Flavn B (Florence (Campanile Electric Co h2125 Spaulding av B
" Francis (Ella) carp h2113 Rose B
" Frank bkbndr r960 56th
" Frank (Anna J) miner h602 Hobart
" Frank H (Irene M) h1316 Bay A
" Frank J (Helen) clk SPCo h1610 Myrtle
" Frank J (Constance) jan r1934 Channing way B
" Frank M (Eunice) woodwkr h486 59th
" Frank R (Ruth) carrier Bkly PO h2444 Acton B
" Frankie asst W G Keys r1642 Milvia B
" Fred L acct r927 58th
" G S A r5225 Belvedere
" Geo emp Hazel Atlas Glass Co r3920 Woodruff av
" Geo L (Elenor C) egg candler h694 Brochurst
" Georgie E r2065 San Antonio av A
" Gertrude r767 55th
" H biller r1534 Willow
" Harold clk h2169 Santa Clara av A
" Harry F (Celia) clk h960 56th
" Harvey M (Genevieve) (A-1 Sheet Metal Wks r1537 Fruitvale av B
" Hazel sten r2532 61st av
" Hazel M (wid Chas E) mgr Vista Grand Apts h624 Brooklyn av
" Helen h529 E 19th
" Howard r2707 Chestnut
" J Frank clk h436 49th
" Jack (Sarah M) chauf h534 22d
" Jas lab r1729 Brush
" Jas (Annie) pntr h2065 San Antonio av A
" Jas B phys 2131 University av B R326
" Jas J clk r2009 San Jose av A
" John auto mech Barnes & Bettandorff
" John (Alice R) lather h1020 Brush
" John stmftr r812 49th av
" John A (Inez A) slsmn h2224 Rose B
" John H (Alida L) auto mech h745 60th
" John J malt extracts 1914 San Pablo av r212 Lakeshore av
" Jos (Mary) waiter h622 36th
" Jos E (Anna H) eng h2412 68th av
" Jos M (Sophia) firemn OFD h2707 Chestnut
" Kath (wid Jas) h2009 San Jose av A
" Kathleen stdt r2616 Channing way B
" Kirtland C clk r5821 Marshall
" Laura B press opr r1291 77th av
" Lawrence C h1900 26th av

WHITTHORNE & SWAN

Oakland's Popular-Price Department Store

/ashington St. at 10th and 11th — Tel. LA keside 7200

.ROLL
.land (Alice) clk h767 55th
on M (Marie E) police OPD h3718 Nevil
onard (Sadie) brklyr h3712 Nevil
lie tchr r1450 Alice
orrin K (Miriam) ins h2355 Hilgard av B
abel r1088 Euclid av B
ae Mrs h1729 Brush
argt r5800 Ayala av
arst Mrs slswn r2106 9th av
arie clk r1872 Allston way B
artin batt chf OFD r491 Staten av
artin J (Cath A) nurse 5429 College av
ary nurse h24 Glenwood av
ary (wid Michl) r767 55th
ary (wid Jas) social wkr Industrial Home for the Adult Blind h2620 Hillgass av B
ary J tchr Pub Sch r1450 Alice
atthew F (Mary A) h1934 Channing way B
ichl J purch agt h889 54th
ildred smstrs r488 59th
uriel E r308 Chicago av
atk H jr factywkr r1410 Milvia B
atk J (Delia) lab h1514 8th
eggy r2947 Madeline
eter J (Emma) lab h5821 Marshall
eter W r5821 Marshall
achel Mrs r529 E 19th
ichd D (Willette H) deskmn PT&TCo h1950 21st av
obt auto asmblr r1418 92d av
obt L inspr r2541 E 25th
obt S (Ruth M) police Ala PD h2239 San Antonio av A
ose (wid Henry) r715 Santa Ray av
ussell W (Helen) h1512 Parker B
hos r3601 Telegraph av
hos E clk r1851 Buena Vista av A
hos J stove mech r812 49th av
hos P (Maggie) slswn h2106 9th av
iolet waiter r584 12th
Vallace W electn r1537 Fruitvale av
Valter A (Edna B) h354 Perry
Vm bkpr Am Biscuit Co r1642 Milvia B
Vm E (Zozie) slsmn h1642 Milvia B
Vm H h1315 Addison B
Vm H h2533 83d av
Vm H (Louise) electn h574 61st
ron Thos P dredgemn r511 8th
rosso Americo lab r5424 Claremont av
rothers Roland S (Adelaide A) sta eng h28 Amarino ct
tanley M clk r639 Susanna
hornton M (Matilda) jan h2502 Dwight way B
illie br mgr MacMarr Stores r2502 Dwight way B
ruso Mary lndywkr r2407 Wallace
ruth Irma L tchr Pub Sch r2824 13th av
os T (Sara H) inspr h4319 Terrace
ath Mrs r2300 Durant av B
owell L clk r4219 Terrace
aul R clk r4219 Terrace
Vm W (Ella J) h5822 Seminary ct
Vm W (Connell K) organist h2824 13th av
ruthers see also Carothers, Caruthers and Crothers
eo (Nettie) cook h1742 8th
ath Mrs r581 17th
aml G (Martha S) acct h1644 Oxford B
Vm (May) h710 Brockhurst
rse Annis W sten r2432 College av B
Harriet C Mrs h2432 College av B
Kathryn sten r2432 College av B
rsey Josephine M dom 707 Trestle Glen rd
rsi Lawrence lab r953 38th
rson Albt R (Clara) marine eng h2431 Spaulding av B
alfd G r6633 Mountain blvd
Andw H clk r5423 Ygnacio av
Armor J D Mrs h2747 Haste B
Arth (Anna) carp h3817 Everett av
C add mach inspr r866 27th
Carl carp r1726 Seminary av
Cath r812 Carlston av
Chas (Marie) slsmn h2646 Dwight way B
Chas H (Laura) mstr mariner h3080 E 15th
Edgar J (Jean G) clk r4862 Calaveras av
Edna Mrs drsmkr 604 28th
Edw clk h4862 Calaveras av
Edw L (Ruth) stock broker h4151 Manila av
Eug driver r604 28th
Frances Mrs librarian Post-Enquirer h620 22d
Frank N (Agnes G) slsmn h5756 Claremont av
Frank P (Cath) furn rms 511 8th
G B r1424 Jefferson
Gene delmn r604 28th
Geo C (Gertrude) with Individual Underwriting Corp h812 Carlston
Geo H (Cath) h1608 California B
Geo H (Lila I) eng h2375 Church
Geo W (Louise M) h737 Pacific av A
Gertrude Mrs clk r853 York

CARSON
" Jas (Eliz) carp h618 Aileen
" Jas (Margt) electn h5014 Grove
" Jas (Mabel) slsmn h4832 Fair av
" Jas P (Harriet M) slsmn W P Jones h3866 Whittle av
" Jas S (Edith) asct Durant Motor Co h1929 38th av
" Jas W (Mary) clk h1737 Curtis B
" Jean Mrs slswn r4862 Calaveras av
" John (Henrietta) archt 1490 Madison h50 Yosemite av
" Jos R (Barbara) h111 Oakmont av Pied
" Josephine r604 28th
" Laura Mrs C S pract 1404 Franklin R610 r3080 E 15th
" Lawrence W (Ethel) h5726 E 16th
" Lila Mrs bkpr Perfection Stove Co r2375 Church
" Lloyd L waiter r1036 Willow
" Lois stdt r2646 Dwight way B
" Louisa A Mrs r366 50th
" M Kath clk r5496 Taft av
" Marie A Mrs r1006 107th av
" Martin waiter Mrs Georgia Corrigan
" Omer L slsmgr Pictorial Review Co
" Otto W (Ida) shoe repr 1420 34th av h3547 Gray B
" Paul (Irene) slsmn h4446 Brookdale av
" Pauline Mrs h1736 Blake B
" Rex W (Gertrude) slsmn Paraffine Cos h853 York
" Saml W mech Okld Airport r2550 Pleasant
" Theo J (Mae) blrmkr r1608 California B
" Wm (Edna) h645 6th
" Wm r580 24th
" Wm D clk h2706 School
" Wm J (Edna) carp h6633 Mountain blvd
" Wm L (Margt E) eng h5423 Ygnacio av
" Wm S (Edna) mstr mariner h1505 McGee av B
Carspond Carl (Charlotte) tailor h1369 E 32d
Carsten see also Kersten
" Esther Mrs h2731 E 9th
" Otto H glass 2308 Valdez
Carstens Fred W (Grace) slsmn Tucker Warren Co h5828 Ocean View dr
" Halsey R collr r2606 Dwight way
" O H h3719 Emerson
" Wallace clk r737 E 11th
Carstensen see also Karstensen
" Danl (Marie) h567 Apgar
" Herman H (Selma L) jan h1141 Excelsior av
" Otto (Dagny) carp h4135 Porter
Carston Albt (Anna E) carp h3744 Patterson av
" Geo J swtchmn r1132 71st av
Carstons Harry (Kath W) slsmn Langendorf Baking Co h3543 Redwood rd
Carswell Annabelle R stdt r2332 College av B
" Dorothy E r2076 Oakland av Pied
" Wm R (Jeanie D) h2076 Oakland av Pied
Cart Alva F (Josie) slsmn h2506 64th av
Cartan see also Carton
" Bernard C (Dorothy L) clk h2807 Morgan av
" Jos E (Mary D) clk h4017 La Cresta av
" Mary (wid Chas) r2807 Morgan av
Cartasso Fred J r395 Adams
" Giacomo (Marjoria) mens furnes 731 Bway h395 Adams
" Victor (Cecilia) jan h642 Poirier
Carte Ross (Leona) civ eng h2129 Clinton av A
Carter A auto mech r672 8th
" Agnes L (wid Albt) h3692 Lily
" Agnes M r521 Zorah
" Albt E (Martha L) (Carter & Peterson) r552 Montclair av
" Albt E Club 1106 Broadway R516
" Albt J (Kath) cond h237 Athol av
" Alpha mach opr r1731 33d av
" Amanda (wid Wm) h1224 86th av
" Andw J (Rose M) h676 12th
" Anna dom r542 Chester
" Annie (wid John) r2119 Essex B
" Arth r1522 Harrison
" Bernice h628 28th
" Bernice L nurse r85 Glen av
" Bessie B Mrs tchr r1569 Jackson
" Bob C household specialties 6647 Foothill blvd h6649 do
" C baker r1295 54th
" C E h145 Lake
" Chas H cond h531 Foothill blvd
" Chas G (Mabel) drftsmn h3011 Encinal av A
" Chas L (Eda M) auto mech h200 Frisbie
" Chas M r2332 Valdez
" Chas O (Ida) auto mech h5753 Hermann
" Chas W (Mabel) h767 Calmar av
" Chas W (Ida) slsmn H E Risdon r5753 Hermann
" Charlotte A (wid L A) h2720 Haste B
" Chester D (Ella) mariner h1521 Versailles av A
" Clarence F r1295 54th av
" Clarence G (Maude G) ins agt h642 Viona av
" Clifford (Hazel) millright h2587 61st av

Maiden Rittigstein & Co.

Real Estate

420 15th

Between Broadway and Franklin

Tel. HO lliday 5800

OAKLAND

For Your PLUMBING AND HEATING

SEE FREITAS PLUMBING & HEATING CO.

Phone FR uitvale 3329
1907 E. 14th St.

Sunset Mausoleum

BERKELEY HILLS, CALIFORNIA

Beautiful and Enduring Marble Memorial for Above-Ground Implacement Also Columbarium for Ashes.

Office at Mausoleum Address BERKELEY

Phone AS hberry 3704

See Classified Tab Insert

Frederic Vincent & Co.

Investment Securities

Specialists in Bank Securities

Financial Center Bldg.

405 Fourteenth Street

OAKLAND

Tel. HOlliday 9170

STEINWAY PIANOS PLAYERS PHONOGRAPHS

Sherman, Clay & Co.

OAKLAND—BERKELEY—FRUITVALE

SHEET MUS BAND INSTRUMEN RADIO

CARTER
" Delbert D (Alice M) brkmn h2031 18th av
" Denzil E (Anna) clk h616 Taylor av A
" E W h85 Glen av
" Earl (Alvina) auto mech h3882 35th av
" Earl D (Alma) marine eng h581 Sycamore
" Earl E (Aileen C) slsmn Cox-Wellman Inc r2455 E 28th
" Edith E Mrs tchr Pub Sch r914 Bay View av
" Edw J clk r5746 Hermann
" Edw P clk r2401 Blake B
" Edwin M (Valrie M) acct h1434 Hampel
" Eliz stdt r2421 Piedmont av B
" Eliz M Mrs nurse r1107 Wellington
" Ella R Mrs h581 Sycamore
" Elmer C (Margt A) office 480 20th h472 38th
" Emily H (wid F J) h2724 Stuart B
" Estelle tchr Pub Sch r1445 Harrison
" Ethel F nurse r1431 E 31st
" Ethel M r118 Bonita av Pied
" Fannie (wid Jacob) shoe repr 514 7th r675 6th
" Florence clk r767 Calmar av
" Frances dept supvr Univ High Sch r2501 Rose walk B
" Francis D (Julia L) jan h1639 Carlton B
" Francis E (Edna) clk h2426 Byron B
" Frank A (Ethel M) h3715 Grand av
" Frank F (Frances) baker h1295 54th av
" Frank J h2718 Washington A
" Frank M (Louise B) pharm h430 Newton av
" Franklin (Alice L) tchr Pub Sch h2501 Rose walk B
" Fred h773 9th
" Fred (Georgia) blrmkr h1731 13th av
" Fred lab r2942 Webster
" Fred meat ctr r1295 54th av
" Fred riveter r1731 13th av
" Fred solr r2942 Webster
" Fred J chauf r1295 54th av
" Fred R (Louise) steamftr h1526 Cedar B
" Fred S (Cecelia K) cond h432 37th
" Freda (wid Israel) h625 Grove
" Fredk (Frieda) restrwkr h1232 7th av
" Geo (Bernice) driver h110 7th
" Geo whsmn r1545 Dwight way B
" Geo A (Ethel) waiter h8005 Ney av
" Geo B (Bessie L) USA h1802 Blake B
" Geo B (Lelah) deckhd h1532 Bancroft way B
" Geo E (Lily E) chauf h3812 Laurel av
" Geo F estimator P O Carter r521 Zorah
" Geo R (Yvone) restr 495 8th r171 10th
" Gradon clk r634 Taylor av A
" Gregory board marker H J Barneson & Co r424 37th
" Grover G (Edith E) rugmfr h914 Bay View av
" Gurden W brklyr r459 26th
" Hannah (wid J T) h1126 8th
" Harold C (Phyllis) h157 Amador av B
" Harry fctywkr r625 Grove
" Harry J (Francis) slsmn h1090 Winsor av Pied
" Harry J r2149 Santa Clara av A
" Harry T r1042 Alleen
" Harry V (Alice) h771 Kingston av
" Helen (wid Amos) r2642 Maxwell av
" Helen M sten S F Bay Airdrome Inc r2781 Washn A
" Henry clk h675 6th
" Henry D supt h2149 Santa Clara av A
" Herbert L (Evelyn N) clk r4057 Mera
" Horace (Annie) h1830 28th av
" Hugh C (Genevieve) r2800 Kelsey B
" Hugh S r2311 Coolidge av
" Ida solr r2428 Channing way B
" Ira (Hattie) lab h1611 Carlton B
" J E selector John Breuner Co 3070 E 15th
" J Frank (Mabelle L) h4139 Rettig av
" J Wilson (Helen P) brklyr h2338 McGee B
" Jack inspr U S L Battery Corp r8802 Foothill blvd
" Jas r444 Lee
" Jas Jan r805 Linden
" Jas lawyer 532 16th R302 h605 29th
" Jas H (Alberta) carbldr h1452 5th
" Jas M (Marcella O) research asst U of C h1865 Euclid av B
" Jas R (Renee) h171 10th
" Jas T r3715 Grand av
" Jeanne Mrs tel opr h302 Georgia
" Jesse h7691 Mountain blvd
" Jesse E h3070 E 15th
" John r8802 Foothill blvd
" John E (Nettie) h1836 63d B
" John E mach h2718 Washn A
" John H h2511 Calif B
" John H (Maude M) chauf h1042 Alleen
" John M (Kizzie) chauf h1913 Addison B
" John W fctywkr h3675 Lily
" Jonas E (Jennie) waiter h3005 King B
" Jos (Nellie) h559 16th
" Jos D (Ida) h1362 Acton B
" Jos R slsmn h684 16th
" Jos S h1955 8th
" Jos S (Sarah E) lab h2311 Coolidge av
" Jos S slsmn Taylor & Smith Inc h360 29th

CARTER
" Kath K Mrs tchr h78 Fairmount av
" Kenneth H lab r4520 Tulip av
" Laura sten r3692 Lily
" Laura R Mrs h459 26th
" Leland S (Marjory M) eng h2642 Maxwel
" Lelia h1048 Peralta
" Lena Mrs h1555 5th
" Leonard lab r4077 Laurel av
" Lester S (Lottie) chauf h2114 69th av
" Lillian r2718 Washn A
" Lillian clk r2849 Benvenue av
" Lillian dom 2827 Russell B
" Lillian (wid Isaac) nurse h1428 Oak A
" Lillie D Mrs tchr Pub Sch h1408 E 31
" Louis D (Bay View Realty Co) h8039 Ri dale
" Louis K window trmr r430 Newton av
" Louise clk r5464 College av
" Lura A (wid O V) r2149 Santa Clara av
" Luverna maid 64 Oak Ridge rd B
" M Maude h2215 Russell B
" Mabel (wid Chas) h4907 Hopkins
" Marc r3005 King B
" Marjory Mrs tchr Pub Sch r2642 Maxwell
" Martha r1167 8th
" Mary Mrs dancer r7635 Arthur
" Melvina Mrs h1169 19th
" Merle clk Hotel Roosevelt
" Messalia sten r2612 E 22d
" Mildred clk r1731 13th av
" Minna G music tchr h6036 College av
" Minnie (wid A J) h4077 Laurel av
" Mollie (wid Geo) h521 Zorah
" Morris B (Lillian) estimator T P Hogan h419 Oakland av
" Nellie Mrs h8005 Ney av
" Norbert H (E Rosell) chiropractor W Keys h432 37th
" Olive r 1623 Ashby av B
" Oliver r1623 Ashby av B
" Peter E r1712 Euclid av B
" Philip Z (Marcuerite) pntr h1018 6th av
" Ray F (Kath L) agt Equitable Life As Soc h78 Fairmount av
" Richd J (Minnie) pntr h1075 Centini av
" Robt D R (Mamie) clk h3029 Grove B
" Robt E (Eva M) janitor h3249 Georgia
" Robt L carr bldr r869 37th av
" Robt M chauf r2401 Blake B
" Robt M (Gladys E) formn Westinghouse E & Mfg Co h3574 Davis
" Roscoe L (Mary) h809 37th av
" Rose h1092a 63d
" Roy h160 9th
" Roy E (Ruth) h576 Apgar
" Roy L (Lillian E) carp h4057 Mera
" Roy T mgr The Maryland r587 8th
" Rudolphia compt opr SPCo r1847 Francisco
" Ruth r1623 Ashby av B
" Ruth r2511 Calif
" S Irving (Esther S) (Emeryville Plant Mill) h766 McKinley
" Sarah (wid K L) instr Singer Sewing Ma Co r2400 Haste B
" Sarah E Mrs clk r2311 Coolidge av
" Shirley r1207 Sherman A
" Sybil Mrs tchr Pub Sch r3070 E 15th
" Sylvia bkpr Fergenberg Bros r675 6th
" Thos H (Mae) truck disp Drayage Serv Co h1044 Alleen
" Thos O (Louise) glass 333 9th h3908 S Juan
" Verne H (Sadie B) mining eng h3778 Pa blvd
" Vernon B (Amelia) mech h3544 Redding
" Vernon E (Vera I) pharm Owl Drug h5356 Claremont
" Viola M r2311 Coolidge av
" Virgil B (Olive) stlwkr h1250 34th av
" Virginia r2907 Myrtle
" W Dale (Ruth) h2847 Francisco B
" Walter R clk r3824 Foothill blvd
" Walter V (Georgia) car bldr h1623 12th
" Wilfred T slsmn H Morton & Co r1731 33d
" Wm (Roma) acct h2921 56th av
" Wm (Mary) chauf h840 55th
" Wm (Bertha) clk h2612 E 22d
" Wm C (Lelia) lab h634 Taylor av A
" Wm E firemn hlpr r1005 Market
" Wm E (Flora) tchr U of C h2435 College av
" Wm H h844 13th
" Wm P (Louise) tchr Pub Sch h3042 Semi ary av
" Winnie Mrs h2337 Webster B
" & Peterson (A E Carter F C Peterson) law yers 1106 Bway R511
Cartes John r1116 Oak
Carthen Jeryme r2725 Channing way B
Carthran Wm jan r2904 Harper B
Cartier Emma Mrs nurse 1525 Market
" Frank J (Emma) clk h1525 Market
" Hazel sten r2524 E 15th
" John (Minta) electn r2524 E 15th
" Manta Mrs nurse 2524 E 15th
" Margt G dom 819 Rosemount rd

MITCHELL & AUSTIN

PIEDMONT AND LAKE DISTRICT HOMES

98 LAKE PARK AVE. GL encourt 4874

mell Margt Mrs dom r1513 Russell B
m W (Eliz) diemkr h5005 Shafter av
mill Geo S (Grace) h8400 Hillcrest av
ner Eliz E Mrs h914 Linden
nos J carp h950 Linden
wright Alice N (wid Ambrose) h2412 Fulton B
ndw J (Agnes) tchr h5528 Manila av
retts Mrs maid r1386 10th
etsy (wid Thos) h2459 Palmetto
arence walter r1726 8th
anl P (Gladys C) cash h1668 Capistrano av G
eo cook r2870 Telegraph av
elen E clk r748 Oakland av
elen M Mrs h748 Oakland av
a C jr slsmn r941 Warfield av
ick T (Annie T) carp h3644 35th av
is G clk r2459 Palmetto
is W (Rose) h2459 Palmetto
ohn M lawyer 14 Shattuck sq B R215 h2610 Etna B
amie Mrs h1409 West
arian O r748 Oakland av
ell C (wid A B) clk h474 35th
hos (Pearl C) slsmn h4722 Market
hos C clk r5161 Trask
ty see also McCarthy and McCarty
aetta sten r3228 Delaware
osephine h1035 Peralta
teven F (Mary) clk h3228 Delaware
uesco Gabriel lab r2428 Linden
ufel Louis H (Sophie E) slsmn F W Dunne Co h648 Beacon
usillo Albt (Julia) gro 1103 7th
uso Anna h1992 Emerson B
rth fl finshr r1992 Emerson B
as tailor r7419 Hillside
fariano (Mary) lab h2707 Wallace
aul caulker SPCo rSan Francisco
eter (Juanita) h7201 Halliday av
oberto (Carmelinda) h317 Myrtle
ictor (Nina) mach h1820 Goss
uthers see also Carothers, Carruthers and Crothers
laurice slsmn r2441 Haste B
va Biagi (Angelina) h680 5th
rank r680 5th
os r680 5th
icholas r680 5th
valho Alfd lab r1680 79th
nthony (Annie lab h2822 E 10th
ntone (Gussie lab h3265 Helen
ugustine lab r922 26th av
ella pkr r920 Market
orothy M bkpr Louis Scheeline r2945 Millsbrae av
lvina radio assmblr r3265 Helen
rank (Lydia) coremkr r1709 27th av
rank mach r1417 16th
rank undtkr r920 Market
arry L carp r3265 Helen
acinth S (Mary) lab h922 26th av
as lab r2825 E 7th
ess r2825 E 7th
esse S (Mary) lab r922 26th av
ohn (Dorothy) h2945 Millsbrae av
ohn (Ida) h974 21st
ohn (Gloria) lab h1093 65th
ohn lab r1345 85th av
ohn (Mary) lab h2825 E 7th
os (Julia) rancher h1409 47th av
agdeline M Mrs r1417 16th
anuel S lab r922 26th av
argt fctywkr r1417 16th
ary Mrs h920 Market
incent r920 Market
rver Alice slsmn r2672 78th av
lice M Mrs r2805 Fulton B
has (Rose) eng h2672 78th av
has A (Hattie) chauf h638 12th
larence C (Kath) h839 Vermont
ugenia L (wid Alex) h1617 Spruce B
eo P (Ruth C) acct h6015 Harwood av
iram W (Josephine) gro 4369 Calaveras av
lesse I eng r638 12th
eontine C drsmkr 482 40th
laud C C S pract 2400 Dwight way B
uth C music tchr 6015 Harwood av
ernon L r1617 Spruce B
Wm C clk r678 18th
rveth Eliz (wid Norman) r1311 Josephine B
rvin Caroline F Mrs clclnr r1643 Allston way B
has H (Anna H) with Maxwell Hdw Co r2833 Best av
Harry T (Caroline F) servicemn Remington Cash Reg Co h1643 Allston way B
os (Ella) slsmn h2518 Chester A
rvlo M auto pntr r1460 48th av
ry see also Carey
has emp Paraffine Cos r1752 61st
has A slsmn Roos Bros r348 Chicago av
has M (Lucy W) pres Cary's Gro r6436 Irwin ct
has K gdnr r811 Clay
has T (Myra) sergt OPD h443 Rich

CARY
" Elbert E carp r903 24th
" Ernest H (Effie M) lino opr h1068 69th av
" Frank (Hazel) pntr r3037 West
" Frank C r1319 Adeline
" Frank M (Luella I) h4135 Gilbert
" Fred E bgemn SPCo r1755 16th
" Geo r589 12th
" Geo L (Renee) teller Bank of Italy h2751 Bartlett
" Harold T (Eliz) auto mech h560 24th
" Harry E (Blance) auto mech h5370 Shafter av
" Harry F (Eliz) clk h743 53d
" Ida M tchr Pub Sch r5515 Bway
" Jas H (Matilda) mach r32 Domingo av B
" Kenneth drftsmn r5370 Shafter av
" Louis L (Felicia N) inspr h2278 40th av
" Mary maid 36 Wildwood av Pied
" Mary Mrs h1422 Brush
" Mitchell A (Lucille B) buyer h1423 Excelsior av

CARY N AUSTIN MD, Practice Limited to Bone and Joint Surgery and Fractures, 2939 Summit, Tel LAkeside 8452, h620 Hillgirt Circle Tel GLencourt 3340

" Russell L (Florence M) slsmn h1719 10th B
" Tolman E h5515 Bway
Cary's Grocery Inc C M Cary pres Frank Kruger sec 2257 Shattuck av B
Casa Bonita Apartments 2605 Haste B
Casa del Lago Apartments 493 Merritt av
" Della Apartments 704 14th
" Del Rey Apartments 3503 Kempton av
" Encantada Apartments 1419 Grand A
" Grande Apartments 916 Union A
" Hispana Sorority 2708 Haste B
" Loma Apartments 2719 Harrison
" Loma Apartments 669 Hillsborough
" Madera Apartments 684 16th
" Madrona Apartments 1444 3d av
" Nueva Apartments 743 Santa Clara av A
" Rosa Apartments 1421 Market
Casad Alice D (wid E G) h3347 72d av
" Barry clk r1482 Alice
" C D Mrs h774 9th
" Herbt (Mary) lab h731 17th
Casada Homer J (Aetna) firemn h3523 Hopkins
" Leonard body wkr r3749 38th av
Casaday see also Casady, Casidy, Cassady and Cassidy
" L W tchr U of C r5459 Claremont av
Casadella Dom (Paris Restaurant) r Hotel St Mark
Casado Carmen sorter Springfield Cedar Co r Hayward
Casados Chas cook h2335 5th B
" Chas oil prsmn r1427 Parker B
Casady Alden B office mgr Am Brass & Copper Supp Co r654 42d
" Ward T (Ina) (Better Business Builder) h5410 Dover
Casaglio Jos (Mattie) barber and restr 6312 San Pablo av
Casagranda Thos whsmn r3813 Clark
Casal Francis M jr (Ida C) elec eng h1372 Burbank A
" Jas auto mech r1334 96th av
Casale Paul (Rose) lab h5250 Lawton av
Casali Jos (Argentina) lab h1315 Magnolia
" Peter fruits 1424 Park A r1315 Magnolia
Casalta Mary (wid Antonio) h1638 12th av
Casani Josephine sten r1528 Paru A
" Mary nurse r1528 Paru A
Casanova Chas sta eng h3518 Peralta
" Chas shear opr Learner & Rosenthal
" Jos lab r1714 18th av
" Jos B (Clara) electn h1330 58th av
" Mary (wid Peter) r2314 E 19th
" Mary L scalp specialist 426 17th R320
Casaris Vincent (Conception) lab h409 Campbell
Casarotti Romeo (Kath) mach h3961 Rhoda av
Casassa Pauline Mrs tel opr h5741 Ayala av
Cassasa Leon N (Isabel) slsmn J P Zerikotes h2059 Alameda
Casaubon Charlotte Mrs h2216 Grove
" John r2216 Grove
Casaurang Chas E (Madeline) firemn O F D h692 43d
Casavant Antoinette (wid Alphonse) h693 39th
Casavecchia Santi (Lucille) lab h1041 Stanford av
Casazza Andrea (Ermina) lab h616 45th
" Andw (Virginia) mach h5622 Ayala av
" Angelo D (Madelina) lab h557 46th
" Antonette (wid Anthony) h1539 9th av
" Hector clk r616 45th
" Mary choc dipper r1539 9th av
" Nellie clk r616 45th
" Salvatore (Rita) gdnr Okld Park Dept h557 46th
Casciani John (Lina) mach h2828 9th B
" Louis r2828 9th B

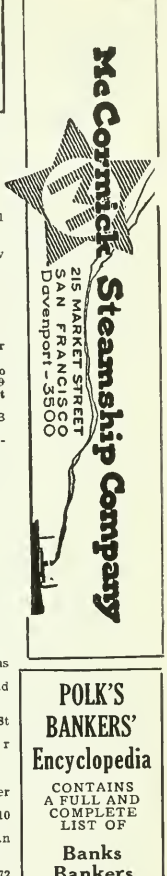

POLK'S BANKERS' Encyclopedia

CONTAINS A FULL AND COMPLETE LIST OF

Banks
Bankers
Trust Companies
Savings Banks
in the United States and Canada

ALSO OTHER VALUABLE DATA CONCERNING BANKS

Price $15

Polk's Bankers Encyclopedia Co.

Publishers

431 Howard Street
Detroit

524 Broadway
New York

COOPER'S CANARY COTTAGE

BIRDS FISH PETS

BIRDS BOARDED

SUPPLIES

MARY A. COOPER

522 18th St.

Tel. HO lliday 9847

Judicious Advertising

CREATES A New Business

REVIVES A Dull Business

ENLARGES An Old Business

RESCUES A Lost Business

PRESERVES A Large Business

SECURES Success in Any Business

SAVES A Failing Business

ENABLES You to Pay Your Taxes

()

Directory Advertising Brings Satisfactory Results

C. L. TRAVER and SON

Established 1899

REALTORS

Tel. AL ameda 4321

SPECIALIZING IN ALAMEDA INDUSTRIAL PROPERTY

2315 Santa Clara Avenue (See Page 168) Alame

Case see also Kase
" Ada slswn r3720 Telegraph av
" Addie E Mrs h712 Santa Ray av
" Alex T (Louella) slsmn h5800 Ross
" Asa B lab r3211 Calif B
" Beverly E r525 Bellevue av
" Carmelita r1910 Santa Clara av A
" Edw stdt r2315 College av B
" Edw L auto pntr r4149 E 14th
" Elias P phys 2022 Grove
" Elinor L r6107 Harwood av
" Eliz D (wid Roy R) h523 Clay
" Esther L r2229 Carleton B
" Ethel J tchr Pub Sch h3908 Cerrito av
" Evelyn (wid Thos) h52 The Uplands B
" Fred (Hazel G) cash Ry Exp Agcy h1326 67th
" H Lewellyn (Lena) h2229 Carleton B
" Harley P offer h1054 53d
" Harvey C (Allie) pntr h1414 Adeline
" Horace A (Barbara D) slsmn h531 32d
" Howard H h1910 Santa Clara av A
" Hoy P r1815 Grove
" J I Co W F Carey br mgr farm implts 2001 Peralta
" Jas E (Eliz) slsmn Westn Auto Supply Co h3992 Rhoda
" Jas R (Mary F) cond h1572 Alice
" Kath Mrs h4341 Everett av
" Lee Roy (Belle L) mach h3024 Galindo
" Leland stdt r2335 Piedmont av B
" Leland H r3024 Galindo
" Lena S Mrs social wkr Okld Health Center r2229 Carlton B
" Lloyd D (Maude D) h1621 Wood A
" Lulu Mrs h2087 Delaware B
" Lulu L techn Hobart Rogers r3174 Birdsall av
" Mamie Mrs h583 Sycamore
" Mattie E tchr Pub Sch r3812 Bway
" Maymie restr 382 15th r583 Sycamore
" Minifred tchr Pub Sch h400 Santa Clara
" Otho H (Agnes W) clk h5501 Adeline
" Rebecca (wid S F) r3174 Birdsall av
" Rene C Mrs mgr Women's Athletic Club r525 Bellevue av
" Robt B stdt r6107 Harwood av
" Robt F stdt r2015 Los Angeles av B
" Roy D (Clara) mach h5815 E 16th
" Ruth N gowns 3208 Grand av r712 Santa Ray av
" Ruvilla J h1815 Grove
" Sarah V Mrs tchr U of C h1810 Euclid av B
" Shirley C r525 Bellevue av
" Valjean musician r1910 Santa Clara av A
" Walter W mfrs agt 475 12th R48 r1910 Santa Clara av
" Wm A (Alice A) gas sta 1400 Grove B h2922 do
" Wm M (Clara G) lawyer h6107 Harwood av
" Wm T electn r1043 6th av
" Willis E (Lottie F) slsmn h2015 Los Angeles av B
Casebeer Arth (Emma) h12 Randwick av
" Saml F clk r12 Randwick av
Casebolt Bernard slsmn G E Barrett & Co r515 Boynton av
" Carleton clk East Bay Munic Utility Dist r671 The Alameda B
" Emilia A (wid W P) r671 The Alameda B
" Jessie T tchr r671 The Alameda B
" Kirby Q acct r671 The Alameda B
Casedy Kath D Mrs h5844 College av
Casella see also Cosella
" Florine r1273 94th av
" Frank (Rose) shoe shiner h1273 94th av
" Jos (Rose) clk h1713 Oak A
" Theresa emp Hazel Atlas Glass Co r1273 94th av
" Victor r1273 94th av
Caselli Augustine h1013 7th
" Michl plstr r653 65th
" Nicholas J clk r653 65th
" Sarah D Mrs h653 65th
Casemiro Manuel (Ida) h1526 Munson way
Caseri Arth (Agnes) pntr 1942 Chestnut
" Arth jr pntr r1942 Chestnut
Casetto Darrio (Rena) driver h861 43d
Casey Arley B clk h5522 Grove
" Chris S (Jessie J) h3823 Clarke
" Clara clk r1223 E 15th
" Cornelius lab r1890 7th
" Cornelius D stage mech r652 Chetwood
" Davis E pntr h2486 Shattuck av B
" Dennis J (Gertrude) firemn B F D h1619 Delaware B
" Door Co (S M Casey) 1410 Madison
" Dorothy r159 Santa Clara av
" Dorothy Mrs r Park blvd nr Ascot dr
" E O ship ftr SPCo r San Francisco
" Edw (Beatrice) h1816½ San Antonio av A
CASEY
" Eliz (wid Lawrence) h6252 E 16th
" Eug A stdt r2627 Ridge rd B
" Frances r159 Santa Clara av
" Frank C (Annette C) stage mgr R-K-O pheum h159 Santa Clara av
" Frank N pkr r1406 4th av
" Frank M (Lou) h737 E 23d
" Genevieve E slswn r2005 7th av
" Geo F (Marion) slsmn h2323 Spaulding a
" Geo T (Laura) cond h3854 Grove
" Harry D (Ethel M) blksmth h3020 Bartle
" Homer A (Laura B) phys h1332 E 28th
" Ida Mrs slswn r1406 4th av
" Irene M slswn r2005 7th av
" J Frank (Jennie M) slsmn h2005 7th av
" J T slsmn Sears Roebuck & Co r San Fr cisco
" Jas E pres United Parcel Service r Los geles
" Jas E (Mary I) teleg opr h5919 Colby
" Jas J cash Pac SS Co r San Francisco
" Jas M (Eliz) auto mech h434 Alcatraz a
" Jas M (Anita M) clk Bkly PO h1641 Fr cisco B
" Jas P slate setter r6252 E 16th
" Jeremiah r640 54th
" John (Mary) firemn O F D h2139 11th a
" John (Ida) wtchmn h1406 4th av
" John E (Eliz B) plstr h2706 Logan
" John W (Virdie) gro 3039 Shattuck av
" Kath (wid J J) h8706 A
" Kath (wid Robt) h1223 E 15th
" Lawrence F r2005 7th av
" Lucy M (wid Thos) h3823 Clarke
" Mae r3823 Clarke
" Margt clk r1223 E 15th
" Margt slswn r434 Alcatraz av
" Margt tel opr r1223 E 15th
" Marion F (Cecille) clk h1718 Virginia B
" Martha A r652 Chetwood
" Mary slswn r1223 E 15th
" Michl (Vera)carrier Okld PO h8401 P mouth
" Minnie A Mrs clk L B Levy r5522 Grove
" Nellie G Mrs tchr Pub Sch r511 E 14th
" Nora h6006 Claremont av
" Patk lab r716 14th
" Robt E clk r5783 Shafter av
" Robt E (Zelma) electn h3262 Hopkins
" Robt F (Carmen) firemn h254 Frisbie
" Steph M (Casey Door Co) r6252 E 16th
" Thos r493 10th
" Thos I (Martha D) eng East Bay Municip Utility Dist h652 Chetwood
" Thos J (Edith M) phys 655 40th h6009 Oce View dr
" Thos W (Margt V) slsmn E Martinelli & h2029 Alameda av A
" Thurmon auto batteries 2829 Bway
" Thurston J fctywkr r1406 4th av
" Zelma sten r3262 Hopkins
Cash Arth h1129 28th
" Geo N (Bertha) clk h2879 55th av
" Helen C Mrs clk h3130 Arizona
" John A (Kathleen) h1345 Bay A
" John M garage mn r115 Echo av
" Register Co H A Prole mgr 310 12th
" Sarah I (wid J M) h115 Echo av
" Winford W barber r115 Echo av
Cashs Frank lab r412 8th
" Theo C (Claire M) carp h2123 E 30th
Cashatt Raymond D (Caryl) investments h51 Claremont av
Cashen Geo H (Alberta) carrier Okld P O h11 Poplar
" Hattie (wid Geo) r1117 Poplar
" John T (Julia) acct h6014 Morse dr
Cashin Kathleen maid 33 Oakvale av B
" Mary dom 793 Mandana blvd
Cashion Jas C (Mary) barber h645 Haight av
Cashman Edw J (Kate) rigger h1569 32d
" Ysabel Mrs r2648 Harold
Cashmercheck Lincoln J carp Key System Richmond
Casidy Georgie r1524 29th av
" Ina F (wid H C) h1524 29th av
Casilhas Jos S (Mary M) lab h3932 Altamont
Casimere Cornelius porter r1215 Carlton B
Casinelli Francis r419 E 14th
" Henry r419 E 14th
" Matilda (wid Frank) h419 E 14th
Caskey Ethel Mrs h832 14th
" Henry T (Hazel M) carp h5929 Mauritania a
" John (Ethel) barber J C Reiff r832 14th
" Thos G stdt r2721 Haste B
Casla John elev opr r2040 Bway
Casler Earle T (Jessie R) mech eng h808 Cree rd

Greeting Cards
Library (Books 10c per Week)
Artists' Materials

Smith Bros.
470-474 13th Street
Branch: 1749 Broadway
Desks—18th and Telegraph

BAY DISTRICT CLAIM SERVICE

Oakland Office:
Oakland Bank Building
12th and Broadway
GL encourt 5621

LOS ANGELES OFFICE:
CALIFORNIA CLAIM SERVICE
CHARLES C. CHAPMAN BUILDING

San Francisco Office:
Hearst (Examiner) Building
Third and Market
DO uglas 3815

LER
lenn I clk r1497 Oak
olas John lab r1386 7th
on Chas S (Helen) lather h2736 Dohr B
ertrude I Mrs h5277 Bway ter
innie Mrs h2431 8th B
helma L nurse Highland Hosp
heo r2736 Dohr B
orla Ivan h1448 Jackson
ovia Bozo (Mary) restr 2478 Bancroft way
B h1709 Derby B
artin (Lucy) h2737 Mathews B
eter cook Bozo Casovia r1709 Derby B
parian Susie Mrs cannery wkr h1003 7th
per Cath Mrs sten r1112 1st av
rank (Ida) lab h1001 Chester
eo lab r6125 Telegraph av
us (Eva) h3523 E 10th
ohn J (Helen) electn h518 62d
ark slsmn Langendorf Baking Co r Donough
Arms Hotel B
aul lab r6125 Telegraph av
adie C Mrs h618 20th
persen Anna M Mrs h1322 E 31st
quero Jos (Virginia) cranemn r1495 74th av
s John mattressmkr r2817 E 7th
os (Lucy) lab h2817 E 7th
os jr lab r2817 E 7th
ena r2817 E 7th
sacia Merle F (Marian F) (United Auto
Repair Co) h1575 E 34th
irginia Mrs h3471 Wilson av
saday Arnold clk h2322 Shattuck av B
dw E (Genevieve) writer The Chronicle
h1631 Oxford B
tildred Mrs tchr Pub Sch r3569 Lyon av
alph (Dorothy) stdt h1627 Oxford B
Vm W (Gertrude L) vulc h11 Garden rd A
Bay Farm Island A
sani Andw J (Ann e E) (Clover Leaf Auto
Body & Fender Works) h4676 Edgewood av
nthony (Carolyn) lab h1528 Paru A
os (Clover Leaf Auto Body & Fender Works)
r1506 4th av
sara Antonio (Kath) shoe shiner h628 5th
osephine (wid Philip) h410 Market
saretto Frank L (Lula M) mgr Overhead
Door Co h330 El Cerrito av Pied
fareto E acct r3558 Lakeshore av
ola E r330 El Cerrito av Pied
saro Calagero (Asunta) gro 771 9th h678
5th
ennie Mrs h2235 8th B
sasa Leo (Belle) r2059 Alameda av A
savant Raymond N (Olga E) ins agt h2431
Virginia B
sazza Wm L (Mae) slsmn h1153 45th
se Flora A (wid F S) h1316 Grove B
sebohn Fred W (Mildred) bkbndr h3035 Ful-
ton B
larry W (Harriett) paper hngr h556 El
Dorado av
sel Edw firemn r1835 7th
osephine L (wid O A) r2515 64th av
seligeo Roy (Emily) clk h515 52d
Sell see also Castle
deline (wid Jos) r737 Henry
has R (Ida C) meat ctr h1609 103d av
harlotte E r801 Contre Costa av A
lorence Mrs maid r2258 San Pablo av
rene Mrs labtrywkr Cutter Labtry r2410 9th
B
os R blrmkr h737 Henry
aurence A clk r737 Henry
eonard J editor r737 Henry
M Pearle (wid John) tchr Ala Pub Sch r2119
Clinton av A
del B (Bertha L) marine eng h2825 San
Jose av A
tufus H (Marion) plstr h1182 34th
Caselman Ida J (wid Wm) h5433 Bway
rene M sten r5433 Bway
r S opr Key System r1834 E 24th
Vm M (Mary G) traffic mgr Colgate-Palm-
olive-Peet Co h2608 Ellsworth B
Caserly J driver Golden Sheaf-Remar Co r
Calistoga
as W firemn O F D r475 51st
Mary M tel opr r858 53d
atk (Nora) blksmth h475 51st
Vm F (Nora) firemn O F D h690 25th
Casero R W r134 E 16th
Ralph W (Ruth H) agt Met Life Ins Co r145
Foothill blvd
Rosa Mrs h628 28th
Casetta Michl (Rose) slsmn h1839 101st av
Nicholas clo prsr r5964 Chabot rd
Casettari Angelo iron mldr r1070 Alcatraz av
ohn (Mary) lab h1070 Alcatraz av
os (Freda) slsmn h1076 Alcatraz av
Casettiir Peter (Marie) lab h5571 Fremont
Casidy see also Casaday, Casidy and Cassady
lbt H (Eliz) h1822 Ward B

CASSIDY
" Ann M sten r2306 86th av
" Chas L clk r1459 Curtis B
" Dorothy E Mrs tchr Bkly Pub Sch r762 Peralta
av B
" E M maint opr Co Surveyor r3648 Grove
" Earl M spl police h3875 Ruby
" Frank E h3569 Lyon av
" Geo A (Mona) auto wkr h1432 Blake B
" Henry stdt r2218 Union B
" Irwin r3016 Regent B
" Jas slsmn r1520 9th av
" Jas A r1350 95th av
" Jas A mldr h1250 34th av
" Jas A slsmn East Bay News Co r419 Merrit av
" Jean clk r542 Santa Clara av A
" John A (Martha E) ins h3274 Thompson av A
" John L (Mamie J) mldr h1115 Oregon B
" John L vulc 9215 E 14th r1520 89th av
" Linus M (Margt) slsmn h1300a Shattuck av B
" Loretta P waiter r3875 Ruby
" Minabel B tchr Pub Sch r1428 Alice
" Mary sten r987 42d
" Mary (wid Patk) h1520 89th av
" Mary D (wid Geo) h1580 Madison
" Mary T h542 Santa Clara av A
" Menelda M clk r3875 Ruby
" N Clyde (Dorothy) agt Equitable Life Ins
Co h762 Peralta av B
" Pauline r2711 Piedmont av B
" Peter h1026 Mound A
" Wm M clk r5569 Taft av
" Wm (Maud E) h5569 Taft av
" Wm V (Eleanor) clk h1601 Hearst av B
Cassie Evelyn usher r370 E 14th
Cassina Edw r750 34th
" Jos gro 1036 36th
" Manuel pottery r1546 Webster A
" Mary M (wid Richd) h750 34th
Cassinella Karine Mrs cash J F Hink & Son
r827 59th
" Russell (Karine M) cash PG&ECo h827 59th
Cassinelli Francis D auto electn r419 E 14th
" Henry coremkr r419 E 14th
" Rosa (wid David) r350 Euclid av
Cassleman Robt S (Beulah) mtrmn r1836 E 25th
Casso Angelo msner r3234 Louise
" Sofia (wid Fermin) h3234 Louise
Cassou B poultry 431 11th r San Leandro
" Celeine nurse h305 63d
" Felix B (Clemence G) treas French Bakeries
Inc r701 Trestle Glen rd
" Jos (Marie) pres French Bakeries Inc h701
Trestle Glen rd
" Leon baker r939 3d
" Norman B chauf r544 46th
Casta Frank (Angelina) lab h2260 82d av
Castagna Arth A lab r186 John
" Sarah Mrs h186 John
Castagneta Frank bkpr Bank of Italy rYMCA
Castagnola Albt r816 43d
" Angelo ptrnmkr r816 43d
" Giabata (Mary) lab h816 43d
" Theresa Mrs h1274 62d
Castaldo Frank rigger r1726 Lafayette A
" Guiseppa (Tinella) lab Alaska Pkrs Assn
h1812 Lafayette A
" Salvatore (Concetina) lab h1812 Lafayette A
Castallanos Peter (Gobeta) h204 Market
Castamagna Jos r728 Allston way B
" Mary clk r728 Allston way B
Castaneda Pablo (Rosa) lab h149 Chestnut
" Ralph (Luz) printer h1835 34th av
Castanette Frank W (Lorena) core mkr h1121
60th av
" Louis D mldr r2219 E 27th
" Mary T (wid Louis) h2219 E 27th
" May E sten r2219 E 27th
Castanho John (Anna) deckhand h1540 52d av
" Manuel (Augusta) lab h1439 47th av
" Manuel (Mary) formn Bay Cities Transp Co
h1312 81st av
Castberg Elsie (wid Christopher) h2007 Grove B
" Thos D (Julia B) lawyer h42 Menlo pl B
Casteel Harold (Bessie) lab h3566 Brookdale av
" Raymond G whsmn r3566 Brookdale av
Castegneto F C bkpr rYMCA
Castel Leon (Irene E) lawyer h1933 8th av
Castelazo Ann sten r3717 Redwood rd
" Arth H civ eng r2634 Channing way B
" Helen H Mrs h2634 Channing way B
" John F reporter r2634 Channing way B
Castell Anna M Mrs clk r416 Hawthorne av
" Wm (Frances) h467 Lagunitas av
" Wm chauf r540 4th
Castella Jennie clk r529 44th
" Jos lab h529 44th
Castellano Edw (Antoinette) cement fnshr h563
10th
" Jos (Antoinette) h3282 Rettig av
" Jos jr lab h3274 Rettig av
Castellanos Francis I pharm D T McNamara r
San Francisco
Castellazzo Anne sten r3715 Redwood rd
" Claro bkpr r3717 Redwood rd
" Louisa (wid Louis) h3717 Redwood rd

NEAL, STRATFORD & KERR
STATIONERS PRINTERS ENGRAVERS BOOKBINDERS
422 FIFTEENTH STREET TEL. GLENCOURT 3930 OAKLAND
Successors to EDGAR H. BARBER CO.
See Page 177

C. W. MARWEDEL
ESTABLISHED 1872
TOOLS — METALS — SHOP SUPPLIES
Eleventh and Alice Sts. OAKLAND Phone HOlliday 144

CASTELLAZZO
" Marie bkpr F W Woolworth Co r3717 Redwood rd
Castello Hugh fctywkr r1031 12th
" Louisa r930 44th
Castellon Secundino lab h817 52d av
Castellotti J emp Oakld St Dept r4738 West
Castellotti Jas B concrete contr 4726 West
Castelluccio Peter (Annie) jan h1711 98th av
Castelnau Phillipe (May F) clo clnr h958 73d av
Caster Estelle h4112 Howe
" Geo J (Daisy) lab h2432 Ashby av
Casterline Edwin D (Elena) mining eng h2924 Claremont av B
Castiday Geo (Anna) h561 21st
Castigliano Jos (Ruby E) driver r3274 Wisconsin
" Lester (Ella N) driver r1393 12th
Castile Pearl I tchr Bkly Pub Sch r Highland Hosp B
Castiliani Grill (Jos Drago) restr 412 14th
Castilio Wm V bussmn r414 7th
Castillo see also Castello and Costello
" Alfredo lab r1450 19th av
" Benj porter r289 19th
" Camillo (Loretta) h2323 8th B
" June bkpr Learner & Rosenthal r3127 Herriott av
Castine Ernest J (Mary) plstr h1836 39th av
Castle see also Cassel and Castel
" Apartments 4154 Piedmont av
" Carroll C (Rose D) dentist 1212 Bway R736 h39 Monticello Pied
" Charlotte C r307 El Cerrito av Pied
" Clayton A tchr r39 Monticello av Pied
" Clifford M driftsmn Don Pump & Diesel Engine Co r1709 Francisco B
" Court Apts 2110 Santa Clara av A
" Crag Apartments 2525 Durant av B
" D L h1015 Centini av
" D P pressmn Columbia Phonograph Co r1015 Centini av
" Doris Mrs beauty shop 1906 University av B h1949 Grove B
" Edw W r3222 Madera av
" Ella C (wid Steph) h473 Jean
" Frank M (Ione J) musician h607 Beacon
" Geo W dentist 1419 Bway R323 r5258 Wentworth av
" Glenn R (Norma) h1362 E 26th
" Gordon B r2001 Allston way B
" Guy A (Emily M) chauf h1425 84th av
" Hall 387 12th
" Hardware Co (J E Strange, J M Langfeldt) 5815 San Pablo av
" Henry C (Guna C) h1773 Oxford B
" Ira C (Martha A) fl lyr h273 Mather
" Jas B (Mila S) slsmn h307 El Cerrito av Pied
" Kent S (Eliz S) h715 Scenic av Pied
" Land Apartments 628 29th
" Lee clk Pac Shade Cloth Co
" Martin locksmith r543 8th
" Maurice D (Mary) electn h5429 Shafter av
" Mildred R tel opr r5429 Shafter av
" Norma L r473 Jean
" Richd S (Virginia H) sec h412 Moraga av Pied
" Thos (Adams & Castle) r1317 14th
" Vista Apartments 2232 Ivy dr
Castleberry Anne Mrs h462 Stow av
" Annis clk r462 Stowe av
" Jas clk h1455 1st av
" Kern slsmn Motor Parts Co r462 Stow av
" Leonard T pantrymn r El Nido Apts
" Sam bellmn Hotel St Mark
Castlegrove Apartments 3435 Grove
Castleman Phil (Blanche) h3604 Randolph av
" Russell slsmn Phil Davis r3312 Piedmont av
Castlen Donald M Rev pastor Court Street (South) Methodist Ch r2224 Encinal av A
Castlepark Apartments 809 E 28th
Castleton Elsie bkpr Don Lee Inc r949 Moraga Pied
Castlio Leonard H (Hazel) buyer h3081 Bateman B
Castner Fay E waiter r756 Lydia
Castner Wm S (Edith M) gate tndr h849a 54th
Casto Otho J (Mary) cond h3767 38th av
Caston Geo A (Mary) h2005 90th av
Castor Martha G (wid Geo D) h5981 Majestic av
" Wm H (Gertrude M) (De Forrest & Castor) r1622 Harrison
Castoris John (Foto) confr 807 Washn h515 55th
Castro Albt (Lena) lab r1215 26th av
" Albt E lab r4515 Ellen
" Alfredo lab r1527 Campbell
" Alice slsmn r901 Adeline
" Amelia h873 Laurel A
" Angelo mach r1474 32d
" Anna Mrs h2324 E 14th
" Antone (Gloria) lab h2012 E 15th
" Antonio (Rosie) mattressmkr h1936 84th av
" Apartments 1411 Castro
" Augustus r2425 Warring B
" Beatrice mach opr r2345 E 16th
" Benj r650 36th av

CASTRO
" Beni (Jessie) lab h1948 92d av
" Bonnie r3415 E 12th
" Chas J (Adeline) mach h914 21st
" Dennis (Mary) lab h2720 E 10th
" Domingues (Adeline) chauf h7107 Lockwood
" Edwin clk r2713 San Pablo av
" Edwin J (Peerless Rug & Carpet Clean Co) r2717 San Pablo av
" Eleanor bkpr r1327 93d av
" Elsie M nurse 1423 Fairview B
" Ernest C (Narcissa) lab h2861 Hannah
" Evelyn D clk r2106 Montana
" F L auto maintmn Durant Motors r S Leandro
" Florentino barber r2223 San Pablo av
" Frank (Rose) lab h1824 E 17th
" Frank mach r1708 Filbert
" Frank restr 1605 2d av r1931 Tiffin rd
" Frank slsmn h2528 Clement av A
" Hannah Mrs h6405 Foothill blvd
" Henry lab r1474 32d
" Iva M Mrs h1423 Fairview B
" J F lab r3415 E 12th
" J Jesus lab r1527 Campbell
" J Refugio lab r1527 Campbell
" Jas r6745 Beck
" John (Hazel) clk h650 36th av
" John cook r827 Bway
" John lab h1474 32d
" John uphol h2819 E 7th
" John B slsmn G W Caswell Co h485 38th
" John F (Delia) lab h2433 4th B
" John F (Jennie) lab h3415 E 12th
" John P (Angeline) lab h1519 37th av
" John V lab r1526 Miller av
" Jose cook r414 7th
" Jos (Eva) h815 Santa Clara av A
" Jos blksmth h3029 Champion
" Jos gdnr r1135 Claredon Crescent
" Jos (Lydia) lab h1477 5th
" Jos waiter r827 Bway
" Jos D (Nellie) h2713 San Pablo av
" Jos P (Marie) lab h1327 93d av
" Julia fctywkr r3029 Champion
" Lawrence clk r827 Bway
" Louis P police Oakld PD r1359 10th
" Lucas (Louisa) lab h1902 86th av
" Lucille r2324 E 14th
" Ludy cash Parkway Theatre r119 14th
" Lute cash h445 Athol av
" Magdalena (wid Jesus) h1527 Campbell
" Manuel (Mamie) driver h811 Lisbon av
" Manuel (Julia) lab r3029 Champion
" Manuel P (Frances) mattressmkr h1515 50th av
" Manuel (Josephine) nurserymn h2225 94th
" Manuel spinner Cal Cotton Mills r S Leandro
" Manuel A lab r1515 50th av
" Manuel C (Isabelle) indywkr h2106 Montana
" Manuel L lab r485 38th
" Mary Mrs h636 5th
" Mary Mrs h810 Delaware B
" Mildred slswn r3415 E 12th
" Moses F (Josephine) auto mech h1507 53d
" Prieto (Effie) lab h3469 Louise
" Roberta nurse r1423 Fairview B
" Santiago lab r1724 San Pablo av
" Thos R r1423 Fairview B
" Tony mattressmkr r1936 84th av
" Valentino (Zilda) lab h3231 Prentiss
" Wm lab r1474 32d
" Wm E (Hannah) solr h2461 Park blvd
Castronovo Chas (Mary) poultrymn h937 39th
" Francisco (Josephine) h981 39th
" John J (Mary) slsmn h970 39th
Caswell Ada Mrs h2040 Mitchell
" Annette nurse r3318 Davis
" Dolores (wid Harold) h491 42d
" Edison W (Grace E) h3792 Howe
" Edw W jr drapery hner r3792 Howe
" Francis T (Louise R) mach h1327 Allston way B
" Frank C (Lena) h3318 Davis
CASWELL GEO W CO, E J Malmgren Jr Mgr Importers, Coffee and Tea, Spices, Baking Powder, Flavoring Extracts, 28th and Adeline, Tel OAkland 1017
" Grace E bkpr r3792 Howe
" H E carp h1405 Prince B
" Jane (wid Wm) h248 E 18th
" Lena Mrs r1112 Claredon Crescent
" Lucy Mrs h189 Vernon ter
" Marion F (Elsie G) clk SPCo h2328 Ward B
" Maude Mrs h2101 Harrison
" Max L (Violet) hauling h3526 Custer
Catalano Antonio (N Catalano & Son) r326 Lakeshore av
" Filippo tailor 3198 Adeline B r3207a do
" N & Son (Nicholas and Antonio) fruits 341 Lakeshore av
" Nich (Anna) (N Catalano & Son) h326 Lakeshore av
Cataldo Annie (wid Michl) h1030 23d av
" Dolores clk r1030 23d av

G. W. APPLETON

PRESCRIPTION DRUGGIST

MEDICINES OF QUALITY—SICK ROOM SUPPLIES

900 Franklin Street OAKLAND Tel. LA keside 5632

TALDO
rances S inspr 1030 23d av
onofria D inspr r1030 23d av
tichd V msngr r1030 23d av
alina Chas (Norrine) auto fnshr h1070 Cen-
tini av
anesi Salvator (Rosa) lab h964 62d
ani Angelo h1221 50th av
ulio r5014 E 10th
Aichl (Mary) steward h5014 E 10th
ano Benj r1343 54th av
Clara B (wid M J) h686 Arimo av
assi Alberto (Anita) lab h935 54th av
edora clk r1490 12th
Gaston (Annie) gro 1579 7th h10 Chester
Maeto (Josephine) h1490 12th
Rose clk r935 54th av
chalakis Gus (Jessie) h3832 38th av
ching Walter R (Martha E) elec eng h5
Prospect rd Pied
e Carrie E (Cliff Beauty Shop) r1447 Alice
E R auto mech r952 Evelyn A
Eleanor r2311 Le Conte av B
ickel lab r2819 West
Vera tel opr r536 41st
tella Eug h1225 52d av
Giuseppe lab r1225 52d av
telli Louis (Mary N) h2734 13th av
Mary N Mrs gro 2734 13th av
ten L Gand (Mabel) h2108 Lakeshore av
ttera Louis (Frances) (Mirizzi & Catera) h
1779 9th
tes Alfd T (Margt) mot pict opr h4938 Web-
ster
Barrie S (wid J S) r593 35th
Jess W (Georgia) carp h3911b La Cresta av
John M (Julia) ins agt h1019 Sierra B
Julia W Mrs tchr Pub Sch r1019 Sierra B
Vincent K (Anna K) mgr Trussless Roof Co
h330 Van Buren av
Wm A r3911b La Cresta av
Wm M (Ellen) supt Steel Tank & Pipe Co
h1437 Delaware B
tey Beatrice r1802 Le Roy av B
tford Dudley A (Ida S) electn h1065 53d
tsenova Michl blksmth r248 McAdam
thcart Alfd B (Mary) clk h1408 Milvia B
Benj F (Cath) mgr Rand apts h746 Rand av
E Ray (Aileen) men's furngs 2332 Telegraph
av B h2343 Dwight way B
Emma sten r3105 Lincoln av A
Emma F (wid A B) h3105 Lincoln av A
Ferne L slswn r1818a 62d B
Gertrude (wid Chas) h570 54th
Gladys tchr r570 54th
Harry P (Evelyn) mtrmn h2821 Union
Jack F (Margt) dentist 2140 Shattuck av B
R701 h20 Menlo pl B
Kath clk r1408 Milvia B
Lloyd B (Ferne) acct h1818a 62d B
Loftus L (Sadie) slsmn Chandler & Miller
h2503 Regent B
Muriel r3105 Lincoln av A
Olive M mortician Albt Brown Undertaking
Co r3476 Piedmont av
Randall r570 54th
Wm E (Bernice H) h1634 Versailles av A
ther Clarence C clk SPCo r322 Howard av
Pied
Edw L (Leona W) oleo mkr r4507 Tulip av B
Harry (Ida) h836 31st
Helen r322 Howard av Pied
Leona hndywkr Pac Manifold Book Co r Em-
eryville
Mary r322 Howard av Pied
Nellie D (wid C C) h322 Howard av Pied
Robt E clk Bank of Italy r404 Euclid av
Wm A (Kath B) aud h518 Florence av
therall Alfd H clk r1735 7th av
Andw clk r1735 7th av
Henry (Mary) bkpr h1735 7th av
therine Apartments 846 Foothill blvd
Jane Apartments 717 E 21st
therwood Edna cash J F Hink & Son r2036
Cedar
thie Gladys A Mrs clk r5360 Trask
Gladys G waiter r678 10th
Walter E lab r2307 Foothill blvd
tholic Daughters of America 2108 Shattuck
av B
Ladies' Aid Society (The Children's Agency)
Alice M Coughlin exec sec 532 15th R213
thro Edw T (Ann) drftsmn h1317 Willow A
tlett Geo F (Mary) slsmn h1924 8th av
Mary E (wid G C) r1924 8th av
tley Thos (Alberta R) lab h1122 Peralta
tlin Albina (wid O W) cook 105 Mountain av
Pied
Lois Mrs h1116 Dwight way B
Philip S (Martha) mach h2335 Sacramento B
tmull Geo div mgr Sears Roebuck & Co r443
Moss av
t'n Fiddle Inn Eva Negley mgr 37 Grand av
to Jos mech r524 8th
ston A E rodmn SPCo r2455 61st

CATON
" Camille F Mrs h2100 St Jarlath av
" Edna A clk SPCo r1201 Pacific av A
" Ellsworth N r2100 St Jarlath av
" Elmyra C clk r2100 St Jarlath av
" Emma stdt r2203 Piedmont av B
" Ernest J h2456 61st av
" John grinder Best Steel Casting Co r San Le-
andro
" John J (Lillian C) pipeftr h3040 Telegraph
av B
" Kath (wid G H) h722 30th
" Louise stdt r2311 Bowditch B
" Manuel F (Annie) auto repr 6335 San Pabla
av h3427½ Adeline
" Nestor J barber 638 14th r2902 Magnolia
" Thos A (Alice) collr SPCo h1201 Pacific av A
" Thos E (Martha H) firlvr r1201 Pacific av A
" Wm E auto mech r3449 Adeline
Cator Henry electn r3417 Louise
" Thos ironwkr h3417 Louise
Catrini Jos A h2331 Jefferson av B
" Sarah favormkr Jay Studios r2331 Jefferson
av B
Catrocich Blas lab h1760 10th
Catron Henry L (Sophie) pntr h3937 Loma
Vista av
" John H (Orpha) slsmn h2817 60th av
" Orrilla clk h1715 High
" Wm H (Theresa) h1204 E 11th
Catrucci Luigi (Cath) lab h2737 77th av
Catrysse Gabriel (Anna) oiler h3025 E 29th
Catsalis Peter (Louise) meat ctr h1527 Alice
Cattall Wm A (Edna) h1929 26th av
Cattell Eula S r394 60th
" Jas B (Susan) mach h1706 69th av
" Wm C (Metta) pntr h394 60th
Catterina Pescio (wid Bernardo) r473 Hardy
Catterlin Julius L (Marie) slsmn h1437 40th av
" Leone C clk h18 Yosemite av
Cattermole Henry J (Frieda) mach h1827 Ala-
meda av A
" Lueder h1660 Tacoma av B
" Martha (wid Luder) h1550 9th A
Catterton Agnes Mrs h633 Sycamore
" Edw R jr electn r633 Sycamore
Cattinaro Tony caulker SPCo r San Francisco
Cattolica Jos r4144 Webster
" Mary r4144 Webster
" Paul ticket agt Peerless Stages r4144 Webster
" Saml collr r4144 Webster
" Steph stdt r4144 Webster
" Vincent (Mary) fish dlr h4144 Webster
Catton Fredericka nurse 541 28th
" Fredk L (Ida) mgr Langendorf Baking Co
h2609 Ellsworth B
" Juliet emp Colyear Motor Sales Co r1030
Doris ct
" Lillian Mrs sten r1332 Fernside blvd A
" Marcus clk Okld Billiard Parlor & Supp Co
" Thos R (Jane) plmbr h3021 Telegraph av B
" Wm H (Lillian) cl clnr 2811 Encinal av A
h1332 Fernside blvd A
Cattrall John F (May R) mar eng h2630 San
Jose av A
Cattran Maurice M (Margt) supt E K Wood
Lbr Co h2117 Encinal av A
Cattrell Lula h184 13th
Cattuzzo Frank J dept supvr MW&Co r2926 E
19th
Catucci Antone (Grace) chauf h992 Arlington av
CATUCCI JOSEPH (Bella), Excavating and Grading Contractor, Air Compressors, Trucks, Trailers, Tractors For Rent, Garden Loam, Dirt and Red Rock Fill, 1212 18th av, Tel FRuitvale 2967, h1238 18th av
" Michl chauf h2610 Valdez
Caubisens F slsmn Okld Lndy Co r341 Athol av
" Henry J (Hazel) h3267 Central av A
" Peter (Rose) slsmn h341 Athol av
Caubu W P pres Economy By-Products Co r
San Francisco
Cauch Dorothea J r2316 Valdez
" Frank R (Lydia A) supvr vocational educ Pub
Schs h2316 Valdez
" Jackson K slsmn r239 Foothill blvd
" John C stdt r2334 Piedmont av B
" Walter A dentist 2131 University av B R222
r439 Boynton av B
Caudell Douglas (Juanita) eng r2017 Webster
" Juanita cash Hotel Leamington r2017 Webster
Caudron Donald C (Marguerite) clk h1711 Bev-
erly pl B
Caufield see also Caulfield
" Andw T stdt r2248 College av B
" Nellie smstrs h1748 Grove B
Caughell Blanche r1017 60th
" Blanche A clk SPCo r2653 Havenscourt blvd
" Dora (wid L R) h2001 Grove B
" Eliz clk SPCo r2653 Havenscourt blvd
" Hugh M (Genevieve) clk r2657 Havenscourt
blvd
" Robt H (Ada M) mstr mariner h2653 Havens-
court blvd

Alhambra

WATER DEPOT

Phone
OL ympic 5600
5736
Telegraph Av.

See Page 137

Judicious Advertising

CREATES
A New Business

REVIVES
A Dull Business

ENLARGES
An Old Business

RESCUES
A Lost Business

PRESERVES
A Large Business

SECURES
Success in Any Business

SAVES
A Failing Business

ENABLES
You to Pay Your Taxes

()

Directory Advertising Brings Satisfactory Results

FIREMAN'S FUND INSURANCE COMPANY
HEAD OFFICE, SAN FRANCISCO
Fire, Marine and Automobile Insurance ✓ Oakland Office ✓ 317 Central Bank Building ✓ Telephone GL encourt 7840

REAL ESTATE W. P. AUSTIN LOANS INSURANCE

AUSTIN REALTY CO.

"Complete Real Estate Service"

18th and Jefferson Sts. (See page 167) Oakland

REAL ESTATE W. P. AUSTIN LOANS INSURANCE

Caughey Donald R stdt r2449 Dwight way B
" Ira A (Josephine) msngr h3865 Coolidge av
" Jas lab r590 17th
" Jas F (Helen) clk h3201 Bayo Vista av A
" Rudolph Rev (Emily) h2449 Dwight way B
" Thos K (Helen) h3532 Ardley av
" Wm r590 17th
Caughron Paul lab r1207 58th av
Caukins Grace Mrs bkpr H C Capwell Co r3626 Webster B
Caula Steve (Theresa) indywkr h1420 15th
Caulando Chas C prop Varsity Mkt r683a 32d B
" Tony meat ctr r1951 Chestnut B
Caulboy Vincent T (Lydia) cook h2742 Acton B
Cauldwell Robt C (Ruby L) carp h694 63d
Caulfeild Walter S (Margt) millmn h3553 Dimond av
Caulfield Chester A (Edna) auto repr 1006 Pacific av A r1121 Central av A
" Thos (Sarah) lab h616 62d
Caulkins Carl W (Leta) slsmn h2452 Central av A
" Chas h444 Central av A
" John r2452 Central av A
Causey Eur clk Calif Produce Co
" Ida S Mrs h137 13th
" Pinckney (Carrie M) slsmn h1408 67th av
Causley Claude W (Edith) auto mech h5546 E 16th
" Wm mach h825 12th
Causse Justin J (Evelyn) lab h2207 Vicksburg
Cauwenberghe Josephine Mrs dom 6616 Sunnymere av
Cava Frank chauf r669 65th
" John (Mamie) slsmn h829 Chestnut
" John J clk r404 Market
" Jos A (Rose) formn Calif Wire Cloth Co h2527 68th av
" Philip (Theresa) shoe shiner h404 Market
Cavadias Louis cook r529 8th
Cavagna Adolph emp Okld St Dept h449 49th
" Adolph (Harriet) pntr h5163 Miles av
" Chas (Edith) mtrmn h643 45th
Cavagnaro Carlo M (Mary) ins broker C N L Ins Co h1201 41st av
" David A (Amy K) mining eng h336 62d
" Elena F r400 Lagunitas av
" Geo A (Grace) sta eng h1335 High A
" Jas F pilot Okld Airport r400 Lagunitas av
" Jane (wid Antonio) r2501 High
" John lab h853 McElroy
" Jos F (Hannah E) lawyer h400 Lagunitas av
" Leon C clk Okld PO r San Francisco
" Mary J r1335 High A
" Milton C r1201 41st av
" Pasquale B (Anita) mach h1377 Rose B
" Rose M Mrs h1508 3d av
" Roy auto mech r1508 3d av
" Thos (Anna) lab h745 37th av
Cavahaesh Chris h1334 Peralta av B
Cavalette Geo A stdt r2330 College av B
Cavalicka Harris (Sarah) tailor h1034 33d av
Cavalier D emp Albers Bros Mlg Co r2830 London rd
" John h3117 Grove
" Minnie cake wrpr r1952 84th av
CAVALIER WM (Camille) (Wm Cavalier & Co), h401 Hampton Road Piedmont, Tel PI edmont 9253
CAVALIER WM & CO (Wm Cavalier, H H Michels, C V Goodwin, A L Wetmore), Member San Francisco Stock Exchange, New York Stock Exchange, Los Angeles Stock Exchange, and New York Curb Associate, 417 14th, Tel GL encourt 2720; Berkeley Office F L Naylor Mgr, Chamber of Commerce Bldg, Tel BE rkeley 7205, San Francisco Office 433 California, Tel DA venport 3366 (See front cover and page 116)
Cavallaro Maria V (wid Frank) h5238 Desmond
" Minnette r5230 Desmond
Cavallera Henry F (Alma) (Progressive Plating & Enameling Wks) h1327 Grand av
Cavalleri Blanche Mrs hairdrsr h481 38th
" Victoria stdt r481 38th
Cavallero Chas (Pierina) clk h4705 Telegraph av
" Chas (Angelino) gdnr h442 McAuley
" Enrico (Linda) chauf h5165 Shafter av
" Jos slsmn r442 McAuley
" Pierina Mrs midwife 4705 Telegraph av
" Robt r442 McAuley
Cavalles Aurelia formn N Clark & Son r728 12th
Cavalli Cath A (wid G L) h2314½ Webster B
" Clara Mrs h5721 E 17th
" Jos (Louise) h469 59th
" Lorene authorizer H C Capwell Co r5721 E 17th
" Louise Mrs indywkr r469 59th
" Secondo (Josephine) jan h357 49th
Cavallo Anton (Domenica) waiter h583 43d
" Felix emp Garfinkle's
" Frank h835 Anthony B
" Jos cement wkr r9125 Scott
" Marie r621 40th
CAVALLO
" Massimo (Margt) concrete wkr h621 40th
Cavanagh see also Cavanaugh, Kavanagh & Kavanaugh
" Annie E (wid Edw) r123 Ricardo av Pled
" Danl stdt r2211 McKinley av B
" Edw H (Anna L) h649 51st
" Emma (wid Chas) h1918 Grant B
" Herman (Della) saw filer h259 E 12th
" Ray r1918 Grant B
" Raymond A carrier Bkly PO r1732 Ward
" Richd W stdt r1918 Grant B
" Ruth photog r2538 Durant av B
" Saml lab r1525 Myrtle
" Thos M (Frances) lino opr h2211 McKinlay B
" Walter (Dorothy) pntr h4041 Laurel av
Cavanaugh see also Cavanagh, Kavanagh & Kavanaugh
" Albt B (Laura) h2470 Taylor av
" Alice emp Am Rubber Mfg Co r1021 53d
" Chas F (Gertrude) carp h1413 Channing way B
" Edw J r2012 Clement av A
" Edw J (Helen A) div mgr Capwell Sullivan & Farth h129 Wildwood av Pled
" Effie clk Paraffine Cos r1334 Peralta av B
" Eva (wid Ed) h3005 San Pablo av B
" Florence E clk SPCo r1118 10th
" Frank r2226 Haste B
" Frank (Anita) mach h2507 65th av
" Harry P (Lydia M) h444 Lee
" J linemn r461 41st
" Jas r2132 Clinton av A
" Jas L slsmn Pac Manifdg Book Co r785 Kirkston av Pled
" John lab r583 8th
" John linemn Ala Munic Elec Light Plnt r21 Clinton av A
" John (Marie) litho h1077 56th
" Jos P (Mary) pntr h817 51st
" Jos T indy 2310 Clement av A r San Francisco
" Josephine (wid John) h1073 56th
" Kath r2333 10th av
" Kath h2132 Clinton av A
" Lee H (Marion M) garage 2150 Central av h1724 Walnut A
" Marie Mrs clk r1077 56th
" Matthew C slsmn Currlin & Sternberg r10 56th
" Mildred A sten r3222 Sylvan av
" Owen (Frances) pntr h340 Hawthorne av
" Patk F (Mary E) pntr h2012 Clement av A
" Patk J (Alice M) glazier h1021 53d
" Robt H (Kate A) meter rdr East Bay Municipal Utility Dist h1808 Pacific av A
" Thos auto mech h1732 Ward B
" Thos E (Lillian M) car repr h2868 Morcom
" Vincent restrwkr r3660 39th av
" Wm (Christie) r184 Moss av
" Wm r542 25th
" Wm lab r1265 Park A
" Wm M pharm Day & Night Pharmacy
Cavaral John (Maggie) lab h1228 82d av
Cavares Antony (Cath) lab h1734 35th av
Cavaroc Arth F pntr h835 16th
Cavasso Amelia (wid I L) h374 Fairmount av
" Leon (Frances) slsmn h360 Magnolia av Pie
Cave Donald L r2425 Hillside av B
" Floyd A h540 Alcatraz av
" Fred P (Hazel L) auto repr 2803 Bway h2 29th
" H A Mrs r360 42d
" Henry P r1381 Rose B
" Ira B (Verna) h925 Marian av A
" John (Mamie) slsmn Don Neher r829 Chestnut
" John C (Alvada) flagmn h1381 Rose B
" Ray P (Rose) chauf h4153 Piedmont av
Caveglia Anna (wid Antone) r2907 Linden
Cavellini Amadeo (Edith) clo clnr h2404 Grove B
Caveney Geo L police Okld PD h5311 James
Caverly Andw clk r1930 11th av
" Jas tllestr r1930 11th av
CAVERLY JOHN F (Edith), "The Live Realtor Real Estate, Insurance, Loans, Notary Public, 2475 Seminary av, Tel TR inldad 614 h3275 Maple av, Tel FR uitvale 2518-W
" Mills tchr r115 Moss av
" Ruth A tchr Pub Sch r3275 Maple av
Caves Kenneth shtmtlwkr Airport Sheetmet Wks
Cavesti Jos lab h2720 Union
Cavette Luella Mrs sec Bkly Downtown Ass r1943 Napa av B
" Robt E (Luella) r1943 Napa av B
Caviell Fredk D (Mary F) porter h619 45th
Caviero Amelia r5319 Miles av
Caviero Domingo r5319 Miles av
" Mary (wid Jos) h5319 Miles av
Cavieioli Flora M tel opr r3645 Grove
" Joe fctywkr r3645 Grove
" Mary Mrs smstrs r3645 Grove

BREUNER'S

"EVERYTHING FOR YOUR HOME"

lay at 15th OAKLAND Hl ghgate 0400

igla Ronald (Pauline) lab h2026 Eagle av A
iglia John (Rosalie) farmer h nr McCartney rd Bay Farm Island A
in Fay Mrs tchr r470 Boulevard way
as J electn h660 54th
ins Fred E (Kittie) elec eng h1440 Linden
is Rose Mrs nurse r2606 Benevenu av B
itarrucco Jas L pntr r530 Myrtle
osephine Mrs h530 Myrtle
ral Alfd (Eulalia) lab h1021 Buena Vista av A
rdell Douglas r1800 Madison
rkins Wm stdt r2611 Durant av B
vley Thos F (Mary) h1826 Castro
wog John (Mary) womens furngs 520 16th h1745 Addison B
vpon Albt E (Hazel) slsmn h1008 Trestle Glen rd
vthorne Eliz B stdt r1840 San Pedro av B
eo B (Edith M) ins agt h1840 San Pedro av B
tobt confy 5934 San Pablo av
tuth V r1840 San Pedro av B
ra Earl F (Constance) h2607 Havenscourt blvd
eo (Mary) auto trmr h7844 Ash
as W (Anna) chauf h2301 Russell B
eland (Amy) act h2726 Russell B
eter T (Hannah L) h2301 Russell B
Wm A h870 Cedar A
ran Julia slswn r1003 12th
yce Ethel J (wid John) h3810 Linwood av
yere Jos (Frances) lndy 931 28th
yere Raymond clk r931 28th
yford Herbt D (Evaline) h1814 Central av A
yla John jan r658 28th
t M r680 14th
yne Jas L (Eulalia D) pumpmn h532 53d
yot Claire H (wid Frank) h674 66th
Josef C S pract 508 16th R1226
fos carp r674 66th
yon Justine waiter r1111 Kirkham
yting Louise r1511 Milvia B
Frank r3872 San Pablo av E
Josephine slswn r905 Adeline
Margery J stdt h2747 Haste B
ywood Carrie M clk r2540 Wakefield av
zares Jesus (Josefa) lab h2113 10th B
zau John (Josephine) lndywkr h5951 Beaudry
zaubon Pierre (Rosalie) driver h2807 23d av
zaux Louis (Martha) baker h322 E 19th
zeau M lndywkr r6434 Salem
zenave see also Casanave
John lndywkr r950 53d
Mary Mrs gro 5301 Lowell r5305 do
zet Alex clk Bank of America r112 Magnolia av Pied
Henrietta clk r112 Magnolia av Pied
zet Jacques (Kate) h163 Frisbie
zier Rachael Mrs h2215 Prince B
Roy r2215 Prince B
Ruth r2215 Prince B
Virgil r2215 Prince B
zza Angelo (Theresa) lab h5724 Ayala av
Rena r5724 Ayala av
zzallo John (Mary) linemn r5804 Canning
aser Carl F (Dorothy) slsmn h1951 Hopkins B
ballos Rafaela Mrs h518 Brush
balo Christ emp Okld St Dept r846 Kirkham
bollero Albt (Mary) h1316 54th av
bollero Bessie Mrs clo clnr 1504 7th h1370 7th
Emile A lab r1316 54th av
Giovanni (Julia) poultry h1427 Campbell
caci Silvio (Virginia) factywkr h1127 53d
ccarell Luigi h1715 Park A
ccarell Aladino lab r772 5th
Arch lab h772 5th
Ernst (Lillian M) auto mech h701 44th
Fernando lab r772 5th
Harry (Viola) mgr Palace Theatre h888 45th
Viola cash r888 45th
cchi Julia sten An-Fo Mfg Co r Hayward
cchini Sereno (Millie) lab h6214 Tevis
Sylvester (Annie) lab h5225 Boyd av
celia Apartments 444 Lee
Shrine No 3 White Shrine of Jerusalem 5449 College av
chlin Nellie Mrs mgr Neptune Beach Cottages A r Neptune Beach A
ci Louis (Margt) chauf r1330 Ward B
Margt Mrs lndywkr r1330 Ward B
cil Altha (wid Wm) h558 48th
Benj J (Martha C) pipeftr h1630 33d av
Benj J jr clk r1630 33d av
C Thos msngr r1630 33d av
E L r1040 University av B
Geo F emp SPCo r1716 15th av
J H car bldr r1557 E 38th
Jas clk r1630 33d av
John blrmkr r558 48th
Lee (Della) barber h5531 Beaudry
Michl r4122 West
The fur rm Mrs Ida Craven mgr 812 Washn
ecinato Michl D (Lola) millwkr h6397 Racine

Cedar Crest Apartments 2015 13th av
Cedarhalm Weldon stdt r439 Moss av
Cedarstaff Victor E (Martha) furnace mech h3701 Carrington
Ceder Oscar (Myrtle) baker h3015 Fruitvale av
Cederberg Albt (Charlotte) slsmn h815 Walker av
Cederborg Axel G (Helma) bldg contr h1455 Excelsior av
" Leonard S r1425 Hopkins
" Paul H carp r1425 Hopkins
" Ralph G whsmn r1425 Hopkins
" Saml (Alma) carp h1425 Hopkins
Cedric Pauline (wid Victor) r2825 San Jose av A
Cedwood Paul (Gladys) mach r1933 Virginia B
Cedzo Steph lab h519 E 14th
Ceever Frank J (Gertrude) restr 3929 Grove r655 40th
Cekinar Peter lab h347 Lewis
Celado Delfino (Paula) lab h862 Pine
Celander Alfd D (Linned) mech eng h2628 Wakefield av
" Alvin D mach r2628 Wakefield av
" Evelyn S r2628 Wakefield av
" John (Caroline) furn refrs 27 Glen av h34 do
" Reynolds G (Claire M) mech h4427 Moraga av
Celeste Ralph gdnr r3789 39th av
Celestre Geo gdnr 22 Roble rd B
Celestres Roy E mach r736 55th
Celia Biagio (Flora) shoe shiner h327½ Filbert
" Louis J (Theresa) fruits 2329 Shattuck av B r2204 Sacramento B
Celigi Mato lab r1128 Campbell
Celio Roy L (Mae F) clk Central Natl Bk h48 Manor dr Pied
Cellano G Andw (Eliz) saw filer h4102 Adeline
Cellarius Herman chemist r2438 Bowditch B
Celler see Seller and Zeller
Celli Armando (Julietta) lab h2162 47th av
" Attilio (Mary) lab h2839 Linden
CELLI Bernard (Anne) (Cochran and Celli) h639 Monclair av
" Bernard J r639 Montclair av
" Manrico (Maydalena) lab h4812 Melrose av
" Peter slsmn r2300 99th av
" Ralph (Susan h2300 99th av
" Sam (Louise filter opr East Bay Municipal Utility Dist r1101 Talbot av A
" Thos lab r1522 Magnolia
Cellier Alfd real est h1607 Posen av B
" Alfd jr pilot Okld Airport r2268 High
Celorie Allesandro lab h5147 Miles av
Celotti P adj PG&ECo r2023 Market
Celus Frank (Ruth) add mach asmblr h1110 Carlton B
Cemas Albt r9856 A
Cementite Co H C Anderson pres 2140 Shattuck av B R404
Cemone John H (Lottie) h415 Taylor av A
Cenario John S gdnr Pub Sch r1259 76th av
Cencovich Ely P lab r1623 11th
Cendak Joe whsmn H C Capwell Co r San Francisco
Ceneceros Marcella Mrs h972 5th
Cengia Peter (Kath) waiter h333 Lester av
Ceniceros Donacena r1865 Cedar
" Guadalupe lab h1865 Cedar
Cenovich Philip r420 Moss av
Centeni Louise clk r2330 E 21st
Centennial Presbyterian Church Rev R C Krug pastor 1710 24th av
Center see also Senter
" Charlotte F tchr r1633 Linden
" Jennie D Mrs smstrs h2029 Berkeley way B
" Jennie W (wid Wm) r1709 Alameda av A
" Margt E (wid G L) h2937 Ashby av B
" Street Garage 1575 7th
Centimi Leo B (Anita B) barber r2346 E 20th
" Louis h2332 Foothill blvd
" Louis shoe repr 554 7th r803 Brush
" Louis C slswn r2330 E 21st
" Martin shoe repr r603 Brush
" Vincent J (Gertrude V) compressor opr h3932 Ardley av
Centino Angelo porter H C Capwell Co r San Francisco
Centoni Eileene slswn r1350 54th av
" Eliz factywkr r1350 54th av
" Ferdinand h5306 E 10th
" Gero (Mary) lab h1350 54th av
" Pietro (Esterina) lab h5225 E 10th
" Ralph (Adele) stoves 4778 E 14th h1276 64th av
Central Apartments 482 40th
" Apartments 2510 Central av A
CENTRAL BANK BUILDING, 436 14th, cor Broadway, Tel GLencourt 3316
" Bank Building 1411 Fruitvale av
" Barber Shop (F V Warnock, W C Parker, R V J Williams) 429a 14th
" Block 1353 Fruitvale av and 2305½ Central av A
" Building 1128 Broadway

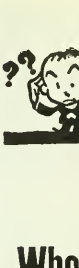

Where to Buy?

=

Consult the Classified Business Lists in This Directory

BENNETT'S Collection Association

O. M. Bennett, Prop.

LICENSED AND BONDED TO THE STATE

227-228 Federal Telegraph Bldg.

Phone OAkland 0763

POLK'S BANKERS' Encyclopedia

CONTAINS A FULL AND COMPLETE LIST OF

Banks
Bankers
Trust Companies
Savings Banks
in the United States and Canada

ALSO OTHER VALUABLE DATA CONCERNING BANKS

Price $15

Polk's Bankers Encyclopedia Co.
Publishers
431 Howard Street
Detroit

524 Broadway
New York

BEST STEEL CASTING CO.

Oakland Foot of 105th Avenue California

CENTRAL BUILDING & LOAN ASSOCIATION (Oakland Office), J L Delanoy Pres, W J Swanson Mgr, Organized 1909, 369 13th, Tel GLencourt 6766
" California Mortgage Co R H Condie pres, L O Colvin sec-treas 350 17th
CENTRAL CALIFORNIA PRODUCERS, Growers and Distributors of Citrus and Deciduous Fruits, 100 Franklin, Tel GLencourt 2994
" California Roads Co F M Shallue pres, Lee Shirar sec-treas 2779 Poplar
" California Traction Co Bay Cities Transportation Co agts foot of Clay
CENTRAL CONSTRUCTION CO, J E Bowersmith Pres, P R John V-Pres, E W Tuttle V-Pres, S M Chalmers Sec, General Contractors, 528 Oakland Bank Bldg, 1212 Broadway, Tel GLencourt 1921 (See page 139)
" Evening Trade School 12th and Jefferson
" Fruit Market (K Shew, T Lowe) 243 14th
" Furniture Co (Louis Bernstein) 1838 San Pablo av
CENTRAL GARAGE (E A Madison), Storage, Repairs, Accessories, Cars Washed and Polished, Open Day and Night, 629 Clay, Tel LAkeside 0997
CENTRAL ICE DELIVERY, W R Adams Mgr, 955 High, Tel ANdover 0626
CENTRAL ILLINOIS COMPANY, J A Flinn Branch Mgr, Investment Securities, 1312 Central Bank Bldg, 436 14th, Tel GLencourt 9933
" Lutheran Church 411 28th
" Market Creamery restr Mrs B A Duncan mgr Capwell Central Mkt
CENTRAL NATIONAL BANK, J F Carlston Pres, Claud Gatch, H A Mosher, R M Fitzgerald V-Presidents, J F Hassler V-Pres-Cashier, W E Davies, J S Killam Asst V-Presidents, Daniel Read Asst V-Pres and Trust Officer, Geo C Humphrey, P E Otey, E B Bothwell, B R Breese, Fred C Wells, J J Flynn, C J Feehan, Chas J Hodowal Asst Cashiers, 14th and Broadway, Tel GLencourt 8800, Fruitvale Branch, Geo J Hans Asst Cashier and Mgr, Fruitvale av and E 14th, Tel FRuitvale 3746 (See front cover and page 112)
CENTRAL NATIONAL BANK BOND DEPT, E D Bothwell Mgr, Conservative Investments, 14th and Broadway, Tel GLencourt 8800 (See page 119)
CENTRAL NURSERY & FLORIST (Lawrence Marchi), Wholesale and Retail, Cut Flowers and Plants, Decorations and Funeral Work, Free Delivery, 6387 Colby cor Alcatraz av, Tel PIedmont 5874W
" Oakland Block Inc, G G Jamieson pres, A H Breed and M I Diggs v-pres, M J Mealey sec-treas 508 16th R1518
" Poultry Co (G O Harbaugh, M E Silva) Capwell Central Mkt
" Radio Co (W C and L O Nickels) 4209 Telegraph av
CENTRAL SAFE DEPOSIT VAULTS, Earl N Hendricks Mgr, Central Bank Bldg, 14th and Broadway
CENTRAL SAVINGS BANK, J F Carlston Pres, T A Crellin, Claud Gatch, R M Fitzgerald, E C Petersen V-Presidents, H C Sagehorn Cashier, Chas D Bowman, W R Walker, E J Guisto, H W Sanders Asst Cashiers, 14th and Broadway, Tel GLencourt 8800, Telegraph Avenue Branch, M R Bronner Asst Cashier and Mgr, 4902 Telegraph av, Tel OLympic 0810 (See front cover and page 112)
Central Shade Factory (F H Criss) 1723 Telegraph av
CENTRAL-SHUEY CREAMERY changed to Golden State Milk Products Co
" Tire Co Inc R E McKee pres H J Range sec-treas 635 Franklin
" Title Building 1448 Webster
CENTRAL TITLE COMPANY, INC, P A Smith, Pres, C E Paul Sec, Title Insurance, Certificates, Continuations, Abstracts, Escrows, Central Title Bldg, 1436 Webster, Tel LAkeside 0567 (See Classified Tab)
" Trade and Continuation School 12th and Jefferson
Centrup see Cantrup
Century Electric Co W F Dolg mgr 536 13th
CENTURY INSURANCE CO, Clay, Hotchkiss & Schroeter Agts, 201-203 Plaza Bldg, 506 15th, Tel OAkland 1211
" Sign Shop (Edw Cissna Saml Courtney) 4122 Bway
" Theater 1426 Bway
Cepeda Jesus R auto mech r2208 San Pablo av
Cepenich Lawrence slsmn G Bonora Co r2281 E 19th
Cepollina Frank J teller Bank of Italy r1374 17th
CEPOLLINA
" G B (Theresa) lab h1374 17th
Cerasi Leon mgr Harvey Hotel h1835 7th
Cerasoli Jaconda mach opr r1229 14th
Ceratto Carlo E (Maria) lab r320 Oakland a
" Chas h320 Oakland av
Cerecedo Leopold R tchr UofC r1780 Highland pl B
Cerechino Albt J (Margt) driver h1300 94th av
" Andw chauf h9815 Holly
" Baptiste r332 Myrtle
" Edw chauf r1276 96th av
" Edw pntr r1061 Elmhurst av
" Eliz r2422 Russell B
" Emile (Della) driver h1276 96th av
" Geo waiter h1428 St Charles A
" Isadoro A lawyer r2821 Hillegass av B
" Isador J (Jean) lawyer h2422 Russell B
" Lawrence r332 Myrtle
" Louis J (Kath) restr 1527 Park A h1430 Charles A
" Marie (wid John) h1061 Elmhurst av
" Mary Mrs h332 Myrtle
" Rose r1428 St Charles A
Cerelli Andw G prntcr r703 E 15th
" Eliore carp r1230 66th B
" Frank (Lizzie) shoe shiner h2324 Eagle av A
" Geo auto greaser r 1729 62d av
" Jas shoe shiner 1539 Park A r2324 Eagle av
" John (Rose) r2215 90th av
" Lichino C (Leatrice) riveter h1117 8th
" Michl (Flora) r2215 90th av
" Sam (Georgina) clk r2215 90th av
" Tony r2324 Eagle av A
Ceremello Florence (wid Frank) gro 684 7th rdo
" Jos J Mrs Flora Ceremello clk r676 7th
" Kath sten r676 7th
" Lena sten L R Poss r3921 Brookdale av
" Peter J clk r676 7th
" Rose sten r676 7th
Ceremilla Leo printer h735 5th
Ceremony Chas (Kathleen) meat ctr h62 Avenal av
" Jas (Jennie) meats 9430 E 14th r258 Cal bridge av
" Walter (Eva) (EverReady Garage) h15 79th av
" Wm (EverReady Garage) r San Leandro
Cereni see Cerini
Cerenich Steve r1145 2d av
Cerenka Evelyn soap wrapper r843 Talbot Albany
Cerez Louis M lndy wkr r3601 Adeline
Cereza Valentine P bus boy r2965 Ashby av B
Cerezo Isias A lab r965 Jackson
Cereseto Maria (wid Louis) h1745 14th
Ceresetto Jas J (Olga) slsmn A Levy & J Zenner Co h1080 30th
Ceressetti Jos R (Lucille) refrig mech h62 Racine
Cerf Baruch (Ella M) (Jellicious Fruit Rapture Co) h4014 Lyon av
Cergo John (Mary) h2009 Jones av
Ceridono Anthony h1155 Hopkins B
" Rose L clk r1155 Hopkins B
Cerin Alma K Mrs h1124 98th av
" Martin baker h1432 Centinl av
Cerini Floyd B bkpr Bank of Italy r690 25th
CERINI FRANK M (Josephine W) Asst V-Pr Bank of Italy Natl Tr & Savgs Assn, h10 Clarendon Crescent, Tel HOliday 3109
" Lorraine stdt r2329 Carleton B
" Wm P (Margt E) lieut h690 25th
Cerinich Jennie Mrs clk h520 Jefferson
" Steve (Steve's Lunch) r1121 Franklin
Ceriotte John (Mary) h963 21st
Cerise Isidore emp Paraffine Cos r5576 Valle
" Laurent lab r5576 Piedmont
Cerjak Andw caddy mstr r9837 Elmar av
" Paul (Julia) car inso h9837 Elmar av
" Pauline clk r9837 Elmar av
CERKEL ALBERT W (Bettie S) Mgr Roos Bro h520 Glenview Av, Tel GLencourt 0570
Cerny Emma maid 52 Oakvale av B
Cerp Wm carp h7331 Lockwood
Cerrati Chas gdnr Claremont Country Club
" I lndywkr Excelsior Lndy Co
Cerrato Eugenia clk Piggly Wiggly Stores r Albany
" Frank clk r648 59th
" Henry shtmtlwkr r804 Adams Albany
" John slsmn r5542 Manila av
" Kath chocdipper h5542 Manila av
" Louis clk r804 Adams Albany
" Mary aud r5663 Bway
" Mary sten r5542 Manila av
" Urbano (Frances) lab h648 59th
" Vincent gdnr h991 44th
Cerrelli A G locksmth h915 Fallon
" Anton shoeshiner r 542 Linden
Cerremelli A passer boy r542 Filbert
Cerri Alfio h1208 Grannage av B
" Dina quilter r507 Jackson
" Monte (Dena) autowkr h2000 21st av

TAKE TEA IN THE TERRACE LUNCHEON
IN THE BASEMENT STORE
The H. C. CAPWELL COMPANY
roadway, 20th, Telegraph OAKLAND Telephone LA keside 1111

ina Enrico C crane opr h836 44th
mach opr r836 44th
o lab h652 55th
udo Alice F Mrs r2522 E 16th
hn E clk r2524 E 16th
Roy lndy rtemn r2524 E 16th
anuel (Alice) lab h2522 E 16th
furn fnshr r2524 E 16th
dro lab r2524 E 16th
ieresa (wid Elias) h2524 E 16th
lentino lab r2524 E 16th
uti Alex (Mary) lab h2846 Magnolia
nj (Theresa) lab h1211 39th av
nj (Nida) lab h1412 15th
ndida M (wid Giacomo) h534 Mira Vista av
ominic (Louisa) welder h4723 West
lw (Norma) h350 Euclid av
lw jr r350 Euclid av
elyn Mrs sten r3220 Fruitvale av
eo (May) scavenger r2518 Clay A
hn r1211 39th av
s clk r4723 West
ouise sten r550 43d
anuel (Louise) lab h5527 Vicente
ster bkpr Am Tr Co r5527 Vicente
ico (Angelina) h550 43d
udolph h3220 Fruitvale av
lvia slswn r5147 Miles av
cigarmkr Rossi Cigar Co r606 Santa Clara A
utti Nicholas J (Irene) carp h1712 13th
ati Cath Mrs h324 Center
atti Annie r606 Santa Clara av A
nthony lab r721 40th
s (Theresa) lab h606 Santa Clara av A
m U S N r606 Santa Clara av A
elli Aladino (Edith) concrete wkr h769 Taylor av A
vini Jos (Rosa) auto clnr h2315 Adeline
one Navario (Martha) gdnr h1339 84th av
onka Carl (Paulina) h1210 Derby B
lax lab r1210 Derby B
xin Herbt reporter Post-Enquirer r633 Cleveland
wonka Jos (Margt) mach h2400 Bonar B
za Mary lndywkr r912 Peralta
ari Carl h1411 13th
mma bkpr r1056 56th
F mach r1421 Market
eo F r542 25th
race clk r1056 56th
no L (Grace M) chauf h1421 26th st way
rma clk r1056 56th
ena Frank clo clnr h1662 10th
red (Annie) lab h1662 10th
tellotti Jos (Rena) lab h4725 West
tera Rosalie (wid Peter) h1428 45th av
inich John (Mary) lab h1745 96th av
ichl lab r1616 11th
incent (Mary) carp h1616 11th
rano Frank J (Lena) h2527 67th av
oraine emp r2527 67th av
raro Peter (Mary) pipeftr h335 Myrtle
ta Robt atdt Bay Counties Gas Stats
dono P shmtlwkr r1155 Hopkins B
asco Adeline slswn r1671 E 38th
mil mldrn r1420 Center
velyn r1707 Cedar
os (Adelaide) lab h1420 Center
ouis B (Rose M) pntr h1624 15th
ary Mrs h1707 Cedar B
teph M (Adeline) flr fnshr h1761 E 38th
ario Laura (Cezario & Howe) r El Cerrito
Walter lab r El Cerrito
z Howe (Laura Cezario Amy Howe) restr 1220 29th av
abat Alex linemn r2619 Chestnut
ouis (Caroline) driver h2619 Chestnut
abaz Benson (Maude) lab h1607 4th B
abes Angela (wid Perez) cannery wkr h1709 Peralta
abot Apartments 6024 Chabot rd
partments 5759 Claremont av
all Jefferson bet 10th and 11th
ome 69 7th
essie M r1028 10th
os J (Ama) auto repr 1632 E 14th h1622 do
os J jr mach r1622 E 14th
awrence P (Margt) lab h2121 Buena Vista av A
ucille Mrs house mother Alpha Delta Pi Sorority h2400 Piedmont av B
chool 5834 Patton
tanley I (Ethel) brkmn h517 33d
aboya Martha waiter r2109 Bway
abrier E opr Key System r2488 Capicorn av
abrilo John (Chabrilo & Machikovich) r1230 Park av
z Machikovich (John Chabrilo Louis Machikovich) restr 4091 San Pablo av
ac Jackie dancer r646 16th
ace Cath W h2801 Benvenue av B
avid r2801 Benvenue av B
illian G tchr Bkly Pub Sch r2801 Benvenue av B
obt B (Tesse) mtrmn h1249 95th av
hos F h2515 Piedmont av B

Chaconas N lab h2836 Union
Chadbourn C r1021 Warfield av
" Freda A Mrs bkpr r1600 Dwight way B
" Howard P (Freda A) chauf h1600 Dwight way B
" Wm r1600 Dwight way B
Chadburne Bessie P Mrs r3741 Telegraph av
" Chas F (Julia M) clk h1068 54th
Chaddock Jack F (Eleanore) broker h3038 College av B
Chadeayne Fredk H (Ida) fl mgr Capwell Sullivan & Furth h1219 Versailles av
" Fredk W watchmkr 1225 Bway R16 h1029 Doris ct A
Chadick Jesse T (Ina) chf eng Ala Pub Schs h1816 Pearl A
Chadman Louis h1485 5th
Chadsey Clarence C (Dorothy) meat ctr r293 41st
Chadwick Abram B slsmn F T Wood Co r276 Wildwood av Pied
" Andw (Rose) chauf h7322 Ney
Chadwell Arth (Martha) lab h1432 Peralta
" Daisy (wid Benj) nurse r3290 Madera av
" Guy carp r1090 41st
" Guy J (Cath A) h4037 Loma Vista av
" Guy L carp r1092 41st
" Harry (Lillian) swtchmn h1808 40th av
" John G (Vilate) confr 6052 College av h3827 Clark
" Leonard E stdt r1808 40th av
" Michl J (Nellie A) slsmn h5383 Bryant av
" P r1145 2d av
" Ruth E nurse Highland Hosp
" Walter whsemn r1737 Channing way B
" Walter L printer h3239 Briggs av A
" Walter L jr clk r3239 Briggs av A
Chafer Arth (Joyce) slsmn h2527 Dwight way B
Chafee E Lyman r2804 Hillegass av B
" Floyd O (Margt) pres-genl mgr Calif Steel Wheel Corp r San Leandro
" Milton stdt r2320 Haste B
Chaffey A Warren (Emmeline) slsmn h2506 Orange av
" Geo H r2320 13th av
" Judith tchr Pub Sch r San Francisco
" Robt E (Grace) collr h2320 13th av
Chaffin Bessie M Mrs h2220 7th B
" Frank E (Mary) guard h1122 Delaware B
" Leona waiter r536 E 11th
" Mary Mrs favormkr r1122 Delaware B
" Pearl dom r536 E 11th
" Roy B (Agnes) hdwflrlyr h1468 Centini av
Chaille Danl S h3435 Grove
Chain J V adj PG&ECo r1911 5th av
Chaine Albt (Agnes) h1431 Milvia B
" Alberta r1431 Milvia B
" Elsie book mender r1543 Shattuck av B
" Genevieve bkpr r1431 Milvia B
" Gertrude tchr r1431 Milvia B
Chaix Alfd (Clemence) driver h1076 Aileen
" Aug clo prsr r2826 Myrtle
" Emil (Eulalie) chauf h1066 Aileen
" Ernest E electn r1076 Aileen
" Fidell (Marie M) clo clnr h2826 Myrtle
" L lndywkr r2525 Lincoln av A
" Louis lab r2061 Encinal av A
" Marcelle lndywkr r2061 Encinal av A
" Marie Mrs h2061 Encinal av A
" Yvonne lndywkr Peter Buges r2209 Encinal av A
Chalfant Alfd C asst supt Prudential Ins Co h1247 College av A
" Marry tel opr r2412 Durant av B
" Nellie r338 63d
Chalfont Fred (Mary) h559 16th
Chalker Clinton C clk r1116 E 23d
" Geo M (Mabel) seamn h1900 Clinton av A
" Wells B (Ruby W) plmbr h1116 E 23d
Chalkley Nellie r2720 Haste B
Challa John F T (Cath S) baker h2851 Montana
Challenge Cream & Butter Assn Geo Wright mgr 510 Franklin
Challoner Geo T (Caroline) h3124a Eton av B
Chalmers David r1709 Woolsey B
" Donald K (Cara) h906 Longridge rd
" Fay tchr Pub Sch r810 York
" General (Annie) ydmn h1494 5th
" Geo M (Anna) awnings and tents 4759 E 14th h5597 Taft av
" Geo O r2915 Deakin B
" Ira (Madeline) auto mech h565 Hobart
" Jas (Bertha) mach Moore Dry Dock Co h 1639 10th av
" Janet K bkpr r3539 Kingsley av
" Laura H (wid Harvey) dom 1072 Hubert rd
" Margt L sec W H Strictmann h3539 Kingsley
" Mervin J (Rose C) slsmn h6315 Outlook av
CHALMERS SUSANNE M. See-Treas Central Construction Co, r3539 Kingsley av, Tel ME ritt 3665
" Wm carp h2024 Linden
" Wm ironwkr r1494 5th
" Wm (Pearl) pntr h2915 Deakin B
Chaloner Chas R electn r3208 Ellis B
" Henry (Louise) plmbr h3208 Ellis B

Judicious Advertising

CREATES
A New Business

REVIVES
A Dull Business

ENLARGES
An Old Business

RESCUES
A Lost Business

PRESERVES
A Large Business

SECURES
Success in Any Business

SAVES
A Failing Business

ENABLES
You to Pay Your Taxes

()

Directory Advertising Brings Satisfactory Results

FIRST NATIONAL BANK

Broadway
Next to
Post Office
TEL
HOLLIDAY 1771

THE BOHANNON CANCER INSTITUTE
CANCER SCIENTIFICALLY TREATED
For Further Information See Page 143
1813 University Ave. BERKELEY Tel. AS hbury 611

CHALONER
" Henry E carrier Bkly PO r3208 Ellis B
" Ruth M sten r3208 Ellis B

CHAMBER OF COMMERCE (See Under Alameda, Berkeley and Oakland)

Chamberlain Alberta L r422 E 19th
" Annette J h2317 Channing way B
" Barbara L r4235 Montgomery
" Blanche Mrs tchr Pub Sch r846 Taft B
" Blanche B sten h422 E 19th
" Blandina Mrs mgr Casa Del Rey Apts r3503 Kempton av
" Carl R h1651 86th av
" Chas Jan h1918 Lakeshore av
" Chas (Jessie) restr 2067 Center B h1930 Walnut B
" Chas jr clk r1930 Walnut B
" Cornelius D r250 Santa Rosa av
" D mgr Std Creameries Co r2717 Short
" Eleanor social wkr r2431 Ellsworth B
" Eliz (wid A P) r3742 Bruce
" Frank E h2248 Blake B
" Frank J (Mae) h560 Weldon av
" G F antiques 2933 Telegraph av B r El Cerrito
" Geo L (Lillian D) phys h250 Santa Rosa av
" Glen W (Beatrice) sismgr Earle C Anthony h1520 Stanton av A
" Grover G auto mech r1549 52d av
" H B clk r2430 8th av
" Hadley G (Mary M) supt Westn Clay Products Co h2347 27th av
" Harry h2430 8th av
" Harry (May) h3003 Brookdale av
" J r100 9th
" Jas E mining eng r97 Linda av
" John H r2347 27th av
" John S (Eileen) firmn Oakld FD h2914 Abbey
" Julia (wid F R) r874 Contra Costa av B
" Julia (wid Allen) h1326 Derby B
" Lester (Mabel) h2329 E 29th
" Louis M (Lelia) mach h3250 Suter
" Mary D (wid J B) h97 Linda av
" Mary J r250 Santa Rosa av
" Maurine r2520 Durant av B
" Olivia J r2246 66th av
" Percy D (Mary L) clk h4235 Montgomery
" Phelps (Lillian E) eng h22 Fairview av Pled
" R Lee (Lois) dep state atty general h36 Oak Ridge rd B
" Ralph N auto mech r4235 Montgomery
" Ray S (Ella) serv sta opr h2398 Sacto B
" Richd H (Louise) lawyer h114 Manor dr Pled
" Ruth C compt opr r2347 27th av
" Susan H Mrs r Hotel Claremont B
" Wm swchmn r1805 7th
" Wm E (Verna A) slsmn h3944 Laguna av
" Wm E (Lottie) slsmn h3231 Suter
" Wm E (Eugenia) tchr Cal Sch for the Blind h2431 Ellsworth B
" Wm L (Blandina) h3503 Kempton av
" Willis H (Fannie E) carp h3133 Market

Chamberlaine Blanche B sten r422 E 19th
Chamberlin Anna indywkr r100 9th
" Apartments 170 10th
" Arth R (Sadie) (Medical Bldg X-Ray Labty) h952-Kingston av Pled
" Belle Wm mgr La Vernon Apts h72 Vernon
" Carryl H (Florence) slsmn Prudential Realty & Finance Co h5326 Edith
" Clifford H (Gertrude) pntr h5236 James av
" Edw A (Hazel) lmbrmn h3816 Grand av
" Edw J (Helen L) asst eng h142 Ricardo av Pled
" Era tchr Ala Pub Sch r San Leandro
" Geo W (Veva G) pntr h6029 Adeline
" Harry (Edith) slsmn h6045 Estates dr
" L Hope sten r510 Lincoln A
" Lester br mgr Mutual Stores r1639 13th av
" Mabel H Mrs slswn r1639 13th av
" Marion E r6045 Estates dr

CHAMBERLIN METAL WEATHER STRIP CO. Jas W Snook Mgr. Metal Weather Strips, 354 Hobart. Tel GLencourt 7400; A D Filberti Mgr Northern Cal Branch. San Francisco Office 247 Minna. Tel SU tter 0899

" P C clk r4235 Montgomery
" Ralph L (Zorah Z) comptroller John Breuner Co h170 Oak rd Pled
" Ray S (Ella) serv sta opr r2398 Sacramento B
" Solon H (Minnie) shoemkr h1183 Park av A
" Thos (Belle) h72 Vernon
" V G Mrs r540 28th
" W G h920 Oak
" Wm shoemkr r1163 Park av A

CHAMBERS ALMA MRS. See Contra Costa Building Materials Co. r 542 Santa Barbara Road. Berkeley. Tel AS hberry 2328

" Annie R r352 Mountain av Pled
" Bell (wid T S) h1727 69th av
" Bernard F (Mary C) crane eng h1828 San Antonio av A
" Byron L (Kath) eng h2425 Sacramento B
" Calvin (Myrtle) serv sta opr h2024 E 15th
" Cath Mrs h4223 Howe

CHAMBERS
" Chas M (Clare) (C & M Pharmacy) h2: Oregon B
" Christine r4423 Howe
" D O with Coldwell Cornwall & Banker San Francisco
" David B (Jessie I) slsmn h117 York dr Pled
" Dolly E Mrs restr 2021 Vicksburg av h2025
" Edna Mrs h5444 Wadean pl
" Ernest H (Dolly E) barber 2021 Vicksbu h3723 Maple av
" Flora actor r2612 Hillegass B
" Frank D slswn F T Wood Co h1142 Clevela
" Fred J (Vivian) electn h930 Grayson B
" Geo r430 Adams
" Geo E (Ethel) Fieldmn Oakld Title Ins & Gu Co r Walnut Creek
" Geo R h212 19th
" Geo R jr (Natalie W) slsmn h407 Pala av Pl
" Geo T (Kath) clk h2745 Elmwood av B
" Gertrude Mrs r1968 Harrington av
" Ira E (Flora L) inspr Oliver United Filt Inc h1934 Rose B
" J B officmn Am Concrete Pipe Co r15 38th av
" Jas A h2440 Ashby av B
" Jas A (Gilla) brkmn h6606 Dana

CHAMBERS JAMES W (Alma) Pres Cont Costa Building Materials Co h542 San Barbara Road Berkeley. Tel AS hberry 23

" Jesse with Williams Detective & Patrol Ser ice r3708 E 14th
" Jessie r2612 Hillegass av B
" John lab r151 9th
" John P (Lempi) deckhd h1134 Hearst av B
" John L (Winnie) mach h2341 Calif B
" Jonathan (Rachel I) real est 727-14th h56 Bway
" Jos (Minette) h1501 38th av
" Marie sten r802 40th
" Marjorie r4223 Howe
" Mary E (wid W) r802 40th
" Michl J (Marie C) carp h132 5th
" Minnie G clk h1342 Burnett B
" Paul (Grace) h1976 Auseon av
" Paul D (Nevada) statistician h802 40th
" Peter r132 5th
" Ruth r2025 Vicksburg av
" Saml H (Emily C) mach h482 40th
" Sarah A (wid J W) h2612 Hilegass av B
" Thelma r1511 Jackson
" Theresa stdt r6606 Dana
" Thos H emp Oakld St Dept r159 9th
" Thos M (Alta) clk Oakld P O r1727 69th av
" Vera artist r1142 McKinley
" Vivian J Mrs cafeteriawkr Pub Sch r930 Gra son B
" Wm pntr r1117 Castro
" Wm C r2515 Eagle av A
" Winona stdt r2722 Durant av B

Chamblin Clyde L (Mabel) h836 Rosemount rd

" Ernest W (Marguerite) music tchr h22: McGee av B
" Garth A stdt r836 Rosemount rd
" Harold C electn h2201 11th av
" Kate C h2717 Short

Chambliss Prentice N (Nancy) cigars & tobacc 460 17th h1706 Broadway

Chambon C M police OPD r727 8th av

Chames John r3872 San Pablo av

Chamis John restr 3605 San Pablo av r3619 d

Chamney Walter S lawyer 508 16th R1427 r Eli Club

Champ Chas P pntr r2039 Shattuck

Champagne Chas A bldg servmn PT&TCo r 1 Cerrito

Champaris Peter (Ida) h423 Campbell

Champas Harry (Mary) h2236 Browning B

" Nick (Mary) auto pntr h2236 Browning B

Champeny Edwin C (Rose) syrup mkr h153 Edith

Champion see also Campion

" Arth E (Queen) troublemn PG&ECo h355 Brookdale av
" Bethulia (wid J J) r468 Rich
" Chemical Co John Shultis br mgr undertaker supplies 1607 Poplar
" Dana D lab r8105 India Rock av B
" Edw appr h423 Wood
" Edson (Evageline) lab h1336 Park av A
" Edwin (Annie W) ins h1057 San Antonio a A
" Francis (Josephine) h57 Fairmount av
" Fred E electn r1057 San Antonio av
" Fredk M (Alfeld) auto mech U S Bureau Pub lic Roads r554 Williams
" Gladys E stdt r1057 San Antonio av A
" Harold S clk r14 Montell
" Harry D (Pearl) eng h4451 View
" Harry D jr r4451 View
" Hose Coupling Co H C Pipher pres-genl mg 4053 Hollis E
" Irene clk r938 E 11th
" J A Garfield (Adele) dept mgr Pac Manifold Book Co h2535 98th av
" John J h468 Rich

for Economical Transportation
CHEVROLET

DEALERS
Cochran & Celli
417 6th and 123 12th St.
Oakland
F. H. Dailey Motor Co.
4117 E. 14th St.
Oakland
Harold D. Knudsen Co.
3330 Broadway
Oakland

for Economical Transportation
CHEVROLET

CAMPION
Lawton lawyer 1106 Bway R511 r805 Indian Rock av B
Mabel Mrs compos r5520 Edgerly
Mildred E r836 Taylor A
Milton H cable splicer r2535 Jones av
Milton K electn r1115 Madison
Phillip S stocks & bonds r1057 San Antonio av A
R r371 13th
Robt mach r423 Wood
Saml S (Alice V) h1251 Monterey av B
Suzanne lndywkr Pascal Bonne r1163 Myrtle
W Walter formn U S Bureau Pub Roads r2219 25th av
Washer Co Ltd W C Rickman br mgr 3862 Telegraph av
Wm auto pntr r938 E 11th
Wm (Eliz) tile str h1710 Lincoln B
Wm J (Edith) mach h836 Taylor av A
Camplain Rose L Mrs h30 Grand av
Camplin Amy h1015 71st av
Benj C jan r1015 71st av
Ernest h3833 Telegraph av
Louise sten r3833 Telegraph av
Malcolm stdt r2103 Santa Clara av A
Mary A (wid O M) h2029 Berkeley way B
Olive Mrs r1533 Verdi A
Campney Chas L carp r5222 Dover
Genevieve F sten r1618 11th
Geo H carp h5222 Dover
Jessie r5222 Dover
Mary r5222 Dover
Mary (wid Pere) h2369 Le Conte av B
Camponier Robt P tchr U of C r2410 Dana B
Campreux Margt (wid A A) r3057 Hilegass av B
Maret (wid Alfd) r4001 Randolph av
Campus Harry (Mary) restr 462 8th r2236 Browning
Can Alice slslwn r76 7th
Gertrude Mrs r2121 Russell B
Hon Rev (Ida) h929 45th
Thos Y waiter r809 Walker av
Y L Herb Co 1618 Webster
CAN & KONG, The Original Chinese Herb Specialists, 901 Clay, Tel LAkeside 4113 (See left side lines and page 127)
Cance Jackson W library asst U of C r1014 Fresno av B
Rebekah K tchr r1014 Fresno av B
Robt (Alta N) linemn h1307 Filbert
Robt J (Rose) C S Pract 2140 Shattuck av B R605 h1014 Fresno av B
Cancelet Edgar Y gas sta 6037 Grove r227 16th Richmond
Cancellor Agnes Mrs h4188 Park Blvd
Arms Apartments 456 40th
Candler Adolphus M (Minnie) pntr h1226 Carlton B
Albert E (Maud) lawyer h2619 Benevenue av B
Alfd slsmn r1422 Oxford B
Alice r2319 E 23d
Alice (wid Warren) r2240 Clinton av A
Alice B dom 1497 Le Roy av B
Annie B r1106 1st av
Apartments 2449 Dwight way B
Babe emp Contra Costa Lndy
Chas r2525 Durant av
Chas H clk r2219 E 19th
Chas M (Ray) (Chandler & Garland) h7225 E 14th
Chas S pntr h854 Santa Ray av
Clara (wid G L) cook h1810 Bonita av B
Clarence L r Key Route Inn
Clyde H (Ella) sales supvr Howard Auto Co h750 Warfield av
Clyde M (Harriett) (Crystal Service Sta) h2647 San Pablo av B
Cornelius cook r1012 36th
Dorothy M stdt r2619 Benevenue av B
E Grace (wid A V) h64 Linda av
Edgar J (Minnie) carp h3837 Dale pl
Edna r2319 E 23d
Edw mach r2022 Virginia B
Edw G lawyer r2619 Benvenue av B
Edw P h650 Colusa av B
Elsie sten r315 Urbano
Florence tchr r64 Linda av
Francis A (Ethel) printer h2751 Dohr B
Frank H (Frances M) clk h2525 Durant av
Genevieve sten Bank of Italy r2240 Clinton av A
Geo A (Edith) slsmn Chandler & Miller h2640a Dwight way B
Geo E (Dorothy) h2022 Virginia B
Geo L carp r2210 Haste B
Geo W meats h2619 19th av
Harland fndymn Pac Malleable Castings Co r Hayward
Harry E (Mabel) (Chandler & Miller) r Lafayette
Harry F (Louise D) pharm h5556 Claremont av

CHANDLER
" Harvey W (Joanna) fndymn h10502 Volaire av
" Howard chauf r2647 San Pablo av B
" Howard L clk r2904 Adeline B
" Hugh E (Grace M) auto mech h9857 Scott
" Ida M music tchr 3863 Brighton av
" Increase pntr r912 Oak A
" Jabez P (Harriet) formn Colgate-Palmolive-Peet Co h1422 Oxford No B
" Jas (Annie) exp h1929 Grand A
" James (Sarah A) exp 1607 Park A h1829 Grand A
" Jean Mrs h2214 47th av
" Jean nurse r479 Merritt av
" John O (Mary L) h2219 E 19th
" Jos lab r917 Pine
CHANDLER JOSEPH F, Director Oakld Board of Education, h1501 Madison, Tel LAkeside 7540
" Leonard E (May) chauf h3821 Clarke
" Lloyd H auto polisher Howard Auto Co r3022 Pleitner
" Louis h3257 Prentiss
" Louise D Mrs tchr Pub Sch r5556 Claremont av
" Luther A (Lillian A) lmbrmn Clinton Mill & Lbr Co h2319 E 23d
" Mae A r64 Linda av
" Mary (wid R C) r344 Monte Vista av
" Mary L sten r4136 Manila av
" Percy L (Jean E) plstr h2904 Adeline B
" Philip E (B Mary) carp h2210 Haste B
" Raymond W lawyer h2240 Clinton av A
" Robt F driver r2219 E 19th
" Sybil R clk r2659 Harold
" Thos clk r1810 Bonita av B
" Victor (Alice) slsmn h551 22d
" Walter L slsmn r64 Linda av
CHANDLER WALTER S (Marion), Sec Board of Park Directors City of Oakland, 1111 City Hall, h3478 Margarita, Tel TRinidad 4010
" Walter S jr slsmn Clay, Hotchkiss & Schroeter r3478 Margarita av
" Wm H tchr U of C h757 San Diego rd B
" & Garland (Chas M Chandler A L Garland) ins brokers 405 14th R605
" & Miller (H E Chandler J S Miller) real est 2484 Telegraph av B
Chanett Lee C (Violet) pntr h1275 University av B
Chaney Carlisle E (Edith) clk Bkly P O h2320 Jefferson B
" Doris stdt r2203 Piedmont av B
" Elonard h2824 Dohr B
" Everett (Anna K) meter reader h2444 65th av
" Harry S mach r2730 Pleasant
" Isabelle Mrs r350 35th
" Jessie Mrs h480 62d
" John B (Adelia) slsmn Thomas Bros h2730 Pleasant
" LeMont musician r2107 Shattuck
" Oscar V (Mary B) h1051 Centini av
" Ralph W curator U of C h1129 Keith av B
Chang Charlotte Mrs social wkr YWCA r2413 Fulton B
" See (Lillian Y) chauf h2714 13th av
Chanis Gustave lab r3145 E 27th
Chann Henry (Anna) restr h5425 Market
Chann Jos hsemn r2927 Forest av B
Channell Dudley B (Marie L) phys h2335 Webster
" Kaye sten r2404 Telegraph av
" Wm L (Edna) phys 1904 Franklin R503 h79 Hazel la Pied
Channing Apartments 2409 College av B
" Roscoe H (Betsy) eng h2918 Piedmont av B
Chanos Geo (Mary) carp h1717 5th
" Hazel r1522 9th
" Jas r1522 9th
" Jos r1522 9th
" Mary Mrs refectorian Prescott Jr High Sch r1522 9th
" Peter (Mary) punchmn h1522 9th av
Chanpanex Matilda Mrs r4287 Gilbert
Chanquet Adrien G (Mae) (H & H Extract & Syrup Co) h1112 El Centro av
" Ambrose P (Marie G) soft drinks 1917 San Pablo av h668 Excelsior av
" Gabrielle G r934 E 18th
" Maurice J lab r668 Excelsior av
Pierre (Josephine) (H & H Extract & Syrup Co) h934 E 18th
" Zoe A sten Bank of Italy r668 Excelsior av
Chansel Carl ladies tailor 2168 Shattuck av B
Chanslor Robt P (Hattie) bkpr h2318 Derby B
CHANSLOR & LYON STORES INC, Ray D Adams Mgr, Automotive Equipment, 2428 Webster, Tel GLencourt 1070 (See page 103)
Chanteloup Julien S acct Byron Jackson Pump Co r2216 Grove
" Martha F Mrs h725 Myrtle
Chantetair Apartments 1238 2d av
Chantler Kate M sten r2718 Dana B
" Vincent H (Eliz) ins agt h2718 Dana B

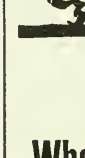

Where to Buy?

=

Consult the Classified Business Lists in This Directory

Telephone FR uitvale 1010

SUNSET-McKEE SALESBOOK CO., Inc.

PRINTERS — LITHOGRAPHERS — SALESBOOKS

The Only Complete Plant of Its Kind in Oakland

2101 Livingston St. OAKLAND, CALIFORNI

THE CITY DIRECTORY

Your City Directory Answers All Questions as to WHOM You Are Looking For and WHERE They Can Be Found

The Classified Business Section is the Market Place Where Buyers and Sellers of All Kinds of Merchandise and Service Meet

R. L. POLK & Company Publishers

Chaparro Elias inspr U S L Battery Corp r1522 34th
Chapdelaine Eleanore R sten r3343 Farnam
" Rudolph P (Alice) piano mover h3343 Farnam
Chappel Anna (wid Wm) r4401 Webster
" Chas E (Kath) bkpr h636b Lincoln av A
" Lyman G (Elsie M) drugs 500 E 18th h718 Brooklyn av
CHAPEL OF THE CHIMES (California Crematorium and Columbarium), 4199 Piedmont Av, Tel Piedmont 0124
Chappell Edw H (Alice) meat ctr h563 24th
" Jos C clk Okld P O h1338 Hearst av B
Chapelle see also Chappel and Chappelle
" Clara J Mrs nurse r358 34th
" Geo N h317 Hudson
Chapelon John C (Lida) supt Federal Realty bldg h5747 Dover
Chaphe Richd L (Evelyn) auto electn h3031 Georgia
Chapin Bertie (wid A S) h1350 95th av
" Cath stdt r2723 Durant av B
" Chas car washer r573 Forest
" F Mrs r1445 Harrison
" Flora (wid S T) h1950 94th av
" Frank E (Mattie A) h5451 Miles av
" Guy clk r2006 57th av
" Harry C timekpr h2906 57th av
" Inez clk r1350 95th av
" Irene L tchr Pub Sch h159 Lake
" Jack C (Hilda D) clk h4078 Piedmont av
" Jas A (Ina) mgr Kling-Dawes Stationery Co h3626 Virden av
" Jas B (Dora) h828 59th
" Jane Mrs h184 13th
" Mary C (wid Alvin) r129 Bonita av Pied
" Nelly P r2428 Ellsworth B
" Robt car repr r356 28th
" Ruth clk r1350 95th av
" Sidney mech eng r2644 Dwight way B
" Stanley D (Hazel A) auto mech h9 Dulwich rd
" Violet h3010 Thompson av A
" Walter S (Blanche) lab PG&ECo r Hayward
Chapkis Anne stdt r2715 Channing way B
Chaplain Rose slswn r1614 Walnut
Chaple Edw L (Ethel) lab h7800 Crest av
Chaplin Claude M adv 1441 Franklin h184 13th
" David H (Chapline Motor Sales Co) r Alameda Hotel
" Ella Mrs slswn r412 45th
" Geo W (Ida) clk h1323 Versailles av A
" June Mrs h1614 Walnut B
" Linn S r1614 Walnut B
" Lydia Mrs r81 Pearl
CHAPLIN MOTOR SALES COMPANY (R B and D H Chaplin), Automobile Financing and General Insurance, 2424 Santa Clara Av at Park, Alameda, Tels ALameda 0880 and 0881
" Richd B (Adde) (Chaplin Motor Sales Co) r Hotel Alameda
" Rose r1614 Walnut B
CHAPLIN WM B (Erma H), Attorney-at-Law, 310 Great Western Power Bldg, 1706 Broadway, Tel HOlliday 5698, h3231 Bona, Tel FRuitvale 8460-R
" Wm G jr (Olivia E) h1520 Court A
Chapman see also Chattman and Chipman
" Albt P radio asmblr r1030 Panama B
" Albt R P (Estella) shtmtlwkr h1825 Brush
" Annie Mrs h864 60th
" Annie I Mrs mgr Rockwells Apts r1757 26th av
" Arnold W (Sylvia) dept mgr Okld Title Ins & Guar Co h6361 Hilegass av B
" Arth (Gladys) clk h904 54th
" Averill M (Frances) stdt h2412 Durant av B
" Benj formn Souther Warehouse Co h1052 14th
" Benj B (Ida) mgr Franklin Court Apts h1901 Franklin
" Bess tchr Pub Sch r1569 Jackson
" C Mrs clk r1319 E 34th
" C L swtchmn r1805 7th
" Chas E (Flora E) ironwkr h4326 Montgomery
" Chas E (Aimee) tchr U of C h5444 Lawton av
" Chas H (Amelia) h518 24th
" Chas L formn Chemical & Pigment Co h921 Santa Fe av B
" Chas T (Mildred) slsmn Melrose Bldg Matl Co h2945 California
" Clara r5709 Keith av
" Clara Mrs r2602 13th av
" D F mach r1919 Grove B
" Dewey O (Kath) electn h603 Santa Clara av A
" Dorothy T Mrs r1806 San Antonio av B
" Dwight W (Helen K) h661 Santa Rosa av B
" E Russell slsmn r1220 Milvia B
" Earl G candy mkr h2336 14th av
" Edith M tchr Pub Sch r2521 Regent B
" Eleanor M stdt r2402 Dana B
" Eliz R Mrs h1496 Euclid av B
" Ella W Mrs h2214 Coolidge av
CHAPMAN ELLIOT C (Cora M), Commercial Printer, Office and Factory Requirements Prompt Service and Quality Work, Moderate Prices, Smiling and Square Deal, 3240 E 12th, Berkeley, Tel OLympic 1203, h1621 E 3
" Elmer J (Ruth) slsmn Bradford Kimball & r3549 Lakeshore av
" Elmer P (Hermina) lab h1912 5th B
" Emily Mrs nurse r2820 Kelsey B
" Emma Mrs h3667 Maybelle av
" Emma A (wid J H) r8728 D
" Ernest L (Maude L) tchr Pub Sch h3855 Linwood av
" Ethel (wid C W) nurse 2933 San Antonio a
" Eug chauf r3458 School
" Eug (Florence) wtchmn h689 5th
" Eug W chauf r3070 Pleitner av
" Florence r1765 7th
" Florence r1036 E 23d
" Frances L Mrs maid 137 Guilford rd Pied
" Frank lab r464 29th
" Frank N (Mary) hat clnr 1912 San Pablo h666 17th
" Frank T slsmn h2539 Durant av B
" Fred A (Gertrude) archt h1510 Holman r
" Fred C (Eleanore) mach h840 Athens av
" Fred C (Nellie) mtrmn h677 33d
" Fred D (Cecil) h1319 E 34th
" Fredk (Gertrude) br mgr Piggly Wiggly h1 San Antonio av A
" Fredk Y (Christine) printer h1579 Vista
" Geo shipwright r2623 Grove
" Geo (Mary) solr r1527 Fountain A
" Geo A stdt r3855 Linwood av
" Geo E (Mattie) confr 4207 Park blvd h25 14th av
" Geo P r1220 Milvia B
" Geo W pntr r612 28th
" Gilbert (Elsie) formn Key System h3221 Ac line
" Grace O r1601 Oakland av Pied
" H E mtrmn r575 56th
" Halley W (Ethelyn) auto mech h5073 Cal veras av
" Harold L h5346 Lawton av
" Harriet r201 Sheridan av Pied
" Harry L (Cath) h537 44th
" Harry P (Vivian) clk h5363 Boyd av
" Harry P (Ella T) pntr h526 Magnolia av Pl
" Harry T (Chapman & Allen) r1706 7th
" Harry V mach h697 60th
" Helen A (wid J C) h2111 Ashby av B
" Herbt A (Montana) h2158 Stuart B
" Hervey W Rev (Mary) h568 66th
" Iva M tel opr r1626 Filbert
" Irving E (Celeste) clk h3821 Lakeshore av
" Isaac F lawyer (Bessie) h1601 Oakland av Pl
" J A chauf r716 Santa Clara A
" Jesse M (Ethel G) slsmn h2923 E 17th
" Jessie r697 60th
" Jewel housemother Theta Upsilon Sorori r2327 Warring B
" John stdt r2419 Durant av B
" Jos L (Ruby) h569 35th
" Julia Mrs h7735 Ney av
" Kate Mrs h3449 Adeline
" Kath P h1220 Milvia B
" L G r568 12th
" Lawrence S r269 12th
" Leona waiters h536 E 11th
" Leonard T lab r3449 Adeline
" Leslie M instr Polytechnic College of En r4 3 bx 552 Okld
" Lillie Mrs forwn Colgate Palmolive Pect C h1912 5th B
" Louis H (Rosa M) chf eng Saml Merritt Hos h126 Echo av
" Lulu sec YWCA (colored br) r930 Apgar
" Marat Mrs h4542 Ellen
" Mary E dom h930 Apgar
" Melvin C (Chapman Trefethen Richards & Chapman) r131 Waldo Pied
" Melvin C jr (Blanche G) (Chapman Trefethen Richards & Chapman) h491 Staten av
" Nathan D (Celia) mgr Villa Nova Apts h262 Ivy dr
" Pearl clk h536 E 11th
" R driver Bkly Garbage Dept r1131 Kains av
" R K burner Moore Dry Dock Co r636 17th
" Richd lab h1728 10ist av
" Robt J h201 Sheridan av Pied
" Roy B (Halcyon) electn h4817 Congress av
" Roy C (Minnie R) welder h1026 Curtis B
" Ruth clk r425 37th
" Ruth slswn r526 Magnolia av Pied
" Ruth D Mrs tel opr r3549 Lakeshore av
" Ruth E r467 37th
" Saml E h520 62d
" Saml F (Mary) clo clnr h1914 5th B
" Seville r1496 Euclid av B
" Simon B (Helen) h1410 Henry B
" Thos E (Amelia) jan Bkly Pub Sch h145 Crutis B
" Thos F musician r1601 Oakland av Pied
" Thos H bkpr h1934 Ward B

DICKSON & HOLBROOK

SHEET METAL WORK

Warm Air Furnaces — Ventilating

80 Dwight Way — BERKELEY — Tel. BE rkeley 0347

APMAN, TREFETHEN, RICHARDS & CHAPMAN (Melvin C Chapman, Eug E Trefethen, Frank S Richards, Melvin C Chapman Jr) Attorneys at Law, 1102 Oakland Bank Bldg, 1212 Broadway, Tel GLencourt 2711
ruman M (Estelle H) electn h1034 Trestle Glen rd
alcour (Alice) waiter h1662 Russell B
V H emp Oakland Tribune r1415 Harrison
Vallace (Minnie) lab h3002 Linden
Valter D (Annie J)h1757 26th av
Valter J (Hettie) mach h1626 Filbert
Valter J (May) slsmn h431 49th
APMAN WENDELL S (Lucie) Oakland Manager Blyth & Co, h510 Mandana blvd
Vesley E (Laura) bkpr h2310 Spaulding av B
Vm h2341 Valley
Vm (Willie M) lab h1004 21st
Vm H (Helen H) (Gray Hdw Co) h316 Forest
Vm P (Lucy) firemn OFD h2202 Coolidge av
eda Mrs h685 28th
g Allen (H L Chapman J T Allen) restr 1706 7th
apo Frank (Frances) auto wrecker 1300 7th r1522 Poplar
aponot Abel (Marceline) printer h2164 Emerson B
laire stdt r2164 Emerson B
laire stdt r2164 Emerson B
dw M (Louise B) slsmn Calif State Auto Assn h3427 Adell ct
Lucian C (Louise M) artist h254 Wildwood av Pied
app Barney auto pntr 3021 Nickel
appee Mary L (wid Alleck) h3021 Claremont av B
appel John B carp r4630 Melrose av
Mary (wid Scott) h1516 Schiller A
Mary W r1516 Schiller A
appell Alice Mrs slswn r714 43d
Cortland L h2456 Coolidge av
E H meat ctr r563 24th
Geo A (Mary E) clo clnr 9415 E 14th r9417 do
Grace M (wid Chas H) h2333 California B
Harold (Marget) mech h1024 E 11th
Jas D (Nellie W) r877 Brookwood rd
Marget r2134 Grant B
Marion cond Key System r4901 Clarke
Maxine r877 Brookwood rd
Michl firemn r1024 E 11th
Nettie M h4630 Melrose av
Oscar E R (Stella) auto mech h3300 Elm
Ramona Mrs h1085 45th E
Richd (Dorothy) h2456 Coolidge av
Roy (Carrie) h818 33d av
Roy A (Kath) clo clnr h480 25th
Vernon E slsmn Calif State Auto Assn r Richmond
Wm W (Caroline) dep City Clerk Okld h3609 Kingsley
appelle Cecil (Edith) clk h891 37th
Geo A (Mary) slsmn h1355h 95th av
appellet Henry stdt r2302 Piedmont av B
apper Louis (Beatrice) lather h3772 Marion av
applain Addie F (wid John) r389 63d
appo Portello shoe repr 5711 San Pablo av
apralis Paul plg dir City of Bkly r1608 Bancroft way
apton David slsmn r442 Haight av A
Duella A sten r442 Haight av A
Louis R (Elvira) carp h442 Haight av A
Wm R (Ruth) bldg contr h2821 Yosemite av A
aput Apartments 32 Domingo av B
Cecelia mgr Chaput Apts h32 Domingo av B
Norman R dental mech r32 Domingo av B
haquette Albt compositor r1926 Prince B
Ephram C (Eliz) mach h1926 Prince B
harbonneau Beulah H minr 520 18th r1804 62d B
Clare C (Beulah H) clk h1804 62d B
Walter J (Mary R) mach h1300 Seminary av
harbonnet Dorson L (Lottie) waiter h873 77th av
harbonnier Caesar (Marie) clo clnr h1289 55th
Frank (Hotel Clay-Ten) h1014 Clay
Marcel clo clnr r1289 55th
harbot Addie r1028 10th
hard Nora (wid Geo) h2034 San Jose av A
Wm R carrier Ala PO h2034 San Jose av A
hardon Robt (Celestine) mgr Olympic Hotel h Hotel Lakeside
HARIS OF OAKLAND, C F Smith Dist Mgr, Foundation Garments, 428 15th, Tel GLencourt 3685
harles Apartments 1945 26th av
HARLES ART HAIRDRESSER (Charles Hoppe) 2300½ Telegraph Av Berkeley, Tel BErkeley 2611
Benj F (Nita) swchmn h805 Brush
Chas C (Cora A) slsmgr h1071 Spruce B
Edwin (Kate) pntr h7825 Michigan dr
Emma L Mrs h4138 Manila av
CHARLES
" Frank G (Minnie) h2421 Ward B
" Geo teamstr r1622 13th av
" Harry plmbr r1622 13th av
" Harvey P (Helen S K) phys 2131 University av B R406 h2337 Oregon B
" Hilton lab r1726 10th
" Julia Mrs r3835 Buell
" Kathleen (wid Hilton) h2805 Stanton B
" Louis (Ida) slsmn h2639 Channing way B
" Louis E slsmn h483 43d
" Mary C r1071 Spruce B
" O h812 Bway
" Paul (Mary) clk h7708 Holly
" Sarah (wid Wm) h1622 13th av
CHARLES & DUFF BEAUTY SHOPPE (Chas Metzinger, Duncan Duff), Ladies' Hairdressing Parlor and Beauty Shop, 325 14th, Tel HOlliday 3219
Charleston Bertha Mrs clk r5627 Genoa
" Chas E (Bertha) carp h5627 Genoa
Charlesworth Horace H (Virginia J) credit mgr PT&TCo h2355 Hilgard av B
" Langdon L (Beatrice) slsmn PT&TCo h1912 Stuart B
" V R Mrs sten UofC r2355 Hilgard av B
Charley Kate (wid Bert) furn rms 1435 3d av
" Virgie E (Marion A) emp Albers Bros Mfg Co h2215 Jones av
Charlier Edmond (Dorothy S) baker h1242 Hearst av B
Charliot Chas h1709 Oak A
Charlock Wm H (Minnie E) h1135 Channing way B
Charlot A F press opr r1360 Pearl A
" Adolph (Evelyn) mining eng h1360 Pearl A
" Evelyn sec to Supt of Ala Pub Schs r1360 Pearl A
Charlotte Apartments 1308 Market
" Apartments 270 21st
" Arms Apartments 2241 Durant av B
Charlton see also Charleton
" Alex B (Ida F) steelwkr h3055 Shattuck B
" Clarence H (Lola M) h2411 Roosevelt av B
" Edw T clk h1421 Alcatraz av B
" Edw T jr clk r1421 Alcatraz av B
" Ernest A (Eliza C) real est 6429 Telegraph av h3043 Deakin B
" John M (Luella) woodwkr h1930 Ward B
" Jos (Ruth) auto mech r602 Foothill blvd
" Kenneth r1138 Bancroft way B
" Lionel r1110 Oak
" R emp Am Rubber Mfg Co r712 11th
" Robt h1110 Oak
" Roger J slsmn Capwell Sullivan & Furth r2713 Calhoun A
" Trafford (Patricia) traffic mgr El Dorado Oil Wks h1367 El Centro av
" Willetta M sten r1930 Ward
Charman Frank D (Flora) r914 Willow A
" Fred ticket agt h1502 Jackson
Charnley John I checker r2939 73d av
Charonnat Aristide r535 41st
Charpentier Adele Mrs h573 22d
" Cleopartra tel opr r573 22d
" Orea P tel opr r573 22d
Charpie Hortense (wid J B) h1620 Rosedale av
Charrou Arth H (Augusta) auto body bldr h3479 Haven
Charter Arlington M (Lela) h1036 E 20th
" Arlington M jr r1036 E 20th
" C L mtrmn Key System r Richmond
" Eug L clk r673 19th
Charters C E h1620 Fruitvale av
" David (Wilton) h3325 Viola
" Roy E (Estelle) h288 Lester av
Chartrand Cora (wid Cyril) gift shop 1970 86th av
Charvees Ethel Mrs slswn r1917 West
Charves Florence mach opr r1526 Campbell
" Frank E (Ethel) sta baggage agt SPCo h1917 West
" Manuel (Florence) cbtmkr h1526 Campbell
Charvoz Alfd M (Fanette) fndymn h1904 Virginia B
Chase see also Chace
" A Barthrop clk h2511 Dana B
" A D r1728 Cambridge dr A
CHASE ADELE P, China and Gift Shop, Hand Painted China, Sales Store, 467 13th, Tel HOlliday 8912, h2624 79th av, Tel TRinidad 6297
" Aileen M Mrs h843 60th
" Albt B (Myrtle E) h404 E 8th
" Albt F slsmn r3525 Lakeshore av
" Albt W (Gertrude A) h4176 Montgomery
" Alice (wid C C) h1426 10th av
" Andw M (Sadie) meats h1408 E 21st
" Arth E (Orlena J) h3580 Dimond av
" Atlanta J (wid Frank) h1901 Bonita av B
" Bernard W (Palmer-Chase Co)

The Curtain Store Inc.

Interior Decorators

Curtains Draperies Upholstered Furniture Oriental Rugs Lamps Shades

520 13th St. bet. Washington & Clay

COFFIN-REDINGTON COMPANY
WHOLESALE DRUGGISTS
401 MISSION STREET
SAN FRANCISCO
DOuglas 9300

1452 Webster Street
Oakland
GLencourt 9335

LIBERTY ORNAMENTAL IRON & WIRE WORKS
Mfg. & Erect Fire Escapes - Stair Rails - Door Grilles - Balconies
Folding Gates and Iron Fencing
21st and Filbert St. Oakland, Cal. Tel. HIghgate 446

CHASE BRASS & COPPER CO, INC, David J Studabaker District Mgr, Brass, Copper and Bronze In Sheet, Rod, Wire, Tubing and Pipe Copper, Roofing Material and Accessories, 1808 Peralta, Tel HOlliday 5770
" Buildings' Shattuck av and Rose B and 2032 Shattuck av B
" C Dudley (Mildred) real est 1404 Franklin R418 h825 Cleveland av
" C Herbt (Grace) (Chase & Teddy) h514 Fairbanks av
" Camella r2432 Russell B
" Carroll (Beth) hdwdfirlyr h5459 Claremont av
" Chas jwlr appr W R Burke
" Chas A baker h3008 Shattuck av B
" Chas E slsmn Maytag West Coast Co r8336 Ney av
" Chas H r3008 Shattuck av B
" Charlotte Mrs h1612 50th av
" Clare A cbtmkr r234 E 18th
" Clarence E (Ethel) slsmn h8336 Ney av
" Clyde E (Mabel) barber h4915 Congress av
" Cyril M clk r905 Chestnut A
" Dora Mrs r490 Fairbanks av
" Dorothy M slswn r5124 Bond
" E E Mrs food checker r307 21st
" E T Mrs h145 Lakeside dr
" Edgar A (Ida B) acct h1834 E 24th
" Edna r37 Lincoln av Pied
" Edw restr wkr r307 21st
" Edw J (Mina B) barber h234 E 18th
" Edw L (Eliz) gas inspr Bkly Bldg Dept h1677 Arch B
" Ella D (wid J M) h88 Bayo Vista av
" Ellen (wid C H) h2617 Harrison av A
" Emily r37 Lincoln av Pied
" Enoch (Adele) slsmn h2624 79th av
" Ernest C (Beatrice) slsmn J J Krieg Co r8227 Ney av
" Eug stdt r2424 Bowditch B
" Eunice M (wid Q A) h2035 Oakland av Pied
" F R chainmn h1709a Delaware B
" Fern r1817 Brush
" Frank A (Alida M) h1628 Grove B
" Frank G (Ella J) mach h5124 Bond
" Frank S mldr r3008 Shattuck av
" Geneva T (wid R L) r3133 11th av
" Geo h762 9th
" Geo (Mildred) woodwkr h487 37th
" Geo F (Emma W) clk h675 11th
" Geo Q (Mabel D) h37 Lincoln av Pied
" Gertrude S Mrs h21 Mesa av Pied
" Glenn (Edna) with Post-Enquirer h2840 Brookdale av
" Harry R (Minnie N) blksmth h2700 68th av
" Helen r37 Lincoln av Pied
" Herbt (Marett) carp h4406 Webster
" Ilma C r88 Bayo Vista av
" Jas P (Jessie I) mgr Oak Theater B r2327 26th av
" Jessie D Mrs mgr Merritt View Inn Apartments h1565 Oak
" Jessie M r1800 Madison
" Jessie M tchr Pub Sch r1514 Alice
" John K r2014 Oakland av Pied
" John W (Maud) rebuyer MW&Co r2600 E 14th
" Jos A stdt r1628 Grove B
" Lee B (Eliz) supt Central California Roads Co h818 Santa Ray av
" Lee B jr r818 Santa Ray av
" Leslie S (Winifred) h562 41st
" Lindsay (Maud) ironwkr h7709 Ney av
" Margt r1247 Grove B
" Marst G tchr r1628 Grove B
" Marion stdt r1710 Grove B
" Mary C (wid J F) h1710 Grove B
" Mildred stdt r487 37th
" Mildred D Mrs h1633 Posen av B
" Olive adv dept Post-Enquirer r1715 E 15th
" P P Mrs r145 Lakeside dr
" Philander E carrier Oakld P O h1821 San Antonio av A
" Phyllis Marie nurse r2511 Dana B
" Q A Mrs treas Fabiola Hospital Assn r2035 Oakland av Pied
" Ralph M (Georgia) mfrs agt h1856 Spruce B
" Ralph W clk r675 11th
" Rebecca (wid C D) h1635 San Lorenzo av B
" Richd B mgr Princess Rooms
" Royal junk r2617 Harrison av A
" Ruth K Mrs h2014 Oakland av Pied
" Saml (Mary) carp h1705 Market

CHASE SAMUEL J (Jeannette S), (Snook & Snook & Chase) Attorney-at-Law, 806-807 Central Bank Bldg, 436 14th, Tel GLencourt 0383, h5965 Keith av, Tel OLympic 1434

" Walter clk r486 41st
" Walter H h171 Montecito av
" Wm B (Edith M) clk h1619 Josephine B
" Wm B jr r1619 Josephine B
" Wm G cbtmkr r3008 Shattuck av B
" Wm H (Lucy) carp h3790 Angelo av
" Wm M pntr h5408 Dover
" Zelda Mrs h1247 Grove B
" & Teddy (C H Chase J S Teddy) tires 228 1st

Chasmar Cecil E (Jean) bldg contr 4257 Suter
Chasseur Nebo asst dept mgr Whitthorne Swan r625 Adams Albany
Chastian Gladys sten r2008 West
" Harold tchr Bkly Pub Sch r1212 Shattuck B
" Lewis (Ruth) ship carp h925 Fallon
Chasteen Evelyn tchr Pub Sch r536 32d
" Elsie Mrs auto tires 1025 E 12th r6264 Hay B
" Robt E (Edith M) slsmn h536 32d
" Howard E (Elsie) vulc h6264 Hayes B
Chateau Apartments 2747 Haste B
" Salle Apartments 676 Alma av
Chatel Alice A (wid Jos) h1775 87th av
" Frank auto wkr h2948 Seminary av
Chatelaine Apartments 18 Vernon
Chatfield Glen C (Grace) slsmn h4158 Terra
" Rae sten r1943 Fresno av B
" Rey E h1215 Bay A
" Wm N (Aleene) mgr safe deposit dept Bank of Italy h943 Fresno av B
Chatham Mabel r2704 Hillegas av B
" May (wid John) h2615 Bartlett
" Ruth stdt r2420 Le Conte av B
Chatillion Alice r2840 College av B
" Anna M (wid Rene) drsmkr 2840 College av B
Chatland Wm A (Helen) h7421 Arthur
Chatley Robt J clk Oakld P O r1302 Lakeshore blvd
Chatteau de la Collene Apartments 4182 Greenwood av
Chatterton Chas K r1733 Virginia B
" Merle D (Anna) chiropractor h1733 Virginia B
Chattin Mabel F Mrs h1249 E 14th
" Marion clk r1249 E 14th
" Susan E museum asst U of C r2704 Hillegas av B
Chattleton Alma nurse h381 Oakland av
Chattock Alvin T (Evelyn) pres United Adjusters Inc of the Pac Coast h3974 Oakmore r
Chatton Wallace auto washer r3002 Linden
Chaty Ethel R sten r3451 Piedmont av
Chatzkin Isaac (Ethel) slsmn h264 Mather
" Stella r264 Mather
Chauche Marie E (wid Adrian) h3501 Lakeshore av
Chaudet Francis E clk r1491 73d av
" Jas J (Gertrude) clk h1491 73d av
" Jos appr r1491 73d av
" Merrie typist r1491 73d av
Chaudler Margt h2233 Channing way B
Chaudoin Jeane Mrs h2440 8th av
Chauncey Gardner lndvwkr r6650 Laird av
" Rudolph H (Marguerite) h1733 Seminary a
Chauvet Albt (Della) h580 Crofton av
" Arnene J (Margt) acct h1837 Fremont dr A
" Sydney P (Anna) clk h3064 Brook
Chauvin Camille A (Olga) gas sta 5499 College av r5917 Keith av
Chauvin Olga Mrs bkpr M Friedman & Co r5917 Keith av
Chavalas Gus (Anna) autos 3019 E 14th h2321 64th av
" Jas (Marie) confr 441 11th r1012 West
Chavarin Gesabel pkr r418 Jefferson
Chaves Sophie eee pkr r2326 57th av
Chave John crmry pasteurizer r1346 64th av
Chaves Antone lab h2238 62d av
" Frank weaver Calif Cotton Mills Co r San Leandro
" Frank S (Emily) auto mech r3303 Chestnut
" Jos h rear 356 Filbert
" Jos H (Mary) chauf h1117 Peralta
" Manuel (Mary) lab h1927 Solano way
" Manuel R formn Am Crmry Co r1519 Poplar
" Wilhelmina Mrs h1069 71st av
Chavez Laurence B (Frances) h3149 Brookdale av
Chavez Apolonio (Emily) h1204 Lafayette A
" Beaman h2557 San Pablo av
" Beni (Marie) h1548 Delaware B
" Clotilde r1038 Willow
" Erminio r1704 Lafayette A
" Frances r736 8th
" Geo A (Nellie) h665 16th
" Gladys sten r1319 Barrows rd
" Henry J (Teresa) clk h1319 Barrows rd
" Jesse lab h1817 7th B
" Jos lab r1733 5th B
" Jose emp Paraffine Cos r1733 5th B
" Jos H (Mauryne G) police BPD r2436 Fulton B
" Julia Mrs r182 11th
" Kadena r1417 15th av
" Louisa Mrs h1038 Willow
" Navarina Mrs h1733 5th B
" Salvadore lab h1417 15th av
" Serafin lab r1038 Willow
Chavirra Frank restr 404 7th
Chysis Robt O h1830 E 27th
Chavorin Julian lab r418 Jefferson
" Lagolo lab r420 Jefferson
" Raymond (Paula) lab h420 Jefferson

EAST BAY CREDIT SERVICE

COURTEOUS COLLECTION SERVICE

No Collection, No Charge

210 Henshaw Building
14th and Broadway

Tel. LA keside 6274
LA keside 6275

Oakland
California

eadle Edwin (Minnie) carp h2449 E 21st
Wm A (Martha L) cond h2450 6th av
eak Lucia (Charlotte) slsmn h629 E 19th
eal Fred L (Marjorie) dispr h4321 Essex
eaney Ira B mgr Fuller Brush Co r San Leandro
eatham Edw T (Elvira) clk Okld P O h31 Croxton av
Elvira stdt r2306 Ellsworth B
Elvira M Mrs clk Okld P O r31 Croxton av
Harry V auto trmr r2022 84th av
Howard S lab r534 27th
Jerry formn Cochran McCarron h661 54th
Jos H (Ida M) confr 356 Highland av Pied h115 do
Mary B (wid W T) r1835 San Ramon av B
Mary E Mrs h1112 College av A
Richd P clk r1112 College av A
ecchi Carabeni (Hazel) pro h1633 14th
Massimo (Cressa) lab h1526 5th
Virgil (Rosalie) clk h1633 14th
eckalor Geo mldr r767 Pine
ekas Paul G lab r1110 Campbell
ecker Coffee Shop Inc R W Hoefler pres J G Murphy v-pres W S Davis sec 1762 Bway
eedd Fred chauf r859 31st
edic Walter C sec Pac Graphite Works r6430 Mystic
Walter H (Etta W) pres Pac Graphite Works h6430 Mystic
eek David L clk r644 14th
Edith r2512 Hillegass av B
Herbert C (Lucy) h2512 Hillegass av B
Maion stdt r2512 Hilegass av B
herrio Tea House (H G Mason) 56 Grand av
heesebrough Marie (wid H C) h560 Oakland av
beeseman Clarence (Carletta D) h1112 Myrtle
Robt W (Alice) mech h3025 Harrison
heesman Agnes (wid C H) h5033 Foothill blvd
John h1424 Market
Ray C r5033 Foothill blvd
heetham Harry V auto trmr r2022 84th av
J h5541 Hermosa av
Walter (Selina) cermation eng h2022 84th av
heever Albt G (Angele) cash Armour & Co h2008 84th av
Frank (Pauline) h2016 84th av
Frank J (Gertrude) soft drinks h655 40th
hekas Paul G lab r1110 Campbell
hekawa Nicholas lab r717 Clay
heklovich Geo (Margt) lab h1612 11th
hekoff Vasil (Lena) autotrmr h1236 105th av
helaucci Vincent (Theresa) lab h763 47th
helgren Chas PO F Chelgren
Francis E lab r1922 47th av
Oscar F hCalaveras av cor Mountain View
helerene Adele bkpr Aluminum Cooking Utensil Co r5623 Oak Grove
Dora clk h5623 Oak Grove av
hellander Ivan A (Marguerite I) mach opr r2204 California B
Marguerite I Mrs wrapper r2204 California B
helli Ercole L (Florence B) pharm McHaffie's Drug Store h1423 Grand B
helsen Marjorie Mrs r2129 Woolsey B
Wm L (Marjorie) acct h2129 Woolsey B
helson A (Leona) h732 Central av A
Dorothy A sten r538 Glen View av
John A (Anna M) slsmn h538 Glen View av
helucci Carrie lndywkr r725 45th
Terasa lndywkr r763 47th
hemal Saml h943 Heinz av B
hement S jan r965 8th
hemical & Pigment Co Inc The Wm Maguire jr mgr 766 50th av
hemnitz Eric F (Gertrude M) mgr W E & W H Jackson h1010 Walker av
heney see also Cevne and Cheyney
Allen F ydmn r819 Arlington av
Arth H electn C A Rochester h2340 Le Conte av B
Bernice r5675 Miles av
Dora r379 30th
Edith tchr Bkly Pub Sch r3100 Benvenue B
Edw (Mary E) acct h2710 Ashby av B
Eliz W mgr Christensen School of Music h697 35th
Emma Mrs cafeteria mgr YWCA r1034 Stanford av
Esther Mrs r471 44th
Eston S (Elsie) h1825 5th av
Ethyln M labty tech Alta Bates Hospital r697 35th
F H h1034 Stanford av
Flora S with Bear Photo Service r697 35th
Frank (Edith J) h2708 98th av
Geo E (Mabel) eng h2852 64th av
Geo K clk h2339 Acton B
Helen r724 Willow
Herman O office supt The Pennzoil Co r819 Arlington
Hugh (Ruth F) carp h2484 Taylor av
Jesse W slsmn Langendorf Baking Co r2708 98th av

CHENEY
" John stdt r2241 College av B
" John T (Hazel W) h1054 Spruce B
" Johnston M (Jessie) corr Aluminum Cooking Utensel Co h2723 99th av
" Laura E r697 35th
Chenery Lorena stdt r2421 Piedmont av B
Cheney Margt Mrs h5675 Miles av
" Marshall C (Penelope) phys 2287 Telegraph av B R203 r2241 College av B
" Marin C (Alice) phys h601 Lincoln av A
" May L Mrs dept sec UofC h2241 College av B
" Photo Advertising Co (E O Musser R R Hart) 1825 5th av
" Pleasant M (Eliz A) farmer h3823 San Juan
" Ronald A clk r2708 98th av
" Ross R (Jessie) h2134 Oxford B
" Roy F (Vinnie) carp h8441 Hillmont av
" Vernon (Emma) chauf h2708 98th av
" Warren Co Mrs N A Clayton pres H R Miller sec real est 2140 Shattuck av B R601
Cheng N S mgr Calif Mfg Co r903 Market
Chenoweth Albt H (Ethel) h7832 Plymouth
" Arth R (Edna) lino opr h1019 Aileen
" Danl r735 21st
" Elinor stdt h2523 Ridge rd B
" Emma (wid Richd W) h1414 Wellington
" Forest (Matilda) cond h1850 79th av
" Fred H (Lucretia) vulc h2854 Central av A
" Geo h189 Vernon ter
" Helen r189 Vernon ter
" John r525 Spruce
" Mathilde S Mrs beauty shop 632 Grand av h634 do
" Matie (wid F H) r2854 Central av A
" Paul N h2729 Chestnut
Cheo Mingsan P tchr UofC r2425 Durant av B
Cheria John (Mary) h2861 E 10th
" Manuel ldywkr r2861 E 10th
Cherieoni Piladi (Amelia) lab h2906 Adeline
Cherin W B tchr UofC r1423 Walnut B
Cherino Frank lab r1430 80th av
Cherisini Sadie smstrs r1505 Kirkham
Cherkass Timothy V lab r703 Campbell
Cherne Albin mach r819 Kennedy
" Frank meat ctr r819 Kennedy
" John P meat ctr Piggly Wiggly ft Fillmore A
Cherniss H F tchr UofC r2505 Virginia B
" Lenore stdt r2422 Prospect B
Chernoff M heater Moore Dry Dock Co r San Francisco
Cherokee Tribe No 101 Improved Order of Red Men 2108 Shattuck av B
Cherrelli Tony soft drinks 374 11th
Cherrington Chas C (Mary A) Aud Safeway Stores h1000 Hollywood av
" Evelyn r3496a Davis
" Horace C r1000 Hollywood av
" Irving clk Safeway Stores Inc
" Lionel L (Louise G) carp h3251 Mountain blvd
" Louis E (Clara A) mldr h2350 26th av
" Louis H (Josephine) fctrywkr h3496a Davis
Cherry Amos M (Henrietta) shoerpr 912 Center
" Amos P mach h2048 86th av
" Amos W S (Louise) clk h7821 Plymouth
" Arnold D (Hattie) draymn h3507 14th av
" Arth (Charlotte) pntr h3720 Market
" Carlton E r1924 Monterey av B
" Carrie G r2045 E 15th
" Chas S (Marjorie M) hCross rds & Bway ter
" Clarence W (Mollie) plstr h327 Market
" Elsie Mrs slswn r925 36th
" Emma Mrs r522 Foothill blvd
" Eug H lawyer 1212 Bway R832 h1385 11th
" Floyd H (Rose) tchr UofC h1924 Monterey av B
" Gene L (Jeanne) slsmgr Realty Syndicate Co h1305 Everett
" Henry (Jessie) (Cherry's Motor Express) h927 40th
" Horace R (Joy J) bus opr Key System h425 37th
" J W Mrs rDurant Hotel B
" Jacob S (Frona) h1145 Shattuck av B
" Jas stdt rBowles Hall B
" Jules (Bess) (Cherry's Motor Express) h1423 E 38th
" Louis (Pearl) exp 429 9th h1816 Webster A
" Louise Mrs clk E T Timm
" Luther S h2045 E 15th
" Marion M (Mary) storekeeper Autocar Sls & Serv Co h2200 65th av
" Max (Rose) h3206 West
" Morris r3206 West
" Ned (Louise) mach h912 Center
" Raymond (Muriel) tilestr h6202 Dover
" Sue bkpr Cochran McCarron r1337 1st av
" Thelma waiter Peter Rosenbrook
" Ulysses R (Maud E) plstr h864 34th
" Wm h2227 Dana B

CHERRY'S INC FINANCIAL SERVICE, 207 Bay Bldg. 1924 Broadway, Tel LA keside 4400

Arts & Crafts

Agency

Jessie Southern

≋

RELIABLE HELP

≋

Phones
LA keside
2221
and
HO lliday
1818

≋

314
Hobart

POLK'S BANKERS' Encyclopedia

CONTAINS A FULL AND COMPLETE LIST OF

Banks
Bankers
Trust
Companies
Savings
Banks
in the
United States
and
Canada

ALSO OTHER VALUABLE DATA CONCERNING BANKS

Price $15

Polk's Bankers Encyclopedia Co.
Publishers
431 Howard Street
Detroit

524 Broadway
New York

CHINESE HERBALISTS

24 Years Same Location

Our Specialty

Stomach
Liver
Lungs
Heart
Kidneys
Indigestion
Rheumatism

The Original

CHAN & KONG

Chinese Herb Specialists

901 Clay, cor. 9th

Tel. LA keside 4113

Judicious Advertising

CREATES
A New Business

REVIVES
A Dull Business

ENLARGES
An Old Business

RESCUES
A Lost Business

PRESERVES
A Large Business

SECURES
Success in Any Business

SAVES
A Failing Business

ENABLES
You to Pay Your Taxes

()

Directory Advertising Brings Satisfactory Results

FARMERS & MERCHANTS SAVINGS BANK

Franklin at Thirteenth Street

A SAVINGS BANK OF STRENGTH AND CHARACTER

CHERRY'S
" Motor Express (Jules and Henry Cherry) 435 10th
Cherryman E Reed factory built houses 340 E 12th
Chervier Ernest patrolmn East Bay Municipal Utility Dist rBay Point
Chesapeake Apartments 2539 Durant av B
Chesbro Wayne stdt rBowles Hall B
Chesebrough Harold N (Leona R) meats 3980 Piedmont av h1131 Harvard rd Pied
Cheseldini Clare r1213 St Charles A
Cheshire Clarence F (Carolyn) plmbr h3130 Arkansas
" Virgie C dancing tchr h628 28th
Chesley Chas L (Nora) auditor h8409 Arthur
" Charlotte slswn h438 Staten av
" Wm E (Inezetta) h1172 10th
Cheslick Emma J Mrs gro 1208 53d
" John T (Emma J) roofer h1208 53d
Chesney Andw W pntr r1406 Fairview B
" Berl W (Vivian M) lather h4824 E 12th
" Edwin L (Martha) carp h9209 Thermal av
" Fena D (wid W J) h1406 Fairview B
" H E h658 12th
" Lillian Mrs h1608 65th av
" Robt H electn r5514 Shattuck av
" Robt J real est 539 18th h5514 Shattuck av
Chesnut Dorothy bkpr Rose Buzzalino r1831 38th av
" John D (Marian C) patent eng h648 Beacon
" Mary E h214 Grand av
Chesrown Fritz B (Alice) gdnr h86 Hamilton pl
Chess Frank G (Mary G) h1339 102d av
" Sterling (Irene) slsmn h9508 Thermal av
Chessall R P tchr UofC r2490 Channing way B
" Ralph P dentist 2490 Channing way B R317 h2422 Durant av B
Chesselet Anthony (Mary) mariner h5221 Wentworth av
Chessher Jas (Marie) int decorator h3820 Cerrito av
" Marie maid 3820 Cerrito av
Chessman see Cheesman
Chester Cyril H (Geraldine) chauf h5665 Grove
" Dorothy clk r3300 School
" Earl (May) auto mech h1052 14th
" Elmer B (Florence) h1033 Aileen
" Jennie Mrs beauty shop 5440 Grove r636 59th
" John P r2346 Bancroft way B
" Jos A (Jennie) (Linquist & Chester) h636 59th
Chesterfield Anne Mrs h1118 Bay A
" Mfg Co 5434 E 14th
Chesterman Myrtle Mrs tchr Wisler Sch r885 62d
" Walter L (Myrtle) mach) h685 82d
Chestnut Cora Mrs h1829 38th av
" Ida (wid W J) h3700 Carrington av
" John P (Alvilda N) pntr h1237 87th av
" Street Pharmacy Saml Breck 1097 16th
Chestoff Paul mach r1124 Adeline
Chesvick Vincent (Maude) mldr h4705 Fairfax av
Chetwood Edw M lab h1223 33d av
" Lawrence (Maude A) h6100 Rockridge blvd
Cheu Saml cook Mrs McCauly
Cheun Hing & Co men's furngs 723 Webster
Cheval Willard P (Anna) emp Paraffine Coa r849 Athens
Chevalier Aug eng r4211 Telegraph av
" Edith J (wid E H) r2168 San Jose av A
" Florence sten r180 Ridgeway av
" Hiskon M (Ruth) tchr UofC h1307 Bayview pl B
" Jos (Marie) h2025 Clement av A
" Raghnild tchr Pub Sch r1406 Euclid av B
" Therese h1406 Euclid av B
" Wm J (Laura) pntr h180 Ridgeway av
Chevieny Harry (Magna) h2451 Le Conte av B
" Magna Mrs office mgr Scott-Buttner Elec Co r2451 Le Conte av B
Chevilly see de Chevilly
Chevret Martha tchr Bkly Pub Sch h2428 Ashby av B
CHEVROLET CARS AND TRUCKS DEALERS. (See right top lines and page 106)
CHEVROLET MOTOR CO OF CALIFORNIA. W S Knudsen Pres. M L Prentis Treas. E W Fuhr Regional Sales Mgr. L L Coyle Comptroller. J R Eggert Plant Mgr. 69th av and Foothill blvd. Tel TR Inidad 4321
Chew Bert C (Edith) billiards 3237 Foothill blvd h5524 do
" Edw C (Jean N) civ eng h4339 Park blvd
" Effie tchr Pub Sch r3785 Shafter av
" Jos (Lee S) (Western Produce Co) h531 Oak
" Keung (Pacific Cigar Box Co) r140 4th
" Louis A (Josephine) carp h2318 E 21st
" Norman r2318 E 21st
" Ng Poon editor h3765 Shafter av
" Norman electn r2318 E 21st
" Robt L clk Okld PO r74 7th
" Roger S (Dorothy) clk Okld PO h31 8th
" Velma slsmn r2318 E 21st
Cheyney Ethelyn nurse r2480 Webster B
Cheyras Aug S clk r6114 Harmon
" Ernestine M (wid Aug) h6114 Harmon av
" Laura clk r6114 Harmon av
Chi Omega Sorority 2421 Piedmont av B
" Phi Fraternity 2529 Hearst av B
" Pi Sigma Fraternity 2438 Bowditch B
" Sigma Phi Sorority 2347 Prospect B
Chialvo Jos (Delphine) (Pete's Fashion Rest h590 39th
Chiama Jos (Mary) lab b2236 6th B
" Leo drugs 4507 Grove r2236 6th B
Chiantaretto John (Dominica) (Chiantaretto Son) h323 Lincoln av A
" John with Cal Ink Co rEl Cerritto
" Mario (Chiantaretto & Son) r324 Lincoln a B
" & Son (John and Mario) ornamental plaste 1108 Blake B
Chiapetto Milford L mov pic opr r410 28th
" Peter J (Elvie C) driver b380 Fairmount av
Chiarini Serafina Mrs rMountain blvd rt 1 b 1717
Chiarva Geo (Mary) cbtmkr h931 Hearst av B
Chiasa Eva bkpr Elec Supp Co r923 35th
Chiason Felix mach r1702 8th
Chibos Clara (wid Jos) h3101 Ellis B
" Peter plmbr r3101 Ellis B
Chicaeo Burlington & Quincy RRCo M B Bake agt 436 14th R512
CHICAGO LUMBER CO OF WASHINGTON, L Graham V-Pres-Genl Mgr. 959 69th av. Te TR inidad 3100
CHICAGO RUBBER STAMP & PRINTING Co (O W Jaycox), 1020 Broadway. Tel GLen court 4100
Chicano Andre lab rRoad No 1 nr 98th av
" David lab rRoad No 1 nr 98th av
" John (Marie) lab hRoad No 1 nr 98th av
" Salvador (Eugenia) hRoad No 1 nr 98th av
Chicca Josephine (wid J C) lndywkr r5115 Wes
Chichester Esther K Mrs h3211 E 17th
" Harry D (Rubyne) mgr Springfield Ceda Co h927 Hillcroft cir
" Jas H (Blanche B) loco eng h1593 Napa av I
Chick Arth T (Emily M) auto garage 1133 3d a h2031 19th av
" Arth T jr (Welma) welder r1135 3d av
" Beverly clk r2040 27th av
" Bertha Mrs r4099 Howe
" David H slsmn r6437 Colby
" Eliz slsmn r2135 Prince B
" Emily M Mrs antiques 444 E 18th r2031 19th av
" Forrest E mgr Mrs E M Chick r2031 19th av
" Gilbert H musician r6437 Colby
" Guy H (Cora M) concrete contr 6437 Colby
" Humphrey H r6437 Colby
" Jas L stage mech r326 Chicago av
" Jessie (wid H E) h2152 Clinton av A
" John T (Eve) cond h326 Chicago av
" Lloyd r5112 Genoa
" Nelson H concretewkr r6437 Colby
" Sidney P (Milly M) slsmn Johnson & Jeffress h1465 E 38th
" Wm A (Helen) h2943 Hillegass av B
" Wm D (Mabel G) h46 Craig av Pied
" Wm H (Annie) shtmtlwkr h2040 27th av
Chickering Allen L (Alma) lawyer h11 Sierra av Pied
" Caroline A (wid W H) h234 Mountain av Pied
" Houston (Beryl) mail carrier h1509 Kains av B
" Martha A asst dept supvr UofC r234 Mountain av Pied
" Theo P (wid Roger) h94 Bayo Vista av
Chickoff H K bolter up Moore Dry Dock Co r San Francisco
Chicoine Edw J (Daisy) emp Rheem Mfg Co h820 36th av
Chicou Alice sten r1617 63d B
" Cameo prsmn r1617 63d B
" John (Clemence) h1617 63d B
" Jules clk r1617 63d B
Chidester Henry B (Laura) carp h1025 Colusa av B
" Lyle (Isobelle) auto mech h5409 Crittenden
Chidlaw Lester (Ada) slsmn h3863 Greenwood av
Chidley Christopher (Kath) seamn h1962 Harrington av
Chiefson Jas G br mgr United Cigars Stores Co r1014 Clay
Chiel Chas (Edna) h8125 Birch
Chiesa Eva M clk r923 35th
" John jan r1425 Peralto
" Jos (Camela) h639 59th
" Josephine r923 35th
" Louis (Desilina) lab h1317 Center
" Louis (Columba) lab h923 35th
" Mary fctywkr r1317 Center
" Virginia J sten Bank of Italy r923 35th
Chihon Annie (wid Vasel) soap wrapper h2437 7th B
" Martha soap wrapper Colgate Palmolive Peet Co r2437 7th B

Tel.
LA keside
4600

SPENCER C. FISH
Life Insurance Counselor
PROTECTION

(See Page 146)

ilbante Louis coremkr Best Steel Casting Co r San Lorenzo
hilcote Clara G Mrs dept sec UofC r1519 Allston way B
Gaylord H (Olive M) h2619 Ashby av B
Laurance R lawyer 354 Hobart R206 r2619 Ashby B
Lois dentist 2287 Telegraph av B R301 r2619 Ashby av B
hild see also Childs
Agnes Mrs lndy wkr r3428 68th av
Alfd r949 The Alameda B
Delma M r1530 Fairview B
Edmund S J (Martha S) woodwkr h1940 41st av
G W lab r2457 Alida
Louis M slsmn r470 41st
MacK (Agnes J) auto mech h3428 68th av
Ralph D (Margt) slsmn h2822 Seminary av
hilders Anthony D (Elsie E) phys 473 14th R108 h820 21st
Bert (Ivy) plstr contr h1637 80th av
Delbert plstr r632 63d
Dennis S (Ellen) plstr h1748 10th av
Harold A (Hazel L) plstr h632 63d
Kath slswn rHotel Oaks
hildren Francis clk r1600 41st av
hildren's Community Nursery School Mrs Geo Rice dir 1140 Walnut B

HILDREN'S HOME SOCIETY OF CALIF, Marie A White Executive Secretary, 3595 66th av. Tel TR inidad 3347

hildress Creed lndy driver r681 17th
Edw (Madeline) electn h3130 Chestnut
hilds see also Child and Chiles
Alice A r1543 Oxford B
Arth L (Eleanor) lab h4951 E 10th
Aug B (Kath) h532 20th
Bolton G confr 2809 Telegraph av r1804 9th A
Bryan A slsmn r532 20th
Budd A gluer r532 20th
E formn Inter Urban Express Corp r540 4th
Earl F (Ruth) clk h1134 4th av
Earle A artist r2531 Damuth
Ederrten B (Joy) slsmn h941 Lincoln av A
Edw (May) coml artist h2531 Damuth
Edw H (Estelle L) lino opr h2240 13th av
Elmer E (Anna) archt h1965 Marin av B
Elmer P (Charlotte) dispr Cons Motor Trans Co h4421 Brookdale
Enid lawyer r1965 Marin av B
Geo clo clnr h2411 Spaulding av B
Harry tailor h2083 Harrison
Helen D (wid W R) h2011 Oakland av Pied
John A (Eva) cond h2457 Alida
Kath B r1537 Ashby av B
Laura E (wid J H) h925 Magnolia
Melvin E (Marguerite) h3286 Calif
Mollie Mrs r2083 Harrison
R D slsmn Sperry Flour Co r2822 Seminary av
Raoul L (Irma) chf clk John Breuner Co h2133 E 24th
Verda R slswn r532 20th
Wendell S r709 Santa Ray av
hiles Gardner h1178 Euclid av B
J B lab r1806 7th
hilgren Oscar A (Frances) tailor 1926 Bway h592 43d
hilimidos Spiro M fruit 1597 University av h924 Regal rd B
hilimitos Nicholas (Theodora) slsmn C G Roulos r127 8th
hilsian Alex (Yugaper) h1472 Shattuck av B
Warren lawyer r1472 Shattuck av B
hilos Gus N lab r645 E 11th
hilsen C lab r3434 Helen
" Caroline (wid Fredk) h3434 Helen
" Ellen r3434 Helen
" Fred M (Daisy) comp Post-Enquirer h2062 Rosedale av
hilton Beryl M training asst H C Capwell Co h2631 Durant B
" De Witt W clk r754 Taylor A
" Edwin B clk r6607 Tremont
" John J (May) h6607 Tremont
" Mary B bkpr r381 49th
" Mary W r25 Manor dr Pied
" May Mrs tkr agt Key System r6607 Tremont B
" Sol (Eliz A) h25 Manor dr Pied
himenta Saml (Marie) jan h965 8th
himes Theater H L Beach mgr 5631 College av
himeto Chas lab h1645 94th av
hin Fook & Co meats 387 9th
" Geo (Annie) furn rooms 415 6th
" Toy Mrs matron Chung Mei Home h3000 9th B
hina Elite Co dry gds 905 Washn
hinery Chas E plstr r1417 Ashby av B
" Rose (wid Alfd) h1417 Ashby av B
hinese Baptist Church 823 Webster
" Boys' Christian Home 3000 9th
" Congregational Church 262 8th
HINESE
" Congregational Church 1917 Addison B
" M E Church 323 8th
" Presbyterian Church 267 8th
" Presbyterian Mission 2039 Lincoln av A
" Public Reading Room 317 8th
" Students' Club (UofC) 2600 Etna B
Ching Edith M sten r1543 Josephine B
" J Frederic (Gertrude H) asst in research Pub Schs h646 Santa Rosa av B
" John J (Florence E) cbtmkr h1543 Josephine B
Chinitz Max (Goldie) slsmn h1515 E 31st
Chinn Alfd pantrymn Crane Confy r701 Alice
" Arth G clk Okld PO r710 Madison

CHINN-BERETTA OPTICAL CO. Specialists, Eye Glasses, Artificial Eyes, 408 14th. Tel GL encourt 0294 (See page 160)

" E B tchr White's Berkeley Preparatory School B r2542 Haste B
" E Branch stdt r2542 Haste B
" Frank gro 366 9th
" Henry B (Agatha K) plmbr h3830 Maybelle av
" Jas H (Ethel) lab h949 Cypress
" John H (Stella) roofer h3721 Lincoln av
" Mildred (wid J B) h2542 Haste B
" Ruth L tel opr r849 54th
" Wm G (Sarah E) lab h1336 Ashby av B
" Wm J (Mary E) h1908 Parker B
" Wm L oil inspr r1908 Parker B
" Young (Gladys) meat ctr h1168 8th
Chinnery Stanley H (Margt) chauf r1417 Ashby av B
Chinnock Clara compos r22 Pala av Pied
" Edwin H (Mabel) carp h3844 Brieton av
" Helen r22 Pala av Pied
" Julia compos h22 Pala av Pied
Chinos Chris lab 372 Wood
Chioccola Lino (Argentina) millmn h761 6th
Chiochetti Angelo (Opportuna) lab h1345 Ashby av B
Chioda Leo candymkr r1677 11th
" Margt factywkr r1528 Woolsey B
Chiodo Angelina tennis string splitter r1677 11th
" Dominic M (Anna) plstr h2243 Browning B
" John B (Margt) mach h1528 Woolsey
Chiolo Christina R r939 42d
Chiontofos John lab r1745 5th
Chiosso Emile D (Angelina) pipefitr h4210 West
Chiouthias Peter lab r1950 24th av
Chipchase Chester G (Ione) mech eng h1032 Regent A
" John r2575 98th av
" Margt Indywkr h2575 98th
Chipman see also Chapman and Chattmean
" Fanny J r1270 Weber A
" Jas R (Grace) slsmn Westn Loan & Co Bldg h5850 Birch ct
Chipperfield Fred credit mgr Bldrs Hdw Inc r2079 Webster
Chippindall Septimus (Agnes S) claim agt h1423 St Charles A
Chirello Frank shoeshiner 1309 Park A r2325 Eagle A
Chiren W Burton tchr r1423 Walnut B
Chirico Irene paperbox wkr r1415 14th
Chirlone Joe emp Paraffine Cos r1272 26th
Chirone Louis emp Paraffine Cos r830 43d
Chiros Christ J lab r347 Wood
Chisholm Arth E concrete wkr h3569 Davis
" Austin A mgr Athenian Nile Club r San Leandro
" Chas M slsmn Okld Meat & Pkg Co r2037 Lincoln B
" Corrinne bkpr r2216 Blake B
" D clk r1216 Brush
" Derelle cash Drake Catering Co r2037 Lincoln
" Donald (Grace) carp h449 24th
" Edwin supt Cal Redwood Box Co r163 39th av
" Eliz (wid Alex) h2421 Bonar B
" Eliz social wkr Bkly Health Center r2665 Shasta rd B
" Ella I sten h618 Excelsior av
" Ellen bkpr r1912 Channing way B
" Elwood E (Gertrude) clk h2305c Acton B
" Gladys r2713 Adeline
" Grace Mrs slswn r449 24th
" Hugh (Lucy) h1912 Channing way B
" Hugh L(Esther) lab h5906 E 16th
" Isabelle A (wid Danl) h307 Adams
" Jas A (Sarah R) clk h2624 Short
" Jessie E Mrs gro 2125 38th av
" John A r1912 Channing way B
" John A (Leoine) blrmkr h1830 Nason A
" Kate slswn r2421 Bonar B
" Kath stdt h2644 Dwight way B
" Lilly nurse 541 24th
" Lily tchr r2421 Bonar B
" Margt slswn The Women's Food Exchange r3833 Mera
" Marie A drapery mkr r618 Excelsior
" Mary M tel opr r2624 Short

STEAM & CENTRIFUGAL
SIMONDS MACHINERY
PUMPS
SIMONDS MACHINERY CO.
816 FOLSOM STREET
Phone Kearny 1457

FAIRBANKS SCALES

Oil Engines, Stationary and Marine — Electric Motors, Steam Pumps, Supplies

FAIRBANKS-MORSE & CO.

SPEAR and HARRISON STS. — Phone Davenport 3560 See Page 155 — SAN FRANCISCO

Cora W. Jenkins SCHOOL OF MUSIC

CHILDREN'S CLASSES

INTERMEDIATE AND ADVANCED DEPARTMENTS

NORMAL COURSE

46 Randwick Ave. Oakland

Telephone PI edmont 2993-W

POLK'S BANKERS' Encyclopedia

CONTAINS A FULL AND COMPLETE LIST OF

Banks Bankers Trust Companies Savings Banks in the United States and Canada

ALSO OTHER VALUABLE DATA CONCERNING BANKS

Price $15

Polk's Bankers Encyclopedia Co.

Publishers

431 Howard Street Detroit

524 Broadway New York

CHISHOLM
" Max slsmn r2037 Lincoln B
" R T lab Rosenberg Bros & Co r San Francisco
" Sidney S (Virginia) piano repr h2216 Blake B
" Trello A sten r307 Adams
" Veda r449 24th
" Wm A (Jessie E) mstr mariner r2125 38th av
" Wm R (Eliz M) drftsmn h5529 Harvey
Chism Stanford W (Evelyn) mach hlpr h1807 E 21st
Chismar Frank (Mary) mach h816 Pine
Chisolm Nellie r1167 8th
Chisom Harvey jan r1267 Addison B
Chistiansen Mary (wid Fredk) h1821 89th av
Chittenden A B Mrs tchr UofC r San Francisco
" Geo N (Millie F) h516 21st
" Harris H (Anna E) confy 4300 Grove h4308 do
" Sarah (wid T S) h1146 McKinley av
" Tolman r6015 Auburn av
Chittick Thos H clk Okld PO h77 Sunnyside dr
Chittolini Linda (wid Ercoli) h9248 C
Chitword Frank G (Lillie M) slsmn Union Ice Co h5600 Picardy dr
Chiulos Nick (Martine) cook h325 E 12th
Chivello Antone clk r743 44th
" Paul fruits 3250 Grand av h743 44th
" Peter (Katie) h5809 Eastlawn
Chivree Dorothy E r3007 Brook
" Jos H (Marie L) carrier Okld PO h3007 Brook
" Marion E clk r3007 Brook
Chiyokichi Ura porter r308 S 26th
Chizar Gay (Leona) slsmn Bay Service Station h541 41st
Chizl Dora (wid Rocco) h5227 E 12th
Chleborad Wm R pilot Okld Airport r909 107th av
Chlentzos Peter cook r705 Washington
Chloupek Edgar A (Alice M) electn h5429 Belgrave pl
" Jas V h1053 Walker av
" Margt F Mrs r181 7th
Cho Paul S h943 Dwight way B
Choate Florence A (wid David) r1627 High
" Fred barber D D Denton
" J R mtrmn r2252 86th av
" Nathan W (Nina S) slsmn h6135 Majestic av
" Percy J cash Sun Life Assurance Co 1445 Oak
Chocolate Shoppe (Jas Lekas) 1206 Washington
Choice Fred mach r1925 Foothill blvd
" Freeman H (Marie J) mach h1925a Foothill blvd
" John r1360 Grove A
" Layton A (Olga L) clk h2165 42d av
" Nicholas C (Daisy) slsmn h1360 Grove A
Choiniere E P (Ruth) h2021a 89th av
Choisser Ruth Mrs tchr Pub Sch r1259 Monterey av B
Chokae Jas A (Gladys) mach h1648 Francisco B
Choklat Jos N auto pntr r9622 E 14th
Chonette Otto W stdt r2312 Warring B
Choney Cora Mrs maid 830 E 24th
" Lawrence (Mabel I) ironwkr h1200 Tevis
Chong Chow (Gee) cigar mfr 305 7th r115 8th
" Frank lab h1328 Stannage av B
" Kee Co clo clnr 819 Webster
" Lee Co 337a 7th
" Nam Quong Chinese mdse 163 8th
" Wong cook r456 Wildwood av Pied
Chooin T H h63 11th
Chooro Viachelslav S (Irene J) h1328 Magnolia
Choper Robt J prtrnmkr r592 5th av San Francisco
Chopin Fred H (Kath L) clk h1900 26th av
Choppin F F h1929 26th av
Chord Frank elev opr r2512 Grove B
" Jennie J (wid F P) h2512 Grove B
Chorman Harry (Marion) parking sta h1521 3d av
Chorn Walter R (Willie) lab h1777 8th
Chorney Paul eng h2833 E 9th
Chote J F auto pntr r1320 107th av
Choulos Nick cook Peter Panos
Chouret Gus J (Marie) h3707 Atlas av
Chouvaldy Nich (Alma) mach 3412 San Pablo av r990 34th
" Nich jr r990 34th
Chovin T Marcel (Elvira M) mgr Elvin bldg 360 17th R 211 r63 11th
Chow Benj H pilot Oakld Airport r123 8th
" David (Rose) bkpr Westn Prod Co h835 38th
Chowen Walter A (Gertrude) ins broker h94 The Uplands B
Chown Frances J r2726 Garber B
" Jas G h2726 Garber B
" Jessie (wid J V) h345 Hanover av
" Marian J r345 Hanover av
" Norman L (Esther C) slsmn h6060 Johnston rd
Chowning John F (Mary) slsmn h981 61st
Choy Harry bkpr Okland Emporium r177 8th
" Irving lndywkr r670 Sycamore
Chrelian John I (Eliz) chiro 5206 Foothill blvd
Chrestofferson see also Christofferson and Christopherson
Chris John jan r1424 Jefferson
Chrisand Jas (Lillie) confr 1320 Park A blt Park A
" Wm K clk r1028 Oak A
Chrisanthos Geo (Kalle) cupolamn h1254 8th
Chrisholm Austin A (Eliz) mgr Athenian N Club r San Leandro
" J A carp r2624 Short
Chrisleu Gustave (Marie) lndywkr h2454 66th av
Chrislip Abr E (Cordelia O) tchr h1313 Oxford B
" Cordelia O Mrs br librn Bkly Pub Library 1313 Oxford av B
" Margt nurse r2469 Webster B
" Margt C r1313 Oxford B
Christman see also Christman
" Bertrand (Nellie) mach opr h1622 Stuart B
" Chas G barber r662 7th
" Cornelius (Beulah) waiter h1428 Carlton B
" E R slsmn Oliver Farm Equip Sales Co h21 Lakeshore av
" Ella Mrs r936 62d
" Frank C (Victoria) meat ctr h4263 Gilbert
" Frank F (Allie E) chiro 1566 7th
" Geo A (Mae C) chauf h3430 Henrietta
" Henry T (Mildred A) aplarist h1933 Berryman B
" Henry T jr br mgr MacMarr Stores r114 Stanford av
" Jos A clk r1933 Berryman B
" May tchr r1933 Berryman B
" Robt stdt r2425 Piedmont av B
" Rose Mrs h730 46th
" Wm marine firemn r1933 Berryman B
" Yuma L Mrs drsmkr 6534 Telegraph av
Chrismon Agnes (wid Andw) h1430 10th
Christ see also Crist
" Andw jr (Daisy F) v-pres and mgr West Waxed Paper Co r1136 Clarendon Crescent
" Andw G (Mary) h1136 Clarendon Crescent
" Clarence (Magdalena) conk Key System h122 93d av
" Episcopal Church Rev H H Shires rector 142 Grand
" Geo confr 1162 7th r1273 8th
" Jeanette clk r2972 California
" Jos (Mary F) lab h2028 12th av
" Lutheran Church 710 Haight av A
" Oliver P blrmkr r578 20th
" Victor (Olean) store mgr h2557 Hopkins
Christal see also Chrystal, Cristal and Crysta
" John clk r1524 Morton A
Christansen Johanna N Mrs tel opr r2248 40th av
Christeen Chas J (Mattie M) h5850 Birch ct
" Irene S bkpr r5850 Birch ct
Christen see also Christian and Christin
" Agnes R real est 1759 7th r4138 Webster
" Alfd B h4138 Webster
" Clara nurse Providence Hosp
Christensen A C plate hanger r736 Brunswick
" Albt (Hagny r5219 Belvedere
" Albt (Jean) shtmtlwkr h978 12th
" Albt H (Clara) potter h9916 E 14th
" Alex r3317 Kempton av
" Alfd C (Daisy L) slsmn h3626 Harbor View av
" Alice B 2 Tamalpais rd B
" Alice B (wid Wm) music tchr 2123 Clinton av A
" Alva A sten r953 Shattuck av B
" Andw B (Blanche) carp h2855 Jackson A
" Andw R (Jacobine F) carp h2333 26th av
" Antone M h584 10th
" Arne shtmtlwkr r1211 94th av
" Arth (Frances) city pass agt SPCo h5751 Kingsley cir
" Arth A r2855 Jackson A
" Arth U (Agnes) electn h717 65th
" Axel (Eleonora) confr 4701 Foothill blvd
" Bernard glass selector Hazel Atlas Glass Co r8807 B
" Bess E Mrs candy pkr r633 57th
" Bjorn (Frances) pntr h3341 Kempton av
" Borgan (Anna A) lab h1715 101st av
" C ship joiner hlpr r3474 Loma Vista
" C A auto body asmblr r1453 Centini
" Carl lumberhnd h2719 Octavia
" Carl E (Asunta) mstr mariner h2821 E 18th
" Carl F (Eliz) h454 Weldon av
" Carl L (Nannie) h1115 Lafayette A
" Carl L jr stdt r1115 Lafayette A
" Caroline (wid Gustav) r1223 Post A
" Cath Mrs h2901 E 23d
" Chas (Nelsina) h3234 Ettie
" Chas (Jessie A) h34 Jerome av Pied
" Chas (Anna) seamn h1725 Everett A
" Chas M carp h936 Moorpark
" Chris (Ida P) h1504 17th av
" Chris (Dorothea) h1179 75th av
" Chris slsmn Cobbledick-Kibbe Glass Co r1909 51st av
" Chris S lab h933 Rose av
" Christine h17 Echo av
" Clarence furnacemn r2148 E 27th
" Claudine Mrs sten r365 Hanover av
" Danl (Edith) meat ctr h4426 Virginia av

HOTEL PIEDMONT

A Delightfully Appointed Residential Hotel

451 PIEDMONT AVE. (See Page 145) PHONE PIedmont 8701

RISTENSEN
anl W clk r933 Rose av
avid W (Ruby) tchr h1718 Bridge av
ella mach opr r1616 15th
orothy slswn r2716 11th av
shipwright hlpr r1109 Western
arl chauf r6020 Morse dr
dith Mrs bkpr P F Roemer Co r6535 Dover
dwin L indymn r4526 Thompson
ina clk r1079 28th
inar r1108 107th av
iner (Agnes) h2537 82d av
liz Mrs h4526 Thompson
lla sten r1211 94th av
mil C reporter r933 Rose av
mmett W lab h828 Myrtle
ric (Waldo) h2004 46th av
rnest V (Mary) h1079 28th
thel J r1629 Tacoma av B
va N (wid Albt) r3418 Park blvd
velyn sten r2314 22d
lorence (wid Edmond) h1228 High
rances r115 E 16th
red N clk r4701 Foothill blvd
lormn Emeryville Chem Co r2326 38th av
C emp Rheem Mfg Co r826 20th
ardner r1108 107th av
eo (Caroline) h1230 76th av
eo cigars 1307 Park A r1301½ do
ertrude mlnr r1682 Lower Grand av Pied
ladys r1121 Grand A
len br mgr Pigely Wiggly h761 Pierce A
rant D stdt r2620 Regent B
ustav (Florence) auto repr 2641 San Pablo av B h3236 Briggs av A
ustave J drftsmn r4524 Ygnacio av
ustave P (Maria) eng h4524 Ygnacio av
M h3507 14th av
W (Juanita) lab PG&ECo r Hayward
ans (Marie) h300 Wildwood av Pied
ans (Nettie) mldr h2848 Chestnut
ans A (Anna) carp h3317 Kempton av
ans A ptrnmkr r2133 Browning B
ans C (Caroline) tchr Bkly Pub Sch h1734 Allston way B
ans P (Selma) carp h907 E 22d
arry h925 Fallon
larry (Marie) auto repr 3658 Foothill blvd h3024 Bona
arry crmry Plantmn Std Creameries Co
arvey clk Sulmock Mfg Corp r San Francisco
elen E emp MW&Co h2314 E 22d
enry garagemn r875 22d

RISTENSEN HENRY J (Evelyn R), Building Construction, Designing and Engineering, 519-520 Ray Bldg, 1924 Broadway, Tel LA keside 7164, h1060 Annerley rd

erbt M (Viola) slsmn h2808 Chestnut
iram D (Carrie) lab h3409 Fruitvale av
olger A (Vivian) slsmn h4537 West
olm (Marie) tailor h4224 Suter
oward r300 Wildwood av Pied
ia (wid Christ) h370 Belmont
her S lab r933 Rose av
ngeborg r2361 E 29th
ngemann mach r2836 School
is Mrs sten r428 E 19th
(Elsie) cdnr r1951 84th av
Marion lab r1472s University av B
acob G (Beatrice) carp h600 Hobart
as C (Christina) h2314 E 22d
as E welder r2921 Filbert
as M (Selma H) h4300 Fair av
as P (Cath) barber h1626 West
as P chiro 519 19th R307 h1244 2d av
oanna K sten r933 Rose av
ohn (Mabel M) cook h3809 Manila av
ohn (Mary) tailor h1227 E 14th
ohn taxi rHotel Carlton B
ohn H (Carrie) porter h4162 Monterey blvd
os mach r2719 Octavia
os H (Mary) teller Bank of Italy h1437 48th av
ulia E Mrs h1629 Tacoma av B
utta Mrs r1925 Grove
A (Ann) adj PG&ECo r1522 51st av
E emp Golden State Milk Co r6128 Panama Richmond
ars P (Marie) carp h2133 Browning B
avern L r1527 Alice
awrence rigger Moore Dry Dock Co r712 11th
illian E tchr Pub Sch r1525 Oak
ois M bkpr r1629 Tacoma av B
ouis (Jennie) h2936 Delaware
ouis (Gertrude) clk h1634 4th A
ouis clk White Bros r San Francisco
ouis K (Mabel) inspr h3159 Madera av
ouiss (wid Claus) h1817 Minturn A
abel sten r300 Wildwood av
abel R empMW&Co r2314 E 22d
argt L r1629 Tacoma av B
arion P r2537 82d av
artin E (Marie) marine eng h1362 Hopkins ct B

CHRISTENSEN
" Martin P (Dorice) mstr mariner h1672 Oxford B
" Mary (wid C E P) h1434 Sherman A
" Mary M r933 Rose av
" Mary T (wid Carl) indywkr h115 E 16th
" Mathilde M h4523 Thompson
" Matilda Mrs h2480 61st
" Matilda L sten h1672 Oxford B
" Minnie (wid A P) h953 Shattuck av B
" Minnie A Mrs h2926 E 19th
" Moody mach r4528 Thompson
" Nathala sten r1472s University av B
" Neil stdt r2250 Piedmont av B
" Niels (Sofie) h1211 94th av
" Niels jr r1211 94th av
" Nicholas (Della E) chauf r2848 Chestnut
" Nielsena (wid A E) h1472s University av B
" Oberil M mach r3409 Fruitvale av
" Ole C (Emma C) estimator h2148 E 27th
" Oswald (Margareta) drftsmn h976 Apgar
" Otto mach r1003 12th
" Paul h1110 Park A
" Paul C plmbr 1246 13th av r1227 E 14th
" Pauline Mrs r1350 8th A
" Perry teller Central Savings Bank rYMCA
" Peter (Andrea) h1108 107th av
" Peter (Mary) cbtmkr h2836 School
" Peter (Pacific Mach Co) r3431 Harper ct

CHRISTENSEN PETER E (Freda), Jeweler and Watchmaker, Watches, Clocks and Jewelry, Repairing a Specialty, 3257 Adeline, Berkeley, h6535 Dover, Berkeley, Tel OLympic 9248

" Peter L (firemn OFD h732 E 15th
" Peter M (Carrie) mech h3665 39th av
" J chauf Feary & Moll
" Ralph J (Clara) tchr U of C h2319 Grant B
" Raymond (Gladys) plmbr h930 Lincoln av A
" Reinholdt (Lillian) slsmn h7851 Holly
" Robt r5219 Belvedere
" Roy S locksmth r4701 Foothill blvd
" Ruth cash Redlick Furn Co r748 Pacific av A
" Sarah tchr Pub Sch r2712 Kingsland av
" School of Music Eliz Cheney mgr 1625 Bway
" Selma H slswn r4300 Fair av
" Sidney h4606 Fairfax av
" Sigwert (Freda) fishermn h1104 25th av
" Simon R (Cath) teller Central Savings Bank h1586 Vista
" Sophie maid 130 Kingar Pied
" Soren (Else) bakery 2502 8th
" Sue M librn Pub Sch h1525 Oak
" Theo W (Imogene) h2517 13th av
" Thinus mach h1404 Blake B
" U h365 Hanover av
" V J h428 E 19th
" Velma lndrs r903a 41st
" Verl K appr r3409 Fruitvale av
" Victor matrix wkr r1026 54th
" Virginia tchr r1115 Lafayette A
" Walford J (Kath B) clk h2206 Haste B
" Walter (Margt) slsmn Edw Lowe Motors Co h1765 Oxford B
" Wm acct r2148 E 27th
" Wm P (Bess) clk Pub Schs h633 57th
" Wm P (Ethel) eng h2500 Santa Clara A
Christenson Carl F (Mary) welder h1453 Centini av
" Carl J pilot Okld Airport r1212 Regent A
" Christian E (Laura) gas sta 1202 54th av h5410 E 12th
" Elsie C Mrs clk h2365 Valley
" Gus emp Paraffine Cos r3339 E 13th
" Huey ins agt r1096 Spruce B
" K John (Mary) mach h1988 California B
" Oscar newsboy r505 18th
" Otto baker hlpr r594 30th
" Peter (Anna) jan h2424 Myrtle
Christesen Christian (Sigrid H) auto mech h633 Athol av
Christian see also Christen
" Calvin S (Mary E) asst supt Prudential Ins Co h2124 Prince B
" Chas (Margt) clk h1835 Cedar B
" Chet ictywkr r1562 35th av
" Clifford L auto greaser r622 8th Richmond
" Dorothy sten r1835 Cedar B
" Earl chauf r1056 Cragmont B
" Edw C r2001 Allston way B
" Elmer E (Lavina) h1127 Ward B
" Emanuel H lawyer 1706 Bway R308 r Hayward
" F electn r1501 Larkin
" F emp Rheem Mfg Co r1406 9th av
" Florence Mrs librarian Women's Athletic Club
" Florence D Mrs h380 Grand av
" Florence L Mrs mgr El Castro Rooms r1931 San Pablo av
" Floyd W (Alice B) h3111 Bayo Vista av A
" Fredk lab r9301 F
" Gilbert B (Frances) bkpr h3111 Bayo Vista av A
" Hardy (Marie) cook h1666 5th
" Irma with PT&TCo h1561 Capistrano av B
" Janet R bkbndr r749 4th av

FRED T. WOOD COMPANY---Oakland's Leading Realtors

HOMES AND HOMESITES — SUBDIVISIONS — BUSINESS PROPERTY

Main Office, 1801 Franklin Street, Oakland

Telephone HOlliday 3700

HOMES — INDUSTRIAL — COUNTRY — BUSINESS PROPERTIES

W. C. GLASSON COMPANY

REALTORS

815 East 14th Street SAN LEANDRO Tel. TR inidad 66

Patricia Reynolds STUDIO

Established 1920

Departmental SCHOOL of the DANCE and THEATER ARTS

Key Route Inn 22nd and Broadway

Telephone GL encourt 7717

Judicious Advertising

CREATES A New Business

REVIVES A Dull Business

ENLARGES An Old Business

RESCUES A Lost Business

PRESERVES A Large Business

SECURES Success in Any Business

SAVES A Failing Business

ENABLES You to Pay Your Taxes

()

Directory Advertising Brings Satisfactory Results

CHRISTIAN
" John G (Florence L) h1931 San Pablo av
" John M (Clara) ins agt h475 Alcatraz av
" Mary Mrs h1463 74th av
" Mathilda C priv sec Mason-McDuffie Co r1058 Cragmont B
" Milton E (Emilie A) clk h2628 Lincoln av A
" Minerva L (wid Wm) r5554 Taft av
" Otto H lab r1520 Lafayette A
" Patsy r746 Rand av
" Reformer Church 710 Haight A Rev Nich De Vries pastor h1304 Weber A
" Richd G clk r2518 60th av
" Robt M (Florence) cond Key System h964 61st
" Science Library Fruitvale av and E 17th
" Science Reading Room 2105 Center R307 B
" Science Reading Room Central av n e cor Walnut A
" Science Reading Room 1330 Lake Shore av
" Science Reading Room 1001 Santa Clara av A
" Science Reading Room Mrs L E Breitenbecker in charge 2215 Union B
" Science Reading Room Violetti E Armstrong librarian 405 14th R1103
" Stanley H (Gertrude) slsmn h746 Rand av
" Susan H Mrs h2316 Bowditch B
" Thos (Frances) car clnr h1036 30th
" Thos clk r1463 74th av
" Wm (Lena) h1530 Ashby av B
Christiana Thos with Cal Ink Co r1415 5th B
" Thos A (Victoria) lab h808 Camelia B
" Thos R mach r808 Camelia B
Christiansen Agnes r1620 Hopkins B
" Albt chauf r1210 52d av
" Albt clk r4505 Lawton av
" Alex (Helene) police Pied PD h3527 Harrison
" Alice E clk r390 50th
" Alwilda (wid E W) h3209 Monte Vista av A
" Andw D (Gretta S) mech eng h1519 Alice
" Andw P (Laura) h2811 Market
" Anna Mrs h3814 Harrison
" Anna (wid J F) h2336 5th B
" Annie L Mrs h4504 Lawton av
" Arth r1620 Hopkins B
" Arth clk r421 Orange
" Arth (Florence) cond h1325 Milvia B
" Bernard r1314 98th av
" Chas B (Eliz E) marine eng h274 Park View ter
" Chris J (Mary A) jan h3474 Loma Vista av
" Christian (Mina) mariner h4315 Pampas av
" Christian G (Marie) carp h2712 Kingsland av
" Christian I (Wilhelmina) brklyr h3948 Midvale av
" Christian P (Elsie) millmn h3607 Kansas
" Christina maid 2842 Ashby av B
" Clarence P fctywkr r2712 Kinksland av
" Dorothy clk r2716 11th av
" Dorothy stdt r2726 Channing way B
" Earl (Walterine) h6020 Morse dr
" Earl M (Gladys) uphol h4504 Thompson
" Edwin stdt r2251 College av B
" Eliz E Mrs slswn r274 Park View ter
" Emma (wid Peter) r1608 Francisco B
" Ephriam C (Georgette) tailor 1441 Franklin (mezz fl) h421 Orange
" Ernest C (Dagmar) stair bldr 9034 D
" Evelyn sten r145 Lake
" Fanny sten Ala Co Title Ins Co r534 North
" Fred M (Annie) pntr h372 45th
" Geo A chauf r2336 5th B
" Gerald fctywkr r4504 Lawton av
" Hans J (Anna) eng h2326 38th av
" Hans P carp r1907 Parker B
" Helene real est and ins 2156 Shattuck av B h204 r357 Harrison
" Helene C stdt r2717 Haste B
" Hilgarde Mrs mach opr r Neptune Beach Cottage 20 A
" Jens (Elsie) gdnr h1951 84th av
" John r2415 Telegraph av
" Jorgen (Sophie) clk h390 50th
" Lizzie Mrs h2021 Myrtle
" Loren (Florence) gdnr h3022 Tremont B
" Marie r1620 Hopkins B
" Marjorie clk r1659 85th av
" Martina clk r4504 Lawton av
" Mary Mrs dom 6025 Rockridge blvd
" Matilda (wid Adolph) h1659 85th av
" Matthew H (Mary) electn h2209 34th av
" Meydel (Olive) longshoremn h4408 Davenport av
" Myrtle Mrs h2716 11th av
" Nicholas h534 North
" Nis (Eliz) carp h3014 E 19th
" Ole (Mary) lab h1620 Hopkins B
" Paul r2141 Emerson B
" Paul chf eng Dow Pump & Diesel Engine Co r1110 Park A
" Peter L (Austrid) firemn h732 E 15th
" Petra (wid Christ) h759 55th
" Roy A (Margt) slsmn Universal Window Co h2809 Market
" Sami lab h1104 25th av
" Sarah M tchr r2712 Kingsland av

CHRISTIANSEN
" Severin (Sadie J) mstr mariner h1442 C line A
" Thos lawyer r Mountain blvd Rt 1 Box
" Tobey (Ida) (Christiansen & Grutsch) h Pleasant Valley ct
" Walter C (Myrtle) mach h1567 Havensc blvd
" Wm C mach r415 Burk
" Wm E (Lillian E) police OPD h5988 Keith
" & Grutsch (Tobey Christiansen, H E Grut shtmtlwks 4279 Pied av
Christianson see also Christensen and Ch tiansen
" Beda M (wid Herman) r2324 E 23d
" Chris gdnr r2438 Palmetto
" Christiana (wid Jacob) h488 58th
" Eliz (wid John) h2208 Grove B
" Eliz E slswn r274 Park View ter
" Frederika (wid Antone) r1529 Santa Clara A
" Geo carp r486 36th
" Gustav A (Helen M) wtchmn h1317 67th
" Harry clk r5425 Dover
" J cbtmkr r1051 Santa Fe av Albany
" Jos (Signe) mstr mariner h1321 67th B
" Kenneth stdt r2208 Grove B
" Leo M board marker r652 Chetwood
" Lillian D Mrs cook r53 Moss av
" Lily E H maid r2324 E 23d
" Mark P (Flossie) carp h1642 E 33d
" Martha (wid Christian) h4649 Redding
" Nicholas (Nellie) reprmn h669 60th
" Palmer clk Hotel Lakeside
" Ralph (Julia) h1716 Bridge av
" Rudolph pntr r2324 E 23d
" Sarah (wid Karl) h1015 Regent A
" T E oil burner installations r669 80th
CHRISTIANSON T L Attorney-at-Law, Webster, Tel GL encourt 2118
" Walter A pntr h2324 E 23d
" Y S drapery hngr h6616 Telegraph av
Christie see also Christy
" Arleen sten r3240 Sterling av A
" Calvin F r1907 23d av
" Chas C stdt r1924 Haste B
" Dwight B mach r1907 23d av
" Edmund P (Carrie M) h1069 Harvard rd
" Edw E (Louise) h3240 Sterling av A
" Frank B (Cath M) carp h1907 23d av
" Geo h3996 Forest Hill av
" Geo pntr r814 22d
" Geo (Grace) stockmn r1701 Channing way
" Irwin r3240 Sterling av A
" Jas K (Lila) chiro h5712 Oak Grove av
" Jas M collr r6000 Monroe av
" John (Mildred) slsmn h1279 77th av
" John A (Susan G) h666 Rosal av
" John H (Ella L) archt h6538 Dana
" Jos L h1912 E 30th
" Margt J (wid J A) h1924 Haste B
" Paul M h1822 E 22d
" R r1020 Clay
" Richd plater r1542 Broadway A
" Robt punch hlpr r1032 Doris ct A
" Robt (Inez) h3659 West
" Roberta Mrs r Durant Hotel B
" Ruth S sten r3996 Forest Hill av
" Saml F brklyr r2226 Buena Vista av A
" Thos M (Alma N) real est 1715 Webster h5 Hill Top Crescent
" V L Miss mgr Alumni Assn Emp Bureau U r1544 LeRoy av B
CHRISTIE WALLACE H (Christine) Mayor C of Emeryville, h1050 43d
Christie Walter E stdt r6538 Dana
" Walter M (Alberta) track coach Assoc St U of C h1944 Los Angeles B
Christiensen Walderine Mrs beauty opr r Morse dr
Christine Allan (Nettie) pntr h749 4th av
" John fndrymn h1600b 47th av
Christinsen Elsie mach opr r1951 84th av
" Otto baker r594 30th
Christinson Nels (Emma) h1633 90th av
Christisen Christian (Mattie) h1443 Derby B
Christi Margt Mrs tel opr r2655 Sacramento
Christman Arth C (Edna) pntr h2431 Delmer
" C G preparator U of C r Mill Valley
" Carrie slswn r1708 26th av
" De Wald (Pearl) mach h3409 Elwood av
" Fred W (Carrie E) (Twelfth Street Garag h1708 26th av
" Geo r640 18th
" Harold A (Dorothy) h980 Scott
" Harvey J porter Fabiola Hosp
" Minnie L Mrs h588 35th
" W tile setter Rigney Tile Co
Christmann see also Christman
" Cath (wid Herman) h1048 Underhills rd
" Cath E sten r1048 Underhills rd
Christmas Wm r1706 38th av
Christo Francisca r5216 Trask
Christoe Albt W (Eva) clk h2005 Pacific av
Christofani see also Cristofani
" F L mach r886 Arlington av

CAPWELL SULLIVAN & FURTH
A Fashion-Right Price-Right Department Store
Clay, 14th and 15th Streets · OAKLAND · Telephone HOlliday 3131

istoffersen see also Christophersen
dmund (Bessie) cook h3116 Elm
enry E fctywkr r3116 Elm
argt (wid A) h2335 E 22d
istofferson Jas J chauf h5494 College av
istoffulo Jos (Annie) lab h1941 Chestnut
istoflos Gus (Christoflos & Zavalis)
Zavalis (Gus Christoflos, Theros Zavalis)
confy 484 7th
istoperson Fredk A (Emma) slsmn h5582 Taft
av
istoph Frank shtmtlwkr r3441 Salisbury
rank jr (Grace) shtmtlwkr h3441 Salisbury
istophe Chas J (Isabel) clo clnr h2307 Sacramento B
istopher Clarence R (Lena) dep sheriff h1634
5th B
lande (Ada) auto mech h1250 37th av
axon A (Pearl) chemist h5260 Lawton av
lora M Mrs cook h5931 Telegraph av
arold N (Lillian) slsmn h1334 Derby B
S r1316 97th av
ohn S (Massie) ship bldr h811 11th
illus M h1054 Aileen
ary E (wid Darington) hA2711 San Jose av
A
atilda (wid Telfer) h5666 Ocean View dr
istophersen Alfd (Emeline) printer h1515
Willow A
lfd stdt r5585 Taft av
lanche Mrs mgr Grand View Apts h750 Warfield av
arl (Blanche) clk h750 Warfield av
hristian officer h5585 Taft av
ylvia sten r5585 Taft av
istopulos Gust (Petras) shoe shiner h1616
Adeline
milp (Annie) shoe shiner h2107 12th av
istova Jos lab h1604 72d av
isty see also Christie
dele F (wid S B) r6110 Bway ter
ertha dom 2730 Belrose av B
icely r1094 Keith av B
dwin C (Evelyn G) clk h365 Hanover av
lla D (wid J R) h1100 Bay A
rank J (Julia) clo prsr 504 Wesley av h600
Brooklyn av
ry Chas (Eleanor) wtchmn r442 E 15th
real est r366 Euclid
elen R Mrs h1925 McGee av B
ilda Mrs h170 Alta rd
ennie r348 E 14th
oren slsmn h805 Madison
adeline tchr Bkly Pub Sch h1767 Euclid av B
obt E (Frances W) civ eng r1100 Bay A
ictor L r4300 Fruitvale av
m H plmbr r4300 Fruitvale av
itton Owen E slmn Okld Pickle Co r1155
45th
ones Constine cook r521 Castro
onicle The (Oakland Br) E T LeFevre mgr
340 13th and 2106 Addison B
onis Chas A (Mary) gro 1351 8th
ouch Ralph W (Ruby) h5359 Fleming av
uby Mrs hairdrsr A L Campbell r5359 Fleming av
ysler Albt (June) mech h707 E 15th
RYSLER MOTOR CARS, Forman Motor Co Dealers, 2230 Broadway, Tel GL encourt 1080
ysostomo Anthony driver h1013 Kirkham
velyn clk r1013 Kirkham
lable A waiter r3238 14th av
alter J lab r1013 Kirkham
ystal see also Christal and Crystal
as E (Helen) cond h1216 Ordway B
h Billie auto mech r1430 4th av
hong M h1430 4th av
u Siang h2134 11th av
aml clk r1430 4th av
ibb Chas (Anna) carp h866 Northvale rd
velyn A sten r866 Northvale rd
eona sten r2425 Grove
larion clk h2620 Hillegass av B
lary A (wid A L) r10 Scenic av Pied
earl Mrs mgr St Regis Apts h2425 Grove
hil musician r1521 3d av
hilip H (Gertrude D) h2637 Piedmont av B
aymond (Ruth) slsmn h166 Oak rd
oger jr brklyr r1196 18th
ubbock Calvin B (Carrie) carp h1983 85th av
UBBOCK E J CO (Edwin J Chubbock) Mfrs of Middleby-Marshall Ovens and Bakery Equipment. Distributors of Farbo Cold Water Paints and Alligator Steel Belt Lacing. 4595 Horton, Emeryville, Tel OLympic 3646
dwin J (Ethel) (E J Chubbuck Co) h2922
Forest av B
va (wid F D) h2630 Webster B
rank slsmn r2630 Webster B
ucille bkpr UofC r2630 Webster B
lary E cash E J Chubbuvk Co r2630 Webster B
uchias Geo bkrmn r1745 5th
as lab r1745 5th

CHUCHIAS
" John r1745 5th
Chuck Nellie M Mrs h1031 43d
Chucknuck Metropan porter Fabiola Hosp
Chucovich E maint opr Co Surveyor r2036 San Antonio av A
Chugg Albt E (Grace) clk h2307 Curtis B
" Grace Mrs clk r2307 Curtis B
Chuisini Sadie h1720 Linden
Chulata Manuel (Mary) lab h1717 65th av
Chumo Peter U (Nicoline) rep Geo R Johnson Inc h554 39th
Chun J Emil (Kath M) shtmtlwkr h9919 B
Chung Benj W treas Oakland Emporium r178 8th
" Git ins agt h178 8th
" Mei Home C R Shepherd supt 3000 9th B
Chunio Peter (Mary) wtchmn h1304 8th
Churapas Geo (Main Chop House) r823 Washn.
Church Ada I (wid J E) h1637 Josephine B
" Albt (Marg) r5521 Brookdale av
" Albt A (Irene J) carp h859 58th
" Albt R (Neva) chauf h1042 57th
" Albt T mach eng 2897 Chapman
" Alice W (wid Frank) r3242 Liberty av A
" Allen (Esther) h1846 Parker B
" Boyd A (Anna) rigger h1480 77th av
" C H emp Rheem Mfg Co 2440 10th B
" Carroll J appr optician r845 Calmar av
" Carroll O (Isabelle) auto mech h5509 Market
" Chas cook r1480 77th av
" Chas E (Alice) slmn h1846 Parker B
" Clarence F(Mae) opr Key System h815 37th
" Claude H (Margt) phys 2105 Center R605B h1004½ Cragmont rd B
" Edw L ballplayer r326 Haight av A
" Edw W (Eliz) supvr Hazel Atlas Glass Co h2927 73d av
" Edwin H G (Emily G) clk h3920 Quigley av
" Elmer M (Lena S) radios 957 14th r1337 Myrtle
" Elmer S (Mercy E) slmn h119 Waldo av Pied
" F formn Interurban Express Corp r540 4th
" Frieda Mrs tchr Pub Sch r2815 Prince B
" Geo r680 14th
" Geo E r3140 Sacramento B
" Geo F r3601 Telegraph av
" Geo F (Nona) eng h1712 37th av
" Glenn r815 37th
" Brace M (Athens Art Studio) r822 Athens av
" Harry H (Alice M) (Church and Orio) h4215 Quigley
" Hattie factywkr r3140 Sacramento B
" Helen A r1016 Jones B
" Ida G slswn r1622 Harrison
" J P h925 Fallon
" James B (Florence M) clk h5171 Fairfax av
" Jesse R (Minnie) capt OFD h101 Echo
" John clk r814 Arlington av B
" John A stdt r2325 Dana B
" John H chauf r815 37th
" Julia (wid Abr) h1130 E 17th
" Lawrence L (Mary) police OPD h3762 Patterson
" Lillian M Mrs h845 Calmar av
CHURCH LINCOLN S HON (Rosalie), Judge Superior Court, Dept 4, Court House, r Hotel Oakland
" Loren D fctywkr h2526 Delmar
" Martha J ((wid J A) r1817 Prince B
" Maynard I (Grace E) auto mech h5410 Market
" Merton J meter reader East Bay Municipal Utility Dist h3140 Sacramento B
" Mervin meatctr r859 58th
" Milos (Mint Restaurant) r3401 38th av
" Nathan (Jennie) garage 5512 Grove h 816 55th
" Neva Mrs indywkr r1042 57th
" of Christ 4518 Grove
" of Christ, 2219 Prince B
" of God Rev W A Fleenor pastor 40th av cor Mera
" of God in Christ Rev S W Harrison pastor 8th se cor Center
" of Good Will Rev A J Kennedy pastor 6th se cor Washington
" of Jesus Christ of Latter Day Saints 1908 Addison B
" of Jesus Christ of Latter Day Saints (Mormon) 3618 Diamond av
" of Jesus Christ of Latter Day Saints (Mormon) Rev C B Jacobs bishop Moss av nw cor Webster
" of Jesus Christ of the Latter Day Saints (Mabel Mayer Memorial Church) 96th av and Foothill blvd
" of Our Redeemer Rev F A Haedicke pastor 64th av and Brann
" of Scientific Natural Laws Mrs Elaine Maderios pastor Pacific bldg
" of the Brethren Rev J M Boaz pastor San Juan cor 40th av
" of The Good Shepherd (Episcopal) 1001 Hearst av B
" of the Little Flower (R C) Rev Danl O'Kelly pastor 5629 Manila
" of the Nazerene Wm Mack pastor 1420 Myrtle

B. AND M. CHEMICAL COMPANY, LTD.
MANUFACTURERS OF
Lacquer Thinner
Lacquer Colors
Paint Remover
Lacquer Wash Thinner
Lacquer Remover
Paints and Varnishes
4244-46 East 12th Street, Oakland
Phone FR uitvale 8603
B&M PRODUCTS

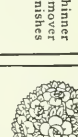

FUJII Nursery Co.
TREES
SHRUBS
POTTED PLANTS
Fertilizers and Insecticides
1534 Oregon Street
Berkeley
Tel. THornwall 2426

Day Sessions "Create an Earning Capacity" Evening Sessio

HEALD COLLEGE

Stenographic, Secretarial, Commercial, Administration

Established 1863 Oakland, California Phone HI ghgate 02

D. E. French

Real Estate

Insurance

Loans

Financial Center Bldg. 405 14th St.

Tel. GL encourt 6541

In Berkeley It's Radston's

for Fine Engraving

Books and Stationery

Desks Filing Equipment Safes and Office Supplies

Greeting Cards and Party Favors

Rubber Stamps

Telephones BE rkeley 6774 and 6775

2225 Shattuck Ave. and 1710 University Ave.

CHURCH
" of the Nazarene Rev J A Kring pastor 1230 Rudsdale
" Raesa clk r148 10th
" Ralph E clk r1637 Josephine B
" Robt B (Freda M) h2815 Prince B
" Roderick W (Mattie) real est 1604 Webster h61 Fairview av Pied
" Rosco A slsmn h2118 High
" Saml (Evelyn) mstr mariner h913 Arlington av
" Sarah J (wid Albt) r3922 Harrison
" Sydney L stdt r2722 Bancroft way B
" Theo A (Minnie) journalist h1507 North B
" Thos D driftsmn F H Mick r256 28th
" Thos J (Charlotte) h3024 College av B
" Thos T prof r256 28th
" Una clk r1176 University av B
" Wilda W Mrs h391 Fairmount av
" Wm T (Jennie) wtchmn h1016 Jones B
" Z A rigger r1364 80th av
" & Orio (H H Church, Felix Orio) gro 2601 E 27th
Churchia John (Mary) cook h9234½ E
Chuchias Geo lab r1745 5th
Churchill Alfd J (Jeanie) jan YMCA h1638 Bonita av B
" Alfd L stdt r1638 Bonita av B
" Betty Mrs h862 Willow
" Donald C (Alice) h2362 109th av
" Durand slsmn h927 Wawona av
" Elaine wrapper r1305 54th av
" Frank (Edith P) h857 Mead av
" Grace E (wid A F) r2234a Hopkins
" Guy F slsmn Real Silk Hosiery Co h2234 Hopkins
" H C stmftr Hotel Oakland r909 Alice
" Harriett L h2805 Fulton B
" Hattie A Mrs h4507½ Bond
" Jeannette tchr Bkly Pub Sch r1839 Euclid av B
" Kenneth chauf r1727 Euclid av B
" L auto pntr r1442 102d av
" Leodia clk r1305 54th av
" Leonard W stdt r1636 Bonita av B
" Lyle J (Rose) pntr h1442 102d av
" Minnie (wid Jas) r115 Parkside dr B
" Oswald S r371 13th
" Pearl (wid Philip) r4025 West
" Ralph coremkr r2284 E 17th
" Ralph W (Hazel) baker h1305 54th av
Churchman Minnie (wid Wm H) h2841 Foothill blvd
Churich Ely N (Mary) h4908 Manila av
" Steve (Milena) (Market Restr) h3409 38th av
" Theo (Dolly) waiter h3401 38th av
Churma see also Curma
Churne Frank meatctr r819 Kennedy
" John (Amelia) h819 Kennedy
" Mary J sten r819 Kennedy
" Michl mach r819 Kennedy
Churney Keith phys h1402 E 25th stway
Chute Allan B wtchmn City of Bkly rPO box 5 So Berkeley
" Elmer J (Mary) min eng h5459 Shafter av
" Lucile sten r5459 Shafter av
" Margt E (wid C H) r1835 San Antonio av B
Chutes Manuel lab r1019a Filbert
Chymbram A C shtmtlwkr M C Henry
Chysoski Saml (Minnie) tailor h2752 Mathews B
Ciaccio Kath cake wrapper r724 Linden
Ciampa Jos r914a 5th
" Matteo (Mary) shoe shiner 2227 Telegraph av h914a 5th
Cianciarulo Angelina Mrs h2213 4th B
" Battista (Teresa) h1016 Castro
" Frances r85 Nova dr Pied
" John B slsmn G W Caswell Co r1726 West
" Jos (Susie) lab h2016 10th B
CIANCIARULO JOS A. Lawyer. 936 Broadway. Room 206. Tel GL encourt 4280. h85 Nova dr Piedmont
" Jos A (Edna) mgr Northwestern Natl Ins Co h75 Hazel la Pied
" Jos F (College Shoe Co) r1016 Castro
" Jos P (Wilhelmina) slsmn h1221 Grove B
" Lucia T r1016 Castro
" Mary T r1016 Castro
" Michl ins agt h314 Sheridan av Pied
" Nich (Vincenza) shoe shiner 1520 Clay h2119 8th B
" Sarah (wid Frank) h3655 Grand av
" Sarah T r1016 Castro
" Wilhelmina B Mrs tchr Bkly Pub Sch r1221 The Alameda B
" Wm B (Edna) (College Shoe Co) h825 E 24th
Ciapponi Arth (Evelyn) clk h1123 92d av
" Domenico (Mary) lab h9306 D
" Genevieve r9306 D
" Levers J h1341 96th av
" Louis r9306 D
" Louis J (Gertrude) cond h9725 Holly
Ciapucci Frank ironwkr r3330 Calif B
Ciarlo Bertolomeo (Deva) lab h1627 8th A
" Dominick h1177 5th

CIARLO
" Frank (Pauline) custodian Bank of Am h Marion ct A
" Pietro (Angelina) scavenger h4016 E 18th
Cibillich Jos (Kath) seamn h558 Apgar
" Michl (Frances) car mech h1377 10th
Ciccone Alfd (Marie) h976 45th
Cicerelli Frank mach r539 7th
Cicero Saml soft drinks 912 7th
Cicerone Anna R clk r1510 Poplar
" Arth B supt Jansen Radio Mfg Co h1 Poplar
Cicinato Michl R millwkr r6397 Racine
Cicini Peter (Doris) lab h556 27th
Cidonio Antonio (Marie) supt Gerdner-Sa Inc r San Bruno
Cieleto-Lindo Apartments 1021 McKinley av
Cienfuegos Frank (Sophie) h1042 5th
" Jas ironwkr r1042 5th
Cifuentes C weaver r2335 E 17th
" Gregorio (Mary) lab h2260 E 20th
Cigarro Peter lab h1338 81st av
Cilento Vincenzo carp r1020 Union
Cilich John C bakery 8507 E 14th
Cimalando Armido E carp h5217 Locksley av
Cimarolli Angelo lab r634 Eagle A
Cimmarustl Nich (Rose) concrete wkr h Brush
Cinalli Jos (Mary) h2442 Myrtle
" Lena beauty shop r2442 Myrtle
" Louis clk r2442 Myrtle
" Susan r2442 Myrtle
Cinnamond Herbt R (Margt) slmn h1439 E 3
" Jos M h5917 Whitney
" Pearl clk r1439 E 36th
" Walter M (Eliz) h909 Adeline
Cinollo Frank (Lillian) chauf h359 49th
" John B r359 49th
Ciocca Anita r534 12th
" Gaetano (Elisa) (Hotel St Paul) h534 12th
" Guy stdt r2462 Leconte av B
Ciocchi A & Son (Angelo and Ernani) gro 1 98th av
" Angelo (Zelmira) (A Ciocchi & Son) h1 98th av
" Ernani (A Ciocchi & Son) rSan Francisco
Croffi Darwin clk r1546 Hearst av B
" Felix golf caddy r1546 Hearst av B
" Harry mariner r1546 Hearst av B
" Vincent (Mary) tailor h1546 Hearst av B
Ciotta Chas (Mary) lab r3256 Prentiss
Cipresso Battista slsmn E Vedovi r1012 V sailles av A
Cipriano Antonio lab r766 41st
Ciramela Guiseppe (Rosaria) gro 501 Bri h728 5th
Ciraolo A & Son (Antonio and Albt) jwlr Adeline and 1512 7th
" Albt (Ciraolo & Son) r1223 Peralta
" Antonio (Pierino) (Ciraola & Son) h1 Peralta
" Frank electn r1210 Peralta
" Geo (Josephine) lab h1005 Chester
Ciraulo Frank (Josephine) clk h3469 Haven
" Jos (Lena) pdlr h1109 Derby B
Circular Service Co (R E Denton, L B Hul printers 4228 Hopkins
Cirelli Antonio (Camille) shoe shiner h955 1
" Flora Mrs h734 4th
" Frank chauf r734 4th
" Frank (Anna) shoe repr h959 5th
" John jan r7827 Garfield av
" Jos chauf r734 4th
" May drsmkr 2311 Santa Clara av A r1 Pacific av A
" Pasquale (Mary) shoe shiner h528c Grove
Ciriano Maria Mrs h2231 8th B
Cirimaglia Jas (Theresa) h582 45th
" Lena candymkr r582 45th
Cirimele Abr (Frances) shoe shiner h528 Filb
" Aurelio shoe shiner r1204 Park av A
" John (Mary) gro 1040 3d h1069 do
" Jos lab r1069 3d
" Jos (Mary) tailor h1208 14th
" Josephine r1129 Magnolia
" Louis (Josephine) shoe shiner h845 Chestn
" Michl lab h3921 Brookdale av
" Salvatore (Rosario) gro 1529 Park A h24 Lincoln av A
" Saml (Lena) shoe shiner h534 Filbert
" Sue sten r1208 14th
Cirimeli Carmelo clk h2612 Market
" Francis fctywkr r1119 12th
" Josephine clk 2212 Woolsey B
" Nina clk r524 Myrtle
" Ray driver r2212 Woolsey B
Cirincione Antone r1251 84th av
" Mary (wid Jos) spinner h1251 84th av
Cironi Louis (Josie) lab h830 43d
Cirricioni Frank (Evelyn) lab h1140 55th
Cirto Jos (Molly) gdnr h4701 Market
Cis Clement (Flora) lab Bkly St Dept h2411 7 B
Cisi Margt hdywkr r2228 Linden
Cisko Emile D Mrs music tchr 345 Lenox av

THE OAKLAND-CALIFORNIA TOWEL CO.

Telephone LA keside 2741

Rents Towel Service—White Coats. Aprons—Napkins—Linen

RENT! WHY BUY?

KO
aul G (Emilie D) h345 Lenox av
ieros Christopher lab r1836 39th av
ictorino A lab r5901 Vallejo
na Chauncey C wharfinger r3602 Grove
dw (Century Sign Shop) r4026 Broadway
ay V (Netta) h714 60th
ohn (Emma L) gro 3602 Grove
ne Kathryn Mrs h2380 109th av
aunita bkpr r2380 109th av
elvetta r2380 109th av
onovich (Mary) auto mech h1627 12th
nich G clk r1745 96th av
zen Theo (Mildred) slsmn r838 30th
zens Bank Building 1504 Park A
agno Amiel (Carrie) lab h2121 8th B
arrie smstrs r2121 8th B
on Jefferson J dentist 1624 Franklin R714
sse W phys 3504 E 14th
orris (Ada) slsmn Money-Back Smith r5287 Broadway ter
t Art Printing Co (WR Sneed, C F Hassler) 335 17th
Y AUDITORIUM, 12th and Fallon
uto Body Builders (L Giovannetti, J Mattioda) 609 Clay
ornice Co, F W de Luchi pres, A H Gross v-pres, L H De Luchi sec-treas shtmtlwks 3121 San Pablo av
Y DIRECTORY, R L POLK & CO OF CALIFORNIA Publishers, 703 Atlas Bldg, 604 Mission, Tel GA rfield 5431, San Francisco
arage (A P Gilsenan, W F Ostrander) 215 14th
Y GOVERNMENT (See Oakland City Government)
Y HALL (Alameda), Santa Clara av nw cor Oak
Y HALL (Berkeley), Grove nw cor Allston B
Y HALL (Emeryville), Park av and Hollis
Y HALL (Oakland), Washington bet 14th and 15th
Y HALL (Piedmont), 120 Vista, Piedmont, Tel Piedmont 0311
Y MAP OF OAKLAND ETC, (See inside back cover)
(Paris French Laundry Jos Betmon mgr 1189 65th
Y OFFICIALS (See Oakland City Government and Officials)
Y & COUNTY TITLE CO THE, Teresa E Schmitt V-Pres and Mgr, B W Macdonald Sec, Certificates of Title, 1709 Webster, Tel LA keside 7676
ucci Bros (Caesar and Laurence) fruits 5609 Foothill blvd
aesar (Ida) (Ciucci Bros) h5715 Trask
aurence (Emma) (Ciucci Bros) h912 52d av
rana Fredrico (Balvina) h2288 E 17th
ello Max (Florence) tailor h2309 10th B
ic Center Garage (G C Thomsen, C M Nielsen) 2016 Center B
IL SERVICE COMMISSION, Mayor LeRoy Bartlett Sec 829 Harrison, Tel GLencourt 8093
olani Alida (wid Jos) r184 Santa Rosa av
retto Jesse (Clara) lab h1045 65th
osa Mrs h6308 San Pablo av
ck Jas V (Eva) blksmth h1058 59th
a G lndywkr r3329 West
lndywkr r3329 West
ar Chester C (Adelaide L) (Eddy and Claar Chevrolet Co) h1605 High A
as Elsie clk r3088 E 15th
mil (Mary) h819 Filbert
red mach r819 Filbert
eona clk r819 Filbert
assen see also Classen
lbt J (Wilhelmina) ins agt h260 La Salle av
harlotte M (wid L W) h6469 Benvenue av
layton B printer r6469 Benvenue av
orough Geo W mach r2115 Prince B
ce Robt clk r604 E 17th
idney r2709 Central av A
eson Chas M (Anna S) h1420 14th
fley Lucile atdt D E Froelich r1780 Pleasant Valley av
lary Mrs r1780 Pleasant Valley av
dlin Lillian (wid G D) clk r552 Santa Clara A
lansfield stdt r1472i University av B
oy J h952 55th
zett Emily U (wid John) mgr Ambassador Apts h676 12th
T h1760 Walnut B
zett Chas L lab r2618 San Pablo av
gue Mona beauty opr r340 Forest av
eter (Edith) clk h2836 22d av
iborne Calvin R (Mattie) dentist 3524 San Pablo av h724 34th
arry C mgr Curtiss-Wright Flying Service and genl mgr Ala Airport r San Francisco
obt (Mary) civ eng h1269 E 34th
m L lawyer 1404 Franklin R404 r1820 5th av
ich Bozo S mach r1333 Poplar

Claim Service Bureau for the Building Owners & Managers Assn F L Nankeville mgr 1305 Franklin R31
Clair Chas H (Ella) gas sta 2911 School
" Ella Mrs gro 2915 School
" Geo slsmn Calif Auto Lndy r2915 School
" Jos V (Selma) h2812 California B
Claire see also Clair
" Fred baker C J Band
" Geo J clk r859 Vermont
" Lillian Mrs clk r1052 14th
Clairmore Apartments 2717 Channing way B
Clairton Apartments 3151 Eton av B
Claive A F h1614 Universitv av B
Clamp-Swing Pricing Co David Garfinkle mgr price tags 2407 San Jose av A
Clampett Rebecca Mrs slswn Mrs C G Guy r San Francisco
Clancy A J (Dorothy) h1604 Hearst av B
" Burt r493 10th
" Donald stdt r2701 Hearst av B
" Frank J (Gertrude) tailor h1374 Burbank A
" Jas lab Okld St Dept h888 Brockhurst
" Peter (Vera) auto mech h2403 Scenic av
" Sarah (wid Timothy) h1086 14th
" Sarah G Mrs beauty shop 1723 Telegraph av r643 Viona av
" Thelma E dicta opr r9847 Holly
CLANCY THOS J (Sarah G), Real Estate, Insurance and Exchanges, 1723 Telegraph av, Tel LA keside 8752, h643 Viona av, Tel GLencourt 3945
" Wm h1917 100th av
" Wm B (Loretta) clk h9847 Holly
Clanton Ellis (Marge) h1296 107th av
" Joshua D (Beatrice) auto pntr h8718 A
" Lena Mrs r1493 5th
" Russell H clk r1296 107th av
Clapham Jos (Fern) h1932 Los Angeles av B
Clapp Jos H service slsmgr E C Anthony r Hayward
" Nellie M (wid Roland) r1611 Santa Clara av A
" Wm H curator Okld Art Gallery r222 Sunnyside av
" Wm P S (Cath) printer h2337 Haste B
Clar Saml (Mollie) pdlr h576 45th
" Simon J (Mary) pdlr h926 37th
" Wm confr 271 E 12th r430 E 15th
Clarabut Edwin D (Belle H) clk Am Trust Co h629 Vernon
" Edwin D jr r629 Vernon
Clarbour Emilie h2009 Emerson B
Clardy Elan D (Josephine) lab h1646 Russell B
" Goldie D stdt r1646 Russell B
" Josephine U waiter r1646 Russell B
" Rufus W (Emma) serv sta opr h1636½ 63d B
Clare see also Clair, Clear and Klare
" Archie (Kath) slsmn h3282 Briggs av A
" Henry J (Clara) h2617 Central av A
" Jay S clk r5916 Chabot rd
" Jennie G nurse r2039 Shattuck
" Luther H (Anna) carp h2036 13th
" Norman J clk r2617 Central av A
" Reuben (Esther M) slsmn h2820 8th av
" Robt M (Lois) h5916 Chabot rd
Claremont Apartments 2912 Claremont av B
" Apartments 5482 Taft av
" Apartments 5844 College av
" Arms Apartments 507 Forest
" Assembly Hall 214 Hillcrest rd B
" Carpenter Shop (W E and F E Buck) 6066 Claremont av
CLAREMONT COUNTRY CLUB, Geo Stevenson Mgr, Ellen R Sullivan Asst Sec, Clifton to Broadway Terrace, near Broadway, Tel Piedmont 1005
" Electrical Co (H J Steiner) 5623 College av
CLAREMONT HEIGHTS OUT - OF - DOOR SCHOOL (Elizabeth and Louisa Adelle Place) Kindergarten Through High School, a Limited Number of Resident Girl Pupils, Elizabeth Place Principal, 54 Vicente Road, Berkeley, Tel BErkeley 4883
" Hotel Chas Anderson exec v-pres hd Russell B
" Junior High School College av and Birch ct
CLAREMONT PINES CORPORATION, C O Sweet Sales Mgr, Adjoining Claremont Country Club, Highly Improved and Restricted Resident Property, Broadway Terrace and Country Club drive, Tel Piedmont 1038
" Press Newspaper (weekly) Putnam & Ford publrs 5455 College av
" Radio Salon C T Armstrong mgr 5643 College av
CLAREMONT REALTY CO (Anne Wade O'Neill, Jeanne V O'Neill), Real Estate Brokers, 3032-34 Claremont av, Berkeley, Tel OLympic 3110, and 2525 Benvenue av, Berkeley, Tel THornwall 6057
" Theatre (mot pict) 5110 Telegraph av
Clarence Wm H (Lillie B E) gro 1000 Central av A h1029 Fair Oaks av A
Clarendon Hotel B W Williams mgr 709 Washn
Claresy John E electn r2923 Adeline B

Maxwell HARDWARE CO.

13th, 14th and Washington Sts.
Telephone GLencourt 1860

General and Builders' Hardware

Tools, Crockery, Glassware, Silverware, Kitchen Utensils, Cutlery, Stoves and Ranges, Paints and Varnishes, Electrical Appliances, Washing Machines, Vacuum Cleaners, Electric Lighting Fixtures, Radios, Fireplace Furniture, Floor and Table Lamps, Golf, Athletic and Sport Goods; Camp Equipment, Luggage and Leather Goods.

POLK'S BANKERS' Encyclopedia

CONTAINS A FULL AND COMPLETE LIST OF

Banks
Bankers
Trust Companies
Savings Banks
in the United States and Canada

ALSO OTHER VALUABLE DATA CONCERNING BANKS

Price $15

Polk's Bankers Encyclopedia Co.
Publishers
431 Howard Street
Detroit

524 Broadway
New York

FONG WAN
Herb Specialist

Neither too old nor too young

Fifteen Successful Years in Oakland

HOURS:
9 A. M. TO 7 P. M. DAILY
SUNDAYS 9 TO 12
Consultation Free

576 Tenth St.
OAkland 3767

The Margaret Bentley School

2793 Benvenue Avenue

Berkeley California

Tel. THornwall 3820

See Page 173

Protect Your Income - With a Non-Cancellable Policy

The Pacific Mutual Life Insurance Company

1220-27 Central Bank Bldg., Oakland Phones: GLencourt 7676 and 767

Clareton Apartments 3151 Eton av B
Clarizio Antonio r531 Castro
" Innocent gro 531 Castro
Clark see also Clarke
" Aaron C (Mary) 2d hd gds 1038 7th h805 Linden
" Addison N (Irma E) mining eng h359 Bellevue av
" Agnes E mgr Douglas Apts h5452 Bond
" Alba E (Esther M) slsmgr Zellerbach Paper Co h5715 Presley way
" Albt h2833 Eastman av
" Albt (Ethel) auto mech h3560a Harper
" Albt (Mabel) mach h456 40th
" Albt pntr r429 13th
" Albt A clk r3908 San Pablo av
" Albt A (Mary) slsmn h1123 Ranleigh way Pied
" Albt C mach r1449 4th av
" Albt E chauf r2833 Eaton av
" Albt G r3560a Harper
" Albt J (Minnie) furn 8515 E 14th
" Albt L (Laura B) h5864 Chabot rd
" Albt M (Louise B) (Hopkins Street Garage) h3764 39th av
" Albt V h700 Paru A
" Alex B (Margt) barber 4228 Park blvd h1207a Hampel
" Alex L batterymn r2542 Pleasant
" Alfd J (Kathryn J) h3262 West
" Alfd M (Ethel) auto pntr h2206 87th av
" Alice r2725 Carmel
" Alice r2113 Delaware B
" Alice (wid Chas) h2113 Delaware B
" Alice Mrs sten r1089 57th
" Alice A Mrs h3369 Coolidge av
" Alice S sten Bkly Garbage Dept r1814 Curtis
" Allaweza (wid Lemuel) h952 44th
" Allen B chauf h1651 83d av
" Allen B (Frances) mgr East Okld Real Est Co h6358 Sunnymere av
" Allen E dental mech r4030 Lusk
" Allen J (Vedia M) auto mech h9528 Hillside
" Althea M maid r3322 West
" Amy J (wid Marion) r469 Van Buren av
" Amy L Mrs h1421 Walnut B
" Ancel W (Daisy) carp h3063 California
" Angeline (wid Robt L) h2741 Forest av B
" Angus (Martha M) sec-treas Key System Transit Co h2737 Woolsey B
" Angus jr ins agt r2737 Woolsey B
" Anita A sten r2332 Harrison
" Ann (wid Saml) h1420 8th
" Anna E (wid A J) h920 Oak
" Anna clk r2216 Lincoln av A
" Anna Mrs r570 9th
" Anna Mrs waiter h559 22d
" Anna (wid John F) nurse r1426 Chestnut A
" Anna B Mrs h2931 Telegraph av B
" Anna C r2931 Telegraph av B
" Annette r1425 Harrison
" Anthony H (Delia) lab Okld St Dept h821 Park way
" Arille mlnr r100 9th
" Arth jan Bkly Pub Sch r2010 Durant av B
" Arth (Ethel) h1522 Ward B
" Arth B (Elva) mach h3431 Wilson av
" Arth C (Bess L) carp h682 45th
" Arth R (Ellen) brkmn h2907 Fulton B
" Arth S clk Okld PO r7606 Holly
" Arth W (Blanche) h11 Muir av Pied
" Arth W jr r11 Muir av Pied
" Asbury (Wilhelmina) supt h821 51st av
" Augustina M tchr Pub Sch r297 Lenox av
" Barbara h6119 E 17th
" Barbara (wid N S) h3243 Suter
" Beatrice A clk r3942 Everett av
" Benj I (Dorothea O) clk h438 Staten av
" Bernice slswn r2232 Ivy dr
" Bernice Mrs sten Spengler & Fraser
" Bert electn h3318 Vale av
" Bertha C (wid Chas) h2221 Carleton B
" Bertha M r3072 Kansas
" Bessie r40 Ross cir
" Bessie M Mrs gro 1175 61st
" Billie waiter r673 10th
" Bros H J Heitman mgr drayage 77 Webster
" Bruce L (Delia E) tchr U of C h916 Euclid
" Bruce P r1885 Alcatraz av B
" C A Mrs slswn r2338 81st av
" C D chauf r3856 Brown av
" C S h1630 University av B
" Calvin M r3012 Central av A
" Carl A (May) bkpr h2011 Bancroft way B
" Carlton H (Ella) acct h918 Chestnut
" Cath slswn r1127 Clay
" Cath tchr r2240 E 17t h
" Cecelia (Clark & McDonald) r5255 College av
" Chas r3872 San Pablo av E
" Chas (Ida) chauf h704 14th
" Chas clk r1521 7th
" Chas lab r1778 7th
" Chas D (Jessie M) h209 Moss av
" Chas D (Helen R) ins agt h5302 Telegraph av
" Chas E (Carla H) h220 Athol av
" Chas E r2001 Allston way B

CLARK
" Chas E mach h1345 Hearst av B
" Chas F (Nettie E) h6000 Monroe av
" Chas F Rev pastor Olivet Cong Church r5 Chabot Crest
" Chas K (Egedie C) h723 44th
" Chas N (Marie L) printer Okld St Dept h2 Orange av
" Charlotte M Mrs h336 Santa Clara av A
" Chester A (Ruth L) (Clark & Pettineli) h2 67th
" Clara (wid Ralph) h608 21st
" Clarence h3217 Nicol av
" Clarence r748 Oakland av
" Clarence (Victoria) towermn h2501 26th a
" Claud C (Annie) carp h2216 Lincoln av A
" Clayton h1629 Francisco B
" Corydon r1312 Josephine B
" Cosmor B acct Okld St Dept h3072 Kansa
" Danl E (Jessie M) acct h2040 109th av
" Danl F (Lucile) eng h944 26th
" David A (Anna N) slsmn h1828 San Juan B
" David F (Mabel) h1172 71st av
" David J (Mildred V) lawyer 3216 E 14th San Leandro
" Delia (wid W D) h848 Cleveland av
" Donald A electn r6989 Broadway ter
" Donald T stdt r1626 Le Roy av B
" Donald V (Stella V) auto trmr h2018 Blake
" Donia (wid J P) h1079 Ashmount av
" Dora B (wid Wm) h3755 Shafter av
" Dora E (wid W V) h2110 Hearst av B
" Dorothy A sten r10721 Apricot
" Dorothy M librn Pub Sch r719 Jean
" Douglas W (Ethel L) optom F W Laufer h E 11th
" Earl clk r3220 13th av
" Earl (Martha) slsmn h1319 Josephine B
" Earl stdt r40 Ross cir
" Earl F (Margt) res agt Fidelity & Casua Co h2940 107th av
" Earl V r416 Hawthorne av
" Edith clk r2702 E 14th
" Edith E tchr r2901 Forest av B
" Edmund F slsmn h624 Brooklyn av
" Edw (Lillian) h1507 Lincoln av A
" Edw h2600 Havenscourt blvd
" Edw r3102 Ashbrook ct
" Edw clk r823 Franklin
" Edw (Georgia) porter h926 Center
" Edw H clk r1822 Fruitvale av
" Edw J mldr r2214 San Jose av A
" Edw L (Lillie) h1341 Francisco B
" Edw S (Marion H) h136 Bonita av Pied
" Edwin (Florence) coml artist h3600 Park bl
" Edwin C (Georgia) h2942 Russell B
" Edwin C (Theresa) waiter h638 Fairview
" Edwin W r3072 Kansas
" Edwin W collr r3600 Park blvd
" Eldon B r3012 Central av A
" Eleanor clk r821 Park way
" Eleanor stdt r55 El Patio
" Eleanor tel opr r2400 66th av
" Eleanor D tchr r1823 San Jose av A
" Elenore maid 260 Sea View av Pied
" Eliz h2432 Ellsworth B
" Eliz stdt r2422 Prospect B
" Eliz wid G C) h696 18th
" Eliz A tchr r1435 Hawthorne ter B
" Eliz M r541 Apear
" Ella A r2317 Channing way B
" Ellen r2341 94th av
" Ellen maid 1734 9th
" Ellen Mrs r1710 Dayton av A
" Elmer V (Dorothy) plstr h2902 Chestnut
" Eloise Mrs mgr Lane Apts h5160 Claremont
" Emma A sten r3309 Coolidge av
" Emma M (wid L F) tchr r2926 E 16th
" Ernest D clk r2276 Shattuck av B
" Ernestine r3423 West
" Esmer K Mrs tchr Bkly Pub Sch r2119 A dison B
" Estella D Mrs h317d Hudson
" Estelle S Mrs h1408 Hawthorne ter B
" Ethel Mrs r1544 24th av
" Ethel Mrs waiter r776 16th
" Eug J r920 Oak
" Eug W clk h123 Lake
" Ezra J (Rose) slsmn h3423 West
" Ezra T (Alta) firemn h832 14th
" Fannie M sten r2113 Delaware B
" Fidelina Mrs h1134 Allston way B
" Florence G r723 44th
" Florence J (wid W C) h2849 Garber B
" Floyd W carp h3249 Encinal av A
" Forrest F slsmn r6466 Outlook av
" Frances M r1020 Portsmouth rd Pied
" Francis H (Josephine F) millmn h4291 D troit av
" Francis W r704 26th
" Frank (Gertrude) carp h2409 Ashby av B
" Frank lab r2638 Market
" Frank (Calla) nurseymn h2245 89th av
" Frank A (Maggie) cook h2725 Carmel
" Frank B (Mollie) music tchr 2712 E 14th

For Safe, Experienced
OPTICAL SERVICE

F. W. LAUFER, Inc.
OPTOMETRISTS
487 FOURTEENTH STREET
Oakland California
Phone OAkland 4010

COMMERCIAL LETTER SERVICE
WALTER F. LEE, Prop.
Direct Mail Advertising — Addressing Multigraph Service
Multigraphing — Addressing
428 Fifteenth Street Oakland Tel. GL encourt 6622

CLARK
Frank C police OPD h7998 Pinewood rd
Frank E mgr Carmichael's U-Drive Autos Inc r606 54th
Frank G (Ann) h2327 Telegraph av
Frank J r4030 Lusk
Frank L (Sunset Bed Works) h1458 Madison
Frank L (Frances G) slsmn h1014 Shattuck av B
Frank M (Josephine) clk h446 Haight av A
Frank M jr electn r2245 89th av
Frank S (Dora A) h1417 Henry B
Frank W serv sta opr r938 Pomona Albany
Frankie fctywkr r2725 Carmel
Franklin B (Annette) slsmn h3016 Suter
Franklin L gro 7701 E 14th
Fred lab r1575 Alice
Fred pntr r212 19th
Fred E (Eliz) slsmn h606 54th
Fred G h2160 Encinal av A
Fred M sten U of C r2511 Channing way B
Fred R drftsmn r1421 Walnut B
Fred V (Lillian M) meats 4001 Piedmont av h1420 Fernwood dr
Fredk (Laura) h855 19th
Fredk C (Rose) br mgr Fruitvale Br Central Natl Bk h3012 Central av A
Fredk F (Anna B) h1500 Broadway A
Fredk P (Lillian H) phys h6466 Outlook av
Fredk H (Anna L) tchr h11 El Camino Real B
Fredk H v-pres-mgr Calif Mutual Bldg & Loan Assn r Walnut Creek
Fredk T (Margt A) wldr h1724 89th av
G Mrs r476 9th
CLARK-GANDION TRUSS CO, Irving F Leonard Mgr, 522 16th, Tel LAkeside 7886
Geo (Clark Nichols & Eltse) h5495 Kales av
Geo (Ella) acct h3107 Deakin B
Geo (Sarah) janitor h1638 102d av
Geo jwlr r111 Franklin
Geo labty techn W W Kelley
Geo steward r1922 14th av
Geo A (Mary E) h1042 Windsor av Pied
Geo A mach r5928 Telegraph av
Geo B (Carrie) hkpr W H Hauser h1945 26th av
Geo C h55 El Patio
Geo C r696 18th
Geo C br mgr Public Food Stores r2542 Pleasant
Geo D pilot Okld Airport r1428 103d av
Geo E stdt r2627 Ridge rd B
Geo F (Elsie) clk h2251 66th av
Geo F (Sarah C) slsmn h1508 Walnut
Geo H (Louisa E) h1909 Santa Clara av A
Geo H (Mabel) mach h3080 Suter
Geo L elec eng h5569 Vallejo
Geo K fctywkr r2924 Acton B
Geo L (Myrtle) auto mech h5516½ Marshall
Geo M (Olive E) cond h2341 95th av
Geo P (Anne) h141 Moss av
Geo T tchr U of C r Palo Alto
Geo W cond h685 58th
Georgia L tchr r40 Ross cir
Gertrude hkpr Cal Girls Training Home r520 Linden A
Grace Mrs r1520 Harmon B
Grace Mrs sten h5121 Ygnacio av
Grace C Mrs waiter h1321 Weber A
Grant (Olive M) clk h9436 Peach
Harley chauf r2802 86th av
Harley P (Edna M) mach h2341 94th av
Harold chemist r2119 Addison B
Harold (Hazel) slsmn h2604 Short
Harold B (Ruth M) editor h3324 Fernside blvd A
Harold B (Wilma K) instr Al Williams Health System h2740 11th av
Harold H (Esmer) stdt h2119 Addison B
Harold W (Eleanor) elec eng h1854 San Ramona av B
Harriet M Mrs h843 16th
Harriet W h2534 Piedmnt av B
Harriet W sten r1432 E 32d
Harry r1024 47th
Harry mach r1020 7th av
Harry B (Henrietta) pntr h8509 Dowling
Harry C (Einel R) chauf h891 57th
Harry F (Irma) lab h2123 Bonar B
Harry G (Eliz) lab h1800 Centini av
Harry J carp r562 28th
Harry M (Madeline) plmbr h5398 Bryant av
Harry F slsmn h95 Moss av
CLARK HARRY W (Claire S), Mgr Harry E Elfen, 440 17th, Tel LAkeside 8288, h2400 66th, Tel TRinidad 1247
Hazel bauty opr r2604 Short
Hazel slswn r152 9th
Helen clk r1368 Holman rd
Helen stdt r40 Ross cir
Helen Mrs (Margarette's) r1306 Grove B
Helen (wid Thos) h2817 8th B
Helen E Mrs r3430 E 17th
Helen G mald r2806 Canon av
Helen M Mrs slswn r10721 Apricot
Henderson towermn h2323 Sacramento B

CLARK
" Henry R (Anna) tailor h659 Boulevard way
" Henry S (Laura B) usher h5831 Occidental
" Herbt clk r821 Park way
" Herbt A (Helen G) clk Okld St Dept h1428 8th
" Herbt D (Emma A) h1823 San Jose av A
" Herbt E (May E) h304 Fairmount av
" Herbt J (Minnie) pilot Okld Airport h3318 Vale av
" Herbt W (Jeanette) lawyer h2915 Piedmont av B
" Hewitt (Nina) clk h2143 Rose B
" Hillis H r3119 Eton av B
" Horace (Marjorie) clk h1834 Addison B
" Howard M (Carmelita) tkt clk S P Co h1331 Weber A
" Ida A (wid Wm) h1936 Berkeley way B
" Ida M r2828 Richmond av
" Ida M (wid A C) r1966 Yosemite rd B
" Ida M Mrs clo prsr r1070 E 33d
" Ilma J Mrs r782 Calmar av
" Ira T (Janet) h5424 Shattuck av
" Isabelle r2741 Forest av B
" J B & Son (Jas B Clark) ins brokers 436 14th R801
" J Emmet phys 2942 Telegraph av
" J H r1950 Broadway
" J Henry (Leora O) h2209 E 23d
" Jas r1111 Franklin
" Jas emp r2762 67th av
" Jas lab r827 Broadway
" Jas A h716 Santa Clara av A
" Jas B (Helen) (J B Clark & Son) h601 Athol av
" Jas E mach r559a 22d
" Jas G (Fannie C) undtkr 924 Santa Clara av A
" Jas H eng h2207 Prince B
" Jas L (Jewel C) eng h3816 Nevil
" Jas M h743 Santa Clara av A
" Jas W (Jennie) millwright h2527 E 23d
" Jane sten r5900 Howell
" Janice asst Bkly Pub Library r1828 San Juan av
" Jarvis I (Mary) (Tunnel Grocery) h24 Eucalyptus rd B
" Jennie (wid A E) r1041 Arlington av
" Jennie E h163 Montecito av
" Jessie stdt r2908 Channing way B
" Jessie C Mrs restr 1035 Harrison r235 10th
" Joan K (wid Henry) h157 Ronada av Pied
" John (Nellie M) h567 21st
" John r10831 Julius
" John (Honora) chauf h1516 Prince B
" John lab r1175 8th
" John mach r3769d Ruby
" John reporter Ala Times-Star r619 Haight av A
" John (Helen) sta opr PG&ECo h2228 24th av
" John A (Lydia) pntr h857 Aileen
" John A slsmn John Breuner Co r716 Santa Clara av A
" John B (Margt) pntr h1731 5th B
" John B (Barbara) wtchmn h3236 E 12th
" John C (Caroline) mach h1481 5th
" John C rancher r1819 Brush
" John E (Mollie) r768 9th
" John E (Florence) auto mech h2700 25th av
" John E (Gertrude E) clk h4207 Terrace
" John E (Henrietta) tailor h5900 Howell
" John F h1637 33d av
CLARK JOHN F (Cicely H), Trust Officer First National Bank in Oakland, b914 Indian Rock Av, Berkeley
" John K slsmn r848 Cleveland av
" John P B mach r2228 24th av
" John S (Ada) clk h415 Haight av A
" John V (Eliz) instr Heald College h754 Coventry rd B
" John W (Hallie) cook h691 Fairview
" Jos J (Stella) auto mech h3210 Kansas
" Jos L (Sophia B) clk h1019½ 47th
" Jos O h1742 89th av
" Josephine A h824 11th
" Julia O (wid C H) h1419 Milvia B
" Kath J r2737 Woolsey B
" Kathlyn stdt r1425 Hawthorne ter B
" Kenneth C h848 Vermont
" L buyer Jas Houlihan Inc r450 Lee
" L P radio servmn John Breuner Co r1060 Folger
" Laura E Mrs h2017 8th av
" LaVeza R r450 Lee
" Laurence H framemn PT&&TCo r759 Santa Ray av
" Legls A clk r3757 Ruby
" Leland C (Vera G) slsmgr Pac Shade Cloth Co h2936 E 16th
" Lenora C tchr r2221 Carleton B
" Leon A (Viva) (Clark & Heafey) and v-pres Oakland Chamber of Commerce h438 Wildwood av Pied
" Leonard C (Hazel) h2343 Laguna av
" Leonard D waiter h942 Pine
" Leonard F clk r759 Santa Ray av
" Leslie A (Ruth) firemn h2400 McKinley av B
" Leslie J (Gertrude) lab h5173 Shafter av

POLK'S BANKERS' Encyclopedia
CONTAINS A FULL AND COMPLETE LIST OF
Banks Bankers Trust Companies Savings Banks in the United States and Canada
ALSO OTHER VALUABLE DATA CONCERNING BANKS
Price $15
Polk's Bankers Encyclopedia Co.
Publishers
431 Howard Street Detroit
524 Broadway New York

NORTH GERMAN LLOYD

Less Than 5 Days To Europe

ss Bremen
ss Europa
ss Columbus

North German LLOYD

626 Market Street San Francisco

NORTH GERMAN LLOYD

CALVIN PHILIPS & CO

REAL ESTATE LOANS

1101 Central Bank Bldg. GL encourt 40

CLARK
" Leslie O (Agnes E) barber 5310 Fairfax av h5452 Bond
" Lester L (Virginia) dental labty 1824 Franklin R318 h2927 Madera av
" Lewis F r1349 Bay A
" Lillian A sten r1942 47th
" Lillian D tchr U of C r2110 Hearst av B
" Lina Mrs apt mgr 1227 2d av
" Linnie (wid Shelton) r3039 Modesto av
" Linwood L r2412 Stuart B
" Lola H Mrs r917 Paru A
" Loretta mach opr r1703 Brush
" Louis jr r1710 Dayton av A
" Louis A (Agnes) h1308 Coolidge av B
" Lowell r696 18th
" Lucia r2811 Piedmont av B
" Lucile hairdrsr r929 43d
" Lucille r11 Muir av Pied
" Lulu h2705 Hillegass av B
" Luna clk h1419 Henry B
" Lydia lndywkr r857 Alleen
" Lydia A (wid A H) h2920 E 18th
" M mach r1834 Addison B
" Mabel lndywkr r964 34th
" Mabel stdt r318 63d
" Mabel (wid J S) h630 47th
" Mabel A clk r2717 Grove
" Malcolm S (Mildred) h3943 Park blvd
" Marcia D B (wid R F) h1808 Alameda av A
" Margt h1127 Clay R11
" Margt tchr drawing Ala Pub Schs r5977 Shafter av
" Margt B (wid Fred) clk h1645 Grant B
" Margt D Mrs clk r1050 Curtis B
" Margt G Mrs clk h1946 36th
" Margt J stdt r1626 Le Roy av B
" Margt M Mrs nurse W L Channell r5928 Telegraph av
" Marion H librn Okld Pub Health Center r11 El Camino rd B
" Marion W (Mary A) slsmn h2911 Fulton B
" Marjorie M r2849 Garber B
" Martha A (wid A B) h2721 E 11th
" Martha M Mrs exmnr Ala Co Title Ins Co r2737 Woolsey B
" Marvin R stdt r2627 Ridge rd B
" Mary Mrs h1562 Jackson
" Mary A (wid David) h3002 Grove
" Mary E (wid J T) r853 Aileen
" Mary E (wid J G) h2137 Haste B
" Mary E (wid Wm) h4125 Kuhnle av
" Mary E (wid D P) h5478 El Camile av
" May clk r1619 8th av
" May Mrs tel opr r2011 Bancroft way B
" May E Mrs mgr Suncrest Apts h304 Fairmount av
" Melville r2600 E 14th
" Melville N (Helen L) div eng GWPCo h115 Greenbank av Pied
" Melvin C (Ina A) mach h5015 Bond
" Merritt stdt r2601 Channing way B
" Merton baker r2717 Grove
" Mildred Mrs h879 Campbell
" Minnie Mrs h1811 Santa Clara av A
" Minnie (wid J W) h1607 Derby B
" Mortimer T (Edith) pntr h887 Arlington av
CLARK N & SONS, Established 1864, Inc 1889, Albert V Clark Pres, G D Clark Sec-Treas, Mfrs and Dealers in Architectural Terra Cotta, Pressed Brick, Roofing Tile, Vitrified Glazed Sewer Pipe, Drain Tile, Terra Cotta Chimney Pipe, Terra Cotta Flue Lining, Hollow Tile, Fire Proofing, Fire Brick and Fire Tile, Stove Linings, Fire Clay, Brick Dust and Garden Vases, 112-116 Natoma, San Francisco, Tels KE arny 2830, Factory AL ameda 0509 (See page 122)
" N A Mrs office 2108 Shattuck av R130 B
" Nancy R (wid F B) r4835 Clarke
" Naomi lndywkr r806 13th
" Nathan C elec eng r1349 Bay A
" Nathan W (Lenore) h577 28th
" Nellie r1715 9th av
CLARK, NICHOLS & ELTSE (Geo Clark, E E Nichols, R R Eltse, Reece R Clark, W C Nichols), Attorneys-at-Law, Suite 224 Mercantile Bank Bldg, 2156 Shattuck Av, Berkeley, Tels BE rkeley 3894 and 3895
" Nina tel opr r5478 El Camile av
" Nora (wid Wm G) h4030 Lusk
" Norman hwd fir lyr h3316 Birdsall av
" O chauf r543 8th
" O H r2045 University av B
" Olie clk r812 Oak
" Olive h92 8th
" Olive Mrs r704 14th
" Orson R (Mary J) carp h2002 Montana
" Orville B (Emma) auto mech h971 37th
" Oscar J (Viola M) porter h3919 Lusk
" Patk N h1814 Curtis B
" Paul slsmn h1514 Alice
" Peter (Mary) lab h2240 E 17th
" H M Mrs sec Dept of Educ UofC r2525 Durant av B
" Ralph L (Jane) (Vlodek & Clark) h3319 E 14th

CLARK
" Ralph R (Maza A) chainmn Okld Eng D h690 42d
" Ralph S (Harriet M) plstr h4020 Kuhnle
" Raymond h2514 Harrington av
" Raymond (Lavinia) bkpr East Okld A Sales h3032 Dakota
" Raymond H jan r3817 Telegraph av
" Raymond W lab r912 Oak
" Reece R (Gladys) (Clark, Nichols & Elt and mem Bkly City Council h1733 Maden
" Richd (Margt) h1240 7th av
" Richd slsmn r1715 9th av
" Richd A (Eliz) h2741 Garber B
" Richd D (Matilda L) porter h3322 West
" Richd K (Fay) h1086 32d
" Richd L r3343 Laguna av
" Richd R carp r410 28th
" Richd S r3322 West
" Rilla Mrs h1520 1st av
" Robt r924 Santa Clara av A
" Robt r3809 14th av
" Robt shipwkr r935 York
" Robt stdt r5601 Broadway
" Robt C (Olga) rolf instr 2414 Santa Cl av A h1712 Everett A
" Robt E credit dept H C Capwell Co r1 Curtis B
" Robt F (Cath) lab h1651 83d
" Robt G cbtmkr r2228 24th av
" Robt S (Margt) h5977 Shafter av
" Robt W (Alice M) dry gds 1489 Shattuck av h1700 Walnut B
" Rodney B (Blanche) clk h2407 14th av
" Roland A (Lillian) wtchmkr h1725 Hopkins
" Roland H (Clarke & Clute) r304 Fairmount
" Rose slswn h152 9th
" Rose M Mrs clk h2525 Durant av B
" Ross M mgr Am Radiator Co r San Franci
" Roy porter r1774 7th
CLARK ROY E, Collector and Adjuster, Claus Spreckels Bldg, 703 Market St, S Francisco, Tel GA rfield 4583
" Roy H r Hotel St Mark
" Roy O (Louise S) drftsmn E B Munic Util Dist h1926 Montana
" Russell M (Kitty) slsmn h561 The Alameda
" Ruth stdt r2521 Channing way B
" Ruth E elev opr r3942 Everett av
" Ruth M bkpr r4019½ 47th
" S Ethan (Nellie D) slsmn h2751 Bellaire p
" Sadie M (wid John) (Plotz & Clark) r22 San Antonio av A
" Saml G h2618 Durant av B
" Saml H (Edith) evangelist r2129 Linden
CLARK SAMUEL L (Nell), Genl Agt Reliance Life Ins Co of Pittsburgh, Pa, h2430 Durant av, Berkeley, Tel AS hberry 5224
" Saml T slsmn h1042 College av A
" Sarah (wid Robt) r2617 Central av A
" Sherman L pntr h438 Madison
" Sidney C (Anita) carp h1672 81st av
" Susan slswn r614 21st
" Theo (Florence) used autos 2941 E 14th h42 Foothill blvd
" Theo jr slsmn Theo Clark r4224 Foothill bl
" Theo mstmkr r1529 1st av
" Thos pdlr r4606 Grove
" Thos J (Minerva) dept mgr Jackson Furn h1626 LeRoy av B
" Thos J (Bessie E) phys h40 Ross cir
" Thos J stdt r2240 E 17th
" Tracy (Grace) broker 436 14th R14 h5954 Chabolyn ter
" Velma slswn r1501 36th av
" Vera maid 647 San Fernando av B
" Vernon A (Helen M) plmbr h10721 Apricot
" Victor (Margt) h2220 Carleton B
" Viola Mrs maid r393 Lusk
" Virdel V r6466 Outlook av
" Virginia E (wid J E) h3239 Elm
" W Dayton r163 Montecito av
" W Lewis (Mary C) civ eng h1349 Bay A
" Wallace h4661 Proctor av
" Walter E (Capitola) mtrmn h1605 Francisco
" Walter G (Helen) pntr h3806 Canon av
" Walter H (Myrtle D) ins agt h3515 Coolidge
" Walter J (Eliz) slsmn h1208 Colusa av B
" Walter R (Eugenia) roofer h4456 Summit dr
" Walter S (Ethel E) meatctr h600 Haight av
" Warren O h3809 14th av
" Warren V (Elma R) civ eng h2206 Haste B
" Wayne G stdt r2438 College av B
" Webster V h156 Hillcrest rd B
" Wellyn B (Kath B) h1435 Hawthorne ter
" Wendell P r3322 West
" Wesley J (Helen M) slsmn h1012 Taylor av
" Wilbur E clk r1903 Seminary av
" Wm Rev (Arabella P) h1885 Alcatraz av B
" Wm jan r581 6th
" Wm lab r1827 Grove
" Wm wrapper r7952 Fountain
" Wm A r1087 55th
" Wm A mach r841 22d
" Wm A phys 426 17th R609 r Hotel Oakland

ORGANIZED 1847

FINANCE YOUR AMBITIONS AND OBLIGATIONS

(Family and Business)

By Definite Contract with
The Penn Mutual Life Insurance Company
JOHN P. DAVIES AND ASSOCIATES, OAKLAND, CAL.

RK
m B prin Willard Sch B r1435 Hawthorne
er B
m C mach r3102 Ashbrook
m D (Callie F) phys h8 Wildwood av
m D (Lottie H) slsmn r848 Cleveland av
m E mach r3309 Coolidge av
m H r535 36th
m H r1775 87th av
m H (Mary M) h1946 El Dorado av B
m H h3812 Rhoda av
m J (Maret) h2702 E 14th
m M clk r5900 Howell
m O sdnr h388 62d
m O linemn r714 Broadway
m P jan Washn Sch r6099 Racine
m P (Louise) sta opr PG&ECo h2614 Humboldt av
m R h1722 Walnut B
m S clk r3236 E 12th
m T r5569 Vallejo
m T (Ethel) gro 2629 Foothill blvd h1926 33d av
m W (Selina E) h1015 Elsinore av
m X (Carrie) drftsmn h2338 81st av
lison D (Frances B) h1419 Arch B
infield F auto mech r1227 3d av
Clute (R H Clark, F G Clute, R W Brewster) radio 3084 Claremont av B
RK & HEAFEY (Leon A Clark, Edwin A Heafey). Attorneys-at-Law. 1402 Latham Square Bldg. 508 16th. Tel LA keside 0040
McDonald (Cecilia Clark, Kath McDonald) beauty shop 5255 College av
Pettineli (C A Clark, L T Petteneli) gro 6658 Beck
ke Albt waiter Hotel Claremont B
lfd lab r1095 Neilson B
lfd W h1737a Virginia B
lice J physio-therapeutist h460 Moss av
llen L gas sta 2201 Durant av B r2317 LeConte av B
lthea G r100 Ronada av Pied
mbrose A (Mary E) clk h695 46th
nna T (wid Francis) h724 Arimo av
partments 2641 Dwight way B
partments 2341 Valley
rchie S (Frances) mgr Cord Apts h491 23d
rth G (Joy T) dentist 306 40th av h100 Ronada av Pied
ustin F (Blanche) phys 1904 Franklin R706 h733 Longridge rd
arrie G r301 Santa Clara av A
LARKE BROS (F S Clarke), Florists. Lillies, Violets, Orchids, Roses, Carnations. 1129 Clay, Tel LA keside 8506
amelia r2720 College av B
ath clk r2801 Madera av
ath C stdt r2317 LeConte av B
ecile r1232 E 12th
has A slsmn r4125 Emerald
has E brklyr r980 6th av
has F h5924 Chabot crest
harlie Mrs bkpr Assoc Students U of C r2510 Russell B
lara C (wid T G) h2801 Madera av
laisy stdt r2222 Bancroft way B
anl pntr r800 Addison B
avid (Ann) carp h10831 Julius
oris sten r1442 80th av
orothy stdt r2222 Bancroft way B
udley R h2510 Russell B
dna F Mrs sten r4125 Emerald
linor sten r1442 80th av
liz r1178 Laurel B
liz A (wid W T) h2317 Le Conte av B
llen V r100 Ronada av Pied
mma L h559 El Dorado av
ric T mach r3110 Magnolia
rnest W (Kath) pntr h1205 Blake B
stelle R r1737a Virginia B
orbes W (Emily) mach h9932 B
rances nurse r1431 E 31st
rank S (Cath) (Clarke Bros) h628 12th
redk M lab r1205 Blake B
enevieve maid r551 22d
eo clk r2022 48th av
eo (Eliz) electn h442c 48th
eo B (Carrie) waiter h1519 Milvia B
eo E chauf r3117 Magnolia
eo E (Myrtle) slsmn h1418 Spruce B
ordon M (Sylvia M) pharm Mrs S M Clarke h816 E 22d
uy slsmn Bedell Co r4659 San Sebastian
wendolyn minr r10831 Julius
aden Mrs h5688 Miles av
arold V slsmn J A McAuley r2604 Short
arry golf caddy r566 33d
arry D (Blanche M) h1825 Marin av B
enry A (Emma) chauf h1442 80th av
erbt B pres West Coast Chiro College h301 Santa Clara av A
as (Eliz) slsmn h1528 Comstock ct B
ennie E (wid Saml) r725 Mandana blvd
essie nurse Highland Hosp

CLARKE
" John auto asmblr r10808 Hollywood blvd
" John clk r1419 Arch B
" Kath M Mrs r1401 Arch B
" Kathleen B tchr Pub Sch r3320 Randolph av
" Laura (wid Wm) r5598 Lawton av
" LeRoy deckhd h925 Pallon
" Leonard P (Marie) pntr h2109 5th B
" Marcus L Mrs h2720 College av B
" Marat r2511 Hearst av B
" Marat tchr r2801 Madera av
" Marat B sten h5924 Chabot crest
" Mary B (wid Jas) h3320 Randolph av
" Maude (wid Thos) h1232 E 12th
" Mayme Mrs h3522 Market
" Minnie E hairdrsr r837 5th av
" Nettie Mrs h1425 Harrison
" Neville chauf r1133 Garfield A
" Norma sten r967 14th
" Olive C tchr Pub Sch r1303 Walnut B
" Patk J (Cath M) firemn OFD h3870 Shafter
" Peggie A clk r5620 Kales av
" Peter H (Lena) pntr h800 Addison B
" Rachel M (wid Alex) h2542 Pleasant
" Robt S Rev h460 Moss av
" Royal H (Fannie) shoe shiner 2007 Shattuck av B h1737 Russell B
" Stewart W ballplayer r5620 Kales av
" Sylvia M Mrs drugs 2251 8th av r816 E 22d
" Thos B (Irene) h5524 Thomas
" Thos F (Mary C) wtchmn h5914 Vallejo
" Virginia Mrs h446 E 15th
" Walter A (Mary) h270 Wayne av
" Willard H (Margt) mgr Original Utah Woolen Mills h2871 Hopkins
" Wm E (Claire B) h406 E 12th
" Wm F (Amy R) h1186 Laurel B
" Wm J (Olive K) h1303 Walnut B
Clarkin Albt J chemist Phila Quartz Co r901 Carlton
Clarkson Albt (Octavia E) slsmn h291 Lester av
" Caroline F Mrs tchr Pub Sch r2555 Benvenue av B
" Cath (wid J E) clk h457 56th
" Chas L v-pres Fuller Clarkson Co r416 45th
" Dora Mrs r2202 Mitchell
" Fred B carp h3439 Morrison
" Fuller (Frances) slsmn Cal Ink Co h1144 The Alameda B
" Graham clk r145 Grand av
" Junius J r1215 Ward B
" Lucy A (wid J J) h1215 Ward B
" Nellie Mrs r1535 16th av
" Robt L auto mech r1301 Marin av B
" Thos E sec Keystone-Inglett Printing Co r1145 2d av
Clarmon Castle Apartments 2501 Ivy dr
Clarrace Edw P (Bertha L) firemn BFD h1624 Blake B
" Fredk E slsmn Pac Ext University r1624 Blake B
Clarton Sylvester A (Anna C) linemn h317 Hanover av
Clary see also Cleary
" Anna Mrs r1115 4th av
" Edw F (Charlotte E) delicatessen 2939 College av B h2805 Cherry B
" Geo W (Lillie) clk h7106 Lockwood
" Harry B (Vera) chauf h4404 Masterson
" Irvin R chemist r7106 Lockwood
" John (Tillie) wtchmn h629 17th
" Ray L restrwkr r975 54th
" Richd E (Louise) barber 5401 Roberts av h2882 Birdsall av
Clasby Elmer M clk r615 52d
" Michl M (Jennie) admn Sac-Nor Ry h615 52d
Clasper Lillian (wid Henry) r3401 Randolph av
Class A Auto Repair Co Louise Poore mgr 1553 Alice
Classen see also Claassen
" Felix E (Eliz C) mach h3727 Loma Vista av
" Fred H (Edna) h1405 Chestnut A
" John A (Philomena) h1530 Santa Clara av A
" Lulu M (wid John) r1946a E 28th
Classer Wm L (Evelyn) wtchmn h1334 Carlton B
Classman Peter G (Kathryn) h3954 14th av
Claster Albt L cable splicer r463 36th
Clau E L police OPD r3265 Logan
Claudenius Geo (Alvia) chauf h2311 Sacto B
Claudier Anna Mrs smstrs h3037 Wheeler B
" E F bkpr Tilden Lbr & Mill Co r2016 Prince B
" Thos M r3037 Wheeler B
Claudine Antone W clk r62 Hamilton pl
Claudius see also Clodius
" A tchr U of C r Women's Faculty Club
" Fred H (Opha) wood carver h1008 E 23d
" Gesine (wid Peter) r1824 San Pedro av B
" Harold G (Frances) mgr Guaranty Bldg & Loan Assn h6255 Broadway ter
" Marat (wid Ferd) r1008 E 23d
Clans see also Klauss
" Elsie egg pkr r1536 Santa Clara A

The A to Zed School

Twenty-fourth Year

High School
Junior College
and
Intermediate School

Students Received at Any Time

3037 Telegraph Ave., Berkeley
Tel. BE rkeley 3334

See Page 172

Judicious Advertising

CREATES
A New Business

REVIVES
A Dull Business

ENLARGES
An Old Business

RESCUES
A Lost Business

PRESERVES
A Large Business

SECURES
Success in Any Business

SAVES
A Failing Business

ENABLES
You to Pay Your Taxes

Directory Advertising Brings Satisfactory Results

Judicious Advertising

CREATES
A New Business

REVIVES
A Dull Business

ENLARGES
An Old Business

RESCUES
A Lost Business

PRESERVES
A Large Business

SECURES
Success in Any Business

SAVES
A Failing Business

ENABLES
You to Pay Your Taxes

()

Directory Advertising Brings Satisfactory Results

LOYALTY GROUP

Firemen's Ins. Co. of Newark; Girard Fire & Marine Ins. Co. of Philadelphia; Mechanics Ins Co. of Philadelphia; National Ben Franklin Fire Ins. Co. of Pittsburgh; Superior Fire Ins. Co of Philadelphia; Concordia Fire Ins. Co. of Milwaukee; Capital Fire Ins. Co. of New Hampshire Milwaukee Mechanics' Fire Ins.; Metropolitan Casualty Insurance Co. of New York; Commercia Casualty Ins. Co. of Newark, New Jersey; Fidelity & Plate Glass Insurance Company.

W. W. & E. G. POTTER, General Managers Tel. GL encourt 1268
1400 Financial Center Building 405 14th Stree

Clause Jos slsmn Jos Pierotti & Sons r1606 45th av
Clausen see also Claussen, Clauson and Clawson
" Andw (Christina) h3127 Harper B
" Arnold H stdt r2405 Prospect B
" Cath nurse r2535 Piedmont av B
" Chas J (Esther E) collr Columbia Outfitg Co h1682 Lower Grand av Pied
" Chris (Rose) carp h3132 Pleitner av
" Dell S r3872 San Pablo av E
" Edwin G stdt r2405 Prospect B
" Emilie (wid Chas) h1643 Derby B
" Frank M (Gertrude) contr plastr 354 Hobart R212 h819 Santa Ray av
" Fred (Christina) h3230 Thompson av A
" G mach r759 55th
" Geo E (Marie) plstr h1631 Derby B
" Gorm h1302 Park A
" Hans F gdnr h1324 Bancroft way B
" Harold embalmer C N Cooper r1580 Fruitvale av
" Helen stdt r2512 Benvenue av B
" Helen L bkpr r819 Santa Ray av
" Hulda r1643 Derby B
" John B (Flora) bridge tender h3059 Adeline B
" Laura Mrs r2300 Grove
" Leslie P stdt r2405 Prospect B
" Lester F (Selma) slsmn h1512 Verdi A
" Marie r759 55th
" Phyllis H sten r819 Santa Ray av
" Roy E (Mae W) tchr U of C h1885 San Juan av B
" Thelma waiter r1512 Verdi A
" Thos H (Anna) lab h3309 King B
" Thos W (Carrie M) slsmn Okld Meat & Pkg Co h6031 Claremont av
" Walter plstr r1643 Derby B
" Wilhelmina M (wid Peter) h2533 Wakefield av
Clauser Dolores fctywkr r1341 66th B
" Max (Lena) mach opr h1341 66th B
Clausing Albt J shtmtlwkr r1704 92d av
" Edw boxmkr r526 22d
Clausnitzer Harold E slsmn Okld Meat & Pkg Co r676 12th
Clauson Carl A drfsmn r2114 Parker B
" Glen (Billie) lab h1181 Park av A
" Gustave (Matilda) lab h2123 Lincoln av A
" John h1530 Santa Clara av A
" Sadie F tchr Pub Sch r540 28th
" Violet tel opr r2123 Lincoln av A
Claussen see also Clausen
" C E & Co Inc C A C Beatie and C A Wall mgrs steel prod 3201 Beach
" Fred h1240 23d av
" John J (Hazel M) h5717 Ayala av
" Louis A (Anna) plmbr h2764 77th av
" Ray R (Maebella) creamerymn h1948 Park blvd
Claussenius Harold r1004 Grand A
" Max pres F A Dodge Co h1004 Grand A
" Milton slsmn F A Dodge Co r1004 Grand A
Clave Louis E br mgr Piggly Wiggly r309 Oakland av
Claveloux Leslie J office mgr Natl Cash Register Co r San Francisco
Claver Clarence G pntr r2327 Linden
" Clarence S h498 25th
" Frank (Nettie) h3519 Quigley
" Frank E (Nellie A) pntr 2327 Linden
" Herbt (Alma) h3519 Quigley
" Lamont O pntr r2327 Linden
" Raymond (Gertrude) clk h2121 Independence way
Claverle Victor E (Rose E) h522 Balfour av
Claverlle Jean baker r742 26th
Clawiter Edw mgr Hydraulic Dredging Co r San Francisco
" Edw H (Anna S) farmer h2068 Central av A
Clawson see also Clausen and Claussen
" C r1424 Jefferson
" Carl W (Nora O) supt Okld Meat & Pkg Co h898 54th
" Claude L (Mae) tchr Pub Sch h220 John
" Claude L jr clk r220 John
" Frank O h5621 Adeline
" Mary (wid F L) r2917 Morgan av
" Philip (Anna E) mach h1918 Crosby av
" Roy N stero h3220 E 16th
" School 32d and Magnolia
Claxton Fritz R (Irma) h2516 Etna B
" Ida B (wid C H) r1245 53d av
Clay Annie (wid C C) h203 La Salle av Pied
" Benj F (Eliz) tchr Pub Sch h3001 California
" C C Mrs pres King's Daughters Home r203 La Salle av Pied
" Elbert clk r1041 7th av
" Elmer mattressmkr r1041 7th av
" Homer C stdt r2300 Warring B
CLAY, HOTCHKISS & SCHROETER (L S Hotchkiss, Harry R Schroeter, C Elmer White), Insurance 201-202-203 Plaza Bldg, 506 15th, Tel OAkland 1214 (See page 146)
" I Harrison clk r348 Euclid av
" John P restr wkr r483 9th
" Minta R (wid A M) r740 Oakland av
" Nannie P (wid I H) h348 Euclid av
CLAY PHILIP T (Edna), Pres Sherman, Clay Co, h31 Sea View av, Piedmont, Tel PIedmont 1377
" Ralph R clk r536 E 11th
" Wesley B (Marie) dentist 1624 Franklin R4 h1000 Trestle Glen rd
" Wm B (Marguerite) waiter h701 39th
" Wm M (Stella) waiter h812 Adeline
Claybaugh Herbt (Grace) elec eng h2475 Ra son
Clayberg Geo (Arvilla B) clk h3148 Fruitvale
Clayborn Hannah (wid Wm) h1116 Magnolia
Clayborne Elmer printer r908 Center
" Eva (wid Ernest) h908 Center
Claybron Wm dentist h724 34th
Claybrook Harry radio mn r1320 Talbot av B
Clayburgh Harry C pres Calif Animal Prod C av r701 Prospect av
Clayden Alfd (Florence) h539 37th
Clayhold A J (Beatrice) eng h1701 94th av
Clayman Crim W (Della) cigars 2760 73d h24 same
Claymour Josephine (wid E R) photog r886 56
Claypool Dorothy clk r440 40th
Clays Arth V (Maysel) swchmn h1021 Filbert
" Winona r1901 14th av
Clayson Wm N (Gladys) auto mech h2501 Cl ment av A
Clayton Anna P Mrs clk U of C r2139 Stuart
" Belle Mrs bkpr Geo Bean & Co r585 62d
" Chas driver r3806 Penniman
" Chas H h2931 Telegraph av B
" Clarence H waiter r200 Alice
" Edw chauf r1519 E 17th
" Elvira T (wid Wm) h2733 Orange av
" Harry G (Bertha J) h9624 Plymouth
" Ida E clk r2733 Orange av
" Jas L (Caroline) cllr Regina Corp h711 17th
" Jas O stdt r2428 College av B
" Jas M r1018 Rosedale av
" John A (Jane) carp h5520 Doyle
" John H (Lillian) restr 200 Alice h5015 E 14t
" John W car inspr Sac Nor Ry h3906 Penn man av
" Jos H (Lillie) custodian Detention Home h81 54th
" Kath F Mrs tchr U of C h2247 Summer B
" Lena (wid W A) h3715 Hillview
" Mae (wid Wm) nurse 825 Lerida av
" Margt E clk r1296 107th av
" Nellie A Mrs pres Warren Cheney Co r647 Co Benvenue av B
" Oscar F (Wallace, Starks & Clayton) h251 62d av
" Ralph H (Violet) clk h684 Fairview
" Ruth E Mrs tchr Bkly Pub Sch r2931 Tele graph av B
" S Emily Mrs r7520 Ney av
" Walter E (Merle) firemn OFD h3804 La Crest
" Wm A r6185 Buena Vista av
" Wm E (Stella J) driver h1519 E 17th
" Wm E (Adeline B) tchr Pub Sch h6185 Buen Vista av
" Wilson (Margt) carp h1011 Yerba Buena av
Claytor Chas H (Louise E) supvr PG&ECo h437 Howe
" Florence J r4373 Howe
Claywerth Jos C (Vesta M) (Berkeley Pharm acy) h1635 Bonita av B
" Jos M pharm Bkly Pharmacy r1635 Bonit av B
" Wanda sten r2706 Ashby av B
Clazie Raymond N cbtmkr r3706 Maybelle av
" Walter V (Gladys) pntr h3706 Maybelle av
Clean Cleaners The (J B and E J Bouchet) 80 22d
Clear Harvey W (Louise A) slsmn Yager Sh Mtl Wks r Hayward
Clearie Harry S slsmn Coldwell, Cornwall & Banker h892 Sunnyhills rd
Cleary see also Clary
" Alex (Marguerite) lab h7201 Orral
" Benj F (Elise) clk h2533 Best av
" Chas M stdt r5661 Genoa
" Constance nurse r2533 Best av
" Dorothy slswn r7201 Orral
" Edwin L (Maude) capt OFD h575 34th
" Eliz Mrs r1025 Hearst av B
" Francis V (Mary) ins agt h448 McAuley
" Frank R (Cleary & Fisher) 2628 San Pablo av
" Homer E clk r5661 Genoa
" Josephine Mrs h5661 Genoa
" Margt Mrs h1757 4th av
" Raymond F (Dorothy) acct Merco-Noadstrom Mfg Co h5320 Cole
" Sara W tchr Bkly Pub Sch r1328 Josephine
" Sarah C (wid W F) r924 Arlington av
" Susie (wid Jack) r560 Oakland av
" Walter B stdt r5661 Genoa
" Wm E mach r2305 Bancroft av B
" & Fisher (F R Cleary F E Fisher) restr 2628 San Pablo av
Clearwater Ora M Mrs clk r6536 Foothill blvd
Cleave A I Mrs clk h2638 Russell B
" Susanna (wid John) h2416 68th av
Cleaveland see also Cleveland

Visitors Welcome
to the
Valley View Nursery

F. A. Fiorentino, Prop.

Fruit and Ornamental Trees Roses Shrubs and Hedges

Phone
FR uitvale 6810

3325 38th Ave.
Oakland, Cal.

B. F. Schlesinger & Sons

Telephone HO lliday 1000

ntrances on Broadway, San Pablo and 16th Streets OAKLAND

AVELAND
" Morley r2532 Cedar B
oraine tchr r2532 Cedar B
ary stdt r2532 Cedar B
ewton (Agnes M) h2532 Cedar B
orman r2532 Cedar B
iver A M cond r9120 A
has G (Evelyn) radio mech h1013 5th av
" E slsmn r392 11th
ives Chas H Rev (Mary) pastor Pilgrim Congregational Ch h5801 Fleming av
live L clk r1041 7th av
ue J (Edith B) cond h1934 50th av
llie M clk r1041 7th av
aci Silvia stlwkr r1127 53d
ak Mary Mrs smstrs r1229 1st av
ich J (Mabel) phys 1615 Broadway R710 h3778 Telegraph av
eter N restr 433 12th
ese Edw E (Nelie A) gas sta 4200 Broadway h286 Ridgeway av
sther E tchr Pub Sch r286 Ridgeway av
arjorie tchr Pub Sch r2400 Dwight way B
lga V sten r286 Ridgeway av
gg Alindon R r1734 20th av
oyd (Lottie) h1734 20th av
dwin B (Lucy G) h144 Grand av
ohn (Kath) eng h2765 E 16th
ohn H (Aileen) slsmn h473 Newton av
orman meat ctr r5801 Marshall
zhorn Arth M (Emily G) tchr h2043 Los Angeles av B
laudia Mrs h152 E 14th
argt (wid Robt) r1712 Bay A
land Albion G (Ruth C) pntr h1943 41st av
liz E h2441 Haste B
rvin A (Stella) slsmn h814 Arlington av
ail Rev (Gladys) h2000 Santa Clara av A
aml M (Edith) mach h1452 79th av
m r1943 41st av
land John r5025 Webster
mence Margt h2538 Hillegass av B
uth r2538 Hillegass av B
Clmens see also Clemons
Clarence E clk r651 Santa Ray av
David A (Hilda) lab r2924 Mabel B
David M clk r3069 Pleitner av
Earl lab r919 Cypress
Emma L (wid Clifford) r5346 Bryant av
Frank entertainer r872 35th
Fred lab r412 8th
Harold lab r7773 Greenley dr
Harry lab r1514 Havenscourt blvd
da M (wid Fred) h4347 Everett av
ohn M (Florence) supt W N Boysen Co h3069 Pleitner av
Opal maid 1025 Ardmore av
Peter S (Anna) mtrmn h2407 23d av
Roy lab r4245 Knolls av
Roy E (Lola) h330 Knoll av
J A slsmn r2001 Allston way B
Wm H (Anna) swchmn h1514 Havenscourt blvd
Clement Aimee C clk r320 Wayne av
Albt clk r6431 Shattuck av
Alfd (Margt C) gdnr Bkly St Dept r759 Hillgirt cir
Anita M dep County Clk r262 Grand av
C Earle dentist 1624 Franklin R1017 r Elks Club
E slsmn h830 Grove
Emmett L (Margt) rubber wkr h918 21st
Eug R r320 Wayne av
Eva L r2717 Haste B
Geo lab h870 47th
Geo C (Ethel) h844 Milton
Geo D (Adalyn A) clk h857 Neilson B
Harry L (Bertha) pile driver h1200 30th av
Henrietta A Mrs slswn r8014 Hillside
Inez sten r7839 Weld
John clk r1043 6th av
John (Jennie) r994 59th
Josephine C r3735 Woodruff av
Louis h8014 Hillside
Lovita wrapper r1237 Russell B
Mabel H (wid A W) h243 Santa Rosa av
Marie (wid Julius) h6431 Shattuck av
Marion R (wid R P) h422 Pacific av Pled
Mary tel opr r5733 Holway ct
Mary D bkpr r485 40th
Mary E (wid A M) r485 40th
Page clk r243 Santa Rosa av
Paul E (Ruth) coast guard h2630 77th av
Richd J (Lucile F) adv dept Post-Enquirer h1953 Yosemite rd
Russell M (Eliz E) inspr Okld St Dept h320 Wayne av
Thos h5735 Harmon av
Walter O cbtmkr h1146 Keith av B
ementi Christopher (Elise) h444 Lee
Elise Mrs mgr Cecelia Apts r444 Lee
ements Anna Mrs h2230 34th av
Arline P tchr Bkly Pub Sch r2491 Ellsworth B
B F auto mech h2015 57th av
Benj L jr golf sch San Pablo av and 47th h1077b 47th

CLEMENTS
" Chas (Elsie) formn Am Tractor Equip Co h2350 Monticello av
" Donald r2230 34th av
" Edw M (Eliza) h1817 Delaware B
" Ethlyn B (wid R L) h414 Grand av
" Forest E h2491 Ellsworth B
" Francis H miner r8920 D
" Frank mach r741 59th
" Gayle B (Jessie M) driver h867 Prospect av
" Geo clk r1409 Oxford B
" Jessie M clk r867 Prospect av
" John (Clara A) h1921 Oregon B
" John (Betty) lab h1622 Stannage av B
" Max A r1811 Delaware B
" Ray H h501 Wickson av
" Richd h4001 Greenwood av
" Richd dept mgr Hartford Acc & Indem Co h1001 Warfield av
Clemmer Elton E (Janet) auto mech r1684 83d av
" Jas (Vera) carp h1684 83d av
" Ora H (Bertina) slsmn Poultry Prod Cent Calif h3424 Paxton
Clemmons Isaac h1427 Carlton B
" Lucius (Loran) car washer h877 McElroy
Clemo A (Nellie) hd gdnr Mt View Cemetery h90 Ridgeway
" Alice M clk r3031 E 19th
Clemons see also Clemens
" Gladys A r4018 Lyon av
" Harry R (Emma) tchr Pub Sch h5234 Belvedere
" Henry C (Jennie B) h4018 Lyon av
Clendenen Norman F (Amy) mgr Travelers Ins Co h2060 Alameda av A
Clendenin Louise clk U of C r451 Pala av Pled
" Richd M ins agt r451 Pala av Pled
" Wm J H (Elsie M) city pass agt (Bkly) AT& SFRy h451 Pala av Pled
Clendening John (Ellen) h1914 47th av
" Wm J (Martha) swchmn h1914 47th av
Clennan Annie Mrs r1309 Weber A
" Dorothy tchr r1218 Spruce B
Clensay Edw A (Eve) slsmn h2015 West
Clephene Wm gdnr h2135 Oregon B
Clerico Guido mgr Sequoyah Country Club
Clerk Addie C slswn r1811 Addison
" Ira (Winifred M) h1209 Bay A
Clesia John carp r1502 Cypress
" Peter bakery 1500 Cypress h1502 same
Cleu Arth J prsmn r3265 Logan
" Eug L police r3265 Logan
" Paul E (Helen) prsmn h3265 Logan
" Paul E jr florist r3265 Logan
" Pauline E clk r3265 Logan
" Russell L (Anne) stereo h1618 Trestle Glen dr
Cleveland see also Cleaveland
" Court 633 Cleveland av
" Dorothy compt opr Calif Cotton Mills Co r5338 Helen dr
" Edw H h5311 Bond
" Everett J (Lucy W) slsmn T P Hogan Co h1082 E33d
" Frank A (Maud) loans 1404 Franklin R607 rSan Leandro
" G (Eleanor E) enameler h3201 Boston av
" Harold A chf eng El Dorado Oil Wks
" Horace B (Frances B) slmn h1808 Catalina av B
" J Fred with Tom Huston Peanut Co rHotel Leamington
" Jas slsmn r3515 Hopkins
" Lucy Mrs mgr Calederon Apts h1082 E 33d
" Marie N Mrs slswn r1424 Jefferson
" Radio Supply (N H Cochran) 2306 Bway
" Ralph (Gertrude) restrwkr h459 McAuley
" Richd F r114 Peralta
" School 745 Cleveland
" Virginia millwkr r3315 Elm
" Wm L (Edith) slswn E E Peter h5338 Hillen dr
Cleven Andw carp r542 Hobart
Clevenger Albt W (Cora N) ins agt h4408 Moraga av
" Anna L Mrs escrow clk Central Title Co r3027 Capp
" Elsie r524 33d
" Helen A musician r4408 Moraga av
" J Martin (Maude) whsemn h1707 73d
" Jesse F (Anna L) slsmgr h3027 Capp
" Pearl Mrs mgr Sandwich Shop B r2909 Hopkins B
Cleverdon Carl F r2411 Bowditch B
" Harry F r2411 Bowditch B
" Mary P clk r2411 Bowditch B
" Millicent r2411 Bowditch B
" Richd H ins agt h540 Alcatraz av
" Wm T (Mary A) h2411 Bowditch B
Clie Oscar r1909 Market
Clieb Wm r2045 University av B
Cliff Apartments 1449 Alice
" Beauty Shop (Carrie E Cate Cherl B Russell) 1449 Alice
" Frances 149 Florence av

GRAHAM MOTOR CARS

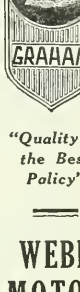

"Quality Is the Best Policy"

WEBB MOTOR CO. Inc. Ltd.

2215 Broadway Oakland and 2471 Shattuck Ave. Berkeley

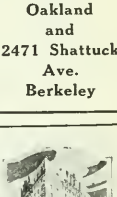

The Ambassador

(Formerly the Leamington)

OAKLAND'S NEWEST AND MOST MODERN HOTEL

All Outside Rooms with Private Bath.

Moderate Rates European Plan

J. G. WILDER *Manager*

FRANKLIN ST. AT NINETEENTH

RAUER'S LAW & COLLECTION CO.

A CORPORATION

J. J. RAUER, Pres. ROY E. CLARK, Sec

Collections Made Everywhere—No Collection, No Charge

703 Market, San Francisco See Pages 102 and 133 Tel. GA rfield 458

The Helen Wakeman School

An Exclusive Secretarial School for Young Women

Day and Night Instruction in Commercial Subjects

SHORTHAND
TYPEWRITING
BOOKEEPING
PENMANSHIP

Individual Coaching in
FRENCH
GERMAN
SPANISH

Center St. at Oxford Berkeley

Tel. BE rkeley 6129

Res. Tel. BE rkeley 7300

POLK'S BANKERS' Encyclopedia

CONTAINS A FULL AND COMPLETE LIST OF

Banks Bankers Trust Companies Savings Banks in the United States and Canada

ALSO OTHER VALUABLE DATA CONCERNING BANKS

Price $15

Polk's Bankers Encyclopedia Co.
Publishers
431 Howard Street
Detroit

524 Broadway
New York

Clifford Amanda J (wid S T) h4349 Evans
" Annie (wid J L) h3268 Market
" Annie J (wid John) h1923 82d av
" Averill B checker r4349 Evans
" Chas (Emma D) mgr Promo Prod Co h465 21st
" Chester H (Edith) depy County Surveyor h1329 Bway A
" Danl slsmn r2242 11th av
" Daryl (Marjorie L) chauf h3230 Bona
" Dora Mrs h1031 Pardee B
" Dora M Mrs h1033 Parker B
" Earl M batteries 585 20th r570 20th
" Earl S T (Lillian) delicatessen 2327 Central av A h841 Pacific av A
" Edith T Mrs nurse r2007 16th av
" Edw carp r1033 Parker B
" Edw H jwlr r3873 Piedmont av
" Edw L (Mary) ptrnmkr h4236 Quigley
" Elmer (Cecelia) h2019 46th av
" Emma C Mrs r2023 Curtis
" Everett E (Lillian) driver h2474 83d av
" Ferree (Muriel) watchmkr h4611 Virginia av
" Frank A ctplayer h1817 Grand A
" Fred R (Emma S) slsmn J A Munro h637 34th
" Grace (wid Harold) cafeteriawkr h4651 San Sebastian
" Harry H (Gertrude) (Kerr & Clifford) h5421 Fleming av
" Hattie M (wid F J) r1209 Channing way B
" Jas clk h2764 73d av
" Jas nurse 1728 Pleasant Valley av
" Jas B (Isabelle E) eng County Surveyor h1123 Central av A
" Jas E clk r3622 Grove
" John mach opr r1103 Adeline
" John C (Zena) clk h5804 Telegraph av
" John E (Daisy) chauf h683 60th
" Lorna r4651 San Sebastian av
" Mabel Mrs sten h472 Valle Vista av
" Margt A r409 35th
" Marjorie Mrs bkpr Wurm Woven Hosiery Mills r3230 Bona
" Mary F office mgr Okld Chamber of Com r4349 Evans av
" Mary J sten r1037 Willow
" Nellie r409 35th
" Patk (Kath) lab Okld St Dept h1037 Willow
" Robt E brasswkr r528 Bway
" Sylvia r4651 San Sebastian av
" Thos J (Josephine meatctr h578 21st
" Vern glazier A A Rose
" Wm A (Lottie B) printer h2258 San Jose av A
" Wm F (Dora) h2206 Courtland av
" Wm F (Edith T) h2007 16th av
Clift Chalotte h868 18th
" Ira F (Signe) ironwkr h3638 Brookdale av
" Nellie r2542 Durant av B
Clifton Albt E (Zoa) chauf h1734 19th av
" Apartments 378 Grand av
" Chas H (Mary A) exp 1734 19th av
" Charlotte H Mrs bkpr 2731 Durant av B
" E tchr U of C r96 Tamalpais rd B
" Everett E (Olga) eng h2733 E 10th
" Ralph A (Alyce) auto mech h1734 19th av
" Wm (Gudrum) sta eng h3862 Delmont av
Clim-Er-Ege Linoleum House Inc R S Streeter pres M W Broderick sec L O Clopton treas 458 Santa Clara av
Climie Albt cable splicer r552 31st
Climm Daisy J nurse Okld Health Dept h308 19th
Climovich John (Lillie) (The Oyster Loaf) h2214 9th av
" John jr printer r2214 9th av
" Margt r2214 9th av
" Pauline sten r2214 9th av
Clinch Anna D h1120 Hearst av B
Clinchard Fred B (Elsie B) clk Ala PO h3827 Beaumont
" Fred W asst cash First Natl Bank in Okld r3827 Beaumont
Cline see also Klein and Kline
" Adolph C auto mech r775 47th
" Bernice asst A J Maurer rHayward
" Clara Mrs r1609 28th av
" Conrad A (Virginia) mach h8015 Idlewood
" Dorothy M r471 Moss av
" Earl slsmn r2001 Allston way B
" Factory Piano Distributors C F Hendrick mgr 347 13th
" Francis C Audria) carp h2740 Calif B
" Iver W (Emily) chauf h1206 60th av
" Jas M tchr U of C r2619 Hill ct B
" John J h929 Mandana blvd
" Jos battermn r559 Sycamore
" Josephine r2605 Durant av B
" Lawrence S (May) h3312 Adeline
" Leroy lab r876 40th
" Ralph D (Marjorie) clk ADT h1319 E 33d
" Robt r269 12th
" Robt W (Almeda R) br mgr Piggly Wiggly h716 61st
" Russell S (Alta E) claim adjr h2024 9th av
" Thos A formn SPCo r516 11th

CLINE
" Virgil M pilot Okld Airport rSan Francisco
" Walter J (Gladys M) chauf h1030 E 22d
" Wm J (Eliz) musician h1418½ 67th B
Clinesmith A Ivan (Mary) wtchmn h680 1
" May jan Cal Sch for the Deaf r680 14th
Clingenpeel Chas T (Phylis) h2601 School
" Jas N blrmkr h1120 Hearst av B
Clinger Charlotta Mrs delicatessen 4248 Bw h4115 Montgomery
" Clingfield Amy Mrs r1108 Stanford av
Clinghan Saml J chauf r726 Castro
Clink Dorothy beauty opr r30 Jerome av Pied
" Morris (Lena) furrier 2986 College av P h30 Jerome av Pied
" Paul clk r30 Jerome av Pied
" Rose bkpr r30 Jerome av Pied
" Sophie clk r30 Jerome av Pied
Clinkenbeard Danl I dentist 426 17th R217 h Central av A
" Jos (Augusta) h4224 Grove
" Justin A (Nell) lab h646 42d
" Russell A dentist 426 17th R727 r1389 Tres Glen rd
Clinnick Wm M (Evelyn) radio 3443 Fruitvi av h2706 Bartlett
Cinton Apartments 547 E 12th
" B mach r1425 Castro
" Bay View Apartments 2021 Clinton av A
" Clifford E (Nelda M) h1907 Haste B
" Edna Mrs sec J F Hink & Son r2066 Carlt
" Elsworth E (Ruth M) slsmn h2217 42d av
" Emma tel opr r9438 Sunnyside
" Florence (wid Lee) h1428 Ward B
" Forrest W slsmn Dohrmann Hotel Supply h125 Grand av
" Frank (Eliz) ship caulker h1416 28th av
" Geo S (Henrietta C) real est 369 17th h4 45th
" Grace r1907 Haste B
" Howard L clk r2217 42d av
" Jas (Rebecca) h9438 Sunnyside
" L E sign servicemn r5431 Atwell av
" Leslie E clk h1725b Berkeley way B
" Lester P (Frances) h2441 65th av
" Marion clk r1549 Benton A
" Mill & Lumber Co Hugo Sommarstrom pr WL Cooke v-pres 701 4th av
" Rachel (wid Lee) h1525 Morton A
" Robt L (Deborah) polisher h1614 Grand A
" Wm J (Loretta) caulker r1549 Benton A
" Wm J (S Ann) slsmn Moore Dry Dock h696 Wesley av
Clintsman Elbert N (Anna B) deputy audit City of Ala h193 Park av A
" Jeanette A (wid Harris) r1193 Park av A
" Warren inv 405 14th R907 h1543a San Clara av A
Clipper Marshall B (Inez M) contr h3749 Woo ruff av
" Clise Bertha E Mrs mach opr h2015 13th
" Mary E r2015 13th av
Clisham Jos E (Marie M) electn h2314 Howe
" Marie M prv sec Cal Sch for the Blind r23 Howe B
Cloak Harry S (Lois) eng h1162 Bway A
Clock see also Klock
" Emma G (wid Frank) h6212 Hillegass av
Cloe Emma Mrs r1111 Peralta
Cloet Wm (Frieda M) electn h2022½ Myrtle
Cloetta Emil (Elsa) slsmn h1302 Trestle Glen
Clohecy Thos E sec Masonic Temple Assn h8 E 27th
Cloherty Nora A maid 90 The Uplans B
Cloninger Arsa M (Jessie) cond h708 E 15th
Clooney Etta Mrs cloftr h1351 Bates rd
" Frank E (Marguerite) slsmn r1902 E 30th
" Richd A (Edith) carp h4412 Webster
" Thos J h763 56th
Cloos Christian C (Laurne) h2230 9th B
" Jens V r2230 9th B
" Philip (Mary) carp h2740 Grant
" Philip T (Alice) mach h7636 Nev av
Clopton Buford clk h1523 Henry B
" Lloyd F r1523 Henry B
" Lloyd O (Helen) treas Clim-Er-Ege Linoleu House h1523 Henry B
" Louis W (Grace E) h4798 Fair av
" Percy T (Marguerite) asst supt Prudenti Ins Co h1340 Oxford B
" Ruth r1523 Henry B
Cloquet Louis (Ethel) h1720 8th av
Clorox Chemical Co W C R Murray pres W Wolford sec 850 42d av
Close see also Klose
" Douglas R r1430 8th av
" Edgar J jr teller Bank of Italy r50 Bellevu av Pied
" Edw J r2833 Harrison
" Harry (Julia) plmbr h1218 Milvia B
" Isaac E (Evelyn J) slsmn h572 Wesley av
" Jas W welder h1839 73d av
" John r1430 8th av
" John carp r2426 Telegraph av
" Lorraine r3872 San Pablo av E

WHITTHORNE & SWAN

Oakland's Popular-Price Department Store

'ashington St. at 10th and 11th — Tel. LA keside 7200

ISE
ally Mrs r1827 Addison B
ymour R acct h1430 8th av
neo (Alta) h2914 23d av
ls Georgia restrwkr r2209 Telegraph
hn gdnr h4191 Montgomery
lson Harry C (Carrie R) lino opr h1906
Ashby av B
erbt F (Helen) carrier Ala PO h1820 Encinal
av A
anette C sten r1906 Ashby av B
hler Edwin A (Melva L) slsmn G C Frates
h731 E 23d
elen bkpr r948 39th
s C (Nettie L) driftsmn h931 Market
hn H (Flora) pntr h1466 Auseon av
rion O shipftr r1622 Castro
ld Donald F rDurant Hotel B
la M atdt PG&ECo r2233 47th av
arold G slsmn Bruzzone-Boero Motor Co
r1504 Maria av B
ott G solr r1618 Harrison
dman Eliz L tchr Bkly Pub Sch r2236 Grant
B
arold slsmn h2236 Grant B
nnie E (wid O K) r2236 Grant B
ch see also Clow and Cluff
lton H r5854 Marshall
enj F h1340 Madison
etty Mrs mgr Sunnyvale Apts r1158 14th
ath D (wid W G) h871 45th
has A (Sarah E) clk h4352 Townsend av
ora I tchr Pub Sch rHayward
ornelius E (Betty) chauf h1158 14th
dgar F jr chauf r3224 Elm
dwin H (Anne) carp h5854 Marshall
liz (wid E T) h3224 Elm
rank (Thomasina) drugs 4112 San Pablo av
h1072 45th
eo (Florence) h2142½ Clinton av A
eo B (Cora) wtchmn h1613 Union A
eo M (Eva) h2247 Auseon av
eo P millhd r138 10th
orace R slsmn r3956 Oakmore rd
a Sage (Genevieve) firemn OFD h728 46th
eslie M (Louise) supt Central Const Co
h2466 Rawson
ucie A (wid M E) h2422 Cedar B
fary E Mrs h1521 23d av
yrtle E bkpr r4352 Townsend av
hos M r1340 Madison
alter S (Marian) cook h2916 Domingo av B
ise Anna Mrs mgr Glenn Apts h2400 Dwight
way B
lara C (wid Warren) h148 Bayo Vista av
uth P r2400 Dwight way B
utman Jos F mattress mkr r1623 Grant B
hilip r1623 Grant B
velly Apartments 2575 Le Conte av B
ver Chas W sta opr D J Jackson h1126½
Delaware B
rank K (Maude A) slsmn Benj McNutt h1461
Alice
red hod carrier r784 10th
OVER LEAF AUTO BODY & FENDER WORKS (Andrew and Joseph Cassani). Complete Auto Repair Service. Axles and Frames Straightened. New Cores Installed. Wood Work. Welding. Painting. Lacquering. Duco. Fender. Body and Radiator Work. 288 11th. Tel LA keside 1550. Night Service Towing. Tels FR uitvale 4205-W and HO lliday 1336
auline Mrs clk h1314 Northside av B
vis John W (Clara) pntr h2216 Santa Clara
av A
e Roy W (Anne) slsmn h2661 78th av
w see also Clough
liz K (Weil & Clow) r1639 4th av
lmer E (Lucille) gen mgr Pro Financial Co
h32 Mandana cir
omer r3672 San Pablo av E
ohn A slsmn h729 Rand av
fariza E tchr Ala Pub Sch rSan Francisco
wes Anita Mrs cafeteriawkr r5723 McCall
dwin C ins agt h5723 McCall
yd E Mrs drsmkr r584 14th
yne Court Hotel E H Pierce mgr 2600 Ridge
rd B
ys Emma L (wid Edw) hrear 1329 Walnut B
b Aluminum Co R E Lee mgr 4115 Telegraph
av
rive Apartments 5301 Bway ter
bb Jas acct Seenol & Manning h629 E 19th
ien John R (Cath) slsmn Richfield Oil Co
h5633 Picardy dr
ett Peabody & Co Inc W H Hippen rep
1121 Washn R357
ff see also Clough
ath T Mrs apts 2427 Hilgard av B
hester C (Evelyn) shtmtlwkr h7115 Orral
thel L r1035 66th av
rank B (Cath T) h2427 Hilgard av B
azel W r1035 66th av
erbt (Mary) h5307 Bond

CLUFF
" Idarene (wid W B) h1035 66th av
" Lara (Penelope) pntr h5265 Locksley av
" Mary Mrs br mgr MacMarr Stores r5307 Bond
" Mary Mrs tchr r637 18th
" Wm B farmer r1035 66th av
Cluett Julia (wid Carl) h1333 Versailles av A
" Otto L (Rhoda) clk h419 Lincoln av A
Clune Milton A (Ethel A) v-pres Bay City Asbestos Co h1216 High A
Cluston Wm (Laurena) carp h1317 106th av
Clute see also Klute
" Beulah M Mrs h2614 Channing way B
" Della B Mrs h2248 Fulton B
" Esther E r2248 Fulton B
" Fred G (Clark & Clute) h990 Peralta Albany
" Geo A slsmn r2248 Fulton B
" John F (Ruth S) glove mfr 526 8th h3331 Lake Shore av
Clutton Evangeline anaesthetist Fabiola Hosp
Clutts Dolly (wid Thos) r326 Chester
Clyburn J Lester mgr Ray Bldg 1225 Yale dr A
Clyde Chas P clk r916 Center
" Chas W (Annie) carp h916 Center
" Harry S (Eliz J) eng East Bay Munic Utility Dist h2339 Ellsworth B
" Jas slsmn r2327 35th av
" John J (Grace O) lawyer 1924 Bway R911 h2744 Rawson
" Olive R tel opr r702 19th
" Oscar O (Elsie) uphol h702 19th
" Preston C clk r916 Center
" Violet stdt r2531 Ridge rd B
Clyde's (Mrs Le Norma Arrasmith) staty 2197 Shattuck av B
Clymer Bertha L stdt r840 Contra Costa av B
" Edith H clk r840 Contra Costa av B
" Jas A shtmtlwkr r1106 1st av
" John F clk r840 Contra Costa av B
" John L (Bertha S) r840 Contra Costa av B
" Paul S ins adj r840 Contra Costa av B
" Vera L stdt r2612 Dana B
" Wm T (Aline) slsmn h2682 14th av
Cnopius John (Mary) h1589 77th av
Coach Chas (Rose) tailor r1537 Grove B
" Geo F clk Bkly PO h1537 Grove B
Coady Wm F (Alice) (Coady & Seidel) h3004 Wheeler B
" & Seidel (W F Coady, Edw E Seidel) clnrs 2929 Shattuck av B
Coak Robt W pilot r103 7th
Coakley Alice r216 Frisbie
" Andw T (Anna) h143 Ricardo av Pied
" Bros (M J and Jas) meats 572 15th
" Cath r526 32d
" Claire M sten r5568 Harvey
" Dorothy R r2452 Havenscourt blvd
" Ellen P minr 1764 Bway h2125 Harrison
" Emmet gas sta 1950 San Pablo av r526 32d
" Gerald L (Evelyn) slsmn Richfield Oil Co h5437 Bway
" Harry r5568 Harvey
" Hazel sten r5568 Harvey
" Helen K sten r143 Ricardo av Pied
" Hotel 574 15th
" Jas (Emma A) (Coakley Bros) h725 Rand av
" Jas F r725 Rand av
" Jas J (Josephine) driver h788 15th
" John L florist r5568 Harvey
" John W (Cath) h5568 Harvey
" Koford C (Sally E) slsmn h25 Park way Pied
" Marie clk r216 Frisbie
" Marie E sec Sturgis Probasco & McClean r526 32d
" Michl J (Eliz J) (Coakley Bros) h526 32d
" Nellie Mrs h216 Frisbie
" Ruth sten r5568 Harvey
" Sherman C clk r143 Ricardo av Pied
" Thos I stdt r725 Rand av
Coale see Cole and Kohl
" Jack L musician r1521 3d av
Coalter Viola r628 60th
Coaly Geo lab r1778 7th
Coane Hermina Mrs h2001 Pacific av A
Coarse Kath Mrs h3154 College av B
Coash Violet beauty shop 515 40th r509 do
Coast Advertising Co A W Kitchen pres 3105 San Pablo av
" Furniture Co Emil Polse mgr 1601 Clay
" Paper Box Distributors (J E Montague) 1721 Alcatraz av B
" Plating Works (F J and J W De Martini) 4069 Hollis E
" Reamer Works (F S Hall) 3109 Adeline
COAST TIRE AND RUBBER CO THE, LAS Budo Pres, E W Laub V-Pres, C E Armstrong Sec-Treas, Office and Factory 4901 E 12th at 49th Av. Tel FR uitvale 2800. Factory Branch Store 1215 Fallon. Tel LA keside 3460
Coates Abr pdlr r800 Peach A
" Ada A maid 350 Hillside av Pied
" Allen B (Ethel M) mstr mariner h2672 Havenscourt blvd
" Allen R br mgr Manning's Inc r440 14th
" Ann E Mrs r1730 Bancroft way B
" Arth L (Mabel) auto mech h2341 65th av

Maiden Rittigstein & Co.

Real Estate

420 15th
Between Broadway and Franklin

Tel. HO lliday 5800

OAKLAND

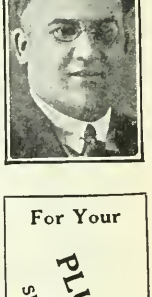

For Your PLUMBING AND HEATING
SEE FREITAS PLUMBING & HEATING CO.

Phone FR uitvale 3329
1907 E. 14th St.

Sunset Mausoleum

BERKELEY HILLS, CALIFORNIA

Beautiful and Enduring Marble Memorial for Above-Ground Implacement Also Columbarium for Ashes.

Office at Mausoleum Address BERKELEY

Phone AS herry 3704

See Classified Tab Insert

Frederic Vincent & Co.

Investment Securities

Specialists in Bank Securities

Financial Center Bldg.

405 Fourteenth Street

OAKLAND

Tel. HOlliday 9170

STEINWAY PIANOS PLAYERS PHONOGRAPHS

Sherman, Clay & Co.

SHEET MUS BAND INSTRUMEN RADIC

OAKLAND—BERKELEY—FRUITVALE

COATES
" Barbara D sten r373 Elwood av
" Barrett N (Evangeline) consg eng h1719 San Lorenzo av B
" Bertram M (Louise N) h6919 Sunnymere av
" Charlotte r711 33d
" Clarence S (Robina M) h1234 Glen av B
" Cullen W clk h1500 Havenscourt blvd
" Doris bkpr Phoenix Products Co r1718 96th av
" Dorothy r2924 Acton B
" Dorris sten h1437 48th av
" Earl chauf r1807 Grove
" Eliza maid 2924 Ashby av B
" Eliz (wid Jos) h1422 10th
" Emily (wid W E) h2554 68th av
" Ethel G sten r830 53d
" Eug (Pearl) h1621 Parker B
" Frank E pipefitr r1807 Grove
" Frank G Pearl B) brkmn h2320 Linden
" Frank J r3465 Deering
" Franklin A (Ida V) h474 Jean
" Genevieve office asst H C Capwell Co r2554 68th av
" Grace Mrs h831 5th av
" Grace slswn r210 E 11th
" Grover C clk r4331 Virginia av
" Henry sdnr 25 Sotelo av Pied
" Herbt (Mildred) slsmn h372 Elwood
" Howard N r6919 Sunnymere av
" Irma compt opr r1438 79th av
" Jas A (Blanche C) auto mech h9021 Holly
" Jas P (Daisy M) brklyr h1352 89th av
" Jos H (Annie M) h1715 Hopkins
" Julia D (wid H W) h2019 Los Angeles av B
" Leroy E (Olive) mach h2933 Millsbrae av
" Mary nurse 457 40th
" Newton linemn Bkly Dept of Public Wks r1730 Bancroft way B
" Noel H (Nina M) pharm h4168 Culver
" Norman F bkpr Am Trust Co r31 Alvarado rd B
" Reminta M (wid C W) r1500 Havenscourt blvd
" Robt A (Selena) r1201 Park av A
" S J M stair bldr 325 E 8th r Castro Valley
" Thos W electn h1730 Bancroft way B
" Thos timekpr Janson Iron Wks r1656 Sacto B
" Veva sten r1438 79th av
" Wilbert A (Hannah) mtrmn Key System h1438 79th av
" Wm E auto mech r2554 68th av
" Wm J (Alma) carp h2901 Eastman av
Coath Mina G Mrs apt mgr 719 Walker av
" Thos W (Nina G) mach h719 Walker av
Coatney Floyd C clo clnr 2131 Telegraph av r2425 Grove
Coats Clinton (Luella) firemn h3140 Ellis B
" Edith A Mrs dept mgr Drake Catering Co h2848 Bancroft way B
" Edwin F r992 Sunny Hills rd
" Fred N (Olive) sls mgr h992 Sunny Hills rd
" G Dewey auto mech r1630 3d av
" Herbt S (Ruthieda O) h669 Hillsborough
" Ida H Mrs h1716 Francisco B
" Jessie (Cassius) r992 Sunny Hills rd
" Lillie B Mrs r614 23d
" Lottie A Mrs slswn H C Capwell Co h1715 24th av
" Mack C real est 2057 Webster h5530 College av
" Minden slsmn M I Hibbs r2530 Buena Vista av A
" Philip L r992 Sunny Hills rd
" Ruth P r992 Sunny Hills rd
" Wesley stdt r2636 Channing way B
" Willard P (Willa E) barber h467 Lagunitas av
Cobabe Louis police O P D r721 Peralta av
Coballero Francis h1370 7th
Cobalt Curtis C (Mary B) dental mech h1139 Carlton B
Cobb Anna E Mrs r933 38th
" B Otis (Myrtle) clk h3417 Haley av
" Chas H (Jessie) mech eng h5688 Miles av
" Clarence stdt r2422 Channing way B
" Coral (wid Louis) h1711 Chestnut
" Geo electn r919 40th av
" Geo F (Elsie) clk h478e Central av A
" Harry L (Dorothy) prsmn h1204 38th av
" Haven A (Louise C) clk h21 Pacific av Pied
" Hurshel r2728 Parker av
" Inez B r46 Vernon
" Jas weaver Calif Cotton Mills Co r4232 Quigley
" Jas F (Mary L) h3108 Lewiston av B
COBB JAMES F AGENCY INC, M E Bates Representative, Mechanics Insurance Co of Philadelphia, Keystone Underwriters, Pittsburgh Underwriters, 1405 Financial Center Bldg, 405 14th, Tel GLencourt 1268
" Janey Mrs h2728 Parker av
" L S h1525 Spruce B
" L S Miss tchr U of C r1785 Spruce B
" Lee r2728 Parker av
" Lorain (Violet) auto mech h1925 9th av
" Saml blksmth Key System h4410 Adeline
" Violet S Mrs tchr Pub Sch r1925 9th av
" Wm porter Fabiola Hosp
" Wm F (Marion) r3541 Brookdale av

COBB
" Wm R (Emileta) slsmn Genl Pet Corp Santa Rosa av B
COBBLEDICK ARTHUR, Landscape Archit 1606 Webster, Tel HOlliday 6559
" Eloise Mrs h807 Brooklyn av
" Florence (wid L N) h1129 4th av
" Frank (Virginia) h525b Prince
" Jas H (Carrie M H) (J H Cobbledick h2943 Mountain blvd
" Jas H jr (Bernita M) mgr J H Cobbledick Co h1000 E 33d
COBBLEDICK JAS H CO (J H Cobbledick) Decorators and House Painters, Wall Paper 1818 Harrison, Tel LAkeside 3107
COBBLEDICK-KIBBE GLASS CO, L H K Pres, L N Cobbledick V-Pres, Geo W W Sec, H C Kibbe Treas, Plate and Window Glass, Art Glass, Mirrors and Bevel Plate Copper Store Front Construction, 301 Webster at 2d, Tel HOlliday 5050
" Lloyd N (Mayme) v-pres Cobbledick-Kibbe Glass Co h1015 Sunny Hills rd
" Mayme A r1015 Sunny Hills rd
" Nell M music tchr 724 Warfield av
" Wm H (Victoria F) int decorator h1945 12th
" Winifred h724 Warfield av
Cobden Edw G (Louise) h1422 Milvia B
" Harry clk r1422 Milvia B
Cobell Thos R (Goldie E) slsmn h1532 8th a
" Wm R (Evelyn) h3659 Madrone av
Coben John glass wkr r9202 A
Coberly Perrall (Mable) h1206 Neilson B
Coblan Consuelo weaver r1432 19th av
" Rafael weaver r1432 19th av
Cobine R W millmn Lannan Bros Mfg Co Hayward
Coble Estella Mrs r1611 Channing way B
" Wm L r1611 Channing way B
Coblentz Jos (Jean C) slsmn h375 Pekins
Coburn Alma W bkpr Howard Auto Co r4 Penniman av
" C H acct Post-Enquirer r118 Sunnyside dr
" E Kathleen r3424 Seminary av
" Frances tchr Pub Sch r San Leandro
" Frank L (Ella) clk h1612a Alcatraz av B
" Hugh S (Grace) ins h827 Warfield av
" John mach opr r1314 98th av
" John G Alice) fil clk SPCo h6018 Holway
" Jos J (Vida U) clk h152 Moss av
" Mary A Mrs h1025 Excelsior av
" Maude F tchr Pub Sch r San Leandro
" Ralph L (Ethel Y) loc eng h3424 Seminary
" Raymond r1192 77th av
" Robt J (Violet E) agt Met Life Ins Co h3 Galindo
Coca-Cola Bottling Co of Calif O N Malone regional mgr 3001 Chapman av
Cochams Arnold (Evelyn) h2149 Stuart B
Cochell Earl clk r584 14th
Cochet Edw L (Mary E) clk Argonaut Sup Co h832 57th
Cochlovius Heinrich r1623½ Grove B
Cochman Wm r932 Cypress
Cochran Albt (Mary) water tdr h2221 66th a
" Alice E h628 Montclair av
" Bernice H r1065 Longridge rd
" Bernice M stdt r2601 Le Conte av B
" Clarence F (Marjory B) circ mgr Inter C Pub Co h59 Wilding la
" Dennis h9826 Elmar av
" Edith C dom 5964 Margarido dr
" Edna Mrs r5335 Underwood av
" Edwin L carrier Okld PO
" Ellington A slsmn r5335 Underwood av
" Francis S auto wkr r1306 Dwight way B
" Fred (Adele) firemn O F D h1515 78th a
" Geo h7950 Hillmont dr
" Geo T mach r3430 Elmwood av
" Geo V r565 Montclair av
" Harry J (Ada E) mach h3032 Florida
" Horace r463 Chetwood
" John h7719 Penniman av
" Jos C (Ada) h5315 Bond
COCHRAN Joseph E (Mabel) (Cochran and Celli) h1065 Longridge rd
" Julia anaesthetist Fabiola Hosp
" Kath E Mrs bkpr Okld Garage r573 Wesley
" Leland E (Isabel) (Overland Hotel) h103 Bw
" Leona clk Pig'n Whistle Corp r2704 Sacto
" Leslie (Lola) asst supt John Breuner h1051 71st av
" Louis H (Kath) mgr Albion Apts h648 Alcatraz av
" Mabel tchr Pub Sch r1329 Madison
" Marjory Mrs tchr Pub Sch r59 Wilding la
" Mary E (wid R S) h1306 Dwight way B
" Miriam nurse G C Snyder r3458 Fruitvale
" Neal H (Leona) (Cleveland Radio Supply h6000 Margarido
" Olivia M (wid John) r3516 Richmond blvd
" Wade T (Lucile) sign pntr h1940 82d av
" Warren S (Nu Way Cleaners) r San Leandro
" Wm S (Mary) pntr h1014 56th
" Winifred r1065 Longridge rd

E THE MIRACLE MAN
r EXCHANGES
OMES—LOTS
DUSTRIAL SITES
USINESS PROPERTY
5 East 14th Street

THE MIRACLE CO.

F. W. MIRACLE, REALTOR
LOANS
INSURANCE
RENTALS
LEASES
Phone ANdover 0620

McCormick Steamship Company
215 MARKET STREET
SAN FRANCISCO
Davenport-3500

HRAN AND CELLI, (J E Cochran, Bernard Celli) Chevrolet Cars and Trucks, Parts and Service, 417-423 6th, 414-436 5th, Tel OA kland 0055, Hercules Bodies, Special Bodies, Spring and Wheel Work, Six Wheel Extensions, 1100 8th Av, Tel OA kland 2117; Used Car Dept 4224 E 14th, Tel FR uitvale 4325 and 308 E 12th, Tel GL encourt 6310; New Car Sales 123 12th, Tel OA kland 2288; Tire Dept, Goodyear Tires and Shell Gasoline 2283 E 12th, Tel FR uitvale 6580 (See right top lines and page 106)

rane A h224 E 15th
ch B (Mary E) h1422 Cottage A
as clk r14 Yosemite av
as J slsmn Maxwell Hdw Co r14 Yosemite av
ny
nl N (Gay M) roller opr Key System h1415 67th B
w W (Ethel) ins broker 436 14th R718 r2401 84th av
ic W (Adelaide) mgr Burr Geo H Conrad & Broom and A B Leach & Co Inc h2610 Warring B
rn stdt r1422 Cottage A
ora A Mrs h904 Lincoln av A
ank C (Kathleen C) slsmgr Waterhouse-Weinstock-Scovel Co h966 Scott
len E r14 Yosemite av
y (wid John) r4802 Webster
an stdt r2441 Haste B
nnie H sten r450 Lagunitas av
e P (Alice B) slsmn h1693 Grand av Pied
argt E Mrs h450 Lagunitas av
arion L Mrs r2705 Benvenue av B
achel I slswn r1693 Grand av Pied
chd S adv r450 Lagunitas av
bt printer h1119 61st av
aml G (Rosa A) bridge carp Key System h1409 67th B
rah A (wid Patk J) h14 Yosemite av
m H (Julia H) asst eng Okld Eng Dept h2731 Hillegass av B
tburn Robt J (Kath) h6921 Todd
m J (Bertha) printer h2431 Clement av A
ke Kenneth stdt r2200 Piedmont av B
ctefair Ellen A tchr Pub Sch h4021 Howe
cterton Danl H (Jo S) dentist 428 13th R701 h584 Lake Park av
eo A (Ada E) slsmn East Bay Coal Co h529 Moraga rd Pied
eo A jr clk PG&ECo r529 Moraga rd Pied
ugh S fctrywkr r584 Lake Park av
kett Mabel (wid Jas) drsmkr r6425 Hillegass av
king Eldred stdt r2429 Canning way B
as W (Minnie) h2119 E 22d
arjorie sten r2119 EEd av
ckins Wm stdt r2300 Warring B
ckrell Darwin (Julia) real est h2601 Hopkins
avid W (Key Cigar Store) r Athens Athletic Club
ckrill Bertha B nurse 5663 Milvia av
pmer mach r2462 Wilbur
s H (Grace) electn h1300 Derby av
hn P r3044 Benevenue av B
gan clk r2462 Wilbur
ndon beauty opr r3255 Lakeshore av
ary E corsetiere h5663 Miles av
avis L (Lettie) tailor h3044 Benvenue av B
illa I sten C C Smith r2462 Wilbur
m slsmn J R Reinike
m A (Lula I) slsmn C C Smith h2462 Wilbur
m M r3044 Benvenue av B
croft Gertrude Mrs h1812a Alameda av A
ouis F (Mabel) h385 Fairmount av
argery (wid I H) h6120 Lawton av
cis Albt W (Maud G) slsmn h1621 Willow A
ohn H (Sarah) clk Applegate Gro Co h1611 Milvia B
artha slswn r1611 Milvia B
emp Manasse-Block Tanning Co r1611 Bonita av B
ough Jas (Sylvia) lab h3124 Courtland av
oba Tree The (Amy Beers, Jean Peck and Gladys Mason) 423 19th
coran Letitia r4139 Lakeshore av
argt r4139 Lakeshore av
nos jr r4139 Lakeshore av
oras Thos (Kath) soft drinks 401 12th h38th
a Theresa Mrs h3222 E 8th
de Elmer A meat ctr r3015 E 22d
on (Merciana) electn h1830 67th av
verett R (Bessie E) tailor h4338 Tompkins av
arvey E (Constance) slsmn Std Biscuit Co h2004 64th av
elle A (Marjorie) meat ctr h1807 68th av
alph J (Rose) clo prsr h7609 Ney av
aymond J (Gladys E) condr Key System h2609 68th av
ding Geo C (Ruby J) ins 475 12th R65 h224 El Cerrito av Pied
dington Bruce H (Ruby E) credit mgr Westn Auto Supp Co h2951 McClure
red (Freda L) (Okld Sign Co) h362 37th

CODDINGTON
" G Fern r2440 Montana
" Helen B r6050e Monroe av
" Lida tchr Bkly Pub Sch r1525 Scenic av B
Code see also Coad
" Geo M (Helen) slsmn h3242 Grove
" John R (Ida F) transfer 2408 Lincoln av A h2410½ do
" Lucile r2332 College av B
" Nora r1535 Bay A
" Thos (Mary) deckhd Key System h2818 Viola
Codeglia Ernest J h921 Channing way B
" Rinaldo P (Bessie) emp Okld St Dept h1825E 23d
Codero Manuel (Josie) h1415 12th
" Manuel r1424 12th
Codiga Edw J (Norine) slsmn Dietz Motor Co h1004 Mound A
" Ernest (Melrose Saw Wks) r4303 E 14th
" Louis (Clara) janitor h1162 73d av
" Pio (Melrose Saw Wks) r7020 Holly
Codington see also Coddington
" Arth D (Josephine) clk h5445 Shafter av
" C Fred (Marg) h1004 60th
" Emelia Mrs h6001 Avenal av
" Paul F (Sue L) sensitizer h1489 Trestle Glen rd
Codini Ollie Mrs h868 45th
Codino Jas (Edna) gdnr h1600 4th A
Codoni Edgar V (Edna) slsmn East Bay Crmry Co h2612 Durant av B
" Edna Mrs apts 2612 Durant av B
Codman Arth (Ethel) confr 4801 Telegraph av
Codornia Manuel (Isabel) h1165 53d
Cody see also Coady
" Adelene M bkpr r5019 Ygnacio av
" Albt (Ellen) clk h3539c Laguna av
" Annette M Mrs mgr Ala Steam Lndy Assn and sec Okld Lndy Co r2215 Lincoln av A
" Chas J (Annette M) barber 2329 Central av A h2215 Lincoln A
" Dora E tchr Bkly Pub Sch r2420 Ashby av B
" Edmund r6426 Regent
" Edw L (Eura) (Pierson & Cody) h471 Taylor av A
" Eleanor r4114 Culver
" Emma (wid R L) clk h138 Grand av
" Eug J (Marguerite F) h2218 40th av
" Herbt G (Lela G) slsmn h1374 E 32d
" Kath C clk r6426 Regent
" Kath M (wid M J) h6426 Regent
" Lydia h4114 Culver
" Nellie actor r646 16th
" Robt M (Nellie F) h2420 Ashby av B
" Roy W (Anna) slsmn h1475 74th av
" Wm clk E & M Burastero r916 Castro
" Wm E chauf r4512 Edgewood av
" Wm P r1619 Grove
Coe Alla r67 Santa Clara av
" Harry C (Ruth) phys 426 17th R 701 h548 Vicente av B
" Ira J (Harriet) civ eng h67 Santa Clara av
" Irvin r3451 Piedmont av
" John with Cal Ink Co r1067 Stannage Albany
" Kath Mrs sten r1017 Kirkham
" Lynn A (Mary) h1514 Walnut B
" Mae Mrs h1432 3d av
" Mary L r410 Bellevue av
" Ruth Mrs nurse Bkly Health Center h548 Vincente rd B
" Sadie Mrs r3451 Piedmont av
Coefield see also Cofield
" Chas D clk H L Coggins r245 Perry
Coelho Abel (Annabelle) sailmkr h270 21st
" Alice smstrs r705 Wala Vista av
" Anna clk r705 Wala Vista av
" Antone J clk Howard Auto Co r San Leandro
" Antonio (Georgina) h2867 Helen
" Arnold (Annie) cranemn h3254 Helen
" Aug (Cora) pntr h2935 Barrett
" Carl r2415 Durant av B
" Celeste (Carmella) lab h864 33d
" Dolores soap wrapper r2801 10th B
" Geo M (Ida M) lather h1017 Folger av B
" Joaquin chauf r2867 Helen
" Joaquin P fctywkr r2801 10th B
" John fctywkr r2867 Helen
" John F (Virginia) ironwkr h2149 E 19th
" Jos ironwkr r2867 Helen
" Jos D lab PG&ECo r Hayward
" Jos E blksmith Fageol Motors Co r Hayward
" Julio picklemkr r2867 Helen
" Maria H smstrs h705 Wala Vista av
" Mary Mrs h857 Isabella
" Myron lab r1626 13th av
Coen see also Cohan, Cohen, Cone, Kohen and Kohn
" Castleman (Etta) slsmn h3120 Telegraph av B
" Etta sec Beatrice Burg r3120 Telegraph av B
" Ray (Vida) mach h3622 Lyon av
Cofer Geo C (Doris) pntr h3211 Calif B
" Gertrude W sten Breed Burpee & Robinson r 6440 Bway ter
" Grace E Mrs h1726 Bridge av
" John E (Gertrude W) bldr h6440 Broadway ter
Coffee see also Coffey

POLK'S BANKERS' Encyclopedia
CONTAINS A FULL AND COMPLETE LIST OF
Banks Bankers Trust Companies Savings Banks in the United States and Canada
ALSO OTHER VALUABLE DATA CONCERNING BANKS
Price $15
Polk's Bankers Encyclopedia Co.
Publishers
431 Howard Street Detroit
524 Broadway New York

Catalogs of Leaders in Their Lines

READ THE ADS IN THE BUYERS' GUIDE

In the Front of this Book

They Are Small Catalogs in This Big Catalog of Your City

C. L. TRAVER and SON
REALTORS
Established 1899
Tel. AL ameda 4321
SPECIALIZING IN ALAMEDA INDUSTRIAL PROPERTY
2315 Santa Clara Avenue (See Page 168) Alame

COFFEE
" Alid r2035 Bancroft way B
" Anna Mrs beauty shop 3929 Piedmont av r 3927 do
" Chas A mech r1955 San Pablo av
" Clarinda (wid D F) r825 Lerida av
" Edw W (Mary E) gas sta 10431 E 14th h10719 Apricot
" Eug L (Anna) slsmn h3927 Piedmont av
" Frank (Laura) lather h1426 104th av
" Fred B (Margt H) clk h2500 65th av
" Georgia r2146 101h av
" Henry concrete wkr r1215 Walnut B
" Herschel J (Frances) h3006 High
" Jos T (Margt) cement wkr h2718 75th av
" Marian r751 Warfield av
" Olive clk r2718 75th av
" Oscar (Lennie) formn The Texas Co h3535 E 14th
" Rudolph I Rev (Minnie Z) rabbi Temple Sinai h751 Warfield av
" Wayne clk r2146 109th av
" Wm r2500 66th av
Coffelt Hazel M Mrs bkpr Victory Mutual Life Assn r30 Grand av
" Jack V L (Hazel M) pres Victory Mutual Life Assn h30 Grand av
" Lester S slsmn PG&ECo r Martinez
Coffer Edith M Mrs tchr Pub Sch r3541 Dimond av
" Helen r2500 College av B
Coffey see also Coffee
" Alfd L clk Missouri R R Co r2035 Bancroft way B
" Alicia Mrs tchr Pub Sch r3349 Kempton av
" Alvin A h719 Chester
" Anna Mrs mach opr h1507a Sherman A
" Bledson R (May) porter h1510 9th
" Clara Mrs r934 Buena Vista av A
" Cordelia r5844 Lawton av
" Emma (wid E L) r854 56th
" Harold M (Elsie) h1845 Bway A
" Jas W (Lillian) slsmn h1063 18th
" John E r3601 Telegraph av
" Louis N (Mabel) h314 Lester av
" Luis clk r1900 9th
" Maude r719 Chester
" Ralph (Alicia) lawyer 1212 Bway R1402 h3349 Kempton av
" Richd J (Mabel G) dist council U S Bureau of Reclamation h2223b Blake B
" Robt h3156 Jordan rd
" Tornelia r719 Chester
" Walter A (Kathleen) lab h773 11th
" Wesley J (Marguerite) dept mgr Pacific Manifolding Book Co h1846 6th av
Coffield Joel r2345 College av B
Coffin Addie M (wid L P) h6320 Majestic av
" Albt F (Lulu H) h255 Perry
" Coffin Alonzo (Louise) ptrnmkr h348 41st
" Bart J (Verna) printer h1537 Union A
" Byron H (Ada P) clk R H Becker h2049 18th av
" Byron H jr r2049 18th av
" Caroline drftsmn r2514 Haste B
" Caroline C Mrs phys 4218 Piedmont av h2514 Haste B
" Edith r2400 Piedmont av B
" Elihu V (Mabel C) slsmn h1223 Paru A
" Emma B (wid W W) h525 Sycamore
" Emma C (wid Lorenzo) h6239 College av
" Everett M (Amy H) elec contr h108 Blair av Pied
" Francis L (Ruby) h3844 Ruby
" Frank M (Johanna F) h3050 56th av
" Gilbert S (Naomi) bank examiner h218 Ricardo av Pied
" Henry C (Selma) slsmn h2014 Clinton av A
" Ivan B r2611 Grant B
" Irene A tchr Bkly Pub Sch r348 41st
" Isabella (wid F E) h2611 Grant B
" Jas E clk r2611 Grant B
" Janet H r108 Blair av Pied
" Kenneth C clk r2014 Clinton av A
" M G marine mach r1443 25th av
" Maria L r2600 Ridge rd B
" Mary G sten r3050 56th av
" Maurice (Mildred) h2227d 62d av
COFFIN-REDINGTON COMPANY N B Livermore Pres. Sherwood Coffin V-Pres and Treas H B Stevenson Sec Wholesale Druggists 1452 Webster Oakland Tel GLencourt 9335 and 401-433 Mission San Francisco Tel DOuglas 9300 (See left side lines and page 138)
" Richd W clk r2014 Clinton av A
COFFIN SHERWOOD V-Pres and Treas Coffin-Redington Co r San Rafael
" Walter F (Marion D) clk h551 31st
" Walter P (Christena L) h27 Greenbank av Pied
Coffman C L Mrs slswn r1400 Jackson
" Elsie Mrs slswn r471 34th
" Emma B (wid T D) h1055 105th av
" Ernest E collr Gas Consumers Assn r730½ 45th

COFFMAN
" Gladys E h2508 Ridge rd B
" Harriet K (wid A W) h730½ 45th
" Homer O (Louise) serg Ala PD h1220 Hig
" Irene mach opr r736 4th av
" Jas B electn r1220 High A
" John D (Mary R) forester h1815 Tacoma a
" Josie M Mrs h736 4th av
" Leslie r614 55th
" Louise clk h885 Alleen
" Lula r736 4th av
" Mae B slswn r885 Alleen
" Marion sten r614 55th
" Mary E Mrs indywkr h526 43d
" Mervin A auto mech r3800 Enos av
" Otis L (Grace M) slswn h614 55th
" Perry linemn r420 6th
" Thos J (Florence A) slsmn Maiden Rlt stein & Co h109 Mandana blvd
" Verna A r2410 Dana B
" Warren h2621 Hopkins
" Wilmer E dist supvr attendance Pub S h2124 Roosevelt av B
Coffrin Albt J auto mech r1600 Seminary a
Cofield Clifford cementwkr r1324 Filbert
" Wm M (Daisy) barber 1695 7th h1027 Carbell
Cofran Lydia Mrs h2306 Clinton av A
Cogan see also Coogan
" John L electn r1222 Park av A
Cogar Otis G radio mech r1924 Walnut B
" Vermont G (wid T F) h1924 Walnut B
Cogburn John (Josephine) slsmn h485 40th
" Martin A (Vera) office mgr Capitol Outting Co h818 61st
" Vera J tchr Ala Pub Sch r674 Poirer
Coggan Arth J serv sta opr Van Fleet & Dkee r3455 Laurel av
" Jesse W r3455 Laurel av
" John H chauf r3455 Laurel av
" Mark (Sarah) acct Durant Motor Co h3 Laurel av
Cogger Sylvester M (Alice) acct h1929b E 29th
Coggeshall Henry J h476 Stow av
" Marjorie Mrs artist Owen Jarrell r476 St av
" Ralph E (Lucy) pntr h1127 Chatham rd
Coggins Blanche sten r747 65th
Coggins Curtis W h747 65th
" Herbt L (Leola H) staty 2032 Bway h2 Piedmont av B
Coggiola Albt emp Paraffine Cos r775 47th
" Eliz r857 McElroy
" Enrico (Colomba) lab h857 McElroy
" Louis M emp PT&TCo r1009 Stannage Albany
Coggle Myrtle office sec Blue Triangle Club
Coghill Ella r1811 Carlton B
" Newton B office 2410 Shattuck av B R401 1811 Carlton B
Coghlyn Patk slsmn r411 10th
Cogolan Barney (Jennie) plstr h681 25th
Cogorno Jos (Amelia) h557 Rosal av
Cocorno Jos jr r557 Rosal av
Cogswell Edna A beauty shop 3558 Custer 1939 Courtland av
" Georgette r1825 Brush
" Gertrude Mrs nurse 1825 Brush
" Grace A bkpr Johnson Washer Co r1438 3d
" John B (Maude) carp h839 34th av
" John M (Edna J) agt Prudential Ins Co 1937 Courtland av
" Levert D (Edna A) bus opr Key System h19 Courtland av
" Morton E (Grace A) asst mgr Foreman Clark h1438 3d av
Cohagan Walter W (Anna) slsmn h507 Fore
Cohan F Myra Mrs h1225 1st av
" Flora L h3111 Eton av B
" Wm (Kath) emp h1614 37th av
Cohee Lawrence L (Fern) slsmn h455c Centr av A
Cohen see also Cohan, Cohn, Kohen and Kohn
" Abr (Fannie) h740 6th
" Abr (Mabel) barber 510 Washn h3947 Rul
" Albt L (Alice G) slsmn h1042 69th av
" Alex barber 2429 Telegraph av h575 Sycamore
" Alfd B clk r3004 Bayo Cista av A
" Alfd L slsmn Heyman Co r1042 69th av
" Arnold (Clara) mtl polshr h439 61st
" Benj (Helen) clk Ray Cohen h1063 32d
" Benj D (Lena) h2430 8th av
" Blanche h2736 College av B
" Caroline Mrs r534a Fairbanks av
" Edgar A (Emily) h3004 Bayo Vista av A
" Edith Mrs r1508 Morton A
" Edmund (Acme Photo Co) r1640 52d av
" Edna bkpr Schwartz & Grodin r1230 Chesnut
" Ellen (wid Herman) h1818 Union A
" Emelita E sec YWCA U of C br r1440 29th a
" Emma B (wid A H) h1440 29th av
" Fannie A (wid Emanuel) h711 33d
" Felix slsmn A Levy & J Zentner Co 595 Merritt av

Social Stationery
Wedding Invitations
ENGRAVING

Smith Bros.
470-474 13th Street
Branch: 1749 Broadway
Desks—18th and Telegraph

BAY DISTRICT CLAIM SERVICE
LOS ANGELES OFFICE:
CALIFORNIA CLAIM SERVICE
CHARLES C. CHAPMAN BUILDING

Oakland Office:
Oakland Bank Building
12th and Broadway
GL encourt 5621

San Francisco Office:
Hearst (Examiner) Building
Third and Market
DO uglas 3815

EN
ank M slsmn h4309 Grove
ank S (Anna) mgr Chas J Braun Mattress
o h5309 Manila av
briel M (Boquet-Cohen Cigar Co) r San
rancisco
o K (Anna) clk h650 44th
o L r2908 San Pablo av
rry r5309 Manila av
rry (Dora) (Acme Photo Co) h1640 52d av
rry L (Marcelle) clk Okld PO h2631 14th av
zel R clk Okld PO r575 Sycamore
rman L (Rose) slsmn Frederic Vincent &
o r1505 Jackson
(wid H) h715 Castro
vin S slsmn r3947 Ruby
ae (Annie) pdlr h1127 Linden
ac E clk Okld PO r3863 West
ael J (Nell) coml photog h2148 E 15th
n clk Herbt Rose r1057 10th
n C (Behan & Cohan) r5600 San Pablo av
s (Pannie) h1057 10th
more hostess Redlick Furn Co r575 Syca-
more
lian r1619 Rose B
uis deckhd r1323 E 18th
h72 10th
rtha E Mrs r618 Alcatraz av
azie Mrs h2063 80th av
endel X C S Pract 2140 Shattuck av B R1008
-2736 College
**EN MEYER J (Carrie S), Life Underwriter
Penn Mutual Life Insurance Co h415 Per-
kins**
oses L (Leah M) coml photog 357 12th R5 h
1678 Hopkins
illip H credit mgr Sher's Inc r San Fran-
cisco
achel Mrs h3205 Filbert
aymond A (Yetta) novelties 932 Washn h
995 Merritt av
ebecca phys Baby Hosp of Ala Co
oka h2635 Dwight way B
ml emp Paraffine Cos r San Francisco
ml (Dora) men's furngs 627 Bway h1488
Excelsior av
ml D 2d hd furn 2254 San Pablo av r854
Athens av
dney (Hazel) toolmkr h558 Miranda
m F h7835 Arthur
ek Henry F chauf Alhambra Water Depot
wen W (Blanche) slsmn h661 57th
alter H (May G) h801 Northvale rd
ayne r801 Northvale rd
n see also Coen, Cohan, Cohen, Cone, Kohen
and Kohn
or (Clara) (Cohn Bros) h6029 Chabolyn ter
B
bt r836 Athens av
drian r2520 Durant av B
lex B solr r1628 Brush
nnie L (wid S B) h464 38th
eni E h5521 Harvey
ros (Abr and Saml) real est 396 17th
avid r1092 53d
avid A clk r2329 Roosevelt av B
**IN DAVID W Genl Mgr Bay District Claim
Service r San Francisco**
ffie r Key Route Inn
sther tchr Pub Sch r464 38th
rances r1121 14th
ertrude M office mgr Blake Moffitt & Towne
r3701 Grand av
us (Rae) tailor 378 15th h538 Rosal av
annah Mrs h2329 Roosevelt av B
arry r18 18th
yman clk Hill Goldwater r San Francisco
ving S (Della) mot pict opr h6672 Estates dr
ador h712 33d
adore r1121 14th
adore clo ctr r2329 Roosevelt av B
rael (Rose) clo clnr 1117 Franklin h18 8th
acob (Esther) junk 803 9th h1121 14th
ennie tel opr r2515 Noble av A
os (Helen L) slsmn h463 Perry
iles (Gertrude M) clk Elec Supp Co h3701
Grand av
eo r836 Athens av
ewis W (Bessie) h2720 San Jose av A
ouis (Celia V) ins agt 396 17th h1636 33d av
ouis (Cath) ins agt h2282 Union B
ouis B r2425 College av B
aert maid 2903 San Pablo av
ark L (Lillie) slsmn h2415 Webster B
farley cook Jacob Diller
fax r3301 E 17th
fax S (Ray M) h1102 Walnut B
linnie Mrs clk r5758 Bway
Moses S (May) fruits 2264 San Pablo av h836
Athens av
ercy E (Selina M) ins agt h435 Valle Vista
av
hillip slsmn Cunningham & Scharam r18 8th
ae R r2515 Noble av A
adie E r2515 Noble av A
aml (Ruth) (Cohn Bros) h3301 E 17th

COHN
" Saml A clk r2629 Dwight way B
" Susan Mrs r3036 Brook
" Waldo E r1102 Walnut B
Cohoon Nina r2536 Regent B
Coil Beverly r2720 Stuart B
" Herbt B (Holly) clk h2720 Stuart B
" Leroy Mrs r Hotel Oakland
COIN'S MME FRENCH LAUNDRY, Broadway at 40th. Tel PIedmont 0188 (See page 153)
Coit Chas B (Sigma M) mgr Hotel Coit and sec Coit Inv Co h475 Cheney av
" Frank r Bowles Hall B
" Harry H slsmn r129 Monte Cresta av
" Hotel (see Hotel Coit)
" Investment Co Roger Coit pres C B Coit sec real est 1435 Harrison
" Jos F mach r2522 High
" Mary C Mrs r1622 Webster
COIT ROGER, Pres Coit Inv Co, Pres Oakland Board of Park Directors, r1435 Harrison, Tel LA keside 3021
Coitina Fernando restrwkr r2040 Bway
Coito John mach r2232 66th av
Cokares Geo (Patricia) restr h962 23d av
Coke Anne r287 Mather
" J E tcbr U of C r480 Colusa av B
" Margt Mrs h287 Mather
Coker Alfd F (Violet) (Coker Bros) h775 Buena Vista av A
" Alice (wid Jas) r1808 Fruitvale av
" Arth D (Lucy) (Coker Bros) h1851 Nason A
" Bros (A F and A D) garage 1716 Webster A
" Carl D (Cecil) formn Knudson Auto Body & Repair Co h4456 Tulip av
" Cecil (Georgie) brake repr r2837 Octavia
" Chas G (Ida J) slsmn R V Dell h123 Bay pl
" Harry R clk r4712 Foothill blvd
" Louise Mrs gro 2400 Market
" Nell Mrs slswn r1808 Fruitvale av
" Percy H mach r2400 Market
" Ray F (Rose) electn h4712 Foothill blvd
" Rose Mrs cash Whitthorne & Swan r4713 Foothill blvd
" Willard P slsmn V C Walters r San Francisco
" Zelma waiter r873 36th
Cokerton Hugh r584 Lake Park av
Colan John J (Hilma C) acct h2854 Jackson A
Colan Velma r2414 E 22d
Colarco Francisco (Italia) pdlr h3237 Hollis
" Marie r3237 Hollis
Colartorti Vito (Rose) blrmkr h1617 Woolsey B
Colazzo Cosimo (Annie) lab r9222 Walnut
Colber Wm A (Rubv E) aud Pac Coast Canners h1604 Marin av B
Colberg Carl A h1141 Oxford B
" Cecilia Mrs r2533 14th av
" Ernest J Rev (Bertha J) pastor St Paul's Swedish Lutheran Church h1015 Grove
" John F (Bkly Iron & Wire Wks) r1141 Oxford B
" Julius h5489 Bond
Colberson Stanley (Lily) formn PG&ECo h4191 Shafter av
Colbert see also Culbert
" Chas J (Eliz M) paint mkr h1308 E 19th
" Fredk J h2248 Blake B
" Geo W plater r1308 E 19th
" Herbt sta eng Baby Hosp of Ala Co r2317 Grove
" Howard M emp r1308 E 19th
" Jesse D (Jewel) plstr h1462 101st av
" John F (Grace) adv agt h2126 Woolsey B
" Margt r6016 Johnston rd
" Patk carp r6633 Mokelumne av
" Wm E (Marie) chauf h3280 Birdsall av
Colbie Kjild L (Eleanor R) dentist 2054 University av B R403 h1847 San Ramon B
Colbison Louis tilestr r1304 8th
Colborn Raymond A matrix str r1192 77th av
" Wm F (Rose) roofer h2916 Magnolia
Colbourn Arth (Lotta M) dep License Inspr h6918 Lacey av
" Ernest (Hazel) h6608 Brann
COLBOURN FRANK (Minnie), Attorney-at-Law, 1021 Central Bank Bldg, 436 14th and Commissioner of Streets, City of Oakland, 802 City Hall, h364 Hudson, Tel HUmboldt 1734
" Frank jr clk r364 Hudson
" Henry J (Mary J) clk h1531 Virginia B
" Kate A sten r1531 Virginia B
" Patricia bkpr Coleman Studio r6918 Lacey av
" Robt A clk r364 Hudson
" Victor W (Marie A) designer h2600 8th av
Colbourne Thirza E nurse r416 Hawthorne av
Colburg Marjorie sten h2566 Sacto B
Colburn Alice M Mrs h416 62d
" Chas H pntr r4111 Adeline
" Chas L (Lilly) pntr h1648 Bancroft way B
" Doris M nurse r1431 E 31st
" Edw r663 35th
" Ella M Mrs h1229 Kains av B
" Frank A (Rozella) slsmn h2538 Chilton way B

NEAL, STRAIFORD & KERR
STATIONERS PRINTERS ENGRAVERS BOOKBINDERS
422 FIFTEENTH STREET OAKLAND
Successors to EDGAR H. BARBER CO.
TEL. GLENCOURT 3930
See Page 177

C. W. MARWEDEL
ESTABLISHED 1872
TOOLS — METALS — SHOP SUPPLIES
Eleventh and Alice Sts. OAKLAND Phone HO lliday 14

COLBURN
" Frank D (Myra) dept supt Kitchener Printing Co h4305 Park blvd
" Kenneth auto mech r416 62d
" Marian M counselor Hoover Jr High Sch r 809 Walker av
" Mary H r4306 Park blvd
" Raymond ironwkr r4436 Fleming av
" Roger C (Sarah M) incpr East Bay Municipal Utility Dist h2620 College av B
" Sarah (wid Robt) h1611 Santa Clara av A
" Wm clk SPCo h969 Aileen
Colby see also Kolbe and Kolby
" Alice Mrs h3451 E 18th
" Arth E (Louise W) acct Okld Dept Pub Health and Safety h890 Vermont
" Arth L janitor r476 10th
" Chas W (Jennie) struct eng h1022 Colusa av B
" Dean mach r9616 E 14th
" Donna r2832 Piedmont av B
" Edw A (Daisy G) chauf h1136 69th av
" Edw E r1725 12th av
" Elden radio slsmn r9 Rouada av
" Eug (Ida) supt Sta B Okld PO h1725 12th av
" Frances E h704 33d
" Geo W insp East Bay Municipal Utility Dist r Camp Pardee
" H L dept asst U of C r5360 Sacramento B
" Harold T M (Miriam G) estimator W C Cone h1657 Solano av B
" Herman A (Marion) plmbr h2727 77th av
" Inez S Mrs library asst U of C r1620 Delaware B
" Jas (Nellie) carp h1826 Ward B
" John E (Mary O) carp h2020 Essex B
" Leavenworth r1620 Delaware B
" Marst (wid J H) r678 16th
" W Somerville (Inez F) h1620 Delaware B
" Wm E (Rachel E) tchr U of C h2901 Channing way B
Colchico Jos electn h522 49th
Colclough Wm A (Ruthe) h2924 Florence B
Colcord Fred (Genevieve) clk h3209 60th av
" Geo H (Esther J) clk Piggly Wiggly h3201 60th av
Coldren Robt r1213 Carlton B
Coldwell see also Caldwell, Cauldwell and Colwell
COLDWELL, CORNWALL & BANKER, Henry A Hickok Mgr, Realtors, 1203 Financial Center Bldg, 405 14th, Tel GLencourt 7300
" Edw C W (Ethel E) whsmn h4007 Van Mowrik av
" Ethel A r4007 Van Mowrick av
Cole see also Coale, Cohl and Kohl
" Agnes M cataloguer U of C Library r2414 Telegraph av B
" Albt E (Mabel) h2221 Union B
" Albt M (Eliz J) dept mgr Whitthorne & Swan h2930 Bona
" Alex B printer h617c Pacific av A
" Alice tel opr r3230 Briggs av A
" Aline (wid T B) h6808 Simson
" Anna L dep sec YWCA r2829 Regent B
" Benj F (Clara L) h100 9th
" Bernice r2498 Piedmont av B
" Bert M (Grace E) house wrecker h3084 22d av
" Bertina stock clk r3084 23d av
" C Warren (Harriet) fl mgr Met Chain Stores r2820 14th av
" Carmelita V r2811 38th av
" Cath nurse r526 44th
" Cecil G pilot Okld Airport r3084 22d av
" Chas (M Estelle) slsmn h678 Wala Vista ave
" Chas B slsmn r1556 Bway
" Chas E (Annabel) printer h2637 McGee av B
" Chas H (Edith N) elec eng h1129 Harvard rd
" Chas L r967 42d
" Charlotte A (wid Frank) r2637 McGee av B
" Christopher (Isabella) h643 Camelia B
" Christy lab r1332 3d B
" Clarence L (Dorcas) slsmn h724 E 17th
" Clinton (Fannie) lab h722 60th
" Clarine R Mrs mgr Glencairn Apts r4256 Piedmont av
" Con M (Cath) linemn SPCo r2024 Myrtle
" Dea (Eleanore) mldr h10715 Pippin
" Delbert R (Rose) h415 E 16th
" Earl M (Josephine) mgr Creighton Apts h553 30th
" Edw r505 Clay
" Edw (Mabel) auto mech h453 45th
" Edw C (Alice H) h2879 Regent B
" Edw O (May) electn h5006 Telegraph av
" Elida clk r1531 Grant B
" Eliz r115 Athol av
" Elmer H clk r3038 Texas
" Emma E h1425 Harrison
" Ernest H (Minnie) mach h3038 Texas
" Eug A (Florence) shtmtlwkr h3227 High
" Eug O (Janet) hdw 5008 Telegraph av h5006 do
" F J h2314 Haste B
" Fannie Mrs h1173 32d
" Floyd (Jane) lab h406 Hudson
" Foster P h2938 Avalon av B

COLE
" Frances R Mrs restr 2452 Bancroft way 2449 Dwight way B
" Frank E clk r3227 High
" Frank G (M Constance) asst frt agt h Spruce B
" G L Mrs h2615 Channing way B
" Geo r734 35th
" Geo B (Mira) h1943 Vine B
" Geo W (Nora B) slsmn PG&ECo h800 A
" Gladys tchr r3624b
" Guy E (Madon) credit mgr The She Williams Co h4152 Lakeshore av
" Harry janitor r359 Grand av
" Harry E (Florence) auto mech Okld P 1370 16th
" Harvey r3084 22d av
" Helen r2938 Avalon av B
" Henry M eng h2709 College av B
" Henry P h1945 26th av
" Herbt P slsmn T J Topper Co r1945 26th
" Hilan N r2724 Kingsland av
" Howard T (Munz & Cole) r1268 E 34th
" Irwin S clk r3084 22d av
" J Alice (wid Irving) r1209 Spruce B
" Jack C (Nellie) lab r2635 26th av
" Jas C r2014 5th av
" Jas M (Ardell) mach h763 McKinley av
" Jane r1743 19th av
" Jesse W (Clorine R) cond Key System h Piedmont av
" Jillis L r3520 Redding
" John solr r1111 Franklin
" John r2647 Durant av B
" John A (Frances R) mach h5539 E 17th
" John G mldr r3520 Redding
" Joyce r1531 Grant B
" Kate E r2709 College av B
" Laura B r2426 Grove B
" Lillie C r2709 College av B
" Lloyd E (Reba E) restr 3425 Fruitvale a 3058 do
" Lois B sten r2637 McGee av B
" Loren clk r1531 Grant B
" Louise r2500 College av B
" Lowe lab h1461 65th av
" Mae E h967 42d
" Margt (wid Fred) r1621 Santa Clara av A
" Margt E clk r2426 Grove B
" Mary E (wid F J) r2801 E 16th
" Mary R r1760 High
" Mary S Mrs bkpr Daahl-Thoms Co h1330 7 av
" Max B usher r800 Aileen
" Michl lab r1332 3d B
" Michl P lab h1332 3d B
" Naylor E (Frances H) teller Am Trust C 3046 Fulton B
" Neva L Mrs h475 Vernon
" Norman cook r1782 5th
" Norman A (Alta B) h3633 Wisconsin
" Norman J (Sara E) h2001 Channing way B
" Oliver P (Emma G) h626 52d
" Orsamus jr (Susan W) h2825 Hillegass av
" Pearl Mrs h3520 Redding
" Phillip Mrs r Hotel Leamington
" Robt J (Frances) h5026 Foothill blvd
" Russell V chf clk SPCo r2801 E 16th
" Ruth F sten r2637 McGee av B
" Ruth F Mrs tchr Pub Sch r2724 Kingsland
" Saml (Florence) plater h3230 Briggs av A
" Saml tdr Moore Dry Dock Co r108 Adelin
" Saml M (Mary) auto body bldr h1531 Gran
" Saml R (Nettie) mgr Clinton Apts h547 E 1
" School 1011 Union
" Sidney Mrs r Durant Hotel B
" Stanley M (Ruth) slsmn h2724 Kingsland
" Sydney W (Judeth V) electn h1836 9th a
" Thos E (Edith) pdlr h1264 48th av
" Ursula stdt r2311 Prospect B
" Victor C (Ann) adv mgr John Breuner h1715 Cornell dr A
" Vina Mrs r1523 7th
" W W slsmn r1732 Webster
" Walter lab Dept Pub Wks r1715 Wood A
" Walter G (Osee E) h2426 Grove B
" Walter K plstr h224 E 15th
" Walter R (Anna) formn Curtis & Geer h3 Suter
" Wm D (Lotta A) eng h2520 21st av
" Wm P electn h3684 Maybelle av
Colegrove Clyde R cond Key System r436a 49
COLEGROVE DON O (Jennie M), Agency O ganizer Reliance Life Ins Co of Pittsbur Pa., h3950 Forest Hills Av, Tel AN dover 04
" Elsie M Mrs h5747 Ayala av
" Helen r5747 Ayala av
" Molly Mrs dental hygienist Pub Schs r28 E 16th
" Paul E (Molly B) rebuyer W W & Co r28 E 16th
Collella Giorgio lab r2324 Filbert
Coleman see Colman, Kohlman and Kolman
" Aileen G clk r703 25th
" Albt A (Ivernia) lab h1526 Everett A
" Anna J tchr h2921 Hillegass av B

G. W. APPLETON

PRESCRIPTION DRUGGIST

MEDICINES OF QUALITY—SICK ROOM SUPPLIES

900 Franklin Street OAKLAND Tel. LA keside 5632

LEMAN
rth B (Margt M) h352 Wildwood av Pied
illie Mrs slsmn r2415 Telegraph av
lock Bway and 12th
aroline W tchr U of C h2511 Virginia B
has L (Lucia) phys h484 Perkins
has O (Lizzie) mgr Del Rey Apts h1305 E 14th
harlotte nurse r2743 Hillegass av B
harlotte (wid W S) h2743 Hillegass av B
lifford M (Cecile G) slsmn h750 Warfield av
lifford R clk r1126 Oak
ornelius clk r1728b Walnut B
ornelius J Ruth(B) h1715 Rose B
urtis cook r4149 E 14th
avid (Marion) with Cal Ink Co h2203 Glen av B
oris clk r2615 Maxwell av
E clk Durant Motor Co r San Leandro
arle G mgr Fidelity Mut Liability Ins Co r2443 Hillegass av B
dw r3601 Telegraph av
dw (Edith B) cash Boorman Lbr Co h2817 Atwell av
dw D h3305 Dover
dw D (Eliz O) lab h1305 Lincoln av A
dw D mach r2817 Atwell av
dw L (Pearl D) real est 3420 Hopkins h3474 35th av
unice r415 Perkins
velyn sten r510 28th
F tchr U of C r2272 Telegraph av B
lorence Mrs tchr Bkly Pub Sch r2649 Russell B
loyd A (Virginia) welder h1126 Oak
red A clo clnr 1304 Lincoln av A r2618 Santa Clara av A
eo A (Florence) h2649 Russell B
eo C clo clnr 545 16th
eo W (Gladys) sec Cal Syrup & Extract Co h6675 Beck
eraldine Mrs r3648 Grove
ladys Mrs variety store 6675 Beck r6677 do
lenn R (Kath) ball player h1811 27th av
ordon C Rev (Ruth P) pastor North Oakland Baptist Church h867 37th
race Mrs (Coleman Studio) r1001 Warfield av
rafton gro 492 56th
H Jerome glass blower r2817 Atwell av
arold A (Marian) electn Key System h2132 Acton B
arold L (Lucy M) carp h822 13th
arry auto mech h464 Mandana blvd
arry E (Marjorie P) slsmn Westn Auto Supp Co h605 29th
elen M nurse Highland Hosp
enry S (Mabel) collr h3108 Ashbrook ct
erman O (Harriett) gro 2134 Hopkins h3635 Laguna dr
ra r4291 Gilbert
rene Mrs women's furngs 5319 Foothill blvd r2615 Maxwell av
as circulator Examiner r574 Williams
as (Fay) waiter h897½ 34th
as C (Roma) clk h5673 Miles av
as C mach r3430 Hanson
as S stdt r2919 Lorina B
as T (Jessie M) sta eng h4119 Adeline
ennings B (Mary C) electn h372 Bellevue
ohn J slsmn Harry Goodman r703 25th
uanita stdt r2418 College av B
ath (wid Abr) h1087 41st
ee (Grace) (Coleman Studio) h1001 Warfield av
eo J pump opr East Bay Munic Utility Dist r Lafayette
evi icemn r3430 Haven
ucille r2132 Acton B
abel (wid Fred) h1314 Oak A
arst M Mrs dom h2411 E 24th
arian r352 Wildwood av Pied
arion Mrs artist r376 38th
arion J clk r703 25th
artin L (Mabel) ship clk h312 45th
artin L jr stdt r312 45th
attie J (wid R C) r1825 E 24th
ichl (Eliz) lab h232 E 11th
ichl jr chauf r232 E 11th
ichl C r1656 84th av
oel J (Anna M) clk h1728b Walnut B
rwella R auto mech r4149 E 14th
swald B int decorator r4305 Gilbert
aul pilot Okld Airport r1514 Oak A
ay W (Mary) clk h2696 67th av
ufus A (Marion) h376 38th
arah A Mrs h703 25th
argent W (Julia E) pntr h1919 Lorina B
ilas E tchr Pub Sch r1450 Alice

OLEMAN STUDIO (Kee and Grace Coleman). Finest in Studio and Home Portraiture, 426 17th, Tel LA keside 2530

ylvan r4291 Gilbert
hos (Ella) lab h2032 Willow A
W Harvey (Irene) agt h2615 Maxwell av
arren L ptrnmkr r2817 Atwell av

COLEMAN
" Wilbur E (Willa M) cook h1130 88th av
" Wm (Rose) h4291 Gilbert
" Wm F billiards 1453 7th h1517 do
" Wm G (Viola) clk h2930 Harrison
" Wm K (Mary) clk Van Fleet & Durkee h5421 Walnut av
" Wilson (Bertha) pntr h4471 Emery
" Wilson (Winifred) driver h1511 Jackson
" Winifred Mrs fctrywkr r2231 Roosevelt av B
Colen see Colin and Collin
" Lily Mrs h1846 Delaware B
Coles Edith B r1715 Wood A
" Francis A (Kath C) shoes 2915 College av B h5108 Manila av
" Fred W tmstr r1715 Wood A
" Geo P (Helen) coml artist h2001 E 27th
" Hollis E (East Bay Memorial Shop) r944 Kingston av Pied
" Jas cook r1267 30th
" John R signal eng WPRy r337 Clifton
" Leona Mrs h6441 Essex
" Walter H (Mary L) h1715 Wood A
Colescott Saml h417 Avon
" Warrington W (Lydia) waiter h2815 25th av
Coleston Henry J (Clara) linemn h2430 Fulton B
Colettas Chas r1324 95th av
Coletti see also Colletti
" Alht lab r487 37th
" Eug (Josephine) h759 60th
" Iole r759 60th
" John auto mech r759 60th
" John B (Teresa) emp Okld St Dept h308 49th
Coletto P shipftr r2022 Queseda av
Coley Andw (Anna) lab h3241 Suter
" E John clk r943 Center
" Herbt carp h3241 Suter
" Vernon J (Ethel A) inspr O P D h3607 Brighton av
Coleyn John H (Gertrude) clk r1975 85th av
Colgan Bertha (wid A L) h1075 45th
" Edw P r1075 45th av
Colgate Evangeline J r613 E 21st

COLGATE-PALMOLIVE-PEET CO. Chas S Pearce Pres and Genl-Mgr, Glycerine and Soap Mfrs. Carlton sw cor 6th, Berkeley. Tel BE rkeley 9200

Colgett Geo P (Lillian M) jwlr 5641 College av h6634 Chabot rd
" John M (Meda) chauf r661 39th
" John M meter rdr r108 Athol
" Robt r6634 Chabot rd
Colerove Geo L (Margt A) h2218 8th
" Jas r453 McAuley
" Jas J (Emma) wtchmn Key System h543 McAuley
" Margt Mrs (wid J H) r Neptune Beach Cottage 21 A
Coli Julio (Mary) lab h5326 E 10th
" Primetta r5326 E 10th
Colicchia Gene (Lauretta) barber h rear 3030 Union
Colin see also Colen and Collin
" Frank B bkpr r237 Oakland av
" Mary P (wid Benoit) h237 Oakland av
Coline Bernice B supvrg nurse Highland Hosp r1954 E 27th
Colitch Michl lab h376 Willow
Colker Frank (Bettie) h1226 78th av
Coll F R lab r583 8th
" John A mldr r583 8th
Colladge Michl J (Myrtle) cooper h2751 Wallace B
Collado Wm lab r409 Market
Collamore Geo lab h765 Eagle av A
Collar Floyd J dentist r1706 Bway R902
" Gladys tchr Bkly Pub Sch r1829 San Ramon av B
" Lloyd D (C Pearl) sec-treas Collar Valve Corp h1829 San Ramon av B
" Nancy J (wid A J) h1223 Wellington
" Pearl M piano tchr 1223 Wellington
" Valve Corporation A C Bird pres H C Mac auley L D Collar sec-treas 2295 San Pablo av B
Collard W H cond Sacto Ry r490 41st
Collarino Eugenia M (wid Wm) h1322 Burbank A
" Louis O electn r1322 Burbank A
Collat Meyer L (Beatrice G) h188 Mountain av
" Ray r1428 Alice
Collatos Theo cook r556 23d
Collbran Arth H (Florence) mining eng h2904 Avalon av B
" Arth H jr stdt r2904 Avalon av B
" John S (Mabel) h1550 Hawthorne ter B
College Apartments 5530 College av

COLLEGE AVENUE BRANCH BANK OF ITALY NATIONAL TRUST AND SAVINGS ASSN. W B Kennedy Mgr. 5665 College Av. Tel OLympic 0342 (See pages 110 and 111)

" Avenue Electric Co (F C and F C Libby jr) 2917 College av B
" Avenue Garage (F W Voorhees J M Morris) 5291 College av

The Marion Madsen School For Secretaries

An Exclusive BUSINESS TRAINING SCHOOL for GIRLS and YOUNG WOMEN

532 SIXTEENTH STREET

Tel. HOlliday 6340

Judicious Advertising

CREATES A New Business

REVIVES A Dull Business

ENLARGES An Old Business

RESCUES A Lost Business

PRESERVES A Large Business

SECURES Success in Any Business

SAVES A Failing Business

ENABLES You to Pay Your Taxes

Directory Advertising Brings Satisfactory Results

FIREMAN'S FUND INSURANCE COMPANY

Fire, Marine and Automobile Insurance ✓ ✓ Oakland Office ✓ 317 Central Bank Building ✓ Telephone GL encourt 7840

HEAD OFFICE, SAN FRANCISCO

AUSTIN REALTY CO.

"Complete Real Estate Service"

18th and Jefferson Sts. (See page 167) Oakland

REAL ESTATE W. P. AUSTIN LOANS INSURANCE

COLLEGE
" Avenue Pharmacy L J Fishl mgr 2960 College av B
" City Furniture Co (C L Taylor F A Murphy) 2081 Allston way B
" Club Apartments 5263 College av
" Court Apartments 3100 College av B
" Dyeing & Cleaning Works M Sato mgr 2942 College av B
COLLEGE FLORIST (Kiml Tory), Flowers for All Occasions, 2981 College Av, Berkeley, Tel BE rkeley 3390
" Hardware Co J A Reynolds mgr 2311 Telegraph av B
" Shoe Co (J F and W B Cianiarulo) 6011 College av
" Women's Club Mrs Marg Whitton mgr 2680 Bancroft way B
Collenberg J W bkpr Geo R Johnson Inc r2237 E 23d
Collenburg John (Cath) jan h537 Palace ct A
Collester J M h607 Beacon
Collet see also Coletti, Collett and Colletti
" Bessie Mrs h4834 Melrose av
" Hazel clk r4834 Melrose av
Colleta Henry (Emily) slsmn Smith Lbr Co h6923 Hamilton
Collett Georgiana (wid Theo) h1726 11th av
" John jan r716 14th
" Nelson E h2491 Ellsworth B
Colletti Mary usher r635b 51st
Colley Edw (Agnes) h2415 San Pablo av
Colli Victor (Grace) mach h3100 Maple av
Collias John (Columbia Grill) r493 10th
Collie Banister B (Ruth) slsmn Great Westn Power Co h1454 Allman
Collier see also Collyer
" Albt M (Zora L) asst eng Okld Eng Dept h20 Jerome av Pied
" Alfd Jr (Jeane) slsmn h rear 2266 High
" Anna dom 2631 Piedmont av E
" Anthony (Lillie) mach h1036 Wood
" Arth h2160 Alvarado av A
" Beulah sten r2332 Harrison
" C F mgr Brush Apts h1604 Brush
" Chas (Avis) h Sequoyah Hills
" Clarence G (Lillian) roofer h8300 Iris
" Eben R (Constance M) v-pres Lake Mfg Co r467 Lagunitas av
" Edith (wid Fredk) r1410 Santa Clara av A
" Edw (Effie L) slsmn h2939 76th av
" Elmer (Della) chauf h2130 47th av
" Fredk J (Helen D) (Collier & Ward) h99 Fairview av Pied
" Geo W supvr Van Fleet & Durkee h1619b Walnut B
" Gertrude tch Pub Sch h184 13th
" John h467 Lagunitas av
" John H (Lula A) mining eng h455 Valle Vista av
" John H jr h1419 Grand A
" John J (Josie) dep sheriff h4641 Benevides av
" John W (Bertha) dep City Atty h2021 E 28th
" Juanita R maid h3046 Stanton B
" Laura D compt opr r9838 Olive
" Leslie S (Dawne) h1126 Harvard rd Pied
" Mary Mrs slsmn r3951 Del Monte av
" Melvin (Elaine) auto mech h2234 Carleton B
COLLIER P F & SON DISTRIBUTING CORPORATION, 373 Blake Block, 1121 Washington
" Richd B (Dora) h2611 Benvenue av B
" Tracy candymkr h3771 Piedmont av
" Viola Mrs maid h1410 67th B
" W F h9838 Olive
" Walter S (Mary E) dec h3951 Delmont av
" Walter S roofer h9838 Olive
" Wm jan h159 Lake
" Wm A sec-treas Pac Coast Canners Inc r1604 Marin av B
" & Ward (F J Collier J A Ward) gas sta 2641 Seminary av
Collignon Dewey P (A Beryl) window shares 1801 San Pablo av h1927 Hopkins B
Collin see also Colen and Colin
" Andw L (Luella E) lather h883 Cedar av A
" Eileen Mrs h3037 Dakota
Collince Wm A lab r818 Jefferson
Collindale Apartments 1814 Central av A
Collineau Jean (Cath) gdnr h1801 McGee av B
Colling Jas M (Eugenie B) slsmn h2647 Cedar B
Collinge Walter stdt r1756 Euclid av B
Collings Louise (wid Jas) h1805 33d av
" Louise G clk r4719 Melrose av
" Olive J egg pkr r1309 84th av
Collingwood Cecelia H (wid Wm) r1136 89th av
" Claude W (Rena) ins adj h3985 Fruitvale av
" Thos uphol r3115 Texas
" Wm B carmn Key System r2020 13th av
Collini Antone M r509 Sycamore
Collins see also Collings
" Ada A (wid J A) minr 2908 College av B r3004 Grove
" Agnes sten r2900 Florida
" Aimee J stdt h2511 Hearst av B

COLLINS
" Albt r619 36th av
" Albt instr h2621 Sacto B
" Albt B (Alice) electn h1315 93d av
" Albt C (Mary) h1458 35th av
" Albt E (Hazel M) storekpr n2707 Park bl
" Albt J (Mary) mgr Francis Apts h2035 C nlne way B
" Alex G (Mary) pntr h1074 10th
" Alfd r610 36th av
" Alice stdt r2282 Union B
" Amelia slswn r3490 Davis
" Andw (Ruth M) auto mech h1222 E 28th
" Andw J (Ruth) chauf h9630 Plymouth
" Anita sten r5465 Claremont av
" Anna Mrs h64 Santa Clara av
" Arth r524 8th
" Arth B battery serv 3456 Foothill blvd 29th
" Arth L (Frances H) cons eng h2221 Princ
" Arth L (Estelle) stdt h2131 Sacto B
" Arth N (Carrie) act h1325 Blake B
" Asa (Iris F) lab r1828 94th av
" Augusta J (wid G H) r37 Bellevue av Pi
" Barclay R (Jane) meat pkr h760 29th
" Benj r610 36th av
" Bernice sten r928 Magnolia
" Bettie Mrs h1364 93d av
" Burnie D (Frances) mach h3452½ Harp
" Byron (Edith) jwlr h2200 Jefferson av B
" Cath (wid N J) h615 25th
" Chas r5465 Claremont av
" Chas F (Jean E) confr 2977 College av h2947 Piedmont av B
" Chas H restr 404 21st r597 31st
" Charlotte M tchr Pub Sch rSan Francis
" Clarence M auto mech r1905 5th av
" Clark A clk r3004 Ellis B
" Clinton (Mae A) serv sta opr r375 Sa Clara av
" Curlis D (Eliz T) electn h587 Mira Vista
" Cyril C (Grace V) h2 Home pl east
" Cyril C (Eva) slsmn h3422 Birdsall av
" Danl J slsmn Nelson Meat Co r100 9th
" Danl S (Alice) slsmn h3004 College av B
" Danl W (May) slsmn Glaser Bros-Judell h431 43d
" David (Hazel) auto mech r2521 Dana B
" David H (Jessie) millwright h2558 55th av
" David R (Eula M) car clnr Key System h E 33d
" Delia J r100 9th
" Doris C h2432 Ashby av B
" Dorothy r431 40th
" Dorothy E cash H C Capwell Co r2916 V
" Dorothy M Mrs sten r132 Hillside av Pie
" Earl D lab r5865 Marshall
" Earl G (May) mtrmn Key System h Lyman rd
" Eddie r1145 2d av
" Edw (Cath) elev opr h3724 Lyon av
" Edw (Bonita) kiln setter h1735 Stuart E
" Edw K (Della M) bldg contr 842 Creed r
" Edwin D (Violet) sta eng h331 49th
" Edyth Mrs clk r1133 El Centro av
" Eliz A tchr Eklv Pub Sch r587 Mira Vista
" Eliz B tchr r1622 Harrison
" Eliz D (wid John) h3004 Ellis B
" Eliz E r1687 Grand av Pied
" Eliz G r221 El Cerrito av Pied
" Eliz M r1074 10th
" Ella radio asmblr r2842 Parker av
" Emile A (Virginia) slsmn h585 Alcatraz a
" Emily stdt rEucalyptus rd B
" Emma M (wid D E) h221 El Cerrito av P
" Emmet A gro 3006 Harrison
" Ernest E (Amelda) formn h1503 Oxford
" Eulalia D (wid Wm) h2931 Brookdale av
" Fannie L Mrs sten h2064 Carlton B
" Fanny W r773 Oxford B
" Florence Mrs registrar Ala City Health C ter r2037 San Jose av A
" Floyd adj PG&ECo r1376 93d av
" Francis A tinner h3344 Harrison
" Frank r3530 14th av
" Frank B (Louise) gro 3344 38th av
" Frank G clk r3004 Ellis B
" Frank J h4142 Waterhouse rd
" Franklin J cook r1349 E 24th
" Fred E slsmn Union Diesel Engine Co h5 Fleming
" Fred M (Minnie L) carp h6175 Calaveras
" G Howard lather r4060 Brown av
" Geo (Marcia) h2632 Parker av
" Geo (Minnie) pntr h2521 14th av
" Geo F (Clara) clk h1521 54th av
" Geo R (Maude) mach h1574 78th av
" Geo T (Rosa) slsmn h353 Grand av
" Geo W (Margt A) jan h2221 Prince B
" Georgia R beauty opr r1074 10th
" Gerald stdt r2612 Durant av B
" Glenn (Florence) clk h626 66th
" Grace A clk r4232 Terrace
" Grace M (wid A W) MW&Co r5307 Holle
" Guy pntr r688 Peach A

BREUNER'S

"EVERYTHING FOR YOUR HOME"

Clay at 15th OAKLAND HI ghgate 0400

LLINS
Harold (Edna) clk h5737 Newmann
Harold B (Ina) auto mech h876 Oak A
Harriet E Mrs h6437 Telegraph av
Harry L (Hazel) h2311 California B
Harry R (Bertha C) (Collins & Kearns) h1632 Moreland dr A
Hazel G r1822 9th av
Helen mgr Avon Apts h601 E 20th
Helen tchr Ala Pub Sch r1450 Alice
Helena M sten r5465 Claremont av
Henrietta R Mrs h57 Entrada av
Hink (Margt) cook h368 Pine
Wayne (Edith) h1321 Wellington da B (wid W H) h3231 Galindo
Irene I dept mgr Am Trust Co r221 El Cerrito av Pied
V h1321f Dwight way B
Jas electn r610 36th av
Jas (Lena) lab h1909 9th B
Jas C clk h1909 9th B
Jas G (Odessa) porter h1712 Chase
Jas G wtchmn h1033 7th av
Jas H (Mary J) h511 Montclair av
Jas H (Ida) gro 6211 Shattuck av h800 62d
Jas I slsmn h5254 Cole
Jas J (Nora) eng h8730 Dowling
Jas J jr vulc r8730 Dowling
Jas N (Georgia) mgr Hotel Oxford h618 14th
Jas R (Esther C) h635 Spruce
Jas W br mgr Safeway Stores r San Leandro
Jas W (Alice) supt United Parcel Serv h5945 Marsden la
Jerry lab r1066 12th
Jesse W (Edna) millwright h9232 Hillside
Jessie Mrs r5645 Ocean View dr
John (Isabella) r1912 Oregon B
John (Margt) h375 Santa Clara av
John (Nellie) carp r rt 1 bx 1670
John A (Irene M) h1650 79th av
John A Kellogg Express Co chauf h9630 Plymouth av
John C (Cornelia) printer h682 29th
John F (Winifred) lab h1435 Delaware B
John H (Anna) lather h825 57th
John J (Verda) cond h1240 10th
John J firemn OFD h828 21st
John P r2907 Fulton B
John P lab r483 9th
John T (Bridget) carp h2311 17th av
John W bkpr r3004 Ellis B
Jos (Lillian) mtrmn Key System h4608 Market
Jos V (Gertrude) slsmn Robinson Tractor Co h1205 106th av
Kath (wid Wand) h980 36th
Kath clk Eastern Outfitting Co r150 Castro
Kath B r227 Orange
L Beverly (Ethel M) restr h2125 12th av
Lawrence E clk r3004 Ellis B
Lennah T sten r937 Arlington av
Leo B (Agnes) glass beveler h2900 Florida
Leonard L slsmn r2501 23d av
Louis D vulc 1500 E 12th r8730 Dowling
Louis F lab r2885 Lydia
Lowell J h721 Rand av
Lydia Mrs r2521 Benvenue av B
Lyla Mrs h1627 E 33d
M C civ eng Co Surveyor
M E h6616 Telegraph av
Madeline C clk r4232 Terrace
Margt waiter r2304 Spaulding av B
Margt surg nurse Alta Bates Hospital
Margt Mrs h2842 Parker av
Margt G r952 107th av
Margt O Mrs r1416 27th av
Margt L h2432 Ashby av B
Marie E Mrs gro 1601 104th av
Martha F (wid Richd) r779 65th
Martin waiter r827 Broadway
Mary clk Mac Marr Stores r41 Rio Vista av
Mary tchr r1450 Alice
Mary Mrs beauty opr h2444 9th av
Mary C Mrs h1458 36th av
Mary E (wid J J) h928 Magnolia
Mary E (wid Maurice) h4232 Terrace
Melbourne M (Emma M) lather h4060 Brown av
Miles S (Myrtle) sta eng h610 36th av
Minnie M (wid Addison) h1046 59th
Miriam r3004 College av B
Mulford W slsmn r311 Bonita av Pied
Myron H clk r1074 10th
Nellie Mrs dom 1974 Thousand Oaks blvd B
Nettie B maid r3049 Stanton B
Norris W (Melba) drftsmn Bkly Dept of Public Wks h2934 Fulton B
Ola slsmn r2221 Prince B
Pearl Mrs r1428 Madison
Peter lather r825 57th
Ray plmbr h92 8th
Raymond J (Evelyn) (Dimond Electric Co) h3840 Canon av
Richd (Pearl) plmbr h1376 93d av
Richd E r1315 93d av

COLLINS
" Richd E (Gertrude) porter h1388 10th
" Richd J (Ida J) clk h937 Arlington av
" Riley A (Hattie A) poultry raiser 9305 Railroad av
" Robt carp Moore Dry Dock Co r492 9th
" Robt jan r768 10th
" Robt H (Gertrude M) rancher h311 Bonita av Pied
" Robt H jr slsmn r311 Bonita av Pied
" Robt L (Marie) slsmn h624 14th
" Robt M (Minnie) stat firemn h1314 Derby B
" Rollin S (Mae B) pharm O S Bolton h227 Orange
" Rosella r2521 14th av
" Roy carp r3452½ Harper
" Roy carp r244 29th
" Russell O (Gene) dentist 2553 Seminary av h5800 Kingsley cir
" Sami P (Neva G) pntr h907 Shattuck av B
" Sarah E (wid P J) h2907 Fulton B
" Stanley firemn r928 Magnolia
" Sydney J (Helen) teller Am Trust Co h601 E 20th
" Thos (Mary E) barber 440 10th h1933 Stuart B
" Thos E (Grace) auto mech h5620 Edgerly
" Thos E (Dorothy) auto mech Okld PO h556 62d
" Timothy (Ethel) h1221 72d av
" Ulric B lab r1216 Neilsen B
" Ulric B jr (Mable) auto mech h1216 Neilson B
" Vincent mach r928 Magnolia
" Viola r1376 93d av
" Wallace C (Fay V) ins broker 436 14th R1028 h6435 Telegraph av
" Wallace E (Josephine) h2615 Havenscourt blvd
" Walter E slsmn r3724 Lyon av
" Walter E slsmn r539 21st
" Wearing S (Bessie) mach h4650 Redding
" Wilbert (Elvira) eng h1357A Hopkins
" Wm A (Bertha) cond Key System h9310 Birch
" Wm A electn h3004 Grove
" Wm C (Annie P) h5465 Claremont av
" Wm D (Lillian) loc eng h2712 Maxwell av
" Wm D (Ella) slsmn h5824 Marshall
" Wm E carrier Okld PO r1482 Alice
" Wm H brkmn SNRy h490 41st
" Wm J (Josephine) formn Moore Dry Dock Co h852 54th
" Wm J (Edna O) pntr h952 107th av
" Wm R (Edith A) h1133 El Centro av
" Willis H (Edith P) pharm h412 Euclid av
" & Kearns (H R Collins, J T Kearns) tires 2416 Central av A
Collinson Lyde Mrs r2507 Noble av A
Collinwood Apartments 1089 57th
Collis Alma tchr Pub Sch r297 Lenox av
Collison Caroline (wid J A) r2737 Ashby av B
" Hugh W (Mary L) concretewkr h1200 58th av
" Mary D cash Mack Internat Truck Corp h1455 1st av
Collis Stanley R optician H E Elfin h3211 California B
Collister Clarice stdt r2500 Durant av B
" S R h2415 Seminary av
Collman Fredk A (Adele) h787 Rosemount rd
Collombo Margie waiter r425 15th
Colloni Angelo (Rose) dept formn Calif Pkg Corp r592 32d
Collopp Bertram (Addie) h2810 61st av
" Mabel (wid C R) mgr Home Apts h1529 Alice
Collos Angelo cook r722 Washington
Collum Ida E Mrs clk U of C h2306 Calif B
Collyer see also Collier
" David M dep constable Okld Township 512 Broadway r1150 Foothill blvd
" Edwin L (Josephine) eng h1150 Foothill blvd
" Wm L clk r2051 Telegraph av
Colman see also Coleman, Kohlman and Kolman
" D W tailor 468 12th r559 16th
" Edw stdt r2611 Durant av B
" Edw (Margt) paperhngr h3205 West
" Elsie h5608 Ocean View dr
" H J Mrs r360 42d
" Harry M clk r3205 West
" John (Grace) h2633 Abbey
" Jos clk h1540 Adeline
" Jos M (Evelyn F) slsmn h450 E 14th
" M A Mrs asst N J Clecak r510 28th
Colmer Sarah M (wid Edw E) r517 Santa Clara av A
Colmore Margarethe Mrs tchr Bkly Pub Sch r1032 Cragmont av B
Coloccio John lab r1777 5th
Colombatto Jos (Mary) lab h1824 Curtis B
" Lucille sten r1824 Curtis B
" Peter lab r1824 Curtis B
Colombe Rachel C priv sec SPCo h3055 Dana B
" W Leroy r3055 Dana B
Colombel Dorothy sten Key System r3507 14th

Drink

WILKINSON SPRING WATER

ONLY WATER IN EAST BAY BOTTLED

DAILY AT THE SPRING

Telephone AN dover 4146

Judicious Advertising

CREATES A New Business

REVIVES A Dull Business

ENLARGES An Old Business

RESCUES A Lost Business

PRESERVES A Large Business

SECURES Success in Any Business

SAVES A Failing Business

ENABLES You to Pay Your Taxes

Directory Advertising Brings Satisfactory Results

BENSON S. BULLIS, D.C., PH.C.
CHIROPRACTOR

HAYWARD OFFICE:
448 Castro St.
Monday, Wednesday, Friday
Tel. Hayward 143

OAKLAND OFFICE:
5620 Telegraph Ave.
Tuesday, Thursday, Saturday
Tel. OLympic 8451

See Page 129

POLK'S BANKERS' Encyclopedia

CONTAINS A FULL AND COMPLETE LIST OF

Banks
Bankers
Trust Companies
Savings Banks
in the United States and Canada

ALSO OTHER VALUABLE DATA CONCERNING BANKS

Price $15

Polk's Bankers Encyclopedia Co.
Publishers
431 Howard Street
Detroit
524 Broadway
New York

COLONIAL CAFETERIA
FRANKLIN AT 15TH STREET
Established 1909 — *Best of Foods* — Tel. LA keside 18

COLOMBEL
" Harry H (Myrtle N) asst propertymn Dufwin Theatre h1422 27th av
" Jos C (Dorothy) h3507 14th av
Colombino Gaetano lab r606 47th
Colombo Esther Mrs h3623 E 12th
" Frank (Kath) lab h2877 E 7th
" John clk r2204 Buena Vista av A
" John lab h2836 San Jose A
" Jos lab r2877 E 7th
" Marie Mrs h3204 Buena Vista av A
" Michl J (Kath) florist h546 30th
" Perlina clk r2204 Buena Vista av A
COLONIAL CAFETERIA CO (Mrs S G Hammond, Jennie M Hammond and E F Cuenin; Colonial Cafeteria), 1504 Franklin at 15th. Tel LA keside 1806 (See left top lines and page 127)
" Hotel (Julia West, Ada Spray) 197 9th
Colonna Apartments 2236 Durant av B
Colosoff Anateli E (Ludmita) drftsmn Byron Jackson Pump Co h2413 Curtis B
Colozzo Cosino (Annie) lab h9222 Walnut
Colpien Jean bkpr East Bay Realty Co r511 Boynton av B
Colquhoun Alex H porter r1424 E 31st
" Allen M bkpr Bank of Italy r929 Carmel av Albany
" Belle A Mrs tel opr r2445 Telegraph
" Jos C pntr r4136 Carrington
" Josephine Mrs sten h2445 Telegraph av
Colridge Frank C sec Cal Asso Ins Agts 436 14th R1127
Colshaw Fredk (Eleanor E) ice puller h3739 Magee av
Colson Alphonse M carrier Okld PO r1721 Rose B
" Carrie M h3026 Colby B
" Edna F ticket agt SPCo r3026 Colby B
" Gustave (Olympe) blksmth h42 Randwick av
" Gustave E jr (Clara L) jwlr 504 15th h5545 E 17th
" Lawrence A clk r1721 Rose B
" Rhoda S clk r3026 Colby B
Colstad Carl G (Ida) lab h1524 68th av
" Thos (Rowena) mariner h814 Myrtle
Colsten Estelle Mrs r5245 Underwood av
Colt see also Coult
" Fannie R (wid Robt) h2708 Ellsworth B
" Frances Mrs tel opr r452 Cavour
" Frank B lieut OFD r1066 12th
Colter see also Coalter and Coulter
" A N r1734 San Pablo av
" Frieda D r1211 Peralta av B
" John N h1211 Peralta av B
" John N (Dolores) slsmn Okld Meat & Pkg Co h3837 La Cresta av
" Wm r1111 Franklin
Colterjohn Herbt C (Cath) h2926 60th av
Colterhurst Wallace clk Justice Court Brooklyn Township r2757 Rawson
Colton Albt S (Ada M) prin Hoover Jr High Sch h3424 Webster
" Alric O (Flavilla) lawyer h1923 57th av
" Beatrice Mrs r568 12th
" Beatrice piano and harmony tchr Cora W Jenkins School of Music r3424 Webster
" Bernice r2500 College av B
" Bruce (Grace) clk Ry M S h3282 Liberty av A
" Clara A r2920 Derby B
" Eloise r2920 Derby B
" Geo T (Louise) h2816 10th B
" Jas H (Minnie M) gen mgr h2920 Derby B
" R M h1709 University av B
" Roger M (Eloise) lab h2920 Derby B
Coltos Emily Mrs nurse 2318 Channing way B
Colucci Frank clk Nich Martino r1209 7th
Columbia Apartments 3618 Telegraph av
" Casualty Co J R McCusker res agt 1924 Bway R207
" Grace (wid Louis) h2428 Myrtle
COLUMBIA GRILL (Nick Sarsis, Dick Latsis, John Collias), A First Class Restaurant, 486 10th. Tel HO liday 0363
" Iron & Metal Co Frank Newman mgr 732 2d
" Marjorie sten E Bay Municipal Utility Dist r1659 Short B
" Meat Market 461 9th
COLUMBIA OUTFITTING CO, H Seligson Mgr. Men's and Boys' Suits, Overcoats, Hats and Caps, Shoes and Furnishings, 1635 Telegraph Av. Tel OA kland 0880
COLUMBIA PARK, Mountain Blvd and Seminary Av
" Phonograph Co A H Massey supt 1100 57th av
COLUMBIAN NATIONAL LIFE INSURANCE CO OF BOSTON, MASS, Eugene W McIntire Genl Agt, 602 Financial Center Bldg, 405 11th, Tel GL encourt 1686
Columbo Josephine student nurse Saml Merritt Hosp
" Margt M waiter h2004 12th av
Columbus L Geo M ambulance atdt Highland Hosp r212 19th
" School 8th se cor Allston way B
Colussi Angelina rs57 Nielson av B
" David mach opr r1197 Ocean dr
" Leonilda r557 Nielson av B
" Louis r557 Nielson av B
" Louise r557 Nielson av B
" Regina (wid Antonio) h557 Nielson av B
" Umberto (Josephine) steelwkr h1197 Ocean
Colver Fred A (Rose) pntr h821 Gilman B
Colville Anne Mrs lndywkr h3908 E 12th
Colvin Anna Mrs h1522 Santa Clara av A
" Benj R mach h1092 28th
" Chas A (Grace M) slsmn h461 Bellevue
" Chas L lawyer 1540 San Pablo av R h2212 23d av
" Clara E (wid Harry) tchr h3717 McClel
" Crandall S (Edna) timekpr L A Young Sp & Wire Corp h3904 E 12th
" E Guy (Ethel) broker h1033 Shattuck a
" Edna tel opr r3904 E 12th
" Elvin R (Ethel) slsmn h1708 Cornell dr
" Grace h1918 E 17th
" Grace tchr Ala Pub Sch h2521 Central a
" Loveday O sec-treas Central Calif Mortg Co r2860 Modesto av
" Marion (wid Francis) h1018 E 17th
" Olive Mrs h1556 Santa Clara av A
" Theresa E Mrs h10719 Russett
" Timothy E eng Calif Steel Wheel Corp
" Wm E (Loveday) OPD h2860 Modesto av
Colwell see also Caldwell, Cauldwell and Cowell
" Claude A (Haze G) (English-Cowell Co) h E 11th
" Lydia (wid W A) r1032 E 11th
" Wm prsr r622 Clay
Colwes David F (Marian) sta eng h5956 C bot crest
Colyar Alice restrwkr Leighton Industries
" Anna Mrs r577 28th
" Chas S (Martha) mfsr agt 324 13th h E 27th
" Paul M elev opr r577 28th
Colvear Andw J (Mary A) lab h894 20th
" Motor Sales Co E L Johnson mgr 355 24th
Coma Ethel Mrs lndrs h736 45th
" Rose lndrs r736 45
Comancho David lab h3425 Haven
" John r3425 Haven
" Manuel ironmldr Best Steel Casting Co rH ward
Comas Angelina lndywkr r736 45th
" Rose lndywkr r736 45th
Comba Eliz B r382 63d
" Odelia L lawyer h382 63d
Combatalade Alf auto mech h2749 Pleasant
Comber Jas F opr Key System r739 59th
" Jessie A (wid Jas A) r135 Waldo av Pie
" Philip M drftsmn Lannom Bros Mfg Co r Magnolia
Combetto Jos mach r1088 67th
Combs see also Coombs
" Alice M Mrs h1440 Oak A
" Arlo M cigars 1902 San Pablo av r2000 dc
" Aug V (Jessie) prsmn h4840 Walnut
" Burton J (Elsie) hdclk SPCo h1103 Bway
" Chas B (May) gro 2252 95th av
" Chas W (Emily A) mach h3230 San Jose a
" Claude A (Era A) civ eng h332 62d
" E C h2801d Nicol av
" Eleanor r4840 Walnut
" Eliz W (wid B E) r3009 Central av A
" Emma r1106 Ashmount av
" Emma L (wid A W) h1106 Ashmount av
" Fielding W (Alice) mgr Boussum Stud h1955 Webster
" France G sten r5593 Lawton av
" Geary G (Ethel) meatctr h2747 College av
" Geo G (Gertrude) h5593 Lawton av
" Hazel sten r602 22d
" J E gdnr Pub Sch r2111 E 26th
" Jas lab r412 8th
" John emp Cal Sch for the Deaf
" John W (Margt W) mach h2603 Orange
" Lillian L r2113 Center B
" Lloyd M (Geraldine) mgr Commercial Fy Laboratories h112 Monte Cresta av
" Lloyd W (Janna H) gdnr h3340 Herrier
" Margt Mrs h2440 Damuth
" Martha Mrs r1623 Tyler B
" Raymond E (Lucy) marine eng h1228 C nell av B
" Richd V (Mabelle) pntr h3199 Berlin wa
" Wm h5268 Cole
" Winfred M (wid R C) h3563 72d av
Comco Chemical Co Christian Skattebol mgr secticide mfrs 851 73d av
Comegys Lloyd C lawyer h5711 Oak Grove
Comella Andw boatbldr Swanson's Launch Boat Wks r832 Union
" Bartley meatctr r706 Clay
" Chas boatbldr r832 Union
" Cosmo (Amelia) fireman OFD h9610 Birch
" Salvador (Louis) slsmn h1201 14th
Comello Salvatore lab r807 Foothill blvd
" Saml (Carmella) rigger h2615 74th av

TAKE TEA IN THE TERRACE LUNCHEON
IN THE BASEMENT STORE

The H. C. CAPWELL COMPANY

Broadway, 20th, Telegraph OAKLAND Telephone LA keside 1111

nens Amelia Mrs jan h1838 Chestnut
lelen r1838 Chestnut
ner Archer B (Eliz H) electn h3500 Laurel av
lessie Mrs tel opr h819 Arlington av
ane r2521 Channing way B
Kath Mrs r1925 Crosby av
eonard R pharm r640 Poirier
obt L lab r827 Bway
nfort John V C (Mary) traffic agt h111 Fairview av Pied
lewman (Lou E) ins broker 436 14th R827 h726 60th
nicia Antonio (Mary) lab h1036 Regent A
nington Wm P (Bernadette) electrotyper h2606 68th av
nings Carrie L tchr Pub Sch rHotel Claremont B
niskey Harry N (Olga) boilermkr h3238 Park blvd
nly Geo T (Annie P) office mgr Am Manganese Steel Co h130 Magnolia av Pied
nmary Wm A (Anna M) h849 55th
nmercial Building 12th nw cor Broadway
afeteria Albt Panosian mgr 520 12th
MMERCIAL CASUALTY INSURANCE CO OF NEWARK, W W & E G Potter Managers, 1400 Financial Center Bldg, 405 14th, Tel GL encourt 1268
Club 405 14th
redit Co Henri Henderson mgr 1305 Franklin R311
hlm Laboratories (A W Graff) 3664 Bway
MMERCIAL LETTER SERVICE, Walter F Lee Mgr. Direct Mail Advertising, Addressing and Multigraphing, 428 15th, Tel GL encourt 2282 (See right side lines and page 154)
National Bank J L Delanoy pres Fredk Murer v-pres Lawrence Pickersgill sec-cash 1360 Park A
Plating Works (J S Varley Roy Gifford) 3920 E 14th
MMERCIAL PRINTING CO (Bernard Simon), High Grade Printing of All Kinds, 3253 San Pablo av, Tel Pl edmont 5141
Refrigerator Mfg Co L E Woodsend dist mgr 355 Hobart
MMERCIAL & PHOTO VIEW CO (G W Derbfus, C A Pritchard) Advertising, Industrial Publicity, 129 12th, Tel LA keside 8569
mmins see also Comings, Cummings and Cummins
Anastasia E r3412 Harrison
Blanche W Mrs h82 Reo Vista av
Emmett A (Mary L) slsmn h4418 Pleasant Valley ct
Frank W dept supvr PT&To r82 Rio Vista av
John F carp r3412 Harrison
Mary K h3412 Harrison
mmodore Apartments 1501 Madison
mmonwealth Acceptance Corp L M Johnson pres A J Wright v-pres H J Myers sec-treas 1924 Bway R1014
Health & Life Extension Bureau Inc H C Smith pres J T Miller treas 532 15th R606
MMUNITY BUILDING & LOAN ASSOCIATION, E M Marquis Sr Pres, F R Peake V-Pres-Mgr, R R Porter Sec, 2122 Shattuck av Berkeley, Tel TH ornwall 0070
Chest of Berkeley 308 Koerber bldg B
Chest of Oakland E W Williams sec 1212 Bway R810
MMUNITY CLAIM SERVICE, F L Mankeville Mgr, 312 Richfield Oil Bldg, 1305 Franklin, Tel GL encourt 3766
mo Apartments 1450 Alice
motto Peter (Caesarina) baker h606 West
mpagno John auto mech r2702 Foothill blvd
Pedro auto mech r2702 Foothill blvd
mpanions of the Forest Calif Circle No 785 2436 Grove
mpasso Blanche Mrs h840 7th av
mper Geo A (Louise E) formn C T Doell Co h199 Ridgeway av
Geo E office boy r199 Ridgeway av
Henry F (Louise) plmbr h668 Athol av
Vernon H r199 Ridgeway av
mpere Ida L Mrs sten h2848 Seminary av
mpert Walter A hdw 2951 College av B rWalnut Creek
mphel Andrea r1039 Centini av
Fredk (Elaine) clk h1036 69th av
Harold E slsmn Excelsior Sudy Co r1039 Centini av
Lester R (Marion) chauf h1035 Centini av
mpiano Benedetta Mrs r5276 Miles av
Frank watchrepr 5270 Miles av r5276 do
John A (Kath) (Compiano & Garese) h5275 Miles av
Louis slsmn r5276 Miles av
& Garese (J A Compiano, Steph Garese) props Oakland Floral Depot 930 Washn
mpilongo Vito (Eli) jan h730 4th

Compton Alex F (Jessie) collr h5919 Maccall
" Alicia tchr Pub Sch r877 Sunny Hills rd
" Apartments 646 16th
" Arth J (Allice B) toolmkr r624 37th
" Carl F (Miriam B) gas sta 1583 Hopkins h1573 E 34th
" Clayton (Carrie) boxmkr h3436 Kingsland av
" D C auto body assmblr r4017 E 18th
" Don G (Helen F) carp h3247 Idaho B
" Don G jr clk r3247 Idaho B
" Edna A Mrs apt mgr 2424 Fulton B
" Eli T clk r2338 Telegraph av B
" Elmer cook r1788 8th
" Estelle Mrs r5232 James av
" Eva h2925 Regent B
" Evelyn r2925 Regent B
" Florence h2515 Piedmont av B
" Fred (Bessie) barber h550 37th
" Gene restr 1124 Bway rSan Francisco
" Gerald H stdt Okld Airport r2736 Regent B
" Harland F copy writer r3436 Kingsland av
" Harold r2925 Regent B
" Harriet cash H C Capwell Co r4017 E 18th
" Jas E (Mae A) mtrmn Key System h469 Rich
" Jean tchr r3247 Idaho B
" Kath S slswn r3436 Kingsland av
" Laurence V h1810 Euclid av B
" Lottie B (Greub & Compton) h2121a Cedar B
" Martha M r63 Montell
" Nina R (wid L B) sten r63 Montell
" Ray F (Eva A) mach h4412 Grove
" Robt D (Edna A) v-pres Ashby Furn Co h2425 Fulton B
" Robt H musician h2121a Cedar B
" Russell B (Edna) cook h1568 Madison
" Wesley V (Eli B) police BPD h1363 Berkeley way B
" Wilbur J Geraldine) electn 486 11th h4026 Masterson
" Wm B (Alicia) teller h877 Sunny Hills rd
" Wm F jan r528 25th
Comrad Building Assn Chas Tamme pres 1819 10th
" Hall 1819 10th B
Comstock Arth C (Amelia) clk h2726 Rawson
" C B plmbr Scott Co rHayward
" Charlotte P tchr Pub Sch r154 Arbor dr Pied
" Dorothy sten r2815 Brookdale av
" E R acht h2462 Bancroft way B
" Edith I h1105 E 28th
" Eli Mrs mgr James Hall Apts h2462 Bancroft way B
" Floyd B (Esther J) archt h5827 Patton
" Geo F (Mary E) h588 Haddon rd
" Geo O gas sta 100 14th
" Harry E (Ada) notary 628 46th
" Herbt W (Mae) (Comstock & Sterzel) h2815 Brookdale av
" Hivena tchr Ala Pub Sch r2935 Grove B
" Jas J (Edith) h1733 90th av
" Levi J (Marcella) hdw 5608 College av h3855 Greenwood av
" Josephine Mrs h2621 Bartlett
" Kath tchrr Pub Sch r344 13th
" Lena Mrs r1005 E 11th
" Leslie F (Margt M) toolmkr h3760 Woodruff av
" Margt stdt nurse Saml Merritt Hospt
" Orville G serv sta opr r588 Haddon rd
" Ralph (Helen) solder h910 Grove
" Russell (Hivena) ptrnmkr h2935 Grove B
" & Sterzel (H W Comstock F J Sterzel) coffee 815 Clay
Comunilli Paul (C L Cardoza & Co) 518 Wood
Comyeni Ida clk r1428 Linden
" Shirley slsldr r1428 Linden
" Zelik lab h1428 Linden
Conahan r2144 35th av
" Hugh J (Hazel) mtrmn Key System h2880 Hopkins
" John R (Margt) electn h2144 35th av
" Robt E (Marie M) aud h540 Merritt av
Conant Bert H (Sadie L) capt Ala PD h3210 Liberty av A
" Elroy W (Dora) eng h2917 E 17th
" John mgr Harvard Apts h542 25th
" John D firemn Ala FD r3210 Liberty av A
" Lou Mrs r3451 Piedmont av
" Nathaniel P bkpr r3210 Liberty av A
" Roger N (Lucille) h1861 San Juan av B
" Villa Apartments 541 Sycamore
" Wm h2917 E 17th
Conard Ashley H (Calkins, Hagar, Hall & Linforth)
" Cath r2311 Bowditch B
" Ebbie J (Martha) cond Key System h5250 Locksley av
" Frank W res agt Fidelity & Casualty Co r3081 23d av
Conat Emiline Mrs h542 25th
Conaway see also Conway
" Luther E (Mabel) shoerpr h1630 3d av
" Mary L (wid C H) r619 Mariposa av
" Velton M ironwkr r1630 3d av

CARL SALBACH
Originator

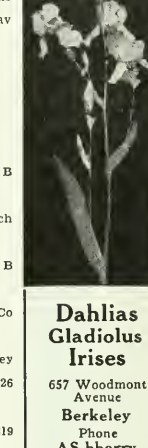

Dahlias
Gladiolus
Irises
657 Woodmont Avenue
Berkeley
Phone
AS hberry 1066

ALCOSTA
Credit
Adjustment
Co.
COLLECTIONS
Personal Call Service
2161 Shattuck Ave., Berkeley
No Collections No Charge
Tel. BE rkeley 1387

FIRST NATIONAL BANK
Broadway Next to Post Office
TEL. HOLLIDAY 1771

THE BOHANNON CANCER INSTITUTE
CANCER SCIENTIFICALLY TREATED
For Further Information See Page 143
1813 University Ave. BERKELEY Tel. AS hbury 61

Conboy Harry electn r1633 Everett A
" Vina B Mrs r2017 E 14th
Concannon Cath P r571 El Dorado av
" Henry W (L Pearl) stkpr h2732 Maxwell av
" Jas (Mary) lab h929 61st
" John lab r530 Williams
" Margt M r571 El Dorado av
" Michl J h81 Glen av
" Patk groundmn Key System r1428 34th
" Patk J (Mary) carrier Bkly PO h1637 Berkeley way B
" Rosemarie r571 El Dorado av
" Thos lab r530 Williams
" Thos (Cath) marine eng h571 El Dorado av
" Thos J (Margt M) h479 Merritt av
Concanon Idell (wid Frank) h5335 Shattuck av
Concealo Fixture Co Inc W A Noack pres W W Van Voorhis sec 2009 Livingston
Concevich Eli (Eva) lab h1623 11th
Conchin Annie M clk r2609 Orange av
" Walter clk r2609 Orange av
CONCORDIA FIRE INSURANCE CO OF MILWAUKEE, W W & E B Potter Managers, 1400 Financial Center Bldg, 405 14th, Tel GLencourt 1268
" Susan r730 Union
" Theresa Mrs h341 Lewis
Condare Geo (Angie) clk h3267 Garfield av A
Condas Geo cook r704 Franklin
Conde Emanuel pottery h709 Haight av A
" Floy M sten N Y Life Ins Co r San Leandro
" Joaquin lab h3241 Hannah
" Jos (Emily) lab h3458 Haven
Condefer Jos (Mary) supt Westn Sulphur Industry h2400 Jefferson av B
Condia Como (Congetta) trackmn h515 Linden
Condie Helen E Mrs plg dir City of Bkly r687 Spruce
" Melbourne clk r2125 West
" Robt E slsmn R H Condie r San Leandro
" Robt H (Meda B) paints 2503 Bway pres Central Calif Mortgage Co h123 Hazar av Pied
Condit Alice tchr r5557 Lawton av
" Anna T Mrs apts 2427 Hilgard av B
" Benson C (Margt) elec eng h365 Bellevue av
" Clara (wid Danl) h1714 Grove B
" Danl H stdt r1714 Grove B
" Harrison S carp h rear 1345 99th av
" Ira J tchr U of C h908 Indian Rock av B
" John stdt r5557 Lawton av
" John C (Bertha) phys 5494 College av h5557 Lawton av
" Philip stdt r5557 Lawton av
" Ralph M (Anna) custodian Longfellow Sch h3400 Galindo
" Ray clk r5557 Lawton av
" Virginia bacteriologist r365 Bellevue av
Condley Arth M (Eunice) formn Goodwill Industries h842 4th av
" Constance smstrs r1766 81st av
" Mary factywkr r2009 Anseon av
" Rufus E factywkr h1766 81st av
Condo Bernard J (Thirza) mach h2329 6th B
" Earl D (Ella May) printer h243 Oakland av
" Miriam slswn r2329 6th B
Condon see also Congdon
" Alice Mrs h3721e Allendale av
" Andw r1330a Park A
" Carrie U h2815 38th av
" Clarence E (Velma) ins agt h1128 Shattuck av B
" David R (Myrtle) clk h341 42d
" Edw J (Gertrude G) acct h85 Linda av
" Edw W (Hattie H) eng h1338 E 25th
" Grace tchr r2027 Francisco B
" Jas (Alice) h5655 Miles av
" John A (Ann) draftsmn h1531 E 15th
" John J (Cora) meat ctr h5467 Wadean pl
" Kate dom 684 40th
" Kate Mrs h841 Erie
" Merton I (Margt) mgr Clay, Hotchkiss & Schroeter h2530 High
" Miriam clk r2329 22d av B
" Myrtle bkpr East Bay Iron & Metal Co r312 42d
" Nellie h652 54th
" Patk J (Mary) pntr h2027 Francisco B
" Rchd lab r602 12th
" Richd E (Mildred) h537 Chestnut
" Rilla (wid F A) h1904 University av B
" Robt L stdt r1128 Shattuck av B
" Todd J (Grace) gro 1999 Durant av
" Wilbert S mts agt r1328 Park A
" Wm H (Ruth) clk h2141 Rose B
Condray Clifford L lab r2376 E 23d
" Y Clifford h2600 Harold
Condrott Wildridge T (Imelda) lndymn h3242 Idaho B
Condrotte Chas A displaymn r3200 Madeline
Condues Wm K (Demetria) (American Grill) h714 Jean
Condy Albt (Mabel B) meat ctr h216 John
" Jeannette E r4247 Gilbert
" Jos H (Atlanta J) mach h4247 Gilbert
Cone see also Coen, Cohn and Kohn
" Chas H (Ada) collr PG&ECo h610 24th
" Donald I (Grace) elec eng h1960 El Dorado av B
" Edw D r3543 Lakeshore av
" Eliz R Mrs r2906 Telegraph av B
" Fairfax M (Gertrude K) adv h1 Panoramic way B
" Frank M (Edna F) clk h665 Chetwood
" Isabelle F (wid Wm H) h2700 Piedmont av
" J J sta opr PG&ECo r1637 33d av
" Jos B (Eliz) slsmn h3110 College av B
" Jos F (Mary A) h3543 Lakeshore av
" Laurance D int dec r2700 Piedmont av B
" Mary A clk Bkly PO r3543 Lakeshore av
" Minnie E clk r1960 El Dorado av B
" Richd M tchr U of C r2451 Le Conte av B
" Salome W tchr Ala Pub Sch r3034 Thomson av A
" Thos H clk r1960 El Dorado av B
" Wilbur C (Lillian) contr 1744 Broadway R h412 Staten av
Coneberti Louis L (Perina) gro 901 Hearst av h1732 7th B
Conejo Bernando (Aquipina) lab h2325 E 17th
Conelly Vivian stdt r2924 Claremont av B
Conemac Agnes fctywkr h2149 Russell B
Conens Peter mach r3335 Laguna av
Conerty Bessie (wid Chas) h1417 Filbert
Coness Dudly clk Kornfield & Levy r Durant Hotel B
Coney see also Cooney
" Herbt L (Oda) mgr Auto Palace Garage h3008 Adams A
" Jos J (Elsie) h828 Laurel A
" K Lloyd r571 Vernon
" Kath (wid Alex K) h915 Pacific av A
" Louise M (wid Kaufman) h571 Vernon
" Mildred I (wid Alex E) h835 Laurel A
" Milton A slsmn r571 Vernon
" Oda Mrs fmgr Whitthorne & Swan r3008 Adams A
" Ray (Evelyn) driftsmn Moore Dry Dock h915 Pacific av A
" Wm H porter r534 12th
Confare Bert lab r536 Williams
Confer D C (Dorothy) slsmn r1409 102d av
" Doyle W (Maude M) slsmn Mulford Development Co h9915 Plymouth
" Fredk L (Melba) driftsmn E L Snyder h25 Le Conte av B
" Fredk L stdt r5811 Lawton av
" Fredk W (Nola L) h5811 Lawton av
" Melba Mrs prin Northbrae Williams Sch r25 Le Conte av B
Conforti Cesari (Gamma) pntr h5302 E 10th
Congdon see also Condon
" Belle Mrs r532 25th
" Chas (Hattie) gro 5132 Shattuck av h116 7
" Chas H (Maudie F) real est 2700 Brookde av
" Edna R h2218 Bancroft way B
" Frances W (wid M J) h2527 Piedmont av
" John barber 4325 Tompkins av
" Jos H (Julia) cash h2511 Etna B
" Katrina stdt r2527 Piedmont av B
" Lyman H (Lora F) h2253 Fulton B
" Miles S pkr h4055 Fullington
Conger Alice Mrs r644 Merrimac
" Benj S condr Key System h1526 3d av
" Donald S (Mary) bkpr h1415 9th av
" Harry E (Annie E) eng h30 Grand av
" Jennie C (wid Mark) r1739 Delaware B
" John O (Cath) clk h10 Arbor dr Pied
Conghan Jas h3615 Brookdale av
Congistre Fred (Victoria) lab h632 59th
" Jeremiah r632 59th
" Rose smstrs r632 59th
Congor W C Mrs h1345 Milvia B
Congregation Beth Abraham 325 Perry
" Beth Israel West se cor 9th
" Beth Jacob Rem B M Paper rabbi Castro cor 9th
" B'Nai Isaac 1448 Chestnut
" Israel Temple Oak sw cor Alameda av A
" Zemach Zedek 720 Filbert
Conha John lab r1431 Linden
Conico Jos weaver r1446 23d av
Conine Eleanor M Mrs mgr Merritt-Grand Ap r359 Grand av
" Jos D (Eleanor M) formn J E French Co h31 Grand av
Conissado Manuel h513 Peralta
Conitz Mabel I r6011 Rockridge blvd
Conkey Eur A (Cath) slsmn h3606 Fruitvale
Conkle D I slsmn r YMCA
Conklin C Edw (Gwenth) mach h3615 Midvale av
" Chas Mrs r525 Bellevue av
" Clarence N (Mildred L) coastguard h101 71st av
" Connie (wid L A) r4839 Walnut
" Dorothy Mrs slswn r355 Arlington av
" Edw (Stella) crane opr h2314 Woolsey B
" Florence E r230 Palm av Pied

for Economical Transportation
CHEVROLET

DEALERS
Cochran & Celli
417 6th and 123 12th St.
Oakland
F. H. Dailey Motor Co.
4117 E. 14th St.
Oakland
Harold D. Knudsen Co.
3330 Broadway
Oakland

for Economical Transportation
CHEVROLET

ONKLIN
Fred C (Theresa) ironwkr h721 11th
Gwenyth Mrs clo clnr 3417 Hopkins r3615 Midvale av
H W h81 Glen av
Hulda R Mrs tchr Pub Sch r3353 Wilson av
Jas stdt r2717 Hearst av B
Jule clk r2030 Ashby av B
Lawrence R (Hulda) printer h3353 Wilson av
Louisa Mrs r420 Burk
Marian S Mrs r2310 Bowditch B
Marion r231 Palm av Pied
Maxwell R statistician r2211 Fulton B
Ralph E (Ethel) meat ctr h2000 Parker B
Robt (Jule) agt Calif Ins Agencies h2030 Ashby av B
Wm J asst mgr Amer Surety Co r San Francisco
inkling Edw I slsmn W H Leimert Co r San Francisco
Lilly A Mrs r859 Warfield av
Manonna (wid Alonzo) r2001 Stuart B
Susan Mrs sten h144 Grand av
nlan see also Conlin and Conlon
Etta M sten r840 York
L G clk U of C r San Francisco
Louis G h840 York
Sylvester T (Eliz) buyer MW&Co h806 Northvale rd
nlay Jas clk h6932 Lockwood
nley see also Conly, Connelly and Connolley
Alfd H bkpr r3510 Loma Vista av
NLEY ALVAH C (Zeta S), Mgr Diamond Branch American Trnst Co, r1000 E 33d, Tel MEtrritt 1253
Arth B brkmn h734 39th
Battery Station (Mary F Conley) 2052 Center B
Beatrice tchr Ala Pub Sch r1548 Mozart A
Delia (wid Jas) r1316 Clinton av A
Delia (wid Wm) h1024 Magnolia
F E (PD) auto asmblr h1801 104th av
Gerald mach h2133 4th B
Hazel r727 36th
Jas stdt r1406 Scenic av B
Jas A (Lottie J) prsmn h455 43d
Jas H millmn r6932 Lockwood
John h5130 Lawton av
John r925 39th av
John (Leanore) auto mech h1045 Yerba Buena av
John M (Marie J) slsmn h1406 Scenic av B
Jos J (Eleanor) carp h416 45th
Mabel A nurse Highland Hosp
Mary r1902 25th av
Mary A (wid Chas) h5536 Lawton av
Mary C (wid J H) h2449 Dwight way B
Mary F (Conley Battery Station) h3315 Chestnut
Nellie N (wid J J) r746 Lerida av
Richd (Bessie) wtchmn h2602 Adeline
Rose elev opr H C Capwell Co r6932 Lockwood
Southern J (Ollie) porter h4407 Grove
Susan S maid 2430 Piedmont av B
Wm H h1607 5th
Wm H lab h5541 Vallejo
nlin see also Conlan and Conon
Chas E clk r694 62d
Eliz r811 22d
Felix S (Madeline) h928 Alma av
Garland H crnemn r694 62d
Geo B slsmn Owl Drug Co r2032 28th av
Harry (Sadie) chemist r1767 Sonoma B
Henry (Ethel) lawyer h2624 Regent B
Henry L stdt r2624 Regent B
Jas (Lottie) mine supt h2530 Wilbur
John (Dosha) h2593 35th av
Marie A sten r353 Newton av
Milton (Adah) h694 62d
Robt (Rose) slsmn 676 52d
Rose L slswn r528 31st
Ross M (Jennie) clk h676 57th
nlisk Arth H (Angie L) wtchmn h3012 Brook
Cath stdt r5662 Ocean View dr
Jas W (Mary E) slsmn h5662 Ocean View dr
nlon see also Conlan and Conlin
Annie Mrs h921 Chestnut
Annie (wid Michl) h841 Santa Ray av
Chas P carp h2622 76th av
Edw T plmbr r2622 76th av
Ella hairdrsr r1521 3d av
Evelyn F dept mgr Whitthorne & Swan r841 Santa Rey av
Frank (Kath) lab h929 Pine
Frank E (Louise) chf clk Ala Belt Line Ry h1937 E 29th
J h1521 3d av
Mildred E clk r5042 Foothill blvd
Thas F gro 2601 Linden
nn Alvin H (Ruth A) bkbndr h5427 Camden
C Bonita nurse Highland Hosp

CONN C G LTD "Oakland Branch," "Everything for the Band and Orchestra," 831 16th st, Oakland, Tel HIgate 1654, and 47 Kearny, San Francisco, Tel GArfield 0234
" Danl r572 27th
" Emma (wid Oliver) demonstrator r2314 80th av
" Isabel r349 34th
" John (Marie) h842 37th
" Knowles E (Jessie K) printer h2927 Maxwell av
" Lorene M gro 7220 Orral
" Winslow D (Marget R) h2763 Prince B
Connacher Frank ins agt r115 Athol av
Connant Edw (Olga) real est h3828 Woodruff av
Connaughton John chauf r3081 Capp
Connaway Edw W (Cath) mattress mfr 2969 San Pablo av h2139 Chestnut
" Leland (Mamie) linemn h1545 9th A
Conneau Anita tchr Ala Pub Sch r801 Lerida av
" Arth E (Zita) h1301 Hampel
" Wm A (Marst) h801 Lerida av
CONNECTICUT MUTUAL LIFE INSURANCE CO, R H Monser, Gen Agt, 705 Alameda Title Bldg, 1404 Franklin, Tel GLencourt 9040 (See page 149)
Connell Alleene sten r1420 4th av
" Beatrice Mrs r625 56th
" Chas E (Freda) chauf h673 6th
" Chas P (Grace C) eng h2548 109th av
" Clyde C (Ethel) meatctr h1150 Park av A
" Earl clk r745 45th
" Edith M tchr r2604 Dana B
" Eleanor V sten r393 43d
" F H tchr U of C r Farnsworth Inn B
" Francis B Lt Com (Jesie K) in command U S Navy Reserve Aviation Training Sta, Squadron 14, h659 Wesley av
" Fred E (Ava) chauf h639 66th
" Geo H carp h2434 68th av
" Glen clk r745 45th
" Howard H (Eliz) clk h712c Lincoln av A
" Jas (Mary) h1663 85th av
" Jas A (Jessie D) pntr h1102 E 33d
" Jennie h1120 College av A
" Jos H adv h625 56th
" Kath r625 56th
" Mamie Mrs h1421 McGee av B
" Mary A h8 Yosemite av
" Robt h533 31st
" Roy C (Gertrude) slsmn Consumers Ice Co h2044 55th av
" Rupert E (Edith) train dir Key System h745 45th
" Wm A autos r625 56th
" Wm J (Alice) instr Polytechnic College of Eng h2604 Dana B
Connella Hazel M tchr Bkly Pub Sch r2234 Haste B
Connelley see also Conley, Connelly, Connolley, and Connolly
" Ellis R (Verna) slsmn h122 Ricardo av Pied
" Hulda G (wid H R) (Connelley Liquor Institute) h1273 26th av
" Vera sten r265 E 12th
Connelly Alfd H clk r3510 Loma Vista av
" Alpha sten r476 Wickson av
" Anna (wid Richd) r1608 Cedar B
" Anna B clk r5208 Trask
" Annette clk r615 Central av A
" Arth stdt r2425 Hillside av B
" Byrd locksmith 3341 Grand av r476 Wickson
" Francis mach r5208 Trask
" Francis L (Grace) stone ctr h1631 Cedar B
" Jas r1700 E 20th
" Jean r1630 Harrison
" John D (Romaine M) acct h3142 Harrison
" John P (Hazel) genl formn WPRy h65 Santa Clara av
" Jos P (Mary) gaswkr h3212 West
" Marst h628 29th
" Margt D (wid P C) h566 Merritt av
" Mary r1630 Harrison
" Mary clk r2030 Dwight way B
" Mary (wid B A) h1911 Carlton B
" Mary F tchr Ala Pub Sch r1911 Carleton A
" Mary T (wid A) h5208 Trask
" Maxine r2315 9th av
" Michl D (Helen L) mldr h2217 Jefferson av B
" N E cond Key System r728 Cornell av B
" Nell J r566 Merritt av
" Norine tchr Bkly Pub Sch h476 Wickson av
" Patk r5208 Trask
" Peter J (Estelle) officer Okld Police Court h1902 25th av
" Ruth M r2315 9th av
" Steph F (Susan) soft drinks 1257 Park A h3656 Lyon av
" Thos C (Gertrude) slsmn h2430 8th av
" Thos E r5208 Trask
" Ulysses clk r1103 Brush
" W H h1800 Park blvd
" Wm (Alice) swchmn r5017 E 14th
" Wm H (Florence) gdnr h1307 Neilson B
Connely Flora E Mrs r534 66th

Where to Buy? = Consult the Classified Business Lists in This Directory

Your City Directory Answers All Questions as to WHOM

You Are Looking For and WHERE

They Can Be Found

The Classified Business Section is the Market Place Where Buyers and Sellers of All Kinds of Merchandise and Service Meet

R. L. POLK & Company
Publishers

Foothill Nurseri

THOS. E. HOOPER, *Prop.*

TREES SHRUBS PLANTS

2124 Ninetieth Avenue See Page 159 Tel. TRinidad 98!

Conner see also Connor
" Albt S (Evanna) rancher h2355 Hilgard av B
" Chas E (Mamie C) auto mech h1926 Anseon av
" Cleveland W (Lella) carp h1726 Grove B
" D Lawson (Isabel) carp h2011 Grant B
" Geo E slsmn The Irvine Co r Hayward
" Hattie stdt r2531 Ridge rd B
" J M chiro 3336 Grove
" Jerome h3907 Piedmont av
" John (Elnora) mach h1608 Prince B
" John F h1012 Ashmount av
" Leslie C (Lillian) carp h1732 McGee av B
" Mamie C press opr r1926 Auseon av
" Mannie lab r3612 Adeline
" Marjorie sten r1500 Lakeshore blvd
" Nellie (wid John) h5032 Dover
" Paul V h1746 37th av
" Robt slsmn r1500 Lakeshore av
" Saml C vacuum clners 3265 E 14th r1746 37th av
" Wm H (Helen) bldr h1733 Francisco B
Conners see also Connors and Conyers
" Dorothy nursing dept Saml Merritt Hosp
" Edwin J (Alice) specialist Moore D D Co h2570 14th av
" Helene clo checker r705 36th
" John J (Mary) slsmn Safeway Stores h705 36th
" John T slsmn r705 36th
" Lou D (Florence) mgr D & D Apts h1110 E 12th
" Lynn (Millian) batteries 3540 San Pablo av h861 40th
" Mollie E writer r113 Mesa av Pied
" Wm H (Helene) r705 36th
Connery Anna G clk r2620 E 23d
Conness Dudley r Durant Hotel B
" Mary L r3676 San Pablo av
Connett Albt F real est h3881 Howe
" Frances R r558 Vernon
" Ida M r3881 Howe
Connia Michl gdnr h721 98th av
CONNICK ARTHUR E (Florence), V-Pres Bank of Italy Natl Tr & Savgs Assn, h2701 Claremont blvd, Berkeley, Tel BEr keley 4681
" Edw G (Effie) clk h6023 Hillegass av
" Thos H lab r1778 7th
Connie Emma G (wid Fredk) waiter h1026 Chestnut
Connitt Jos T clk r364 Santa Clara av A
" Patk J (Winifred A) clk h364 Santa Clara av
Connitt Barbara E sten r2551 Harrington av
" Chas A (Hannah B) ins agt h2551 Harrington av
" Edw L r2551 Harrington av
" Elsie B r2551 Harrington av
" Gerald ins agt r2551 Harrington av
Connof Joshua (Ina) whsmn h2008 West
Connoley Jas (Zela) clk h1523 8th A
Connolley see also Conley, Connelly and Connolly
" John lab h222 11th
" Mathew jr r1341 Peralta av B
" Wm (Anna) mgr Norwood Apts h2903 San Pablo av
Connolly see also Conley, Connelly and Connolley
" Alfd r761 54th
" Allen stdt r2620 Bancroft way B
" Aloysius T (Birdie L) (Paramount Elec Co) h418 43d
" Annie Mrs h1910 Addison B
" Annie (wid Martin) h2851 Modesto av
" Cath (wid B T) h45 Yosemite av
" Chas (Annie) h3256 Encinal av A
" Clement B cond r2500 Woolsey B
" Danl (Agnes) lab h632 40th
" Danl (Marg't) miner h1500 78th av
" Edith (wid E J) clk r2906 Florida
" Edw (Alice) gro 2864 Van Buren av
" Ellen (wid P G) h762 Lerida av
" Ethel V (wid J J) hairdrsr r1622 Harrison
" Etta Mrs sten r4217 Glen av
" Eug millhd r3791 Latimer pl
" Eug E slsmn r2108 Milvia B
" Francis slsmn r1056 Mandana blvd
" Frank clk r1910 Addison
" Francis P (Meria E) slsmn Grayson-Owen Pkg Co h933 33d
" Frank W gas sta 1937 Franklin h45 Yosemite av
" Frank X (Sarah J) h2500 Woolsey B
" Geo (Marjorie) mach h5714 Morse dr
" Geo F h1909 Napa av B
" Geo F jr r1909 Napa av B
" Henry E (Marie) chauf h1842 Adeline
" J driller r679 31st
" J A police OPD r3706 Leighton av
" Jas lab r2732 61st av
" Jas (Cath) shoe repr h1635 Lincoln av A
" Jas shoe repr 650 Haight av A
" Jas W birmkr r3315 Chestnut
" Jeremiah (Hannah) mtrmn Key System h619 61st av
" Jeremiah L r1622 Harrison
CONNOLLY
" John r1341 Peralta av B
" John h4019 Porter
" John (Mary) gdnr h2438 Palmetto
" John ins agt r1056 Mandana blvd
" John H (Etta) mgr United States Rubber h4217 Glen av
" John J (Eliz) stevedore h2374 73d av
" John J (Emma) clo clnr 365 12th h134 10
" John J (Eleanor A) mgr Calif Lime Co 45th
" John T acct r2500 Woolsey B
" John W clk r761 54th
" Jos A traf office H C Capwell Co r2500 Woolsey B
" Jos E (Sophia) lather h2216 Union
" Jos L chauf r547 41st
" Jos P (Nettie M) slsmn h547 41st
" Jos P stdt r3009 Deakin B
" Kathleen T sten r2851 Modesto av
" Kitty r2907 Hillegass av B
" Lucille r4415 Webster
" Lucille A Mrs clk Pub Schs r2406 Ransom
" Margt bkpr Central Garage r2374 73d av
" Margt (wid W R) h667 Rosal av
" Margt C sten r134 10th
" Margt M sten r619 Nielson av B
" Martha J (wid W J) h619 Nielson av
" Martin (Barbara) stlwkr h14 Westall av
" Martin J (Nora) clk h761 54th
" Martin J (Barbara) pipeftr h1007 57th
" Mary dom 5851 Broadway ter
" Mary Mrs r3315 Chestnut
" Mary E sten r2438 Palmetto
" Mary J stdt r3009 Deakin B
" Mathew R (Cath) carp h1341 Peralta av B
" Matthew A (Annie E) gro 3001 San Pablo a
" Mervin T ballplayer r619 Nielson av B
" Michl lab r810 44th
" Michl J (Connolly's Serv Sta) h2108 Milvi
" Michl J (Kathleen) acct h1056 Mandana b
" Michl L (Minnie D) cond h1629 52d av
" Michl P (Grace) plstr h4415 Webster
" Minnie (wid John) h925 39th av
" Monica nurse 250 Woolsey B
" Nicholas r1341 Peralta av B
" Patricia r1056 Mandana blvd
" Patk (Sarah) lab h3322 Chestnut
" Peter J (Caroline) h4664 Dolores av
" Patk J (Jennie) plstr h3009 Deakin B
" Patk J (Ellen) police OPD h3756 Leighton
" Robt r1341 Peralta av B
" Robt clk r4415 Webster
" Robt E (Doris O) pres Glenn-Connolly Co h40 Yorkshire dr
" Rosemary sten r2600 Woolsey B
" Ruth R clk r619 Nielson av B
" Simon (Annie) lab h810 44th
" Thos (Margt) carp h688 36th
" Vincent T clk r45 Yosemite av
" Wm shtmtlwkr r2119 Alameda av A
" Wm H (Minnie) (Connolly's Serv Sta) h Milvia B
" Wm J jr marine eng r619 Nielson av B
" Wm M slsmn G W Caswell Co r925 39th a
" Winifred J r3009 Deakin B
" Zella clk r1523 8th A
Connolly's Service Station (Michl and Wm C nolly) 2100 Milvia B
Connon Armedia N (wid Saml) h262 Wayne
" Saml H r262 Wayne av
Connor see also Conner
" Alma tchr r3086 Suter
" Amy Mrs cook r6033 Telegraph av
" Arth T (May) bremn h837 Athens av
" C L tchr U of C r San Francisco
" Caroline hd waiter Women's Athletic Club
" Ellen Mrs h770 Lydia
" Fred F (Norma W) ins 610 16th R304 h1 Sonoma av B
" Georgia Mrs br mgr MacMarr Stores r2 Cedar B
" Grace A chf info clk SPCo r1177 18th
" Hazel (wid Geo) drsmkr r1125 Paru A
" Herbt R mech eng h1634 San Jose av A
" Jas M (Fannie) chiro 3336 Grove
" Jennie Mrs r1513 Encinal av A
" John r1513 Encinal av A
" L platforman Inter Urban Exp Corp r540 4
" Langley H (Georgie) h2016 Cedar B
" Lloyd B mgr Lyons Apts h1500 Lakeshore
" Margt A Mrs h1616 4th B
" Richd H r2261 Shattuck av B
" Robt F (Isabella) electn h3342 Loma Vista
" Thos J (Zelia) tool designer h1206 107th a
" Thos S h307 Central av A
" Wm A H (Torrey) stamp dlr 6043 Harwood
" Wm J (Anna B) garage 2164 Dwight way h2400 Ellsworth B
Conors see also Conners
" Arth J (Georgia) custodian Grant Sch h 55th
" Edw A (Alice) carp h3052 Lynde
" Emily B (wid John) h1755 81st av
" Geo A (Florence) chauf h6460 Hillegass av
" Jas (Amelia P) car repr h3470 Louise

DICKSON & HOLBROOK

SHEET METAL WORK

Warm Air Furnaces — Ventilating

180 Dwight Way BERKELEY Tel. BE rkeley 0347

NNORS
os (Grace) eng h1233 High A
Josephine E clk r1835 Prince B
, Wm electn Pac Elec Motor Co r Hayward
Lillian M h1835 Prince B
Marie Mrs h426 41st
Martha Mrs r546 59th
Michl J firemn Key System r San Francisco
Chos h1332 97th av
Chos (Emily) auto trmr h1131 E 24th
Verna clk r1125 Paru A
Vincent clk r3052 Lynde
Wm F asst mgr Shattuck Sq br Am Trust Co r1131 Addison B
Wm J (Della F) capt BFD h1131 Addison B
nover Clarence (Ella) clk h1077d 47th
Danl S (Lillian D) fruit shipper h1546 Wellington
John L Pac Coast mgr Frigidaire Sales Corp r Athens Athletic Club
Paul H (Myrtle) lab h516 Vernon
Wm (Carrie) stereo r1084 10th
npling Lillian Mrs h2253 E 15th
nquist Alfd G (Lucrezia) purser h431 North
nquist Mary h3137 Harper B
nrad see also Konrad
Anna nurse 3248 Logan
Bessie Mrs h1020 Brush
Billie h2232 Foothill blvd
Chas h1645 80th av
Chas A (Hallie) supt Sutter Co-op Growers h1724 96th av
Chas F chauf r1101 Central av A
Chas O (Zelma) plmbr h1221 Wellington
Clinton C (Louise) v-prin Univ High Sch h2615 Russell B
Clyde (Virginia) slsmn h1305 Oak
Cora Mrs h5208 Manila av
Donald N stdt r2728 Durant av B
Dorothy W tchr r3268 Lakeshore av
Emma (wid P H) r596 22d
Eunice E r3268 Lakeshore av
Francis (May B) slsmn h1318 Lakeshore av
Fred F (Margt E) lab h128 2d
G S Mrs h323 24th
Geo (Kath C) clk Curtain Store h3081 23d av
Geo slsmn Jos Pierotti & Sons r2727 21st av
Geo S (Mabel S) rancher h3268 Lakeshore av
Geo W (Lucinda) farmer h2727 21st av
Geo W jr firemn r2727 21st av
Gertie R Mrs h3268 Lakeshore av
H S statistician U of C r2324 Durant av B
Harold A radio mech r1101 Central av A
Harold H (Mae) h3363 Grand av
John r5208 Manila av
John (Frances) h2021 Pacific av A
Lou O tchr r2727 21st av
Louis (Eliz) h3822 Harrison
Louis V (Dorothy) baker h1514 Virginia B
Marion M (Kath) cigars and tobacco 3015 38th av h2929 Viola
Michl r4918 Telegraph av
Nell B Mrs h709 Santa Clara av A
Otto W (Cath) h1516 Francisco B
Otto W chauf h359 49th
Peter (Matilda) lab h1062 Centeni av
Ralph E (Minnie) mgr East Bay Elec Co h3741 Woodruff av
Randolph H (Sue E) elect motors 2520 San Pablo av h770 Rand av
Robt L (Bertha) h5694 Oak Grove av
Rudolph A (Mary) h3248 Logan
Thelma M stdt nurse r3268 Lakeshore av
Winifred r365 Hanover av
onradi Arth (Louise W) musician h311 Pala av Pied
Chas O (Alma) eng h2914 55th av
onradsen Aug (Sara) chauf h4118 Agua Vista
Peter (Jensena) h4118 Agua Vista
onradson Leland h3545 Quigley
onran Chas P (Edith) carrier h1917 Willow A
onroy Beatrice r6149 Hillmont av
Bessie Mrs cash r1826 Castro
Carrie A Mrs r1806 Everett A
Cath slswn H C Capwell Co r430 Foothill blvd

ONROY CHARLES, Asst Cashier North Broadway Branch Bank of Italy Natl Tr & Savgs Assn, r2328 13th av

Clifford R (Lillian) electn h5315 Cole
Della (wid Jos) h2328 13th av
Edgar J police OPD h1644a 46th av
Edw clk r1823 Grove
Edw J (Kath) slsmn h430 E 16th
Henry gdnr r1615 San Pablo av
Jas (Allie) dog kennels 10132 Voltaire
John chauf 312 Mountain av Pied
John (Annie) restr 2800 San Pablo av h2802 same
John F clk r2802 San Pablo av
John G lab r669 19th
John J clk r1325 Hopkins
John P (Beatrice S) carp h6149 Hillmont av
Kathleen clk r2802 San Pablo av
Margt tchr Pub Sch r San Francisco
Mary Mrs tel opr r3820 Masee av
Michl H brklyr r1325 Hopkins

CONROY
" Fatk J (Lillie) restr wkr r2802 San Pablo av
" T J car bldr r716 Market
" Virginia with The Chronicle r2233 47th av
Conseidne Margt H clk r1836 Myrtle
" Owen (Mary) cond h1438 Madison
Conser Chas H (Esther) h5024 Fairfax av
Conserva Henry T (Helen) h2508 Bays Island av A
Conservative Life Ins Co of W Va W G Needham mgr 1419 Bway R204

CONSERVATIVE LOAN CO (J D Butler), Automobile, Furniture, Chattels, Commercial Paper, Short Time Loans a Specialty, Contracts Refinanced, Payments Reduced, 2549 Shattuck av Berkeley, Tel BE rkeley 3934

Considine Everett r2079 Webster
" Everett L r2079 Webster
Consolacion F Mrs slswn h152 9th
Consolastion Louis G clk r2306 Myrtle
" Virginia (wid Jos) h2306 Myrtle
Consolidated Electric Equipment Co (J R Silva) 4105 Bway
" Motor Transport Co W P Scott pres and genl mgr 1640 18th
Consolidated Paper Box Co G A Fogarty supt Hazel L Vale office mgr 1205 Kirkham
Constable Frank h2954 Linden av B
" Geo H (Hannah) carp h866 20th
" Mattie L Mrs beauty opr h2786 Bellaire pl
" Wm C h2526 Myrtle
Constance Optical Co 430 7th
" Philip H r1431 25th av
" Thos lab r1778 7th
Constans Fred J confr 3811 Hopkins r431 38th
" Zoe M (wid Jos) r431 38th
Constantina Arth pdlr r3145 High
Constantine Bernice clk Pub Sch r2553 E 15th
" Irving H r2553 E 15th
" Mildred D r2553 E 15th
" Virginia A clk r2553 E 15th
" Wm H (Virginia) ship clk h2553 E 15th
Constantino Eliz clk r2317 McGraw B
" John (Hazel) h3278 Helen
" John (Mary) h2317 McGee av B
" Mary dom r2317 McGee av B
Constantinoff Lena r2529 Dwight way B
Constanzo Antonio h2853 Vallecito pl
Constatopulos G K mgr American Grill
Constitution Indemnity Co E W Harbert genl agt 1404 Franklin R303
Consumers Compressed Yeast Co Martin Meyer pres R E Kusserow mgr 1384 5th

CONSUMERS ICE CO, Distributors of Pure Ice in Alameda County, B O Alford Mgr, 3266 San Pablo av, Tels PIedmont 7400 and 7401; Branch 5601 E 14th.

Conte Angelo L (Elma) lab h409 Cavour
" Giovanni lab r409 Cavour
" Jos pilot Okld Airport r1103 7th
Contel Marcel A (Anna) steamshovel opr h3036 Eastman av
Content Juana Mrs drsmkr 1524 Webb av A
Conti Delia clk r539½ Linden
" Flora labeler r539½ Linden
" Mary fctywkr r2732 Union
" Victor (Virginia) lab h1637 Curtis B
Contier John (Leonilde) lab h844 43d
Continental Baking Co Conrad Hansen mgr 2131 Bonar B
" Can Co Inc of Calif W M Tomkins v-pres-mgr Russett and 57th av
" Machine Works (H V Glore) 223 5th
" Mfg Co L O Beard mgr 69 Webster
Continho Antone (Mary) lab h2956 E 7th
Continti Angelo (Sylvia) janitor h2610 Myrtle
Contorno Paul r935 Grayson B
" Peter h935 Grayson B
Contos John (Bessie) cook h123 E 12th

CONTRA COSTA BUILDING MATERIALS CO, Wm H Moehlman Mgr, Sand, Gravel, Cement, Lime, Plaster, Brick, etc, Roofing and Insulating Papers and Celotex, 808 Gilman, Berkeley, Tels BE rkeley 3462 and 3463 **(See page 123)**

CONTRA COSTA LAUNDRY "The Oldest and Best," C F Smith Mgr, 23d av and E 7th, Tel FR nitvale 6600, Down Town Office 733 Broadway

CONTRACTORS MACHINERY EXCHANGE, J V Jorgensen Mgr, We Rent Mixers, Hoists, Pumps, Compressors Etc, Modern Shop for Overhauling of Contractors Machinery, Work Guaranteed, 1135 57th av, Tel FR nitvale 0715

" Road Oiling Co (W C De Fremery P H Hoare) Pearl cor Blanding av A
Contreras Fred h1301 66th
" Jose (Josephine) lab h1725b 5th B
Conturas Jesus lab r728 3d
Converse Belle (wid John) r2309 14th av
" Cora r1068 53d
" Earl W (Fraye) pntr h1088 53d
" Frank A (Queenie) slsmn John Breuner Co h6129 Hillegass av

The Curtain Store Inc.

Interior Decorators

Curtains Draperies Upholstered Furniture Oriental Rugs Lamps Shades

520 13th St. bet. Washington & Clay

COFFIN-REDINGTON COMPANY
WHOLESALE DRUGGISTS
401 MISSION STREET
SAN FRANCISCO
DO uglas 9300
1452 Webster Street
Oakland
GL encourt 9335

PARKER-GODDARD SECRETARIAL SCHOOL
The School of Results
Complete Secretarial Training — Day and Night Classes
428 Fifteenth Street OAKLAND Tel. GL encourt 662

CONVERSE
" John H trav agt h2309 14th av
" Roy M electn (Ida A) h1030 Galvin
" Wm (Ida M) carp h1040 Galvin
Convery Wm A cond Key System r237 Athol av
Conway see also Conaway
" Bennett r1459 56th av
" Bernadetta r3354 Wilson av
" C Kenneth h2323 Howe B
" Chas F (Anna) swchmn h5301 Grove
" Chas W (Estelle W) h2323 Howe B
" Clinton A (Abbie) eng h948 Channing way B
" Delia Mrs h559½ 22d
" Dennis P firemn h1222 8th av
" Emil (Esthelda) chemist h1041 Bway A
" Fred A clk r385 Jayne av
" Harry r307 21st
" Helen Mrs nurse Ladies Relief Soc
" Helen (wid J A) r1530 Harrison
" Henry A (Evelyn I) police Okld PD h3712 Santa Rita av
" Howard W lab r1411 West
" Hugh J (Smith & Conway) r342 Hobart
" Irving J (Bessie) riveter h1953 62d av
" Jeremiah J h1824 Linden
" John (Hilma) bkpr h2368 Church
" John jan r1537 37th av
" John (Marie) mattressmkr h1628 Fairview B
" John H dept mgr Durant Motor Co r San Leandro
" John H (Dorothy) linemn SPCo h2254 San Antonio av A
" John J ironwkr r559½ 22d
" Jos janitor r827 Bway
" Lucille Mrs h2200 48th av
" Mary slswn r1334 Park av A
" Michl (Mary) carp h445 43d
" Michl lab r585-23d
" Ray cook r728 16th
" Robt L (Claire) core mkr h1374 E 32d
" Roy T mach r2200 48th av
" Thelma r948 Channing way B
" Thos lab r559a 22d
" Thos J r103 Bway
" Thos J jan r570 9th
" Thos P (Ida) office mgr Cal Pkg Corp h1459 56th av
" Wayne clk r1953 62d av
" Wm wtchmn r1428 Brush
Conwell Cassie J (wid C C) h2801 Piedmont av B
" Donna M h2227 Dwight way B
" Jas A r2035 Channing way B
Conyers Guy C (Susanna) lab h5456 Brookdale av
Conyers Lloyd A (Pauline) constr eng h1510 10th B
Conyes Robt A (Mamie) trucking 5619 San Pablo av h507 Forest
" Edmund R (Cora B) r2605 Sacto B
Conzatti Cyril D (Lucele) h1900 26th av
Conzelmann Wm A with Health Service Co r 1151 53d
Cooch Margt H r2500 Benvenue av B
" Marian C (wid L H) h2500 Benvenue av B
Coodr Jas A (Kath) grc 1651 8th
Cooey Cyrus (Eva) baker h845 75th av
Coogan see also Cogan
" Albt J (Marjorie E) sec Standard Gas Engine Co h44 Crest rd Pied
" J P driver h2311 Valley
" Wm H (Mary B) linc opr h740 60th
Cook A Bradwin r340 19th
" Adams W (Kate H) pntr h2228 Pacific av A
" Agnes R h4314 Masterson
" Alex h750 12th
" Alfd B mach h3260 Hyde
" Algeron M (Carrie C) driver h3016 Brook
" Algeron W mech r3016 Brook
" Alice Mrs h284 Athol av
" Ammon A (Amella E) electn h533 Vincente av B
" Anita (wid W D) h940 45th
" Ann r4654 San Sebastian av
" Anna (wid Vining) h3027 Florida
" Anna C (wid Fred A) h1606 Bway A
" Anna E (wid Francis) r4323 La Cresta av
" Anna M (wid C D) r1623 Moreland dr A
" Anna R (wid Jacob) h1604 Bway A
" Annabelle r1169 Spruce B
" Archie B (Florita) (Realty Engineering Co) h 100 Greenbank av Pied
" Arth (Frances) chauf h4379 Howe
" Barbara Mrs h2035 27th av
" Benj F (Isadora B) bkr h5807 Eastlawn
" Benj J auto body hldr C H Will Motors Corp r San Leandro
" Benning (Marian) h1928 Hopkins B
" Bernard A clk r441 Central av A
" Bessie clk r688 57th
" Bradford C (Anita) bkpr h688 57th
" Carl C lab r1619 Campbell
" Caroline Mrs h1943 Dwight way B
" Cath A (wid Edw) h30 Grand av
" Chas h1607 62d B
" Chas (Anna) eng h1547 Prince B

COOK
" Chas (Margt) mach h1825 5th av
" Chas reprmn Key System r1243 Talbot a
" Chas (Patrick) slsmn h616 29th
" Chas shtmtlwkr r1944 Park blvd
" Chas F chauf h3048 Partridge av
" Chas F (Florence) gro h2874 Morgan av
" Chas H (Josephine) firemn h4515 Bond
" Chas H (Aleda L) lather h427 36th
" Chas H (Edith) mach h1205 Post A
" Chas J (Cook & Cook) r561 16th
" Clara slswn r1561 Jackson
" Clarence D (Ida W) auto mech h1215 31st
" Clarence R r YMCA
" Claude E (Ruby) carp h2532 24th av
" Cyrus S (Mary) slsmn h3821 Greenwood av
" D O (Martha) mach h5914 Brann
" Danl B driver r3506 38th av
" David B (May) h2892 Georgia
" De Esta tchr Pub Sch h2634 E 16th
" DeRay Mrs slswn r2314 Haste B
" Dorcas E Mrs r1004 14th
" Dorothy r2519 College av B
" Earl R chauf r3524 Foothill blvd
" Edna C Mrs clk r1356 E 27th
" Edw lab r466 Hobart
" Edw C r1415 10th B
" Edw C (Margt E) U S Coast Guard h2 Wheeler B
" Edw G (Agnes) crmry wkr h1415 10th B
" Edw P (Eliz) mgr Cook-Morgan Sige & M ing Co and real est 506 15th R301 h315 19th
" Edw W (Ethel R) h16 Scenic av P
" Edw W (Hope E) carrier Okld PO h5 Thomas
" Elaine waiter The Sandwich Shop
" Elbert R r3524 Foothill blvd
" Eleanor F r748 Longridge rd
" Elijah A (Lizzie E) h2716 Alcatraz av B
" Eliza M (wid Wm) r2703 Forest av B
" Eliz r1505 Jackson
" Eliz E r3260 Hyde
" Ella M clk r2419 Durant av
" Elmer W (Lillian) h3707 Coolidge av
" Elvin H (Hazel) clk Okld PO h2524 9th a
" Emma J (wid Fredk) h3260 Hyde
" Emma T (wid Capt P H) r5152 Foothill blvd
" Emma Y Mrs tchr Pub Sch r1412 Hampel
" Ernest J (Ida E) barber h1610 Hibbard A
" Ernest P (Eliz) carp h1746 13th av
" Ernestine A Mrs h3206 Ellis B
" Erwin B (Emma) h1412 Hampel
" Eva E r3260 Hyde
" F Shelton bkpr r1453 High
" Florence Mrs h2237c 62d av
" Florence (wid Herbt) h7506 Halliday av
" Florence E tchr Cal School of Arts & Cra Inc r16225 Foothill blvd
" Florence S beauty shop 5897 College av
" Floyd W (Ila) rubberwkr r2214 47th av
" Frances E (wid T T) r528 27th
" Frank lab r658 8th
" Frank B (Maude) h1831 10th av
" Frank B jr eng r1831 10th av
" Frank L (Frances) h738 Longridge rd
" Frank L (Marie) clk h841 Mandana blvd
" Frank M (Nellie) prsmn h5940 Taft av
" Franklin B (Cook & Cook) r543 24th
" Fred (Margt) pntr h2123 5th B
" Fred H (Anna) h1027 Folger av B
" Fred J emp Albers Bros Mlg Co r2221 Woo sley B
" Fred R pres Cook's Oil Co r San Jose
" Fred W clk r3524 Foothill blvd
" Fred W (Sarah) clk h1080 66th
" G L (Myrtle) h3749 Emerson
" Geo slsmn r4654 San Sebastian av
" Geo wtchmn Durant Motor Co r Hayward
" Geo C carpet lyr r1000 53d
" Geo K mach r3260 Hyde
" Geo W (Agnes) h854 Peralta
" Geo W (Anna) cook h1356 E 27th
" H Douglas (Mildred) slsmn Westn Door Sash Co h2488 67th av
" H Ross (Madge) h333 Park View ter
" Harold W (Caroline P) slsmn h775 Colusa B
" Harry A (Bessie) h2325 McKinley av B
" Harry B (Winifred) sta eng h5140 Fairfax
" Harry C (Martha E) h1332 St Charles A
" Harry D jr (Anna) cond h1108 10th
" Harry J stevedore h6106 Holway
" Harry L (Emma) eng h4154 Penniman av
" Harry L (Helen) slsmgr h4654 San Sebastia av
" Henry A (Josephine S) millwright h1804 27t av
" Henry E (Lillian) slsmn h1305 Milvia B
" Henry T (Hilda A) h2216 E 19th
" Herbt A (Edith R) lmbrmn h788 Santa Ray a
" Herbt E (May M) clk h516 Haddon rd
" Herbt F (Kath) h3050 Thompson av A
" Herbt J (Bird) rancher h1169 Spruce B
" Horace A (Kath A) plstr h6109 Hillmont av
" Howard J (Lois) slsmn h3006 Kingsland av

EAST BAY CREDIT SERVICE

COURTEOUS COLLECTION SERVICE

No Collection, No Charge

210 Henshaw Building
14th and Broadway

Tel. LA keside 6274
LA keside 6275

Oakland
California

OK
Howard S (Alice M) inspr h1655 Solano av B
na A nurse 2001 Haste B
ra A (Emily) slsmn Capwell Sullivan & Furth h3943 High
Andw (Violet) h1146 McKinley av
Earl (Beatrice) shtmtlwkr h725 32d
Harry ironwkr h3224 Herriott av
as (Clara) mach h1492 77th av
as tailor h541 32d
as C (Mary E) slsmn h824 Peralta
as E car reprmn r3811 Ruby
as R (Estelle E) tool mkr h6211 Tevis
as T (Cleo) spl police h935 Apgar
ay B Mrs h1542 Arch B
ennie Mrs r584 29th
esse (Eliza) porter h625 Fallon
esse F r3601 Telegraph av
essie H lndywkr r640 22d
essie W (wid J L) h1453 High
ohn (Jane) h924 Filbert
ohn (Helen W) h2747 Hillegass av B
ohn lab h1234 Talbot av B
ohn (Margt M) reporter h790 Vincente av B
ohn A barber 521 Willow h519 do
ohn C (Ida) h3134 Grove
ohn E (Viola) (Cook's Service Station) h 1011 Virginia B
ohn F clk r2214 47th av
ohn F rancher h1059 Claredon Crescent
ohn H ofc boy r1715 Oakland av Pied
ohn J (Marion) engraver h1529 8th A
ohn M (Evelyn) mtrmn h3615 36th av
ohn N artist r77 Woodland way Pied
ohn S (Florida C) h77 Woodland way Pied
os (Martha) clk h912 54th
os J (Amy) furn fnshr h441 Central av A
os L bkpr r1453 High
S O r3872 San Pablo av E
Kenneth H whsmn r128 Palm dr Pied
L Mrs jan Alameda Co Title Ins Bldg r West Okld
L J h128 Palm dr Pied
Langdon carp r2228 Pacific av A
Lauren (Bernice) mtlwkr h2605 McGee av B
Louis (Mary) jan Ala Pub Sch h526 Pacific av A
Louise clk Central Natl Bk r San Leandro
Luella D (wid J V) h283 9th
Luther lather h525 Center
M Mrs r493 10th
Mabel clk r1661 Short B
Mabel M (wid J A) h12 Moss av
Major G (Prudence) r1485 5th
Mamie A (wid Chas R) h3811 Ruby
Margt Mrs r624 Sycamore
Margt (wid Jas) h825 Gilman B
Marion r701 Prospect av
Marin E (Hazel) mach h479 60th
Mary Mrs h746 Coolidge av B
Mary Mrs house mother Epsilon Pi Alpha Sorority r2329 Prospect B
Mary A (wid G H) r327 Hanover av
Mary E office mgr Hebrank, Hunter & Peacock Co r5957 Buena Vista av
Mary G (wid Neil) h2721 Forest av B
Mary J slswn r2591 61st av
Mary M (wid G W) h6157 Laird av
Mary R (wid C B) r2440 Montana
Max E (Loretta M) archt eng h1134 Excelsior av
Mildred priv sec Durant Motor Co r2488 67th av
Minnie h2020½ Delaware B
OK-MORGAN STORAGE & MOVING CO. E P Cook Mgr. Storers, Packers, Shippers and Movers of Household Goods, Pianos and Merchandise, Pool Carloads to and from the East and South. 301 Plaza Bldg. 506 15th, Tel OAkland 3235. Warehouse 22d and Linden
Morris (Mary B) h145 Caperton av Pied
Morton F (Adriadne) driver h1000 53d
Myrtle r5807 Eastlawn
Newman W wtchmn h2640 109th av
Newton D (Ethel P) h219 Linda av Pied
Ollie Mrs smstrs r2177 Allston way B
Olma beauty opr Hazel Waltz
P J (Ona) (New Arlington Apts) h1316 97th av
Perry H (Dorothy) r923 Center
R G r680 14th
Ralph J (Irma) stevedore h1383 E 28th
Ray ironwkr r3908 San Pablo av
Ray E (Western Welders) r140 Magnolia av Pied
Raymond h5957 Buena Vista av
Richd B (Gertrude H) clk h3766 Manila av
Robt adv dept Post-Enquirer r1454 76th av
Robt A clk r3016 Brook
Robt E (Irlene) chauf h1438 46th av
Robt E slsmn h1799 Euclid av B
Robt G real est 1444 Webster
Rollie F (Mary E) deckhd h6100 Racine
Rose (wid P J) r925 E 14th
Roy (Adeline) mast ctr h3226 Wyman
Ruby B musician r2544 24th av

COOK
" Ruth (wid Elmer) r4309 Webster
" S A (V Viva) slsmn h833 Paloma av
" Saml (Sarah) pntr h3303 Elmwood av
" Saml E (Ellen) steward h831 Union
" Saml K r2716 Alcatraz av B
" Saml P (Agnes) jan h1642 94th av
" Sara (wid John) r942 Sunny Hills rd
" Sarah clk r2305 Fulton B
" Sherburne F tchr U of C h540 Alcatraz av
" Susan (wid John H) r912 Marian av A
" Susan B (wid Arch) r1021½ Filbert
" Sylvester N jan r1220 36th av
COOK THEODORE H. Auto Repairs, Buick Authorized Service Station. 3781 Broadway, Tel PIedmont 0822, h528 27th, Tel HIghgate 4385
" Thos (Euraney) h421 Moos av
COOK THOS & SON. F Bew Branch Mgr. General Steamship Agents, Tours, Cruises. Renowned Travel Service, Foreign Money Brokers, 128 Sutter, San Francisco, Tel KEarny 3512
" Thos H adv mgr Fageol Motors Co r2549 Durant av
" Thos W dentist 2490 Channing way B R417 r66 Panoramic way B
" Tillie clk r3303 Elmwood av
" Vera M priv sec Reed & Corbett r1460 E 34th
" Virginia M sten Income Properties of Calif r2263 San Jose av A
" W D h3493 Margarita av
" Ward W (Delcca) clk h1563 80th av
" Warren S (Emma) crane opr h2982 Otis B
" Wilbur L cable splicer r4154 Peninsular av
" Wm (Isabelle) doormn h1639 82d av
" Wm (Madge) fnshmn h715 E 18th
" Wm (Rose) pntr h3301 Telegraph av
" Wm B (Margt) collr Key System h646 Foothill blvd
" Wm B (Juanita) cond h2331 McGee av B
" Wm E (Margt) electn h2544 24th
" Wm H (Bernice B) h1400 Holman rd
" Wm J (Mary) plant supt AOCo h1650 5th av
" Wm L adv h620 The Alameda B
" Wm L welder r5529 Marshall
" Wm L III stdt r620 The Alameda B
" Wm M (Bessie) cook h1744 8th
" Wm M (Daisy) slsmn h750 Warfield av
" Wm R stdt r3766 Manila av
" Willis slsmn Jackson Furn Co r195 Garcia av San Leandro
" & Cook (F B and C J) coml photog 1117 Webster
Cook's Oil Co F R Cook pres A S Kozman mgr furnace oils 1350 Powell
" Service Station (J E Cook, Mary B Psihogios) gas sta 1601 San Pablo av B
Cooke see also Cook and Koch
" Abt E (Marie) tkt clk Key System h869 42d
" Alice Mrs clk r1131 Post A
" Alice V clk r2445 Ashby av B
" Alta M dom 5421 Thomas
" Annie smstrs r1832 18th
" Arth H (Eliz) ironwkr h2419 Seminary av
" Bruce N (Grace) ins agt h2826 Monticello av
" C Fredk (Ruth A) slsmn h1715 Tacoma av B
" Chas C B designer h1210 Bonita av B
" Daisy Mrs slswn r520 58th
" Edna M sten Simplex Piston Ring Sales Co r2519 College av B
" Esther S Mrs asst E E Evans r1024 Cragmont av B
" Frank M pimbr 4804 Telegraph av r5666 Dover
" Fred W h756 14th
" Gaylord K D V S milk inspr Bkly Health Dept h1116 The Alameda B
" Gaylord W (Esther) coml artist 473 14th R112 h674 Capell
" Gwendolyn tchr h2524 Benvenue av B
" Harold L (Jessie M) personnel mgr M W & Co h1526 High A
" Helen C stdt r2445 Ashby av B
" Henry C (Edith) h991 Scott
" Henry G clk r768 14th
" Hester B tchr h2953 Hillegass av B
" Jessie slswn r618 29th
" John (Alice) jwlr Victor D Rosen & Son h1131 Post A
" John B (Jennie A) clk h2445 Ashby av B
" Jos (Willie W) clk h1186 Euclid av B
" Katie A (wid H R) r2142 64th av
" Kenneth r2100 7th av
" Lillian (wid Wm) r1440 San Antonio av A
" Marian tchr Ala Pub Sch r1814 Central av A
" Marjorie K (wid H B) r2422 S Atherton B
" Mary smstrs r1832 18th
" Matilda (wid Wm) r869 42d
" Ralph H Mabel) window drsr h908 Blenheim
" Ramie W nurse r396 Hawthorne av
" Sierra S Mrs tchr Pub Sch h1418 Central av A
" Virginia nurse r396 Hawthorne av
" Wm E slsmn h849 7th av
" Wm G (Dorothy) h2529 Scenic av

Arts & Crafts Agency

Jessie Southern

≋

RELIABLE HELP

≋

Phones LA keside 2221 and HO lliday 1818

≋

314 Hobart

POLK'S BANKERS' Encyclopedia

CONTAINS A FULL AND COMPLETE LIST OF

Banks Bankers Trust Companies Savings Banks in the United States and Canada

ALSO OTHER VALUABLE DATA CONCERNING BANKS

Price $15

Polk's Bankers Encyclopedia Co.
Publishers
431 Howard Street Detroit
524 Broadway New York

Gring's Iricide Co.

KILLS ANTS and All Insects

Spray or Fumigation

Phone
BE rkeley
0790

1809 Bancroft
Berkeley
See Page 146

Judicious Advertising

CREATES
A New Business

REVIVES
A Dull Business

ENLARGES
An Old Business

RESCUES
A Lost Business

PRESERVES
A Large Business

SECURES
Success in Any Business

SAVES
A Failing Business

ENABLES
You to Pay Your Taxes

()

Directory Advertising Brings Satisfactory Results

FARMERS & MERCHANTS SAVINGS BANK

Franklin at Thirteenth Street

A SAVINGS BANK OF STRENGTH AND CHARACTER

COOKE
" Wm L (Daisy) glazier h520 58th
" Wm L (Lenore) v-pres Clinton Mill & Lbr Co h1230 4th av
" Wm S (Myrtle M) car inspr h2508 Dana B
Cooker D E Mrs r704 E 14th
Cookerly Chas E slsmn Pac Nash Motor Co
Cookie-Craft Inc C E Van Olinda mgr bakers 3232 Telegraph av
Cookney Bert V lab r3500 72d av
" Theo J (Laura B) b3500 72d av
" Theo J jr lab r3500 72d av
Cooks, Waiters and Waitresses Alliance No 31 H G Rawlings sec 419 12th
Cooksey John E (Alice M) h1638 Blake B
" Saml r3601 Telegraph av
" Ulysses G (Maggie) porter h849 36th
" Wm M (Ada) clk Okld PO h2011 Essex B
Cookston R E h805 Brush
Cool see also Kuhl
" Bessie M (wid C L) clk h1311 Excelsior av
" Lu-Ella (wid R H) dentist 918 Filbert
" Mildred B sten Tallman Hoepner & Hughes r1311 Excelsior
" Ray J (Florence) h5550 Brookdale av
Coolbaugh Alice B Mrs h2536 Chilton way B
Cooledge John stdt h2618 Durant av B
Cooley Laurence B confr 4920 Telegraph av
Cooley A L (Josephine) radio 4198 Piedmont av r1431 82d av
" Benj J (Stella A) auto washer h11 Linda av
" Bernal clk r1225 Walnut A
" C h1142 McKinley av
" C B h1800 Lakeshore av
" Carrie W (wid L W) h2701 Logan
" Chas E carp h1431 Hopkins
" Chas R (Winona) tchr Pub Sch h1142 McKinley av
" Claudia (wid H C) r3267 Briggs av A
" Dora B court reporter 428 13th R1111 r4103 Terrace
" Edith Mrs beauty shop 1701 Blake B
" Edwin M (Dorothy N) office mgr Lawrence Whse Co h2231 64th av
" Fred h1456 Excelsior av
" Fred H R (Eliz) sub formn SPCo h1024 7th av
" Geo clk r1225 Walnut A
" Geo H (Cooley & Parker) r2430 E 22d
" Geo V (Helen) sol b3120 Telegraph av B
" Granville B (Rosemary) slsmn Gene Moulic r1800 Lakeshore av
" Herbt A S (Hattie) clk Okld PO h2748 E 16th
" Jas L clo clnr h1419 38th av
" Jas O electn Fabiola Hosp
" Jesse (Eradna M) clk h2247 Havenscourt blvd
" John C r4103 Terrace
" Josephine br mgr MacMarr Stores Inc r1431 82d av
" Lester P phys dir r1429 Shattuck av B
" Mack (Marie) chauf h6247 Bromley av
" Margt sten r626 60th
" May (wid E B) h1225 Walnut A
" Moses car repr r626 60th
" Ronald clk r3242 Grove
" Russell H (Rosalie) struct eng 354 Hobart R201 h1515 Oakland av Pied
" Vincent L (Edith) dental technician h1701 Blake B
" Walter A (Myrtle N) slsmn h481 North
" Walter E (Sarah) sporting gds 419 19th h342 61st av
" Wm h2858 Sacto B
" Wm A (Hattie) whs formn Pac Coast Aggregates h1030 Hearst av B
" Winton slsmn r1225 Walnut A
" & Parker (G H Cooley B B Parker) printers 907 Franklin
Coolidge Agnes J Mrs clk h1930 Walnut B
" Eug C (Louise) millwright r671 Victoria ct San Leandro
" Mfg Co Inc F D Kidd pres-mgr furn polish mfrs 5300 Bond
Cooling Albt C (Annie E) clk h4118 Mera
" Albt G lmbr estimator r4118 Mera
" Rose E sten r4118 Mera
Cooly J clk r5287 College
Coombes Rene G (Eliz) capt Ala FD h1351 Versailles av A
" Sadie Mrs h2165 Encinal av A
" Saml A (Lillian M) slsmn h450 37th
Coombs see also Combs
" Adah h2500 Benvenue av B
" Belle (wid A G) r1719 San Lorenzo av B
" Cornelius B (Stacia M) boat reprmn h4029 30th av
" Fielding W (Alice L) slsmn h2023 Webster
" John (Elsa L) music tchr 1329 E 27th
" Julia T C S pract 1125 9th av
" Madora r2500 Benvenue av B
" Malcolm stdt r2728 Durant av B
" Richd H (Julia T) mach h1125 9th av
" Virginia stdt r2500 Benvenue av B
Coon see also Koon, Kuehn and Kuhn
" Alvena H Mrs smstrs r3139 Texas
" C Sumner clk r594 27th

COON
" Chester C (Safety Live Line Tool Co) 10th
" Earl G (Mabel) slsmn h1878 Tiffin rd
" Edgar (Neataw) shipwright h935b Magnolia
" Edmond J (Hildur) mach h1284 Monterey a
" John r1365 104th av
" Lawrence C (Eliz) h4101 Randolph av
" Lloyd F (Belle) slsmn h1207 92d av
" Lois tel opr h2033½ Virginia B
" Margt tchr U of C r1878 Tiffin rd
" Marian J sten r1878 Tiffin rd
" Meredith r2033½ Virginia B
" Oscar M (Mabel) auto mech h5459 Clarem av
" S G purch agt Durant Motor Co r1365 10 av
" Viola mlnr r1284 Monterey av B
Coone Ramona E clk r2762 67th av
" Tokie P (wid Chas) h2762 67th av
Cooney see also Coney
" Aloysius J (Florence) carrier Okld PO h2 55th av
" Edw F (Susan) slsmn h1606 5th av
" Eldred F r1519 McGee av B
" Ellen B (wid J M) h4063 Agua Vista
" Eug W (Ruth) optician R C Andriss h3 14th av
" Jas H (Violet) loco eng h1519 McGee av B
" Jas H jr stdt r1519 McGee av B
" John E (Claire) r2004 Encinal av A
" John J (Mary A) police h2326 8th av
" Ruth h550 29th
Coonrad Lettie A r1022 E 28th
Conradt Irving A barber 3015 Adeline B r2 Arthur
Coonrod Jack auto ptnr r1469 74th av
Coons see also Koohn
" Albt J (Virginia J) h1626 Myrtle
" Alfd stdt r2701 Hearst av B
" Chester A (Mary) barber 3209 College av b3205 do
" Daisy Mrs clk r3272 Garfield av A
" Danl D (Betty) cement wkr h1749 81st av
" Dave water serv WPRy r492 9th
" Geo C (Coons & Walters) r710 Jefferson
" Geo H (Daisy) h3272 Garfield av A
" Herbt Mae F) cln clnr 1207 Park A
" Marion O Mary) spring mkr h1629 Stanni av B
" & Walters (G C Coons Geo Walters) cig 931 Webster
Coop Eva dental asst H E Allen r2527 Ridge B
" K Muriel r1715 Oakland av Pied
" Paul H (Kath) slsmn h1715 Oakland av Pi
" Wm H (Jennie) jan h2532 Humboldt av
Cooper see also Kuper
" A M mtrmn r1022 E 16th
" African Methodist Episcopal Zion Chur Rev W J J Byers pastor 885 Campbell
" Agnes fitter Eastern Outfitting Co r13 Magnolia
" Albt lab r5815 Maccall
" Albt E (Audrey E) h1224 32d av
" Alfd W (Anna T) printer h741 Santa Ray a
" Alice B tchr Bkly Pub Sch r Hotel Carlton
" Alicia slswn r1121 Colusa av B
" Alonzo mtrmn h1022 Foothill blvd
" Amos J (Addie G) steamftr h2216 Dennison
" Andw (Georgia) prsmn h2433 Scenic av
" Angelina M r4570 Central ct A
" Anna J tchr Pub Sch r1805 8th av
" Ardis priv sec Fed Land Bank r1619 Berk ley B
" Arth (Alta S) pntr h1812 40th av
" Arth A car bldr h1377 16th
" Beatrice r220 The Uplands B
" Bernard paints 4425 Calaveras
" C Fred (Hazel M) supt Oakland Ornament Compo Works r1661 35th av
" Carl r675 36th
" Carol Mrs h413 60th
" Carrie h2530 Myrtle
" Cath (wid Wm) h1536 18th av
" Cecil E (Flora) clk Marchant Calculati Mach Co h1715 Chestnut B
" Chas (Cath) tailor h2400 Church
" Chas A r6068 Avenal av
" Chas H auto mech r2124 25th av
" Chas H (Veronica) concrete wkr h1057 Wa B
" Chas O (Julia M) news agt h3116 Birdsall
" Chas P drftsmn h1931 87th av
" Chas W h2322 Haste B
" Chas W (Mattie) elec contr h4418 Evans
" Chauncey F (Bertha) cable splicer h19 Alameda av A
" Chauncey L deckhd r3767 Shafter av
" Chester mach r2905 Madison A
" Clara r3909 Vale av
" Clara B tchr Cal Sch for the Deaf r2400 Du rant av B
" Clara F (wid F P) r1931 87th av
" Clarence E slsmn h2242 San Antonio av A

SPENCER C. FISH SPECIAL AGENT

The Northwestern Mutual Life Insurance Co.

Co-operating with Representative Trust Companies

0th Floor California Bldg, 1736 Franklin St. Tel. LA keside 4600

OPER
larence N (Rae) undtkr 8901 E 14th 1580 Fruitvale av
larence R (Margt) h1717 Hopkins B
laude F cable splicer r1911 Alameda av A
laude M (Josephine) h251, Wildwood av Pied
olonel H (Izareen) carp h721½ Haight av A
ale r457a 34th
orothy J clk r5714 Presley way
: H Mrs slswn rYWCA
arl lab r1377 16th
dith Mrs apt mgr 1520 1st av
dw h2550 Best av
dw r503 Brush
dw (Elaine) chauf h2744 78th av
dw G (Eliz) slsmn h458 Taylor A
dw R (Cora M) oiler h4022 Quigley
dwin (Annie) jan Ala Pub Sch h2905 Madison A
dwin O br mgr Pac Airmotive Corp r4425 E 12th
dwin T (Mary S) lawyer h220 the Uplands B
dwin T jr r220 The Uplands B
liz h1205 Benton A
lix P prin Campbell Sch r1805 8th av
lla r2515 Ashley av B
lsie Mrs supvsr East Bay Municipal Utility Dist r2124 25th av
mma (wid Mark) r505 33d
thel A Mrs compt opr h1805 Nason A
thel E Mrs clk r6433 Irwin ct
tta r1059 48th
ug M (Clara) dentist 3256 E 14th
unice (wid W B) h1619 Berkeley way B
F Werner (Ethel) sec Hawley Investment Co h3244 Fernside av A
Faith sten r4317 View
Faye tel opr r2905 Madison A
Flora Mrs r2709 Dwight way B
Florence r2306 Ellsworth B
Francis M h457b Central av A
Frank (Kate) ship carp h3129 School
Fred h1661 35th av
Fred F (Eliz) tchr Bkly Pub Sch h1661 Tacoma av B
Fred L (Barbara) clk h2123 West
Fred W h2045 E 26th
Fredk A (Frances I) gro h1121 Colusa av B
Geo (Carrie) clk h3909 Vale av
Geo D (Ione) roofer h2600 Wakefield av
Geo D (Anne F) weigher h1849 5th av
Geo E driver r2124 25th av
Geo H clk h6427 Colby
Geo W (Addie L) h3873 West
Geo W (Genevieve) collr h2152 Russell B
Gertrude slswn r457a 34th
Gordon A (Gladys) gas sta 1301 Hopkins h 1223 do
Grace actor r576 37th
Harold G r5141 Golden Gate av
Harriet O (wid Geo) r6427 Colby
Harry clk Commercial Film Laboratories rSan Francisco
Harry slsmn Kay Jewelry Co r658 12th
Harry G (Kath) h2612 Rawson
Harry N curator U of C rCanyon
Hazel fctywkr h1517 Adeline
Helen E r220 The Uplands B
Henry h3217 Sterling av A
Herbert B (Carrie) acct h576 37th
Imelda clk r1121 Colusa av
Irwin M (Rose) 2d hd clo 503 7th h1024 E 20th
J dept mgr Taylor & Smith Inc r3807 Elston av
J A Mrs with Boy Scouts of America
J Donald r310 Howard av Pied
J Penimore musician r53 Fairmount av
J H (Helen) lab r1606 57th av
Jas r457a 34th
Jas C (Bertha) tchr h2933 Benvenue av B
Jas E clk r3462 Telegraph av
Jas S (Ruth B) h310 Howard av Pied
Jas T (Ida) clk h59 10th
John (Martha) (Sheridan & Cooper) r544 37th
John carp h2105 Woodbine av
John (May) slsmn h336 Alcatraz av
John B (Jenieve E) lab r2224 Encinal av A
John C (Marion F) auto mech h3767 Shafter av
John E (Elfrieda M) asst eng h116 Ronada av Pied
John E (Alice) eng h5455 Waldean pl
John F (Miriam) clk h1119 8th av
John H (Inez) ins h3450 Woodruff av
John H (Phoebe J) mining eng h5141 Golden Gate av
John M slsmn J L Rankin r336 Alcatraz av
John N (Rova) h3807 Elston av
John R (Florence) auto mech h825 Lydia
John W r2224 Eincinal av A
Jos F (Marie) custodian Pub Sch h5714 Presley way
Josephine Mrs h2823 Park blvd

COOPER
" Julia Mrs h2124 25th av
" June r110 The Uplands B
" L D (Vera M) mach h2557 San Pablo av B
" Laurence slsmn r1121 Colusa av B
" Lawrence W radios 2058 University av B r15 Kingston rd B
" Lawrence W slsmn Langendorf Baking Co h1935 Hopkins B
" Leo S (Rella) ins h1226 Walnut A
" Leroy R (Agnes M) patrolmn h3964 Barner av
" Lillian E (wid H E) h637 Beacon
" Lloyd (Effie) chauf h2716 77th av
" Louis A (Celeste) prsmn h2761 Acton B
" Louis H (Edith) musician h1520 1st av
" Mae A (wid John) h119 Bonita av Pied
" Mary Mrs h2133 11th av
COOPER MARY A (Cooper's Canary Cottage), h522 18th, Tel HO Iliday 9847
" Mary C librarian h2505 Virginia B
" Matthew H (Annie) chauf h1459 65th av
" Max (Marion) toolmkr h3024 Eastman av
" May E B Mrs tchr Cal Sch for the Deaf r336 Alcatraz av
" Michl (Lulu) house wrecker h1215 104th av
" Mildred Mrs sten r829 E 19th
" Milo radio mech r53 Fairmount av
" Nona M slswn r457a 34th
" Olive Mrs supvr Pac Ext University h2712 Derby B
" Olive (wid J R) h457a 34th
" Orville M waiter r2841 McGee av
" P H slsmn United States Rubber Co rSan Francisco
" Peter G (Grace) firemn OFD h1122 E 14th
" Phoebe H r5141 Golden Gate av
" Postelle (Ursula) slsmn h7415 Holly
" Rial P clk r2001 Allston way B
" Robt A (Ruth) jan Ala Pub Sch h1214 Peach A
" Robt E (Gertrude R) pastor First Presbyterian Church h1520 Versailles av A
" Robt E jr r1520 Versailles av A
" Robt H (Esther) clk h2133 107th av
" Roland A (Winifred) millmn h6700 Avenal av
" Ronald meatctr r1059 48th
" Roy D (Lillian R) mach h2371 E 22d
" Roy W (Margt) restrwkr h447 Moss av
" Ruby r1377 16th
" Russell H (Bessie) chf clk AOCo h1300 Park av A
" Ruth r2638 Dwight way B
" Saml clk r4425 Calaveras av
" Saml S cook h1519 Chestnut
" Sarah M Mrs h1737 Francisco B
" Scott r3800 Serrito av
" Sheldon G lawyer r220 The Uplands B
" Sherman D clk h2618 College av B
" Sonoma tchr Bkly Pub Sch r2505 Verginia B
" Starksville (Mabel) waiter r3820 West
" Susanna r1109 Mound A
" Thelma R buyer H C Capwell Co r159 Lake
" Thos H (Edith) plmbr h1079 Centini av
" Thos J (Ida M) h4031 Porter
" Vernon L acct Wm Cavalier Co h3039 82d av
" Victor rHotel St Mark
" Vincent (Mabel) slsmn New Method Lndy Co h1353 E 27th
COOPER WALTER W (Lucille M), Statistician East Bay Cities Rate Dept, h1033 Bay View av
" Wm (Margt B) clk h946 Kingston av Pied
" Wm Indymn auto camp 83d av & E 14th
" Wm (Mary E) seamn h833 Pacific av A
" Wm A gdnr r914 Linden
" Wm B slsmn r1619 Berkeley way B
" Wm J mgr Royal Purifier Co
" Wm J (Evelyn) slsmn h1918 Bway
" Wm W blr inspr h1310 Magnolia
COOPER'S CANARY COTTAGE (Mary A Cooper) Birds, Goldfish, Pets and Supplies, 522 18th, Tel HO Iliday 9847 (See left side lines and page 162)
Co-Operative Credit Assn of Alameda County 1307 Harrison R3
" Dairymen's League J C Jorge sec-mgr 1931 E 14th
CO-OPERATIVE FINANCE CO, Jane Dolson, Mgr, 812 Tribune Tower, 409 13th, Tel GL encourt 9545
Co-Op Manufacturing Co O M Pollack mgr overalls 1301 7th
Coopers Zella Mrs cafeteria wkr Pub Sch rSan Leandro
Coors Henry (Erna) cbtmkr h4237 Suter
" Sophie maid 757 Longridge rd
Coos Bay Lumber Co Earl Davis rep 354 Hobart R4
Coots see also Coutts
" Helen F clk r3814 Clark
" Jas A (Dorothy) teller Bank of Italy h3839 Laguna av
Coover Earl M mach r3239 Farnam
" Edith Mrs h48 Vernon
" Edna E clk r3239 Farnam

DEEP WELL PUMPS

SIMONDS MACHINERY CO.
816 FOLSOM STREET
Phone Kearny 1457

MARKET LAUNDRY CO., Inc.
Largest Japanese Laundry on the Coast—Soft Water System Used
730 MYRTLE STREET
Phone Lakeside 2900

FAIRBANKS SCALES
Oil Engines, Stationary and Marine
Electric Motors, Steam Pumps, Suppli
FAIRBANKS-MORSE & CO.
SPEAR and HARRISON STS. Phone Davenport 3560 SAN FRANCISC
See Page 155

COOVER
" Edw A clk r3239 Farnam
" Ernest real est 475 12th R280 r688 35th
" Mary J (wid Wm H) h3239 Farnam
" Wm H chauf r3239 Farnam
Coovert Richd E (Edna) slsmn h2101 Harrison
Coparusso Dominzo (Mary) lab h520 Linden
" Lucy cannerywkr r520 Linden
Copazo John (Contina) lab r1773 5th B
Cope Al ironmldr r1518 Grove
" Cyril H r527 61st
" Effie D Mrs h128 Ronada av Pied
" Erle L (Margt B) civ eng h54 Tunnel rd B
" Harrold r2647 Durant av B
" Harry B (Emma) eng h854 The Alameda B
" Harry L (IreneM) ins agt h2500 Durant av B
" Herbt (Eva) cond h527 61st
" Jean M r2726 Channing way B
" Paul N clk r5705 Shafter av
" Raymond W r527 61st
Copeland see also Coupland
" Alice B stenr 2667 Le Conte av B
" Arth I firemn OFD r2300 13th av
" Bertha tel opr r622 38th
" Carrie (wid Wm) r1028 59th
" Carroll lab r2100 6th B
" Cecil E bkpr Jansen Radio Mfg Co rHayward
" Chas mach h1228 E 17th
" Clarence A r622 38th
" Cynthia I (wid W H) h385 38th
" Duncan M (Irene B) seamn h624 Aileen
" Edith M h2251 Central av A
" Edwin B (Ethel) tchr U of C h2667 Le Conte av B
" Elsa Mrs slswn r732 61st
" Ernest W (Meta B) h1412 Benton A
" Florence (wid Alex) r1228 E 17th
" Harry r248 E 18th
" John H (Mary) jan h2100 6th B
" John W (America) firemn h622 38th
" Jos (Iva A) jan h557 63d
" Jos H (Emma) slsmn h1524 Morton A
" Mary F r2667 Le Conte av B
" Otis W millmn r622 38th
" Perseus (Ethel) indywkr h2215 Santa Rita av
" Susan (wid Frank) r1431 66th B
" Thos A (Signe E) serv sta opr h4082 Lyon av
" Thos L Rev (Charlotte) h1703 Harmon B
Copenhafer Martin A (Violet M) h2161 Central av A
Copenhagen Otto (Lissette) h6109 Hayes
Copenhaver Harvey A (Verla) clk Okld PO h4162 Culver
" Henry F formn Ala Municipal Golf Links r2161 Central av
Copenhayer Claude emp Hazel Atlas Glass Co r1822 104th av
Copertino Marco C (Egide) h611 45th
Copin Saml R (Calla P) mach h1824 Central av A
Coplen S A h414 Grand av
Copley Albt E h2433 64th av
" Dorothy clk r631 E 18th
" Grace Mrs r5112 Grove
" John H (Eliz) mach h5430 Grove
" Marie Mrs clk r631 E 18th
" Roy E auto mech h631 E 18th
" Wm A (Kathleen lab) h2430 Curtis B
Coplin Isabel Mrs sten r3047 Wheeler B
" Keith W r202 Monticello av
" Luella W music tchr h202 Minticello av
" Miriam E priv sec Pied Bldg Inspr r202 Monticello av
Copmann Martin C (Stella) h1166 Hopkins
Copozo John (Santina) lab h1738 5th B
Copp Eug W (Fanny) mach h980 38th
" Frances W Mrs dry gds 5770 Foothill blvd h509 Sycamore
" Herbt E (Margt) pres Crescent Corset Co h3540 Grand av
" Herbt E jr broker r3540 Grand av
" Irma M r3540 Grand av
" Wallace H (Amorita)) clk h1120 Hearst av B
Coppa Andw M (Delina) electn h2729 Wallace B
" Guido mach r1122 Derby B
" John r1122 Derby B
" Jos (Virginia) lab h1122 Derby B
Coppage Mary S mgr Louise Apts h2515 Ashby av B
Coppedge Harriett A r3048 Partridge av
" Roy M chauf r3048 Partridge av
" V P (Mildred) clk r787 Maud av
Coppel A J h642 Alcatraz av
" Ana Mrs imptr h6016 Chabolyn ter
" Carmen r6016 Chabolyn ter
" David S (Ethel) inst agt h631 62d
" Edw (Janette) h5363 James av
" Frank h387 63d
" Morris (Ella) slsmn h4510 Walnut
" Otto F (Anna) slsmn PG&ECo h1309 Santa Fe av B
Coppen Eva Mrs h2337½ Grant B
Copper Jas emp Hazel Atlas Glass Co r8318 14th
" Shop The (Mrs B G Whitaker) art gds 1827 Franklin
Copperneld H Winfred Mrs beauty shop School h3151 Pleitner av
Coppers Mary E (wid Frank) r1709 Filbert
Coppi Inez J clk Fernwood Ranch Dairy Cerrito
Coppinger Edw B (Mary H) slsmn h5808 C bot rd
Coppins Jas inspr U S L Batter Corp r 61st av
Coppla Thos (Lucille) timekpr h720 61st
Copple Clifford H mariner h665 16th
Coppock Geo lab r929 Chestnut
" Jos M (Helen) cbtmkr h675 Nevada
Coppola Peter (Josephine) shoe repr r966 10t
Copps Arth W (Dora M) mining h1028 Oaks av A
Copra Antone apron tndr SPCo r3412 E 10t
" Florence fctywkr r1414 66th B
Copri John P (Sylvia J) chef h1709 Harriso
Coraell Norman (Edna) h5427 Brann
Coraggi Peter (Georgia) lab h1115 107th av
Coraglotti Clyde mach h1724 E 20th
Coral Feliciano (Mary) lab n331 Filbert
Coram Grace Mrs h1519 Fountain A
" Steph H window trmr H C Capwell Co h1 Fountain A
Corbato H tchr U of C h1639 Francisco B
Corbeil E D batterymn Willard Storage Battery Co rSan Francisco
Corbello Antone J (Edna) lab h1229 61st
" Frank (Rosalie) carp r338 Linden
Corbett Adele C Mrs sten W E Licking r2 Montana
" Alex H slsmn H C Capwell Co h3007 Bevenue B
" Alice H Mrs sten The Oakland Co r1727 2 av
" Allen (Thelma) chauf h3007 56th av
" Arth J r1010 Shattuck av B
" Chas (Alma) welder h1801 66th av
" Clara C Mrs tchr Pub Sch r584 14th
" Ethel J tel opr r1010 Shattuck av B
" Eug M (Blanche) carrier Okld PO h824 E 18
" Francis (Minnie) lab h2127 Spaulding av E
" Fremont T radios 1743 Solano av B r El Cerrito
" Harold clk r2127 Spaulding av B
" J J emp Albers Bros Mlg Co r915 Webster
" Jack R (Irene) electn h220 Sunnyside av Pi
" Jane C h2723 Regent B
" Jane M Mrs nurse 3812 Santa Rita
" John J (Nellie) plstr h2715 Coolidge av
" Kath Mrs h418 51st
" Laurence J (Laura G) elec eng h1010 Shattuck av B
" Lewis (Alice H) gdnr h1727 24th av
" Louise stdt r2830 Bancroft way B
" Margt r2219 McKinley av B
" Mary M tchr of nurses Alta Bates Hospit r2460 Webster B
" Richd r3872 San Pablo av E
" Richd J (Adele C) slsmn h2001 E 28th
" Thos stevedore h3247 Linden
" Victor E (Grace S) clk h4700 Brookdale av
" Wallace clk r1524 Chestnut
" Walter T electn r2715 Coolidge av
" Wm (Lillie) h1524 Chestnut
" Wm C stdt r2425 Piedmont av B
" Wm F (Margt) dentist 6396 Telegraph h5928 Ayala av
" Wm R (Florence) slsmn Miller Pkg Co h2 Hanover
Corbin Ben H (Carol R) pharm Owl Drug C h2374 Hilgard B
" Carol Mrs tchr Bkly Pub Sch r2374 Hillgard
" Chas (Pearl) uphol h2927 Monticello av
" Eug T clk r2719 Webster B
" Evelyn D nurse r181 Santa Rosa av
" Florence M (wid G W) r181 Santa Rosa av
" G Benj (Ophelia) stockmn Owl Drug Co h184 Spruce B
" Geo H (Ruth G) h2033 38th av
" Harold N (Evelyn) slsmn h181 Santa Rosa a
" Herbt T (Nannie) clk h2830 Cherry B
" Irene factywkr h1316 Filbert
" L bndywkr r732 26th
" Laurier (Jessie) h619 10th
" La Vern G clk r181 Santa Rosa av
" Warren W clk Logan Bros r San Leandro
" Wayne B (Josephine) slsmn Glikbarg Moto Co r San Francisco
Corbly Jane Mrs clk r11 Warren av
Corboff J holder on Moore Dry Dock Co r117 Wisconsin
Corboline Anthony F (Eliz) serv sta opr h41 Central av A
" Mary S (wid Dominick) r417 Central av A
Corbusier Frank A (Rose) h1423 Cottage A
" W H r Hotel Alameda A
Corby Waldo r1319½ Park A
Corcoran see also Cochran and Cochrane
" Alice C r2820 Cherry B
" Anna R bkpr Crane Confy r59 10th
" Annie tel opr r672 61st

Kling-Dawers Stationery Co.

Office Supplies, Filing Cabinets, Printing, Engraving, Greeting Cards, Party Goods, Scbool Supplies, Rubber Stamps

970 BROADWAY **PHONE GLENCORT 1519**

RCORAN
Dennis (Grace) slsmn Glaser Bros-Judell Co r9836 Elmar
A h59 10th
dw G electn r2228 7th av
liz J Mrs real est 2228 7th
rances A slswn r1939 5th av
rank chauf r485 40th
rank J (Eliz) h2228 7th
attie L (wid W D) h5244 Telegraph av
ohn (Betty) ice puller r2408 Warner av
os glazier r637 Central av A
ucy (wid Michl) r675 32d
argt tchr Ala Pub Sch r1939 5th av
ay author h2820 Cherry B
hos (Delia) h1424 Campbell
hos (Nellie) h4139 Lakeshore av
Vm (Luella) chauf r1086½ Park av A
Vm lab r2117 Spaulding av B
d Apartments 491 23d
ranklin M auto mech r153 11th
RD MOTOR CARS (Oakland Garage Inc) 1430 Harrison. Tels HO lliday 1290 and 1291
dall Ferris J (Annie) slsmn h2512 Monticello av
rdan Albt R (Agnes) dep plbg inspr Okld h732 Foothill blvd
ary r732 Foothill blvd
Vm r785 6th
dano Adeline asst forwn Grandma Cookie Co r3473 Davis
ngelo (Isabel) mach h2026 85th av
ntonio (Jennie) h413 Grove
mil mach opr r h2130 Filbert
mil h1383 13th
rank plmbr r413 Grove
rank T (Mary) bottler h5324 Bryant av
eo (Dolly) lab h1306 Magnolia
os (Theresa) h520 Union
os (Rosa) jan h1114 Filbert
ulio plmbr r413 Grove
ichl W (Kath) h696 38th
eter r2130 Filbert
eter J (Anna M) electn h2824 Abbey
enado (Marg) blrmkr h528 Union
de Frank C (Maude) clk h2519 Parker B
deira Manuel E (Christina) boxmkr h3418 Maybelle av
deiro Arth printer r1232 E 17th
rank (Olive) mldr h1092 69th av
os (Augusta) clk SPCo h715 Douglas av
icinio J (Emilia) h1232 E 17th
dell Russell E (Carola) adv mgr Jackson Furn Co h781 Rosemont rd
RDER ARTHUR E (Mary L), Pres T W Corder Inc, Sec Grayson-Owen Packing Co. h350 Lenox av. Tel GLencourt 1027
avid h123 Bay pl
leanor T (wid T W) h1203 Oak
lorence E r350 Lenox av
eo H (Nellie) barber h820 12th
eo T (Edna T) h3801 Santa Rita
arry lab r1755 16th
elen M r363 Belmont
ohn J stdt r820 12th
os W drftsmn r3521 Davis
ewis r2977 Fruitvale av
illy P typist r1001 Adeline
arion L r350 Lenox av
obt W brkmn WPRy h1077 16th
RDER T W INC, A E Corder Pres, W E Corder V-Pres, T A Corder Sec, Wool and Sheep Skins, 1499 67th at Bay, Emeryville, Tel OLympic 3802
hos A sec T W Corder Inc r762 Arimo av
alter E (Olive) v-pres T W Corder Inc treas Grayson-Owen Pkg Co h363 Belmont
Walter O r363 Belmont
arren C clk r3521 Davis
Vm H supt T W Corder Inc h503 33d
Vm J (Mary) meat ctr h3521 Davis
dera Tony with Mackay Austin Valve Co r2417 Filbert
deriо Jos (Mary) lab h1375 13th
dero Aront (Jean) h2221 Dana B
red C stdt r2412 Bancroft way B
dery Alan clk r842 20th
essie (wid Frank) h842 20th
dw E (Gladys) h4722 Market
rank chauf r842 20th
des see also Cords
dele D stdt r3200 California B
ernice stdt r2542 Durant av B
has (Minnie) h8126 Hillside
leanor clk r2696 Havenscourt blvd
liz sten Bkly Pub Sch r3200 California B
C tchr U of C r San Francisco
redk L carp r1624 Jaynes
enry (Ida) slsmn h665 16th
enry R (Joyce J) eng h620 Brooklyn av
ilma C clk r8126 Hillside
ohn H (Henrietta) h2936 Pine av B
ohn H (Emma M) gro 3200 California B
ulius mech r2696 Havenscourt blvd
eta Mrs waiter h2241 Durant av B

CORDES
" Maret Mrs h1616 35th av
" Marst H clk r3200 California B
Cordial Edw serv sta opr r1105 Park A
Cordier Vernon E (Dorothy D) clk h4256 Piedmont av
Cording C B pntr r1955 San Pablo av
" F W A mtrmn r8114 Hillside
Cordono Adeline fac'ywkr r3473 Davis
Cordoro Saml (Felicia) fndymn h1134 98th av
Cordova Apartments 882 Cleveland av
" Manuel (Lulu) lab h5517 Beaudry
Cordoza Clifford floormn Waverly Garage
" Geo emp United Mfg Co r1300 87th av
" Jos (Hilda) mldr h2130 E 15th
" Jos A (Minnie) h1710 5th
Cordray Arth F (Lelia) rubber stamps h1751 E 38th
Cordrey E linemn r2557 Grove
Cords see also Cordes
" David A jr (Matilda B) bkpr h2860 Jackson A
" David N r2860 Jackson A
" Elmer H (Mabel) assoc mgr Calif Agencies Inc h969 Sunnyhills rd
" Emma (wid Robt) h1473 34th av
" Matilda R (wid D A) (Pac Pine Needle Co) h3308 E 8th
" Yvonne Mrs h927 Portal av
Cordsen Henry baker Leighton Industries
Cordy Elvira Mrs (Cordylaine Apts) h437 Perry
" Kenneth C (Mary) firemn h2310 Curtis B
Cordylaine Apartments (Mrs Elvira Cordy) 431-437 Perry
Core Angelo (Theresa) gdnr h2638 Parker av
" Chas h rear 1212 62d
" Manuel (Minnie) wtchmn h1412 Bay A
" Michl lab r2506 79th av
" Roy L (Bertha) lab h1108 25th av
Corea Chas (Rose) lab h1232 5th
" Dolores r1486 5th
" Emma r1720 67th av
" Frank (Julia) h1486 5th
" John h4245 Quigley
" Jos (Mary) lab h936 26th av
" Jos (Louise) seamn h1720 67th av
" Manuel (Julia) lab r1720 67th av
" Marie r1486 5th
" T Mrs emp Contra Costa Lndy
Coreia Manuel weaver r733 33d av
Corenman Dorothy sten Sentinel Life Ins Co r3993 Oakmore rd
Corey see also Cory
" Andw L clk r933 Kirkham
" Ana M Mrs r2617 Durant av B
" Chas M (Martha A) poultrymn h3080 Frye
" David A h2533 Durant av B
" Frank r933 Kirkham
" Grover C (Maude) asmblr h391 45th
" Herbt (Minnie A) poultry h3106 Carlsen
" Jos r933 Kirkham
" Natalina Mrs h933 Kirkham
" Wm lab Fearey & Moll
Corff Barney slsmn h5228 Kingsley cir
Corgiat John jr lawyer 1440 Broadway R305 h3909 Lake Shore av
Corgiat Steph A (Verna) tires 2301 Webster h525 Moraga av Pied
Corica Antone clk r2140 Pacific av A
" Antonio barber 1733 Lincoln av A
" Carlo clk r1710 Walnut A
" Chas bkpr r2140 Pacific av A
" Chas (Josephine) lab h2050 Buena Vista av A
" Concetta sten r2140 Pacific av A
" Jos (Nina) millmn h1710 Walnut A
" S (Carmelia) lab h2140 Pacific av A
Corich Tony (Anna) h1912 Schiller A
Corin Francis J (Mary) pntr h405 Santa Clara av A
Corino Michele lab r1644 16th
Corinthian Hall 3d fl Pacific bldg
Corioni Adriano (Cath) lab h979 43d
Corke Percy H (Lilly E) lab h1075a Alcatraz av
Corker Addie (wid T H) r634 52d
Corkery Michl J mgr Bronx Hotel h616 14th
" Wm (Tessie) baker h3324 Octavia
" Wm J mech hlpr Boeing Sch of Aeronautics r San Francisco
Corkin Harry B (Violet) h3315 Adeline B
Corkish Agnes Mrs r1103 Brush
Corless John h1136 Seminary av
Corlett see also Curlett
" Amelia tchr Pub Sch r3257 Lakeshore av
" Anne K tchr Pub Sch r3257 Lakeshore av
" Clara E Mrs h3257 Lakeshore av
" Clayton W (Mildred) h1722 Walnut B
" Will G (Beryl) (Reed & Corlett) h754 Mandana blvd
Corlette Christie r2314 Grove B
Corlew Vera social wkr r2232 Rosedale av
Corley see also Curley
" Bessie h3749 Emerson
" Buren L naturopaths 3425 Grand av r San Francisco
" Clyde C carp r1801 Brush

FRED T. WOOD COMPANY---Oakland's Leading Realtors

HOMES AND HOMESITES — SUBDIVISIONS — BUSINESS PROPERTY

Main Office, 1801 Franklin Street, Oakland **Telephone HO lliday 3700**

National Credit Service Co.

(Licensed and Bonded)

Collections
Attachments
Credit Reports

No Collection No Charge

Oakland Office:
371 17th St.
Phone
GL encourt 4781

San Francisco Office:
995 Market St.
Phone
GA rfield 0999

Judicious Advertising

CREATES
A New Business

REVIVES
A Dull Business

ENLARGES
An Old Business

RESCUES
A Lost Business

PRESERVES
A Large Business

SECURES
Success in Any Business

SAVES
A Failing Business

ENABLES
You to Pay Your Taxes

()

Directory Advertising Brings Satisfactory Results

HOMES — INDUSTRIAL — COUNTRY — BUSINESS PROPERTIES

W. C. GLASSON COMPANY

REALTORS

815 East 14th Street **SAN LEANDRO** **Tel. TR inidad 66**

CORLEY
" Eliz G r3875 Ruby
" Harold P (Pearl) tchr Bkly Pub Sch h1427 Holly B
" Jas H jr clk U of C r957 Hilldale av
" Minnie J (wid G A) h2027 7th B
Corlis S r138 E 12th
Corliss Harriett tchr Pub Sch h2125 Harrison
Corlotto Pierina r894 52d
Corma F emp Manasse-Block Tanning Co r133 E 2d
Cormack Anne (wid Robt) h2033 Emerson B
" Cath stenr r796 Mandana blvd
" Douglas L (May I) formn PG&ECo r San Leandro
" Jas R jan r2033 Emerson B
" Mary r2033 Emerson B
" Ray J porter r2033 Emerson B
" Robt C (Margt A) carp h796 Mandana blvd
" Robt C jr r 796 Mandana blvd
Corminy Edw M (Amy) mach h600 51st
Cormick Lita B sten r589 22d
Cormier Henry C (Alice) h1827 39th av
" Richd (Anne) furfnshr h1702 36th av
Corn Chas C pistr h8521 Dowling
" Esther student nurse Saml Merritt Hosp
Corna Battista (Mary) chauf h5921 Fremont
Cornado Ruth Mrs h735 E 22d
Cornberger Eliza A (wid Chas) h3037 Dakota
Corne A lab Rosenberg Bros & Co r San Francisco
Corneille Jas G supv phys Okld Pub Health Center r1998 San Antonio B
Cornelia Apartments 118 12th
" Cath (wid Steven) h600 45th
Cornelison Vida Mrs slsldy h1608 Jones av
" Virginia Mrs h2141 Woolsey B
Cornelisseus Edw H (Brown & Cornelisseus) r3460 35th av
Cornelius Albt W (Gwen) lab r3525 Davis
" Chas S (Eugenia C) h5825 Margarido dr
" Dirk (Camella) carp h1917 Alcatraz av B
" L prsmn r1541 Portland av B
" Maxine stdt r2401 Warring B
" Robt J (Dusine) chauf h910 58th
" Rose nurse r728 E 14th
Corneliussen Cora r2042 36th av
" Cornelius h2042 36th av
" Lars C cook h2507 Adeline
Cornell see also Carnall, Carnell and Kernell
" Ada Mrs r542 25th
" Albt F clk r8921 E 14th
" Alfd (Mae E) plmbr h8904 A
" Apartments 1722 Walnut B
" Betty r460 Stow av
" Burdette (Eugenie) real est h460 Stow av
" Burdette jr r460 Stow av
" C C sten Durant Motor Co r San Leandro
" Chas E (Adelaide I) acct 1212 Broadway R720 h4339 Edgewood av
" Chauncey C (Nora) chf clk Key System h783 Fairview
" Emma Mrs slswn r3362 Adeline B
" Everett P (Florence M) tchr h1020 Bella Vista av
" Frances F r5439 Bond
" Gladys E r5439 Bond
" John waiter h1641 E 21st
" Jos (Florence) chauf h6106 E 17th
" Kath C Mrs r1254 104th av
" LaFayette with C H Will Motors Corp r7506 Foothill blvd
" Leo R (Frances) body bldr h304 Foothill blvd
" Lloyd M (Alice G) inv 530 17th h2512 Haste B
" Mildred C sten Capwell Sullivan & Furth r5533 Lawton av
" Morris B (Ethel) clk h5533 Lawton av
" Norman fndywkr h1237 Russell B
" Peter D (Ann J) carp h3347 68th av
" Ray H (Mabelle) h1416 Gilman B
" Ray H jr r1416 Gilman B
" Selinda (wid G E) h2419 Byron B
" Thelma slswn r1550 Buena Vista av
" Wm J carp h3957 Lyman av
Corner Wm lab r607 43d
Cornero Angelo (Ludovino) gdnr h973 44th
" Lorensen cannery wkr r973 44th
Cornett John D clk AT&SFRy r5820 Howell
Cornetti John (Flora) lab h1625 Chestnut B
Cornfield see also Kornfield and Corfield
" Frank C (Lela G) carp h3501 69th av
Cornick Arnold E slsmn r1217 Chestnut A
Cornick Chas H (Louise) h1217 Chestnut A
" Charlotte J Mrs h2747 Stuart B
" Efra E r2747 Stuart B
Cronier Lorene nurse 410 28th
Corning F Howard (Mildred) pntr h2938 Montana
" Fred W (Dorothy) ironwkr h2531 65th av
" Jas G (Emily) h2516 9th av
" Jas G jr clk r2516 9th av
" Jos H chauf r2516 9th av
" Leslie h2844 School
" Lois E (wid T H) r2938 Montana

CORNING
" Mildred F pub sten 927 Bway R47 r Montana
Cornish B Q Mrs tchr U of C r1121 7th av
" Dorothy O sten r1407 Sacramento B
" Edwin R (Maude) (Cornish Electric Co) h 63d B
" Electric Co (R M and E K Cornish) ra 3236 Adeline B
" Ellen J r1923 Dwight way B
" Frances J (wid J S) h3919 Clarke
" Francis T (Dorothy) (Cornish & Corn h1407 Sacto B
" Frank V (Ellen D) (Cornish & Cornish 1923 Dwight way B
" Frank E (Margt E) h1748 24th av
" Ida lndywkr r3919 Clark
" Robt E research assoc U of C r1923 Dwi way B
" Royal M (Florence) (Cornish Electric Co 1817 63d B
CORNISH & CORNISH (Frank V and Fra T Cornish), Attorneys-at-Law, 607 Ameri Trust Bldg. 2140 Shattuck av, Berke Tel BE rkeley 7887
Cornnall Clyde meat ctr r1150 Park A
Cornor C Beecher shoe repr 2155 40th av r 5th av
" Fred lab r1406 8th
Cornwall Ambrose P h4325 39th av
" Carl r2321 E 14th
" Geo M (Ellen B) h1032 Fresno av B
" Sherman r2251 College av B
Cornwallis John lab r1755 16th
Cornwell Agnes (wid J P) h907 59th
" Annie (wid Chas) h1834 Allston way B
" Clara I h2852 Carmel
" Creigton J (Cherie) gas sta 2300 E 27th 2233 do
" Edw T clk r7806 Crest av
" Francis D linemn r192 Ridgeway av
" John N (Nora) gas sta 369 Grand av h Crescent
" Judson C (Lucille) pntr h2414 E 22d
" Richd mgr Hudson Bay Fur Co r Leaming Hotel
" Thos clo clnr r464 29th
" Wm traffic rep Luckenbach S S Co r2 9th av
Corona Antone lab r1513 7th
" Felipe lab r1513 7th
" Jesus lab h1513 7th
" Louis (Lillie) barber h3416 E 17th
" Norberto (Annetta) barber r507 Castro
" Rooms 336 8th
Coronado A B slsmn Durant Motor Co
" Adolfo (Dolores) lab h617 4th
" Apartments 2557 Grove
" Leandro lab r782 Bay
" Mary Mrs h130 E 14th
Coroto Alfd A (Marie) lab h2915 Magnolia
Corpe Edmond R (Maria) clo ctr h3569 Laurel
" Edmond R jr clk r3569 Laurel av
" Elbert P electn r3569 Laurel av
" Mabel C r4119 Terrace
" Richd (Amelia) clo ctr h2870 Glascock
" Wm R (Queen E) garment ctr h4119 Terr
Corpee Adolph (Minnie) welldriller h2320 14th
Corpstein Louisa W (wid John) h284 28th
Corpus Christi Church 222 St James dr F
Corr Evelyn C r1435 9th av
" Lawyer (Mary) jan h808 Adeline
" Owen (Josephine) pumpmn h3165 Calif
Corra Aug lab r916 Kirkham
" Bert (Mary) h916 Kirkham
" Virginia waiter r1002 Adeline
Corraggio Pietro (Georgia) jan r1115 107th a
Corral Feliciano fndymn r331 Filbert
Corrales Jose carp r1878 5th
Corrasa Alfd (Helen) slsmn Langendorf Bak Co h604 College av B
Correa Albt (Celia) lino opr h1715 20th av
" Anthony r1633 19th av
" Chas E (Evelyn) elecn h1103 Park av A
" Danl auto pntr r1214 51st av
" Edna r1620 San Antonio av A
" Eduardo r2015 48th av
" Edw mach r3452 Davis
" Emily (wid M D) h1214 51st av
" Frank (Alameda Produce Market) r2301 A meda av A
" Frank (Helen) barber 1804 7th h504 Willow
" Frank (Christine) lab h1834 89th av
" Frank plmbr r1620 San Antonio av A
" Frank L (Frances) slsmn h872 27th
" Frank W slsmn Dodge Sweeney & Co r4 Park blvd
" Helen mach opr r504 Willow
" Herman (Mary) pharm h4716 Foothill blvd
" Joaquin A (Marie) sec U P C Society h 74th av
" John r1510 E 14th
" Jos (Margt) h843 44th
" Jos lab Springfeld Cedar Co r San Leandro
" Julia r3111 Fruitvale av

CAPWELL SULLIVAN & FURTH
85 Departments . . . including Downstairs Store
Clay, 14th and 15th Streets · OAKLAND · Telephone HOlliday 3131

B. AND M. CHEMICAL COMPANY, LTD.
MANUFACTURERS OF
Lacquer Thinner
Lacquer Colors
Paint Remover
Lacquer Wash Thinner
Lacquer Remover
Paints and Varnishes
B&M PRODUCTS
4244-46 East 12th Street, Oakland
Phone FR ultvale 8603

REA
retto typist r1620 San Antonio av A
auto pntr Durant Motors r San Leandro
anuel chauf r3463 High
anuel (Gorgina) fctywkr h7209 Hamilton
anuel (Rose) lab h933 60th
anuel D lab r1214 51st av
arie T sten r1620 San Antonio av A
ary M (wid Emanuel) h1620 San Antonio av A
guel h2552 64th av
auto pntr r1617 41st av
ichd (Martha) (Blue Cat Gift Store) h3875 Ruby
arah (wid Manuel) h1108 Channing way B
ilvana cookie pkr r1917 E 17th
m G (Clotilde) eng h2015 48th av
reia Albt (Emma) jan h4501 Walnut av
mbal L (Mary) musician h1528 35th av
nnie L Mrs r1132 Mandana blvd
nton E (Rosaline) bldg contr 1217 Henry B
ntone (Mary) lab h4226 Quigley
ntonio (Rose) pntr h6928 Arthur
rth weaver Calif Cotton Mills Co r San Leandro
lab r1611 13th av
arrie h2319 85th av
ella W r617 Valle Vista av
orothy r1915 48th av
dmund L (Delia R) teller Central Savings Bank r 620 Walla Vista av
rnest carp r1901 E 21st
lora r537 Center
rank (Mary) auto asmblr h1617 41st av
rank (Margie) chauf h1722 84th av
rank (Francis) clk r872 27th
rank (Virginia) lab h1512 19th av
rank lab r1008 23d av
rank mach opr L A Young Spring & Wire Corp r San Leandro
rank (Mattie) purch agt h2826 Calhoun A
rank A ydmn h2320 8th B
rank C (Ellen) pntr h1816 E 15th
eorgina cotton spinner r1215 54th av
ladys r1217 Henry B
arold mach opr r947 71st av
lerman (Mary) pharm F A Wilson r4716 Foothill blvd
oaquin (Virgolina) h1570½ 34th
ohn (Maria) h319 Campbell
ohn gro 1639 7th r4236 Quiggly
ohn lab r2928 E 8th
ohn springmkr r2829 29th av
os driver r1102 Jackson
os ftcywkr r936 26th av
os formn Zenith Mill & Lmbr Co
os (Bevina) lab Am Manganese Steel Co r Hayward
os lab r1615 6th
os G (Margt) polshr h2020 80th av
os P (Rita) billiards 1419 73d av h7425 Weld
os P r2706 Haste B
ulia Mrs h2315 Frederick
ulius (Pelmetia) lab h1300 84th av
ath Mrs h832 Kennedy
anuel (Shandry) chauf h3463 High
anuel coupler Key System r Hayward
anuel (Bella) lab h537 Center
anuel lab r3710 Telegraph av
anuel (Marie) lab h2829 E 8th
anuel (Augusta) lab h1456 9th
anuel (Eliz) lab h3701 Quigley
anuel (Mary) lab h1428 77th av
anuel mach Johnson Washer Co r Richmond
anuel (Georgie) stevedore h2433 68th av
anuel P (Aldora) chauf h2832 Adeline
arie Mrs r617 Valle Vista av
arjorie lndywkr r1722 84th av
ary maid r947 71st av
ary Mrs h1915 48th av
ary Mrs pharm F A Wilson r4716 Foothill blvd
ildred compt opr r1915 48th av
almeda spinner Calif. Cotton Mills Co
eofilo shoe repr r2832 Adeline
ony emp Albers Bros Mlg Co r4226 Quigly
oney lab r6928 Arthur
ony pntr Moore Dry Dock Co r1633 19th
allina r319 Campbell
m clk r4501 Walnut
m G eng Moore Dry Dock Co r2015 48th av
rrell Laura h2731 77th av
elson B r2345 College av B
ni I (Mary) clk h2049 69th av
rren Estelle r2430 Bowditch B
eyer M r2401 Bowditch B
rreo Anthony F (Ethel A) lndywkr h1207 73d av
erbt quilter r134 Harlan
rria Imanuel (Bella C) chauf r537 Center
rria Joaquin (Mary) lab h1193 Seminary av
rrick John A (Berhta M) mach h2312 10th B
ohn H (Earlene) clk h875 57th
rrie J Eruce (Mabel) slsmn r5424 Shattuck av
esse auto wkr r1604 32d

CORRIE
" John (Esther) (Cox & Corrie) h1639 69th B
" Jos (Mary) plstr h1604 32d
Corrigan see also Carrigan
" Cath A sten r2816 Summit
" Chas F (Beatrice M) trav pass agt SPCo h915 E 23d
" Danl r6721 Sunnymere av
" Estella M Mrs sten r633 Cleveland av
" Eug F slsmn r2816 Summit
" Eug O (Jennie C) slsmn h2816 Summit
" Frank E (Georgia) carp h3721 38th av
" Georgia Mrs restr 725 Bway
" Jas H auto mech r6721 Sunnymere av
" John A electn r2816 Summit
" Kath bkpr Peck & Hills Furn Co r915 E 23d
" Margt h174 Mather
" Nan Mrs h6721 Sunnymere av
" Patk (Delia) carp h3819 San Juan
" Phillip C (Madelon) auto mech h3054 Brook
Corrillo Raymund (Petra) lab h419 Clay
Corrine View Apartments 1674 E 33d
Corro Jos grinder Best Steel Casting Co r San Leandro
Carroll Jas W (Myrtle) clk h2247 Rosedale av
Corry Andw (Hannah) lab h598 Williams
" Mary G tchr Pub Sch r4280 Gilbert
" Montague E slsmn H S Swasey h2161 Clinton av A
" Virginia (wid Trevor) r2161 Clinton av A
Corse Dorothy A drsmkr r1429 Spruce B
" Geo S (Mary S) h1429 Spruce B
" J Leslie r1429 Spruce B
" Margt M I sten r1429 Spruce B
" Norman I r1429 Spruce B
Corsen Fredk J (Florence) stmftr h5421 Shafter av
" Harry A acct r5421 Shafter av
" Leland S (Evelyn) auto mech h2515 Delmer
Corser John T div sec Natl Cash Register Co r2280 35th av
" Wm h2280 35th av
Corsi Adamo mach h1020 39th av
" Augustine sten r953 38th
" Guido r953 38th
" Lorenzo clk r953 38th
" Marco (Rose) fruits Capwell Central Mkt h 2212 40th av
" Palmira Mrs h953 38th
Corsiglia Anthony fruits 5603 College av r563 Martin
" Cesareo clk r408 Cavour
" Geo J pilot Okld Airport r San Francisco
Corso Chas emp Paraffine Cos r2400 San Pablo av
" Frank M (Marie) real est 2100 Havenscourt blvd
" John P (Zora) gas sta 3851 Telegraph av h469 65th
" Jos (Mary) hdw 2400 San Pablo av B
" Zora (Corso & Nixon) r469 65th
" & Nixon (Zora Corso L A Nixon) dry gds 6365 Telegraph av
Corson Donald S (Grace P) h1016 Elbert
" Eliz S r1016 Elbert
" Esek O (Lela) carp h1632 Cedar B
" Frederic (Alma) h627 Vincente av B
Cort Gladys Mrs h1165 Virginia B
" Ivan lab r1165 Virginia B
" Jas L (Helen) slsmn Kling-Dawers Stationery Co h7911 Hillside
" Pearl M clk r7911 Hillside
" Vera r1165 Virginia B
Cortage Fred W r482 44th
" Jas (Clara A) woodwkr h845 52d
" Minnie C bkpr r845 52d
Corte Algerica Apartments 2609 Ivy dr
" John (Rachael) pntr h1015 75th av
Cortelyou Guyon W (Mae) (Guyon W Cortelyou & Co) h242 Palm dr Pied
" Guyon W & Co (G W Cortelyou) ins broker 436 14th R927
" Lochman S pres Bearing & Equip Co r San Leandro
" Lyle G (Vera) auto mech h2230 Jefferson B
" Raymond W r1080 Spruce B
" Sophia W r1080 Spruce B
Corten Amon H serv sta opr r5429 College av
" Everett lawyer r5429 College av
" Margt A r570 Forest
Cortes A L clk r123 Tamalpais rd
" Jose lab r343 Magnolia
" Jules lab r709 Harrison
Cortese Frank (Asunta) lab r2331 San Pablo av
" Vincent (Adeline) lab h1116 Chaucer B
Cortesi Galileo cook r1835 7th
Cortez Albt confy 2417 Encinal av A r2304 Alameda av A
" Andw (Vivian) formn Weaver-Wells Co r3521 Jordan rd
" Gregorio (Maria) lab h978 3d
" Martha waiter Providence Hosp
Cortezzo Andw J (Vivian E) h3521 Jordan rd
" Harry J slsmn Mesmer-Smith Shoe Co r2323 Myrtle
" Pasquale (Rose) h2323 Myrtle

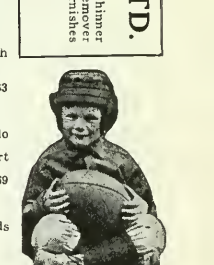
GLEN TAYLOR SCHOOL
for
Girls and Boys
Pre-Primary Through Junior High
Military Department and Supervised Athletics
1015 Sherman St., Alameda
Tel. AL ameda 0100
See Page 174

Day Sessions "Create an Earning Capacity" Evening Sessio

HEALD COLLEGE

Stenographic, Secretarial, Commercial, Administration

Established 1863 Oakland, California Phone HI ghgate 02

D. E. French

—

Real Estate

—

Insurance

—

Loans

Financial Center Bldg. 405 14th St.

Tel. GL encourt 6541

Judicious Advertising

CREATES
A New Business

REVIVES
A Dull Business

ENLARGES
An Old Business

RESCUES
A Lost Business

PRESERVES
A Large Business

SECURES
Success in Any Business

SAVES
A Failing Business

ENABLES
You to Pay Your Taxes

()

Directory Advertising Brings Satisfactory Results

CORTEZZO
" Vincent auto mech r2323 Myrtle
Corth Harry C (Cecelia) lab h717 37th av
Corti D poultry Housewive's Mkt r San Leandro
" Valentine H (Anna) auto wkr r1331 87th av
Cortmass Jas (Anna) lab h1059 18th
Cortner John E (Ramona) slsmn h1284 Trestle Glen rd
Cortney Jas lab r522 6th
Cortopassi Claudio lab r1397 17th
" Madeline (wid Furrucio) h4623 West
" Natale (Marie) lab h5106 E 10th
" Nello (Frances) gro 4630 West
" Yeg sten r4623 West
Cortright Chas B (Mary C) phys 2287 Telegraph av B R514 r715 Coventry rd B
" Chas G (Laura) cash h2631 Woolsey B
" Marjorie r2631 Woolsey B
Corwen Chas R teller Bank of Italy r570 Forest
" Henry J (Anna E) h570 Forest
CORUM APARTMENTS. Miss A Corum Prop. 3459 Piedmont av. Tel PIedmont 8701
CORUM AUGUSTA MISS. Prop Hotel Piedmont and Corum Apartments. Tel PIedmont 0295-J
" Edw A (Viola) br mgr Safeway Stores h3884 Loma Vista av
" Fay J (Martha A) pntr h4017 E 18th
Corvalho Adam shipyd wkr r2825 E 7th
" John jr shipydwkr r2825 E 7th
Corvello Alfd R (Mary R) deckhd h808 Kennedy
" Antonio M (Eliz) lab h1460 48th av
" Fernando R (May) seamn h1524 48th av
" John F (Marion P) mariner h1222 Kains av B
Corvi Louis gro 3398 Adeline B
Corville Stanley L (Hilda J) clk r129 7th
Corvin Henry (Mary) cbtmkr 2529 Webb A
" Julia r2529 Webb A
" Violet Mrs art gds 1513 Park A r San Francisco
Corwin Adele sten r560 Vernon
" Edw A (Enid) engr h1333 Bonita av B
" Edythe sten r1333 Bonita av B
" Ethel Mrs h315 E 15th
" Everett (Fredica) h2600 Parker av
" Flora (wid E F) h3131 Harper B
" Geo W (Florence) h2048 12th av
" Harry E formn SPCo r2048 12th av
" Lewis T (Gertrude D) dentist 1706 Broadway R1001 h840 Aileen
" Ortha r3131 Harper B
" Ray K (Dora) electn h5000 Fleming av
" Wilfred I (Mary) eng OFD h2143 Havenscourt blvd
" Wm J (Mary L) h560 Vernon
Cory see also Corey
" Ada L (wid Liness) h595 29th
" Ben B (Kath) dentist 1419 Broadway R523 h1346 8th A
" Chas C (Bernice M) pntr h1000 39th
" Clarence L dean Coll of Mech U of C r2438 Warring B
" Edw A stdt r2400 Haste B
" Frank stove plmbr r1928 Adeline
" Geo stdt r2735 Haste B
" Gussie emp Contra Costa Lndy
" Howard A sign pntr r2210 San Pablo av
" Jos (Mary) h1604 32d
" Mina Mrs r2400 Haste B
" Thos r1505 Jackson
" Thos J h4120 Whittle av
Coryell Edna D (wid Edw) h2315 Fulton B
" John R (Lillian) slsmn h215 Athol av
" Jos G r215 Athol av
Corzino Jos (Natalina) gas sta 1251 7th h674 43d
Corzitorto Carmilo shoe shiner 466 10th
Cosad Albt B (Lillian) dentist 1904 Franklin R903 h20 Park way Pied
" Edw B r20 Park way Pied
Cosby Hogan D h2646 Russell B
" Stanley W tchr U of C h2926 Benvenue av B
" Wilson S r2646 Russell B
Cosca Frank A pilot Okld Airport r1584 13th av
" Joe V slsmn Howard Auto Co h171 Montecito av
" Margt D A sten Coldwell, Cornwall & Banker r1548 13th av
Cosci Geo shoe repr r6030 Chaboyln ter
Coscia Nuncia (Anna) h1548 13th av
" Stanley r1548 13th av
" Stella r1548 13th av
Cose Edw A (Salce) drftsmn h3034 Thompson av A
Coseio Otilo lab r418 Jefferson av
Cosella Jos (Geneva) clk r2812 Grant B
Cosenza John (Josephine) tailor h2028 San Antonio av A
Cosetto Darrio chauf r861 43d
" Mary lndywkr r861 43d
Cosgrave (wid Michl) r1301 Milvia B
COSGRAVE NICHOLAS R J. Pres Cosgrave's Inc, r San Francisco
" Savina (wid Jas) r1657 Auseon av
" Wm E exp msngr h1301 Milvia B
" Wm F collr SPCo r627 Athol av
Cosgrove see also Cosgrave
" Alice J Mrs h6456 Trenor
" Frank L h1507 Pearl A
" Geo T (Anna) eng h1843 5th av
" J slsmn Westn Notion & Novelty Co r Division
" J Andw (Florence) adv h10901 Breed av
" Jas (Annie) pipeftr h2806 Morgan av
" John (Annie C) welder h2021 Harrington
" John A (Mary E) slsmn h4308 La Cresta a
" Margt (wid Hugh) r2524 Havenscourt blv
" Michl r1161 8th
" Norma r2021 Harrington av
" Steph O (Flossie) carp h1434 Derby B
" Vincent (Nina E) tire adj r1560 33d av
" Wm F r1843 5th av
" Wm F (Neva Apts) h627 Athol av
Cosick Steven (Theodora) sta eng h1228 Curt
Cosier Nellie Mrs slswn r1518 80th av
" P B auto asmblr r1518 80th av
Cosio Felix lab r420 Jefferson av
Cosma Frank (Adelia) lab h2502 25th av
" Jesse lab r1936 E 25th
" John (Marie) lab h1936 E 25th
Cosmer Isabel r1827 E 17th
" Manuel (Mary) jan h1827 E 17th
Cosmo Christine Mrs waiter r3429 E 14th
Cosmojlos Max cook Mrs Mary Pallias
Cosmopolitan Mutual Building & Loan Assn C Bitterman pres W J McCracken v-p W S Gould sec G S Gould asst sec 347 1
Cosmos John (Freda) restr 1600 Clay h837 1
" Rambas cook r2177 Allston way B
Cosper Flora Mrs slswn H C Capwell Co r s Francisco
" Wilbert L divine healer 532 16th R532
Cossette Eric A (Carrie) carp h1521 Fountain
" Edw C r1521 Fountain A
Cossey Norman R (Beatrice) cook h1538 Stu B
Cossick Troy paper box wkr r1400 12th
Cossitt Edwin D (Haidee) cond h3753 Lincoln
" Harold R h822 Laurel A
" Isabel C (wid Lincoln) r882 Laurel A
" Malcolm L (Helen) h1387 Barrows rd
Cosson John lab r823 Washington
Cost Fred h564 El Dorado av
" Helen sten r564 El Dorado av
" Philip r564 El Dorado av
" Sue sten r564 El Dorado av
Costa see also Coster, Kosta and Koster
" Adeline Mrs slswn r1032 Bancroft way B
" Aileen H sten r978 12th
" Alex A tailor P A Glorvas
" Alfd D (Augusta) lndrywkr h1047 Kennedy
" Alfd L (Frieda) cbtmkr h2319 7th av
" Angeline smstrs r3501 Adeline
" Annibal lab r1722 8th
" Annie M r2121 E 20th
" Anthony R (Leonore) gdnr h822 37th
" Anthony W (Cath) capt OFD h3062 Californ
" Antone lab r2744 E 9th
" Antone (Cozy) lab h2222 E 20th
" Antone F (Mary) mach h2326 63d av
" Antone J (Frances) eng h6267 Sunnymere s
" Antone S h2121 E 20th
" Antonia chauf r1809 E 15th
" Antonio (Mary) electn h3225 Helen
" Antonio emp Paraffine Cos r1322 Blake B
" Antonio (Ellen) dry gds h5520 Marshall
" Antonio (Annie) lab h8310 G
" Antonio G (Viviana) lab h9910 Holly
" Antonio P (Guithermina) lab h940 Eagle av
" Aug (Mary) lab h1809 E 15th
" Aug (Inez) rubber wkr h5867½ Fremont
" Ayres L (Rose V) marine firemn h2337 E 16
" Bernice slswn r2562 Best av
" Bessie r788 47th
" Bruna mach opr r3859 McGee av
" Chas lab r5867 Fremont
" Clarence lmbrmn r1800 74th av
" Constance M Mrs r2145 Santa Clara av A
" Costidin M (Emily) pres Valley Creamery h2662 Kingsland av
" Dagne Mrs r5919 Holway
" Dario L teller Bank of Am r702 45th
" David jr cable splicer r926 Market
" David A (West & Costa) h926 Market
" David F (Pauline) auto wkr h250 E 18th
" Ed holder on r1809 E 15th
" Edna slswn r926 Market
" Edw r3225 Helen
" Edw (Mary) mach h1019 106th av
" Edw A r6267 Sunnymere av
" Eliz nurse Providence Hosp
" Emily lndywkr r1809 Jones
" Emma fctywkr r1801 102d av
" Enrico (Amelia) lab h788 47th
" Ernest emp Contra Costa Lndy
" Ernest lab r700 Derby av
" Ernest (Virginia) lab h1357 63d av
" Ernest seamn r940 Eagle av A
" Estulano clo cinr r1107 8th
" Eug (Jennie) (Garcia & Costa) h1700 E 15t
" Eva r1357 63d av
" Everist J (Mary B) lab h3916 Archmont pl

THE OAKLAND-CALIFORNIA TOWEL CO.

Telephone LA keside 2711

Rents Towel Service—White Coats—Aprons—Napkins—Linen

RENT! WHY BUY?

Maxwell HARDWARE CO.

13th, 14th and Washington Sts.
Telephone GL encount 1860

General and Builders' Hardware

Tools, Crockery, Glassware, Silverware, Kitchen Utensils, Cutlery, Stoves and Ranges, Paints and Varnishes, Electrical Appliances, Washing Machines, Vacuum Cleaners, Electric Lighting Fixtures, Radios, Fireplace Furniture, Floor and Table Lamps, Golf, Athletic and Sport Goods; Camp Equipment, Luggage and Leather Goods.

STA
rances fctywkr r1047 Kennedy
rancesca weaver r3321 Elmwood
rank (Catalonia) h1761 81st av
rank r1127 34th
rank (Cath) gdnr h1010 Versailles av A
rank (Mary) lab h1325 Alcatraz av B
rank lab r3805 Maybelle
rank lab h3412 Louise
rank (Etta) lab h1735 E 15th
rank (Mary) lab h1137 25th av
rank (Mary) lab h740 36th av
rank restr 6678 E 14th
rank P (Kath) lab h1325 Alcatraz av B
rank T (Mary F) shoe repr 1806 E 14th r San Leandro
reda Mrs buyer Capwell, Sullivan & Furth r2319 7th av
reo h2562 Best av
rlorla bkbndr r2856 Helen
aus barber 1206-1208 23d av h1204 same
aus restr 2308 E 12th r2304 23d av
enry F (Josephine) lab h1256 67th B
emy Menasse-Block Tanning Co r1127 34th
as (Sarah) lab h816 Park way
ennie labeler r San Leandro
ess (Shandra) chauf h1836 E 14th
esse stevedore r1236 5th
oaquin lab r1132 Stanford av
ohn (Mary) h5867 Fremont
ohn (Mary) h5951 Marshall
ohn (Emma) baker h2925 Morgan av
ohn driver r1951 E 24th
ohn (Mary) lab h9311 Pippin
ohn (Mary) lab h2033 22d av
ohn (Lucy) lab h1030 75th av
ohn (Emma) lab h1957 81st av
ohn lndywkr r2853 E 10th
ohn mach h1801 102d av
ohn (Mary) oil prsmn h1631 5th B
ohn stevedore h1236 5th
ohn B (Tillie) millwkr h1657 82d av
ohn B (Mary) pntr h1923 E 17th
ohn B jr barber r1923 E 17th
ohn E (Mary) h7826 Ash
ohn F (Ethel) meat ctr h867 44th
ohn G (Louise) lab h5720 E 16th
ohn J (Frances) clk h2014 E 28th
os cook h2840 San Jose av A
os cushmkr r1507 79th av
os driver r1951 E 24th
os (Hilda) ironwkr h1514 13th av
os (Mary) lab h3805 Maybelle av
os (Virginia) lab h1352 Ocean av
os (Amelia) lab h1636 12th
os pntr r1434 Union
os (Emma) steelwkr h9614 C
os (Mary) stevedore h1332 Foothill blvd
os window clnr r844 20th
os (Adeline) with Phila Quartz Co h1032 Bancroft way
os G (Caroline) h1629 16th
os L (Margt L) h835 Centennial av A
os L (Mary) lab h9933 B
os R steelwkr r1514 13th av
os S (Mary) lab h2135 E 25th
ulia Mrs h1722 8th
awrence (Josephine) gdnr h1951 E 24th
ouis lab h413 Market
ouis wire wkr r1016 3d
I h3220 E 16th
I emp Albers Bros Mlg Co r1321 Peralta
I lab r1638 Anseon av
anuel crmry wkr r1419 Cypress
anuel (Mary) canerywkr h3228n Magnolia
anuel (Valentine) carp h2813 Fulton B
anuel (Mary) cementwkr h1538 105th av
anuel (Antonia) clk h1652 100th av
anuel driller r1809 E 15th
anuel (Mary) flmn h1373 18th
anuel (Rose) gdnr h3623 Wisconsin
anuel (Maria C) gro 1837 E 14th
anuel lab h3219 Hannah
anuel (Mary) lab h1016 3d
anuel (Pauline) lab r1045 Kains av Albany
anuel (Mary) lmbrmn h2818 E 7th
anuel (Louisa) sander h6446 Essex
anuel (Mary) sewermn h9916 Holly
anuel soft drinks 383 Willow
anuel stockmn MW&Co r Hayward
anuel jr lab r3228 Magnolia
anuel jr lab r1652 100th av
anuel E (Julia) mtrmn h2301 64th av
anuel F (Rose) drill pres opr h1714 81st av
anuel G (Mary M) lab h2336 8th B
anuel M (Mary) lab h2332 23d av
anuel T h1611 40th av
arct (wid T) r1836 E 14th
arie (wid Louis) h539½ Linden
arlon F (Marie E) h2536 E 15th
arlon J mach r2116 Brush
ary lndywkr r1809 E 15th
ary Mrs h1824 Independence way
ary Mrs jan r1373 18th
ichl shoe repr 5478a College av r830 Grove

COSTA
" Mildred V Mrs clk r553 Hobart
" Minnie flrwn Cons Paper Box Co r1434 Union
" Olivia spinner r1317 91st av
" Peter (Angelina) lab h701 29th av
" Philip (Evangeline) h700 Derby av
" Ralph driver r3062 California
" Rita clk r816 Park way
" Rosa r2875 Chapman
" Saml millmn r7826 Ash
" Teresa mach opr r1801 102d av
" T chauf Cherry's Motor Express
" Toney (Atonia) lab h1320 Peralta
" Tony emp Paraffine Cos r3033 22d av
" Tony (Rose) factywkr h622 23d av
" Tony grinder Best Steel Casting Co r San Leandro
" Tony (Angelina) lab h3101 Adeline
" Tony lab r1800 74th av
" Van D (Bertha G) mgr San Pablo Restaurant r1826 Chestnut
" Veroni deckhd r634b 45th
" Walter E (Eleanor) tinsmth h1675 Short B
" Wm lab r1619 Foothill blvd
" Wm J h3859 Masee av
" Wm P (Mary) h6440 Sunnymere av
" Yvonne (wid Arth) h1172 60th av
Costamagna Jos R bkpr Am Tr Co r2624 Haste B
" Mary bkpr Foster and Kleiser Co r728 Allston way B
" Peter h728 Allston way B
Costanti Roberts lab h rear 5227 Miles av
Costas see also Costos
" Danl walter h148 10th
Coste P Trente tamales 1727 San Pablo av r481 41st
Costella Kath r675 11th
Costelli Andw P lawyer 5104 Telegraph av r1008 92d av
" Edw chauf r10035 Voltaire
" Ernesta sec to supt Latham Square Bldg r1008 92d av
" Sisto (Flora) gro 1000 92d av h1008 do
Costello see also Castello and Castillo
" Agnes maid 211 Lafayette av Pied
" Alex r1226 33d av
" Alvera factrywkr r2764 Mathews B
" Antonio (Alvera) h2764 Mathews B
" Antonio (Clara) waiter h1215 95th av
" Beatrice sten r801 Erie
" Bernard lab r1212 10th av
" Clarence J (Golf Drome) h2016 San Antonio av A
" Coleman chauf r1428 34th
" Danl T (Florence) clk h476 59th
" Dora r1031 12th
" Earl E (Laura) (Okld Overrall Lndy) h4131 Greenwood av
" Edith (wid M J) baker 1660 46th av
" Edw E drugs 3000 38th av h2941 Minna av
" Edw F (Edna) carp h1230a 10th
" Ella maid 1142 Claredon Crescent
" Elmo W (Emma V) mach h5471 Cole
" Evelyn waiter r1215 95th av
" Fannie E (wid Thos) h1927 Dwight way B
" Francis E (Norma C) carp h6374 Sunnymere av
" Frank h8616 A
" Frank A v-pres Westn Clay Products Co r San Francisco
" Gabriel lab r16151 E 14th
" Geo (May) caulker h921 Chestnut
" Geo J clk r4251 Howe
" Hazel nurse r2535 55th av
" Helen clk r1215 95th av
" Henry lab r616 62d
" J bkpr Acme Elec Welding Co r723 Jackson Albany
" John r5516 Vicente
" John (Lottie) (Street & Costello) h1396 E 28th
" John A (Nettie) h3761 Manila av
" John B (Gladys) h770 Warfield av
" John I (Ellen) pntr h965 Arlington av
" Jos (Mary) potter h3025 Chapman
" Kate (wid Martin) r3134 11th av
" L car clnr r9526 Walnut
" Leonard (Lillian) lab h2873 Sacto B
" Lily press opr r2837 Sacto B
" Louis (Sarafina) h9838 B
" Mary r1215 95th av
" Mary Mrs h2441 Hopkins
" Mary (wid Jas) h4251 Howe
" Nicholas cook r698 17th
" Olga clk r1215 95th av
" Patk chauf r1428 34th
" Peter waiter r1215 95th av
" Thos (Margt) dept formn Bethlehem Shipbldg Corp h1333 El Centro av
Coster see also Costa and Koster
" Howard rest wkr Leighton Industries
Costes Adrian (Josephine) clo clnr h1210 Delaware B
" Albt (Lucy) lab h1778 7th
" John mgr Allendale Lndy r3018 38th av

POLK'S BANKERS' Encyclopedia

CONTAINS A FULL AND COMPLETE LIST OF

Banks
Bankers
Trust Companies
Savings Banks
in the United States and Canada

ALSO OTHER VALUABLE DATA CONCERNING BANKS

Price $15

Polk's Bankers Encyclopedia Co.
Publishers
431 Howard Street
Detroit

524 Broadway
New York

FONG WAN
Herb Specialist

Neither too old nor too young

Fifteen Successful Years in Oakland

HOURS:
9 A. M. TO 7 P. M.
DAILY
SUNDAYS 9 TO 12

Consultation Free

576 Tenth St.
OAkland 3767

Judicious Advertising

CREATES
A New Business

REVIVES
A Dull Business

ENLARGES
An Old Business

RESCUES
A Lost Business

PRESERVES
A Large Business

SECURES
Success in Any Business

SAVES
A Failing Business

ENABLES
You to Pay Your Taxes

()

Directory Advertising Brings Satisfactory Results

Protect Your Income - With a Non-Cancellable Policy
The Pacific Mutual Life Insurance Company

1220-27 Central Bank Bldg., Oakland Phones: GL encourt 7676 and 76

COSTES
" John L driver h825 12th
" Marie dom 286 Perry
" Urbin (Mary) h583 32d
Costigan Geo P jr (Maude) tchr U of C h81 Hillcrest rd B
" Henry D (Ilma W) lawyer h1669 Thousand Oaks blvd B
Costillo Dorothy sorter Springfield Cedar Co r San Lorenzo
Costin Cath Mrs waiter h590 17th
" Thos jan Central Bank Bldg r116 Van Fleet av Albany
Costley Adelaide clk r684 16th
Costos Geo (Panayiota) (Vitakis & Costos) h9321 E 14th
Costule Leo (Julia) waiter h2321 Frederick
Cosy Rooms 915 Webster
Cota Cipriano (Domitila) lab h317 Castro
" E F electn r845 19th
Cote Geo J mtrmn r9528 E 14th
" Louis S (Ethel) U S A Recruting Office h356 50th
Cotella Carl h529 37th
" Diva r529 37th
" John P (Lena M) fruits h3016 Santa Clara av A
" Leo serv sta opr r529 37th
Cotes Gabriel lab r1430 32d
Cotgias Eleftria (Viola) chef h1409 Webster A
Cothermon Adah Mrs h3328 Grove
Cothran Daisy C Mrs r2306 Dwight way B
" DeWitt T (Martha) r1221 Delaware B
" John K bkpr r2306 Dwight way B
Cothron Hale clo clnr 1655 7th
Cotich Geo (Minnie) eng h1917 92d av
" Jose lab r1917 02d av
Cotit Frank E (Julia) auto mech h4620 Tyrell
Cotman Clara B maid 199 Indian rd Pied
Cotner Lawrence C pres Pac Star Roof Co r Los Angeles
Cotrel see also Cotterell and Cottrell
Cotroneo Antonio (Josephine) firemn O F D h5611 Gaskill
Cotruvo Diminic (Annie) gro 2422 E 27th
Cottam Thos H (Edwina A) int deo h6080 Rockridge blvd N
Cottarell L Mary h1439 15th av
Cotter Fred M (Aimee) r379 Jayne av
" Jack E elev opr r Y M C A
" Jas S clk r3336 68th av
" John W millhd r670 30th
" M Elsie prin Lazear Sch r San Leandro
" Mary Mrs r1632 40th av
" Ralph E (Virginia) broker h747 Rosemount rd
" Richd A (Ruth C) sls eng PG&ECo h2441 Haste B
" Russell sten r3336 68th av
" Ruth C Mrs mgr Sequoia Apts r2441 Haste B
" Thos A r747 Rosemount rd
" Tim r476 9th
" Wm h670 30th
" Wm (Josephine) restrwkr h658 41st
Cotteral Jos A (Evelyn) eng E B Water Co h1815 Buena av B
Cotterill Geo W (Josephine) h5354 Lawton av
Cottey Eliz G slswn r6253 Bromeley av
Cottina Chas (Mary) lab r540 Pacific av A
Cottingham Wilber (Alice) bgemn h1263 61st av
" Wm real est 1706 Bway R1002
" Wm M r3872 San Pablo av E
Cottle Alphia clk r Hotel Sutter
" Isabel K r2026 Channing way B
" Theo (Della M) swtchmn h1438 Chestnut
" Wm L (Irene) pub acct h1919 Napa av B
Cottman Clifford G (Clara B) lab r1301 89th av
" Richd C (Irene) brklyr h1301 89th av
Cotton Bessie E sten Central Natl Bk r445 Bellevue av
" David F slsmn Great Westn Power Co r1096 Trestle Glen rd
" Edw (Dorothy) bkpr h437 62d
" Edw lab r1131 Wood
" Frank L (Josephine) clk h1006 Excelsior av
" Geo mgr Loma Vista Realty Co h3832 39th av
" Geo D (Harriett C) yrdmstr h2027 Woolsey B
" Gordon B (Gladys M) agt Met Life Ins Co h3832 39th av
" Israel lab r3811 Market
" Jas W (Mary J) carp h4067 Harding way
" Josephine C Mrs with Calif Cap Co r1006 Excelsior av
" Margt J (wid F E) h445 Bellevue av
" Sam lab r574 8th
Cottrell see also Contrel
" Chas F h5436 Shattuck ab
" Dani r1909a Delaware B
" Floyd B (Anna) coast guard h2644 77th av
" Hattie Mrs cash Dunriter Inc h1909a Delaware B
" Jessie maid 1125 Sunny Hills rd
" Kate h1425 Harrison
" Lulu N nurse Dr Frank McCoy
" Maude r2631 Mazel B
" Nannie r2900 Adams A
" Osceola P (Alva J) h140 Waldo av Pied
COTTRELL
" Richd stevedore r1036 Adeline
" Robt E (Sarah) optician h2821 Telegraph
" Sarepta (wid Chas) h2631 Mabel B
" Taylor L (Nell) slsmn r2939 Florida
" Walter welder r527 Stannage av
" Walter W (Doris V) carp h1236 Seminary
Cotty Edw (Betty) collr r6263 Bromley av
Couch A B tchr U of C r1616 La Vereda a
" Colvin M (Pearl) mldr h1835 Francisco B
" Harold M r1835 Francisco B
" Lorraine tchr r1835 Francisco B
" Wm E ftr S J Johnson Oil Burner Co 61st
Courchene Macella r1252 7th
Couchin Walter appr Superior Metal Prod r2609 Orange av
Couchman Anna Mrs h535 Mandana blvd
" Claude F (Clara) prsmn Harrington-McLin Co h913 Aileen
Couchot Chas (Joan) slsmn h3216 Fernside
" Jeanne L r2133 Santa Clara av A
" John G r2133 Santa Clara av A
" Juliette sten r2133 Santa Clara av A
" Maurice C (Bertha V) cons eng 1404 Franklin R519 h2133 Santa Clara av A
Coucke Edmond J (Marie) soft drinks 1200 av h1204 do
" Edmond J jr clk r1204 13th av
Coudures John (Etchegorry & Coudures) r Shattuck av B
Coudyzer Peter cbtnkr r1925 Harrington av
Couey Amelia (wid C A) r3032 Dakota
Couget Felecia (wid Jas) r9939 E 14th
Coughlan Annie Mrs waiter r3127 Texas
" Arth B (Lydia) comp Post-Enquirer h Alice
" Chas H (Martha C) slsmn Jackson Furn h1101 Pacific av A
" Cornelius N (Alvina) h2461 78th av
" Harry P chauf Ariss-Knapp Co
" Jas lab r929 Pine
" Raymond C r1101 Pacific av A
" W Darrell tchr Ala Pub Sch r1416 Grove
" Walter S (Margt) slsmn Langendorf Bak Co h519 59th
" Wm C (Rose M) slsmn h5450 Thomas
Coughlin see also Caughlin, Cogland and Coulan
" Alice M exec sec Catholic Ladies Aid Soc r1145 2d av
" Cath E r1549 4th av
" Edw B (Hannah) steelwkr h3016 Linden
" Edw J (Bessie) mtl pltr Progressive Plat and Enameling Wks h1838 73d av
" J Allen electn r2926 Fulton B
" Jas J (Adelaide L) metermn h1841 E 24th
" Lloyd A marine eng r2926 Fulton B
" M Fay h681 Cleveland av
" Mary r745½ Central av A
" Mary C Mrs branch librarian Ala Free Library h745½ Central av A
" Mary F Mrs custodian Campbell Sch Jefferson
" Nora P (wid Allen) h2926 Fulton B
" Robt L swtchbrd opr r2926 Fulton B
Coughley Wm P (Lillian) jan h3801 Brown
Coulam Chas H (Georgia) restr 5229 College h5465 Kales av
Coulon Emili C (Eveline C) fctywkr h2 Calif B
Coulson see also Coleson and Colson
" Annie A Mrs h476 Cheney av
" G r1546 Alice
" Grover whse supt Peck & Hills Furn Co r5 Genoa
" H D (Agnes) mgr Martin-Parry Corp h Van Buren av
Coulsting Emma h1600 Beverly pl B
Coulter see also Coalter and Colter
" Carrie M clk h3332 Harrison
" Cecil M r341 63d
" Clarence slsmn Sears Roebuck & Co r879 2
" Claude J (Hattie) h422 Holly B
" Edith M Miss tchr U of C r2525 Hawthorne ter B
" Evelyn C (wid G M) r1224 Oxford B
" Florence sten Chemical & Pigment Co r1 26th av
" Frank (Leta) carp h1749 16th av
" Harry (Edna) ironwkr h3338 Suter
" Hilda J chiropodist 1225 Bway R2 rClarburg
" Jas V (Gladys) dist mgr E M Jorgensen h717 Paloma av
" John A (Mattie E) clk h2644 65th av
" Lillian Mrs r1503 Adeline
" Lloyd S (Alice W) dairymn h341 63d
" Mabel Miss library asst U of C h2525 Hawthorne ter B
" Murray E h2018 Virginia B
" Orin L radio repr r750 Warfield av
" Sophie Mrs r793 Mandana blvd
" Warren J (Betty) brkmn h563 39th
" Wm M barber C J Cody
Coulthard Walter J (Lilly R) h15 Eton ct B

For Safe, Experienced
OPTICAL SERVICE

F. W. LAUFER, Inc.
OPTOMETRISTS
487 FOURTEENTH STREET
Oakland California
Phone OAkland 4010

mitis Nicholas lab r181 10th
nahan John P (Anna) mach h759 Alcatraz av
ncil Julio R Medetiros Royal M A B Inc No 53 5906 San Pablo av
ancy r781 Vincente av B
irginia S Mrs h781 Vincente av B
ncilman H P h1145 2d av
ncisia Rose Mrs h1277 64th av
nihan Delia (wid John) h3260 Nicol av
mmet M (Mary A) chauf h1811 27th av
fary A Mrs cloclnr 2621 Foothill blvd r1811 27th av
nsil Floyd (Marie) pntr h1717 37th av
nt Wm cook r739 Campbell
nter Homer D (Pansy L) firemn h1722 41st av
UNTRY CLUB ACRES, Edith and Moraga Road
ntryman Ardeth Mrs lndywkr h1004 28th
liza M (wid Hughes) h1535 Grand av Pied
liz evening supvr Fabiola Hosp
ertrude r1535 Grand av Pied
elen clk AOCo r1535 Grand av Pied
ussell L (Muriel K) h46 Lake av Pied
nts Clara (wid S P O) r1717 Alameda av A
tpe Fredk C M (Edith) acct h2809 Yosemite av A
eo W (Helen M) (Webster St Elec Shop) h638d Lincoln av A
os A porter r3132 Sheffield av
tarion M bkpr r2027 Encinal av A
hos (Margt) h2027 Encinal av A
hos R slsmn r2027 Encinal av A
Valter H (Frances) forest inspr h2344 Bartlett
uper Frank C (Kathlyne) cash h1147 High ct B
Howard E (Leanna) music tchr h2327 Prince B
as (Isabel) carp h5406 Arbor av
eanna Mrs teller Bank of Am r2327 Prince B
M R Mrs clubrm atdt Assoc Stdts U of C r2577 Buena Vista way B
Thos (Lillie) formn Calif Cotton Mills Co h1444 24th av
tipin John H genl agt Western Pac Sacto & Northern and Tidewater R rSan Francisco
urage Fuelon E Mrs adj H C Capwell Co r600 Central av
Garland clk 600 Central av A
urant A h148 10th
Benj F (Velma) slsmn Excelsior Lndy Co h394 50th
Diane sten r860 42d
Edw r5020 E 10th
Frank B asst buyer Sherwood Swan & Co h2120 57th av
Jos W drill press opr r148 10th
Margt Mrs clk h860 42d
Mary r2120 57th av
urchene Florence G (wid Thos) mgr Panama Hotel h1252 7th
urier Mae M sten East Bay Safety Council r719 Lincoln av A
The (Weekly) H S Howard publr 2055 Addison B
urneen Fordyce D (Marguerite) asst mgr Alameda Inv Co h3215 Garfield av A
urolet Marie (wid John) h3629 Richmond blvd
urreges Geo C buyer C H Well Motors Corp r1765 83d av
Hattie (wid R G) h1765 83d av
urrier Jos J (Netta) h2912 Viola
ursen Hannah (wid Edgar) r3316 Lakeshore av
ursinoux C Emelie genl bkpr Oliver United Filter Inc r3228 E 17th
Isidor (Malanie) mach h3228 E 17th
Leonie V Mrs clk r2642 Derby B
ursol Geo (Lillian) auto mech h1316 Brush
urt Apartments The 669-673 38th
C Lee (Anna) clk h1805 10th av
Chas (Blanche B) sls eng Byron Jackson Pump Co h440 Lagunitas av
Elm Apartments 1350 95th av
Harmonie (Foresters of America) 243 12th
Hazel Mrs h1449 3d av
OURT HOUSE, ws Broadway bet 4th and 5th
Jos W (Minnie) jan h1912 Grove B
Street Methodist Episcopal Church (South) Rev D M Castlen pastor 3005 Van Buren A
Verbano No 168 F of Amer 1918 Grove
Wm F tchr U of C r917 Ventura av B
ourtain G dock hd r768 10th
ourtee Jos jan r rear 618 17th
ourteillies Jean (Marie) cook h2581 Durant av
ourtemanche Alex timekpr Oakland Hotel Co r1326 91st av
Mable Mrs h3907 Piedmont av
Minnie slsmn r3907 Piedmont av
ourti Rosa (wid Ceasar) h3489 Midvale av
ourtland Apartments 2924 Claremont av B
ourtmarsh Marceline Mrs h9235 Olive

Courtney Alice C tchr r1722 Beverly pl B
" Annie (wid John) h1722 Beverly pl B
" Apartments h293 41st
" Carrie Mrs h1439½ Sherman A
" Dan (Rose A) slswn Grandma Cake Co r107 Collingwood B
" Del A musician r3856 Lyon av
" Frank J bottler r1227 Filbert
" Frank L (Lucille E) pntr h5169 Golden Gate av
" Geo L (Ardine) agt Equitable Life Assur Soc h3856 Lyon av
" Gertrude lndywkr r2929 Magnolia
" Hasley sign pntr r4028 Bway
" Helen slswn r609 41st
" Jas chauf h609 41st
" Jas E (Edith) gasmkr PG&ECo h3754 Midvale av
" John chf servmn RKO Orpheum r444 59th
" John M (Cecelia) gasmkr PG&ECo h4040 Porter
" Jos T (Cora N) clk h710 25th
" Julia M tchr Pub Sch r1722 Beverly pl B
" Kae lndywkr r2929 Magnolia
" Kenneth F clk r1750 Excelsior av
" M r1034 Stanford av
" Marion slswn r609 41st
" Martin J (Helen G) clk h2329 14th av
" Mary B (wid W J) h4272 Lakesore av
" Michl C (Eliz) cement fnshr h1750 Excelsior av
" Michl J (Agnes) miner h3621 35th av
" Rae lndywkr h2929 Magnolia
" Robt L (Ellen S) dep Treas and Tax Collr City of Bkly h2927 Pine av B
" Saml (Century Sign Shop) h4028 Bway
" Thos J (Carrie F) shingler h536 21st
" Willard J (Esther A) gdnr h1723 34th av
" Wm (Vera E) tmstr h468 66th
" Wm D driver r1227 Filbert
" Wm F (Sara E) pntr h3232 Georgia
" Wm P (Katie F) h1227 Filbert
Courtois Edw clk r2914 E 23d av
" Edw J r3990 Whittle av
" Josephine Mrs h809 31st
" Louis (Pearl) int dec h1650 11th av
" Marius J (Margt J) rigger h3990 Whittle av
" May Mrs mach opr r1811 E 19th
Courtright Annie Mrs h350 49th
" Averil V music tch 5098 Manila av
" Chas M (Leona) auto dlr h2701 Prince B
" D C bus opr r425 42d
" Eliz R (surgeons laboratory) r3535 Ardley av
" Gertrude S r3535 Ardley av
" H A (Molly) h4140 E 14th
" Harry r4140 E 14th
" Harry J photog Commercial & Photo View Co
" Kenneth L slsmn r2701 Prince B
" Lee r1517 E 19th
" Molly Mrs clk r4140 E 14th
" Norman D (Glendora E) slsmn h4906 Proctor av
" Sarah (wid C W) h3535 Ardley av
" Thos D (Ethel) carp h5098 Manila av
Courvoisier Fred J slsmnn h1466 66th av
" Fred V (Dora) slsmn H C Capwell Co r1466 66th av
Couser Angus solr r2504 E 24th
" David clk r2504 E 24th
" Janet (wid David) h2504 E 24th
" Jannet maid 18 Brookside av B
" Margt r2504 E 24th
Cousins see also Cozzens
" Alfd G lab r1431 5th A
" Frank J (Geneva H) opr Harbor Tug & Barge Co h1426 4th A
" Frank W (Amy G) linemn h804 11th
" John H (Belle) ship joiner hlpr h2708 Central av A
" Marcella M clk PT&TCo r San Francisco
" Mary Mrs h524 31st
" Maurice E (Nathalie E) tailor h1439 Allman
" Wm A pntr r1431 5th A
" Wm E (Florence) h1431 5th A
Couson Wm B (Mary E) h1523 21st av
Coustier Adrien welder h2126 27th
" Bert chauf r2521 Lincoln av A
" Henry L clk r1350 Pack av A
" Louise emp Plush-A-Way Chemical Co r1350 Park av A
Contant Geo linemn r1142 53d
Coutinho Antone fctywkr r956 E 7th
Couto Jos lab r1229 Russell B
" Manuel carp Fageol Motors Co r Hayward
Couts Fredk R (Anna) senior mech Key System h2506 19th av
" Herman (Gladys) auto mech h1629 14th av
" Lenora G compt opr r2506 19th av
Coutts see also Coots
" Edw R lab r915 Myrtle
" Jessie B sten r40 Moss av
Couture Oscar D auto mech h125 E 15th
Couturie Louis (Louise) slsmn Kohler & Chase h1520 Everett av
Couvrett Henrietta h1411 Castro

COMMERCIAL LETTER SERVICE
WALTER F. LEE, Prop.
Direct Mail Advertising — Addressing Multigraph Service
Multigraphing — Addressing
428 Fifteenth Street Oakland Tel. GL encourt 6622

POLK'S BANKERS' Encyclopedia
CONTAINS A FULL AND COMPLETE LIST OF
Banks
Bankers
Trust Companies
Savings Banks
in the United States and Canada
ALSO OTHER VALUABLE DATA CONCERNING BANKS
Price $15
Polk's Bankers Encyclopedia Co.
Publishers
431 Howard Street
Detroit
524 Broadway
New York

NORTH GERMAN LLOYD

Less Than 5 Days To Europe

ss Bremen
ss Europa
ss Columbus

North German LLOYD
626 Market Street
San Francisco

NORTH GERMAN LLOYD

READ'S BONDED ADJUSTMENT BUREAU
1307 Harrison Street See Page 131 Tel. HI ghgate 341

Couzin Abe h777 10th
" Harry fctywkr r777 10th
" Herbt M (Etta) h1336 Grand av Pied
Couzins Newton W (Sibvl) elev mech h2021 Grant B
Cova Edw r2105 Havenscourt blvd
" John (Louisa) emp Paraffine Cos h3410 Hannah
" Laura Mrs (Dias & Cova) r5539 E 16th
Covaina Vincenzo porter r3351 Arizona
Covalla B h658 28th
Covalt Agnes h1427 Oxford B
" Clifford A (Blanche) dentist 436 14th R818 h466 Valle Vista av
" Clifford R (Maude) formn Morris Draying Co h2766 Ritchie
" Edna H Mrs asst mgr Advertising Service Bureau r4246 Foothill blvd
" Florence M sten r2766 Ritchie
COVALT JOHN B (Edna) (Advertising Service Bureau), h4246 Foothill blvd. Tel FR uitvale 2916
" M A Miss nurse UofC r1427 Oxford B
Covarho Eugenia welder r815 29th av
" Frank (Mary) lab h815 29th av
Covarruvias Jos lab h154 Myrtle
" Mary (wid Jos) h154 Myrtle
Cove Robt W (Mary) clk h2018 Sacto B
Covel F M hsmn Oakland Hotel Co r1448 Madison
" M P h1448 Madison
Covell Archer M (Leah J) slsmn h7628 Rudsdale
" Bernice M r7628 Rudsdale
" Bertha C r4535 Thompson
" Calvin M (Lorice) pres Encinal Terminals h2531 10th av
" Chas V (Flora E) dentist 1419 Bway R632 h1941 Carlton B
" Eliz r2531 10th av
" Esther A nurse r4535 Thompson
" Francis E millmn h4535 Thompson
" Frank E slsmn Calif State Auto Assn h4535 Thompson
" Gladys tel opr r5702 Ayala av
" Grace L tchr Pub Sch r5702 Ayala av
" Kath r2531 10th av
" Mahala C Mrs ins agt h5702 Ayala av
" Mattie E teller Fidelity Mtg Sec Co r2282 Union B
" Pearl Mrs h456 Lagunitas av
" Richd clk r456 Lagunitas av
" Russel r5702 Ayala av
" Winnie waiter r3601 Telegraph av
Coveney Don C clk r2731 Harrison
" Lorraine stdt r1605 Bonita av B
" Melba r2731 Harrison
" Pearl B Mrs h2731 Harrison
" Saml W plmbr h1605 Bonita av B
Coverdill Wm T (Eva) pntr h3005 Fulton B
Covert Alfd slsmn r1819 Sherman A
" Allan electn r2130 8th av
" Ann H br mgr Roos Bros Inc r1400 Josephine B
" Della E Mrs h6110 Calaveras av
" Durward C h548 25th
" Margt (wid Chas) h2130 8th av
" Morris H (Anna L) surveyor Bkly Dept Pub Wks h1410 Josephine B
Covey Anita E stdt r1820 Euclid av B
" Charlotte r1722 Walnut B
" Elida S (wid Geo) r932 Central av A
" Fredk A (Margt) clk h2311 Oregon B
" Hazel I (wid H L) caterer h3932 Edgemoor pl
" Marie R Mrs h4107 Emerald
" Milton C clk r4107 Emerald
Covich John barber h1527 8th
Coviell Mary maid r619 45th
Covill Clarence C (Alice) police OPD h1450 E 31st
" Laura (wid G C) r1450 E 31st
Covington Danl L (Helen) lawyer r1063 Alcatraz av
" Eva M bkpr A F Edwards Inc r1461 Alice
" Nellie (wid Simeon) r587 Merrimac
" Jess R clk F W Woolworth Co r San Leandro
" Thos C (Rose) city frt agt SPCo h4204 Santa Rita
Covon Vincennes (Nita) jan h2901 Adeline
Cowan see also Cowen and Cowin
" A Wm r1937 9th av
" Alex B gdnr r2332 Channing way B
" Aug M (Edna M) clk h2123 Russell B
" Bessie elk r4616 Bond
" Chas clk Mae Marr Stores
" Chas C (Eliza J) carrier Bkly PO h2533 McGee av B
" David h1426 10th
" Edwin R r2321 Blake B
" Elsie clo prsr r821 Masonic av Albany
" Etta cash Manheim & Mazor r486 Hawthorne av
" Frank E (Dorris) slsmn h2260b San Jose av A
" Frank W slsmn Willmott & Lohse r2533 McGee av B
COWAN
" Gladys M sten h2533 McGee av B
" Helen E sten h2701 Durant av B
" Homer C lab r1107 8th
" Jane A (wid Thos) h486 Hawthorne av
" John A (Anna Y) cond h1937 9th av
" John D (Ollie) lab h1811 6th B
" John R lab h3351 Elmwood av
" Laura M sten r2533 McGee av B
" LeRoy A clk r2123 Russell B
" Lloyd M (Phern) printer h1635 62d B
" Marie actress r1423 52d av
" Marie slswn r1105 Parker B
" Mary J r2332 Channing way B
" Max A (Polly) h275 Vernon
" Max A jr r275 Vernon
" Nessin (Ida) ladies tailor 1418 23d av h Parker B
" Philip H (Madeline) asst mgr Kay Jewelry Co h2551 Ivy dr
" Theo firmn Berkeley Gazette r740 Keeler a
" Thos T (Bessie M) h2437 Shattuck av B
" Tracy E slsmn B G Walker r505 18th
" Vireil stdt h2633 Durant av B
" Wm B (Mary) shtmtlwkr h1423 52d av
" Wm V lawyer 1419 Bway R333
Coward Alameda L (wid P H) h1222 Carlotta B
" Eloise T Mrs h108 Fairview av Pied
" Jos (Eliz) contr h2021½ Clinton av A
" Murray S clk Central Natl Bk r1222 Carlotta av B
" Nell I playground dir Bkly Pub Sch h2 Atherton B
" Sidney H stereo r1222 Carlotta av B
" Willard clk r3031 Fulton B
" Willard C estimator r1222 Carlotta av B
Cowart Zachery T (Emma) carp h3275 Central av A
Cowden Carol dept sec UofC r2826 Derby B
" David V (Kate V) lawyer h668 Fairmount
" Earl R asst dept mgr Am Trust Co r1614 Beverly pl B
" Eliz R Mrs h487 29th
" Frank S (Gerda) h1729g Seminary av
" Hettie Mrs r1540 Central av A
" Jack D (Lenore) barber h1550 Excelsior a
" Jacob E (Jennie J) barber 3353 E 14th h964 Derby
" John D (Mary L) barber 1008 Clay h1 Excelsior av
" Lilyan slswn r1550 Excelsior av
" Olive restr 4900 Bway
" Owen J (Ada) clk h1614 Beverly pl B
" Reuel E (Margt) office mgr Geo R Borrman h3221 Kansas
" Roy r1614 Beverly pl B
Cowdery Maude h2434 Bowditch B
Cowdrey Arth D (Dorothy) nursery h2009 Buena Vista av A
" Geo (Margt M) h290 Park View ter
" Harold J (Mae M) real est h4405 Gilbert
" Harold J jr clk r4405 Gilbert
" Kath S r290 Park View ter
Cowell A E Mrs furn dec r21 Maryland av
" A Kenneth estimator Austin Co r21 Maryland av B
" Anna Mrs h496 Mandana blvd
" Arth A (Eliz M) mach h3132 Harrison
" Asenath A r733 E 18th
" Benj F (Lula) ins agt h689 58th
" C Merritt (Irene) slsmn PG&ECo r496 Mandana blvd
" Carolyn waitress r2829 E 9th
" Carrie (wid John) h2829 E 9th
" Dorothy Mrs clk Mac Marr Stores r1437 36th av
" Dorothy M clk Ethel W Linne r21 Maryland av B
" Ensign C r803 54th
" Fred W h518 31st
" Geo A (Dorothy) mach r1437 36th av
" Geo W (Sadie) clk r San Francisco
" Gladys stdt r2310 13th av
" Henry (Bessie H) steelwkr h2124 19th av
" Henry Lime & Cement Co C E Bresee mgr Franklin
" Irene h485 Wickson av
" Jas B (Adele W) chauf h823 Foothill blvd
" Jennie fctywkr r2829 E 9th
" John A (Bertha) driver h2310 13th av
" Julia M h733 E 18th
" Kath r2829 E 9th
" Lloyd lab r1505 51st av
" Paul driver r2310 13th av
" Peter lab r2829 E 29th
" Thos H (Clara) h379 Hanover av
" Vincent hlpr Moore Dry Dock Co r San Francisco
Cowen see also Cowan and Cowin
" Alice lndywkr r2301 West
" Alice Mrs h1820 Filbert
" Amos W clk r2014 17th av
" Benj drftsmn PG&ECo h1646 15th av
" Chas O miner r920 9th

ORGANIZED 1847

FINANCE
YOUR AMBITIONS
AND OBLIGATIONS

(Family and Business)

By Definite Contract with
The Penn Mutual Life
Insurance Company
JOHN P. DAVIES AND
ASSOCIATES, OAKLAND, CAL.

EN
win A (Mabel D) slsmn h1141 Walnut B
ed G (Christine) pntr Key System h2933
Georgia
Fred firemn r2014 17th av
hn (Ruby) h1319 Lincoln av A
hn (Mary A) coilr h2014 17th av
hn J (Jessie) h2705 Benvenue av B
hn J jr r2705 Benvenue av B
s (Mary A) gdnr h2630 E 25th
lia V Mrs r2614 Channing way B
uly Mrs clk h924 39th
n r1319 Lincoln av A
es Addie (wid W B) jan h1639 13th
ry G Mrs lndywkr r929 Brush
gill Curtis J (Dorothy) clk h3307 Pierson
o W (Alice) r3509 Cabrillo av
uac R r2346 Bancroft way B
e H (Gladys) chauf h3315 Pierson
libur r3509 Cabrillo av
nerd Olive A (wid C S) h2525 Durant av B
n Albt J (Grace) acct h2645 Maxwell av
nj T (Nannie) clk h2933 Delaware
en J (Clara) mgr J R Watkins Co h406
McAuley
ene J slswn r1253 73d av
hn J baker 7307 E 14th r1253 73d av
ary J (wid J B) h2933 Delaware
es Anna M (wid W A) r3589 Fruitvale av
lw S (Beatrice) h6031 Claremont av
mer R (Stella) slsmn h2509 Dana B
ank S (Louise) h1654 Lincoln B
o carp r2179 Santa Rita av
Todd r43 Parkway Pied
elev opr r591 8th
ul R (Bertha) civ eng h4626 Walnut
ul W (Lockwood Press) r7018 E 14th
Roy (Madeline) elec eng h43 Park way
Pied
aymond H (Pauline M) h117 Palm av Pied
nos (Barbara) h5160 Claremont av
ley Annie tchr r2916 Grove B
ourtland E (Clara) slsmn h2610 Etna
nnis (Mary) h2916 Grove B
ennis jr tchr r2916 Grove B
la tchr r2916 Grove B
erbt P estimator Johnson Gear Co r416
Santa Clara av A
ohn P (Pearl M) firemn OFD h3211 School
esie bkpr r2916 Grove B
osie tchr r2916 Grove B
A Mrs h2115 Central av A
ling Bernard lab r723 Washington
ary S r167 Santa Clara av
ary V (wid W D) h167 Santa Clara av
man Claudia Mrs clk r1515 Webster
ssill Margt (wid E T) h863 Aileen
A Bernice hair drsr h3507 14th av
lice restrwkr Leighton Industries
lice L r1219 Josephine B
lice S (wid T J) h14 Mosswood rd B
my J (wid Omer) h209 Pacific av Pied
nna clk r3749 McClelland
nna M stdt r5912 Keith av
nne E (wid W S) sten h4450 Tulip av
rth (Agnita) (Cox & Corrie) r1144a Dela-
ware B
rth W (Alameda) eng h2353 35th av
eatrice dancing tchr h628 28th
enj E slsmn Calif State Auto Assn r San
Leandro
ertha (wid M C) h348 51st
ertha E sec to prin Technical High Sch
r5436 Arbor av
erwin (Ruby) pntr h3051 California
etty r408 Euclid av
romwell Z (Isabelle) pntr h3628 Dimond av
Gordon (Helen) mech eng h408 Euclid av
arolan stdt r14 Mosswood rd
ath M r312 Newton av
has clk r1054 45th
has F (Frances) lab h1113 75th av
has G r408 Euclid av
has J r463 Ellita av
has J J (Edith M) acct h1907 Center B
has T (Estella) dry gds h103 Glen av
has W (Gertrude M) dir vocational educ
Ala Pub Schs h2301d Alameda av A
hauncey h707 5th av
larence inspr U S L Battery Corp r5715
Hanon
ylinder Works Inc see Ryco Inc Ltd
aphne A r463 Ellita av
arlene M r3872 Delmont
avid baker W J Braunworth
awson msngr r1942 University av B
orothy sten Central Natl Bk r748 Oakland
av
douglas pipeftr h2725 8th B
F C Mrs clk Pub Sch r3643 Diamond av
Morris slsmgr r5912 Keith av
Morris School 9860 Sunnyside
N h1630 University av B
dna D Mrs (wid Arth) h5353 Manila av
dw (Anna) plstr h3746 McClelland

COX
" Edw J r2115 73d av
" Eileen M Mrs bkpr The Gray Shop r393 51st
" Eliz stdt r14 Mosswood rd
" Eliz (wid W L) r5675 Ocean view dr
" Eliz M (wid R L) h1914 42d av
" Ella M r386 Perry
" Elliot stdt r2434 Bowditch B
" Elmer caulker r San Francisco
" Elsie N tchr r2231 11th av
" Emma (wid Henry) h401 Oakland av
" Ernest r465 38th
" Ernest clk r1442 2d av
" Eug stdt r4450 Tulip av
" Eva music tchr 2115 73d av
" Eva H tchr r5436 Arbor av
" Ezra (Josie E) lawyer 1419 Bway R718 h773
Lerida av
" Floyd G drftsmn PG&ECo r51 8th
" Forrest E (Mina) carp h2615 San Jose av A
" Francis W (Belle) ydmn h5934 Hilton
" Frank E (Leighton L) asst sls mgr Built-In
Fixt Co h1744 Capistrano av B
" Frank H (Allie E) slsmn h8686 Hillcrest av
" Fred J (Nellie) sta opr PG&ECo h1560 33d av
" Fredk N (Mary E) h2425 Prospect B
" Geo cook r1515 Ashby av B
" Geo (Mary A) plmbr h2526 75th av
" Geo B (Cox & Co) h623 Market
" Geo E (Mary) h4336 Townsend av
" Geo H (Louise L) h1149 86th av
" Geo L (Minnie) lndy driver h2436 38th av
" Grover E (Rose M) carp h3872 Delmont
" Harold r180 Perry
" Hazel E tchr Pub Sch r5436 Arbor av
" Helen r206 Pacific av Pied
" Helen stdt r2400 Piedmont av B
" Helen L r408 Euclid av
" Henry R (Evelyn) civ eng h2324 87th av
" Herbt lab r1525 Myrtle
" Howard L archt h5675 Ocean View dr
" Howard L slsmn Tr&TCo r2728 Prince B
" Ida M Mrs h3864 Howe
" Jas (May) carp h1627 Jaynes B
" Jas F (Dorothy) auto mech h1630 Myrtle
" Jas L (Sarah) auto mech h5436 Arbor av
" Jane (wid Wm) r2028 27th av
" Janette sten r914 55th
" Jennings tile setter Stewart Mantel & Tile
Co
" John emp Okld St Dept r819 14th
" John (Molly) lab h942 36th
" John E (Cox & Co) r623 Market
" John H (Blanche) lab h4721 Redding
" John J (Ida) h1635 27th av
" John J (Mary) (Freeman & Cox-Roach &
Kenney Undertaking Co) h741 Rosemount
rd
" John J jr (Loretta D) (Freeman & Cox-Roach
& Kenney Undertaking Co) h1546 29th av
" John R r463 Ellita av
" John T (Ida) meat ctr h312 Newton av
" John W (Mary) h5653 Ocean View dr
" John W (Alice) electn h1640 Hopkins
" Kath I tchr r463 Ellita av
" Keith (Esther) bkbndr h1014 Oakland av
" Lance drftsmn Built-In Fixt Co r388 Coven-
try rd B
" Laurence S (Melance) paper ruler h3015 Dana
B
" Laurence W purch agt Chemical & Pigment
Co r216 Arlington B
" Lavilla piano tchr Cora W Jenkins School of
Music r46 Randwick av
" Leslie M pipefitr r4721 Redding
" Lester auto mech r456 44th
" Lester dental mech r2353 35th av
" Lewitt H (Willie L) archt h2728 Prince B
" Lillian (wid Alfd) r3531 Lakeshore av
" Louis L clk r2715 Belrose av B
" Louis W (Eliz N) carp h2231 11th av
" Louise (wid Geo) r85 Hillcrest rd B
" Mae Mrs sten r1630 University av B
" Margt std t r2726 Channing way B
" Marjorie M stdt r4450 Tulip av
" Martha A Mrs h177 Santa Clara av
" Martha R r408 Euclid av
" Mary E r5912 Keith av
" Mary E Mrs r2625 Ivy dr
" Mary E (wid E M) h912 Keith av
" Mary E (wid P S) h518 43d
" Mary P (wid P S) h1149 High ct B
" Maurice C (Carolyn) pres Cox-Wellman h2735
Bellaire pl
" Millicent P tchr Pub Sch r5912 Keith av
" Nellie maid 4230 Lakeshore av
" Nola stdt r2455 Prospect B
" Nora clk Jackson Furn Co r Port Costa
" Oscar L (Lulu M) h2715 Belrose av B
" Pearl B Mrs r675 40th
2d av
" Percy T (Bessie) gro 2828 McGee av B h1442
" Philip M (Emma) h2014 Delaware B
" Ralph F (Ellen) gasmkr PG&ECo h2131
Hearst av B

The
A
to
Zed
School

Twenty-fourth Year

High School
Junior
College
and
Intermediate School

Students Received at Any Time

3037
Telegraph Ave.,
Berkeley
Tel.
BE rkeley 3334

See Page 172

POLK'S
BANKERS'
Encyclopedia

CONTAINS
A FULL AND
COMPLETE
LIST OF

Banks
Bankers
Trust
Companies
Savings
Banks
in the
United States
and
Canada

ALSO OTHER
VALUABLE
DATA
CONCERNING
BANKS

Price $15

Polk's Bankers
Encyclopedia
Co.

Publishers
431 Howard
Street
Detroit

524 Broadway
New York

Judicious Advertising

CREATES
A New Business

REVIVES
A Dull Business

ENLARGES
An Old Business

RESCUES
A Lost Business

PRESERVES
A Large Business

SECURES
Success in Any Business

SAVES
A Failing Business

ENABLES
You to Pay Your Taxes

Directory Advertising Brings Satisfactory Results

WHO Sells

Motor Cars in Oakland?

PACIFIC NASH MOTOR CO.

2740 BROADWAY

Phone LA keside 7100

LOYALTY GROUP

Firemen's Ins. Co. of Newark; Girard Fire Marine Ins. Co. of Philadelphia; Mechanics I
Co. of Philadelphia; National Ben Franklin Fire Ins. Co. of Pittsburgh; Superior Fire Ins. (
of Philadelphia; Concordia Fire Ins. Co. of Milwaukee; Capital Fire Ins. Co. of New Hampshir
Milwaukee Mechanics' Fire Ins.; Metropolitan Casualty Insurance Co. of New York; Commerc
Casualty Ins. Co. of Newark, New Jersey; Fidelity & Plate Glass Insurance Company.

W.W. & E. G. POTTER, General Managers **Tel. GLencourt 12**
1400 Financial Center Building 405 14th Stre

COX
" Ralph H gdnr r277 12th
" Ray B v-pres mgr Built-In Fixture Co r1555 Marin av B
" Ray E (Nellie) chauf h3258 Madera av
" Ray P (Ruth) h567 Vernon
" Ray S (Evelyn) mach h2216 Santa Clara av A
" Ray W (Thelma) cable splicer SPCo h742 E 21st
" Raymond E bus inspr Key System r Hayward
" Rebecca stdt r2726 Channing way B
" Robt (Alice) jan Veterans Memorial Bldg r200 Grand av
" Robt L (May) drftsmn Byron Jackson Pump Co h3512 Quigley
" Rolyat T (Pearl) pntr h1642 84th av
" Ronald W stdt r824 Ensenada av B
" Rose E (wid Jas) h1125 College av A
" Roy factywkr r5828 Bond
" Ruth B Mrs h386 Perry
" Sara (wid Leander) h718 21st
" Seth T (Dora) lab h2576 Sacramento B
" Shelia slswn r2457 Humbolt
" Sherwood F stdt r5353 Manila av
" Sibley L (Johanna) pntr h2633 Ritchie
" Steph (Dorothea) lab h4726 Congress av
" Tangier M (Minnie O) pntr 3615 Patterson av
" Thos r698 Brockhurst
" Thos eng h463 Ellita av
" Thos A (Bernice) spl agt N W Mut Life Ins Co h882 Cleveland av
" Thos J (Kath J) h rear 1502 Fruitvale av
" Thos J stdt r14 Mosswood rd
" Vernon sten r24 Loreto av Pied
" Vernon L r6212 Racine
" Vivian E Mrs h2929 Broadway
" W r1424 Jefferson
" W C punch hlpr r735 33d
" W H jan r3619 Market
" Wallace W r2728 Prince B
COX-WELLMAN INC, M C Cox Pres, Jacob Wellman V-Pres, Manufacturers and Distributors Automotive Parts, Machine Work, Cylinder Grinding, 266 24th, Tels GLencourt 6527, 6528 and 6529
" Wilbur clk h1425 Parker B
" Willard F (Hilda) h3503 Lakeshore av
" Wm F (Cleo E) transcriber h2645 Ritchie
" Wm H (Carrie) jan h3310 West
" Wm H (Eva) research eng h3643 Dimond av
" Wm H (Marie) restr 5319 E 14th
" Wm H jr (Adeline T) asst sec and financial sec Ala Bd of Educ h3013 Santa Clara av A
" Wm J meats 1222 Washn r1635 27th av
" & Co (G B and J E Cox) gros 625 Market
" & Corrie (Arth Cox John Corrie) cbtmkrs 1925 10th B
Coxe Mabel V (wid O M) h857 McKinley av
Coxerman Robt (Inez) carp h4077 Waterhouse rd
Coxhead Alfd H (Verna) confr 5635 College av h5494 do
" Anna E r5494 College av
" Annie M (wid Frank) h3131 Eton av B
" Edith P r3131 Eton av B
" Ernest B (Alice) h1418 Spring B
" Helen A clk U of C r2620 Ashby av B
" Helen B (wid L G) h2620 Ashby av B
" Ruth E sten r2620 Ashby av B
" Vivian A bkpr Am Trust Co r1422 Coolidge av B
Coxon Geo lab r1612 50th av
" Harold J clk r2130 51st av
" Helen Mrs h916 7th
Coy Edw H (Lottie) journalist h1300d Shattuck av B
" Fred A (Ellen G) sec Alameda Co anti Vivisection Soc r2619 Buena Vista av A
" Merrill (Eleanor) slsmn h2460 Renwick
" Mildred bndywkr r3211 Garfield av A
" Myron (Rena J) clk h2309 E 22d
" Oscar G (Pauline G) aud h5925 Keith av
" Thos J (Loretta A) clk h432 41st
" Wallace M (Mildred) slsmn h3211 Garfield av A
Coya John r1020 Clay
Coykendall Horatio G (Abbie M) inventor h617 Santa Rosa av B
Coyle Arth dredgemn r817 Jefferson
" Bridget (wid Danl) h602 47th
" Chas E (Mildred) br mgr Safeway Stores h7724 Garfield av
" Clarence A lab r4108 Emerald
" Danl A (Cecile) clk h602 47th
" Eudora (wid Ray) h2509 Hill ct
" Gay W (Amelia) swtchmn h1262 61st av
" Hilda M Mrs h1474 7th B
" Hugh (Florence) h2045 20th av
" Lela Mrs waiter h1610 19th av
" Leonard L comptroller Chevrolet Motor Co of Cal r5601 Morse dr
" Lola M (wid E R) h586 Valle Vista av
" Margt r2801 E 16th
" Marie L (wid E R) h2501 Ivy dr
Coyman Wm P (Hazel) chuf h2206 92d av
Coyne Aloysius E h5231 E 14th
" Bernice r5318 Grove
" Delia (wid John) h5318 Grove
" Dennis J h933 York
" Helen r5318 Grove
" Jas W millmn r921 Warfield av
" John pipeftr r1414 West B
" Kath h1533 8th
" Martin (Eliz) pipeftr h2506 62d av
" Mildred L Mrs nurse 2945 West
" Patk (Nora) pipeftr h1981 Harrington av
" Phillip (Annie) sub formn PG&ECo h627 3
" Raymond J (Edna L) marine eng h532 Spr
" Thos L (Mary A) sec h921 Warfield av
Coyner John E (Christina) h1803 34th av
Coyt see also Coit
Coyte W C clk r4130 Webster
Coz Emile (Velma) circulator Examiner h5 Miles av
" Gertrude clk r5137 Miles av
Cozad Lloyd A (Vera M) clk h3514 Redding
" Miriam (wid Arth) r1733 Bancroft way
Coze John chauf r906 Franklin
Cozenane John lab r5305 Lowell
Cozens A G r1737 Santa Clara av A
" Harold H (Ella) prin Roosevelt High h1631 Posen av B
Cozine Geo V (Minnie) dep sheriff h1340 8 av
Cozitorto Carmelo shoe shiner h914 Grove
Cozy Apartments 1914 Santa Clara av A
Cozzalio John T (Mary) lab h5377 Boyd av
Cozzens Annie (wid F H) h703 Alice
" Arth (Jennie) h826 33d
" Arth jr (Genevieve) auto mech r826 33d
" Genevieve marker r826 33d
" Jeremiah slsmn r703 Alice
" Kate M slswn Commonwealth Acceptance Corp r San Francisco
Cozzette Carmine (Rosie) lab h1779½ 10th
Crabb Chas W (Elsie R) slsmn h1282 107th
" Harold E (Lillian) dep treas City of Alame h1810 Moreland dr A
" Jos E (Lillian) slsmn Holtz Bros h676 Al av
" Milton S r676 Alma av
" Porter B r2938 E 14th
" Shelby M (Gladys) h9996 E 14th
Crabtree Aileen clk r1826 Alcatraz av B
" Chas H (Ruby A) meat ctr h3049 Shattuck B
" Geo L (Dora G) h5836 Ocean View dr
" Harvey H slsmn r1412 Grand av Pied
" Henry F (Lou) real est h1412 Grand av Pi
" Irving J slsmn r1412 Grand av Pied
" Jas R (Lilly) driller h1836 57th av
" Jean Mrs mgr Viavi Co r San Francisco
" Leonora r1546 Santa Clara av A
" Milton A (Alice) dist credit mgr AOCo h2 Santa Clara av
" Perry E (Crabtree Travel Office) r1562 Jac son
" Roy (Alice) lab h1513 37th av
" Saml J electn r2114 Madison A
" Walter A (Esther) slsmn Bischoff Surgic House h3450 38th av
Crabtree's Travel Office (P E Crabtree) 412 13 1432 Alice and 2148 Center B
Cracauzi Ernest J r1071 57th
Crackbon Emma (wid Fred) r2219 Ashby av B
" Louis clk h2819 Octavia
" Wm (Ellinor) h1248 Regent A
Crackel Eug E (Ray) chauf h7890 Foothill bl
Cracknell Frances (Eliz) brklyr h1447 72d av
" John J sporting gds 4082 Piedmont av rPi Haven
" M Ernest (Maud) rug weaver h3914 Coolid av
" Sidney lab r1447 72d av
Craddock Aletha M fctywkr r855 32d
" Azilleen Mrs compt opr r5390 Princeton
" Chester C (Leon V) lino opr h3225 Market
" Francis M (Edith V) h1424 Pearl A
" Fredk (Julia) h855 32d
" Geo W (Adah) printer h755 65th
" Jessie h325 Chicago av
" Julia r634 18th
Craft see also Kraft
" Alice D (wid J C) r2624 22d av
" Allene A typist r3419 Paxton
" Carol stdt r2909 Dwight way B
" Chas stdt r2533 Durant av B
" Cora A r1959 62d av
" Edwin S (Roberta) mach h2624 22d av
" Ella Mrs h2533 Durant av B
" Fred M (Evelyn) radio mech h701a 11th
" Harlan W bkpr C G Eberhart r371 13th
" Helen S counselor Alex Hamilton Jr High Sch h1724 15th av
" Irma clk r2533 Durant av B
" J N h3143 Calif
" Jay M mech r7423 Holliday
" Jessie H Mrs h2909 Dwight way B
" Martha Mrs r2320 Fulton B

B. F. Schlesinger & Sons

Telephone HO lliday 1000

OAKLAND

ntrances on Broadway, San Pablo and 16th Streets

HERBERT D. BAKER

HOUSE MOVER

House Raising

Brick Shoreing

Rigging

Smokestack Raising
Trusses and Girders

Heavy Machinery Moving

17th and Gaynor Ave. Richmond

Tel. Richmond 52

AFT
orris W (Ethel H) h5730 Mountain blvd
yrtle Mrs br mgr Mac Marr Stores Inc r2643 22d av
ussell J (Marie) slsmn h2643 22d av
hos W r1700 Grant B
fts Albt H (Anna F) h312 Monte Vista av
lice H Mrs tchr Bkly Pub Sch h1213 Francisco B
linor clk r825 7th av
liz H Mrs r625 7th av
enry A auto mech r3228 Dakota
yron L miner r1509 McGee av B
evis N (Mae M) dist mgr East Bay Municipal Utility Dist h1509 McGee B
eg Violet Mrs r5245 Underwood av
ggs John E (Margt P) h3817 Harbor View av
gholm Lemuel stdt r2500 Durant av B
ester E bkpr Am Trust Co r2500 Durant av B
gin Cora Mrs h638 8th ave
gmont Park Regal rd opp Hilldale av B
chool Regal rd and Marin av B
gun Marvin W stdt r2536 Benvenue av B
hen Graydon slsmn r822 Foothill blvd
ib Alex L (Martha) electn h1631 80th av
ig Adeline B Mrs record fnshr RCA Victor Co r7518 Rudsdale
gnes Mrs waiter r421 E 17th
enes G Mrs mgr Shattuck Apts h2522 Shattuck av B
lbt S J (Ethel K) sta opr h927 San Antonio av A
lex (Kath) h1330 Kains av B
lan H (Della) depot agt Ry Exp Agcy h2316 Ward B
llan (Janet) tailor h4455 Pampas av
ndw (Mary) custodian Masonic Temple h1961 36th av
ndw (Lois M) purch agt h2122 Durant av B
nna Mrs (wid F S) h2434 Byron B
partments 1826 Alcatraz av B
rth (Helen M) clk East Bay Municipal Utility Dist r2223 Marin av B
rth mach r2731 Forest av B
rth E (Emma R) h1452 Scenic av B
rth O cook r1193 53d
ugustine Mrs dry gds 3134 Sacto B r1538 Ashby av B
urora H r2727 Regent B
enj r784 10th
ernice labeler r4500 San Carlos av
erry B (Mabel) elev opr h845 36th
eryl A stdt r2272 Telegraph av B
essie r6025 Mauritania av
etty stdt h1799 Euclid av B
; W tchr UofC r1624 Franklin
arabel bkpr r1826 Alcatraz av B
has E (Sallie) mach h885 Lydia
has F (Emma J) lawyer h5868 Chabot ct
has H embalmer Jas Taylor Co r588 15th
has R r4730 Congress av
has R (Mary) clk h1780 9th
has T auto tester r9042 Foothill blvd
has W (Maurine) dentist 1624 Franklin R1120 h106 Pacific av Pied
lara Mrs r1304 Alice
lare R mach r1780 9th
larence H (Margt C) slsmn h2240 42d av
onrad (Mildred) chauf r22 Roble rd B
onald C dept formn Calif Pkg Corp h1315 St Charles A
orothy M r2637 Grant B
orothy P nurse Highland Hosp
uncan C meat ctr r1706 8th av
tchr r584 14th
dw furn 5534 Grove
dw E (Gladys) carp h1040 57th
linor stdt r2409 College av B
liz B H Mrs tchr Bkly Pub Sch r827 Indian Rock av B
lsie E tchr Pub Sch h2323 Ward B
mily (wid O H) r2284 38th av
mily Z tchr Pub Sch rHotel Sutter
mma L (wid Robt) h2552 Le Conte av B
va Mrs h801 5th av
lorence (wid L D) r4001 Greenwood av
rances P stdt r927 San Antonio av A
rancis W (Eliz) jan h2043 Clinton av A
rank cond h1945 104th av
rank J (Agnes G) formn PG&ECo h2322 Shattuck av B
rank J (Mae) gro 848 Lincoln av A h844 do
red (Mollie) slsmn Grandma Cake Co r3569 Wilson av
G Dundas tchr UofC h2731 Forest av B
eo (Sylvia) mach h9230 Holly
eo waiter r845 36th
eo weaver r1232 23d av
eo D electn PT&TCo r1961 36th av
eo S slsmn r2300 Clinton av A
ladstone C (Helen A) electn h1312 Versailles av A
loria M choc dipper r580 Spruce
H A rDurant Hotel B

CRAIG
" H A h145 Lakeside dr
" Harry (Gladys) printer h857 Oak A
" Harry H (Marie) police OPD h665 51st
CRAIG HARVEY S (Bertha) Attorney-at-Law, 502-504 Syndicate Bldg, 1440 Broadway, Tel GLencourt 4846 and 4847, h16 Craig av, Piedmont, Tel PIedmont 6080
" Hazel A (May) lab h5540 Beaudry
" Helen Mrs tel opr r1312 Versailles A
" Homer T Dr (Maud) dentist h1737 San Antonio av A
" Isaac (Florence) mach h5343 Lawton av
" J A Miss library asst UofC rWomen's Faculty
" J Arth (Harriet) dentist h3743 Park blvd
" J Kenneth ins agt r2552 Le Conte av B
" Jas (Agnes) gdnr h425 E 17th
" Jas (Anna W) mach h913 Bancroft way B
" Jas msngr r141 E 17th
" Jas L linemn r92 8th
" Jas O (Irene H) crew mgr h2910 Grove
" Jas W (Eliz A) h2349 Cedar B
" Janet factywkr r1706 8th av
" Jean furwkr h2016 Park blvd
" Jeanette F librarian h6454 Mokelumne av
" Jesse E (Edith M) mgr Southgate Hotel r2272 Telegraph av
" John (Augustine) h1538 Ashby av B
" John lab r818 Jefferson
" John A (May H) h3465 Cabrillo av
" John A (Alice) pipeftr h1112 Chaucer B
" John F (Elva) slsmn h268 Lester av
" John F (Mary E) slsmn h3569 Wilson av
" John S (Mary A) h602 Magnolia av Pied
" Kate (wid Francis) r1833 63d B
" Leland H (Alice L) slsmn h1687 Thousand Oaks blvd B
" Leona Mrs restr wkr r476 21st
" Logan E (Ruth) h2920 60th av
" Louise I sten r414 Grand av
" Luella M sten r2327 Bancroft way B
" Lynne E (Winifred R) city frt agt AT&SFRy h3350 Jordan rd
" M E Miss research asst UofC r1799 Euclid av B
" Mabel sten r1961 36th av
" Marst stdt r2725 Channing way B
" Marian F r1802 LeRoy av B
" Marion Mrs h680 14th
" Martha L h1802 LeRoy av B
" Mary (wid David) r3537 Gray
" Mary A (wid J R) r4010 Oakmore rd
" Mary E slsmn r3569 Wilson av
" Mary E Mrs h2400 Dwight way B
" Mary L stdt r1452 Scenic av B
" Maybelle L r845 36th
" Milton O r1452 Scenic av B
" Minnie (wid Geo D) h2708 Adeline
" Nellie maid Okld Airport rOakland Airport Inn
" Newton N (Mary) h5402 Ygnacio av
" Newton N jr (Marcia) coml artist r5402 Ygnacio av
" Nina E r848 Lincoln av A
" Orval E clk h3537 Gray
" Paul A whsmn r4500 San Carlos av
" Peter W (Maria) r1941 Irving av
" Ralph P (Rita) hdw 3335 Foothill blvd h2200 Ransome av
" Robt A (Mona) slsmn h4228 Shafter av
" Roderick tchr UofC r1085 Keith av B
" Roy K (Nellie) pntr h1826 Alcatraz av B
" Rufus A (Myrtle) lab h2910 Short
" Saml G clk r3029 Eastman av
" Sidney B (Effie) dept storekpr UofC r1085 Keith av B
" Thos (Florence) auto mech h1715 82d av
" Thos (Lena) meat ctr h2035 17th av
" Thos P (Dorilda M) cond Key System h1945 104th
" Thos J (Margt M) h1722 San Jose av A
" Victor D (Nellie) slsmn h2327 Bancroft way B
" Virginia A adv dept Post Enquirer r927 San Antonia av A
" Volney H jr stdt r2302 Piedmont av B
" Wallace E (Esther L) shtmtlwkr h2637 Grant B
" Walter R ins agt h2552 Le Conte av B
" Walter S chauf r2637 Grant B
" Walter S (Eliz E) real est h3201 Benvenue av B
" Wesley P (Dita N) h1130 Winsor av Pied
" Willard D (Julietta) r2060 San Antonio av A
" Wm (Ruth H) brklyr h6553 Chabot rd
" Wm (Maria N) carp h6025 Mauritania av
" Wm H (Margt E) radio opr h3646 Rhoda av
" Wm H (Anna A) roofer h3306 Harrison
" Wm L (Marie) h5540 Beaudry
" Zene M (Adeline) (Palace Van & Storage Co) h7518 Rudsdale
Craigen Calvin (Alice) cementwkr h6963 Orral
Craighead Ella M r3921 Walnut
" Emily H bkpr r525 Sycamore

C. P. MURDOCK, INCORPORATED

10TH FLOOR SYNDICATE BUILDING

Telephone GLencourt 5040

ACREAGE — HOMESITES — INDUSTRIAL

Western Normal

36th Year

Intensive ten months' course

Practice Teaching

Graduates assisted to get schools

2419 Haste Street Berkeley

Tel. BE rkeley 4404

Judicious Advertising

CREATES
A New Business

REVIVES
A Dull Business

ENLARGES
An Old Business

RESCUES
A Lost Business

PRESERVES
A Large Business

SECURES
Success in Any Business

SAVES
A Failing Business

ENABLES
You to Pay Your Taxes

()

Directory Advertising Brings Satisfactory Results

RAUER'S LAW & COLLECTION CO.

A CORPORATION

J. J. RAUER, Pres. ROY E. CLARK, S

Collections Made Everywhere—No Collection, No Charge

703 Market, San Francisco See Pages 102 and 133 Tel. GA rfield 45

Craigie Harold (Cora) printer h3839 Madrone av
Craisin Chas A lab h2618 San Pablo av
Craik Dorothy C r662 Mandana blvd
" Douglas C printer r662 Mandana blvd
" Jas (Annie W) mach h1130 E 23d
" John C (Mabel) photo engr h662 Mandana blvd
" John C jr r662 Mandana blvd
CRAIL HOTEL AND COFFEE SHOP, E J Whitman Prop. 2107 Shattuck av, Berkeley, Tel BE rkeley 9310
" Rose Mrs r110 7th
Crain see also Crane
" Chas E (Kate L) auto mech h2644 Valdez
" Choyce (Alberta) porter h1788 8th
" Cordelia tchr UofC h1633 Oxford B
" Ida V Mrs h1305 Everett av
" Jas D (Cath) h540 Alcatraz av
" Lucille S tel opr r1515 Morton A
" Ralph W (Lucile) chauf h1515 Morton A
Craiss Jas R slsmn h4464 Piedmont av
Crait Hermina C h726 Nielson av B
Cram Fredk J h310 Portland av
" Fred L carp Key System rRichmond
" Herbt A (Sallye B) h380 Grand av
" Merton fctywkr r1335 Jones av
" Roger W lab r1243 Haskell B
Cramblit Thos (Mildred) auto mech h1424½ Spruce B
Crame Geo chauf r549 42d
" Grace F Mrs sten r18 Montell
Cramer see also Creamer and Kramer
" Alpha stdt r2412 Durant av B
" Amos G (Ruth M) agt Oregon Mutl Ins Co h5838 Birch ct
" Bertha Mrs lndywkr r4704 Shattuck av
" Chas r843 16th
" Chas B (Emma) flagmn r1802 34th av
" Chas W (Elsie) firlvr h2801 Viola
" Clara E (wid John O) h2809 Viola
" Clarence I (Minnie M) agt Prudential Ins Co h1945 26th av
" Clarence S tchr Bkly Pub Sch h1608 Bancroft way B
" Clarence W auto mech h158 8th
" David H (Leona C) instr Boeing Sch of Aeronautics h224 E 15th t
" Esther Mrs tel opr r3032 Mabel B
" Florence M (wid Geo) h1486 73d av
" Frank O (Ida M) clk h1216 Walnut A
" Guido D (Florence) teller Central Savings Bank h1121 Harvard rd Pied
" Harry A r1435 Stanton A
" Harry R (Ella M) dentist 3022 E 14th R307 h1211 Sherman A
" Herbt G h1222 44th av
" Herbt W (Florence) auto body bldr h7221 Lockwood
" Herman slsmn Commonwealth Acceptance Corp h5185 Bway
" J J Mrs tel opr h2327 Bway
" John sdnr r2139 Woolsey B
" John W (Emma) clk h6218 Shattuck av
" Loring clk r1222 44th av
" Loring auto trmr h1605 74th av
" Louise R sten r5838 Birch ct
" Mae beauty shop 2287 Telegraph av B R510 r2518 Dana B
" Margt tchr Pub Sch r1569 Jackson
" Max A stdt r5838 Birch ct
" Melville E (Mary E) drftsmn h1741 Berkeley way B
" Michl P (Helen L) opr h4217 Howe
" Olga stdt r2412 Durant av B
" Peter J (Eva) h1341 Addison B
" Ralph H (Mildred) servicemn h3263 Mills View av
" Robt E (Marguerite R) pntr h1183 7st av
" Robt G (Cora M) meat ctr h1639 Virginia B
" Robt L mach r1639 Virginia B
" Steven W toolmkr r158 8th
" Susan Mrs drsmkr h824 22d
" W bread loader r6218 Shattuck av
" Walter H (Pauline) acct Ala Municipal Elec Light Plant h1807 Cornell dr A
Crampton Aug (Margt) chauf h2955 Madeline
" Edith sten h2840 Summit
Cran Robt E (Hattie) h2637 Montana
Crance Chas L (Loretta) patrolmn h2116 48th av
Crandall Boyd H (Ethel) slsmn Capwell Sullivan & Furth h345 Lenox av
" Chas E (Margt) h9315 Hillside
" Clyde E purch agt Hutchinson Co r1844 74th
" Edw E (Bell) h858 Rosemount rd
" Edwin S (Ida) barber h189 Ridgeway av
" Eliz (wid David) r4124 Emerald
" G Lyle (Josephine) int. dec h358 Jayne av
" Geo (Ethel) h907 Paru A
" Geo H jr (Frances) eng h600 Central av A
" Giles clk r858 Rosemount rd
" Glenn E whsmn r3112 Deakin B
" Harry C (Yvone) pilot Okld Airport h3240 Liberty av A

CRANDALL
" Harry E (Louise) add mach asmblr h Baker
" Helen L tchr Pub Sch r2529a Etna B
" Laura M h2529a Etna B
" Lee nurse Health Dept Pied
" Leo H (Blanch) clk h2309 E 27th
" Lou sec Bkly Health Center
" Louise h1825 Spruce B
" Ottellia clk r2276 Shattuck av B
" Ray A (Ethel) pass agt WPRR h1817 Antonio av A
" Ruby Mrs r3135 Maple av
" Ruth H musician r369 35th
" Stanley A (Hazel) printer h6675 Ligget
" Wm (Ethel C) chauf r2431 Dwight way B
" Wm H buyer M W & Co h4124 Emerald
Crandell Anna Mrs h1435 22d av
" Chester S (Nellie) clo clnr 1473 Fruitvale h1907 Seminary av
" Clifford A clk r1435 22d av
" David plstr r542 Williams
" Harding T mgr Davies Turner & Co
" Kenneth C clk r1435 22d av
" Walter cement fnshr h4406 Calaveras av
" Wm L (Ethel M) chauf h1532 8th av
Crandley Wm J (Statie Z) h473 Ellita av
Crandmer Wm H (Gertrude) gro 928 Castro
Crane see also Crain
" Alice F r Durant Hotel B
" Amos M (Carrie L) h1813 Berkeley way B
" Anna Mrs slswn r1303 Fruitvale
" Annie M tel opr r2840 Adams A
" Bruce A (Grace) servmn h18 Montell
" Bruce F stdt r2747 Bancroft way B
" Building 337 13th
" C Evelyn clk r1149 Bay View av
" Chas B (Charlotte J) h2673 Hilgard av B
" Chas E (Belle) pipeftr h1736 13th av
" Chas E (Jessie M) tchr h1817 Bancroft B
" Clarence B (Pearl C) prin Lockwood Jr B Sch h1546 LaLoma av B
" Clyde E slsmn McGurrin Motors r1813 B keley way B
CRANE CO, Robert M Silkmitter Mgr. Plumers Supplies, Pipe Valves and Fittings, 9th, Tel HO lliday 3725
" Confectionery Inc E F Cuenin mgr Bway 19th
" E M r2015 13th
" Elmer E (Priscilla) h1783 San Lorenzo av
" Erma B Mrs mgr McNaught & Co r1521 3d
" Floy sten r1929 Grant B
" Frank acct r1929 Grant B
" Fred H (Kathleen M) slsmn E J Goyette M chine Wks h567 Capell
" Geo E (Alta B) lab h1449 18th av
" Geo R r1605 Clay
" Grace E sten r5415 Claremont av
" Harvey lather h3910 Van Monrik av
" Helene M techn C M Merlinjones r1149 B view av
" Homer W (J ssie) phys 2140 Shattuck av h806 h2635 Russell B
" Hubert L auto mech r4154 Piedmont av
" Jacob (Anna) mgr Haslett & Merguire Sho Supply Co h3514 Quigley
" John K (Eliz) sta eng h2438 California B
" Juanita V r1449 18th av
" Lawrence H (Nelda) plmbr h926 Myrtle
" Leland M mach r758 56th
" Logan (Nellie) auto mech h2145 Acton B
" Lurri (Josephine) h936 Eagle av A
" Mabel H G Mrs h5540 Hermosa av
" Marion tchr r2282 Union B
" Mary Mrs h514 42d
" Peggy saladmkr r1817 Bancroft way
" Raymon N (Blanche) auto mech h2114 10 av
" Robt E (Barbara) sec Thompson & Holn Ltd h2609 Ivy dr
" Thos R mach h1521 3d av
" Victoria (wid Wm) h1929 Grant B
" W Whitfield (Isobel) phys 426 17th R706 h6 Rockridge blvd
" Wilbert T (Thelma) optician h4535 Walnut
" Wm A (Valena B) slsmn Waterhouse-Wel Stock-Scovil Co h50 Hermosa av B
" Wm D clk Key System r Hayward
" Wm S (Ethel A) mgr East Bay Furn Co h Brooklyn av
" Wm W (Josephine F) depy sheriff h1002 Be Vista av
Cranehartz Lola beauty shop 3812 Piedmont r4154 do
Craner Arth H clk r923 Central av A
" Carl H (Sadie) r923 Central av A
" Elmer J carp r1229 81st av
" Rosie (wid Henry) r2132 Lincoln av A
Cranford Clifton (Jean) mgr Browne Apar ments h1525 Oak
Crank Jas E (Alice M) h85 Glen av
" Wm (Anna) h1355 Hopkins B

WHITTHORNE & SWAN

Oakland's Popular-Price Department Store

/ashington St. at 10th and 11th — Tel. LA keside 7200

nmer Gordon S (Evangeline) ins h5640 Margarido dr
ee D (Billie) h3042 Thompson av A
nna Marie Mrs h2821 Telegraph av
nston Alex R (Esther) h2124 San Jose av A
A tchr U of C r Faculty Club B
arry (Hazel) plmbr h1354 Regent A
ida E rGreenwood ter B
ax (Myrtle) chauf h1745 12th av
obt (Fannie) carp h4648 Dolores av
obt W cigars 4858 Telegraph av
po Geo W (Dorothy) h1551 69th av
eo W jr r1551 69th av
poster Herbt (Eleanor) slsmn h1920 Los Angeles av B
udolphus W (Nellie) loco eng h1305 Grove B
se Arch W (Rita) slsmn Roos Bros h3124 Maxwell av
ertha M (wid Wm) h455 23d
has slsmn r239 Foothill blvd
has S (Birdie) glass blower r629 Foothill blvd
rucie G Mrs tchr Pub Sch r336 Olive av Pied
erster N Mrs clk Okld Pub Health Center h664 Chetwood
as C (Drucie G) h336 Olive av Pied
ose custodian Camden Sch r3041 Arizona
lary (wid R H) h774 19th
settl Jos (Cylestina) lab h680 41st
sky Jack (Luella) chauf h2633 Bartlett
spay Jean (Jeanne) r3016 Foothill blvd
ss Frank W clk r3815 Webster
enry slsmn r3815 Webster
m (Anna M) jan r3815 Webster
stenberg Alice r579 29th
lamie (wid Harley) h579 29th
valho A rivet heater r2825 E 7th
has (Lucretia) mech h1522 Miller av
rank (Lydia) coremkr h1709c 27th av
ohn S paving formn Key System r Hayward
ordon rivet heater h2825 E 7th
fanuel (Florence) h1517 24th av
fanuel (Theresa) tile str h1628 E 33d
fary Mrs h1441 E 34th
vath John B (Eileen) clk h2620 Hillegass av B
vatt Louise cook r1615 Chestnut
ve Goffrey h1445 Oak
ven Arth H (Lillie A) carp h2332 E 23d
lybourne Mrs with Capwell Sullivan & Furth r3001 Park blvd
dw h438 Staten av
laine sten r5415 Fleming av
mma L sten h1620 Fruitvale av
thel (wid Harry) h5415 Fleming av
annie A beauty shop 4748 Telegraph av
lla M Mrs clk r2719 Harrison
ason B (Wilda M) auto serv mn h2101 Harrison
ohn 1955 Chestnut B
ohn T h1811 6th B
aura E stdt r2249 Central av A
ee (Illa) clo clnr 1940 San Pablo av h2719 Harrison
ydia h1620 Fruitvale av
alph G (Ebba E) h2249 Central av A
Vm A clk r1088 48th
Vm B (Ida A) burner h812 Washington
Cvens Harry elev opr r2140 Adeline
Cver Bernice usher r760 Wilson av
Cviotto Harry J (J Craviotto & Co) r1937 Delaware B
" & Co (Jerome Craviotto, Vincent Bonora Angelo Poggi) fruits 2117 University av B
" & Son (Jerome and H J Craviotto) gro 2119 University av B
erome (Mathilda) (J Craviotto & Son and J Craviotto & Co) h1937 Delaware A
Cvo Jos (Hilda) hlpr Bkly Garbage Dept h2116 5th B
Cw Alanson C r1041 Trestle Glen rd
Cibt B clk r5335 Shattuck av
Cdw E (Gladys) auto mech h1636 5th av
Cdwin A (Myrtle) chiropodist h1041 Trestle Glen rd
Cwfis Apartments 2327 Prince B
Cwford Adelia stdt r585 Santa Rosa av B
Cllen A r1525 Spruce B
Cllfd J rancher r2269 Summer B
Cllice M Mrs h3515 E 18th
Cllen R r2107 Rosedale av
Cmorette stdt r2506 Piedmont av B
Cndw J (Linnie C) lab h290 24th
Cnn Mrs confr 2701 San Pablo av B r2703 Mathews B
Certha Mrs dom 2005 Berryman B
Ceulah r1633 Stuart B
Ceulah stdt r2269 Summer B
Ceulah Mrs r824 Wood
Ceverly C (Grace) lawyer 409 13th R1604 h2526 67th av
Cruce r7252 Trenos
C D slsmn Tuttle Cheese Co Inc r3014½ Grove B

CRAWFORD
" Caroline J r12 Plaza dr B
" Cath r1325 California B
" Chas clk r622 E 10th
" Chas locksmith 1748 Alcatraz av B r3138 San Pablo av
" Chas E (Gladys G) clk h2400 Highland av
" Clarence M (Mae V) carp h1709d 27th av
" Claud (Dale) driver Bkly Garbage Dept h1301 Rose
" Claude L mach h6625 Brann
" Clyde printer r3619 Market
" Doris B bkpr r2269 Summer B
" E Eug auto mech r2107 Parker B
" E Perry (Mary) mining eng h1817 Oxford B
" Earle F lab r290 24th
" Edith r1578 58th
" Edw factywkr r2122 Grove
" Edw W r2715 Durant av B
" Ella Mrs r981 Vermont
" Elmer (Rosalind) clk h7650 Ney av
" Elmer L pntr r290 24th
" Emma (wid A K) h1408 Lakeshore av
" Emma (wid Geo) r653 Blair av Pied
" Everet L (Emma L) driller r1541 Benton A
" Fannie S Mrs h549 37th
" Fred M (Olive D) slsmn h1339 Caroline A
" G A auto asmblr r826 Evelyn Albany
" Geo (Christine) lab h732 26th
" Geo porter r877 36th
" Geo M (Mary) pntr h3027 Grove B
" Geo M (Frances) printer h372 Adams
" Geo M jr br mgr Bay Counties Gasoline Stations r3027 Grove B
" Granvel J mech r835 Mead av
" H B auto asmblr r2236 92d av
" Hamilton N (Etta M) h6812 Trenor
" Harold S h1419 Grand A
" Harry (Anna) brkmn h2703 Mathews B
" Harry L (Ollie) teleg opr h1642 10th B
" Henry R jan h895½ 34th
" Herbt E (Mary H) h132 Guilford Pied
" Herbt E jr r132 Guilford rd Pied
" Hilda F Mrs h1525 Spruce B
" Hugh J (Thelma) slsmn h1943 Yosemite rd B
" Ida r1325 California
" Ida L librn Pub Sch h593 27th
" J Archie elec eng r5704 Oak Grove av
" J Forrest (Dorothy J) tchr U of C h2339 Hilgard av B
" J Otis (Mary) h2509 Fruitvale
" Jas (Nora) lab h835 Mead av
" J A factywkr r5704 Oak Grove av
" Jas F h835 Mead
" Jas H (Anne T) confr 523 17th h1056 Stanford av
" Jean r1325 California
" John clk r3029 Foothill blvd
" John (Violet) cond h567 56th
" John lab r5932 E 14th
" John (Elsie) pntr h828 Filbert
" John J (Ethel J) h1514 Alameda av A
" John L jan h1325 California B
" Jos P (Ora E) lab h1558 Everett A
" L A tchr U of C r634 Euclid av B
" L E h214 Grand av
" Lawrence v-prin Lincoln Sch A r1009 Pearl A
" Lawrence E mgr East Bay Industrial Assn r214 Grand av
" Lawrence M (Rose C) (Payne & Crawford) h2107 Rosedale av
" Libbie (wid A G) h1611 Julia B
" Lorcan F (Hannah) h580 Chetwood
" Louis N (Charlotte F) h3741 Redding
" Margt Mrs h2516½ Central av A
" Marie Mrs h2222 47th av
" Marion Mrs dispenser Peterson Drug Co r257 38th
" Mary r1325 California B
" Mason r3027 Grove B
" Matthew N (Emma) jan h622 E 10th
" Matthew N jr clk r622 E 10th
" May C tchr r5912 Hilton
" Minnie waiter r774 13th
" Nadine E cash Roos Bros r290 24th
" Nellie B (wid Frank) h2130 Linden
" Pansy maid 1028 Harvard rd Pied
" Philip h6612 Trenor
" Price N (Healon N) firemn OFD h1926 86th av
CRAWFORD RALPH J (Dorothy G) Mgr Grand Lake Branch Bank of Italy Natl Trust & Savings Assn, h5927 Chabolyn Ter, Tel HU mboldt 6105
" Robt F (Flora C) carp h6640 Laird av
" Robt J (Eliz A) carp h1433 Dwight way B
" Robt M (Annie) shipwrright h3279 Thompson av A
" Robt V (Lena E) barber h6637 Laird av
" Robt W (Anna) sdnr h1065 54th
" Russell T tchr U of C h2740 Hillegass av B
" Sadie M mgr Lincoln Finance Corp r549 37th
" Saml (Victory) slsmn h1653 72d av
" Stanley W proof reader r1815 McGee av B
" Sylvester carp Key System r Richmond

Maiden Rittigstein & Co.

Real Estate

420 15th
Between Broadway and Franklin

Tel. HO lliday 5800

OAKLAND

For Your PLUMBING AND HEATING
SEE FREITAS PLUMBING & HEATING CO.

Phone FR uitvale 3329
1907 E. 14th St.

Sunset Mausoleum

BERKELEY HILLS, CALIFORNIA

Beautiful and Enduring Marble Memorial for Above-Ground Implacement Also Columbarium for Ashes.

Office at Mausoleum Address BERKELEY

Phone AS hberry 3704

See Classified Tab Insert

Frederic Vincent & Co.

Investment Securities

Specialists in Bank Securities

Financial Center Bldg.

405 Fourteenth Street

OAKLAND

Tel. HOlliday 9170

STEINWAY PIANOS PLAYERS PHONOGRAPHS

Sherman, Clay & Co.

OAKLAND—BERKELEY—FRUITVALE

SHEET MUS BAND INSTRUMEN RADIO

CRAWFORD
" Thos r1955 San Pablo av
" Wallace W ins agt h5160 Claremont av
" Walter H (Frances) police OPD h650 34th
" Wm W (Louardes) slsmn Mack Internatl Truck Corp h630 E 24th
" Wilma slsmn r311 El Cerrito av Pied
" Zephyr maid 43 Park way Pied
Crawley see also Crowley
" Eliza P bldg servmn PT&TCo h884 35th
" Horace M (Avis) brklyr h1617 9th A
" Jas W (Fannie H) lino opr h1528 High A
" Lester W (Dix) h762 Santa Clara av A
" Walter D (Emily A) mach h3612 Loma Vista av
Crawshaw Geo r2001 Allston way B
Cray Jas H music tchr 3526 Lakeshore av
Craycroft Ann r629 Oakland av
Crayton see also Creighton
" Jos A hoistmn r1805 7th
Craytor Ella mach opr r2815 Octavia
Crea Louis lab h1124 Campbell
Creager Earl M (Clarice) electn h2526 82d av
Creagmile Jas A (Dora R) mach h459 65th
" John C (Ruth) (Brake Lining Service Co) h2938 Shattuck av B
" Rachel (wid Thos) h2920 Shattuck av B
" Ruth Mrs cafeteria asst Pub Sch r2938 Shattuck av B
Crealock Anna M r148 Bayo Vista av
Cream Doughnut Co (H E Nelson J A Herlyn) 1240 1st av
Creamer see also Cramer and Kramer
" E h1428 Jackson
" Jacob B (Adeline) lab h1346 53d av
" Jas (Laura) h3098 Kansas
" John P (Mildred) cook h721 16th
" Leland J (Frances) meat ctr h1354 53d av
" Stanley F meat ctr r1346 53d av
" Weldon E (Ruby) junk h698 24th
Crean Arth slsmn r1904 23d av
" Delia r2464 E 21st
" Delia (wid A F) h2464 E 21st
" Dorothy dancer r624 14th
" Eileen bkpr r2464 E 21st
" Jas J (Henrietta) (Ace Appliance Service Co) r1904 23d av
" Mae (wid Jos) r2112 21st av
Creaney Wm (Gladys) optician h611 55th
Creasinger Clara A Mrs r594 27th
Creason Alice B stdt r2730 Ellsworth B
" Stanley T stdt h2730 Ellsworth B
Creasy Mattie L (wid Lee) r4421 Masterson
Crebassa Leslie F (Dolly) prsmn h1900 26th av
Crecelius Anna (wid Isaac) r747 Alcatraz av
Credelle Mildred clk r3121 College av B
CREDIT FINANCE BUREAU, Kenneth Thompson Mgr. Salary Loans, 803 Syndicate Building, 1140 Broadway, Tel GLencourt 8705
Cree Margt (wid Wm) h1049 Trestle Glen rd
Creech John W (Ruth N) dentist 2012 Del Norte B
" Oscar M (Caddie) dry gds 1649 Hopkins B
Creed Henry C slsmn Fuller Brush Co h5608 Ocean View dr
" Sybil L Mrs tel opr r2116 Parker B
" Thos (Helen L) books 2252 Telegraph av B h1188 Cragmont av B
Creedless Christianity Rev Grace Richardson pastor 812 15th
Creedon Elsie (wid John) h3935 Brown av
" Margt h2125 Clinton av A
" Mae M sec Ala Sanatorium r2125 Clinton av A
" Timothy mgr storerm Ala Sanatorium r San Francisco
Creeke Jas G slsmn Jos Pierotti & Sons h4014 E 14th
Creel Clarence S jr clk h4718 Salem
" Henry E (Barbara) elev opr h rear 3218 E 10th
Creelan Arth J lab h5706 Genoa
" Arth T slsmn r5706 Genoa
" Helen T sten r5706 Genoa
" Rachel E clk r5706 Genoa
" Rita stdt r5706 Genoa
Creelman Walter A (Lucile) slsmn h3144 Berlin way
Creely Cerini slsmn Zellerbach Paper Co r362 Magnolia av Pied
" Frank W (Marjorie) lawyer 1706 Bway R308 h1880 San Antonio av B
" Jas (Florence) h1475 Hopkins B
Creery Claude R (Florence) chauf h1927b Haste B
" Jos r1815 Grove
" Leslie A (Velma) chauf h738 19th
Creese Addison groundmn r1332 Curtis B
" Helen r1332 Curtis B
" Julia (wid A D) h1332 Curtis B
" Reginald H (Bessie) h919 Taylor av A
Creeth Edmund G (Alice) chiro 1518 28th av
Creety Edmund L (Constance) prod mgr Peoples Bldg Co r1437 E 33d
Creig Duncan meatctr r1706 8th av
" Jeannette Mrs h1706 8th av

CREIG
" Thos meat ctr r2035 17th av
Creighbaum Marie Mrs smstrs h590 17th
Creighton see also Crayton
" Apartments 553 30th
" Chas W (Lottie) gro 2303 8th av h737 E
" Dorothy r3412 Haley av
" Frank R (Ada L) pntr h1161 73d av
" Helen Mrs sten East Bay Municipal Ut Dist r3527 Telegraph av
" Jas woodwkr Geo V Arth & Son
" Jas G (Grace M) h3412 Haley av
" Leland D r3527 Telegraph av
" Lila E r1161 73d av
" Nila r2934 Barrett
" Orville D clk r1161 73d av
" Wm H (Doris) ss agt h2168 50th av
Creitz John B (Maria) carp h1614 Prince B
Crellin Ann J (wid Thos) h1836 Alice
" Lloyd E (Adeline) h818 Calmar av
" Mona r1836 Alice
CRELLIN THOMAS A. V-Pres Central Sav Bank, rHotel Oakland
Cremers Wm J (Cath E) slsmn h145 Moss av
Crenerick Ely P lab r1623 11th
Crenna Chas L substation opr Sac Northern r Concord
Crenshaw Allen E civ eng rYMCA
" Carl (Gladys) elec eng h422 61st
" Chas mgr Addison Apts h2112 Addison B
" Claude (Helen) porter h821 Poplar
" Geo H (Ella) eng h2027 E 26th
" John B (Myrtle) lab h724 27th
" Leroy H (Hattie) mach h2842 68th av
" Robt r2212 Bancroft way B
Creon Arth (Amy) slsmn r3760 West
" Chas C (Bertha M) h549 42d
" Eug chauf r549 42d
" John H W (Johanna B D) h3256 West
Crepeau Ethel stdt r2616 Channing way B
" Howard r1514 Jackson
Creque Elbert R (Ruth O) real est 2488 Stuck av B h1203 Hopkins
Creroe Chris factywkr r1115 23d av pl
Cresap A Bruce (Grace) h2710 Regent B
Crescent Apartments 418 41st
" Corset Co H E Copp pres A R McPherson 1265 Washn
" Electric Co (Clifford Meikle, G W Reier) contr 2339 Telegraph av
Crescenti Anton lab r1128 Bancroft way B
" Diego (Johanna) h1128 Bancroft way B
" Salvador (Claire) slsmn h1208 Bancroft B
Cresci Jack (Nancy C) slsmn Grandma Cake r San Francisco
Crescio Steph mgr Western Evergreen Co r Francisco
Cresent Rudolph clk r505 Clay
Cresenti Vito (Eleanor) lab h9430 E
Cresor Sadie h3223 Elmwood av
Crespini Maria Mrs h1516 1st av
Cress Cornelia V N Mrs riding school 5851 Caveras av
" Frank H (Edith H) carp h828 Excelsior
Cressey Nell (wid Wm) r2309 14th av
Cresson Harry C (Eusie) civ eng h2600 Mocello av
Cresswell see also Creswell
" Arth E (Vesta) mach h3519 66th av
CRESSWELL CHAS W (Daisy) Asst Supt Recreation of Berkeley h663 Ensenda av Tel Tilgornwall 1782
" Ernest E (Blanche A) h3433 64th av pl
" Mary L (wid G A) h3401 65th av
" Vesta Mrs reporter Retailers' Credit A r3519 66th av
Cressy Frank S (Jessie M) formn East Municipal Utility Dist r box 1712 Mount blvd
Crest Apartments 825 12th
Cresta Jos F press opr r1215 44th av
Crestani John (Agnes) gdnr h2865 Vallecito
Crestetto Bertholemo A (Rose) chauf h572 3
" Frank (Erma) carp Key System h1557 Sa Clara av A
" Helen Mrs mach opr r747 Haight av A
" Jas lab r747 Haight av A
" Max (Helen) chauf h747 Haight av A
" Perina C delicatessen Capwell Central 1 r572 34th
" Peter (Esther) (California Salome Fact Co) h423 Euclid av
Creswell see also Cresswell
" Arth E (Vesta) pipefitr h3519 66th av
" Leslie H (Jessie J) dept mgr Gaines-Walr Co h300 Athol av
" Wm D slsmn John Breuner Co r1461 Alice
Cretan Dorin A (Nevart) watchmkr Calif L Office h3880 Brighton av
Cretser Caleb H (Jennie D) carp h1147 53d
" Chas J eng Federal Telegraph Bldg rEl C rito
" Dewey O (Bessie) sta eng h1907 Center B
" Emory C r1085 56th

MITCHELL & AUSTIN

PIEDMONT AND LAKE DISTRICT HOMES

98 LAKE PARK AVE. GL encourt 4874

TSER
ale O (Anna) pntr h1085 56th
olland C elev opr Federal Telegraph Bldg
rEl Cerrito
ru John (Rose) shoe repg 1471 Fruitvale av
h2736 22d av
relier Helen waiter r2439 Roosevelt av B
reling May E Mrs clo clnr 2407 Shattuck av
B 1922 do
er Dorothy tchr Ala Pub Sch r1814 Central
av A
ier Nelson J (Mary) h2032 99th av
r Carl I (Victoria B) h3566 Lakeshore av
has (Amy) h3064 Champion
are sten r2940 High
o H (Violet) barber h628 55th
arold G chauf r628 55th
s P (Caroline) auto asmblr h1541 90th av
shua S (Mary) grain inspr h2841 Webster B
innie E Mrs r644 Merrimac
ymond H driver r628 55th
rs Edw E (Geraldine) h rear 1519 9th A
ank M lab r3734 14th av
adys Mrs h3201 Boston av
tavia F (wid H H) r439 Hanover av
m M (Fern) barber 3005 38th av r3919 Nevil
ssel Mary (wid Aug) h1631 13th av
eg Thos O lab r818 Jefferson
hnton Clea W (wid F J) r15 Highland av
Pied
CHTON FRED E (Claudia), Asst V-Pres American Trust Co, Broadway Office, h15 Highland av Pied
abelle nurse r3033 Dana B
aurice (Margt) r1413 San Antonio av A
k Morris (Eleanor) br mgr Van Fleet & Durkee h1136 Haight av A
ector (Anne F) slsmn Shell Oil Co h3018 Maxwell av
er Audrey pntr r1826 Union A
vello Salvatore (Annie) h533 Grove
her Fred H (Dora) penmn r2180 47th av
enry F r2425 57th av
rah M (wid J J) h2425 57th av
or Henry lab r1829 Grove
ey Calvin H stdt r2465 Le Conte av B
nester D (Lillian B) drftsmn h3763 Leighton
ry Jas E (Evelyn) h2747 Haste B
ry Robt D (Daisy I) cigarmkr 4172 Piedmont
av h29 Monte Vista av
m stdt r2251 College av B
nion Agnes Mrs r519 25th
ril H acct Am Rubber Mfg Co r1148 Delaware B
elle M (wid Geo) h1148 Delaware B
Walter (Josie) mgr Motor List Co of Calif
and publr Calif Registration News h796 Excelsior av
ey E estimator Tilden Lbr & Mill Co r519 25th
e Lou (Gertrude) farmer h3671 Allendale av
rpen Glenn lab r1238 Masonic av B
ps Geo H (Madge M) baker h2600 E 14th
ne Mrs clk r2912 Fulton B
ary (wid H T) h2012 Fulton B
nn H (Bernice) slsmn Calif Cracker Co r4327 Salem
rue Jack (Florenz) auto wrecker 2736 San Pablo av rEl Cerrito
le David R carp r3274 Central av A
mmone tchr Pub Sch r1505 Jackson
levich John blksmth r928 Willow
hini Antonio (Evelyn) waiter h293 9th
ilip Otha G (Marie) linemn h1622 Fairview B
mon Elsie clk r2111 Ashby av B
lip Christine L r2227 Harrington av
oyce M sten r2378 Woolsey B
elbourne (Christine) broker h2227 Harrington
oralda J Mrs h2617 Haste B
pin Frank M (Libbie E) h3300 Wilson av
llian M nurse r3300 Wilson av
arl I bkpr Oakland Refrigerator & Butchers Supp Co r3300 Wilson av
pino Manuel r2318 E 15th
anuel jr (Eva) lab h2345 E 16th
is Albt W (Martha L) slsmn h1508 Magnolia
ank H (Annabel) (Central Shade Facty) h2580 99th av
elle r2108 Derby B
iswell Wm (Vivian) driver h915 Fallon
rt And servicemn Hoffman Heater Co r1225 Delaware B
th P (Kath) h654 Longridge rd
th P jr r654 Longridge rd
nas A (Emily) slsmn h686 10th
ilton R (May E) lab CCCCo rHayward
nest tug mate Pac Coast Aggregates r401 Water
ts Mrs h410 Vernon
eo K r654 Longridge rd
s (Marguerite) tmstr h5501 Gaskill

CRIST
" Mabel H (wid J M) h1416 Linden
" Manuel R (Isabelle) mech h1084 56th
Cristani Geo (Mary) plstr h1518 Prince B
" J (Agnes) gdnr r2865 Vallacito pl
" Natale (Jennie) lab h rear 5530 Beaudry
" Otto blksmth Geo V Arth & Son rWalnut Creek
Cristiano Natalio (Cerese) lab h5576 Vallejo
Cristie Everett slsmn r2330 College av B
Cristofani Alfd L (Emma) mach h886 Arlington av
" Guido tinsmth hlpr Key System rEl Cerrito
" Robt J (Clara) chauf h539 Filbert
Cristofaro Vincent (Lucy) lab h825 Chestnut
Criswell Frank (Bertha) r1022 Lincoln av A
" Wm L (Vivian) chauf h1022 Lincoln av A
Critcher Madison H r2920 Hillegass av B
" Mansfield N (Rita M) slsmn Pac Goodrich Rubber Co h1624 Lower Grand av Pied
Critchett Frank (Martha) carp h139 Grand av
" John F (Gertrude B) h2801 Harrison
" John W (Dorothy) serv sta opr h212 Monte Vista av
Critchfield Henry (Emma R) pntr h1353 60th av
Critchley Lily Mrs r4156 Greenwood av
Critchlow Blanche (wid Louis) r1318 Fountaln A
" Chas (Sarah) slsmn h2007 92d av
" Elmer L (Edna) capt Ala F D h2127a Central av A
" Emmet clk r2618 Valdez
" Harry M (Carmen) firemn Ala F D h437 Haight av A
CRITCHLOW JOHN S (Mira H), Pacific Coast Agent Utah Fuel Co, 291 Federal Telegraph Bldg, h5700 Keith Av. Tel HU mboldt 2501
" Llewellyn typist r1318 Fountain A
" Louis W (Kath D) floor mgr H C Capwell Co h445 Staten av B
" Richd R clk r445 Staten av
" Roy M mach r420 Moss av
Critelli Theresa Indywkr r692 45th
Criter Nellie Mrs proofrdr r1935 Hearst B
" Roy V (Nellie) tchr Bkly Pub Sch h1935 Hearst av B
Criteser Wm T (Nora L) slsmn h427 Wayne av
Critser Erma B sec Washington Sch r2410 Russell B
" Loren A h2410 Russell B
Critteli Theresa Mrs h872 43d
Crittenden C J slsmn r742 E 21st
" Chas F (Olive) phys 1518 Encinal av A
" Chester S (Helen J) lawyer 1404 Franklin R403 h1018 Mariposa av B
" Harold stdt rBowles Hall B
" Philip stdt rBowles Hall B
" Rupert G r469 Perry
Crittinden J L Mrs r1415 Harrison
Critzer Bessie G r2238 Ward B
" Helena M adviser Bkly Pub Library r2238 Ward B
" Wm E (Lizzie M) h2238 Ward B
Crivello Frank (Teresa) firemn h935 Anthony B
" Philip (Jennie) fish 10th St Market h889 53d
" Salvatore (Antoinette) clk h533 Grove
Croad Della Mrs cook h3516 Emerson
Croall Anabelle P sten r1350 E 33d
" Frank V (Mabel) h1350 E 33d
Croasman Orrie E (Helen) farmer h277 Athol av
Crobas Martin (Nellie) lab h883 Willow
Crocco Domenico lab h rear 1333 Santa Fe av B
" Nicola lab r5252 Shafter av
Croce Allessio (Mary) h671 Fairview
" Egidio (Ernestine) lab h595 39th
" Felix (Frances) (Roma Cafe) h720 39th
" Vittorio (Della) meat ctr h5450 College av
Crocheron Bertram H dir Agrl Extension U of C h1865 Euclid av B
Crocker Aaron (Minnie) h533 22d
" Adele G Mrs h2112 Center B
" Arth lab r533 22d
" Cecil E (Louise W) aud Drayage Serv Corp h5614 Piccardi dr
" Dean (Maxine) auto mech r459 26th
" E A acct Durant Motor Co r San Leandro
" Edith B h1727 Sonoma av B
" Edw r1526 Blake B
" Everett C h1534 Arch B
CROCKER FLORENCE (Florence Crocker's Institute of Opportunity), Advertising and Publicity, Second Floor Richfield Oil Bldg, 1305 Franklin. Tel GL encourt 7714
" Florence B (Dickenson Secretarial School) rHotel Lemington
" Frank (Blanche) eng h41 Rio Vista av
" Fred variety store 8429 E 14th
" Guilelma h3537 Kempton av
" H Lloyd jr (Faith) slsmn Liberty Burner Corp h2939 60th av
CROCKER H S CO INC, Stationers, Printers, and Bookbinders, Richfield Oil Building, 13th and Franklin. Tel GL encourt 9534
" Henry W (Harriet C) h818 52d
" Herbt G (Eve C) clk h595 Merritt av

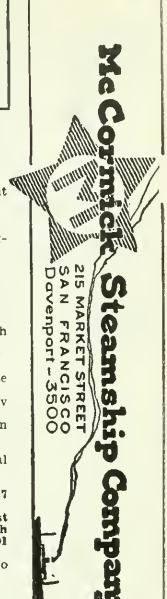

POLK'S BANKERS' Encyclopedia

CONTAINS A FULL AND COMPLETE LIST OF

Banks
Bankers
Trust Companies
Savings Banks
in the United States and Canada

ALSO OTHER VALUABLE DATA CONCERNING BANKS

Price $15

Polk's Bankers Encyclopedia Co.

Publishers

431 Howard Street
Detroit

524 Broadway
New York

COOPER'S CANARY COTTAGE

BIRDS FISH PETS

BIRDS BOARDED

SUPPLIES

MARY A. COOPER

522 18th St.

Tel. HOlliday 9847

Judicious Advertising

CREATES A New Business

REVIVES A Dull Business

ENLARGES An Old Business

RESCUES A Lost Business

PRESERVES A Large Business

SECURES Success in Any Business

SAVES A Failing Business

ENABLES You to Pay Your Taxes

()

Directory Advertising Brings Satisfactory Results

C. L. TRAVER and SON

Established 1899

REALTORS

Tel. AL ameda 4321

SPECIALIZING IN ALAMEDA INDUSTRIAL PROPERTY

2315 Santa Clara Avenue (See Page 168) Alame

CROCKER
" Highlands School 1100 Sunny Hills rd
" Hiram (Annie) h430 Oakland av
" Irving S lab r1623 Kains av B
" Marc H (Inez) phys 1624 Franklin R510 h842 Longridge rd
" Marion Mrs h581 22d
" O Orron (Maude) baker h2843 Madison A
" Park Hampton rd bet King and Crocker av Pied
" Ralph W (Emma) electn h1528 Blake B
" Raymond T h1111 Shattuck av B
" Virginia nurse 2103 San Jose av A
" W J slsmn L H Bennett Co r765 Excelsior blvd
" Walter G h59 10th
" Wm F (Gertrude) h1613 Ashby av B
CROCKER'S FLORENCE INSTITUTE OF OPPORTUNITY (Florence Crocker), A B C Shorthand in 30 Days, All Secretarial Subjects. Individual Instruction in Public Speaking, Story Writing, Advertising, Art and Salesmanship, Second Floor Richfield Oil Bldg, 1305 Franklin, Tel GLencourt 7714 (See back cover, inside back cover and page 172)
Crocket Allan clk r508 Valle Vista av
" Caroline M (wid A A) h508 Valle Vista av
" Gordon L clk r508 Valle Vista av
" Jean clk r508 Valle Vista av
" Marian sten r508 Valle Vista av
" Wm G clk r508 Valle Vista av
Crocket Bernard (Marguerite) h2327 90th av
" Clifford H h1905a Curtis B
" David C mach r3014 Brook
" Earl C (Della) tchr U of C h1237 Russell B
" Edmund B (Flora B) h3011 E 16th
" Edna A (wid A W) r2930 Lakeshore av
" Emma Mrs h1012 21st
" Eunice E sten r1435 Berkeley way B
" Frances Mrs h478b Central av A
" Francis G (Minnie A) lab h1435 Berkeley way B
" Grace L Mrs tchr h2621 Benvenue av B
" Harold W emp Paraffine Cos r433 Vassar B
" Harry (Amanda) ins agt h725 43d
" M add mach inspr r1905a Custis B
" Sidney C stdt r2621 Benvenue av B
Croda Jos (Minnie) clk h2337 Park blvd
" Nicholas add mach reprmn r YMCA
" Patsy add mach asmblr r YMCA
Crofoot Anna Mrs tel opr r815 Apgar
" Edw B carp r5417 Boyd av
" Fred W printer r454 59th
" Laurence J (Anna) meat ctr Piegly Wiggly h815 Apgar
" Wesley r5417 Boyd av
Croft Derward J (Verda) slsmn Swift & Co r4420 Fleming av
" Edw L (Margt) welder h3933 14th av
" Harold B (Mary) (Hillard & Croft) h4114 Lyman rd
" Irma biller r2533 Druant av B
" John P slsmn r3524 Foothill blvd
" Mary Mrs (C & H Coffee Counter) r3953 Adeline
" Thos A (Marst M) agt Pac Mut Life Ins Co r5739 Picardy dr
" Verda clk r4420 Fleming av
" Virgil C (Hazel) ticket clk h2710 Sacto B
Crofton Thelma C r1817 E23d
Crofts Evelyn r846a 30th
" Francis E (Effie F) h2930 Magnolia av B
" Henry W (Jean E) sten h2206 Haste B
" Jessie M dom 1275 Caroline A
" Percy lab r846a 30th
" Sarah S (wid Wm) h846a 30th
Crofut Francis N clk r927 58th
Croin Patrick lab r118 Madison
Croissant Ann T bkpr Calif Peanut Co r2000 San Pablo av
Croix Frank (Grace) clk h1073 54th
Crokaerts Bernard custodian E Morris Cox Sch r2327 90th av
Croke Leo J chemist Chemical & Pigment Co r1157 60th av
Croley Amelia clk r4618 Allandale av
" Eug r4618 Allandale av
" Geo H (Emma) millmn h4618 Allendale av
Croll Edwin (Mae) slsmn h2136 65th av
CROLL FRED J, Auditor and Assessor City of Alameda, h1201 Walnut, A, Tel AL ameda 2709-W
" John G jr (Agnes R) clk h1359 54th av
" Reginald O slsmn r1317 Willow A
" Robt M sten r976 Neilson B
" Wm A (Myrtle) serv sta 10601 Hollywood blvd h5851 Brann
Crom Jas appr r2621 Eastman
" John J (Lenora) carpetlyr h2621 Eastman av
" Mabel (wid Henry) r2621 Eastman av
" Mae L Mrs clk r1107 Stanford
Cromarty Alex (Mary M) riveter h1019 9th av
" Duncan (Alice) lab h1668 8th
" Frank A (May E) concrete wkr h2430 Valdez

CROMARTY
" Henry C (Eva) collr h221 9th
Cromble Edw R slsmn r1324 Adeline
" Jas R (Jessie E) nursery 8751 Foothill h8315 Outlook av
Cromer Clarence I slsmn h1945 26th av
" Martha F Mrs r1683 Shattuck av B
" Roderick H (Sadie) cook h1408 Webste
" Wm E (Martha F) h1683 Shattuck av B
Cromie Frank clk r2212 San Antonio av A
" Frank H h1527 Everett A
" Marie sten r2215 Encinal av A
Crommie Wellington (Edna) lather h3941 C denia pl
Crompton Howard H litho r2507 64th av
" Howard J (Florence) engr h2507 64th av
" Regina D tel opr r2413 66th av
" Royal clk r2413 66th av
" West (May R) clk h2413 86th av
Cromwell Bertha Mrs tchr Pub Sch h800 E bara rd
" Cecelia Mrs h3863 West
" Eliz J lndywkr r1020 Filbert
" Hiram S (Sarah H) lab h1020 Filbert
" Myrtle G tchr Pub Sch r800 Barbara rd
" Oliver wtchmn r783 8th
" Wallace emp Hazel Atlas Glass Co r1327 9 av
Cron Dorothy L r446 E 18th
" Geo D (Charlotte M) traffic mgr h2530 8th
" Minnie h3042 Brook
" Wm (Kate) h446 E 18th
Cronan see also Cronen and Cronin
" Frank E (Muriel S) mgr Wired Heat Sl h6019 Harwood
" Frank W (Evelyn) div mgr Eureka Vacu Cleaner Co h3006 Montlcello av
" John B barber 2068 35th av r2785 Garde
" Julia Mrs h769 13th
" Kath (wid Wm) h2785 Garden
" Louis W (Gertrude) slsmn Guaranty Inv h5443 Boyd av
" Louis W jr slsmn Guaranty Inv Co r5 Boyd av
" Margt sten r5443 Boyd av
" Mary r769 13th
" Ruth Mrs r628 38th
" Wm clk r5443 Boyd av
" Wm L slsmn Calif State Life Ins Co r 6 Leandro
Crone see also Krone
" Chas H (Anna) chf mech Key System h5 Miles av
Cronen see also Cronan and Cronin
" Kathleen T Mrs h2005 Channing way B
Cronenwett Sarah (wid Irving) r3743 Quig
Croner Fred (Kath) h352 105th av
Cronhite Paul W (Helen K) electn h3211 A ley av
Cronholm Mabel Mrs bkpr Roberts Coal h3054 Carlsen
Cronin see also Cronan and Cronen
" Abina T nurse Okld Health Dept r258 41s
" Anna h675 40th
" Consuela C bkpr Excelsior Lndy Co r671 5
" Cornelius r621 10th
" Cornelius (Mary) h1032 5th
" Cornelius J eng h1524 38th av
" Danl (Sarah) plstr h883 31st
" Danl W plstr r1137 34th
" David lab r412 8th
" Edw clo clnr h1325 Cornell av B
" Edw F h2044 Dalmuth
" Edw M chauf Key System h4218 Market
" Harry clk r614 21st
" Hazel mach opr r5153 Shafter av
" Howard J (Juanita) (Cronin & Miller) h 53d
" Jas opr Key System r671 55th
" Jas D clk Key System r645 40th
" Jas E chauf h1137 34th
" Jas F h911 Fresno av B
" Jas F lab r4218 West
" Jas P (Florence) h3003 E 29th
" Jane R (wid John) h476 40th
" Jeremiah (Kath) track formn Key Syst h4218 West
" John D (Beatrice) concrete wkr h4221 E 1
" John F lndywkr r671 55th
" John H (Margt) mtrmn h671 55th
" Kath dom 2307 Piedmont av B
" Louise (wid Cornelius) h4300 Fruitvale a
" Margt (wid Cornelius) h4319 Piedmont a
" Mary r406 Lee
" Mary A sten r4218 West
" Michl (Pearl I) cook h29 Glenwood av
" Michl plmbr Gus Thaler
" Muriel bkpr The Chronicle r671 55th
" Patk J (Mary) h275 Fairmount av
" Steph (Mary) chauf h3040 Grove
" Wm F (Annie) bridge tender h3031 E 16t
" Wm F jr florist r3031 E 16th
" & Miller (H J Cronin & F L Miller) bak 804 Apgar

Office Supplies Smith Bros.
Fountain Pen Specialists 470-474 13th Street
Branch: 1749 Broadway
Kodaks - Developing Desks—18th and Telegraph

BAY DISTRICT CLAIM SERVICE
LOS ANGELES OFFICE:
CALIFORNIA CLAIM SERVICE
CHARLES C. CHAPMAN BUILDING
Oakland Office:
Oakland Bank Building
12th and Broadway
GL encourt 5621
San Francisco Office:
Hearst (Examiner) Building
Third and Market
DO uglas 3815

ister Evelyn r2026 13th av
omer B (Martha) emp Johnson Washer Co h2026 13th av
nk Albt A (Alice) casket mkr h1325 Weber A
nna Mrs r4309 Webster
arbara r1325 Weber A
iz Mrs soap wrapper r933 Channing way B
race V stdt r2436 Haste B
enry A mach appr r1325 Weber A
el D (Dollie E) carp h2438 Haste B
is I stdt r2436 Haste B
ichd T clk r1325 Weber A
m gdnr r1435 3d av
ke Chas P r1909 San Pablo av
nkhite Paul W (Helen K) electn r Neptune Beach Cot A
erne F (Barbara) slsmn h2312 Spalding av B
nkite Doris stdt h2306 Ellsworth B
nkright Robt electn r1911 5th av
on John G (Nellie) h712 Taylor av A
ok see also Krook
E Miss clk U of C r1122 Cornell av B
ddie Mrs dom h1111 Chester
has E clk r1019 Paru A
has G (Lillian) h2277 87th av
hristopher lab r1608 Lincoln av A
avid T (Ida M) reprmn h1819 Sherman A
rnest r1019 Paru A
rnest H (Ethel T) plmbr h1019 Paru A
s R (Esther) restr 3480 High h3164 do
sse A jan h517 Adeline
ohn (Helen) musician h2216 34th av
heo H geologist h1675 Euclid av B
era soap wrapper r1130 Portland av B
oks Albt P dmnstr Reo Motor Car Co r3036 Brook
rth B (Anna C) auto washer h1452 Caroline A
avina M Mrs sten r624 14th
onald M archt 1448 Webster r624 14th
sther S h1512 Lafayette A
arold cush asmblr r2630 Best av
artha A tchr Ala Pub Sch r1512 Lafayette A
O auto mech r3129 Webster
aymond cush asmblr r2630 Best av
okshank see also Cruickshank and Cruikshank
artha P (wid A H) C S Pract 2149 Santa Clara av A
on Alice C r6500 Raymond
eo J chauf r6500 Raymond
es F lab r6500 Raymond
osephine E Mrs h6500 Raymond
lary (wid Peter) h2263 Clinton av A
one John F (Hattie) h2093 Rose B
pley Wm L clk h2129 96th av
pp see also Kropp
rvander C (Helen) waiter h2773 Dohr B
enry (Amanda) h2406 Highland av
pper John J (Christina) mach h1084 10th
largt (wid Jas) r1084 10th
psey Earl (Laura) ins adj h5923 Chabolyn ter
iles B (Anna) cond Key System h3214 Georgia
iles B jr factywkr r3214 Georgia
athilda (wid Geo) h3763 38th av
yron G r3214 Georgia
sa Louis (Pierina) gdnr h2123 4th B
lta see Berkeley Evening High Sch B r2123 4th B
sall Louis (Susan) lab h555 48th
sbie see also Crosby
lfd (Virginia) auto wkr h1835 73d av
ndw stdt r2250 Piedmont av B
has A mariner r840 Ensenada av B
has T (Ida E) slsmn h840 Ensenada av B
dw W mtrmn r1440 45th av
sby A Bergetta r5730 Golden Gate av
lfd M (Lucy) h1827 33d av
mber clk r2429 13th av
lanche (wid W R) slswn h3131 Eastman av

CROSBY CARLISLE C (Jean H) (Crosby & Crosby), Attorney-at-Law, 703-707 Central Bank Bldg, 436 14th, Tel GLencourt 4213, h68 Sbaron Av, Piedmont, Tel BUmboldt 2160

has C clk r113 Sunnyside av Pied
has H h16 Sotelo av Pied
anl (Ethel T) phys h311 Mountaln av Pied
rnest M clk r3035 Grove B
annie (wid John) h120 7th
lora E (Wm M C) h113 Sunnyside av Pied
rances Mrs slswn r7523 Hillside
rancis H 1st v-pres Key System Transit Co r San Francisco
rank (Marie) mach opr r San Leandro
rank A stdt r2628 Durant B
eo (Agnes) lab h2366 Foothill blvd
race M nurse Okld Visiting Nurse Assn r4458 Pampas av
race W Mrs r3733 Maybelle

CROSBY
" Henry (Mary) h4281 Lakeshore av
" Henry A (Frances M) pressmn h5730 Golden Gate av
" Horton J r4705 Virginia av
" J Erwin (Rosalie) supt Westn Waxed Paper Co h114 Florence Av
" Jack lndymn r3820 Broadway
" Jas E plmbr r2031 Central av A
" Jas H (Edith J) h4705 Virginia av
" Janet (wid Wm) r828 21st
" John W (Kate) auto mech R E Hunt h602 35th
" Jos H r221 Palm av Pied
" Jos T h4022 Canon av
" Kathleen M Mrs h2429 13th av
" Lewis F sten r3035 Grove B
" M H supt Std Creameries Co r3809 Penniman
" Malcolm J (Alva) linemn h969 Apgar
" Mary V slswn h1307 Chestnut
" Matthew (Frances) bkpr h3035 Grove B
" Melva M sten r1827 33d av
" Michl G r1307 Chestnut
" Mignon Y typist h1501 9th A

CROSBY PETER J (Agnes L) (Crosby & Crosby), Attorney-at-Law, 703-707 Central Bank Bldg, 436 14th, Tel GLencourt 4213, h177 Prospect, Hayward, Tel HAyward 43-W

" Pierre C clk r113 Sunnyside av Pied
" Ray lab r1711 Market
" Rena L sten r1827 33d av
" Reuben auto mech h1606 6th A
" Rufina A Mrs r524 The Alameda B
" Stella dom 2717 Claremont blvd B
" Stella M Mrs r843 34th
" Ted (Isabel) chauf h635a 51st
" Teresa B copyist r1307 Chestnut
" Vernon W (Grace) carp h4458 Pampas av
" Vernon W jr clk Sterling Motor Truck Co r3131 Easton av
" Wallace jan r2221 Dana B

CROSBY & CROSBY (Peter J Crosby, Carlisle C Crosby), Attorneys-at-Law, 703-707 Central Bank Bldg, 436 14th, Tel GLencourt 4213

Crosco John lab Key System r1628 66th B
Crose J H (Nellie) clo clnr 3933 Telegraph av r1095 45th
Crosen Ann Mrs h315 E 19th
Crosett see also Crossett
" Cornelia M (wid E F) h901 Contra Costa av B
" Fred D (Hazel D) clk Merco-Nordstrom Mfg Co r La Fayette
" J F r1533 Union A
Crosetti Bartholomew (Mary) (Okld Maroni Co) h721 Linden
" Giovanni (Virginia) lab h1394 17th
" Jack (Kath) lab h1369 17th
" John (Santina) lab h1428 Campbell
" Lester mach opr r936 El Cerrito Albany
" M emp Manasse-Block Tanning Co r1037 Stannage Albany
Crosier see also Crozier
" Dwight E clk r2621 Regent B
" Ernest L (Amy) crmy driver h923 53d
" Florence I Mrs sten r500 Zorah
" Jay C vulc r3721 Allendale av
" Jennie M Mrs nurse 1814 Castro
" Maggie Mrs h2621 Regent B
" Verne E (Lucile M) lawyer h726 Central av A
" Wayne G clk r923 53d
Crosman see also Crossman
" Jean M cigars 567 10th r565 do
" Wm (Goldie) linemn h657 10th
Cross see also Kross
" Adeline nurse 1222 Lakeshore av
" Allan G (Christina) mach h5409 Miles av
" Anderson E (Faustina) slsmn h2115 Los Angeles av B
" Arth D (Elsie C) civ eng h1485 Alice
" Arth D jr mariner r485 Alice
" Bernard (Edna) pntr h1446 39th av
" Charity h2530 Dwight way B
" Chas (Ethel) mech h2044 E 14th
" Chas H pilot Okld Airport r3405 Morrison
" Chas L lab r3040 Brookdale av
" Chas M r1533 Willow A
" Clara A (wid Jas) r1990 Berryman B
" Cyril A (Marion M) slsmn h1925 Marin av B
" Donley M (Ethyle) v-pres Fox-Cross Candy Co h4080 Holden E
" Dorothy dietitian Alta Bates Hospital r2460 Webster B
" E E (Alfreda) blksmth hlpr Byron Jackson Pump Co rRichmond
" Earl clk r138 E 12th
" Ellen G (wid W H) r1752 Vine B
" Elsie H r1485 Alice
" Ernest J artist r1523 Walnut A
" Evert O reprmn G A Miller r1220 E 24th
" Florence Mrs h1520 Madison
" Frances M (wid C H) h3405 Morrison
" Frank W (Naioma) swtchmn h1529 Mintern A

NEAL, STRAIFORD & KERR
STATIONERS PRINTERS ENGRAVERS BOOKBINDERS
422 FIFTEENTH STREET TEL. GLENCOURT 3930 OAKLAND
Successors to EDGAR H. BARBER CO.
See Page 177

C. W. MARWEDEL
ESTABLISHED 1872
TOOLS — METALS — SHOP SUPPLIES
Eleventh and Alice Sts. OAKLAND Phone HOlliday 14

CROSS
" Fredk W (Alice) pntr h572 30th
" Geo G h5491 Kales
" Geo R (Hester) slsmn h5621 Shafter av
" Gerald electn r832 14th
" Gertrude tchr Pub Sch r1520 Madison
" Grace tchr r1752 Vine B
" Grace G r6114 Colby
" Grover W (Rose) bkpr h651 60th
" Harold stdt h2465 Le Conte av B
" Harold M (Florence) printer h1582 78th av
" Harry D (Mae E) organizer h3811 Lakeshore av
" Harry J (Esther) mech eng h55 Parkside dr B
" Horace K (Ruth G) ins broker 436 14th R1011 h621 Valle Vista av
" Iola r5309 Dover
" Ira B (Blanche M) tchr UofC h1454 LeRoy av B
" Jas (Mary A) lino opr h63 Ramona av
" John I r572 30th
" Kenneth D (Etta) coremkr h4053 Huntington av
" L F h269 Mather
" Laurence L Rev (Erma G) pastor Northbrae Community Church h2064 Los Angeles av B
" Lillian A h1320 E 28th
" Lydia Mrs r1532 Grove B
" Marion S (Mary C) h33 8th
" Oliver S (Octavia) chauf h1752 69th av
" Ralph H (Maud) lawyer h3125 Claremont av B
" Richd barber 507 7th r813 Clay
" Richd M clk Bkly PO r San Francisco
" Victor (Lauretta) lab h825 Myrtle
" Virginia sorter Springfield Cedar Co r San Leandro
" Wilford J (Hazel S) swchmn PT&TCo h6636 Outlook av
" Wm J (Agnes N) shtmtlwkr h953 Apgar
" Wm W (Lucy) dept mgr Jackson Furn Co h2343 E 24th
" Wm W (Adella) phys 1624 Franklin R602 h1126 Excelsior av
" Wilson A (Laura A) cigars 417 10th h5309 Dover
Crossan see also Crossen and Crosson
" Edw P (Joan) ins agt h700 Scenic av Pied
Crossen see also Crossan and Crosson
" Jos L (Lula) jan h1372 87th av
" Rose r531 Valle Vista av
" Viola (wid J L) r724 34th
Crossett see also Crosett
" Angela Mrs slswn r832 Oak A
" Frank (Angela) (Acme Garage) h832 Oak A
" Geo H h3322 E 8th
" Lucy J (wid Fred W) r1419 Caroline A
Crossfield Emma A Mrs (wid E W) h1623 Kains av B
" W r476 9th
Crossley Blanche slswn r3131 Eastman av
" Eliz H (wid J P) r1217 E 34th
" John P (I Louise) constrn eng h3220 Park blvd
" N Virginia stdt r5745 Presley way
CROSSLEY NAT M (Blanche M), General Realtor, Specializing in Leasing, Real Estate, Appraisals and Property Management, 4869 Calaveras Av. Tel AN dover 1213, h5745, Presley way, Tel OLympic 3143
" Ralph W (Agnes) h5412 Normandie av
Crosslin Viola M Mrs r2236 9th av
Crossman see also Crosman
" A R r1505 Jackson
" Caroline M (wid Edw J) office mgr Phil Davis r1428 Alice
" Diana (wid Walter) r907 Oxford B
" Garnett S sign pntr r364 49th
" Maud Mrs h364 49th
" Ralph W sign pntr r364 49th
" Roy E (Isabel) h5587 Lawton av
" Thirza (wid Thos) r6224 Hilton
Crosson see also Crossan and Crossen
" Margt (wid Munroe) h5906 Marshall
Crossways Apartments 626 Grand av
Crosta Margt D (wid E C) h693 Wala Vista av
Crosthwait Geo F (Ena F) gas sta 2501 Telegraph av h178 Santa Clara av
" Lenore clk r178 Santa Clara av
Crosthwaite Edna r627 28th
" Elmer L (Lillian) dentist 426 17th R309 h4519 Edith
" Geo W (Margt) h2133 Essex B
" Jennie (wid Thos) h627 28th
Crostick Annie Mrs h2457 80th av
" Barnett printer r1034 Linden
" Emma (wid R L) waiter h1034 Linden
Croswell Clyde A (E Glo) police OPD h5214 Dover
" E Glo Mrs special police r5214 Dover
" Elmer B (Vivian) firemn OFD h202 Frisbie
" Jesse B carp h5212 Dover
Croswhite Ernest L (Clara G) mgr F A Hardy & Co h3112 Harrison
Croter Harold L slsmn r386 Santa Clara a
" Jacob (Jennie) (Belling's Furniture Co) 5th
" Jos (Minnie) soir h386 Santa Clara av
" Mall (Etta) pdlr h164 5th
" Ruth B tchr r386 Santa Clara av
Crother Sarah h605 21st
Crothers Ray stdt r2429 Channing way B
Crotty Cecil J bkpr Central Natl Bk r357 A av
" Ilma R sten r2332 Harrison
Crouch Chas L (Carol B) slsmn h437 Perkin
" Chester J (Mamie) lab h2928 Barrett
" Claude E slsmn Challenge Cream & Bu Assn r6033 Foothill blvd
" Darrell M tmstr r133 Echo av
" Edgar R (Minnie M) chauf h133 Echo av
" Eliz (wid J A) h2214 Channing way B
" Floyd L (Ira) clk h2950 60th av
" Frank L (Norma S) h6547 Tremont
" Glenn R r2928 Barrett
" Jas lab r477 8th
" John M (Margery) stdt h2533 Durant av
" Jos L (Ella E) h584 Mira Vista av
" Jos W r584 Mira Vista av
" Leslie r2950 60th av
" Lorna h2950 60th av
" Louis A (F J) mach h4508 Linden
" Mary E sten r584 Mira Vista av
" Ruth tchr r2214 Channing way B
" W Fredk (Clara C) designing eng h2337 Harison
" W Jas (Alice) chauf h1711 Curtis B
" Wm A (Maude) U S A h1217 Oak A
Croucher Fred jan r1424 E 31st
Croudace Chas H (Carrie) mtr mariner h1 63d
Crouse see also Kraus, Krause, Krauss, Krat and Krouse
" Grace clk East Bay Municipal Utility D r1744 5th av
" Harriet A bkpr h1744 5th av
" Randolph (Irene F) mach h1617 Shattuck B
" Ross H restr 3255 E 14th r2328 E 12th
" Russell H (Luella) slsmn h3768 Porter
Crow see also Crowe and Krogh
" Albt D (Florence A) tire dlr 2270 E 12th h2 Minna av
" Alice Mrs r1555 Jackson
" Alice M h680 Fairmount av
" Allan B (Carolyn M) dental mech h325 Ca mel av Pied
" Carbon & Ribbon Service Thora Benson m 532 16th R510
" Chas H lab r1555 Jackson
" Dorothy sten r2813 Telegraph av B
" Ethel J clk r1842 9th A
" Fred (Victoria) clk h6707 Chabot rd
" Harry L v-pres Empire Foundry Co r680 Fa mount av
" J Hildreth (Annie) rancher h871 38th
" John M whsmn r710 Clay
" John W (Mary E) carp h2813 Telegraph av
" Jos dry gds 4404 E 14th
" Madeline Mrs h464 28th
" Mamia waiter r2836 Valdez
" Margt (wid A D) r2016 E 15th
" Ollie tel opr h1555 Jackson
" Richd W r1325 66th B
" Roy (Bessie) chauf h3252 Galindo
" Sarah E (wid M D) r175 Santa Clara av
" Thos stdt r2465 Bowditch B
" Victoria C Mrs tchr Pub Sch r6707 Chabot
" Wilhelmina clk r1842 9th A
" Wm C (K Mamie) h2836 Valdez
Crowder Harry (Lydia) h8319 Iris
" Martha (wid J G) h2447 Prince B
" Mary tchr r2447 Prince B
" May L Mrs clk r1776 Excelsior av
" Thos (Eliz) slsmn h612 51st
" Wm H mach h1042 48th Emeryville
Crowdice Jas (Helen) slsmn h6240 Monoa
Crowe see also Crow and Krogh
" A Victor formn B F Sturtevant Co rYMCA
" B F lab r1204 Grand A
" Chas W h3209 Market
" Clark W (Kath M) shop formn Don Nehe h2836 Valdez
" Dorothy clk r2813 Telegraph av
" E wilder r2430 7th B
" Edw M h1651 Fruitvale av
" Erick lab r2224 4th B
" Erma J W sten r5042 Bond
" Frank S (Edith) pntr h993 54th
" Fred H (Olivia J) jan h2928 Calif B
" Fred V teleg opr r3868 Lusk
" Geo B (Zilda) dentist 3620 Park blvd h65 Wesley av
" Herbt mach h1515 Mozart A
" Howard E (Jean E) h1107 Amador av B
" Jeanette I R sten r5042 Bond
" John (Elfrieda) agt Fruitvale Sta SPCo h504 Bond
" John G h3032 Bateman B

G. W. APPLETON

PRESCRIPTION DRUGGIST

MEDICINES OF QUALITY—SICK ROOM SUPPLIES

1900 Franklin Street **OAKLAND** **Tel. LA keside 5632**

LOWE
John W auto mech r3868 Lusk
Mary B r473 Haddon rd
Milton E slsmn C R Tate h3868 Lusk
owell Adelaide M (wid Clarence) r237 Perry
Alma W Mrs r3535 14th av
Billie cash R K O Orpheum r1604 Shattuck av B
Burnett F (Emma) pntr h2041 108th av
Clifford (Eileen) acct h5319 Shafter av
Donald elec eng r2438 Bowditch B
Dorothy 1604 Shattuck av B
Eliz stdt r2732 Durant av B
Eliza (wid Lyman) h1219 Regent A
Emeline J (wid L J) h3851 Clarke
Eva Mrs clk r2728 77th av
Florence sten r5319 Shafter av
Harry A (Sarah E) sexton Thousand Oaks Baptist Church h1405 Sacto B
Harry M gas sta 10401 E 14th r815 Woodland av
Herman r303 E 8th
Howard R (Lillian A) chauf h972 60th
Jack (Mae) hdw 1640 University av B h1604 Shattuck av B
Kath stdt r2725 Channing way B
Kath Mrs slswn h1820 Park blvd
Melvin A (Ida) (Minster & Crowell) r1227 Peralta av B
Norbert clk r3841 Ardley av
Robinson (Marie) elec eng PG&ECo h3841 Ardley av
Roy V (May I) gro 1600 Delaware B h1532 do
Saml W (Emma) h2636 College av B
Wm adj Home Fire Ins Co r San Francisco
Wm E (Della C) lardmkr h3046 Mabel B
Wm H cond r1219 Regent A
Wm W (Ida C) barber h3338 E 10th
owhurst Arch (Nellie) gdnr h182 Santa Clara av
Ernestine L sten r182 Santa Clara av
Fred S (Cecile) tires 2420 Telegraph av r550 Mandana blvd
Leslie A E slsmn r182 Santa Clara av
Oscar L clk r182 Santa Clara av
owl Amos T (Ardis) acct h4339 Fleming av
Anna B (wid C P) h1717 Nason A
F M h2091 Calif B
Harry B r1717 Nason A
Jasper S clk r1815 Parker B
Ned office mgr Central Ice Delivery r1717 Nason A
Rupert r1717 Nason A
owley see also Crawley
Agnes nurse 2103 San Jose av A
Alice stdt r2500 College av B
Alma A Mrs h237 14th
Basil W (Beryl) civ eng h237 14th
Benj R (Mary B) carp h671 26th
Beryle M Mrs sec D D Crowley r237 14th
Betty h2167 San Antonio av A
Betty tel opr Bkly City Hall r2119 Addison B
Burt (Fay) firemn h2629 E 27th
C H h1722 Walnut B
Cornelius E eng WPRy r2629 E 27th
Danl D phys h4101 Howe
Danl H (Lillie M) mach h1071 Stanford av
Danl T r1950 Bway
David S chiro 532 15th R327 r4101 Howe
Dennis D phys 426 17th R408 rAthenian-Nile Club
E A real est r1556 Bway
Elva Mrs tchr Pub Sch r San Francisco
ROWLEY ERNEST A (Thelma), Asst Sec Oakland Chamber of Commerce, h2224 Ivy dr
Francis L r533 Valle Vista av
Geo (Elvina) clk h3246 Fair View av A
Geo M (Alice) h1041 104th av
Homer civ eng r2521 Dana B
Ida Mrs h191 Mather
Isabel (wid John) r392 61st
J A (Kath) slsmn Pied French Cleaning & Dye Wks h3451 Deering
J J bolter up r711 4th av
Jackson H (Betty B) dist frt agt Am Hawaiian SSCo h2119 Addison B
Jas (Marion) h1386 10th
John lab r412 8th
John C (Annie) pntr h2119 Valley
John G (Agnes) mach h4510 Market
John I (Rose) loco eng h1030 8th
John J (Marg) h353 E 8th
John J (Marg C) h856 York
John T r533 Valle Vista av
John V clk r4711 Fairfax av
Josephine A clk r2916 Grove B
Kath Mrs cash H C Capwell Co r3451 Deering
Launch & Tug Boat Co L W Salisbury mgr ft Bway
Leona clk r2540 West av
Marie M r533 Valle Vista av
Nell E tchr Pub Sch r1224 30th av
Nora stdt r2535 Regent B
Opal clk McMarr Stores Inc r San Francisco
Patk r1508 7th

CROWLEY
" Patk confr 638a 21st
" Patk lab r1890 7th
" Raymond D clk r533 Valle Vista av
" Raymond D (Ann) shoe repr 972 12th r San Francisco
" Robt P artist r1320 Alice
" Theo clk r624 Center
" Thos J (Pauline K) h4711 Fairfax av
" Virginia stdt r2830 Bancroft way B
" Wm G (Adella R) bkpr Crystal Lndy Co h1000 Elsinore av
" Wm W (Mary G) sec-treas Crystal Lndy Co h533 Valle Vista av
" Ylopa sten r191 Mather
Crown Chas A (Grace M) slsmn Harris & Evey Inc h3100 Rawson
" Coleman (Mabel) slsmn h1410 Central ct A
" Jean (wid Wesley) beauty shop 2862 Russell B
" Priscilla G slswn r3100 Rawson
Crownover Jas R (Hedwig) slsmn h865 Lydia
Crowther B Dwinell dentist 6008 College av h3305 Dover B
" Irwin A sta eng h542 62d
" John H (Alice) acct h518 40th
" Nelson clk r809 Walker
Crowton Earl D (Mildred) auto mech h3280 Calif
" Elite A clk r1532 E 19th
" Richd H (Mattie) auto mech h1532 E 19th
" Robt (Mary J) h3973 Edwards av
Croxton Apartments 9 Croxton av
Croy Helen r1735 64th av
" Walter (Minnie) h3992 Altamont av
Croydon Arms Apartments h224 E 15th
Crozer Kate G h37 Fairview av Pied
Crozier see also Crosier
" Alice C nurse 66 11th
" Era Mrs r1472 5th
" Geo W auto mech r66 11th
" Sarah B typist r2131 Haste B
Crozione Michl h921 Allen
Crozon Marie r8314 Ney av
" Richd clk h8314 Ney av
Crroia Andw lab r1715 Arbor A
" Canda (wid John) h1715 Arbor A
" Frank r1715 Arbor A
" Geo r1715 Arbor A
Crua Antone M (Gloria) inspr C S L Battery Corp h1070 Centini av
" Frank M (Ida) inspr Best Steel Casting Co h2722 E 9th
Cruden Mathilda (wid Jas) h1030 38th
Crudup Bernard sta eng r2408 Coolidge av
" Jas (Marie) meats 5001 Foothill blvd h2408 Coolidge av
" Taylor (Sadie) pntr h924 Apgar
Cruess Benj W (Caroline) clk h1707 Bancroft way B
" Effie Mrs h1262 62d av
" Frank bkpr H Gould Co r1438 79th av
" Lambert F (Madeline B) clk h1377 Francisco B
" Wm V tchr UofC h1466 Scenic av B
Cruft John (Anna) musician h673 57th
Crug J C swchmn r1002 7th
Crugar Arth r3451 Piedmont av
" Laura Mrs r3451 Piedmont av
Cruickshank see also Crookshank and Cruikshank
" Andw stdt rBowles Hall B
" Chas (Mary) jan h451 34th
" Geo millmn r1342 Terrace dr
" Geo N auto body bldr C H Will Motors Corp rEl Cerrito
" John W (Jessie I) mgr Bonnie Brae Apts h1650 Axford B
Cruiksbank see also Crookshank and Cruickshank
" Abe (Gertrude) waiter r1729 7th
" Chester (Cleo) porter h1656 7th
" Geo L (Servis Packing Co) r San Leandro
" John r974 37th
" John (Zelma) waiter h1306 8th
" Josephine stdt r1756 LeRoy av B
" Manuel P (Lillie) barber 1731 7th h1729 do
" Percy (Fanny) waiter r1729 7th
Crum Bartley C (Gertrude) lawyer h62 Panoramic way B
" Benj F (Frieda) lab h1163 62d av
" Chauncey M r3601 Telegraph av
" Clarence C (Agnes M) firemn OFD h304 Lester av
" D glass beverles r1030 E 20th
" Dorothy A dancing tchr 1733 E 23d
" Ethel tchr r2107 Shattuck
" Fred K slsmn Waterhouse-Weinstock-Scoval Co h287 Mather
" Geo W (Maude C) slsmn h1315 Oxford B
" Howard C (Agnes) phys 2300 Central av A
" Martha tchr Bkly Pub Sch r2209 McGee av B
" John drftsmn r1733 E 23d
" Ralph J (Ruth) ast sls mgr Pac Fertilizer Co h128 Waldo av Pied

Alhambra

WATER DEPOT

Phone OLympic 5600

5736 Telegraph Av.

See Page 137

Judicious Advertising

CREATES
A New Business

REVIVES
A Dull Business

ENLARGES
An Old Business

RESCUES
A Lost Business

PRESERVES
A Large Business

SECURES
Success in Any Business

SAVES
A Failing Business

ENABLES
You to Pay Your Taxes

()

Directory Advertising Brings Satisfactory Results

FIREMAN'S FUND INSURANCE COMPANY
HEAD OFFICE, SAN FRANCISCO
Fire, Marine and Automobile Insurance ✓ Oakland Office ✓ 317 Central Bank Building ✓ Telephone GL encourt 7840

REAL ESTATE W. P. AUSTIN LOANS INSURANCE

AUSTIN REALTY CO.
"Complete Real Estate Service"
18th and Jefferson Sts. (See page 167) Oakland

REAL ESTATE W. P. AUSTIN LOANS INSURANCE

CRUM
" W Homer bus opr Key System h5006 Telegraph av
" Wm R h2209 McGee av B
" Wm S (Alice G) shtmtlwkr h1733 E 23d
Crumb Jos A (Harriet) h1569 Spruce B
Crume Margt E sten r2407 Ward B
" Nettie L Mrs h2407 Ward B
Crumhorn Estrea Mrs h513 28th
Crumley J B (Violet) shipydwkr r657 E 12th
Crummey Aubrey r1046 48th
" Florence M designer r2340 E 21st
" Harry roller opr Key System r916 Madison Albany
" John R r2340 E 21st
" Lucy Mrs h3907 Piedmont av
" Raymond H (Agnes L) h28 Craig av Pied
" Sadie A designer r2340 E 21st
" Wm F (Isabelle) h1046 48th
" Wm R (Mary A) mstr mariner h2340 E 21st
Crump Arth (Dollie) clk h1467 36th av
" Barbara B stdt r2707 Virginia B
" E C h226 Athol av
" Edw E (Lillian L) clk h3804 Quigley
" Gerald J (Emma) inspr Paraffine Cos h5802 Edgerly
" Guy M (Dorothy B) tchr Bkly Pub Sch h2707 Virginia B
" Imogene E sten r2212 E 19th
" John H (Addie C) waiter h541 33d
" John M (Caroline) h2883 Brookdale av
" John W (Marie) mach h2883 Brookdale av
" Lelia F (wid Chas) clo marker r2212 E 19th
" Nicholas H (Mary) electn h496a 41st
" Travis L mgr F W Woolworth Co r211 Arlington B
" W Beverly (Alvena) carp r48 Highland av Pied
Crumpton Clara tchr r25 Blair av Pied
" Mattie J (wid H J) h25 Blair av Pied
Crumrine Belle H garment ftr h2646 Dwight way B
" Leona F (wid J B) r1624 Bonita av B
" Ralph O wtchmn r636 Colusa av B
Crusco F Antone (Olivia) r1625 15th
Cruse see also Cruz and Cruze
" Bertha Mrs restr wkr r1632 Alston way B
" Calhoun B (Nora B) mech h4152 Redding
" Ira with Cal Ink Co r2708 Abbey
" Jack clk r1732 69th av
" Jack lab r5932 E 14th
" Jas r467 Hanover av
" John T (Margt) firemn OFD h467 Hanover av
" Jos lab r1412 68th av
" Milton C (Maude) rHotel Alameda A
" Otto (Bertha) mach h1632 Allston way B
" Richd (Margt) mach h2020 Essex B
" Robt (Dora) h2708 Abbey
Cruson Mary E beauty shop 6631 Beck
Crusius Edna M asst sec State Farm Mut Auto Ins Co r2241 Durant av B
" Lloyd stdt h2241 Durant av B
Crusko Manuel (Marie) real est 836 Can av
" Rose (wid Frank) h834 Can av
Cruso Saml (Maria) lab h1234 73d av
Cruson Geo r1167 8th
" John shoeshiner 3514 Fruitvale av r2001 Montana
Crutcher Ernest r1220 Colusa av B
" Harriett A clk r1619 Hopkins B
" John L (Adelaide) confr 1619 Hopkins B
" Leonard L r1619 Hopkins B
" Mary r1082 Annerley rd
" Robt L (Aley M) clk h658 12th
Crnz see also Cruse and Cruze
" Adolfo (Consuelo) lab h2006 45th av
" Antonio F emp Paraffine Cos r5876 Vallejo
" Chrespin lab r1020 7th
" Edw C (Emma) h5224 Camden
" Emma r3221 Hollis
" Emma G r3221 Hollis
" Epifania maid 534 The Alameda B
" Frank (Maria) lab h717 Myrtle
" Frank welder h542 Filbert
" Howard J (Loretta) auto repr 689 20th h3859 Grove
" John (Mary) lab h1717 Jay A
" Jos (Rose) fndryhlpr r917½ 7th
" Jos (Lucy) lab h1650 8th av
" Jos lab r1513 34th
" Julius (Rose) h1163 53d
" Louis A (Ruth) cbtmkr h996 Alleen
" Manuel chauf h1513 34th
" Manuel powder wkr h1714 Auseon av
" Mario (Concetta) lab h2756 77th av
" Mary (wid Juaquin) cigars 1536 Buena Vista av A
" Mary F h3221 Hollis
" Rudolph lab r1217 Santa Clara av A
" Teofilo (Marina) lab h1664 Pacific
" Virginia E r3221 Hollis
" Wm F (Johanna) auto mech h1035 54th
Cruza Geo F acct r3301 Bruce
" Lillian Mrs tchr Pub Sch r3301 Bruce
Cruzan Donald E (Ursula) reporter h3305 Azona
" Hazel J r525 Haddon rd
Cruze see also Cruse and Cruz
" Frank (Ida) cook 1609 Market
" Jos (Lucy) lab h2115 E 19th
" Martha A Mrs h423c 49th
" Ramona Mrs r1505 100th av
" Wm M (Fern N) barber h3919 Nevil
Crvarich John (Stose) lab h1391 16th
Cryan Michl solr r742 21st
Cryer Edwin (Esther) slsmn r3161 Champ
" Frances sten r6615 Tremont
" Robt C (Mabel) filter opr East Bay Munic Utility Dist h6615 Tremont
" Wm (Helen E) (Wm Cryer & Son) h3 Everett av
" Wm & Son (Wm and Wm J) boat bldrs Dennison
" Wm J (Pearl J) (Wm Cryer & Son) h1 Everett av
Crysikor Gust auto pntr John's Auto Paint Co
Crystal Allen P (Jean) signalmn h1711 Harri
" Donald B (Sue) ins agt h953 The Alameda
" Doris nurse r635 51st
CRYSTAL LAUNDRY CO INC, J R Alva Pres-Mgr. E J McClellan V-Pres. W W Cr ley Sec-Treas, 2307 Chestnut. Tel HO lli 6313
" Oscar O stdt r1711 Harrison
" Rose r635h 51st
" Service Station (R M Perkins C M Chandl 2748 San Pablo av B
Csaky Anna Mrs h1570 Hopkins
Cseay Lener r4716 Bond
Cuadro Felix (Margt) chauf h903 Pine
Cubicciotti Alfonso A (Carmella) h2485 94th
Cubillas Raul (Charlotte) driller h1921 Park
Cucci Julio (Attilia) lab h806 52d av
Cuccia Anna (wid Saml) r1114 Oregon B
Cucio Frank concretewkr h907 Willow
Cuckler Wesley R (Mary E) mech r8057 Ear
Cuckovich Milan E (Sarah) (Acme Grill) h Sycamore
" Obren (Sophia) lab h404 51st
Cudaback Juanita nurse inspr Bkly Pub S h2511 Hearst av B
Cuddahy Frances Mrs r817 Erie
" Packing Co The R N Pringle mgr 222 3d
Cuddeback Caryl stdt r2642 Benvenue av B
" David O jan Bkly Pub Sch r2642 Benvenue B
" John E (Velma) prin Franklin Sch B h2 Benvenue av B
" Velma H Mrs tchr Bkly Pub Sch r2642 B Venue av B
Cuddihy Carl T ice puller r2636 22d av
" Marie F tel opr r2636 22d av
" Patrick V real est 8821 E 14th r1315 78th
Cuddy Agnes clk r2149 Stuart B
" Gladys clk E Bay Municipal Utility Dist r1 E 36th
" Isabelle L (Nelson & Cuddy) r521 22d
" Leo lab r1806 7th
" Mae L Mrs tel opr h1450 E 36th
Cuddyre Josephine mach opr r1731 Atlantic
" Julia tel opr r1732 5th
" Martin auto asmblr r1731 Atlantic
" Patk (Margt) lab h1731 5th
" Patk (Minnie) swtchmn h1502 5th
" Peter J (Marie) ptrmmkr h1761 5th
" Thos mach r1732 5th
Cudney Andw B (Mary) (Estey Photo Serv and East Bay Camera Club) h7500 Hollic av
" Annie E Mrs r7500 Holliday av
Cudworth Howard H cash W P Fuller & Co h 54th
Cuenca Jos (Sadie) cannerywkr h3444 Hanna
CUENIN EMILE F (Catherine H) (Colon Cafeteria Co), h4126 Evans av, Tel FR u vale 6923
Cuff Harry G (Lillian) drftsmn h5440 We worth av
" Leona F sten r1118 Regent A
" Michl A (Kath) pntr h1118 Regent A
" Thos P (Agnes D) lieut BFD h935 Oxford
" Thos J (Martha) slsmn Gilkbarg Motor r553 40th
Cuffield Ben (Edna) slsmn Co Op Mfg Co h3 Fruitvale av
Cugley Derwyn (Henrietta) pet shop 2313 Sh tuck av B h786 Vincente av B
Cuiala John mgr Carmel Apts r498 25th
Cuicello Florence R clk r9623 Olive
" Jos h9623 Olive
" Rosalie T (wid Manuel) r9623 Olive
Cuirana Frank (Anna) lab h1510 3d
" Valeriano (Icedsa) lab h1448 19th av
Culberg Stellan W (Juliet) mach h2014 Encl av A
Culberson Lee (Isabel) porter h904 Wood
" Lois A bkpr r2646 College av B
" Roselle E nurse 2646 College av B

BREUNER'S

"EVERYTHING FOR YOUR HOME"

'lay at 15th OAKLAND HI ghgate 0400

bert Amos r6150 Rockridge blvd
nna C Mrs h2504 Etna B
hristopher (Marst) carp h1307 Parker B
lara E Mrs r6150 Rockridge blvd
linton clk r6150 Rockridge blvd
eo A (Jessie) h5450 Princeton
fay sten r1307 Parker B
hos E (Grace) slsmn h1248 92d av
Vm H (Minnie) h2029 Pacific av A
bertson Anne S tchr Pub Sch h465 Bellevue av
essie (wid C A) h1715 11th av
has F mach r5382 Belerave pl
liz nurse Okld Maternity Hospital r358 34th
rank B mach r1618 Oak View av B
ladys tel opr r1715 11th av
ouis r125 7th
artha Mrs h5160 Claremont av
aul T stdt r1715 Dwight way B
empest underwriter Union Indemnity Co r 1715 11th
cer Cath clk r3929 San Juan
Vm (Cath) mach h3929 San Juan
in Alice office sec r5590 Taft av
dith (wid Walter) h5590 Taft av
dw L (Winifred A) slsmn h6442 Hillegass av
rma bkpr Claremont Country Club r5590 Taft av
rank A (Lillian) carp h1640 86th av
enhhard archt r5590 Taft
Walter R r5590 Taft av
l Ernest A (Emeld) mach h5375 Miles av
lue J millmn r3928 E 10th
Travis (Georgia) tels opr h646 58th
llen see also Cullin
ennie cable splicer hlpr r1483 74th av
ert J (Grace L) steelwkr h760 Blenheim
has J concrete wkr r985 63d
dw L bkpr h2914 Octavia
mma Mrs h249 Mather
rank A (Lois) mach h1807 Wood A
eo chauf White Bros r San Francisco
Grace slswn r760 Blenheim
Harry auto pntr r7000 Favor
Helen stdt r2311 Prospect B
Hubert L (Gertrude) slsmn SOCo h679 Calmar av
Jas A chf clk SPCo r5133 Coronado av
Jas H jr (Julia A) h1818 Encinal av A
Jos M (Marjorie) auto loans 2043 Webster h 422 Lee
Leonard brushmkr r YMCA
Lila L tchr Pub Sch r2803 11th av
Marst Mrs h557 23d
Marie lndywkr r1060 28th
Martin B appr r1483 74th av
Martin J (Ethel) clk h2053 Oregon B
Mary clk r1021 53d
Nellie D (wid Jas) r1807 Wood A
North Mrs r1521 Pacific av A
Paul (Bridget) h5133 Coronado av
Robt B (Hannah) electn h1483 74th av
Thos (Mely) h2803 11th av
Thos W (Bertha L) lab h1225 88th av
Wm (Bertha) lab h3489 Davis
Wm pkr r5133 Coronado
llenberg Walter slsmn r2237 E 23d
lley Florence r870 Erie
Herman F (Annie) stair bldr h3317 Florida
John (Josephine) slsmn h912 Broadway A
N J r618 14th
Rose Mrs h1145 58th av
illmore Mary J Mrs h2520 Ridge rd B
llin see also Cullen
Frank W (Annetta) h3536 Hageman av
illinan Martin restr 2577 Shattuck av B
Wm (Mary) slsmn h1735 Derby B
illinane Geo H (Cecil P) clk h291 Lester av
llis Albt slsmn Holcomb Motor Co r A
John inspr U S L Battery Corp r9725 A
lliver Arth L (Lila) clk h1400 Oregon B
Madison (Ethel) lab h3010 King B
llom Elwin R slsmn Challenge Cream & Butter Assn r935 Warfield
Freeman B (Ethel P) supt Mountain View Cemetery h120 Bonita av Pied
Melitta (wid J G) h1928 Stuart
N E Mrs h1231 Bancroft way B
Sue A (wid W B) r452 Elwood av
Virginia H r1928 Stuart B
llon Elwin slsmn r935 Warfield av
lp Crozier C (Bethel) (Lynn W Culp Sr and Crozier C Culp) h2248 Summer B
Eleanor G r5616 Broadway
Jesse L (Gregory) chauf h920 Aileen
Kathryn tabeler r1932 Crosby av
Lee (Mabel) bldr h5349 Walnut
Lynn W jr r5616 Broadway
Lynn W sr (Ella C) (Lynn W Culp sr and Crozier C Culp) h5616 Broadway
ULP LYNN W SR AND CROZIER C CULP, Attorneys-at-Law, 623 Central Bank Building, 436 14th, Tel GLencourt 3724
Marian A r5616 Broadway
Orville collr H C Capwell Co r1624 28th

CULP
" Robin E carrier Ala P O h2257 Central av A
" Sophie V (wid D S) h2601 Virginia B
Culpepper Danl W (Edna) mach h3715 Madrone av
CULPEPPER J L, Northern California Mgr Home Accident Co, r San Francisco
" Jack stdt r1170 Holman rd
Culpher Thos mach r836 Magnolia
Culshaw Fredk (Eleanor) ice puller h3739 Magee av
Cultis Merrill L (Ethel) carp h1089 Alleen
" Mildred L r1089 Alleen
Culver see also Colver
" Agnes r1411 Hawthorne ter B
" Chas M (Ada) h2838 Central av A
" Chas W dep sheriff r1026 47th
" Chas W jr seamn r1075 43d
" Edith r2303 7th av
" Edwin H seamn r565 Chetwood
" Edwin S (Louise H) formn Oliver United Filter Inc h555 Chetwood
" Emma B Mrs mgr Heywood Apts h2119 Addison B
" Gayle G r1075 43d
" Geo E clk r1075 43d
" Helen A tchr voice 1557 Oak
" Irving (Dorothy S) h863 Portal av
" Jessie M (wid C W) h1075 43d
" Jos S eng r565 Chetwood
" Julia Mrs h1411 Hawthorne ter B
" Kenneth L tchr U of C h2001 Bancroft way B
" Lillie Mrs r2303 7th av
" Luther (Wilhelmina) slsmn h1706 92d av
" S Griffis (Marst W) civ eng Key System h2303 7th av
" Susan tchr Pub Sch h2903 Dwight way B
" Walter E (Frances) chief eng Pied F D h127 Vista av Pied
" Wm L (Marst D) h380 34th
Culvertson Bert clk W M Heathorn r San Francisco
Culverwell Alice Mrs sten r516 11th
Culvyhouse Jack M (Georgia) clk h2509 Regent B
" Tinnie (wid J L) h2509 Regent
Cumalat John H (Isabelle M) h3532 69th av
Cumback Mary O r381 35th
" Wm E h381 35th
Cumbanich Leo stdt r514 Center
" Wm (Annie) clk h514 Center
Cumbelich Kate clk r1526 7th
Cumberland Irene r6230 Bromley av
" Jos (Ida) wtchmn h6230 Bromley av
" Wesley (Veola) h2308 Foothill blvd
" Wm (Bessie) printer h8000 Hillmont dr
Cumberlich Paul J (Angela) clk Bank of Italy h1526 7th
Cumbers Alfd E clk r1019 57th
" Carrie Mrs h1019 57th
CUMBERS CHARLES W (Alfreda), Dist Mgr Richfield Oil Co, h703 Haddon Road, Tel GLencourt 4050
" Geo florist r1019 57th
Cumby Chas (Cath) florist h3027 Filbert
Cumings Leslie E restr 2026 Hopkins r2834 School
Cumming Annie W (wid G G) h473 Ellita av
" Arth A (Lennie) electn h3440 Hannah
" Arth A jr auto pntr r3440 Hannah
" Elmer r3440 Hannah
" Ethel A sten r2014 Rose B
" Eug H (Mary) auto set covers 1243 E 12th r4406 Webster
" Findlay r1610 Stanton A
" Helen (wid G A) h2014 Rose B
" Howard (Mary L) firemn Ala F D h1610 Stanton A
" Lennie lndywkr r3440 Hannah
" Mary Mrs slswn r1200 Blake B
" Ralph (Rose) chauf h2521 Clay A
" Ralph lab r3440 Hannah
Cummings see also Cummins
" A emp Albers Bros Mlg Co r3440 Hannah
" A jan r562 Hobart
" Agnes M r2786 25th av
" Albt (Pearl) h882 17th
" Alice F clo clnr 2935 College av B
" Anthony h2121 Telegraph av
" Anthony cook h603 Sycamore
" Anthony M r282 Madera av
" Bernice E factywkr r1350 E 27th
" Bert stdt r2416 College av B
" Bertha E (wid Harry) lndy inspr Pullman Co r4145 Culver
CUMMINGS C F (La Nore), Asst Sec Standard Fence Co, h633 Cleveland Av, Tel HOlliday 4233
" Carlisle carp r936 10th
" Carol W clk r1430 E 21st
" Chas E reprmn PT&TCo r860 Arlington av
" Chas W (Ellz C) h3241 Logan
" Claire (wid F L) h1903 25th av
" Cora N bkpr r2372 E 21st

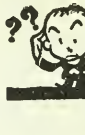

Where to Buy? = Consult the Classified Business Lists in This Directory

BENNETT'S Collection Association

O. M. Bennett, Prop.

LICENSED AND BONDED TO THE STATE

227-228 Federal Telegraph Bldg.

Phone OAkland 0763

POLK'S BANKERS' Encyclopedia

CONTAINS A FULL AND COMPLETE LIST OF

Banks Bankers Trust Companies Savings Banks in the United States and Canada

ALSO OTHER VALUABLE DATA CONCERNING BANKS

Price $15

Polk's Bankers Encyclopedia Co.
Publishers
431 Howard Street
Detroit
524 Broadway
New York

BEST STEEL CASTING CO

Oakland Foot of 105th Avenue Californ

CUMMINGS
" Dani K (Sarah J) wtchmn h2786 25th av
" Dorothy J sten r1110 Russell B
" Earl lab h822 33d
" Edw (Bessie) pntr h7803 Wild
" Edw E (Grace) lieut OFD h5136 Clark
" Edw L clk r2372 E 21st
" Eleanor compt opr r2267 39th av
" Eliz E Mrs h1906 Irving av
" Ellis (Dorothy) stdt h2618 College av B
" Ellwood (Elinore) plstr h4426 Tulip
" Emery B r3882 Webster
" Eug P cable splicer r2322 Rosedale av
" Francis L reporter r1906 Irving av
" Frank J (Eliz) h423 E 14th
" Frank L h1748 Grove B
" Franklin tchr Ala Pub Sch r116 Lake
CUMMINGS GEORGE A (Mary), Advertising, 1800 Telegraph Av, Tel LAkeside 8338, h2428 Eunice, B, Tel ASbury 5661
" Geo C (Laura E) USMC h3806 Porter
" Gerald J (Regina) supt Scott Co h2001 Hoover av
" Harold W (Junetta) artist h2243 College av B
" Henry (Nadine) r850 18th
" Henry clk h1052 14th
" Herbt H (Anna) mach h7315 Halliday av
" Homer A welder r521 24th
" Isiah (Della) mach h1417 10th
" Jas clk r641 62d
" Jas A (Ruth) asst mgr Hobart Garage h1430 E 21st
" Jas F (Idalene) pntr h1110 Russell B
" Jas H mach r1200 Blake B
" Jas M clk r641 62d
" Jas P (Marian) auto body asmblr h1826 Bridge av
" Jas W Indy formn Pullman Co r942 60th
" John (Jewel) chauf h4503 Webster
" John E (Ellena) plstr h6716 Mokelumne av
" John H (Helen) lbr inspr h860 Arlington av
" John J (Lillian) h1432 Linden
" John R (Helen) h2205 Woolsey B
" Josephine (wid John) h4056 39th av
" Junietta Mrs instr Armstrong College r2243 College av B
" Kath Mrs r5136 Clarke
" Laurel H exec sec R W Littlefield r385 61st
" Lawrence W (Florence A) depy Co Assessor h3316 Lakeshore av
" Lena B Mrs h2337 Harrison
" Lester C r2372 E 21st
" Lester H lab r7315 Halliday av
" Lloyd slsmn r2570 Bancroft way B
" M E tchr U of C r San Francisco
" M Inez (wid F H) h975 35th
" Mae E (Cummings & Miller) r516 31st
" Margt F appr tailor r1218 9th A
" Maria F Mrs r2428 Ellsworth B
" Marian r7315 Halliday av
" Marian hair drsr r1826 Bridge av
" Marie r603 Sycamore
" Marie Mrs waiter h2231c Lincoln av A
" Marston (Dorothy A) h124 Waldo av Pied
" Mary sten h1412 9th av
" Mary Mrs tchr h281 41st
" Mary E h2828 Madera av
" Minnie A (wid J E) h2145 Stuart B
" Mildred L missionary supvr r1511c Fairview B
" Morton A (Madeline) genl frt agt SPCo h5262 Belvedere
" Muriel stdt r2267 Hearst av B
" Orpha asst Bkly Pub Library r1164 Colusa av
" Oscar H (Melvina P) wtchmn h3882 Webster
" Oscar H jr r3882 Webster
" Ralph S (Stella) gro 5058 Calaveras av h4833 Tompkins av
" Robt glass blower r2134 Prince B
" Roger r2606 Dwight way B
" Ross (Marjorie) chemical eng h1032 Oxford B
" Thos miner r1218 9th A
" Thos J (Alvina J) h3406 35th av
" Thos J (Evelyn) lab h1359 Regent A
" V Fern dental techn r2716 Haste B
" Vina Mrs smstrs Jos Koenig r3882 Webster
" Viola clk r4046 39th av
" W Henry bkpr r2372 E 21st
" Walter (Marion) auto mech h6239½ Bromley av
" Warren A (Ellen) h1164 Colusa av B
" Warren E (Lulu M) cook h411 Santa Clara av
" Wm F (Mabel A) plmbr h2372 E 21st
" Wm J (Alma) marine eng h648 Alcatraz av
" Wm J tchr U of C h2134 Prince B
" Wm J jr r2134 Prince B
" Wm V r2828 Madera av
" & Miller (Mae E Cummings J H Miller) restr 410½ 15th
Cummins see also Cummings
" Ardis C clk r1044 4th av
" Beth L h6018 Mauratania av
" Chas r2511 Virginia B

CUMMINS
" Claud v-pres Standard Dredging Co r Alto
" Constance social wkr Okld Pub Health Ce h2511 Virginia B
" Dorothy stdt r2521 Channing way B
" Eva M (wid David) h2632 Regent
" Fred D (Marion) slsmn V C Walters h 4th av
" Geo F (Waterless Cleanser Co) r3889 Fr vale av
" Hugh A (Nellie A) tmkpr h2901 Filbert
" Michl (Mary) mach h2117 Woolsey B
" Orin D (Minnie E) h4246 E 16th
" Patk (Ellen) marine eng h918 38th
" Ruth S bkpr Waterless Cleanser Co r Leandro
" Sue D r6018 Mauritanna av
Cumski Michl P (Olla A) mach h912 Bay V av
Cundall Jessie tchr Ala Pub Sch h2431 Isl av A
" Kenneth N (Mabel) chem eng h638d Lin av A
" Roland L (Emma P) chemical eng h1880 Ramon av B
" Walter N (Fredericka) slsmn h847 Laurel
" Wm R (Mary L) mgr The Gift Shop h Virginia B
Cundiff Desmond M (Ethel) slsmn Anglo L don Paris Co h2322 Shattuck av B
Cuneo Adeline Mrs h10004 Denny
" Albt lab r3557 Magnolia
" Alfd E (Anna V) dentist 1253 23d av h 26th av
" Andres (Marcella) lab h2016 48th av
" Anthony (Antoinette) lab h3557 Magnolia
" Antoinette Mrs gro 3557 Magnolia
" Bros (L C and J F Cuneo) gro 5545 Telegr av
" Claire stdt r2267 Hearst av B
" Edw (Leefe) h210 Santa Clara av
" Elvera bkpr Paul T Swedberg Co r1522 F alta
" Fred D clk h2204 Durant av B
" Gladys C stdt r2204 Durant av B
" John lab r3557 Magnolia
" John porter r1709 Kirkham
" John D (Hattie) slsmn h2219 Roosevelt av
" John F (Cuneo Bros) r5543 Telegraph av
" Jos r3515 Porter
" Louis C (Rose) (Cuneo Bros) h5543 Te graph av
" Louis D (Rose) furnace hlpr h1522 Peralta
" Louisa (wid John) h586 45th
" Louise M stdt r2204 Durant av B
" Mario lab h7554 Mountain blvd
" Raymond J clk Okld P O r586 45th
" Theresa (wid Frank) r698 39th
" Vera bkpr r1522 Peralta
" Wm J (Virginia G) agt Luckenbach S S h727 Cleveland av
Cuney Edw electn C A Rochester
Cunha Adeline M sec Women's City Club Co Hayward
" Allen C (Takla J) lawyer 1440 Bway R h803 Calmar av
" Americo prsnnl r2204 E 15th
" Arth lab r3022 23d av
" Antonio emp Paraffine Cos r1205 55th
" Aug (Mary) emp Paraffine Cos h1205 55th
" Celestino mach r1215 Oregon B
" Dorothy M r3022 23d av
" Ernest clk r4105 Azua Vista
" Faustino lab Best Steel Casting Co r Ha ward
" Frances K hair drsr r2416 Parker B
" Frank emp Paraffine Cos r1205 55th
" Frank (Louise) mldr h1735 28th av
" Frank J (Edna) (Standard Fruit & Produ Co) r Hayward
" Freeman J h4808 Brookdale av
" Gradio lab r1205 55th
" Helene B priv sec Oliver Farm Equip Sal Co r Hayward
" John emp Paraffine Cos h2564 Sacramento
" John (Julia) caretkr h2022 23d av
" John lab r1431 Linden
" John J (Julietta V) farmer h1181 69th av
" John V (May) supt Paraffine Cos h22 Spaulding way B
" Jos core mkr h1519 E 14th
" Jos emp Paraffine Cos r1205 55th
" Jos (Anna) lab h1238 Ashby av B
" Jos (May) lab h1459 67th av
" Jos O (Mazie) h3023a Hillegass av B
" Julia smstrs r1239 Ashby av B
" Leo r1215 Oregon B
" Louis A (Mary) barber 3545 Chestnut h12 Oregon B
" Manuel (Mary) carp h1321 96th av
" Manuel mldr Am Manganese Steel Co r Sa Leandro
" Manuel S weaver h2204 E 15th

TAKE TEA IN THE TERRACE LUNCHEON
IN THE BASEMENT STORE
The H. C. CAPWELL COMPANY
Broadway, 20th, Telegraph OAKLAND Telephone LA keside 1111

NHA
Margt smstrs Capwell, Sullivan & Furth r Hayward
Marie egg pkr r1431 Linden
Mary speeder Calif Cotton Mills Co r1111 98th av
Mary (wid Manuel) r1519 E 14th
Mary B clk r1459 67th av
Michl (Mary) pdlr h2752 E 9th
Michl jr quilter r2752 E 9th
Rose quilter r2752 E 9th
Violet clk r1181 69th av
Walter C (Ella M) br mgr Westn Auto Supp Co h1919 Grant B
nial Antonio (Dominica) lab h960 57th
Jos (Eliz) lab h2426 West B
Louis fctywkr r960 57th
ninghan see also Cunningham
Arth L (Norma S) slsmn h676 Alma av
mings Myrtle sten h2709 Ivy dr
nio John (Victoria) shoes 5541 Telegraph av
Ray (Helen E) add mach reprmn h5015 Lawton av
nliff Irving A slsmn Cox-Wellman Inc r5555 Thomas
Jas r5931g Bromley av
Robt h5931g Bromley av
nniff Andw J slsmn F H Dalley Motor Co r263 Athol av
Jos slsmn Capwell, Sullivan & Furth r Hotel Wagner
Mary E nurse 4076 Lyon av
nning Howard N (Alta) chf eng Claremont Country Club h4145 Manila av
ninngham see also Cuningham
A L broker h2809 8th av
A M h2234 Woolsey B
Albt H (Anne) acct h427 Central av A
Alex G (Emma) pkr h4317 Howard
Alfd W (Gertrude) slsmn h465b Central av B
Alice M nurse r2247 E 19th
Allison barber 3464 High r3692 Lily
Anna Mrs music tchr 1925 Grove
Anson B (Laura) h997 53d
Apartments 456 44th
Arch welder r774 13th
Arch A (Irene P) carp h462 38th
Bernal auto mech Louis Accimazzo
Bernard r339 Myrtle
Bruce ball player r966 61st
Carl stdt r2425 Warring B
Chas F (Charlotte) gro 2701 Grant B h5260 Shafter av
Chas S (Emma) collr PG&ECo h2526 63d av
Clifford C radio mech r3026 Magnolia
Danl (Elva) h3600 Lakeshore av
Danl stdt r485 38th
Eckley (Marion) mining eng h2929 Northwood dr A
Eileen stdt r2327 Warring B
Florine maid 106 Ross cir
Florence (wid A A) h2826 Central av B
Francis W T (Mabel K) acct h1916 11th av
Geo H mach r2217 E 19th
Geo M (Lillian) carp h2217 E 19th
Geo R (Louise L) chauf h692 46th
Geo U (Mary E) h2903 Market
Glenn clk r997 53d
Gwendolyn M sten r434 38th
Harold G (Sybil A) slsmn h2819 Rawson
Harry r5819 Grove
Harry E (Eva) slsmn Okld Plumbing Supp h8115 Idlewood av
Hawley (Lela) swtchmn h704 14th
Helen stdt r2519 Ridge rd B
Herbt (Genevieve) custodian Roover Jr High Sch h3521 69th av
Hugo C (Amelia I) mach h673 Sycamore
J Maxton clk r2826 Central av A
Jas (Ruth) mgr Balfour-Kessler Agencies h 3833 Greenwood av
Jas B slsmn h3326 E 21st
Jas M (Helen M) slsmn h1311 St Charles A
Jas R (Mary E) lawyer h2525 Coolidge av
Jas S (Emma I) h631 Poirier
Jas S jr stdt r631 Poirier
John floormn H M Marshall
John C (Mabel) clo prsr h2344 Foothill blvd
John J (Alma) lab h339 Myrtle
John L (Rose R) lab h1812 13th av
John M (Belle) whsemn h4017 E 17th
John R stdt h2634 Channing way B
Jos F (Annie P) eng h2607 67th av
Jos J r2326 E 21st
Jos J (Florence G) spl police h1721 Minturn A
Kathryn piano tchr Cora Jenkins School of Music r1938 E 23d
Kath R (wid W F) slsagt Key System r3912 Ruby
Kenneth R teller Am Trust Co r2826 Central av A
Laurence N (Nellye) pres Cunningham & Scharman h659 Athol av

CUNNINGHAM
" Llewellyn F (Jessie S) asst supt El Dorado Oil Wks h875 Trestle Glen rd
" Margt (wid Wm) h977 60th
" Margt E (wid Richd) h765 Excelsior av
" Margt M r3 Greenbank av Pied
" Marietta J (wid W F) h2914 E 16th
" Marion Mrs h2929 Northwood dr A
" Mary E tchr Pub Sch r2656 Ocean View dr
" Mary S (wid E R) h1817 E 23d
" Melvin slsmn New Method Lndy Co r442a 48th
" Montana clk r977 60th
" Neil (Constance R) lawyer h2401 Cedar B
" Nettie Mrs h842 5th av
" Orville lab Don Lee Inc r El Cerrito
" Oscar J (Marie) mach opr h2461 Alida
" Patk D (Hannah) marine eng h2902 E 22d
" Paul F (Edna M) mfrs agt h1558 Holman rd
" Paul F stdt r2326 E 21st
" R J mgr Excelsior Apts h765 Excelsior av
" Ralph L (Dorothy) mdse broker h2902 Hillegas av B
" Ray cement wkr h3058 Sylvan av
" Robt r5819 Grove
" Robt carp r409 E 12th
" Robt lab r951 36th
" Robt B (Louise H) saw filer r route 1 box 1694
" Robt F musician h4324 Pampas
" Robt L (Mildred E) USN h1620 Jaynes B
" Ruby L tchr U of C h2707 Parker B
" Sadie Mrs asst H C Capwell Co asst r San Francisco
" Sarto J (Annette) firemn OFD r2353 E 24th
" Thos lab h3845 Grove
" Thos mach r152 Dutton av
" Vincent G (Alta) cranemn h434 38th
" Virgil B cigarmkr r846 Filbert
" Walker (Eliz) (Paul & Cunningham) h5819 Grove
" Walker jr r5819 Grove
" Wayland J dentist 2102 Vine B r2613 Hillegass av B
" Wesley J r2344 Foothill blvd
" Wm h3769d Ruby
" Wm (Agnes) lab h1730 E 20th
" Wm J clo ctr h1938 E 23d
" Wm W (Myrtle J) wtchmn h528 34th
" & Scharman J N Cunningham pres, Sigmund Scharman sec hatters 1215 Broadway
Cunnington M M (wid John) r1339 Burbank A
Cunnison Dale stdt r2425 Hillside av B
Cuny Edw R (Harriet S) electn h1479 Hopkins B
Cupid Albt W (Kathryn) ins h1719 San Antonio av A
Cupper Marie H Mrs h4880 Webster
Curach Anthony lab r1657 7th
" Geo P (Kath) mach h1657 7th
" Peter (Nellie) clk h4544 E 14th
" Peter A (Oliva) cigars 1747 7th h2179 E 27th
Curas Clayanna (wid T L) r39 Fairview av Pied
Curcci Louis lab h748 47th
Curch Nellie Mrs h4544 E 14th
Curcio Angelo (Mary) h2232 E 23d
" Angelo jr (Jean) h808 Aileen
" Antonio (Lucy) h642 56th
" Herman baker r2232 E 23d
" Jas (Marie A) clk h615 Aileen
" Jos bkpr Bank of Italy r615 Aileen
" Rocco V musician r642 56th
Curdts Carl E phys 532 15th R407 r767 Hillgirt cir
" Eda R sten A P Leach r Walnut Creek
Cureton Eug N stdt r2576 Bancroft way B
" Marion stdt r1183 Holman rd
Curieus Louise drsmkr r532 25th
Curington Cleo sten r702 Walker
" Jas D (Viola) slsmn L Q Harris h415 Perkins
Curl Emmett H (Blanche) inspr Am Can Co h5637 Buena Vista av
" Maud Mrs h59 10th
Curlatt Harry G (Margt) chauf h1811 Castro
Curlee Forest M slsmn W P Fuller & Co (Bkly store) r1112 Dwight way B
" Hal F (Louise) slsmn Moise-Klinkner Co h 1112 Dwight way B
" John M (Jessie) clk h1822 Santa Clara av A
Curlett Harry delymn r1811 Castro
Curley Anita Mrs sten h943 33d
" Ella M (wid John) r1600 41st av
" F J telg opr WPRy r Hotel San Pablo
" Helen M clk r1808 10th B
" Jack (Alice) h3612 Penniman av
" Jas (Addie) h1121 Trestle Glen rd
" Jas B police r2420 Ellsworth B
" Laura R prin Dewey Sch r1121 Trestle Glen rd
" Margt E (wid Jas) h2420 Ellsworth B
" Nettie E Mrs r3426 Adeline
" Sarah A nurse 517 45th
" Thos wtchmn r2324 Dwight way B
" Willie (wid T F) r2848 Minna av
Curling Eugenia r863 36th
Curly Wm E r1005 Market
Curnley Geo E mtrmn h2341 Valley

Judicious Advertising

CREATES
A New Business

REVIVES
A Dull Business

ENLARGES
An Old Business

RESCUES
A Lost Business

PRESERVES
A Large Business

SECURES
Success in Any Business

SAVES
A Failing Business

ENABLES
You to Pay Your Taxes

()

Directory Advertising Brings Satisfactory Results

FIRST NATIONAL BANK

Broadway
Next to
Post Office
TEL
HOLLIDAY 1771

THE BOHANNON CANCER INSTITUTE

CANCER SCIENTIFICALLY TREATED

For Further Information See Page 143

1813 University Ave. BERKELEY Tel. AS hbury 611

Curno Frank L (Alma) clk h2515 84th av
" John S (Edna) cook h7825 Alder
Curnow Alma F clk r1714 E 15th
" Florence A asst chf clk SPCo r5472 Kales av
" Frances M clk First Natl Bank in Bkly r5472 Kales av
" Grace slswn r5472 Kales av
" Geo L (Lulu F) clk h1714 E 15th
" Nora Mrs r1721 Grove B
" Sam'l (Esther) lab h761 61st
" Sarah (wid Wm) h5472 Kales av
" Wm W slsmn Taylor & Smith Inc r1740 E 15th
Curopis Chris cook h1022 Folger av B
Curran see also Currin
" Aileen r547 27th
" Alfd chauf r2234 California B
" Bernard clk r716 30th
" Bernard (Kath) police OPD h6290 Colby
" Bernard N (Eliz) chauf h2224 California B
" Carol Mrs slswn r4188 Greenwood av
" Chas crmy driver Std Creameries Co
" Chas r2920 Telegraph av
" Chas (Fay) r1621 12th av
" Chas B r2224 California B
" Chas E (May) slsmn h1500 Grant B
" Chas J clk r2043 Lincoln B
" Chas W bldg wrecker 1115 Lincoln av A h1109 Santa Clara av A
" Edw J (Susie) formn Bkly PO h1724 Francisco B
" Eliz r547 27th
" Elwood M sign writer h2405 McGee av B
" Frances sten r715 10th
" Frances Mrs (Dolan & Curran) h2418 Dwight way B
" Frank (Adeline) h715 10th
" Frank J (Lila) police OPD h549 53d
" Fred S (Alta M) h1006 Taylor av A
" Genevieve sten r1961 University av B
" Geo T chauf r1048 72d av
" Hazel sten r715 10th
" Helen r716 30th
" Jack chauf r2138 19th av
" Jas (Julia) lab h3119 Coolidge av
" Jas E (Kate) tmstr h1961 University av B
" Jerry F r83 Lane ct
" John (Annie) h716 30th
" John (Mary) lab h3265 Central av A
" John stdt r547 27th
" John F chauf r2043 Lincoln B
" John P (Anna) lab h594 22d
" John W r1815 7th B
" Kath r547 27th
" Leland r1048 72d av
" Leslie W chauf r1048 72d av
" Mae h1048 72d av
" Margt sten r715 10th
" Margt tchr r540 28th
" Margt M Mrs chf clk PT&TCo h305 E 10th
" Margery maid 2948 Ashby av B
" Marie tchr r2043 Lincoln B
" Mary (wid Bernard) h2043 Lincoln B
" Mary A asst sec Jackson Furn Co r716 30th
" Mary A clk r547 27th
" Mary K clk r851 The Alameda B
" Michl (Nellie) lab h547 27th
" Mildred sten r715 10th
" Patk lab r1074 47th
" Patk F (Mary E) carp h628 57th
" Robt A (Louise A) eng h1448 6th av
" Robt F r1448 6th av
" Robt F auto mech r2418 Dwight way B
" Rose nurse r2043 Lincoln B
" Thos (Johanna) jan Bkly Pub Sch h851 The Alameda B
" Thos M (Muree) h375 Cayour
" Wm (Kath) carp h5618 Dover
" Wm lab r3265 Central av A
" Wm F (Mary) chauf h2005 Grove B
" Wm J (Lillie) opr Harbor Tug & Barge Co h1826 8th A
Currea Arturo (Paulina) h2547 Dwight way B
Currence Bony C osteo 2054 University av B R314 r1665 Shattuck av B
" Dora L osteo 2054 University av B R314 h1665 Shattuck av B
Current Paul E (Genevieve) radio servmn John Breuner Co h2951 Florida
Currie see also Curry
" Alice J stdt r1863 San Pedro av B
" Emerson clk r579 62d
" Geo (May D) auto mech r579 62d
" Hugh (Isabelle) acct h924 Regent A
" Isabelle S Mrs candy pkr 924 Regent A
" John (Christine) electn h2516 California B
" John slsmn R L LeDue r Hotel Harrison
" John W (Bella L) ins agt h2434 Fruitvale av
" John W real est r1415 Harrison
" Keith G (May) auto mech h579 62d
" Marst wrapper r2516 California
" Nina slswn h2451 Le Conte av B
" Robt E (Nellie W) aud SPCo h1863 San Pablo av B

Currier see also Curryer
" Aloise G r2628 Orange av
" Arth B (Lucie) coml eng h2628 Orange av
" Bernice E r2127 11th av
" Chas H (Jessie M) clk h421 62d
" Claude R stdt r1612 St Charles A
" Dorothy A tchr r1612 St Charles A
" Ernest (Gertrude) eng r1522 Willow A
" Ernest S (Carrie L) mach h4115 Terrace
" Frank G (Maude) pntr h4328 Virginia av
" Geo E (Hazel C) mgr The Leighton Industries h1448 Benton A
" Ira E h1922 Grant B
" Mildred L r4115 Terrace
" Norman C h1501 33d av
" Ralph L (Mina) slsmn Sunset Hdw Co h1[illegible] Park av A
" Raymond (Dora A) mach h1612 St Charles
" T E eng Bkly Corporation Yd r1922 Grant
" Wm P (Margt T) h934 Shattuck av B
Currigan Edw B r571 Mira Vista av
" Edw J (Olive M) contr h571 Mira Vista av
" Helen M r571 Mira Vista av
Currin see also Curran
" Betty drsmkr r530 41st
" Chas lab r2920 Telegraph av B
" Jas A (Minerva D) plmbr h5431 Holland
Currington Cleo sten r711 Walker av
" Emma C Mrs h1230 10th
" J Douglas slsmn h415 Perkins
" Russell W (Mary) firemn OFD h1150 E 14th
Currlin Albt R r420 Lester av
" Anna K (wid Albt) h818 Oak
" Geo V musician r420 Lester av
" Varlin A (Lillian M) pres Currlin & Stenberg h420 Lester av
" & Stenberg Ltd V A Currlin pres, E W Stenberg v-pres-treas, Mildred Kahrs sec prin ers 1425 Alice
Curry see also Currie
" Arth (May) h1500 10th av
" Bernard slsmn Blake, Moffitt & Towne r San Francisco
" Beatrice L bkpr Co-Op Mfg Co r3027 Maxwell av
" Boyer H (Pac Tool & Supp Co) r San Francisco
" Cleo Mrs r3946 Shafter av
" Eliz Mrs h1629 Glove
" Ethel stdt r2637 Hillegass av B
" Evelyn h3043 School
" Frank M musician h1945 26th av
" Geo F sec Napa Rock Mineral Water Co r Richmond
" Grace D sten Napa Rock Mineral Water Co r Richmond
" Jas A (Bess) rep A B Leach & Co h9a Vienna ct B
" John (Evelyn) weaver h1940 36th av
" John F h1383 12th
" John H h472 43d
" John W acct h589 31st
" Jos (Stella) news agt h716 14th
" Jos sta eng r3946 Shafter av
" Leonard O (Zella) h1050 Harvard rd Pied
" Margt dom 800 Mandana blvd
" Margt quilter r892 Glen av
" Marjory stdt r1735 Le Roy av B
" May drsmkr 1500 10th av
" Preston E (Rose W) acct h2648 Best av
" Reuben H (Georgia B) pres Napa Rock Mineral Water Co r Richmond
" Ruth stdt r2412 Durant av B
" Steph L r2327 Prince B
" T Austin h3043 School
" Thos (Bridget) h3027 Maxwell av
" Vera D (wid Floyd) sec to prin Univ Elem Sch h2745 Elmwood av B
" Walter A electn h260 Newton av
" Wayman E musicia nr2820 E 14th
" Wm C (Ellen) adjt Salvation Army h142 Hampel

CURRY'S NEW METHOD MUSIC SCHOOL, E Curry Director, Professional Instructor for All Instruments. Dunning System for Piano. Latest Development in Voice Training. Remunerative Connections for Pupils. Instruments Furnished. Studios 1328 Webster, Tel LA keside 2527

Curryer see also Currier
" Carl W (Mabel E) elec eng h121 Nova dr Pied
" Mabel E Mrs tchr Bryn Sch r121 Nova dr Pied
Cursente Frank mgr The Lorne h574 8th
Curt Clarence O (Jennie) appr h3487 Davis
" Manuel J (Frances) auto mech h4006 Va Mourik av
" Manuel J jr auto mach r4006 Van Mourik a

CURTAIN STORE THE INC, J E Mauerhan Pres P L Morck V-Pres. L H Sund Sec-Treas Frank Stagnaro. A E Eggers. R B Sapp Directors, Curtains. Draperies, Upholstery Living Room Furniture, Lamps and Shades Oriental Rugs. 520 13th, Tel HO lliday 734 (See right side lines and page 134)

for Economical Transportation
CHEVROLET

DEALERS
Cochran & Celli
417 6th and 123 12th St.
Oakland
F. H. Dailey Motor Co.
4117 E. 14th St.
Oakland
Harold D. Knudsen Co.
3330 Broadway
Oakland

for Economical Transportation
CHEVROLET

rtaz Albt H (Mary E) staty 2909 College av B h2818 Telegraph av B
rtl Claude B auto mech r860 46th
Natale (Theresa) alb h860 46th
Raymond C r2215 14th av
Vincent V (Rose D) clk RY M S h2215 14th av
rtice see also Curtis and Curtiss
Arth C (Alice V) eng h1537 54th av
Emery J stdt r1727 Euclid av B
Orlo I (May) h3157 Texas
rtin Arth P (Frances) h225 Hillside av Pied
Cath r1122 65th
Clarence chauf r7314 Holly
Ella (wid Christopher) r2458 E 22d
John F deck hd r1122 65th
John J (Lillian W) confy 6680 E 14th
Jos E r6680 E 14th
Lawrence M r6680 E 14th
Michl chauf r2607 West
Nell F r225 Hillside av Pied
Timothy J h1122 65th
Walter R asst land agt East Bay Municipal Utility Dist h709 32d
Wm R (Carrie B) seamn h2418 Spaulding av B
rtis see also Curtice and Curtiss
Alice H Mrs cafeteria wkr Pub Sch r415 45th
Alonzo A (Edna P) clk h3407 Adell ct
Annie E Mrs h1919 Fruitvale av
Aubrey R (Laura) cond Key System h434 E 17th
Bessie M (wid B K) counselor Lowell Jr High Sch r10 Cambridge way Pied
Carleton (Dorothy) h1715 Dayton av A
Celia Mrs h1933 Virginia B
Charlotte Mrs r1318 Holman rd
Chas h1626 57th av
Chas C (Reba) supt Halstead Oil Co h7200 Lockwood
Chas H locksmth 8539 E 14th r1374 93d av
Chas W auto mech r3531b Laguna av
Clara (wid Eben) h1414 Lafayette A
Clara C (wid J E) r7501 Weld
Clifford W (Lillian) buyer h1318 Holman rd
D M window trmr Sun Adv Co r2158 47th av
David r2841 Chestnut
Donald radio servmn Sears, Roebuck & Co r837 E 10th
E Bassett ins h7501 Weld
Edgar A rl Kingsland pl
Edgar L pres-treas Curtis & Geer r1507 28th av
Edna r3225 Sterling av A
Edw (Beatrice) waiter h1504 Campbell
Eliz H (wid Myron G) r1626 Broadway A
Ella A (wid W T) r3721 Quigley
Ella M tchr r2244 Carleton B
Elmo M clk Okld PO r934 Pomona av B
Emily Mrs mgr Mayton Apts h129 13th
Emma W Mrs r16 Keefer ct Pied
Eric F clk r129 13th
Ethel lndywkr r2841½ Chestnut
Fillmore L B (Mary) slsmn Central Cal Roads Co h2827 Nicol av
Flora M (wid Newton E) h1924 89th av
Francis J (Louise) mach h1778 Rose B
Frank B r1909 San Pablo av
Frank E (Florence M) lab h1232 17th av
Frank E (Loessa) marine surv h254 Hillcrest rd B
Fred C (Mabel S) clk h2416 68th av
Fred C (Ida B) toolmkr h720 10th
Fredk (Fesite) h1708 Ashby av B
G C Mrs r Hotel Claremont B
Geo (Mary) h663 61st
Geo A (Lena M) clk h1345 Fernside blvd A
Geo M (Clare) mstr mariner h2707 Forest av B
Geo R r742 11th
Geo W h2110 Market
Harold A (Frances S) dentist 2054 University av B R500 h1846 San Lorenzo B
Harold G chauf r2249 48th av
Hazel r180 Perry
Henry C pilot Okld Airport r2520 Central av
Herbt G chauf r663 61st
Ida H Mrs sten r2215 Stuart B
J mach r3318 Lexington
Jas r1933 Virginia B
Jas auto pntr r236 Estudillo av
Jas E acct h4968 Fairfax av
Jas E (Mary) cook h160 9th
URTIS JANE I, Librarian and Secretary Alameda Free Library, h1414 Lafayette, Alameda, Tel AL ameda 0376
John (Susie M) h2700 11th av
Jos (Lillian) lab h1412 66th B
Lillian Mrs reporter Retailers Credit Assn r1318 Holman rd
Lloyd N (Gertrude W) slsmn h451 Hudson
Luella (wid David) h144 9th
Mabel J (wid C B) h2244 Carleton B
Mary E (wid John) r4968 Fairfax av

CURTIS
" Mary S Mrs matron Home for Aged Women r360 42d
" Maude (wid Edw) r4325 San Pablo av
" Mildred C r129 13th
" Miles K eng r1924 89th av
" Milo J (Edith) slsmn Okld Plumbing Supp h2027 Fruitvale av
" Noel R clk r2700 11th av
" Owen O h3751 Brookdale av
" R W shipwright hlpr r6820 Mokelumne av
" Ralph drftsmn Westinghouse Elec & Mfg Co r1778 Rose B
" Robt L waiter r1473 8th
" Roberta H Mrs h2629 Etna B
" Ross B lab r1037 59th
" Rose R sten r1924 89th A
" Rowen D (Bertha) chemist h986 61st
" Saml H (Etta L) shipwrt h1801 Wood A
CURTIS-SANDERS ADVERTISING AGENCY (Formerly Curtis & Baum), (W A Curtis, B S Sanders), 311-312 Henshaw Bldg, 433 11th, Tels LA keside 4746 and 4747
" Sidney F (Alice) welder r2249 48th av
" Thelma Mrs h5224 Grove
" Valentine J (Ava) slsmn h542 Weldon av
" Violet bkpr American Trust Co r1778 Rose B
" Widmer (Gertrude) sten h5931 Harmon av
" Wilfred clk r10832 Julius
" Wm A (Alice E) (Curtis-Sanders Adv Agcy) h1101 McKinley
" Wm A (Myrtle) bill poster h1325 63d av
" Wm B (Mary L) h1507 28th av
" Wm D (Rebecca) gro 370 51st h400 Avon
" Wm E h3225 Sterling av B
" Wm E (Marie A) clk h415 45th
" Wm J auto wkr h742 11th
" Wilmetta sten r2829 11th av
" & Geer Inc E L Curtis pres-treas, W F McCormick v-pres, Henry Jensen sec, tank mfrs 500 Adeline
CURTIS & TOMPKINS LTD, Chemical Engineers and Chemists, 236 Front, San Francisco, Tel DA venport 9870
Curtiss see also Curtice and Curtis
" Bert L (Louise M) lieut OPD h624 23d
" Elzy A (Ada) auto asmblr h1645 101st av
" Emma (wid Philleman) r641 61st
" Geo H (Ethel) h222 29th
" Geo H jr (Lee) clk h316 51st
" H R Co D H Capelli br mgr whol radios 311 10th
" Harvey T (Bertha I) h21 Entrada av
" Hazel Mrs nurse A D Schwaner r180 Perry
" Henry C (Edna) tool rm atdt h1918 82d av
" Leonard M r2544 Haste B
" Leroy B (Emma V) mgr Rose Room Ballroom h799 Santa Ray av
" W R slsmn H R Curtiss Co r44 Alvarado rd B
" Wilson G (Forence P) genl agt WPRR h354 Santa Clara av
" -Wright Flying Service Capt H C Clayborne mgr Alameda Airport A
Curtner Evelyn stdt r2732 Channing way B
Curto Augustino lab r280 Whitmore
" Giovanni (Teresa) oiler h916 46th
" Mario (Maria) lab h7115 Fresno
Curts Edw H r5932 Morse dr
" Jay W (Olga R) lawyer h419 Pala av Pied
" John stdt r2429 Channing way B
Curtz Florence slsmn r1532 90th av
Curtzwiler Albt R (Genevieve) marine eng h746 Pacific av A
Curzi Guido coremkr r1801 Powell
Cusack see also Cusick and Kusick
" B A h1616 Lafayette A
" Jas B (Blanche A) photo engr h1832 79th av
Cushin Paul lab r518 6th
Cushing Addie Mrs h rear 2743 Nicol av
" Anna Mrs sten h813 Park A
" Chas S (Audrey M) h685 Rand av
" Dana F (Cushing & Butcher) r951 Ventura Albany
CUSHING ELOISE B, Librarian County Law Library, Court House, h824 Cleveland, Tel GL encourt 5451
" Emma (wid R T) h1115 Parker B
" Eug Z optometrist r824 Cleveland av
" Geo B scout mstr h195½ Rideway av
" Harry wtchmkr r1521 Schiller A
" Harry E chauf r454 59th
" Harvey (Monyach) reporter Examiner r1460 10th B
" Henry D (Edna A) slsmn Nelson Paper Co h3664 Grand av
" Hortense C r824 Cleveland av
" Hortense M clk r824 Ceveland av
" Inez M clk r454 59th
" Jas (Lillian G) swchmn h1020 10th
" Jas H (Margt) chauf h1210 Carlton B
" Jean R (wid J C) drsmkr 370 Santa Clara av
" John E (Bernice) cigars 4092 Piedmont av
h334 Magnolia av Pied
" Leroy P (Virginia) h6420 San Pablo av

Where to Buy?

=

Consult the Classified Business Lists in This Directory

Telephone FR uitvale 1010

SUNSET-McKEE SALESBOOK CO., Inc.

PRINTERS — LITHOGRAPHERS — SALESBOOKS

The Only Complete Plant of Its Kind in Oakland

2101 Livingston St. OAKLAND, CALIFORNI.

Your City Directory Answers All Questions as to WHOM You Are Looking For and WHERE They Can Be Found

The Classified Business Section is the Market Place Where Buyers and Sellers of All Kinds of Merchandise and Service Meet

R. L. POLK & Company Publishers

CUSHING
" Leroy P jr (Willetta) inspr Johnson Gear Co h2696 Sacramento B
" Lillian music tchr 733 E 20th
" Ross E (Lucy M) printer h454 59th
" Ruth bkpr Safeway Stores r1236 37th av
" Thos W (Ellen B) h636 Highland av Pied
" Venice F (wid F W) h451 36th
" & Butcher (D F Cushing, Mrs Susan Butcher) bakers 1881 Solano av B
Cushman Albt M (Madeline) h886 56th
" Austin T (Paula) div supt MW&Co h2634 68th av
" Chas brkmn r2151 E 28th
" Chas H h1916 Linden
" Clarence A (Sada B) carp h8425 Plymouth
" David auto repr 2163 Dwight way B r735 Santa Fe av B
" Elbert M opr Air Reduction Sales Co r886 56th
" Henry B tchr Ala Pub Sch h1633 Central av A
" Henry P (Frances) lab h2618 19th av
" Orville E (Cath) h582 Santa Clara av B
" Paula Mrs beauty opr r2634 68th av
" Prudence clk r6131 Hillegass av
" Robt M (Mary B) slsmn PG&ECo h2722 Virginia av B
" Seth R clk r6131 Hillegass av
" Seth W (Olive R) bkpr h6131 Hillegass av
Cushwa Allen G clk r2124 Pacific av A
" Arabella (wid B F) h2124 Pacific av A
" Chas R r2124 Pacific av A
" Jas A wtchmn h3824 39th av
Cusicanqui A Danl (Antonio) instrd h2627 Benvenue av B
Cusick see also Cusack and Kusick
" Avon glazier h3835 Fruitvale av
" Thos P (Dorothy) acct h463a Central av A
Custer Wm G (Dora) gdnr h2312 Woolsey B
Custin Corrine tel opr r2419 Durant av B
Custodio Louis (Estelle) dock wkr h914 Market
Cute Edw M (Ellen T) mldr h2014 45th av
" John M (Ethel) formn Okld Park Dept h3335 39th av
Cuthbert Arth G (Marie E) crane tndr h2435 Myrtle
" Arth J radio repr r737 E 12th
" Arvilla Mrs h1609 92d av
' Eliz Mrs indywkr h875 29th
" Esther C Mrs slswn r727 Taylor av A
" Imogene Mrs clk r1231 Brush
" John T (Eliz) carrier Okld PO h1047 62d
" Milton K (Josephine W) printer h3435 Laguna av
" Robt B (Henrietta) firemn OFD h1019 61st
" Wm A (Esther C) eng h727 Taylor av A
" Wm W r2836 Madera av
Cuthbertson Alex B cigars Fourteenth Street Market r Richmond
" Annabelle r858 Prospect av
" Arch B (Minnie I) asst aud Realty Syndicate Co h858 Prospect av
" Robt S (Marjorie) servicemn Remington-Rand Business Service r1557 Sonoma av B
Cuthill Francis A (Bruce I) carp r2468 E 22d
" John D (Jane S) mtrmn Key System h1822 8th av
" Susan nurse 444 Wildwood av Pied
" Thos A (Emily L) treas H C Macaulay Fndy Co h1614 Spruce B
Cutler Chas H stdt r2731 Bancroft way B
" Kath P Mrs h2701 Durant av B
" Marie N (wid Oliver) h3935 Whittle av
" Miles B h1610f Walnut B
" Phyllis B Mrs h594 48th
" Saml L (Dee A) driftsmn East Bay Municipal Utility Dist h3934 La Cresta av
" Steph L (I Vernea) carp h4111 Adeline
Cutro Giovanni lab h916 46th
Cutrufello Carl (Eliz) lab h3111 E 7th
" John lab r3111 E 7th
Cutshaw John A (Winnie) clk h250b Broadmoor blvd
Cutten Chas R real est 1924 Bway R6 h1089 57th
Cutter see also Kutter
" Alex R (Emma C) h5631 Shafter av
" Beatrice S r111 Lake av Pied
" Edw A (Margt K) pres The Cutter Laboratory Inc h1321 Spruce B
" Edw A jr (Helen W) slsmn Cutter Laboratory h1840 Capistrano av B
" Edw S (Marie A) woodwkr h11 Monte Vista av
" F A adv mgr Cutter Labtry r914 Ordway B
" G M Mrs slswn r16 Rio Vista
" Helen K asst bkpr Piedmont Mkt r11 Monte Vista av
" Julia Mrs h382 Mead av
CUTTER LABORATORY INC THE, E A Cutter Pres, C M Twining V-Pres, J J Rahill Sec, N E Sattin Treas, Manufacturers Serums and Vaccines, 4th cor Parker, Berkeley, Tel BE rkeley 9420

CUTTER
" Lawrence W (Grace) mach Key System Rio Vista av
" M Josephine bacteriologist Cutter Labtry 2925 Hillegass av B
" Newell clk r3920 San Juan
" Paul clk r3920 San Juan
" Robt K (Virginia W) with Cutter Labtry h Ensenada av B
" Rosemary stdt r2325 Piedmont av B
" Walter L (Viola G) clk h3920 San Juan
Cutteridge Kenneth E (Marie E) sewing ma 4405 Piedmont av h77 Glen av
Cuttica Mario (Jennie) lab h894 52d
Cuttineau Hallie C sten r699 Lerida av
" Richd D slsmn J E French Co r1820 Pi blvd
Cutting Alice M Mrs h366 San Carlos av Pie
" Earl P (Sylvia E) sta eng h2478 Rawson
" Francis D r1809 Alice
" Francis P r Hotel Oakland
" Frank R r1230 Talbot av B
" Henry C (Minetta G) mining eng h839 W field av
" Ralph H (Vera) window dec h rear 2733 7 av
Cuttitta Jos (Lucy) barber r488 48th
Cuttle Fredk (Ora) phys 1916 Broadway R r Durant Hotel
" Kenneth O (Edna) h721 Rosemount rd
" Tracy D stdt r2345 College av B
Cutts Jos lab r1660 67th av
Cuvellier Lydia J r369 Palm av
Cuvreau Wm A barber r1291 58th av
Cuyala Marie h2527 Dwight way B
Cvetich Michl (Annie) lab h2515 Adeline
" Nickolas (Boja) lab h2232 Magnolia
Cvietusa Steve lab Westn Cal Fish Co r S Francisco
Cvitanovich Steph (Mary) chauf h1437 10th
Cwelg Jacob H shoe repr 3816 Foothill blvd
CYCLONE FENCE CO, Main Office and Facto 60th and Lowell, Tel OLympic 2060
Cykler Jas (Juliette) archt 1665 Mountain bl
" Theresa Mrs h1929 Dwight way B
Cycle Capitola (wid Wm) r1306 Park av A
Cypress Batcha (Angelino) ins agt h1012 Ve sallies av A
Cyprian Jos pntr h935 Chester
" Michl A gro 1700 8th h1690 Chase
Cyr Andw W emp Rheem Mfg Co
" G Leo (Alma M) crane opr h4206 Agua Vis
" Wm Y mach r4206 Agua Vista
Cyrier Alrid J (Bernetta) chauf h308 Haight A
" Apartments 1609 34th av
CYRUS PEIRCE & CO, See Peirce, Fair &
Cyrus Rose Mrs h2520 Market
Cyrzan Mary Mrs h1500 101st av
" Philip (Mary) lab h1500 101st av
Cyte Theresa B Mrs mgr Carolyn Court Ap h4130 Webster
" Wm E (Teresa) clk h4130 Webster
Czarnecki Anton slsmn h4070 Opal
" John K (Alice G) blksmth 1836 E 12th h7 Santa Ray av
Czarnotta J F mach r2619 Mathews
Czarnowski L K Miss tchr U of C r Women Faculty Club
Czech Jos music tchr 333 Lenox av
Czerkas Wm H mariner r1548 5th A
Czerney Anna M Mrs h1420 9th A
Czerny Peter J (Marie C) shipfr h1314 Web A
" R shipfitr r1314 Weber A
" Zurilda Mrs r5711 E 15th
Czinger Geo r2454 Wilbur
Czizek Jay A jr civ eng r5767 Shafter av
" Mamie F Mrs h5767 Shafter av
D & D Apartments 1110 E 12th
" & R Drug Co (G T Donaldson, J A Raelsl 5487 Claremont av
D A V Auxiliary Chapter No 7 200 Grand av
" Chapter No 19 200 Grand av
Daahl-Thomas Co C H Durkee mgr awnin 2335 Broadway
Dabadie Henry V (Dorothy P) fl lyr h1662 Sa Lorenzo av B
" Laura (wid J B) r3254 Garfield av A
" Percy T (Margt G) h1907 Carlton B
" Ralph G (Marion) electn h3260 Garfield av
Dabagh Dikran K (Annie) oriental rugs 52 College av h1729 Virginia B
Dabbs Deliah Mrs r5245 Underwood av
" Frank r2019 Telegraph av
Dabelich Peter F (New Del Monte Grill) r13 Fruitvale av
Dabelow Lloyd W (Bessie) driver h92 41st
Dabinnus Elsie M h4076 Mera
" Maria (wid Henry) h4076 Mera
Dabner Harold C (Alice I) mgr Irwina Apts h1540 Adeline
" Marie (wid Manuel) h2907 E 23d
Dabney Clara B r437 Perkins
" Ezekiel (Mary J) cook h1691 8th

DICKSON & HOLBROOK

SHEET METAL WORK

Warm Air Furnaces — Ventilating

80 Dwight Way BERKELEY Tel. BE rkeley 0347

NEY
rances B r2742 Elmwood av B
athan D wtchmn r1528 Sherman A
auline (wid A R) h437 Perkins
nos G (Jessie K) phys h2742 Elmwood av B
o Peter grinder Best Steel Casting Co r San Leandro
ovich Andw S (Kate) clk h4807 Webster
yril H (Eleanor) slsmn Virden Pkg Co h275 Monte Vista
udley (Dolly J) h745 Central av A
eo V (Nastasia) h3030 Linden
erald D ins r745 Central av A
ga clk r3030 Linden
eph (Josephine C) h275 Monta Vista av
amara Mario (Kath) journalist h227 Wayne av
asto Dominic jan h877 47th
ey Thos W (Rose A) mach h825 Grove
ha Elmer cbtmkr r491 51st
azel sten r491 51st
ohn (Sadie) h491 51st
nkin Nadia G bkpr r2710 Telegraph av B
Costa Albt clk r1718 Grand
Costa Antonio (Minnie) h1826 Foothill blvd
red (Julia) clk r1826 Foothill blvd
Costa Henry F (Marie) h1718 Grand A
Costa J Philip (Marie) clk h760 Eagle av A
ouis (Mary) driver h2315 E 27th
re Chalmers K (Elsie) firemn h300 Newton av
m slsmn Peck & Hills Furn Co r937 Stanage Albany
us Vivian C (Louise) bkpr h1306 Bway A
's Cookie Co L C Keller mgr 414 23d av
e Jack r720 Aileen
tis (Annie) shoe shiner r1380 9th
alter F (Carrie E) jan h720 Aileen
es Carrie Mrs h851 19th
la M h1353 8th
as Indywkr r1651 7th
ey Margt sten r6505 Whitney
artin W (Anna) eng h6505 Whitney
isman Virginia stdt r2521 Channing way B
mun Eliz M Mrs tchr Pub Sch r11050 Broadway ter
rving E slsmn Howard Baxter Automotive Serv r11050 Broadway ter
ary E Mrs h2704 Virginia B
o Antonia (wid Antonio) h1307 66th
mil h1600 74th av
esse r1600 74th av
one Michl (Margt) gdnr h4479 Howe
man Albt (Roselie) clk h1453 56th av
mon Julia C h3121 Harrison
ssler Horst stdt r2643 Hillegass av B
Fosse Jas slsmn A Levy & J Zentner Co r4809 Shattuck av
t Chas S auto trmr r6938 Lockwood
ampat John barber 435 9th
gett Ann I sec W M Greuner r167 Grand av
ora (wid C T) h456 Lee
exter V (Amelia) mach h1748 3d av
Walter (Kittie M) h1836 Cedar B
arl H (Gertrude) phys 532 15th R503 h451 Hanover av
arl P mech r782 19th
liz F r32 Glen av
orest shtmtlwkr r974 42d
ene r167 Grand av
as (Josephine) carp h974 42d
. E porter r186 Lexington av
obt H slsmn r456 Lee
E h167 Grand av
tuart (Constance D) instr U of C h1427 Hawthorne ter B
alter (Estelle) lab h964 5th
hlian Benj clk r2832 Johnson A
mar Lodge No 2 Society of Danneborg 164 11th
ner Edw slsmn Fageol Motors Co r3801 Rhoda av
ra Geo lab r823 Washington
ue Albt F (Agnes) brkmn h5130 Bond
uerre John J (Josephine) meat ctr h1062 59th
ene meat ctr r1062 59th
ack Ann Mrs confr 5810 San Pablo av h 5934½ do
ell Edith clk r3822 Harrison
l Aage (Daisy) pntr h3766 Ruby
bt P pilot Oakld Airport r470 61st
lex W carp h6821 Foothill blvd
rth mach opr r2132 60th av
rth W (Ida) h309 E 15th
xel (Marie) lab h1704 3d av
arl (Marie L) pntr h3335 Herrier
lothilde smstrs r224 Greenbank av Pied
ale A h1942 47th av
ewey (Grace) slsmn h433 Bellevue av
dwin W (Ethel) carp h2901 56th av
liz M dom 6126 Ocean View dr
eo lab r1616 Lincoln av A
eo H (Hazel) carp h539 56th

DAHL
" Gunnar H (Emily) carrier Oakld PO h1239 Pearl A
" Hans (Ingeborg) (St Mark Cleaners) h1324 50th av
" Henry mach r1102 Masonic av Albany
" Henry (Emelia) soapmkr h2435 E 24th
" Henry G r2435 E 24th
" Henry H (Lillian) carp h535 56th
" J T (Veronica) pkr r6720 Sunnymere
" Jas emp Albers Bros Mlg Co h564 29th
" Jas J (Harriet) clk h3164 Madera av
" Jos C (Agnes E) formn Calif Steel Wheel Corp r1347 95th av
" Kai chauf r3637 E 12th
" Kath H Mrs art gds 5333 Foothill blvd r San Francisco
" Marin (wid Gustave) h1616 Lincoln av A
" Martin W (Gertrude) sta eng h1820 Berkeley way B
" Mary Mrs clk r3721 Allendale av
" Matthew (Annie) tailor h1306 Channing way B
" Milton slsmn r1122 1st av
" Nelson C radio mech h1521 3d av
" Nicolas (Claire) h1720 Broadway A
" Olaf pntr r3226 Georgia
" Oscar mach r5323 Foothill blvd
" Peter mach r224 Greenbank av Pied
" Peter P (Ethel) h3226 Georgia
" Robt electn r3316 Kansas
" Roy chauf r1301 Park A
" Theresa M Mrs r3101 Maxwell av
" Thora (wid Theo) h1122 1st av
" W h1009 Madison
" Walter chauf r1301½ Park A
" Walter slsmn r1122 1st av
" Walter I dispr Calif State Auto Assn r2435 E 24th
" Wilbert G r539 56th
Dahlberg Alvin pilot r955 Talbot
" Arnold O (Cath S) h1763 Spruce B
" Arth H r2338 E 14th
" Fred E r2338 E 14th
" John lab r412 8th
" Nellie (wid Olaf) h1327 Blake B
Dahlborg Gustave A whsemn h3550 Gray
Dahle Albt (Emma) h2017 Essex B
" John L lab h2341 Valley
" Maude Mrs h2326 McGee av B
Dahleen Anton J (Clara) cond h2209 Rosedale av
Dahlen Alice fctywkr r272 Balra dr
" Theresa slswn r2012 Brush
Dahlenborg Albt h844 13th
Dahler Albt lab r292 4th
Dahleren Amelia (wid Carl) h1739 13th av
" Bengt L (Anna) tailor 5405 College av h5440 Manila av
" Carl M (Nissen) printer h718 Santa Ray av
" Emily tchr Pub Sch r1428 Alice
" G E Miss research asst U of C r2623b Benvenue av B
" Geo A stdt r2709 Channing way B
" Gus W (Kath) mldr h4004 Quigley
" Helen sten r5440 Manila av
" Lawrence G (Mae) tailor h5340 Bryan av
" Ruben K pntr r1739 13th av
Dahlin Avice A Mrs h2508 Benvenue av B
" John (Maud) carp h1101 61st av
Dahlke A H r1014 Clay
" Alma J sten r3070 Richmond blvd
" Anita B r3070 Richmond blvd
" Aug A (Bertha A) restr 701 Broadway h3070 Richmond blvd
" Herman F (Nina R) pntr h598 58th
Dahllof Ida (wid Herman) h1315 Lafayette A
" Ida M clk Am Trust Co r1315 Lafayette A
" M Leota sten r1315 Lafayette A
Dahlquist Aaron (Bertha) cement wkr h1612 27th av
" Agnes I sten r1612 27th av
" Dorothy stdt r1756 LeRoy av B
" Emil E (Antonia) chiropractor 5801 Adeline
" Lucile r1922 Francisco B
Dahlstrom Arth J (Grace) cbtmkr h3214 Sylvan av
" Elmer Rev pastor Swedish Mission Ch h2336 Grove B
" Fred (Olga) h921 Tulare av B
" G H Mrs h1442 37th av
" Gus M (Ida) lab h656 59th
" Oscar r6240 Hillmont av
" Oscar F (Evelyn) clk h3860 Lusk
Dahm Chas (Maria) h9234 Olive
Dahnert Arth F mests 948 54th r5403 Adeline
" Frank F (Julia O) h5403 Adeline
" Frank F jr meat ctr r5403 Adeline
Dahnke Anna S (wid F H) h2333 Fruitvale av
" Anna V slswn r2333 Fruitvale av
Daigle Jos E stdt r2326 Warring B
Daigre F M mtrmn r6622 E 14th
" Thos H (Alice C) clk h2505 11th av
" Wm L (Rita S) cond h1272 105th av

The Curtain Store Inc.

Interior Decorators

Curtains Draperies Upholstered Furniture Oriental Rugs Lamps Shades

520 13th St. bet. Washington & Clay

COFFIN-REDINGTON COMPANY
WHOLESALE DRUGGISTS
401 MISSION STREET
SAN FRANCISCO
DOuglas 9300
1452 Webster Street
Oakland
GLencourt 9335

LIBERTY ORNAMENTAL IRON & WIRE WORK
Mfg. & Erect Fire Escapes - Stair Rails - Door Grilles - Balconies
Folding Gates and Iron Fencing
21st and Filbert St. Oakland, Cal. Tel. HIghgate 44

Dailey Alvy B (Gladys R) h304 Foothill blvd
" Chas A slsmn h742 Rand av
" Chas H (Gladys M) slsmn h1535 Shattuck av B
" Chas W (Bertha I) carp h3930 Redding
" Dennis (Cath) r9520 Sunnyside av
" Eileen r671 Longridge rd
" Emma (wid Peter J) r45 Napier
DAILEY (F H Motor Co) (F H Dailey) 4117 E 14th. Tel AN dover 1060 (See right top lines and page 106)
" Frances (wid M E) tchr Pub Sch h2617 Etna B
" Frank H (Alma A) (F H Dailey Motor Co) h671 Longridge rd
" Fred (Ellen) mach h2246 Vicksburg av
" Fred A (Marguerite) contr h2261 Powell blvd
" Geo R (Mary H) h6030 Monadnock way
" Gerald E (Marcella) slsmn F H Dailey Motor Co h5157 Fairfax av
" Grace A clk H C Capwell Co r San Francisco
" Harry h9520 Sunnyside
" Helen tchr Pub Sch r433 Bellevue av
" Isabelle I Mrs teleg opr r875 57th
" Jacob L (Jessie) fuel and feed 4012 Hopkins h4011 Masterson
" Jas E (Theresa J) slsmn h360 29th
" Jas G aud C H Will Motors Corp h742 Rand av
" Jeanette r742 Rand av
" Jeannette stdt r1009 Shattuck av B
" John lab r910 Castro
" John printer r1609 Alcatraz av B
" Kitty S Mrs drapery mkr h1609 Alcatraz av B
" Lawrence L (Mary) chiro 1419 Seminary av
" Leonard C (Isabelle) mach opr h875 57th
" Mary Mrs h954 66th av
" Thos (Camille) h1472 5th
" Wm garagemn r9520 Sunnyside
" Wm C bkpr Alameda Rug Wks h1127 Clay
" Wm J (Anne) phys h1162 Trestle Glen rd
Daily Arminta (wid J W) r1636 104th av
" Clifford forester r1634 104th av
" John H cash AT&SFRy r1314 University av B
DAILY PACIFIC BUILDER, Stark-Rath Printing & Publishing Co Publishers. Prints the Building News and Advance Construction Reports of the Pacific Coast for the Special Interest of Architects, Engineers, Owners, Builders, Real Estate Offices, Municipal Authorities, Materialmen, Etc. Issued Daily, $1.50 per Month. Oakland Office 354 Hobart, Tel LAkeside 6750; San Francisco Office 545 Mission, Tel GArfield 8744
" Wm T (Florence M) instrumentmn Okld Eng Dept r5901 Thorn rd
Dainard Francis E (Myra) acct h4323 Brookdale av
Daingerfield Wm R (Sarah M) lawyer h1850 Arch B
Dains Helen E Mrs photog h654 Nielson av B
Dair John F (Mabel) supt A K Goodmundson h666 17th
Dairyrade Co The N R Buchanan treas animal food mfrs 2443 Magnolia
Dais Marion (wid Anton) h772 Buena Vista av A
Daisey Belle r2116 Buena Vista av A
Daiss Carlton J (Lorene) h1054 Harvard rd Pied
Dajas Victor N (Ollie M) decorator Curtain Store r San Leandro
Dakalis Geo restr 2511 Telegraph av r573 25th
Dakan Frank (Beulah P) tilestr h1014 Filbert
Dake Burt M auto mech r835 40th
" Florence A Mrs h835 40th
" Frances W (wid E D) h30 Grand av
" Guy E (Louise M) chauf r3966 Lyman rd
" Minnie B (wid G W) gro 2422 27th av
" Wm A r1725 Castro
Dakin Arth H h1443 Josephine B
" Casebolt archt 319 13th r1443 Josephine B
" Edw mech r3006 60th av
" Frank W (Cora) archt h2624 Benvenue av B
" Mary E (wid Geo) h3006 60th av
" Steph (Mayme) chauf h430 42d
Dala Clement jan r460 Staten av
Dalaville Peter indvmn r9709 D
Dalberti Blanche smstrs r1036 104th
" Geo woodwkr Patterson Ladder Co r1036 104th av
" Jerome (Blanche) pistr h642 58th
Dalbey Galen C lab h843 75th av
Dalby Donald R chemical eng r215 Hillcrest rd B
" Sarah G (wid John) r843 75th av
" Stella r843 75th av
Daldine David porter r1108 Alice
Dale A Bernice clk r3819 Agua Vista
" B J plmbr r929 Brush
" Cath Mrs r710 Harrison
" Daisy S (wid K H) h5458 Shafter av
" Dorothy J r5375 Belgrave pl
" Edgar (Maria) h609 Aileen
" Ethel br mgr MacMarr Stores r518 44th
" Florence (wid Jas) h3836 Telegraph av
" Francenia (wid F C) h3152 Lewiston av B
DALE
" Harold E (Irma) plmbr h1424 Hampel
" Henry J r1814 Central av A
" Herbt (Gertrude) bkpr h1755 High
" J E h1290 26th av
" J S emp Rheem Mfg Co r1254 64th
" Jack (Dorothy) confr 4000 Hopkins
" John A (Annie) shtmtlwkr h1626 79th av
" John M (Clara) plmbr 372 24th h5633 L ton av
" Keith E (Jeannette) slsmn Safeway Sto h3107 Arizona
" Luke (Maret A) carp h3138 Coolidge av
" Merrill J r1288 107th av
" Robt r1227 Burnett B
" Roberta Mrs h5673 Keith av
" Saml L (Myrtle) slsmn h1345 Peralta av B
" Stanley pkr r3836 Telegraph av
" Steph A (Alma L) h5375 Belgrave pl
" Thos pntr r1551 Madison
" Wm J (Helen) h1333 Poplar
Daleclo Michl lab h796 18th
Dalen Clifton E clk r929 106th av
" Elsie L r929 106th av
" Florence J r929 106th av
" John H (Yvonne M) h507 Moraga av Pied
" Louise E (wid Elbert) h929 106th av
Dales Gaylerd (Clarice) chauf h4543 San C los av
D'Alesandro Joe tailor r319 Lester av
Daley Alice jan r1633 16th
" Cath (wid Richd) r2515 Encinal av A
" Emmett C r420 13th Richmond
" Geo W (Jeannette) h2206 Clinton av A
" Georgia lndrywkr r1917 Filbert
" Gerald L (May) adj PG&ECo r745 E 11th
" Hugh L (Eleanor W) chauf h3658 35th a
" Jessie clk h2322 Shattuck av B
" John M (Kath) h1437 34th
" Leo T slsmn Standard Sanitary Mfg Co r S Francisco
" Luke A (Alice) h1633 16th
" Margt clk Calif Teachers' Assn
" Marian r2447 Dwight way B
" Mary r6076 Allston av
" Mary Mrs maid r1931 San Pablo av
" Mary C (wid Chas) h539 30th
" P F driller r1610 Willow
" Roderick (Eleanor) h929 Modoc B
" Timothy lab 1547 Oregon B
" Wm A slsmn r536 30th
" Wm E (Lottie M) mgr Island City Fuel & Co h1251 St Charles A
Dalferro Peter (Rose) chauf h1332 Walnut B
Dalfonso Rose r467 60th
Dalgarno Katiebel sten Oliver United Filter San Francisco
Dalgity Lloyd E (Lydia) electn h549 San Clara av A
Dalgliesh Florence Mrs reporter Retail Cre Assn r574 Walla Vista
Dalgodo Thos restr wkr h527 Grove
Dalheim Elmer R (Inez) mach h4707 Salem
Dalhen Mary Mrs h2012 Brush
Dalke Chas K (Ella) deckhd h7748 Crest av
" Henry K (Bertha) carp h7756 Crest av
" Jacob B (Olga) lab h7526 Krause av
Dall Christian H (Kath) cook h7457 Lockwo
" Eleanor sten r1012 Bancroft way B
" Fred (Hazel) h1169 Trestle Glen rd
" Hans mldr 739 Cerrito A
" Herman saladmkr Leighton Industries
" Peter (Anna M) mldr h1012 Bancroft way
" Walter mach r939 Cerrito Albany
Dalla Albt L steelwkr r5837 San Pablo av
" Amelia Mrs h1337 66th B
" Emil R factorywkr r1337 66th B
" Mollie C factorywkr r1337 66th B
" Via J h871 47th
Dallager Gladys sten r5509 Brookdale
Dallahite Paul lab r1778 7th
Dallas Alex (Clara) sdr h2631 San Jose av A
" Alfd J (Gladys V) clk h1200 Spruce B
" Carl E appr r1926 47th av
" Chris (Pagola) shoe shiner h4044 Suter
" Claire L r92 Seaview av Pied
" Geo A (Wilhelmina) bkpr h1631g Walnut B
" Hazel nurse r7434 Arthur
DALLAS HOMER R (Alice C), Treasurer ar Tax Collector City of Alameda, h3106 Cen trat Av, Alameda
" Irene maid 29 Eucalyptus rd B
" Irene Mrs r519 Henry
" Jas B (Eliz) clk h764 Lincoln av A
" Jas L (Flora B) h100 9th
" Lillian L r100 9th
" Reginald clk r7434 Arthur
" Rowland A (Mabel H) fuel 6302 E 14t h6312 do
" Ruth M clk r2571 35th av
" Sidney T carp r7434 Arthur
" Wilhelmina clk r1631 Walnut B
" Wm C (Carolyne) rancher h92 Seaview a Pied
" Wm H (Ursula) mach h7434 Arthur

EAST BAY CREDIT SERVICE

COURTEOUS COLLECTION SERVICE

No Collection, No Charge

210 Henshaw Building
14th and Broadway

Tel. LA keside 6274
LA keside 6275

Oakland
California

llendorfer Geo J (Eliz) real est 2973 Hopkins h3075 Arizona
Helen sten r3075 Arizona
llerup Benj (Margt) carp h1618 Tyler B
Chas slsmn r1618 Tyler B
lley Gertrude sten r Key Route Inn
lliba Jennie A clk r1442 6th av
llimore Geo W (Effie) chf clk SPCo r5450 Princeton
llin Leo (Amalia C) slsmn h74 Rio Vista av
Otto (Reka) tailor h1542b Webster A
llman Arnold G (Madeline) deckhd h1235 81st av
lly Wm M stdt r2412 Piedmont av B
lmage Edw r1479 Fruitvale av
lman Fred A (Marie) mgr Victoria Hotel r717 Clay
lmas Amadeus jan r911 Grove
Geo H (Frances) (Eastlawn Realty Co) h5450 Bond
Jeannette (wid John) r875 Oak A
Raymond r875 Oak A
Victor S (Sadie L) capt AlaFD h875 Oak A
lmasso Giuseppe pipefitr El Dorado Oil Wks
l Mazzo Jos baker r3935 San Juan
lmon Celestin (Louise) (St James Hotel) h865 29th
Geo E chauf h674 31st
Rne r865 29th
loreaux Louise h5552 Vallejo
lpiaz Sirafino steelwkr r5837 San Pablo av
l Porto Egisto (Mary) fruits and veg Capwell Central Mkt r2276 35th av
lporto Frank lab r1420 Magnolia
lrymple Arth E clk r84 Yosemite av
Cora (wid Arth) h84 Yosemite av
Dorothy M r2314 Haste B
Eliz M Mrs nurse 89 41st
Hattie E (wid Melvin) h1823 63d B
Silas A (Eliz M) vulc h79 41st
lso Alfd (Mary) carp h1231 Allston way B
Alfd jr clk r1231 Allston way B
lto Albt trans dept Post-Enquirer r1642 21st
Benj clk Angelo Brenci
Edw (Birdie) h1642 21st av
Frank (Mary) police h543 Linden
John (Mary) mgr M Corsi r560 45th
lton Ada r1450 Alice
Alice r1461 Alice
Alice C r1836 Sonoma av B

ALTON BROS LTD. R L Dalton Pres, Booksellers and Stationers, Greeting Cards, Circulating Library, Office Supplies, Fountain Pens, Engraving and Printing, 467 12th, Tel LA keside 4707

Calvin (Lena) h3408 Davis
Carrie W (wid R C) drsmkr h1512 E 33d
C J (Mary C) prsmn h1248 Gilman B
E cond Key System r Richmond
E B (Bay Cities Service Bureau) r1723 Webster
Earle C (Dorothy) h2690 Sacramento B
Edw mach r1447 13th av
Edw C electn h845 Jackson
Edw T (Frieda) mtrmn h1425 2d av
Eva lndywkr r2919 Linden
Frank auto mech h5215 Cochrane av
Frank lab h1607 5th
Gertrude r1703 Filbert
Harry D (Alice) elev opr h1635 Delaware B
Henry P (Margt K) h5702 Keith av
Herbt stdt r2522 Ridge rd B
Herbt A baker 1301 Lincoln av A r1903 Irving av
Herbt L slsmn h1903 Irving av
Jas r1642 Grant B
Jas (Celina) cbtmkr h1095 Park av A
John (Dorothy) cond h1725 62d av
John lndywkr r1216 19th
John stdt r2611 Durant av B
John F chemist r1477 74th av
John J (Mary) h3100 Grove B
John J slsmgr Jos Pierotti & Sons r San Francisco
John J (Hannah)h1302 E 25th
Lawrence lather r1216 19th
Leonard M h1945 26th av
Lucy (wid Edw) h1703 Filbert
Mary A (Arema) phys 1744 Bway R205 h5424 Shattuck av
Mary (wid John) h1216 19th
Mary (wid John) h3218 Florida
Mattie A nurse Anna Head School r2538 Channing way B
Myrtle sten r3218 Florida
Nellie F Mrs h1836 Sonoma av B
Nina L Mrs h4277 Howe
Nova r1425 2d av
Philip N Gas sta 540 5th r San Leandro
R C lbrwkr r3408 Davis
Raymond L (Thelma) pres Dalton Bros h4281 Howe
Robt D (Jennie) city arch eng h4040 Laurel av
Rodney D slsmn h241 29th

DALTON
" Robt O (Mabel M) slsmn Melrose Lbr & Supp Co r1811 27th av
" Saml E (Alice W) pres Melrose Lbr & Supp Co h754 Calmar av
" Thelma (wid R L) h184 Ridgeway av
" Thos L (Hazel R) lab h2322 11th av
" Thos S (Christine) (Thos S Dalton & Son) h1477 74th av
" Thos S jr (Cath) (Thos S Dalton & Son) h1477 74th av
" Thos S & Son (T S and T S Dalton jr) garage 2641 Seminary av
" Wm lndywkr r1216 19th
" Wm (Anna) steelwkr h2120 13th av
Dalumbal Theo r51 8th
Dalwigk Oscar H gas sta 5201 Broadway h5138 Coronado av
Daly Agnes Mrs r1229 West
" Alice L (wid C J) h2942 Fruitvale av
" Arth B (Evangeline) civ eng h2451 Ashby av B
" Bettie C (wid J R) h1407 2d av
" Castleman h1820 Park blvd
" Cath stdt r2639 College av B
" Chas J acct r2942 Fruitvale av
" Christina clk r5760 Vicente
" Claude L (Jean) slsmn h1114 Dwight way B
" D Jas (Julia) mech h1801 Brush
" Denis A (Nonie) asst supt mails BklyPO h1724 Sonoma av B
" Doris I sten r615 27th
" Edythe M Mrs h615 27th
" Elbert A (Lillian M) printer 2624 San Pablo av h1350 Alcatraz av
" Ellen r2639 College av B
" Estella M Mrs sten r5422 Hill Top Crescent
" Frank J (Mary P) slsmn h2051 Buena Vista av A
" Georgia (wid A C) h1917 Filbert
" Gertrude B bkpr r424 27th
" Gladys M Mrs dental asst R W Rideout r1820 Park blvd
" Grace S Mrs r536 23d
" Harry carp h7700 Crest av
" Henry flanger Moore Dry Dock Co r San Francisco
" Jacqueline tel opr r51 8th
" Jas mach r San Louis Hotel
" Jas stdt r2601 Channing way B
" Jas (Mary) h1547 Oregon B
" Jas A saw fler 1106 Delaware B
" Jean M Mrs typist 2614 Warring B
" Jeremiah J carp h424 37th
" John J r1427 8th av
" John P (Madge C) auto mech h1525 Alcatraz av B
" John V car clnr Key System r1707½ 73d av
" Jos A (Kathleen) ship clk h5422 Hill Top Crescent
" Jos F (Gertrude A) plmbr h4808 Congress av
" Jos M (Mary E) h2024 102d av
" Kath (wid Jerry) r2243 Derby B
" Levoy T (Genevieve) carpetlyr h2221 109th av
" Lloyd cement fin r587 8th
" Lorena E (wid Patk) h554 66th av
" Louis V (Edna M) ydmn h1194 63d
" Martin E clk r1806 Walnut B
" Mary dom 6076 Alston av
" Mary A r2212 Ward B
" Mary A clo prsr r525a 59th
" Michl J (Mary) h2194 Rosedale av
" N C nurse r1415 Harrison
" Nora sorter Rosenberg Bros & Co r San Francisco
" Paul G r615 27th
" Philippa L compt opr r2051 Buena Vista av A
" Pieren (Eliz) eng h5212 Shattuck av
" Richd (Jeanette) h1455 1st av
" Saml J (Anna) clk h912 Alleen
" Sara M registrar Associated Charities h2212 Ward B
" Thos V stockmn Owl Drug Co r2942 Fruitvale av
" Tom jan r1207 Filbert
" Wm J (Dosha) 2d hd furn 1300 E 14th
" Wm P cannery wkr r106 Delaware B
Dalzell Clyde R (Bertha) sec-treas Thomas Rigging Co h3431 Market
" Frank L (Nedora) h1808 Grove B
Dalziel Alex chauf r5932 Ocean View dr
" Andw (Fannie) plmbr h210 La Salle av Pied
" Anstruther S (Helen) h2811 Woolsey B
" Building 532 15th
" Donald P r2811 Woolsey B
" Fannie r210 La Salle av Pied
" Jack A clk r2811 Woolsey B
" Jas stdt h2738 Durant av B
" Janet r210 La Salle av Pied
" Kenneth C r5932 Ocean View dr
" Robt (Louisa P) h2000 Los Angeles av B
" Ross W (Gertrude) shtmtlwkr h2482 61st av
" Wm (Nellie P) h5932 Ocean View dr
" Wm D r2024 82d av
" Wm N r5932 Ocean View dr

Arts & Crafts

Agency

Jessie Southern

≋

RELIABLE HELP

≋

Phones
LA keside
2221
and
HO lliday
1818

≋

314
Hobart

POLK'S BANKERS' Encyclopedia

CONTAINS A FULL AND COMPLETE LIST OF

Banks Bankers Trust Companies Savings Banks in the United States and Canada

ALSO OTHER VALUABLE DATA CONCERNING BANKS

Price $15

Polk's Bankers Encyclopedia Co.
Publishers
431 Howard Street
Detroit

524 Broadway
New York

CHINESE HERBALISTS

24 Years
Same Location

Our Specialty
Stomach
Liver
Lungs
Heart
Kidneys
Indigestion
Rheumatism

The Original
CHAN & KONG
Chinese Herb Specialists

901 Clay, cor. 9th

Tel. LA keside 4113

Judicious Advertising

CREATES
A New Business

REVIVES
A Dull Business

ENLARGES
An Old Business

RESCUES
A Lost Business

PRESERVES
A Large Business

SECURES
Success in Any Business

SAVES
A Failing Business

ENABLES
You to Pay Your Taxes

()

Directory Advertising Brings Satisfactory Results

FARMERS & MERCHANTS SAVINGS BANK

Franklin at Thirteenth Street

A SAVINGS BANK OF STRENGTH AND CHARACTER

Dam Cyrus K Mrs h2500 Durant av B
" E Pearl r2500 Durant av B
" Francis H (Inez) lawyer h1930 Hearst av B
" Freda r1533 Verdi A
" John A (Jenny) cbtmkr h1318 E 26th
Damala Jack lab r2634 Magnolia
" Jos (Nicoletta) lab h2834 Magnolia
Damalos Beatty Mrs slswn r2107 St Jarlath av
Daman Ernest C lab r2574 E 27th
" Emma H (wid H B) r3765 Webster
" Geo H (Nola F) lab h2574 E 27th
" Violet waiter r3624 Grove
Damante Carlio h526 Brush
" Frank tile setter r1317 Derby B
D'Amante Salvatore (Herminia) shoe repr 1073 14th
D'Amaral Edw mach r1115 Walnut A
" Frances mlnr r1115 Walnut A
" Frank (Mary) mach r1115 Walnut A
Damaral Jos (Mary) carp h1719 69th av
" Melvin r1719 69th av
Damarel Ray designer r1524 Excelsior av
" Tony (Emma) formn h1524 Excelsior av
Damaron Mollie Mrs nurse h1918a Harmon B
Damas Frank J (Marie) h1762 82d av
" Frank J jr lab r1762 82d av
" Henry auto mech r3930 Shafter av
Damaschino Frances Mrs lndywkr h587 46th
" Frank (Josephine L) clk r587 46th
" Josephine L sec Okld Motor Car Co r587 46th
" Tresio J clk r587 46th
Damato Jas J swtchmn r5521 E 15th
" John J oller r5521 E 15th
" Nich (Columbia) chauf r5521 E 15th
Dambacher Frank R (Gladys) chauf Rigney Tile Co h4100 39th av
Damboise Saml rigger r916 7th
D'Ambrogio Natale J (Maureen) slsmn h2243 Derby B
D'Ambrosio Jos r1384 E 28th
" Jos (Theresa) carp h1348 Channing way B
" Vitantonio (Mary D) gdnr h1384 E 28th
Dambruck Albt C interior decorator 515 13th r1815 E 21st
" Julia Mrs C S pract h1444 4th A
" Wm (Julia M) lab r1444 4th A
Damcke Fred engraver r3109 Wheeler B
" Henry G shtmtlwkr r3109 Wheeler B
" Herman G (Justine) h3109 Wheeler B
Damdle Alesandro r765 6th
Dame Fred A (Mary) chauf h2008 Brush
Damele Anthony (Rena) scavenger h1031 46th av
" Antone (Maria) gdnr h2907 Linden
" Attilio clk r2907 Linden
" John (Susan) baker h767 Buena Vista av A
Damenico Geo fctywkr h rear 1509 9th A
Dameral Antone lab r1524 Excelsior av
" Clifford H dfismn r1543 19th av
" Herman G (May L) carp h1543 19th av
" Lucy Mrs r1939 42d av
Damerelli Carlo (Annie) car clnr h3049 Linden
Dames Geo A (Anna) mech eng h9221 B
Damgaard Andw (Christine) pntr h5732 E 15th
" Rudolph pntr r5732 E 15th
" Soren cbtmkr 1297 64th av h do
Dami Attilio (Blanca) (Angeli Bros) h6030 Chabolyn ter
" Cesare (Angelina) prod h400 Cavour
" Fred (Madeline) sausage mfr 5016 Telegraph av r5022 do
" Lino slsmn r400 Cavour
" Ray clk r628 E 8th
Damianakes Constandinus (Anastasia) restr h2047 11th av
" Frances Mrs mdse mgr Whitthorne & Swan r492 41st
" Gus restr 455 8th
" John E (Mary) gro 1325 Park A h2266 Encinal av A
" Marie P r327 Lenox av
" Nick P (Helen N) (Calif Peanut Co) h327 Lenox av
" Peter E (Frances) h492b 41st
" Solon A r327 Lenox av
Damiani Jos (Bertha) mldr h931 Adeline
Damico Eug (Eleanor) lab h959 45th
D'Amico Hazel T Mrs tchr Pub Sch r2514 9th av
Daminakes John E (Mary) gro 1325 Park A h2256 Encinal av A
Damir Arshak J (Frances) tailor 6211 College av h477 61st
" Diana sten r477 61st
" Edw J (Etta F) pipefitr h492 63d
" Frank A slsmn Washn Mkt r477 61st
" Victoria sten r477 61st
Damker Hans (Sena) mach SPCo h1118 Cowper B
Damkler Martin (Johanne) whsemn h280 Lenox av
Damkroeger Alice M (wid G W) r3337 64th av pl
" Clare E tchr Ala Pub Sch r1216 Eagle av A
" Danl A (Kate H) h1216 Eagle av A
" Louise tchr Ala Pub Sch r1216 Eagle av A
Damlos Paul (Betty) pntr h2107 St Jarlath av
" Robt W dept mgr Swan & Gerwin r2107 St Jarlath av
Damm Addie L Mrs h5380 Shafter av
" Aug (Clara) elev installer h1056 44th av
" Doris stdt r5360 Shafter av
Dammerman Josephine compt opr 230 Oak
Damon Chas M lab r2116 Lincoln av A
" Christina dom r1728 9th B
" Claude E (Mae) foremn h336 Portland av
" Geo E h1454 70th av
" Godfrey E (Dixie) slsmn J E French Co h18 LeRoy av B
" Harold W (Alice) auto mech h2047 Crosby
" Henry baker h1109 Webster
" Henry S (Pearl) lino opr h1628 72d av
" Ira R (Mabel) mach h1420 Grant B
" Jas A Mamie E) marine eng h2858 E 16th
" Jas M (Etta J) egg candler h2469 26th av
" Jos T h906 66th av
" M Roy formn The Courier h1788 San Lorenzo av B
" Marion r404 E 14th
" Ruth Mrs r1788 San Lorenzo av B
Damonte Delphino (Damonte Products Co) h49 Desmond
" Domenico shoe repr 5507 San Pablo av
" Edw clk Damonte Products Co r922 Stannage av A
" Frank L (Albina) baker h820 Apgar
" Jos (Hazel) h390 35th
" Lena clk r390 35th
" Products Co (Delphino Damonte) soft drink bottlers 532 6th 1547 7th and 4315 14th
Damonti Frank (Ora) chauf h1940 81st av
D'Amour Louis (Pearl) slsmn h7021 Arthur
Damron Cecil J elev opr h304 Foothill blvd
" Chas W clk r2422 57th av
" Earl phys r1561 Jackson
" Mildred Mrs h2422 57th av
Damsel Meryl (Hazel) plstr h1480 Centini av
" Hazel L sten r1460 Centini av
Damsell Flora Mrs tchr Pub Sch r1811 Rose B
Damson Cecil J jan r 310a Foothill blvd
Dana Alfd tmkpr Howard Terminal r Decoto
" Auto Co (L V Dana) 2835 Broadway
" Cecil Mrs tchr Pub Sch r Decoto
" Donald (Evelyn) clo prsr h1817 Brush
" Doris clk r2710 Garber B
" Dorothy Mrs r1613 Union A
" Ernest lab r1081 60th
" Flora Mrs clk r464 Moss av
" Frank (Mary) h1081 60th
" Helen E r3160 Kingsland av
" Herbt R jr slsmn h1293 Trestle Glen rd
" Irene r2710 Garber B
" Joaquin (Annie) lab h3102 Magnolia
" Joaquin jr clk r3102 Magnolia
" John W (Sadie A) (Dana's Garage) h2710 Garber B
" Leslie J (Florence) (Dana Auto Co) r41 Boynton av B
" Mary A (wid I P) tchr h3160 Kingsland av
" Mary clk r3102 Magnolia
" Rose tailor r1088 45th
" Ruth E tchr Pub Sch r4160 Kingsland av
" Wm h1824 Linden
" Wm N (Mae) auto mech h529 E 17th
Dana's Garage (J W Dana John Muldoon jr) 2436 Dwight way B and 2546 Telegraph av I
Danaghy Jas T mach SPCo
Danaher Jas C (Jean) slsmn h856 Carlston av
Danas Sarah lndywkr r1459 67th av
Danberg Carl F (Thyra) deckhd h819 60th
Danbury Hat Works H G Lanier pres H F Buhr sec 1214 Franklin
Dance Art Studio (Viola Rodley Rotha Baldie) 1448 Webster
Danele Atillo clk P G Steccone r2907 Linden
D'Ancelle Apartments 1527 Everett A
Dancy J M tile setter Rigney Tile Co
Dand Wm R (Isabelle) eng h505 Glen View av
Dandigan Patk J millwkr r1045 56th
Dandis Nicholas restr 3801 E 14th h1932 Auseon av
D'Andre Margt Mrs clk r2110 Ashby av B
D'Andrea Edw r2111 Ashby av B
Dandridge Florence (wid Pleasant) h1714 11th
" Wm (Josephine) lab h3309 Market
" Wm N K (Eliz) porter h1715 Stuart B
D'Andrie Edwin (Rosa) h1428 Jackson
Dandy Eric F (Gretchen F) mgr Atlee F Hunt Co h18 Panoramic way
" Wm G jr h116 Lake
Dane Geo B (Beatrice J) h1208 Shattuck av B
" Geo E lawyer r1206 Shattuck av B
" John h5554 Lawton av
" Otto lab r1249 Ashby av B
" Ruth B r1208 Shattuck av B
Daneke Hartley F r1055 Sierra av B
" John P (Chloe) h1055 Sierra B
Daneral H G cbtmkr r1543 19th av
Daneri Adele r5909 Claremont av
" Genevieve sten r5909 Claremont av
" Henry W (Anna F) mach h6622 Deakin
" Jos (May F) carp h6515 Raymond
" Tilo (Sadie) h1125 Winsor av Pled
" Wm formn H C Macaulay Fndy Co r San Francisco

SPENCER C. FISH INSURANCE COUNSELOR

PROPERLY APPLIED LIFE INSURANCE MEANS
CONTINUOUS HELPFULNESS IN MEETING CHANGING CONDITIONS

1736 Franklin St. OAKLAND Tel. LA keside 4600

nesi Jas porter r720 6th
ney Florence R Mrs law stdt r1120 Centini av
nford Mozart r2733 Woolsey B
Roy E (Irene) slsmn h703 Brookwood rd
Roy E jr r703 Brookwood rd
Virgil (Effie) slsmn h1329 Bonita av B
nforth Alice G sten r5462 Miles av
Boyd H r2141 10th av
Edmund B (Levona) carp h3736 Loma Vista av
Geo S (Dorothy) carp h4831 Fairfax av
Helen M (wid F B) r2607 Grant B
L F slsmn Calif Northern Corp
Rose V (wid T) restr 549 Adeline h2141 10th av
Roy H (Alice) journalist h1132 Arch B
Stanley C hoist eng r2141 10th av
Susie D (wid G S) h5462 Miles av
ngberg Doris Miss dept sec U of C r2958 Russell B
Grace M tchr U of C r2958 Russell B
Kath stdt r2725 Channing way B
Margt (wid Fred) h2958 Russell B
ngelo Nunzio (Margaret) clk h9839 Walnut..
Thos lab h555 43d
ngerfield Clarence A (Effie) h2213 Acton B
Frank chauf h2083 Broadway
ngles Aug (Julia) restr 1141 55th h1143 do
Helene E music tchr 1143 55th
Leon (Mary) lab h5879 Baeudry
Rene r5879 Beaudry
ngott Abr tailor r1066 Excelsior av
Anna Mrs r1119 Linden
Louis (Hannah) tailor 1194 7th h1119 Linden
Morris (Hilda) tailor 1690 7th h1066 Excelsior av
Paul (Dorothy) pawnbroker 707 Broadway h1343 Excelsior av
Sammy clk r1066 Excelsior av
nhart David r2611 Durant av B
nhauser Mary L bkpr r1551 Solano av B
Steph C (Ella M) car repr h6027 Adeline
nhouser Herman (Helen) electn r879 Milton
niel A K Miss tel opr r1122 Talbot av B
Eliz L clk r1024 Santa Clara av
Ernest W autowkr r2524 Clement av A
Evan R h5933 Hilton
Francis M (Wanda) chf yeoman h1811 27th av
J F tchr U of C r100 Woodmont av B

NIEL J SHELBY (Agnes F), Auditor First National Bank in Oakland, h5348 Walnut Av, Tel FRutivale 7924-W

Jas bkpr Central Natl Bk rt 1 bx 506
John M (Lectie) barber h1230 37th av
Leon chauf r325 Market
Madge h2814 Viola
Nellie r1324 Dolores av
Nellie (wid R L) h2127 Ashby av B
Reid (Jewell) formn Am Can Co r2222 Madera av
Robt L (Ivadell) slsmn h2925 Wheeler B
Walter lab r920 Magnolia
Wm K (Lillie) lab h725 Filbert
Wm O (Agnes) electn h1811 Centini av
aniells Amy Mrs r1717 Versailles av A
Clarence C collr r1717 Versailles av A
Julia A stdt h1739 Euclid av B
Saml h1717 Versailles av A
aniels Alice Mrs r1268 8th
Alida J Mrs h1504 Grove B
Arth L (Ethel) chauf h1163 60th av
Bonita A Mrs h2341 Valley
Brooking (Dora) chf eng h612 Foothill blvd
Burdet clk r2252 Rosedale av
Cath sten r2417 Carlton B
Cath R clk r2605 Milvia B
Chas bkpr Am Trust Co r1828 88th av
Chas (Eliz) mach h2838 McGee av B
Chas M tchr Ala Pub Sch h1420 San Jose av A
Chas N ship clk h3136 Harrison
Chas R jan r3870 Patterson
Charlotte M (wid H M) r945 Rose av
Clara O (wid D F) r1420 San Jose av A
Clarence E (Val A) emp PT&TCo h3319 Grove
David (Cynthia) chauf h1037 Arlington av
Dorothy r1223 Park av A
Edith r2208 San Pablo av
Edw L (Hannah) chauf h1157 60th av
Ella A (wid Wm) slsmn h1770 Excelsior av
Elmer J (Grace L) miller h1622 Harrison
Esther bkpr r2176 Kittredge B
Ethel E Mrs bkpr Bray & Mulgrew r1163 60th av
Frances Mrs artist h2940 Claremont av B
Frank r3029 Foothill blvd
Frank (Wilhelmina) mach r1042 Underhill rd
Frank orderly Bkly Genl Hosp
Fred r4742 Walnut
Fred H (Grace) h1223 Park av A
G A acct r Elks Club B
Geo (Margt) h1728 Vine B
Geo A stdt r2405 Prospect B
Geo S (Harriet G) r2605 Milvia B
Georgie E Mrs maid 828 Contra Costa av B
Grace Mrs candy pkr r1223 Park av A
Harriet Mrs r1020 7th av

DANIELS
" Harry C (Jane K) h5685 Oak Grove av
" Helen E nurse 2014 Channing way B
" Henry mtrmn r1053 45th
" Henry (Eliz) clk h1517 Grant B
" Herbt S (Elsie) chauf h2322 64th av
" J F clk Durant Motors Co r San Leandro
" J Geo W (Eliz R) pntr h3060 Capp
" Jas (Eliz) slsmn h4171 Shafter av
" Jas L mstr mariner r2014 Channing way B
" Jas W (Rose M) clk h1828 88th av
" John carp r1365 104th av
" John (Myrtle) mgr Bonnie Ray Apts h1275 University av B
" John A (Julia F) slsmn East Bay Realty Co h821 Nellson B
" John E (Carrie) lab h6426 Essex
" Jos L (Eliz J) cigars 1779 16th r810 51st
" Keyes M (Margt) bkph Edwards Ice Machina & Supply Co h1034 Stanford
" Lena Mrs h1738 Pearl A
" Lillian M (wid John) h1311 66th B
" Mack cook h541 Union
" Margt maid 554 Boulevard way Pied
" Margt L r2014 Channing way B
" Mark jr stdt r2940 Claremont av B
" Maurice B (Welcome) barber h3262 Davis
" Melton lab r823 Washington
" Merle K baker r2176 Kittredge B
" Oscar S (Isabel) clk h5215 Genoa
" Paul I (Maude L) land agt East Bay Municipal Utility Dist r E Estudillo av and Lake Chabot rd
" Paul J (Zalda R) h2352 E 20th
" Ralph pntr Foster & Kleiser Co r Pine Haven
" Robt A garagemn Okld Garage
" Royal M (Irene K) pilot Okld Airport h2176 Kittredge B
" Ruby nurse r3049 Benvenue av B
" S Lou Mrs compt opr r1004 Arlington av
" Thos carp r1554 4th A
" Victor (Violet) carp h2967 Madeline
" Victor E r2605 Melvia B
" W formn South Bkly Crmry r828 Poirier
" Walter (S Lou) servmn Frigidaire Sales Corp h1004 Arlington av
" Walter H (Etta A) slsmgr Wm Haluk h1814 Central av A
" Walter J (Inez) h2297 McGee av B
" Wm slswn Van Fleet & Durkee r259 24th
" Wm walter r927 Cypress
" Wm B (Charlotte) stove repr r rear 7106 Halliday av
" Wm F baker r2014 Channing way B
" Wm J h4962 Fairfax av
" Wm L (Gladys A) porter h1311 66th B
Danielsen Andw E (Caroline H) eng h6535 Buena Ventura av
" John (Dorothy) mariner h1812a 57th av
Danielson Amy Mrs h952 14th
" Anna (wid Edw) h3896 Ruby
" Arth B (Mildred) clk h3511 E 18th
" Avis r1539 5th av
" Caroline Mrs h2118 5th av
" Chas J deckhd Key System r San Francisco
" David C clk r2667 Derby B
" Edwin A (Mabel T) h379 Elwood av
" Eli D r1437 Francisco B
" Ellen nurse Alta Bates Hospital r2460 Webster B
" Elmer L (Claire) toolmkr h260 Park View ter
" Ernest R (Bessie A) slsmn h437 E 20th
" Geo M lab r547 24th
" Hael with Sears, Roebuck & Co r2440 8th av
" Herbt auto mech r545 Rosal av
" L carp Alaska Pkrs Assn 1553 Lincoln av A
" L Verne lab r1539 5th av
" Mary slswn r388 Florence av
" Myrtle tchr Pub Sch r San Francisco
" Norman r6535 Buena Ventura av
" Norman J (Alice M) slsmn T P Hogan Co h 1437 Francisco B
" Ralph E (Mayme) clk h627 Beacon
" Sven deckhd r952 14th
" Theo J dental mech H W Nielson r545 Rosal av
" Vera clk Mutual Stores r2008 Shattuck av B
" Viola M sten r3100 E 15th
Danielwic Sam jan Cal Sch for the Deaf
Danielwit Carrie music tchr 30 Grand av
D'Anis Geo (Julia) cond h1639 Dwight way B
" Melba sten r1639 Dwight way B
" Wm A (Anna) slsmn h2155 Ward B
Danis Mabel h2101 Harrison
Danish Fredk (Belle) h2712 Fulton B
" Hall 164 11th
" Ladies Relief Society 164 11th
" Lutheran Church Rev H M Hansen pastor 1740 7th av
" Sisterhood Denmark Lodge No 17 164 11th
Danjus Arth R (Minnie) auto mech h1341 California B
Dank Anna Indywkr r1536 7th B
" John C (Anna E) h1536 7th B

STEAM & CENTRIFUGAL PUMPS
SIMONDS MACHINERY CO
816 FOLSOM STREET
Phone Kearny 1457

FAIRBANKS SCALES

Oil Engines, Stationary and Marine — Electric Motors, Steam Pumps, Suppli

FAIRBANKS-MORSE & CO.

SPEAR and HARRISON STS. — Phone Davenport 3560 — SAN FRANCISC

See Page 155

Cora W. Jenkins SCHOOL OF MUSIC

CHILDREN'S CLASSES

INTERMEDIATE AND ADVANCED DEPARTMENTS

NORMAL COURSE

46 Randwick Ave. Oakland

Telephone PI edmont 2993-W

POLK'S BANKERS' Encyclopedia

CONTAINS A FULL AND COMPLETE LIST OF

Banks Bankers Trust Companies Savings Banks in the United States and Canada

ALSO OTHER VALUABLE DATA CONCERNING BANKS

Price $15

Polk's Bankers Encyclopedia Co. Publishers

431 Howard Street Detroit

524 Broadway New York

Danker Eleanor r5928 Telegraph av
" Emma (wid Henry) h1615 Central av A
" Margt sten r1615 Central av A
" Oscar r1615 Central av A
Danley Susan (wid A D) h644 28th
Danly Louise (wid C L) r1822 Moreland dr A
" Rauland clk r1822 Moreland dr A
Dann Alma F sten r562 35th
" Judson G (Clara B) teller Am Tr Co h5336 Bryant av
" Percy W (Louella) clk h1821 Chestnut B
D'Anna Antonio r3601 Telegraph av
Danna Joe crmry wkr r244 W Broadmoor B
" Lena (wid Salvatore) r2926 Adeline
" Ninette Mrs cash H C Capwell Co r4261 Walnut
" Saml (Theresa) meat ctr h4129 West
Dannehauser Wm F lab h678 24th
Dannenbaum Hugo (Selma) h2918 Seminary av
Dannenbrinke Henry A lawyer h2535 Regent B
Danner Apartments 620 19th
" Claude carrier Okld PO h4252 Redding
" Flora L (wid O F) h464 Moss av
" Harold C r464 Moss av
" Harry D (Zada) printer h620 19th
" Melville G (Mary) electn h1325 Ward B
" Sarah (wid J S) h1619 Beverly pl B
Dannhauser Herman electn r711 31st
" Jos (Lena) h711 31st
" Lydia Mrs beauty shop 416 Santa Clara av h607 Beacon
" Wm F lab r678 24th
Dannheim Wm (Theresa) soft drinks 501 Clay h639 54th
Danninbergs Alma clk h2410 Channing way B
Dannis Dominic (Maria) auto mech h85 Yosemite av
Danoplo Vincent restr wkr Drake Catering Co
Dansby Wm T (Lavinia) h669 28th
Dansereau Estelle slswn r676 12th
Danska John E (Julia) teller Am Trust Co h2538 Durant av B
" Julia Mrs mgr Ralston Apts r2538 Durant av B
Danskanen Hjalmar (Rosa J) h570 Excelsior av
" Rosa J Mrs mgr Rosmar Manor Apts h570 Excelsior av
Danskin Geo F (Mary E) carp h2510 Calif B
" Geo F jr r2510 California B
Danton Emanuel h442a Pacific av A
Dantoni Joe emp Paraffine Cos r722 25th
" Jos (Antoniette) tailor h975 55th
D'Antonio Biagio (Theresa) h1027 Filbert
" Chas D stmftr r1027 Filbert
Dantziger Clarence T mining eng r566 Colusa av B
" Julie T (wid Harry) h566 Colusa av B
Danwidl Frank (Ora M) chauf r1940 81st av
Danz Arth F (Irene) dis slsmgr Colgate-Palmolive-Peet Co h775 Barbara rd
Danza Michl (Josephine) chauf h1431 Alcatraz av B
Dapavo Maria (wid Peter) h1911 Stanford A
Dapelo Aug r1284 58th av
" John P (Edith) window trmr h1284 58th av
Dapkus Hazel fctywkr r1067 82d av
" Henry lab r1067 82d av
" Stanislaus (Mary) lab h1067 82d av
da Ponte Frank (Maria) h3418 Haven
Daporto Avalon r546 47th
" Frank (Elena) concrete wkr h546 47th
Dapp Thea Mrs h2500 E 23d
Dapper Wm G (Lois L) slsmn Peters Bros Shoe Co h2031 Auseon av
Daquino Thos flagmn r4605 Grove
Darasch John (Johanna) tchr Pub Sch h537 E 20th
Darby Atha r2622a Haste B
" Bertie R Mrs add mach inspr 1323 Bancroft way B
" F R pipefitr hlpr r3909 Kellar av
" Frank H clk r2032 9th av
" Geo clk r2032 9th av
" Gordon L (Lavine) slsmn Neal, Stratford & Kerr h679 62d
" Mary A tchr Pub Sch r Women's City Club
" Maud cook r1316 Carrison B
" Mildred H clk r2633 60th av
" Norman B (Freda) plstr h2044 Buena Vista av A
" Roland B (Genevieve) plmbr r1836 Francisco B
" Theo h1604 Sherman A
" Wade M (Mildred) h2633 60th av
" Wm E (Alice) h2161 Santa Clara av A
" Wirt T mgr Oakland Purchasing Co h2032 9th av
Darch Emma E (wid A J) h5856 Ocean View dr
" Fred E clk r1604 Sherman A
" Marguerite music tchr 5856 Ocean View dr
" Norman A carrier Okld PO r724 Pomona av Albany
" Rowena Mrs tchr Pub Sch r32 Cambridge way Pied

DARCH
" Wm F (Rowena E) mech eng h32 Cambr way Pied
Darchy Adele (wid Augustine) h1737 92d av
D'Arcy Frances stdt r2531 Ridge rd B
Darcy H (Amedia) cond h8833 A
D'Arcy Jean waiter r3400 Champion
Darden A mech r5090 San Pablo av
" Balem (Amanda) waiter h806 Kirkham
" Mary Mrs h2022 Francisco B
Dare Cordella Mrs tchr Pub Sch r3518 Emer
" Jas (Florence) pntr h1708 36th av
Dargadiello Jose iron chipper r376 Wood
Dargie Thos M (Pauline A) mgr Anderson Fox h865 Rosemont rd
Dargon Mary A maid 2400 Haste B
Darien Apartments 1505 Jackson
" Frank (Ivy) (Darien Apts) h1505 Jackson
Daris Cloyd E hsemn Hotel Harrison r4459 H
Darlison Alice tchr Ala Pub Sch r1552 Everet
" Lyliane sten Jos Pierotti & Sons r1552 erett A
Darland Adeline clk r1717 96th av
" Claude M (Jessie) h1811½ Blake B
" Jas J (Julia) plstr h1717 96th av
Darley Irene stdt h2214 Haste B
Darlin Otto slsmn h1500 Grant B
Darling Alma Mrs opr H C Capwell Co r5 Laird av
" Alvie I (Josephine) pntr h5925 Laird av
" Anna K (wid Lyman) h1512 Linden
" C S Mrs demonstrator H C Capwell Co Federal Hotel
" Chas W (Eliz) patrolman h625 34th
" Chester F (Marie C) drugs 1644 Telegraph h927 Sunny Hills rd
" Donald A (Margt) clk h3728 Redding
" Ellen C (wid F H) h1153 Bayview av
" Ellen T (wid Lafayette) h935 E 12th
" Esther h758 61st
" Forrest carp r684 18th
" Gordon groundmn r2236 Lincoln av
" Harold (Myrna) mech h2667 68th av
" Harold P pharm C F Darling r1512 Linden
" I J tchr U of C r829 Curtis B
" Janet N r927 Sunny Hills rd
" Josie stock clk r634 18th
" Lucille r2901 Benvenue av B
" Mark T (Eula B) restr 1420 Harrison r1530
" Mary J (wid C R) r78 12th
" Maude Mrs h160 Athol av
" Omer F pres California Northern Corp r S Leandro
" Percy A (Eliz) auto mech h2140 Encinal av
" Roy L (Carrie N) lab h418 Taylor
" Ruth Mrs cafeteria wkr h815 53d
" Thos F pntr r5925 Laird av
" Virginia Mrs sten h317 Haight av A
Darlington Clara B (wid C H) h2047 E 23d
" Virginia stdt h2572 Le Conte av B
Darmanian Harry (Rose) confr 4243 Telegra av h726 16th
Darms John L (Mabel L) traffic mgr h3006 Ce tral av A
" Mary E (wid John) r2212 Clinton av A
" Ralph W lndywkr h2212 Clinton av A
" Ralph W electn h990a Park A
Darmsted Otto H optician Irwin Optical Co Pine Haven rd
Darnaby N Edith Mrs h2027½ Francisco B
" Robt stdt r2027½ Francisco B
Darnal Jas h2924 Rawson
Darnall Eug C dir East Bay Osteopathic Clin r Durant Hotel
Darneal Anna Mrs h1336 95th av
" H Clairborne reporter h903 Grand A
" Lulie (wid Hervey C) r903 Grand A
" Wilford E (Lelia M) dentist h1215 106th av
Darneille Geo H (Vivian) slsmn MacNaughto & Leon h3124 Madeline
Darnell Chas mtrmn Key System r San Fran cisco
" Danl F (Mary) agt Equitable Life Assur Se h2749 Park blvd
" Earl B r6921 E 14th
" Edw M (Alice) barber 8816 E 14th h1732 90t av
" Robt V clk r1732 90th av
da Rosa Amelia P bkpr Fry-Sayers Co r162 46th av
" Isabelle P bkpr Fry-Sayers Co r1620 46th a
" Manuel P (Maria) h1620 46th av
Da Roza Albt J (Rose) gas sta 3775 Brookdal h4232 Redding
Darr Albt J (Fanny S) carp h6100 Mauritani av
" Cora r2207 Rose B
" Hannah Mrs r604 Alcatraz av
" Marvin L fctywkr h1521 Castro
" Milford L (May L) lino opr h379 Santa Clar av
Darragh Benj lab h1717 Myrtle
" Frank P carp h2814 Bartlett
" Geo D (Edna M) chf mach mate US Coas Guard h2239 E 15th

HOTEL PIEDMONT

A Delightfully Appointed Residential Hotel

1451 PIEDMONT AVE. (See Page 145) PHONE PIedmont 8701

LRRAGH
alina (wid Arch) h623 23d
rah Geo M (Theresa) barber h5617 Adeline
sabella (wid S M) h1707 Parker B
rell Apartments 1811 27th av
rimon Albt plmbr C E Spery
laire B h2540 Fulton B
dw M (Sadie) h230 Park View av Pied
ug O (Candida S) plmbr h3724 35th av
rous Edw (Ethel) cond h430 43d
row Albt L jr carrier Okld PO r3760 Midvale av
enj O (Edith) h4337 Townsend av
Wm (Edna) USN h628b 45th
onald D auto mech r2305 Ward B
dw G with Cal Ink Co r2229 Blake B
elen (wid C C) r2807 Modesto av
ohn W (Belle K) slsmn h1314 Alice
fary Mrs tchr Pub Sch h1820 Park blvd
fay G (wid F S) h2229 Blake B
fay R Mrs h2305 Ward B
ichd D (Thelma A) meat ctr h628 45th
hos H (Eliza J) emp Okld St Dept h266 Hanover av
erna M tchr Bkly Pub Sch r2305 Ward B
st Thos B (Nellie) h3066 Georgia
t A Edw (Tessa A) phys 1904 Franklin R609 h321 San Carlos av Pied
D (Jessie A) slsmn Mason-McDuffie Co r 2320 Jefferson B
eonard J clk r519 Wesley av
fargueite tchr Bkly Pub Sch h2510 Bancroft way B
farie E Mrs clk h519 Wesley av
ane V (Anna) carp h7936 Outlook av
rtenay Leonard T (Marguerite) h1838 Alameda av A
rter Lloyd auto mech r546 Merrimac
obt J lawyer 428 13th R813 h1862 Arch B
rtt David J (Maude E) pass agt h534 Colusa av B
red R slsmn Webb Motor Co r599 35th
os H (Harriett E) saw filer h599 35th
loss S naturopath B L Corley r534 Colusa av B
rwall Arth L (Dorothy) drftsmn Board of Port Commrs h5500 Carlton
rwin Chambers (Eliz) clk rSan Francisco
rances B r2481 Hilgard av B
salla Steph r479a 34th
scal Bennett clk r559 25th
clk U of C r559 25th
sher Kathleen K Mrs C S pract 424 Bellevue av
Shera Louis msngr r1730 Chase
anuel msngr r1730 Chase
shiel Chas sdnr h529 Pacific av A
ildred slswn r272 38th
shiell Dale r1666 67th av
rnest L (Laura) carp h1666 7th av
velyn fctywkr r272 38th
enry barber r543 34th
osephine sten r1803a 27th av
obt auto pntr r543 34th
Wayne A (Josephine) chauf h1803a 27th av
shner F G slsmn Excelsior Lndy Co r345 51st
ska Paul A (Lenora B) slsmn M W & Co r San Leandro
aymond A eng East Bay Municipal Utility Dist rSan Leandro
skslos Andw (Olga) barber 1358 Fruitvale av h2706 26th av
skquith Eliz (wid Edw) h572 37th
red (Grace) h689 32d
filton E (Kath) lawyer 1419 Bway R215 h572 37th
ss Fred r519 Grove
ssette Grace Mrs r646 16th
steel Oscar (Flora) barber h620 17th
te H shoe repr 2306 Encinal av A
ajime (H) sdnr h1525 Julia B
than Frank (Eleanora C) cbtmkr h386 38th
ouis cbtmkr r386 38th
alph clk SPCo r386 38th
tson Fred (Mary E) h641 Arlington av
elba E sten r841 Arlington av
Vm J mach r841 Arlington av
ttan Paul F (Albertina) clk h1719 Hopkins
Walter P (Marie) dental labty 577 14th R522 h1404 Excelsior av
ttie L B slswn H C Capbell Co r San Francisco
twing Jos meats 7930 E 14th
uhe Albt E (Olive M) slsmn Std Brands of Calif h3759 Dellmont
ronton E r636 Santa Ray av
erome F r636 Santa Ray av
os L (Lilian) imptr h636 Santa Ray av
ubenberger R H Mrs smstrs r1640 Derby B
tov H (Amelia) chauf h1640 Derby B
uber Frank A h1245 53d av
ubler David hlpr r371 13th
luby Lafayette (Jeanne) (No Nock Piston Ring Co) h624 Oakland av
udigan Patk J mach r1045 56th

Daudlin R Mrs h1806 E 20th
Daugan Jas A h4901 Clarke
Daugherty Carrie E Mrs smstrs h710 13th
" Chas custodian Prescott Jr High Sch r3306 Randolph av
" D S Mrs sten r1781 Spruce B
" Edw cook r1931 San Pablo av
" Fred J h2122 Lakeshore av
" J A h1970 Curtis B
" Jas R (Helen) slsm pntr h3624 B
" Kenneth A (Beatrice) driver h3910 Lusk
" Neal S clk r5636 Shafter av
" Norman M r2801 E 16th
" Saml W (Martha M) tchr Pub Sch r La Puerta rt 1 bx 1738
Daughters of American Revolution meets 2d Monday 200 Grand av
" of St George 3122 E 12th
" of St George Golden Lodge No 78 2436 Grove
" Roy E (Gertrude) vulc h2026 86th av
Daughtery Edwin (Susanna) h rear 3253 Brookdale av
Daul Albt (De Etta) mov pic opr h3134 Minna av
" Wm (Alpha G) property mn h914 Prospect av
Daum Max sec Calif Crematorium r408 Idlewild dr
Daunoy Chas J (Jewell J) dict repr SPCo h1724 3d av
Dauphinee Carrie sten r824 61st
" Minnie E sten r824 61st
Dausse Louis C (Marie C) genl agt Judson Freight Forwarding Co h450 Lee
Davala Anthony grinder Best Steel Casting Co r San Leandro
" Alice M r2940 21st av
" Helen B r2940 21st av
" Manuel (Mary) h2940 21st av
" Wm B r2940 21st av
Davalla Louis (Jennie) lab h5160 Shafter av
Davalle Aldo r2302 100th av
" Angelo lab h5228 Boyd av
" Conrad (Camille) garage h3952 Fruitvale av
" Guiseppe (Filomina) woodwkr h2302 100th av
" Michl (Angelina) electn h5251 Lawton av
Davanceus John (Jennie) wtchmn h1008 59th
Davanney Wm A cash r1494 Alice
Da Vega Chas E W h5925 Ocean View dr
Davega E J broker r1014 Clay
Da Vega Etta Mrs smstrs r5925 Ocean View dr
" Jefferson R jr (Sherley) slsmn h5102 Shafter av
Daveggio Arth restwkr Leighton Industries
" Arth L electn r9507 Plymouth
Davener Steph cond r495 Cavour
Davenny W A clk r1494 Alice
Davenport Albt J (Hazelle I) plmbr h947 E 14th
" Anna M (wid L N) r2407 14th av
" Clement J (Mina A) carrier Bkly PO h1701 Carlton
" Donald W (Helen) books 2185 Bancroft way B
" Evelyn S r2214 Los Angeles av B
" Frank restwkr Leighton Industries
" Fred (Ellen) r1601 40th av
" Fred (Dorothy) auto wkr h622 36th
" Geo A restwkr r723 Washington
" Geo W (Finletta) slsmn h1624 Posen av B
" Grace W tchr Pub Sch h2425 Fulton B
" Harold A (Edna S) gro 1500 Shattuck av B h2214 Los Angeles av B
" Harold A jr tchr r2214 Los Angeles av B
" Harry (Edith) mgr Grealdine Apts h5800 Walnut
" Hazel Mrs adv r518 28th
" Howard barber 5715 E 14th r5800 Walnut
" Jas E clk h327 62d
" Jas O h12 Tunnel rd B
" John H (Eva) clk Bkly PO h1827 Marin av B
" John W r2321 Le Conte av B
" Kathleen r317 Lester av
" Luther (Ruby) barber 1495 Shattuck av B h540 Arlington av B
" Marion r327 62d
" O W (Hazel A) treas Armstrong College r518 28th
" Orson H (Josephine) slsmn Linde Air Prod Co h2427 Hilgard av B
" Philip L h2321 Le Conte av B
" Roberta tchr Pub Sch r San Francisco
" Ruby Mrs bkpr Paul T Swedburg Co r540 Arlington B
" W slsmn Okld-Cal Towel Co r416 Eagle av A
" Walter lab r1778 7th
" Wm E (Irene) mach h1225 92d av
" Wm H (Susan) frt agt WPRRCo h2912 Claremont av B
Davey A E research asst U of C r2214 Dana B
" Arnold auto greaser r5478 Boyd av
" Clarence O (Kath) mgr The Ediphone Co h2646 Dwight way B
" E Maude clk r4008 Lakeshore av
" Edw lab r477 59th
" Edw O slsmn Maxwell Hdw Co r5766 Bdwy
" Edw T (Gertrude) slsmn Hoyt Heater Co r Pinehaven rd
" Eliz J (wid Chas) h4008 Lakeshore av

FRED T. WOOD COMPANY--Oakland's Leading Realtors

HOMES AND HOMESITES — SUBDIVISIONS — BUSINESS PROPERTY

Main Office, 1801 Franklin Street, Oakland

Telephone HOlliday 3700

Patricia Reynolds STUDIO

Established 1920

Departmental SCHOOL of the DANCE and THEATER ARTS

Key Route Inn 22nd and Broadway

Telephone GLencourt 7717

Judicious Advertising

CREATES A New Business

REVIVES A Dull Business

ENLARGES An Old Business

RESCUES A Lost Business

PRESERVES A Large Business

SECURES Success in Any Business

SAVES A Failing Business

ENABLES You to Pay Your Taxes

Directory Advertising Brings Satisfactory Results

HOMES — INDUSTRIAL — COUNTRY — BUSINESS PROPERTIES

W. C. GLASSON COMPANY

REALTORS

815 East 14th Street SAN LEANDRO Tel. TR inidad 66

DAVEY
" Ether M (Eliz I) jan h5347 Boyd av
" Gertrude cash Gaines-Walrath Co r695 Pinehaven rd
" H r1026 E 28th
" Jane A Mrs r871 27th
" Lucille G fctywkr r5347 Boyd av
" Mary L Mrs (Art and Baby Shop) h2308 Edward B
" Mary O sten r4008 Lakeshore av
" Robt J fctywkr h1616 35th av
" Ruth slswn r5347 Boyd av
" Sarah wrapper r5347 Boyd av
" Tamsey (wid Sampson) h2032 55th av
" Theo E (Gertrude) chemist h1237 Russell B
" Thos P jwlr r4008 Lakeshore av
" Wm (Eliz A) wtchmn h1311 Santa Clara av A
" Wm (Hazel) mach h1534 Sherman A
Davi Nito B (Cath) slsmn h3733 Grand av
Davia Sam R (Clarissa) teller Am Tr Co r1929 Rosedale av
Da Vico Alice r127 Hagar av Pied
David Adeline compt opr r3939 Randolph av
" Agnes Mrs h717 Madison
" Al D (Eva G) carp h2315 27th av
" Benj J (Stella) musician r672 35th
" Carmel tchr r3136 Kingsland av
" Chas M (May P) pntr h2532 E 23d
" Chas S sign pntr 3895 San Pablo av E h1034 24th
" Clayton P (Lois) firemn h1437 39th av
" Curt D (Mar W) rep Great Westn Power Co r1825 Vine B
" Fred slsmn r51 8th
" Henry J stdt r1500 Hampel
" Irma G plg dir City of Bkly r2735 Elmwood
" John H cbtmkr r269 12th
" Leo electn r51 8th
" Leslie E (Edna R) h196 Hillcrest rd B
" Lewis N (Ida) h2735 Elmwood av B
" Morritz (Bertha) slsmn h3136 Kingsland av
" Norman A stdt r2735 Elmwood av B
" Oliver I clk h367 24th
" Radford r1034 24th
" Robt L (Etta) slsmn h2530 Scenic av
" Sarah (wid Emil) r5815 Grove
" Willard r371 13th
Davidian Nectar sten r1800 San Lorenzo av B
Davidow S Victor (Rose) auctioneer 534 10th r1014 Clay
Davidowitz Irving stdt r2218 Union B
Davidsen John (Cath) carp h3255 Madeline
Davidson Abr chauf r1831 Chestnut
" Adele sten r3772 Piedmont av
DAVIDSON ALAN W, Attorney-at-Law, 724 Oakland Bank Bldg. 1212 Broadway. Tel GLencourt 8329. r2953 Gough San Francisco. Tel GRaystone 8802
" Albt J (Jessie A) civ eng r5839 Ross
" Alex auto trmr r1815 5th av
" Allan J bkpr Am Tr Co r7830 Alder
" Anatta (wid A W) h3841 14th av
" Arden R (Helen E) broker h36 Domingo av B
" Arth J (Virginia) chauf h355 61st
" Benj (Lillian) (Davidson & Licht Jewelry Co) h569 Rosal
" Bessie Mrs h3772 Piedmont av
" Bryan F (Gladys) auto mech h2657 75th av
" Cal L (Kath) marine eng h2954 Florida
" Chas (Bridie) mach hlpr h1523 Harmon B
" Chas S emp Paraffine Cos r1404 Le Roy av B
" Chief D tailor 2438 Telegraph av B
" Clifton E (Gertrude) plstr h3701 Green Acre rd
" Dewey D porter r2930 Grove B
" Donald carp r425 E 14th
" Donald L stdt r6135 Chabot rd
" Doris stdt r3735 39th av
" Douglas chauf r2100 E 23d
" E L Miss sten r2337 Channing way B
" Earl roofer r1614 Fairview B
" Edith r2441 Haste B
" Edna stdt r5469 College av
" Edna teleg opr r3240 Encinal av A
" Edw M (Eliz) h3875 Ruby
" Effie r3240 Encinal av A
" Eleanor Mrs clk r231 29th
" Ellis W (Mabel R) slsmn h2204 E 22d
" Elmer lab r1711 14th av
" Ernest A (Eva H) landscape gdnr h1629 Beverly pl B
" Esther E r324 Olive av Pied
" F M formn Busby Glove Co r San Francisco
" Finn (Haldis) marine eng h3536 66th av
" Forrest B (Jenkel-Davidson Optical Co) r San Francisco
" Francis W (Florence) formn Atlas Imperial Diesel Engine Co 2909 Washington
" Frank (Ruth) lab h1725 Lafayette A
" Frank (Mabel) h1915 West
" Frank M (Amanda) h1927 Irving av
" Frieda r2060 96th av
" Genevieve sten r7830 Alder
" Geo R (Hazel) mar firemn h1873 Lincoln av A
" Gertrude slswn r2618 Fulton B

DAVIDSON
" Harlan W r729 Pacific av A
" Harold C (Ada) mstr mariner h1312 Bw
" Harold C jr seamn r1312 Bway A
" Harry r758 41st
" Harry (Clara) clk h2906 Deakin B
" Harry (Emma) elec wldr h1617 Willow A
" Harry J (Cora M) mariner h3102 Wheele
" Harvey F cond h3161 Davis
" Hazel h1251 76th av
" Henry (Marion) lab h405b Santa Clara
" Henry B (Madge R) asst sec h1530 Arch
" Herbt h4133 Webster
" Herbt N (Edna V) acct h324 Olive av Pi
" Hilda M r848 Longridge rd
" Howard E r3875 Ruby
" Isabelle clk r1351 Ward B
" J B electn Century Elec Co
" J N ticket agt SPCo 2491 Ellsworth B
" Jas A printer h370 60th
" Jas A (Anna L) 5633 Ross
" Jas G (Mary L) h10824 Apricot
" Jas R br mgr Clarence Saunders r Alba
" Jane (wid Thos) r1426 29th av
" Jean stdt r3735 39th av
" John (Effie) plstr h3240 Encinal av A
" John D (Ellen) h4302 Evans
" John M h2491 Ellsworth B
" John M (Pearl) slsmn h2108 Cedar B
" Jos (Annie) h228 Madison
" Jos H (May E) h1435 Euclid av B
" Laria r3161 Davis
" Lenora tchr h1650 Oxford B
" Leonard E (Hilma C) tchr h6135 Chabot
" Lillian pub sten 1842 Park blvd r117 Athol
" Lillian sten r3772 Piedmont av
" Louis (Sophia) h2504 12th av
" Loverne D r3464 Telegraph av
" Mabel R Mrs cafeteria mgr Pub Sch r220 22d
" Margt rest Homewives Mkt r634 Jefferson
" Marguerite bkpr Mason-McDuffie Co r Terrace
" Mary A (wid M B) h rear 3941 Angelo av
" Mary B Mrs asst dean of women U o h1404 LeRoy av B
" Mary D (wid C D) h898 Kingston av Pied
" Mary E slswn H C Capwell Co r3849 Dav
" Mary E (wid W A) h117 Athol av
" Maude (wid Frank) r3370 62d av
" Max (Dora) meat ctr h1831 Chestnut
" Max (Nellie A) jan h1440 57th av
" Milford R (June) chemist h1722 Walnut
" Milton L r848 Longridge rd
" Minnette cash r1831 Chestnut
" Nathan B (Leah) ins agt h1927 Filbert
" Norman (Ina) slswn Swift & Co h2844 Sch
" Oscar E (Cath) auditor h1156 Josephine
" Peter A (Josephine E) h831 35th
" Phenia A Mrs r568 47th
" Philip clk r2504 12th av
" Philip r683 Fairmount av
" Philip r1927 Filbert
" Phoebe A (wid Ward) h2963 Pine av B
" Ralph E stdt r6135 Chabot rd
" Raymond E (Mildred M) cigars 3299 Adel B h768 61st
" Robt staty eng r4010 Peralta av
" Robt usher r324 Olive av
" Robt (Dora) storekpr h802 27th
" Rosa L dom 3811 Lakeshore av
" Rose (wid H T) trunks 472 12th h848 Lo ridge rd
" Ruby E Mrs clk r3464 Telegraph av
" Ruel L (Bessie) h1801 Fairview B
" S Craig r410 28th
" Saml (Josephine) fr lyr h979 10th
" Selena Mrs tchr Pub Sch h683 Fairmont
" Sophie (wid Harry) h658 12th
" Stanley clk h809 E 18th
" Victor (Leta) electn h1812 Chestnut A
" Wallace (Georgia) jan h1711 14th av
" Walter J (Vida C) carp h3735 39th av
" Wilbert S (Jean L) sro 8812 Blanche h1 Anseon av
" Wm A teller Bank of Italy r4028 Fruitvale
" Wm P coml rep PT&TCo r2348 E 19th
" Wm R clk r117 Athol av
DAVIDSON & LICHT JEWELRY CO (B Davidson, A H Licht). A Charge Accou Here Means Immediate Possession. Sa Price Cash or Credit. Payments Week Semi-Monthly or Monthly at Your Co venience. Expert Watch Repairing. 1 Broadway, Tel LAkeside 0619
Davie Alec M (Margt) baker h4124 Emerald
" Cath V (wid F M) h329 Lester av
" Frank M (Winifred) h870c 55th
" Fred V (Mabel F) chauf Mayor of Oakla h Werner ct
" Geo H (Ida H) h1827 Hearst av B
" Geo S (Mary E) chauf h1521 21st av
" Herbt A (Christie A) caretkr E B Municip Utility Dist h3107 Sheffield av

CAPWELL SULLIVAN & FURTH
Complete New Stocks...experienced, courteous staff
Clay, 14th and 15th Streets · OAKLAND · Telephone HOlliday 3131

IE JOHN L HON. Mayor City of Oakland, 02 City Hall, r Hotel Oakland
L Public Playground 8th e of Fallon
bel Mrs beauty shop 550 Vicente r Joa-
uin Miller rd
rgt maid r4124 Emerald
ry Mrs r2444 Telegraph av
ry A sten r353 Grand av
lder stdt r2647 Durant av B
inley F lawyer r329 Lester av
eo J sec Westn Clay Products Co h1450
allce
IE WM. Asst Sec to Mayor City of Oakland, 5335 Shattuck av. Tel Pl edmont 1031
el R D (Clara) heating eng r3044 Grove
yier Cuno B (Erna V) auto mech h2146
anta Clara av A
es Ada r1420 Edith B
a H adv h2509 Stuart B
t E (Jessie I) photo supplies 380 14th h
58 Rockridge blvd
oe (wid Hugh) h3021 Deakin B
nona A Mrs h1951 Thousand Oaks blvd B
ielia Mrs bkpr Tilden Lbr & Mill Co r
464 Maybell av
th (Florence) adv h102 El Camino Real B
th P ins agt h1235 Cornell av B
th R jr slsmn Pac Coast Aggregates r102 El
Camino B
th S sten r2417 Carleton B
as (Jewel) bkpr Merco Nordstrom Mfg Co
r1811 27th av
as A jr (Julienne M) hlpr r1811 27th av
as H h1428 6th av
arlotte H r1709 Bancroft way B
vid (Eliz) brklyr h1341 E 27th
vid R formn Dietz Motor Co r1217 Park A
vid R (Mary M) gdnr h97 Linda av
L clk r852 22d
ithmae sten r2431 Woolsey B
w h80 Eucalyptus rd B
z (wid L L P) r278 Vernno
vira sten r1611 Bay A
oma P librarian r1428 6th av
mest R (Libby) coml artist h3827 Loma
Vista av
brence clk r1822 Encinal av A
brence N r2317 Howe B
ster P r2032 Buena Vista av A
ed (Gladys) gro 1217 Park A
o A (Annie L) plmbr 1611 Bay A
o A jr r1611 Bay A
ennie Mrs h1951 Thousand Oaks blvd B
C bkpr Tilden Lbr & Mill Co r594 31st
N h365 Hanover av
arold (Ellen) slsmn h1208 Fountain A
arold C (Cathleen) dist credit mgr Perfec-
tion Stove Co r3821 Beaumont av
arry A (Estelle) mgr Underwood Typewriter
Co h443 28th
azel bkpr Pac Coast Aggregates r1301 90th av
arry T auditor r654 66th
abel tchr r1822 Encinal av A
Maurice clk r2417 Carleton B
Milton mech r2431 Woolsey B
s D h2431 Woolsey B
W detailer Moore Dry Dock Co r Walnut
Creek
hn D r2537 19th av
hn H slsmn h2417 Carleton B
hn H (Emma) restaurant h5368 Locksley av
hn H (Frances) billposter h1822 Encinal av
A
hn J slsmn r1822 Encinal av A
IES JOHN P (Florence A) General Agent
Penn Mutual Life Ins Co 9th Floor Tribune
Tower, 409 13th Tel GLencourt 5320 h62
El Camino Real Berkeley Tel BE rkeley 2110
hn T (Ada) h654 66th
hn T jr ticket agt r654 66th
B h1890 Arch B
ath A r2417 Carleton B
slie A collr r518 Santa Clara av A
uisa F (wid W G) h1709 Bancroft way B
ella Mrs h543 35th
ther C (Bertha) car repr h3661 Adeline
argt clk r1611 Bay A
argt E drsmkr 2320 Dwight way B
ariorie M Mrs tchr Bkly Pub Sch r1535
Sacramento B
atthew r3222 Chestnut
axine bkpr F M Ferguson Co Inc r1203 E
24th
ay S (wid C P) h315 Hudson
yrtle B r1235 Cornell av B
ewell A chemist r2317 Howe B
auline W r102 El Camino Real B
arl Mrs beauty opr r2100 Virginia
essie (wid John) h2514 Crist A
r1637 33d av
alph K (Louise M) slsmn h827 Brookwood
av
ay E (Rose) stm shovel opr h3117 Elm
eginald D (Clara) eng h1841 Prince B
chd (Laura) carp h1315 Poplar
chd P (Margt E) janitor h1635 Calif B

DAVIES
" Robt (Emma E) h117 Greenbank av Pied
" Robt P h2612 Alcatraz av B
" Roland W (Jennie) h460b Taylor A
" Saml N (Edna A) clk h2317 Howe B
" Stanley F (Gladys) acct h1025 Pearl A
" Thos O (Mabel C) depy Co Recorder h1203 E
24th
" Thos W (Winifred) trmr h3250 Steel
" Thos Y r102 El Camino Real B
" Truman G electn r1611 Bay A
" Turner & Co H I Crandell mgr customs bro-
kers 426 17th R8803
" Vincent E (Amelia K) drftsmn h3464 May-
belle av
" Virginia r1611 Bay A
" W Morgan inspr r2046 Crosby av
" Walter C (Margt) roofer h518 Santa Clara av
A
" Walter E (Annie) asst v-pres & comptroller
Central Natl Bk h2171 41st av
" Walter H (Mabel) clk RyMS h682 Poirier
" Wesley ins agt r1408 Lakeshore av
" Wm E mariner h1235 Cornell av B
" Wm T (Cath B) mach h3944 Penniman av
Davigo Antoine (Virginia A) clk h2894 Tele-
graph av B
Davila Adela r534 12th
" Ernest (Mary J) mach h10915 Julius
Da Villa Agnes br mgr Public Food Stores r
San Leandro
Davilla Anhtony pump opr East Bay Municipal
Utility Dist r San Leandro
" Geo pkr Dodge Sweeney & Co r San Leandro
Davin Alphonse (Jennie) chauf h1600 Church
Davina Lorraine M r1919 Rosedale av
" Saml J (Belinda R) slsmn h1929 Rosedale av
Daviner Frank J (Gertrude) whsmn h2022 Har-
rington av
" Seraphine (Minnie R) eng East Bay Municipal
Utility Dist r Alvarado
Davini Antoinette L tchr r2221 San Jose av A
" Dante (Theresa) shoes 290 E 18th h2127 9th av
" David A trunks 1534 San Pablo av r2221 San
Jose av A
" Hugo J (Georgia) h2221 San Jose av A
Davis A A (Beatrice) lndywkr r1802 Irving av
" A R tchr U of C r1159 Keeler av B
" A Stubbs (Irene) phys 9311 E 14th
" Abraham (Ella) h607 Beacon
" Ada (wid Larry) furn rms 1705 Bway r1287
60th av
" Adele h1176 University av B
" Albt (Nancy) blrwasher S P Co h1487 5th
" Alberta B (wid Wm) r878 Sunny Hills rd
" Albt B (Minnie) lab h3631 Market
" Albt H (Marie) bkpr h3309 E 10th
" Albt J (Harriet J) cond h1001 Chestnut
" Albt R dep sheriff h29 Fairview av Pied
" Albt S (Allie J) clk SPCo h1508 Schiller A
" Albt T (Adele) chauf h3626 E 10th
" Albt Z dentist 1904 Franklin R 715 h827
Mandana blvd
" Alex lab r626 Fallon
" Alfd h1909 E 28th
" Alfd mldr USL Battery Corp r Hayward
" Alfd T elev opr r2917 West
" Alice E slswn h2929 Telegraph B
" Alice M (wid H D) h2029 Rutherford
" Alton L (Eliz) ins agt h1018 Underhills rd
" Alvin candymkr Margaret Burnhams Cottage
Candies r3916 Brown av
" Alvin E (Anna) clk h1609 87th av
" Alvia F (Lillie) driver h3110½ Grove B
" Andw N mach h941 63d
" Anna Mrs clk r2862 Atwell av
" Anna Mrs mgr Kensington Apts r2624 Foot-
hill blvd
" Anna E clk r845 Page B
" Anna M (wid D M) h5621 Oak Grove av
" Ann S clk r2704 9th av
" Anne L h2519 Ridge rd B
" Annie Mrs r1560 8th
" Annie (wid Danl) h680 14th
" Antonio (Emily) h9844 B
" Apartments 6214 Florio and 2644 Dwight way
B
" Arth (Margt H) h1001 Chatham rd
" Arth C (Rose M) slsmn Elliott & Elliott h
3727 Lincoln av
" Arth H (Rosemond C) acct h5134 Congress av
" Arth L h1001 47th
" Arth L lab r824 Wood
" Arth V B (Anne C) dep City Aud h5486 Kalis
av
" Auto Spring Co W H Davis mgr 174 12th
" Avaron B h666 Santa Rosa av B
" Avice M r175 7th
" B Roy (Bertha) police Pied P D h3862 Howe
" Barbara G Mrs actor h1642 Tacoma av B
" Basil r1087 Alcatraz av
" Beatrice r2355 Valley
" Benj whsmn r232 Market
" Benj (Rose) h1326 Linden
" Bernard millmn h2507 E 27th
" Bert pharm Sol Davis r1415 Harrison

B. AND M. CHEMICAL COMPANY, LTD.
MANUFACTURERS OF
Lacquer Thinner
Lacquer Colors
Paint Remover
Lacquer Wash Thinner
Lacquer Remover
Paints and Varnishes
4244-46 East 12th Street, Oakland
Phone FR uitvale 8603
DSM PRODUCTS D.S.M.

FUJII
Nursery
Co.
TREES
SHRUBS
POTTED
PLANTS
Fertilizers
and
Insecticides
1534
Oregon
Street
Berkeley
Tel.
TH ornwall
2426

D. E. French

Real Estate

Insurance

Loans

Financial Center Bldg.
405 14th St.

Tel.
GL encourt
6541

In Berkeley It's

Radston's

for Fine Engraving

Books and Stationery

Desks Filing Equipment Safes and Office Supplies

Greeting Cards and Party Favors

Rubber Stamps

Telephones
BE rkeley 6774
and 6775

2225 Shattuck Ave. and
1710 University Ave.

Day Sessions "Create an Earning Capacity" Evening Sessi

HEALD COLLEGE

Stenographic, Secretarial, Commercial, Administration

Established 1863 Oakland, California Phone HI ghgate 0

DAVIS
" Bert (Lillian) transfer h2857 Georgia
" Bert W chauf r2331 Bancroft way B
" Beth nurse r5675 Oak Grove av
" Brodie clk r1927 Francisco B
" Brooks G (Mariat H) h755 Wesley av
" Broox G r755 Wesley av
" Bradford C clk r2014½ Rose B
" Bros & Weissman (Hyman and Jacob Davis Nathan Weissman) clo 907 Bway
" Bud r3872 San Pablo av
" -Burt Gro Co (C D Davis J M Burt) 2113 University av B
" C D (Davis-Burt Gro Co)
" C L lmbrmn h2501 Ivy dr
" California M (wid Wm F) h2725 Octavia
" Calvin E chauf r1525 67th av
" Carl (Nellie) chauf h2035 Channing way B
" Carl C (Lucy L) plmbr h2211 Browning B
" Carl E (Davis & Kampling) r676 Brookwood rd
" Carl E (Julia) firemn Okld FD h3128 West
" Carrie (wid A L) r1636 5th B
" Carroll slsmn Linde Air Prod Co r Orinda
" Carroll D mach r4811 Shattuck av
" Cath h567 28th
" Cath r2000 Bancroft way B
" Cath Mrs r2734 Mathews B
" Cath A tchr Bkly Pub Sch h1525 Spruce B
" Chas r490 27th
" Chas (Louise) auto mech h3720 Telegraph av
" Chas (Elsie) crap h1434 81st av
" Chas (Agnes) dept mgr h450 40th
" Chas A lab r1870 8th
" Chas C r736 8th
" Chas C clk r1410 Central av A
" Chas C eng h2450 Central av A
" Chas D (Lenore) auto electn E P Kelley h 2953 Benvenue B
" Chas D (Anne) lab r574 8th
" Chas E (Virginia) h1314 Hampel
" Chas E (Ella F) supt Heafey-Moore Co h 5227 James av
" Chas E (Edith M) lab h3720 Rhoda av
" Chas E (Sarah) lab h2362 E 23d
" Chas E slsmn h5502 Grove
" Chas F r939 Central av A
" Chas F mach SPCo h1445 29th av
" Chas G (Lucy) chauf h1517 Blake B
" Chas G v-pres University Apparatus Co r El Cerrito
" Chas H (Eleanor G) pres East Bay Realty Co h1767 Tacoma av B
" Chas H sec International Association of Machinists h754 Lydia
" Chas J (Rose) carpet lyr h2147 Parker B
" Chas J (Margt M) pntr h4496 Pampas av
" Chas L clk r526 42d
" Chas L r456 40th
" Chas M (Josephine) h700 31st
" Chas R (Mabel) slsmn h467 41st
" Chas R (Anna E) mailer h4030 Agua Vista
" Chas S (Beatrice) h897 38th
" Chas W locksmth 5481 Foothill blvd
" Chas W (Mary) display man h725 Taylor av A
DAVIS CHAS W (Marian) Supt of Recreation, Director of Physical Education, Public Schools, City of Berkeley, h2365 Virginia B Tel AS hberry 4323
" Chauncy E lather r3293 Delaware
" Chester (Betty) slsmn h3126 Sheffield av
" Chester (Vera C) chauf h2870 Telegraph av B
" Christopher J (Florence) pntr h3645 Hageman av
" Claborn J driver h2362 E 23d
" Clara Mrs h835 Kirkman
" Clarence (Jessie) mtrmn h2220 82d av
" Clarence E (Violet) chauf h875 30th
" Clarence L (Wilmas A) slsmn Pac Mfg Co h2501 Ivy dr
" Clarice D nurse 231 29th
" Claude (Mildred A) clo clnr h1307 Carrison B
" Claude A (Alvina E) formn h6179 Mauritania av
" Claude E slsmn h702 60th
" Clayton r2324 Piedmont av B
" Cleo L Mrs mach opr r1020 Cypress
" Clifton A with Lederer Street & Zeus Co r San Jose
" Clifford B (Myrtle) bakery 5867 San Pablo av r1264 University av B
" Clyde C (Delcia) auto mech h5803 Eastlawn
" Columbus mach SPCo r713 Chester
" Corbin F r1445 29th av
" Cressy E (Mabel) mach h2033 Delaware B
" Curt C (May) clk r1825 Vine B
" D Clifton slsmn h1819 7th av
" D Sumner lab r1184 8th
" Daisy (wid Edw) h909 Poplar
" Danl A M h635 Haight av A
" Darrell D (Orpha M) tchr U of C h1827 Ward B
" David (Georgia R) drugs 1590 7th h1924 Parker B
" David (Edith) slsmn h6108 Harwood av
" David J (M Grace) rigger h978 12th

DAVIS
" David J transmn Moore Dry Dock Co 16th
" David L (Edna M) clk h625 Colusa av B
" David Z slsmn Grafton Ebbert r827 Man blvd
" Della lab r1067 8th
" Dennis M (Ethel) slsmn h4418 Brookdal
" Donald H (Martha S) civ eng Co Survey 348 Olive
" Donald J slsmn Sears Roebuck & Co Telegraph
" Donna F tchr r1004 The Alameda B
" Dorothy tchr h378 Grand av
" Dora Mrs h5203 Desmond
" Dorothy r901 Paru A
" Dorothy sten r3018 Hillegass av B
" Dorothy r2512 Benvenue av B
" Dorothy bkpr Phil Davis r5221 Bway ter
" Dorothy Mrs tchr Bkly Bkly Pub Sch Shattuck av B
" Dorothy tchr Pub Sch h378 Grand av
" Dorothy E r3528 Harrison
" E Mrs sten U of r2037 Hearst av B
" E Glardon slsmn h77 Glen av
" E D Mrs library asst U of C r429 43d
" E E slswn r3644 Redding
" E John clk r103 Bayo Vista av
" E Jeanne Mrs gift shop 2925 College av B
" Earl lab h4217 Suter
" Earl mech Rip Van Winkle Wall Bed C 4251 Redding
" Earl slsmn Foreman & Clark r1609 87th
" Earl A (Madelyn) asst mgr h896 Rosem rd
" Earl C slsmn r1556 Bway
" Earl E (Mamie S) chauf h4251 Redding
" Earl E (Stella) hostler h5324 Wentworth a
" Earl R (Mildred) rep Coos Bay Lmbr C 2857 Montana
" Edith A beauty shop 3611 Market r1646 1 sell B
" Edmund msngr r1019 8th
" Edw (Annette H) h573 Lake Park av
" Edw chauf h836 McGee av B
" Edw rigger r916 7th
" Edw (Hattie) lab h516 Adeline
" Edw F h5901 Ross
" Edw F musician r3629 Adeline
" Edw G (Susan) driver h1019 8th
" Edw H (Mae) auto mech h671 53d
" Edw H slsmn r1337 Bway A
" Edw N r5901 Ross
" Edw W h1809 E 22d
" Edwin r2791 25th av
" Edwin H carrier Bkly PO r2437 Shattuck a
" Edwin L (Lila) janitor h852 22d
" Elbert W (Marie K) lawyer h2810 Cherr
" Elda sten r6951 Weld
" Eleanor r5486 Kales av
" Eleanor J (wid W H) r901 Paru A
" Elijah L (Julmie) lab h1008 Wood
" Elinor clk r3021 Deakin B
" Eliz r2547 Channing way B
" Eliz Mrs h1445 Oak
" Eliz stdt r rear2037 Hearst av B
" Eliz Mrs sten rear 2037 Hearst av B
" Eliz J slsmn r4052 Agua Vista
" Eliz S Mrs tel opr h2132 Damuth
" Eliza G r2810 Woolsey B
" Ella B Mrs h1832 Bridge av
" Ella L Mrs h2630 Santa Clara av A
" Ella M (wid Ross W) r515 Haddon rd
" Ella O Mrs tchr pub sch h1300 Lake Shore a
" Ella V r1516 Fountain A
" Ellard W h1535 Shattuck av B
" Ellen D Mrs r429 43d
" Ellen S Mrs r2696 Cedar B
" Elliott B (Mary) lawyer 414 13th R403 r2 Prince B
" Elmer (Ira M) plstr r3293 Delaware
" Elvon E r671 53d
" Elwood L (Independent Speedometer Servi r3027 Telegraph av
" Emily sorter Springfield Cedar Co r S Leandro
" Emily A r5621 Oak Grove av
" Emma r2885 Carmel
" Emma Mrs choc dipper Miss Saylor's Choc r San Leandro
" Emma A h465 Fairmount av
" Emma F Mrs r634 Merrimac
" Emmet G (Emma) firemn h521 33d
" Ernest coml rep PT&TCo h682 28th
" Ethel dancing tch h628 28th
" Ethel Mrs. mgr Lockwood Apts r673 Ellita
" Ethel B (wid Merritt) h4138 Terrace
" Ethel M r3559 Galindo
" Etta Etta r1133 Mound A
" Etta M Mrs cook r1345 Market
" Etta S Mrs r310 51st
" Eug h1209 Mound A
" Eug J (Isabel) real est h103 Bayo Vista av
" Eunice sten r680 14th
" Eva E slswn h3644 Redding
" Eva S (wid A C) h154 Arbor dr Pied

THE OAKLAND-CALIFORNIA TOWEL CO.
Telephone LA keside 2711
Rents Towel Service—White Coats—Aprons—Napkins—Linen
RENT! WHY BUY?

)/IS
velyn tch Bkly Pub Sch r2803 Virginia B
velyn elev opr r174 41st
Evan r2630 Santa Clara av A
L bolter up r1930 Webster
aith musician Imperial Theater r1560 Madison
annie R (wid M D) r1101 83d av
enelon F research wkr r585 36th
erdinand A h3110 College B
ern M Mrs clk h1624 21st
lorence Mrs h2636 Hillegass av B
lorence E (wid John) h2429 Valdez
lorence M clk r4030 Agua Vista
lorence M (wid Saml H) h1337 Bway A
loyd h1716 Vine B
loyd (Myrtle) auto mech h3527 Telegraph av
loyd E (Estella) mach h2001 69th av
orest W (Lena) formn h1618 Berkeley way B
rances r1622 Buena av B
rances Mrs mgr Mayerace Apts h 125 E 15th
rances A clk r6951 Weld
rances E sten r103 Bayo Vista av
rancis r2042 Dwight way B
rancis H (Mary E) h1410 Central av A
rancis H jr lab r1410 Central av A
rank h3030 23d av
rank lab r2942 Webster
rank seamn r4100 39th av
rank A h2175 48th av
rank A (Gladys) plmbr h939 Apgar
rank A (Amelia C) slsmn h1767 Brandon
rank C technical asst U of C h2605 Virginia B
rank C (Flossie C) clk h1921 41st av
rank E (Hazel) electr h3824 Laurel av
rank E (Estella) wtchmn h808 21st
rank J (Anna) lab h2862 Atwell av
rank R plstr r3293 Delaware
red emp Oakl St Dept r963 35th
red (Di-Rect Drive Electric Co) r84 San Mateo rd B
red (Tressie) auto mech h3035 Bateman B
red jwlr Victor D Rosen & Son r San Leandro
red (Frances) lab h1049 56th
red (Nellie M) slsmn h3410 Andover
red B pharm S H Davis r5366 Brookdale av
red B dentist 1540 San Pablo av h2810 Woolsey
red E (Anna) h2343 Dwight way B
red E (Una W) asst sec-treas Joint Pole Assn h1201 Hopkins
red G (Amy B) mldr h719 11th
avis G slsmn W P Fuller & Co r3221 Madeline
3 M Mrs r1533 Union A
3 W asst trust officer First National Bank in Berkeley
enevieve M bkpr r2901 Harrison
eo r1086 41st
eo r3264 Ettie
eo gdnr 1464 81st av
eo (Pricilla) carp h3456 Maple av
eo A auto wkr Davis Auto Spring Co r175 7th
eo A fuel 1969 University av B r2008 Bancroft way B
eo A (Estelle R) farmer h2537½ Benvenue av
eo A roofer r2123 Damuth
eo B (Lulu M) gro 4875 Calaveras av h4508 Fleming av
eo C (Florence) h310 El Cerrito av Pied
eo C (Bessie) concrete wkr h3264 Ettie
eo C (Marion R) publicity mn h1266 E 34th
eo C (Evelyn M) slsmn r2329 48th av
eo C jr r310 El Cerrito av Pied
eo E (Minnie) phys h1935 94th av
eo E (Anna) slsmn Peck & Hill Furn Co h4117 West
eo E (Kathleen) ROTC Ala High Sch h1017 Lincoln av A
eo E (Cora) plmbr h201 Orange
eo F r65 Norman lane
eo F jr chauf r3629 Adeline
eo F (Alice) chauf h3629 Adeline
eo H (Tillie) h5909 Ocean View dr
eo H (Margt) clk h2040 Crosby av
eo H (Margt M) firemn h2019 29th av
eo L (Ruby A) lab h3528 Harrison
IVIS GEO M (Edythe C), V-Pres Fred T Wood Company h3932 Harrison
eo R (Alleen) h5645 Ocean View dr
eo T r429 43d
eo T (Mary E) roofer r1024 10th av
eorgie M (wid A M) r2600 Ridge rd B
ertrude comp opr r1083 43d
ertrude Mrs hemstitching 2618 San Pablo av B
ideon (Emma) adv h358 Hanover av
lenn B clk r2872 Modesto av
lenn F clk L A Brooks r3935 Park blvd
lenna L (wid J P) h3745 Randolph av
race Mrs h2020 Delaware B
riffith (Mary E) clk h2539 Havenscourt blvd
ust mach SPCo r1754 8th
IVIS H CLAY (Alice G), Asst Trust Officer Bank of Italy Natl Tr & Savgs Assn h586 Wala Vista av, Tel GL encourt 7746
I E tchr U of C r2831 Garber B
iannah Mrs r3529 Emerson
iarold r2019 Lincoln B

DAVIS
" Harold L civ eng r1600 E 38th
" Harold R clk r3060 Pleitner av
" Harriet L W Mrs bkpr Walkover Shoe Store r2878 Telegraph av B
" Harrison (Irma P) adv h360 Hanover av
" Harry r Hotel St Mark
" Harry r618 14th
" Harry clk Appleton Gro Co r1911 Acton B
" Harry cold stgmn r718 Market
" Harry r5865 Estates dr
" Harry ticket mgr Assoc Stdts U of C r5693 Ocean View dr
" Harry A (Winifred C) lather h1350 64th av
" Harry C (Charlotte) h265 E 12th
" Harry G (Annie) h4524 Edgewood av
" Harry L antiques r2810 Woolsey B
" Harry L USA r5803 Shafter av
" Harry L supvr P T & T Co r1026 Colusa av B
" Harry L (Josephine) solr h1118 Versailles av A
" Harry L (Ellz T) eng W P Ry h3060 Pleitner av
" Harry P (Ella H) electr h4032 Porter
" Harry P (Clarita F) slsmn Kaiser Paving Co h2609 Ivy dr
" Harry W (Marie) br mgr Piggly Wiggly h1235A Channing way B
" Harry W (Viola L) bldg contr 5872 Morpeth
" Harry W (Julia C) optician 745 61st
" Hattie B r1537 33d av
" Hattie M (wid C F) r829 Alleen
" Helen maid 5456 Manila av
" Helen clk r2033 Delaware B
" Helen waiter Grant Cafe r1074 14th
" Helen Mrs cook 1236 Ashmount av Pied
" Helen (wid C L) h1616 Dayton av A
" Helen A sten r3528 Harrison
" Helen E cash r4030 Agua Vista
" Helen E r2842 Jackson A
" Helen S tch r154 Arbor dr Pied
" Henderson cook r2806 Acton B
" Henry r6148 Hillmont av
" Henry (Viola) mach h3293 Arizona
" Henry B (Louise) rtemn Continental Baking Co 926 56th
" Henry C Mrs r Durant Hotel B
" Henry C soft drinks 3605 San Pablo av h3619 do
" Henry W plmbr r303 E 8th
" Herbt C (Mary M) reprmn P T & T Co h2940 Pine av B
" Herbt L (Annie) h2016 Curtis
" Herbt L (Rosalie) h2760 78th av
" Herbt L (Barbara H) carp h1576 Capistrano av B
" Herman (Julia) h5443 El Camille av
" Horace (Magda) serv sta 1334 Market h415 Perkins
" Howard L firemn BFD r1314 Stannage B
" Howard W (Dorothy) drftsmn h2539 Benevue av B
" Hugh R (Vera M) h6625 Mountain blvd
" Hylda Mrs cash Washn Mkt r1231 23d
" Hyman (Dora) h827 Mandana blvd
" Hyman (Hanna) (Davis Bros & Weissman) h310 Lee
" Ida (wid Albt) r1909 E 28th
" Ida L clk r4138 Terrace
" Ida M Mrs h2144 Encinal av A
" Ieuan R (Margt) marine eng h1304 E 28th
" Irene r2704 9th av
" Irene emp M W & Co r San Leandro
" Irwin J (Mabel) cbtmkr h8014 Iris
" Isabel E r103 Bayo Vista av
" Isador A r5203 Desmond
" Israel D (Ada) mens furngs 719 Broadway h1629 Grand av Pied
" Ivan D clk r5452 Bond
" J Albt (Nellie H) firemn h1116 E 20th
" J Frank (Minnie) carp h5614 Telegraph av
" J M r738 14th
" J R mtrmn Key System r9605 B
" J W (Cora B) ins agt r616 Adams Albany
" Jack M (Eva L) slsmn h1006 Jefferson
" Jacob (Esther) (Davis Bros & Weissman) h260 Euclid av
" Jacob (Claremont) bldr h2234A Roosevelt av B
" Jas mach r405 Moss av
" Jas r1805 Alice
" Jas mach S P Co r3108 King B
" Jas (Margt) carp h5006 Webster
" Jas (Irene) cook h5532 Marshall
" Jas (Mary) lab h1212 Carlton B
" Jas h738 14th
" Jas (Amelia) h1600 51st av
" Jas A (Dorothy) bldg contr h2345 Oregon B
" Jas C night mgr Special Del Serv r2362 E 23d
" Jas E (Emma) mtrmn h944 35th
" Jas H (Harriet) h17 Mesa av Pied
" Jas (Mildred) lather h1348 60th av
" Jas J (Hazel) shoe repr h672 45th
" Jas L lab h1071 55th
" Jas R (Sarah) stationery 2326 Telegraph av B h1915 Marin av B
" Jas T (Hazel) farmer h2722 98th av
" Jas T h4056 39th av
" Jas W (Maret) chf opr BFD h2025 Essex B
" Janette r433 Bellevue av

Maxwell HARDWARE CO.
13th, 14th and Washington Sts.
Telephone GL encourt 1860
General and Builders' Hardware
Tools, Crockery, Glassware, Silverware, Kitchen Utensils, Cutlery, Stoves and Ranges, Paints and Varnishes, Electrical Appliances, Washing Machines, Vacuum Cleaners, Electric Lighting Fixtures, Radios, Fireplace Furniture, Floor and Table Lamps, Golf, Athletic and Sport Goods, Camp Equipment, Luggage and Leather Goods.

POLK'S BANKERS' Encyclopedia
CONTAINS A FULL AND COMPLETE LIST OF
Banks
Bankers
Trust Companies
Savings Banks
in the United States and Canada
ALSO OTHER VALUABLE DATA CONCERNING BANKS
Price $15
Polk's Bankers Encyclopedia Co.
Publishers
431 Howard Street
Detroit
524 Broadway
New York

FONG WAN
Herb Specialist

Neither too old nor too young

Fifteen Successful Years in Oakland

HOURS:
9 A. M. TO 7 P. M. DAILY
SUNDAYS 9 TO 12

Consultation Free

576 Tenth St.
OAkland 3767

The Margaret Bentley School

2793 Benvenue Avenue

Berkeley California

Tel. THornwall 3820

See Page 173

Protect Your Income - With a Non-Cancellable Policy
The Pacific Mutual Life Insurance Company
1220-27 Central Bank Bldg., Oakland Phones: GLencourt 7676 and 767

DAVIS
" Jared G (Jessie A) slsmn h2643 13th av
" Jean E tch Pub Sch r154 Arbor dr Pied
" Jeanette Mrs clk h433 Bellevue av
" Jeffrey roofer A K Goodmundson
" Jemima E h2214 48th av
" Jennie M Mrs dental asst T C Hartman r2123 Dalmuth
" Jennie Mrs h1736 Carlton B
" Jerry (Jessie) slsmn S S White Dental Mfg Co r2637 13th av
" Jesse M (Eliz O) pntr h4053 Agua Vista
" Jewel F r1746 13th av
" John soft drinks r5515 College av
" John carp r1356 Ada B
" John stmftr r118 12th
" John (Gweneth) driver h2119 26th av
" John A (Bessie) h1011 Fallon
" John A (Nellie H) mach h2046 Crosby av
" John A jr drftsmn r2046 Crosby av
" John C (Georgia) driver h1610 Brush
" John E (Mildred) mach h2791 25th av
" John F (Ida M) (Davis Sch) h649 Oakland av
" John G (Evelyn) h2235 Hearst av B
" John H (Georgia) eng h9818 Derby
" John H (Marg t A) pumpmn h1214 San Pablo av B
" John I lab r8014 Iris
" John J r3559 Galindo
" John Jas (Anna) h1504 E 14th
" John J (Mary) elev mech h1362 34th
" John K clk r1556 Broadway
" John L investments r2954 Benvenue av B
" John M (Regina) ins broker h126 The Uplands B
" John M jr ins agt r126 The Uplands B
" John O stdt r2508 Haste B
" John P (Eliza P) lawyer h2811 Cherry B
" John S (Alice) waiter h2734 Mathews B
" John W rancher r2033 Delaware B
" John W jr clk r2033 Delaware B
" Jos (Lulu D) bldmkr h1543 Prince B
" Jos (Kath) h3559 Galindo
" Jos A (Mary) chauf h2037 Church
" Jos A lndy pkr r536 41st
" Jos R (Mazie) mtrmn h9605 B
" Jos T (Adriana) lab h9941 D
" Jos W (Mae C) carp h1709 Franklin B
" Josephine F (wid W J) h585 36th
" Josephine J Mrs r1708 Shattuck av B
" Josie Mrs r3761 39th av
" Julia Mrs lndywkr Michio Amino r3126 West
" Julian C (Leone M) clk Gladding McBean & Co h631 Vale Vista av
DAVIS K A MANUFACTURING CO (K A Davis), Special Machinery, Auto Accessories, Dies, Tools, Stamping Contract Mfrs, 155-161 13th, Tel HO lliday 6308
" Kate G (wid A B) h2014½ Rose B
" Kath Mrs r5320 Shafter av
" Kath C h1525 Brodway A
" Kenneth whsmn r1019 8th
" Kenneth A (Alfrieda) (K A Davis Mfg Co) h1558 Vista
" L C h122 Lakeshore av
" L Eston bkpr Am Tr Co r156 16th
" L F supt Ala Belt Ry r2704 9th av
" L W h1624 E 21st
" Lamont J (Amanda) plmbr h4118 Pullington
" Lawrence L mach r1321 64th av
" Lee J (Laurel) pntr h2524 29 Orange av
" Lela Mrs maid Oakland Hotel Co 2017 Webster
" Leland G lab 3293 Arizona
" Leland W (Ione) elec eng h3917 Lyman rd
DAVIS LELIA MAE, See Ruckstell Sales & Mfg Co, h369 43d, Tel PIedmont 1445-W
" Leander J (Amelia V) carp h121 Monte Vista av
" Leonard clk r1043 6th av
" LeRoy B auto mach Geo Zimmer r San Leandro
" Leslie B (Mildred) reporter h485 Pedestrian way
" Leslie D (Florence) mgr Davis & Co h526 42d
" Lester h2400 Haste B
" Leta Mrs maid r2017 Webster
" Lewis C (May) pntr r1931 12th av
" Lillian E sten r5703 Vincente
" Lillian R r627 Mandana blvd
" Lillie M Mrs h1326 West
" Lizzie W (wid Chas) h832 15th
" Lloyd slsmn r2083 Harrison
" Lloyd D storekpr Calif Highway Com r809 Walker av
" Lloyd M (Frieda) slsmn h2530 8th av
" Loda M sten r5703 Vicente
" Louis r768 9th
" Louis lab r338 21st
" Louis (Florence) baker r2129 West
" Louis C lab h1220 San Pablo av B
" Louis T (Mildred) restr h1915 Hoover av
" Louise restrwkr r927 Grove
" Lovida (wid R E) h541 Blair av Pied
" Lucien L (Ann S) dist mgr Ala Belt Line Ry h2704 9th av
" Lucius (Cath) lab h1049 56th
" Lucy Mrs r226 Palm av Pied

DAVIS
" Luman (Cora A) exp h614 31st
" Lureta (wid Fred) h725 Taylor av A
" Lynn D (Pauline) dep sheriff h1639 E
" M Leslie tchr r1004 The Alameda B
" M R Mrs h369 42d
" M T Miss sten r745 61st
" Mabel Mrs h857 Pine
" Madeline E sten r4138 Terrace
" Manuel h1537 33d av
" Margt housekpr Hotel Whitecotton B
" Margt (wid Jos) h2008 Bancroft way B
" Margt (wid Jas) h2068 Emerson B
" Margt Mrs h1651 Fruitvale av
" Margt Mrs slsmn r758 16th
" Margt B r2547 Channing way B
" Margt B (wid Walter) h1523 19th av
" Margt F sten Jamieson-Towle-Willoug Corp rDanville
" Margt L tel opr r2507 E 27th
" Margt M r103 Bayo Vista
" Margt M r5621 Oak Grove av
" Margt S (wid J P) h1843 Benjaimn B
" Marguerite r3022 Stockton B
" Marguerite D r3550 Meadow
" Marguerite R sten r1304 E 28th
" Maria J (wid J M) r6429 Regent
" Maria T sten r745 61st
" Marian smstrs r894 35th
" Marie r3629 Adeline
" Marie C cash Broadway Theatre r2507 E 2
" Marion F jr (Sue) clk h3007 E 29th
" Mark r1125 Paru A
" Martha r2008 Bancroft way B
" Martha E r6108 Harwood av
" Mary (wid J W) h5803 Shafter av
" Mary E h2224 Prince B
" Mary E r6264 Claremont av
" Mary E (wid R H) r1371 Oakland av Pied
" Mary E (wid J L) h485 Wickson av
" Mary L Mrs h231 29th
" Mary S (wid Wm) h128 13th
" Mathew doormn r3222 Chestnut
" Mathilde Mrs h2229 48th av
" Maurice (Hylda) clk h1231 E 23d
" May h761 60th
" May E supvr home econ and cafeterias P Schs r455 Ellita av
" Maynard R (Marie) dept mgr Westinghou Elec & Mfg Co h557 The Alameda B
" Melvin (Emma A) h3408 14th
" Merle h605 29th
" Merritt C clk r4138 Terrace
" Michl emp Johnson Washer Co rSan Fra cisco
" Michael Mrs h1268 62d av
" Mildred maid r1307 Carson
" Miles C r639 Apgar
" Minnie W (wid Franklin) music tchr 25 Durant av B
" Morgan (Mabel) eng h820 E 21st
" Morris (Celia) slsmn h853 Walker av
" Myrtle lndywkr h672 45th
" Myrtle J fctywkr Westn Elec Co rHayward
" N J Miss research asst U of C rWomen Faculty Club B
" Nannette (wid Jesse) r1071 55th
" Neal E real est 1901 San Pablo av rSan Carl
" Nellie Mrs h548 Chester
" Nellie E (wid Harvey) r2211 Browning B
" Nellie S (wid Robt) h1801 Allston way B
" Nich (Marguerita) restr 3016 E 14th
" Noble W (Eliz L) pntr rrt 1 bx 1690
" Nolan (Beatrice) h5221 Bway ter
" Nora Mrs slsldy r3615 Brookdale av
" Norman O (Marie E) ins agt h1717 Versaille A
" Oliver (Laura B) plstr h4284 Detroit av
" Oren (Ruby) auto body assmblr h3514 Grov
" Orville W (Anna) pntr h2073 Harrington
" Oscar tailor Sears Roebuck & Co rWalnu Creek
" Oscar F (May) inspr h1810 Alice
" Oscar F (Margt E) patrolmn City of Emery ville h4326 San Pablo av
" Oscar I (Ethel) teller h473 Ellita av
" Otto clk r2355 Valley
" Patk J (Mary G) h3414 Laguna av
" Paul (Eliza) h737 Chester
" Paul (Mary) mach h669 9th
" Paul (Clara) msngr h8415 Dowling
" Pearl clk Clarence Markus r1326 Linden
" Pearl Mrs beauty opr h6 Virginia ct B
" Pearl Mrs r536 30th
" Pearl A vocalist r3773 Harrison
" Peggy drill press opr r1247 Pease av A
" Percy A (Vera M) lndywkr h1820 Walnut A
" Percy R h2125 Hearst av B
" Peter electn h834 E 10th
" Philip rBowles Hall B

For Safe, Experienced OPTICAL SERVICE

F. W. LAUFER, Inc.
OPTOMETRISTS
487 FOURTEENTH STREET
Oakland California
Phone OAkland 4010

COMMERCIAL LETTER SERVICE
WALTER F. LEE, *Prop.*
Direct Mail Advertising — Addressing Multigraph Service
Multigraphing — Addressing
428 Fifteenth Street Oakland Tel. GL encourt 6622

POLK'S BANKERS' Encyclopedia
CONTAINS A FULL AND COMPLETE LIST OF
Banks Bankers Trust Companies Savings Banks in the United States and Canada
ALSO OTHER VALUABLE DATA CONCERNING BANKS
Price $15
Polk's Bankers Encyclopedia Co.
Publishers
431 Howard Street Detroit
524 Broadway New York

IS PHIL (Gladys R), Oldsmobile-Viking Automobiles, 2547 E 14th at 26th av, Tel IN dover 0171, 3080 Broadway, Tel LA keside 4204, 2001 University av Berkeley, Tel BE rkeley 2690, Service Station 3660 Broadway, Tel HU mboldt 1405, h6001 Contra Costa rd Tel HU mboldt 3653
ilip B slsmn J R Davis r1915 Marin av B
ilip K (Thelma) const eng Austin Co h1655 Euclid av B
yllis Mrs bkpr J E Martin r1637 33d
eston W clk r3745 Randolph av
lph (Anna) lab r4730 Shattuck av
insey L A (Helen O) h2428 E 24th
y M (Annie) lndy wkr h3246 Montana
ymond mldr r2882 Atwell av
ymond E clk r778 8th
ymond E (Dorothy M) clk Okld PO h2801 11th av
ymond E (Hazel) instr U of C h1811 Thousand Oaks blvd B
ymond I (Donia) firlyr h1801 Ward B
eginald W (Mary E) marine eng h811 Mirmar av B
chd (Mary) furn pkr h3520 Custer
chd jr slsmn r3520 Custer
bt (Ella) chauf h3018 Hillegass av B
bt F (Madeline) acct h510 63d
bt F (Lyde A) inspr h1332 McGee av
bt H h1371 Oakland av Pied
bt M (Maude E) clk h465 Elwood av
bt R (Helen) slsmn h963 Grosvenor pl
bt T lab r505 Clay
bland jwlr Victor D Rosen & Son r1637 33d av
oscoe C (Viva C) inspr Okld Health Dept h9525 A
ose smstrs r574 29th
ose R (wid G A) r531 32d
oss clk r1908 Haste B
owena forwn r1020 7th av
oy C senior mech r1607 40th av
oy L (Helen C) eng h582 Montclair av
oy V (Olive) h1472k University av B
uby Mrs waiter r624 14th
uby I (Agnes M) wtchmn h689 24th
udolph h1087 Alcatraz av
udyard E (Davis & Melby) r541 Blair av Pied
ussell r624 West
ussell A h1026 Colusa av B
uth clk r521 33d
uth Mrs r5702 Ayala av
uml r2440 Oregon B
uml mach r3559 Galindo
uml A (Jessie A) mfrs agt h2218 Piedmont av B
uml B (Carrie G) h3773 Harrison
uml E (May) hlpr h983 54th
uml F (Mamie L) auto trmr h2241 40th av
uml H (Saba M) drugs 5489 Foothill blvd h5366 Brookdale av
uml N gdnr r1315 Campbell
arah (wid Hirsh) h912 Filbert
arah A h2547 Channing way B
arah R tchr U of C r2696 Cedar B
chool (J F Davis) 649 Oakland av
elma M nurse 2620 Hillegass av
ena Mrs bkpr Thorsted Floral Co r3140 Grove
idney r2630 Bancroft way B
idney Z (Harriett) slsmn h2878 Telegraph av B
inclair A (Helen) cond h829 Aileen
ol (Reizelle) h230 Highland av Pied
ol (Evelyn) drugs 600 14th h1001 Walker
ophia (wid Eli) h1516 Fountain A
tanford (Mae) chauf h2115 66th av
tanley slsmgr F T Wood Co
usan P (wid G R) h202 Pacific av Pied
usie (wid C W) h1626 5th B
aylor M (Lillian) h894 35th
ennessee Mrs r1805 Alice
helma D Mrs sten r1819 7th av
hos r820 E 21st
hos lab r1024 14th
hos B (May E) h3021 Deakin B
hos E (Anna M) ins h2842 Jackson A
hos E jr r2842 Mound A
hos E mldr h7309 Greenly dr
hos H (Minnie B) h1804 Pearl A
hos S (Cath) mach SPCo h1356 Hopkins
hos T carrier Okld PO h1970 81st av
hos V auto mech h427 Lincoln av A
hos V jr mach r427 Lincoln av A
imothy lab h511 Henry
ray mach h1930 Center B
racy E books 2430 Bancroft way B r5 Sunset dr B
erne plstr r646 16th
ernon E chauf Langendorf Baking Co r820 E 21st
ernon H (Edna) baker h2029 Harrington av
ictoria H (wid J E) h1315 Campbell
iola E h2201 Bancroft way B

DAVIS
" Virgil baker r2129 West
" Varginia clk r1229 Castro
" W B h360 29th
" W P bolter up r1072 10th
" W G formn Okld-Cal Towel Co r4312 Telegraph av
" W S Mrs tchr Pac Protective Society r2040 11th av
" Walter (Irma) sta eng h4135 Emerald
" Walter A (Carlotta) printer h4103 E 17th
" Walter C (Mary) emp Okld St Dept h960 34th
" Walter E (Harriett) h5705 E 17th
" Walter F (Dorothy) mach h3503 E 10th
DAVIS WALTER MELVIN Member Board of Supervisors h439c 41st
" Walter S (Grace) sec Checker Coffee Shop h383 Bellevue av
" Warren L (Bessie) slsmn h972 40th
" Wayne H (Francis) auto mech h125 E 15th
" Wayne K slsmn Alpine Wood & Supply Co r2019 Haste B
" Wayne M carrier Okld PO h174 41st
" Weldon E reprmn PT&TCo r639 Apgar
" Wesley C (Myrtle E) slsmn Shell Oil Co r265 E 12th
" Wesley W h1749 Oxford B
" Westey M r2450 Central av A
" Wilbur T (Mae) artist r1342 Grove A
" Wilford B glazier r2725 Octavia
" Willard L (Rosella) chauf h2356 Humboldt av
" Wm tanner r1072 7th
" Wm r1950 Bway
" Wm r1800 Madison
" Wm (Alice) lab r2441 West
" Wm A (Mattie J) bkpr Pollard Seagrave Co r1560 Alice
DAVIS WM A, V-Pres San Jose Pacific Building & Loan Assn, r Madison-Lake Apts
" Wm A Rev (Eva) h1600 E 38th
" Wm C (Mabel A) plstr h6298 Colby
" Wm C (Margt) chauf h2440 Oregon B
" Wm E (Eva) express 5330 E 14th h5314 Holland
" Wm E (Hattie S) plstr h3600 West
" Wm F (Annie) express h2885 Carmel
" Wm P (Emma M) shingler h407 38th
" Wm G (Fannie) auto mech h622 60th
" Wm G (Ida M) ins adj h901 Paru A
" Wm H (Sarah M) mgr Davis Auto Spring Co h175 7th
" Wm H auto repr r7401 Lockwood
" Wm H (Mary) carp h1940 86th av
" W Harry (Marion G) ticket mgr Assoc Students U of C h5693 Ocean View dr
" Wm H H (Belle) clk h2901 Harrison
" Wm H (Josie A) plstr h639 Apgar
" Wm H (Stella) pntr h7401 Lockwood
" Wm J (Emma) lab h1032 57th
" Wm J (Ida) h729 Alleen
" Wm J (Myrtle) carp h944 60th
" Wm J (Ophelia) waiter h1366 34th
" Wm M (Anna) collr h2624 Foothill blvd
" Wm N (Margt E) chemist h328 63d
" Wm P cond h1614 101st
" Wm P r348 Olive av Pied
" Wm P r2725 Octavia
" Wm P (Alina H) printer h1907 Yolo av B
" Wm P (Harriet E) h1445 29th av
" Wm R r1736 Carlton B
" Wm R author h160 Stonewall rd B
" Wm T h6264 Clarmont av
" Wm T (Emily) carp h774 Pacific av A
" Wm T (Maud) prsmn h1737 81st av
" Wm V pntr h2019 Lincoln B
" Williston N h1017 Fresno av B
" Williston W (Flora D) h1004 The Alameda B
" Zelma clk r3109 High
" Zula Mrs slswn h2557 Grove
DAVIS & COMPANY, L D Davis Mgr, Sole Manufacturers of Fumo Compound for Ra-Do Gas Radiators and Radiant Type Gas Heaters, 4852 Telegraph av, Tel OLympic 5183
" & Kampling (C E Davis F W Kampling) signs 337 11th
" & Melby (R E Davis H J Melby) lawyers 1706 Bway R710
Davison Blanche r2747 Wallace B
" Chalotte H (wid G W) r2425 Monticello av
" Clarence (Molly) dispr SPCo h1528 Hopkins B
" Clifford women's clo 471 15th r5160 Claremont av
" Clinton h5160 Claremont av
" David mach h3258 Morcom av
" DeWitt (Lella) rancher h2825 Montana
" Douglas A (Caroline) drlver h2100 E 23d
" Edw W clk h819 E 23d
" Edwin H (Agnes) mining eng h2863 38th av
" Eliz (wid Edw) r819 E 23d
" Eliz M r386 34th
" Fred M stevedore r2425 Monticello av
" Geo W stevedore h2426 Monticello av
" Harry (Margt) electn r2835 Benvenue av B

CALVIN PHILIPS & CO

REAL ESTATE LOANS

1101 Central Bank Bldg. GL encourt 4

NORTH GERMAN LLOYD

Less Than 5 Days To Europe

ss Bremen
ss Europa
ss Columbus

North German LLOYD
626 Market Street
San Francisco

NORTH GERMAN LLOYD

DAVISON
" Helen G clk r1586 Alice
" Ida r1807 38th av
" Ida Mrs h1807 38th av
" Ida Mrs h2267 Clinton av A
" Isabelle Mrs sten r2747 Wallace B
" Jas W bkpr r5923 Ayala av
" John lab r3258 Morcom
" John dental mech r4824 Howell
" Jos L (Bess) welder h2954 Bona
" Jos L jr eng r2954 Bona
" Lester electn r1819 8th A
" Mary Mrs h1458 70th av
" Matilda (wid Saml) h4824 Howell
" Robt (Louisa) blksmth h6307 Hilton
" Rose tchr Pub Sch r2825 Montana
" Sarah G (wid Albt N) r1528 Hopkins B
" Theo surveyor r1807 38th av
" Wm (Anna) auto mech h426 23d av
" Wm E eng r1181 55th
" Wm G (Charlotte) h1181 55th
" Wm J (Mabel) lab h1819 8th A
Davisson Alameda M (wid Obadiah) h220 Ricardo av Pied
" David (Thelma) h1120 Hearst av B
" Earl P (Esther) dentist 2910 Telegraph av r220 Ricardo av Pied
DAVISSON HARRY L, Purchasing and Budget Officer City of Berkeley, h1805 Marin Av, Tel TH ornwall 2228
" Irving stdt r2601 Durant av B
" J E dental mech r5824 Howell
" Letha nurse 1238 96th av
" Richd K (Eliz A) bus rep Calif Credit Service Co h2355 Hilgard av B
Davitt Kath beauty shop 2110 Center B r5925 Ocean View dr
Davlin Nellie D (wid H R) h429 43d
Davlow Fred gdnr r548 61st
Davoren S V cond r495 Cavona
Davos Jas A (Margartery) lab r1124 36th
Davy Lena r1207 Wellington
" Michl P (Mary) elec eng h1730 Hearst av B
" Mary E (wid J R) r2839 Madera av
" Minnie E Mrs clk r3254 Louise
" Veronica indywkr r531 Union
Daw Dorothy mach opr r1512 Poplar
" Leona Mrs mgr Meslers Glove & Hosiery Co r3157 Maxwell av
" Mark W (Ethel L) eng h717 Haddon rd
Dawdy Lorne W clk r2147 High
Dawe Chas B (Amelia) carp h2154 Vine B
" Clarence E (Mae) shtmtlwkr h817 Park way
" Herbt B (Clarissa) acct h1626 Posen av B
Dawers Edw C (Elma K) h437 Perkins
Dawes Chester (Johanna) slsmn h673 11th
" Claude C (Esther) carpet lyr h5324 Normandie av
" Geo M (Mary G) acct h518 Apgar
" Harold A radio repr r2442 67th av
" Pearl (wid Richd) sec First Christian Church h466 Oakland av
" Rufus lab r Y M C A
" Saml (Ruth R) inspr h2442 67th av
Dawkins John R (Kate) h479 Merritt av
" Thos J (Annie L) electn h4021 39th av
Dawley Ruth M asst bkpr Taylor & Smith Inc r133 Echo av Pied
Dawlin Patk r583 8th
Dawn Harry 852 Arlington av B
Dawson Aide L (Mattie) porter h1148 90th av
" Alex (Dorothy) slsmn h4636 Tompkins av
" Alyler S (Agnes H) h2746 Calif B
" Antonio (Eusabia) lab h920 3d
" Bernice Mrs asst fl mgr H C Capwell Co r684 Wesley av
" Best O stdt h2605 Haste B
" Chas P (Marst W) broker h1 Ross cir
" Claude office boy r575 46th
" Cleveland lab r1409 Neilson B
" Clifford C asst supvr Cal Animal Products Co r3011 Capp
" Clive lab r1409 Neilson B
" Cloyd O (Mabel F) acct h585 Wesley av
" Darrell collr r2430 Bowditch B
" Doris clk r8321 Outlook av
" E D slsmn r2908 San Pablo av
" Earl J (Arlie M) h71 Ronada av
" Edgar B (Martha) slsmn W E & W H Jackson Co h1167 Colusa av B
" Edgar B jr r1167 Colusa av B
" Edgar C stdt r1167 Colusa av B
" Edw (Clara) carp h3011 Capp
" Eliz Mrs h3321 Outlook av
" Eliz A Mrs r1002 Ashmount av
" Emma J (wid W J G) h1119 Fresno av B
" Ernest L (Lucille) carrier PO h3739 Market
" Fred r2610 Piedmont av B
" Fred auto mech r3238 San Jose av A
" Fredk J R conf 475 19th
" Henry W (Eleanor) h304 Hillside av Pied
" Hubert clk r8321 Outlook av
" Isaac Rev (Margt R) h2437 10th av
" Jennie Mrs h1409 Neilson B
" John h653 51st
" John (Doris) shingler h4023 Bway

DAWSON
" John G (Helen F) mach h2130 Parker
" John R shade mkr h314 Panoramic av
" Jos r415 12th
" Kathleen tchr Pub Sch r2437 10th av
" Lloyd S (Millicent) carp h3245 Nicol av
" Margt Mrs r2220 Roosevelt av B
" Margt (wid Robt) h1621 Fruitvale av
" Martha S Mrs tchr Bkly Pub Sch r116 lusa av B
" May clk r1409 Neilson B
" May Mrs h711 Campbell
" Nettha Mrs h175 14th
" Patricia V with Cal Ink Co r1409 Neilson
" R cond Key System r Richmond
" Richd L (Frances P) dentist 2140 Shattuc B R704 r1701 Sonoma av B
" Richd S stdt r1167 Colusa av B
" Robt J R (Eliz) parking sta atdt h3036 B
" Rolland G (Frieda) h1934 102d av
" Ruth M drapery mkr r1409 Neilson
" Saml G h2707 Logan
" Thaddeus F (Albertine) h1708 Stuart B
" Thos B (Louise) clk h383 Grand av
" Thos H r37 Shattuck sq B
" Wayland (Pearl) sugar wkr h675 62d
" Wilbert clk Central Natl Bk r3011 Capp
" Wm pilot r1221 Linden
" Wyatt S asst genl frt agt SPCo r1500 B ly pl B
" Wyatt W (Mildred G) credit dept Am T Co h3800 Greenwich
" Zella (wid Geo) h581 48th
Dax Geo W slsmn J F Hink & Son r1628 vedere B
Day Albt A (Alma) slsmn h1224 Carlton B
" Albt L photo fnshr r3404 School
" Albt R electn r835 Kingston av
" Albt S (Eleanor E) h1412 Jackson
" Alfd E (Louise M) clk h2686 68th av
" Alfd W (Etta R) chauf h8816 D
" Amy tchr Ala Pub Sch r5287 Broadway t
" Amy (wid E H) h1230 3d av
" Ann C stdt r1742 Spruce B
" Anthon M (Elsie P) slsmn h5603 E 17th
" Anthony B (Elaine) clk WPRy h1355 Burt av A
" Aug B C (Daisy) mach h2953 Barrett
" Babe usher r5030 Camden
" Benj F (Norman M) mtrmn h9900 Medford
" Bonnie stdt r2412 Durant av B
" C Conrad (Margt) slsmn h911b Santa C av A
" C Earl (Emma) radio eng h5224 Grove
" Carl F (Lottie) coffee 5515 Grove h5937 W ney
" Carl H (Hazel) chauf h2480 Peralta av
" Caroline h2714 Bancroft way B
" Caroline Mrs clk East Bay Munic Utility r San Leandro
" Cecil G mot plct opr The Granada Thea
" Chas (Delia) carp h1606 80th av
" Chas G (Lucille M) clk AT&SFRy h Canyon av
" Chas M auto mech h72 Vernon
" Cora E (wid Harry) h5957 Keith av
" Clara M Mrs h1411 Castro
" Clarence (M L) h6931 Hamilton
" Clarence E (Zoe) civ eng h1821 Rose B
" Clifford factrywkr r1421 81st av
" D sdt PGE&Co r2023 Market
" Della (wid F W) r735 21st
" Dorothy r627 Santa Clara av A
" Dorothy H clk r3020 Regent B
" Dorothy M r1411 Castro
" Douglas N stdt r699 Rand av
" Doyle R (Martha D) carp h5918 Trenor
" E Curtis asst mgr Natl Surety Co r1156 Centro av
" E T carp J H Pedergift
" Edw (Mary) gro 801 Lincoln av A
" Eliz stdt r2415 Prospect B
" Eliz Mrs mgr Acme Apts h85 Glen av
" Ella Mrs bread wrapper h1312 Peralta
" Florence E sten Masonic Bd of Relief a Employment r1514 21st av
" Floyd J (Eny) h5287 Bway ter
" Forest W clk r2005 Berkeley way B
" Francis W bkpr r5603 E 17th
" Frank W (Pearl) artist Okld Natl Engr C P Co h4533 Virginia av
" Fred (Goldie) acct h2412 Durant av B
" Fred S collr r664 31st
" Geo S (Jewel) clk h4020 Van Mourik av
" Harriett F r5957 Keith av
" Harry C chauf r1312 Peralta av B
" Harry R (May) slsmn Thomas Bros h268 L ter av
" Hazel r5957 Keith av
" Henry C h1229 35th av
" Ida J Mrs h1728 38th av
" J E h1428 35th av
" J Frank (Geneva C) dir and Dean Armstro College h2202 McKinley av B
" J Glenn (Irene L) archt h1839 Catalina av

ORGANIZED 1847

FINANCE YOUR AMBITIONS AND OBLIGATIONS

(Family and Business)

By Definite Contract with
The Penn Mutual Life Insurance Company
JOHN P. DAVIES AND ASSOCIATES, OAKLAND, CAL.

d (Mary) furn fnshr h3446 Louise
l S (Olive W) U S N h1742 Spruce B
in E (Lulu) slsmn F J Wood Co r8448 Harmon ct
in F (L'Althea) barber 419 40th r3111 Elm
in M (Ruth C) ins agt h223 Frisble
in T (Julia) dispatcher Yellow Cab Co 2046 Harrington av
irl R (Mae) h942 Pacific av A
M h2091 Calif B
irkin G (Ida) chauf h2823 Park B
t A r1108 Alice
nze B (Susie R) cash S P-Golden Gate Ferries h1512 55th av
nis (Stella) chauf h1436 67th av
ke yd supt h5030 Camden
lu Mrs r1670 9th
lu M Mrs bkpr J E Stevens r6448 Irwin ct
her mach h5030 Camden
lcolm (Isabelle) mldr h839 Athens av
rgt E r1821 Rose B
rgt S (wid A C) h835 Kingston av
rjorie L sten r2412 Durant av B
ry C tchr Pub Sch h290 Grand av
ry E r344 13th
xine Mrs sten r1672 Oxford B
ron B (La Vyne) h1037 Page B
ve B r1742 Spruce B
ier L (Eliz) wood turner h1441 81st av
ds (Anna) lab h1380 9th
ggy stdt r2523 Ridge rd B
illip A (Miriam) formn h2837 Humboldt av
emp Rheem Mfg Co r3740 Grove
oul D slsmn Paraffine Cos r5957 Keith av
hd P (Mavine) bkpr First Natl Bk in Bkly r1672 Oxford B
bt (Betty) lab h950 Chestnut
bt L (Janet A) welder h883 Mead av
iscoe A (Sarah) dentist 1824 Franklin R921 r199 Montecito av
se weaver r2730 79th av
by A clk r5957 Keith av
ssell T (Allah L) h699 Rand av
ml J (Mary L) h3504 Richmond blvd
sen P Mrs clk r5418 Foothill blvd
os E (Lulu A) h1328 Everett av
os F (Mamie) archt h1211 Fountain A
rginia lndywkr r3446 Louise
rginia M Mrs clk r1428 35th av
n h1226 92d av
n C (May) r365 Bellevue av
n C (Fannie) guard h3943 Magee av
n E brkmn r1412 Myrtle
n E (Mildred) chauf h4108 Emerald
WM G, Asst Mgr American Trust Co, r748 Oakland Av
n I asst sec-mgr Masonic Bd of Relief and Employment h1514 21st av
n P (Eliz) slsmn h85 Glen av
n R (Esther) h3575 Lincoln av
lis C (Helen) h1021 Hubert rd
odford F (Grace E) frt agt Union Pac system h3424 Sheffield av
Night Pharmacy (O S Mish) 1 Shattuck Square B
AND NIGHT PHARMACY (Ralph Tomasso), Prescription Specialists, Motorcycle Delivery, Courteous Attention, "We Never Close." 1776 Broadway. Tel GL encourt 3965
Night Water Heater Co 1410 Madison
k Anton (Nicolina) lab h1721 9th
ell Donald (Dorothea) civ eng h2942 Pine av B
elagen A battery asmblr r San Lorenzo
son Alton A r1420 Court A
rrie F (wid John) r6917 Halliday av
rry E (Esther G) mtlwkr h3830 E 12th
urence (Marion) writer h1517 Hopkins
th C Mrs h4132 Howe
ale Co E G Snyder mgr 334 12th
alter S (Eliz) swtchmn h3105 Pleitner av
walt Evangeline (wid G W) r917 Shattuck av B
evedo Jos L (Amelia) phys 1559 Oak
rcil r1559 Oak
nan Anthony blpr r745 8th
dini John (Edith) lab h214 John
e Harry J (Grace) h3250 Fernside blvd A
ele Harry chauf Swift Lbr Co
ch Harry clk Langendorf Baking Co r Pleasanton
ken see also Dakin and Deakin
G (Belle F) agt Equitable Life Assur Soc h530 41st
bt E slsmn Peoples Bkg Co r Martinez
va M (Vivian L) drugs 144 14th h5909
Chaholyn ter
lw H (Edna J) electn h5909 Shafter av
iz r2521 Webster B
o photog r691 Wesley av
lla (wid Hiram) h435 Moss av
ath stdt r2251 Hearst av B
elle A clk h1925 Parker B
abel J (wid J E) r1925 Parker B
hos clk r523 Peralta

DEACON
" Wilfred (Ella) bkpr Kings County Pkg Co r Hayward
de Acosta Frank M clk r2114 Woolsey B
Deadman Fred (Mildred) lab h3343 38th av
Deadmond Novie L (Rose) cond h6253 Bromley av
Deadrich E Z (Bessie) acct h2841 Rawson
" H L h1929 26th av
" Louis R (Mildred L) lawyer 436 14th R1409 h4525 Edith
" Lydia P (wid John A) h3735 Woodruff av
Deadrick Lyman cond h547 41st
Deady see Dady
De Ago Antone P (Maude E) h1217 Haskell B
" Verne A chauf r1217 Haskell B
de Aguiar John h1888 Clemens rd
Deahl Chas D emp Pariffine Cos r1812 Filbert
" Harry (Luella) carp h1812 Filbert
Deakers M C tchr U of C r Women's Faculty Club B
Deakin see also Deacon and Dakin
" Mildred Mrs dept sec and librn U of C r1822 Hearst av B
" Robt (Mildred) clk h1622 Hearst av B
Deal see also Delhl, Diehl and Diel
" Alice F slswn r1818 Walnut B
" Benj H (Gertrude) lab h5808 Ocean View dr
" Chas M (Annie) h1114 Court A
" Clyde W (Clara) h4901 Daisy
" Danl W (Hilda) factrywkr r1820 Bay A
" Elsie r3212 Briggs av A
" Gilbert icemn Hotel Okland 18 Glenwood Glade
" Harold R (Mary M) adv h2468 Best av
" Harry O (Irma M) swtchmn h2027 87th av
" Henry h1818 Walnut B
" Jas A (Ida) h74, 8th
" Oliver M (Minnie E) chauf h1820 Bay A
" Thos W jwlr r338 21st
" Wm G (Carolyn) lawyer h543 Kenmore av
de Alba Corrado (Juana) lab h1311 2d B
" Miguel (Maria) h1311 2d B
" Pascasio (Isabel) lab h1311 2d B
De Alessi Aug L (Mary) paper ctr h576 43d
Dealey see also Dealy
" Chas A (Emma) slsmn h5359 James av
" Elsie h455 41st
" Geo L (Virginia M) ins agt h843 York
" Hannah M bkpr Ala Co Title Ins Co r2939 Millsbrae av
" L Allen (Hannah) slsmn PG&ECo r2939 Millsbrae av
" Richd J restr 423 13th r455 41st
" Robt L (Evelyn) shtmtlwkr h5866 Marshall
de Alva Paul G (Genevieve) h4132 Grove
Dealy Edna Mrs r Durant Hotel B
" Francis (Viva) lab h9235 Olive
" Harold J r5722 Telegraph av
" Hazel compt opr r4810 Lawton av
" Loys A clk r2218 9th av
" Mary (wid E G) h664 Chetwood
Dean see also Deane
" Albt C h2436 9th av
" Alfd E slsmn Western States News Agency r1818 Walnut B
" Alice r1515 Arch B
" Alice R music tchr 2436 9th av
" Anna Mrs r536 21st
" Anna M bkpr h125 Grand av
" Anthony (Margt) lab h3700 San Juan
" Arth L (Julia) dept mgr Jackson Furn Co h424 Bellevue av
" Beach H (Doris) (Dean Law & Collection Co) h33 Piedmont ct Pied
" Bess H tchr Bkly Pub Sch r2400 Woolsey B
" C Harry (Marie S) electn h523 21st
" C M h307 21st
" Cath M Mrs mgr Fosters Restaurant r5116 Desmond
" Chas A r509 40th
" Chas F (Victoria) h3842 Midvale av
" Chas M (Anna) bldg contr 3571 Fruitvale av
" Chas W (Eliz P) dentist 2054 University av B R203 h935 Modoc B
" Christine Mrs r2636 38th av
" Claude R slsmn Standard Sanitary Mfg Co
" Corbett (Helen) chauf r762 Lerida av
" Detroit A (Nola) cond h3018 Kingsland av
" Don L (Delilah) ins agt h3717 Market
" Dorothy tel opr Post-Enquirer r2549 Piedmont av B
" Dorothy stdt r1640 Euclid av B
" Dorothy H tchr Bkly Pub Sch r300 Panoramic way B
" Douglas (Hazel) clk h3014 56th av
" Douglas A slsmn r358 San Carlos av Pied
" Earl (Dorothy) slsmn h2825 Alice
" Edw M bkpr r1812 Bonita av B
" Eliza B (wid Frank) r1474 12th
" Emmett (Erna) plmbr h4117 Lyon av
" Ernest W investigator r3404 Morcom av
" Evelyn O Mrs h4206 Terrace
" F M purch agt Steel Tank & Pipe Co r2278 Shattuck av B

The A to Zed School

Twenty-fourth Year

High School
Junior College
and
Intermediate School

Students Received at Any Time

3037 Telegraph Ave., Berkeley
Tel. BE rkeley 3334

See Page 172

Judicious Advertising

CREATES
A New Business

REVIVES
A Dull Business

ENLARGES
An Old Business

RESCUES
A Lost Business

PRESERVES
A Large Business

SECURES
Success in Any Business

SAVES
A Failing Business

ENABLES
You to Pay Your Taxes

Directory Advertising Brings Satisfactory Results

Judicious Advertising

CREATES
A New Business

REVIVES
A Dull Business

ENLARGES
An Old Business

RESCUES
A Lost Business

PRESERVES
A Large Business

SECURES
Success in Any Business

SAVES
A Failing Business

ENABLES
You to Pay Your Taxes

()

Directory Advertising Brings Satisfactory Results

Visitors Welcome
to the
Valley View Nursery

F. A. Fiorentino, Prop.

Fruit and Ornamental Trees Roses Shrubs and Hedges

Phone
FR uitvale 6810

3325 38th Ave.
Oakland, Cal.

LOYALTY GROUP

Firemen's Ins. Co. of Newark; Girard Fir
Marine Ins. Co. of Philadelphia; Mechanics
Co. of Philadelphia; National Ben Franklin Fire Ins. Co. of Pittsburgh; Superior Fire Ins.
of Philadelphia; Concordia Fire Ins. Co. of Milwaukee; Capital Fire Ins. Co. of New Hampsh
Milwaukee Mechanics' Fire Ins.; Metropolitan Casualty Insurance Co. of New York; Commer
Casualty Ins. Co. of Newark, New Jersey; Fidelity & Plate Glass Insurance Company.

W.W. & E. G. POTTER, General Managers **Tel. GL encourt 12**
1400 Financial Center Building 405 14th St

DEAN
" Florence clo prsr G E Durant
" Florence nnrse 630 Vernon
" Fred V (Grace) buyer J F Hink & Son h2333 Oregon
" Geo stove repr r645 17th
" Geo H (E Lillian) slsmn Franklin Pac Motor Co h2406 High
" Geo W (Velma V) h3260 Lake Shore av
" Georgia (wid Nelson) h2271 Cedar B
" Grover (Mabel) fctywkr h7027 Holly
" H M crmy plantmn r307 21st
" Harriet h747 Scenic av Pied
" Harry slsmn Peck & Hills Furn Co r2516 26th av
" Harry B (Hazel) h2412 Durant av B
" Hazel M r2623 Richmond av
" Helen r Hotel Oakland
" Henry J (Alma D) slsmn h2800 Modesto av
" J Allyn (Hattie M) displaymn H C Capwell Co h2823 Richmond av
" J Camp (Annie M) dentist 532 15th R619 h358 San Carlos av Pied
" Jas h5329 Trask
" Jas (Vania) chauf h1447 Stanton A
" Jas B (Esther C) dep City Aud h454 Ellita av
" Jas B (Bertha M) pharm h362 Moss av
" John (Myrtle) h7529 Ney av
" John A (Bess) h2400 Woolsey B
" John A clk r647 35th
" John E (Jessie) bkpr Byron Jackson Pump Co h3520 Emerson
" John P (Nellie M) h360 62d
" John W linemn r544 37th
" Jos (Bessie) chauf h4528 Thompson
" Kathryn F cash Electrolux Inc r507 Magnolia av Pied
" Laurence B (Mona) mech eng h1540 5th A
" Law & Collection Co (W E and B H Dean) 1615 Broadway R106
" Lee (Vera) slsmn h2131 106th av
" Leo B welder r1624 81st av
" Lester G (Leonore) cond h1454 Auseon av
DEAN LIPPI'S FORD CORNER (Dean Lippi), Ford Cars, Broadway at 21th, The Ford Corner, Tel GL encourt 3104 (See back cover and page 105)
" Lottie (wid David) mgr Dean's Boro Hotel h535 41st
" Mabel Mrs clk r945 Rose av
" Marie A (wid Dan) h2734 Shasta rd B
" Marshall A (Ruby) mgr Maradena Apts h2091 California B
" Mary C (wid T R) h1224 Oxford B
" Matilda E (wid W M) h2549 Piedmont av B
" Minnie E (wid Eug) r7824 Holly
" Orie S (Helen) dentist 1624 Franklin R1220 h507 Magnolia av Pied
" Patricia clk r1783 Oxford
" Patk M real est 464 19th R101 r4169 Emerald
" R Curtis r3260 Lakeshore av
" Robt (Isabella) kitchenwkr h1384 E 31st
" Rosalie dom r934 28th
" Ruth music tchr r847 35th
" Ruth B r362 Moss av
" Thos (Isabella) jan h614 51st
" Walter (Mary L) h1515 Arch B
" Walter C sec Fed Land Bank r774 Santa Barbara rd B
" Wm A (Rose) bgemn h907 39th av
" Wm E (Dean Law & Collection Co) h27 Richardson way Pied
" Wm E (Annie) pntr h2321 6th B
" Wm G (Minnie) h2315 Warren B
" Wm G (Florence) carp h839 Bancroft way B
" Wm H (Dorothy) chauf h2429 Grove B
" Wm M (Maude S) elec eng h3225 Fair View av A
DEAN WITTER & CO. See Witter Dean & Co (See page 121)
DEAN & DEAN (Wm E and Beach H Dean), Collections, Notary in Office, 106-111 Federal Realty Bldg, 1615 Broadway, Tel LA keside 6464
Deans' Boro Hotel 535 41st
DeAndre Albt A (DeAndre Bros) l415 68th av
" Bros (Robt P and Albt A) auto tire reprs 2367 San Pablo av
" Louis prsmn r1415 68th av
" Robt P (DeAndre Bros) r6609 Flora
" Sylvester emp W J Lavigne r1415 68th av
DeAndreis Mary clk East Bay News Co r San Francisco
" Stanley (Gladys) h17 Powers ct A
" Wm mach r1525 Stanton A
Deane see also Dean
" Archie W (Muriel) lab h3614 Quigley
" Cora A Mrs h2226 Chapel B
" Eliz Mrs h224 Cypress A
" Geo P r670 7th
" Hazel r2463 Rawson
" Muriel waiter 3614 Quigley
" Thos B h2803 Dohr B
" W cook r3614 Quigley
" W Dudley radio opr r579 59th

DEANE
" Wayne W (Christine M) clk h1734 Ausec
" Wm T (Elsie) piano tuner h579 59th
Deaner H Frank (Grace) piano tuner l Webster
Deanesly R M chemist r2501 Haste
DeAngeli Madeline E lndywkr r5377 Bryar
" Peter (Ampelia) car repr h5377 Bryant
deAngelo Antonio (Julia) lab h1049 62d
DeAngelo Rose clk r6119 Outlook av
deAngulo Jaime h2851 Buena Vista way
Deans Frank auto mech h1331 Kains av B
" Wm (Hannah B) h6407 Chabot rd
" Wm B stdt r6407 Chabot rd
Deanse Jas jan h720 6th
Dearborn Agnes I Mrs h2210 Parker B
" Annie F Mrs h2750 Grove
" Clarence G plmbr r2329 E 14th
" Edw W (Thelma) adv h1212 E 15th
" Ella T (wid Robt) h1339 E 17th
" Emma (wid E E) h385 Jayne av
" Evelyn stdt r2545 Hillegass av B
" Ivan artist Cal Art & Engr Co 2155 42d
" Marle L (wid John) r2008 San Antonio
" Mary J r2750 Grove
" May A (wid J S) h2329 E 14th
" Moses S r4008 Woodruff av
" Walter W (Esther I) photo engr h2155 42
" Warren V stdt r2155 42d av
DeArcy see D'Arcy
Dearden Frank asst mgr Met Life Ins Martinez
" Maxine stdt r2710 Channing way B
Deardoff Anita stdt r2455 Prospect B
Deardorf Eliz A clk r2902 Channing way
" Frank h1106 Grand A
" Herbt C (Frances L) slsmn h2902 Chan way B
Deardorff Chas D (Naomi) h1207 Hampel
Deardurff Saml (Mabel) foundrywkr h7401
Dearing see also Deering
" Albt (Bonnie) lather h8221 Dowling
" Felix P (Ida) waiter h1652 Russell B
Dearman Mabel C office mgr Spencer Collec Service r1250 34th av
Dearmin Wallace O (Ethel) cond h5404 Col av
De Armond Apartments 1455 1st av
" Jas A (Dorothy) slsmn h832 Erie
Dears Ignacia Mrs r1627 E 14th
" Jos A (Cath A) barber r1509 41st av
Dearth Inez (wid John) r4140 Masterson
Deary see also Deery
" Nell h2332 Foothill blvd
Deas Anthony R (Frances) plmbr h Mitchell
" Chas F (Myrtle A) chauf h359 49th
" Charlotte tchr h1729 San Antonio av A
" Clara M bkbndr r1639 Salona way
" Eleanor paper box wkr r434 Willow
" John lab r2440 E 23d
" Jos (Minnie) shoe repr 1841 E 14th h1843
" Jos C (Clara) mach opr h1839 Solano we
" Manuel (Beatrice) auto mech h2457 H boldt av
" Manuel (Mary) lab h2723 E 9th
" Mathew lab r2723 E 9th
" Thos (Bettie) h1037 Aileen
Deasey see also Dacey and Dacy
" Danl J (Julia A) formn h1431 35th av
" Dorothy I tchr r33 S Stone
" Gertrude M clk r108 Athol av
" Jos R (Josephine) bkpr h420 Wayne av
" Kate (wid Peter) r108 Athol av
" Thos H (Deasy & Quadros) h2912 Harri
" & Quadros (T H Deasy, G A Quadros) fi dlrs 2012 Park blvd
Deatherage Eliz sten r3616 Emerson
Deaton Lora C (Jean) barber 3031 Foothill b h1969 42d av
Deatrich Wm R carp r539 23d
Deatrick Harry L slsmn Wurlitzer Co r1 26th av
Deaver Harvey W (Matilda V) carp h2 Ellsworth B
deAvila A E Mrs h982 University av B
DeAvila Julia sten r568 Fairmount av
" Louis B lawyer 1215 Broadway R630 h697 3
DeAvilla Mary r1519 Alice
Deavle Harry (Jennie) lab h1433 88th av
DeBack Victoria stdt r2461 Warring B
DeBacker Ann fctywkr r7345 Holly
Debarnot Louis (Maud) dept mgr MCMCo h2 Ransome av
deBarrows Danl (Lillian) h935 Apgar
Debeau Mischa (Bertha) mgr Collar Valve Co h2524 Benvenue av B
DeBekker Emil (Charlotte) sign pntr h840 5
Debeling Arth (Mamie) mach h1693 Centini
Debello Albt h2215 92d av
Debely Appoline (wid Caesar) r2417 Prince
" Gerald (Ada) wtchmkr h2417 Prince B
" Inez cash r2417 Prince B
" Nemo r2417 Prince B
DeBem Jos r1032 Bancroft way B

B. F. Schlesinger & Sons

Telephone HO lliday 1000

ntrances on Broadway, San Pablo and 16th Streets OAKLAND

en Anthony h2409 10th B
eriadne Mrs slsdy r2409 10th B
enedetti Alfd L (Dena) pharm Leo Chiama r395 Adams
ngeline clk r595 45th
omenic (Frances) mldr h1265 84th av
linor clk r560 45th
rank (Carmelita) baker h844 56th
rank M (Dora M) clk h25 Ronada av Pied & Co (A Ghiglione, G DeBenedetti) gro 4721 Telegraph av
iuseppi (Marie) (G DeBenedetti & Co) h595 45th
ohn stdt r2717 Hearst av B
ohn D jan r2000 San Pablo av
os dentist 4120 Telegraph av r595 45th
os jan r433 Washington
os mens furngs 4922 Telegraph av
ouis (Theresa) farmer h560 45th
ouise r595 45th
arie sten r595 45th
eter (Mary) jan h2833 Filbert
enham Josephine S Mrs tchr Pub Sch r San Francisco
erard Florence Mrs h1631c Walnut B
ouise typist r1631c Walnut B
erna Frederic F clk r1712 Chestnut A
erna Jeanne M Mrs h1712 Chestnut A
iernardi Clarence (Elinor) shipltr r2115 Pacific av A
ernardi M J sec-treas Parker Elec Mfg Co r Menlo Park
eter J pres Parker Elec Mfg Co r San Francisco
erry Cora Mrs h811 Peralta
erry Frank fctywkr r472 44th
red G stdt h1901 Bonita av B
ohn fctywkr r5029 Grove
obt H clk h1901 Bonita av B
ierton Laurette C Mrs tchr Pub Sch r1428 Alice
iiassi Jennie Mrs lndywkr r915 Stannage Albany
ique Lester A (Isabelle) waiter h3114 Magnolia
iisschop John J (Edythe N) slsmn Consumers Ice Co h3169 Kingsland av
iisschop Jos (Rinalda) tinner h1723 41st av
aymond electn r1723 41st av
ilaker Leonard (Lettie) slsmn h1121 Blake B
ilanc Kath (wid Shad) h1735½ Russell B
ley r2417 Prince B
hos clk r2417 Prince B
leyker Leonard Mrs bacteriologist Cutter Labtry r1121 Blake B
ilois Frank barber 323 E 14th r1802 E 15th av
ilois Stanley r1709 64th av
m (Nell) slsmn h1709 64th av
lio Amy Mrs smstrs h4757 Fair av
has (Mary) mach h4765 Fair av
esire r4765 Fair av
mil r4765 Fair av
ouise r4765 Fair av
ioeba Joaquin chauf r1338 104th av
iiogosian Roxie sten r1934 11th av
ioie W D servicemn Advertising Samplers r San Francisco
iois see also DuBois
has M (Martha W) h1324 Acton B
avid W plmbr r1324 Acton B
eane H r1324 Acton B
elyn sten r1324 Acton B
os A elev opr r1324 Acton B
eland S chauf r1324 Acton B
oold Walter F 2holmkr r959 Park A
ionis Annie r124 E 14th
onato (Rozina) tailor 3834 Clarke
rnest r2543 Durant av B
rsiglia (wid Silvio) h1124 E 14th
ohn K (Kath L) bkpr First Natl Bank in Bkly h2369 Hilgard B
os (Cecilia) h2903 Foothill blvd
os J clk r2543 Durant av B
iarie Mrs drsmkr 2543 Durant av B
iartin (Marie) h2543 Durant av B
iartin jr printer r2543 Durant av B
iorba Frank J (Amalia) dentist h258 Wayne av
oaquin (Erma) chauf h1501 80th av
iord D N tchr U of C r2119 McKinley B
iorggrave Felix lab r1025 Kains av B
iow Edwin (Ethyle A) clk h35 Yosemite av
aleigh A (Margt) pntr h3905 Lyman rd
iraal Wm (Kate) marine eng h3051 Dohr B
iraga Jos (Mary) eng h5325 Underwood av
iretteville Anna Mrs h2522 Webster B
iirino Thos (Blanche) r578 62d
iirish Caroline F (wid Louis) r1248 Sunny Hills rd
irito Chas (Lucy) lab h1615½ 51st av
iarin J smstrs r1531 E 14th
ictor (Lucy) h801 52d av
iroyer Mathilda Mrs h604 Alcatraz av

DeBrum Frances (wid Perry) r2833 Morgan av
" Frank (Virginia) lab h3127 Magnolia
" John r128 13th
" Manuel (Mary) lab h1827 74th av
de Bruyn Chas A h2306 13th av
" Etta Mrs sten r452 59th
" Gordon drivr r2306 13th av
Debs Rosela r2419 Durant av B
De Buque L A (Isabelle) waiter r3114 Magnolia
DeBurgh Chas R acct r1445 Harrison
deBussieres Corrine Mrs h2321 Derby B
" Hugh chemist r2321 Derby B
de Caccia Dorothy sten r555 66th
" Earl clk r555 66th
" Helen bkpr r555 66th
" Lucille Mrs waiter r1102 Curtis B
" Wm C (Freida) electn h555 66th
Decaillet Camille (Cath) lab h1205 Haskell B
DeCaires Frank (Geraldine) lab h1347 88th av
Decaluwe Hector cbtmkr r1723 41st av
De Camara Constance r1944 E 20th
" John F (Marion) baker h1944 E 20th
" John F jr r1944 E 20th
" Manuel F r1944 E 20th
DeCaminada Antone lab r6426 Salem
Decaminada Attilio (Rosa) deck hd h1271 65th B
De Cammera Manuel r1944 E 20th
DeCamp Dorothy M clk Am Trust Co r6120 Grove
" Edw A lab r1223 55th
" Jane R Mrs cir library 2383 Telegraph av B r2170 Kittridge B
" Jos H (Clara) lab h1223 55th
" Leo L mach r1223 55th
de Camp Louise M (wid A) r29 Artuna av Pied
" Virginia V r2732 Channing way B
de Carbonel Henri h2940 Claremont av B
De Carle Bertha bkpr r5726 E 17th
" Geo clk r5726 E 17th
" Germaine slswn r5726 E 17th
" Laurette compt opr r5726 E 17th
" Michl T (Alice) car repr h5726 E 17th
De Carli Wm P (Ada) lab h1720 Filbert
De Carr Walter musician r1169 64th
" Wm C mach h1169 64th
De Castro Andw (Evelyn) clk h560 33d
" Edwin lab r2713 San Pablo av
" Lewis h1359 10th
" Philip cook Original Spaghetti & Enchiliada Shop
Decatur Jas D (Kath) lab h1655 12th
" Kath Mrs r1168 24th
De Cayatte Joel M (Iola) cook h2835 Calif B
De Celle Louis W (Frederika) clk h1534 Union A
" Wilford G (Hermenie) h1586 Le Roy av B
Dech Chas H printer r414 7th
De Champa John N (Kath) h1621 3d
De Chance Alphonse (Eliz) h1901 Clinton av A
Dechant Harry P (Stella B) lawyer h1970 Los Angeles av B
De Charnux N Julian (Clotide) confr 5505 Grove h5507 do
De Chenne Ernest R (Alvie V) (Durant Av Garage; Slate Roofing Co) h4128 Gilbert
" Leon A (Loretta) carp h764 18th
" Loretta A clk r764 18th
" Louis P clk r764 18th
" Odelia (wid Eug) r6210 Racine
Dechman Frances r2519 College av B
Dechow Carl jr eng r228 E 11th
" Henry M (Gertrude) pntr h3033 Calif
Decious Orvis R (Hazel) h3021 Kansas
" Calvin (Alice) sta eng h1827 Brush
de Civray Hedda Mrs tchr Pub Sch r3831 Mera
Deck Charlotte (wid Edw) r3132 Sheffield av
" Clara Mrs h614 23d
" James E (Alice A) auto repr 2275 Foothill blvd h2273 do
Deckard Geneviene A Mrs h1615 36th av
" Geo C (Clara B) bkpr Weaver-Wells Co h 2212 Rose B
" Jacob H (Anna) h538 42d
" Leonard F r3925 Lyon av
" Steph A h3925 Lyon av
DECKELMAN BROS, H A Decketman Pres, Barbers' and Beauty Parlor Supplies and Cutlery, 1645 Telegraph av, sw cor 17th, Tel OA kland 1711
" Building 505 17th
" Cyrus (Ella M) slsmn Deckelman Bros h1278 Bates rd
" Hiram A pres Deckelman Bros r San Francisco
" Jos G h2975 Montana
Decker Agatha Mrs r1184 53d
" Albt A (Gladys) slsmn h678 Sycamore
" Albt B (Kath A) sec Okld Bldg Loan Assn and sec Okld Pioneer Soda Water Co h694 Sycamore
" Albt E (Harriett) pntr h1032 53d
" Alice J (wid O B) h1813 Derby B
" Alta C Mrs mgr Ysabel Manor Apts h1820 Park blvd
" Arch C clk RyMS r1823 63d B
" Burness A (Ada) firemn Okld FD h7844 Plymouth

GRAHAM MOTOR CARS

GRAHAM

"Quality Is the Best Policy"

WEBB MOTOR CO. Inc. Ltd.

2215 Broadway Oakland and 2471 Shattuck Ave. Berkeley

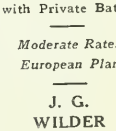

The Ambassador

(Formerly the Leamington)

OAKLAND'S NEWEST AND MOST MODERN HOTEL

All Outside Rooms with Private Bath.

Moderate Rates European Plan

J. G. WILDER
Manager

FRANKLIN ST. AT NINETEENTH

The Helen Wakeman School

An Exclusive Secretarial School for Young Women

Day and Night Instruction in Commercial Subjects

SHORTHAND
TYPEWRITING
BOOKEEPING
PENMANSHIP

Individual Coaching in
FRENCH
GERMAN
SPANISH

Center St. at Oxford
Berkeley

Tel. BE rkeley 6129

Res. Tel. BE rkeley 7300

POLK'S BANKERS' Encyclopedia

CONTAINS A FULL AND COMPLETE LIST OF

Banks
Bankers
Trust Companies
Savings Banks
in the United States and Canada

ALSO OTHER VALUABLE DATA CONCERNING BANKS

Price $15

Polk's Bankers Encyclopedia Co.
Publishers
431 Howard Street
Detroit

524 Broadway
New York

RAUER'S LAW & COLLECTION CO.
A CORPORATION
J. J. RAUER, Pres. ROY E. CLARK, S
Collections Made Everywhere—No Collection, No Charge
703 Market, San Francisco See Pages 102 and 133 Tel. GA rfield 4

DECKER
" Cecil J (Alta E) h1820 Park blvd
" Chas H clk h1725 Grant B
" Delbert P (Helen) bkbndr h2468 Palmetto
" Edith drsmkr 90 Echo av
" Ellis W (Lena M) h1327 Oxford B
" Frank mach r259 12th
" Gladys M sten r1831 Capistrano av B
" Gordon (Anna) slsmn h5391 Bway
" Harold slsmn Wallace & Wallace r1725 Grant B
" Inza G (wid Jas) h5320 Bway
" Irene Mrs r1096 Claredon Crescent
" Jas osteo 5729 Shafter av
" Jas P (Martha A) service formn Key System h2436 Damuth
" Jas W (Muriel) slsmn Don Lee Inc h733 Wala Vista av
" Jesse A (Jessie) band instrument repr h5609 Harmon av
" Johanna (wid Elmer E) r3224 Boston av
" John lab r151 9th
" John H (Alice E) dentist h1831 Capistrano av B
" John M (Wetona N) slsmn John Breuner Co h468 34th
" Josephine L (wid S J) h777 19th
" Kathryn I dentist 2490 Channing way B R413 r1831 Capistrano av B
" Lulu (wid Wm) drsmkr 1725 Grant B
" Margt beauty opr Van Ess Hair Shop r El Cerrito
" Martin A (Eva E) capt Okld FD h3456 Champion
" Nellie M Mrs r594 31st
" Nias M whs formn Santa Fe Ry Co h5687 Miles av
" Orlando T (Ella) h3027 Calif
" Ray (Irma) ins broker h5925 Ross
" Rayford O (Sadie E) mech h323 Portland av
" Richd r5925 Ross
" Robt (Eva) selector Hazel Atlas Glass Co h 60 6th
" Roberta r937 Park A
" Roy E (Eliz) slsmn r3224 Boston av
" Sarah E (wid W H) h188 41st
" Thos r5925 Ross
" Thurlow W (Iva O) slsmn h150 Caperton av Pied
" Wyatt C bkpr h1759 Seminary av
" Wm J electn r90 Echo av
" Wm S r1347 89th av
De Claybrook Ella Mrs matron YWCA (colored br) r828 Linden
" Louis printer r4025 West
" Wm E (Viola) clk h4025 West
De Clercq Alfd W (Anna) clk h365 61st
" Wm S r1347 89th av
DeClusin Madelyn bkpr r2712 Derby B
" Wm J electn r90 Echo av
" Wyatt C bkpr h1759 Seminary av
" Theophil J (Mary E) mer Loretta Apts h2712 Derby B
De Clute Chas W (Ethel) h1985 Ashby av B
De Cocker Alphonse (Ideal Cleaners) h470½ 24th
" Leonard clo clnr h2357 Valley
De Coe Henrietta (wid Thos) r440 49th
" Leslie I (Hazel) electn h440 49th
DeCoite Anita Mrs h7014 Holly
" Antone V (Leona) chauf h3827 Kansas
" Ernest (Evangeline) lab h4151 Fullington
" Frank production mgr Calif Cotton Mills Co h2006 89th av
" Jos S (Mary) lab h1617 101st av
" Manuel R concrete wkr h3146 King B
" Marion Mrs r9527 E 14th
De Cola A Margt r2227 Carleton B
De Coninck Frank h1806 Prince B
De Conning Benj lab r934 8th
" Raymond lab r934 8th
De Cora Jos G (Estelle L) h418 Newton av
Decorator's Supply House (Gunnar Madvig) 314 Clay
de Cordova Carmen r3748 Bruce
" Walter (Elveda) nurse r4844 Gordon
De Corte Frank (Margt) lab hrear 824 27th av
" Jos r1142 82d av
" Leonda bkbndr r3827 Kansas
" Marie (wid Antonia) h1142 82d av
DeCorto Mary r1421 18th av
" Mary (wid Emanuel) h1421 18th av
" Rollin r1421 18th av
de Cosmo Anita nurse r815 41st
" Michl (Rose) inventor h815 41st
De Coss Bertram A (Alma) pilot Okld Airport h2338 E 14th
" Henry E (Bertha E) slsmn H C Capwell Co h1865 Euclid av B
" Henry M r1865 Euclid av B
De Costa Arth J (Winifred) electn h2150 Ashby av B
" Chas transfermn r2107 Shattuck av B
" Chas E (Ellen) auto mech h1140 66th
" Edw lab r1929 Foothill blvd
" Estella Mrs h693 25th

DE COSTA
" Francis lab r1372 15th
" Frank (Loretta) chauf h2438 7th B
" Frank (Mary) lab h1929 Foothill blvd
" Jos (Marian) barber h2429 7th B
" Jos D (Erva A) sanitary eng East Bay nicipal Utility Dist r41 Lenox rd B
" Lillian G Mrs r2150 Ashby av B
" Lydia J tel opr r1929 Foothill blvd
" Manuel (Gloria) mach h1638 Auseon av
DeCostello Prince (Lulu) h5701 E 17th
De Coster J C emp Rheem Mfg Co r2825 B boldt av
Decot Lester V (Angie) pntr h2309 Filbert
DeCota Raymond r1364 52d av
" Sarah Mrs author r2211 Fulton B
Decoto Ezra W (Neva J) h392 Bellevue av
" Horace G br mgr Piggly Wiggly Co r Howe
" Louis A (Henrietta W) mining eng h815 ida av
" Margt Mrs r556 61st
De Cou Jerry W supt Fageol Motors Co r Leandro
De Courcy John (Sophia) gdnr h2039 Crosby
De Coyt Mayme M press opr RCA Victor San Leandro
DeCunha Hannah (wid Manuel) h1367 17th
" Manuel M checker r1367 17th
De Beaux Alphonse M (Eva) steward h3632 I av
" Robt (Pancy) garment ctr h1826 13th a
Dederlow Herman (Ida) tailor 1474 Universit B h1422 Hurst av B
Dederky Ferdinand (Anna) barber h3715 A belle av
Dederyan Mugerdth (Maud) mach h2144 Wa
Dedmon Ernest R (Mary) auto trmr h1127 av
" Hanson H (Fay I) h1649 29th av
" Jos A (Alice) h2796 Foothill blvd
Dedreckson Louis gro 2346 23d av
Dedrick Earl G (Lula) slsmn h425 Burk
" Fredk K h1190 St Charles A
" Simon A (Sarah J) porter h627 45th
Dedy John (Pauline) lab h1872 7th
Dee Chas O (Mary) pharm Owl Drug Co h Telegraph av
" Frances Mrs h3037 Ellis B
" Frank J (Mary) furrier h1933 57th av
" Jas C (Ethel) teller Central Natl Bk Rich
" Thos floormn Elmwood Garage r710 Ram Albany
De Eairle Lorraine barber 520 7th r777 10th
Deeble Minnie (wid Wm) drsmkr 3759 Piedn av
" Sampson (Bessie) carp h666 30th
" Victor C (Etta) clk h2826 8th av
Deede Chas carp h6100 Harmon av
" Genevieve A Mrs h1435 Hopkins
" Jas M h485 60th
" John E (Hazel) linemn h5439 Trask
" Ralph E r2138 E 27th
Deeg Evelyn F bkpr State Farm Mut Auto Co r3327 Ardley av
" Fred J (Valera C) plmbr h3327 Ardley av
Deegan Jas (Emma) blksmth r2212 85th av
" Wm J shoe repr 544 16th rYMCA
Deehan Dennis clk h539 34th
" Thos Rev asst rector St Joseph's Portugu Church r1102 7th
Deeken Chris P (Constance) slsmn h2243 W sey B
" Emile (wid Fredk) h5530 College av
Deem Gerald M (Madeline) mach h2333 90th
Deemer Lyle (Ethel) pntr 1724 University a r1030 Curtis Albany
Deen Arth H tchr U of C r Durant Hotel B
" Claude M lab r1439 Union
Deener Roland dept mgr John Breuner Co McAuley
Deeney Geo F (Eliza) printer h2516 Bay Isl av A
Deens Eliz Mrs r1454 Allman
Deering see also Dearing
" Chas C (Mary) clk h2575 35th av
" Eug J slsmn Colyear Motor Sales Co h3 College av
" Geo (Laura) slsmn Carol S Wills h5530 St tuck av
" Harry clk r3640 E 16th
" Jas L (Mary C) chf clk SPCo h3640 E 16t
" Jas O clk h1942 47th av
" John r730 Oak
" Mabel r1064 47th
Deery Bernice musician r5218 Foothill blvd
" Jas (Delia) carp h1442 35th av
Dees Kath Mrs h633 53d
Deeter Delmer A (Twila) welder h1810 Rose
Deetken Clara L (wid F C) h1535 6th A
" Fred C electn 1814 Park A
" Pauline clk r1535 6th A
Deewee Grace choc dipper r1158 Seminary

WHITTHORNE & SWAN

Oakland's Popular-Price Department Store

ashington St. at 10th and 11th — **Tel. LA keside 7200**

ea John J (Am L) deckhd h3109½ Deakin
3
elice Juan (Bernice) supt of serv Athens
th Club r2328 Ward B
uis (Concetta) h512 Grove
ny Dennis auto polisher r1306 Center
errari Adelene M tchr r3558 Lakeshore av
nry M (Rose E) clk h3558 Lakeshore av
mphrey Chas E r4110 Montgomery
win r4110 Montgomery
win B (Minnie) h4110 Montgomery
land L (Estella) slsmn h1617 Shattuck av B
en Cora Mrs h325 10th
igueiredo Beni (Bertha) h25 Jerome av Pied
igueiredo Jos lab r1353 53d av
ilippis M tchr U of C r Toyon ct B
illippi Florence r2314 Parker B
ine Nicholas (Edith) barber 2118 25th av
ee Cora M (wid E E) r75 Echo av
ond Dora D slswn r2528 Noble av A
e h2528 Noble av A
ord Agnes fctywkr r1207 Cornell
ara M Mrs h2247 E 15th
ace slswn r1207 Cornell av Albany
a V (wid J B) r3309 Elm
s N auto mech r3309 Elm
argt Mrs h1207 Cornell av B
ul V (Ruby) lawyer h1333 Carlotta B
orest Ezra clk h4680 Park blvd
alter L chauf Byron Jackson Pump Co r
Richmond
ilford C (Eliz) h2733 Maxwell av
m (Printha A) millwrt h916 Aileen
orrest (W H Castor) photog 1744 Bway R215
Fortney Lulu Mrs h2616 75th av
Fount Myron F (Ada) pntr h1315 Court A
Frage Walter J (Helen) chauf h1903 34th av
France Alice C Mrs h2520 Ellsworth B
let M prsmn r2520 Ellsworth B
th slsmn Eureka Vacuum Clnr Co
rn r2520 Ellsworth B
azel E waiter r2520 Ellsworth B
Franco Gertrude waiter h760 14th
hn (Carolina) chauf h1209 75th av
ath (wid Nicholas) r1218 75th av
ch lab h1218 75th av
asquale (Aurella) br mgr Mutual Cleaners
h1741 14th av
Freest Addie Mrs h2701 Durant av B
etty r2701 Durant av B
Frehn Martin (Sadie) h5318 Dover
oy appr pntr r5318 Dover
m appr pntr r5318 Dover
Freitas A driver r1627 15th
FREITAS EDMUND (Alice J) (de Freitas & de Freitas), Attorney-at-Law, 507-508 East-on Bldg, 428 13th, Tel HO lliday 3389, h8 Pacific Av, Piedmont, Tel PI edmont 8176
rank L (Rose) (de Freitas & de Freitas)
h418 E 19th
enry (Laura) h3912 Whittle av
J (Martha H) formn Pac Coast Eng Co
h1321 Adeline
earl bkpr r1425 10th av
m (Hannah) driver h914 Market
de Freitas (Edmund and F L) lawyers 428
13th R507
Fremery Adolph E (Janet T) broker h2731
Prince B
lexandra r77 Fairmount av
lena R Mrs tchr Pub Sch r6130 Bway ter
Louise r77 Fairmount av
race H r77 Fairmount av
erman (Elena R) cons psychologist 1736
Franklin R505 h6130 Bway ter
Virginie music tchr 77 Fairmount av
as (Ruth) h5809 Bway
ath C r2842 Webster B
eon (Edith) lawyer h6616 Chabot rd
ouise H Mrs h2742 Webster B
ark 18th and Adeline
ublic Playground 16th and Poplar
usan r77 Fairmount av
Vm C (Edna) (Contractors' Road Oiling Co)
h104 Dracena av Pied
Vm H r2842 Webster B
Fries Allan clk r899 38th
enry (Louise) carp h899 38th
yrtle h680 14th
ula Pete lab r1468 14th
Gach John slsmn Langendorf Baking Co
r1400 Edison B
aeto Jas writer Florence Restr r678 6th
rama Clara stdt r1529 24th av
os (Clara) crane eng h1529 24th av
ran see also Deegan and Degen
rth electn r3216 Fair View av A
dw J (Eliz) clk h2646 79th av
rnest J (Odella S) branch agt Ry Exp Agcy
h3216 Fairview av A
Vm (Susie) h3258 Logan
Vm slsmn r724 Warfield av
Vm A lab r3258 Logan
d Garcia Serpio (Inez R) h1439 7th B
Gasso Paul (Emma) h2335 Myrtle
Gear Mary G (wid Anson) h2205 Haste B

Degelman John W lab h3808 Marion av
" Nelson R (Helen) police h6119 Colby
Degen see also Degan and Deegan
" Andw (Amelia) mach h6521 Simson
" Fred (Tillie) traffic mgr h666 37th
" Otto W (Mary) civ eng h2055 Santa Clara av
A
" Wm A carp r2055 Santa Clara av A
De Gennaro Matteo (Mary lab h1822 9th B
De George Jas well borer r1153 E 12th
Degernes Hans F (Marie) carp h1621 79th av
de Geus Josephine (wid Leonard) h752 61st
" Leonard radio opr r752 61st
" Marguerite A bkpr Pac Coast Canners r2672
14th av
de Giere Bernard L (Theresa) clk Bank of Am
h1524 Bonita av B
" Bernard L jr clk r1524 Bonita av B
" Tessie beauty opr r1524 Bonita av B
de Giovanni Frank cbtmkr Built-In-Fixt Co r
San Francisco
Deglapario Rosa (wid Eug) h767 47th
De Glass Jeannette cook Cal Sch for the Deaf
Deglia Gustav clk r1033 47th
Deglantoni Jennie E Mrs mgr Lenox Apts r380
Grand av
" John P clk r380 Grand av
" Jos (Jennie E) h380 Grand av
De Gloria John optom 483 12th r San Leandro
" Wm J (Maude) clk h1937 36th av
Degman Mary A (wid J T) h3768 Ruby
Degnan John P (Edna) clk r1416 Josephine B
" Mary A (wid Peter) h1416 Josephine B
Degner Roderick E (Edna A) h1014 59th
Degolia Darwin C lawyer 665 Chetwood
De Golia E B Mrs 1st v-pres Ebell Club r San
Francisco
" Edwin B jr pres Printing Plates Inc r Athens
Athletic Club
" Geo E h5960 Contra Costa rd
" John stdt r2462 Le Conte av B
" Myra P h1380 Trestle Glen rd
De GOLYER GEORGE C, Mgr De Golyer & Bruce, Contractors for Municipal Work, Sewer and Water, 284 Federal Telegraph Bldg, 475 12th, Tel OA kland 0652 r1570 Jackson, Tel GLencourt 9198
" Jos B r Hotel Claremont B
De GOLYER & BRUCE, George C De Golyer Mgr, Contractors for Municipal Work, Sewer and Water, 284 Federal Telegraph Bldg, 475 12th, Tel OA kland 0652
De Grace Carl (Glycia) ironwkr h3958 Angelo
av
De Graff Kate (wid Geo) r1329 Walnut B
" S Jos (Louise) inspr h850 18th
De Grange Elmer factrywkr r2009 36th av
De Grasse Edw Edw H (Zella) lab h1175 55th
de Grassi Alberto A (Ruth C) slsmn h52 Sharon
av Pied
" Antonio music tchr 2501 Piedmont av B
" Constance clk r57 Lennox rd B
" Winifred J music tchr 2501 Piedmont av B
De Graw Winifred nurse r5918 Genoa
De Grazia Albt (Alexandria) lab h1268 94th av
" Amadeo (Theresa) slsmn h1218 Adeline
" Dante pntr r1218 Adeline
De Grazio Dino mach United Iron Wks r San
Leandro
De Greek Dora dom 2639 Piedmont av B
De Gregory Daisy clk r1223 32d
De Gregorio Peter (Annie) indywkr h917 23d av
" Peter M (Mabel) pntr 1223 32d
De Grendele Hector O (Ida M) carrier Okld PO
h4930 Coronado av
De Groot Fred O (Mildred) clk h1405 Calif B
" Geo R (Estelle E) supt G A Moore & Co
h1533 Grant B
" Jesse prsmn r160 Ricardo av Pied
" John (Lulu) h1522 Cedar B
" Marie J (wid Frank) h160 Ricardo av Pied
" Octave R (Marie) electn h1474 74th av
Degrosellier Albt (Lillian) lab h5006 Congress av
De Guarda Salvatore (Mamie) concrete wkr
h1801 34th av
de Haas Manfred H clk r2254 41st av
" Max (Mabel) (East Bay Blue Print & Supply
Co) h2254 41st av
De Hart Carmelita r705 34th
" Reginold r1814 Woolsey B
" Tazwell (Hattie) clk h1814 Woolsey B
De Haven David (Mabel S) h2955 Ashby av B
" Frank G (Belle) tmstr h3001 Adeline
" Harold V (Eva) acct h682 39th
de Hermida David r Kaphan nr Summit drive
" John actor h4570 Adelaide
Dehm Alfd G const formn Std Fence Co r5275
Claremont av
Dehmel Carl O (Kath) chiropodist h2225 Blake
Dehn Aug C (Matilda) supt Althenheim (Ger-
man Old People Home h3124 Davis
" Chas lab r3124 Davis
" Edwin C (Freda) slsmgr h735 Rosemount rd
" H F agt Aetna Casualty & Surety Co r1021
Solano av Albany
Dehy Hazel H h3503 Kempton av

Maiden Rittigstein & Co.

Real Estate

420 15th
Between
Broadway and
Franklin

Tel.
HO lliday
5800

OAKLAND

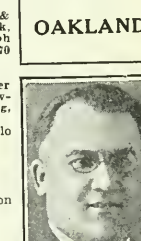

For Your
PLUMBING
AND HEATING
SEE FREITAS PLUMBING & HEATING CO.

Phone
FR uitvale 3329
1907
E. 14th St.

Sunset Mausoleum

BERKELEY HILLS, CALIFORNIA

Beautiful and Enduring Marble Memorial for Above-Ground Implacement Also Columbarium for Ashes.

Office at Mausoleum
Address
BERKELEY

Phone
AS hberry 3704

See Classified Tab Insert

Frederic Vincent & Co.

Investment Securities

Specialists in Bank Securities

Financial Center Bldg.

405 Fourteenth Street

OAKLAND

Tel. HOlliday 9170

STEINWAY PIANOS
PLAYERS
PHONOGRAPHS

Sherman, Clay & Co.

OAKLAND—BERKELEY—FRUITVALE

SHEET M
BAND
INSTRUME
RADI

Deibler Roy A (Dovie L) auto mech h2127 E 22d
Deicher Fred (Helen) auto body asmblr h2035 94th av
Deichmiller Martin (Maud) mach h1640 7th av
Deicke Fredk J (Birdie R) h214 Grand av
Deidrick Robt J (Mabel L) auto mech h2400 64th av
Deiforo Rose fctrywkr r2687 78th av
Deihle W Fred (Emma) mach r4702 Congress av
Deike Albt (Edna R) police O P D h411 Hudson
" Edna R mgr Gallagher-Marsh Business College r411 Hudson
" G H W 1802 14th av
" R Edwin r1425 86th av
" Rudolph E (Violet E) patrnmkr h1425 86th av
Deiker Geo H (Hazel K) slsmn h2913 Newbury B
Deimel Louise M sec-mgr Western Book & Tract Co h444 Lee
" Philip stdt r2335 Piedmont av B
Deimos Chris cook r908 9th
" Frank cook r524 8th
Deinert John carp r482 21st
Deininger Chas (Bessie) plstr h4183 Fruitvale av
" Walter clk r4183 Fruitvale av
Deipenbrock Albt lab r1816 9th
Deir Fred E bkpr r1085 54th
Deiro Casimer (Mary) cbtmkr h984 42d
" Jos carp Key System r Richmond
" L R carp Key System r Richmond
" Mamie Mrs clk r992 42d
Deis Marie waiter r870 32d
DEISENROTH J B (Adele F) Sec-Treas Fred T Wood Company, h1040 Norwood Av
Deiss Carl J (Helen) pharm h432 E 17th
Deister Bernice clk r1416 Willow A
" Harry J (Jennie) h1416 Willow A
" Lynn clk r1416 Willow A
Deitch Esther (wid Isador) h832 Chestnut
" Fannie clk r832 Chestnut
" Jacob clk r832 Chestnut
" Saml brkmn r832 Chestnut
" Yeda clk r832 Chestnut
Deitle Herman A baker r2928 29th
Deitliker A formn Emeryville Chem Co r Richmond
Deitrick Harry A (Rose) lab h1201 82d av
" Orville E h2410 Dana B
" Robt O (Dorothy L) electn h6401 Outlook av
Deitz see also Dietz
Deiz Fredk (Emma) mach h6128 Hilton
De Jan Chester waiter r1726 8th
De Jean Louis L (Marguerite) h704 Ensenada av B
De Jong Chas M (Emma) h2814 Kelsey B
" Emray M nurse 2814 Kelsey B
" Gerald J stdt r2814 Kelsey B
" Henry W stdt r2814 Kelsey B
" Jeremiah h6019 Shattuck av
de Jonge C Peter h2091 Calif B
" Cornelius P (Christina) (Time Clock Shop) h1035 Brookwood rd
" Fannie C nurse r1035 Brookwood rd
De Journa Philip shoe shiner 2272 E 14th
Dejounett Ethel (wid Chas) slswn h1831 62d B
De Julio Andw slsmn h5880 Doyle
" Anthony r3205a Adeline B
" Mary (wid Christ) h580 55th
De Juren Alrich (Alice) gro 2172 Encinal av A h2160 San Antonio av A
Dekard Wm brklyr r1615 San Pablo av
Dekas Peter lndymn h916 7th
de Kat Henry clk r2715 Brookdale av
Dekay Allen clk r2004 Parker B
" Geo H (Ruth) real est 1469 Shattuck av B h431 Arlington av E
" Laura Mrs asst R O Collins r2004 Parker B
De Kenney Geo r3872 San Pablo av E
De Koster John C (Lena) machh 2825 Humboldt av
Delabrandais Aristide (Alexandrine) gas sta 2547 E 27th h494 Weldon av
" Lucieanne bkpr r494 Weldon av
" Marcel r494 Weldon av
De la Cour Wm (Marie) slsmn h3810 Ardley av
De La Cruz Albt lab r2732 E 10th
" Anselio r2562 Wallace
" Arth E (Marine Copper Wks) r430 Taylor av A
" Chappie (Colleen) boxer h2563 Wallace
" Concha (wid Eujenio) r2732 E 10th
" Ethel br mgr F A Dodge Co r460 Taylor A
" Geo L (Ethel) (Marine Copper Wks) h460 Taylor av A
" Mattias (Rosie) auto mech h2330 Telegraph av
" Stella (wid Manuel) h430 Taylor A
de la Cuesta Ynez tchr Bkly Pub Sch r2501 Haste B
Dela Cueva Jos bus boy r277 19th
Delafield Bertha A (wid A W) h2210 23d av
" Henry A (June) lieut O F D h3036 Montana
" Philip L (Cora F) slsmn r4532 Ynacio av
" Robt J r2210 23d av
Dela Fontaine Victor F clk Okld PO Sacto
De La Gaspera John driller r248 McAdam
Delagnes Gaston (Angie) (Hotel Oaks) 15th
de la Guardia Albt E r745 Wesley av
" Augustine A r430 Orange
" Edw F (Mary H) consul Republic of Pa h745 Wesley av
" Edwin C r745 Wesley av
" Oscar C r745 Wesley av
" Richd A (Guillermina) vice consul Re of Panama h430 Orange
" Richd A jr r430 Orange
de Laguna Laura r532 24th
Delahanty see also Delehanty
" Albt (Jennie) h450 Taylor A
" Mary (wid Martin) h3302 Brookdale av
" Wm E (Ruth G) chauf h1730 Francisco
de la Harpe J tchr U of C r Carlton Hc
Delahaye Clemence Mrs h859 52d
Delahide Edw P (Florence) cash h5500 Ka
De Lahoussaye Emil lab r1778 7th
" Winthrop (Georgia) waiter r1048 Peralt
De Lair Jeanne (DeLair & Reger) r1519
" & Reger (Jeanne De Lair Belle Reger sten 436 14th R611
De Lamater Edgar A (Jessie) clk h325 E 19
" Edw h750 12th
" Mary L tchr Pub Sch r2700 Dwight wa
De Lambert Robt h5443 Brookdale av
de la Montanya Earl h2854 Parker av
" El Fleda compt opr r3439 Harrison
" Emma C (wid Mathew) h2830 11th av
" Phebe r2225 24th av
" Ruby cash R-K-O Orpheum r1728 21st
" W E h1626 51st av
" Wilber B (Alice) r2830 11th av
De La Mare Naftel E (Fay) mach h3 Grove B
Delamothe Louis A (Cath) (Oakland Pl Works) h4800 Brookdale av
Delan Carl H clk r1936 Adeline
" Hilda (wid C V) h1936 Adeline
De Lancey Clarence lawyer 1924 Bway R
DeLANCEY HERBERT B, Foot Specialist, 10 to 12 A M, 2 to 5 P M and Evenin Appointment, 606 Plaza Bldg, 506 15th LA keside 0868, h637 Beacon
" John (Maude) lab h1125 Dwight way B
" John J (Emily) h439 Santa Clara av A
" John S (Gladys) lawyer 1924 Bway R903 Prince
" Mae (wid B A) h1708 Versailles av A
" Ralph B (Ruth I) musician n2056b Lib av A
" Richd J (Beryl J) bellmn h3515 Webste
De Lancie Eliz tchr Bkly Pub Sch r2414 graph av B
" Harry S (Anna M) slsmn h1137 Colusa av
De Land Elliott M (Anna) clk Okld PO Foothill blvd
De Lane Clarence clk r2110 San Jose A
Delanes Geo J (Ethel M) slsmn h329 Leno
De Laneux Harold (Mildred) chemist h404 son
" Harvey slsmn h5324 College av
Delaney see also Delany
" A blksmth hlpr B F Sturtevant Co r El rito
" Ambrose (Bertha) h5459 Ruth av
" Annie M Mrs branch mgr Pon Honor P Food Stores r Richmond
" Arth (Lillian) r660 35th
" Bertha lndywkr r5459 Ruth av
" Chas seamn r1487 71st av
" Clarence J (Carol) pharm Mueller's Un sity Pharmacy h2365 Hilgard av B
" Dani (Hazel) delicatessen 3318 Adelin h893a 55th
" Dan S whsmn r4443 Fenneman
" Delurey with Columbia Phonograph Co 33d
" Edw (Minnie) slsmn Capwell Sullivan & F h704 14th
" Emily tel opr r766 Alcatraz av
" Helen stdt r2723 Durant av B
" Herbt L (Edith) slsmn h2914 Hillegass av
" Jack (Josephine) auto mech r3370 Piedm av
" Jack B (Jennie) h1844 11th av
" Jack H (Alvina) musician h3617 Redding
" John mtrmn r304 16th
" John J (Belle E) h3015 Gibbons dr A
" John T clk h1640 62d B
" Jos B (Alice) clk h3880 Greenwood av
" Leonard I (Marie) clk h5019 Melrose av
" Marie Mrs nurse C W Bice r5025 Melrose
" Patk J (Mabel A) with Cal Cremator h3305 Guido
" Richd E (Hannah) h733 14th
" Rose bkpr Oliver Farm Equip Sales Co r Grove
" Rose slswn r1515 28th av
" Thos C (Margt) h781 Pacific av A
" Walter (Ann) h1515 28th av

E THE MIRACLE MAN
EXCHANGES
OMES—LOTS
DUSTRIAL SITES
USINESS PROPERTY
15 East 14th Street

THE MIRACLE CO.

F. W. MIRACLE, REALTOR
LOANS
INSURANCE
RENTALS
LEASES
Phone ANdover 0620

LNEY
sley J slsmn Earle C Anthony h2125 Harison
n J pntr hlpr r666 33d
n M (Rose E) h1309 Oxford B
ang Elmer E (Emma) archt h51 Menlo l B
ano Clyde W (Alma R) h10301 Graffian
nnoy Francois (Johanna) h1148 Amador av

se L (Dorothy) pres Coml Natl Bank and entral Bldg & Loan Assn h1630 Clinton a

ly see also Delaney
erta stdt r5478 College av
peene (wid Thos) h5478 College av
Paz Barbara Mrs h2031 57th av
nael (Dora) h3482 Boston av
a Pena Juan J (Refugia) patternmkr h1804 deline
app Bertha M Mrs h1036 Adeline
gan C driver r1036 Adeline
Earle restr 2024 Shattuck av B
ppe Russell G (Doris W) archt h177 Florence av
are Kath selector Hazel Atlas Glass Co h1100 88th av
uelle Gustav F auto mech r1136 E 33d
Estave H (Alice R) refrigerating eng h1136 33d
Riva Gabriel (Angela) tannerywkr h1624 th B
ink brkmn r1624 5th B
a Ross Henry S prsmn r537 Adeline
Echael Mrs r3601 Telegraph av
Arroz Manuel (Encamocion) baker h2015 0th av
a Rue Sarah J (wid Edwin) h2402 E 23d
asaux Harry (Rhea) author h2512 Parker

a Serna Fred restr 5532 San Pablo av r517 anta Fe
ele Archie (Hannah) pntr h836 32d
assus Mina jan Cal Sch for the Deaf
a Tour H clk r620 19th
ite Louis E (Jeanne) h1100 82d av
stre Robt H (Mayme) cook h525 23d
hney Wm T gdnr h625 Central av A
Laurenti Lawrence (Julia) h456 Cavour
Iis lab r456 Cavour
Teresa nurse r456 Cavour
a Vergne Louis H (Ella L) tmstr h960 61st
aviaga Lucia r2710 Channing way B
ayare Arms Apartments 2087 Delaware B
ay Marguerite tchr Ala Pub Sch rSan Francisco
Bar Apartments 16 Monte Vista av
b Frank (May) mldr h7819 Alder
s (Sarah) mldr h9522 Scott
Alvin brkmn r7819 Alder
bnita Apartments 406 43d
Bonta Annibale gro 300 Pacific av A r1632 d A
ao (Amy) poultrymn h2011 103d av
eridge Thos (Maude) carp h1729 Alameda v A
os F J auto mech r1729 Alameda av A
n J mach r306 49th
b Jas restr 439 E 12th
Carlo Achilles (Dorothy) slsmn Eug Del
Carlos r801 29th av
nte r3625 E 12th
n h3909 Patterson av
g fruit dir 2293 E 14th
ancis (Lucy) chauf h2019 82d av
na r5302 E 10th
chl A h6801 Outlook av
san Mrs h3625 E 12th
art B lndywkr r9909 Patterson
Cassandro Alfd (Edith) lab h829 Pine
Cesta Luigi (Ersilia) concretewkr h1429 Sherman A
chiaro Alfd (Anita) lab h921 Chestnut
Chiaro Michl lab r1096 Aileen
er lab h1469 13th
lima Assuntina Mrs h1201 E 12th
o (Laura) mach r1201 E 12th
eo Light Co H H Twining mgr 4222 Hollis E
EO. REMY BATTERIES. H A Nielsen Authorized Service Station 2035 Center Berkeley, Tel TH ornwall 1800
re Chas (Marie) lab h5107 Lawton av
inaldo (Eva) Jan h5772 Ayala av
Carro Carmen A r2451 L Conte av B
Debbio Eugenia (wid Luigi) h1230 12th
Corsina r1230 12th
lph concretewkr r1230 12th
n clk r1230 12th
elaet Mildred with Dr Frank McCoy
nry L (Louise) slsmn h3312 Hopkins
au Amiel (Louise) firlyr h1900 Chestnut B
trolyn M Mrs compt opr r2128 Encinal av A
s (Pauline) lab h2513 Encinal av A
ew Thos cook r2514 Santa Clara av A

De Leeuw John (Ruby M) furn finshr h564 Nielson av B
De Lege Iean (Maren) cbtmkr h7801 Foothill blvd
Delegardo Guadalupe lab r429 6th
Delehanty see also Delahanty
" Mary B (wid Mm) h5536 Hermosa av
Delen Carl H clk r1936 Adeline
" Victor A (Frances) slsmn h1231 53d av
De Leon Adolfo (Elisa) h2304 6th B
" Albt W (Margt) cloclnr 2646 38th av
" Cecile Mrs slswn r1028 57th
" Dudley (Dora) slsmn Fashion Bootery h774 21st
" Henry W (Cecile) solr h1028 57th
Del Esta Louis (Elsie) cementwkr r1429 Sherman A
de Leuze Germaine clomarkr r5973 Canning
" Guy A slsmn h3047 Dohr B
" Jean (Madeline) acct h5973 Canning
" Louis J (Nellie C) slsmn h2015½ Carlton B
" Marcella ins agt r5973 Canning
Delevern Percy clk r1511 Jackson
Del Fava Angelo r1466 12th
" Dante (Assunta) lab h1209 52d av
" Gino r1466 12th
Del Faver Howard (Margt) clk r1732 5th
Delfini Antone lab h712 Brush
" Herbt emp Parffine Cos rSan Francisco
" Joe gdnr r2208 7th B
Delfs Anna M r2455 Ashby av B
" Walter M (Hilma) clk h1613 Jaynes B
Delgada Thos restrwkr r527 Grove
Delgado Abr G (Delgado Bros) r4122 Park blvd
" Alfd G (Etelvina) fruits 3025 38th av h3536 Harper
" Amadeo G (Delgado Bros) h4122 Park blvd
" Bros (A G Abr and F G) whol prod 215 Franklin
" Chas formn Calif Wire Cloth Co rSan Leandro
" Chas G (Mary) gro 3238 14th
" Demetrio (Ysedra) concretewkr h1037 7th
" Frank G (Degado Bros) r4122 Park blvd
" Jose restrwkr r252 8th
" Joseph clk r4122 Park blvd
" Jos G (Mary) h4122 Park blvd
" Louis pharm r4122 Park bldv
" Luis (Amada) blksmth h2429 8th B
" Michl r3601 Telegraph av
" Semplicio restrwkr r252 8th
Delgardo Victor h2510 Bancroft way B
" Wm B (Anna) auto repr 520 51st h560 42d
Del Gaudio Mario A (Angelina) gro 5114 E 10th
Delger Building 468 13th
Del Giorgio Seldon r2647 Durant av B
Del Grande Adolph (Eva) lab h3920 E 12th
Delguidice Edw P (Theresa) molder h4172 Quigley
Delight June actor h3457 Cabrillo av
De Ligne Augustus A (Margt A) lawyer h5646 Ocean View dr
De Lillo Angelo (Frances) h421 Oakland av
Delima Manuel (Ida) janitor h2722 E 9th
" Manuel (Mary) pntr h2732 E 7th
DeLima W (Edna) lab h1636 E 21st
Deline Geo A (Clara) ironwkr h2101 8th B
Del Isola Rose emp Contra Costa Lndy
Delius Edwin H (Alice A) sta eng h1621 Walnut B
" R E Mrs sten U of C r1471 Portland av B
Delkovich Michl (Art Craft Press) r3030 Grove
Dell Elsie nurse r2919 Montana av
" John E (Mary E) tailor 3244 Grand av h1827 Clemens rd
" John W welgher h410½ 38th
" Robt V real est 3363 Grand av h495 Elwood av
Della Benj J (Eliz) mach h1920 103d av
" Bert (Frances) lndywkr h828 Park way
" Eliz clk r1920 103d av
" Fred lndywkr r828 Park way
" Violet dancer r828 Park way
Dellacasa Carlo wtchmn r592 46th
" Frank (Madeline) gdnr h592 46th
" Polda lndywkr r592 46th
Dellachiara Sebastania (Agnes) ironmldr h2011 88th av
Dellamaggiora Amadeo sten r1151 Elmhurst av
" Carrie clk r1151 Elmhurst av
" Peter (Angelina) (Giovannetti & Dellamaggiora) h1151 Elmhurst av
Dellamar Celeste (Annie) floormn r1216 30th
" Louis (Olga) pipeftr h2635 Mathews B
Della Mora Albino auto mech r1674 W 12th
" Mansueta (Celide) wtchmn h1674 12th
Della Nina Dante mach Pageol Motors Co rSan Leandro
Dellar Ernest J drftsmn r157 Ronoda av Pied
Dellarco Thos r1070 47th
Dell Arringa Nello fruits 155 10th h2882 Delaware
Dellas Chris (Pagonia) shoerpr 459 8th h4044 38th av
Della Santa Victor (Florence) meats 1362 Park A h1236 Park av A

McCormick Steamship Company
215 MARKET STREET
SAN FRANCISCO
Davenport-3500

POLK'S BANKERS' Encyclopedia
CONTAINS A FULL AND COMPLETE LIST OF
Banks
Bankers
Trust Companies
Savings Banks
in the United States and Canada
ALSO OTHER VALUABLE DATA CONCERNING BANKS
Price $15
Polk's Bankers Encyclopedia Co.
Publishers
431 Howard Street
Detroit
524 Broadway
New York

Catalogs of Leaders in Their Lines

READ THE ADS IN THE BUYERS' GUIDE

In the Front of this Book

They Are Small Catalogs in This Big Catalog of Your City

C. L. TRAVER and SON
REALTORS
Established 1899
Tel. AL ameda 4321
SPECIALIZING IN ALAMEDA INDUSTRIAL PROPERTY
2315 Santa Clara Avenue (See Page 168) Alame

Della Valle Peter (Cath) lab h9709 D
Della Vedowa Eunice sten r3411 Champion
" Hattie Mrs clk r3411 Champion
" Peter (Florence) sign pntr 1555 San Pablo av h1218 Hollywood av
Dellenbaugh Frank (Amanda H) h9330 Almond
" Frank W (Fern) clk Okld PO h2321 Auseon av
Dell'Erso Cosmo (Lillian J) musician h3035 Ellis B
Dellett Frank acct r1738 Rose B
" Fred B clk r1738 Rose B
" Geo W clk r1738 Rose B
" Harry (Reta) electn h3013 Lynde
" Henry J (Lena) clk h1738 Rose B
Dellinger Blanche clk r2139 Woolsey B
" Chester M (Florence) slsmn h2933 Webster
" Elbridge G (Cora M) carp h2139 Woolsey B
" John J (May) firfnhsrr h3781 Latimer pl
" Olin E clk Bank of Italy r2139 Woolsey B
" Rebekah clk r2933 Webster
" Ruth r2933 Webster
Dellis John I (Mary) h650 8th
Dellisola Jos (Rosa) windowclnr h3327 West
" Nicholas clk r3327 West
Dellit Mary F C (wid A F) h437 Perkins
Dell Osso Danl (Zirida) h1815 3d av
" Enrico r1815 3d av
" Letitia r1815 3d av
Dellums Cottrell L (Walter) porter h3728 Market
Delmaestro Eug r1523 37th av
Delmar Fred r731 16th
Del Mar Inn Apartments 1448 Jackson
Delmas see also Dalmas
" A E h2301 San Antonio av A
" Beatrice E r2763 Fruitvale av
" Cecile mach opr r9412 E
" Emil P (Marie) mldr h2763 Fruitvale av
" Fred (Noemie) h618 18th
" Gabriel (Celia) lab h9412 E
" Germaine (Zelie) driver h3721 Market
" Madeline (wid Martin) h2608 19th av
Delmont Apartments 3950 Webster
del Montanya Ruby cash r1728 E 21st
Delmore Jas A (Ora) mariner h407 Marion ct A
De Long Apartments 2755 74th av
" Chas (Margt) h1307 Josephine B
" Chas (Hazel) chauf h902 31st
" Chas (Abbie) clk h1625 Buena av B
" Chas W chauf r887 Isabella
" Elmer E (Emma) h132 Lake
" Ethel lndywkr h887 Isabella
" Fredk W carclnr r3910 San Pablo av
" Geo mach h2755 74th av
" Jas A car repr h1630 University av B
" Maidie Mrs mgr De Long Apts r2755 74th av
" Nelson lab r887 Isabella
" Oliver W (Ethel) car inspr h887 Isabella
" Raymond (Dorothy) cook h2434 Jefferson av B
" Robt r887 Isabella
" Scofield (Naomi) drftsmn h1771 Spruce B
" T D mtrmn Key System rRichmond
" W E prkmn r825 14th av
" Wm H (Laura) police OPD h2500 Kingsland av
De Lopez Danl (Doris M) mach h3969 Altamont av
De Lorenzo Nick h1139 Addison B
" Vincent r1139 Addison B
de'Lorimier Jeanne (wid A O) r1825 Hearst av B
" M Mabel r2520 Warring B
Deloro Nick lab h1214 Center
Delos Eliz asst A H Orcutt r2346 Valdez
" Frank A pharm r2346 Valdez
" Minnie H (wid A L) mgr Newsom Apts h2346 Valdez
De Louchey John pntr r184 13th
Delovage Jane r2605 Durant av B
Delph Christ (Anna) auto rpr 3943 Bway h2503 E 16th
" Evelyn r1506 Edith B
" Harold clk r2503 E 16th
" Hildegarde K sten r2503 E 16th
" Roland A slsmn r2503 E 16th
" Wm G (Thelma drftsmn h2503 E 16th
Del Pero Hugo C r3721 Haste B
" Mario F r3721 Haste B
Delphain Society The Mrs Lena L Goble in chg 1736 Franklin R802
Delphin Josephine Mrs h812½ Bancroft way B
Delphy W F clk r566 Hobart
Delpier Leonard (Elsie) marine eng h835 37th
Delpodio Eug mldr r1534 13th av
Delporto Bert (Rose) clk Frank Bartolini h2235 40th av
" Ernest r2276 35th av
Delpozzo Bertolo (Theresa) lab h1902 83d av
Del Prado Ramon B tchr h1560 Alice
Del-Rey Apartments 1244 2d av
" Apartments 1305 E 14th
" Fraternity 1727 Euclid av B
Del Rosario Chris restrwkr r516 11th
Delsanta Victor (Florence) h1230 Park av A
Delsart B mach r1372 15th
Delsescaux Chas (Tillie) plmbr h1627 63d
" Roselle (wid Louis) r653 Colusa av B
Del Seta Valentino (Marie) delicatessen 10t Market and 14th St Market h717 Castro
Delsol Camille h1509 4th B
" Elsie r1509 4th B
" Emilie J (Irene printer h1157 63d
" Marcellin (Sylvia) h5878½ Beaudry
Delta Delta Delta Sorority 1735 Le Roy av
" Gama Sorority 2710 Channing way B
" Kai Fraternity 2200 Piedmont av B
" Kappa Epsilon Fraternity 2302 Piedmont
" Sigma Lambda Fraternity 2227 College a
" Sigma Phi Fraternity 2300 Warring B
" Tau Delta Fraternity 2425 Hillside av
" Upsilon Fraternity 2425 Warring B
" Zeta Sorority 2311 Le Conte av B
Del Tredici Angelo baker h732 46th
" Jos lab r732 46th
Delu Peter (Esther) lab h5184 Shafter av
" Theresa lndywkr r934 46th
" Primo (Natalina) baker h934 46th
De Luca Adolph (Rose) lab h1443 84th av
" Alfonso (Nancy) barber h1628 Tyler B
" Claire G sten r5602 Taft av
" Dominic D (Clara) h6138 Rockridge blvd
" Emerina slsmn r3060 E 15th
" Estelle r6138 Rockridge blvd N
" Eugenio tchr Bkly Pub Sch h2213 Spaul av B
" John M (Eva) const eng h636 Trestle Glen
" Jos gro 3147 Adeline h3143 do
" Lazzaro (Josephine) meatctr h2406 94th
" Michl F auto mech r1628 Tyler B
" Narciso (Annie) collr h5602 Taft av
" Ninetta r1628 Tyler B
" Paula R r638 Trestle Glen rd
" Robt J slsmn r5602 Taft av
Delucchi Amiel (Adeline) lab h1638 14th
" Angelo (Jennie) lab h481 60th
" Antone (Della) scavenger h464 48th
" Bernice mlnr r2527 Myrtle
" Edna sten r1623 13th
" Edw mach r572 45th
" Emile (Angelina) slsmn A Levy & J Zent Co h536 43d
" Ernest auto mech r1202 59th
" Fredk Jan h746 44th
" Geo batterymn r714 44th
" Giovanni (Aurelia) lab h410 51st
" John W (Elynore) mach h533 62d
" Lawrence printer r1202 59th
" Lena (wid Benedito) h1624 13th
" Louis D (Lena) safe deposit attdt Bank Italy h1202 59th
" Louis J jr (Theresa) (Anderson & Deluc h5898 Vallejo
" Louise clk r1202 59th
" Mabel R sten r1624 13th
" Olive mach opr r563 46th
" Paul slsmn h1021 Regent A
" Peter (Tillie) lab h563 46th
" Rosa Mrs h1623 13th
" Rosa M (wid Louis) h2527 Myrtle
" Rose (wid Paul) h714 44th
Delucci Angelo (Mary) lab h5843 Vallejo
" Celestina (wid Peter) r5838 Vallejo
" David lab h5160 Miles av
" Mario (Bertha) h630 61st
" Peter (Mary) h572 45th
DeLuce Dorothy r1479 Fruitvale av
Deluchi Adelle clk r5443 Claremont av
" Angelo firemn OFD r420½ 48th
" Angelo (Clara) carp h5441 Claremont av
" Anna Mrs h1431 Bancroft way B
" Cath Mrs h529 62d
" Ernest roaster r1421 Bancroft way B
" Frank W (Mary B) pres City Cornice Co r 62d
" Josephine clk r5443 Claremont av
" Lawrence H (Pauline) sec-treas City Corn Co h1706 Trestle Glen rd
" Lawrence J (Carrie) plmbr h384 61st
" Laurence R slsmn r529 62d
" Morrie dept supt United Parcel Serv r410 4
" Peter (Marie) carp h5443 Claremont av
" Steph lndy driver r507 Santa Clara A
DeLucia Carmen (Theresa) dry gds and 3215-19 Peralta h3209 Hollis
" Nich A notary public 3209 Hollis
" Vincent A notary public 3209 Hollis
DeLucis Bartholomew (Diva) drugs 4928 Te graph av h810 Highland av Pied
DeLucki Ruth D electrn r735 Sycamore
Delue Robt r237 14th
Deluery Geo (Eva) h2838b Fulton B
DeLuxe Laundry Aug Gonig mgr 1845 E 14th
" Products Mfg Co W F Pringle mgr auto cessories mfrs 1195 65th
DeLuz John (Virginia) lab r913 Kennedy
" Jos (Gisela) brklyr h2108 107th av
DelVaney Edw (Margt) h10108 Pippin
Delvecchio Alessandro lab r3508 Magnolia
" Ambrose lab r3506 Magnolia
DelVecchio Beatrice E sten r1430 Paru A

Desks·Chairs·Safes
Leather Goods

Smith Bros.
470-474 13th Street
Branch: 1749 Broadway
Desks—18th and Telegraph

VECCHIO
icia (wid Angelo) h3721 Fruitvale av
ary A (Virginia) clk h5319 Lowell
F (Kath M) capt Ala FD h1430 Paru A
nthal Leo F (Rose F) clk h3278 Garfield
v A
s Francis H (Edith) confr 2628 Seminary
v
ed F (Geraldine) h1438 Madison
raldine Mrs priv sec Santa Cruz Portland
ement Co r1438 Madison
by Chester W r1929 Harrison
Vigna Dante (Benedetta) cement wkr h933
7th
n Sylvester (Rilla) mech eng h3538 Emer-
on
od Robt D lab r1778 7th
re Robt F (Emmy) h1525 Walnut B
dlf stdt r1525 Walnut B
lle Lulu B Mrs r5951 Keith av
hy A Warren (Bonnie) (Okld Doughnut
o) h467 Lagunitas av
alal Henry h535 Grove
amiel Arth (Blanche) ins h2434 Sacto B
ais H chauf h4900 Manila av
uis V h3138 California B
ant Albt bras mldr r1717 40th av
anti L auto asmblr r1331 86th av
anti Rosaria (wid Philip) r545 Myrtle
antini W r1256 E 12th
anty Frank (Evonetta) mov pict opr h918
he Alameda B
anty Jos (Angelina M) h1120 26th av
ar Bertha Mrs h2977 Fruitvale av
elyn B sten r544 37th
te E (wid Edw) h544 37th
th Mrs h629 E 18th
ura Mrs h800 Aileen
ola E stdt r800 Aileen
arals Corinne M r123 Lake
araray Lauras Mrs r2520 9th av
archi Mary (wid Mario) h1335 Haskell B
arco Richd (Clara) lab h5332 E 10th
arest Adrienne sten r1871 Yosemite rd B
avid C (Annie H) mech eng h1871 Yosemite
rd B
a W priv sec Robinson Price & Macdonald
3505 Kempton av
lian sten r1871 Yosemite rd B
clo prsr r1400 Milvia B
dney H slsmn r1871 Yosemite rd B
aria Domenick (Anna) serv sta opr h428
Lincoln av A
s clk r692 45th
s sht mtl wkr r956 Madison Albany
ter (Gilda) gdnr h6016 Canning
eresa Mrs lndywkr h692 45th
arin Peter B (Angeline) whol ruits h939
Central av A
arr Arth R (Fairel) cond h2428 Browning B
ars Louis A (Bessie) (DeMars & Gunn)
h725 E 23d
rnon A r725 E 23d
m lab h2339 Bartlett
Gunn (L A M DeMars, G P Gunn) auto
epprs 4216 Broadway
artin Fred stdt r2559 LeConte av B
artinez Anthony O photog 473 14th R92
h1643 5th av
artini A P (Kath) car washer h1083 57th
itonio mach h2708 Mabel B
relius (Louise R) whsmn h2441 7th B
avid (Kath C) lab h1930 84th av
lth Mrs h2226 7th av
na r670 Chelwood
nello (Lena) clk h1940 Channing way B
ank A r1014 Clay
ank J (Loretta) (Coast Plating Wks) h2807
E 23d
hn W (Coast Plating Wks) r San Fran-
cisco
s K tailor h1007 Court A
urence clk r604 23d
na waiter r2325 Channing way
rain clk r2226 7th av
uis (Emily) clk h1175 Trestle Glen rd
uis stdt r2312 Warring B
adeline r2226 7th av
ason lab h1615 8th A
orma sten r2226 7th av
naldo asst pastor Mary Help of Christians
Church r2611 E 9th
ntina sten r2708 Mabel B
alter J (Clotilde) h670 Chetwood
alter J jr r670 Chetwood
Martino Amedio lab h1739 63d av
has barber 2086 Broadway h693 Excelsior av
ary sorter r1139 62d av
as John r618 14th
at Nicholas lab r5521 E 15th
Dattei Fred service mech Key System r San
Francisco
Dattei Jos gdnr h2127 E 20th
ter (Mary) h880 45th
etro pdlr r1688 16th

DeMatteo John (Josephine) lab h731 Filbert
" Ralph (Jennie) lab h731 Filbert
Dematti David (Marie) barber 5677 Adeline
Demattie Jack (Adella) scavenger h5939 Vallejo
" Peter (Annie) h1214 61st
" Peter jr (Mabel) (Western Bottle Yard) h77
11th
DeMatto M (Elsie) coremkr r713 Derby av
DeMattos Lionel G (Edith R) papertr r2041
Francisco B
" Mariana (wid Antonio) h369 38th
DeMay Frank (Bertha) h6677 Brann
DeMayer Leighton r5554 Taft av
Dembruck Alfd h1815 E 21st
Deme Henry E fctywkr r3236 Florida
" Henry G (Ida) cementwkr h3236 Florida
" Loleta Mrs h596 55th
" Lorraine U sten r3236 Florida
" Wheeler M (Ruby) roadmstr Co Surveyor
h2438 35th av
Demek Albin L (Clara) h1518 Paru A
" Albina L jr slsmn F T Wood Co r753 Haight
av A
" Thelma B sten r1518 Paru A
DeMell Frank E cond r1024 E 15th
" Nellie Mrs br mgr MacMarr Stores r1024 E
15th
DeMello Albina Mrs h1140 88th av
" Anthony (Viola) plmbr hlpr h1538 24th av
" Antonio stevedore r1065 3d
" Caroline pkr r1065 3d
" Clarence (Helen) auto mech h1347 91st av
" Claudina weaver r2837 E 8th
" David A (Rose) prsmn h1004 18th
" Delphin (Anna) chauf h1441 66th av
" Edw F (Mary) h1214 91st av
" Emanuel (Kath) clk East Bay Municipal
Utility Dist h737 43d
" Eva lndywkr Excelsior Lndy Co
" Fannie sorter r1262 81st av
" Frank r360 Linden
" Frank r1241 80th av
" Frank solr r378 11th
" Fred r360 Linden
" Geo r1241 80th av
" Hannibal swtchmn h2037 36th av
" Isabel sorter r1262 81st av
" John fctywkr r1616 E 12th
" John R (Rose L) r2044 23d av
" Jos (Minnie) h1065 3d
" Jos (Sylvia) coast guard h1241 80th av
" Jos (Marie) lab r1375 13th
" Jos (Florence) lab h5477 Bond
" Jos (Tessie) tractor opr h 1538 24th av
" Jos jr stevedore r1065 3d
" Lester plmbr r113 10th
" Louis (Mary) lab h2123 E 21st
" Manuel (Mary) lab h3431 Chestnut
" Manuel (Minnie) lab h360 Linden
" Manuel lab r1205 83d av
" Manuel lab h1160 86th av
" Manuel fctywkr r2886 Chapman
" Manuel B (Claudina S) r2837 E 8th
" Marion (Fannie) h1262 81st av
" Mary mach oprr r1214 91st av
" Mary (wid Damas) r2037 36th av
" Norma sten Purch Agt Okld r4810 Clark
" Norma E r1560 Alice
" Rose fctywkr r360 Linden
" Virginia (wid John) h1241 80th av
deMelolin Janet clk r721 60th
deMenezes J & Son (Joaquin, Joaquin jr and
Jules) printers 2822 Myrtle
" Joaquin (Hattie) (J de Menezes & Sons)
h2822 Myrtle
" Joaquin jr (J deMenezes & Sons) r2822
Myrtle
" Jules (J deMenezes & Sons) r2822 Myrtle
DeMeo Chas stdt r1633 Channing way B
" Louis h1633 Channing way B
" Louis jr stdt r1633 Channing way B
" Nich tchr Okld Conservatory of Music r1633
Channing way B
Demera Jos h2010 80th av
Demerest see also Demorest
" Ella W priv sec Robinson Price & Macdonald
Demeritt Fenn A (Sarah A) bgemn h1523
Grant B
" Hubert O (Ida) civ eng h5443 Lawton av
Demers Isadore P cond h rear 2495 94th av
" John C (Lillian) confr 2627 Grove
" Lester A (Alice) tchr h1328 El Centro av
" Ovid (Pearl) swchmn h936 24th
" Pearl Mrs gro 938 24th h936 do
Demery Gabriel (Augustine) auto mech r1650
E 31st
Demeter Jos R stdt r2520 Ridge rd B
" Rowena R tchr h2520 Ridge rd B
Demetracopoulou Dorothy tchr U of C r2572
Le Conte av B
Demetrio Peter h1729 5th
Demi Michl (Mary) lab h1775 11th
Demichelli Albina C h574 Merritt av
Demichelli Adolph (Florence) dept formn Calif
Packing Co h5251 James av

Oakland Office:
Oakland Bank Building
12th and Broadway
GL encourt 5621

BAY DISTRICT CLAIM SERVICE

LOS ANGELES OFFICE:
CALIFORNIA CLAIM SERVICE
CHARLES C. CHAPMAN BUILDING

San Francisco Office:
Hearst (Examiner) Building
Third and Market
DO uglas 3815

NEAL, STRATFORD & KERR
STATIONERS PRINTERS ENGRAVERS BOOKBINDERS
422 FIFTEENTH STREET TEL. GLENCOURT 3930 OAKLAND
Successors to EDGAR H. BARBER CO.
See Page 177

C. W. MARWEDEL
ESTABLISHED 1872
TOOLS — METALS — SHOP SUPPLIES
Eleventh and Alice Sts. OAKLAND Phone HOlliday 14

Demiot Jos (Valentine) chauf h1245 Cedar B
Demier Lee (Annie) bridge tndr h1340 High A
DeMille Alfd r785 6th
Deming Amelia (wid A G) r1533 11th av
" Carrie F Mrs apt mgr 1890 Arch B
" Chas A carp r5817 Occidental
" E R bldg contr r2153 Central av A
" Edwin O (Anita A) asst sec Elks Club h2734 Prince B
" Edwina r2734 Prince B
" Foster r5208 Claremont av
" Frank B (Carrie F) h1890 Arch B
" Geo solr r536 Williams
" Gustav r505 Clay
" Helen Mrs h2015 13th av
" J Harrison (Agnes J) tmkpr h3668 Maybelle av
" Jas A (Winifred) h5208 Claremont av
" Laura H h1846 Spruce B
" Marian Mrs h1200 Broadway A
" Rose Mrs h2152 Oregon B
DeMingo Alfd tailor r1187 5th
" Ann Mrs fctywkr r1187 5th
" Francisco (Maria) lab h1031 5th
" Jos clk r871 22d
" Lena Mrs h873 22d
" Rocco (Angelena) shoe rep 1209 Franklin h470 65th
" Salvatore (Florence) window trmr Sun Adv Co h2646 E 27th
Deminici Jos (Louise) blksmth h5224 Shafter av
Demitropulos Jas (Stavroula) (Marine Grotto & Grill) h4170 Shafter av
Demmer Ernest r1527 Alice
" Matthew (Paula) h3657 Dimond av
DeMonbrun Eug R (Fern) barber h3939 Edgemoor pl
DeMond Carmen nurse r6270 Mountain blvd
DeMont Albt (Eva) lab h1717 40th av
Demont Saml R (Dorothy) chauf h1419 North Side av B
DeMonte Anthony (Minnie) h1354 61st av
" Ernest (Louise) caretkr East Bay Municipal Utility Dist r945 Kains av Albany
" J lab r718a Chestnut
" Jos R (Agnes) mldr h721 29th av
" Manuel (Mae) blksmth h2015 Mitchell
" Minnie Mrs mach opr r1354 61st av
" Peter R (Amelia) stove repr h6318 Racine
" Products Inc bottlers supp 6392 Telegraph av
" Rose cash Capwell Sullivan & Furth r2015 Mitchell
" Tina clk r390 35th
DeMontfort Irene nurse r1419 Brush
DeMooy Lucile r1428 52d av
" Robt H r1428 52d av
" Saul (Caroline) millwright h1528 52d av
" Wm A (Olive) bkpr h4115 Culver
DeMorest John M whsemn Westn Auto Supp Co r563 Sycamore
Demos Nicholas driver Cronin & Miller r281 26th
DeMotta Manuel (Mary) lab h2416 E 15th
DeMotte Marshall r Durant Hotel B
DeMotto Ernest lab r2855 E 10th
" Joaquin lab r2855 E 10th
" Jos (Rose) lab h2855 E 10th
Dempsey C Elmer (Mary) sign pntr h602 42d
" Carol E stdt r2005 Delaware B
" Charlotte h1223 Regent A
" Edw J (Irene) slsmn John Breuner Co h1600 64th av
" Eliz h1223 Regent A
" Harry B (Hildur) elec eng h5121 Manila av
" Harry E (Minnie) (Frey & Dempsey) r3839 Park blvd
" Harry W (Alphonsine) formn Calif Pkg Corp r967 Neilson B
" Jack pntr Pub Schs r580 54th
" Jas A (Dorothy M) slsmn h2701 Humboldt av
" Jas J servicemn Dempsey & Sanders r3139 Harrison
" Jas R mldr 965 Evelyn av A
" John lab r3908 San Pablo av
" John F (May D) bench hd r1529 Tyler B
" John J (Clara) clk h851 Haight av A
" John S (May) mach h1529 Tyler B
" Margt (wid Jas J) h3139 Harrison
" Marjorie E r451 Haight av A
" Mary E clk 965 Evelyn av Albany
" Owen J (Alta M) (Dempsey & Sanders) h860 Kingston av Pied
" Paul J clk r3139 Harrison
" Richd r908 26th
" Wilhelmina Mrs h908 26th
" & Sanders (O Dempsey J L S Sanders) tires 251 24th
Dempster Danl R r1524 Scenic av B
" Eliz stdt r1524 Scenic av B
" Fred H (Kath) chemist h1273 Grove B
" Jas (Roberta) h1431 Walnut B
" Jas jr acct r1431 Walnut B
" John R mech eng r2204 Glen av B
" Milen R h1524 Scenic av B
" Richd R stdt r2204 Glen av B

DEMPSTER
" Robt (Magdalene) h4918 Webster
" Roy R (Olive H) h2204 Glen av B
" W Burgess r1524 Scenic av B
Demsey Raymond O (Anna) clk h857 Station
De Munck Gordon (Lois) gas sta 2080 Grc h2054 do
" Isaac (Ida) h410 Hudson
" Merlin H bldg contr 410 Hudson
De Muri Christine M restr 4120 E 14th E 15th
" Peter (Mary) h4124 E 15th
Demuth Albt C (Mary H) tailor h6521 Dam
" Irene maid 2434 Warring B
De Muynck Jos linoleum lyr r1245 Cedar B
" Poledore r1441 Cornell av B
" Sabina (wid Henry) h1441 Cornell av B
De Myer Mary N Mrs r1805 9th av
" Robt W slsmn r857 Mandana blvd
" Van E (Adeline) office 433 R207 h857 M dana blvd
Denahy see also Danahy and Dennehy
" Cynda M bkpr Co Surveyor r4121 Lakeshor
" Eldred (Gertrude) tmstr h1304 Regent A
" Fanny J r694 Wala Vista av
" Jerry T (Etta M) h918 E 20th
" John J h694 Wala Vista av
" Wm F (Cynda) inspr Oakld Health Dept h Lakeshore av
Denas Thos restrwkr r1556 Broadway
Denato Grace pickle pkr r9932 E 14th
Denault Wilmer L (Fay) h1361 Barrows rd
Denbigh Basil K (Bertha B) real est 2123 Ce B h2840 Forest av B
" Helen B r2840 Forest av B
Deneef John B (Mary) carp h3821 Magee av
Denend Jesse B (Jessie I) blksmth h3056 Ch pion
de Neuf Marguerite r24 Mandana clr
" Minnie (wid Albt) h24 Mandana clr
Denevi Aug lab h2437 Shattuck av B
" Aileen M tel opr r2437 Shattuck av B
" Geo clk r551 59th
" Mark jan r551 59th
" Nathaniel (Rose) jan h551 59th
Dengel John porter H C Capwell Co r Leandro
Denham Eliza (wid John) h2700 Prince B
" Florence sten r2700 Prince B
" Guy C (Ruth B) h1448 83d av
" Harold (Annabelle) h707 Nielson av B
" John J shop supt Shand & Jurs Co r1002 Sa Fe B
Denhard F A clk U of C r San Francisco
" Harry W genl formn Oliver United Filter h Euclid av B
Denhart Ray E (Mary) battery repr h2809 8th
" May Mrs r123 Lake
Denholm David (Evangeline) litho h939 57th
Denicke Ida (wid E A) r2600 Ridge rd B
Denike Martha A Mrs h144 Grand av
Denine S elec welder r120 Ellis
Denio John E (Etta) pntr h181 10th
" L M troublemn PG&ECo r1205 Escobar
Denis Eug lab r9920 E 14th
" John A slsmn r3025 Galindo
Denise Caroline Mrs r5353 Manila av
Denison see also Dennison
" Adna A Mrs h332 Hobart
" Alan M slsmn r332 Hobart
" Allen h1200 7th
" Allen F (Sallye) slsmn h509 Hardy
" Cath P r121 41st
" Eug H (Ruby) mldr h246 Brach rd Bay I Island A
" Floyd E clk r1417 Cornell av B
" Geo H (Louise) (The Old Timers Gas Static h121 41st
" Geo H jr r121 41st
" Leland r187 8th
" Shirley cash r509 Hardy
Deniz John (Angelena) lab h725 Folger av B
Denize Manuel musical instr repr 1837 7th
Denizo Antonio lab h1293 76th av
Denik Alfd O (Johanna) baker 3213 Grand h55 Nace Pied
" Henry F mech r1028 Ventura Albany
Denke A Reinhold archt 532 15th R207 r Ho Touraine
" Agnes smstrs r2643 Hillegass ac B
" Frank musician r5269 Manila av
" May Mrs music tch 5269 Manila av
Denker Geo W police OPD r5275 Claremont av
" Margt clk r1615 Central av A
" Pruella L (wid S R) h3715 E 10th
Denkers Jos J (Edith N) printer h2218 S Antonio av A
Denkins Edw gasfitr r7716 Hillside
Denley Arth E radio mech r2215 Brush
Denlis CC Mrs r3601 Telegraph av
" John pntr r2237 Grove
" Louis M r3601 Telegraph av
" Marshall appr hlpr r2237 Grove
Denman Bros (CH and HE) vulc 1700 E 14th
" Chas h734 35th

G. W. APPLETON

PRESCRIPTION DRUGGIST

MEDICINES OF QUALITY—SICK ROOM SUPPLIES

00 Franklin Street OAKLAND Tel. LA keside 5632

MAN
air H (Cath A) phys 2422 Bancroft way B
h1521 Hawthorne ter B
so E (Cath E) eng h3558 Custer
so H (Denman Bros) r3558 Custer
ampton E (Denman Bros) r3558 Custer
hn F lawyer and inv 2140 Shattuck av B
R306 h1026 Sierra B
m H (Lutetia) swtchmn h1594 Buena Vista av A
nef Evelyn F stdt r2319 College av B
nehy John (Cath) lab h1202 61st
neman B r415 12th
nen Chas H (Josephine) h2517 82d av
osephine mach opr r2517 82d av
ilton E (Zella) police OPD h525 62d
ernon W (Ruth) h2512 Blandingan A
nery Forrest W (Zella) serv sta opr h1814 Central av A
nos O (Marie) h1935 100th av
nes Wm R tch U of C
nett Augustus E (Anna) clk h1122 Colusa av B
orothy Mrs h1511 Jackson
lw P v-pres Goodwill Industries
rancis C (Jennie L) (Dennett Loan Co) h1174 Euclid av B
Scott (Mabel B) h2317 Prospect B
NETT LOAN CO (F C Dennett), Real Estate and Building Loans, 376 17th, Tel GL encort 6480
argt clk r2317 Prospect B
m C (Mary) electn h3869 Market
ney see also Deeney and Denny
lifton G (Anna) carrier Bkly PO h2125 Channing way B
ester (Mary) h1636 Cedar B
nin John P fireman Key System r San Francisco
nine Delbert B (Etta) chauf h8021 Idlewood
dwin M adv mgr Berkeley Gazette r144 Ardmore B
ane Mrs r730 12th
liver carp h1244 97th av
heo R mach r730 12th
nis see also Denis
R (Weaver-Wells Co) r San Francisco
dolphus S (Ida L) inventor h481 Jean
ileen stdt r1632 Spruce B
nna (wid Geo) h2308 Foothill blvd
arl F (Margarita) slsmn h1133A Ward B
ecil C dentist 1428 Park A h1435 Grand A
has baker h3530 Brookdale av
has H (Ada) dredgmn h911 Grove
lara r5416 Ygnacio av
lara B (wid W) h3905 Nevi
G cond r1355 95th av
avid baker r3530 Brookdale av
avid E clk r2933 56th av
effery (Robbie) lab r1434 15th
ewey (Gladys) waiter h830 Poplar
omnic (Mary) mach opr r85 Yosemite av
ora M lndywkr r3216 Telegraph av
C (Piccola) porter) h1027 Wood
W tch U of C r2001 Allston way B
idna Mrs h1062 Walker av
idith M (wid E P) h5360 Trask
dsie Mrs h2002 18th av
mily Mrs h2648 Stuart B
Bradley assayer r1632 Spruce B
annie Mrs hskpr 254 Park View ter
annie G r604 28th
rank cook J and L Rochios
eo wirewkr r3530 Brookdale av
eo E r1950 Broadway
ladd O carrier Okld PO r718 35th
lannibal N facty wkr h3728 39th av
larry S pntr r9003 G
lattie clk r1809 Alice
lazel Mrs r3864 Brighton av
lenry W elev opr r372 29th
lope W (Mary) r718 35th
lope W jr carp r718 35th
one r911 Longridge rd
ack (Eliz Y) carp h4344 Fruitvale av
ackson jr (Annie) mfr h46 New Bway B
as H (Marian) sexton h460 24th
ucile M r1435 Grand A
abel H (wid G A) h421 28th
anuel (Amelia) lab h723 Madison
argt tch r2933 56th av
argt (wid I P) r3832 Whittle av
ariano (Mary J) h3530 Brookdale av
ary nurse 464 29th
ary E (wid Jos) r1200 El Centro av
ildred (wid J A) h1414 86th av
oel F (Kath) h6641 Mountain blvd
atk H r372 29th
euben W (Eleanor O) chf clk dept Ry Exp Agcy r Mt Eden
obt E (Deborah) h962 73d av
obt M r962 73d av
obt M rancher h9003 G
oger T r911 Longridge rd
tella K (wid C G) h1632 Spruce B
N H 2559 16th

DENNIS
" W P r1145 2d av
" Walter T h1536 35th av
" Wilbert W (Flora) h911 Longridge rd
" Wm C mach r985 8th
" Wm H (Adele M) buyer Safeway Stores h201 Fairmount av
" Wm W clk r3905 Nevil
" Yates Mrs slswn r4344 Foothill
Dennison see also Denison
" A Leon naval archt h1757 Capistrano av B
" Abbie (wid Peter) h5534 Beaudry
" Alan V mariner (Louise W) h2441 Haste B
" Arth r2441 Haste B
" Chas driver r633 Sycamore
" E H mldr Calif Fdries 246 Beach rd A
" H Gould stdt r2312 Warring B
" Isabel (wid W E) h3309 Fernside A
" Jane W clk r2822 Van Buren A
" John R stdt r2312 Warring B
" Jos M (Julia A) r Neptune Beach Cottage 35 A
" Junius W stdt r2312 Warring B
" Lee R (Alice M) r1024 Union A
" Maret librarian r3309 Fernside blvd A
" Mary J (wid W B) h2822 Van Buren A
" Oscar gdnr r1538 Harrison
" Philip coke mkr r246 Beach rd A
" Street Pier ft of Dennison
" Walter E (Frances) h3309 Fernside blvd A
" Warren delmn r3701 Lincoln av
Denniston Ella M (wid Danl) h33 Manor dr Pied
" Florence G sten Board of Port Commrs r1662 E 33d
" Harold F (Henrietta M) r33 Manor dr Pied
" Helen E r1662 E 33d
" Jas (Emma) mstr mariner h1662 E 33d
" Jas jr deckhd r1662 E 33d
Denny see also Denney
" Byron N slsmn r429 Merritt av
" Donald printer r2219 25th av
" Eddie florist 1415 Franklin r1925 Grove
" Geo H (Hannah M) watchmkr h478b 62d
" Helen H tch Pub Sch r214 Grand av
" Ida A r2449 66th av
" J A agrl dept formn U of C r1113 Ordway Albany
" John P (Margt) bkpr r1033 44th av
" Lloyd L reprmn PT&TCo h1337 53d av
" Marjorie stdt r2415 Prospect B
" Maud Q (wid H H) tchr Bkly Pub Sch h1406 Euclid av B
" Minnie E (wid J M) h214 Grand av
" Paul slsmn Star Roof Corp r Avalon Hotel
" Roy P (Alice) carp h1079 28th
" Victor (Helen) mot pict opr h3038 56th av
" Wm stdt r2737 Claremont blvd
Denoble Frank M (Emma) draymn h3335 Adeline
Denoi Max (Marie E) sht mtl wkr h145 Frisble
de Normandie Harold (Ruby R) inspr Board of Port Commrs h1136 Sutter B
" Ruby R real est 1136 Sutter B
Denovan Elta H (wid Howard) h 2720 Hillegass av B
" Howard J h2720 Hillegass av B
" Joshua A h2720 Hillegass av B
Denroche Amy C h824 58th
Densmore see also Dinsmore
" Eda tch r2428 Channing way B
" Margt Mrs lndrs r3714 E 12th
" Robt M (Minnie) with Am Rubber Mfg Co h3228 Market
" Wilson R (Martha) h2489 Mavis
Denson Eug (Laura) electn h3310 Octavia
Dent Charlotte M r1009 Union A
" Clarence r3320 66th av
" Edwin C (Ellie & Dent) h2808 Derby B
" Jas (Susie V) h1205 Curtis B
" Jas W clk r1205 Curtis B
" Jos P stdt r866 30th
" Lester R lab r1205 Curtis B
" Lillian A Mrs r0 2224 62d av h 3320 66th av
" Milton A credit mgr Atlas Imperial Diesel Engine Co r2703 Stuart B
" Sterling P (Pleasance) bkpr h3042 Fulton B
" Wm S (Margt) mach r1920 Los Angeles av B
Denten Richd J boilermkr hlpr r506 Foothill blvd
" Richd R lab (Bernice) r534 E 17th
Dentis V D h2510 68th av
Dento Marian (Adeline L) lab h1253 Burnett B
Denton Arth P (May C) eng h1684 Lower Grand av Pied
" Chester H (Roxie) welder h3087 Wheeler B
" David D (Anna) barber 1510 23d av r Hayward
" Ethel A Mrs h260 Newton av
" Harvey R (Esther) slsmn r2841 13th av
" Jas E (Margt E) h Mountain blvd bx 1497
" Josephine Mrs h466 23d
" Kathleen L sten Continental Baking Co r El Cerrito
" Leland D (Marion) sht mtl wkr r2652 66th av
" Linder D (Zelda) slsmn Circular Service Co h3166 Monticello av
" Louis J (Helen) eng r Mountain blvd bx 1497
" May C Mrs rec sec The Oakland Forum h1684 Lower Grand Pied

The Marion Madsen School For Secretaries

An Exclusive BUSINESS TRAINING SCHOOL for GIRLS and YOUNG WOMEN

532 SIXTEENTH STREET

Tel. HOlliday 6340

Judicious Advertising

CREATES A New Business

REVIVES A Dull Business

ENLARGES An Old Business

RESCUES A Lost Business

PRESERVES A Large Business

SECURES Success in Any Business

SAVES A Failing Business

ENABLES You to Pay Your Taxes

Directory Advertising Brings Satisfactory Results

FIREMAN'S FUND INSURANCE COMPANY
Fire, Marine and Automobile Insurance ✓ ✓ Oakland Office ✓ 317 Central Bank Building ✓ Telephone GL encourt 7840
HEAD OFFICE, SAN FRANCISCO

REAL ESTATE W. P. AUSTIN LOANS INSURANCE

AUSTIN REALTY CO.

"Complete Real Estate Service"

18th and Jefferson Sts. (See page 167) Oakland

REAL ESTATE W. P. AUSTIN LOANS INSURANCE

DENTON
" Merl r260 Newton av
" Paul mtlwkr r554 28th
" Robt E (Dessa) (Circular Service Co) h3711 Lyon
" Roxie Mrs br mgr Mac Marr Stores r3087 Wheeler B
" Ruth sten American Trust Co r1778 Rose B
" Sopmla S (wid S B) r1423 Central av A
" Vera E stdt r J E Denton
" Wm H (Vivian D) shtmtlwkr h638 Mandana blvd
" Wm W carp r260 Newton av
Dentone Antonio (Florence) lab h1201 19th
" Rose typist r1201 19th
Dentoni Chas B pharm G H Springman r461 Oakland av
Dentzek Albt (Matilda) lab h9311 Holly
Denues Benj electn r2136 Pacific av A
Den Uyl Simon (Emeline) slsmn h1565 Posen av B
Denver Hotel 506 Washn
" & Rio Grande Western R R Co A W May agt 436 14th R514
de Obarrio Carmen r1217 Sherman A
" Isabel r1217 Sherman A
" Peter (Carlotta) phys 1217 Sherman A
Deogracias Rufino r1521 51st av
De Oliveria Danl (Ermenia) lab h2802 E 9th
Deome Fred E (Eliz I) mach h9903 Olive
De Ornellos Antone (Mary) lab r2972 E 7th
De Otte D F A Capt r Hotel Claremont B
Depaco Jos h323 Lincoln av A
De Palma Frank lab Springfeld Cedar Co r San Leandro
De Paoli Angelo (Theresa) gro 5001 Foothill blvd h5005 do
" Annie usher r5005 Foothill blvd
" Antone A (Aida C) h1621 50th av
" Antonio G mach r411 Jefferson
" Atilio mach hlpr r5849 Fremont
" Frank mach r5849 Fremont
" Geo auto mech Jos Pierotti & Sons r751 Taylor av A
" Jas (Anna M) mach h959 26th
" John (Dionizia) shoe shiner h411 Jefferson
" Jos ship clk r5849 Fremont
" Tillie A r411 Jefferson
Deparedo Manuel lab h2430 9th B
De Pasquale Susie Mrs h1514 Peralta
De Pass Saml C (Harriet) h1920 86th av
DePatta Clarence (Lois) slsmn h5423 Locksley av
de Pauli Anton (Christina) lab h751 Taylor av A
" Enid r751 Taylor av A
" Geo mach r751 Taylor av A
" Jas J (Regina) loco eng h959 Arlington av
" Jas L clk r445 Bellevue av
" Jennie h1936 Fruitvale av
" Leonora K (wid J L) h445 Bellevue av
Depavo Christina Mrs gro 3701 High
" Fidelo (Pierina) clk r3701 High
de Perhach Geyza S whsmn h266 Athol av
Depew B John h2646 64th av
" Eug chauf Jaffe Bros
" Gertrude r3124 Grove
" Herman E (Ruby) carp h2018 Eagle av A
" John lab r5699 Vicente
" John J (Bessie J) electn h2586 63d av
" Otis O (Ermina) sta eng h3124 Grove
Dephilipis Jos mach r517 Brush
De Phillips Adam A (Ida) printer h1524 Hearst av B
De Piese John A (Arora L) news dlr h1727 Delaware B
Depina Dominso gro 1234 Center
Depner Herbt woodwkr h957 65d
De Pole Aug (Frances) chauf h667 44th
Depolo Anton clk Manuel Ivaness r1749 69th av
" Theo r2613 Hillegass av B
" Vincent (Agnes) cigars 2824 Havenscourt blvd h2822 do
De Ponte Antone tmstr r998 55th
" Leopoldine Mrs r944 62d
" Manuel h1515 7th
" Manuel (Mary) mach h1518 Hopkins
De Por Ada A Mrs gift shop 1910 Filbert
" Alfd D carp r737 44th
" Charlotte F (wid J A) h737 44th
" Florence A nurse 737 44th
" J Wm r1910 Filbert
" Jas A slsmn h1910 Filbert
Depps Henry C (Minnie) h501 Balfour av
Deppeler Warren L (Alma) reprmn Hoover Co r6018 Colby
Deppen Andw (Octavia) h226 Palm av Pied
" Geo r1154 Winsor av Pied
" Geo J (Lillian M) h1724 Clinton av A
" Ora E (Emma M) hdw 3340 Telegraph av h 1154 Winsor av Pied
" Paul slsmn r2239 Dwight way B
" Raymond C (Leone) slsmn h233 Park View av Pied
Depper Martin S r2333 College av B
Depping Otto cbtmkr r5244 Hillen dr
De Pree Geo r1519 Alice
De Pue C E (Elba) clk r3259 Fairview av A
" David W (Virginia) eng h5224 Fairfax av
" Frank H (Estelle V) slsmn h664 Colusa av
" Helen Mrs h2337 Harrison
DePugh Jos (Irene) stevedore h2687 Mabel
Deputy Ida (wid E L) r49 Wildwood av Pied
" Maybelle clk r49 Wildwood av Pied
Depuy Clarence A (Anne) phys 230 Grand h320 San Carlos av Pied
" E Spence (Martha C) phys 532 15th R2 410 Bellevue av
" Kath slswn (wid N E) h835 54th
" Mervin A bkpr R O Smalley r835 54th
" Ralph F (Wilmyth N) slsmgr Pac Coast ners h148 Nova dr Pied
Deramio Antonio (Jennie) lab h938 45th
De Ramio Mary clk r938 45th
Deran Edw chauf r1472 Shattuck av B
" Theo emp Imperial Elec Sign Co r1472 S tuck av B
Derbfus Geo W (Commercial & Photo View r731 32d
" Mary R (wid Geo) h731 32d
Derbidge Edwin G armature winder Key Sys h1619 Grant B
" Edwin W ins broker 436 14th R827 h Sacto B
Der Bigny Peter A (Rosie) jan r2838 McGee B
Derby Apartments 2642 Derby B
" Augustus B (Lucy E) h1238 29th av
" Chas M (Ethel V) mining eng h66 Oak av B
" Edna M sten r3005 Minna av
" Edw r2265 E 19th
" Emily (wid A E) h815 5th av
" Ethel M r66 Oakvale av B
" Estate Co A K Harmon jr v-pres 436 R815
" Frank Mrs rYWCA
" Geo E auto parking 612 12th
" Gladys A Mrs slsmn r1819 78th av
" Henry (Mamie) lab h2265 E 19th
" K A slsmn Capwell Sullivan & Furth r815 av
" Lloyd L (Lulu) cond h2618 78th av
" Lodge Sons of St George 1404 Park A
" Mary A Mrs lndywkr r1240 E 12th
" Olive clk r231 29th
" Robt E (Gladys A) slsmn h1819 78th av
" Saml r2307 Foothill blvd
" Saml lab r412 8th
" Saml wtchmn r916 E 16th
" Wilmer T (Edna) electn h3005 Minna av
Derbyshire Geo M Rev (Ina) pastor First B tist Church h2719 Regent B
Derder Harry (Esther) mldr h1660 86th av
De Remer Harvey E (Marion) fctywkr h Central av A
De Remer Valerie lawyer h2630 Washn A
Derenthal Henry clk r2921 22d av
Derenzo Jos M (Josephine) shoe repr 1 University av B h669 65th
" Rose M clk r669 65th
Derespinis Madeline r1714 87th av
de Reynier Eug E (Mary E) h97 Parkside dr
" Rene clk r97 Parkside dr B
Derganc Anton (Anna) lab h2138 7th B
Derge Abit R (Wiki) real est 1106 Bway R h2514 Etna B
" Wana M designer r2514 Etna B
Derham Sidney H h2514 Benvenue av B
" Wm A supt concessions Oakland Basel Assn r San Francisco
Derheim Ludwig C slsmn John Shealey r3 Madera av
Derico Eleta E sten r917 Taylor av A
" Ray h917 Taylor av A
Derichs Carl J (Louise) h5308 Bryant av
Derickson Harry r3507 89th av
" Howard F (Elsie) clo clnr 3070 Clarem av B h2211 Ashby B
de Rincon Antonio (Paula) h1109 Seminary a
Dering Lewis M (Ruth) musician h5312 Gen
De Riso Frank r2422 7th B
" Grant S (Jennie) lab h2422 7th B
Der Kaloost P Jas (Rose) (Golden Rule Cln h2137 E 23d
Derkatch Alexis h2272 Telegraph av B
Derkinderen Eliz mach opr Co-Op Mfg Co Richmond
Derleth Chas jr (Emily) dean of Coll of Eng and Coll of Mech U of C h2834 W ster B
" Chas E r2834 Webster B
" Dorothy r2834 Webster B
" Charlotte nurse 2740 Telegraph av B
Dermody see also Darmody
" Eliz (wid Frank) r474 Wesley av
" John lab h2404 Telegraph av
Dermott Cora h629 20th
Derne Harvey r2401 Ridge rd B
Dernedde Albt slsmn Aluminum Products Co 1449 7th av
de Rochemont Charlotte r1926 Berkeley way
" Olive F (wid Herbt) h1926 Berkeley way B

BREUNER'S

"EVERYTHING FOR YOUR HOME"

lay at 15th OAKLAND HI ghgate 0400

Rochie Bernard N (June) h737 Contra Costa av B
Roco Audrey H clk r489 McAuley
Roco Marion (Martha) chauf h1820 Centini av
arion S (Helen) electn h469 McAuley
oia Edith Mrs h1265 8th
anuel r1256 E 12th
Rome Chas R (Estelle) eng Okld FD h5912 Herzog
mma B (wid Louis) r1076 59th
stell Mrs bkpr Pac Manifolding Book Co r 5912 Herzog
azel J r1048 54th
ouis M (Cora V) h1076 59th
ouise B r1076 59th
illford mldr h1048 54th
Romo Maria Mrs h892 Union A
Ronne Hilma (wid Carl) h2449 Russell B
Rosa Ettore (Carmela) barber 4905 Bway h 341 49th
ose (Rita) h1015 Hearst av
ichd N (Mildred) wtchmkr h1536 40th av
Rose Bernice r2521 Channing way B
tarie h574 29th
tarion solr h2253 Lincoln av A
Rossi Jos farmer h w of Garden rd Bay Farm Island A
Rouif Ann tchr Ala Pub Sch r San Francisco
r Gwendolyn nurse h2527 Dwight way B
arry h2755 74th av
Elmer (Alyce D) dept mgr Shell Oil Co r1030 Ordway av B
tto (Patiene M) printer h3065 Georgia
rer Ella waiter W A Buckhart & Son r El Cerrito
reseaux Jas (Amelia) lab h1375 11th
rick Albt F supt PG&ECo h4820 Congress av
orothy sten Fed Land Bank r425 Vernon
essie r730 Chester
ohn L (Lelia) ins agt h3503 Market
adeline A Mrs nurse 2246 Buena Vista av A
tuby Mrs h673 10th
ictory A (wid Geo H) sec-treas Pacific Bldg r425 Vernon
irgil S (Helen) gasmkr PG&ECo h768 18th
Vm J h730 Chester
rickson Auto & Finance Co (Lola Derrickson) 2111 Webster
arl r1625 6th av
ola (Derrickson Auto & Finance Co) h1625 6th
rigan Louis L (Gladys I) chauf h3825 Agua Vista
ry Burwell (Pearl) mgr claims Home Fire Ins Co h1737 Church
elgrado (Cleopatra E) waiter h1329 Alcatraz av B
eo H (Sadie E) h1620 Berkeley way B
adie E Mrs tchr Bkly Pub Sch r1620 Berkeley way B
rthick Ivan J (Thelma L) clk r1937½ Haste B
arah Mrs h1937½ Haste B
helma Mrs cash Columbia Outfitting Co r 1937½ Haste B
Ruchie Donald lab r1968 35th av
ilen tchr r1968 35th av
rederic J (Irma) marine eng h1968 35th av
Ruit John (Gertrude) baker 2285 E 14th
Runges Winifred Indywkr r551 22d
rungs Geo lather h1125 76th av
Rusha Alex sta eng Hotel Lakehurst
Howard T (Pearl) electn h563 59th
loyd E driver r1054 54th
rwae Carl (Mildred) h1627 Linden
ryckx Lucien (Leonie) waiter h3404 13th av
saderio Catalan (Antonia) lab h858 Pine
St Maurice May Mrs vocal tchr 240 Grand av
Sanders John J (Elna) mach h2701 74th av
Sanno Bernice L r1853 38th av
Florence A Mrs h2584 Milvia B
Fred L (Clara J) h1853 38th av
Mignon social wkr r2584 Milvia B
Raymond F (Leila B) archt 337 17th R7 h 2582 Milvia av B
Santis Ann sten r5502 Beaudry
Bonafacio (Mary) lab h1011 53d
Santo Casimir (Rose) lab h1724 Chase
Fred solr r684 16th
Sassise Julius lab r684 15th av
Saules Louis J (Gertrude E) mach h1936 Park blvd
Saulles Adolph W (Anna) h820 56th
Regina Mrs h2619 Mathews B
Sautelle Chas jr h838 14th
Savich Cath r1924 McGee av B
Savigny Wm H (Verona) h740 55th
sbiens John T lab r6022 Telegraph av
sch John M (Frances W) h1412 San Jose av A
schamps Beatrice tchr Pub Sch r2220 Lakeshore av
Denise (wid Jasper) h2220 Lakeshore av
schwander Jos lab r1496 82d av

Descombes Edw E (Jessie) eng h2366 Fruitvale av
Des Cormiers Sophie I Mrs gro 3466 Telegraph av h816 37th
Desearto Frank (Armenia) lab h1372 15th
De Seguirant Albt (Eva) h916 8th
" Manuel (Mabel) lab h3325 Hopkins
" Ross lndywkr r1417 77th av
De Selle David A whsmn r1554 Fruitvale av
" Harry clk r1554 Fruitvale av
De Selms Chas C (Irene G) h1829 Francisco B
" Irene G with J S Palmer r1829 Francisco B
De Senna John (Ethel) lab h3626 E 10th
Desenna Jos (Lucy) wtchmn h1733 Lincoln B
De Serio Arth (Marie) lab h2620 66th av
De Serpa Jos (Rose A) whsmn h2025 West
Deservi Donald auto mech r3664 35th av
" Frank (Mary) lab h3664 35th av
" Mario lab r3664 35th av
De Setta Josephine Mrs r5209 Manila av
De Shari Frank (Virginia) lab r1110 Chester
De Shields Albt elev opr r4511 Market
" John bell capt Elks Club r4511 Market
Desiel Olivia nurse Providence Hosp
De Silva see also Da Silva
" Amy dom r884 35th
" Belle clk h517 41st
" Inez r884 35th
" Manuel mach r115 Echo av
" Pietro (Mary) h1518 22d av
DeSimo Martin chemist r2501 Haste B
Desimone Louis P (Ethel L) electn h1617 Prince B
" Ralph R (Anna) slsmn Schwartz & Grodin h620 54th
Deskin Clement W (Vida O) loc eng h2601 Parker av
Desky Howard H (Gertrude) lawyer 1615 Bway R416 h676 Alma av
Des Lauriers A Willa (wid J C) nurse h2910 Harper B
Desler Henry D (Helena) millmn h1928 Blake B
" Bugo slsmn r1074 66th
Desmangles Nicholas S (Florence) jan h1309 Center
Des Marais John B (Helen) slsmn Maxwell Hdw Co h671 6th
Des Marais L N pharm Owl Drug Co r763 8th
De Smet Julia (wid Aug) h437 61st
" Marie supvr WUTelCo r437 61st
De Smit A David (Annabelle) slsmn Excelsior Lndy Co h1032 47th
Desmond Bessie beauty opr h2341 Valley
" Carmen dental nurse r6270 Mountain blvd
" Ernest E (Edna) dist mgr John Hancock Mutual Life Ins Co h3757 Brookdale av
" Frank r6270 Mountain blvd
" Genevieve M sten r3029 Foothill blvd
" Jas r774 9th
" John (Margt) jan r1700 18th av
" John J (Margt J) h1865 Euclid av B
" Marcella r2617 Durant av B
" Minnie Mrs h621 E 28th
" Patk (Nora) h841 E 18th
" Ralph pntr h338 45th
" Robt E (Eliz W) h1084 Claredon Crescent
" Timothy J (Anna) seamn h5969 Canning
Desmukes Bernard stdt r889 34th
Desnos Eva mach opr r1618 86th av
" Francis (Mercedes) ins agt h1618 86th av
De Soto see also Soto
" Allan M (June) slsmn h601 Vernon
" Beverly clk r353 Alcatraz av
" Bros (Eug De Soto) gas sta 2197 San Pablo av B
" Eleanor bkpr Fredrickson & Watson Const Co r365 Alcatraz av
" Eliz Mrs cook r360 42d
" Eug (De Soto Bros) r1065 Evelyn av Albany
" Eug (Cath) auto mech h1460 Cornell av B
" Geo chauf Jos Catucci
" Irving office mgr r353 Alcatraz av
" Merle P priv sec Durant Motor Co r2821 E 16th

DE SOTO MOTOR CARS, Remmer Bros Inc Dealers. 3074 Broadway, Tel LAkeside 2464

" Nash B (Merle H) slsmn H D Knudsen Co h2821 E 16th
" Nicholas V (Marie) firemn OFD h4112 Fullerton
" Noel W (Eleanor) h365 Alcatraz av
" Raymond police r754 55th
" Vivian sten r3604 Randolph av
De Sousa Adelaide (wid A M) h1733 Beverly pl B
" Albt (Nellie) h2525 34th av
" Albt C ins r2525 34th av
" Carl clk r1515 Grant B
" Chas tchr r1733 Beverly pl B
" Theresa r1733 Beverly pl B
De Souza Jas cushion asmblr r3105 E 18th
Despain Arminta (wid J A) h1420 Cornell av B
De Spain Susan C (wid J A) h2654 74th av
" W Norman (Nellie) vulc h2652 74th av

Drink

WILKINSON SPRING WATER

ONLY WATER IN EAST BAY BOTTLED DAILY AT THE SPRING

Telephone AN dover 4146

Judicious Advertising

CREATES A New Business

REVIVES A Dull Business

ENLARGES An Old Business

RESCUES A Lost Business

PRESERVES A Large Business

SECURES Success in Any Business

SAVES A Failing Business

ENABLES You to Pay Your Taxes

()

Directory Advertising Brings Satisfactory Results

BENSON S. BULLIS, D.C., PH.C.
CHIROPRACTOR
HAYWARD OFFICE: 448 Castro St. Monday, Wednesday, Friday Tel. Hayward 143
OAKLAND OFFICE: 5620 Telegraph Ave. Tuesday, Thursday, Saturday Tel. OLympic 8451
See Page 129

POLK'S BANKERS' Encyclopedia
CONTAINS A FULL AND COMPLETE LIST OF
Banks Bankers Trust Companies Savings Banks in the United States and Canada
ALSO OTHER VALUABLE DATA CONCERNING BANKS
Price $15
Polk's Bankers Encyclopedia Co.
Publishers
431 Howard Street Detroit
524 Broadway New York

COLONIAL CAFETERIA
FRANKLIN AT 15TH STREET
Established 1909 Best of Foods Tel. LA keside 18

Despenza Helen dom r3006 Ellis B
Despeu Michl stdt r2325 Dana B
Despot Anthony restrwkr r1111 Franklin
" Morris lab r327 Broadway
Desprois Danl M (Esther V) mach h2244 94th av
Despu Thos restr wkr r2325 Dana B
Dessalernos Geo Y Wilma) cook h2734 67th av
Dessau Claire L (wid Henry) r2122 San Jose av A
Dessell Geo P Edith) auto mech r680 Apgar
Dessum Wm Margt) h2140 9th av
Destael Chas J clo clnr 3736 E 14th
De Stefano Nicholas A (Ana M) slsmn h2518 65th av
De Sylva Frank J (Shirley) wldr h1053 Page B
Detels Albt H (Amelia) auto mech h2633 Dana B
" Henry (May) clk h2119 23d av
" Herman E (Alice) wldr r2234 Ward B
" Thelma sten r2119 23d av
De Temple Thos E (Adelaide) driver h640 E 15th
Dethle Fred mach h4702 Congress av
Dethlefs Clara nurse Highland Hosp
Dethlefsen Anna Mrs h3632 E 10th
" Carmen r3632 E 10th
" F mach r2240 Coolidge av
Dethlefson Leland J (Ethel M) slsmn Poultry Prod of Centl Calif r Canyon
Dethloff Ernest enr r1638 Harrison
Dethman Carl H (Elsie) sign erector h2913 Myrtle
Detjen Fred W electn r YMCA
Detoma Frank h515 Castro
De Tommasso Rocco (Louise) fruits h1905 Chestnut
De Tourville A F h184 13th
Detoy Claudine sten h1922 Castro
" Louis (Lila) h85 Menlo pl B
" Louise M stdt r85 Menlo pl B
Detrae Frances C supvr PT&TCo r3532 Telegraph av
Detrick see also Deidrich and Deitrich
" Edington (Maud R) ins broker h215 Hillcrest rd B
" Frank patternmkr Best Steel Casting Co r Hayward
DETROIT MANUFACTURING CO (V G Farman), Bakelite Mouldings, 5850-5852 Marshall, Tel OLympic 8792
" Steel Products Co J M Drew mgr 1130 63d
Dette Michl meat ctr r3117 Grove
Dettling John L (Sophie) slsmgr Langendorf Baking Co h2448 Grant av B
" Josephine R sten r1533 Peralta
" Laura F sten r1533 Peralta
" Lillian C clk r1533 Peralta
" Mary r2448 Grant B
Dettman see also Dittmann
" Albt G lab h2183 Dwight way B
" Fritz L (Zoe D) h58 Lakeview av Pied
" Zoe E r58 Lakeview av Pied
Dettmer Ernest H (Ruble) plmbr h1839 14th av
" Hazel A r1637 E 21st
" Henry F (Florence) layout Moore D D Co h445 45th
" John R jr clk r1138 Broadway A
" Otto (Annie) restr 1736 Alcatraz av B
" Paul (Ferne) bkpr h1938 Ward B
" Richd R cash r1637 E 21st
" Robt L (Annette A) mach h1637 E 21st
" Walter H clk r1637 E 21st
Dettner Walter T (Eda C) (Alameda Printing Co) h1536 Mozart A
Detwieler Theo W electn r1643 9th av
Detwiler Wm V (June S) slsmn h2828 Webster B
Deuberry Alma r5998 Canning
" Archie W (Bertha M) h1019 Bella Vista av
" Bertrue (Helen) porter h1312 Fitzgerald
" Bessie r5998 Canning
" Clardell clk r5998 Canning
" Jas mach r390 Wood
" Moses (Savanah) gdnr h5998 Canning
Deuble Creighton B (Mary E) real est 331 17th h1000 Excelsior av
" Robt B linemn h1000 Excelsior av
Deubler Mary tel opr Bank of Italy r672b 51st
Deubner Geo A (Madelyn) mach h3014 22d av
" Geo C (Phoebe A) cond h2371 Eunice B
" Wm C r2371 Eunice B
Deuel Philip D (Dorothy) musician h1535 Spruce B
" S Hoyt (Maude M) gro 992 105th av h10509 Biggereau
Deu Pree Earl elev opr r2816 Telegraph B
Deuprey Florence H Mrs r600 Spruce B
Deus John V h65 Hamilton pl
Deuschle Arth J h1137 9th av
Deuser Albt J (Bessie) prntr h2514 84th av
" Chas J constable h835 Taylor av A
" Chas M (Muriel G) prntr h1039 Taylor av A
Deusibio Frank (Prima) cement wkr h1918 86th av
Deut Rena M aud MW&Co r1235 Ward B
Deutsch Aug (Louise) gro 3538 Grove r635 36th

DEUTSCH
" Monroe E dean Coll of Letters and Sci U of C r862 Arlington av B
Deva Antone clk F M Williams
Devan Maret tchr Pub Sch r1546 Alice
" Margt L Mrs r3895 Brown av
De Van Thea sten r678 14th
De Vaney Bernard J (Kath J) supt Smith Co h608 56th
Devaney Cath (wid T M) r591 43d
" Eug J (Helen) auto mech h5764 Adeline
" Jos whsmn r1435 46th av
" Jos A (Mary E) clk r2346 E 22d
" Mary tel opr r591 43d
" Thos M slsmn Peoples Bkg Co h591 43d
" Ursula F clk r591 43d
Devant Geo (Wilhelmina) steward h3163 Ariz
De Varney Lewis trimr Parmley Mfrs r1416 as
De Vaschso A (wid A) h2538 14th av
De Vato Alta hairdrsr Marvin's Hair Store 40th
De Vaughn John (Annie) lab h2514 Magnol
" Mabel h739 Union
DE VAUGHN OSCAR W (Eugenia), Physic and Surgeon, 1156 7th, Tel LA keside 7 h2809 Stanton, Berkeley, Tel BE rkeley 5 If No Answer, Call Pl edmont 0066
" Ralph C (Estelle G) electn h1107 Central a
De Vault Frank r YMCA
De Vaux Myrtle r62 Farragut av Pied
" Norman (Myrtle) pres Durant Motor Co Calif h62 Farragut av Pied
De Vecchi Rudolph L (Sylvia) h324 San Ca av Pied
De Vecchio Anna Mrs h3223 Hannah
" Melba clk r807 Lincoln av A
De Vega Edw slsmn Golden Gate Cloak & S House r5102 Shafter av
Devel Norman pilot Okld Airport r3315 Adel
De Velbiss C Dudley contr 354 Hobart R r2937 Forest av B
De Velschow Geo (Marie) brkmn h1015 Ye Buena av
D'Evelyn Norman F (Hazel N) h31 King Pied
Devencenzi see also Devincenzi
" Edw radio asmblr h362 45th
" Geo (Alice) driver h1221 62d
" Mary Mrs r362 45th
" Victor (Margt) lab h1219 62d
Devendorf Edwina r326 Vernon
" Jas F (Lillie A) h326 Vernon
Devening Danl (June) h7869 Lockwood
Dever Bernard J (Rose) mach h521 42d
" Rose E Mrs h173 Grand av
de Vera Isidro waiter Ala Sanatorium
Devereaux Jos E (Amy E) cond h5735 Vicente
De Vere Clay Mrs h2315a Russell B
" Claude O (Dora) carp h582 Sycamore
" Claude O jr (Clarice) pntr h582 Sycamore
" John r582 Sycamore
Devereaux John W (Louise) gdnr h6001 Te graph av
" Willametta F r6001 Telegraph av
Deverel Warren L (Marjorie) slsmn h725 E senada av B
Devereux Clarence R (Bernice R) mgr Devere Motor Co h821 Oak A
" David L h352 24th
" Motor Co C R Devereux mgr 2418 Centr av A
" Wm A (Anna) h3657 High
de Veuve Laura social wkr Assoc Charities r7 Mandana blvd
" Prentiss A (Stella C) h776 Mandana blvd
De Vezino Vezino barber 1902 Shattuck av r6717 Laird av
Devight Victor (Jennie) carp h1828 Milvia B
" Victor jr brklyr r1828 Milvia B
De Vilbiss Clyde B (Elma E) ins agt r8 Coventry rd B
" Flora h415 Parkins
Devillers Florian (Renee) brklyr h2727 Bartle
" Henriette Mrs h2407 Fulton B
" Jos (Bertha) h1424 12th av
" Maurice clk r2407 Fulton B
Devin Cora M r1351 Sacramento B
" Florence h1972 El Dorado av B
" Frances N (wid Wm) h2225 Hearst av B
" John r521 Grove
Devincenzi see also Devencenzi
" Angelo A (Louise) h5830½ Ayala av
" Beatrice J artist r144 Monte Vista av
" Celestina (wid Domenico) h5859 Vallejo
" Dominico wchmn h1812 Cypress
" Domenico (Frances) lab h880 19th
" John fctywkr h1016 Arlington av
" Mary fctywkr r1046 Arlington av
" Peter F (Louise) formn Key System h1 Monte Vista av
" Victor A (Charlotte) sec-treas Okld Baseba Assn h566 Radnor rd
" Wm (Theresa) slsmn h1011 Mound A

TAKE TEA IN THE TERRACE LUNCHEON
IN THE BASEMENT STORE
The H. C. CAPWELL COMPANY
Broadway, 20th, Telegraph OAKLAND Telephone LA keside 1111

CARL SALBACH
Originator

Dahlias
Gladiolus
Irises
657 Woodmont Avenue
Berkeley
Phone
AS hberry
1066

ALCOSTA
Credit
Adjustment
Co.
COLLECTIONS
Personal Call Service
No Collections No Charge
2161 Shattuck Ave., Berkeley
Tel. BEr kelley 1387

ine see also Divine
lice B typist r3934 Greenwood av
onie F (wid John T) r2712 Derby B
lab r2124 Bonar B
etty nurse r1515 Blake B
lanche B h2950 Webster
olin J (Lillian M) firemn h2710 Fulton B
ornelius T (Kath) phys 400 29th h691 Lerida av
dw J (Lillian E) eng h231 Greenbank av Pied
dw T serv sta opr r1515 Blake B
rancis r1515 Blake B
rank J clk Bank of Italy r3100 Hillegass av B
rank J (Mary E) slsmn h1818 Creed rd
red R (Pearl) auto mech h1445 Cornell av B
eo (Kath) millmn h4025 E 12th
eo P (Lena C) h4183 Manila av
abel sten r318 Creed rd
ohn gdnr h1340 Madison
ohn F r1321 Addison B
ohn F (Kath) lab h1515 Blake B
os A h1308 Market
os V baseball scout h3100 Hillegass av B
osephine tchr Pub Sch r559 16th
awrence A (Margt) h1535 Milvia B
ewis agt Missouri State Life Ins Co r1535 Milvia B
argt E (wid Robt G) h1805 Channing way B
argt G (wid E C) h1506 E 10th
arie tel opr r4025 E 12th
artin (Mary) lab h1929 Filbert
ary sten r1515 Blake B
ary E clk r3100 Hillegass av B
atthew (Rose) clk h1703 Brush
atk formn Bkly Dept of Pub Wks r2225 Spaulding B
atk lab r908 Franklin
atk B (Edith) clk h78b Glen av
ally F r119 Bonita av Pied
arah r1929 Filbert
hos r1534 Dwight way B
inney Ralph E (May) h4111 Montgomery
Vinney Wright A (Marie) draymn h1029 Yerba Buena av
rish Frances M nurse Highland Hosp
itt Tena Mrs dom h4628 E 14th
Viveiros Bernard J (Ada S) ball player r1709 E 15th
ohn (Mary) h1709 E 15th
olan Chas pntr r542 45th
olin Anna M stdt r2531 Ridge rd B
assie r127 Waldo av Pied
oris stdt r2945 Ashby av B
tta Mrs r1610 Alcatraz av B
erdinand L (Eliz) carp h1750 68th av
rank R (Agnes) lawyer h2945 Ashby av B
eorgia E Mrs r1804 Elm A
ohn J (Ella) pntr h6316 Outlook av
adison musician h1930 Curtis B
arion stdt r2945 Ashby av B
ichl mach r542 45th
atk lab r583 8th
atk mach r701 Castro
uth tchr r2945 Ashby av B
uey May tchr Pub Sch r3100 College av B
ivoe Thelma r646 16th
Vol Leroy W (Abbie) reprmn h4045 Whittle av
Mary Mrs h2339 Adeline
ay E (Sarah E) tel installer h1042½ Central av A
Sally sten r2908 San Pablo av
Vivian E sten Am Optical Co r2337 38th av
Vole Ethel stdt r2411 Durant av B
Voll Mary A (wid H H) library 4402 West
Ivonie Mary h2346 E 22d
Vore Clarence billiards 5501 Telegraph av
r322 50th
Ivore Claude W (Helena) slsmn h408 60th
Geo L (Dorothy) sec-treas The Vaniteria h5269 Lawton av
John P (Beulah) clk h2424 Byron B
Malcolm acct r408 60th
Vore Sarah C Mrs h1450 Alice
Wm T (Mamie) cigars 1627 Bway h812 11th
Vorin Fannie Mrs gowns 3258 Grand av r3544 Boston av
Jas (Fannie) mgr Mrs Fannie De Vorin 3544 Boston av
Saml (Sarah) mgr De Vorin's h4315 La Cuesta
Vorin's Inc R M Abrams mgr genl mdse 912 Washington
Inc Saml De Vorin mgr shoes 922 Washn
vost Dora Mrs h1138 12th
voto Arnold F (Bird V) slsmn h1801 Sausal
Giuseppe (Marie) lab h557 47th
Jennie tel opr h684 36th
John (Theresa) lab h5268 Lawton av
Jos V (Louise K) h360 Staten av
Marie sten r721 17th

DEVOTO
" Maurie sten First Natl Bank in Okld r721 17th
Devoy Henry (Ella) h1415 Lafayette A
DeVries Albertine Mrs sten Bank of Italy h2635 Dwight way B
" Dorothy stdt r2418 College av B
" Glen (Connie) chauf h1525 Market
" H J lumber 2326 4th B r Burlingame
" Nich Rev (Caroline) pastor Christian Reformed Ch h1304 Weber A
" Mae convalescent home 423 Athol av
Dew Henry A h1118 Oak
De Waissey Lawrence L slsmn h200 Wayne av
De Walt Saw Agency V Z Haven mgr saw mfrs 4926 E 12th
Dewar Allan S (Emma W) teller Am Trust Co h855 Colusa av B
" Ann bkpr r607 Haight av A
" Annie (wid R M) h2714 Wallace B
" Beatrice r2714 Wallace B
" Ethel M dept mgr r375 Perkins
" Everett M r351 Hudson
" Frank M (Ida) pntr h351 Hudson
" Jennie Mrs h318 Garnet
" Leslie L escrow officer Okld Title Ins & Guar Co r5738 Moose dr
" Reginald E G (Dewar & Hare Elec Co) h1441 67th av
" & Hare Electric Co (R E G Dewar R M Hare) X-ray equip 386 17th
Deward Robt r1819 7th av
" Walter (Gladys) electn r1551 St Charles A
Dewberry Almar porter r1623 Ashby av B
Dewdney Arth S (Bernice) (Westn Transformer Co) h3155 Calif
Dewees John M (Dorothy) statistician h479 Fairmount av
" Mary h6836 Outlook av
" Wm E (Julia B) porter h931 34th
Deweese Geo A (Lillian) slsmn Roos Bros r1515 Alice
De Weese Leonard H (Beatrice) steward h1619 Jaynes B
Dewender Herbt H (Eulalea) glazier h2854 Montana
De Werd Adrian J (Naomi) deckhd h1200 80th av
De Wet Chas cady mstr r1167 86th av
" Loretta (wid Chas) h1167 86th av
Dewey Alfd (Lillian) clk h1435 5th A
" Alice P (wid R C) h2255 Summer B
" Chas M slsmn PT&TCo r2925 Northwood dr A
" Chester A slsmn r1817 Harrison
" Clem J clk h3434 Andover
" Dale (Nina) pntr h678 36th
" Dean (Lilly M) carp h945 Rose av
" Frank r437 Euclid av
" Fredk L (Hilma) restr h2146 Woolsey B
" Geo h2515 Ashby av B
" Glenn H (Audrey L) h9834 E
" H Todd r157 Ronada av Pied
" Joscelyn C nurse 2255 Summer B
" Noah F r Hotel Alameda A
" Paul H (Edna) h3038 55th av
" Percy (Gladys) slsmn h3510 Rhoda av
" Sarah Mrs r1836 Derby
" School 37th av and E 12th
DEWEY, STRONG, TOWNSEND & LOFTUS. Patent Attorneys. Room 808 Oakland Bank Building, 1212 Broadway, Tel GLencourt-1678
" Thos F (Marcella P) h134 Sunnyside av Pied
" Walter A (Beatrice) die cutter h2129 Russell B
" Wm A (Rope) r701 Mandana blvd
" & Almy Chemical Co J R Smith sls mgr 4000 E 8th
Dewhirst Fred (Sue) elec eng h4444 Moraga av
Dewhurst Ethel tel opr r3315 Vale av
" Fred formn Gary Key System r481 Rich
" John (Margt) h3315 Vale av
" Kate Mrs r2706 Market
De Wilde Victor (Thelma) mach h84 Menlo pl B
De Wilkins Delores S (wid Karl) r364 Jayne av
Dewilla Jos slsmn r1009 Excelsior av
De Windt Elvira Mrs r1123 34th
Dewing Bertha r675 36th
" Chas H (Eliz J) h351 Lester av
" Edwin E clk r1414 Bay A
" Geo B radio opr r124 Hamilton pl
" Hubert A (Edna) r Sequoyah Hills
" Mabel L clk U S Dept of Agrl (Bkly) h1414 Bay A
" Mary r1421 Alice
" Mary M Mrs h124 Hamilton pl
" Walter auto mech P F Murphy r1109 Oak
De Winter Jeanette clo clnr r1212 Ashby
Dewitt Arth r1064 47th
" Arth W (Phoebe J) gro 4094 San Pablo av
" Belton r3765 Piedmont av
" Benj h1721 41st av
" Chas W (N Lowell) tool sharpening 3478 Louise h4289 Piedmont av
" Clara E Mrs h1586 Alice

FIRST NATIONAL BANK

Broadway
Next to
Post Office
TEL.
HOLLIDAY 1771

THE BOHANNON CANCER INSTITUTE
CANCER SCIENTIFICALLY TREATED
For Further Information See Page 143
1813 University Ave. BERKELEY Tel. AS hbury 61

DEWITT
" Clifford L eng r2028 45th av
" David V slsmn h2646 Dwight way B
" Edgar S (Eliz D) slsmn h1225 Hopkins
" Eliz Mrs slswn H C Capwell Co r1225 Hopkins
" Eliz M (wid J C) r480 63d
" Ernest M (Julia) ins agt h480 63d
" Estelle D Mrs h2515a Eagle av A
" Ethel M r555 Montclair av
" Eug r3601 Telegraph av
" Florence M r4094 San Pablo av
" Frank clk r1721 41st av
" Frank E (Kath) chauf h3400 Bruce
DE WITT FRED M (Margt B), Bookseller, Old and New Books, Jefferson and Grove, Tel HOlliday 5322, h555 Montclair Av
" Geo S (Verna) ins adjuster h6635 Dana
" Harriet r63 Oakmont av Pied
" Harry A (Jesse L) mining eng h68 Oakmont av Pied
" J Wallace phys 532 15th R425 h484 Forest
" Jacob A clk r4094 San Pablo av
" Jas (Ruth A) drfstmn Doble Steam Motors h4016 Canon av
" Jas Q slsmn Kitchener Printing Co h873 Warfield av
" Jean r68 Oakmont av Pied
" Josephine C (wid Chas C) h1914 Rose B
" Josephine M library asst r1914 Rose B
" Kathryn M r3400 Bruce
" Lillian M pub sten 1540 San Pablo av R418 r1586 Alice
" Lottie R (wid Wilmer) h3765 Piedmont av
" Louell C Mrs music tchr 4289 Piedmont av
" Madge tchr 1525 Oak
" Mary stdt r2521 Channing way B
" Mary C (wid Jas C) r555 Montclair av
" May Mrs clk r873 Warfield av
" Milton L (Edith) brkmn h741 Linden
" Ray A chauf r3400 Bruce
" Robt W (Lucille) slsmgr L C Firestine r2609 College av B
" Roscoe (Virginia) slsmn h265 Adams
" Ruth Mrs beauty opr Florence E Obenland 2646 Dwight way B
" V Mrs sten U of C r265 Adams
" Verna M Mrs tchr Pub Sch 6635 Dana
" Wm (Mabel) chauf h1064 47th
Dewitz Goldie H actor r1711 Central av A
De Wolf Chas C (Maja M) h5836 Virmar av
" Myra I (wid W P) h599 Scenic av Pied
De Wolfe Jacques (Christina) pntr h1649 40th av
Dewson Alice maid 806 Calmar av
" Edwin W (Lucy) lab h1309 83d av
" Ernest shoe shiner r361 Lewis
De Wvee Van (Grace) barber h401 Santa Clara av A
Dexter Ada Mrs r2650 65th av
" Agnes E (wid A J) h3201 35th av
" Albt L (Ada) h1718 San Antonio av A
" Alice stdt r2521 Hearst av B
" Ashby H (Freda B) auto repr 839 55th h1360 Hopkins B
" Beni F (Eliz M) wharfinger h1630 62d B
" Browning D (Margt K) elec eng h2519 Ashby av B
" Dudley (Marian) (Henshaw & Dexter) h211 Lafayette av Pied
" Dudley (Marian) ins agt h211 Lafayette av Pied
" Ella (wid Herman F) h1603 Santa Clara av A
" Frank A (Virginia) gdnr h4184 Bway
" Genevieve stdt r2521 Hearst av B
" Graham C clk Bank of Italy r3201 35th av
" Helen nurse r416 Hawthorne av
" Henry C (Helen) drftsmn Ala Co Surveyor h1528 Alice
" John B (Sophie) cond h2616 23d av
" Leonard C ins agt Met Life Ins Co r Richmond
" Philip L r1603 Santa Clara av A
" Sophie smstrs 2616 23d av
" Virginia Mrs mgr Broadway Apts h4184 Bway
" W Lamb (Lola) clo clnr 2130 23d av h2128 do
Dexheimer Chester r2036 6th B
" Conrad (Della) h2036 6th B
" Marian tel opr r2036 6th B
Dey Johnson P (Mary S) asst supt Prudential Ins Co h1629 Foley A
Deyo Jas (Jeanette) auto mech Harold D Knudsen Co r El Cerrito
" Palmer G cond r576 Grand av
" Ruth H waiter r870d 55th
de Young Andw W h1173 Park av A
De Young Mary Mrs h218 11th
Dezell Cleon L (Florence) meat pkr h737 59th
" Clifford B (Lucille) electn h2428 Bonar B
Dezgrozia Al (Lillian) chauf G Bonora Co
De Zoni John cook h1131 88th av
Dezotte Jas (Lucy) h6430 Salem
" Minnie indywkr r6430 Salem
Dezzani Chas stdt r6434 Regent
" Edw (Josephine) gro 5400 Shattuck av
" Frank lab r5400 Shattuck av

DEZZANI
" John (Rosie) delicatessen 3333 Grand av h John
" Louis (Margt) (Dezani & Morterotti) r Regent
" Modesto J (Josephine) slsmn S T John Oil Burner Co h6434 Regent
" & Morterotti (Louis Dezzani John Morterotti) delicatessen 416 Piedmont av
Dezzutti Frank (Charlotte) jwlr 4691 Telegr av h572 48th
Dial Albt lab r25 8th
" Chas (May) barber 733 Bway h727 59th
" Geo A (Fannie C) carp h2307 57th av
" Pauletta A M (wid Wm) cook h2750 Cal
Dialot Aldonse (Marie) gdnr Ala Park D h2036 Alamedaa v A
Diamant I Herbt r2333 Channing way B
Diamond see also Dimond
" A C h1844 Yosemite rd B
" Ainsley pntr r3430 Telegraph av
" Albt D stdt r2714 Durant av B
" Albt L (Mary) pntr h3430 Telegraph av
" Anna M Mrs h319 26th
" Bernard stdt r2714 Durant av B
" Clara Mrs fruits 3301 E 12th h1046 33d a
" Clymena A (wid K W) h2946 Harper B
" Dora Mrs smstrs r426 Hawthorne av
" Ernest E (Aileen) pntr h1320 Talbot av
" Ethel Mrs slswn r4566 Tompkins av
" Harry W (Rebecca) h583 32d
" Harvey I U S M C r522 Agar
" Isaac h1451 79th av
" Jacob (Sarah) clk h484 37th
" Jeremiah r583 32d
" John (Minnie) slsmn h1343 Sacto B
" John I 2d hd gds 733 Clay h160 9th
" Louis (Belle) asst mgr Met Life Ins Co h Allston way B
" Louis (Ray) tailor 927 Bway R44 h2607 1 av
" Marie stdt h2516 Ridge rd B
" Marwin E aud Elks Club h2101 Harrison
" Meyer stdt r1046 33d av
" Milton S r583 32d
" Morris L stdt r1046 33d av
" Simon R acct r1451 79th av
" Wesley J lab h724 8th
Diana Apartments 1528 Alice
" Jeanne fctrwkr r1635a San Pablo av B
" Jos (Jean) auto mech h1635a San Pablo av
Dianda Evo (Amelia) mtl plshr h5829 Vallejo
" Louis J (Theresa A) window clnr h3616 M gee av
" Vitale barber r5829 Vallejo
Dias see also Diaz and Diez
" Alfd (Josephine M) enameler h1286 104th av
" Amelia M r1944 E 15th
" Amelia O (wid M P) r2633 22d av
" Antonio (Santina) lab h2734 79th av
" Antonio L (Violette) lab h2729 75th av
" Antonio R h2411 E 23d
" Bartholomew meats 1416 University av h1519 Carlton B
" Benaslaw h1719 Peralta
" Carmen clk r1113 82d av
" Caroline M chf opr PT&TCo r3227 Kansas
" Cassie r2035 Webster
" Chas auto asmblr Durant Motors r San Leandro
" David lab r1226 54th av
" Earl M appr mach r3824 Quigley
" Edna r918 Kennedy
" Eduardo (Ramona) lab h1113 82d av
" Edw (Mary) baker 5933 Foothill blvd h11 82d av
" Frank r568 10th
" Frank (Florence) clk h776 5th
" Frank (Josephine) gro 824 University av B
" Frank (Marie) lab r1947 21st av
" Frank (Annie) pilot h4227 E 16th
" Frank J (Annie) cbtmkr h2000 84th av
" Frank Jr jr auto sprayer r2000 84th av
" Frank S (Evelyn) florist h805 Brush
" Frank ¼ mech Bechtel & Utah Constrn Co San Leandro
" Genovena O Mrs h2143 E 19th
" Gilbert (Carmen) lab h827 University av B
" Henry (Mary) auto pntr h1085 81st av
" Henry E (Caroline) slsmn h3227 Kansas
" Isabelle Mrs bkpr r835 E 18th
" Jesse (Evelyn) eng C P D h5107 Clarke
" Jesse (Eliz) lab h819 8th av
" John (Mary) h918 Kennedy
" John r4071½ San Pablo av
" John (Guadalupe) lab h766 4th
" John (Annie) lab h3234 Quigley
" John jr (Irene) car reprh 7875 Garfield av
" Jos (Dias & Cova) h1106 25th av
" Jos auto pntr r1168 78th av
" Jos (Mary) deckhd h1456 63d
" Jos lab h2822 Chapman
" Jos mldr Best Steel Cstg Co r San Leandr
" Jos A (Clara) inspr Board of Port Commni h644 Brooklyn av
" Jos A (Emily) lab h940 85th av

for Economical Transportation
CHEVROLET

DEALERS
Cochran & Celli
417 6th and 123 12th St.
Oakland
F. H. Dailey Motor Co.
4117 E. 14th St.
Oakland
Harold D. Knudsen Co.
3330 Broadway
Oakland

for Economical Transportation
CHEVROLET

AS
os F (Lillian) lab h816 44th
os P (Marla M) mach h95 Garland av
os P jr clk r95 Garland av
os S (Mary) h938 26th av
ouis furnacemn Best Steel Cstg Co r San Leandro
Manuel (Mary E) h1944 E 15th
Manuel bcd mkr r1168 68th av
Manuel (Ida) fndrywkr h1946 62d av
Manuel (Lena) grinder h1226 Kains av B
Manuel (Theresa) lab h1126 26th av
Manuel lab r1241 81st av
Manuel mldr Best Steel Cstg Co r San Leandro
Manuel V (Pauline M) cement wkr h2045 96th av
Maria Mrs h1226 54th av
Marie fctrywkr r1012 69th av
Mary chemist r1113 82d av
Mary Mrs h2053 22d av
Michl (Loretta) lab h941 Pine
Myron mldr Best Steel Cstg Co r San Leandro
Peter lab r728 Willow
Peter lab r1010 26th av
Ralph L lab r1226 54th av
Richd (Thelma) driver h915e Chestnut
Rose spinner r2053 22d av
Thos (Mary) enameler h1012 69th av
Virgil lab r1456 63d
Vm h5307 Wentworth av
Z Cova (Jos Dias Laura Cova) restr 2917 E 12th
Davila Wm R h171 Montecito av
Daz Alfd (Maria) lab h4641 Tyrell
Bernabe lab r355 Henry
Dani (Lola) h2743 8th B
Frank lab r1872 7th
Frank (Mary) lab Okld St Dept h2630 Highland av
Frederico barber r728 Willow
Filberto oil prsmn r833 University av B
Isabel G bkpr C M MacGregor r835 E 18th
Joaquin (Mary) lab h1168 78th av
Manuel (Marie) lab h1241 81st av
John (Hortenzia) lab h1617 Belvedere B
Jos lab Pub Schs r2331 26th
Jos mach r948 85th av
Manuel lab r2143 E 19th
Manuel lab r2632 E 10th
Miguel lab r941 Pine
Olive mlnr r1224 14th
Oracio r1410 Henry B
Virginia r1224 14th
Vivian (wid Henry) h1224 14th
Ubern Owen S (Florence B) h1701 Tacoma av B
Dble Ada P r2723 Benvenue av B
Adelaide Mrs h132 E 15th
Delos B (Minnie A) pntr h4116 E 18th
Eliz r2401 Warring B
Geo T (Alice P) instr Armstrong Coll h1008 Spruce B
Harold C r2129 Kittredge B
Leland H r2405 Prospect B
Mary A (wid Calvin) drsmkr h2129 Kittredge B
Sidney A (Florence E) dist mgr Shell Oil Co h 6249 Bway ter
Stanley F (Clella) pntr h1823 Stuart B
Vert Augusta M (wid A C) r719 Jean
Clyde slsmn Mulford Devel Co r 2629 109th av
BERT DRUG CO (H B Levy), Drugs, Prescriptions, Toilet Goods, 2297 E 14th, Tel FRuitvale 4212
Jesse L (Maude) probation officer Alameda County h719 Jean
Marjorie r2725 Channing way B
Paul W r825 Carlston av
Philip (Ann W) slsmn h825 Carlston av
Philip jr slsmn SOCo r825 Carlston av
Dilonto Saml (Pauline) h861 46th
Drell Josephine L r3732 Grand av
Lois B Mrs h3733 Grand av
De Kath P (wid Jos) r1241 40th av
Walter I (Zelma) carp h3605 Quigley
Dk see also Deck
Anne Mrs clk E B Munic Utility Dist r2447 Montana
Arch G r228 Ricardo av Pied
Carrie r3332 Kempton av
Elmer C (Etta) h1112 Pearl A
Emma nurse Highland Hosp
Eugenie G r228 Ricardo av Pied
Frances fctywkr r4125 Maybelle
Fredk S r228 Ricardo av Pied
Geraldine Mrs tchn Cutter Labty r2211 Curtis B
Harold E lino opr r228 Ricardo av Pied
Jas (Jerrie) techn Cutter Labty h2211 Curtis B
Jas O r1757 26th av
John F (Agnes B) drftsmn h1536 Versailles av A
John J (Audrey) h1322 Santa Fe av B

DICK
" John Q (Grace) acct r3021 Hillegass av B
" Jos C F (Idell B) mfrs agt h2923 Fruitvale av
" Lim C h71 11th
" Nancy (wid John) h4202 Tompkins av
" Philip J phys 400 29th h2447 Montana
" Robt teller Central Savings Bank r4202 Tompkins av
" Robt A (Mary) slsmn h1520 Madison
" Thos (Margt) blksmth h639 Santa Clara av A
" Wm (Christina) whsemn h913½ San Antonio av A
" Wm G ship carp h2228 Ricardo B
" Wm H h360 Richmond blvd
Dicke Carl linemn r1716 63d B
Dicken Chas L (Ruth) cond h5206 Hillen dr
Dickens see also Dickins
" C Roy chemist Chas Dickens h467 Lagunitas av
" Chas chemist 4 Key Route Arcade r2209 Bway
" Geo H r3717 Hopkins
" Homer J slsmn H Morton & Co r1038 McKinley av
" Louise r2139 Rose B
" Violet G Mrs nurse h675 39th
Dickenson see also Dickerson
" Byron r2559 Le Conte av B
" Chas W (Margt) (Dickenson Elec Co) h1915 Berryman B
" Claude piano tuner Hauschildt Music Co rSan Leandro
DICKENSON ELECTRIC CO (Charles W Dickenson), Radio Sets, Parts, General Electric, Graybar and Westinghouse Authorized Dealer, 2156 University Av, Berkeley, Tel THornwall 3482
" Frank (Emma) signalmn h3318 E 8th
" Margt social wkr Assoc Charities r1915 Berryman B
" Secretarial School (Florence B Crocker) 1305 Franklin
Dicker Albt J (Frances) plstr h2157 San Jose av A
" Annie Mrs r3751 39th av
" Chas (Winifred M) buyer H C Capwell Co h3751 39th av
" Geo (Annie) slsmn h3330 Maybelle av
" Saml (Eliz) cbtmkr h2922 Wheeler B
Dickerhoff John R rigger r2314 San Jose av A
Dickerman Geo C (Mary M) lab h1412 Cornell av B
" Nelson (Hallie) mining eng h2912 Claremont av B
Dickerson Bud (Hazel) barber h2929 55th av
" Chas D (Lulu B) cloclnr 5112 Telegraph av h1367 Barrows rd
" Eug r667 Arimo av
" Gordon C (Alice) slsmn h725 Central av A
" Gussie clk Leighton Industries
" Harry r3601 Telegraph av
" Isabel M (wid G E) (Mills Park Tea Room) h750 54th
" John (Nellie) waiter h5709 E 17th
" John M (Nellie H) chf Clk U of C h260 Hillegass av B
" Nathan (Goldie) lab h933 Wood
" Orley W (Helen) r293 Perkins
" Richd mot pict opr h1580 Madison
" Vera S (wid Wm) tchr Pub Sch h2134 Grant B
Dickey Chas H (Annie E) h132 Dracena av Pied
" Clarence H (Eumina E) mach h2004 Essex B
" David A (Pauline) millmn h632½ Taylor av A
" Douglas E mar eng r6405 Regent
" Edna E sten r5730 Presley way
" Evelyn W (wid H V) r1321 Bonita av B
" Harold clk r5730 Presley way
" Hattie M clk r1685 Oxford B
" Helen A Mrs slswn r3221 Thompson A
" Herbt L mech eng r5730 Presley way
" Irene Mrs r1821 St Charles A
DICKEY-KAMPER TENTS, W E Strei Co Sole Distributors, 2505-2507 Broadway, Tel HOlliday 4431
" Lawrence W (Genevieve) chemist h545 Santa Clara av B
" Lillian V Mrs clk r106 Leo way
" Louis A (Elsie) carp h3709 Carrington
" Louise r5969 Shattuck av
" Margt A (wid R M) h5730 Presley way
" Mary (wid P L) cook h1685 Oxford B
" Mary E Mrs h2904 Hillegass av B
" Maurice A (Louise M) mtrmn h4448 Pleasant Valley ct
" Pleasant L (May) carp h2313 Edwards B
" Randall F (Helen A) real est 1405 Park A and lawyer 2329 Santa Clara av A h3221 Thompson av A
" Raymond E h715 40th
" Saml T (Maude) h1412 Spruce B
" Veronica tchr Pub Sch r2904 Benvenue av B
" W S Clay Mfg Co E B Stoddard mgr clay prods 2053 Webster yds 105 Jackson
" Walter F (Christine) dept mgr M W & Co h3136 Maxwell av

Where to Buy? = Consult the Classified Business Lists in This Directory

Foothill Nurseri

THOS. E. HOOPER, *Prop.*

TREES SHRUBS PLANTS

2124 Ninetieth Avenue See Page 159 Tel. TR inidad 985

Your City Directory Answers All Questions as to WHOM

You Are Looking For and WHERE

They Can Be Found

The Classified Business Section

is the Market Place Where Buyers and Sellers of All Kinds of Merchandise and Service Meet

R. L. POLK & Company

Publishers

DICKEY
" Willard A (Helga M) h1232 78th av
" Wm H (Eliza) brkmn h5212 Mills av
" Wm H (Ella) lab h449 40th
Dickhoff Jane r2422 Prospect B
Dickie Agnes (wid Jas) h531 53d
" Alex J (Clara G) editor h1036 Mariposa av B
" Alex M elec eng r8 Roble ct B
" Alice J Mrs slswn r608 San Luis rd B
" Annie L (wid Sidney) r60 Hamilton pl
" Arth B r96 Pearl
" David A (Muriel) h1511 Central av A
" David W (Ruby V) mar eng h6405 Regent
" E Helen tchr h60 Hamilton pl
" Evelyn M r1221 Grand A
" Geo M (Marion P) h3749 Emerson
" Gertrude tchr r1511 Central av A
" Gordon A (Mary R) slsmn PT&TCo h29 Terrace walk B
" Jessie restr r656 42d
" Joel W clk r1511 Central av A
" John A (Eliz G) h1221 Grand A
" Leo (Fannie) clk h404 60th
" Leo J fctywkr r656 42d
" Lizzie B (wid John) h96 Pearl
" Louise A sten r96 Pearl
" Mina A acct Wm Knowles r531 53d
" N E (Edith C) h634 18th
" Philip (Gertrude) carp h1208 Grove B
" Walter B (Myrtle) carp h1218 Excelsior av
" Walter M (Mary M) phys h8 Roble ct B
" Wm R (Addie M) gas sta 2834 Lakeside av h1339 Hearst av B
Dickins see also Dickens
" Thos T (Burr) h2134 Clinton av A
Dickinson see also Dickerson and Dickenson
" Albion P (Jennie) h771 Walker av
" Alft J (Phoebe) lab h1550 Buena Vista av A
" Arth (Ellen) h3556 Dimond av
" Arth (Ella) chauf h1123 College av A
" Arth jr clk r1123 College av A
" Bert J (Laurel G) slsmn h5320 Thomas
" Bertha nurse r687 Wesley av
" Burdette (Lura) janitor h1130 1st av
" Burton F auto pntr r3873 Howe
" Chas P (Avanelle) pntr h1731 68th av
" Chester O lab h1235 Haskell B
" Donald (Alma) chauf h3269 Montana
" Doris M tchr Bkly Pub Sch r2529a Etna B
" Dwight C formn Leach Bros r3873 Howe
" Edith H tchr Pub Sch r118 Athol av
" Eleanor r771 Walker av
" Emma L (wid A D) h6025 Margarido dr
" Eva (wid J W) r1021 Magnolia
" Frances E Mrs r594 58th
" Frank T (Isabel) mech eng h2385 Cedar B
" Jeannette (wid Aug) h1523 33d av
" Kenneth lab r621 E 15th
" Lee paper ctr r808 Adams Albany
" Louise Mrs h2087 Delaware B
" Margt sten r1523 33d av
" Margt J (wid J W) h1860 San Antonio av B
" Mary A (wid Alonzo) h1475 87th av
" Mary L (wid Fredk) h3873 Howe
" Maud E (wid A W) h1431 Oxford B
" Maurice L h754 Rand av
" Myron W (Lottie P) sismalmn h1509 Bway A
" Norman M firemn r1509 Bway A
" Olive Mrs h3351 Fernside blvd A
" Perry L r2155 Walnut B
" Ralph W clk r1429 Benton A
" Rose M r1429 Benton A
" Saml r2133 Derby B
" Saml C (Ruth G) sta eng h6221 Auburn av
" Sophie L nurse r3556 Dimond av
" Susan r3551 Fernside blvd A
" Vern usher r3269 Montana
" Vincent C (Norma B) clk h217 Ricardo av Pied
" Wallace G stereo r1923 Fairview B
" Warren A r912 Oak
" Wm G (Harriett) prsmn h1923 Fairview B
" Wm W (Marion C) h1429 Benton A
Dickman see also Dieckman
" Robt H (Maude) mach h3214 Kansas
" Roy lab r3214 Kansas
Dickover Stanley R (Margt H) slsmn h2948 Ashby av B
Dicks Geo J (Nell) elev opr Wakefield bldg 1622 Harrison
Dickson see also Dixon
" Abr r100 Manor dr Pied
" Albt (Kath) h1626 Foley A
" Alvah (Nina E) carp h3207 Bruce
" Annie Mrs ins agt r231 Ethel
" Arth R (Iva) slsmn h9240 Olive
" Bull Co Margt A Knowlton mgr trusses 2757 Telegraph av
" Cella bkpr Alameda Bag Co r100 Manor dr Pied
" Chas cigars 1497 7th h534 Chester
" Chas C (Cath) h2627 Haste B
" Chester R (Edna W) slsmn H M Taylor h3019 Logan

DICKSON
" Clara r100 Manor dr Pied
" Clarence E (Martha) auto mech h685 34th
" Colin F slsmn PG&ECo r3204 Ellis B
" Donald F (Margt) baker h375 44th
" Dwight pipe fr r330 E 12th
" Florence F r231 Athol av
" Geo (Mary J) h1333 E 34th
" Geo F (Annie F) solr r231 Athol av
" Geo P (Amanda) slsmn h1713 Versailles a
" Gertrude A (wid W T) h1714 27th av
" Glen J (Louise O) linemn h7858 Outlook av
" Inez r2111 Virginia B
" Ivan W jwlr 2177 University av B h2111 Virginia B
" Jas B (Grace W) slsmn Real Silk Hosiery h2390 Wilbur
" Jas J Rev (Gertrude H) pastor Spiritual Church of Revelation h5718 MacCall
" Jas R (Bessie) radio mech h686 31st
" Josie (wid Henry) h1385 12th
" Lewis W (Josephine) shtmtlwkr h3722 Lila
" Lucy A (wid Geo) h2501 23d av
" Marian (wid Dennis) h2044 University av
" Mary Mrs (wid Wm O) h2161 San Jose a
" Max S (Bernice I) elec eng h1612 Dwight B
" Millard R chemist Colgate-Palmolive-Peet r821 Indian Rock B
" Milton J r5718 MacCall
" Nathan (Jenie) h100 Manor dr Pied
" Oscar B (Muriel) slsmn PG&ECo h1466 mann
" Roderick J (Jamesina) eng h3204 Ellis B
" Roy V clk r1714 27th av
" Rupert R (Kath) auto mech h588 15th
" Saml B (Emma T) chf clk SPCo h1151 Col av B
" Virgil E (Stella W) asst supt and dir resea and guidance Bkly Pub Sch h1178 Oxford
" Wm J (Rosa) wtchmn h1512 Magnolia
DICKSON & HOLBROOK (F L Holbroo Sheet Metal Works, Agents for Ingle Furnaces, Agricola and Quaker Furna and Ahl Gas Furnaces, 2180 Dwight W cor Fulton, Berkeley. Tel BE rkeley 0 (See right top lines and pages 140 and 1
Di Cristina Anthony (Lena) mldr h1015 Ch ning way B
DICTAPHONE SALES CORP THE, Dictaph Dictating Machine, The Modern Method Dictation, Convenient and Easy to Opera 1727 Franklin, Tel LA keside 3575
Diddel Harold C (Dorothea) h1650 Oxford 1
Diddle Clyde F (Diddle's Pharmacy) r6005 Hil sass av
" John F (Mamie) phys 2501 San Pablo av (Diddle's Pharmacy) h6005 Hillegass av
" Melvin E (Eugenia) slsmn h722 Alcatraz av
DIDDLE'S PHARMACY (J F and C F Diddl Prescription Druggists, Household Ren dies, Drug Sundries, etc, 2501 San Pablo Berkeley, Tel BE rkeley 6080
Diddock Graham (Rhéva) mach h619 23d
Diddrick John N (Ruth) carp h2406 Market
Dideed Lawrence (Virginia) h1036 3d
Didier Florida F (wid J B) h2831 Harrison
" Jules C slsmn r2831 Harrison
Didion Jas r2529 Hearst av B
Didriksen Martin G (Marie) h451 Haddon rd
" Norman shtmtlwkr r414 43d
Diebner Anna M (wid Emil) h1775 87th av
" Minnie r1775 87th av
" Wm auto trmr r1775 87th av
Dieckmann see also Dickman
" Anita r1076 60th
" Chabot H r464 Chetwood
" Frederica r778 Kingston av Pied
" Herman h1700 64th av
" John H jr (Josephine) h464 Chetwood
" Juanita h1076 60th
" Marie r1076 60th
" Mary r778 Kingston av Pied
" Mary H (wid F T) r778 Kingston av Pied
" Philip C r464 Chetwood
Dieden Arth L driver r2200 Acton B
Diedrich Anna E r2932 Grove B
" Evelyn r3211 E 17th
" Mary R nurse r2932 Grove B
Diedrich see also Dietrich
" Eliza (wid Nick) h1523 Holly
" Henry mtrmn r1523 Holly
" John woodwkr r543½ 22d
" Peter W pimbr C W Roland
" Robt O electn r6401 Outlook av
" Spencer A (Dorothee) clk h3718 Maple av
Diefenbach Wm J (Louise E) baker h1319 E 2
Diefenbacher Chas E (Mabel) plmbr 663 25th
" Clay C r663 25th
" Mabel V Mrs cir library 2239a Grove r633 25
" Ross A r663 25th
Dieffenbach Guy (Margt) chauf h1240 Park
Diegen Arth L (Jennie) chauf h2200 Acton B
Diego Manuel h2875 Chapman

DICKSON & HOLBROOK

SHEET METAL WORK

Warm Air Furnaces — Ventilating

80 Dwight Way BERKELEY Tel. BE rkeley 0347

CO
artinez ironwkr h1930 Linden
alvatore (Theresa) shoe shiner h971 5th
uez Angelo (Mary) h1938 Stuart B
arlos fctywkr r304 49th
armen r1938 Stuart B
ol see also Deal Deil and Diel
urnside F (Emma L) mach h602 E 15th
L h1146 McKinley av
has clk r3422 West
has L (Dorothy) reporter Retailers Credit Assn h338 Portland av
larence L mgr Miller Tire Service Co r San Francisco
dgar M slsmn W H Stedman r1713 63d B
liz (wid Conrad) h590 Williams
lorence r3422 West
rances (wid Clarence) h614 Haight av A
red W (Rena A) h3422 West
eoffrey L (Emilie) acct h1538 Verdi A
lenn A (Hope) mech eng h2050 64th av
enry storekpr U S Bureau Pub Roads r1639 27th av
enry P (Virginia) (Diehl's Hair Store) h3701 Lake Shore av
as J (Addie M) gro 1601 Ashby av B h1713 63d B
ohn h685 66th
awrence S mach h1342 E 28th
eslie F (Lulu R) h6327 Broadway ter
uriel smstrs r3422 West
tto C (Blanche) br mgr Safeway Stores h546 Balfour av
ex (Vera) h1205 Hollywood av
osa E Mrs jan r833 Jackson
ussell E (Thelma) slsmn r3701 Lake Shore av
uth N r1342 E 28th
anford D (Ida A) h654 Chetwood
irginia Mrs (Diehl's Hair Store) r3701 Lake Shore av
ilbur W (Gladys) instr Armstrong Coll h2511 Virginia B
m C ins agt 3422 West
hl's Hair Store (H P and Virginia Diehl) 469 14th
ke Edna R Mrs r411 Hudson
ken Fred r706 10th
khoff Marloa S dep clk Justice Ct r Hayward
l see also Deal and Diehl
lbt E (Caroline) h2827 Central av A
r r584 14th
os G (Frances H) slsmn Natl Cash Register Co h882 Cleveland av
ary M Mrs r3120 Telegraph av B
m Anita M sten r5721 Morse dr
ner Alex (Margt) h2125 10th av
has W carp h1121 Page B
ohn C (Ida B) chiropractor 475 12th R59 h3239 Cole
nstag I L (Bessie) ins agt h3271 Kempton av
enbrock Victor stdt r2500 Durant av B
rdorf Albt (Dierdorf Bros) h1306 E 15th
Bros (Albt and Wm) gro 1502 13th av
Wm (Dierdorf Bros) r1306 E 15th
rks see also Dirks
Adolph G meats 2554 Grove B
rescent Mrs gro 949 Delaware B
ellert S meat ctr r2631 Grove B
eo r148 10th
iarry electn h2338 Waverly B
eo A (Gertrude E) slsmn h2821 Morgan av
Marshall printer r830 Broadway
Wm mech r2338 Waverly av
rman Mabel A hairdrsr r2360e 23d
ro Paul carp h992 42d
ers Ida r5317 Princeton
s Manuel B (Rose P) gdnr h1109 9th av
senroth J B sec-treas F T Wood Co r1040 Norwood av
stel Raymond fctywkr r2715 Bona
Stanley F (Emma) h2715 Bona
etle Bertha compt opr Cal Cotton Mills Co r2928 E 29th
ustave (Carlina) baker h4055 Foothill blvd
erman r2928 E 29th
Otto h1834 Rosedale av
Ulrich O (Rose) baker 2550 Foothill blvd h2928 E 29th
tlein Olive tchr Pub Sch r59 10th
trich see also Diedrich
F Luella nurse r1431 E 31st
Fred C (Kathryn) clk h752 54th
John H (Lena L) h2051 Los Angeles av B
Laura Mrs r1412 29th av
Llewellyn A (Florence M) h1341 Derby B
Meta Mrs h706 36th av
Post Co Harold Krueckel mgr engineers supp 1539 Webster
V G h624 Brooklyn av
etterle Carl baker h1549 Sherman A
Raymond L (Rose) supt h53 Menlo pl B
etz see also Deitz
Alda C tel opr r5937 Grove

DIETZ
" Anna R house mother Chung Mei Home r3000 9th B
" Bros (J L, Saml and Louis) meats Tenth Street Market
" Building 1214 Webster
" Carl L (Naomi) slsmn Davidson & Licht Jwly Co h1562 Jackson
" Cath Mrs r623 Lincoln av A
" Chris (Nell) bldg contr h2530 8th av
" Chris L carp r805 Washington
" Christine lndywkr r663 35th
" Conrad tailor rYMCA
" Curt (Pauline) h5855 Margarido dr
" Frank (Dietz Motor Co) h916 Union A
" Frank H (Mary S) mach h1217 Linden
" Fred A (Bertha A) gdnr h2031 27th av
" Geo E (Rita M) h220 Grand av
" H Louis (Nina M) phys 532 15th R224 h1051 Bella Vista av
" Henry L law stdt r1051 Bella Vista av
" Ida (wid G A) r1336 Oxford B
" Irving E (Della) millwright h3700 High
" Jas L (Frances) (Dietz Bros) h2122 Lake Shore blvd
" Louis (Anna) (Dietz Bros) h312 Wayne av
" Marie N clk r1051 Bella Vista av
" Minnie maid r634 Hobart
" Motor Co (Frank Dietz) 2318 Central av A
" Preston r2530 8th av
" Raymond F (Marguerite) mach h1522 13th av
" Saml (Alpha) (Dietz Bros) h736 Lincoln A
" Wm (Myrtle) slsmn h50 Wildwod av Pied
" Wm F ptrnmkr r556 Lincoln av A
" Wm G (Mary L) pntr h2041 Eagle av A
" Wm K (Regina) gdnr h3475 Midvale av
" Wm W meat ctr r369 38th
Dietze Kenneth (Velma) chauf h2122 69th av
Dietzel Chas C elev opr Hotel Claremont B
" Thos F carrier Okld PO h3230 Lynde
Dietzler Frances E sten r570 Grand av
" Henry M (Ida) clk h570 Grand av
" Ralph H gro r575 Madison r570 Grand av
Dietzmann Fredk (Emma) h3768 Brookdale av
Dietzsch Annie (wid Otto) h1433 Berkeley way B
" Robt auto mech r1433 Berkeley way B
" Wm F (Augusta) carp h556 Lincoln av A
Dieudanne John carp r2228½ McKinley av B
Dieves Chas I (Lillie R) h5966 Bromley av
" Jos A (Jennie T) cond h2022 Emerson B
" Lillian (wid Jos P) h581 Kenwyn rd
" Wm J office mgr Excelsior Lndy Co r581 Kenwyn rd
Diez see also Dias and Diaz
" Amelio (Frances) h2829½ 7th B
" Richd (Gabrielle) (Gallagher & Diez) h1417 Jefferson
Difenburg John lab r412 8th
Diffenderfer Geo K (Margt) acct h1510 Josephine B
Differding Harold M bkpr Bank of Italy r Richmond
DiFiore Carmello (Rosa) lab h2687 78th av
" Fedeli (Mary) gro 7717 Hillside
" Jos (Annette) stmftr r1027 Filbert
" Michl (Mary) gro 2100 73d av
DiGaeta Carmin (Maggie) h676 6th
" Jas waiter r676 6th
Digardi Jos E (Anna I) h5809 Ayala av
Digby Thos E radio servmn John Breuner Co r Richmond
Digerness Jorgen (Lena) carp h4535 San Carlos av
Diggelman Walter gdnr r31 Jerome av Pied
Diggins Kath Mrs r1812 High A
Diggles Dorothy clk r2544 Etna B
" Edna Mrs h2544 Etna
" Jas r2544 Etna B
Diggs Ashby W garage mgr Latham Sq Bldg h2480 82d av
" Georgiana stdt r2325 Piedmont av B
" Henry W (Ruby M) slsmn h1616 Encinal av A
" John B h1812 10th av
" Lillian Mrs slswn r2480 82d av
" Maury I constr eng 508 16th R1504 and v-pres Central Oakland Block h244 Lakeside dr
DIGGS ROY L (Virginia), Sec-Treas Latham Square Corp and Manager Latham Square Bldg. h220 Wildwood Av. Tel GLencourt 1522
Dightman John B (Mary L) lab h1420 Prince B
Digitale Chas (Gladys) clk h3049 Blossom
Digiusto Caesar (Marie) h4107 Mera
Dignan see also Degnan
" Jas J (Madeline) h1206 34th av
Dignon F G r1950 Broadway
Digostino Frank (Marie) jan h2929 Broadway
DiGrazio Alfd A (Jeannette) chauf h9927 C
" Asunta Mrs h1084 98th av
" Ernest barber r1084 98th av
DIKE GLENN A (Lucille), Mgr Emeryville Branch Bank of Italy Natl Trust & Savings Assn. h1850 Arch, Berkeley, Tel ASbery 5691

The Curtain Store Inc.

Interior Decorators

Curtains

Draperies

Upholstered Furniture

Oriental Rugs

Lamps

Shades

520 13th St. bet. Washington & Clay

COFFIN-REDINGTON COMPANY
WHOLESALE DRUGGISTS
401 MISSION STREET
SAN FRANCISCO
DOuglas 9300
1452 Webster Street
Oakland
GLencourt 9335

PARKER-GODDARD SECRETARIAL SCHOOL
The School of Results
Complete Secretarial Training — Day and Night Classes
428 Fifteenth Street OAKLAND Tel. GLencourt 66

Dikeman see also Dykeman
" Henry r2511 Dwight way B
" Jas M (Irma W) mining eng h2511 Dwight way B
" Pauline librn Okld Pub Health Center r2414 Telegraph av B
Dilberger Harold A asst elec eng PG&ECo r1114 Wellington
Dilby Apartments 920 Oak
Dildilian Aram K (Christina) photog h4763 Fair av
Dildine Arth B (Georgia) clk r2059 San Antonio A
" Carrie (wid V S) h2059 San Antonio av A
" Chas F (Nina A) gro 7828 E 14th h1521 79th av
" Ernest (Anna E) mach h7015 Arthur
" Verne (Ada M) bldg contr 350 63d
" Wm V (Carrie) h1521 79th av
Dilena Peter (Cora) lab h1210 84th av
Dilberto Frank mach r722 Lincoln av A
Dilgard John L (Emma) lab h723 7th av
Dilio Michl clo clnr r3451 Piedmont av
Dilke John T (Frances) pntr h2914 Newbury B
" Theo H h2020 Dwight way B
Dill Della R Mrs h477b 41st
" Eug C (Lucille O) slsmn Autocar Sls & Serv Co r San Francisco
" Geo r5723 Keith av
" Geo B (Adele) traffic mgr Bishop & Bahler h2337 Harrison
" Gilbert H purch agt Johnson Washer Co r2968 Linden B
" John W (Minnie) eng h2030 Buena Vista A
" Josphine E (wid J H) r6458 Colby
" Laverna L (Edna A) carp h1553 11th av
" Leslie H (Minna E) slsmn h6458 Colby
" Melvin (Ruth) brkmn h2083 Harrison
" Ruth D nurse r2083 Harrison
" Thos M (Lois B) h655 Shattuck av B
" Verna E r477b 41st
" Wm (Margt) lab h107 Campbell
" Wm pkr r1321 Peralta
" Wm S (Dolly R) brklyr h4801 Fair av
Dillabough Lillian Mrs r5215 Genoa
Dillard Allen (Arabelle) h2601 Grove B
" Edw (Anna) waiter h1095 56th
" Jas E pharm r2228½ McKinley av B
Dillas Henry P (Kate I) h3612 Fruitvale av
" R Irene r3612 Fruitvale av
Dille Elbert R Rev (Clara F) h498 Stow av
" Helen M h2623 Channing way B
" Paul F steward Elks Club r30 Grand av
Dillen see also Dillon
" John D (Anna) cigars 5935 Foothill blvd h2933 56th av
Diller Harry J (Ethel) mgr Tyre Bros Glass Co h786 Santa Ray av
" Jacob (Clara) restr 1025 Bway h1428 Jackson
" Martin J (Ellen) cond h3896 Webster
Dilley Clarence firlyr r3718 Randolph av
" Earl L (Hoyt) clk h5687 Miles av
" Wm R genl agt Oregon Fire Relief Assn r2136 8th av
Dilliian Wm cook r908 Franklin
Dilling A E (Margt) oiler h3021 Morcom av
" Walter (Ellen) carp h3327 Adell ct
Dillinger Wm D (Florence) clk h1727 Vine B
Dillingham DeWitt T (Margt) baker 1038 E 12th h1757 26th av
" Helen M (wid Nathan) h1211 Haskell B
" Laura (wid H C) h547 35th
" Norma sten r547 35th
Dillion C M wtchmn r3613 West
" John M mach r1736 23d av
Dillman Bruce (Alma M) auto repr 4172 Broadway h5950 McAndrews dr
" Eliz nurse r1146 McKinley av
" Eliz A nurse r1146 McKinley av
" Esther E (wid John A) h1146 McKinley av
" Galen H (Bertha) instr h1710 Bancroft way B
" John A auto mech r1146 McKinley av
" Louise M (wid M C) r470 36th
" Mary A W (wid G L) h5314 Thomas
" Wm W mech Cameron Co r1146 McKinley av
Dillon see also Dillen
" Alex firmgr H C Capwell Co h3459 Piedmont av
" Alice tchr Pub Sch r1428 Alice
" Anna V Mrs slswn r3459 Piedmont av
" Asa L (Clara) mach h5411 Princeton
" Bertha A tchr Pub Schs r467 Jean
" Chas C clk r413 61st
" Chas M (Jennie) sta eng h3616 West
" Doris h1651 Fruitvale av
" E F tool rm atdt Magnavox Co r San Francisco
" Emmett chauf h733 Alston way B
" Fletcher (Esther) h6007 San Pablo av
" Floyd C (Mildred) div mgr H C Capwell Co h160 Oak rd Pied
" Frank iron wkr r731 56th
" Frank press opr r2430 8th B
" Geo cook r552 21st
" Helen sten r1413 8th B

DILLON
" Jas (Annie E) jan h1143 72d av
" Jas B clk WPRy h594 21st
" Jas T lab r1736 23d av
" John K (Pauline) slsmn h653 62d
" John M (Addie) mach h1736h 23d av
" Lou Mrs h1828 Fruitvale
" Louis blrmkr r5411 Princeton
" Margt P sten r841 E 18th
" Marie clk r2332 Harrison
" Martha h122a Olive av Pied
" Mary maid 40 Yorkshire dr
" Milton P (Jean) bkpr h2 Virginia ct B
" Nellie slswn r1828 Fruitvale av
" Percy R solr h3231 Idaho B
" Peter (Pearl) pottery h1514 Russell B
" Peter J ydmn r1835 7th
" Robt B mach r4123 Piedmont av
" Stanley A confr 884 Colusa av B r344 Country rd B
" Timothy (Marie) mach h1726 7th av
" Wm P (Cath) collr h1214 Paru A
" Wm S (Lillian C) jan h1305 Harmon B
Dilloy Rofo cook Okld Airport Inn
Dills Thos H dentist 400 29th r Hotel Lakeht
Dilsaver Benj H (Grace) chauf h818 30th
" Howard (Margt E) clk h1732 5th
Dilworth Carmel tchr r1544 Oxford B
" Doris r1544 Oxford B
" Geo L (Eliz) tchr h1544 Oxford B
" Lois stdt r2521 Channing way B
" Louise tchr r1544 Oxford B
" Lucile tchr r1544 Oxford B
" Luella tchr r1544 Oxford B
Dimaio Giusseppe (Vincenza) lab h1023 Alls way B
Dimamish Dominick reed wkr r1643 Footh blvd
DiMatteo John porter r731 Filbert
Dimenco Guidio (Genevieve) lab h508 Hall av A
Diment Constance S r845 Neilson B
" Martha (wid W R) h845 Neilson B
Dimery Sydney waiter r866 Pine
Dimich Jos lab r1340 58th av
Dimick Alfd lab r829 Curtis B
" Jos (Daney) lab h1423 73d av
Dimmick see also Demmick
" Carl (Josephine) porter h444 Cavour
" Floyd (Lillian) clk h304 Foothill blvd
" Frank D expmn h836 15th
" Geo restr 142 E 12th r2451 63d av
" Jas H auto mech r444 Cavour
" Virgil B (Mathilda) ydmn h1006 Pine
" Virginia tchr Pub Sch h2633 Durant av B
" Walter M (Fanny) acct h2534 Benvenue av
Dimmitt Jesse h611 Santa Clara av A
Dimmler Dorothy Mrs tchr Pub Sch r784 Sprur B
Dimock A Watson r2627 Ridge rd B
" Anne bkpr S A Women's Home r2794 Gard
Dimoff Nich T locksmth 592 7th
Dimon Gladys L tchr Pub Sch r3315 Adell ct
Dimond see also Diamond
" Alice Mrs r1165 7th
" Electric Co (R J Collins, H H Gardner) 21 Hopkins
DIMOND FEED & FUEL CO (James Anderse Andrew Giambroni), Coal, Wood and Fee 2224 Hopkins, Tel Fruitvale 0414
" Frank (Louise) h3781 Manila av
" Gladys h3315 Adell ct
" Grocery Co Caesar Sobrero mgr 4217 Pa blvd
" Harry W h2311 Stuart B
" Heights School Fruitvale av and Funston pl
" Herald (weekly) O S Romine editor 35 Fruitvale av
" Hudson-Essex Co C E Lawrence mgr aut 3245 Fruitvale av
" Jas B (Fay) chauf h4725 Melrose av
" Julia Mrs asst F H Tebbe r184 Moss av
" Lola Mrs sten h2327 Prince B
" Park Fruitvale av 2 blks n of Hopkins
" Sally clk Thomas Bros r San Francisco
" Theatre 3422 Fruitvale av
Dimpfel Emerson H r5676 Oak Grove av
" Geo P (Alma) clk h5676 Oak Grove av
Dina Peter C (Cath) carp h1428 Fairview B
Dineen see also Dinneen and Dennan
" Bartholemew driver r1027 Myrtle
" Edith T (wid Denis) h1616 Grove B
" Evelyn r1616 Grove B
" Frank slsmn Colyear Motor Sales Co r161 Grove
" Hannah cloprsr r1920 Cedar B
" Jeremiah (Nora) cond h2030 14th av
" Michl driver r1027 Myrtle
" Michl lab r1844 7th
" Violet clk r1616 Grove B
Dinelli see also Denelli
" Adolph (Virginia) lab h1205 Kains av B
" Frank bxmkr r1205 Kains av B
" Marian asst Duke Pavliger r1121 Gilman B
" Nich lab h1788 9th

EAST BAY CREDIT SERVICE

COURTEOUS COLLECTION SERVICE

No Collection, No Charge

210 Henshaw Building
14th and Broadway

Tel. LA keside 6274
LA keside 6275

Oakland
California

er's Cheese Co Antonio Camarano mgr, Jos Proto pres, Jos Migliore sec-treas, Saml Caizza v-pres 917 5th
esen Dines P (Adele L) carp h3701 Lincoln av
orothy J r3701 Lincoln av
aren P chauf r3701 Lincoln av
le Edwin J (Cecelia M) author h5875 Buena Vista av
nma J (wid Alfd) r2762 25th av
arvey S (Oleen) elev opr h1323 Coolidge av B
ley A C Mrs r644 14th
has L (Laura F) treas Mountain View Cemetery h1946 7th av
g F (Maybelle) chemist h5305 Locksley av
gman Clara (wid F L) h1660 84th av
elen slswn r911 59th
gwall Frank E formn Durant Motor Co r San Leandro
s W (Isabel) slsmn h116 Lake
gwell Alex W (Burnett) h1201 Sunny Hills rd
ohn P (Maria S) h4915 Shafter av
s H (Minnie) carp h2006 West
ham M O lab r747-43d
l Albt J (Eleanore R) meat ctr h1116 98th av
rth meat ctr r9832 C
has lab r433 Washn
leanore R clk r1116 98th av
ohn (Nella) h818 Fallon
aineiri (Ramona) gdnr h9832 C
ing Car Cooks and Waiters Union Local No 456 1767½ 7th
ining Ellen R T nurse Highland Hosp
inger Chas lab r4183 Fruitvale av
itto Frank h983 57th
iz Antonio (Sonoma) mach h1219-55th
kel Nich B asst mgr Frigidaire Sales Corp h3749 Emerson
eo carp r3437 Elm
hyllis clk r1902 Auseon av
IKELSPIEL LESTER F (Frances) Supt The H C Capwell Co, h111 Monte Av, Piedmont
dw J (Elva) mach h7716 Hillside
lic Geo r2451 63d av
neen see also Dennan and Dineen
pntr r486 9th
ert h6215 Baker
dw J (Anita) marble wkrs 645 40th h523 41st
erard dentist r1920 Cedar B
lsin J r1920 Cedar B
teph J (Hannah) slsmn h1920 Cedar B
neford Geo jan r1440 Kairns av B
nigan Wm F (Mabel I) confr 4006 Grove h 644 40th
ning Elva r2461 Warring B
anet r631 Haddon rd
Mary G r638 Haddon rd
isdale Emma C Mrs r2819 Ellsworth B
oshua R driver h640 E 15th
ismore see also Densmore
lbt M dentist h3668 Dorisa av
elie B telg opr h1419 Brush
avid (Stuart & Dinsmore) r5712 Adeline
lsie r2444 Virginia B
ulu Mrs h2444 Virginia B
Margt r3714 E 12th
Mrs A r1419 Brush
tanley (Ruth E) auto pntr h3303 Elm
Wm V (Lena E) h21 Sharon av Pied
liwiddie Bernice L (wid Wm) h36 El Camino Real B
lara B Mrs restr 1838 Oak blvd r757 Brooklyn av
G Carrington (Harriet) h44 Oakvale av B
as bldg contr r2815 Oak Knoll ter B
ohn E h2816 Prince B
Kendall r2416 College av B
yre H (Alice M) tchr U of C h6528 Dower
Wm S (Helen S) bldg contr h2815 Oak Knoll ter B
awoodie Chas C (Louise) tchr Pub Sch h3631 Rhoda
izabouiet Pierre auto washer h2228 10th B
adati Jos (Cesira) fruits 1218 Fruitvale av h3301 33d av
Nello (Helen) lab h1669 15th
Paul (Kath) fruits 1425 23d av h1502 do
ogo Jos (May) formn Paraffine Cos h453 Mich av B
Jose S (Jessie) h7127 Halliday av
Olivio Petro lab r423 Avon
on David E (Helen) firemn h5718 Los Angeles
Helen Mrs br mgr MacMarr Stores r5718 Los Angeles
John L (Irene) elev opr h1535 Henry B
Irene Mrs matron Bkly Pub Sch r1535 Henry B
Julian steward r691 Fairview
Louis waiter r1535 Henry B
onne Jos F (Irene) pipefitr h1012 59th
onysius Chas C (Sophie) iron wkr h3025 Galindo
Harry C lab r3025 Galindo

Dios Estella Mrs restr 100 Adeline r5307 Wentworth av
" Evaline restr 1636 E 12th r5307 Wentworth av
Dipert Clyde h2629 109th av
Di Petro Edw lab h423 Avon
Dippel Emil (Lydia) gro 1000 54th av
" Emil jr (Ruby R) carried Okld PO r2871 Morgan av
" Wm L h1006 54th av
Dippo Albt C (Lena) bkpr h867 53d
Dipuccio Leopold (Isolena) concrete wkr h5524 Vicente
Diquattro Emanuel (Kath) lab h5941 MacCall
Dirckson Henry (Fredericka) h2967 68th av
" Walter printer r2967 68th av
Dirden Robt L clk r9003 G
Di-Rect Drive Electric Co (Fred Davis) 1701 14th

DIRECTORY LIBRARY. The Publishers maintain a complete and up-to-date Library of American cities for your accommodation and convenience at Oakland Chamber of Commerce, 3d Floor Financial Center Bldg. 405 14th

Diretto Victor h2535 77th av
Diridoni Amadeo (Teopesta) lab h1770 10th
" Idilio lab r1770 10th
Dirigo Lodge No 224 (K of P) 243 12th
Dirk Richd H (Gertrude) carp h3320 Laurel av
Dirks see also Dierks
" Geo caulker h2052 Eagle av A
" Isabelle Mrs r2050 Eagle av A
" Jacob T cigars 2016 San Pablo av r900 Cedar B
" John L caulker r2050 Eagle av A
" Leslie H carp h2050 Eagle av A
" Wm N (Emma) real est 5308 Fairfax av h 5500 Brookdale av
Dirkson Roland M (Dorothy) chauf h431 40th
Dirlewanger Gustav (Pauline) slsmn h1607 35th av
Disappearing Screen & Shade Co E F Schlott pres H J Rudiger sec-mgr 2911 Shattuck av B
Disard Margt Mrs maid h917 Wood
Disbrow Arth F chauf r2953 Brookdale av
" Emily (wid Jas) h2210 Virginia B
" John h1466 66th
Dischner Wm (Kate) h596 41st
Dise John auto mech r1617 Belvedere B
Diserens Harriett J (wid Fred) h2631 School
" Ida B r2631 School
Disero Arth lab r2620 66th
Disher Geo W (Mary A) h3230 Stuart
" Jas G estimator PG&ECo r4288 Gilbert
" Robt (Eliz) pipefitr h4288 Gilbert
" Thos C (Dorothea M) clk h1825 Brandon
Dismall Henry (Mary) h5306 cook h738 Union
Disney A H r1145 2d av
" Mildred Mrs asst br libra Okld Free Library r Olympic Hotel
" Robt H clk h640 E 15th
Dison Benj J (Anna) electn h2018 13th av
Dispaux John T (Cath) h3843 Park blvd
Distefano Carlo (Josephine) (Garibaldi Original Tamale Co) h529 11th
" Ciro r529 11th
Ditmar Eug L (Dee) h1340 Madison
Ditmer Allen E (Eleanor) pipemn h2820 Mabel B
" Clifford E lab r2818 Fulton B
" Hubert I (Irene) h6462 Calaveras av
Dito Anton (Lena) carp h1225 Magnolia
" Atelia (Ellen) tailor h4234 E 16th
" Florence G sten r1023 5th
" Michl clk r1023 5th
" Nich (Jennie) brkmn h1023 5th
" Peter L computer SPCo r4234 E 16th
" Salvador M (Mary J) pntr h5531 E 15th
Dittenhaver Helen L r5909 Keith av
" Wm E (Alta A) h5909 Keith av
Ditter Harriett clk r7717 Foothill blvd
" Harry O (Dora) h7717 Foothill blvd
Dittil John (Anna) wtchmn h5433 Crittenden
Dittman Eton A lino opr Ala Times-Star r2812 E 21st
" Ernest W (Carlotta) I L Singer Co drftsmn h 2812 E 21st
" Paul ironwkr r1409 23d av
Dittmar Alba M clk r1812 62d B
" Eliz (wid Chas) h1812 62d
" John H (Anna) ironwkr h6620 Arthur
Dittmer see also Dettmar
" J C h1417 Cornell av B
" Roger R (Gertrude) clk h5227 Market
Dittmore Henry A doughnuts 3927 Burckhalter av
Ditto Chas C (Kath) h3045 60th av
" Jos (Elaine) driver h3023 Magnolia
" Salvador pntr r5531 E 15th
Dittus Fred W (Camelia) eng h2138 Center B
Dittwe Edw W (Vesta) mgr Square Battery Shop h1412 Santa Fe av B
Ditty Cecil A (Maizie M) dept supvr M W & Co h2523 Ridge rd B

Arts & Crafts

Agency

Jessie Southern

RELIABLE HELP

Phones
LA keside 2221
and
HO lliday 1818

314 Hobart

POLK'S BANKERS' Encyclopedia

CONTAINS A FULL AND COMPLETE LIST OF

Banks
Bankers
Trust Companies
Savings Banks
in the United States and Canada

ALSO OTHER VALUABLE DATA CONCERNING BANKS

Price $15

Polk's Bankers Encyclopedia Co.
Publishers
431 Howard Street
Detroit

524 Broadway
New York

Gring's Iricide Co.

KILLS ANTS and All Insects

Spray or Fumigation

Phone BE rkeley 0790

1809 Bancroft Berkeley

See Page 146

Judicious Advertising

CREATES
A New Business

REVIVES
A Dull Business

ENLARGES
An Old Business

RESCUES
A Lost Business

PRESERVES
A Large Business

SECURES
Success in Any Business

SAVES
A Failing Business

ENABLES
You to Pay Your Taxes

()

Directory Advertising Brings Satisfactory Results

FARMERS & MERCHANTS SAVINGS BANK

Franklin at Thirteenth Street

A SAVINGS BANK OF STRENGTH AND CHARACTER

DITTY
" John lab r1102 10th B
Dituri Guy (Constance) deckhd r988 5th
Ditwell Emile V (Viola) slsmn h1701 Pacific av A
Ditzler Cath buyer H C Capwell Co r6215 Chabot rd
" Frank r6215 Chabot rd
" Frank L (Bessie) h6215 Chabot rd
" Hugo slsmn r6215 Chabot rd
" Julia M (wid C F) h2521 Durant av B
Diudbold Aug gdnr r648 15th
Divall Warren R artist John Breuner Co r6069 Rockridge blvd
Di Vecchio see also De Vecchio
" Guido (Delphina) meat ctr h807 Lincoln av A
" Lucille R tchr r807 Lincoln av A
Divelbiss Emma bkpr Calif Produce Co r San Leandro
" Jas clk Okld PO r555 Sybil av
Diven Jas L (Jennie E) mining eng h3325 Kempton av
Divers Webster E (Ethel A) slsmn h624 Brooklyn av
Divert John E (Margt) h124 Caperton av Pied
" Marjorie r124 Caperton av Pied
Divine Benj mach h2124 Bonar B
" Church of Revelation Rev Edith M Phillips pastor 610 16th
" Edw S (Florence) h1314 Encinal av A
" Elbert S r820 Magnolia
" Elliott R h1027 Sierra B
" Lester J police Okld PD r820 Magnolia
" Margt A r1027 Sierra B
Divins Elijah L janitor h2304 Dennison
Divita Antonio (Argentina) lab h3009 E 7th
Divitt Martin D (Christine) mach h2403 Adeline
Di Vittorio Corinne clk r351 63d
Divoll Lydia M (wid J G) h407 Euclid av
" Warren R r6069 Rockridge blvd
Dix Albt H (Louise) ptrnmkr h3530 Suter
" Albt T (Bernice) glazier h1122½ 28th
" Alice Mrs beauty opr r2007 25th av
" Chester E slsmn h2306 Waverly av
" Edw mach opr r961 56th
" Ernest (Hildegrad) clk h2711 Ashley av B
" Geo (Alice) wtchmn h544 E 17th
" Geo jr r544 E 17th
" Geo W (Agnes) acct h2248 41st av
" Irma A clk r2306 Waverly av
" Jas W boxmkr r2119 Fruitvale av
" Lawrence r544 E 17th
" Saml (Cath) h3015 Bartlett
" Wm (Deborah) lab Okld St Dept h961 56th
Dixey Wm F h557 Merrimac
Dixie Beauty Shoppe Mrs Jess Jeffress mgr 5703 College av
" Lee Hall Apartments 2401 Durant av B
Dixon see also Dickson
" Aenes tchr r1317 Peralta av B
" Albt (Evelyn) h824 32d
" Alfd cook r1782 5th
" Alfd C (Aurelia) brkmn h1545 Beverly pl B
" Alma B Mrs r5545 Lawton av
" Andw (Kate) mstr mar h1134 Bay A
" Andw jr r1134 Bay A
" Anna M (wid E A) h1616 41st av
" Annabell r1435 1st av
" Anne clk r4415 Moraga av
" Arth printer r1429 13th av
" Arth C clk r1317 Peralta av B
" Benj (Leona) h1060 Mariposa av B
" Benj C clo clnr 1201 Lincoln av A
" Bertha clk r126 Allison
" Blanche clk r58 Yosemite av
" Blanche E Mrs h58 Yosemite av
" Bradford C (Regina) millwright h2801 64th av
" Carl T (Iona) clk h4010 35th av
" Cath r1856 Spruce B
" Chas cook r943 Cypress
" Chas (Ethel May) dep plbg inspr Okld h1120 11th av
" Chas F (Pauline A) eng h907 Oxford B
" Chas S (Leonora) h1831 Alameda av A
" Chas W r1144 12th
" Christopher Jan Garfield Jr High Sch r2251 E 17th
" Claude J millwkr r940 Pardee B
" Clyde brkmn r1746 24th av
" D Harvey musician r2350 Ellsworth B
" Don (Ellen) auto mech h1639 10th av
" E J pilot Okld Airport r2321 E 14th
" Earl baker r1746 24th
" Edgar A (Mary B) acct h4470 Moraga av
" Edgar electn h6715 Millsmont av
" Edw C (Cora E) lab h1720 83d av
" Elton J (Dorris) auto mech h422 Taylor A
" Emma Mrs r3855 Greenwood av
" Ethel B stdt r2535 Regent B
" Ethel M Mrs bkpr C W Abbott Co r1120 11th av
" Euretha L bkpr r5653 Gaskill
" Fay foridy Natl Dollar Stores r4415 Moraga
" Florence tch Pub Sch r2670 Parker B
" Fred (Stanley) h5415 Brann
" Frank A (Nellie B) canner h655 Beacon
" Fredk F (Emma) h2820 Foothill blvd

DIXON
" Geo gdnr r1413 Adeline
" Geo plstr h3723 West
" Geo J pilot r1602 Walnut B
" Geo M plstr r541 Apgar
" Gertrude Mrs nurse 465 35th
" Gladys Mrs clk r539 41st
" Grace stdt h2355 Hilgard av B
" Harold (Anna) slsmn h1511 Grant B
" Harry B (Anna) h675 18th
" Israel (Bessie) shoe repr 506 7th h4415 Moraga av
" J Miss dept sec U of C r1775 Spruce B
" J R mgr Golden State Theatre
" Jas (Esther) h851 17th
" Jas G (Bernice) formn Merco-Nordstrom Inc Co h5912 Dover
" Jas H (Hilda) dist mgr Mtn State Life Co h2523 9th av
" Jas J (Hattie) cook h835 Union
" Jas R h5828 Genoa
" Jean C r1134 Bay A
" Jenny Mrs r309 105th av
" John R (Gertrude) graphite mfr 1419 B r529 h465 35th
" Jos H slsmn h2523 9th av
" Jos L (Frances) sta eng h1802 Walnut B
" Jos S (Mary) zoologist 2140 Shattuck av R405 h1735 Allston way B
" Josephine r1775 Spruce B
" Kath (wid W H) h1727 Union
" Kenneth H (Hazel) dentist 3115 Santa Cla av A
" Lee O (Claudia) h5653 Gaskill
" Lela Mrs r922 Poplar
" Leola stdt r1060 Mariposa av B
" Leon mtrmn r5928 Telegraph av
" Lester O vulc 5669 San Pablo av r5653 Gasl
" Lester O jr vulc r5653 Gaskill
" Lillian Mrs h3415 Market
" Lowell O (Donzetta) jwlr 1809 Telegraph a h201 Wildwood av Pied
" Marie A sten h2535 Regent B
" Mark L (Mildred) auto trmr h1239 60th av
" Mary Mrs nurse r5403 San Pablo av
" Maude L Mrs slswn r1732 Webster
" Morris lab r4415 Moraga av
" Oscar R (Irene) h3415 Rhoda av
" Patricia stdt r2535 Regent B
" Pauline A (wid H B) h2350 Ellsworth B
" Percy W (Grace) auto repr 1310 Central av r916 Santa Clara av A
" Philip R agt Mut Life Ins Co h5303 Miles
" Pierce W (Grace H) auto mech h916 San Clara av A
" Reichd (Annabell) slsmn h1435 1st av
" Robt r309 105th av
" Robt (Mattie) h358 Staten av
" Rose sten r4415 Moraga av
" Ruth V r358 Staten
" Saline (wid John) h1816 McGee av B
" Thos brake mech r4015 San Pablo av
" Varlen D (Cath) h1775 Spruce B
" Vera Mrs foreidy Glen-Ro Rug Mfg Co h11 Cowper B
" Virginia R Mrs h1230 Willow
" Walter W archt h1844 5th av
" Wesley (Kath) real est 1222 E 12th h17 12th av
" Wilbur auto trmr r1239 60th av
" Wm (Annie W) lab h1119 Grove
" Wm M (Dixon & Nevel) r2124 Kittridge B
" & Nevel (W M Dixon Rose M Nevel) beau shop 2287 Telegraph av B R408
Dizillo Valentino concrete contr 1022 53d
Dmytryk Cath M tel opr r1403 Alcatraz av B
" Harry G (Henrietta) butcher h1403 Alcatra
" Mary L tel opr r1403 Alcatraz av B
Doan Bert C h724 Central av A
" Leroy auto trmr r466 Lewis av
" Wm J sta eng r478 Moss av
" Wm W (Mary C) wtchmn h478 Moss av
Doane Cap (Ella) h183 St James dr Pied
" Carl E (Mary) clk h5142 Fairfax av
" Carl V (Leonora) br mgr Western Auto Suppl Co r5140 Bond
" Carrie Mrs nurse r2326 Russell B
" Carrie (wid S C) r1203 Oakland av Pied
" Clara A Mrs cafeteria wkr Pub Sch h19 Ridgeway av
" Clarence (Lillian) carp h473 51st
" Clarence L (Aida) h2024 Auseon av
" Frank I (Bertha I) elec eng h1859 Tacom av B
" Fredk A Rev (Katie W) h1826 Tacoma av
" Henry W artist r3025 Ellis B
" Jean sten h637 Beacon
" John F (Edith S) pilot Okld Airport h163 86th av
" Leland L (Etta T) (Jewel Apts) h189 Vernon ter
" Marjorie Mrs beauty opr C A Hovt
" Martha slswn r1131 The Alameda B
" Maybelle O bkpr r3025 Ellis B
" Paul r194 Ridgeway av
" Roxana r2515 Piedmont av B

Tel.
LA keside
4600

SPENCER C. FISH
Life Insurance Counselor

PROTECTION

(See Page 146)

DEEP WELL PUMPS

SIMONDS MACHINERY CO.
816 FOLSOM STREET
Phone Kearny 1457

NE
Mrs r Hotel Carlton B
alter R (May) carp h3025 Ellis B
m G (Lola G) h815 The Alameda B
oel Paul (Eva) pkr h1808 5th
berthien Harry J (Minnie) h1247 82d av
oie Andw (Anna) carp h1110 E 22d
arry r1704 12th
ugh clk r1110 E 22d
arst Mrs h1449 3d av
olet cash J F Hink & Son r1826 Hearst
oin E V Mrs house mgr infirmary U of C
r2321 Dwight way B
ank H h2321 Dwight way B
obins Chauncy H (Mildred L) asst Mt Life Ins
Co h716 Santa Clara av A
ed (Sarah) mtrmn h1726 90th av
eo (Dorothy) h1577 Arch B
eo E h3721D Allendale av
eo E h4124 Emerald
L h716 Santa Clara av A
swis T (Elinore) drftsmn h697 Colusa av B
atk M (Mary L) mgr Castro Apts h1411 Castro
cott E (Adah G) slsmn h2159 Pacific av A
obs Geo L r1831 27th av
ohn E (Hazel M) slsmn h2145 Russell B
teph C clk r2145 Russell B
iolet sten r2145 Russell B
ell Lynette W (wid C A) h249 Mather
binson Alfd (Minnie) h1704 7th av
laude r1104 7th av
ole Abner pres Doble Steam Motors h1729
Arch B
mmerson clk r1240 Post A
team Motors Abner Doble pres-treas, Warren
Doble v-pres, C W Fisher sec, 4053 Harlan
Warren v-pres Doble Steam Motors r1729 Arch
B
ym (Hattie) slsmn Barker Furn Co h1240
Post A
oler Bruce clk r2010 Telegraph av
oner Annie Mrs h1602 Bancroft way B
as L r1602 Bancroft way B
iriam r1603 Bancroft way B
yron (Jane) h1031 Centini av
bon Anna L drsmkr h625 23d
browsky Ernest (Regina) jwlr 3210 Grand av
h414C Santa Clara av
brusky Emil A (Mabel) roofer 4175 Culver
brzensky Blanche H Mrs tch Bkly Pub Sch
r1818 Carleton B
DBRZENSKY MILTON W, Attorney-at-Law, 1516 Central Bank Bldg, 436 14th, Tel GL encourt 3300, h415 Vernon, Tel GL encourt 3007
Villard (Blanche H) h1818 Carlton B
bson Arth A (Ethel B) cons eng h1781 Spruce B
has H (Marg) auto mech h3215 Lorenzo
has H (Jean) h749 59th
bale O (Pauline) mgr Dobson Inv Co h1583
Madison
avid L (Evelyn) printer h4312 Gordon
Gordon (Woerner Aircraft Co) r Hotel Menlo
nvestment Co D O Dobson mgr real est 1563
Madison
ohn (Ellen) mach h317 E 8th
os L h6511 Mountain blvd
Cracy M (Mamie) pressmn Columbia Phono-
graph Co h1620 Seminary av
hy Arnold C (Mary) mach h2638 77th av
byne Emma (wid T M) h2431 Market
Geo clk r2431 Market
Geo A (Elsie A) slsmn h2215 High
Maude Mrs clk r1612 63d B
Philip H (Maude) h6620 Dover
Theo stmftr r2431 Market
Wm S (Thelma A) hkpr Okld Meat & Pgk Co
h2308 26th av
byns Chas N chauf Peck & Hills Furn Co
ch Jos (Rose) h911 Alice
ck Leonard (Auro) clk h1345 Francisco B
ckendorff John W r3701 Green Acre rd
cker Ernest E (Lillie) artist 2623A Parker B
Esther J (wid Harry) h2142 San Antonio av A
Lucretia (wid Edw) h1829 Berkeley way B
W Ernest coml artist r2142 San Antonio av A
ckery Arvilla Mrs nurse h4103 Terrace
Chas W (Juliet C) frt solr h482 North
Ellen G Mrs mrg Fabiola Hosp Assn r4103
Terrace
John W (Mary) roller opr Bkly St Dept h1811
Woolsey
ckrell Marcella waiter r2112 Center B
Sarah W Mrs h1449 5th B
cksteader Albt W (Adra) h515 Sycamore
ctor Alan S pilot Okld Airport r San Francisco
Thos h2755 74th av
Wm A h1547 Josephine B
OCTORS' BUSINESS ASSOCIATION, Credit Reports and Collections, 4th Fl Income Securities Bldg, 364 14th, Tel HI ghgate 2132
ctors and Nurses Outfitting Co Inc Lelia
Dunkum mgr 2034 Broadway
oda Frank (Mary) lab h5851 Vallejo
odd Anita stdr r2347 Prospect B
Bert ydmn Cal ch for the Deaf

DODD
" Carl M (Frances E) slsmn Detroit Steel Prod
Co h886 Cleveland
" Chas (Mamie) h1525 Broadway A
" Chas H (Mary E) slsmn h1632 Vista
" Dalton (Clair) lather h600 60th
" Doris Mrs lihrn Whitthorne & Swan r San
Francisco
" Emily Mrs h3515 Hopkins
" Estelle O tch Pub Sch r San Leandro
DODD FRANK L (Linda G), Pres Western Normal Inc, Intensive Training for County Teachers' Examinations. Over Twenty Years in Business. 1400 Gradnates. Rates Reasonable, h1227 Bonita Av, Berkeley, Tel TH ornwall 1783
" Frank N land apraiser r2208 Santa Clara av A
" Harold L (Mary) h1083 41st
" Jessie nurse Merritt Hosp r3515 Hopkins
" Jos G r3515 Hopkins
" Jos G jr lab r3515 Hopkins
" Linda G Mrs tch Anna Head School r1227
Bonita
" M r813 Broadway
" Mary C (wid V A) h1515 Paru A
" Mildred A Mrs h427 Burk
" Percy J r1515 Paru A
" Thos W (Grace N) slsmn Guaranty Inv Co
h420 Staten
" Wallace L ast Prudntl Ins Co r3524 Foothill
blvd
" Wm (Ethel P) mtrmn h1361 Hopkins ct B
Dodder Chas B bkpr Miles & Scott Inc r475
Hudson
" Maynard (Eliz) pkr r2839 Clarke
Dodds Edw B asst sec Ala Inv Co r248 29th
" Florence Mrs tch Pub Sch r2040 24th av
" Geo T (Maret) slsmn h1021 23d av
" Jas r1021 23d av
" John P (Bessie) h5530 Taft av
" L J r1800 Madison
" Margt cafeteria wkr r1021 23d av
" Mary A (wid D S) h63 Montell
" Nina haldrsr r5482 Taft av
" Walter E stdr r2409 Grove B
Dodge see also Doldre
" Adah F Mrs C S pract 1404 Franklin R609
" Alfd W (Kathryn L) chemist h465 Bellevue av
" Alice E (wid S W) h1522 5th av
" Alice V br lihrn Okld Pub Library r1522 5th av
" Annette C r111 Hillside av Pied
" Bert E gdnr Okld Park Dept r3407 35th av
" Birdie M h2618 College av B
DODGE BROTHERS MOTOR CARS, J E French Co Distributors, 124 Grand Av, Tel GL encourt 3700, 4205 E 14th; Tel AN dover 1400, 2105 Oxford, cor Addison, Berkeley, Tel BE rkeley 7500
DODGE BROTHERS MOTOR TRUCKS, J E French Co Distributors, 124 Grand Av, Tel GL encourt 3700; 4205 E 14th, Tel AN dover 1400; 2105 Oxford, cor Addison, Berkeley, Tel BE rkeley 7500
" Chas A (Josephine C) sta opr PG&E Co h3726
Lily
" Chas E (Helen B) slsmn h2728 11th av
" Chas S (Hazel) h2828 Claremont av B
" Chester clk r807 Jackson
" Clarence flagmn h869 52d
" Clarence S (Amella A) printer h2030 Del Norte
B
" Clarence W (Edith F) phys h208 Highland av
Pied
" Clarence W jr r208 Highland av Pied
" Edgar V (Agnes C) civ eng h2931 Magnolia av B
" Edw C (Amanda) h326 Lester av
" Edw M (Lola M) driver h2437 12th av
" Elbert J elec eng r2 The Uplands B
" Elsie M tch r1522 5th av
" F A Co Inc Max Claussenius pres F A Dodge
v-pres-mgr dry gds 1342 Park A and 1537
Webster A
" Florence r1543 High A
" Franklin E bkpr r900 Eagle av A
" Fred r3601 Telegraph av
" Fred (Alleen) meat ctr h2040 Vine B
" Fred A (Ola M) v-pres-mgr F A Dodge Co
h1813 Alameda av A
" Fred A jr clk Ala PO r1537 Webster
" Fred Z slsmn h133 Echo av
DODGE GEO A (Minnie M), with R L Polk & Co, h1827 Grove
" Geo B v-pres Am Rubber Mfg Co r San Fran-
cisco
" Geo C flagmn r869 52d
" Grace (wid Clinton G) h3350 Harrison
" Helen nurse r1121 7th av
" Helen W tch Pub Sch r5601 Shafter av
" Henry A (Alice M) slsmn Mitchell & Austin
h201 Highland av Pied
" Herbt K (Agnes) carp r1121 7th av
DODGE HORACE T, Physician and Surgeon, Consultations 10 to 12 A M, 2 to 4 P M, 7 to 8 P M, Wednesday and Saturday from 2 to 5 P M only, Office and Residence 5430 Grove, Oakland, Tel OL ympic 1572

MARKET LAUNDRY CO., Inc.
Largest Japanese Laundry on the Coast—Soft Water System Used
730 MYRTLE STREET
Phone LAkeside 2900

FAIRBANKS SCALES
Oil Engines, Stationary and Marine — Electric Motors, Steam Pumps, Suppl
FAIRBANKS-MORSE & CO.
SPEAR and HARRISON STS. Phone Davenport 3560 See Page 155 SAN FRANCIS

DODGE
" Jessie Mrs clk h807 Jackson
" Jessymae Mrs tch Bkly Pub Sch r713 Peralta av B
" John W (Marie) slsmn h552 Glen View av
" Jos M (Laura) rep Geo R Johnson Inc h581 44th
" Julia mgr New Grand r532 7th
" Kath r2506 College av B
" Kenneth (Anita) bkpr h1734 Buena av B
" Lalia (wid E S) r1632 Walnut B
" Leonard V (Rhoda) clk RCA Victor Co h5111 Miles av B
" Leone Mrs maid r2107 Shattuck av B
" Lizzie E (wid C F) h3635 E 12th
" Louise sten h5814 Dover
" Marian L stdt r2931 Magnolia av B
" Mary E r111 Hillside av Pied
" Mildred L Mrs tch r713 Peralta av B
" Monica tch Ala Pub Sch r San Francisco
" Nathaniel S (Eliz) pres-mgr American Rubber Mfg Co h111 Hillside av Pied
" Nathaniel S jr r111 Hillside av Pied
" Olis A (Clara M) pntr h5314 Bryant av
" Raymond T slsmn Natl Cash Register Co h2723 Calhoun A
" Rich tile setter r40 Moss av
" Ridgely K stdt r2931 Magnolia av B
" Ronald W h531 Crofton av
" Saml J (Grace A) slsmn PG&ECo h3464 Davis
" Sherman C ins broker 2801 Bway r3350 Harrison
DODGE, SWEENEY & CO, F M Van Sicklen Pres-Mgr, Wholesale Grocers, 364 4th, Tel HO liday 3234, Branches 4400 E 14th and 2976 Adeline, Berkeley
" Van Duyn A (Helen H) h110 York dr Pied
" Verne (Rhoda) clk r933 38th
" Virgil A (Hazel) auto mech h1032 55th
" W G Mrs maid r2107 Shattuck
" Walter H (Johanna C) towermn h900 Eagle av A
" Warren T (Mildren L) elec eng h713 Peralta av B
" Wesley W r250 Grand av
" Wm r1543 High A
" Wm pntr h937 7th
" Wm jr (Victoria) clk h1543 High A
" Wm L (Pearl) slsmn h2115 48th av
" Wm W (Ada P) h250 Grand av
" Willis (Julia) solr h929 Chestnut
Dodig Antone (Mary) lab h337 Lewis
" Edith clk r1831 McGee av B
" John lab r265 E 12th
" John (Ellen) lab h1625 11th
Dodone V (Remigia) gdnr h4915 Shattuck av
Dodson Andw lab r3107 E 7th
DODSON AUDREY D, Mgr Seventy-Fourth Avenue and Foothill Blvd Branch Bank of Italy National Trust & Savings Association r Walnut Creek
" Carl r1207 Sherman A
" Chas W millhd h1635 34th av
" Dorothea Mrs bkpr Charles & Duff Beauty Shoppe r3746 Loma Vista av
" Edgar (Lilllian) prsmn h479 Cheney av
" Edith Mrs candy mkr r4031 Webster
" Ellen r1207 Sherman A
" Ethelywyn W tchr U of C h2369 Le Conte av B
" Fannie Mrs r2631 School
" Geo clk r740 59th
" Ida r5935 E 16th
" Jas (Dorothy) auto mech h3844 Redding
" Jay W r1535 Wellington
" John auto mech r740 59th
" John A (Kittie) expmn h740 59th
" John M (Helene) h172 Perry
" John M (Dorothea) clk h3746 Loma Vista av
" John W (Alpha) osteopath 433 14th R201 h1535 Wellington
DODSON L POPE, Mgr Grand Av Branch American Trust Co, h747 Walker Av
" Lee P (Nina H) solr Bradstreet Co h747 Walker av
" Lillian Mrs apt mgr 479 Cheney av
" Linden S (Mary) h1332 Shattuck av B
" Luther M slsmn r1207 Sherman A
" Olga h372 Willow
" Saml C r1535 Wellington
" Saml E clk PT&TCo r2807 Ellsworth B
" Saml T (Marcia M) bgemn h2807 Ellsworth B
" W Hurt teller Am Trust Co r747 Walker av
Dodsworth Geo (Mary) sta eng h1135 Delaware B
" Hardin K r4000 Lakeshore av
" Mary P r4000 Lakeshore av
" Wm T (Lulu K) h4000 Lakeshore av
Dodt Chas I (Evelyn) concrete wkr h1809 9th A
Doe Chas R (Laura E) dept asst Westn States Gro Co h2208 Grove B
" Eliz playground dir City of Bkly r2633 Regent
" Hans H clk r2717 Parker B
" Jos W (Laura D) ins agt h2633 Regent B
" Laura D baker 2340 Telegraph av B r2633 Regent B

DOE
" Margt (wid Sigurd) h2717 Parker B
" Paul H clk r2717 Parker B
" Rilea W (Lillian M) dept mgr Safe Store h590 Merritt av
Doege Aljian Mrs clk h1845 34th av
" Grace bkpr h1580 Madison
Doehler Frances labeler r1017 E 22d
" Herman M (Margt) mtrmn h1017 22d
Doehring Chas J jr (Alice) pntr h2621 65th
Doeing Frank T (Rosine) chauf h1236 Corne B
Doelker Fred L (Florence) clk h5443 Belg pl
Doell Augusta M sten r1238 Peralta av B
" Carl H E (Olive) (C J Doell Co) h2221 10th
" Carl T (Lavina B) (C T Doell Co) 1 Wesley av
" Carl L Co (C T, C H E and L G Do plmbrs 467 21st
" Edw C eng r1238 Peralta av B
" Harold W (Elita) dentist 1904 Franklin 1 h144 Frisbie
" Lester G (Lillian) (C T Doell Co) h4808 L ton av
" Mildred asst A E Wollitz r573 Wesley av
" Theo W (Grisella) chemist h1238 Peralta B
Doeller Arth r2112 Durant av B
" Mary Mrs r2200 Durant av B
Doepping Curtis H agt Prudential Ins Co r Court A
Doerfler Carl clk r1172 53d
" Edw A h1992 Emerson B
" Justus (Martha) lab h1172 53d
Doering Alfd C (Elsie) carp h4122 E 16th
" Alex J (Marjorie) slsmn h1819 7th av
" Betty dom 35 Glen Alpine rd Pied
" Herman (Dora) mach h561 45th
" Jos R r4122 E 16th
" Marjorie A clk r1819 7th av
Doerr see also Dore and Dorr
" Arno stdt r2601 Durant av B
" Jos artist h1214 Market
" Oscar R (Gladys) h968 Sunny Hills rd
Doettling Laura typist r1533 Peralta
Doffelmeyer Ella Mrs artist h542 25th
Doffelmyer Ralph L (Chrysolyte) mgr U Fidelity & Guaranty Co h840 York
Dofsen Floyd J (Edith A) diemkr h1431 Franc co B
Dogali Enrico (Marie) lab h5227 Miles av
Dogert Melissa Mrs clk h2030 Bancroft way 1
Dogge Rudolph S (Elzira N) artist h1827 Cap trano av B
Doggett Margt stdt r2535 Piedmont av B
Doglio Edw h2148 Sacto B
Doheney Patk (Kath) lab r4017 West
Doherty see also Dougherty
" Agnes stdt h2412 Durant av B
" Bernice stdt r2311 Bowditch B
" Clarence J (Eleanore) ins agt h552 33d
" Edna M tchr Pub Sch h332 Lenox av
" Eleanor Mrst chr Pub Sch r552 33d
" Eva r1319 Curtis B
" Frank E (Myrtle) framemn PT&TCo h2 Seminary av
" Glenna r1982 Harrington av
" Hugh whsmn r1116 Magnolia
" Hugh D (Miriam) clk h7717 Ney av
" Ida (wid Thos) h1319 Curtis B
" John (Rose) mach h2915 60th av
" John jr clk r2915 60th av
" John E (Mary E) real est 19 Rio Vista av
" John E jr clk r19 Rio Vista av
" John H (Sylvia) photog h2736 School
" Jos (Helen) cook h2327 35th av
" Kathleen Mrs h3040 Fruitvale av
" M Florence cook r3017 Ashbrook ct
" Patk (Kath) formn PG&ECo h1630 Bridge
" Sabina (wid John) r2055 Berkeley way B
" Thos r1727 Channing way B
" Wm r3040 Fruitvale av
Dohles Louisa h1547 6th av
Dohlman Harold stdt r2434 Bowditch B
Dohm Albt J (Minnie J) mach h2219 12th av
" Bert C mach r2219 12th av
" Fredk F (Carrie K) shtmtlwkr h1608 Willow
Dohman Ann tchr r540 28th
" Geo B garage 1925 Brush r1312 Castro
" John Mrs r Hotel Claremont B
" Teresa L C S pract 2015 Franklin
Dohrmann Bertrand clk r1635 E 22d
DOHRMANN HOTEL SUPPLY CO, G C Lab Mgr, 1225 Clay cor 13th, Tel HO liday 750
" John H (Adolfone) candy mkr h3342 80th s
" Max F (Louise C) batt chf O F D h1635 22d
" Max W firemn O F D r1635 E 22d
" Paul N (Anna) artist h842 Magnolia
" Wm C (Louise E) h31 Moss av
Dohrn Darrald D (Anne M) auto mech h2142 Clinton av A
Doidge Edw electn r2415b 109th av
" Gladys N sten r568 Merrit
" Marguerite nurse r348 Euclid av

Kling-Dawers Stationery Co.

Office Supplies, Filing Cabinets, Printing, Engraving, Greeting Cards, Party Goods, School Supplies, Rubber Stamps

970 BROADWAY PHONE GLENCORT 1519

DIDGE
Melville J (Grace R) h369 Staten av
Wm W (Gladys N) clk h415 Perkins
Dg Alex (Emma) h2606 E 16th
Jessie Mrs slswn r861 52d
Charlotte M r2606 E 16th
David C (Grace) mach h1910 Union A
David D (Bessie) mach h3431 69th av
David J (Alvina) chauf h756 40th
Ellen Mrs clk r429a 40th
Harold J cable splicer r756 40th
Herbt J (Bessie) h861 52d
as A (Mary) mar eng h3015 Texas
essie R tchr Pub Sch r2606 E 16th
ohn L (Mary) formn Phoenix Iron Wks Co h2215 Fruitvale av
Mabel mlnr r2215 Fruitvale av
t Wallace (Lucretia) v-pres Cal Optical Co h5635 Miles av
tufus J (Mary) h2712 Derby B
Wm P (Minnie E) mgr Century Elec Co h10 Bonita av Pied
le Raymond T (Barbara) formn Cal Pkg Corp h69 Ramona av
an see also Doolan and Dolin
nna Mrs smstrs r1622 Castro
y bndywkr r123 Lake av
eatrice D Mrs slswn r240 Grand av
ernadine C sten r1610 Hibbard
ernard (Cath) h720 9th
ert auto mech r858 20th
essie tchr Ala Pub Sch r116 Lake
iros Wrecking Co Eug Dolan mgr 3006 San Pablo av B
olbeth T (Gladys) printer h538 Pacific av A
ella E h2732 Madeline
dw M (Minnie E) carp h832 42d
dw T (Madeleine) blrmkr h680 57th
elenore S r1108 Mandana blvd
ug (Evelyn A) mgr Dolan Bros Wrecking Co h600 Prospect av
rank pntr h178 7th
red (Ethel) pharm American Pharmacy h5821 Colby
eo P (Molly) collr h1124 Oak
Harriett Mrs r322 E 19th
Helen r1547 Morton A
Henrietta Mrs mald Fabiola Hosp
vy Mrs r704 E 15th
as A (Mary) formn Moore Dry Dock Co h704 E 15th
as D (Gertrude T) pharm h214 Grand av
as M r9705 Olive
as M (Rozetta A) police O P D h345 38th
eremiah (Edith) lab h5575 Beaudry
eremiah jr fctrywkr r5515 Beaudry
ohn A escrow officer Okld Title Ins & Guar Co h116 Lake
os restr 1239 Park A
os yrdmn Moore Dry Dock Co r2328 Church
os A (Mildred E) (Garrett Owen Music Co) h3350 Adeline B
Kath r1479 Fruitvale av
Kath (wid Peter) r594 40th
Kath A r2273 E 20th
eo J (Estelle) bldg contr 316 17th h1108 Mandana blvd
eo J (Lillyan H) stmftr h3439 Harrison
illyan H bkpr E B Field Co r3439 Harrison
uella (wid Walter) h5465 Manila av
amie dept mgr Roos Bros r2273 E 20th
Margt Mrs (Dolan & Curran) h2418 Dwight way B
Margt paper box wkr r1032 5th
Mary (wid Michl) h2273 E 20th
Matthew millwkr r832 42d
Michl auto mech r1165 7th
Michl J (Cath) barber 1169 7th h1165 do
Michl J (Anna G) lab h3704 San Juan
atk (Ettie) h621 Avenal av
atk lab r818 Jefferson
taymond C shp caulker r3704 San Juan
obt (Bertha) meat ctr h634a 36th
teph J (Bertha A) meat ctr h123 Lake av Pied
teph L (Burdella E) clk r3009 Santa Clara av A
ylvia M tchr Pub Sch r2647 Dwight way B
hos (Mary) firemn Okld FD h2187 E 27th
Wm F (Annie) (U S Foundry Co) h1324 Spruce B
Wm F (Nellie) ironwkr h3201 Adeline
Wm K (Beatrice) mgr Dohrmann Hotel Supply Co h240 Grand av
Curran (Margt Dolan Frances Curran) caterers 2418 Dwight way B
Darian Roupen (Lillian) tailor 1223 Lincoln av A h2602 Grove
Dbach Mary Mrs h929 Chestnut
Dbier Francis D (Sarah E) h928 Foothill blvd
Dfayne B (Ruth) printer h928 Foothill blvd
Dby Violet furrier 2849 38th av
Dch Edw E h2635 Dwight way B
Dcini Leanore D dept mgr Westn Elec Co r San Francisco

Dold Geo tailor 8314 E 14th r9514 Cherry
" Jos auto asmblr r9514 Cherry
" Jos (Christina) tailor 2805 38th av h3567 Brookdale av
Dole Florence R (wid C E) r2600 Ridge rd B
" Floyd H (Verna H) slsmn h833 Warfield av
" Fred A (Pearl T) mach h830 Taylor av A
" Harry A (Irene M) eng h214 Grand av
" Jos slsmn r1438 4th av
" Lester E (Anita) carp h3737 Suter
" Mary Mrs r1438 3d av
" Mayme sten h1438 3d av
" Rodney L r2721 Haste B
" Verna H sten r837 Warfield av
Dolensky Frank H mach h940 57th
Dolenty Minerva B (wid F) h4244 Howe
Doleo Madge r750 34th
Dolese Leona nurse Providence Hosp
Dolezalik Richd (Marie) shoe repr h1833 Berkeley way B
Dollanitis Geo waiter r5712 San Pablo av
Dolin Anna (wid Wm) h986 3d
" Annie fctywkr r986 3d
" Antone (Mary) auto mech h1937 E 27th
" Celia A paper box wkr r1653 22d av
" Constance bkpr Okld Rim & Wheel Co r46 Glen av
" Gussie fctywkr r2149 E 19th
" Jos fctywkr h2149 E 19th
" Jos (Augusta) mach h1653 22d av
" Louis (Constance) furn pkr h46 Glen av
" M pantrymn r2026 E 26th
" Philip E clk r2375 Fruitvale av
" Thos shipwkr r986 3d
Doling Jas B (Mary) formn Curtain Store h 2639 Bartlett
Dollo Camille (Beulah) clk h828 43d
" Madge A clk r750 34th
D'Oliveira Antonio (Rosa) jan Bkly Pub Sch h 3126 Mabel
D'Olivi Lillie cigarmkr r1025 Stanage av
D'Olivo Peter lab r423 Avon
Doll Anita tchr r5418 Miles av
" Arth M (Amelia) eng PG&ECo h5323 Dover
" Cath r5418 Miles av
" Clayton E (Myrtle A) carp h3724 Maybelle av
" Frank E (Marjorie) driver h3253 Fruitvale av
" Geo L (Helena) mach h3901 14th av
" Gerald J drftsmn Oliver United Filter Inc r5418 Miles av
" John A (Margt) lab h1570 Allston way B
" Jos (Julia) spl police h5418 Miles av
" Julia M Mrs br mgr MacMarr Stores r3315 Grand av
" Julian pharm Mount's Pharmacy r5418 Miles av
" Kelsey C pump opr E B Mun Util Dist r Walnut Creek
" Lola Mrs h927 Myrtle
" Mildred A clk r3792 Canon av
" Ross (Julia M) formn Melrose Lbr & Supp Co h3315 Derring
" Vincent clk r5418 Miles av
" Walter J (Esther B) mill hd h2914 22d av
Dollar Diana r100 Crocker av
" Hans (Dora) sausage mkr h1441 E 38th
" R Stanley (Esther) h100 Crocker av Pied
" R Stanley jr r100 Crocker av Pied
" Steamship Co Wm Bercovich agt 406 13th
Dollarhide Herbt I (Margt F) h3343 Grove B
Dollein Adam confy 4024 Piedmont av r1132 Chester
Dollenmayer Myrtle B Mrs mgr Park Terrace Apts h240 Grand av

DOLLEY PAUL T, Consulting, Chemical and Mechanical Engineer, 1101 Market. Tel LAkeside 1675, h2621 Channing way, Berkeley

Dolligar John electn r975 54th
" Max auto mech r975 54th
Dolloff Forest (Grace) mach h1843 Centini av
Dolly Apartments 3829 E 14th
" Bettie Mrs slswn r3018 Grove B
Dolman see also Dahlman
" Caroline tchr Pub Sch h5608 Ocean View dr
" Chas h2312 10th B
" D C h184 13th
" Eliz r2515 Channing way B
" Jean E Mrs h2515 Channing way B
" Kath W Mrs sten r420 Bellevue av
" Wm H (Ada G) h1716 13th av
Dolph Mary B clk r5528 Dover
" Richd C (Mary A) cigars 408 11th h5528 Dover
Dolphin Thos auto mech h2124 Clement av A
Dolson Fred C (Theckla J) h367 Lester av
" Hull r367 Lester av
" Jane mgr Co-Operative Finance Co r San Leandro
" Lee garage 2200 Telegraph av r San Francisco
" Marcus C dept mgr Music Shoppe r1118 Colusa av B
Dolve Arth W (Esther) serv sta opr h2607 21st av
Domachio Robt lab r7200 Weld

FRED T. WOOD COMPANY--Oakland's Leading Realtors

HOMES AND HOMESITES — SUBDIVISIONS — BUSINESS PROPERTY

Main Office, 1801 Franklin Street, Oakland

Telephone HOlliday 3700

National Credit Service Co.

(Licensed and Bonded)

Collections
Attachments
Credit Reports

No Collection
No Charge

Oakland Office:
371 17th St.
Phone
GL encourt 4781

San Francisco
Office:
995 Market St.
Phone
GA rfield 0999

Judicious Advertising

CREATES
A New Business

REVIVES
A Dull Business

ENLARGES
An Old Business

RESCUES
A Lost Business

PRESERVES
A Large Business

SECURES
Success in Any Business

SAVES
A Failing Business

ENABLES
You to Pay Your Taxes

()

Directory Advertising Brings Satisfactory Results

HOMES — INDUSTRIAL — COUNTRY — BUSINESS PROPERTIES

W. C. GLASSON COMPANY

REALTORS

815 East 14th Street SAN LEANDRO Tel. TR inidad 66

Domas Nich r1729 5th
Domascheditz Florestan (Johanna) musician h1020 Oxford B
Domay Henry oilmn Bkly St Dept r1936 Stuart B
Dombaugh Kath Mrs clk r2608 Woolsey B
Dombrink Henry (Louise) glass dlr 2008 Telegraph av h1919 34th av
" Henry jr clk r1919 34th av
" Marie B sten r1919 34th av
" Wm H clk r1919 34th av
DomBrowsky Barbara (wid Arth) h836 Mead av
Domecg Bernard cook r809 22d
Domelo Jos (Jane) farmer h McCartney rd Bay Farm Island A
Domenge Mathilde tchr Bkly Pub Sch r2218 Dana B
Domenichini Geo (Laura) h3857 Market
" Louis (Annie) h3857 Market
" Mary lndywkr r3857 Market
Domenici Richd M (Leanore) supt Cal Prune & Apricot Growers Assn h835 Hearst av B
Domenico Gino lab h515 Taylor A
Domero Ramon lab h5758 Peledeau
Domes Ada L Mrs br mgr MacMarr Stores h910 E 14th
" Ada R h1439 10th av
" Chas M slsmn Harry Bullard r1439 10th av
" Eva M r1439 10th av
" Grace L compt opr r1439 10th av
" Lillian W r1439 10th av
Domestic French Laundry (Victor Biraben) 1537 7th
" Laundry Co H D Morris mgr 440 25th and 1202 Franklin
Domich Thos car clnr r9419 Plymouth
Domick Anna Mrs r333 Lester av
Domines Jos (Annie) jwlr 2008 San Pablo av
Domingo Alfd (Antoinette) tailor r1187 5th
" Andw restrwkr r2040 Broadway
" Apartments 2936 Domingo av B
" Frank millwkr r2721 E 10th
" Jos bus boy r371 12th
" Jos lab r508 Haight A
" Rocco (Angelina) shoe repr h470 65th
Dominguez Abel (Mary) lab h1105 Wood
" Geo (Johanna) barber 9422 E 14th h2028 92d av
Dominguez Alfonso pipeftr h2818 San Pablo av B
" Alta (wid Richd) h1331 Weber A
" Chas (Anna) cook h1415 14th
" David P (Minnie) auto mech h1356 14th
" Jessie Mrs r771 5th
" Jos (Mary) firemn h979 63d
" Jose lab r U S Hotel B
" Piedad Mrs r1508 19th av
" Richd A mar eng r1331 Weber A
" Santos lab r1582 5th
Dominick Harvey L (Bessie L) slsmn Sears Roebuck & Co h438 Staten av
" John (Anna G) mach h2666 Ritchie
" Jos (Lucille) h819 35th
" McIntosh (Alida) pntr h1971 38th av
Dominikovich Thos (Annie) car clnr h9419 Plymouth
Dominion Jos J (Victoria) carp h2734 Milvia B
Domino Cath fctywkr r9701 C
" Carmello r9701 C
" Frances lndywkr r9701 C
" Jos driver r9701 C
" Josephine r9701 C
" Patrina r9701 C
" Peter (Angelina) lab h9701 C
Dominy Oria (Mattie) slsmn h6246 E 16th
Dominick Frank J (Christella J) eng h2127 Eagle av A
" Herman C h45 Garden rd Bay Farm Island A
" Majel J tchr Ala Pub Sch r45 Garden rd Bay Farm Island A
DOMOTO BROS INC. T K Domoto, Pres and Mgr. Nurserymen. Wholesale and Retail Camellias, Azelias Tree Peonies and Other Rare Plants. 7921 Krause (80th Av and Olive) Tel TR inidad 0060
" Frank T h5000 Melrose
" Henry M h7635 Krause
" T K pres Domoto Bros Inc h7921 Krause
" Toyo social wkr YWCA r7635 Krause
Dompe Frank (Jennie) lab h1043 63d
" Geo (Hannah) lab h1272 65th B
" Giovaninna lndywkr r1043 63d
" Jos (Anna) h1272 65th B
Domshick Julius gro 353 E 12th r1127 Linden
Domsier Alice tchr U of C r2510 Bancroft way B
Domwold S J rigger r3901 High
Don Albert Apartments 428 Perkins
" Chas M (Jean S) ch dep City Clerk Okld h4224 Broadway
" Frank (Ann) seamn h1634 69th av
DON LEE INC. Don M Lee Pres. Willard L Webber Mgr. Cadillac and LaSalle Motor Cars. 230 Bay Place. 24th and Harrison. Tel GLencourt 2100
DON
" Woo (Gloria) mgr Don Woo Herb Co l 12th
DON WOO HERB CO. Don Woo Mgr. Only Purest Herbs Used in the Treatment of Diseases. Consultation Free. Hours 9 to Sundays 9 to 12. 663 12th. Tel OAkl 4224
Dona Ezra r480 37th
Donabedian Leon (Esther) slsmn Stanley's l 59th
Donadini Frances r1402 12th
" Michl (Katie) cook h1402 12th
Donaghue Mary r1401 LeRoy av B
Donaghy Afton M clk r Jas T Donaghy
" Jas T (Mae A) carp h Leona nr Kuhnle
Donahue see also Donahue and Donohoe
" Lee stdt h2701 Durant av B
" Thos C (Rachel) tchr S H Kress & Co h2 Ashby av
Donahoo Edw (Lebradon) mason Okld St D h707 Brockhurst
" Emory A (Anna B) slsmn F T Wood Co h Central av A
" Percy S (Mary D) slsmn Stephenson-L decker & Co h417 Franklin
Donahue A E slsmn Geo R Borrmann r2 Crist A
" Anthony (Eliz) lab h3804 Marion av
" Chas F (Annie) h4425 Grove
" Chas L (Marget) vulc 6335 San Pablo av h8 53d
" Edw clk r532 7th
" Florence M r171 Santa Clara av
" Frank whsmn h2224 40th av
" Harriet Mrs r709 27th
DONAHUE, HYNES & HAMLIN (Wm H Donahue, W H L Hynes, O D Hamlin Jr), torneys-at-Law, 601-607 Bank of Italy Bl 1106 Broadway, Tel GLencourt 0544
" J Edw (Louise) osteo 2105 Center R501 h1420 Bonita av B
" J T r Hotel Claremont B
" John F (Doris) bkpr h1712 Cedar B
" John F slsmn Pac Coast Auto Assn h17 Walnut
" Kath musician r1420 Bonita av B
" Marie E r171 Santa Clara av
" Mary hairdrsr r3047 Stanton B
" Patk lab r1153 Brighton B
" Regina (wid F L) h171 Santa Clara av
" Thos E (Margt) clk h606 San Miguel av
" Wm porter r877 36th
DONAHUE WM H (Annie G) (Donahue, Hyn & Hamlin), Pres Oakland Title Insurar and Guaranty Company, h212 19th, LAkeside 7712
Donald see also Donnell
" Annie (wid E G) r1118 Central av A
" Chas S (Maybelle) clv eng Bd Fire Und writers h937 Lincoln av A
" Christina (wid Stewart) h1019 10th av
" Edmund T (Dorothy C) pntr h2914 Adeline
" Edw L auto mech r101 Merrywood av
" Flora K lndywkr r1019 10th av
" Geo A lndywkr r1019 10th av
" Geo W (Grace A) printer h8727 Hillcrest
" Geo W jr (Myrtle B) auto mech r8727 Hi crest av
" Grace lndywkr r1019 10th av
" Grace H sten L C Brickhouse r1521 Castro
" John H jr (Signe M) dentist 2490 Channi way B h1685 Arch
" Kenneth pilot Okld Airport r3833 High
" Wm (Viola) lab h3833 High
" Wm G (Minerva) phys 2490 Channing w R312 h2725 Elmwood av B
Donaldson see also Donelson
" Agnes (wid Robt) h1220 9th av
" Alex h470½ 24th
" Archie C (Minnie L) real est 1100 E 14 h1036 E 23d
" Bernice r6050 Claremont av
" Bert apt mgr 2063 Santa Clara av A
" Bud W r1224 9th av
" Cathryn r1518 Verdi A
" Chas B (Pearle T) slsmn h241 29th
" Chas W clk r536 53d
" Christian W sten r2811 Parker B
" Clarence E (Ellen) barber h1917 Fairview
" Claude A h9220 Peach
" Claude E (Mabel E) h1170 Oxford B
" Dean S clk r3225 Fair View av A
" Donald (Eliz) pntr h3221 Montana
" Donald C (Sophiana) pntr h1242 Kains av
" Dorothy stdt r1518 Verdi A
" Edgar (Lucille) mach h2724 75th av
" Edw C slsmn h1052 Monterey av B
" Elgin J r Geo Donaldson
" Eliz (wid Robt) h1712 Bay A
" Eliz (wid Benj) r1307 Ward B
" Eliz B (wid W W) r1170 Oxford B
" F A pilot Okld Airport r148 10th av
" Fay Rev (Adele) h1518 Verdi A
" Frank E shtmtlwkr h3539 Mangels av

CAPWELL SULLIVAN & FURTH
A COMPLETE DEPARTMENT STORE
Clay, 14th and 15th Streets · OAKLAND · Telephone HOlliday 3131

B. AND M. CHEMICAL COMPANY, LTD.
MANUFACTURERS OF
Lacquer Thinner
Lacquer Colors
Paint Remover
Lacquer Wash Thinner
Lacquer Remover
Paints and Varnishes
4244-46 East 12th Street, Oakland
Phone FRuitvale 8603
B&M PRODUCTS

ALDSON
ed C lab r3539 Mangels av
o E h Mountain blvd nr Edenvale pl
o T (Gertrude) (D & R Drug Co) (Woolsey Pharmacy) h2201 Derby B
ibert (Agnes) mach h3146 Cuthbert av
rris H (Mazie) slsmn h2739 Rawson
rry barber r1917 Fairview B
rry M lab r3140 Eastman av
izel S sten r9220 Peach
rbt E slsmn r2290 Telegraph av
s W clk r1712 Bay A
ssie L stdt h2530 Benvenue av B
hn (Jane) mach h1931 12th av
s h87 Vernon
bel A (wid M W) r3225 Fair View av A
argt W sten r2811 Parker B
arion A r1224 9th av
ary E r2417 68th av
aurine M stdt r1170 Oxford B
ul clk Berkeley Inn r2501 Haste B
ter M (Margt) drftsmn h2811 Parker B
amona stdt r1735 LeRoy av B
aymond B (M Gertrude) clk h636 58th
bt (Mary A) marine supt Moore D D Co h453 63d
bt A (Louise) clk h2715 68th av
bt B clk r1220 9th av
bt K r1712 Bay A
by lab r470½ 24th
lth E sten r1170 Oxford B
anley T slsmn r3140 Eastman av
uart C (Gladys M) clk h1513 Milvia B
lvia pilot Okld Airport r1368 86th
eresa L (wid R A) r37 Lincoln av Pied
ios (Annie F) h3140 Eastman av
alter clk r5857 Birch ct
alter A (Alice E) slsmn Met Life Ins Co h6050 Claremont av
alter A jr clk r6050 Claremont av
m (Mabel A) ship caulker h1224 9th av
all E Dinsmore (Winifred C) electn h819 Aileen B
and Geo W slsmn West Waxed Paper Co r1118 Central av A
ant Edith mlnr r1103 Pacific av A
na (wid Wm) h1103 Pacific av A
ank S (Minnie E) hdw 2533 Telegraph av h3648 Grand av
oyd h1837 Spruce B
oyd S r3648 Grand av
orman F stdt r3648 Grand av
ay chauf r1609 Parker B
as Thos (Donas & Voutis) r1556 Broadway
Voutis (Thos Donas, T A Voutis) restr r1752 Broadway
at Fae techn U of C r1799 Euclid av B
ata Louis lab h919 Hearst av B
atelli Valia fctywkr r763 6th
ath Henry J (Mildred) (Downs & Donath) h4902 Webster
ati Marco r3601 Telegraph av
atis Julius uphol r535 Hobart
ato Carl (Grace) shoerepr 9932 E 14th h9934 do
ank (Rose) shoerepr 1134 7th h533 Linden
s (Viola) chauf h2026 6th B
buis R clk h533 Linden
oe J slsmn Okld Lndy Co r2026 6th B
aughey John H (Jennie E) chauf h1409 Darlton B
m J (Hannah) chauf h2450 25th av
brasky Stanley H (Crystal) clk h3924 Archmont pl
caster Arth G (Gertrude) chauf r2 Hillcrest ct B
de Charlotte r2521 Lincoln av A
dero Albt S (Olga) h5912 Genoa
urelio G (Noelie) h852 59th
has (Norma T) h5930 Genoa
velyn M tel opr r342 45th
awrence (Margt) ship caulker h6127 Iris
arie drsmkr r5930 Genoa
aml (Adeline) lab h342 45th
aml Z (Eliz R) carp h2426 12th av
byl C clk r8127 Iris
olet lndywkr r5930 Genoa
do M tchr UofC r60 Tamalpais rd B
arst (wid Peter) h1855 Franklin B
e Ray L (Juanita) h5953 Buena Vista av
egan see also Dunnigan
nnie C sten r5957 Chabot rd B
dw (Eliz) auto mech h978 12th
ug H slsmn h628 E 15th
as F (Margt) baker h609 56th
ohn (Annie) firemn OFD h5957 Chabot rd
hos lab r825 22d
elson Richd N (Irene N) clk h1811 Capistrano av B
ey Richd P (Nellie) h1351 E 25th
arah L r2411 Ward B
he A H phonographs 831 Webster
ong clo clnr 303 7th
eo pilot Okld Airport r218 8th

Donham Eliz M sten Natl Surety Co
" Jos (Eliz) h2930 Florida
Donihue Leon M v-pres Calif Hydro-Oil Burner r2841 Kingsland av
Donini Peter (Rose) driver h737 28th
Donitto Frank lab r963 57th
Donkin Grace nurse r2213 Blake B
" Harry H (Eliz) gdnr h2215 Blake B
" Lydia A (wid T H) h2213 Blake B
Donlan John pntr r1166 58th av
" Jos (Josephine) shipftr h2326 Church
Donlevy see also Dunleavy
" Florence E bkpr r1623 21st av
" Fred I chemist r1623 21st av
" Harry A r1623 21st av
" John W (Marie) dentist 610 16th h1623 21st av
" Thos A (Emma L) gro 2045 Foothill blvd h1623 21st av
Donley Belle M Mrs slswn h1438 Madison
" Hattie E nurse r1902 Fruitvale av
" Mary E nurse 576 Merrimac
Donlin lab r1909 7th B
" M & Son (Michl and Thos) real est 1624 27th av
" Michl (Sarah N) (M Donlin & Son) h1626 27th av
" Thos S teller Bank of Italy and (M Donlin & Son) r1626 27th av
" Timothy slsmn Forman Motor Co h144 Grand av
Donlon Belinda (wid W J) h629 54th
" Eug F r629 54th
" Kath V h1815 69th av
" Lawrence lab r532 7th
" Wm J clk r629 54th
Donna G (Ernestina) gdnr h729 Adams Albany
Donnachie Robt (Agnes) car mech h7200 Weld
Donnde Charlotte h2531 Lincoln av A
Donnell see also Donald
" Andw I (May) slsmn h2414 Dowling pl B
" Brice E (Violet) h336 Portland av
" Geo C (Marie S) emp PT&TCo h2849 Abbey
" Harry D (Jeannette B) h5361 Golden Gate av
" Jas millwkr r595 17th
" Jeannette r114 Manor dr Pied
" Madison S (Clara S) mach r1626 Dwight way B
" Maryanna sten r5361 Golden Gate av
" Robt W rYMCA
Donnellan Ella G clk Okld Title Ins & Guar Co r2907 West
" Kath Mrs h2701 Durant av B
" Marion stdt r2701 Durant av B
Donnelly see also Donley
" Adeline r2705 Walker B
" Alice r861 37th
" Annie (wid Mitchell) r2649 San Pablo av B
" Anthony E (Lulu) h735 21st
" Aug clk r1426 11th av
" Bert J (Ida) mech Okld Meat & Pkg Co h1173 64th
" Carrie D r2735 Stuart B
" Chas S miner r1311 8th
" Clementine M clk r1210 Lincoln av A
" Dorothy r2705 Walker B
" Edith Mrs r1400 Milvia B
" Edw (Bridget) h1001 Aileen
" Edw A bldg servmn PT&TCo r848 34th
" Eliz (wid Wm) h1429 Alcatraz av B
" Florence L sten r223d Linda av Pied
" Francis J Rev asst pastor St Columbia Church r6401 San Pablo av
" Geo lab r2635 Fulton B
" Geo J (Hannah A) h1823 Oakland av Pied
" Geo W (Jeannette) chauf h2649 San Pablo av B
" Gordon J (Mercedes) inspr GWPCo h2000 Montana
" J Bernard clk r1819 Oakland av Pied
" Jas (Agnes W) lab h1646 8th av
" Jas (Bertha M) slsmn h1420 3d av
" Jas solr r622 Franklin
" Jas H (Alice) slsmn h281 Mather
" Jas W confy 8416 E 14th
" Jane (wid Richd) h2257 106th av
" Jean Mrs h223d Linda av Pied
" John r1646 18th av
" John A r2301 Fulton B
" John C (Carrie) h1729 Seminary av
" John C miner h1311 8th
" John J (Clara) restr 2931 High h4212 Masterson
" Jos B (Ida B) slsmn h1819 Oakland av Pied
" Jos P (Minnie P) mach h2620 67th av
" Jos V (George) h848 34th
" Julia M h381 63d
" Laura (wid I M) r1544 Virginia B
" Laura L r2238 Ellsworth B
" Leslie (Marie) h9329 Olive
" Lester K (Sarah) slsmn h2257 106th av
" Lida r1311 8th
" Loretta F h219 Highland av Pied
" Mae (wid Kent) h1544 Virginia B
" Marjorie M drsmkr r1311 8th

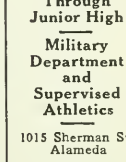
GLEN TAYLOR SCHOOL
for
Girls and Boys
Pre-Primary Through Junior High
Military Department and Supervised Athletics
1015 Sherman St., Alameda
Tel. AL ameda 0100
See Page 174

Day Sessions "Create an Earning Capacity" Evening Sessi

HEALD COLLEGE

Stenographic, Secretarial, Commercial, Administration

Established 1863 Oakland, California Phone HI ghgate 0

D. E. French

—

Real Estate

Insurance

—

Loans

—

Financial Center Bldg. 405 14th St.

Tel. GL encourt 6541

Judicious Advertising

CREATES
A New Business

REVIVES
A Dull Business

ENLARGES
An Old Business

RESCUES
A Lost Business

PRESERVES
A Large Business

SECURES
Success in Any Business

SAVES
A Failing Business

ENABLES
You to Pay Your Taxes

()

Directory Advertising Brings Satisfactory Results

DONNELLY
" Mollie h2635 Fulton B
" Myrtle R Mrs telg opr r1365 104th av
" Patk lndywkr r933 38th
" Philip H (Kath) pistr contr h3957 Oakmore rd
" Rene (Georgie) lab r4930 Desmond
" Robb (Minnie) clk h2418 Sacto B
" Roy (Carrie) lab r973 35th
" Theresa (wid Michl) r1425 Alcatraz av B
" Thersa M Mrs h298 Euclid av
" Thos F (Mary) sta eng h4930 Desmond
" Thos F (Josephine) clk r1426 11th av
" Thos P (Mary) eng h1005 Alleen
" Thos R (Mary) eng r4930 Desmond
" Walter L (Dora) crane opr h1139 Centini av
" Wm C (Clementine M) cigars 2170 Encinal av A h1210 Lincoln av A
" Wm L (Adeline) mach h2705 Walker B
Donnels Albt T h916 Union A
Donnenwirth Albt J (Rosalind C) h49 Maitland dr Bay Farm Island A
Donner Beatrice slswn r3787 Lakeshore av
" Betty slswn r570 Grand av
" Celia Mrs (Renod's) h3787 Lakshore av
" Chas clk r3033 Florida
" Chas A h3835 Whittle av
" Elias (Sarah) (Sher's Inc) (The Wonder) h831 Lerida av
" Ethel maid 25 Hillcrest rd B
" Michl jr (Rose) clk h1021 Warfield av
" Rose (wid Jacob) clk h570 Grand av
" Tillie r570 Grand av
Donogh A Ormsby jr r252 Cambridge B
" Andrw O slsmn Mrs M E Donogh r2276 Shattuck av
" Apartments 2276 Shattuck av B
" Marion E Mrs real est 2033 Bancroft way B h2276 Shattuck av B
" Standish W clk h2363 LeConte av B
" T Jackson slsmn Mrs M E Donogh r2276 shattuck av B
Donoghue see also Donohoe and Donohue
" Arth water tndr h1467 Seminary av
" Russell h715 40th
Donohoe Cath sten r3861 Grove
" Chas L (Nelie G) h426 Lee
" F A Mrs r3030 Telegraph av
" John (Annie) pntr h663 24th
" John P clk r347 41st
" Mary E sten r347 41st
" Mary J Mrs h347 41st
Donohue see also Donahue
" Anna Mrs r1903 Castro
" Bernard G (Cath R) slsmn h1403 Sacto B
" Bertha L h3921 Rhoda av
" C A r587 15th
" Dorothy r2605 Durant av B
" Edw L displaymn MW&Co r3925 Rhoda av
" Frank J (Mary A) h1503 Virginia B
" Gertrude r1926 Market
" Harry F (Mary M) h1935 Virginia B
" Hermine (wid Dan) h1926 Market
" J C lab h1005 80th av
" Jesse S (Sadie) h1809 Chestnut B
" John clk r1414 Grove B
" John W (Ella) wtchmn h7715 Beck
" Jos P (Idella O) (Okld Billiard Parlor & Supp Co) r10 Greenbank Pled
" Louise R (wid Martin) h1414 Grove
" Mary E hair drsr r6097 Claremont av
" Saml J (Josie E) clk h340 Lenox av
" Victor lab r4280 Bway
" Wm S fishermn h4224 Sinnett av
Donovan see also O'Donovan
" Alice r522 North
" Annette clk Okld Pub Health Center r1105 Park A
" Arth formn Cal Steel Co r2820 8th B
" Arth S (Virginia) slsmn h4516 Melrose av
" Aug J (Angela) clk h2751 Prince B
" Augustin (Genevieve) lawyer 1212 Bway R1101 h770 Rosemont rd
" Bessie Mrs lndywkr r4135 Grove
" Cath r833 15th
" Chas J pntr h1081 47th
" Clara L clk attendance and child welfare Pub Schs r2000 48th av
" Cornelius (Mary G) h2816 8th B
" Cornelius H (Erminie B) h564 North
" Danl towermn h1316 Grove A
" Danl J (Annie) seamn h1205 Peach A
" Edgar clk r1081 47th
" Edw G L (Mabel A) carrier Okld PO h8688 Estates dr
" Eliz A Mrs h682 27th
" Emma K Mrs r2538 Virginia B
" Eug clk r856 30th
" Eva smstrs h1235 1st av
" Francis r2751 Prince B
" Frank r423 60th
" Geo r2751 Prince B
" Harry W (Ida) plmbr 5904 San Pablo av h1020 Alleen
" Helen sten r2425 94th av

DONOVAN
" Helen E clk r4809 Brookdale av
" Henry r2751 Prince B
" Henry C h505 Alcatraz av
" Jas (Kath) mach h2020 Clement av A
" Jas J (Kath) h522 North
" Jas J jr slmn r522 North
" Jas W (Dora) capt OFD h1233 1st av
" Jerome K (Eliz A) h2467 Coolidge av
" Jerry C r1623 Linden
" John A (Ellen) ironwkr h2820 8th B
" John J (May) archt 1916 Bway R321 h Clarendon Crescent
" John J (Theresa) clk Okld PO h2477 94th
" John J (Rose) depy sealer h2814 8th av
" John J (Eliz) slsmn h4809 Brookdale av
" Josephine r1235 1st av
" Lawrence C slsmn r1233 1st av
" Lawrence W (Annette) gas sta 1649 Grov h1105 Park A
" Leon T (Lillian N) carp h2000 48th av
" Louis restr 408 7th
" Marget maid 44 Farragut av Pled
" Margt tchr Pub Sch r2751 Prince B
" Margt C (wid J J) h327 63d
" Martin E (Kate) h714 33d
" Mary (wid Danl) h725 12th
" Nellie r1316 Grove A
" Patk L (Kath A) h583 44th
" Regina L clk Pub Schs r2000 48th av
" Richd slsmn Capwell Sullivan & Furth 13th
" Rita clk r1233 1st av
" Robt A (Myriel) h61 Fairmount av
" Thos soda dispnsr r686 Sycamore
" Wm r1233 1st av
" Wm J (Julia A) gro 425 Alcatraz av
" Wm M pntr r1235 1st av
" Winifred r1235 1st av
Dons Mads P (Marie) mgr Hawthorne h396 Hawthorne av
Donshick Julius (Sophie) h1127 Linden
Donuteria C E Angius mgr 1517 Franklin
Donwold Shoning J (Josephine V) eng h High
Doobnitsky Paulj an h1009 Linden
Doody see also Duddy
" Arth H firemn O F D h438 42d
" Clara (wid Morris) r936 3d
" Danl W r3123 Coolidge av
" Henry J firemn O F D h1421 Market
" Lawrence J serv sta opr r936 3d
" Miles T (Jean E) office mgr Bay Cities Sta h3220 Park blvd
" Thos stdt r2428 College av B
Dooher Jas linemn r827 30th
Doolan see also Dolan and Doolin
" Albt J (Lillian E) waiter h387 35th
" Florence L Mrs h4246 Terrace
" Geo L police O P D h4250 Terrace
Dooley Bernard J (Kathleen) lieut O F D h Excelsior
" Elbert E (Olive) brick contr 4122 Reddin
" Florence E (wid E T) r2310 Prince B
" Forrest L (Nellie J) car mech h2138 Alame av A
" Fred T (Margt) carp h3936 Vale av
" Gertrude sten r1173 19th
" Helen B tchr Pub Sch r1451 48th av
" Jos E slsmn r1173 19th
" Margt Mrs h2122 9th B
" Martin mldr r2122 9th B
" Mary (wid P R) h1173 19th
" Patricia tel opr r2624 Foothill blvd
" Patk J (Mary A) guard h2624 Foothill blv
" Thos J lab r1821 9th A
" Thos P (Agnes) eng h1522 33d av
" Wm P (Carrie S) collr 482 Broodmoor b San Leandro
Doolin Bernard M pilot Okld Airport r487 M ritt
" Eben E (Dora K) reprmn PT&TCo h3765 3 av
" Mary J (wid Michl) r328 62d
" Mildred (wid G W) r1757 26th av
" Thos J lab r1120 Campbell
Doolins Jas A (Josephine) plpefttr h1114 Ca ton B
" John h2306 Fruitvale av
" Raleigh C clk r2812 Sunset av
Doolittle Chas M (Margt M) h1676 Euclid av
" Chester H (Mary) carp h3468 Midvale av
" Chester r5312 Market
" Clara A (wid J S) h5312 Market
" Clyde C (Hulda) clk Bkly Corporation h2233½ McKinley B
" Earl H (Eloise) clk h1809 Nason A
" Gladys library asst U of C r2412 Durant av
" Guy M (Mildred M) dept mgr Pac Manifi Book Co h2700 8th av
" Horace E (Margt) slsmn h5853 Birch ct
" John E prntr r5312 Market
" Nelson R (Louise) h5944 Claremont av
" Ralph C (Sadie) h725 Grosvenor pl
" Theodoria clk r5944 Claremont av

THE OAKLAND-CALIFORNIA TOWEL CO.

Telephone LA keside 2711

Rents Towel Service—White Coats—Aprons—Napkins—Linen

RENT! WHY BUY?

Maxwell HARDWARE CO.

13th, 14th and Washington Sts. Telephone GL encourt 1860

General and Builders' Hardware

Tools, Crockery, Glassware, Silverware, Kitchen Utensils, Cutlery, Stoves and Ranges, Paints and Varnishes, Electrical Appliances, Washing Machines, Vacuum Cleaners, Electric Lighting Fixtures, Radios, Fireplace Furniture, Floor and Table Lamps, Golf, Athletic and Sport Goods: Camp Equipment, Luggage and Leather Goods.

POLK'S BANKERS' Encyclopedia

CONTAINS A FULL AND COMPLETE LIST OF

Banks
Bankers
Trust
Companies
Savings
Banks
in the
United States
and
Canada

ALSO OTHER VALUABLE DATA CONCERNING BANKS

Price $15

Polk's Bankers Encyclopedia Co.

Publishers

431 Howard Street
Detroit

524 Broadway
New York

LITTLE
ios F (Lottie B) blr repr h2414 19th av
lpha Mrs r1912 Rose B
kn Grace Mrs forldy Colonial Cafeteria h307 21st
nnan Jos (Penna) slsmn h2314 Damuth
nnan John F (Lyle) barber h1539 Market
ney Earlene Mrs smstrs r684 24th
ordon riveter r816 40th
obt lab r928 39th
-Tee Corp L J Wyville mgr infants' trainers 615 23d av
elo John (Edith G) displaymn Owl Drug Co 1284 58th av
h Chas W prsmn r5350 Estates dr
obt B h5350 Estates dr
ckins Clyde G (Stella I) cond h2525 Ritchie
xtus Jos lab r1123 92d av
ller Ralph h4633 39th av
dolph baker h4633 39th av
nman Fred slsmn Modern Sales & Serv Co r2714 Grove
hanna (wid Henry) h2714 Grove
ola Mrs h860 57th
op Eug H (Elsie) tchr Pub Sch h1439 Barrows rd
pler Robt M (Ollve A) slsmn h1809 Yale dr A
son Jas D serv sta opr r2712 Bartlett
is H (Rose) drill expert h2712 Bartlett
ne tchr r2712 Bartlett
ils E Albt (Sara P) h882 Cleveland av
an Alfd (Myra) restr 5329 Fairfax av h3932 Brookdale av
lice M stdt r581 59th
len stdt r5957 Chabot crest
ma clk r650 59th
ane r1028 14th
rth E r5957 Chabot crest
ernard r1028 14th
ath A wid Frank) drsmkr r1217 St Charles A
nas (Marie) bkpr Central Natl Bk h3608 Penniman av
has E (Hattie T) h727 Santa Clara av A
dw A (Lillian V) h235 Montecito av
dw T (Rose) musician r3041 23d av
iz (wid Felix) r704 Ensenada av B
verett h6436 Benvenue av
rank T (Amy) h650 59th
eo R (Mabel G) police Ala P D h839 Taylor av A
is H (Gertrude) h581 59th
ohn J r1028 14th
ath B Mrs h862 25th
arst C lndywkr r662 25th
arguerite M r535 41st
arie Mrs claims dept Fred A Spear & Co r3608 Penniman av
arjorie stdt r2311 Le Conte av B
ary F (wid Jas) r377 63d
ary G r1028 14th
ason A (Vera V) h460 Forest
ildred M Mrs h5957 Chabot crest
yra smstrs r3932 Brookdale av
ra C (Guida) mstr mariner h1915 Stuart B
atk h1536 10th av
atk J (Mary A) h1028 14th
E (Clara) ptrnmkr h6436 Benvenue av
obt r5023 Congress av
osina lndywkr r662 25th
heresa G lndywkr r662 25th
ernon H (Jean B) police OPD h320 51st
ando Albino (Anna) fruits Tenth St Mkt h1616 13th
melia Mrs h1387 13th
cey Apartments 1026 12th
auline Mrs maid 1546 29th av
e see also Dorr and Doerr
lbt F (Rose) brewer h1842 Fruitvale av
lice A r2447 Russell B
nne bkpr Calif Teachers Assn r3019 Filbert
arry E h2447 Russell B
ohn r3019 Filbert
os (Jennie) meats 403 49th h3019 Filbert
ay (Lorraine) slsmn Natl Lamp Wks h472 Newton av
ose stdt r2542 Durant av B
Walter H assoc chemist U of C r2447 Russell B
emus John A (Amy) rep Gantner & Mattern Co h1228 Russell B
en see also Doran
laire C (Mildred) clk Bkly PO h747 Peralta av B
enberg Adolph h2846 McGee av B
enwedt Henry F (Edith) fndrymn h1820 89th av
enzo Angelina fctywkr r1149 Portland av A
ennie Mrs h528d Grove
ateo (Anna) driver h629 Jackson
Des Frank clk r1342 51st av
Diety Jessie h2616 Haste B
Dey Grace L sten r2314 Derby B
enry J clk r2314 Derby B
ary A Mrs h2314 Derby B

DOREY
" Wm J (Reta) clk h1416 Prince B
Dorffel Ethel nurse 2316 E 27th
" Geo (Otilda) h2316 E 27th
" Walter G (Mary M) firemn OFD h558 Mira Vista av
" Wm E chf eng East Bay Municipal Utility Dist r2316 E 27th
Dorfman B D tchr U of C r Hotel Dana B
" Cap Co (John Dorfman, Arth and Albt Hyman) 1020 Broadway R35
" Esther clk r1011 Linden
" Helen clk r1011 Linden
" John (Mollie) (Dorfman Cap Co) h1056 10th
" Jos cap mkr r1013 Linden
" Jos slsmn D W Colman r889 Walker av
" Leah Mrs h1011 Linden
" Morris (Bella) tailor h764 Buena Vista av A
Dorgan John A (Florence) marine eng h3021 Maxwell av
" Mary maid r2400 Haste av B
" Timothy F soft drinks 828 Bway h764 Walker av
Dorge Ralph (Magda) driftsmn h3523 Meadow
Dorian A F Mrs dept forwn Okld China Studio r San Francisco
Dordio Michl lab h1417 4th B
Dorinson Abr H transp dept Post-Enquirer
Doris Frank h1342 51st av
" Frank C (Opal) bakery 3768 Allendale av h2835 Short
" Gaston G clk r2421 73d av
" L H h1650 36th av
" Mae Apartments 722 Alcatraz av
" Rene E corr MW&Co r2421 73d av
" Victor (Julia) sausage mkr h2421 73d av
Dorithy Leo (Sophie) eng h2945 Florida
Dority Jos D lab r725 Myrtle
" Loretta Mrs h1428 Stannage av B
Dorius Milton F h2501 Ivy dr
Dorland Arth G (Beatrice) teller Bank of Italy h560 Glenview av
" Chas (Sarah) electn h2840 Adams A
Dorlite Geo L tmpkr Okld Meat & Pkg Co r33 Pacific av Pied
Dorman Alfd (Ida) carp h7202 Rudsdale
" Fred (Lottie) sta eng h5127 Lawton av
DORMAN PAUL E (Wineta E), Asst V-Pres and Asst Trust Officer Bank of Italy Natl Tr & Savings Assn, h412 El Cerrito av Pied, Tel PIedmont 7710
" Theo mgr Baldwin Hotel
" Wm (Hilda V) lab h7006 Outlook av
Dormedont Frank M tailor Harry Miller
" Hilma R clk h1131 Broadway A
" Mathilda (wid Frank) h1131 Broadway A
Dormenburg Arnold (Julia) h3038 San Pablo av B
Dormer Wm r1534 E 33d
Dorn Blanche h415 Perkins
" Eliz G librn Ala High Sch h1379 Versailles av A
" Eliz L (wid Aug) h1409 4th B
" John C (Lillian J) tool mkr h6224 Hillmont av
" Lloyd millhd r1409 4th B
" Lola r928 Center
" Nellie C Mrs h6044e Monroe av
" Sadie P (wid A W) h1644 Auseon av
" Wm F (Icilda) lab h2236 38th av
Dorman David (Nellie) sta eng h1605 72d av
d'Ormano Dominique (Caro) h8 Sotelo av Pied
Dornback Geo W (Annie) clk h5619 Dover
" Ruth r5619 Dover
Dornby Herman M (Margt) waiter h1318 95th av
Dorneiden Annie r3601 Telegraph av
Dornenburg Wm A (Hilda) h838 60th
Dorner Arth E (Perle E) cook h537 31st
" Geo gdnr r2329 Bancroft way B
" Otto H (Marth) mgr Sierra Apts h1502 Alice
Dornholt Henry (Mabel) h1346 E 24th
Dornin Geo W r2011 Oakland av Pied
" John C (Stella L) h10 Encina pl B
" Margt R (wid Robinson) curator U of C h2634 Le Conte av B
" May library asst U of C r2819 Telegraph av B
Dornsife Caroline M (wid D H) clk h877 Neilson B
" Chas (Alice) baker h930 Pardee B
" Stuart F slsmn r877 Neilson B
Dorotheo Dix Tent No 6 The Maccabees 200 Grand av
Dorothy Shoppe (Ettalyn Douglass, Dorothy Edgar) ladies clo 2961 College av B
Dorr see also Doerr and Dore
" Chas M (Eliz E) h2021 Parker B
" Fredk W (Jessie C) lawyer h1205 St Charles A
" Mary N r1105 Amador av B
" Roy K (Helen T) h1105 Amador av B
Dorrance Mina clk r693 32d
" Ralph L (Agnes) carp h1318 Carlton B
Dorrell Jas E (Mary) pipefitr h1204 Regent A

FONG WAN
Herb Specialist

Neither too old nor too young

Fifteen Successful Years in Oakland

HOURS:
9 A. M. TO 7 P. M. DAILY
SUNDAYS 9 TO 12
Consultation Free

576 Tenth St.
OAkland 3767

Judicious Advertising

CREATES
A New Business

REVIVES
A Dull Business

ENLARGES
An Old Business

RESCUES
A Lost Business

PRESERVES
A Large Business

SECURES
Success in Any Business

SAVES
A Failing Business

ENABLES
You to Pay Your Taxes

()

Directory Advertising Brings Satisfactory Results

Protect Your Income - With a Non-Cancellable Policy
The Pacific Mutual Life Insurance Company
1220-27 Central Bank Bldg., Oakland Phones: GLencourt 7676 and 76

Dorrett Barney C (Vera) h1232 Peralta av B
" Ernest L (Olive W) watchmkr 1823 Solano av B h1100 Keith av B
Dorrington Harry (Lillian) pntr h2715 10th B
" John W (Vera) slsmn M Frank & Son h1830 Addison B
Dorris Emma r772 Moorpark
" Geo L (Christine) eng h2025 36th av
Dorritt Chas E (Julia E) slsmn h605 Aileen
Dorroh W Wilson (Helen M) clk r1532 Walnut B
Dorsa Basil (May) printer h5729 Shattuck
" Jos R (Ethel) meats 4568 and 7227 E 14th 3222 Grove and 2072 San Pablo av B h3049 Arkansas
Dorsay Raoul r4139 Shafter av
Dorsaz Fred H (Sarah A) h474 Perkins
" Fred H jr civ eng r474 Perkins
Dorsch Chas C (Louise) real est 421 19th h530 Valle Vista av
" Emil F (Eliz) seamn h2336 Browning B
" Jos brklyr r3781 Manila av
Dorsey Alvin (Ruth) lab h812 Adeline
" Annie (wid W F) h2812 Grant B
" Anna B r1477 Alice
" Clarence G (Susan) chemist h3107 E 19th
" Dennis C h1025 Myrtle
" Donna Mrs clk h1501 Brush
" Edw C (Edith S) musician h3884 Brighton av
" H mgr Am Radio Stores
" Jas E (Mary) h319 El Cerrito av Pied
" Jerome W (Genevieve) h2706 Mabel B
" Margt clk r543 Santa Clara av A
" Robt C (Bertha) waiter h1630 11th
" Stella Mrs r5245 Underwood av
" Susan E Mrs bkpr Leschinsky & Pederson r3107 E 19th
" Theo C (Annette B) mining eng h2241 Rose B
" Wm R clk r4139 Shafter av
Dorst Kurt concrete wkr r175 14th
Dort Augusta M Mrs apt mgr 2416 8th av
" Clark L (Agusta M) pharm Federal Drug Co h2416 8th av
" Marie Mrs clk r519 Wesley av
Dortch Arth E (Hattie) jan h2812 Dohr B
Dorton Denzil (Lily M) marine eng h241 29th
" Lily M asst H S Kergan r241 29th
Dorty Sarah E slswn r3049 Fulton
Dorwaldt Clara sten Am Trust Co r2513 Central av A
" Walter (Blossom) clk h1450 Fernside blvd A
Dorward David (Bertha) h5900 Ivanhoe rd
" David C (Helen) slsmn h1044 Claredon crescent
" Dorothy W sten r1301 Santa Clara av A
" Elsie N (wid Kenneth) h4106 Emerald
" Fred N musician r5900 Ivanhoe rd
" John G (Lena C) eng h467 Central av A
" Marie F (wid J E) h1301 Santa Clara av A
" Max F clk h2535 Ellsworth B
" Mildred sten r5900 Ivanhoe
Dorwin Clifford airplane mech r84 Monte Cresta av
" Frank (Kathleen) mstr mariner h84 Monte Cresta av
" Wm D (Polito & Dorwin) r84 Monte Cresta av
Dorsal F lab r2707 90th
Dosch Earl F tchr U of C r2410 Dana B
" Marian stdt r2520 Durant av B
Doscher see also Dozier
" Eliz B r3115 E 27th
Doser Trent (Genevieve) h2852 61st av
Doskolas Nick lab h3811 E 10th
Doss Chas A (Eula M) h2028 E 15th
" Elza A (Hattie) h6441 Brann
" Frank baker r2327 81st av
" Fred G (Anna) clk clk h2327 81st av
" Vernon R (Leona) chauf r646 E 17th
" Wm (Pearl) locksmith h1321 Caroline A
Dossa Basil prsmn r5729 Shattuck av
" Carl (Jennie) lab h869 46th
" Dominic prsmn r871 47th
" Ernest driver r871 47th
" Helen sten r871 47th
" Louis prsmn r871 47th
Dossel Leo R (Gladys J) pilot Okld Airport h2539 68th av
Dossett Gillis V (Anna M) mach h792 65th
Dossi Annie (wid Felix) r1314 E 26th
" Elsie A clk r1314 E 26th
" Floyd F clk r1314 E 26th
Dost Chas r1018 Jefferson
Dosteel Oscar barber 2937 Shattuck av B
Doster Wallace E (Florence E) typewriters 1440 Franklin h1523 Woodrow dr
Dostie Raymond J (Lula M) slsmn R D Johnson h618 Moraga rd Pied
Doswald Grace V (wid John) h1629 35th av
" Herman (Caroline) slsmn Langendorf Baking Co h2818 Octavia
Dotson Claude (Jeanette) cond h927 34th
" Ethel E r927 34th
" John H (Mary) carp h9709 Plymouth

DOTSON
" Jos h2434 Grove
" Louise L Mrs caterer h3034 Dohr B
" Vernon M (Ann) lab h2029 Hearst av
" Wm H jr cook r3034 Dohr B
Dotta Antainette (wid Louis) r1206 30th
" Augustina Mrs h543 47th
Dottarsr John R (Grace) h1729 94th av
Dotters Jas W (Faith R) h1411 36th av
" Lester W (Ruth H) carp h450 66th
" Selby A (Alice M) driver h3724 Nevil
Dotts Grace B tchr r2256 Summer B
Doty Abr R cementwkr r2487 26th av
" Brenda M Mrs r3 Nace Pied
" Ed & Son (Edwin Doty) cement contr Hobart R315
" Edwin (Eliz W) (Ed Doty & Son) h2487 av
" Elba E cash F W Woolworth Co r444 I
" Emerson P (Annie G) mtrmn h31 Yose av
" Erwin (Marjorie M) h3882 Howe
" Frank D (Louise D) driller h2118 Buena av A
" Frank E (Louise) lab h2222 Curtis B
" Frank L lab h4621 Park blvd
" Fred E h444 Lee
" Henry (Ruth) auto mech h2066 High
" J Art r444 Lee
" John J (Ola A) h1560 Alice
" Mary (wid A H) r2345 Bartlett
" Mildred E r820 52d
" Ola Mrs (Women's Food Shop) r1560
" Oscar M (Beulah) eng h3337 Octavia
" Phoebe M (wid F D) h68 7th
" Royal A (Adeline A) auto mech h1054 Vie av
" Tillie F (wid Benj R) h3671 Madrone av
" Wm G mach r3337 Octavia
" Wm H (Jane S) confy 5317 Grove h820
" Wm H mgr Oxyozone Mach Mfg Co h532
Doub T V h145 Lakeside dr
" Virginia r2815 College av B
" Wm stdt r2815 College av B
" Wm C (Jean) publr h2815 College av B
Double Grace E stdt r2500 Durant av B
Doubleday John W (Mary A) acct h102 side av Pied
Doubly Jean h516 Apgar
Doubt Dorothea G Miss tchr U of C r2521 Ch ning way B
Doud see also Dowd
" Margt Mrs restr 5763 Grove
Doudna Ethel teller Fidelity Mtg Sec Co r Bancroft way B
" Grace M sten h2214 Bancroft way B
Dougan Kathleen photog 1829 Spruce B
Dougrey Cath (wid John) h2231 Grant B
" Edw M r2646 Dana B
" Jennie H Mrs h2646 Dana B
" John W plstr r2231 Grant B
" Kath sten Central Natl Bk r370 Grand av
" Ralph r2231 Grant B
" Zita M r2646 Dana B
Dougherty see also Daugherty and Doherty
" Abbie (wid Geo) slswn r887 56th
" Albt H (Theresa L) clk r1545 3d av
" Alice H tchr Pub Sch h4508 Pleasant Va ct
" Amos H (Sadie) h3018 73d av
" Anna B waiter r984 10th
" Chas (Unira) h2815 Fulton B
" Chas jan h3306 Randolph av
" Chas E (Marie) br mgr Freeman & C Roach & Kenney h1901 Fruitvale av
" Chas F (Ruth) pntr h3334 Wilson av
" Clarence E (Ruth D) printer h941 Page B
" Edw (Marie) lino opr h1435 1st av
" Eliz h618 36th
" Elsie Mrs r3934 Elston av
" Geo H (Dorma) marine eng h3143 Lewis av B
" Geo R atty Legal Aid Soc r3143 Lewiston B
" Hugh W (Irene J) firemn h1320 E 25th
" J E slsmn h1715 High
" Jas wtchmn r2762 67th av
" Johanna Mrs r1831 104th av
" John A (Cath L) phys h211 Hanover av
" Jos F (Georgia) h2314 McGee av B
" K (Beatrice) chauf h3910 Market
" Lela h834 16th
" Lenore F Mrs clk r2815 Fulton B
" Lucile A stdt r3143 Lewiston av B
" Marion E cash W H Ford h3930 Clark
" Mary Mrs h3118 35th av
" Michl B lab r5838 San Pablo av
" Neal h5636 Shafter av
" Roger (Rose) h3026 Suter
" Verne W (Ivy I) chauf h2436 9th B
" Wilbur porter r3930 Clark
" Wm F (Rachel) stonectr h2840 Chestnut
" Wm H (Ella B) carp h442 50th
" Wm H (Theresa M) confr 2077 Bway hl 3d av

For Safe, Experienced
OPTICAL SERVICE

F. W. LAUFER, Inc.
OPTOMETRISTS
487 FOURTEENTH STREET
Oakland California
Phone OAkland 4010

GHERTY
m H opr ADT r2930 Clark
ghty see also Doty, Douty and Dowty
th r2511 Hearst av B
ancis P (Stella M) lab h5019 Ygnacio av
ank L (Edna) int decorator h750 Warfield av
ank L jr r750 Warfield av
ace h947 Apgar
rold E artist Post-Enquirer h3039 Deakin B
rold H (Sarah) stevedore h4445 Hyacinth av
rry (Louise) dispr Richfield Oil Co r750 Warfield av
s A (Helena) stm ftr h2924 Filbert
s A jr glass blower r1900 9th B
E batterymn r2332 Valdez
th I music tchr r3039 Deakin B
erman P auto mech r531 24th
elas Albt r629 21st
bt (Mary) ironwkr h2519 Crist A
bt F chauf r152 9th
lan C (Lula B) slsmn h2726 Humboldt av
len mgr H C Stoeckle Co
ina P (wid W T) h1521 Grove B
partments 1572 Alice
ms Apartments 5452 Bond
ck pilot Okld Airport r929 Moorpark
rnard (Edna) tailor h2201 11th av
rnice slswn r811 Clay
rnell C clk r1128 Derby B
WGLAS C S, Agent Pacific Mutual Life Ins Co of California, r540b Mandana blvd
rey E (Zelda) h2601 Bartlett
lia Mrs h2004 Cedar B
las F (Edith M) lab h4123 Howe
las S (Margt S) ins ast h540b Mandana blvd
hristina r966 Cedar B
ara S Mrs h2815 Piedmont av B
aude W miner r898 55th
allas drill pres opr r540b Mandana blvd
orothy L Mrs h1760 Walnut B
Louise bkpr Dodge Sweeney & Co r1011 Fresno av B
arl mariner r898 55th
igar A (Lucille) clk h1637 68th av
lna B fctywkr r2201 11th av
dw h3220 Fruitvale av
lw E (Julia) fruit Tenth St Mkt h207 E 12th
laine sten Bkly Health Center r17 Oakdale av B
bert L (Douglas & Rockefeller) r2621 60th av
lla beauty opr r1911 40th av
mma Mrs h1812 6th av
sther stdt r17 Oakvale av B
lorence B (wid J A) h1011 Fresno av B
rancheth A clk r1817 Hearst av B
rank h612 Arlington av B
rank lab r574 8th
rank J pass dir SPCo r1817 Hearst av B
redk J (Theresa) cook h966 Cedar B
eo C (Virginia A) millmn h658 12th
ertrude tchr r1521 Grove B
DUGLAS GIFFORD T (Elsie) V-Pres and Asst Mgr First Berkeley Branch American Trust Co Berkeley, h17 Oakvale, Berkeley, Tel BE rkeley 6410
arry fruits Tenth St Mkt r Albany
arry jr slsmn S B Lesser r629 21st
elen tchr Bkly Pub Sch r1521 Grove B
. Wm (Sarah) h1240 86th av
as adj electn r966 Cedar B
ane Ellen tel opr r4123 Howe
ason W (Hattie F) carp h164 Moss av
oan A r623 Capell
ohn h160 9th
ohn r207 E 12th
ohn solr r593 7th
ohn J (Matilda) pkr h211 5th
ohn M dept mgr Anderson's Apt House r San Francisco
ohn P (Eliz) slsmn Alpine Wood & Supp Co h801 Keeler B
ohn W (Ilma) clk h4968 Manila av
os H (Florence) mining eng r898 55th
arl S electn h2301 Havenscourt blvd
ath waiter r541 32d
aurel A (Alicia H) ptrnmkr h840 Paloma av
eon r207 E 12th
eRoy J (Lela) bootblk h1381 9th
eslie (Ruth) mach h1249 30th av
ucille maid 183 St James dr Pled
ucille Mrs sten Okld Health Dept r1637 68th av
ucile (wid Clarence) r1131 88th av
ucy S (wid John M) r2417 Jefferson av B
alcolm J (Pauline) clk h6006 Adeline
aret h680 14th
aret clk r1030 E 21st
aret music tchr 1521 Grove B
arion r2138 Stuart B
arion stdt r4968 Manila av

DOUGLAS
" Mark L (Olympia) pharm Mueller's University Pharmacy h1133 Oxford B
" Mary A Mrs h3715 Kansas
" Mary E (wid Saml R) h1609 Channing way B
" Maurice Z (Cecelia) fruit Tenth St Mkt h623 Capell
" Murray J (Hephzebah) formn Johnson Washer Co h2417 Jefferson av B
" Olin phar Bay Pharmacy r907 Madison Albany
" Nellie M h5215 Market
" Phyllis smstrs h2220½ E 21st
" Ralph r376 61st
" Robt h11b Virginia ct B
" Robt h1030 E 21st
" Robt (Maude) cook h1378 11th
" Ruth Mrs saladmkr r2100 Virginia
" Sanford R (Ese R) bkpr h2 Home pl East
" Ursula stdt r2605 Durant av B
" Wesley (Edith) lab h8115 Iris
" Wm C h8115 Iris
" Wm E marine eng r5870 Birch ct
" & Rockefeller (E L Douglas W L Rockefeller) restr 5919 Foothill blvd
Douglass A M (Helen) lab h1405 Santa Fe av B
" Apartments 28 Domingo av B
" Chas h1302 Park A
" Chas H (Nellie) eng h4107 Webster
" Edw R (May) clk h1418 Central av A
" Eleanor r2636 Dwight way B
" Ettalyn (Dorothy Shoppe) r5733 Shafter av
" Geo C (Anna) tchr UofC h2636 Dwight way B
" Jas R (Cath) slsmn Glaser Bros Judell Co h3026 22d av
" Margt E clk PG&ECo
" May stdt r2521 Channing way B
" Napoleon B (Etta) h28 Domingo av B
" Oscar L (Emily) police OPD h3009 Calif
" Roy (Ettalyn) h5733 Shafter av
" Walter A (Katie) carp h4192 Fruitvale av
" Wm A r2743 Fulton B
" Wm G r546 Mira Vista av
Doukellis Arth (Lucille) cook h878 19th
Douros Peter F (Stella) fruit 1334 Fruitvale av h4350 Edgewood av
Dout Mary Mrs h1235 Ward B
" Rena clk r1235 Ward B
Douthit A Lee (Taylor Bros Co Inc) h224 Athol av
" Taylor L (Anna J) slsmn Taylor Bros Co r224 Athol av
Douthwaite Harry (Mae) checker h822 Apgar
Doutkoff Andw fireman h4071 Lincoln av
Doutre Alfd mach r366 10th
Dove Frank J (Norene) whsmn h716 21st
" Geo r2208 Ward B
" Grover (Maud) whsmn h655 38th
" Harry E (Dorothy) slsmn h5944 Keith av
" Herbt M jwlr r2745 Foothill blvd
" Jos A signmkr 2745 Foothill blvd
" Lorenzo W (Anna) mach h2612 66th av
" Maude Mrs h3705 West
" O S slsmn h125 Grand av
" Thos H (Minerva) pntr h1808 Lafayette A
Dovee Hugo lab r817 E 11th
Dovell Ruth A (wid W T) r2930 Russell B
Dover Eliz Z Mrs waiter r640 22d
" Geo J r4630 Park blvd
" Isaac L (Caroline) flrlyr h4630 Park blvd
" L lndywkr r3130 Grove
Dovey Alice stdt r2617 Durant av B
Doviro Amadeo concretewkr r1195 Delaware B
" Benj r1195 Delaware B
" Cipio (Anna) h1195 Delaware B
" Horatio fctywkr r1195 Delaware B
Dow see also Dowe
" Anna (wid Amos) h2367 Foothill blvd
" Cora J Mrs v-pres-mgr Dow Pump & Diesel Engine Co r San Francisco
" David W (Marion) clk h1610 Encinal av A
" Dorothy Mrs h3372 Piedmont av
" Edgar L (Marion) dentist 1540 San Pablo av h447 Vernon
" Edith C (wid PAR) h2501 Russell B
" Edw E (Vivian) clk h1108 Francisco B
" Edw W (Cora) slsmn h1835 Prince B
" Eliz r820 Calmar av
" Florence r1233 31st av
" Frank P Co N C Unfug mgr custom brokers 1440 Bway B301
" Geo A (Lillian) pres Dow Pump & Diesel Engine Co (Van Niel Brass Castings Co) h808 Wala Vista av
" Harold R (Mabel) driftsmn Hussey & Belcher h1915 Lincoln av A
" Harry R (Alfhild) pntr 1233 31st av
" Henry L (Olive) mach r2123 Eagle av A
" Jas M shopmn University High Sch r5301 Dover
" John pntr h1841 13th av
" John H (Nellie B) printer h2019 Hearst av B
" Julia E stdt r2019 Hearst av B
" Mary A r2510 Russell B
" Melvin C (Mary E) mach h2511 Crist A
" Muriel r2501 Russell B

COMMERCIAL LETTER SERVICE
WALTER F. LEE, Prop.
Direct Mail Advertising — Addressing Multigraph Service
Multigraphing — Addressing
428 Fifteenth Street
Oakland
Tel. GL encourt 6622

POLK'S BANKERS' Encyclopedia
CONTAINS A FULL AND COMPLETE LIST OF
Banks
Bankers
Trust
Companies
Savings
Banks
in the
United States
and
Canada
ALSO OTHER VALUABLE DATA CONCERNING BANKS
Price $15
Polk's Bankers Encyclopedia Co.
Publishers
431 Howard Street
Detroit
524 Broadway
New York

READ'S BONDED ADJUSTMENT BUREAU

1307 Harrison Street See Page 131 Tel. HI ghgate 34

NORTH GERMAN LLOYD

Less Than 5 Days To Europe

ss Bremen
ss Europa
ss Columbus

North German LLOYD

626 Market Street San Francisco

NORTH GERMAN LLOYD

DOW
" Pump & Diesel Engine Co G A Dow pres Mrs C J Dow v-pres-treas, Mrs E M Carlisle sec Clement av cor Oak A
" Ruth tchr r1835 Prince B
" Vinnie r4639 El Centro av
" Viola C (wid H A) r753 Peralta av B
" Wm A (Lizzie H) lawyer h820 Calmar av
Dowd see also Doud
" Amy S Mrs slswn h2926 Minna av
" Anne (wid M T) h2208 Dwight way B
" B H slsmn Walworth Calif Co r716 Santa Clara av A
" Chas h716 Santa Clara av A
" Donald A (Abigail) optom 2331 Santa Clara av A h1536 do
" Eleanor C cash Golden Gate Cloak & Suit House r2926 Minna
" Elona V sten Hymans r2926 Minna av
" Helen G Mrs slswn h1143 58th av
" Jeanette Mrs (wid T A) r5767 Shafter av
" John T slsmn Crane Co r2219 8th B
" Leroy A (Elisa) lab h728 Chestnut
" Mae E stdt r2208 Dwight way B
" Michl J (Eliz M) h2211 Foothill blvd
" Thos F (Hannah F) memb Bkly Bd Library Trustees h2219 8th B
" Thos M (Ellen M) carrier Bkly P h1543 Addisin B
" Wm h2448½ Ashby av B
Dowdakin John J (Blanche) copyrdr Post Enquirer h2607 Elsworth
Dowdell Clarence slsmn r771 Haight av A
" Edw J (Margt) carp h605 Haight av A
" Edwin N prsmn r902a E 24th
Dowdell Mary V r3601 Telegraph av
" Paul r902 E 24th
Dowden Claire stdt r2701 Durant av B
" Frances (wid G O) r1519 Alice
" G Oliver florist r1519 Alice
Dowdle Clara L r827 E 15th
" Dorothy waiter r725 W 12th
" Everett R clk r2418 10th av
" Everett S rubber stamps 360 Hobart h2418 10th av
" J P r584 14th
" Louisa H (wid J P) h827 E 15th
Dowdy Flora L Mrs mgr Flora Apts h2404 Telegraph av
Dowe see also Dow
" Clarke S (Florence E) vault atdt Bank of Italy h6047 Lawton av
" Laura (wid W R) r1961 42d av
" Noel W slsmn r6047 Lawton av
" Ralph J (Florence) electn h1123 Filbert
Dowell Benj T carp r1114 16th
" Cassius M tchr UofC h1830 Thousand Oaks blvd B
" Fred L (Helen) bkpr Kellogg Exp Co h2130 Funston pl
" R Mrs slswn r4045 Atlamont av
" Raymond lab r1224 Versailles av A
" Sarah r874 36th
" W J Mrs rHotel Oakland
" Walter J dentist 1419 Bway R327 h212 19th
" Warren J (Irene) acct h6459 Brann
" Wm E (Rose) carp h6739 Mountain blvd
" Wm H (Gertrude R) jan h2007 4th B
Dowen Curtis clk r2645 65th av
" Richd J (Irene) pntmkr h4014 E 14th
" Roland G police r1833 Elm A
Dower Edw mstr mariner h341 E 10th
Dowlen Henry E (Dessie) slsmn Acacia Mut Life Assn h2145 50th av
Dowler Frank A (Jennie E) mach h1727 San Antonio av A
" Frank C (Hattie M) auto mech h1058 80th av
" Idoris G music tchr 1727 San Antonio av A
Dowling Albt M (Hazel) supt MW&Co h1957 86th av
" Chas slsmn T C Hughes
" Chas R art stdt r1241 E 34th
" Chester E (Mary J) auto mech h1024 Oxford B
" Edw T cond r4419 Telegraph av
" Edwin B (Jacoba W) h527 Athol av
" Frank A (Hazel) h1957 86th av
" Geo F (Jennie M) ironwkr h2122 10th B
" Geo F (Frances W) real est 1615 Bway R407 h424 Lagunitas av
" Gertrude bkpr h353 Grand av
" Henry (Essie) mach h7437 Sunkist dr
" Ida A r2601 66th av
" Jas (Ada) auto mech h3145 Courtland av
" Jas (Mary) uphol h2639 Bartlett
" Jas H (Annie) h1229 Holman rd
" M Alma sten r843 Grosvenor pl
" Margt J (wid Michl) h5286 Belvedere
" Mary Mrs h2762 79th av
" Mary A (wid Richd) r843 Grosvenor pl
" Mary H sten r5286 Belvedere
" Reginald tchr Pub Sch rHotel Claremont B
" Richd M slsmn AOCo h843 Grosvenor pl
" Sidney J (Lillian) bldg contr 1405 Park A h2801 Clay A

DOWLING
" Thos L (Alice) slsmgr W P Fuller & Co San Antonio av A
" Wm H (Amber) h1721 Castro
Downan Ruth music tchr 2636 Etna B
Down Geo C slsmn h743 Warfield av
" Godfrey C (Mildred N) h743 Warfield
" Henry A (Alice M) slsmn h2935 Harper
" Marion E sten Fabiola Hosp h4021 Howe
" Mildred Mrs tchr Pub Sch r897 Walker a
" Town Battery & Electric Co Inc J P Matl mgr 320 14th
" Town Service Station (David Zalot A friedsen) 250 12th
Downen Wm L (Essie) carp h2305 Sacto
Downer Arnold E (Isabel P) sec Central Bldg h3026 Lincoln av A
" Clarence L (Myrtle) acct h1522 Lafayet
" Clarence L jr r1522 Lafayette A
" Edw M (Gertrude) clk h1260 Trestle Gle
" Elton C (Lena) mot pict opr h8323 Iris
" Ethbert P (Kath) h2926 Lincoln av A
" Frances Mrs h493 46th
" John M clk r293 41st
" John B (Margt L) drugs 2401 Telegraph h330 Santa Clara av
" Marjorie L Mrs h293 41st
" Ralph C (Margt) slsmn West Coast Soap h3132 Carlson
" Robt L r1522 Lafayette A
Downes see also Downs
" Chas S (Rose) dept mgr Assoc Stdts Colusa av B
" Malcolm B stdt r3118 King B
" Robt J (Irene A) chauf h1328 67th B
Downey Amelia (wid J H) h4419 E 16th
" Cath h1001 Grand A
" Chas (Ruby) h1417 Grant B
" Curtis lab r673 34th
" Edith L Mrs clk h530 43d
" Eliz h2717 College av B
" Elmer F fctywkr r530 43d
" Ethel cash H C Capwell Co r530 43d
" Frank J slsmn Johnson Washer Co r899
" Grace Mrs restr 626 Bway r673 10th
" Guy clk WPRy r970 9th
" Harry B lab r673 10th
" Harry R (Amelia) clk Okld PO h568 40th
" J A h5934½ San Pablo av
" Jas gdnr h1222 Shattuck av B
" Jas J (Edna M) h1074 E 33d
" Jane (wid Jas) h442 61st
" Jane E sten r442 61st
" John (Earline) lab h884 24th
" John J (Margt C) h5301 Fleming av
" John J (Rae) mgr Souther Warehouse Co Santa Clara av
" Lawrence J formn Key System rRichmond
" Margt Mrs slswn h704 14th
" Minnie (wid John) lndrs h734 30th
" Percy A r704 14th
" Wm (Margt) lab h699 28th
" Wm F (Ruth E) chf clk PG&ECo h3147 dera av
" Wm H (Lucile K) brkmn h2645 67th av
" Wm K clk r2645 67th av
Downie Albt S (Agnes M) marble wks 4455 Piedmont av
" Geo (Mary) carp h2839 Steinmetz way
" Grace sec F M Shook r3668 38th av
" Jas (Beulah) mach h3815 Midvale av
" John D (Margt) musician h1314 85th av
" Robt B (Pauline) h552 Santa Clara av A
" Wm J (Carmen A) inspr Okld Health D h1418 3d av
Downin Carl J (Isabella) eng h1605 Seminary
DOWNING ALAN S (Minnie), Mgr Mein Branch Bank of Italy. Natl Tr & Sa Assn. h3024 Fruitvale av. Tel AN dover 0
" Alice D r473 Ellita av
" Allan J (Thelma E) slsmn Howard Auto h2366 Virginia B
" Anne h233 El Cerrito av Pled
" Annie L slswn r233 El Cerrito av Pled
" Bessie r2301 Rose B
" Chas (Bessie) h487 43d
" Claude S (Alice) h2815 Ashby av B
" D Oren mgr Regent Theater h655 10th
" Doris clk r3800 Brighton av
" Eliz stdt r2644 Dwight way B
" Ella Mrs r1300 Sunny Hills av Pled
" Elmer F (May A) chauf h2228 Rosedale
" Flora (wid S M) r7850 Lockwood
" Frank r1300 Sunny Hills rd Pled
" Frank M (Tillie) clk h5572 Fremont
" Geo J r525 Valle Vista av
" Glenn r522 24th
" Golden L (Hazel) acct h3809 Brighton av
" Grace stdt r2329 Prospect B
" Jas A (Mary A) h5221 James av
" Jean sten r2815 Ashby av B
" Jeanne clk r3809 Brighton av
" John W (Genevieve) collr h818 57th
" K Adelle r816 57th
" L driver rYMCA

ORGANIZED 1847

FINANCE YOUR AMBITIONS AND OBLIGATIONS

(Family and Business)

By Definite Contract with
The Penn Mutual Life Insurance Company
JOHN P. DAVIES AND ASSOCIATES, OAKLAND, CAL.

DNING
r2908 San Pablo av
rgt A (wid G W) h3008 Brook
rgt M Mrs r653 10th
rian B Mrs slswn H C Capwell Co h2644
wright way B
rtha clk U of C r2815 Ashby av B
rtha (wid Saml) r2936 Piedmont av B
ude E Mrs h2036 Damuth
yllis r5572 Fremont
nl R phys 426 17th R626 h2936 Piedmont av

ena A r525 Valle Vista av
los W (Minnie) h3024 Fruitvale av
s see also Downes
L h2091 California B
ah r1503 Chestnut
t E (Hetty A) chauf h557 Lake
rt slsmn r49 Wildwod av Pied
as (Ida) swtchmn h1503 Chestnut
as M (Lily) (Downs & Donath) h4508
leasant Valley ct
auncey S (Sadie R) mtrmn h1114 Linden
ude E (Ethel) clk h3221 Garfield av A
rry (Ella M) shtmtlwkr h938 E 11th
len waiter r3601 Telegraph av
mer B (Clara) carp h3118 King B
; W (Annie) carp h3226 Encinal av A
in D (Clara) formn McGurrin Motors
3048 Madeline
Roy porter r2027 Chestnut
rgt E asst Ala Free Library r3221 Garfield av A
ehl E (Mary) h1641 Lincoln B
llie E (wid M B) r2247 Carleton B
ear J cond h712 54th
lberna stdt r2211 Fulton B
W r1988 California B
fclair G (Nell R) slsmn h3441 64th av pl
C h1988 California B
Donath (C M Downs H J Donath) fruits
846 Grand av
ston Walter J br mgr Piggly Wiggly r260
Newton av
ONTOWN BRAKE SERVICE (Andrew and
os Cassani) 290 11th. Tel LA keside 1550
e Arth T (Lena M) slsmn Equitable Life
ssur Soc h2259 39th av
na M bkpr Western Door & Sash Co r2259
9th av
rry E (wid Geo) r2814 Woolsey B
on Emma (wid Louis) h3003 Grove
luis J (Wilhelmina) clk h1030 Cotton
lhelmina Mrs compt opr r1030 Cotton
Co W P Ogilbie mgr clng compound 4514
Hollis E
y John A (Lulu) slsmn F F Wood Co h1926
07th av
laurice H (Edna) (Calif Radio Co) h1926
07th av
ul D (Gladys L) formn Double Steam
Motors h3744 Victor av
ee Earl D (Betty) prin Roosevelt Evening
High Sch h4449 Pleasant Valley ct
luise Mrs r3576 Harper
l Wm E mtrmn r2625 Short
e Agnes Mrs mgr Ivona Apts h3600 Lakeshore av
na (wid C A) h1453 Stannage av B
nie A r94 Bayo Vista av
rn restr 6617 Foothill blvd r7435 Halliday av
rbara K Mrs clk r69 Ramona av
rnabas A (Eliz) h9200 Cherry
ni clk r1124 Adeline
fman r22600 Santa Clara av A
as M (Adele) h1718 Pearl A
as S (Dorothy E) cash McCormick S S Co
3033 Monticello av
ris C rigger r1316 Lafayette A
arence O stdt h610 E 19th
nl r505 Clay
nl J (Margt) contr h7710 Hillside
nl W car clnr r467 12th
vid E r2241 Clinton av A
w F clk r1219 Poplar
iz W Mrs r3015 Logan
va V Mrs clk r2823 Grove
neline E drsmkr 918 Santa Clara av A
nna L Mrs h1411a Arch B
g H (Pansy) asst Alameda Co Probation Officer h9301 Birch
H formn WPRy r50 Lewiston
orence M sten r5617 Genoa
ances (Burma Hair Shoppe) r5160 Claremont av
ances I hairdrsr r2315 Haste B
ancis clk r1135 Pacific av A
ank M lab r918 Santa Clara av A
anklin B (Rosalind C) elec eng h2444 Hilgard av B
eo B (Minnie) lab h678 16th
uy P (Helen M) phys 2140 Shattuck av
R1201 B h41 El Camino Real B

DOYLE
" Harold (Rose) meter reader PG&ECo h3040 Champion
" Harold roofer r805 Madison
" Helen M (wid Patk) h918 Santa Clara av A
" Herbt B clk WPRy r7435 Halliday av
" Irma M sten r1275 61st
" J M h1814 Central av A
" Jas (Louise) h4816 Melrose av
" Jas mach r1603 Paru A
" Jas (Margt) h6720 Sunnymere av
" Jas clk E J Chubbuch Co r San Francisco
" Jas Rev asst pastor St Francis De Sales Ch r634 Hobart
" Jas A (Cath) mstr mariner h1603 Paru A
" Jas N bus opr Key System r5788 Vicente
" Jas R (Rose L) br mgr Walk Over Shoe Store h2324 California B
" Jessie clk r1603 Paru A
" John (Mabel) slsmn h1237 12th av
" John F (Violet) clk h844 Oak A
" John H (Asnes) lab h3600 Lakeshore av
" John J h4534 Congress av
" John J (Kathleen) firemn h936 37th av
" John L hosemn Emeryville F D r1275 61st
" John M (Frances A) h2006 University av B
" John T (Margt) councilmn City of Emeryville h1275 61st
" John W acct r2241 Clinton av A
" John W clk r2710 Hillside
" Jos E (Rosemarie) radio editor Pose-Enquirer h1120 E 28th
" Lelan W factywkr r1541 36th av
" Leo J (Grace E) servicemn E J Chubbuck Co h1242 Addison av B
" Marie r717 Clay
" Marjorie E tchr Bkly Pub Sch r1411a Arch B
" Mary E h1605 61st av
" Matthew J (Florence) lab h3280 Lynde
" Michl (Kath) h556 Haight av A
" Michl jr lab r556 Haight av A
" Nettie Mrs h2410 Dwight way B
" Norman A (Cath A) asst dist mgr Mun Utility Dist h2055 39th av
" Olga Mrs slswn r2242 8th av
" Ora M sten City of Emeryville r1275 61st
" Osee J r2241 Clinton av A
" Owen J (Margt S) h2241 Clinton av A
" Patk V (Rose) pntr h709 26th
" Peter E Rev pastor St Margarets (RC) Ch h3615 Emerson
" Preston A (Mary L) clk Central Natl Bk h2912 Modesta av
" Priscilla r2120 41st av
" Raymond T (Barbara K) mach h69 Ramona av
" Royal r2242 8th av
" Saml H mach r916 7th
" Sophie (wid Michl) lndrs r3714 E 12th
" Stanley bkpr r610 E 19th
" Steph mach r556 Haight av A
" Thos (Mary) eng h1645 20th av
" Thos pntr h2844 Carmel
" Thos D pntr r2241 Clinton av A
" Thos F (Clara) adv dept Post-Enquirer h234 Palm dr Pied
" Victor H (Delphine) slsmgr h74 Oak Ridge rd B
" Victoria nurse h2404 Derby B
" Wm D (Augusta) carp h2935 Madeline
" Wm E (Ethel) h2625 Short
" Wm J lab r918 Santa Clara av A
" Wm P (Josie) carp h1541 36th av
Dozier see also Doscher
" Adele stdt r2412 Durant av B
" Anthony W (Edna I) civ eng Oakld St Dept h529 31st
" Bertha Mrs slswn r2236 38th av
" Carrie C tchr h1729h Seminary av
" Fuller W clk r363 Adams
" Helen F stdt r2412 Durant av B
" John (Mamie) porter h1737 Russell B
" Myrtle F (wid John D) tchr Pub Sch h363 Adams
DR WONG HIM (Dr Wong Him Herb Co) h2031 Webster
DR WONG HIM HERB CO (Dr Wong Him, Formerly at 1268 O'Farrell St San Francisco), 2031 Webster, Tels LA keside 0428 and 0429 (See page 127)
Dras Carl W (Leta) acct h3701 Magee av
" Harry M (Hester) dept formn Elect Prod Corp h4032 Walnut av
Drabac John waiter r636 9th
Drabin Henry G (Janice) clk h1127 Linden
Dracatos Nick restr 903 Broadway r529 8th
Drack Jose R (Eveline) h1336 Fitzgerald
" Rollin R clk r1336 Fitzgerald
Drackert Geo P (Lena) barber h1925 Oregon B
Dracovich Gussie mach opr r2836 Union
" Manuel emp East Bay Coat Hanger Co h2836 Union
Draeger Agnes Mrs r601 Merrimac
" Frank W civ eng h601 Merrimac
" Fred (Mary) lab h2036 89th av

The A to Zed School

Twenty-fourth Year

High School
Junior College
and
Intermediate School

Students Received at Any Time

3037 Telegraph Ave., Berkeley
Tel. BE rkeley 3334

See Page 172

POLK'S BANKERS' Encyclopedia

CONTAINS A FULL AND COMPLETE LIST OF

Banks
Bankers
Trust Companies
Savings Banks
in the United States and Canada

ALSO OTHER VALUABLE DATA CONCERNING BANKS

Price $15

Polk's Bankers Encyclopedia Co.
Publishers
431 Howard Street
Detroit
524 Broadway
New York

Judicious Advertising

CREATES
A New Business

REVIVES
A Dull Business

ENLARGES
An Old Business

RESCUES
A Lost Business

PRESERVES
A Large Business

SECURES
Success in Any Business

SAVES
A Failing Business

ENABLES
You to Pay Your Taxes

()

Directory Advertising Brings Satisfactory Results

LOYALTY GROUP

Firemen's Ins. Co. of Newark; Girard Fir
Marine Ins. Co. of Philadelphia; Mechanics
Co. of Philadelphia; National Ben Franklin Fire Ins. Co. of Pittsburgh; Superior Fire Ins.
of Philadelphia; Concordia Fire Ins. Co. of Milwaukee; Capital Fire Ins. Co. of New Hampsh
Milwaukee Mechanics' Fire Ins.; Metropolitan Casualty Insurance Co. of New York; Commer
Casualty Ins. Co. of Newark, New Jersey; Fidelity & Plate Glass Insurance Company.

W.W . & E. G. POTTER, General Managers **Tel. GL encourt 1:**
1400 Financial Center Building 405 14th St

WHO Sells

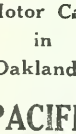

Motor Cars in Oakland?

PACIFIC NASH MOTOR CO.

2740 BROADWAY

Phone LA keside 7100

DRAEGER
" Jos L sten r601 Merrimac
" Rudolph lab r601 Merrimac
Dragicevich John C (Mary) shoe repr 1741 7th h504 Center
Drago Jos (Sarah) (Castilian Grill) and tamale mfr 925 7th h610 Mandana blvd
" Saml (Mary) h5451 Broadway
Dragomanovich John L slsmn r74 Park rd
Dragon Ella I clk r1654 Marin av B
Dragoni Sylvester (Emily) lab h1928 23d av
Dragovich Antonio foremn r1831 92d av
" Christopher (Yoke) mtrmn h703 Fallon
Drahms Carl (Anne) litho h2669 77th av
Drahner Allan G (Adelaide) slsmn h3289 Nicol av
Drahos Adolph (Bessie E) agt h1078 Excelsior av
" Dorothy r1078 Excelsior
" Robt A clk r1078 Excelsior av
Drain see also Drane
" Barnard T gro 2370 High
Drais Albt S (Thelma) cond Key System h426 E 17th
Drakas Geo mach r1738 5th
Drake Adelia maid 808 Portal av
" Adeline Mrs slswn r2437 Shattuck
" Archie M (Rose) mldr r2015 88th av
" Beatrice r1745 4th av
" Bud cook r624 Linden
" Carrie Mrs r381 62d
DRAKE CATERING CO (Mrs M R White), 2441-2445 Bancroft way Berkeley, Tel AS bberry 3881
" Charlotte h2437 Shattuck av B
" Chester W (Hermine) chauf h3445 Coolidge av
" Clarence (May) mach h619 54th
" Clarence S (Evelyn) printer h4508 Redding
" Cleaners (Kral Landowitz Louis Schwartz) 146 E 12th
" David stdt r6640 Telegraph av
" Doris I r670 Vernon
" Edgar M (Gertrude) cook h3235 Encinal av A
" Elmer N r174 Perry
" Emma Mrs h2041 41st av
" Emory (Ledora) dept mgr Greer-Robbins Co h4021 Walnut av
" Floyd E police Ala P D r1532 Versailles av A
" Frank B pres Johnson Gear Co r San Francisco
" Genevieve clk r6640 Telegraph av
" Geo (Minnie) stevedore h1924 Oregon B
" Glenn B (Lois C) broker Travelers Ins Co h250 Cross Roads
" Harry restr wkr r562 28th
" Harry E (Marion F) brick contr Builders Exch h670 Vernon
" Helen sten r1600d Santa Clara av A
" Helen L clk r670 Vernon
" Jas (Ethel) h1745 4th av
" Jas A (Desda) eng Howard Terminal h638 Viona
" Janet N r3303 Market
" John D (Mary) lawyer h721 38th
" John H news agt r638 12th
" John R concessions h5812 Canning
" K M Mrs r Hotel Claremont B
" Kath Mrs h417 Spruce B
" Kenneth I r1501 79th av
" Laura C Mrs ins agt h1600d Santa Clara av A
" Leslie R r4129 Culver
" Louis (Margt) h1824 Linden
" Margt waiter r1824 Linden
" Marion E sten r1600d Santa Clara av A
" Marjorie W bkpr Highland Hosp r1648 80th av
" Martha Mrs clk r5727 Vicente
" Mary r5812 Canning
" Mary E asst acct Women's City Club Co r1428 Alice
" May H Mrs h5429 Brookdale av
" Milton J (Pauline) clo clnr 6640 Telegraph av
" Muriel A stdt r2706 Ashby av
" Pharel P shoe repr 7908 E 14th
" Raymond E (Laura H) dist mgr Frigidaire Sales Corp h491 Staten
" Robt J bldg supt Kohler & Chase r3303 Market
" Wallace lndvwkr r1419 Fruitvale av
" Walter S (Ella M) h670 Vernon
" Ward L auto mech Bruzzone-Boero Motor Co r El Cerrito
" Wm E pntr r4508 Redding
" Wm M shoe shiner 9424 E 14th
" Wm T r816 11th
" Wm T (Nellie) printer 3257 Adeline B h6520 Fremont
Drakus John h181 10th
" John furn rms 449 30th
Drane see also Drain
" Lucius H (Idella) lab h1535 5th
Dransfield Norman (Helen) cbtmkr h27 Oliver av

Draper Anna M r304 Foothill blvd
" Benj R (Edna H) slsmn h2337 Harrison
" Chas W (Iva M) h1101 5th av
" Clarence E (Lucy) slsmn h304 Foothill
" Geo J (May T) carp h4529 San Carlos
" Geo J lab r2123 45th av
" Geo W lab h1107 5th
" Henry (Louise) nursery 837 36th av
" Howard S r1101 5th av
" J M electn r1214 Estudillo
" Jos D r1736 Ward B
" Kath r118 Athol av
" Lester V (Hazel A) gas stas Seminary a Calaveras av and Mountain blvd cor veras av h6225 Mountain blvd
" Morris (Anna H) asst adjt Calif Natl G 40th Div h1535 Shattuck av B
" Pearl P (Ruth) cond Key System r493 traz
" Ross slsmn r2625 Ivy dr
" Ruth Mrs drsmkr 493 Alcatraz av
" Thos B (Annie E) slsmn h1736 West
Draskovich Frank (Margt) mach h3864 idge av
" Frank jr clk r3864 Coolidge av
Drasky Paul (Mary) carrier Oakld P O h Rhoda av
Drath Earl W (Gertrude) formn Roser Bros & Co h740 58th
" Henry cementwkr r682 34th
Draucker Sarah E dietician r396 Hawthorn
Draudson Edw E (May V) acct h1103 Myr
Dravillas Constantine (Eleftheria) lab Foothill blvd
Drawz Farnum W brkmn r1844 7th
Dray Lester R (Dorotha) slsmn h5875 Pic dr
Drayage Service Corp W P Scott pres, I Saroni v-pres, A B Saroni sec-treas 18th
Draycott Ramona E sten r4294 Montgomery
" Wm E (Anna A) h4294 Montgomery
Drayer Chas F (Jessie) chauf h1274 61st a
" Isa clk 1804 62d B
" Rolland r1274 61st av
Drayger Helen bkpr r1814 Alice
Drechsel Martha nurse Fabiola Hosp
Dredge Theo (Agnes) h282 Adams
Drefahl Wilhelmina Mrs r1472 E 31st
Dreger Russell C clk r891 52d
" Wm H (Johanna) ptrnmkr h891 52d
Dreier Edw W (Genevieve) slsmn h5419 A av
Dreiman Roy N (Mary) h1125 Sunnyhills rc
Dreisbach Carol E sten r2631 Prentice pl
" Frank M (Bay Shore Sash & Door Co) pres Zenith Mill & Lbr Co h San Leand
" Frank M jr (Carol) slsmn Zenith Mill & Co h2631 Prentice pl
" Leslie H (Bernice V) meat ctr h467 Lagun av
" Roy M (Ethel) v-pres Zenith Mill & Lmb h2200 25th av
Dreiske Harold F (Lois A) musician h1143 Kinley
" Helen D Mrs tchr Pub Sch h2443 Wilbur
Dreitas Constantine barber r1066 12th
Drenkel Clara M r3350 Coolidge av
" Harry W (Ruth A) h3350 Coolidge av
" Harry W (Hannah) clk Oakld PO h1425 E A
" Walter H r3350 Coolidge av
Drennan H prsmn Pac Manifolding Book C San Francisco
" Pauline G phys 532 15th R410 r252 Euclid
" Tyler C (Anna F) mgr The Grant D Mi Mortuary h1336 E 26th
" Irvin B (Josie) mech eng h2337 7th B
" Lorretta fctywkr Magnovox Co rEl Cerrito
" M add mach inspr CMCo rEl Cerrito
" Wm C (Juliana) h730 Peralta av B
Drenning Chas restwkr Leighton Industries
Drennon Geo L (Evelyn M) eng h1520 Madi
" Rose C nurse Oakld Visiting Nurse Assn r Masonic av B
Drenth Ferbie mill hd r1045 14th
" Henry (Helen) bkpr h1030 8th
" Ralph (Hilda) carp h1045 14th
" Tallna slswn r1045 14th
Dressel Marie examiner MW&Co r1666 80th
" Rodolfo elec eng PG&ECo r611 Jean
" Wm G (Marie) electn h1666 80th av
Dressen Martin r3781 Manila av
Dresser Benj M (Elsie) lab h2769 Mathews
" Bernice B Mrs waiter r4520 Montgomery
" Beulah M clk r6112 Taft av
" Evelyn G r6112 Taft av
" Floyd O (Alice C) chauf h2540 Grant B
" Geo H (Blanche) notions 1018 Bway h6 Taft av
" Henry O (Hazel) h3267 Briggs av A
" Herman gdnr r587 33d
" Mary B (wid Theo) h1208 Spruce B
" Theo P (Joie B) eng h2371 Virginia B

B. F. Schlesinger & Sons

Telephone HOlliday 1000

trances on Broadway, San Pablo and 16th Streets — OAKLAND

ESSER
W (Grace) slsmgr Westn Waxed Paper Co
Hotel Oakland
n electn r3812 Laurel av
n E (Ada) chauf h1731 Dwight way B
sler Albt historian 2282 Fulton B r San
Francisco
argaretta stdt r6011 Dover
lton N stdt r6011 Dover
n P (Margaretta A) farmer h6011 Dover
as Constantine barber 1921 Shattuck av B
1066 12th
sch G Adolph (Carrie R) lab h1068 71st av
nry R (Zora P) reprmn RCA Victor Co
1127 76th av
sike Beatrice artist h2808 Piedmont av B
n (Mildred) h881 Rosemount rd
es Louis M (Pearl G) Pac Coast regional
ngr Okld Motor Car Co h492 Staten av
oir Louise Mrs dom h525 43d
r A D Mrs r362 Hudson
na F (wid Thos) h2812 Russell B
na M Mrs h2155 Center B
na S (wid Wm) h2712 Derby B
th clk r362 Hudson
H clk r1081 47th
troll A drftsmn r1 bx 1868
as h2636 Mathews B
as clk r1081 67th
as F mgr Berkeley General Hosp h1529
Hearst av B
as H (Ida) tailor h1427 Holman rd
uglas h1806 Calif B
uglas C (Clara) prsmn h413 44th
w tile str r1648 81st av
la r3601 Telegraph av
lsworth J slsmn r2319 Jefferson av B
ank (Nellie) prsmn h6617 Deakin
ank L (Kath B) mech eng h1167 Oxford B
eo tailor r1117 Castro
eo A r2211 10th av
eo A (Victoria) slsmn C R Garwood h1833
Francisco B
eo W formn Acme Partition Co r4230 Mont-
gomery
rry E (Susie) auto mech h2319 Jefferson
av B
rry G (Hattie) r1662 San Lorenzo av B
zel C Mrs labtry asst UofC r1277 61st
rbt W (Rose) chauf h5405 Dover
idson H (Edna W) chauf h3821 Opal
a indywkr r2211 10th av
s H (Eliz H) marine eng h2235 Hearst av
B
s R r2440 8th av
s T (Edith C) inspr OPD h1051 E 33d
hn A chauf h2211 10th av
hn J (Helen) millmn h1019 High
hn M (Ella A) prod mgr Detroit Steel Prod
Co h954 Bay View av
ath stdt h1167 Oxford B
land S (Inez) slsmn h3135 Arkansas
ols sten r746 Rand av
Frances (wid F P) h2867g Hopkins
ary dept sec UofC r2712 Derby B
elvin sec-treas H W McKevitt Co Inc r2395
Shattuck av B
innie (wid Jos) h2211 10th av
onroe Rev pastor Hillside Presbyterian
Church r San Leandro
ellie M bkpr Am Trust Co r6617 Deakin
lie emp Contra Costa Lndy
ay electn r1427 Holman rd
obt B (Ruth) collr PG&ECo h1659 E 38th
m fctywkr r19 Napier
m F (Hazel C) tile str h1277 61st
m J (Emma) fctywkr h19 Napier
we Rose restrwkr r5405 Dover

EWES E C SAW SHOP, (E C Drewes), All Kinds of Saws Repaired and Sharpened. Also Knife Grinding 2245 E 14th. Tel FR uitvale 4861, res Tel AN dover 0299

rnest C (Eliz) (E C Drawes Saw Shop) h2730
Carmel
wicke Emil R (Minnie) baker 5666 College
av h5497 Taft av
witt Harry (Luella) plmbr h3337 Bway
wry see also Drury
la tchr Pub Sch h3228 Hyde
s H cond r3 Greenbank av Pied
abel tchr r3228 Hyde
arian h1534 Arch B
ws Harry E (Hazel) h4100 Oakmore rd
wson Lewis C (Hilda) mtr mariner r925 The
Alameda B
xel Otto L (Gertrude) acct Std Creameries
Co h1612 Vista
yer see also Dryer
bt M lawyer r2639 Russell B
nn clk r110 Highland av Pied
nna (wid Carl D) h2639 Russell B
nie C clk Central Natl Bank r2639 Russell B
rnest F (Esta B) electn h809 Excelsior av
eo A slsmn r1419 Seminary av
retchen Mrs r985 Park A

DREYER
" Gretchen Mrs (Naylor & Dryer) r2306 86th
av
" Hazel cash Fox T&D Theater r750 12th
" Herbt r2039 Russell B
" Rasmus (Cath) h2911 Newbury B
" Walter (Letitia) civ eng h1283 Holman rd
" Wm (Albina) h110 Highland av Pied
Dreyfous see also Dryfous
" Albt (Alice) waiter h1619 7th
" Sylvan (Lucy) (Dreyfous & Schroeder) h2837
21st av
" & Schroeder (Sylvan Dreyfous D W Shroeder)
mfg jwlrs 473 14th R60
Dries Willie V Mrs h5006 Shafter av
Driffield Abbie E (wid Vero C) r3201 Benvenue
av B
Driggs Donald A clk Am Trust Co r2610 11th av
" E Ogden r1072 Norwood av
" Edw T (Lucy J) acct SOCo h3212 Schoal
" Edwin L (Josephine) irrigation eng East Bay
Municipal Utility Dist h1072 Norwood av
" Eug A (M Roth) acct h1142 McKinley av
" La Verne nurse Highland Hosp
" M Roth Mrs music tchr 1142 McKinley av
" Maude M (wid Geo R) h2610 11th av
" Phyllis sten Am Trust Co r2610 11th av
" R Jack r1072 Norwood av
" Wynola C nurse Highland Hosp
Dring Chas H (Carrie) musician h5906 Colby
Drinkard Chas E (Sallie) h970 71st av
" David E (Blanche) waiter h970 71st av
Drinkwater Ambrose M r414 Vernon
" Holmes A (Celia M) h436 E 16th
Driscoll Bonnie M r937 57th
" Chas stdt r2533 Durant av B
" Douglas F (Harriet A) plstr h937 57th
" Edw (Ellen) tinsmith h1031 59th
" Edw D (Margt) h1133 Peralta
" Edw L mach r6415 Colby
" Elbert A clk r1911 5th av
" Ella clk h545 32d
" Ellen tchr r2936 Linden av B
" Fannie J Mrs h2231 E 22d
" Geo roofer r906 Filbert
" Geo H (Ida M) police OPD h1525 96th av
" Georgiana Mrs mgr Laguna Apts r1400 Lake-
shore av
" Grace E sten r1031 59th
" Hannah F (wid Andw) smstrs h4506 West
" Henry L ins adjuster r3010 Grove
" Irene M (wid J A) h2115 Central av A
" Jas F clk h6415 Colby
" Jas F meat ctr W H Weisman rSan Leandro
" Jas L (Rae E) formn Key System h1215
Hample
" Jeremiah h2533 Durant av B
" John h2030 Austin
" John r545 32d
" John E mech Sohst Auto Repair Co rSan
Leadro
" John W slsmgr Webb Motor Co r30 Grand av
" Jos brkmn r1133 Peralta
" Jos R r338 Alcatraz av
" Kath Mrs h791 8th
" Kath J tchr Pub Sch rHotel Alameda A
" Kath M tchr Pub Sch r2533 Durant av B
" Louise Mrs clk h3319 Octavia
" Mary caterer h2049 San Antonio av A
" Mary T Mrs h338 Alcatraz av
" Nellie Mrs r545 32d
" Patk lab r509 Grove
" Patk r809 Jackson
" Raymond W lab r1133 Peralta
" Susan (wid Wm) r1647 Tacoma av B
" Thos (Marie) slsmn h3517 Telegraph av
" Thos W firlyr r2235 E 22d
" Walter J (Mary) custodian Webster Sch h1446
85th av
" Wm D (Norma) clk h611 23d
" Wm J (Georgiana) iron wkr h1400 Lakeshore
av
Drisdale Roscoe C porter 1324 Addison B
Drisdom Elmer L (Carrie M) jan h1730 Buena
Vista av A
" Jos C auto mech r1730 Buena Vista av A
Driskell Clarence r2640 Harold
" Frank W (Kath) barber 1500a E 32d h1349
E 24th
Driskill Lillian R clk r1501 38th av
" Robt W (Lillian) mfg jwlr 1121 Washn R236
h1501 38th av
Drivas Geo mach r1779 Atlantic
Driver Harold E stdt r2213 Vine B
" J Q (Ruth) dispatcher Bekins Van & Storage
Co r2139 Ward B
" John A stdt r2302 Piedmont av B
" John C labtry asst UofC h2322 Haste B
" John R (Florence) office 2077 Addison B
h2213 Vine B
" John W emp Paraffine Cos Carmel and
Washn A
" LaVerne stdt r2213 Vine B

HERBERT D. BAKER
HOUSE MOVER

House Raising
Brick Shoreing
Rigging
Smokestack Raising
Trusses and Girders
Heavy Machinery Moving

17th and Gaynor Ave. Richmond

Tel. Richmond 52

C. P. MURDOCK, INCORPORATED
10TH FLOOR SYNDICATE BUILDING
Telephone GLencort 5040
ACREAGE — HOMESITES — INDUSTRIAL

Western Normal

36th Year

Intensive ten months' course

Practice Teaching

Graduates assisted to get schools

2419 Haste Street
Berkeley
Tel.
BE rkeley
4404

Judicious Advertising

CREATES
A New Business

REVIVES
A Dull Business

ENLARGES
An Old Business

RESCUES
A Lost Business

PRESERVES
A Large Business

SECURES
Success in Any Business

SAVES
A Failing Business

ENABLES
You to Pay Your Taxes

()

Directory Advertising Brings Satisfactory Results

RAUER'S LAW & COLLECTION CO

A CORPORATION

J. J. RAUER, Pres. ROY E. CLARK, S

Collections Made Everywhere—No Collection, No Charge

703 Market, San Francisco See Pages 102 and 133 Tel. GA rfield 4

DRIVER MICHL B (Melissa), Mayor Berkeley, and Member Board of Education. h920 Fresno av Berkeley
" Quigley J (Ruth M) h2137 Ward B
" Susan M (wid David) h6026 Harwood av
Drizelle Della nurse h1180 8th
Drobas Martin (Nellie) mach r883 Willow
Drobbs Alvin clk r220 E 14th
Droese Elmer lab r3768 Peldeau
" Marie (wid Paul) h5768 Peldeau
Droitcour Georgina T Mrs librn Bkly Pub Sch r4650 Redding B
Drollett Max T (Alberta) slsmn Cardinet Candy Co h1361 E 33d
Dromey Martha nurse Providence Hosp
Dromgoole Owen auto mech r1312 Fitzgerald
Dromore Apartments 5850 Birch ct
Dron Andw P (Isabel) mining eng h2004 Yolo B
" Gladys G slsmn r2004 Yolo B
Droom V B Mrs asst to div dean UofC r1407 Arch B
Drosbach Geo A (Agnes) porter h677 24th
Droscher Frank (Agnes K) h1028 Buena Vista av A
Drost Adrian L (Mildred) slsmn Peters Bros Shoe Co h606 62d
" Alfd emp East Bay Coat Hanger Co r670 18th
" Florence A r1218 Hollywood av
" Jacobus (Cornelia) carp h1439 Havenscourt blvd
Droste E Mrs cafeteria wkr r471 Superior av
" Henry F (Florence S) lawyer h461 Vernon
Drott G A ship joiner Genl Engineering & D D Co rRichmond
Drouet Frank (Florence) electn h1223 Post A
Drouillard Bernard G (Mary E) pntr h468 44th
" Loring J r468 44th
Drouin Arth (Helen) slsmn h10715 Breed av
" Paul (Barbara) lab h1142 Post A
Drown E W jan r1805 Harrison
" Harold G (Margt A) (Berkeley Auto Repair Co) h1012 Kieth av B
" Josephine P (wid Fredk E) r2215 Hopkins
Drozdik Mary Mrs h1221 Cornell av B
Drs Dominik (Alice) jwlr 2232 McGee av B
Drubendorfer John L (Margt) wtchmn h910 E 12th
Druby Herman M (Margt) walter h1318 95th av
Druce Geo r723 6th
" Henry (Beatrice) h1012 61st
Druck Ella J sten r5533 Harmon av
" Emily sten r5533 Harmon av
" Gus (Anna) lab h5533 Harmon av
" Helen sten r5533 Harmon av
Drucker Rebecca (wid Herman) r1098 Ranleigh way Pied
Drucks C auto asmblr r562 22d
" Edw A (Adah W) phys 1540 San Pablo av R513 h4317 Edgewood av
" Erna Mrs h1229 Cornell av B
" John E (Anna B) h932 McKinley av
Drucquer Cedric W clk r2403 Virginia B
" John (Florence) (Drucquer & Sons) h2403 Virginia B
" Merlin (Lenore) acct r1414½ Encinal av A
" & Sons (John Drucquer) smokers supp 2140 Center B
Drude Wm (Sonia) pharm h1711 Short B
Druehl Virginia stdt r2710 Channing way B
DRUEKE FINANCE CO (Harry P Drueke), Automobile Loans, 2093 Broadway, Tel GLencourt 7120
Drues Nellie Mrs h1449 3d av
Druge Bros Mfg Co (O C and D O) air gauges 2901 E 7th
" Danl O (Fern E) (Druge Bros Mfg Co) h2806 Humboldt av
" Otto C (Eura M) (Druge Bros Mfg Co) h5538 Morse dr
Druhe Alvin G r55 Crocker av Pied
" Dorothy D r98 Moss av
" Edw J H (Helen W) slsmn h98 Moss av
" Edw W clk r98 Moss av
" Geo W (Lillian G) bldg contr 55 Crocker av Pied
" Harry G h913 14th
" Peter A r98 Moss av
" Walter R atdt Highland Hosp r55 Crocker av Pied
Druke Carl mach r564 22d
Drum see also Drunn
" Frances E slsmn r624 Hillsborough
" Jas L (Mary L) civ eng h2517 Cedar B
" Richd W (Eliz) slsmn Weaver-Wels Co h922 Modoc B
" Travis E (Fannie E) slsmn h624 Hillsborough
" Wm G (Gertrude G) dept mgr Key System r San Francisco
" Wm P (Kath M) civ eng h1921 Haste B
" Zeno B (Kath E) miner r3817 Telegraph av
Drumeller Aubrey (Eunice) slsmn h3419 Coolidge av
Drumgold Leland J tchr Pub Sch h1517 Hopkins
Drumheiser Ray C (Ethel A) bldg servmn PT&TCo h3447 Davis
Drumm see also Drum
" E M elec opr Hotel San Pablo
Drummond Oscar (Jane) lab r1425 5th
" Byron G ins agt r3021 Capp
" Danl auto mech r637 18th
" Emma (wid Fred) h3021 Capp
" Ethel elev opr r4649 Congress av
" Harold H stdt r2315 College av B
" Henry M (Helen K) firemn OFD h539 Buren av
" Huntley r4649 Congress av
" Ione slsmn r673 10th av
" J E Mrs h637 18th
" J S (Ethel) driftsmn MCMCo r San Lea
" Jane Mrs r738 14th
" Janne Mrs h4649 Congress av
" Jas A (Amelia) mach h1034 59th
" Jos L cranemn r1201½ 7th
" Lyda tel opr r3027 Capp
" Madge Mrs sten r4130 Carrington av
" Marie maid r20 Wildwood Gardens Pied
" Mary Mrs dom r1425 5th
" Oscar (Janie) chauf h1425 5th
" Robt J (Ione R) baker h673 10th
" Thos (Doris) cons eng Baker Inc Machi h1716 38th av
" Wm filer 4649 Congress av
" Wm lab r570 6th
" Wm J slsmn h4130 Carrington av
Drummondo Geo printer h2602 E 10th
" Jos A printer r2602 E 10th
" Manuel (Mary) jan h2602 E 10th
Druppal Fritz clk r2050 San Jose av A
" Meta Mrs r2050 San Jose av A
" Meta M clk r2050 San Jose av A
Drury Aubrey r1540 Euclid av B
" Chas H (Helen) slsmn h337 42d
" Christina (wid Fred S) r5407 Dover
" Eliz C r5407 Dover
" Geo F (Anna) slsmn Reo Motor Car Co h Panama ct
" Harry L (Bessie C) slsmn h5407 Dover
" J H mtrmn r3 Greenbank av
" John S h1101 Amador av B
" Lawrence L (Hazel) police OPD r4212 B bolt av
" Louise tchr Pub Sch r1428 Alice
" Murial tchr r1540 Euclid av B
" Newton B (Eliz S) adv h822 Mendocino a
" Thos S (Mary S) mach h1083 55th
" Wells (Ella L) adv h1540 Euclid av B
" Wm F (Ida) carp h4509 Market
Drusedon Walter G (Henrietta) paperhngr h 8th av
Drushal John E (Mabel) br mgr U S Gypsum r San Pablo Hotel
Dryden John adv r2346 Valdez
" John A (Hazel V) slsmn h3223 Ardley av
" Lawrence (Lillian) carp h2079 Webster
" Lydia A (wid M) h2332 Foothill blvd
Dryer see also Dreyer
" Albt L (Mabel E) slsmn L H Bennett Co h Hopkins
" Edw bkpr r1103 Jackson
" Elbridge O (Annie) plmbr 3832 Telegraph r3450 Maple av
" Eliz tel opr r1291 107th av
" Homer C (Ethel J) vulc h6230 Laird av
" Kath (wid Chas) h1922 11th av
" Mary A tel opr r1922 11th av
" O E plmbr h1918 Lakeshore av
" Paul H blmbr r1922 11th av
Drynen Anne C r154 10th
" Mary L r154 10th
" Wm J purch agt h154 10th
Drysdale Chas H (Dora) restr 6518 San Pa av h1091 66th
" Geo H (Lulu B) bldg contr 1034 Harvard Pied
" Murdock W (Bridget) h566½ 63d
Dryski Thos (Anna) lab h1037 Cedar B
Duane see also Doan and Doane
" Geo R (Carolyn C) ptrnmkr h3908 Porter
" Harold I (Lillian) chf clk SPCo h2709 25th
" J auto mech Berkeley Nash Motor Co
" Jas F ambulance driver r2353 E 24th
" Louis (Edna) slsmn Tuttle Cheese Co Inc r Lincoln av A
" Sarah M (wid J S) h2038 Lincoln B
" Timothy police OPD h2353 E 24th
Duarati Anna Mrs h1420 17th
" Peter h1422 17th
Duarte Alfd V typewriter repr r2537 San Pa av
" Ann cash J R Watkins Co r1821 5th av
" Anna D Mrs h4167 Piedmont av
" Annie Indywkr h673 31st
" Anthony E (Cora E) firemn OFD h3806 S Juan av
" Antone lab r3010 E 7th
" Antone (Lucy) mach opr r1206 82d av
" Antonio R foremn Oktd Park Dept r1475 3
" Bernice M sten r978 12th
" Chas J lab h1304 54th av
" Cora L waiter r3806 San Juan

WHITTHORNE & SWAN

Oakland's Popular-Price Department Store

ashington St. at 10th and 11th — Tel. LA keside 7200

RTE
ally cake icer h1900 26th av
angeline (wid Domingo) gro 901 Cypress
elyn Mrs tailor h978 12th
orencia r2335 5th B
ank (Louise) slsmn A Levy & J Zentner
Co h1635 81st av
ank (Mamie) stevedore h1078 7th
o (Tosca) mach opr h978 75th av
regory lab r1420 17th
an fctywkr r2641 Inyo av
sse driver r3224 E 8th
hn E cond Key System r1418 46th av
hn F (Florence) mach h5727 Adeline
se (Elvira) lab h1377 7th
se (Clara) lab h153 Chestnut
s P (Marie) h5021 E 14th
atie S (wid J J) r563 Wesley av
onora Mrs h1720 36th av
uise emp Hazel Atlas Glass Co r1635 81st
av
ae cake icer h1900 26th av
anuel (Jessie) h2803 E 7th av
anuel lab r1056 86th av
anuel (Mary) lab h1011 47th
anuel E (Agnes) (Taylor & Duarte) h1547
Morton A
anuel J (Mary) lab h2641 Inyo av
anuel J jr lab r2641 Inyo av
lton N supvr Western Elec Co r2712 Tele-
graph av
eo E (May) h1631 Rosedale av
erma r1224 Sunny Hills rd
os (Lucy) lab h1206 82d av
m (Annie) cabtmkr Santa Maria av rCastro
Valley
m slsmn A Levy & J Zentner Co r San
Leandro
m L (Bessie E) h1224 Sunny Hills rd
arry Edw B linemn r2010 Filbert
bin Arthur (Rose) purch agt Pac Coast
Canners r1726 97th av
s (Maud) shoemkr h915 52d
yres (Jesie A) clk h2933 Lincoln av A
os Jacob (Rose) tailor h2516 Santa Clara
av A
aml (Oakland Pants Shop) r2516 Santa
Clara av A
aml M jr (Alice) h1423 Bay A
ie Harmon G (Mary K) dispatcher Cook's
Oil Co h1404 Francisco B
eau Raoul V (Dassie) (Kelly Drug Co) h2624
Foothill blvd
eault Jos (Cath) stonectr h4100 Brookdale
av
lfred J rebuyer MW&Co r4100 Brookdale av
ecker Albt stdt r2250 Piedmont av B
eller Ethel B r514 28th
endorfer Ernest carrier Okld PO rBelmont
endorff Alice tchr r2519 Ridge rd B
enkropp Chas (Bertha) deckhd h2421 E 23d
ernet Lillian A Mrs h2709 Ivy dr
erry Mary (wid W C) h2928 Grove B
inske John (Dora E) slsmn h2648 68th av
iusky Isaac stdt r2636 College av B
ioce Ralph E (Lenna) barber h3272 En-
cinnal av A
occo Edmund O (Margt A) supt MW&Co r281
Cross Roads
annie Mrs r1178 Laurel B
ois see also Debois
nnette r453 25th
rth baker r411 Colusa av B
emj (Lillian) prtnmkr h1354 E 36th
lanche tchr Ala Pub Sch r1725 San Jose av
A
linton M slsmn Durant Motor Co
ora tchr h2572 Le Conte av B
dna clk r1001 53d
mil clk r453 25th
thel beauty opr r805 Brush
race M nurse 628 28th
erbt H (Rita H) sls supvr PT&TCo h3427
Morrison av
oward auto mech r547 E 12th
ohn W (Esther) porter h2842 Stanton B
illy r2211 Oregon B
arcel mach r2211 Oregon B
arie Mrs h453 25th
ren H (Berth) mining eng h1730 Hearst av
B
ercy R Mrs C S pract 1305 Franklin R518
r San Ramon
m K (Alice) sta eng h71 Rio Vista av
oise John jan r589 7th
aymond C (Gertrude M) eng formn Santa
Fe r608 Wesley av
ose Andw J (Mae) clo clnr 2408 Santa Clara
av A h2500 67th av
U fctywkr r2364 E 16th
as F r2278 E 17th
idney C (Edith) pilot Okld Airport h1814
Central av A
acharias (Laura A) textile h2278 E 17th

Dubovsky Dorothy hdw 821 Bway r6844 Bway
ter
" Fredk lawyer 1615 Bway R104 r492 Stow av
" Jas clk r6844 Bway ter
" Sarah (wid Max) h492 Stow av
Dubreuil Emile E (Anie L) slsmn h2431 Colle-
ge av B
DuBrindle Louis B pilot Okld Airport r452 E
Santa Clara A
DuBrow Beverly stdt r5 Hillcrest ct B
" Ross L (Gladys) h5 Hillcrest ct B
DuBroy F Louis (Mary U) h1854 Thousand Oaks
blvd B
" F Louis jr stdt r1854 Thousand Oaks blvd B
DuBruille Chas C (Nellie L) clk Mrs N L Du-
Bruille h1512 35th av
" Nellie L Mrs gro 850 20th r1512 35th av
DuBrutz Fredk M r33 Cambridge way Pied
**DuBRUTZ FREDERICK V (Jeanne), Real Es-
tate, Loans and Insurance, 1208 Jefferson,
Tel LA keside 7373. h33 Cambridge way,
Piedmont. Tel PIedmont 3648-W**
" Victor V r33 Cambridge way Pied
Dubuc Armand R (Myrtle K) (Dubuc Tailors)
h3440 Adell ct
" Camille A (Dubuc Tailors) r Redwood City
" Tailors (C A and A R Dubuc) 1207 Bway
Dubuque David (Violet) carp h2137 Prince B
**DUBUQUE FIRE AND MARINE INSURANCE
CO D L Jungck Co Agts. 2135 Center Berke-
ley, Tels BErkeley 0322 and 0323**
" Herman chauf r2137 Prince B
" Rebecca (wid Amos) h2143 Eunice B
Duby Theron S (Isabel) clk h1087 Warfield av
Ducco Jos (Mary) purifier tndr PG&ECo r871
8th
Ducey Thos F (Madolin C) office mgr Liggetts
Drug Stores r474 Stow av
Duch Jos (Paris Restaurant) r423 12th
Ducharme Wesley C (Dorothy F) slsmn h3514
Quigley
Ducheneau Chas (Jane) h2620 Dana B
Duchesnay Albt E J (Loulou) h1519 Encinal av
A
Duchman Lillian Mrs waiter h2333 Bway
" M Peter (Lillian H) porter h1821 100th av
Duchreu Dorothy E h600 Central av A
Duck Lloyd pilot Okld Airport r741 11th
" Veronica E Mrs h6007 Contra Costa rd
" Wm L plmbr r6637 Laird av
" Wm R pilot Okld Airport r6007 Contra Costa
Ducket John H h1925 Russell B
Duckett Arth (Rosa L) wtchmn h900 66th av
" Harry C (Mae) dentist 1225 Bway h1843 E
38th
" Jos h729 11th
" Phoebe (wid Wm) r2344 Humboldt av
" Thos wtchmn r900 66th av
Duckles Fredk M (Harriet H) h1184 Spruce B
" Harriet H Mrs social wkr Okld Health Center
r1184 Spruce B
Duckman Chas W (Lulu E) h491 23d
Duckston Chas lab r618 55th
" Edw clk r618 55th
" Jos H (Emily) miner h618 55th
Duckworth Geo (Sarah) slsmn h4086 Harding
way
" Lewis A (Laura) slsmn h549 34th
" Noah M (Jsephine) printer h534 58th
" Wilfred printer r4086 Harding way
Duclair Clarence E r9435 D
" Frank (Kath) lab h9435 D
" Frank W electn r9435 D
Duclos Arth D slsmn Al Williams Health Sys-
tem r5741 Buena Vista av
" Paul F (Lillie) mgr Hotel Lotus h624 14th
Duclus Theressa (wid John) h3404 Morcom av
Duco Enamaling Co (McClure Gregory) r5338
College av
DuCommun Louis M pres Pac Paint & Varnish
Co r San Francisco
Ducotey see also Decotey
" Maxine L stdt r469 40th
Duda Frank T (Cath) ironwkr h1615 E 21st
Dudderidge Marie (wid Vernon) r2922 Madera
av
Duddleson Wm (Helen) miner h2551 Dwight
way B
Duddy see also Doody
" Bessie r1245 2d av
" Grace r1245 2d av
" Irene r1245 2d av
" Raymond theater wkr r1245 2d av
" Walter V artist r1245 2d av
" Wm F (Julia) carpet lyr h1245 2d av
Dudeck Richd lab h4797 Telegraph av
Duden Alice tchr Pub Sch r1329 Madison
Dudgeon Floyd R chiropractor 3218 Farnam
" Geo E (Laura E) mldr h5521 Fremont
Dudicke Saml ironmldr Best Steel Casting Co
rSan Leandro
Dudley Clyde A pharm Owl Drug Co r860 25th
" E L Mrs r360 42d
" Geo E r1266 103d av
" Grace (wid Wm) r3441 Elm

Maiden Rittigstein & Co.

Real Estate

420 15th

Between Broadway and Franklin

Tel. HOlliday 5800

OAKLAND

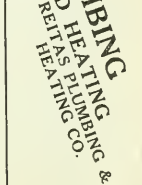

For Your PLUMBING AND HEATING

SEE FREITAS PLUMBING & HEATING CO.

Phone FR uitvale 3329
1907 E. 14th St.

Sunset Mausoleum

BERKELEY HILLS, CALIFORNIA

Beautiful and Enduring Marble Memorial for Above-Ground Implacement Also Columbarium for Ashes.

Office at Mausoleum Address BERKELEY

Phone AS hberry 3704

See Classified Tab Insert

Frederic Vincent & Co.

Investment Securities

Specialists in Bank Securities

Financial Center Bldg.

405 Fourteenth Street

OAKLAND

Tel. HOlliday 9170

STEINWAY PIANOS PLAYERS PHONOGRAPHS

Sherman, Clay & Co.

SHEET MU BAND INSTRUMEN RADI

OAKLAND—BERKELEY—FRUITVALE

DUDLEY
" John H (Marst) clk h2720 Garden
" Marst H tchr r2655 Wakefield av
" Rose G (wid Aray) clk h660 25th
" W Frost (Maude G) clk h1025 Glendora av
" Wm r559 16th
" Wm C K (Hilda) clk Bank of Italy h6100 Chabot rd
" Wm H (Marian H) pres Lav-O-Din Co h1021 McKinley av
Dudman Arth F drftsmn h1729 Arch B
" Edw N stdt r2739 Channing way B
" Harry C (Mabel) slsmn h4003 Park blvd
" Louis G (Beatrice) slsmn h2016 Park blvd
Dudzik Agnes Mrs h3375 Guido
Due see also Dhue
" Donna stdt r2521 Channing way B
Dueball Alfd H prsmn r5940 Fremont
" Ferdinand J (Amelia) driver h978 63d
" John F (Evelyn) mach opr h979 Grace av
Duebury Aubrey L (Ethel A) electn h2422 Byron B
Duel Apartments 5339 Bway
" Brae Apartments 1445 Oak
Duell Ida nurse 623 Merrimac
Duenert Helene stdt r2201 Bancroft way B
Duensing Louis C (Dorothy) glasswkr h1835 Channing way B
Duer Chas M slsmn h3029 Brook
Duering L G h2322 Haste B
Duerk Lewis P (Blanche M) with PT&TCo h2826 Prince B
Duerr Chas F stdt r456 Athol av
" Edwin J stdt r456 Athol av
" Frank H mach r456 Athol
" Fred C carp h2761 68th av
Duesbury Aubrey L (Ethel H) meter tester r2422 Byron B
Duesler Geo H (Sarah E) carp h278 38th
" Grace M Mrs h446 McAuley
" Guy M baker r278 38th
Duey Geo A (Johanna) slsmn Pac Nash Motor Co r526 35th
" Roland M (Louise C) cond SPCo h1135 E 33d
Duezabon Hippolete (May) with Paraffine Cos h1215 78th av
Dufan see also Dufour
" Remi L (Eugenia) baker 2556 Grove B h1834 Blake B
Dufault Cath Mrs r1048 7th
duFeu John H (Anne) h1611 Hibbard A
Duff Alice housekpr 414 Fairmount av
" Alvina waiter r536 Pacific av
" Annie (wid Wm) r6615 Whitney
" D lab r433 Washn
" Duncan (Charles & Duff Beauty Shoppe) h2111 Ashby av B
" Emma r2801 Stuart B
" Eva clk h674 10th
" Herbt b536 Pacific av A
" Jack clk r536 Pacific av A
" Julia K (wid Wm L) h2429 Bowditch B
" Lucille Mrs sten r599 35th
" Marst maid 750 Arimo av
" Mary F smstrs r3321 Brookdale av
" Nannie (wid John) r2151 Ransome av
" Wm J (Hazel) ptrnmkr h2619 Grove
Duffard Michl edmr h1826 Webster A
Duffee Lovell L (Letitia) (Horner McCrady Duffee) r Leamington Hotel
Duffey see also Duffie and Duffy
" Herman H (Hazel B) slsmn Coffin-Redington Co h675 Montclair av
" John A (Kath) pistr h1635 McGee av B
" Myrna waiter r1527 Alice
" Sidney F (Alberta) lawyer h5925 Shafter av
" Wm r1527 Alice
" Wm H r1212 53d
Duffie Ethel E sten r2332 Harrison
Duffield Brainard (Dorothy M) clk r1124 Keeler av
" Eleanor h1501 Brush
" Hattie M Mrs h5819 Genoa
" Laurence A (Josephine) stdt h2643 Channing way B
" Leona E Mrs h4730 Shattuck av
" Wm (Ernestina) sta eng h627 15th
" Wm J (Agnes O) h6112 Laird av
Duffin Avery P clk r888 Laurel A
" Geo (Sarah M) electn h838 Laurel A
" Geo (Mary) mach h1104 Chaucer B
" LaRue B (Juil V) (Duffin & Riding) h2037 84th av
" Walter W clk h916 Chestnut A
" & Riding (L B Duffin, G K and W C Riding) cement contrs 2037 84th av
Duffor Maurice (Anna) h817 11th
Duffus Chas T (Gertrude) bgemn h1236 E 23d
Duffy see also Duffey and Duffie
" Alice stdt r2723 Durant av B
" Alice Mrs h855 57th
" Barnard apron tndr SPCo h1522 27th av
" Bernard J (Jewell) mech h1305 Oak
" Chas (Eliz) carp h1812 Ward
" Chas G auto mech r1392 12th
DUFFY
" Danl F (Caroline H) carp h174 Perry
" David tchr r1505 Castro
" Donald (Ruth L) carrier Okld P O h 72d av
" Edna M clk h5800 Walnut
" Edw factywkr r3867 Shafter av
" Edw (Mary) gilder h2511 Ranson
" Edw (Eleanor) pntr r2324 Courtland av
" Edw F h3219 Filbert
" Emily J r2336 Channing way B
" Emma Mrs h577 Crofton av
" Emma indywkr r4122 Woodruff av
" F indywkr r1324 12th
" Frank (Rose) driver h5525 San Pablo av
" Frank lab r1890 7th
" Frank (Mary) pipeftr h1302 Virginia
" Frank J (Clarilla) slsmn h2336 Channing way B
" Gertrude E Mrs artist r684 25th
" Hugh J (Emma) carp h4122 Woodruff av
" J G mach r2324 Courtland av
" Jas (Vernie) pugilist h399 38th
" Jas radio asmblr r3628 Midvale av
" Jas (Bridget) section formn SPCo h1312 alta
" Jas E (Hazel B) USN r762 Alcatraz av
" Jas R (Marst) h2644 Mathews B
" John (Ellen) h1608 15th av
" John engr r3867 Shafter av
" John tile setter A K Goodmundson
" John F (Hilda) firemn OFD h3429 E 18th
" John J mach r1608 15th av
" John P (Bernice R) crew dispr SPCo h Linden
" John E teller Univ br Bank of Am r580
" Lucille A sten r5745 Ayala av
" Marst clk r1312 Peralta
" Marst stdt r1608 15th av
" Marst (wid Malcolm) r2748 Mathews B
" Martin (Charlotte M) auto mech h827 5
" Mary r1608 15th av
" Mary (wid Edw) h3867 Shafter av
" Mary (wid John J) r6151 Shattuck av
" Mary A Mrs tel oper h5745 Ayala av
" Meitie D (wid M O) r5301 Genoa
" Patk (Rose) millmn r3603 E 12th
" Patk J (Lillian) appraiser h3603 E 12th
" Patk L (Delia) mach h1392 12th
" Peter (Edith) auto mech h505 18th
" Rose H clk r3603 E 12th
" Ruth L sec Crosby & Crosby r3340 72d
" Sidney W writer G F Longsdorf r5925 Sh ter
" Thelma clk r3342 Octavia
" Thos pipeftr r118 E 12th
" Thos H (Agnew W) police OPD h3115 R son
" Thos H (Harriet A) marine eng h61 Pea
" Thos J (Nellie T) auto mech h4182 Shafter
" Vincent author r2543½ Piedmont av B
" Vincent R clk Bank of Italy r5745 Ayala
Du Ford Peter mech eng 2074 Addison B h California B
Dufort Helen F A (wid G E) h1621 Buena a
" Olive H cash Sunset Hdw Co r2045 Univer av B
Du Fosee Fredk F chauf h2130 Eagle av A
" Jos A (Eliz) bkpr h4809 Shattuck av
Dufour see also Dufau
" Clarence J (Mercia T) research assoc U C 1310 Bay A
" Ernest slsmn r823 Isabella
" Frances W (wid Peter C) r1509 Hearst av
" Geo clk r823 Isabella
" Geo S r1509 Hearst av B
" Helen Mrs indywkr r1036 Lincoln av A
" Hortense (wid Chas) h823 Isabella
" Ida (wid Antonio) h2037 Encinal av A
" John G r1310 Bay A
" Jos h rear 1040 Lincoln av A
" Jos M r3806 Harrison
" Louis A (Nellie) prsmn r1036 Lincoln av
" Marie r rear 1040 Lincoln av A
" Marie L Mrs supvng nurse Highland Hosp
" Paul A (Stella M) drftsmn h3008 San J av A
" Paul E civ eng h1509 Hearst av B
DuFrane Alex G (Cora) sec DuFrane Mach Eng Wks h4147 Manila av
" Clarence W millwkr r1144 55th
" Earl auto mech r1617 39th av
" Hazel A r3427 Harrison
" Jas E (Ferris M) stage carp h302 24th
" John L (Marguerite H) pres DuFrane Ma & Eng Wks h3724 Harrison
DuFRANE MACHINE & ENGINE WORKS E J L DuFrane Pres, A G DuFrane Sec, B chinists and Automotive Engineers. Kinds of Grinding, 2924 Webster, One Bl Off Broadway, Tel LA keside 4532
" Marguerite H Mrs clk r3427 Harrison
" Ruth D sten r4174 Manila av
Dufrene (Clarence W (Ruby) clk h5702 Gasl
" Louise (wid E A) r5702 Gaskill

MITCHELL & AUSTIN

PIEDMONT AND LAKE DISTRICT HOMES

.8 LAKE PARK AVE. GL encourt 4874

enes Clarence (Ruby) clk h1615 Fairview
3
on Geo F (Naomi) court reporter h634 52d
n S (Matilda) inspr OPD h3608 Lincoln av
H chf eng U of C r San Francisco
r Edmund D clk Hotel Claremont B
in Garage (F W Stokes R B Breakenridge)
540 17th
eatre I J LaMotte mgr 517 17th
n see also Doogan and Duggan
lma (wid Jos) r3070 Suter
o J (Justine) real est 9257 E 14th h9306
herry
o J jr (Helen) slsmn G J Dugan h9314
herry
s pntr r809 22d
s A (Virginia) restr 2108 Allston way B
4901 Clark
n slsmn Safeway Stores r3883 West
n D h3884 Whittle av
n G (Alpha A) chauf h1412 Myrtle
s P (Jessie R) auto mech h543 Van Buren
v
ry (wid P H) r425 Jerome av Pied
ter (Winnie) clk h383 Hawthorne av
os diver r2525 75th av
olet tel opr r1213 Burnett B
n H (Edna) h5374 Trask
s Aime slsmn Kohler & Chase r559 16th
lna M waiter r2276 Shattuck av B
ly Jas J (Georgia S) ins agt h2928 Florence B
ell Cath slswn r736 Alcatraz av
rice M (wid E) slswn 736 Alctraz
o W r678 38th
s A pntr r678 38th
an Addie (wid Jas) r1912 Grant B
lssie sten r2025 Damuth
th M tchr r2025 Damuth
nl J (Eliz) h1109 87th av
lna tchr r2025 Damuth
A J (Marge) chauf h646 Poirer
ne saladmkr r1727 Sonoma
n driver r3883 West
n E (Julia M) auto mech h1858 Tacoma
iv B
nn F Rev pastor St Anthony's Ch h1535
6th av
lte B Mrs h2129 Linden
illip M (Mary A) meat ctr 2601 Dana B
ra tchr r2025 Damuth
ar R J Mrs r360 42d
er Roy T (Ruth) millwkr r1636 74th av
ins Jas lab r1628 San Pablo av
lph (Carrie) clk h2111 Myrtle
uid Archibald M chiro h5478 Boyd av
uID JAMES (Bertha), Representative Goodyear Rubber Co, 1121 Washington. Tel Lakeside 1884, h763 Brookwood rd
olet M bkpr r5478 Boyd av
amed Arth J shoe repr 5912 Trenon
uney Saml A (Lenora) cook h1622 12th
urt Peter D tailor 1491½ 7th h1491 do
um Victor L (Susanna) radio 1932 34th av
and mgr Victor Realty Co h6127 Harwood
ug Jas H (Mary) h2936 Morcom av
anley W (Marjory V) acct h1960 Los Angeles av B
ing Fred (Ruth K) with Mason-McDuffie Co h2523 Etna B
uan see also Deenan and Dignan
rothy M clk r3621 E 12th
adeline S sten r3621 E 12th
san (wid Thos F) h3621 E 12th
os H r3621 E 12th
un Edw F clk r1839 100th av
uaboou Ambrose (Evelyn) chauf h6115 San Pablo av
uis Peter (Myrtle) mach h5721 Holway ct
outz Herman R (Evelyn) h2815 Ellsworth B
u Anna Mrs h336 Wayne av
uas J (Stella) core mkr r1508 36th av
rothy J r472 Jean
o E (Margt E) h472 Jean
arry C (Eugenia) h120 Waldo av Pied
hn (Jackey A) h805 E 18th
cille K clk r5409 Fleming
ary C Mrs h2963 107th av
low Chas wtchmn h5301 James av
sie h5301 James av
LES CHARLES ALFRED (Mabel), Surgeon, 305 Wakefield Bldg, 426 17th. Tel HOlliday 3363, Office Hours 2 to 4, h211 The Uplands, Berkeley. Tel OLympic 1000
la M stdt r2921 Forest av B
len A r211 The Uplands B
abella J (wid Harrison C) h450 65th
ck W (Lola V) agt Prudential Ins Co h23 Yosemite av
tie I credit mgr Cobbledick-Kibbe Glass Co r450 65th
ey Anna M (wid Chas) h1731 4th av
rl W (May) h26 8th
rl W jr lab r26 8th

DUKEY
" Enid clk Central Natl Bank r79 10th av
" John V eng r1731 4th av
Dulaney Earl tchr Pub Sch r Leamington Hotel
" Edgar O (Florence) formn Economy By-Products Co h4200 Alameda av
" J H h1944 Curtis B
Dulany Albt R (May) barber Andw Mayse
Dulay Juan lab r629 18th
Dulcinio Dominick lab h1812 West
" Jos restr wkr r1812 West
Dulsar Wm M (Alberta) mach h1763 Evers av
Dulin E S pres Byron Jackson Pump Co
Dulion Emil S (Dorothy) lab h1946 69th av
" Henry C (Alice L) auto trmr h1930 84th av
" Josephine L clk h1626 65th av
" Margt F (wid Arron) r1946 69th av
Dull Chas O (Gretchen E) h2017 Woolsey B
" Chas O jr clk r2017 Woolsey B
" Darwin D (Velma) h1836 9th av
" Floyd A (Cora) carp h1236 37th av
" Harry L (Evelyn) slsmn h5476 Claremont av
Dullanty Eleonora (wid P J) r3069 Carlsen
" Frank W (Margt S) h3069 Carlson
" Thos R slsmn Langendorf Baking A r3232 Laurel av
Dulley Leslie B (Margt G) h1635 Scenic av B
Dulmage Edw A firemn OPD r1479 Fruitvale av
" Jessie B (wid Leverett W) r591 31st
" Josephine Mrs dept mgr H C Capwell Co r4107 Lyon av
Dumaris Louis h2944 Grove B
Dumas Myrtle sten r328 E 17th
Dumble Guy W (Bessie D) h8 Fairview av Pied
Dumermuth John cbtmkr r2216 Bancroft way B
Dumm Wesley K (Caroline V) sec East Bay Mortgage Corp h136 Waldo av Pied
" Wm T (Isabella C) h1470 Trestle Glen rd
Dummett M T die mkr r2115 14th av
" Mary Mrs h2115 14th av
Dumont Jeanne waiter r750 12th
" John (Winifred) iron fndry 2319 Union h1305 Broadway A
" John B (Hazel) meat ctr h2111 Emerson B
" Mae h725 E 18th
" Margt M sten r1305 Broadway A
Dumontier Rose A (wid Jos L) h96 Oakmont av Pied
Dumoul Lovanske A (Eleanor) h730 31st
Dumphey John r438 Staten av
Dumpby see also Dunphy
" Grace r360 29th
Dumser John S (Mary B) optician h335 Hanover av
" Raymond B (Cora I) h318 Athol av
Dumville Harry (Rita) acct h2251 Carleton B
Dun see also Dunn and Dunne
" Frank W (Jeanette M) unditkr h384 Santa Clara av
" John T slsmn PG&ECo h2218 Durant av B
DUN R G & CO, F O Wert Mgr, Mercantile Agency, 312-315 First National Bldg, 1419 Broadway, Tel GLencourt 6824
Dunagan Geo E r758 10th
" Kenneth L mldr r9418 Sunnyside
" Thos A (Lillian H) U S immigration inspr h726 Central av A
" Wesley mldr r9418 Sunnyside av
Dunahoo Rosa L (wid Jas) r579 Radnor rd
Dunakin Chas A adj PG&ECo r721 Broadway
Dunand Frank slsmn h8200 Iris
" Maurice (Frances) acct h2013 Essex B
" Norma F sten r2013 Essex B
Dunmann Ray A (Gladys) v-pres L'Hommedieu Inc h1156 Clarendon Crest ct
Dunavey Aug (Cora) lab h469 43d
" Irene r469 43d
Dunavon Louise clk r1711 Bay A
" Robt E (Myrtle A) h1711 Bay A
Dunaway Augustus C (Mary E) tchr Pub Sch h5348 Broadway ter
" Wm A (Claire C) garage 608 15th and gas sta 7895 E 14th h340 Howard av Pied
Dunbar Alan r1166 Sherman A
" Alice E tchr r842 Santa Ray av
" Andw C (Anna) lab h1611 61st av
" Anna Mrs h2870 Telegraph av B
" Clarence E (Violet S) h533 Rosal av
" Clarence E jr r533 Rosal av
" Danl (Virgil) lab h1731 Chase
" Donna M clk r2503 Santa Clara av A
" E Sadie emp H B Winston r167 John
" Edna M sten r4129c Penniman av
" Edwin A (Kath) slsmn PT&TCo h3718 Laurel av
" Eldon (Elsie) h1445 Oak
" Eva priv sec Zellerbach Paper Co r166 Santa Clara av
" Eva L (wid Alex) h166 Santa Clara av
" Everett S (Della) civ eng h1166 Sherman A
" Jos S (Christina) brklyr h1636 Jaynes B
" Lucille M r2503 Santa Clara av A
" Margt br librn Bkly Pub Library r2641 Channing way B

McCormick Steamship Company
215 MARKET STREET
SAN FRANCISCO
Davenport-3500

POLK'S BANKERS' Encyclopedia

CONTAINS A FULL AND COMPLETE LIST OF

Banks
Bankers
Trust Companies
Savings Banks
in the United States and Canada

ALSO OTHER VALUABLE DATA CONCERNING BANKS

Price $15

Polk's Bankers Encyclopedia Co.
Publishers
431 Howard Street
Detroit
524 Broadway
New York

COOPER'S CANARY COTTAGE

BIRDS FISH PETS

BIRDS BOARDED

SUPPLIES

MARY A. COOPER

522 18th St.

Tel. HOlliday 9847

Judicious Advertising

CREATES A New Business

REVIVES A Dull Business

ENLARGES An Old Business

RESCUES A Lost Business

PRESERVES A Large Business

SECURES Success in Any Business

SAVES A Failing Business

ENABLES You to Pay Your Taxes

()

Directory Advertising Brings Satisfactory Results

C. L. TRAVER and SON

Established 1899

REALTORS

Tel. AL ameda 4321

SPECIALIZING IN ALAMEDA INDUSTRIAL PROPERTY

2315 Santa Clara Avenue (See Page 168) Alame

DUNBAR
" Maud stdt r2521 Channing way B
" Murray S (Pansy) div mgr Post-Enquirer h2356 Hilgard av B
" Robt C (Helen L) meat ctr h2503 Santa Clara av A
" Robt J clk r2503 Santa Clara av A
" S H (Olive M) treas-mgr Peerless Stages and treas Linscott Drilling Co 1065 Bella Vista av
" Saml mach r1731 Chase
" Sue H (wid S G S) v-prin Oakland High Sch h411 Hawthorne av
" Theo L jan r1919 Grove B
" Warren R r842 Santa Ray av
" Wesley J h1938 33d av
" Wm chauf r2414 Telegraph av
" Willis r533 Rosal av
" Willis R (Edna W) ins agt h842 Santa Ray av
Duncaire Calvin r1425 Harrison
" Claire A Mrs h1425 Harrison
" Melvin r1425 Harrison
Duncan see also Duncan
" A E h1425 Harrison
" Adele M (wid Robt) h159 Hillcrest rd B
" Agnes slswn h438 Staten av
" Aida M sten r614 E 22d
" Albt M (Birdie) slsmn h2537 E 29th
" Albt M (Clara M) slsmn h4021 Huntington av
" Alex (Annie) cbtmkr 325 E 8th h1645 25th
" Alex L (Mae G) carp h2860 Van Buren A
" Alex M h1865 Euclid av B
" Alfd (Gladys) slsmn h3494 Davies
" Alvin B (Minnie B) carp h661 Poirier
" Anne J r1865 Euclid av B
" Arbelin r1809 Bonita av B
" Arth E (Mary) h1168 Gilman B
" Arth L (Marie) h480 Wildwood av Pied
" Arth W (Gladys) slsmn h911 Filbert
" Aylmer D (Lillis) asst supt bldgs and grounds Pub Schs h5977 Chabot ct
" Beatrice sten r661 Poirier
" Benj W (Emma M) auto mech h4061 Huntington av
" Bernice bkpr r2475 66th av
" Boyd stdt r4151 Randolph av
" C J buyer Pacific Co r60 Maner dr Pied
" Carmelio P (Mary E) clk h1731 E 21st
" Cath (wid A R) h2419 Durant av B
" Cecil T (Helen) meat ctr h1255 Haskell B
" Chas (Eva) lab h4703 Telegraph av
" Chas lab r1065 53d
" Chas B (Serena L) mtrmn h2236 9th av
" Chas L Rev (Edith) h1822 62d B
" Chester musician r1780 Goss
" Clyde W prsmn h370 Oakland av
" Colleen r20 Terrace walk B
" Cora cafeteria mgr Ala Pub Sch r1425 Garfield av B
" Curtis H eng r5615 Kales av B
" Daisy h3465 Hollis
" Danl J (Gladys) h2925 Carmel
" Dewey C (Iolene) tchr U of C h2224 Chapel B
" Douglas T (Carmen) bkpr h1286 Oxford B
" Douglas W (Sybil) clk h4149 Penniman av
" Edgar F (Ethel E) carp 3815 San Juan
" Edith tchr r661 Poirier
" Edith A asst librarian Ala Free Library h2519 Eagle av A
" Edna A bkpr Gring's Iricide Co r1809 Bonita B
" Edna C stdt r5233 Hillen dr
" Edwin r5233 Hillen dr
" Edwin H (Venora) h4151 Randolph av
" Emily Mrs h1319 Coolidge av B
" Emma Mrs (wid Albt) h1028 10th
" Emma M Mrs h541 21st
" Eva tel opr h2177 Allston way B
" Fredk F (Valeria) h2319 E 22d
" Fredk W clk r1619 Woolsey B
" Garland W (Bess) slsmn Pied French Clng & Dye Wks h5124 Dover
" Gaynl C stdt h2717 Haste B
" Geo (Eleanor) bldg contr h2523 78th av
" Geo lab PG&ECo
" Geo B (Colleen) carp r2236 9th av
" Geo R (Ann) slsmn Pac Elec Motor Co h245 Cross Roads
" Geo W (Dorothy) clk h2519 Eagle av A
" Guy (Stella) clk h1901 Centini av
" Harold B (Hilda) pntr h1315 Ashby av B
" Harry F (Ida B) slsmn h578 62d
" Harry S (Myrtle) h417 36th
" Helen C cash Paul T Swedberg Co r2419 Durant B
" Helen sten r2524 Benvenue av B
" Henry tailor r3803 Bway
" Ila waiter r873 36th
" Ira L clk r541 21st
" Isabelle R (wid J M) h614 E 22d
" Ivan L (Goldie) carp h1467 73d av
" J Earl (Elsie G) h1752 Brandon
" Jacqueline r245 Cross Roads
" Jas (Annie) coppersmth h1464 10th B

DUNCAN
" Jean r480 Wildwod av Pied
" John A (Alice M) mach h3901 Magee av
" John J (Minnie) real est h1865 Euclid a
" John W slsmn r3646 Bway
" Laurel B r471 Hobart
" Louise O S (wid J B) r2347 Woolsey B
" Mamie waiter r1414 5th A
" Margt Mrs h3624c Grove
" Margt G (wid Geo) r743 Taylor av A
" Margt C (wid R M) r2753 Piedmont av
" Mary Mrs decorator r1527 Brush
" Maurice prsmn r1585 Mono av
" Minnie G Mrs r6358 Sunnymere av
" Nadine M buyer J F Hink & Son r250 Gr av
" Nell (Euphemia) meat ctr r727 Cornell Albany
" Nellie r2044 E 14th
" Ralph (Angela) (Hobart Garage) h5233 Hi dr
" Ray H (Ethel R) tchr Golden Gate Acad h3050 Dohr B
" Ray S r1334 96th av
" Raymond (Nettie) clk h3606 Penniman av
" Robt r1809 Bonita av B
" Robt r1319 Peralta av B
" Robt jr (Ida M) plmbr h10 Monticello Pied
" Robt A musician r753 4th
" Robt B (Bertha) auto asmblr h2616 78th a
" Roberta M r159 Hillcrest rd B
" Roland T mgr Melrose Br Bank of Am h4 Walnut
" Roy A (Emily) carp h1311 E 28th
" Rudolph F clk r2319 E 22d
" Russell W (Flora B) swtchmn h336 105th a
" Ruth r541 21st
" Saml M (Ellen M) lab h1710 E 21st
" Saml O (Byrd S) auto pntr h3336 66th av
" Saml J (wid Fredk W) h1619 Woolsey B
" Scott (Grace E) mach h2925 Wheeler B
" Sebastian (Nina L) elec eng h1809 Bonita B
" Sheldon F r10 Monticello av Pied
" Steph J (Cora E) h3237 Market
" Thos G (Beatrice A) chauf h3169 Texas
" Violet r3624c Grove
" Vivian L (Ellen) office mgr T J Thomp h3909 Lyman rd
" Wm (Annie) mach h2475 66th av
" Wm (Marion) mach h3442 Ettie
" Wm jr musician r2475 66th av
" Wm A (Lodema M) mach Byron Jack Pump Co rEl Cerrito
" Wm L millwkr Hubbard & Co rStege
" Wm N (Emma) (Duncan & Vinassa) r1 Chestnut B
" Wm R (Ida M) formn E K Wood Lbr r h7911 Holly
" Wm S (Rena) carp h2924 Union
" & Vinassa (Wm Duncan Frank Vinassa) m torcycles 1807 San Pablo B
Duncanson Wm (Susan) h705 Louisiana
" Winifred r705 Louisiana
Dunckel see also Dunkel
Duncker Jas concrete wkr h1203 College av A
" Jens K (Ida) concretewkr h1203 College av
Dundas Ethel M Mrs r2410 5th B
Dundee Jas rHotel St Mark
Duner-Matheny Sash & Door Co (P R Dun C B Matheny) 4200 E 14th
" Peter R (Duner-Matheny Sash & Door C rSunol
Dunfee Alice (wid Chas) h1719 90th av
Dungan see also Duncan
" A Paul (Adrianne) jntr h2025 34th av
" Eleanor h2265 Virginia B
" Fred L (Louise C) dentist 3286 Adeline h6164 Dover B
" Helen stdt r2311 Prospect B
" Hubert L (Edda) h41 Oakvale av B
" Louis P pntr Pub Schs r2025 34th av
" Miriam r41 Oakvale av B
" Stanley E cable splicer r1504 Verdi A
" Theo stdt r41 Oakvale av B
Dungs Carl (Eda) h1920 Park blvd
Dunhalt May B slswn r1346 E 24th
Dunham Alice M Mrs nurse r32 Loreta av Pi
" Carrigan & Hayden Co Chas Sturgis mgr wh hdw 536 Kirkham
" Estella S Mrs tchr Helen Wakeman Sch 1 Sunset Trail B
" Frank stdt r2511 Regent B
" G add mach insp MCMCo rRichmond
" Glenn W (Blanche R) ins agt r4036 Ever av
" Handsell A bgemn SPCo r1434 81st av
" Hugh T lab r2333 Channing way B
" Jas B (Olga) furn 5407 Grove h898 61st
" Jersic (Faye) h1518a E 14th
" John A clo cinr 3988 San Pablo av r3724 Li den
" Leland S (Hazel P) (Seulberger Dunham Co) h1155 Clarendon Crescent

Greeting Cards
Library (Books 10c per Week)
Artists' Materials

Smith Bros.
470-474 13th Street
Branch: 1749 Broadway
Desks—18th and Telegraph

LHAM
icile sten r779 Vincente av B
ary lndywkr r880 43d
ley W (Estella) carrier Bkly PO r93 Sun-
et Trail B
la E (Hilda) acct h3317 E 22d
bbt H (Mary) acct h2521 Piedmont av B
arr W fl lyr r880 43d
eph (Mary) carp h880 43d
eph jr clk h880 43d
vian r864 Athens av
arren (Jessie F) barber r2616 75th av
n (Agnes) h2046 High
n (Eba) lab h6636 Brann
n S millmn r949 69th av
nified stdt h2421 Piedmont av B
nolt Henry T pkr r1346 E 24th
u Kath Mrs r1189 19th
nfon Jas M (Nettie) h2015 Haste B
in Louis (Anna) auto mech h825 E 21st
tway Kate S (wid R R) h2339 Hilgard av B
xel Louise H Mrs instr Armstrong College
1628 Oakview B
uter Emil (Martha) shtmtlwkr h6929 Holli-
lay av
utirk Frances L (wid J P) r1448 48th av
utlan Rose S Mrs h72 Vernon
utle Frank D (Annette) acct h1622 Union
A
e r2237 E 23d
utley Jennie M (wid Saml J) h570 Excelsior
av
uxum Lilla mgr Doctors and Nurses Outftg
Co r171 Moutecito av
arie C (wid Wm) mgr Montegrande Apts
171 Montecito av
m E (Alma H) tchr Bkly Pub Sch h1722
Capistrano av B
ap see also Dunlop
bt (Margt) carp h5456 College av
bt H (Isabel) h2614 Warring B
ana M tel opr r482 Hardy
th C (Helen) civ eng h1208 Peralta av B
th S (Mary A) auto mech h482 Hardy
uce lab r722 E 10th
th Mrs asst curator Snow Museum r274
19th
vid stdt r2251 College av B
orothy H Mrs clk Bkly PO r103 Ardmore B
ama K (Agnes) h1771 Evers av
nest L slsmn h451 Wayne av
ank ptrnmkr r1771 Evers av
o r722 E 10th
o H (Mary) h1400 Oakland av Pied
arold A police Pied PD r247 19th
abel M bkpr Merco-Nordstrom Valve Co
2614 Warring B
F auto mech r375 Breed av
hn clk r810 Washn
hn (Jewel) sta eng h1637 72d av
hn stdt r642 Alcatraz av
ther A supt of mails Bkly PO h2229 Ashby
av B
arie O radiographer r1630 Arch B
illie M Mrs office mgr Silvers Inc r5825
Keith av
ive L (wid W S) h4410 Virginia av
ine stdt r2250 Piedmont av B
tk lab r1771 Evers
ul slsmn r2614 Warring B
ul E (Vera M) carp h1817 Chestnut B
bt B (Lucile F) slsmn Grafton Ebbert h444
Montclair av
ose A clk r2208 Rosedale av
ml lab r758 41st
ml wtchmn Am Manganese Steel Co r San
Francisco
rah (wid Wm C) h758 41st
asia mgr Fern Hotel r810 Washn
uart slsmn r2614 Warring B
ios G asst mgr College av br Bank of Amer-
ica h2825 Keith av
mona R notary 1615 Bway R1202 r1041
Warfield av
m D (Florence) chipper r779 20th
m D jr sign writer h779 20th
m G (Cath) cond Key System h922 40th
m L r4410 Virginia av
m J mngr Bank of Italy r2614 Warring B
lla Mrs h642 Alcatraz av
Dlavy John C (Carmen) slsmn U S L Battery
Corp h2035 Channing way B
Dleavy Clifford H (Eunice) formn Langen-
dorf Baking Co r2238 Roosevelt av B
ary stdt r2531 Ridge rd B
obt E (Martha) (Dunleavy & Holles) h2150
Clinton av A
ios H (Mary J) msmgr h901 Central av A
m F (Lavinia) state wharfinger h1535 Bay
A
m F jr clk r1535 Bay A
Holles (R E Dunleavy O H Holles) florists
2312 Santa Clara av A
Dlevy Mabel (wid Wm) r1619 Virginia B
mothy (Marie) h3015 Capp

Dunlop A Gordon slsmn H C Capwell r1235 College A
" David (Jeanie Y) firemn h1308 51st av
" Ella mach opr r1308 51st av
" Frances S r2000 Los Angeles av B
" Geo A (Ina) br mgr Hammond Securities Corp r815 Walker av
" Ina Mrs apt mgr 815 Walker av
" John chauf r614 San Carlos Albany
" M Edw chauf h673a 38th
" Otty A h521 Prince
" Thelma Mrs mgr Hillsonia Apts r1561 Jackson
DUNLOP THOMAS W (Fawnee), Asst Cashier American Trust Co (Broadway Office), h2605 Haste B
" Tire & Rubber Co Wm J Aldridge mgr 2809 Bway
" Wm W (Thea) h5310 Lawton av
" Winifred (wid Thos A) h2457 Havenscourt blvd
Dunmead H E pipefitr r3801 Laurel av
" Holly (Cora) mach h1726 41st av
Dunmire Alvin L (Emma R) eng h565 Montclair av
" Saml P (Margt) clk h766a Haight av A
Dunn see also Dun and Dunne
" Alan B lino opr r2440 Grant B
" Albt r2520 Coolidge av
" Albt carp r587 8th
" Alex G (Irene R) police Ala PD r1256 Bway A
" Alfd ship ftr r2525 75th av
" Alice H r270 Perry
" Allan B (Dorothy) h2440 Grant B
" Allyn R (Bernice E) slsmn h2901 76th av
" Alva E (Clara M) h10114 Pearmain
" Alvin C slsmn Zellerbach Paper Co r2152 Pacific av A
" Andw S (Florence B) h372 Hanover av
" Arth (Rose M) whsmn h2345 81st av
" Bertha (wid Jas) h1610 Central av A
" Bessie E (wid Jas W) h544 35th
" Bessie I tchr Pub Sch r2520 Coolidge av
" Bruce T (Grace) acct h793 52d
" Carlton H (Henrietta) cond h1222 Union
" Cath C (wid J P H) pres Fabiola Hospital Assn h270 Perry
" Chas mach r538 Palace ct A
" Chas L (Bertha) h2812 Buena Vista av A
" Chas T (Effie) cigars 2407 Bway h3810 Woodruff av
" Chloe E sten r2935 Magnolia av B
" Clifford G (Cleona E) oil refiner h1904 21st av
" Cullen B (Anna) slsmn Bass-Heuter Paint Co h1038 57th
" David M clk r1624 Broadway A
" Dorothea tchr r1078 Bella Vista av
" Dorothy A Mrs manicurist h161 Perry
" Dudley r1610 Central av A
" Edgar H (Helen) slsmn h2434 12th av
" Edna E Mrs r305 Vernon
" Edw E (Madelene) plmbr h873a 56th
" Elinor B Mrs credit mgr S H Brake Co r1336 McGee av
" Eliz E sten r544 35th
" Eliza E (wid Mathews) h1030 Pacific av A
" Ernest C elev opr r10114 Pearmain
" Ethel A (wid Jas W) h10626 Pearmain
" Evelyn G r10114 Pearmain
" Evelyn R Mrs C S Pract 1404 Franklin R610 h5959 Margarido dr
" Exine stdt r2612 Durant av B
" Florence (wid J J) h665 32d
" Francis fctymn r2525 75th av
" Frank servicemn Duplex Everclear Filter Co r770l Outlook av
" Frank M (Viole) slsmn h5452 Carlton
" Fred (Annie E) supt Medical Bldg h4135 Laurel av
" Fredk O (Alayse) slsmn h1348 Hopkins
" G E swtchmn r784 W 8th
" Geo formn PG&ECo r1025 Arlington way
" Geo J (Olivia R) office mgr Zenith Mill & Lmbr Co h1423 3d av
" Geo J (Isabel) with Columbia Phonograph Co h4423 Walnut av
" Gertrude r1530 Pacific av A
" Grace Mrs h882 30th
" Guy A (Anna) mech eng h1289 Holman rd
" Harold C (Mazie) mldr h2288 E 19th
" Harry (Maude) mldr h2520 Coolidge av
" Harry A (Dorothy) ins agt h174 41st
" Harry F drftsmn Fageol Motors Co h6427 Flora
" Harry T (Ada P) formn PG&ECo h1431 E 33d
" Herbt I (Mary) h1116 Mandana blvd
" Howard (Kath J) dentist 1904 Franklin R613 h571 Crofton
" J Elliott dentist 1904 Franklin R613 r2 Sotello Pied
" Jas h439 49th
" Jas E pntr r944 57th
" Jas L (Mary) marine eng h3006 Rawson
" Jas N (Anna V) marine eng h3012 Rawson

Oakland Office:
Oakland Bank Building
12th and Broadway
GL encourt 5621

BAY DISTRICT CLAIM SERVICE
LOS ANGELES OFFICE:
CALIFORNIA CLAIM SERVICE
CHARLES C. CHAPMAN BUILDING

San Francisco Office:
Hearst (Examiner) Building
Third and Market
DO uglas 3815

NEAL, STRATFORD & KERR
STATIONERS PRINTERS ENGRAVERS BOOKBINDERS
422 FIFTEENTH STREET OAKLAND
Successors to EDGAR H. BARBER CO.
TEL. GLENCOURT 3930
See Page 177

C. W. MARWEDEL
ESTABLISHED 1872
TOOLS — METALS — SHOP SUPPLIES
Eleventh and Alice Sts. OAKLAND Phone HO Iliday 14

DUNN
" Jas O (Emelie) buyer h5066 Bond
" Jas P (Sarah B) h815 Contra Costa av
" Jermiah ship carp h944 57th
" Jeremiah J pntr r944 57th
" Jessie h2415 San Pablo av
" Jessie L office asst H C Capwell Co r3769 Piedmont av
" John shipftr r415 12th
" John L mach r2525 75th av
" John R (Hazel H) h433 Jerome av Pied
" John S (Mabel) mach h2043 Ashby av B
" Jos eng rMetropole Hotel
" Julia drsmkr h2440 12th av
" Kate Mrs r3128 Telegraph av
" Kath J (wid F A) r620 Santa Clara av A
" Kenneth E (Florence) jan h1840c Hearst av B
" Kingsley G (Mildred) elec eng h2425 Prince B
" L J h2317 Le Conte av B
" L Stanley (Teana) plshr h2525 75th av
" Leland M (Vivian) slsmn h1243 Bates rd
" Leon C (Lucy C) h2149 42d av
" Lola C Mrs clk h902 E 19th
" LoRene C Mrs slswn h144 Grand av
" Louis C slsmn Lannom Bros Mfg Co r2812 Buena Vista av A
" M Antoinette mgr Norris Apts h620 Santa Clara av A
" M C emp Albers Bros Mfg Co r1087 37th
" Mabel E h470 Chetwood
" Margt C h380 Bellevue av
" Margt C (wid R R) h1536 Morton A
" Marion J clk r544 35th
" Martin J dentist 2845 Telegraph av B
" Mary r2216 Myrtle
" Mary dom 2600 Warring B
" Mary (wid Jas) h1530 Pacific av A
" Mary D r380 Bellevue av
" Mary E Mrs h580 23d
" Matilda (wid Saml W) h1624b Broadway A
" Maude E sten r2520 Coolidge av
" Mervin M (Bessie E) carp h1048 106th av
" Nancy K Mrs r2411 Carlton B
" Olivia R music tchr 1423 3d av
" Paul T (Kath) mgr J T Smith r3810 West
" Peter carp r723 15th
" Peter (Isabel) serv sta opr h3022 E 29th
" Philip H (Juanita C) asst storekpr Highland Hosp h1414 41st av
" Priscilla r Hotel Leamington
" Ray chauf Newman & Korn
" Raymond J (Margt) meat ctr h46 Olive av Pied
" Richd B (Josephine) lab h4314 Salem
" Richd S (Hazel M) shtmtlwkr 6410 E 14th h 1701 64th av
" Richd W jr shtmtlwkr r1709 64th av
" Robt (Elinor B) dentist 1904 Franklin R613 h2 Sotello Pied
" Ruth E student nurse Saml Merritt Hosp
" Sadie M Mrs h1076 Bella Vista av
" Steele P (Jennie) h5264 Calaveras av
" Stella E h4157 Terrace
" Steph W barber r2109 Broadway
" Thelma M bkpr R W Dunn r1701 64th av
" Thos F (Kath) chauf h425 Moss av
" Thos F (Cath) pntr h2216 Myrtle
" Thos J (Nettie M) refrig servmn h5364 Lockslley av
" Timothy L (Goldie B) slsmn r1555 Mozart A
" Urili (Eliz) lab h1420 4th av
" Victor A lawyer 436 14th R1514 r79 Merritt av
" Viola drsmkr r2440 12th av
" Viola E sten r1420 4th av
" Virginia clk r2010 Central av A
" W P v-pres Dunrites r Salt Lake
" Walter B (Lessie I) r1273 W 8th
DUNN, WHITE & AIKEN (Jesse J Dunn 1914-1926, Carlos G White, B R Aiken), Attorneys-at-Law, 606 Syndicate Bldg, 1440 Broadway, Tel OAkland 0610
" Wm r4157 Terrace
" Wm ship ftr r1624b Broadway A
" Wm F (Mattie L) (Capitol Electric Co) r978 Cragmont av B
" Wm H (Eliz H) ins agt h728 Aremo av
" Wm J r2216 Myrtle
" Wm L (Augusta E) h838 Chestnut
" Wm S clk h1338 E 28th
" Wylie (Kath) acct h700 Apgar
Dunnagan see also Donegan, Donigan and Dunnigan
" Geo F (Hattie B) h66 11th
" Jesse P (Cleola) const eng h687 Ensenada av B
" Ward S clk r2700 77th av
" Wm S r2700 77th av
" Woodrow J r2700 77th av
Dunnavant Robt L cbtmkr r758 56th
Dunne see also Dun and Dunn
" Edw tailor 3615 Grove r4318 West
" Edw J (Sarah A) plmbr h1523 Tyler B

DUNNE
" Eug A elev starter r290 Lenox av
" Frank W pres Frank W Dunne Co r Madison
DUNNE FRANK W CO, Frank W Dunne T Morris Dunne V-Pres, Peter H Hoare Makers of Good Paint, 1001 41st, Tels Piedmont 5068 and Piedmont 5069
" Horace R (Edna) eng h1324 Magnolia
" Irene L bkpr Dunne & Reimers r2650 Nico
" Isabel G tchr Pub Sch r San Francisco
" Jas J (Stekeler-Rehor-Smith & Dunne Smith & Dunne) r4318 West
" Jerrie J whsmn r1819 Acton B
" John clk r439 8th
" Lawrence clk Dunne & Reimers r San Francisco
" Leona beauty shop 730 Central av A r293 19th
" Margt F stdt r2532 Durant av B
" Mary C Mrs smstrs h4318 West
" N P phys 5901 San Pablo av
" T C research asst U of C r2039 Francisco
" T Morris v-pres Frank W Dunne Co r Pieland av
" Wm (Irene) (Dunne & Reimers) h2650 Ni av
" & Reimers (Wm Dunne, Walter Reimers leather 584 7th
Dunnell Edw r746 8th
Dunnen John M (Florence) clk h1819 Nasoi
Dunnet Georgia A h7207 Spencer
Dunnett Walter (Ada) h3915 Rhoda av
Dunnicliff Dorothy stdt r2506 Piedmont av
Dunnigan see also Donegan, Donigan and Dunnagan
" Edna R clk r1417 Hearst av B
" Edw C pdir h1311 76th av
" Flora Mrs r1417 Hearst av B
" Halsey E msngr r3701 Loma Vista
" L clk h732 Central av A
" Marcus W (Gertrude E) drugs 3915 Hopk r3701 Loma Vista av
" Roberta Mrs dept supvr MW&Co r1417 Hes av B
" Walter F (Roberta A) clk r1417 Hearst av
" Wm author r2518 College av B
Dunning Alberta tel opr h174 41st
" Arch A (Lottie R) mstr mariner h23 Hi land av Pied
" D D shipftr h1379 Berkeley way B
" Delia E (wid W F) r5720 Clover rd
" Duncan (Betty E) h2857 San Pedro av B
" Dyer J (Mabel) slsmn Knowles & Porter Virginia ct B
" Edw C (Lillian E) lab h4110 Howe
" Hermon J (Millicent) auto body bldr h2 89th av
" Howard labtywkr L S Whetstone r637 34th
" Jas R r1942 Hearst av B
" John W cook r1028 E 15th
" Jos P clk r4110 Howe
" Marian Mrs h4117 Whittle av
" Marretta B (wid John) h1817 Carlton B
" Merritt W (Irene) br mgr Piggly Wiggly h1501 76th av
" Wm E appr r4110 Howe
" Wm P (Kath) dental labty 2140 Shattuck B R 811 h2958 Fruitvale av
Dunnington Frank G (Georgie) stdt h2537 El worth B
" Frank H (Gertrude) h325 Park View ter
Dunniway Alvin C (Anna) carp h1717 64th
" Leslie r1717 64th av
Dunovant Margt W stdt h2523 Ridge rd B
" Dunow Fred M stdt r2735 Haste B
Dunphy Cath J (wid F C) h1075 59th
" Geo P (Josephine H) blksmth r626 12th
" Jas P (Joanna E) h9 Monte av Pied
" Verne P h1614 Schiller A
Dunrites Inc W E Wright pres, W P Dunn pres, F J Foulger mgr dry gds 2275 Shattu av B
DUNSCOMB CHAS E, Pres-Mgr Berkeley Gazette Publishing Co, Publisher Berkeley Daily Gazette, r Hotel Whitecotton, Berkeley
Dunsford Roy (Edith) patternmkr r1070 107 av
Dunshee Emma C (wid Mark A) clk h1635 S Lorenzo av B
Dunsmoor Gertrude A (wid C H) h618 35th
Dunsmore Eug H (Alice) clk Ry M S h24 Prince B
" Nellie M bkpr J H Jevons r2443 Prince B
" Wm A firemn Ala FD
Dunsmuir Apartments 1515 Alice
Dunson Geo (Merta M) waiter h3447 Harlan
Dunstan C E mtrmn Key System r San L andro
" Chas mldr r618 55th
" Eliz (wid John) r335 63d
" Fred L (Grace H) h105 York dr Pied
" Grace O L sten r6732 Simson
" Margt r3138 Nicol av

G. W. APPLETON

PRESCRIPTION DRUGGIST

MEDICINES OF QUALITY—SICK ROOM SUPPLIES

900 Franklin Street **OAKLAND** **Tel. LA keside 5632**

NSTAN
Milton A (Edith) clk h5117 Manila av
Richd E clk r6732 Simson
Wm (Stella) bkpr Thos Hill Co h724 52d
Wm D (Zetta) clk h417 Clifton
Wm E (Caroline E) h6732 Simson
Wm E (Evelyn R) h10830 Pearmain
Wm J (Carrie) slsmn h359 Glendale av
nster De Ville (Beatrice L) slsmn h2508 Benvenue av B
Dorothy stdt r2508 Benvenue av B
Fred W (Elsa) clk h1418 Spruce B
Jeannette L (wid Wm) r1418 Spruce B
nsworth Peter A (Isabel) promotion dept Post-Enquirer h2341 Valley
nsyre Apartments 1326 Shattuck av B
nton A L Miss sten U of C r2644 Dwight way B
Estelle nurse r670 Vicente av B
Lewis (Venice) carp h2666 Oranse av
nwell Chas restrwkr r1917 Castro
nwoody Chas G (Anna I) h730 The Alameda B
Francis M (Carolyn C) mstr mariner h54 Craig av Pied
pasquier John (Lucy) gdnr h2375 Durant av
pee Chauncey O (Pauline) waiter h1337 Ward B
pes Lester chauf r4303 E 14th
Wesley T chauf r2515 76th av
pin Louis E (Eda N) meat ctr h3433 Morrison
Plan Kennett M adj H C Capwell Co r1590 Alice
plessis Anthony J (Melvina) carp r877 34th

PLEX-EVERCLEAR FILTER CO. C A Murphy Prop. 1638 E 14th. Tel FR nitvale 3030

Percolator Co of Berkeley J R Wood mgr water coolers 1102 Dwight way B
plisea Hirth D auto mech r339 Warwick av
Vern (Mary) office mgr Edwards Ice Machine & Supply Co h1921 26th av
points Jess sand blaster Best Steel Casting Co r San Leandro
Pont Adrian (Mary) clo clnr 1721 E 14th
pont Annie (wid Antone) h1718 Arbor A
Clarence lab r1718 Arbor A
Edw L r1721 E 14th
Pont Eug (Lois) h1524 Ada B
ponte Jos B (Mary) barber 1807 E 14th h 1928 15th
Ponte Wm r1829 Grove
pouy John (June) service station 29th av
and E 12th h1624 38th av
pouy F Mrs slswn H C Capwell Co r830 Buena Vista av A
Maxmillian meter repr h830 Buena Vista av A
pper Bernard M (Louise M) h812 Aileen
pree Ada A Mrs cook h1361 13th
Pree Lawrence (Alice) clk h1035 24th
Mildred r1035 24th
prey see also Deuprey
Arth E (Minnie) pharm h5605 Ocean View dr
puich Leon R (Helen) phys 306 40th h110 Scenic av Pied
Puis Belle Mrs h2127 San Antonio av A
Chas (Marst) pres Du Puis Inc r1821 6th av
Inc Chas Du Puis pres beauty shop 3703 Grand av
puy Geo J (Vivian) sec-treas Golden West Meat & Pkg Co h5808 Presley way
Puy Hattie Mrs h1231 51st av
pry Frank M (Harriet) (State Garage) h1639 4th av
Geo A stdt r2419 Durant av B
rall Aug E (Eva M) chauf r918 Kennedy
iran Eva M (wid Willis O) r3863 Greenwood av
Ignacio lab r323 Brush
Max lab r916 7th
Victor botanical collr U of C h2510 Bancroft way B
irand Amelia (wid Isadore) h2258 Lincoln av A
Arth C h1157 Shattuck av B
Chas (Lupe) fctywkr h2762 E 7th
Frank J (Johanna) welder h7576 Circle Hill dr
Geo (Zita) pres Carmen's Union h341 Foothill blvd
Geo A (Virginia) slsmn Pacific Service Station h702 35th
Nettie A (wid I A) r732 34th
Wm S (Winifred) mgr General Paper Co h1730 Alameda av A
irant see also Duran and Durand
Avenue Garage (E R De Chenne, R C Sisson) 2437 Durant av B
Bernice Mrs h693 35th
Carl A slsmn r3566 Lincoln av
Dwight W (Marst A) plmbr 922 Webster and 492 Lakepark av h605 Merrimac
Edw slsmn W N Moore Dry Gds Co r San Francisco
Frank E (Elsie) electn h999 60th

DURANT
" Geo E (Ethel) clo clnr 2109 Virginia B h1739 Oxford B
" Geo E mgr Tripoline Chemical Corp r2109 Virginia B
DURANT HOTEL. W H Miller Mgr. Berkeley's Most Exclusive Residential Hotel. Dining Room Open to the Public. Durant av and Bowditch. Berkeley (See page 145)
" Jas A r1304 Alice
" Jas E (Estelle) clk h1336 10th
" Lois r605 Merrimac
" Mary R (wid T G) h3566 Lincoln av
" Mildred r605 Merrimac
DURANT MOTOR COMPANY OF CALIFORNIA. Norman deVaux Pres. G R Scott V-Pres and Asst Genl Mgr. Owen Wright Treasurer and Comptroller. H L Breed Sec. Factory E 14th and Durant av. Tel SW eetwood 1600
" Myrtle Mrs h8120 Hillside
" Paul restr wkr r1016 10th
DURANT SALES & SERVICE CO. A L Warmington Pres. 2436 Broadway. Tel GL encourt 2017
" Sales and Service A L Warmington mgr used cars 2421 Broadway
" School 2820 West
" Stockholders (Exec Board) W A Stewart asst sec 577 14th R524
Durante Martin (Loretta) (G B Ratto & Co) h1075 105th av
Durao Jos F sec St Antonio Sociedade Beneficente 1643 E 14th
D'Arabal Madeline stdt r2124 Los Angeles av B
Durbfus Fred (Florence) pntr h2540 34th av
Durbin Agnes V stdt r1486 Greenwood ter B
" B John (Hazel) pntr h527 32d
" Carl V (Lena) chauf h4209 Lusk
" Earl chauf L A Young Spring & Wire Corp r El Cerrito
" Jos R (Sarah) lab h470 Rich
" Luther O slsmn Std Brands of Calif r638 29th
Durbrow Cecile stdt r2725 Channing way B
" Houghton stdt r2421 Hilgard av B
" Ross L (Gladys C) h5 Hillcrest ct B
" True Mrs h2421 Hilgard av B
Durchang Barbara r2263 Encinal av B
" Gustave musician h2263 Encinal av A
Durckel Paul L (Margt A) waiter h29 Linda av
Durden Wm (Opal) forenkr h3540 Wilson av
Durdey A Roy (Selena D) pres Capital Conservation Service Inc h460 Staten av
Durdle Benjie V (Grace M) glazier h45 Fairmount av
Durein Jos F r2709 Central av A
" Louis J (Emily) h2709 Central av A
" Theo L stdt r2709 Central av A
Durel Edgar J (Gladys) waiter h1012 36th
Durell Edw L (Anna) assoc genl agt Connecticut Mut Life Ins Co h4431 Pleasant Valley ct
Duren Eliz (wid Michl) h2640 Parker B
" Emily smstrs r4519 Bond
" Geo clk r2640 Parker B
Durfee Chas A (Eliz A) h502 Vernon
" E de F r1007 Grand A
Durfour Geo S r1509 Hearst av B
Durggan Maude (wid Geo) h1111 Russell B
Durgin Frank W (Laura L) (Hull & Durgin) h1165 Sutter B
" Frank W jr (Christine) bldg contr 3922 La Cresta av
" Laura L Mrs member Berkeley Bd of Education r1165 Sutter B
" Rubie phys 2287 Telegraph av B R203 r2532½ Etna B
" Sol (Willie) lab h1336½ Ashby av B
" Thos h3230 Ettie
Durham Carl M (Zella) br mgr Kemper Radio Corp h1631 Walnut B
" Ethel r131 81st av
" Everett S (Ural E) slsmn Dean O Lippi h74 Entrada av
" Farm Creamery (J P Peters, Domingo Gomes) 701 7th
" Flora r3226 Briggs av A
" Frank C (Gladys M) (Abshire & Durham Co) h750 Neilson av B
" H Douglas stdt r6121 Racine
" H J Mrs h2543 Piedmont av B
" Harry L (Christina L) mach h3524 72d av
" Isabel H (wid J B) h2417 Marti-Rae ct A
" John P r5301 Grove
" John R (Carol) marine eng h2415 Marti-Rae ct A
" Knut H (Martha) adj PG&ECo h6121 Racine A
" Louis E (Alice) lab h2412 E 16th
" Louise (wid L B) h5608 Ocean View dr
" Mark (Beryl) pntr h6632 Simson
" Rachel (wid Olander) h1381 81st av
" Robt P pres Okld Oil Mills and Okld Elev & Mill Co r Chicago
" Roy W (Margt M) glass wkr r115 4th av
" Willard H tchr U of C r1525 La Loma av B

Alhambra

WATER DEPOT

Phone OL ympic 5600

5736 Telegraph Av.

See Page 137

Judicious Advertising

CREATES
A New Business

REVIVES
A Dull Business

ENLARGES
An Old Business

RESCUES
A Lost Business

PRESERVES
A Large Business

SECURES
Success in Any Business

SAVES
A Failing Business

ENABLES
You to Pay Your Taxes

()

Directory Advertising Brings Satisfactory Results

FIREMAN'S FUND INSURANCE COMPANY
HEAD OFFICE, SAN FRANCISCO
Fire, Marine and Automobile Insurance , , Oakland Office , 317 Central Bank Building , Telephone GL encourt 7840

REAL ESTATE W. P. AUSTIN LOANS INSURANCE

AUSTIN REALTY CO.

"Complete Real Estate Service"

18th and Jefferson Sts. (See page 167) Oakland

REAL ESTATE W. P. AUSTIN LOANS INSURANCE

Durie Florence Mrs h159 Maitland dr Bay Farm Island A
" Octavia clk r159 Maitland dr Bay Farm Island A
Durieux Chas (Noryne) slsmn h5426 Cole
Du Rivage Edith sten Bd of Fire Underwriters r607 Beacon
Durivage Minnie F (wid Harold) r626 Pacific av A
Durkee Adelaide B r225 Carmel av Pied
" Adelia Mrs h1152 Regent A
" Alta nurse h1741 Delaware B
" Annie E r557 Jean
" Chas H (Alice) mgr Daahl-Thoms Co h648 Alcatraz
" Dorothy stdt r2519 Ridge rd B
" Eliz sten r628 Oakland av
" Famous Foods J O Lawson v-pres, P X Smith plant mgr 2900 5th B
" Harold C (Mildred) U S coast guard h2308 Foothill blvd
" Irving A (Bessie) mstr mariner h5419 Carlton
" Judson E (Nina) h1152 Regent A
" Kenneth H (Claire) chauf h1465 74th av
" Lillian M tchr r557 Jean
" Mabel V h557 Jean
" -Thomas Corp T A Thomas pres battery mfrs 1212 Jackson
" W F (Lulu H) h1964 86th av
Durkin Andw F chauf r431a 40th
" Douglas L (Estella) author h1212 Milvia B
" Jas F (Selma) hats h1870 66th av
" Mary maid 248 29th
" Patk J (Regina) h4024 Magee av
Durland Frances Mrs playground dir Bkly Pub Schs r2815b Piedmont av B
" John E (Frances) h2815b Piedmont av B
Durler Harvey A (Betty J) h2833 Santa Clara av A
" Hugh A r2833 Santa Clara av A
Durley Earl P slsmn Calif Hydro-Oil Burner h1600 Milvia B
" Edwin M (Charlotta A) h2013 Lincoln B
Durnell Wm furnace mn Almuinum Cooking Utensil Co r Hayward
Durney Edw B mach r1616 Ward B
" Harold J (Rita B) h1101 Grand A
" Jos (Abby E) h1325 Dayton av A
Durning Chas H (Lucinda) toolmkr h3057 Seminary av
Durocher Geo (Mildred) USA h2367 Wilbur
Duros Velma Mrs r7012 Weld
Du Rose Chas H (Mary) archt h574 29th
" Mayme A slswn r574 29th
Du Ross Gus (The Mezzanine Sweets) r1450 Alice
Durrance Leona h2430 Foothill blvd
Durrell Cordell C r2398 E 27th
" Ernest I (Eliz) electn h2398 E 27th
Durrer Walter A (Marttla P) clk r7922 Krause
Durrette Elijah D (Georgie R) carrier Okld PO h11 Moss av
Durst John H (Nan) hop grower r1014 Clay
" Phyllis (wid Andw) h561 Fairbanks av
" Walter V dentist 1624 Franklin R612 r561 Fairbanks av
Durston Glenn A slsmn h1448 Josephine B
Duryea Wm J (Nettie) clk h2234 Auseon av
Du Saulte Elise M clk h5703 Gaskill
Dusenberry Lyman clk Durant Motor Co r San Leandro
" Lyman D (Agnes) pntr h1525 Alcatraz av B
Dusevoir Julius h832 Erie
Dusin Harry H h1146 McKinley av
Dusinbury Harry E (Caroline H) ins agt h264 Monte Vista av
" Jas M r264 Monte Vista av
" John B (Nellie E) dist sales mgr Santa Cruz Portland Cement Co r4114 Lake Shore av
Dusio Herman (Adelina) jan h698 46th
Dussau Emile landscape gdnr r2334 10th B
" Paul (Ebba) slsmn h1236 Dwight way B
Dustament Carmen pkr Rosenberg Bros & Co r San Francisco
Dusterberry Ellen sten Davidson & Licht Jewelry Co r2331 Harrison av
Dusterpoth Wm (Adele) meats 2001 Lincoln av A h3732 Nevil
Dustin Benj S r852 Peralta av B
" Edw C (Charlotte) iron wks 1519 San Pablo av B h1727 Berkeley way B
" Marie sten h605 29th
Dutari Gonxalo S (Josepha) h1835 Hearst av B
Dutch Harold H (Violet) mgr Feltman & Curme h7027 Fresno
" Mary A h2632b Parker B
Dutcher Elwood r2674 38th av
" Esther bkpr PG&ECo r2428 90th av
" Frances A (wid Stevan) h5460 Princeton
" Gerald E r966 Kingston av Pied
" Goldie C Mrs dry gds 2674 38th av
" Ivan V (Goldie C) blksmth h2674 38th av
" Jas A carp r4139 Rettig av
" Marvel clk r2674 38th av
" Vinton H (Edna) h1808 Chestnut A
DUTCHER
" Wm H (Bertha) carp h966 Kingston av
Dutchler Ebba A beauty shop 1415 E 23d
" Geo A (Ebba A) bus opr h1415 E 23d
" Helen B r1415 E 23d
Duthen Alexis (Jeanne) v-pres French Bak Inc h332 E 11th
Duthie Roscoe G slsmn h809 E 28th
Dutot Amzy pntr r925 Chestnut A
" Jess (Fannie F) clk h2801 E 16th
Dutra Andw S (Claire) h1942 82d av
" Anton V (Emily) carp h3237a California
" Antone S (Leonora) lab h1941 82d av
" Barbara Mrs h729½ Willow
" Edw J (Anna E) barber h1420 Market
" Edw R clk r1137 69th av
" Frank J (Eva) h2251 Foothill blvd
" Geo G (Lillian) clk h1370 Ocean av
" Grace (wid Frank J) h1612 Spruce B
" Jas (Marie) mldr h2415 10th B
" John (Mary) chauf h1008 5th
" Jos (Mary) h1221 E 19th
" Jos glasswkr r1384 89th av
" Jos E (Mary R) auto asmblr h1137 89th
" Jos E (Mary) chauf h3627 E 10th av
" M E lab r1256 E 12th
" Margt (wid Jos F) h1373 16th
" Mary emp Contra Costa Lndy
" Ralph P tmkpr New Metal Prod r618 K Albany
" Rose fctywkr r1347 89th av
" Wm r911 Grove
" Wm E r542 25th
Dutray Tony (Clara) cannerywkr h1020 Jeson
Dutre Antone (Ernestine) bkpr h1500 51st
" Manuel fctywkr r1321 94th av
Dutro Agnes stdt r634 Shafter av
" Anthony barber 435 12th r San Leandro
" E asst purch agt Am Manganese Steel r324 Fairmount av
" Ethel A Mrs r818 E 21st
" Jas A (Henriette N) slsmn h428 51st
" John E barber Anthony Dutro
" Jos J (Mary) farmer h3374 Shafter av
Dutrow Lawrence W clk r514 San Pablo av bany
Dutson Thos R (Ella) stmftr h2801 Nicol av
Duttke Richd (Emma) h1122 73d av
Duttle Frank G (Elsie F) pres Sterling Lbr h1208 Milvia B
" Frank H (Louisa) ptrnmkr h1520 Milvia
Dutton Aileen r471 29th
" Alice clk h2644 Dwight way B
" Barbara stdt r2644 Dwight way B
" Chas D (Edna) h5464 Manila av
" Chas P musician h5665 Pyral
" David C (Laura) (Dutton & Gilkey) h128 Salle av Pied
" David C jr r128 La Salle av Pied
" Evelyn J typist r270 Perkins
" Florence E (wid Chas) h445 Athol av
" Frank J (Amelia) investments h3227 Rodolph av
" John B (Nellie) blksmth h844 54th
" John D (Hazel) slsmn h642 Beacon
" John R (Cora A) h4103 Howe
" Marie T sten r642 Beacon
" Martha stdt r2455 Prospect B
" Maurice L (Mary S) carp h729 11th
" Wm I (Estelle) clk h493 Crofton av
" & Gilkey (D C Dutton, E C Gilkey) law 1106 Broadway R713
Duus Juergen H jan r706 Broadway
Duval see also De Vaull
" Apartments 3791 Webster
" Edwin A (Matilda) genl contr 532 15th F h826 Wala Vista av
" John (Alice V) pntr h631 54th
" Leonora (wid Phillip) h914 E 22d
" Shirley J acct Okld Whol Gro Co r5638 Mriewood dr
DuVAL WM M (Ethel M) (DuVal-Kirk Co S h315 Lenox av. Tel GL encourt 3123
" Wm M jr (Helen L) drayage h410 Park Pied
Duvall Allan R eng 1034 McKinley av
" Aug E (Eva E) lab h918 Kennedy
" Cecil E (Dorothy M) framemn PT&TCo r Madeline
" Harry L reprmn PT&TCo h9809 Scott
" Hubert D clk r4134 Terrace
" Robt F (Jettie) pntr h602 35th
" Robt P clk r4134 Terrace
" Wm E (Alma E) clk h2657 Nicol av
Duveneck Alan r1015 Warfield av
" Else D sten r1004 Paru A
" Emma M r1004 Paru A
" Ernest A (Margt E) asst mgr Foster & Kser Co h1015 Warfield av
" Hans (Frances) clk h2009 Encinal av A
" Tillie C (wid Hugo) h1004 Paru A
Duvoisin Aug nurserymn h Redwood rd box 1
Dux Aug J (Frances) spl agt Fidelity & Cualty Co h1527 69th av

BREUNER'S

"EVERYTHING FOR YOUR HOME"

ay at 15th OAKLAND HI ghgate 0400

oury M F clk r1428 29th av
unovich Frank (Josephine) cook h4820 Clarke
wich Andw (Vinka) lab h1637 96th av
ak Jos P h2544 109th av
aymond (Clara) shop formn Apex Mfg Co 2427 Allda
eve jan r2544 109th av
ule Nellie M (wid Jas) r517 Taylor A
ios stdt r2220 Piedmont av B
ully Nelson clk r807 37th
ergins Cora A Mrs clk Bkly City Treas and Tax Collr h27 Virginia B
ght Eliz compt opr r4110 Gilbert
ances (wid J L) h441 44th
lma Mrs r1061 Walker av
artha E (wid Danl) h1669 82d av
cholstering Co (A J Edwards, C P Neckel) 3140 Dwight way B
ay Apartments 2122 Dwight way B
GHT WAY HARDWARE CO. Levi Card Pres, Everything in Hardware, Paints, Household Goods, 2480 Shattuck av, Berkeley, Tel BE rkley 1293
la Helen C Mrs slswn r748 Oakland av
s H slsmgr Calif Hydro-Oil Burner 1009 Excelsior av
rnik R (Sadie) add mach reprmn MCMCo r San Francisco
er Arth L (Rosalle T) car repr h1104 Pacific av A
nas (Eliz) fuel 782 7th r778 do
ara Mrs h2231 Oregon B
anl inspr Co Surveyor r1919 Alameda av A
avid shoe shiner r1118 Chester
oris sten h2241 9th av
tith Mrs tel opr h1951 Chestnut B
ina J smstrs r710 Foothill blvd
T rElks Club B
rank (Edna) ironwkr h710 Foothill blvd
ank A clk h727 Foothill blvd
red clk r416 6th
ra Mrs h2755 Park B
is (Mary) gro 2125 10th B
is jr coml artist r2502 E 24th
ohn (Pearl) slsmn h565 44th
ath (wid Jas) h2502 E 24th
argt J Mrs r2241 9th av
arguerite sten r5536 Kales av
artin lab h rear 1894 Harmon B
ichl J (Margt A) slsmn Langendorf Baking Co h6904 Seminary av
D (Nellie) h725 E 11th
ichd C (Rosemary) marine eng h3101 College av B
oosevelt cook r1118 Chester
uby L Mrs h1311 Walnut B
nos F (Alice R) br mgr Samson Tire Co h2415 McGee av B
ern clk r1633 Linden
'm H (Ella E) h5536 Kales av
ill Chas W (Mary) h3050 58th av
erg Ada Mrs h1226 35th av
erman dentist 3254 Adeline B r1226 35th av
ichd clk r107 Sunnyside Pied
arah E r3531 Grove
he Geo W (Mattie E) h250 Grand av
Ekman Mildred h2725 Prince B
aus Darrel A clk r1527 54th av
ula J r1527 54th av
le Chas S (Mary H) pntr h4836 Daisy
D Alfd T r1706 Fruitvale av
lice Mrs stdt r2231 Dana B
lice E (wid G E) h2328 Bowditch B
nna M Mrs r2144 Ward B
ntoinette social wkr Okld Pub Health Center r2328 Bowditch B
rchie C (Marguerite) slsmn h3732 Woodruff av
urt A atdt Highland Hosp r3232 13th av
larence (Mittie) pntr h2707 Magnolia
linton C (Mary R) prsmn h2328 Carlton B
ryce R prsmn r2328 Carlton B
arl E (Ella) h6868 Halliday av
arl M lab r2328 Carlton B
unice sten r1012 Doris ct A
as (Alace) shoe repr h2231 Dana B
ennie L (wid Russell M) gro 2100 Calif B
ordan (Eunice) h1012 Doris ct A
uceba T r1148 Sutter B
ulu slswn r643 10th
abel prin Longfellow Sch A r2308 San Jose av A
argt Mrs sten Bkly Bd of Educ r2314 Haste B
ary R bkpr Campus Clnrs & Dyers r2328 Carlton B
innie S r3282 Liberty av A
ittie waiter r2707 Magnolia
tto pntr r1834 San Pablo av
ichd clk r3241 Arkansas
V H Mrs cook r2144 Ward B
Wayne C (Bernice M) printer h6526 Wheeler
Valter B tchr White's Berkeley Preparatory School B r2314 Haste B

DYE
" Wm H (Fannie) h601 Hobart
Dyer Armond stdt r2646 College av B
" Arnold M r148 10th
" C M auto inspr Durant Motor Co r1463 103d av
" Chas R (Opal) wtchmn h515 Apgar
" Clifford M auto body wkr r1254 90th av
" Construction Co (K H Dyer, G T Williams) 1924 Broadway R701
" D Elmer (Theresa) h915 Chestnut A
" E Jessie r2925 Hillegass av B
" Edw lab r325 10th
" Edw F (Naomi) tchr h3164 High
" Edw L (Anna W) agt h4315 View
" Edwin F tchr Pub Sch r3164 High
" Eloise F Mrs r14 Claremont crescent B
" Ernest I consulting eng h40 Shelborne dr Pied
" Ethel K r1423 Spruce B
" Frank W (Eliz L) bakery 282 24th
" Geo F (Josephine) mot pict opr h3563 Laguna av
" Geo O clk r2646 College av B
" Gladys L r1254 90th av
" Grace S (wid J B) h3520 Webster
" Harriett A Mrs mgr Grafton Apts h2317 San Pablo av
" Helen clk h2451 Le Conte av B
" Henry C (Georgia) mstr mariner h1502 Walnut B
" Ida stdt r2360 Haste B
" Ira B (Sophia G) sta eng h813 Page B
" J Ralston (Emma) h700 E 18th
" Jas C cash L'Hommedieu Inc r1423 Spruce B
" Jasmine r2340 Le Conte av B
" John lab r3931 Foothill blvd
" John C clk r2317 San Pablo av
" John P (Madeline) pntr h3931 Foothill blvd
" John T clk r915 Chestnut A
" John V (Minnie) mach h2758 Frazier av
" Kenneth H (Dyer Construction Co) r8 Brookside av B
" Kenneth H (Frances M) bldg contr h6 Brookside av B
" Margt E r3005 Claremont av B
" Margt R r3831 Foothill blvd
" Mary E (wid Jas) h4154 Hopkins
" Minnie (wid C M) h1254 90th av
" Murrell L (Doris) asst mgr Bank of Am h 2751 Pleasant
" Nellie B Mrs h2646 College av B
DYER OWEN (Mabel), Supt Berkeley Garbage Dept h1212 Evelyn av B
" Porter L (Minnie) adj PG&ECo r1254 90th av
" Richd W r4315 View
" Roy h697 Sycamore
" Roy C (Clara) marine eng h2365 Wilbur
" Ruth F bkpr r3040 Sylvan av
" Stella Mrs h2340 Le Conte av B
" Sydney stdt r2311 Prospect B
" Timothy (Catherine E) h1423 Spruce B
" Wm baker r2414 Telegraph av
" Wm (Jane E) batteries 5201 Broadway h327 Glendale av
" Wm J (Euphemia) h3005 Claremont av B
" Wm S (Blanche) cond Key System h494 37th
" Wilma E pharm J T Scow r2646 College av B
" Winthrop L sta opr PG&ECo r San Francisco
Dygert Eunice M r2623 Ashby av B
" Harry I (Miriam) h2623 Ashby av B
" Roland B (Margt) civ eng h2732 Benvenue av B
Dyhre A E clk U of C r2276 Shattuck av B
Dyk Hattie stdt r1818 Hearst av B
" Karl stdt r1818 Hearst av B
" Robt stdt r1818 Hearst av B
" Wenzel (Emma) glove ctr h1818 Hearst av B
Dyke Donald auto mech r2337 Valley
" Eliza stdt r6008 Ross
" Ethel clk r1400 Santa Clara av A
" Guy O (Lotta M) supvr Western Elec Co h 1015 E 15th
" J D (Mabel E) lab r Palace Apts
" Louis H (Ella) phys 1615 Broadway R1002 h 6008 Ross
" Louis H jr stdt r6008 Ross
" Milton (Florence) slsmn h595 Merritt av
Dykeman Nich roofer r1043 Sierra B
Dykes Ada M Mrs tchr Pub Sch r441 Fairmount av
" Beni C (Ada M) elec eng h441 Fairmount av
" E Taylor (Mary) dentist 1624 Franklin R521 h69 Oakmount av Pied
" Edw T (Phoebe F) h6158 Monadnock way
" Hugh T (Grace) claims adjuster Cal Pkg Corp h919 Modoc B
Dykhuisen Ben zinc etcher r845 Athens av
Dyles Alvin M waiter r2805 Stanton B
" Jos porter r2805 Stanton B
Dynes Katheryn Mrs beauty opr r1243 E 21st
" Lloyd C (Kath) carp 363 10th h1243 E 21st
Dysart Sena M Mrs chiropractor 610 16th r3032 Fruitvale av
" Thos P (Sena M) chiropractor 610 16th h3032 Fruitvale av

Where to Buy? = Consult the Classified Business Lists in This Directory

BENNETT'S Collection Association

O. M. Bennett, Prop.

LICENSED AND BONDED TO THE STATE

227-228 Federal Telegraph Bldg.

Phone OAkland 0763

POLK'S BANKERS' Encyclopedia

CONTAINS A FULL AND COMPLETE LIST OF

Banks Bankers Trust Companies Savings Banks in the United States and Canada

ALSO OTHER VALUABLE DATA CONCERNING BANKS

Price $15

Polk's Bankers Encyclopedia Co. Publishers

431 Howard Street Detroit

524 Broadway New York

BEST STEEL CASTING CO.

Oakland Foot of 105th Avenue California

Dysett Ruth nurse 623 Merrimac
Dysinger Glenn S (Rometta) drftsmn Atlas Imperial Diesel Engine Co h3152 Champion
" Ruth Mrs clk r100 Monte Vista av
Dysle Chas A (Delma) slsmn h2726½b Hillegass av B
Dyson Edw T (Lena) pump opr East Bay Municipal Utility Dist h438 65th
" Geo (Beatrice) mach h1825 38th av
" Geo E L (Mamie L) slsmn r1047 54th
" Henry B (Margt A) tchr Pub Sch h2366 Cedar B
" Herbt G (Mary C) h2308 Damuth
" Margt A Mrs tchr Bkly Sch r2366 Cedar B
" Mary (wid Jas) r1818 Park A
" S S Mrs r360 42d
" Wm (Adeline) porter h1553 5th
Dyssegard Alma S (wid Christ) h112 Hamilton pl
" Violet H bkpr Aluminum Cooking Utensil Co r112 Hamilton pl
Dyvad Nyss L (Melvia) seamn h1539 5th av
Dzuovich John auto mech r706 25th
Eachern Mary Mrs h1633 Woolsey B
Eachus Ella B Mrs h1639 Walnut B
" Fred M (Clara) ins agt h858 55th
" Fredk N mach r858 55th
" Harlena stdt r904 San Benito rd B
" Harry B (Irene) rancher h904 San Benito rd B
" Raleigh R (Pearl) h1081 Claredon Crescent
Eade see also Ede
" Geo (Mabel E) clk h2406 67th av
" Lawrence J (Dorothy) slsmn h1077 Ardmore av
Eader Eliz r1027 Harvard rd Pied
" Virginia r1027 Harvard rd Pied
" Walter G (Ellen S) h1027 Harvard rd Pied
Eades Arth M (Florence I) chauf h3639 Patterson av
" Wm L (Eleanore) toymkr h2131 Foothill blvd
Eadie Jas stdt r2722 Bancroft way B
" John (Agnes S) h861 55th
" John G (Florence M) tchr Bkly Pub Sch h2366 Birginia B
Eads Chas W (Eliz) slsmn h1622 Broadway A
" Estelle dom h2239 Myrtle
" Ruth stdt r2239 Myrtle
" Wm F h1622 Broadway A
Eagen see also Eagan and Egan
" Helen r1988 California B
Eager see also Eagar and Egar
" Albt O (Theodora) cond h5055 Congress av
" Alberta V tchr r5055 Congress av
" Eldora clk r5055 Congress av
" Mildred M (wid B F) h840 Arlington av
" T C r1415 Harrison
" Vivian T sten r5055 Congress av
Eagle Cafe (E F Leeson, Reinhold Scholz) 1313 Park A
" Henry W (Alvira) h2129 Grant B
" Hotel 1615 San Pablo av
" Hotel (Evagelos Bengas) 1441 63d
EAGLE INDEMNITY CO. R F Barich Supt. Casualty Insurance and Surety Bonds. 712 Central Bank Bldg. 136 14th. Tel GL encourt 7810
" Meat Market Loo Yue mgr 473 10th
" Robt B slsmn H C J Russell
Eagles Hall 1021 University av B. 2307 Alameda av A
" Harry L (Cora) marine eng h2327 27th av
Eaglesome Thos C (Irene M) asst sec Oliver United Filter Inc h685 Arimo av
Eagleston W Wm slsmn H C Capwell Co r1109 Oak
Eagleton Morris A lab r717 Clay
Eakin Byron L (Zada) slsmn Westn States Gro Co h3038 School
" Chas E (Margt M) bldg contr 2479 Le Conte av B
" Kenneth G slsmn Earle C Anthony r655 Wesley av
" Leslie E (Hilda) variety store 6395 Telegraph av r479 North
" Margt M Mrs mgr Home Apts h2479 Le Conte av B
" Marie Mrs r1311 Poe B
" Richd H meat ctr r4103 Piedmont
" Sterling E chauf r1311 Poe B
Eakle A S tchr U of C r Menlo Park
Ealy Wm A (Lydia) eng h5721 Roberts av
Eames Capen (Mayo) h2828 Palm ct B
" John C (May D) (Eames & Kogler) h391 Alcatraz av
" Josie (wid Geo) h1427½ Park A
" Judson T (Edith M) h2351 Church
" Mary E (wid R W) r71 Ronada av Pied
" Mayo E tchr Wallace Sch r2827 Stewart B
" Merta Mrs slsmn r66 11th
" Ray T (Anna B) ins agt r503 Boynton av B
" Ruth M nurse Highland Hosp
" Wm A (Violet) radios 1731 Bway h1125 E 17th
" & Kogler (J C Eames, F C Kogler) auto repr 379 40th
Eandi Jas J (Hazel) iron wks 1339 62d av 61st av
" John M (Julia) r3567 Custer
Eardley Lulu sten h1449 3d av
" Wm J (Jimella) h1030 Spruce B
Earhart see also Ehrhardt and Ehrardt
" Cecil E (Lulu M) h1315 Holman rd
" Chas B (Annie E) gas serv sta h571 mount av
" Della stdt r2520 Durant av B
" Gertrude h2726 Dwight way B
" Harold W (Aileen) clk h63 Santa Clara
" John E clk E G Lueders
" Lucy stdt r2545 Hillegass av B
" Martin M (Hattie) lather h1622 Parker
" Reginald (Hattie) h1143 Camelia B
Earl Ann mach opr r1815 Foothill blvd
" Arth J (Monta) carp h1560 105th av
" Carl welder r4409 Brookdale av
" Chas G (Clara B) inspr h4131 Lusk
" Edwin W (Bessie C) slsmn h662 Alma av
" Frank nurserymn E James r568 12th
" Fred (Grace) mech r1036 Adeline
" Geo (Ellen) auto mech h2507 Potomac
" Geo J (Theresa I) pipefr h4039 Quigley
" Geo W h2109 24th av
" Guy C (Ella) lawyer h2914 McClure
" Harry J (Mell) h3548 Hageman av
" Harry T (Annie J) h1048 Ardmore av
" Henry lab h1215 Willow
" J M Mrs priv sec Std Gas Eng Co r1803 1st av
" Jennie (wid J O) r544 E 14th
" Karl welder r4012 Mera
" Lavonia (wid Wm) h966 Centini av
" Morris (Johanna) music instr repr 13 28th
" R chauf r540 4th
" Robt F (Alice) slsmn Pioneer Radio Co 35th
" Robt W (Anna H) chauf h1815 Foothill
" Walter R (Carrie) chauf h834 16th
" Wayne auto mech r4012 Mera
" Wayne A h1803 27th av
" Wm driver r293 9th
" Wm F (Vanessa A) electn h294 Whitmo
Earle Albt E (Clara E) int decorator Kingston av Pied
" Alice maid r101 Wistaria way Pied
" Ava (wid G F) r2925 Russell B
" Chas (Nellie) h1039 47th
" Edna tchr Pub Sch r3720 Grove
" Edwin B (Ida A) h1339 80th av
" Geo (Mary) h618 13th
" Geo B (Mary B) clk h1026 Brush
" Gilbert stdt r149 Parkside dr B
" Halford stdt r149 Parkside dr B
" Hazel stdt nurse Ala Sanatorium
" Henry cartkr r2107 Shattuck
" Irene forwn Fox-Cross Candy Co r1039
" John J (Marie) lawyer 428 13th R1002 Fairmount av
" Libbie M (wid W H) h3720 Grove
" Louis H (Jennie G) h149 Parkside dr B
" Louise r1924 Channing way B
" Mabel mach opr r1039 47th
" Marie E Mrs pres Oakland Club r291 mount av
" W W jan r3601 Telegraph av
" Wallace (Luella) lab h884 43d
" Wallace H (Louise M) adv h2110 Santa av A
Earles John S clk r787 16th
Earley Anna Mrs clk r1206 23d
" Burnett (Anna) lab h1916 Union A
" Jos E h206 23d
" Richd (Rose) h1605 Woolsey B
Earll Frank r568 12th
Earls Jos S (Kath T) tailor 1007 Broadway h1768 28th av
Early Burnett dockhd r2022a Eagle av A
" David L (Stella) marine eng h4906 Clark
" Don r525 Mira Vista av
" Fred (Genevieve) h4007 Waterhouse r d
" Fred F h525 Mira Vista av
" Fred S r525 Mira Vista av
" Hugh clk h1411 Castro
" Jas (Mary J) inspr U S L Battery Corp h 62d av
" Jos W (May F) h2514 38th av
" Susan r2115 Linden
Earnest Holger (Jessie W) toolmkr h549 A
Earp Floyd auto mech r1701 12th av
" Ray slsmn r1701 12th av
" Vaughn clk r1828 Montana
Earsman Emily J (wid John) h853 42d
" Kenneth M (Minnie) cond h812 40th
Eash Otto M (Edith) toolmkr h2327 Spaul av B
" Owen chauf r2124 McKinley
Easler Anthony r1106 Jackson
" Jas r700 29th
" Miles J (Lillie) carp h700 29th
" Tony lab r1106 Jackson

TAKE TEA IN THE TERRACE LUNCHEON
IN THE BASEMENT STORE
The H. C. CAPWELL COMPANY
'oadway, 20th, Telegraph OAKLAND Telephone LA keside 1111

y Clyde r599 22d
, N h599 22d
, E (Romila) waiter h877 34th
oda Mrs h1168 24th
ayley T lab r849 34th
allace H oil pumper r3533 E 14th
a Alcina Mrs cook h917 Chester
rl r1333 Carrison B
edk H (Eunice E) slsmn h2157 41st av
ian r1333 Carrison B
n (May) car clnr h1333 Carrison B
a Bay Auto Workers Assn 1117 36th
y Blue Print & Supply Co (Max De Haas)
urveyors supp 1811 Franklin av
y Builder F J O'Brien editor 354 Hobart
nezzanine fl
y Camera Camera Club (C V Estey, A B
udney) 612 16th
y Chapter American Gold Star Mothers
neets 1st and 3d Wednesday 200 Grand av
y Cleaners A J Schram mgr 5801 College av
y Clerical Bureau (Mrs C E Sheets) 1615
broadway R502
T BAY COAL CO INC, Paul M Jones V-Pres-
Mgr. Main Office 1465 Oregon cor Sacra-
nento, Berkeley, Tel BE rkeley 9100; Oak-
and Office 621 27th, Tel LA keside 9080
y Coat Hanger Co (W J Johnson) 1913
Market
y Creamery Co H W Low pres, S E Roberts
v-pres-mgr 896 22d
T BAY CREDIT SERVICE (R J Ramsey),
Collections, 210 Henshaw Building, 433 14th,
Tel LA keside 6274 (See right top lines and
page 132)
y Drayage & Warehouse Co (Alphonse Pas-
teris) 809 Cedar B
y Electric Co R E Conrad mgr 144 12th
y Flower Growers Assn A Hironaka sec 818
Jefferson
y Furniture Co W S Crane mgr 537 12th
y Garage M J Marran mgr 1433 Webster
y Girls Service Assn 825 Fallon
y Girls Service Club Mrs E M Harris
house mother 825 Fallon
T BAY GLASS CO (G W Sanders, J L Bal-
bocchi), Plate, Wire, Art, Mirrors, Table Top,
Auto Glass, Allison Steel Sash, Desco Cop-
per Bars, Steel Medicine Cabinets, 621 6th,
Tel HO lliday 4247
y Graphic Arts Club H M Hastings sec 475
12th R232
T BAY HOTEL CORP, Hugo Somarstrom
Pres, Owners California Hotel, 3501 San
Pablo Av
T BAY INDUSTRIAL ASSOCIATION, Office
of Administration, L E Crawford Sec, 401
Financial Center Bldg, 405 14th, Tel LA ke-
side 7921; Employment Dept, J E Schilling
Mgr, 251 12th cor Alice, Tels LA keside 1222
and 1223
y Insurance Exchange Marion F Airey asst
sec 436 14th R1127
y Iron Works (Eug Roch, Paul Olah) 1733
17th
y Iron & Metal Co (N Nathan, A D Sha-
piro) scrap iron 2310 Peralta
T BAY LABOR JOURNAL (Weekly), E C
Carter Sec Treas, Labor Temple, 936 Broad-
way, Tel LA keside 6840
y Laboratory (C E Kratt) 426 17th R303
y Life Underwriters Association B F Ed-
wards sec 1212 Broadway R618
y Lumber & Mill Co G A Johnson pres, W
J Touney v-pres, E E White sec-treas 7919
E 14th
T BAY MFG BAKERS' ASSN, Wm M Foley
Sec, 612 Merchants Exchange Bldg, 465 Cali-
fornia, San Francisco, Tel SU tter 3037
y Market meats 815 Washington
T BAY MASONIC NEWS, J A Bradley Pres,
E A Lhuillier Treas, M S Brown Sec, J B
Bart Business Mgr, S A Parsons Editor,
Members Masonic Press Assn, 1916 Broad-
way, Tel GL encourt 2535
T BAY MEMORIAL SHOP (H E Coles), De-
signers and Builders of Monuments, 4435
Piedmont av, Tel PI edmont 3626
y Milk Producers Assn 2743 San Pablo av
y Mortgage Corp F D Moore pres, W I
Dumm sec 409 13th R1504
T BAY MUNICIPAL UTILITY DISTRICT,
Geo C Pardee Pres, Alfred Latham V-Pres,
F W Hanna Chief Engineer and Genl Mgr,
John H Kimball Accountant-Sec, 512 16th,
Oakland, Tel LA keside 5600; Berkeley Office
2106 Bancroft way, Berkeley, Tel BE rkeley
0362; Alameda Office 1412 Park, Tel AL a-
meda 0041 (See page 185)
ay News Co F L Fulper mgr whol magazines
etc 1729 Poplar
ay Oil Co 14th Madison
ay Osteopathic Clinic E C Darnall dir 3630
Telegraph av

EAST
" Bay Photo Engravers (Arth Picard, W F Ryan) 829 Harrison
" Bay Piano Shop (E J Behre, C E Peterson) piano reprs 1146 E 12th
" Bay Printing Co (Jos Bredsteen, W R Tosh) 5823 Occidental
" Bay Radio Corp B E Estes mgr, and East Bay Radio Institute 3618 E 14th
EAST BAY REALTY CO INC, Chas H Davis Pres, Peter C Scott Sec-Treas, Real Estate, Loans and Insurance, 2154 Center, Berkeley, Tel TH ornwall 4400
EAST BAY REFRIGERATOR & CABINET WORKS (P J Lammers, Albt Laible), Operating Its Own Complete Factory, 941 Aileen, Tel OL ympic 5179
" Bay Safety Council Florence I Anderson exec sec 409 13th R1906
EAST BAY SCHOOL OF BEAUTY CULTURE (Fred L Boynton), Suite 218 Stewart Bldg, 532 16th, Tel HO lliday 5183
EAST BAY SHEET METAL WORKS (J P Moetler, C J Kutschmar), Heating and Ventilating Contractors, Sheet Metal Work, 1101 Market, Tel LA keside 1675
" Bay Spraying Co (C E Gray, G M Flint) painters 10130 E 14th
EAST BAY TITLE INSURANCE CO, B A Forsterer Pres, C H Wilcox V-Pres, W F D Brown V-Pres, Donzett Stoney V-Pres, S J Smith Sec-Treas, M R Green Genl Mgr, 1430 Franklin, Tel HO lliday 6163 (See classified tab insert)
" Cath (wid Geo) r7007 Weld
" Edw G (June) gdnr h4035 Laurel av
EAST END BEAUTY SHOPPE (E May Hoopengarner), Permanent Waving, Scalp and Hair Treatments, Facials and Packs, Hair Dyeing, Marcelling, Paper Curling, Hair Cutting, 3111 Santa Clara av, Alameda, Tel AL ameda 6398
" June r1620 Adeline
" Lake Apartments 130 E 14th
" Lake Market (E L Brown) gro 3701 E 14th
" Marques r312 Warwick av
" Oakland Auto Sales H A Sorensen mgr autos 3851 E 14th
" Oakland Branch Oakland Free Library 904 E 14th
" Oakland High School 85th av and Foothill blvd
" Oakland Hospital Bernard Maerz mgr 2648 E 14th
" Oakland Real Estate Co A B Clark mgr 4650 E 14th
" Oakland Recreation Center Leslie A Hessinger director 2230 Dennison
" Oakland Wood & Coal Co (A J and Mrs M Lewis, Robt Elliott) 623 E 12th
" Raymond stdt r2728 Durant av B
" Side Junk Co (Simon Lerch) 412 Madison
" Side Mfg Co (W E Marquart) nail mfrs 2303 Dennison
" Thos A (Grace H) ins agt h1057 Mariposa av B
" Walter B (Annie) lndymn h1620 Adeline
Eastabrook Ernest h5820 Howell
Eastbay Printing Industries O H Mickel mgr 363 17th R208
Eastell Alfd stdt r2937 Magnolia av B
" Arth T (Louise) barber 2927 College av B h2937 Magnolia av B
" Geo A (Violet L) barber h2000 16th av
Easter Geo W r1531 Fruitvale av
" Harold W clk r5765 Los Angeles
" Henry H (Lucia) h5765 Los Angeles
" Jeanette h599 34th
" Laura Mrs h1531 Fruitvale av
" Robt F (Therese) confr 1337 Market
Easterbrook D E Mrs r Hotel Oakland
Easterday Chas L (Margt) cook h836 Milton
" Vera sten r836 Milton
" Scott lab r3911 Patterson av
Easterling Wm H (Ethel M) carrier Okld PO h 2182 40th av
Easterly Geo W (Bettie) clk h5675 Oak Grove av
" Henry L (Helen) firemn OFD h3624 Maple av
" John I archt 337 17th R208 r Healdsburg
" Mary A (wid B H) r824 37th
EASTERN OUTFITTING CO, W R Vaughan Mgr, Fashionable Attire for Women on Credit, 617 14th bet Jefferson and Grove, Tel OA kland 2975
" Outfitting Co M B Glicksman mgr 2203 Shattuck av B
EASTERN TAILORING CO (T Shiozawa), High Grade Tailoring, One of Our Specials $45, 1912 Telegraph av, Tel HO lliday 3776
Eastey Cora lndywkr Fabiola Hosp
Eastham Fredk barber r2333 Channing way B
Eastin see also Baston
" Miriam L clk r2424 Channing way B
" Muriel A Mrs clk Am Trust Co r2135 Cedar B

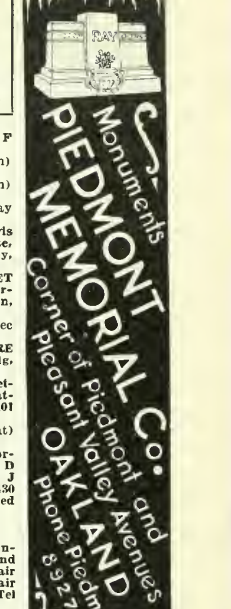

Judicious Advertising

CREATES
A New Business

REVIVES
A Dull Business

ENLARGES
An Old Business

RESCUES
A Lost Business

PRESERVES
A Large Business

SECURES
Success in Any Business

SAVES
A Failing Business

ENABLES
You to Pay Your Taxes

()

Directory Advertising Brings Satisfactory Results

FIRST NATIONAL BANK

Broadway
Next to
Post Office
TEL
HOLLIDAY 1771

THE BOHANNON CANCER INSTITUTE
CANCER SCIENTIFICALLY TREATED
For Further Information See Page 143
1813 University Ave. BERKELEY Tel. AS hbury 6

EASTIN
" Thos (Muriel) teller Am Trust Co r2135 Cedar B
" Thos D (Louise M) h2424 Channing way B
" Vernon K stdt r2424 Channing way B
Eastlake Apartments 485 Cheney av
Eastland Emma E (wid A T) r250 Grand av
Eastlawn Realty Co (G H Dalmas, T J McCord) 5911 E 14th
Eastman Brice M (Grace) h121 Wildwood av Pied
" Building 2162 Center B
" Charlotte cash H C Capwell Co r4031 Ardley
" Ellen E r3740 Emerson
" Ermon D tchr U of C r2530 Marin av B
" Eva slswn h2218 Durant av B
" Geo h3807 Manila av
" Geo W (Barbara) h1811 28th av
" Harlon V dept mgr Westn Auto Supp Co r 2592 55th av
" Homer A (Grace L) pntr h2212 E 20th
" Ira T (Agnes) clk h443 41st
" John (Anna M) sta eng h3740 Emerson
" Jos H (Barbara) h480 Pedestrian way
" Julien (Adele) cooper h2021 2d B
" Luke E (Helen J) slsmn h4415 Park blvd
" Marie r736 56th
" Martha E bkpr Cardinet Candy Co r3740 Emerson
" Mary P Mrs h2847 Fulton B
" Mella Mrs h1719 Parker B
" Saml L (Laura) r443 41st
" Saml P pres Atlas Imperial Diesel Engine Co r San Francisco
" Thos F (Elsie May) asst eng Okld Eng Dept h981 Tulare av B
" Wm H (Isabelle) clk h2469 Rawson
" Wm R (Adele C) h925 Walnut A
Eastmont Apartments 2764 73d av
" Theatre 7402 Foothill blvd
Eastom Clarence A h1308 Market
Easton see also Eastin
" Building 428 13th
" Erwin C (Leona G) lawyer h624 Athol av
" Freeman H (Ella) uphol h2631 74th av
" Geo A (Hattie) inspr h1621 E 21st
" Geo W (Sarah R) oiler h5663 Broadway
" Harry S (Dorothy D) pump installer h1020 9th av
" Irving C (Lily) h3045 Partridge av
" J Patk steward r1908 Castro
" Robt 1512 Virginia B
" Ruth Mrs writer h3608 Kingsley
" S Rebecca Mrs sec-treas Patterson Ladder Co r5653 Broadway
" Thos E (Jane H) cond h1512 Virginia B
" Thos L slsmn Coca-Cola Bottling Co r1230 Washington av B
Eastwood Burr (Bernice) h772 Mandana blvd
" Burr jr (Dora S) h141 Bonita av Pied
" Clinton (M Ruth) slsmn h637 Beacon
" Ella S (wid J S) h706 Mandana blvd
" Franklin (Julia) slsmn h3104 Adams A
" Geo lab r903 Myrtle
" Harold (Evelyn) auto body bldr h1200 78th av
" Harriet r1204 Bay A
" Howard F musician r1145 Regent A
" Nathanial M (Mary) gro 601 Paru
" Russell H (Edna M) teller Central Natl Bk h427 49th
" Thos F (Maud) clk h1145 Regent A
Eate Frank auto mech r1124 Oak
Eates E C h624 Brooklyn av
Eaton Adelaide Mrs h1029 Oak
" Adele (wid Edw) h693 5th
" Albt M r2341 Valley
" Albt M (Annie) h659 55th
" Alice (wid O F) h2977 Georgia
" Alva slswn r782 14th
" Arth R (Clara S) (Monitor Printing Co) h 3120 Arkansas
" Benj R awning hngr r2977 Georgia
" Carrie compt opr r6226 Chabot rd
" Chas A (Ida) ins agt h1951 Chestnut B
" Chas R (Kate) h2165 Church
" Chas R chiropractor 4825 Telegraph av
" Charlotte J Mrs h1511 Hearst av B
" Clara (wid Edwin) h1725 89th av
" Clarence A (Grace B) slsmn h1541 Berkeley way B
" Claud L (Edna) h3027 Modesto av
" Don C (Ruth) chauf h1438 E 36th
" Donald C h2341 Valley
" Edgar C (Ida) plmbr h3151 McKillop rd
" Edith H J tchr Pub Sch r1029 Oak
" Edw H (Florence E) slsmn PG&ECo h500 Zorah
" Ella Mrs (wid Edw C) h5121 Ygnacio av
" Elvis N (Eunice J) auto mech h1012 Walnut A
" Emily C (wid Arth) h115 Parkside dr B
" Emmet C telg opr H J Barneson & Co r3206 Champion
" Fannie B Mrs r1204 53d av
" Fannie H (wid Edwin A) h2222 San Antonio av A

EATON
" Frances A (wid Chas) nurse 2261 Clinton A
" Frances E sten r557 37th
" Francis auto mech r1531 Hopkins
" Frank butcher r1955 San Pablo av
" Frank S (Nell) cbtmkr h2851 Atwell av
" Frank S jr (Arrabelle) dep clk Justice h2851 Atwell av
" Fred h123 Bay pl
" Fredk M h2720 Hillegass av B
" Fred N (Belle) dentist 1624 Franklin h5460 Thomas
" Geo M (Dora J) jan h390 62d
" Gertrude r659 55th
" Gertrude A bkbndr r1656 84th av
" Gertrude L Mrs hairdrsr Du Puis Inc Lagunitas av
" Grace Mrs h801 53d
" Grace G r6052 Harwood av
" Hattie Mrs maid Fabiola Hosp
" Heber (Minnie) slsmn h1818 Derby B
" Henry boat bldr r1000 Mound
" Herbt T (Belle) slsmgr Swift & Co h429 ritt av
" Horace (Marion) clk h1520 Union
" Hortense B Mrs h2403 Ellsworth B
" Ida (wid J M) h2440 8th av
" Jas D (Corrine B) adv h380 Grand av
" Jane sec L A High r562 41st
" Jewell H (Hattie) h3241 Elm
" John mach r581 27th
" John R (Greta) slsmn h7339 Holly
" Jos mach r3829 Webster
" Kath h2924 Claremont av B
" L Vivian sten Co Surveyor r390 62d
" Lee E dental mech r390 62d
" Margt (wid John W) r2261 Clinton av A
" Marion B gas sta 4193 Peidmont av r659
" Mark A (Hilda H) h3293 Sterling av A
" Mary J (wid H J) h2215 40th av
" Matilda J Mrs clk r3151 McKillop rd
" Mildred mach opr r1525 Market
" N R Mrs clk r2341 Valley
" O Fay (Inez) electn h5101 Grove
" Oscar L (Anne S) (Strand Realty Co) 37th
" Oscar L jr clk r557 37th
" Otis F jr awning wkr r2977 Georgia
" Robt W slsmn r431 Athol av
" Ruth M r2341 Valley
" Stanley W r429 Merritt av
" Thos P (May) h2165 Church
" Tracy H (Anita) firemn OFD h1685 8th
" W Paul (Nellie) pntr h457 Lincoln av A
" Wallace clo pressing mach repr 69 13th
" Willard E r1818 Derby B
" Wm clk h1911 40th av
Eaves Edw P (Adene) stdt h2214 Union B
" Jas (Marion) phys 5901 San Pablo av h Clarendon Crescent
Ebaugh Edith J Mrs tchr Pub Sch h3142 E man av
Ebauth Wm waiter r705 Clay
Ebbersen Villetta C Mrs h90 Wildwood av
Ebbert Gedis B slsmn Grafton Ebbert
EBBETT GRAFTON (Gertrude), Real Est 318 17th. Tel GLencourt 4713, h57 Ar Drive, Pied. Tel HUmboldt 7390
" Wm (Retta) carp h2424 Ransome av
Ebbesen Albt C (Ava) dental labty 1624 Fra lin R1310 h2641 Humboldt av
Ebe see also Ebey and Eby
" Cecelia r460 56th
" Geo W (Carrie) draymn h3919 Angelo av
" Mary J (wid S R) h3929 Angelo av
Ebel Fred W safe mech h1442 34th av
Ebeling Albt (Kath) stock buyer h5608 Oc View dr
" Frank G carp h560 44th
" Marjorie r5608 Ocean View dr
" Mary maid 41 Eucalyptus rd B
" Robt W jr (Helen) pntr h541 41st
" Warren F electn r560 44th
Ebell Club Mrs G F Ames sec 1440 Harrison
Ebener Lizzie (wid W F) r1818 E 20th
Eber J W clk r2908 San Pablo av
" John W (Sadie) wtchmn h852 32d
" Lorraine H clk r2021 16th av
Eberenz Lee (Violet) stmftr h466 Rich
Eberhard Alois mtrmn r1640 Allstan way B
" Ambrose F (Norma) clk h4179 Emerald
" Dorothy M sten r4179 Emerald
" Henry (Sarah) h1329 Market
Eberhardt Frank E (Evelyn M) linemn r2 Market
Eberhart Albt H (Rosalie H) teleg opr Sl h1703 92d av
" Clyde G (Betty) real est 1820 Webster h1 Portal av Pied
" Clyde O (Dorothy) dept mgr Maxwell H Co h2929 Delaware
" Myrtle food checker r1318 Brush
" Philip M (Grace E) slsmn L'Hommedieu h845 Rosemont rd

for Economical Transportation
CHEVROLET

DEALERS
Cochran & Celli
417 6th and 123 12th St.
Oakland
F. H. Dailey Motor Co.
4117 E. 14th St.
Oakland
Harold D. Knudsen Co.
3330 Broadway
Oakland

for Economical Transportation
CHEVROLET

RHART
van H (Irene) carp h847 16th
tie Geo (Jeannette) meat ctr h2117 Foothill blvd
idolph waiter r760 14th
lee P auto body bldr r916 Earl
lein Ida F (wid Louis) clk Co Title Ins Co h2015 E 27th
uis D clk r2015 E 27th
ey H (Mary H) slsmn H C Capwell Co h806½ 57th
ling Dolores r463 38th
ed mach h463 38th
obt h5212 Foothill blvd
son John barber r737 Chester
stadt Edw (Eliz) h1317 Bay A
stein Christian (Louisa) auto mech h1818 Schiller A
" Arnold (Ella) glazier h811 Haight av A
t Agnes M Mrs sec Morton Furniture Mfg Co r2306 Ellsworth B
lerton B (Rose M) examiner h826 Ensenada av B
na K r389 Vernon
rta maid 140 La Salle av Pied
rtha (wid Herman) r389 Vernon
khart H (Alma V) dept mgr Howard Auto Co h77 Glenn av
nma slswn r3815 San Pablo av
rrest (Juanita) h1042 61st
eo E (Coral A) clk h10233 Russett
eo L (Beatrice H) h1507 Ada B
eo M emp Albers Bros Mlg Co r1012 Kirkham
lenn E (Olga) slsmn Van Fleet & Durkee h550 29th
ordon h1517 5th A
E r823 Franklin
elen stdt r2521 Hearst av B
anry masseur r823 Franklin
s A jr cond r1038 72d av
ga Mrs choc dipper r550 29th
udolph G (Alice C) h2967 Pine av B
ts Lillian Mrs r1889 Jackson
aud W (wid D W) h3028 College av B
ten Beni uphol Frank Kovaco r Walnut Creek
t Peter B (Eliza M) auto mech h2550 Humboldt av
Clarence reporter Post-Enquirer h5500 Golden Gate av
lison F stdt r1963 Yosemite rd B
g C (Ruth A) h801 Magnolia av Pied
eo (Frances) h760 Calmar av
arold H (Frances) h1963 Yosemite rd B
ordan r5500 Golden Gate av
ger Chas r1063 Alcatraz av
ath tchr r1063 Alcatraz av
ichl (Theresa) plstr h1063 Alcatraz av
heresa r1063 Alcatraz av
Arth E slsmn Jackson Furn Co h577 31st
iw (Elsie) reprmn PT&TCo h1840 62d B
Albt ab r1046 65th
ary (wid Manuel) h1046 65th
ellie lndywkr r1640 Belvedere B
m O steelwkr r640 Belvedere B
ng Helen lndywkr r536 41st
er Wm (Eliz) pntr h2915 Octavia
ght Carroll M crew coach Assoc Stdts UofC h2737 Haste B
ina nurse Health Dept City of Alameda r2262d San Jose av A
Fondalite Mrs tchr Helen Wakeman Sch r930 Grizzly Peak blvd B
rances E supvr art Pub Schs r1449 Wellington av
JOHN D. Pres Eby Machinery Co, h259 Perry, Tel GLencourt 2946
M lab r823 Washington
MACHINERY CO THE, John D Eby Pres, Sawmill and Woodworking Machinery, Sash and Door Machinery, Veneer Machinery, Box Factory Equipment, Manual Training Machinery, Wire Tying Machinery, Etc, 35-41 Main, San Francisco (See page 155)
ichd J (Alice) swtchmn WPRy h6933 Fresno
ella tchr Pub Sch h1449 Wellington
es see also Eckels and Eckles
llen Mrs h2122 Lakeshore av
eo E (Gladys F) h5619 Manila av
obt E r5619 Manila av
eston Hattie M Mrs h492c 41st
as mach r621 E 15th
ESSON JAMES Y (Jessie), V-Pres Bank of Italy Natl Tr & Savgs Assn, h364 34th, Tel HU mbolt 6636
obt r364 34th
eagaray Mariano (Josepha) pntr h1611 101st av
enberger Arth B clk h2242½ San Antonio av A
everra John h184 13th
o Elmer printer r2413 Bonar B
oltz Chas h2369 107th av
has jr (Mildred) r2369 107th av
Echtner Harvey G r1212 23d av
Eck Carl r182 Perry
" Evelyn Y music tchr 182 Perry
" Joel L (Ethel M) carp h7521 Hamilton
" Jos mach Genl Elec Co r San Leandro
" Nettie (wid W J) r5301 Hillen dr
" Raymond A (Pearl) clk h2666 108th av
" Victor M (Marian) h2052 55th av
Eckart A mldr Calif Foundries r San Francisco
" Chas F (Edith M) h740 Oakland av
" Eleanor stdt r2725 Channing way B
" Robt C r740 Oakland av
" Thos G r740 Oakland av
Eckel Robt (Lily) clk h5936 Fremont
Eckels Frank (Gertrude) auto lndy 4400 Piedmont av 96 Monte Cresta av
Eckenberger Henry B (Marie L) baker h2208 Encinal av A
Eckendahl Walter M coremkr h1542 Lincoln av
Ecker Frank G (Evelyn E) h2736 E 17th
" Rudolph A (Ruth A) mldr h2021 Damuth
Eckerich Marie cook 1275 Caroline A
Eckerle Edw H (Eva M) clk h1420 E 21st
Eckersly A C (Maude) adj PG&ECo Abbey Apts
Eckert Antone (Ethel) artist h831 Haight av A
" Constance mgr Eurella Apts h1443 6th av
" Ethel Mrs waiter H J Sewell rAlbany
" Fred W (Martha P) h1715 102d av
" Fredk J (Frances) h2124 9th B
" Harley E clk Bank of Italy r2127 Channing way B
" Henry R (Marie) ins agt h332 Santa Clara av
" Ida (wid Henry) h730 59th
" Phoebe (wid Hiram) r1242 Bay A
" Ralph r2721 Channing way B
" Ralph H (Ethel M) h1731 Pacific av A
" S R (Lora) h4963 Fairfax av
Eckes Clarence J (Grace) cond h2312 83d av
Eckford Carl C carp r620 17th
Eckhardt see also Eckert
" John (Anna C) int decorator h1529 Bway A
" Raymond P (M Adair) roofing contr 1371 34th r595 Merritt
" Roland J tile wkr r1529 Bway A
Eckhart Carl chauf r1122 Masonic B
" Geo (May) cook h917 107th av
Eckhoff Evelyn G Mrs teleg opr r480 Crescent
" Robt H (Mary) chem eng h1024 Sunny Hills rd
Eckland Amanda (wid Emil) h2690 75th av
" Carl M (Elma) wtchmn h1820 Hibbard A
" Chas jr (Marie) bkpr h1816 Hibbard A
Eckles see also Eccles and Eckels
" Jessie sten h1836 Irving av
" Larry S br mgr Spillane Aero Supply Ltd r318 Portland av
" Norman L (Grace E) formn Okld PO h2641 School
" Eliz E (wid A C) r2515 E 27th
Eckley Frank N h2570 Bancroft way B
" Louise A Mrs mgr Bancroft House r2570 Bancroft way B
" Norman M tchr r2570 Bancroft way B
ECKLEY PAUL M, Mgr Chinn-Beretta Optical Co, rWalnut Creek
Eckloff Edw h2935 21st av
Ecklund Alex L (Louise) collr h2501 55th av
" J Mrs r1415 Harrison
" Merle clk r5405 Normandie av
" Peter (Lovina) social serv wkr h5405 Normandie av
" Raymond meat ctr r5405 Normandie av
Eckman Anna A clk r636 47th
" Carl (Annie) carp h1135 Post A
" Chas J r6015 Mauritania av
" Gus chauf r1029 55th
" Jennie (wid John) r1119 Bella Vista av
" John P mtrmn r1426 87th av
" Karla B r6015 Mauritania av
" Kirk r1029 55th
" Magdalena stdt nurse Saml Merritt Hosp
" Olga (wid Chas) h6015 Mauritania av
" Olga W r6015 Mauritania av
Eckson Beatrice r6433 Mountain blvd
" Wm J (Laura) pntr h6433 Mountain blvd
Eckstein Emma (wid Henry) h1313 E 31st
" Fred A (Olive R) firemn OFD h1417a 80th av
" Geo r1313 E 31st
" Henrietta r1313 E 31st
" Jos r444 Central av A
" Leo F (Ann M) auto assmblr h3656 39th av
" Louise W smstrs h1639 4th av
" Louise Mrs h5313 Belvedere
" Olive R Mrs dry gds 1833 73d av r1417a 80th av
" Wm G (Emily) whsmn h1313 Sherman A
Eckstine Chas E landscape gdnr 1424 St Charles A
Eckus Peter (Rockridge Wicker Wks) r5332 College av
Eclund Eleanor nurse Fabiola Hosp
Ecoff Eva Mrs br mgr MacMarr Stores r1723 Delaware B
" Warren J (Eva) br mgr Public Food Stores h1723 Delaware B

Where to Buy?

=

Consult the Classified Business Lists in This Directory

Telephone FR uitvale 1010

SUNSET-McKEE SALESBOOK CO., Inc.

PRINTERS — LITHOGRAPHERS — SALESBOOKS

The Only Complete Plant of Its Kind in Oakland

2101 Livingston St. OAKLAND, CALIFORN

THE CITY DIRECTORY

Your City Directory Answers All Questions as to WHOM You Are Looking For and WHERE They Can Be Found

The Classified Business Section is the Market Place Where Buyers and Sellers of All Kinds of Merchandise and Service Meet

R. L. POLK & Company
Publishers

Economy By-Products Co Francis Morin v-pres-mgr lubricating olls 4200 Alameda av
Ector John lab r1253 10th
Edan Julia dom 637 Santa Clara av A
Edberg Martha (wid O C) h460 28th
" Waldemar slsmn r460 28th
Edbrooke Lois r5888 Chabot ct
" Louis H (Isadora) acct h5888 Chabot ct
Eddelman Wm S (Mary E) slsmn h1488 Alice
Eddington Walter N (Rose) carp h3431 Suter
Eddins Omer B studio dir KFWM Broadcasting sta
Eddleman Danl (Ella) r528 E 18th
Eddlemon Albt J (Nellie) barber h257 Athol av
Eddlestone John R (Ethel) acct h3122 22d av
Eddy Adolphus F (Mary E) h1525 Henry B
" Agnes r3118 Champion
" Alfd (Blanche) clk h1419 Edith B
" Anne L Mrs h3430 Peralta
" Ashley r1419 Edith B
" Beatrice sten r1083 43d
" Bertram C (Ida M) h803 52d
" Cecil S (Mildred H) cond h1270 90th av
" Chas E r138 Alta rd
" Charlotte G (wid A H) r3853 High
" Clarence (Margt) auto mech h1094 65th
" Clark C (Dorothy) dept supvr Westn Elec Co h138 Alta rd
" Earl D (Clara M) slsmn h58 Sharon av Pied
" Fanny nurse r3875 Ruby
" Harriet G tchr U of C r975 Euclid av B
" Harry h7841 Michigan dr
" Homer (Irene) bldg supt Capwell Sullivan & Furth h3118 Champion
" Jas M (Verna L) (Eddy & Claar Chevrolet Co) h1541a Santa Clara av A
" Lewis E (Julia E) h2324 27th av
" Lucille Mrs priv sec SPCo r1414 Cypress B
" Mary J (wid J H) r4617 Shattuck av
" Myrtle h2620 Hillegass av B
" Nat N (Faye W) appraiser 409 13th R1602 h522 Zorah
" Thos clk h6334 Colby
" Thos H electn r7841 Michigan av
" Wm G r2324 27th av
EDDY & CLAAR CHEVROLET CO (J M Eddy C C Claar), Sales and Service, 2414 Central Av, Alameda, Tel AL ameda 2627
Ede see also Eade
" Alan r4 Sierra av Pied
" Robert H E (Grace) eng h5047 Fairfax
" Robt M with Ry Exp Agcy r1454 36th av
" Russell S (Mary) meat ctr h5047 Fairfax av
" Susan (wid Thos) r5854 Amy dr
" Thelma S sten r1454 36th av
" Wm (Kath A) r4 Sierra av Pied
" Wm jr (Susette K) broker h183 Indian rd Pied
Edeau Mellie (wid John) h4119 Hopkins
" Sadie drsmkr r4119 Hopkins
Edelen Harold D r108 Manor dr Pied
" Hughes W (Blanche C) h585 Santa Rosa av B
" I h338 Lester av
" Jas H (Mary E) radios 1828 7th h108 Manor dr Pied
" Jas H jr clk r108 Manor dr Pied
Edelen Anna F Mrs h1633 E 20th
" Carl F r1633 E 20th
Edeling Conrad (Rosa) carp h2515 Clement A
Edell Benj (Dorothy) blrmkr h1020 Linden
Edelman Fredk M (Henrietta) gro 1300 Santa Clara av A
" Leighton M (Mabel M) slsmn h161 Lake av Pied
Edelstein David (Marie) h1831 Marin av B
" Harold h2605 Haste B
" Jeannette r1831 Marin av B
Edely Jack r1020 Clay
Eden see also Eadon and Eaton
" Bert G E sta eng h714 25th
" Helen P tchr r2530 Webb av A
" Marie E (wid W J) music tchr 2530 Webb av A
" Wm J (Georgia) wtchmn h3431 Laurel av
Edenholm Eric W (Bessie) h3969 Delmont av
" John E credit mgr r2716 Durant av B
Eder see also Eader
" Geo C r4601 Manila av
" Geo D (Mame) carrier Oakld PO h4601 Manila av
Ederley Harry auto mech r1635 Lincoln B
Edes Mary (wid Wm) h482 Chetwood
Edesis Bertram r2423 Haste B
Edgar Alice Mrs cafeterlawkr Pub Sch h4833 Webster
" Alice M Mrs h2304 Carleton B
" Bernice A sten r2304 Carleton B
" Beryl r4833 Webster
" Bessie Mrs r3601 Telegraph av
" Carrol L r2211 Calif B
" Dorothy (Dorothy Shoppe) r848 Vermont
" Elmer A (Eleanor) inspr h1715 Bancroft way B
" Flora B Mrs tchr Pub Sch rSan Leandro
" Geo (Lela) fctywkr h673 11th
EDGAR
" Geo A prin Franklin Sch rSan Leandro
" Harold H emp Paraffine Cos r2238 Stuar
" Ida T (wid Robt) h2460 Parker B
" Jas A ironwkr r2211 Calif B
" John (Isbelle) h2211 Calif B
" Leah r2401 Durant av B
EDGAR LOUISE SPIEKER MRS, Principal Horton School, Perkins and Palm Ave Tel GL encourt 7143
" Malcolm r2460 Parker B
" Manning C (Sue) br mgr Singer Sewing Co (Bkly) r2830 Sunset av
" Mary E r1120 Amador av B
" Norman A (Bernice) pharm h2030 D way B
" Robt T r848 Vermont
" Ruth A sten r5274 Locksley av
" Saml (Sadie)carp h1717 Bancroft way B
" Velma r4833 Webster
" Wm carp r778 11th
" Wm W (Lottie M) exp h5274 Locksley a
Edge Florence M cash Poultry Prod of Ce Cal h2709 Ivy dr
" Frances Mrs h1434 Berkeley way B
" Fred W (Annie E) meats 5621 Grove Boston av
" Thos (Helen) tilemkr h2517 San Jose av
" Wm (Eliz) tilestr h1334 Versailles av A
Edgecomb Danl A (Susan H) carrier Oakld h2510 Highland av
" Florence A nurse r3668 Dimond av
" Ruby A drsmkr r1030 Bella Vista av
" Taylor (Lillian) servicemn Motor Electri r1051 El Centro
Edgecombe Richd P (Ada S) carp h3668 Dir av
" Sadie H sten r486 Hobart
Edgemere Manor Apartments 2122 Lakeshor
EDGEMOND JOHN W (Gertrude), Sec and Oakld Board of Education, h6225 Hill av, Tel OL ympic 9985
Edger Janice r1756 LeRoy av B
Edgerton Clara L S (wid A L) h3230 Rand av
" Clark (Helen) deckhd h1623 Oregon B
" Edw G r455 Crescent
" Edwin O (Helen) lawyer h1025 Ashmoun
" Harry cigars 2990 Adeline B
" Jack r1025 Ashmount av
" Joan r1025 Ashmount av
" Lloyd C welder r1219 Brush
Edgeworth Virgil A (Margt) bus mgr Merci Plumbers Assn h2932 Madera av
Edgington Athol K (Helen A) pntr h680 66th
" Fred B (Mabel) h9821 B
" Margt Mrs r3522 Telegraph av
" Myron (Lillian) stove repr h9943 Plymo
Edick Nellie L Mrs h2003 Vicksburg
" Vernon C electn r2003 Vicksburg av
" Virgil W inspr r2003 Vicksburg av
" Wm H rancher r380 60th
Edie Louise Mrs bkpr Aluminum Products h485 Boulevard way
" Max slsmn r485 Boulevard way
" Wm H archt r2412 Channing way B
Edin Roy woodwkr r9927 Olive
Edinburgh Hattie (wid J D) r866 30th
" Josephine r1308 66th B
Edington John h832 Lincoln av A
Ediphone Co The C O Davey mgr 534 18th
Edison Geo C (Mary) h482 41st
" Jean Mrs r237 14th
" School 3239 Kempton av
" School 1741 Russell
Edkins Francis H clk r1211 Jefferson
Edkues F H cook r543 8th
Edlefsen Nills E (Carrie) tchr U of C h Derby B
Edler Chas A (Ellen C) lab h1531 Henry B
" Esther h1632 Francisco B
" Fred T slsmn PT&TCo r1525 Jackson
" Henry (Margt) potter h759 Eagle av A
Edlestein Morris L (Mollie) fruits h670 5th
Edlington Court Apartments 3120 Telegraph B
Edlund E Henning (Ella) carrier Oakld PO hr 4154 Penniman av
" Earl R h2732 College av B
" Gertrude restrwkr Leighton Industries
" Ivar (Louise) toolmkr h2331 E 20th
" Orville clk r2331 E 20th
" Richd T (Gertrude) blrmkr h3944 Fruitvale
" Theo S (Mariam) chauf h1511 Paru A
Edman Emmy E clk r133 Lake
Edmisten Richd I (Hazel) mgr Olwette A h3219 Filbert
Edmeads Esther (wid Edw) r2816 Russell B
Edmiston Edw clk r680 14th
" Loren J waiter h680 14th
Edmon Anna (wid Chas) h3266 Montana
" Milton W auto mech r3266 Montana
Edmond Marion mach r1463 8th
Edmonds see also Edmunds
" Arch B (Frances P) inspr h863 Peralta av

DICKSON & HOLBROOK

SHEET METAL WORK

Warm Air Furnaces — Ventilating

20 Dwight Way BERKELEY Tel. BE rkeley 0347

DONDS
(th A (wid R A) hrear 2310 25th av
dsmond D (Patricia) slsmn h6235 Baker
lth F Mrs mgr Corte Algerica Apts h2609
vy dr
la h1382 11th
ulie J beauty shop 1444 San Pablo av R302
h5468 Locksley av
rence sten r5801 Roberts av
ank W oculist 1615 Broadway R1002 h6132
habot rd
rry G (Ada M) garage 2212 San Pablo av
3254 Kempton av
hle waiter r1530 Harrison
rian M (Bertha) lab h1132 8th
ry D Mrs h1533 Bonita av B
na D h2636 Orange av
lston r2609 Ivy dr
lbert auto mech r812 Broadway
iml E (Mabel) whsmn h1530 Harrison
rah A (wid Jacob) r2636 Orange av
os (Kath) h2130 Mitchell
alter W (Edmonds & Bonnington) r7044
habot rd
o (Rose) h5801 Roberts av
Bonnington (W W Edmonds L C Bonnington) printers 6132 Chabot rd
dondson Aileen (wid F A) h1204 Walnut B
ssie Mrs r3015 Logan
illins T (Kath) shoe shiner 1404 Seminary
v h1908 do
elle S Mrs clk U of C r1552 Milvia B
ed (Edith) h1408 Dwight way B
an T (Wilma) slsmn h1427 Bonita av B
dondstone Geo S pilot Okld Airport r3029
Foothill
o S jr pilot Okld Airport r1106 Park av
donson Wm L r1543 Portland av B
dind Stella L Mrs r5245 Underwood av
dunds see also Edmonds
th J (Josephine) h381 Oakland av
ther Mrs r2612 E 22d
o lab r715 8th
ace I (wid R B) h3111 Adeline B
les P (Gertrude) h2477 Prince B
E r 540 26th
m phsmn r3111 Adeline B
dundson F M mtrmn Key System r1512 96th
av
d. Apartments 428 E 19th
of Frank J h111 Woodland way Pied
dist Carl dental mech 1515 Alice
ctor L dental mech h6229 Shattuck av
ctoria sten r6229 Shattuck av
dington Lorena labrty tecn r2704 Derby B
cile stdt r2704 Derby B
ly Margt Mrs h rear 1815 9th B
dil Reah stdt r2325 Piedmont way B
dn Carl H (Anna) h247 Wildwood av Pied
ilna r247 Wildwood av Pied
nger Wayne with C H Will Motors Corp
San Jose
dn Henry F (Mae) lawyer h1594 Capistrano
av B
arla r247 Wildwood av Pied
nora tch h2119 Addison B
m F (June) brkmn Key System h327 E 14th
drom Andw (Anna) chtmkr h4244 E 17th
right R clk r4244 E 17th
ina M clk East Bay Mun Utility Dist r4244
E 17th
nar C (Aasta) mach h2121 39th av
ther E compt opr r4244 E 17th
uil A (Ida) slsmn h4238 E 17th
k Oswald L (Gaynelle) prsmn h675 40th
DUCATIONAL PLAY SCHOOL, Marion Smith Supervisor, Primary Instruction in All Branches, Including Primary French and Spanish, for Children from 1½ to 6 Yrs of Age, 2710 Hillegass Av, Berkeley, Tel BE rkeley 4284-W
dkall Oscar slsmn r383 Hawthorne av
dkard Apartments 5483 College av
dlw E (Bessie) slsmn Durant Sales & Service r1035 E 20th
dso N (Beatrice A) h783 Contra Costa av B
H h1815 92d av
darion B slsmn h835 Myrtle
DWARDS A F INC, A F Edwards Jr Mgr, Jewelrs, 1227 Broadway, Tel OAkland 6061
ge lab r1438 9th
da Mrs h307 21st
ldie M (wid J E F) h11 Monticello Pied
ileen r512 Spruce
bt (Mintie) slsmn h643 57th
bt B (Jennie) mgr Cal Mattres Co h929 35th
lex T plmbr r3110 San Jose av A
lice Mrs tchr Pub Sch r829 E 19th
imeto (wid E P) h1510 Benton A
mbrose F jr (Dorothy F) mgr A F Edwards Inc h316 Sea View Pied
ny E (wid E W) h2325 E 21st
ndw E mach r701 8th
ndw F (Alice J) dental mech h3110 San Jose av A
nna Mrs h1111 Center

EDWARDS
" Anna (wid John) h5737 Gaskill
" Anna I Mrs r353 Lester av
" Arch F (Florence) mldr h7859 Arthur
" Arnold B slsmn r1569 Jackson
" Arth C (Tinnie) brkmn h2660 Ritchie
" Arth E pres Edwards Ice Mach Supp Co r5749 Landregan
" Arth J (Dwight Upholstering Co) r Richmond
" Arth L (Marguerite) mar eng h3116 Nicol av
" Aug (Tillie) plstr h936 62d
" Aug E cook h1225 19th
" Augusta A r1509 Spruce B
" Axel (Mary) struct iron wkr h2378 Church
" Barbara G r461 Crescent
" Barton R capt BFD r3032 Adeline B
" Beatrice stdt r2521 Channing way B
" Benj F (Vina H) agt Equitable Life Assur Soc h19 Westall av
" Benj F (Lorena) h106 Ross cir
" Benj S (Lena) gdnr h3777 Webster
" Bert E (Eva) deckhd h100 9th
" Bertha Mrs waiter Gus Ekstrom r702A 25th
" Berton clk r643 57th
" Bessie waiter r1120 E 11th
" Birda E (wid Wm H) r3279 Liberty av A
" Blanch A cash Westinghouse Elec & Mfg Co r San Francisco
" Brinton aeronautical eng h208 John
" Bud lab r1982 69th av
" Burton E r246 Mather
" C D slsmn Genl Pet Corp r234 Carmel
" C J P slsmn Fuller Brush Co r Richmond
" Carey (Bertha) shoe repr h702A 25th
" Carl furn fnshr r547 24th
" Carl J driver r258 Athol av
" Carl K auto mech M P Shepard r Hayward
" Carlie A tch Pub Sch r1819 7th av
" Caroline (wid Wm S) r505 Haddon rd
" Cath C Mrs h684 25th
" Chas (Milfred L) shtmtl wkr h9830 B
" Chas B (Gladys) pharm h2025 10th av
" Chas B slsmn r686 Mariposa av
" Chas E clk r1244 60th av
" Chas F (Lily) printer h2515 14th av
" Chas J cook r1709 Harrison
" Chas L (Enid) shoe shiner h965 36th
" Chas N slsmn Whitthorne & Swan r844 13th
" Chas T (Mildred) br mgr Clarence Saunders h758 Alcatraz av B
" Chester B (Esther) ins h2921 Florida
" Christopher (Frances) slsmn h2582 14th av
" Clinton mov pict opr r521 Curtis B
" Clyde chauf h628 29th
" Co The (Harry Moss) women's furn goods 1538 Broadway
" Conrad W (Emily G) printer h543 Haight av A
" Constance H r461 Chescent
" Cyril R slsmn r523 Clay
" Dane steel wkr Industrial Steel Treating Co r San Leandro
" Danl (Ruth) bellmn r2761 Dohr
" Danl (Anna) inspr h5545 Kales av
" Darrell B (Lillian) (Gillis & Edwards) h4011 Greenwood av
" David N (Vivian V) pres Oakland Planing Mill h875 Cleveland av
" David S (Ethel) h323 Bonita av Pied
" Donald R (Geraldine) slsmn L H Bennett Co h2140 Vicksburg av
" Dorothea B Mrs h1507 Oakland av Pied
" Dorothy smstrs r2920 Nicol av
" Dorothy A sec to prin Oakland High Sch r 5737 Gaskill
" Dorothy H r729 Rand av
EDWARDS DOROTHY M MRS, sten Mayor of Oakland, r1639 4th Av
" E F parts mgr Eddy & Claar Chevrolet Co
" Edgar L (Fay) gas sta 8934 Foothill blvd r1614 90th av
" Edith M (wid Jas) h246 Mather
" Edna clk Okld PO r YWCA
" Edna E sten h605 29th
" Edw elev opr r4026 Brighton av
" Edw E (Bess E) slsmn Durant Sales & Serv h1035 E 20th
" Edw F (Amelia) slsmn h959 Grosvenor pl
" Edw H (Clare) r3200 Park blvd
" Edw J slsmn r1035 E 20th
" Edw W (May) elec constr h1007 Lincoln av A
" Edwin M chauf r208 John
" Eldred E (Frances L) eng h2918 Park blvd
" Ellen r643 57th
" Ellen cash Gene Compton r612 Poirier
" Ellinor r392 Webster
" Elva D Mrs asst to dean Sch of Educ U of C r2282 Union B
" Estelle dom 854 Longridge rd
" Ethel Mrs lndy wkr r474 36th
" Eug (Anna) porter h1390 11th
" Evan (Margt) gdnr r534 39th
" Evan D (Eva) h1807 Grove
" Evelyn Mrs r3917 Lakeshore av
" F tch U of C r1624 Franklin
" F J (Henrietta) h1702 92d av

The Curtain Store Inc.

Interior Decorators

Curtains Draperies Upholstered Furniture Oriental Rugs Lamps Shades

520 13th St. bet. Washington & Clay

COFFIN-REDINGTON COMPANY
WHOLESALE DRUGGISTS
401 MISSION STREET
SAN FRANCISCO
DOuglas 9300
1452 Webster Street
Oakland
GLencourt 9335

LIBERTY ORNAMENTAL IRON & WIRE WORKS
Mfg. & Erect Fire Escapes - Stair Rails - Door Grilles - Balconies
Folding Gates and Iron Fencing
21st and Filbert St. Oakland, Cal. Tel. HIghgate 4-4

EDWARDS
" Fassett phys 1624 Franklin R405 r Hayward
" Florence clk r515 Colusa av B
" Flores J (Violet) window drsr h1831 Pacific av A
" Ford K h1509 Spruce B
" Forrest M (Marie M) E A Pierce & Co h5810 McAndrew dr
" Frank A (Alice) formn Am Concrete Pipe Co h829 E 19th
" Frank J (Eliz) stmftr h2401 9th av
" Fred pntr h3315 Adeline B
" Fred L cond r2316 Stuart B
" Gaylord W lab r333 Lester av
" Geo r2530 Dwight way B
" Geo lab r1778 7th
" Geo B (Alma M) RyMS h2927 22d av
" Geo C (Etta) tch U of C h2546 Dana B
" Geo C jr (May) lab r1636 Ocean View av
" Geo C (Sadie) swchmn h2356 Church
" Geo P (Emilie L) h461 Crescent
" Geo (May) carrier Okld PO h904 40th av
" Geo W (Clara) lab r5601 Genoa
" Geo W (Frances) slsmn Swift&Co h1932 109th av
" Gladys Mrs r1815 Allston way B
" Glenn Mrs bkpr Biggs Drayage Co r208 John
" Gordon mach opr r1074 69th av
" Guy C (Louise) auto mech h2469 Coolidge av
" H B h1250 34th av
" H L tch U of C r2989 Howe
" Harmon E formn Howard Terminal r Hayward
" Harold R (Irene) tile setter h675 23d
" Harry jwlr r678 14th
" Harry (Vesta) mach r1394 E 31st
" Harry A (Alice) clk r2920 Nicol av
" Harry E h1394 E 31st
" Harry G (Louise W) h3020 Grove B
" Harry J mgr Mortgage Guarantee Co r San Francisco
" Harry L (Minnie M) h258 Athol av
" Helen slswn r743 Santa Clara av A
" Helen Mrs tel opr r650 61st
" Henry h534 39th
" Henry auto mech r1635 Lincoln B
" Henry gdnr h3921 Webster
" Henry A (Alice) ins agt h2920 Nicol av
" Henry F (Eliz) clk h447 62d
" Henry J (Hattie) roofer h1215 Poplar
" Herbt V clo clnr 1437 Harrison r2316 Stuart B
" Homer C (Elsie M) phys h130 Sandringham av
" Hosey (Nellie) waiter h3051 Acton B
EDWARDS ICE MACHINE & SUPPLY CO. A E Edwards Pres, Frick Ice Making Machinery, Ammonia Valves, Fittings and Supplies, 5749 Landregan, Emeryville, Tels OLympic 1362 and 1363
" Inez A (wid Albt) r656 Wala Vista av
" J Force (Della) slsmn h4620 Brookdale av
" Jack fl lyr r5032 Dover
" Jacqueline P r461 Crescent
" Jas (Mabel) plmbr h613b Taylor av A
" Jas E cook r1709 Harrison
" Jas W Co H R Benjamin mgr dental supp 426 17th
" Janice clk R B Edwards 3940 61st av
" Jennie A r929 35th
" Jesse C phys 3140 Shattuck av B R1006 h993 The Alameda B
" John h542 25th
EDWARDS JOHN CO. F M Burrill Dist. Mgr. Dealers in Household Specialties, 3962 E 14th. Tel FRuitvale 2648
" John D clk r1600 Sacramento B
" John E (HelenR) landscape archt h1685 Arch B
" John H sta eng r1080 45th
" John P (Mabelle T) h1347 Trestle Glen rd
" John R (Vera S) tchr Bkly Pub Sch h2526 Grant B
" John S clk r686 Mariposa av
" John T (Sarah) porter h3860 West
" John T (Marion) slsmn The White House h3782 Manila av
" John W (Eliza) mldr h3110 San Jose av A
" Jos musician h1145 Seminary av
" Jos M lab r4505 Shattuck av
" June Mrs nurse 2232A Chapel B
" Kate M (wid Jas) r729 Rand av
" L J cond Key System r Richmond
" L L Mrs clk r3777 Webster
" Laura (wid M W) h3032 Adeline B
" Laura M clo clnr 467 15th r2316 Stuart B
" Lawrence C (Vera J) elec eng h581 Chestnut wood
" Leila r3860 West
" Leo K electn h5308 Manila av
" Llewellyn (Johanna) pntr h2316 Stuart B
" Liddle E (Maude) mlnr 3435 Fruitvale av
" Lillian (wid C K) h686 Mariposa av
" Lillian S Mrs photo fnshr h1335 Excelsior av
" Louis lab r952 14th
" Louis B lab r3237 Myrtle
" Louise clk r5319 James av
" Lucile (wid Paul) r3433 Warring B
EDWARDS
" Mabel (wid Robt) h1109 Lincoln av A
" Mabel P (wid Havens) tch Ala Pub Sch r33 Clinton av A
" Mabel J r2316 Stuart B
" Manuel E (Julia) h1538 24th
" Marietta r2546 Dana B
" Marion mgr Cheerio Tea House r3782 Manila av
" Marion J Mrs h828 Alma av
" Marion T slsmn Durant Motor Co
" Martin pntr r1518 Grove B
" Mary r1082 69th av
" Mary A Mrs r6235 Buena Vista av
" Mary J (wid C C) r3321 E 12th
" Matilda (wid Geo) h2576 14th av
" Maud Mrs r1560 Alice
" Maude h135 Lake
" Maurice W (Ruth) chauf h1533 Cedar B
" Melvin (Juanita) labty tech Western Laboratories h507 33d
" Mercy M Mrs r1108 E 33d
" Milton E (Margt) wtchmn h2157 Curtis
" Minnie dom r830 54th
" Minnie (wid L C) r706 Apgar
" Muriel H slswn r1458 Madison
" Myra Mrs h181 Vernon ter
" Nellie r2469 80th av
" Nellie B (wid John) mgr Bliss Terrace h3460 Richmond blvd
" Norman chauf r3106 Chestnut
" Patricia E r461 Crescent
" Paul M service mn E L Edwards r1614 av
" Paul R r926 Rosemount rd
" Persis tchr Pub Sch r3507 14th av
" Ralph L clk G C Pedley
" Ralph O (Marie H) h1401 Grand av Pied
" Ray T r1035 E 20th
" Raymond C cash Poultry Prod of Centl r1007 Lincoln A
" Richd C (Lucille) slsmn h1600 Sacto B
" Richd L whsmn h1951 Chestnut B
" Robt r1109 Lincoln av A
" Robt F clk r1600 Sacto B
" Robt F (May) slsmn h474b 44th
" Robt W r6235 Buena Vista av
" Robt W r828 Alma av
" Robt W (Nellie M) h3704 39th av
" Robt W jr r3704 39th av
" Rose M r1641 69th av
" Rovina (wid A F) r316 Sea View av Pied
" Rubin L firemn O F D r1685 8th
" Rutherford B (Maude) restr 5835 Foothill blvd h3840 61st av
" Saml auto prtnr Geo V Arth & Son
" Saml H (Florence M) clk h670 Rosal av
" Saml M (Marie) h3469 80th av
" Sarah (wid W M) hskpr h208 Panoramic Way B
" Sarah J (wid D L) r1142 Excelsior av
" Seren H (Industrial Steel Treating Co) r Leandro
" Stanley E whsmn r1535 Harrison
" Stevenson photostat opr SPCo r1510 Brentwood A
" Stewart stdt r106 Ross cir
" Sumner stdt r2051 College av B
" Susan (wid Louis) h612 Poirier
" Susie (wid J H) smstrs h2628 E 9th
" Sylvanus D (Martha E) clk h512 Spruce
" Thelma nurse r1431 E 31st
" Theo stdt r3777 Webster
" Thos A barber 3429 San Pablo av
" Thos B (Olive L) deckhd h1338 67th B
" Thos J r4011 Greenwood av
" Thos J (Lauretta) teller First Natl Bank Bkly h1207 Ordway B
" Thos L slsmn r106 Ross cir
" Thos T (Sara) clk h456 McAuley
" Vesta tel opr r1394 E 31st
" Victor lab r605 Washn
" Violet S nurse r411 Hawthorne av
" W R (Mary A) mgr General Electric Supply Corp h4714 Edgewood
" Walter (Florence E) sta eng h1024 College A
" Walter A slsmn Bradford Kimball & r2350 Woolsey B
" Walter B (Dorothy) ins agt h1639 4th av
" Watts (Margt) lab h1207 Eagle av A
" Wheeler S (Eliz S) drftsmn City Planning Comn h505 Haddon rd
" Wilda L sec Polytechnic College of Eng r1 Central av A
" Wm (Mary A) h2803 Hillegass av B
" Wm h650 61st
" Wm auto mech r2120 Parker B
" Wm (Margt P) Pac Coast Eng Co mach r7 Weld
" Wm A h1308 Market
" Wm A clk r106 Ross cir
" Wm C h450 40th
" Wm D joint mgr Builders Exch Service Co r San Leandro
" Wm E (Linnie) towermn h840 Arlington a
" Wm F (Myrtle) mldr h4447 Penniman av

EAST BAY CREDIT SERVICE

COURTEOUS COLLECTION SERVICE

No Collection, No Charge

210 Henshaw Building
14th and Broadway

Tel. LA keside 6274
LA keside 6275

Oakland
California

EWARDS
Vm H (Lulu) cook h565 Sycamore
Vm H (Augusta J) jan h3032 Mabel B
Vm L clo clnr 3853 West h3860 do
Vm L (Cynthia L) firemn h2245 66th av
Vm M h6235 Buena Vista av
Vm V (Anna M) slsmn h1560 33d av
Villis G (J Eubank) slsmn h2612 Benvenue av B
Villis H slsmn Alfd Marshall r2628 E 9th
Zene firemn r612 Polrler
wardson Axel O pile driver r6121 Baker
Frank E (Grace) auto mech h304 49th
Victor (Elma) pile driver h6121 Baker
Y JOHN N (Mary J), City Manager, City of Berkeley, City Hall h834 Euclid Av Berkeley, Tel AS bberry 0712
Jos O (Grace) confr 3219 Grand av and 1825 Telegraph av h725 Carlton av
Ise Harry pkr r3103 Lynde
kbout Bernard R brkmn r5671 Genoa
lls Albt clk r3505 Telegraph av
Chloe (wid Franklin) r3505 Telegraph av
lsing Carl (Cath) pntr h3032 56th av
Louis pntr r1616 13th av
le Easton Chapter O E S No 392 3365 E 14th
linger Dorothy r1512 Arch B
Harry C (Lillian C) agt Prudential Ins Co h746 Lerida av
John (Alice) h1512 Arch B
Kamp Henry W (Eliz) pntr h4641 Park blvd
an see Eggan
Adrian (wid Jas) h971 63d
Ann clk Mercantile B & L Assn
Betty Mrs h2630 Santa Clara av A
Blanche stdt r2421 Piedmont av B
Carl O (Carrie) music tchr 4171 Redding
Chas chauf r3941 Loma Vista av
Clark J r46 Monticello av Pied
Danl E (Emily) linemn h945 42d
Eliz J (wid Thos) r405 Van Buren av
Ella r702 30th
Francis slsmn Jas McCrosson Co
Gordon (Irma L) ins agt h2625 Ivy dr
Grace Mrs clk r601 63d
Helen tchr Pub Sch r2629 Dwight way B
John B r1450 Alice
John F clk r1317 Chestnut
John F (Margaret) slsmn r2510 Crist A
John W (Adeline) h4031 Magee av
Jos T (Emma W) casket trmr h9500 Thermal av
Margt smstrs r Liberty Bell Apts
Marst A (wid J I) clk h46 Monticello av Pied
Mary T lndywkr h1317 Chestnut
Maude clk r2630 Santa Clara av A
Mayme emp Contra Costa Lndy
Ora E Mrs linotyping 408 12th R215 r309 Oakland av
Patk (Kath) clk h384 42d
Richd J (Maud C) lab h1623 11th av
Robt (Ethel) msngr Bank of Italy h2320 Spaulding av B
Therese h702 30th
Thos F (Eliz) plmbr 1616 Market
tawa K shoe repr 2670 Fruitvale av
tbert Hattie (wid Edw) h440 E 10th
Marion V (Mildred) welder r918 E 18th
Robt R (Adelaide) tchr Pub Sch h68 Entrada av
Warren (Jeanne H) hydraulic eng h5687 Miles av
tberts Hermine J h1603 Walnut A
te Hattie B h6015 Majestic av
tgeberg E L shtmtlwkr Genl Eng & Dry Dock Co r Palo Alto
H P mach hlpr r1826 Chestnut A
Henry S (Jennie) chauf h1826 Chestnut A
teland Edw E (Herrlie) office mgr U C Exp & Stge Co h2201 Rosedale
Leona E clk r2201 Rosedale av
Marvin E r2201 Rosedale av
gelin Carl L shoe repr 2991 College av B
Otis W (Evelyn) clk h2717 77th av
genberg Val (Kath) h4149 Grove
genberger Caroline (wid Bernard) h339 Hanover av
Chas T baker r339 Hanover av
Jos A (Wanda L) slsmn Howard Auto Co h2300 Grove
Louis baker r339 Hanover av
Otto radio announcer r339 Hanover av
genhoff Eliz L r325 Alta Vista av
Lloyd slsmn r3116 Lewiston av B
Nora M h3116 Lewiston av B
Rowland L (Gertrude D) civ eng h325 Alta Vista av
ger Geo inspr Burroughs Add Mach Co r Stockton
gert Flora (wid Louis) h765 11th
getian Arth (Zella) h2016 Myrtle
gga John P (Dorothy M) crate mkr h1218 9th A
ggan Harry R (Lucille) slsmn h1271 Grove B
ggar Chas (Cath) (Lacquer Service Co) h2925 Foothill blvd
Eggebrecht Ida (wid C H) h4631 Park blvd
Eggen John (Daisy) carp h978 60th
Eggens Klaas (Aaltje) pdlr h19 Peach A
Eggering B emp Albers Bros Mfg Co r6624 Dover
" Herman (Anna) wtchmn h6624 Dover
EGGERS ALBERT E (Luella), Director The Curtain Store Inc. h4514 Fleming Av, Tel AN dover 3024
" Alice M music tchr 321 Highland av Pied
" Annie M (wid John) h2036 San Jose av A
" Arch A clk r3020 E 19th
" Benj clk Garfinkel's
" Billie Mrs drsmkr 1328 Fernside blvd A
" Carleton r80 Wildwood av Pied
" Clara waiter S S Scherer r724 Central av A
" E Pearl bkpr h2716 12th av
" Emma J (wid J A) r2716 12th av
" Fred (Josephine) shipwright h1519 22d av
" Geo F (Minnie C) ins agt h80 Wildwood av Pied
" Helen r1106 Ranleigh way Pied
" Herman porter r1933 West
" John A (Sally E) ins broker 436 14th R1420 h1302 58th av
" John H r2036 San Jose av A
" John W clk r2036 San Jose av A
" Louis H slsmn r1106 Ranleigh way Pied
" Martin h1755 High
" Matilda h1106 Ranleigh way Pied
" Pearl office sec Okld-San Jose Trans Co r2716 12th av
Eggert Amy sten r3347 Bway
" Elda M tchr Ala Pub Sch h833c Walker av
" Florence stdt r2444 Virginia B
" Frank H pharm H M Emes r9505 Birch
" Halvina B (wid Henry) h74 Fairmount av
" Hammond A dentist r74 Fairmount av
" Herman A dentist 1615 Bway R802 r74 Fairmount av
" Joanna L (wid Chas F) h2321 90th av
" John E (Amy) h3347 Bway
" Jos R (Amanda) plant mgr Chevrolet Motor Co of Cal h270 Mountain av Pied
" Meta C r74 Fairmount av
Eggerts Ernest R (Esther) h3940 La Cuesta av
" Herbt H r4661 Park blvd
" Mae r4661 Park blvd
" Walter H (Belle) pres Berkeley Brass Fndry Co h4661 Park blvd
Eggleson Carrie cannerywkr r653 11th
Egglestons see also Eccleston and Egleston
" Amy Mrs clk h9126 A
" Arth D reporter r5345 Manila av
" Chas E clk Bkly PO r2520 Haste B
" Chas L (Nondis) mech eng h965 Tulare av B
EGGLESTON CHARLES P (Mabel T), Real Estate and Insurance 5307 Fairfax Av, Tel FR uitvale 2525, h2918 Cosgrave Av
" Emma E sten r3606 E 22d
" Frank (Kath D) ship joiner h3785 Bway
" Fred E driver r2284 E 17th
" Geo J r2918 Cosgrave av
" Harold P (Anne) acct h1719 Sacto B
" Harry clk WPRy
" Lucille Mrs bkpr Cal Animal Products Co r San Leandro
" Minnie r9126 A
" Richd B (Ella R) mgr A G Spalding & Bros h295d Perry
" Violet (wid Fred) h2284 E 17th
" Wm G (Blanche S) h5345 Manila av
Eggum Andw (Kath A) (Eggum Bros) h480 Kentucky av B
" Bros (Andw and Jos) real est 1717 Webster
" Jos (Adelaide) (Eggum Bros) h1910 51st av
Egholan Vahan r56 Fairmount av
Egholm Emanuel (Ella) br mgr Cal Pkg Corp h1304 76th av
" Kenneth L lab r1304 76th av
" Knud L pilot Oakld Airport r1304 76th av
Egilbert Norman A (Gladys) slsmn h408 Hudson
Egleston see also Eccleston and Egleston
" Eliz M clk r3176 College av B
" Ethel O Mrs h151 Bonita av B
" Geraldine tchr r736 61st
" Wm G (Abbie B) h736 61st
" Wm G jr dentist 3179 College av B r736 61st
Egll Amanda (wid Henry) h533 Merrimac
" Albt (Anna) gdnr r2942 Mountain blvd
" Aug (Anna) carp h1714 Ward B
" Jennie J clk Central Natl Bk r533 Merrimac
Eglin Perrine J area mgr PT&TCo h1142 McKinley av
" Viola (wid B H) h1142 McKinley av
Egoian Aram (Helen) cannery wkr h2625 35th av
" Edw lab r2625 35th av
" Frank lab r2625 35th av
Egoroff John mldr r1010 Grayson B
" Mary Mrs h1041 22d
Eey Forrest L (Ethel B) pntr h3728 Maybelle av
Ehat Raymond M (Martha R) slsmn h572 The Alameda B
Eheler Clarence (Bertha) (Eheler's Welding Shop) h1623 E 15th

Arts & Crafts

Agency

Jessie Southern

≋

RELIABLE HELP

≋

Phones
LA keside
2221
and
HO lliday
1818

≋

314
Hobart

POLK'S BANKERS' Encyclopedia

CONTAINS A FULL AND COMPLETE LIST OF

Banks
Bankers
Trust Companies
Savings Banks
in the United States and Canada

ALSO OTHER VALUABLE DATA CONCERNING BANKS

Price $15

Polk's Bankers Encyclopedia Co.
Publishers
431 Howard Street
Detroit
524 Broadway
New York

CHINESE HERBALISTS

24 Years Same Location

Our Specialty
Stomach
Liver
Lungs
Heart
Kidneys
Indigestion
Rheumatism

The Original

CHAN & KONG

Chinese Herb Specialists

901 Clay, cor. 9th

Tel. LA keside 4113

Judicious Advertising

CREATES
A New Business

REVIVES
A Dull Business

ENLARGES
An Old Business

RESCUES
A Lost Business

PRESERVES
A Large Business

SECURES
Success in Any Business

SAVES
A Failing Business

ENABLES
You to Pay Your Taxes

()

Directory Advertising Brings Satisfactory Results

FARMERS & MERCHANTS SAVINGS BANK

Franklin at Thirteenth Street

A SAVINGS BANK OF STRENGTH AND CHARACTER

EHELER
" Welding Shop (Clarence Eheler W R Walbert) 1632 E 12th
Ehrenpfort Melvin chauf h3547 Gray
Ehle Marianna (wid J W) h1615 Tyler B
Ehlen Bernard F clk r1534 Filbert
Ehlers see also Ahlers
" Anna E tchr Pub Sch r2741 Prince B
" Chas W (Loraie H) slsmn r785 Trestle Glen rd
" Fred (Dora) brklyr h1742 86th av
" Henry R (Lois L) clk b344 Glendale av
" Margt clk r1742 86th av
" Richd H actor r2016 Grant B
" Roudolph H (Emma) chauf h2405 Fulton B
" Ruth H clk r2405 Fulton B
Ehlert John A (Josephine) clk h3047 Delaware
Ehman Fred C (Frances B) eng h2741 Garber B
Ehmann Edwin W (Charlotte L) h37 Bellevue av Pied
" Freda (wid E C) h18 Manor dr Pied
" Geo C stdt r2251 College av B
Ehmer Fred E (Anna) clo clnr h69b 11th
Ehmke Amelia Mrs sten r1321 Calif B
Ehorn Jos E h2620 Hillegass av B
" Mary (wid Saml) r2607 Regent B
" Selma clk r2620 Hillegass av B
Ehrenberg Helen research assoc U of C r San Francisco
Ehrenfried Bruce T meat ctr r1221 Russell B
" Frank clk r1646 35th av
" John mach r1646 35th av
" Josephine (wid Peter) h1646 35th av
Ehrenpfordt Frank (Mathilda) h738 18th
Ehrenpfort Alvin G (Clara) electn h426 La Cresta av
" Alvin L (Flora V) bkpr First Natl Bank in Okld r1916 35th av
" Arth T (Johanna) h671a Alcatraz av
" Edw S drftsmn r3255 Briggs av A
" Emma (wid Frek) h675 Alcatraz av
" Wm C h6436 Colby
Ehret Alex W (Lena N) wtchmn h2120 Eagle av A
" Apartments (Eug Ehret) 2139 Berkeley way B
" Carl N (Jane) h2814 Madera av
" Chas (Marie) plmbr h2222 Grant B
" Eug (Josephine) plmbr 1936 Shattuck av B h2139 Berkeley way B
" H adv dept Post-Enquirer r San Leandro
" Margt sten r2222 Grant B
Ehrhardt Dellbert T (Ruth) aviator h1275 University av B
" Delamar W (Hannah) cond h4445 Davenport av
Ehrhart Anthony engr h1606 Fruitvale av
" Aug (Eliz) mgr Morningside Apts h1606 Fruitvale av
" G engr r1606 Fruitvale av
" Helen E restr wkr r1200 14th
" Jos F (Elsie A) photo engr h3701 Maybelle av
" Stella Mrs h328 E 15th
" Wm J (Ethel) (Savoy Garage) h5527 Holway
Ehrhorn Wm (Frieda) clk h1542 Blake B
Ehrich see also Erick
" Robt A dir Calif Hydro Oil Burner r1238 14th
Ehrlich Carl (Ida) slsmn h2306 65th av
" Edw (Daisy) chauf h2908 Adeline B
" Elinor tel opr r912 Bayview av
" Emelie (wid Henry) r3429 Telegraph av
" Geo T treas Lowell Wood Products Mfg Co r3429 Telegraph av
Ehrline Barbara Mrs r1640 Derby B
Ehrman Jacob P (Adah) carp h1744 69th av
" Philip S clk r1744 69th av
Eib Byron E (Rose) electn h1143 E 24th
Eibach Fred (Elsie) plmbr r1815 Dwight way B
" Robt C (Phena M) slsmn h4100 Allendale av
Eiben Freda (wid F G) h2525 Durant av B
" Herman A (Minnie C) slsmn h2525 Durant av B
" Minnie C Mrs mgr Castle Crag Apts r2525 Durant av B
Eibes Ruth sten r Key Route Inn
Eich Emma Mrs r1590 Alice
" Helen nurse r1720 Hopkins
" Leo F (Lovella) slsmn h521 44th
Eichelberger Geo G firemn BFD r2582 Marin av B
EICHELLBERGER JOHN S (Ella C), 1st Asst Chief Berkeley Fire Dept h1532 Josephine B
" Kirk W (Nellie T) slsmn h124 Parkside dr B
" Thos O adv r124 Parkside dr B
Eichenauer Alfonso M (Edith) carp h3022 Pleitner av
Eichenberger Herman slsmn r5841 Seminary ct
" Lambert (Ellen) lather h635 10th
" Matilda clk r5841 Seminary ct
" Matilda Mrs h5841 Seminary ct
Eichenbrenner Julia smstrs r1606 Jaynes B
Eichenwald Dorothy A tchr r2144 14th av
" Louis N (Esther) mstr mech h2144 14th av
Eichhoff A W meat ctr r160 Lake
Eichhold A C h620 Santa Clara av A
Eichholz Chas A (Mildred) slsmn h2369 107th av
" Chas A jr r2369 107th av
Eichkorn Eug (Rosalie) prsmn h2705 Cen av A
Eichler Alfd A (Opal L) garage 5433 Coll av h466 Crescent
" Edw aero eng r3419 Andover
" Frank J (Anna M) formn PG&ECo h57 M av
" Frank M (Eilza A) music tchr 3419 Ando
" Lowell A r466 Crescent
" Valdemere egg candler r3618 Telegraph a
Eichner Aug (Tillie) plstr h1053 62d
" Emil (Amalea) plstr h1521 Harmon B
" Ernest F pntr r1521 Harmon B
" Henry stdt r1521 Harmon B
" Jeff chauf E K Wood Lbr Co
" John J (Edith O) pntr h960 53d
Eichoff Howard electn r682 13th
Eichorn Chas h1644 27th av
Eichorne David mach r669 11th
Eichwald Louis N millmn r2144 14th av
Eick Leonard W (Lena C) pntr h684 36th
Eicke Augusta E h2233 Central av A
Eickemeyer Herman stdt r Hotel Carlton B
Eicker Walter F (Cath) slsmn h4448 Calaveras av
Eickhoff Albt W meat ctr h160 Lake
" Myrtis artist Hazelle Hall r2069 Webster
Eidam Mary E (wid Fred) h536 Williams
Eide Andw deck hd r1721 Sherman A
" Earl A (Eleanor) clk h4348 Broadway
" Hans (Alma) firemn h3237 Briggs av A
" Henry r567 11th
Eidemiller Geo B restr 8820 E 14th r8721 Ho
Eiden Oscar H (Helen) formn Weaver-We Co h2431 Harrington av
Eidson G C slsmn Excelsior Lndy Co
Eien Carl C (Bernice) baker h672 26th
Eiermann Wm H (Emma) slsmn h2430 Delm
Eierstedt Karl J (Marie) carp h4125 Mounta View av
Eiferle Annie clk r3320 E 23d
" Chas B (Beulah) slsmn h1910 64th av
" Chris F (Jessie L) slsmn Warner Bros h25 E 27th
" Louisa (wid Chris) h3320 E 23d
Eifert H Otto (Bertha) h3027 58th av
" Rudolf A Rev (Nettie) instr Cal Concord College h5428 Ruth av
" Wm J mach h2332 Foothill blvd
Eiffy Wm h2557 San Pablo av
Eighth Avenue Methodist Episcopal Church R M H Alexander pastor 1635 8th av
" Church of Christ Scientist 1219 Filbert
Eighty-Fifth Avenue Baptist Church (colorec 1251 85th av
Eighty-Third Avenue Methodist Episcop Church 1657 83d av
Eigle Wm N (Rayona) dist frt agt McCormic S S Co h2231 Rosedale av
Eike Bertina (wid Hans) h879 22d
" Chas (Marg) bicycle repr 3901 Shafter av
" Hans C h rear 2235 E 32d
" Henry mach r2754 Garden
" Louis A (Tillie I) h2744 25th av
Eikleberger Geo carp r4120 Gilbert
Eilenberger Wm F paints 6500 E 14th
Eiler John J pharm r2576 Bancroft way B
Eilers Henrietta P Mrs actor h1783 Oxford
" Liella emp Am Rubber Mfg Co r2720 Wallace
" Wm h2720 Wallace B
Eilersen N with Purser-Oakland Motor Co r34 Elmwood av
" Richd D (Patrine) carp h3416 Elmwood av
Eimer Austin R (Margery B) civ eng h757 King ston av
" Eleanor (wid R G) h118 Monte Cresta av
Einarson Marcella B stdt r1799 Euclid av B
Einarsson S tchr U of C r699 Santa Barbar rd B
Einen Hans (Jennie) h2428 90th av
Einers Christina (wid Gunvald) h1711 Sher man A
" Earl mach r1711 Sherman A
Einolf Albt (Annie) carp h1314 79th av
Einstein Beni r1635 92d av
Einwalter Lona ast cash Am Gas Mach Co r526 35th
Eipper Lena Mrs slswn h438 Staten av
Eirsteda Frank T (Alice E) mach r7768 Ster ling dr
" Oscar (Alpha E) mach r1865 39th av
" Reginald (Augusta) chauf h5536 Edgerly
Eis Walter auto repr 1639 Park A r2618 Washington A
Eisan Leland playground dir City of Bkly r350 Geary
Eisel Johanna nurse 462 41st
Eisele Carl (Ethel) mach r2210 Harrington av
" Marie A sten r2121 Curtis
" Rose (wid Gustave) h2121 Curtis
" Roy r2121 Curtis
" Vincent clk r2121 Curtis
Eisen Chas E fl lyr r1345 E 25th

SPENCER C. FISH

SPECIAL AGENT

The Northwestern Mutual Life Insurance Co.

Co-operating with Representative Trust Companies

0th Floor California Bldg, 1736 Franklin St. Tel. LA keside 4600

STEAM & CENTRIFUGAL

SIMONDS MACHINERY

PUMPS

SIMONDS MACHINERY CO.
816 FOLSOM STREET
Phone Kearny 1457

EN
Davina E Mrs sten Central Natl Bk r1933 Irving av
Dorothy stdt nurse Saml Merritt Hosp
Elmer T coml artist r1345 E 25th
Frank C (Eliz) paper hngr h1345 E 25th
Frank J (La Bess) slsmn h1610 Morton A
Genevieve E sten r1345 E 25th
Geo N fl lyr r1345 E 25th
Melvin A r1345 E 25th
Valentine C (Birdie) h4779 Daisy
enbaum Louis clo clnr 5519 Telegraph av r725 55th
enberg Ella tel opr r5756a Herman
Louis (Rose) tailor h725 55th
Matilda (wid Edw) h5756a Herman
Rechа h1612 Walnut B
Simon (Millie) tailor h2307 Seminary av
Theresa r1612 Walnut B
Wm drftsmn Atlas Imperial Diesel Engine Co r San Francisco
enbise H M genl supvr The Maccabees
enbrenner Ernest mach r1606 Jaynes B
Herman mach r1606 Jaynes B
Julia r1606 Jaynes B
Louis r1606 Jaynes B
enhardt Greta stdt r2575 Le Conte av B
enhart Edw P (Norma) slsmn h2975 Gibbons dr A
enhauer Randolph C (Emma K) mine eng h1773 Tacoma av B
eman Roland stdt r2630 Bancroft way B
enman Edw J h603 63d
enmayer Chas P (Frances L) h1230 Ordway B
Clarence R (Lola) h2401 Carlton B
enzopf Frank (Agnes) stevedore h630 Santa Clara av A
John lab r630 Santa Clara av A
ert see also Isert
Gustave J (Eva) real est h1351 Burbank A
sfeld Cornelius (Jessie) carp h2025 48th av
Herbt auto body hldr r2025 48th av
Walter auto body hldr r2025 48th av
sleben Louise h1751 Hopkins
sner Simon stdt r2429 Channing way B
strat Frances (wid Thos) h1727 Addison B
Madeline stdt r1727 Addison B
Thos S stdt r1727 Addison B
tel Edw E (Luella) ins adj h9 The Uplands B
Elmer (Hildegarde) auto mech h701 Alleen
Geo S (Genevieve) porter h1620 Lincoln av A
tuner Benj pntr r1104 Myrtle
tvach R C mech Oakland Adding Mach & Typewriter Co r4100 Allendale av
kberg Gustaf A stevedore r1807 Elm A
Gustave shiprigger r864 Oak
Gustav E mstr mariner r2212 E 19th
John (Ester L) stevedore h1807 Elm A
Julia clk r864 Oak A
kblom Clara Mrs r3236 Guido
Fredk carp h3236 Guido
kdahl Karl pntr r2207 E 21st
kelund Agnes r2336 Piedmont av B
kenberg Harold (Jennette) auto mech r764 54th
kendahl Walter core mkr r1542 Lincoln B
kerman Wm slsmn (Sadie) h1008 Mound A
keles Carl h5938 Claremont av
khulm Ella dom 1942 Webster
kins Chrystal M nurse h160 Lake
klund see also Ecklund
Andw (Olivia) carp h2754 Mathews B
Carl A (Mary) electn h2006 13th av
Carl T capt Ala FD r2856 Encinal av A
Eleanor Mrs h3801d Howe
Emanuel R r3801d Howe
Eva sten Bank of Italy r2754 Mathews B
Frances r3801d Howe
Victor clk r2754 Mathews B
kman Andw H (Kathrinka) radios 5669 Shafter av h5427 Locksley av
knoyer Mary slsdy r374 41st
kroll Iver I (Bertha) baker 5490 College av h5514 Taft
kroth Arth C (Jennie) prsmn h1216 Pearl A
kstrom see also Eckstrom
Aaron F (Luella E) carp h720 E 20th
Alfd W r5271 Broadway ter
Anton (Edel) drftsmn h1541 E 31st
Arth C (Cyvilla J) batterymn h1757 26th av
Carl r1649 Fairview B
Carl A (Ella) dredgermn h724 16th
Chas h1645 Fairview B
Chas jr (Jennie) carp h1649 Fairview B
Erik W (Ellen) dept mgr Whitthorne & Swan h3984 Lyman rd
Gus (Ester) restr 2524 San Pablo av B h3061 23d av
John T (Hazel D) bookbndr h3073 22d av
Nels B (Louisa) h2653 Inyo av
Rozella beauty opr r431 30th
Theo O servicemn L H Bennett Co h431 30th

Ekwall Arth E (Vera) millmn h4333 Fleming av
" Guy E (Rosella) saw filer h918 Buena Vista av A
Elado John busmn r1724 San Pablo av
Elam Clarence L acct Durant Motor Co r San Leandro
" Edwin M (Kathleen) broker h2916 Garber B
" Gladys M tchr Pub Sch r2701 Durant av B
" Saml M (Ruth) clk h1517 76th av
Elamore F lab r854 Stanford av
Elander Karl L car clnr Key System r El Cerrito
" Stine dept mgr Kemper Radio Corp r2648 College av B
Elario Louis slsmn r1815 Minturn A
" Mary (wid Emanuel) h1815 Minturn A
" Thos slsmn r1815 Minturn
Elbeck Louise M sten E Franklin Bandy & Co r2734 E 16th
Elbel Wm H clk r1327 Bonita av B
Elbenholl Jos (Marjorie A) mach h2262 E 25th
Elberling John H r656 Trestle Glen rd
" John N (Nellie) mgr J F Snow Co h656 Trestle Glen rd
" Lillian E tchr r656 Trestle Glen rd
Elbert J S Mrs h300 E 19th
Elbow Gus A (Nellie) h1030 Sunny Hills rd
" Gus A jr r1030 Sunny Hills rd
El Capitan Apartments 510 Mandana blvd
El Castro Rooms 1931 San Pablo av
El Centro Apartments 1302 Park A
" Hotel 734 23d
Eld Jacob (Ella) barber h2340 McKinley av B
" John W (Christine A) grinder h3315 Adeline B
Elden Elois F r1405 Grant B
" Glada V r1405 Grant B
" Susan E (wid John) h1405 Grant B
Elder Agnes M (wid P A) h3900 Altamont av
" Chas R (Tillie) dep supt streets Okld h574 54th
" D Harry (Gertrude) gro 1801 57th av
" Donald mech eng h2533 Durant av B
" Edith E (wid A W) h2550 Potomac
" Elma (wid Robt) h1819 Virginia B
" Ethyle V r574 54th
" Jas P chainmn Co Surveyor r Martinez
" Marie Mrs waiter r1068 56th
" Marjorie S Mrs tchr Pub Sch r338 Magnolia av Pied
" Maud (wid John) h1480 5th
" Neil N (Kath M) clk Ala PO h1320 Versailles av A
" Paul (Emma) slsmn h2626 Etna B
" Quintan D street lightmn PG&ECo h1425 E 33d
" R cond r2532 68th av
" Robt (Nola S) C S pract 1615 Broadway R1105 h38 Portsmouth rd
" Robt F clk r1819 Virginia B
" Russell (Alie E) cond h2532 68th av
" Ruth r64 Panoramic way B
" Scott lawyer r2626 Etna B
" Wm F tchr Pub Sch h338 Magnolia av Pied
" Wm S (Jennie M) mach h1431 48th av
El Don Apartments 1616 35th av
Eldon Jos millmn r1614 34th av
Eldora Hotel Jos Haynes mgr r589 7th
" V M Frankie sten J I Case Co r2929 West
Eldorado Oil Works W H Rees supt 631 University av B
Eldred Howard A formn Am Dist Teleg Co h1094 Centini av
" Jas A (Margt E) clo clnr h1217 77th av
" Margt labty asst Std Creameries Co r877 Apgar
Eldredge Dolores r5511 Dover
" Mildred r5511 Dover
" Walter J (Lillian) h5511 Dover
Eldridge Arnold F (Annie) h3006 Colby B
" Aug auto mech 1360 76th av
" Bert H slsmn r2220 San Antonio av A
" Carlton F slsmn Frank Werner Co r3229 Fairview av A
" Carlton L (Hannah) chauf h3229 Fair View av A
" Chas r1020 Clay
" Clara M Mrs r2929 Broadway
" Edw R (Ella C) add mach asmblr r438 Coventry rd B
" Eug r2220 San Antonio av A
" Francenia T (wid G C) h2220½ San Antonio av A
" Geo C (Alice) electn h2220 San Antonio av A
" Harold (Madeline) chauf r943 Evelyn Albany
" Homer electn r2220 San Antonio av A
" Ida M (wid John) h6015 Colby
" J C (Nancy) mgr Gem Theatre h859 37th
" Louis A wtchmn r522 24th
" Madeline r6015 Colby
" Marjorie sten r6015 Colby
" Martha Mrs r806 13th

FAIRBANKS SCALES

Oil Engines, Stationary and Marine — Electric Motors, Steam Pumps, Suppli

FAIRBANKS-MORSE & CO.

SPEAR and HARRISON STS. — Phone Davenport 3560 See Page 155 — SAN FRANCISC

Cora W. Jenkins SCHOOL OF MUSIC

CHILDREN'S CLASSES

INTERMEDIATE AND ADVANCED DEPARTMENTS

NORMAL COURSE

46 Randwick Ave. Oakland

Telephone PI edmont 2993-W

POLK'S BANKERS' Encyclopedia

CONTAINS A FULL AND COMPLETE LIST OF

Banks Bankers Trust Companies Savings Banks in the United States and Canada

ALSO OTHER VALUABLE DATA CONCERNING BANKS

Price $15

Polk's Bankers Encyclopedia Co. Publishers

431 Howard Street Detroit

524 Broadway New York

ELDRIDGE
" Robt h24 Redding pl
Elds John barber Mrs Barbara Frisselle
Elecion Dioncio lab r1724 San Pablo av
ELECTRIC BLUE PRINT & PHOTO CO, G H Thomas Pres, W F Lennox V-Pres, H P Bodington Sec, Commercial Photography, Blue Prints and Photostat Copying, 1214 Webster, Tel LA keside 4787
" Corporation W E Ayden mgr elec supp 178 10th
" Motor & Machine Works (A H and L S Moylan) 217 Broadway
" Steel Foundry Co Inc O R Moller pres, P H Moller v-pres, Albt Klaeger sec-treas, 1328 2d B
" Supply Co E N Watkins mgr 325 13th
ELECTRICAL DEPARTMENT, C E Hardy supt, R1101 City Hall
" Porcelain Works (Levi Baker, Chas Ball) 2416 6th B
" Products Corp W E Joost v-pres-mgr sign mfrs 950 30th
Electro-Homogen Co mineral water 490 34th Pied br 5310 Grove
Electrolux Inc W S Garrett mgr elec appliances 1924 Broadway R506
Eley see also Ely
" Sam F (Margt B) h913 Taylor av A
Elfen Building 440 17th
ELFEN HARRY E, Opt D (Alice L), Optometrist and Optical Specialist, 440 17th, Tel LA keside 8288, h581 Lake Park Av, Tel GL encourt 2234
" Harry E jr lense grinder H E Elfen r581 Lake Park av
Elfers Chas D (Margt) slsmn h2717 Washn A
" Charlotte F (wid Chas) h2050 San Antonio av A
Elfino Geo mach r5005 Shafter av
Elfman Harold T stdt r2333 College av B
Elfstrum Axel E (Adele) dep bldg inspr Okld h145 Athol av
Elftman Arth H (Ida C) mining eng h2329 Parker B
" Charlotte E Mrs r34 Manor dr Pied
" Josephine tchr Pub Sch r1607 83d av
" Oscar slsmn O A Schroeder r1607 83d av
" Robt A clk r2329 Parker B
Elgarten Meyer osteo h174 41st
Elge Edw (Christine) tractor mech h1353 94th av
Elgie Thos G mining r208 Ridgeway av
Elgin Chas A (Fernande) restr 903 Franklin h908 do
" Fernande Mrs mgr Atlantic Rooms r908 Franklin
" Frank C (Ella M) lab h908 Franklin
" May clk r906 Poplar
" Nevada G (wid W G) r2327 E 20th
Elhart Georgia sten r2807 Shattuck av B
El-Hogar Apartments 3648 Grove
Elholm John (Eliz) marine eng h609 Fallon
Elia Chas N (Lillian A) lab h926 Grayson B
Elias Albt mach r1314 Parker B
" Antonio (Mary) h1314 Parker B
" Burdette (Edith) slsmn h2912 Florida
" Chas L (Helen) clk h708 60th
" Jas H (Mary) slsmn h160 Lake
Eliaser Maurice jr r2425 College av B
Eliason Afton Y tchr U of C r2015 Channing way B
" Andw (Rebecca) electn h4041 Harding way
" Anna Mrs h4427 Evans
" Augustus A miner h752 16th
" Harry A (Edith) millhd h1525 Peralta
" Helen r4427 Evans
" Hilda (wid Adolph) r1929 35th av
" Martha clk r4427 Evans
" Olaf lab r1622 Benton A
Eliassen Chas H (Mabel) clk h1312 Dolores av
ELIASSEN EDWARD R (Marion G), Attorney-at-Law, 1203 Central Bank Bldg, 436 14th, Tel HO lliday 2280, h317 Ramona av, Piedmont, Tel PI edmont 1098
" Jack W r317 Ramona av Pied
" Oliver clk r2001 Allston way B
" Walter H (Carolyn) lawyer 436-14th R1203 h 1243 Trestle Glen rd
Eliasson Aug N (May) mach h8828 Dowling
Elick Arth A (Julia) slsmn Genl Elec Supp Corp h5454 Foothill blvd
Elicker Frank P (Minnie B) pump opr East Bay Municipal Utility Dist h2711 Ashby av B
Eliel Paul (Harriet) h24 Roble ct B
Elina Apartments 1685 Euclid av B
Elios Tony lab r1314 Parker
Eliot see also Alliot, Elliot and Ellott
" John G h570 Santa Clara av B
Elseian Danl (Mary) contr tailor 1555 San Pablo av R204 h462 Wesley av
Elitch Jas mech r529 8th
Elitzer Al auto pntr r2778 Foothill blvd
Eliw Geo shoe repr 2 Wildwood av r2343 B
Elizabeth Apartments 551 22d
Elizalde Benigna dom Andw Williams
Elizardi Alfd r1800 Madison
Elizondo Salvatore lab r1633 15th
El Kamar Apartments (Kath Simon) 2616 Ridge
Elkeman Josephine Mrs sec h1074f E 33d
Elken Marcus (Cath) slsmn h1112 Oakmont Pied
Elkin Rose F office mgr Parker-Regan Co 2332 Harrison
Elkhorn Lucy r4800 Congress av
Elkind Boris r1828 Marin av B
Elking D B h2116 San Jose av A
Elkington Chas E (Nellie) h1974 Hopkins B
Elkins Arth V (Emily) h1315 Ordway B
" Caswell C stdt r2721 Haste B
" Cecil (Dollie) millmn h1147 Seminary av
" Chas E (Charlotte) wtchmn h2333 Market
" Clara (wid Chas) r2333 Market
" Danl A (Marguerite) slsmn Sussman Wolfner & Co h5421 Brookdale av
" Elths J Mrs r1049 43d
" Geo E mech R A Simpson Mfg Co h1049 43
" Herbt M r2721 Haste B
" I N slsmn h1651 Fruitvale av
" Ralph R (Grace A) police Okld PD h58 Semite av
" Ruth A Mrs dental hygienist Pub Schs r2 Montana
Elkinton Albt C pres Phila Quartz Co of Cal
" Albt W v-pres gen mgr Phila Quartz Co Calif r Orinda
" Henry T (Doris) with Phila Quartz Co h1 Thousand Oaks blvd
Elkner Emil (Mary E) acct h2160 Oregon B
Elks Block 2168 Shattuck av B
" Buildings 20th and Bway, Allston way Harold way B, and 2255 Santa Clara av A
ELKS CLUB, Eugene H Grandjean Sec, 1 Broadway at 20th, Tel Holliday 2533
ELKS CLUB, Wm Higby Sec, 2255 Santa Cl Av, Alameda, Tel AL ameda 1015
ELKS CLUB, A B Leslie Sec, Allston Way cor Harold Way, Berkeley, Tel BErkeley 1
Ellacott Chas J (Mary) clk h379 51st
Ellan Grover (Mabel) plstr h1409 Santa Fe av
Ellard Wilbert A (Beatrice) lab h2800 Dohr
Elledge Elmer D (Margt G) teller First N Bank in Bkly h1683 Oxford B
" Isaac W (Julia) h3036 Union
" Martha r3036 Union
Ellefson Elven tchr Ala Pub Sch r58 Panoramic way B
Ellegard Arth P (Alice) chauf h1612 80th av
" Crist P (Jatta C) h1915 Woolsey B
" Christian P (Myrtle) chauf h3356 Morcom
Ellen Booth Hildreth Hall 6th cor Addison B
" Henry J sec-treas Byron Jackson Pump r577 Boulevard way Pied
" Maybel Mrs fl mgr Gray Shop r577 Boulevard way
Ellens John cbtmkr h888 47th
Ellenberger Geo A (Annie L) police Okld P h2060 96th av
Ellenbrook Jos N poultry 2256 85th av
Ellenburg Arth (Bessie L) sec Handy Roll Inc h1523 28th av
Eller Geo D (Lillie) auto mech h536 59th
" Hubert r1712 Euclid av B
" Signe S Mrs sten r381 Oakland
" Wirt E dentist 426 17th R 710 h381 Oakland av
Ellerbeck Witten (Lucille) photog Examiner San Francisco
Ellerbrock Herman H (Anna) h1417 Kirkham
Ellerby Jas (Mildred) ship caulker h531 Taylor av A
" Jas S (Florence) ship caulker h531 Taylor av A
Ellerd Chas mach r606 35th
Ellerhorst Etta tchr Bkly Pub Sch h2439 Ashby av B
Ellermeier Blanche (wid G B) h844 69th av
" Fred L clk r844 69th av
" Helen M r844 69th av
Ellertsen Rasmus (Edna) cook h3291 Madison
Ellery Aug T sta opr PG&ECo h3103 Filbert
" Cath (wid Douglas) r1071 57th
" Elias K (Margt) yd formn Pac Coast Aggregates h3282 Delaware
" Jas (Alice) h5925 Whitney
" John E (Lillian J) carp h4134 Redding
" Nathaniel B (Louise) cons eng h2124 E 39th
" Wm (Mary J) h3639 Magee av
Elles Jos (Olga) shtmtlwkr h1345 29th av
Elleson Doris r2545 Hillegass av B
Ellessen Helen Mrs r1139 Delaware B
Ellgood Harry H (Serena) slsmn h1620 Calif
" Howard E clk r1620 California B
" Lewis F acct r1620 Calif B
Ellicott Ann r103 Bayo Vista av
" Helen R sten r5673 Keith av
Elligan Jennie Mrs r1161 8th

HOTEL PIEDMONT

A Delightfully Appointed Residential Hotel

51 PIEDMONT AVE. (See Page 145) PHONE PIedmont 8701

t Ida drsmkr h1223 Park A
l John H clk r833 57th
t Alfd (Ruby) adj PG&ECo r1707 36th av
o J (Josie) h890 Mead av
berg Minnie Mrs r5932 E 14th
er Chas W (Cora) cond h868 Arlington av
ester L (Veda V) h3039 Bartlett
wood (Doris) slsmn h868 Arlington av
o E (Mae) archt 1723 Webster R11 h1970 8th av
house Oscar E (Laura E) h3100 College av
s Matilda Mrs r1326 Josephine B
cy (Emily) gdnr h1326 Josephine B
sen Edw (Margt) auto mech h9415 Cherry
rold P (Annie) lab h2213 Sacto B
rovald clk r1048 Underhills rd
son Geo h2624 Foothill blvd
l. Albt H (Adalina) lawyer h540 29th
rbara (wid John) h4360 Park blvd
as M artist r344 13th
C (Emma F) slsmgr Jackson Furn Co h 68 Longridge rd
bory W (Muriel R) mining eng h1627 San Jose av A
eta Mrs h448a 40th
endolyn r1627 San Jose av A
ine (Alva) acct h2044 E 14th
sie M Mrs slswn r382 Jayne av
rgt tchr Pub Sch r4360 Park blvd
rgt T Mrs h2058 High
riel A r1627 San Jose av A
chel H tel opr r4360 Park blvd
y C serv mech Key System r3301 E 22d
nl R (Clair L) clk h5715 Keith av
n H (Freda) boat bldr 2100 Chestnut A h 015 Contra Costa rd
t A Louis r2422 Channing way
Maurice (Anna M) h2422 Channing way B
a tel opr r1634 25th av
dw M (Anna M) printer 1422 Jefferson r 318 Channing way B
n (wid John) r850 Laurel A
na bndrywkr 2309d Acton B
hle C (Eleanor) pharm Meeker Drug Co r787 52d
h E (Mattie) h1922 Harrington av
h N (Edith) slsmn Knowles & Parter h634 Neilson B
h P (Jennie) cook h3921 Randolph av
drey bkpr r1170 Colusa av B
atrice nurse 641 61st
atrice S r196 Mountain av Pied
atrice W Mrs h196 Mountain av Pied
rtha h538 Chester
lice W (Agnes S) r328 Ramona av Pied
as E (Florence) slsmn Okld Meat & Pkg
o h1329 67th B
ris P (Ollie) steward h3927 Randolph av
dre r603 63d
rence A (Eliz) carp h4430 Calaveras av
yton (Marguerite) h110 Arbor dr Pied
rothy tchr Ala Pub Sch r Hayward
Glenn (Mabel) buyer M W & Co h2625 Ivy dr
lth E r6015 Contra Costa rd
gar E (Helen) carp h3687 Green Acre rd
w (Grace) carp h211 Central av A
w J (Eliza A) slsmn h770 Alcatraz av
w M r519 32d
w M (Minerva) real est r2107 Shattuck
w R (Eliz M) broker h1611 Scenic av B
w R r770 Alcatraz av
anor clk r787 52d
z Mrs r322 Clifton
ner E (Doris G) br mgr Pon Honor Stores nc h1325 E 26th
ma r1293 64th av
ma Mrs r6200 Maldon
est r817 Jefferson
est pntr r1505 8th
est H (Marie) clk h454 44th
g C dept mgr Jackson Furn Co r668 Longridge rd
a Mrs h1723 Peralta
lice A sten r1539 Walnut A
rence (wid S T) h2139 Berkeley way B
ank A (Emily P) eng h1539 Walnut A
ank R (Jennie) br mgr Pacific Gillespie System Inc h390 38th
o eng r603 63d
o mot ptr opr r617a Pacific av A
o D restr 2175 Shattuck av B h2040 Channing way B
o H (Edith) h6015 Contra Costa rd
o P (Agnes) clk h1822 Berkeley way B
o R sta eng r2211 Union B
o W (Alice M) h4159 Randolph av
o W (Ora E) bkbndr h593 62d
o W (Medora) slsmn h2163 Vicksburg av
rvas J (Fern H) hd clk SPCo h2631 Washington
n bottler Alhambra Water Depot r Lafayette
sce slswn r3120 Sacto B

ELLIOTT
" H Burt (Alice) fruit inspr h2344 Church
" Harold r641 61st
" Harold P eng Baker Ice Mach Co r926 E 18th
" Harold W slsmn h850 Laurel A
" Harry B (Angela) mach h2244 E 25th
" Harry H W (Grace L) pntr h519 32d
" Henry (Alice) h1505 8th
" Henry (Caroline S) h1634 25th av
" Henry P (Hilda) purch agt RCA Victor Co h414 45th
" Henry V carrier Okld PO r1634 25th av
" Howard (Anna) lab h2309d Acton B
" Howard B drftsmn h5715 Genoa
" Hugh O (Edna M) drftsmn h3068 Calif
" Hugh S (Cordelia D) slsmn h328 Ramona av Pied
" Ida B pres Calif College of Divine Science h45 Jerome av Pied
" Jack h2308 Foothill blvd
" Jack I r4114 Bway
" Jas r7252 Trenor
" Jas W h16 Blair av Pied
" Jane r1064 14th
" Jeanette F Mrs h2528 Benvenue av B
" Jennie A h636 E 14th
" Jennie R Mrs h291 Lester av
" Jessie r538 Chester
" John r1505 8th
" John pilot Okld Airport r627 Lincoln av A
" John slsmn r1424 Jefferson
" John (Clarabel) ydmn r557 34th
" John D (Nora G) plstr h3293 Delaware
" John H (Clarabell) pntr h557 34th
" John S Nellie) cash Bay Cities Transp Co h5221 Camden
" Jos A (Margt) drugs 5909 Foothill blvd r3027 57th av
" Jos C (Jennie) h6427 Hillegass av
" Josephine r1161a Park av A
" Julian (Florence) h940 Fresno av B
" Kate E Mrs herbalist 403 Market
" Kath tchr r2501 55th av
" Kath C playground dir City of Bkly r2422 Channing way
" Lena Mrs furn rms 1086 41st
" Leslie A (Maude) mgr Elliott & Elliott h1423 66th av
" Lloyd W (Clara) gdnr Okld Park Dept h3980 Delmont av
" Louis A playground dir City of Bkly r2422 Channing way
" Lucile phys 2490 Channing way B R503 r923 Ordway B
" Lynn r237 14th
" M E r680 14th
" Mae A clk r5600 Foothill blvd
" Marcella dom r884 35th
" Margt r2521 Channing way B
" Margt Mrs r3626 Peralta
" Marion C h4401 Redding
" Maude C Mrs h676 12th
" Max (Grace L) shoe shiner h3004 Acton B
" Maxine C r593 62d
" Maxine J r6427 Hillegass av
" Merle (Ruth) h1114 61st av
" Myrl lab r1018 60th av
" N Grace beautyshop 1246 E 18th r3293 Delaware
" Nathan J (Eleanor) r1030 Sunny Hills rd
" Nathano R (Marie) slsmn h1414 Fountain A
" Nellie r5803 East Lawn
" Nellie (wid Robt) smstrs h641 61st
" Neva Mrs h1525 Chestnut B
" Norman (Edith) h2500 35th av
" Ophelia (wid Clarence) h2959 Linden av B
" Oran E (Alice L) carp h2211 Fulton B
" Paul F chauf r2211 Fulton B
" Pauline Mrs slswn r2325 McKinley av
" Pearl A r6015 Contra Costa rd
" Ralph I (Maude L) barber h4114 Bway
" Ray (Cleo) auto mech h3301 E 22d
" Richd r770 Alcatraz av
" Robt h2325 McKinley av B
" Robt (East Okld Wood & Coal Co) r354 E 14th
" Robt Mrs clk r2325 McKinley av
" Robt E (Augusta) clk h1626 68th av
" Robt J h1210 Grove B
" Robt J office mgr Cutter Labtry r2600 Fulton B
" Robt T r291 Lester av
" Robt T (Alvina A) chemist h1341 Weber A
" Roger clk r1064 W 14th
" Rosalyn Mrs sten h360 29th
" Rose Mrs h87 Vernon
" Roxana tchr h2253 Fulton B
" Roy H (Eula G) h1 Eucalyptus rd B
" Russell lab r5803 East Lawn
" Russell E h112 61st av
" Russell J r11 Virginia ct B
" Ruth (wid John) author r237 14th
" S M Mrs (Old Curiosity Shop) h756 7th
" Saml J h847 40th
" Steph R (Lena) galvanizer h1086 41st
" Thelma stdt r2521 Channing way B

FRED T. WOOD COMPANY--Oakland's Leading Realtors

HOMES AND HOMESITES — SUBDIVISIONS — BUSINESS PROPERTY

Main Office, 1801 Franklin Street, Oakland Telephone HOlliday 3700

Patricia Reynolds STUDIO

Established 1920

Departmental SCHOOL of the DANCE and THEATER ARTS

Key Route Inn 22nd and Broadway

Telephone GLencourt 7717

Judicious Advertising

CREATES A New Business

REVIVES A Dull Business

ENLARGES An Old Business

RESCUES A Lost Business

PRESERVES A Large Business

SECURES Success in Any Business

SAVES A Failing Business

ENABLES You to Pay Your Taxes

()

Directory Advertising Brings Satisfactory Results

HOMES — INDUSTRIAL — COUNTRY — BUSINESS PROPERTIES

W. C. GLASSON COMPANY

REALTORS

815 East 14th Street SAN LEANDRO Tel. TR inidad 6

ELLIOTT
" Thos (Shirley) baker h837 4th av
" Thos R fcty wkr r291 Lester av
" Thos (Kath) restr 410 25th h717 38th
" Violet stdt r2531 Ridge rd B
" Virginia r1414 Fountain A
" W J h308 19th
" Wm (Eliz) carp h1023 54th
" Wm lab r3908 San Pablo av
" Wm F r2821 E 16th
" Wm F (Mae) chauf h5600 Foothill blvd
" Wm H r6015 Contra Costa rd
" Wm L (Annie R) h732 Stratford rd
" Wm P (Mary E) gel mdse 3740 Foothill blvd
" & Elliott L A Elliott mgr roofing contrs 1423 66th av
Ellis A W eng WPRy r2630 63d av
" Albt fndrymn Pac Mallable Castings Co r Hayward
" Alfd T (Clara) dir Central Savings Bank h749 Oakland av
" Alice r Hotel St Mark
" Alice clk Public Food Stores
" Alice Mrs r Hotel St Mark
" Alma (wid W G) r396 Euclid av
" Anna Mrs hskpr r1430 8th av
" Arth (Leona) walter h2045 Market
" Arth T (Lola M) formn MCMCo h3160 Arizona
" Austin D (Gladys B) electn Okld St Dept h626 58th
" Austin J electn hlpr Key System rRichmond mond
" Carl W (Lulu) signalmn h4114 E 15th
" Cecil T (Margt) h4223 Terrace
" Chas J poultrymn h3827 Maybelle av
" Chas S (Mary) lab h3058 Georgia
" Charlotte stdt r2512 Benvenue av B
" Clara A (wid Chas P) h3721 McClelland
" E C mldr r1107 Center
" Eben B tchr Bkly Pub Sch h1164 Euclid av B
" Ed S (Ruth) firemn r2507 E 15th
" Edna typist r2929 Webb av A
" Edna R tchr Pub Sch r4280 Gilbert
" Edw auto mech r3287 Madison A
" Edw C (Ruth) slsmn Howard Baxter Automotive Serv r4117G Penniman ct
" Edw V (Isabel B) h4280 Gilbert
" Edwin J (Inez E) h2200 Clinton av A
" Edwin J jr r2200 Clinton av A
" Eleanor sten r513 Athol av
" Eleanor J tch r6409 Regent
" Eliz Mrs r1634 Curtis B
" Elmer M (Anna) chauf h433 Perkins
" Eug R (Caroline) ins agt h6409 Regent
" Eug R jr stdt r6409 Regent
" Ezra E (Ruth B) millmn h3236 Galindo
" Forrest W (Kath V) hkpr h1026 47th
" Frank F (Gladys) tch Pub Sch h3090 Florida
" Franklin h1913 Vine B
" Fred P h1739 38th av
" Geo chauf a636 Pacific av A
" Geo (Eleanor) shoe repr h1616½ Fairview B
" Geo C (Ruth) sec West End Chem Co h600 Carlston av
" Geo J (Gladys) h1419 Grand A
" Geo L (Flora) h1619 Dwight way B
" Geo P (Margt) plmbr h2419 Spaulding av B
" Geo W (Batrice) h55 Park way Pied
" Georgia h1502A Walnut B
" Gladys M bkpr Weaver-Wells Co r4156 Brookdale av
" Grant (Cecil) pntr h1031 22d
" Guy C (Marion) eng h2139 Eunice B
" H Denbigh (Florence) h2918 Wheeler B
" Harold stdt r342 63d
" Harold C carrier Bkly PO r3058 Georgia
" Harold O (Helen) phys h360 29th
" Harry (Marie) slsmn h1519 Grant B
" Harry G bklyr h2036 E 23d
" Hazel Mrs slswn r Hotel St Mark
" Henrice r5216 Genoa
" Henry R slsmn h1318 Josephine B
" Henry W (Elspeth W) coml rep PT&TCo h815 Grand A
" Herold (Abigail H) mgr Univ News Serv U of C h550 The Alameda B
" Horace clk r2367 Wilbur
" Inez tch Bkly Pub Sch r2311 Bancroft way B
" Irene Mrs h832 16th
" Isabel supvr r2346 Woolsey B
" J Arnold (Adra) mtl wkr h1000 Mound A
" J I r1479 Fruitvale av
" Jas h636 Pacific av A
" Jas (Mary A) formn WPRRCo h1615 Excelsior av
" Jas (Julia) lab h3287 Madison A
" Jas jr r3287 Madison A
" Jas A (Helen) h916 Union A
" Jas A (Beulah) phys 1504 Park A R39 h824 Grand A
" Jas B (Kath E) clk r2708 22d av
" Jas K (Flora) slsmn h743 Warfield av
" Jas S (Frances G) auto mech r1925 Grove B
" Jas W (Kath E) acct h2708 22d av
" Jennie C (wid Henry) h1014 Myrtle

ELLIS
" Jessie Mrs r1619 8th
" Jessie M slswn r4646 Park blvd
" John hkpr r648 16th
" John A wtchmn h1240 51st av
" John W (Mildred) elec eng h1341 Carlo
" Lillian Mrs r1910 24th av
" Louise L Mrs sten h2540 11th av
" Louraine V Mrs mgr Osage Apts r1454 3(
" Lucetta J (wid Matthey) r3262 Davis
" Margt tch r6409 Regent
" Margt S (wid John D) r309 Monte Vis
" Marguerite tchr Pub Sch r1014 Myrtle
" Marian meat ctr r342 63d
" Mary (wid Edw) h2929 Webb av A
" Maude r1813 Vine
" Maurice B porter h3006 King B
" May typist r2929 Webb av A
" Merle W (Marjorie M) dftsmn East Bay Municipal Utility Dist h885D 53d
" Mildred dom 2615 Maxwell av
" Monte H (Margt) printer 1728 Univ av B r890 Cragmont B
" Nanon Mrs food prod 2486 Channing w r2346 Woolsey B
" Nettie (wid E R) h3718 Randolph av
" Nettie (wid John) r3401 Maybelle av
" Newton (Isabel) millmn h3221 Hopkins
" Norma clk r1318 Josephine B
" Norman P (Alice D) h2605 9th av
" Oliver P (Minnie) wtchmkr 2045 Broa h827 Brooklyn av
" Ollie J Mrs h4188 Opal
" Ralph (Eliz W) h2420 Ridge rd B
" Ralph jr stdt r2420 Ridge rd B
" Ralph C (Ada L) eng h1946 Yosemite
" Robt real est 367 17th r4156 Brookdale
" Robt L (Gertrude) h544 28th
" Robt L (Louraine V) field supt h1454 36
" Robt W bkpr Cal Pkg Corp r1621 Fruitva
" Robt W (Ellen) timekpr h2110 47th av
" Rose (wid Harold) h342 63d
" Russell slsmn h513 Athol av
" Ruth clk r1014 Myrtle
" Ruth clk r3029 Foothill blvd
" S Bernard chauf r4188 Opal
" Salena E (Hotel Ellis) h612 Longridge
" Sidney h2030 Bancroft way B
" Sidney B (Helen) slsmn h5815 Grove
" Sidney M (Alice J) cranemn h433 37th
" Stanley C (Marie) mldr h2815 Maders
" Steph W (Gladys) eng h2718 55th av
" Sue D Mrs h480 37th
" Thos E (Daisy M) mach h2225 Pacific
" Tucker T (Ellis & Dent) r1818 Univ av B
" W Eldan r825 Contra Costa av B
" Warren B (Eliz) eng h2692 67th av
" Willard D (Louise) pres Federal Land of Bkly h825 Contra Costa av B
" Wm E h1227 Neilson B
" Wm E h601 25th
" Wm H (Nanon) h2348 Woolsey B
" Wm H (Willo) mech eng K A Davis Mf h5216 Genoa
" Wm H stdt r2346 Woolsey B
" Wm J auto mech h1568 Madison
" Wm J (Clara) sta eng h4559 Summit dr
" Wm M shoe shiner 1715 7th r935 Cypres
" Wm R (Debra) slsmn h2639 Piedmont av
" Wm U (Mary F) h1634 Curtis B
" Willis D tch U of C r2500½ Benvenue
" Wilson D (Cath) carp h2208 Grove B
" Wilson R (Alice D) h2236 Grove B
" & Dent (T T Ellis E C Dent) clo clnrs University av B
Ellisen Geo jr (Mary) h633 Moraga av P
" John M r1411 12th
" Ludwig A (Carrie) mstr mariner h1411
Ellison Adolph mech r2203 Fruitvale av
" Dorothy r429 60th
" Edna L stdt r5227 E 14th
" Elias (Ella) h606 Mariposa av
" Ellas (Victoria) tailor h2214 13th av
" Everett J (Effie) elec eng h1445 Neilson
" Frank auto mech Waverly Garage
" Frank R (Grace) inspr Okld Elec Dept 1 Beverldes av
" Fred (Helen) apt mgr Capwell Sulliva Furth h833 15th
" Hugh h2636 Regent B
" Hugh M jr pilot r2636 Regent B
" Jos E electn r5410 Telegraph av
" Kate (wid Jos) r5410 Telegraph av
" Margt sten r429 60th
" Melvin auto body bldr h1821 Alice
" Morris (Mary) lawyer h429 60th
" Orville N (Laura) lab h5528 Doyle
" Robt F (Eliz) millmn h1323 Bonita av
" Russell L r1325 64th av
" Theo H (Julie) dredgrmn h1325 64th av
" Thos (Emma B) gro 5227 E 14th
" Wilamina (wid R C) r2122 Emerson B
" Wm H (Annie) clk h5432 Telegraph av
Ellita Apartments 454 Ellita av

CAPWELL SULLIVAN & FURTH
A Fashion-Right Price-Right Department Store
Clay, 14th and 15th Streets · OAKLAND · Telephone HOlliday 3131

ier Harland D clk r rear 1634 Delaware B
ldt A (wid Cyrus) h rear 1634 Delaware B
n Stanley F h2030 Rosedale av
r Edw C (Mary S) bkpr h2516 11th av
dw D (Bertha) h1515 2d av
ig Pauline Mrs r552 31st
ere Harry C clk r3908 San Pablo av
re Apartments 308 19th
t r584 12th
rth Alta librn Pub Sch r1090 Warfield
lla R Mrs (Stern & Ellsworth) r2633
ne B
illa A clk r2633 Dana B
ls T (Fern) slsmn h5100 Foothill blvd
a M Mrs typist r727 E 18th
in S r3601 Telegraph av
ity J clk r5604 E 17th
na (wid S L) r3950 Forest Hill av
lle r311 Oakland av
nk B (Minnie F) slsmn h3912 Linwood av
ry G (Pearl) h405 Adams
s B gatemn r3912 Linwood av
e A (Lilian B) slsmn h916 Oxford B
ci C (Martha) h2124 47th av
ci D (Lillie) slsmn Berkeley Nash Motor
h2207 Oregon B
k K stdt r2207 Oregon B
s B bkpr Osgood Bros h311 Oakland av
a M (wid E H) h438 E 17th
d W (Edna M) transfrmr tstr h727 E 18th
el L stdt r3912 Linwood av
le (wid Willis) h5604 E 17th
LWORTH OLIVER (Lillian), Mayor City of
edmont, h145 Hillside Av, Piedmont, Tel
edmont 5155
H (Anna B) auto mech h2452 64th av
llis Mrs tch piano Cora W Jenkins Sch of
usic r1332 Shattuck av B
t G (Alta S) slsmn h1090 Warfield av
ney S with Cal Fish and Game Comn
07 Oregon B
rence H (Blanche H) slsmn h2207 Haste B
inia ourse 311 Oakland av
T (Anna L) tch U of C h2388 Vine B
W727 E 16th
Fisher (Carmine) officemgr John Breuner
h1511 Jackson
d Apartments 2716 Haste B
l M (May) phys 1624 Franklin R802 h4188
rk blvd
W A (Nellie) frt agt WPRRCo h4016 Bway
mircraft Co I E Elm pres 436 14th R928
tar E pres Elm Aircraft Co 436 14th R298
Sanitarium (Mrs Kate M Mayhugh) 1287 and
05 104th av
ndorf Chas L (Alind) carp h7404 Weld
n Albt H (Thelma) uphol h2430 66th av
D I (Mary) carp h4016 Rhoda ev
Drell lab r3920 Rhoda av
n M (Viola) lab h3920 Rhoda av
Ts (Bertha A) blksmth h3820 E 12th
mirst Auto Camp C Z Smith mgr 2300
nes av
B list Church Rev Ford Kitchel pastor 1501
th av
AURST BRANCH BANK OF ITALY NATL
RUST & SAVINGS ASSN, A L Riccomi
gr, 9400 E 14th Tel TRinidad 5663 (See
ges 110 and 111)
Bnch Oakland Free Public Libary Alice
Dodge librarian 8912 E 14th
Cient Laundry Tray Co (Pasquale and
E Albera) 9940 D
Fists (Aug Filie Angelo Lucchesi) 9337 E
th
Bald (weekly) Al Sessions publr 8803 E 14th
Bel 1352 98th av
Jior High School 1800 Jones av
Mern Bakery (D Quilici N D San Martino)
15 Jones av
Pa B bet 98th av and 96th av
Psbyterian Church Rev W L Staub pastor
30 98th av
ma Apartments 3331 Lakeshore av
me Chas A (Lavena) h5607 Walnut
Cir stdt r2528 Hillegass av B
Did (Althea) waiter h3009 Ellis B
Bury (Annie) h3215 Liberty av A
Eman H slsmn G W Caswell Co r1955 88th
7
Jitts civ eng r2548 Haste B
Lian R tchr Pub Sch r San Francisco
Rice r2001 Allston way B
Rs (Lottie) h4630 Brookdale av
Real W (M June) electn h5820 Ayala av
Ts H (Rhoda) lab h554 37th
Vi C (Beulah) meter tstr PG&ECo h2398
24th
mest Esther r435 44th
Jn h435 44th
mist John cigars 615 Broadway r907 Washn
m Apartments 2227 Dwight way B
Dothy bndy wkr r1045 60th
Fd G (Lola) slsmn h1620 Walnut B
Bvard R coml agt Judson Freight Forwarding Co r1620 Walnut B

Elmstedt Chas A (Cath) gdnr h1715 92d av
" Christian H (Christine) carrier Okld PO h9325 Cherry
" Otto (Genevieve) mtrmn h1737 92d av
Elmund Harvey R (Nellie A) gdnr h2031 Prince B
Elmwood Apartments 2711 Ashby av B
" Apartments 531 24th
ELMWOOD CREAMERY (M E and C F Martens), Grade A Pasteurized Milk and Cream, Butter and Eggs, Cottage Cheese 2642 Ashby Av at College Av, Berkeley, Tel BEr keley 3238
" Garage W B Mitchell mgr 2629 Ashby av B
" Printery (G W Skilling) 2640 Ashby av B
Elnhorn Wm clk r1542 Blake
El Nido Apartments 1580 Madison
Elonge Frank (Grace) fcty wkr h707 29th av
Elpel Bernard carp Key System r Richmond
Elphick Sidney J (Margt) slsmn h2641 Webster B
El Ray Apartments 174 41st
EL REPOSO SANITARIUM AND HOSPITAL, J G Jacques Medical Director and Mgr, Battle Creek Methods, 6101 Chabot Rd, Tel HUmboldt 5771
Elrick Malcomb C mgr Health Service Co r San Francisco
Elright Edna Mrs h2262A San Jose av A
Elrod Alta L sten r1942 47th av
" Barbara r2201 Beulah pl
" Foster eng r834 55th
" John B (Calla) mach h1806 Buena Vista av A
" Martha E (wid Edw R) r461 Oakland av
" Mary Mrs h2201 Beulah pl
" R dftsmn MCMCo r1643 Walnut B
" Thos H drftsmn r1806 Buena Vista av A
Els Anita clk r355 Arlington
Elsasser Wm A (Barbara) mstr mariner h3000 55th av
Else Dudley R (Lucy P) slsmn h103 Monte Cresta av
Elsen Arlo B r2477 64th av
" Edna E r2477 64th av
" Elmer F lithog r2477 64th av
" Harold E cash WUTCo r2477 64th av
" Jas E (Marie) jan h2477 64th av
Elsener John L mach r553 23d
Elsenius Albt M appr C A Elsenius r1631 Woolsey B
" Chas A (Bernadena) tile mfr 1315 2d B h1631 Woolsey B
" Verna M sten r1631 Woolsey B
Elser Carl carp h4067 Whittle av
Elsey Chas ins agt h1016 Ashmount av
" Fred r1016 Ashmount av
" Mariah S (wid Geo) r734 Peralta av B
Elsfelder Howard O (Carrie) slsmn h2430 8th av
Elsie's Manufacturing Co dress mfrs 820 Harrison
Elsing John (Pauline) pntr r1626 Foley A
Elsmere Apartments 2321 Dwight way B
Elsner Adele S (wid Henry) r1531 Fairview B
" Emil clk r803 52d
Elson Elmer C carp r55 Pearl
" Eugenia Mrs tchr Bkly Pub Sch r45 Plaza dr B
" Fabian O (Ella D) h631 44th
" Hannah clk r55 Pearl
" John H (Emma K) r55 Pearl
" Jos C (Hannah) carp h55 Pearl
Elster Gus emp Okld St Dept r4734 Shattuck av
" Laurence L (Eva G) gas sta 2529 San Pablo av B h1217 Blake B
" Marvin H (Verena G) (Elster Printing Co) h1357 Grove A
" Printing Co (Marvin Elster) 2406 Santa Clara av A
Elstman Josephine tchr h1607 83d av
" Oscar r1607 83d av
Elston Chas W (Ella) pntr h1705 Bway
" Chas W pntr r537 23d
" Clarence pntr r1705 Bway
" Fredk (Bertha) chauf h4841 Fair av
" Harry brkmn r2106 Clinton av A
" J Jay clk h349 San Carlos av Pied
" Jos W (Mabel J) cond h2404 Webster
" Le Roy (Ruth E) caretkr r1534 Chestnut A
" Ned barber r1695 Chase
" Rubert H (Emma) carp h1708 Bridge av
" Virginia F (wid Geo) r349 San Carlos av Pied
" Virginia J r349 San Carlos av Pied
Elstone John W (Mary C) mtrmn h2923 Newbury B
" Jos F clk r2923 Newbury B
Elsworth J L emp John Breuner Co r586 24th
Eltchinoff Danna (wid Eli) h1636 Allston way B
Elting Chas E (Gladys V) cement fnshr h3822 9th av
Eltse Ralph R (Oma D) (Clark Nichols & Eltse) h1937 Thousand Oaks blvd B
Elveck Florence M r2734 E 16th
" Fred C (Anna L) h2734 E 16th
" Louise M clk r2734 E 16th
Elvenholl Jos mach r2262 E 25th
Elver Dolores nurse Providence Hosp

B. AND M. CHEMICAL COMPANY, LTD.
MANUFACTURERS OF
Lacquer Thinner
Lacquer Colors
Paint Remover
Lacquer Wash Thinner
Lacquer Remover
Paints and Varnishes
4244-46 East 12th Street, Oakland
Phone FR ituvale 8603
B&M PRODUCTS
B.&M.

FUJII
Nursery
Co.
&
TREES
SHRUBS
POTTED
PLANTS
&
Fertilizers
and
Insecticides
&
1534
Oregon
Street
Berkeley
Tel.
TH ornwall
2426

D. E. French

Real Estate

Insurance

Loans

Financial Center Bldg.
405 14th St.

Tel.
GL encourt
6541

In Berkeley It's

Radston's

for Fine Engraving

Books and Stationery

Deska Filing Equipment Safes and Office Supplies

Greeting Cards and Party Favors

Rubber Stamps

Telephones
BE rkeley 6774
and 6775

2225 Shattuck Ave. and
1710 University Ave.

Day Sessions "Create an Earning Capacity" Evening Sess

HEALD COLLEGE

Stenographic, Secretarial, Commercial, Administration

Established 1863 Oakland, California Phone HI ghgate

Elverlord Arth B h1815 Central av A
Elvers Herman plshr Haws Plating Wks r2218 Ashby av B
Elvidge Anne A r437 Perkins
" Evelyn M r1315 31st av
" G Ford dentist 428 13th R609 h437 Perkins
Elvin Building 360 17th
" Chas L electn r929 60th
" Ferdinand (Frances M) carp h1284 Caroline A
" Frances K stdt r1284 Caroline A
" Merle Rev r816 Kiernan av
" Thos (Annie) carp h5808 Occidental
" Walter B (Bella) carp h5310 Market
Elvis Nick (Bessie E) pres West Okld Motor Bus Serv r1398 7th
Elwell Mary C Mrs h2531 Fulton B
" Susan R Mrs r555 34th
Elwess Merton E (Edna L) h6141 Buena Vista av
" Myrtle M r6141 Buena Vista av
Elwinger Lorance deptmgr Sears Roebuck & Co r459 E 26th
Elwitz Emil (Minnie) lab h2311H umboldt av
" Geo r2311 Humboldt av
" Geo R lab r2311 Humboldt av
Elwood Clifford F tchr U of C h2830 Regent B
" Eug C (Lorenza L) h6304 Colby
" Eug S (Julia E) clk h4115 Woodruff av
" Frank pntr r1549 4th A
" Frances slswn r1549 4th A
" Grand Apartments 495 Elwood av
" Hannah Mrsh 1414 Stannage av B
" Jas h1637 33d av
" John F frt agt SPCo r1544 Webster A
" M Mrs slswn r1522 37th av
" Mary F Mrs slswn h1549 4th A
" P C (Oakland Coal Co) r69 Garland av
Elworthy Nancy A (wid Fredk) r1418 Spruce B
Ely Alice G acct h426 35th
" Amy L Mrs cook h751 E 14th
" Anna Mrs sten r1947 Dwight way B
" Annie B (wid F E) r2428 Russell B
" Carl N (Edith) acct h1061 Hubert rd
" D H r553 18th
" Earl B plmbr h5537 Marshall
" Eliz h1082 Annerley rd
" Elsie M maid 5718 Los Angeles
" Emilie (wid Frank W) sten h4344 Bway
" Fred carp h6616 Sunnymere
" Isaac J (Blanche) slsmn r61 Lakeview av Pied
" John (Alice) clk r2915 Regent B
" John G carp h5537 Marshall
" Marion (wid Arth) sten h6217 College av
" Mary L sten r426 35th
" Robt r6616 Sunnymere av
" Robt B r2428 Russell B
" Robt H r1479 Fruitvale av
" Sarah E Mrs h532 25th
" Susan L bskpr r1851 10th av
" Vera r6616 Sunnymere av
" Wm (Anna) h1947 Dwight way B
Elyea Alice A (wid W G) r1053 Monterey av B
Elzig Chas H (Iva W) carp h795 40th
Emang John (Marie) chauf Encinal Coal Co h3007 Adams A
Emanuel see also Emmanuel
" Eva Mrs h569 Merrimac
" Jos (Gross & Emanuel) h709 40th
" Jos chauf r1479 Fruitvale
" Libbey Mrs h517 Market
" Nellie G mlrn r569 Merrimac
" Presbyterian Church Rev J R Landsborough pastor 49th nw cor Webster
" M E Church (Swedish) Rev B W Selin pastor 2003 Woolsey B
Embassy Apartments 2521 Central av A
" Apartments 1759 Seminary av
Emberg Ilda C r6459 Outlook av
" Ralph A (Holly M) acct h6459 Outlook av
Emberger Axel lab r1890 7th
Emberson Ethel M nurse r820 Grand A
" Stanley E (Dora) acct h4231 Walnut
Emberton Melvin (Evelyn) r3015 Grove
Emblem Christian deckhd r2118 5th av
" Olaf carp carp r2118 5th av
Embleton John R (Mary) h1610 Edith B
" Mary Mrs asst prof Armstrong College r1610 Edith B
Embody Karl lab r1924 University av B
" May Mrs h2612 Fulton B
Embree Andw W (Kath M) diemkr h4041 Everett av
" Geo W driftsmn r4041 Everett av
Embroden Rolf (Olga) roofing contr h2618 Abbey
Embry Edw W (Clara) eng h2005 Berkeley way B
Embury Gertrude stdt r1528 Walnut B
" Helen stdt r1528 Walnut B
" Louise stdt r1528 Walnut B
" Margt A (wid J V) r668 Capell
Eme Chas E h1112 Magnolia
Emeidi Albt L pntr r3428 Andover
" Chas (Lena) mach h1738 10th B
" Connie bkpr John Breuner Co r3428 Andover
EMELDI
" Harry L (Esther) signalmn h7521 Weld
Emerald Apartments 547 41st
" Lulu Mrs barber 536 7th r831 58th
" Ruby sten r1237 Russell B
EMERGENCY HOSPITAL, 417 Franklin
Emerick Anna J (wid E B) r1122 Bay A
Emerson see also Emmerson
" Annie r431 Orange
" Apartments 3529 Emerson
" Arline typist r6375 Dana
" Arth M (Harriet) slsmn h559 North
" Bernice nurse 1063 56th
" Bryan E (Irene M) pharm Owl Drug Co Rawson
" Charlotte E clk Okld PO h2125 Harrison
" Dudley L slsmn r3301 Bruce
" Emily H Mrs h832 29th
" Frances stdt nurse Saml Merritt Hosp
" Frank L (Grace E) mech eng h2500 Ra
" Fred B h1542 6th A
" Fred W (Nellie) slsmn h1622 Chestnut
" Genevieve W factrywkr r2239 66th av
" Geo A r3537 Galindo
EMERSON GEO I chf acct Board of Super r Centerville
" Geo W (Josephine) sec Union Diesel E Co h3537 Galindo
" Harry H r3601 Telegraph av
" Harry H clk r832 29th
" Helen E tchr r2519 Hill ct B
" Irene factrywkr r2915 Rawson
" Jannet cash John Breuner Co r3301 Br
" John L (Kathryn) slsmn h1063 56th
" John S radio mech r568 46th
" Madeline buyer Capwell Sullivan & r San Francisco
" Mark L phys 1624 Franklin R1207 r480 rd
" Melvin R (Jessie W) weigh mstr Okld St h2167 41st av
" Merton (Flora) mach h1138 89th av
" Nellie (wid Elmer E) h2335 11th av
" Nettie Mrs h568 46th
" Oswald H tchr U ofC r374 Vassar av
" Pauline Mrs h6448 Irwin ct
" Percy H (Mae) inspr of transp WURy Versailles av A
" Rachel V (wid Elmer)h 1944 Napa av
" Ralph A (Gwendolyn) eng h1140 12th
" Rex M (Winifred) eng h2239 66th av
" Sarah A (wid Mark)r 6149 Buena Vista
" School 385 49th
" School Piedmont and Forest avs B
" Wm B (Alice) h2519 Hill ct B
" Wm C yd clk WURy r1337 Versailles av
" Wm H (Lena) paperhngr h2629 Octavia
Emert Fossa R Mrs bkpr h2241 Durant av
Emerton Benj A (Josephine) slsmn E M F h3720 Telegraph av
" Benj C r3720 Telegraph av
Emery see also Emory
" Barbara R sten r1344 E 25th
" C Burrows (Violet S) broker h931 Sha av B
" Caroline F Mrs r5633 E 17th
" Edw formn Moore Dry Dock Co r546 3
" Florence K Mrs h1740 Walnut B
" Frances r2501 Haste B
" Fred formn Moore Dry Dock Co r546 3
" G mach std Fence Co r San Leandro
" G Weed (Lorena) watchmkr E O Wes r1123 Union A
" Harriet S clk r505 18th
" Hazel stdt r2422 Prospect B
" Isaac (Julia) barber h1371 Trestle Glen r
" J S chauf r392 11th
" Jack emp Paraffine Cos r San Jose
" Julia Mrs C S pract 1736 Franklin R907 Trestle Glen rd
" Lillian (wid C D) mgr Emerald Apts 41st
" Lillie R Mrs h425 41st
" Lewis C (Adeline) h2215 Central av A
" Maleta (wid H T) h3430 School
" R P h2341 Valley
" Reuben L h1830 11th av
" S Frances (wid J A) h1231 Glen av B
" Stanley A (Abbie) asst rte supt Consu Ice Co h1627 Hearst av B
" Thos P r3103 Stuart
" Vincent A (Wilhelmina) clk h651 Fairvi
" Wm H (Minerva) clk h1478 Havenscourt
" Wm V tchr Bkly Pub Sch r El Cerrito
Emery's Auto Top & Body Shop (Emery man) 4341 San Pablo av E
EMERYVILLE BRANCH BANK OF ITALY N TRUST AND SAVINGS ASSN. G A Dike 3900 San Pablo Av. Tel Pl edmont
(See pages 110 and 111)
" Chemical Co H C Hacke pres C F H v-pres G N Richarson sec 1289 66th
" Coal Co (Victor Pillone Abel Santos) Emery
" Fire Dept 4335 San Pablo av

THE OAKLAND-CALIFORNIA TOWEL CO.
Telephone LA keside 2711
Rents Towel Service—White Coats—Aprons—Napkins—Linen
RENT! WHY BUY?

RYVILLE
rald (Golden Gate Press) 5700 San Pablo
th Sch San Pablo av cor 47th
lustries Assn Park av and Hollis
brary (branch County Free Library) 4330
San Pablo av
ning Mill (Arnold Smith S I Carter) 1449
Park av E
RYVILLE TOWN HALL, W H Christie May-
r, Park Av se Cor Hollis
n Harry M (Helen) drugs 8940 E 14th h9321
Birch
in M (Lydia) carp h9505 Birch
rian W r9505 Birch
s Raymond F (Mabel L) sls mgr Realty
yndicate Co h1110 Excelsior av
n Carl R (Margt L) slsmn SOCo h1521 Lin-
oln B
th Mabel Mrs r741 Walker av
yrtle M office sec Heald College r42 Linda av
ldon H (Loleta F) slsmn h127 Ramona av
Pied
n J (Annette) inspr O P D h4174 Opal
nie Cath r898 35th
by Apartments 509 Athol av
hest Frank A (Mae) swtchmn h5514 Harmon
av
ten Harry C (Amanda M) clk h1514 48th av
m B lab r1514 48th av
ny Carl S (Dorothy M) acct SOCo h431
Bala av Pied
DAY DETECTIVE SERVICE, Fred O Emlay
Principal, Suite 704-709 Easton Building ne
or 13th and Broadway, Tel GL encourt 1720
ed O (Agnes) prin Emlay Detective Serv-
ce h2573 Wallace
ria Jas (Bertha) restr 2009 Telegraph av
522 Hobart
ea Apartments 439 40th
hial Jos B (Freda) clk h2516 Noble av A
hians Emma (wid H L) r2401 Hopkins
hiel see also Immel
by L (Eleanor) slsmn h1430 Barrows rd
hier Albt (Anita) h920 55th
hherson see also Emerson
m lab r412 8th
hiery Nellie dom 1720a Willow A
hiett Dorothy clk r3749 Emerson
mer J lab hNeedham nr Midvale
hed (Dorothy) h3749 Emerson
hnry G (Rosetta) carp h905 37th av
m E (Ruth R) civ eng b348 San Carlos av
Pied
hsinger Albt stdt r2707 Channing way B
Herschel (Eliz) h4722 Market
hmitt Anna M (wid Wm B) h1451 102d av
hmons Cappie B Mrs h418 Orange
iw C (Ethel) gas sta 6001 Foothill blvd h1518
51st av
iz Mrs mgr New St James Rooming House
h1018 Washn
chel bkpr Duner, Matheny Sash & Door Co
r1518 51st av
ank lab r5749 Newmann
ed lab r1781 9th
aurine Mrs clk r5340 Princeton
orval O (Mina F) h198 Santa Clara av
m J (Florence M) h3234 Sterling av A
Enrich see also Emrick
ifd B (Hazel I) jwlr h5341 Normandie av
runo C (Margt) antique furn 701 Fallon
has A furn polshr r701 Fallon
liz Mrs h1514 Alice
enry A drftsmn r1514 Alice
ilda C slswn r1514 Alice
ents Fred mach r1781 9th
ery see also Emery
eo T (Ethel) driver h509 41st
Esaran Carlos V (Agnes) cond h541 52d
Esay Harold J (Grace) mine supt h1810 Eu-
clid av B
Eney see also Impey
aroline (wid Chas) h1229 E 19th
ric L (Millie M) pntr h920 E 22d
ayne H clk r1229 E 19th
Enie Chas E (Eunice M) auto mech h590 17th
EMPIRE FOUNDRY COMPANY INC, Wm B
Straub Pres-Mgr, Harry L Crow V-Pres,
Oscar P Nauert Sec, All Kinds of Jobbing
Work, Light Castings a Specialty, 425-429
23d, Tel OAkland 3703
rading Corp Ltd W A Davis pres C M Burton
asst sec real est 521 16th
Eolor Pastora bus boy r1628 San Pablo av
EMPLOYERS LIABILITY ASSURANCE CORP
LTD, Balfour-Kessler Agencies Inc Agts,
James Cunningham Local Mgr, 602 Alameda
Title Bldg, 1404 Franklin, Tel GL encourt
8636
Empress Apartments 2333 Bway
Emrick see also Emmrich
ohn C (Cath M) auto mech h2417 Ransome
av
obt fctywkr r1827 E 14th

Emsing Oscar G (Hattie) shtmtlwkr h9241
Thermal av
Emslie Chas C (Ella) (Emslie & Lorenz) h849
Contra Costa av B
" Malcolm W r849 Contra Costa av B
" & Lorenz (C C Emslie W F Lorenz) real est
2136 Center B
Emsweller S L tchr U of C r2523 Ridge rd B
Emus Danl r1145 2d av
Enas see also Enos
" Eleanore Mrs r929 E 15th
" Jos D (Helen) chemist El Dorado Oil Wks h
2025 Francisco B
Enbom Oscar (Anna) jwlr h5216 James av
Enc Jos (Margt(baker h2636 Benvenue av B
Encalada Aug L (Mabel) lab h2209 50th av
Encell Harry A (Marjorie) sec Art Rattan Wks
h706 Hillgirt cir
" Mary A r706 Hillgirt cir
Ench Frank B (Vera L) lawyer h2535 10th av
" Pauline K (wid Frank) h2525 10th av
Encinal Apartments 1539 Encinal av A
" Apartments 148 10th
" Coal Co (H S Swanson) 1260 Park A
" Florists (P P and J G Filipelli) 2320½ Santa
Clara av A
ENCINAL GARDENS (Mrs G A B Spencer),
Irises, Cacti and Begonias, 1324 Weber, Ala-
meda, Tel ALameda 2439 (See page 158)
" Hall 1217 Lincoln av A
" Lodge No 164 IOOF meets every Wednesday
2329 Santa Clara av A
" Parlor No 156 NDGW meets 1st and 3rd
Thursday 1404 Park A
" Terminals ft of Benton A
" Yacht Club Capt G F King supt s end of
Grand A
Encinas Anna lndywkr r3384 64th
" Leonard (Annie) chauf h3384 64th av
" Ralph (Tillie) barber 713 5th
Enderly Lou E (wid L F) h270 Perkins
" Mabel L Mrs mgr Hill Crescent Apts r77 Glen
av
" Myrl L (Mabel L) h77 Glen av
Enders Chas R (Harriet) barber 2876 38th av
h3604 Dimond av
" Melbourne clk r1321 West
" Oliver (Bertha) jwlr 4802 E 14th h1559 50th av
" Vera M actor r3604 Dimond av
Enderson Louis carp h1104 21st
Endicott Blanche Mrs r4551 Virginia av
" Clyde B (Helen) chauf h7401 Weld
" Douglas chauf r7401 Weld
" Sandy clk r5227 Foothill blvd
" Sigel F (Anna) mtrmn h1231 95th av
" Thos (Viola) lab h3450 Morcom av
Endo Chas lab h2911 King B
" Ichiro clo clnr 544 7th r545 8th
" Kikuzo clo clnr 545 8th
Endress Abby W (wid W F) h1118 Oxford B
" Arth (Marie) h2533 Filbert
" John S bill poster r2500 82d av
" Raymond R clk h4133 Penniman av
Endriss Geo artist r404 E 8th
" Robt C (Alice) optom 507 14th h5124 Des-
mond
Endrizzi Donald printer r2905 Union
" Henry printer r2905 Union
" Louis (Julia) lab h2905 Union
Endsley Helen student nurse Saml Merritt Hosp
" Sarah restr wkr r3015 Morcom av
Enea Arisimo (Maria) fish Housewives Mkt h
648 Taylor A
Enefer Howard W (L Mae) court reporter h726
Haddon rd
Enemark Fred F r1756 Euclid av B
Enes Bernard r1065 Alleen
Eness Lucille B sec John Breuner Co r Walnut
Creek
Enewold Agnes M r572 Rosal av
" Lawrence C (Margt) h572 Rosal av
Enfield Rollin r2427 Durant av B
Eng Kai B pilot Okld Airport h292 9th
Engbers Thorvald (Sophie) h5177 Trask
Engberson Adeline clk r646 42d
" Edw lndywkr r646 42d
" Leona Mrs h646 42d
" Virginia clk r646 42d
Engblom Gustave A (Clara) carp h1355 87th av
" Mary C clk r1355 87th av
" Oscar firemn r429 Euclid av
" Oscar L carp r1355 87th av
Engbloom Oris r2405 Bowditch B
Engbrock Walter J (Rachael A) pntr h4026
Kuhnle av
Engdahl Arth C ironwkr r1519 Myrtle
" Arth H r2223 Myrtle
" Axel C h2223 Myrtle
" Carl E slsmn Excelsior Lndy Co r2223 Myrtle
" Edith clk r1634 9th av
" Esther clk r2223 Myrtle
" Hjalmer E (Pauline) r1519 Myrtle
" Jane clk r1634 9th av
" Johanna (wid Chris) h1634 9th av
" Nils r645 65th
" Sven (Alice) mstr mariner h1519 Myrtle

Maxwell HARDWARE CO.
13th, 14th and Washington Sts.
Telephone GLencourt 1860
General and Builders' Hardware
Tools, Crockery, Glassware, Silverware, Kitchen Utensils, Cutlery, Stoves and Ranges, Washing Machines, Vacuum Cleaners, Electric Lighting Fixtures, Radios, Fireplace Furniture, Floor and Table Lamps, Golf, Athletic and Sport Goods; Camp Equipment, Luggage and Leather Goods.

POLK'S BANKERS' Encyclopedia
CONTAINS A FULL AND COMPLETE LIST OF
Banks
Bankers
Trust Companies
Savings Banks
in the United States and Canada
ALSO OTHER VALUABLE DATA CONCERNING BANKS
Price $15
Polk's Bankers Encyclopedia Co.
Publishers
431 Howard Street
Detroit
524 Broadway
New York

FONG WAN
Herb Specialist

Neither too old nor too young

Fifteen Successful Years in Oakland

HOURS:
9 A. M. TO 7 P. M. DAILY
SUNDAYS 9 TO 12
Consultation Free

576 Tenth St.
OAkland 3767

The Margaret Bentley School

2793 Benvenue Avenue

Berkeley California

Tel. THornwall 3820

See Page 173

Protect Your Income - With a Non-Cancellable Policy
The Pacific Mutual Life Insurance Company
1220-27 Central Bank Bldg., Oakland Phones: GLencourt 7676 and 767

ENGDAHL
" Urban driver r1519 Myrtle
Engdol Gus soft drinks 6928 E 14th r1201 78th av
" Otto G police Okld PD r5471 Cole
ENGE BROS (Otto H and Hans F Enge) Automobile Garage, Machinists, Gas Engine Specialists, Marine, Automobile and Trucks 2238 San Pablo Av Berkeley, Tels BEr keley 6467 and TH ornwall 5337
" Eliz r2235 10th B
" Fred millmn r1115 23d av pl
" Hans F (Mae) (Enge Bros) h1641 Kains av B
" Herman jr auto mech r2235 10th B
" Kath (wid Herman) h2235 10th B
" Otto H (Enge Bros) h2222 9th B
Engebretsen Chris (Amelia) dep Supt of Streets Bkly h1331 Grove B
" Ethel L tchr Bkly Pub Sch r1331 Grove B
Engel see also Engle
" Adam (Marie) h3541 Lincoln av
" Albt (Anna) (Engel & Stout) h527 Montclair av
" Cornelius gdnr r697 32d
" Frank J (Maude) h2447 Carleton B
" Kate Mrs h2308 Haste B
" Marie nurse 554 22d
" Martin T H Rev (Gertrude) pastor Bethlehem Evangelical Lutheran Church h2937 Grove B
" Max (Ethel) (Turlock Produce Mkt) h265 E 12th
" Muriel M r2523 Ridge rd B
" Mina sten Poultry Supp Co r1560 Alice
" Walter G (Anabel E) clo mfr 1057 E 33d
ENGEL & STOUT, (Albert Engel, Arthur J Stout), "The Funeral Home of Service" 2307 Telegraph Av at 23d, Tel HIghgate 1878
Engelberg Herman S r371 Euclid av
" Isabelle r371 Euclid av
" Louis E (Yetta) rancher h371 Euclid av
" Sarah r371 Euclid av
Engelbrecht see also Englebrecht
" Amelia D (wid R T) h429 Merritt av
" Walter R (Virginia) mgr The A Lietz Co h 1294 Holman rd
Engelbrekt Gust E (Anna) v-pres Berkeley Brass Foundry Co h1410 Cypress B
Engelbret Francis C mech eng Byron Jackson Pump Co r2843 Van Buren A
Engelbritzen John carp r2237 24th av
Engelhard Geo H (Doris) r819 Mandana blvd
Engelhardt Adelaide (wid E N) h350 Perry
" Albt (Freida) soft drinks 900 7th h3101 Fruitvale av
" Albt jr clk r3101 Fruitvale av
" Augusta (wid Albt) h707 43d
" Herman (Meta) electn h1133 7th
" Herman L (Louise) eng h455 Vernon
" Otto W electn r3101 Fruitvale av
Engelhart Carrie clk r538 22d
" Geo butcher r523 Clay
Engelke Eunice Mrs mgr McKinley and Admiral Apts r1146 McKinley av
" Frances I r6609 Mountain blvd
" Frank W (Eunice) formn Paraffine Cos h 1146 McKinley av
" Mildred F mgr Blake Block h1127 Clay R16
Engell Otto V (Wiebke) h6603 Whitney
" Raymond L clk r6603 Whitney
Engelman see also Engleman
" Edw r7604 Rudsdale
" Gustave C (Henrietta) h1130 Park av A
Engels Carl J J (Antoinette) mot plct opr h2103 Encinal av A
Engelsen Wm (Louise) h2905 Acton B
Engen Edw T (Mabel A) agt Met Life Ins Co h606 60th
" Erling slsmn D N & E Walter & Co r San Francisco
" Tomkins E ins agt r606 60th
Engerman Herbt H (Ann J) eng h1535 Fairview B
Engholm Bernard A v-pres Rola Co r2706 Ashby av B
" Elsie M clk r2706 Ashby av B
" Sarah A (wid John) h2706 Ashby av B
Enghram Richd C (Mollie) porter h3914 Lusk
Engineering Products Co (M R Musser) mfrs agts 1121 Washn R361
Englund see also Englund
" Alton h1651 Fruitvale av
" Anthony B (Mayme) tailor 1429 Bway R7 h 2605 Mathews B
" Anton fishermn r1010 Grayson B
" Arth mach h rear 1929 Dwight way B
" Arth T (Emily) slsmn M Friedman & Co h 2444 9th av
" Clair E musician r2605 Mathews B
" Danl C (Gladys) acct h1132 Pearl A
" Ernest E pntr r929 Arlington av
" Henry I (Marg) pres Gilson Electrical Supp Co h4296 Atlas av
" Jas H (Maret E) driver Okld St Dept h2605 26th av
" Jas L (Zoneita) clk h2481 26th av

ENGLAND
" John G (Esther) h3065 Capp
" Marcus W clk r2605 26th av
" Ralph lab r1220 52d av
" Tony E (Dora E) phonograph mech h 52d av
" Tony E jr auto mech r1220 52d av
" Wesley W r1826 Castro
" Wm (England & Hyland) r3374 Grove B
" & Hyland (Wm England John Hyland) hols 3312 Adeline B
Englander Bertha Mrs h4223 Terrace
" David slsmn h642 Alcatraz av
Engle see also Engel
" Arth J slsmn r570 Santa Ray av
" Clyde coml artist r5942 Chabolyn ter
" Edith Mrs r5850 Birch ct
" Edw T stocks and bonds r570 Santa Ray
" Emma A (wid Frank) h3280a Adeline B
" Erma E r2140 Woolsey B
" Florence r5942 Chabolyn ter
" Florence Mrs beauty shop 450 E 18th Spruce B
" Geo D (Myrtle) slsmn h2228 Derby B
" Harry driver r328 E 11th
" Howard S (Isabella) br mgr Allied Industr h5942 Chabolyn ter
" John (Betty) h482 40th
" John H (Winifred) inspr h888 Paramount
" John W (Erma) acct h2140 Woolsey B
" Jos (Freda) junk pdlr h328 E 11th
" Mary B Mrs waiter h6827 Arthur
" Nina r1560 Alice
" Ray F r2140 Woolsey B
" Ruth r328 E 11th
" Vernon r3604 E 14th
" Vernon pharm r1288 Holman rd
" Wallie H Mrs clk h3604 E 14th
" Walter J r6105 Hillegass av
" Wm E pharm r2140 Woolsey B
" Wm H (Ida) h2639 64th av
Englebrecht see also Engelbrecht
" Edw (Anna) lab h1083 67th
Englebright Edw W (Alice) cons eng h2501 av
" Winifred A r2501 7th av
Engledow Eug (Theresa) pntr h2232 84th a
" Francis H clk r2011 50th av
" Herbt A (Theresa) pntr h2011 50th av
" Walter E buyer M W & Co r2011 50th av
" Wm C (Pearl) pntr h3271 Wyman
Englehart see also Engelhardt
Englehorn Herman T (Emma) h483 Wickson
Engleman see also Engelman
" Everett bkpr Am Trust Co r Richmond
" Henry H (Emma) auto body bldr h5005 Co gress av
Engler Ernest J (Sophie) h2360 Wilbur
" Harold baker r326 Lincoln av A
" Louis (Eliz) bldg contr h2940 Forest av B
" Muriel r2940 Forest av B
Englert Leonard T (Mary F) h1009 Morton A
Engleson Larry r2709 Channing way B
Engleston Wm slsmn Chanslor & Lyon r736 3
Engling Gustav (Bertha) h1527 7th av
" Olga sten r1527 7th av
English Alva (Louise) meat ctr h7330 Rudsd
" Angeline (wid W A) h3251 Kansas
" Anita waiter r319 E 8th
" Anna L (wid S B) h3044 Deakin B
" Arminta (wid Jas) h1236 28th
" Arth L r2023 41st av
" Blanche B (wid T A) h2001 Haste B
" Charlotte Mrs h1328 12th
" Christine tchr r3451 Piedmont av
" -Colwell Co (R R English, C A Colwell) me furngs 405 14th R207
" Donald C pntr r2114 41st av
" Dorothy C r5835 Keith av
" Earl r1328 12th
" Edgar F (Ruth) slsmn h373 Moraga Pied
" Edw J firemn Okld FD r1607 Linden
" Edw R (Mary) electn h1405 Francisco B
" Elwood S meat ctr J R Dorsa r7330 Rudsd
" Ervin clk r813 Poplar
" Ethel waiter r3145 High
" Ethel L nurse 231 29th
" Eug (Bertha) (Nash Specialist Shop) h47 Allandale av
" Floyd E (Ruby R) acct h807 Creed rd
" Franklin M slsmn Ala Airport r5835 Keith
" G Wayne pntr r2114 41st av
" Garden Apartments 3141 College av B
" Geo W (Eva M) h2114 41st av
" Gertrude S Mrs h5835 Keith av
" Gladys librn h33 Echo av
" H inspr Durant Motors r1710 Harmon
" H Wade (Elsie G) h2110 Santa Clara av A
" Harold A driftsmn Atlas Imperial Diesel E gine Co r7330 Rudsdale
" Harry L (Nora) lab h3145 High
" Henry E slsmn r410 28th
" Henry S (Mamie) porter h864 44th
" John h319 E 8th
" John clk r810 Washn
" John P h684 24th

For Safe, Experienced
OPTICAL SERVICE

F. W. LAUFER, Inc.
OPTOMETRISTS
487 FOURTEENTH STREET
Oakland California
Phone OAkland 4010

COMMERCIAL LETTER SERVICE
WALTER F. LEE, Prop.
Direct Mail Advertising — Addressing Multigraph Service
Multigraphing — Addressing
428 Fifteenth Street Oakland Tel. GLencourt 6622

NGLISH
Josephine r1366 Berkeley way B
Josephine r582 41st
Kenneth R (Gertrude R) signal supvr SPCo h1458 Madison
L lndywkr r1324 12th
L La Vonne r2726 Channing way B
M r416 Hawthorne av
M Emerson mariner r2114 41st av
M Homer (Agnes S) dentist h5480 Bond
Manuelita (wid J M) r384 Bellevue av
Margt (wid J M) h3111 West
Margt (wid Robt) r2144 Havenscourt blvd
Marie E clk r3044 Deakin B
Munro (Mabel M) ins agt h24 Loreta av Pied
Muriel welder r330 E 12th
Peter (Augusta) shipwright h505 Campbell
R Ross (Enelish Colwell Co) r384 Bellevue av
Ralph E r245 29th
Ronald auto mech r330 E 12th
Ronald electn h947 75th av
Roy L r7330 Rudsdale
Saml W (Kate L) h2023 41st av
Stanley welder r330 E 12th
Steph (Ethel) garage wkr h4507 Edgewood av
Talton L (Ruth) cook h993 57th
Thos D (Hazel) auto mech h306 Newton av
Walter (Ada) furn rms 330 E 12th
Walter L (Eliz) barber 3517 Randolph av
Wm (Mary) h582 41st
nglund Fred (Ida) cook h2765 Garden
Geo lab r429 6th
ngman Chas E (Susan J) carp h439 49th
Charlotte r439 49th
John A (Mary) seamn h3026 Millsbrae av
ngols Nettie (wid G F) r3018 Eastman av
Roy A (Dolores) baker h3018 Eastman av
nsquist Edwin G (Helen) hdwe 2988 Adeline B h565 North
Mary S (wid J V) h2440 E 23d
ngs Edw r4818 Brookdale av
Edw (L Anita) slsmn h5 Downey pl
Geo (Vallee) tchr Pub Sch h1506 Hampel
John S (Anna S) dentist 1212 Bway R534 h690 Santa Ray av
Otis W (Josephine) h191 Oak rd Pied
Stanley C radio wkr r690 Santa Ray av
Wm (Mildred O) chemical eng h2747 Haste B
ngstrom Alf C pllot Okld Airport rOakland Airport Inn
Alfd P (Esther) tool mkr h6300 Estates dr
Armand E (Norine) shtmtlwkr h1206 Derby B
Armand E jr (Helen) welder h6900 Morken
C Edw (Evelyn O) acct h838 Miramar av B
Carolyn slsmn h1836 9th av
Carrie r2518 Monticello av
Christiana (wid Chas J) h2307 Buena Vista av A
Eleanor M bkpr r2307 Buena Vista av A
Ernest E (Mathilda) pntr h3021 Morcom av
Helen Mrs beauty parlor 6900 Morken
Herbt L marine eng r2307 Buena Vista av A
Oscar G (Ellen M) h3133 Eastman av
ngvick Clarence E (Sadie) slsmn Crane Co r452 Valle Vista
Mary r1435 22d av
ngwall Gunnar (Mary) carp h3545 Galindo
nholm Chris M (Mabel) clk h902 60th
Rollyn E acct r902 60th
nke Albt A (Florence M) h1330 E 28th
Howard M (Helen) eng h108 Arbor dr Pied
nloe Chas clk r635 Merrimac
nlow Ida clk h2337 Spaulding av B
Joy office mgr Eureka Vacuum Clnr Co r2337 Spaulding av B
nninger Arvid (Ruth) servmn h3446 Richmond blvd
nnis Earle E (Carol) author h477 Hudson
Edwin J h1620 Arch B
Elinor mgr I Magnin & Co r59 Grand av
Gertrude M clk r2120 57th av
J B clk r1620 Arch B
Jas (Clara) h1049 57th
John (Edtha) ins agt 436 14th R1028 h53 Plaza dr B
John M r53 Plaza dr B
Lauren J (Eva G) dentist 426 17th R311 h611 Wala Vista av
Leo (Mabel) h514 28th
Norman R welder r1049 57th
Philip r477 Hudson
nnor Amelia (wid Martin) h2918d Regent B
Harvey W (Marie E) h2552 Le Conte av B
Martin W r2918d Regent B
noch Fred B (May) inspr h2036 7th av
nokson Albt r1628 14th
E Alex clk r1628 14th
Emily (wid Peter) smstrs h1628 14th
Lillian clk r1628 14th
nolds Limas P Mrs dom 1816 Scenic av B
nos see also Enas
A Jesse (Rubber Dollar Auto Wrecking Co) r1005 E 11th
Adelle marker H C Capwell Co rSan Leandro
Albt (Frances) cbtmkr h7000 Lockwood

ENOS
" Albt (Silvinia) lab h1571 33d av
" Alfd (Hortense) driver h955 37th
" Alice B tel opr r1713 Blake B
" Anna Mrs h947 55th
" Annie fctywkr r1376 62d
" Annie Mrs h1376 62d
" Anthony V (Frances) slsmn People Bkg Co h3057 Maple av
" Antone (Maria) h1610 55th av
" Antone fctywkr r1520 48th av
" Antone lab r1376 62d
" Antone P (Virginia) lab h1719 E 14th
" Arth lab r1533 14th av
" Benj F collr r868 Rodney dr
" Beatrice cake wrpr r1610 55th av
" David auto mech r1088 71st av
" David L (Maude E) cement wkr h1088 71st av
" Edith tel opr r2165 48th av
" Ernest r955 37th
" Eug (Ellen) lab h1620 21st av
" Frank auto mech r2306 92d av
" Frank (Marie) lab h3841 A
" Frank W ins agt r2215 E 30th
" Gabriel (Lydia) core mkr r1735 83d av
" Geo stablemn h109 Hillview av
" Geo G msngr r1148 Francisco B
" Henry assmblr r1130 26th av
" Henry C lab Okld St Dept r859 Wood
" Henry T (Bettie) chauf h871 Wood
" J W car repr Key System rHayward
" Jack (Mary) lab PG&ECo rHayward
" Jesse sprayer r719 Apgar
" John enemaler r1648 87th av
" John jr press opr r1448 50th av
" John E (Mary) firemn h1443 50th av
" John J (Rose) chauf h789 6th
" John M (Lillian) chauf h1354 51st av
" Jose lab h1533 14th av
" Jos Jan Westn Waxed Paper Co rEmeryville
" Jos (Rose) carp h7615 Hillside
" Jos clk r632 8th
" Jos lab r1679 11th
" Jos lab h2207 64th av
" Jos A (May) lab h1320 85th av
" Jos B phys 1904 Franklin R212 r1950 Bway
" Jos D (Theresa) lab h1130 26th av
" Jos O (May) assmblr h2529 Montana
" Jos P spinner r1130 26th av
" Jos V (Mary) mach h1713 Blake B
" Josephine (wid Frank) h1679 11th
" Loretta S clk Pub Sch r1802 E 23d
" Lydia Mrs r1074 43d
" Lydia Mrs h1229 82d av
" M F r1950 Bway
" Mae sorter Springfield Cedar Co rSan Leandro
" Mamie lndywkr r1376 62d
" Manuel auto wkr r1827 74th av
" Manuel (Evangeline) barber h2635 68th av
" Manuel ship clk M Friedman & Co r1648 87th av
" Maria E fnshr Calif Cotton Mills Co rSan Leandro
" Marian (wid Jos) h1735 83d av
" Marian D lab r1130 26th av
" Mary lndywkr r1376 62d
" Mary (wid Jos) h1024 Oak
" Mary J Mrs h3208 Shattuck av B
" Mary L Mrs h627 Wesley av
" Mary P r1719 E 14th
" Maurice lab r1376 62d
" Melvin lab r859 Wood
" Nancy (wid T W) r1005 E 11th
" Otto (Isabel) r1831 E 14th
" Philip L (Laura A) actor h1125 10th av
" Thos A h1018 6th av
" Tony lab r1376 62d
" W F clk r510 San Carlos av B
" Wm(May) fctywkr h3135 Mabel B
" Wm mach opr r841 Evelyn av B
Enrick Danl r1019 Castro
" Saml lithog r2928b Fruitvale av
Enrico Eoeglola mach r857 McElroy
Enright Arth C (Elise) plumbr h3888 Shafter av
" Chas M c klr599 47th
" Dell h336 40th
" Frank E (Corinne) slsmn h599 47th
" Frank W (Evelyn) slsmn Bay City Iron Wks h81 Glen av
" Jos M asst inspr OPD r2520 Market
" Mary A (wid Patk) h1034 Merced B
" Richd W (Bertha) mach opr h2765 Wallace B
Enriquez Augustin (Clotilde) lab h1387 16th
" Simon oil prsmn h903 Hearst av B
Ensbury Wm (Alice) ptrnmkr h920 34th
Ensel Aug (Eliz) shipper Calif Cotton Mills Co h1909 73d av
Ensher Jeannette r469 Perry
Ensign Brown G (Mary D) slsmn h2728 Elmwood av B
" Caleb A r371 61st
" Chas lab r514 Sunset blvd
" Chas E (Florence) mach h1170 88th av
" Chas H receiver Key System rRichmond

POLK'S BANKERS' Encyclopedia
CONTAINS A FULL AND COMPLETE LIST OF
Banks
Bankers
Trust Companies
Savings Banks
in the United States and Canada
ALSO OTHER VALUABLE DATA CONCERNING BANKS
Price $15
Polk's Bankers Encyclopedia Co.
Publishers
431 Howard Street
Detroit
524 Broadway
New York

NORTH GERMAN LLOYD

Less Than 5 Days To Europe

ss Bremen
ss Europa
ss Columbus

North German LLOYD
626 Market Street
San Francisco

NORTH GERMAN LLOYD

CALVIN PHILIPS & CO.
REAL ESTATE LOANS
1101 Central Bank Bldg. GL encourt 4 2

ENSIGN
" Chas W formn New Metal Prod rRichmond
" Jas H (Hattie J) h30 Grand av
" Wm L (Ethel M) clk r2617 10th av
Ensley Harry (Eva) insect exterminator h521 22d
" Jas autobody bldr h3015 Morcom av
Enslow Nelda J r618 Excelsior av
" Percy A (Kath) mgr Wingett Chemical Co h618 Excelsior av
Ensminger Chas clk h1521 3d av
" Eliz H add opr Bkly Garbage Dept r2329 College av B
" Harold L (Florence) ins broker 436 14th R812 h4614 Benevides
" Marcella M sten r2841 Van Buren A
" Marion P (Edith R) mach h2841 Van Buren A
Ensor Chas E concrete wkr r2708 10th B
" Eliz (wid H T) h2067 80th av
" Geo B clk r2067 80th av
" Grace cash H C Capwell Co r2708 10th E
" Henry T carp h591 31st
" Irene V r2708 10th B
" Marie nurse r2529 Dwight way B
" Wm E (Mary A) concrete contr 2708 10th B
Enstrom Carl M (Ingleborg) mariner h456 Haight av A
Entenman Albt R (Rose E) h1166 Powell
" Fred (Velma) cond h1526 53d av
" Ida L hemstitching 5605 Grove
" Jesse (Dorothy T) cond h1530 Wellington
" Louise A Mrs waiter r5606 Morse dr
" Raymond H (Alberta) mach h5568 Marshall
Enterprise Furniture Mfg Co T Nagatoshi mgr 2106 Channing way B
" Hall Apartments 360 29th
ENTERPRISE IRON WORKS (W J Paterson, H E Richardson), 950 56th, Tel OLympic 6754
Entler Norman L (Eva M) slsmn h1954 E 27th
Entriken Frank H (Clara J) h178 Perry
" Harlan S ins adj r178 Perry
" Jos C clk r178 Perry
Entriken Albt (Nellie E) gro 2672 23d av
Entwistle Edw h4015 Archmont
" Edw r5300 Calaveras av
" Martha (wid Edw) r4000 Linwood av
Entz Ruth tchr Bkly Pub Sch h915 Fresno av B
Enves John h1944 Curtis B
Envik Hazel sten r2312 Howe B
" Oscar A (Kath) h2312 Howe B
Enyart Chas K (Gertrude M) r1311 Linden
Enyeart Chas J (Gertrude N) mach h1900 26th av
" Clemeth J slsmn Natl Cash Register Co r1900 26th av
Enz Emil (Hermine) pntr h2064 35th av
" Geo H (Tessie N) chauf h1902 89th av
" Jos (Margt) baker 2526 Bancroft way B r2634 Benvenue av B
" Oscar (Anna) pntr h1048 Camella B
" Otto (Kathryn) acct r2521 Dana B
Enzler Alice clk r2825 Humboldt av
" Harold H (Elsie) baker h326 Lincoln av A
Eoff John R (Helen J) chemist h77 Fairview av Pied
Epack Harry M (Eugenia) clo clnr 2702 Park blvd h481 Van Dyke av
Ephriam Arnold G electn r1019a Filbert
" Rowena Mrs r939 Pine
Epp Henry T (Marie T) slsmn h1521 Miller av
Epperson Bernard barber A C Goff
" Chas A (Susanna) h2147 Church
" Claude L (Addys) gas sta 3000 San Pablo av h77 Glen av
" Donald H r215 Santa Clara av
" Donna M r215 Santa Clara av
" Edw shoeshiner r511 Adeline
" Frances E Mrs drsmkr h1624 Ashby av B
" Frank W (Mary F) slsmn h215 Santa Clara av
" Geo (Kath) plstr h1626 Chestnut
" Henry C (Beulah) slsmn h1179 San Pablo av B
" Herbt W (Mary) pipeftr h1542 Francisco B
" Hetty C (wid H T) r215 Santa Clara av
" Marion Mrs (Calif Bisque Doll Co) h1175 San Pablo av B
Eppinger Clarence G (Dallas N) clk h316 Santa Clara av A
" Maurice C (Annie) h322 Santa Clara av A
Epple Carl H (Theresa) steward h1250 34th av
" Dewey lab r2829 Atwell av
" Hugo (Ingrid) slsmn Peoples Bkg Co h2650 22d av
Eppley Clara Mrs clk h2653 66th av
Epps Jack S electn h1506 10th av
Eppse Bernard shtmtlwkr r1170 59th
" Wm M (Estelle) restrwkr h1170 59th
" Wm H mach r1170 59th
Eppstein Dorothy Mrs beauty shop 1493 Shattuck av B r455 59th
" Louis (Dorothy) dist mgr John Hancock Mutual Life Ins Co h455 59th
" Maurice clk r455 59th
Eproson Mary (wid John) r4139 Howe
Epsilon Pi Alpha Sorority 2329 Prospect
Epstein Chas (Montowese) ins broker h3414 Vilson av
" Edwin D (Gertrude) acct h36 York dr
" Frances L Mrs library asst U of C r1411 Filvia B
" Frank G (Wanda) slsmn h5460 Claremo av
" Gabriel r2425 Bancroft way B
" Helen bkpr Jos Epstein & Son r 712 Valley av
" Jos (Sarah) (Jos Epstein & Son) h712 Valley av
" Jos (Ida) (Santa Fe Hotel) h3908 San Pablo av
" Jos & Son (Jos and Saml) junk 168 2d
" Louis clo clnr 592 12th
" Max slsmn r565 Hobart
" Saml (Dora) h1732 26th av
" Saml (Rebecca) (Jos Epstein & Son) 576 Alma
" Sidney B h1418 Milvia B
Epworth Hall 2521 Channing way B
" University M E Church (South) Rev J B Fry pastor 2516 Durant av B
Equitable Cash Grocery Co (Sussman Wolser & Co) 217 Alice
EQUITABLE LIFE ASSURANCE SOCIETY OF THE UNITED STATES, Peter Murman Agency Mgr, 6th Floor Oakland Bank Bldg, 212 Broadway, Tel GLencourt 0823
EQUITABLE LIFE INSURANCE CO OF IOWA, Merle E Goss Mgr, Financial Center Bldg, 405 14th, Tel GLencourt 6161
" Life & Casualty Ins Co H Smith mgr 1608 16th R1220
" Real Estate Developers Inc C W Bodenwes 1440 Bway (3d fl)
Eracle Aline dancing tchr 2231 Dwight way
" Angele (wid Aime) r2231 Dwight way B
Erb Albt L (Sadie C) (Growers Marketing Co) r332 19th
" Eliza R slswn D D Bohannon r5112 Foothill blvd
" Eliz r2521 Hearst av B
" Francis J (Louise B) slsmn h1136 The Alameda B
" Harvey r150 11th
" Paul H (Bernice) teller Bank of Am h12 Berkeley way B
Erbe Bart B (Bessie) h1242 Glen av B
" Ernst E (Matilda) h2612 Webster B
" Susannah nurse Highland Hosp
Erben Herman J (Josephine M) hops and malt 3407 Grand av r4416 Pleasant Valley ct
Erbes Louis E (Margt) h2953 Regent B
" Tirzah E (wid E G) r2953 Regent B
Erbling John restr 6041 San Pablo av r584-10
Erbs August (Eliz) h1716 Grand A
" Herman O (Coelestine) h2630 Central av
" Martha O bkpr R F Dickey r1716 Grand
Erces John (Angelina) lab h1715 10th
" John lab h1411 100th av
" Michl (Sarah) fl lyr h1330 Kirkham
" Tony mach r306 Peralta
Ercola John (Virginia) meat ctr r529 Talbot av Albany
Ercole John lab h1204 Kains av B
Erdahl Gerhardt r1411 Oxford B
" Oscar P (Lieurena C) slsmn PG&ECo h1 Oxford B
Erdelatz John M (Josephine) blrmkr h1406 Santa Fe av
Erdman Alvina sten r2710 Fruitvale av
" Edw E (Kath H) bkpr h486 27th
" Ernestine W C S pract 2710 Fruitvale av
" Fred M slsmn h988a Park A
" Henry E (Irene) tchr U of C h2543 Hilgard av B
" Jessie (wid Ludwig) r3211 Fair View av
" Leo r5899 College av
Erdmann Mary (wid F F) h3851 Dale pl
Erehart Russell (Margt) chauf r2432 Market
Erends Perry gdnr r1521 Stanton A
Ererro John add mach inspr r2421 34th av
Erichsen Edw slsmn h1001 Walker av
" Edw N driver r2552 E 27th
" Wm S h2552 E 27th
Erichson Claire E sten r1086 Annerley rd
" Clara K (wid W F) r1086 Annerly rd
" Geo C (Marie) printer h1086 Annerley
" Geo F r1086 Annerley rd
Erick Benj shoe shner h5879 Marshall
Ericksen Chas M (Hildur) h951 Arlington
" Emma J art needle wkr r3406 Bruce
" Geo h3311 39th av
" Hardy sprayer r6221 Hayes
" Henry O (Minnie) h3406 Bruce
" Herman M (Elise A) silversmth h5424 Market
" Louis (Annie) carp h729 Apgar
" Mildred clk r729 Apgar
" Victor r729 Apgar
Erickson see also Ericksen, Ericson, Ericsson, Eriksen and Erikson
" Adolph (Annie) carp h652 62d

ORGANIZED 1847

FINANCE YOUR AMBITIONS AND OBLIGATIONS

(Family and Business)

By Definite Contract with
The Penn Mutual Life Insurance Company
JOHN P. DAVIES AND ASSOCIATES, OAKLAND, CAL.

ERICKSON ADOLPH, Druggist. Prescriptions a Specialty, Toilet Articles, Etc., The Finest in Soda Fountains. 5768 Broadway, Tel HU mboldt 5867, r5606 Taft
Agnes tchr r2521 Dwight way B
Albt car bldr r1009 7th av
Albt E (Julia) baker h220 E 18th
Albt M (Mary) lab h3235a California B
Alma Mrs h1723 5th B
Altha N sten r288 Lester av
Arth carp h2543 34th av
Arth (Ethel) servicemn h3162 Birdsall av
Aug carp r2327 7th av
Axel cbtmkr r2138 42d av
Benj C clk r2627 Bartlett
Carl (Myrtle) casketmkr h1809 Filbert
Carl J (Marget) clo cinr h7424 Halliday av
Carl W millmn r1809 Filbert
Chas (Elsie P) mstr mariner h1881 Blake B
Chas shipwright (Henrietta) h720 Haight av A
Chas V (Amelia H) carp h573 Apgar
Clarence (Cecelia) auto mech h1183 Delaware B
Clarence E (Christina) clk h2627 Bartlett
Clarence W acct h673 65th
Delbert (Hilda) h614 Alice
Doris E bkpr Roberts Mfg Co r769 Cragmont av B
E A copywriter Post-Enquirer r276 Adams
Edw (Ida) h1208 E 24th
Elenore J stdt r6490 Benvenue av
Elgin W (Lella) tchr Bkly Pub Sch h1329 Sbattuck av B
Eliz A hairdrsr r1945 Harrison
Ellen compt opr r652 62d
Elmer h4211 Quigley
Elsie bkpr L C Firestine r1944 Curtis B
Emil (Emily) carrier Ala PO r1144 Broadway A
Emma r720 Haight av A
Eric (Sarah) formn Bekins Van & Storage Co h4255 Detroit av
Eric W (Astrid) carp h2334 Coolidge av
Erland O lawyer h6490 Benvenue av
Erling carp r2138 42d av
Evelyn W sten r3894 Loma Vista av
Florence E Mrs dept mgr Silvers Inc r1583 77th av
Frank r1839 Euclid av B
Frank A clk C T Travis r North Gate Hotel B
Fred C (Jessie) musician h5626 Ocean View dr
Fred D mach r617 34th
Fred L carp r652 62d
ERICKSON FRITZ C (Ethel L) Mgr 11th and Franklin Branch American Trnst Co h2814 Prince B
Geo (Marie) h2224 87th av
Geo mach r2700 Market
Geo A (Christine M) city frt agt SPCo h2032 38th av
Geo C police OPD r3906 Everett av
Geo W lab h2368 109th av
Gladys M bkpr r2627 Bartlett
Gordon electn r307 21st
Gus (Annette) fctywkr h2327 7th av
Gus (Dorothy) mach h735 Filbert
Gus D br mgr Safeway Stores r2920 E 29th
Gustave (Naomi) carp h1945a Haste B
Harold mach h836 Oak A
Harold F (Enid) slsmn Bruzzoni Boero Motor Co h5801 Clover rd
Harold J (Mary J) fl lyr h223 42d av
Harry prsmn r Hotel Mitchell
Helen slswn r1945 Harrison
Helen G slswn H C Capwell Co r1344 E 28th
Helen I nurse Highland Hosp
Henry mach Harbor Tug & Barge Co
Herman (Maria) carp h1610 Stannage av B
Hilda maid 6 Muir av Pied
Ina E nurse Bkly Health Dept r2511 Hearst av B
J Albt (Grace) prsmn h2337 Harrison
J Edwin (Eva I) plmbr h526 52d
Jennie M sten r1407 Paru A
John (Mary) h1602 Benton A
John (Dora) h436a 49th
John roofer r1440 12th av
John shipwright r1602 Benton A
John E (Jennie K) carp h4037 Mera
John E (Olga) linemn h3100 King B
John N (Edia) wtchmn h1547 Benton A
John O (Heima) (Anderson & Erickson) h2240 7th av
Jos (Emma) carp h1120 E 33d
Knute H (Amelia) clk Pub Schs h6121 Racine
Lars (Lena) plstr h1337 Peralta av B
Leonard mill hd r1016 Myrtle
Lisetta L Mrs tchr Bkly Pub Sch r849 Santa Barbara rd B
Louis baker r5036 Grove

ERICKSON
" Louis (Alma) pres West Berkeley Express & Drayage Co r1723 6th
" Louis W (Alice) carp h4009 Quigley
" Manda Mrs r2366 109th av
" Marie C (wid Chas) r2110 McGee av B
" Mary Mrs smstrs r542 Hobart
" Mary M tchr U of C h2641 Channing way B
" Matthias (Hella) carp h836 Oak A
" Maxine stdt r2957 Avalon av B
" May Mrs h307 21st
" Meta J (wid Chas) r6490 Benvenue av
" Mildred clk r729 Apgar
" Mildred A r120 Manor dr Pied
" Minton machhd r1429 37th av
" Nicholas (Carolina) carp h6604 Dover
" Norbert J auto mech h878 E 26th
" Oscar deckhd r823 Washington
" Oscar welder r2618 San Pablo av B
" Oscar F (Pauline) (Smith-Erickson Elect Co) h548 61st
" Oscar L lab r1532 Webster
" Otto lab h1605 Carlton B
" Per T (Pauline M) carp h1326 Harmon B
" Raymond A r2627 Bartlett
" Robena (wid John) h1593 Pacific av A
" Robt C (Ethel) carp h2944 Eastman av
" Sophie (wid Victor) h rear 2015 85th av
" Susan M (wid Peter) h1427 Hearst av B
" Veta clk Cal Sch for the Deaf r Concord
" W A expmn r920 9th
" Walter r9996 E 14th
" Walter D pntr h1119 18th
" Wilhelmina (wid J W) h3894 Loma Vista av
Ericson A Wm (Ruth E) h1028 McKinley av
" Albt L slsmn Heyman Co r San Leandro
" Arth T (Ethel) formn Pollard Seagrave Co r3162 Birdsall av
" Edwin whsmn r1003 12th
" John A (Grace) slsmn h2462 Maxwell av
" John B (Frances A) fctywkr h1325 E 31st
" Ruth E clk r1028 McKinley av
" Steen W clk r1324 E 31st
" Virgil meat ctr Piggly Wiggly Stores r San Leandro
" Walter (Emily) h3878 Loma Vista av
" Walter H pntr r1075 65th
Ericsson see also Ericksen, Erickson, Ericson, Eriksen and Erikson
" Carl h1319 Addison B
" Christina Mrs gro 3095 Hopkins
Eric Angela H tchr Pub Sch h129 Ricardo av Pied
" Apartments 832 Erie
" Cath priv sec L A Young Spring & Wire Corp r129 Ricardo av Pied
" Leona A h2115 42d av
Eriksen Christian chauf J H Campe r San Leandro
" Fred H mach r4316 La Cresta av
" Frieda stdt r4316 La Cresta av
" John r2479 Cedar B
" Martin C (Fredricka) h4316 La Cresta av
" Mary H clk r4316 La Cresta av
Erikson see also Ericksen, Erickson, Ericson, Ericsson and Eriksen
" Alex mach r641 22d
" Edith M cash H C Capwell Co r2231 Byron B
" Erik lab h2231 Byron B
" Oscar tailor 2867 San Pablo av B
Eriler A acct Western Elec Co r San Francisco
Eris Gabriel chauf r2428 Linden
" Julian (Emilia) lndywkr h2424 Linden
" Justin lndywkr r2600 Chestnut
" Lola Mrs h2608 Chestnut
" Mary Mrs h2428 Linden
Erker Jos coremkr r2715 Foothill blvd
" Rose sten r2715 Foothill blvd
" Rose (wid Frank) h2715 Foothill blvd
Erkman Ella sten r480 Boulevard way
" Esther M sten r486 Boulevard way
Erkson Wm L r961 Jackson
Erland Aug (Carrie J) auto mech h777 10th
" Eleanor r6417 Hillmont av
" John (Alma A) cable splicer h6417 Hillmont av
Erlander Ivan (Astrid) h2016 Park blvd
Erlandsen Burton H meter rdr r2648 School
" Dorothy (wid Andw) h2648 School
" Ernest (Marst G) pharm h2671 Wakefield av
Erlandson C Victor (Signe) ptrnmkr h2012 48th av
" Ernest (Rose) leatherwkr h1815 Chestnut A
" Olivia (wid Edw) r1815 Chestnut A
Erle Albt H (Fay) clk h582 58th
Erlebach Albt J (Lila) lab h847 Santa Clara av A
Erlenwein John h2260 Buena Vista av A
Erler Emma paper box wkr r1235 Myrtle
" Helen hairdrsr r3110 King B
Erman Felix mgr The Calirox Co r5415 E 14th
Ermet Caroline Mrs r2810 Claremont blvd B
" Wilferd clk r2810 Claremont blvd B

The A to Zed School

Twenty-fourth Year

High School
Junior College
and
Intermediate School

Students Received at Any Time

3037 Telegraph Ave., Berkeley
Tel. BE rkeley 3334

See Page 172

Judicious Advertising

CREATES
A New Business

REVIVES
A Dull Business

ENLARGES
An Old Business

RESCUES
A Lost Business

PRESERVES
A Large Business

SECURES
Success in Any Business

SAVES
A Failing Business

ENABLES
You to Pay Your Taxes

Directory Advertising Brings Satisfactory Results

Judicious Advertising

CREATES
A New Business

REVIVES
A Dull Business

ENLARGES
An Old Business

RESCUES
A Lost Business

PRESERVES
A Large Business

SECURES
Success in Any Business

SAVES
A Failing Business

ENABLES
You to Pay Your Taxes

()

Directory Advertising Brings Satisfactory Results

LOYALTY GROUP

Co. of Philadelphia; National Ben Franklin Fire Ins. Co. of Pittsburgh; Superior Fire Ins. Firemen's Ins. Co. of Newark; Girard Fire Marine Ins. Co. of Philadelphia; Mechanics I of Philadelphia; Concordia Fire Ins. Co. of Milwaukee; Capital Fire Ins. Co. of New Hampshi Milwaukee Mechanics' Fire Ins.; Metropolitan Casualty Insurance Co. of New York; Commerc Casualty Ins. Co. of Newark, New Jersey; Fidelity & Plate Glass Insurance Company.

W.W. & E. G. POTTER, General Managers Tel. GLencourt 12

1400 Financial Center Building 405 14th Str

Ernest see also Earnest and Ernst
" Arch clk C L Anderson r514 32d
" Archie (Beatrice) auto electn h950 E 14th
" Bonano (Mary) lab h1712 Center
" Chas E (Freda M) indywkr h425 Perry
" Frank (Dora E) printer h2400 68th av
" Freda M Mrs bkpr C M Orr r425 Perry
" Herbt (Virginia) polisher r910 E 11th
" Rosalynd M clk r1550 Sonoma av B
Ernst see also Earnest and Ernest
" Albt J (Ida) msngr h1734 84th av
" Arth h1618 Beverly pl B
" Clarence J (Frona J) real est 2221 Hopkins h2215 do
" Eliz C r1618 Beverly pl B
" Ella A (wid Albt) sten r4448 Pleasant Valley ct
" Ellen M (wid Geo) h1537 3d av
" Frona J Mrs stationery 3217 Hopkins r2215 do
" Geo (Martha D) marine eng h6769 Estates dr
" Geo F teller Bank of Italy r2215 Hopkins
" Geo H (Ivy) phone installr h4006 Brighton av
" Gustave (Helen) shtmtlwkr h2026 E 17th
" J Nelson (Beatrice S) h2914 Santa Clara av A
" John C carp r2215 Hopkins
" John M r541 25th
" Mary F Mrs h541 25th
" Pauline (wid Adolph) r2906 Delaware
ERNST & ERNST, Certified Public Accountants. Audits, Systems and Related Services. 914-925 Russ Bldg. 235 Montgomery, San Francisco. Tel SUtter 2120 (See page 102)
Ernster Thos M (Lillian W) h1820b 57th av
Ernstine Gladys gift shop 2609 38th av
Erny Albt E police OPD h1838 74th av
Erp Alma r670 14th
" Dorothy r670 14th
Err Apartments 537 23d
Erra Beatrice mgr Hotel Mitchell h2321 E 14th
" Leon mgr Denver Hotel r2321 E 14th
Erratchuo Richd carp h2845 76th av
Erratt Cath (wid F A) h1447 13th av
Errero Andw B lab h2421 34th av
Errol Arms Apartments 2626 Ashby av B
Erskine Albt lab r605 Washington
" Alex W (May) h1335 McGee av
" Andw (Hannah R) h1649 San Lorenzo av B
" Chas C (Maude) asst mgr Waverley Garage h3269 School
" Donald S r1649 San Lorenzo av B
" Edw r2034 Ashby av B
" Isabel Mrs beauty shop 4237 Telegraph av r477 43d
" Jennie r2034 Ashby av B
" John A clk h2034 Ashby av B
" Kenneth (Ada S) clk h2741 68th av
" Larry lathemn r3269 School
" Wm O (Isabel) welter h477 43d
Erson Manuel (Amelia) lab h3273 Hannah
Ertel Fred N h3833 Telegraph av
Ertl Ernst stdt r1835 9th A
" Michl mach h1835 9th A
" Saml L (Orie) firemn h612 43d
Ervin see also Irvin
" A L slsmn Air Reduc Sales Co r San Francisco
" Annie clk r1329 Oxford B
" Arth C teller Am Trust Co r1317 Peralta B
" Chas K clk r1233 38th av
" Dani W (Alice) h1632 Pacific av A
" Dixon A (Alice) slsmn h2950 Morcom av
" Ernest E (Grace M) auto mech h326 24th
" Henry A (Grace E) mstr mariner r4230 Carrington
" Henry J (Winifred) boat bldr h1233 38th av
" Hugh M (Edith P) ins adjuster h492 63d
" John H car clnr r1173 73d av
" Josephine (wid Winfield) h1317 Peralta av B
" Lawrence r1233 38th av
" Leola r1814 Grand A
" Miles B (Menlo) h1440 Carlton B
" Robt E (Genevieve) prsmn h3315 Simmons
" Ruth I clk h1329 Oxford B
" Thos H (Margt) caulker h839 E 17th
Erving Wm G (Cath M) (C & C Realtors) h1520 McGee av
Erway Mark R (Minnie E) h1578 E 38th
" Wilbert R (Helen A) slsmn h3133 Carlsen
Erwin see also Ervin, Irvin and Irwin
" Alice R stdt r2319 College av B
" Chas auto mech r1955 San Pablo
" Clarence H (Harriet) adv mgr Berkeley Gazette h343 Glendale av
" Clifford H swtchbdmn r1227 73d av
" Dean B clk r3800 Enos av
" E B r Elks Club B
" Elmer clk h1458 Madison
" Emma r1427 Spruce B
" Fay D artist r1706 Francisco B
" Floyd J auto electn 174 12th h1497 Oak
" Frank (Hannah) clk h1227 73d av
" G Lewis (Ella C) clk h2444 Virginia B
" Harry h1725a Seminary av

ERWIN
" Jane W Mrs r2649 Russell B
" John stdt r2405 Bowditch B
" Jos (Eliz) formn PG&ECo h2634 Harold
" Jos R lab r2634 Harold
" Lawrence E baker r1706 Francisco B
" Martha M r1458 Madison
" Nora Mrs r3226 Adeline
" R E pressmn Columbia Phonograph Co Glen Alpine rd Pied
" Ruth nurse r2460 Webster B
" Samford (Rosa) h2741 Fulton B
" Wilfred P r780 Ney av
" Wm E (Madge H) chf clk SPCo h1835 Monterey av B
" Wm F (Mattie) h1706 Francisco B
" Wm L (Martin & Erwin) r2634 Harold
Esau John J h1909½ Haste B
" Kath tchr U of C r1909½ Haste B
Escalante Ygnacio (Felicitas) lab h311 Brus
Escalla Clementine Mrs h4104 E 10th
Escalli Jean (Theresa) indy 2814 Adeline
Escallier Louis F (Cath) mach h1436 86th av
" Virgil watchmn r2025 Clement av A
Eschbacher Florence M r1 Greenbank av Pie
" Louise M sten r1 Greenbank av Pied
" Minnie M (wid W F) h1 Greenbank av Pie
Eschelbacher Henry (Florence) pntr h3629 guna av
Eschen Anthony P (Lillian) gas sta 8242 E 1 h2062 83d av
" Eleanore H r1303 Caroline A
" Jas N (May) h1306 Sherman A
" Laura S (wid Jas C) h1303 Caroline A
" Lee r2425 College av B
" Leola biller h1355a 83d av
" Robt r2425 College av B
" Robt M (Muriel) h1700 Dayton av A
" Sidney (Leah) slsmn h731 Lerida av
Escher Albt W (Inez) clk h6019 Hillegass av
Escheweiler Henry (Johanna) h5934 Ayala av
" Hubert r5934 Ayala av
Eschwig Constantine slsmn Pacific Coast A Assn r3529 Emerson
Escobar Alex R lab r621 5th
" Carlos electn r1618 32d
" Chris (Escobar & Furtado) h908 The A meda B
" Firman R r621 5th
" John F (Alice C) h1040 Camelia B
" Jos S (Julia J) gdnr Okld Park Dept h1 32d
" Mary r840 Magnolia
Escobido Andres O millwkr r1524 Grove
Escoffier Victoria office mgr Bekins Van Storage Co r700 21st
Escola Fellippe apron tndr SPCo r914 Corr av Albany
Escorcio Jos (Mary) lab h1219 83d av
Escota Narcisus (Refugio) h726 7th
Escott Norma tchr r1315 Castro
Escribar John bussmn r414 7th
Escudero Alejandro lab r712 University av B
Escudier Urban (Louise) clo clnr h3005 Blosse
Esden Herbt D h4214 E 16th
Esery Wallace M r2522 Ridge rd B
Esguerra Pedro restr wkr h250 8th
Esguierdo Amador (Sofia) lab h1440 19th av
Esharn Earl O car bldr r1845 102d av
Eshelman John M h1972 Los Angeles av B
Esher Effie cash Ala Co Title Ins Co r493 Ma ritt av
Eshima Harry M (Kamane) florist 1532 Shas tuck av B
Eshleman Edwin B electn r2220 11th av
" Edwin H (Jane M) h920 E 21st
" Ella E (wid L E) h2220 11th av
Eshom Carl C (Gertrude) carp h1845 102d av
Eskelson Hazel E sten U of C h2427 Hilgard av
Eskelson Hazel L maid 1154 Oakland av Pied
Eskew Wm H (Lila) nurse h2945 School
Eskilson Ellen (wid W A) h2407 Seminary av
Eskridge A E h458 21st
" Harry M (May) mach h4128 E 17th
" John (Irene) lab h1637 Oregon B
Eslick Chas r2213 Telegraph av
Eslo John (Carmalina) h5248 Boyd av
Esmond Amanda J Mrs h5639 Shafter av
" Edw r5639 Shafter av
" Frank (Amanda J) h1529 Harmon B
" P Roy (Mollie) roofer h4604 Grove
" Wm G (Eva) gro 2712 Myrtle
Esola see also Isola
" Eleanor bkpr J Cravlotto & Co r702 45th
" Emile (Charlotte) h689 46th
" Jos (Rose) lab h702 45th
" Raymond chauf r702 45th
Esotoff Alphonso (Sarah) mach h3741 Brool dale av
Esparca Helen sten r2136 Santa Clara av A
" Rosie sten r2136 Santa Clara av A
" Victor (Mary) mach h2136 Santa Clara av A
Esparza Andres (Mary) fctywkr h524 Adeline
" Antonio (Anita) carp h519 Magnolia
" Danl blrmkr h1020 54th av

Visitors Welcome to the **Valley View Nursery**

F. A. Fiorentino, Prop.

Fruit and Ornamental Trees Roses Shrubs and Hedges

Phone FRuitvale 6810

3325 38th Ave. Oakland, Cal.

B. F. Schlesinger & Sons

Telephone HOlliday 1000

Entrances on Broadway, San Pablo and 16th Streets OAKLAND

SPARZA
Jos fctywkr r524 Adeline
spejo Esteban hsmn Hotel Claremont B
Pedro P (Rosa H) wtchmn h3045 Fulton B
Selvilland hsmn Hotel Claremont B
spell Alice L r590 59th
Geo G (Louise) cook h590 59th
Geo L (Jacqueline) mtrmn h1641 96th av
spenschade A tchr U of C r1802 LeRoy av B
sperance B clk h6400 Trenor
peranza P E porter Hotel Lakeside
SPERSEN BROS (Niels Espersen), Bakers Peels, Dough Troughs and Bakery Tables, 1281 Hearst Av, Berkeley, Tel BEr keley 9259
Grace clk r1915 Delaware B
Niels (Ida) (Espersen Bros) h2419 Curtis B
sperson Laura press opr RCA Victor Co r Hayward
spes Rose (wid F A) h3260 Briggs av A
speseth Evan H (Gertrude) h5408 Thomas
spiasse Cath r793 54th
spina David r730 4th
Frank (Flora) trans dept Post-Enquirer r1955 21st av
Guido r730 4th
Louise fctywkr h730 4th
Pedro A (Clorinda) h1019 Allston way B
spinosa Frank (Armita) h525 Brush
Jos lab h5811 E 17th
Maria r731 4th
Peter (Eva) lab h641 37th av
Roy (Rose) lab h363 Myrtle
Tomasa Mrs h1723 6th B
Tomaso mach opr r1723 6th B
spinoza Annie (wid W J) h2058 Crosby av
spiosa Urbano (Gertrudis) lab h418 Jefferson
spiritu Eugenio lab r2556 Bancroft way B
splanade Apartments 3549 Lakeshore av
spleta Stanley bus boy Fabiola Hosp
splin Alex W (Belle) formn Atlas Imperial Diesel Engine Co h3634 Patterson av
Arth J (Annie F) printer Hawes Printing Co h4215 E 16th
Florence r2310 College av B
splund Kate comp opr h882 17th
sposito Albt driver r3105 Linden
John B (Hazel) (Progressive Pleating & Enameling Wks) h2626 Minna av
Patk (Victoria) clo clnr 3105 Linden
Rose Mrs h4507 Manila av
spoza Manuel lab h1018 54th av
spy Alice r5744 Keith av
Jas F barber 136 E 12th
Julia r5744 Keith av
T Willard (Minette) civ eng h5744 Keith av
squer Antonio (Katarina) chauf h3679 Lily
sselink John H (Johanna) electn h2542 Hopkins
sser C L r2261 Shattuck av B
Evelyn M Mrs mgr Dorcey Apts h1026 12th
Leslie auto mech J E French Co rSan Francisco
W T pilot Oakld Airport r612 56th
Wm N (Evelyn M) firemn h1026 12th
Kssex Gerald K (Loraine D) eng h991 Park A
SSEX MOTORS (Taylor & Smith Inc), 3000 Broadway, Tel LAkeside 1740; 3001 E 14th, Tel AN dover 0565, 3300 San Pablo Av; Tel Pl edmont 6308, and 2611 Shattuck Av, Berkeley, Tel TH ornwall 0730
Orth C (Emma H) h1223 40th av
ssich Larry (Mildred M) add mach asmblr r979 Stannage av Albany
Otto fctywkr r3206 Encinal av A
Kssig Chas H (Edith) h1417 66th av
Edw O tchr U of C h910 Hilldale av B
Wm H (Margt T) electn h2263 41st av
Kssner Eug r1756 Euclid av B
Kssons Carmel Mrs lab r611 Lancaster
Kstabrook see also Easterbrook and Esterbrook
Allen A frt trucker r5788 Vicente
Ernest clk AT&SFRy r5820 Howell
Fred (May) clk h2670 76th av
Gertrude r2436 Durant av B
Grace L (wid J J) h6077 Contra Costa rd
Judson G (Eunice J) eng h2219 Auseon av
Milledge (Amanda) wtchmkr h5788 Vicente
Seward M (Mae) clk h3208 Monte Vista av A
Sheldon clk r2001 Allston way B
Eliz Mrs dept mgr Neal Stratford & Kerr r6077 Contra Costa rd B
Stanley A (Eliz) r6077 Contra Costa rd
Estarziau Raymond (Mary) h716 27th
Esteban Felipe M (Marie) clk Okld PO h1363 62d av
ESTEE WM L (Lucy) Office Mgr Italian-American Realty Co h2521 12th Av
Estell Richd E (Estella) slsmn Key Cigar Store h2608 Logan
Estep Floranell cash H C Capwell Co r2360 Telegraph av
Horace W restr 2430 San Pablo av r4211 Webster
Ray K (Lulu M) mining eng h1636 Central av A
Timothy F (Flora) pntr h2005 35th av
Esterbrook Garry G (Minnie) agt Washn Fidelity Natl Ins Co h5609 Ocean View dr
" Marjorie D (wid Robt) r6546 Whitney
Esterly Everett E clk r1341 Josephine B
" Josephine r2311 Prospect B
" Lloyda M music tchr 1341 Josephine B
" Maybelle G (wid Calvin) h1341 Josephine B
Esters Henry (Virginia) slsmn h529 34th
Estes Amy (wid Rodsh) h1423 15th
" Amy L r1423 15th
" Annie B (wid E B) drsmkr r2507a 12th av
" Arth F (Mary) cond h1437 Milvia B
" Asa R (Rose) clk h3528 Galindo
" Blair E (Verna) mgr East Bay Radio Service Corp h3430 Salisbury av
" Chester R (Minnie) mach h882 17th
" Emma h655 40th
" Eug C (Emma) h624 Brooklyn av
" Fred J (Hattie J) mfrs agt 484 44th
" Herbt auto mech h138 Grand av
" Hillyard L (Elsie R) formn Westn Elec Co h 120 Florence av
" Jean (wid Roy) r2419 E 20th
" John T (Amelia) h9423 B
" Keith r69 Oakmont av Pied
" Orra F (wid J H) h1024 E 18th
" Pearl r655 40th
" Roland F (E Susan) mgr Durant av Garage h2511 Woolsey B
" Roy (Mae) driver h2017 27th av
" Sallie W tchr Pub Sch h433 Bellevue av
Estey Barker W (Harriett) carp h1815 Hearst av B
" Chas B (Estey Photo Service and East Bay Camera Club) r616 16th
" Geo F (Annie E) contr h1815 Hearst av
" Geo S (Eleanor) br mgr Liggetts Drug Store h287 Mather
ESTEY PHOTO SERVICE (C V Estey, A B Cudney), Commercial Photographers, Panorama, Flashlights, Speed Photography, Motion Pictures, Lantern Slides, Photographers to the Legal Profession, Absolute Satisfaction, 616 16th, Tel OAkland 2022, Night Tel TRinidad 9032
Estill Florence T Mrs r2458 Ashby av B
Estipa Ernie dishwshr r289 19th
Estrach Clara r664 25th
" Nathan wtchmn r664 25th
Estrada Albt cbtmkr r3617 E 12th
" Clemente (Bernice) h349 Chester
" Clotilda r3617 E 12th
" Emelio lab h1021½ Campbell
" Frank (Flora) lab h2627 10th B
" Jorges r2214 Union B
" Jos (Rose) h343 Henry
" Julius waiter r2335 Telegraph av
" Laura fctywkr r611 Merrimac
" Manuel G cbtmkr r3617 E 12th
" Maria r3617 E 12th
" Ralph (Laura) h611 Merrimac
" Refugio Mrs r3617 E 12th
" Victoria h3617 E 12th
" Vincent auto mech r611 Merrimac
" Vincent lab r rear 2336 Valley
Estreito Antonio lab r1736 12th
" John (Laura) millmn h3026 Adeline
Estrella Jos L (Minnie) mtrmn h2718 13th av
" Jos L (Mary) lab h832 47th
" Manuel (Mary) h2042 E 20th
" Manuel hlpr Bkly Garbage Dept r517 Moser la B
" Manuel F lab h2741 E 8th
" Roy (Mary A) driver h2714 E 11th
Estrop Ethel tchr Pub Sch r13th and Jackson
Estrorga Foster (Beulah) lab h930 Filbert
Estudillo C M h1534 Holman rd
" Harold W (Florence) (Estudillo & Jenkins) h906 Trestle Glen rd
" Raymond (Myrtle) driver h485 Stow av
" Wm r1933 Virginia B
" & Jenkins (H W Estudillo Harry Jenkins) soft drinks 464 10th
Esty J Russell (Marion) bacteriologist h1604 Beverly pl B
Etchegorry Alice lndywkr r2576 Shattuck B
" John lndywkr r2576 Shattuck
" Victor lndywkr r2576 Shattuck
" Vincent Etchegorry & Coudures r2576 Shattuck av B
" & Coudures (V Etchegorry J Coudures) lndy 2578 Shattuck av B
Etchell Richd E (Elfrieda M) lab h3301 Guido
Etchemendy Baptiste (Mary) lab h1817 103d av
" Peter (Josephine) h811 31st
Etcheverry Bernard A (Helen) tchr U of C h 2678 Buena Vista way B
Eternal Truth Church Rev Ethel Philbrook pastor 1768 Auseon av
Ethbert Arnold (Isabel) bkpr h2926 Lincoln av A
Ethen Doris tchr r628 Oakland av
Etheridge Homer R (Marie) meat ctr h1238 2d av
Etherton Ernest A (Peggy K) h1316 Burbank A
Ethlyn Apartments 3324 Foothill blvd

GRAHAM MOTOR CARS

"Quality Is the Best Policy"

WEBB MOTOR CO. Inc. Ltd.

2215 Broadway Oakland and 2471 Shattuck Ave. Berkeley

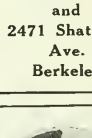

The Ambassador

(Formerly the Leamington)

OAKLAND'S NEWEST AND MOST MODERN HOTEL

All Outside Rooms with Private Bath.

Moderate Rates European Plan

J. G. WILDER *Manager*

FRANKLIN ST. AT NINETEENTH

The Helen Wakeman School

An Exclusive Secretarial School for Young Women

Day and Night Instruction in Commercial Subjects

SHORTHAND
TYPEWRITING
BOOKEEPING
PENMANSHIP

Individual Coaching in
FRENCH
GERMAN
SPANISH

Center St. at Oxford
Berkeley

Tel. BE rkeley 6129

Res. Tel. BE rkeley 7300

POLK'S BANKERS' Encyclopedia

CONTAINS A FULL AND COMPLETE LIST OF

Banks
Bankers
Trust Companies
Savings Banks
in the United States and Canada

ALSO OTHER VALUABLE DATA CONCERNING BANKS

Price $15

Polk's Bankers Encyclopedia Co.
Publishers
431 Howard Street
Detroit

524 Broadway
New York

RAUER'S LAW & COLLECTION CO.
A CORPORATION
J. J. RAUER, Pres. ROY E. CLARK, S
Collections Made Everywhere—No Collection, No Charge
703 Market, San Francisco See Pages 102 and 133 Tel. GA rfield 4

Ethridge Claude E (Ruby R) driver h229 Frisbie
Etlinc Bessie Mrs mgr Dixie Lee Hall Apts h 2401 Durant av B
Eton Mildred clk r1525 Market
Etter David M (Emma) h2934 Northwood dr A
" Eliz (wid A W) h2915 Central av A
" Geraldine r2415 Prospect B
" Henry (Minnie M) h842 Laurel A
" Omer R (Ethel) phys 1624 Franklin R414 h 862 Trestle Glen rd
Etterbeek John H (Grace) slsmn h858 Laurel A
" Wallace L clk r858 Laurel A
Ettinger Chas L (Gussie) plater h1596 Pacific av A
Ettling Harry (Doris) stage mech h615 Central av A
Etzel A J mach r589 12th
" Gabriel (Olive) lab h843a Santa Clara av A
" Louis W framemn PT&TCo h1450 Alice
" Oliver D clk r843a Santa Clara av A
Etzenhauser Edith A tchr Pub Sch r251 Santa Rosa av
Etzkorn Victor J clk r24 Croxton av
" Walter V slsmn R M Gilson r24 Croxton av
" Vivian r2177 Allston way B
Eubank Boyd r1027 59th
" Grace E Mrs tchr Pub Sch h1027 59th
" Louise E r2612 Benvenue av B
" Ruel r1027 59th
" Wm C (Bernice G) h2340 Virginia B
Eubanks Jos h2650 38th av
" May D Mrs r1189 34th
" Saml B (Eleanor) h523 the Alameda B
" W G (Lillian) r Hotel St Mark
Euberts Harold lab r1252 7th
Euclid Apartments 1865 Euclid av B
" Avenue Apartments 1717 Euclid av B
" Court Apartments 1820 Euclid av B
Eucridge Apartments 1810 Euclid av B
Eudey Alex (Nell) meat ctr h730 Rand av
" Bros (Mark and John) hdw 2685 Bway
" Ellen nurse Pub Schs r730 Rand av
" Henry r2721 Haste B
" John (Eudey Bros) r490 Chetwood
" Jos H (Anna) cond h2143 Virginia B
" Mark (Frances) (Eudey Bros) h18 Highland av
Eugene John (Ida) auto asmblr h1619 65th av
Eugenie Apartments 521 42d
Eugenio Thos F mech r1529 Union
Eugvick Clarence E (Sadie) slsmn h452 Valle Vista av
Euler Anita r2601 Le Conte av A
EULER ARTHUR E, Optometrist, 428 Latham Square Bldg. 508 16th. Tel Holliday 6910, h h1270 Monterey Av. B
" Doris h2601 Le Conte av B
" Earl (Julia) lmbrhndlr h3724 Suter
" John (Lena) h5201 Cole
" John G P (Lucy) auto mech r1611 Stanton A
" Oscar mach r5201 Cole
" Shirley tel opr r1611 Stanton A
Euranius Carl A (Bessie) dairywkr h1462 San Pablo av B
Eurat T Ealu chauf r1508 Clay
Eureka Annex 605 Washn
EUREKA CASUALTY CO. R M McAllister Branch Mgr. D M Hannon Jr Office Mgr. 807 First National Bldg. 1419 Broadway. Tel Holliday 0675
" Club 2462 Bancroft way B
" Hotel 501 7th
" Mill & Lumber Co F L Parker pres C I Gilbert sec-treas 3615 E 14th
EUREKA VACUUM CLEANER CO. Frank W Cronan Div Mgr. Store and Service Department 6363 Telegraph Av. Tel Piedmont 8611 and 3860 E 14th. Tel Fruitvale 6448
" Wire Wks (Adam Labay Paul Barros) 624 Franklin
Eurella Apartments 1443 6th av
Eurich S h1620 Fruitvale av
Europa Feliciano maid Hotel Claremont B
Euson Laura R (wid J H) r2132 Haste B
Eustachy A Mrs lndrs h2556 62d av
" Marin (May) lndywkr h2254 Encinal av A
" Marrush (Anna) lndy 1234 E 14th h1236 do
Eustedt Rex chauf r7109 Favors
Eustice Chas S (Mabel) plmbr h726 54th
" Esther lndy wkr r1507 Filbert
" Geo W (Eliz F) clk h860 Athens av
" Helen W (wid E W) h3442 Haley av
" Thos C (Rose M) electn h7542 Rudsdale
Eustis Alvin A tchr Pub Schl h708 Calmar av
" Jewel V Mrs bkpr Piedmont Gro Co h227 41st
" John plmbr r1507 Filbert
Eutenier Henry W (Irene) (United Auto Repair Co) h8212 Birch
" Max F (Bella) auto mech h4619 Tullp av
Euterpe Madeline (wid Manuel) h1240 87th av
Euwer Eleanor J stdt r1799 Euclid av B
Eva Alberta Apartments 1229 35th av
" Apartments 5400 Walnut
" Jas H lawyer 1744 Broadway R308 r402 Lee
" Saml J (Lillian M) h402 Lee
Evaldi Eugenio h2245 Perkins rd
Evaline Earl mach r2028 Rutherford
Evanall Alex D (Rose M) baker h1850 10
Evangelisti Egisto cook h2990 Johnson av
Evanucci Eug (Eliza) lab h1103 Chester
Evanoff Geo clo clnr h462 Alcatraz av
" John furn tndr r2125½ Buena Vista av
Evans Adele clk Am Tr Co r San Fran
" Albt (Avis) chainmn Co Surveyor h1635 av
" Albt A r5102 Dover
" Albt B r2740 68th av
" Albt E (Lucille) iron wkr h1532 8th av
" Albt E (Elsie A) radio eng h5532 Edge
" Albt G stdt r5615 Harmon av
" Alberta R r4163 Lakeshore av
" Alfd r2724 Fruitvale av
" Alfd pntr h1616 35th av
" Alice K (wid C S) h2708 Stuart B
" Alice M r5102 Dover
" Alwyn K (Orra) mech h1301 Virginia B
" Amelia Mrs r638 9th
" Anita G slswn r41 Moss av
" Ann C Mrs h2366 Virginia B
" Annie (wid T D) r2715 55th av
" Apartments 2308 Telegraph av
" Archie L carrier Okld PO r5302 Telegraph
" Ardys A bkpr J W Edwards Co r3160 McCello av
" Audrey N Mrs sten Scott Clo Co r3218 dera
" Audrey W tch Pub Sch r587 27th
" Azar (Annie G) carp h1716 West
" Bernard (Ruth) acct h882 Cleveland av
" Bernice Mrs h743 Warfield av
" Bertha B Mrs h909 Broadway
" Beulah clk East Bay Municipal Utility r4338 Webster
" Beulah Mrs r1502 Campbell
" Blanche D clk r2007 Beuna Vista av A
" Bob E waiter r1116 E 21st
" Carrie L Mrs h585 27th
" Chas (Mayme) h1430 Adeline
" Chas (Cath) h101 Dale av Pied
" Chas (Kath) cook h108 11th
" Chas (Alvina) wtchmn h1194 53d
" Chas F piano tuner r666 7th
" Chas H (May A) gro 2951 55th av h
Damuth
" Chas J (Lois) h134 Dracena av Pied
" Chas J carp h4165 Webster
" Chas L (Clarice) drftsmn h2515 Rawson
" Chas P r134 Dracena av Pied
" Chas S (Henrietta A) lawyer h4163 Lakeshore av
" Charlotte (wid Wm T) h1529 Versalies a
" Charlotte S stdt r2366 Virginia B
" Clara Mrs gown ftr r1639 4th av
" Clarence (Clara) driver r1051 7th av
" Clarence D (Lena H) (Service Drug Co) h
Woolsey B
" Clarence O (Mabel) cbtmkr h2921 Fulton
" Clarence W auto mech r1911 Willow A
" Clinton W (Eulalie) coach Assoc Stdts U
C h740 The Alameda B
" Clyde (Susan) waiter h1640 Ward B
" Clyde (Francine) meat ctr h779 15th
" Clyde L r41 Moss av
" Clyde R (Madeline) gro 1518 78th av
" Cora E sten r1609 28th av
" David lab r1126 34th
" David A (Cath) photog h1731 Milvia B
" David P clk r16 Greenbank av Pied
" Doris h1434 Lakeshore av
" E mach r1010 24th
" E Mrs dietary dept Saml Merritt Hosp r
35th
" E W (Florence) formn PG&ECo a San
andro
" Earl auto wkr r2760 26th av
" Earl V (Mildred) carrier Okld PO h5
Picardy dr
" Edith h1820 Park blvd
" Edw (Eva) h1384 14th
" Edw (Jessie) lab h803 Poplar
" Edw F (Idella M) h1219 Bay A
" Edwin C r4338 Webster
" Edwin M (Hattie F) carp h2740 68th
" Eliz r136 Bonita av Pied
" Eliz tch Pub Sch r369 Adams
" Ella (wid Albt) cafeteria wkr Pub Sch r1
Taylor av A
" Elmer E (Hazel) dentist 1904 Franklin R
h2382 E 24th
" Emily Mrs r482 40th
" Emily A (wid John) h5800 Walnut
" Emil bkpr r1211 San Antonio av A
" Errol S (Alva) h817 Erie
" Evan (Lillian) carp h2330 Haste B
" Evan J (Sarah) h1911 Willow A
" Evan W (Rebekah H) archt h926 Everett
" Everett E slsmn r2538 Fulton B
" Felicia A tchr Ala Pub Sch r1415 Paru A
" Felton (Lottie) window cln h1225 Carrison
" Floyd (Attella) pntr h2945 106th av
" Frank (Fannie) h2018 Chestnut

WHITTHORNE & SWAN

Oakland's Popular-Price Department Store

Washington St. at 10th and 11th — Tel. LA keside 7200

ANS
rank lab r415 6th
rank J (Bessie) baker 1702½ Lincoln av A
red lecturer h2083 Harrison
red H (Eliz) gro 2940 Shattuck av B h1601 Milvia B
eo F (Mary) slsmn Jackson Furn Co h1838 66th av
eo H electn h2851 Jackson A
eo W (Cora) adj PG&ECo h1800 Park blvd
eo W watchmn h2179 Santa Rita av
ilbert H (Marg) carp h1642 Ashby av B
lladys sten r1434 Lakeshore av
lenn L pump opr East Bay Municipal Utility Dist rWalnut Creek
Harold deckhnd r1250 29th av
Harry (Orella) auto mech h3216 Madera av
Harry mach r1479 Fruitvale av
Harry B (Rhoda M) mtrmn h4338 Webster
Harry D (Vera) capt OFD h4001 Brookdale av
Harry E (Myrtle V) asst supt Prudential Ins Co h4348 Park blvd
Harry W h1261 Hopkins B
Hartman J (Martha) mach h2116 Foothill blvd
Helen M compt opr r4112 Harbor View av
Helen M stdt r2530 Ellsworth B
Herbt F (Eliz) prof Pac Sch of Religion h2627 Piedmont av B
Herbt M tch U of C r161 Vicente rd B
Homer (Mary) mach h1010 24th
Homer L (Ida B) printer h715 33d
Honor M Mrs h4128 Manila av
Howard electn h940 55th
Hugh barber r6225 San Pablo av
Hugh P (Nora) br mgr Homestead Bldg & Loan Assn h16 Greenbank av Pied
Hugh P jr r16 Greenbank av Pied
Ida M r1955 Webster
Ida M Mrs bkpr Okld Flower Shop r527 21st
Irene (wid A E) clk r1116 E 21st
J Harry (M Bernice) notary 2724 E 22d
J Manderson (Gertrude) sls eng h2913 Ashby av B
J Marshall slsmn h1170 Sunny Hills rd
Jacob S (Ann) ins agt h1326 Shattuck av B
Jas r1426 3d av
Jas (Dolores) clk r526 35th
Jas A (Bessie) chauf h1527 Ashby av B
Jas A (Lettie) slsmn C J Carlson h2530 Ellsworth B
Jas J (Olga) wood wkr h2685 Mabel B
Jas L clk r2530 Elsworth B
Jas L shoe shiner 4862 Telegraph av r1218 8th
Jas P barber 305 E 18th r2621 11th
Jas S (Eliz T) ins agt h688 Brookwood rd
Jas V (Lillian) clk h2318 Derby B
Jay P (Edith) linemn h2507 Scenic av
Jesse K clk r1030 Addison B
John A (Lois E) slsmn h1 Dulwish rd
John B collr r4338 Webster
John C (Vesta) clk h5378 Bryant av
John E lab r3347 72d av
John G (Mary C) slsmn J E French Co h4125 Oakmore rd
John H gro 500 Lincoln av
John H ins agt h1425 14th
John J (Blanche) lab h2007 Buena Vista av A
John K (Mabel) mach h5538 Beaudry
John P (Mary C) mach h1323 106th av
John R (Julia M) bridge tndr h679 45th
John S pntr r2724 E 22d
John S (Mamie) pntr h2417 25th av
John W (Eliz) plmbr 612 14th h1819 Union A
John W jr (Evelyn B) slsmn h3823 Randolph av
Jos M (Agnes) electn h1807 74th av
Jos W (Leona) rest wkr r2812 Dohr B
Joshua D (Bertha) mach h1030 Addison B
Juanita pickle pkr r1036 60th
Julia clk r2801 Stuart B
Kate C M (wid M L) h2741A Fulton B
Kathryn cash Gensler Lee Jewelry Co r1832 Bridge
Kenneth r1339 McGee av B
Kenneth R (Naomi B) clk h1733 Capistrano av B
L Wm electn r5302 Telegraph av
Lena H (wid S A) h3335 65th av
Leroy clk r2530 Ellsworth B
Leslie E (Adella) mach U of C h1624 63d B
Levi K (Jennie T) lab r2023 Channing way B
Lewis G (Nellie E) clk h2309 Howe B
Lewis J r2309 Howe B
Lizzie P (wid John) r2952 Pine av
Loyal (Barney) shoe shiner h1218 8th
Mabel h3391½ Santa Clara av A
Mabel Mrs sten r2921 Gulton B
Mamie (wid W B) matron Gibson Girls Club h385 61st
Margt h5800 Walnut
Margt r3530 Ellsworth B
Margt stdt r2366 Virginia B
Margt (wid J W) h215 Highland av Pied
Mary (wid S J) h1833 Berryman B

EVANS
" Mary A (wid Wm) h658 12th
" Mary M (wid A H) r959 Apgar
" Mary V librarian r16 Greenbank av Pied
" May Mrs smstrs r787 18th
" Maybelle C sten r2741A Fulton B
" Melville J (Eliz) formn The White Co h1535 5th av
" Minnie L r9 Mesa av Pied
" Mosiah D (Bessie) sec treas Miss Saylor Chocolates Inc h1211 San Antonio av A
" Nancy M Mrs h3031 Benvenue av B
" Nellie (wid Fred F) h353 Grand av
" Nora tchr Pub Sch r2801 Stuart B
" Nora M (wid O P) h2801 Stuart B
" O H (Kath) slsmn h1832 Bridge av
" Orville K r134 Dracena av Pied
" Oscar H slsmn J E French Co r3712 39th av
" Oscar M (Juliet S) h1770 Sonoma av B
" Owen M (Sarah J) h2932 Piedmont av B
" Parry barber h2621 11th av
" Paul L (Felicia) tchr Ala Pub Sch h1415 Paru A
" Perry r3160 Monticello av
" Perry (Florence G) lawyer h2727 Benvenue av B
" Phillip r717 Clay
" R gdnr r St Paul Hotel
" Ralph h3707 Maybelle av
" Ralph (Ethel) h1937 Alcatraz av B
" Ray A (Florence) pntr h404 E 16th
" Raymond R (Irene) h2511 Hearst av B
" Rebecca L Mrs h1933 E 24th
" Reuben T (Josephine) v-pres Fed Land Bank h1985 Yosemite rd B
" Richd (Clara M) formn MCMCo r690 3st
" Richd E (Nellie R) formn MCMCo h4140 Redding
" Richd H (Mildred) auto polshr h472 37th
" Richd M (Frea) plstr h4112 Harbor View av
" Robt lab h915 Fallon
" Robt seamn r3301 Telegraph av
" Robt A (Mae) lab h787 18th
" Robt C lndscp gdnr r543 12th
" Robt E (Ethel M) waiter h3020 Dohr B
" Robt H (Marjorie) acct h2707 Kingsland av
" Robt J (Lillian O) phys 339 15th R200 h935 Glendone cir
" Robley E slsmn r1116 E 21st
" Roland J (Reine) clk h1339 McGee av
" Roland T slsmn h2023 Channing way B
" Rufus T (Lela M) stmftr h41 Moss av
" S K slsmn r Hotel Carlton B
" Sarah matron Cal Sch for the Deaf
" Sarah Mrs h2724 Fruitvale av
" Sarah Mrs dom 769 Rosemount rd
" Sarah E (wid J H) h2179 Santa Rita av
" Seth E (Bernice S) civ eng h6409 Hillegass av
" Sigward C (Edith A) bottler h934 Taylor av A
" Steph C (Ella) bottlers supp 5308 Foothill blvd
" Sumner L r4163 Lakeshore av
" Thos carp r658 8th
" Thos lab r227 Monte Vista av
" Thos D h2406 E 23d
" Thos E clk r1618 54th av
" Thos H (Daphne) police OPD h365 Hawthorne av
" Thos J (Abbie A) h6225 San Pablo av
" Thos P (Hannah C) h1042 62d
" Thos R (Carrie) h4619 Clement
" Twila fcty wkr r1364 14th
" Undine E sten r365 Hawthorne av
" Valeta F stdt r522 62d
" Verne (Madge) h201 Grange
" Virgil B (Adeline) tchr Pub Sch h522 62d
" Virginia Mrs r2012 Essex B
" W K lab r1705 B
" Walter D h690 31st
" Wilbert P (Madelyn) h2044 E 14th
" Will (E Caroline) mgr Fibreboard Products Inc h31 Cambridge way Pied
" Wm h2425 Park blvd
" Wm (Phoebe) cook h1721 73d av
" Wm gdnr 38 Monte av Pied
" Wm D (Janie) plmbr 6520 Telegraph av
" Wm H h840 35th
" Wm H clk r1815 Woolsey B
" Wm H (Vera M) supt filters East Bay Municipal Utility Dist r235 Colusa av B
" Wm J (Grace) slsmn Maxwell Hdw Co h3160 Monticello av
" Wm S (Calara D) h615 Chetwood
" Wm T (Lillian) h3947 Brookdale av
" Wm W (Mary E) brk lyr h350 35th
" Zenobia F h4120 Gilbert
Evanson Margt Mrs office mgr Sunset Mausoleum Assn r Richmond
" Sigurd M (Margt) spl rep Sunset Mausoleum Assn r Richmond
Evars Erick (Wendle) welder PG&ECo r San Leandro
Evatt Wm J (Maud E) h1002 Taylor av A
Eveland Hester (wid G E) h1733 Marin av B
" Warren C stdt r2736 Bancroft way B
Eveleth Cornelia (wid Jas) h2830 Hillegass av B
" Donald F (Mart) stdt r1542 Shattuck av B

Maiden Rittigstein & Co.

Real Estate

420 15th

Between Broadway and Franklin

Tel. HO lliday 5800

OAKLAND

For Your

PLUMBING AND HEATING

SEE FREITAS PLUMBING & HEATING CO.

Phone FR iitvale 3329
1907 E. 14th St.

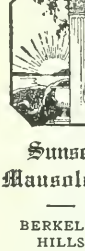

Sunset Mausoleum

BERKELEY HILLS, CALIFORNIA

Beautiful and Enduring Marble Memorial for Above-Ground Implacement Also Columbarium for Ashes.

Office at Mausoleum Address BERKELEY

Phone AS bberry 3704

See Classified Tab Insert

Frederic Vincent & Co.

Investment Securities

Specialists in Bank Securities

Financial Center Bldg.

405 Fourteenth Street

OAKLAND

Tel. HOlliday 9170

STEINWAY PIANOS PLAYERS PHONOGRAPHS

Sherman, Clay & Co.

SHEET M BAND INSTRUM RADI

OAKLAND—BERKELEY—FRUITVALE

EVELETH
" Dwight E (Irene) ins agt h264 Euclid
" Harian A (Lynn M) slsmn h1869 Catalina av B
" Helen r2623 Benvenue av B
" Kath C (wid C M) h2623 Benvenue av B
Evelich Frances r726 31st
" Geo lab r726 31st
" Lena (wid Peter) h726 31st
Evelyn Apartments 3907 Piedmont av
" Edna M r2502 Telegraph av B
" John A (Willie) sign pntr 2524 Telegraph av B h2502 do
Evengelho Manuel F (Frances) lab Okld St Dept h9838 E
Evening Star Lodge No 263 (IOOF) 2438 Grove
Evennett Chas (Katherine) h672 Jean
" Kathleen M r672 Jean
Evensen Alex (Mabel) h1914b Buena Vista av A
" Alex I (Franceska) cook h2615 Wakefield av
" John deckhd r1406 47th av
" John C br mgr F W Woolworth Co r3341 E 14th
Evenson John O h3521 E 15th
" Leon M slsmn Stanleys rSan Francisco
Evera Chas V h1136 Euclid av B
Everall Eleanor r2421 Piedmont av B
Everatt Ford J (Mildred) h1316 University av B
" Lee mech r1316 University av B
Everding Louis C (Kathinka) h1974 Thousand Oaks blvd B
Everest Geo H (Evelyn) mgr Motor Electric Co h5697 Oak Grove av
Everett Austin M cement wkr h240 Grand av
" Bernice B clk r892 Laurel A
" Blanks (Margt) h824 Everett av
" Chas W (Anna) deckhd h1212 79th av
" Clarence E (Mary) auto mech h1836 68th
" Clement J (Hazel) slsmn h3215 Briggs av A
" Clyde fctywkr r2338 E 14th
" Daisy J (wid W G J) r824 Everett av
" Donald (Lois) pntr h4033 Maple av
" Eliz A tchr Bkly Pub Sch r2632 Regent B
" Florence r1461 Alice
" Floyd (Eliz) slsmn h5234 Grove
" Frank I (Lenora T) slsmn h1846 E 21st
" Geo L (Jennie B) h2525 Ashby av B
" Gertrude wrapper r2221 Central av A
" H A r2623 Channing way B
" Helen F sten Okld Chamber of Com r240 Grand av
" Jane r2418 10th av
" Kath F (wid H B) h2632 Regent B
" Kenneth E printer r892 Laurel A
" Laura B tchr Pub Sch r2632 Regent B
" Lenore E actor r1846 E 21st
" Linus S (Isabelle B) h6087 Ocean View dr
" Marst Mrs sten Fed Land Bank r824 Everett av
" Orison (Winfred) auto mech r481 37th
" Richd T (Lillian) meat ctr h3506 Laguna av
" School cor Eagle av and Everett A
" Thos (Lenore) firemn h2618 77th av
" Thos W clk h68 Fairmount av
" Tom G (Lenore) slsmn MW&Co r2618 77th av
" Wallace rBowles Hall B
" Wm C (Myrtle) carp h2221 Central av A
" Wm F (Sarah B) car repr h892 Laurel A

EVERGREEN CEMETERY ASSOCIATION, C C Bush Sec. Thos McCarthy Supt. 3110 Havenscourt Blvd. Off Foothill Blvd. Seventh St, S P Train to Havenscourt Blvd. or 55th Av Car. Transfer to Bus. Tel TR-inidad 1385 Perpetual Care of Graves and Plots

Everhart Chas h1624 Hearst av B
" Clara Mrs matron Bkly Day Nursery r1338 Carlotta B
" Eva E Mrs h1338 Carlotta B
" Harold (Grace) acct h1709 Rose B
" Jesse O (Minnie E) slsmn h2908 Deakin B
" Robt T dir Proschawski School of Singing r2748 Ashby av B
" Walter O (Willa) lather h3774 Telegraph av

EVERHOT HEATER SALES CO. T E Johnston Mgr, Everhot Water Heaters, 110 Grand Av, Tel GLencourt 3336

Everingham Sumner (Phyllida) phys 400 29th h2910 Garber B
Everington Nettie A (wid J W) r930 Aileen
Everitt Bryan (Clara E) inspr Calif Steel Wheel Corp r923 Blenheim
Evernan Theresa J (M M Harper Studios) r1929 Harrison
Evermann Barton W (Meadie H) h2715 Woolsey B
" Dora r2715 Woolsey B
Evernham Clarence C (Evelyn) purch agt Merco-Nordstone Valve Co h525 Forest

EVER-READY GARAGE (Wm and Walter Cermony). Complete Automotive Service, Repairing, Brake, Battery and Tire Work, Tow Car Service, Day and Night, 6106 E 14th, Day Tel SW eetwood 9965, Night Tel TR inldad 5390

Evers see also Ebers
" Albt E (Ida) (Hogan & Evers) h4343
" Amanda Mrs florist h1928 E 28th
" Anabell waiter r1211 Post A
" Carl H (Ella E) slsmn h278 Wayne av
" Clara C h3926 Cerrito av
" Conrad drugs 5515 Telegraph av
" Earl D r4418 West
" Evan D (Adeline) prin Haight Sch Monte Vista av A
" John H (Edna L) police OPD h350 Verna
" Kenneth clk r574 Williams
" Louis swchmn r1805 7th
" Mabel maid 81 Plaza dr B
" Paul r5838 Nottingham dr
Everson see also Iverson
" Albt E clk h1800 Pearl A
" Augusta Mrs r1428 Alice
" Building 12th cor Webster
" Janet (wid Wallace) h1533 Filbert
" John L (Emilie) ins 1212 Bway R530 r4
" Oscar (Billie) h7500 Krause av
" Royal E (Mary) clk h3 Virginia ct B
" Wm mldr r2323 Curtis B
" Wm L h421 63d
Evert Jacob A (Marguerite) cond h1038 7
" Sarah M (wid P H) h1808 33d av
" Wm J (Lelah E) drftsmn h1515 28th av
Everton Fred r4821 Clarke
" Fred W h2031 Lincoln B
" Hazel L sten N W Mut Life Ins Co 38th av
" Norman r2031 Lincoln B
Everts Chas P (Harriet) dentist 1020 Bway 12 h3938 Woodruff av
" Gettis r1929 Harrison
" Kath J rDurant Hotel B
" Wm S (Brunhilde) h6439 Hillegass av
Every Herbt M phys 426 17th R413 h561
Pablo av
" Martin (Mary) r5615 San Pablo av
" Rose M asst Guy Wallace r5615 San Pal
Eves Arth G (Zora) confr 4831 Shafter av
" Girard W (Lillian) firemn OFD h387 50
" Glenn A cook Leighton Industries
" Sue H (wid G W) r4831 Shafter av
Evey Douglas (Mary) sec Harris & Eve h2323 9th av
" Earl L mariner r801 Brooklyn av
" Lauren (Annie) h640 Poirier
" Mary K Mrs tchr Pub Sch r2333 9th av
" Paul R mgr O N Stler h801 Brooklyn av
Evinrude Motor Distributors H G Grav mgr 115 Bway
Evju Carl M (Vivian) slsmn Deckelman rAlbany
Evovich Antone car repr r1906 89th av
" Geo lab r1906 89th av
" Michl lab h1906 89th av
Ewald Aug (May) slsmn h5557 Marshall
Ewaldius Erik (Gunhild) carp h1618 5th
Ewan Chas L flagmn r4301 Telegraph av
" Chester R tires 4301 Telegraph av h509
Eward Geo lab r1401 9th
Ewardson Martin L (Alma) mariner h548
coln av A
Ewart Fleming B (Ruby) h1742 35th av
" Geo H usher Dimond Theatre r1043 35t
" Hollis M r1043 35th av
" Jean C tchr Pub Sch r510 Mandana blvd
" Jos R (Flossie) auto mech h2026 109th
" T R r800 Madison
Ewell Beth M r1914 Los Angeles av B
" Ruth r2508 Ridge rd B
" Wm H (Bertha A) h1914 Los Angeles av
Ewen Gladys M tchr h2701 Durant av B
" Mary T r533 31st
Ewens Ethel G clk r1519 Beverly pl B
Ewer Edw G (Margt) r2910 Avalon av B
" Edw N (Flora L) phys h2910 Avalon B
" John N (Eleanor T) phys h116 Fairview Pied
Ewers Jeannette (wid C E) r23 Napier
Ewing Albt S (Hazel) auto repr 1125 6th a
" Alono C (Ruth) lab Bkly PO h1634 A av B
" Bertha G cash Capwell Sullivan & Furth Alcatraz av
" Christine Mrs mgr Casa Grande Apts Union A
" Ernest T (Lorene) baker 9401 E 14th 94th av
" Fred (Maude J) phys 411 30th 3d fl Ocean View dr
" Fredk J (Gladys A) tmstr h1620 Morton
" Grant L servicemn East Bay Municipal ity Dist rEl Cerrito
" Herbt nurse 16 Vernon
" J Cal (Grace E) h506 Vernon
" Joanne r2311 Le Conte av B
" Juanita Mrs r1703 34th av
" Kath h2418 Bancroft way B
" Kath A r2378 Virginia B
" Louis F (Josephine) carp h528 E 11th
" Louise Mrs r1802 Bonita av B

E THE MIRACLE MAN
or EXCHANGES
OMES—LOTS
NDUSTRIAL SITES
USINESS PROPERTY
15 East 14th Street

THE MIRACLE CO.

F. W. MIRACLE, REALTOR
LOANS
INSURANCE
RENTALS
LEASES
Phone ANdover 0620

NG
arzt nurse D D Weaver r5314 Hillen dr
arina (wid Zack) r1364 Ashby av B
arshall clk r1125 6th av
ary stdt nurse Saml Merritt Hosp
aude emp Contro Costa Lndy
yrtle P Mrs r591 63d
iul R (May) slsmn Smith Hdw Co h3518 Suter
ss D (Evelyn) printer h3828 Lincoln av
ussell C (Susan) h2444 Hilgard av B
rah (wid Frank) h337 42d
rnon V (Christine) slsmn Geo R Johnson Inc h918 Union A
m A (Emma) h3830 Rhoda av
m F (Helen M) asst Supt of Schs h548 Wesley av
m G (Margt) chf clk AT&SFRyCo h5314 Hillen dr
ldt Albt (Nellie) h2767 68th av
sevich Jos mach r1460 Havenscourt blvd
MINER THE. see San Francisco Examiner
nos Peter h9615 B
ivating Equipment Dealers Inc D A Wieland r 2657 9th B
el Auto Radiator Co Jacob Belgrad supt 1721 Poplar
Del-Cis Beauty Products Co T J Halpin mgr 504 Lake Park av
lsior Apartments 765 Excelsior av
ELSIOR LAUNDRY CO, W J Brown Pres. Lloyd Brown V-Pres. T B Bibber Sec. 2116 West Branch 437 12th . Tel LAkeside 0624
anor Apartments 618 Excelsior av
lusive Cleaners (Clarence Williams Henry Walter) 2345 Telegraph av B
cutives Association of Oakland A H Stephens business-mgr 354 Hobart R313
y Wm F pntr h2432 Market
ne Fay r725 E 12th
m B (Mary) plstr h725 E 12th
n Dorothy r1811 Short B
dgar W (Helen) marine eng h1811 Short B
m mar eng h336 Lincoln av A
m R G emp Am Rubber Mfg Co r1916 Fruitvale av
obt L (Maybelle) rubber wkr h966 Stanford av
Arno L (Edna M) baker h1829 Hopkins
arold G r1829 Hopkins
m (Johanna) trunk mkr h615 E 8th
el S M Mrs h751 9th
er Gustave r7528 Rudsdale
e Richd B (Kath W) r1120 Monterey av B
r Henry (Myrtle) wtchmn h1728 E 21st
rly Howard W (Eliz L) h420 Bellevue av
oward W jr r420 Bellevue av
es B div mgr Post-Enquirer r2626 Chestnut
ernard r1356 E 28th
ert clo clnr 2920 San Pablo av
etty (wid Wm) h1356 E 28th
enry clk r682 12th
erna fctywkr r682 12th
nan Esther Mrs r2530 Chilton way B
ussell (Viola) h23 Downey pl
hard Emile (Amelia) creamery wkr h4317 Walnut
on Wm (Anna) gro 10525 Russett
aud John (Clemence) lab h rear 1448 63d
e J Gordon (Beatrice I) acct h3142 Campion
ulia Mrs teleg opr r1511 Grant B
anuel (Maud G) h2919 Florence B
ing Edw tchr U of C h1757 Oxford B
elee Albt R (Alma) carp h412 48th
el Chas F (Marie) chauf h5530 Scoville
win Robt r2630 Bancroft way B
ll Edna H Mrs mgr Sunmore Apts h1501 Brush
errold firemn r1501 Brush
ekier John W (Antonina) cbtmkr r2201 High
ophie H bkpr Westn Notion & Novity Co r2201 High
tanley W bkpr West Am Air Schools Ltd r2201 High
& A M Charter Roch Lodge No 410 IOOF Temple 2290 Fulton B
ke J Iron Works John Graves mgr 1411 40th av
z M Grill (D Katalakis H Koracas) 2074 University av B
A B Mfg Co Knud Freitag pres H D Ainsworth sec-treas auto equipment mfrs 1249 87th
as Ferdinand (Ernestine) h1660 35th av
red J (Sophia) slsmn h1625 Portland av B
Marianne L r1625 Portland av B
obrini Pete (Emily) cook h1056 56th
bens Lucy B (wid Frank C) h2039 Santa Clara av A
olive C (wid Geo C) h2039 Santa Clara av A
ber Chas r3872 San Pablo av E
mma Mrs sten r4700 Daisy
loyd O (Clara A) slsmn AOCo h5231 James av

FABER
" Geo W clk r2000 San Pablo av
" Mona Mrs pharm Owl Drug Co h1525 Spruce B
Fabian Chas A (Emma) h1532 Schiller A
" Eleanor clk r2212 E 27th
" Estelle Mrs furn rms 1830 Santa Clara av A
" Geo (Marie) h1415 Willow A
" Jos lab h2505 Filbert
" Martin (Estella) riveter h1830 Santa Clara av A
" Wm (Mae) pntr h4810 Lawton av
Fabiano Alfd (Rose) h3913 Opal
" Cath M (wid F J) r818 36th
" Fabian J (Kath) barber h3211 Elm
" Henry B (Mollie) whsemn h1029 47th
Fabiansen Geo E clk r744 19th
" Oline (wid C E) h744 19th
Fabin Anthony (Charlotte) wtchmkr h7015 Fresno
" Martin steelwkr r1521 Central av
Fabing Flora I r1838 5th av
" Jos P acct r1838 5th av
" Margt I tchr r1838 5th av
" Wm A gro 700 Foothill blvd r1838 5th av
Fabiola Hospital (Fabiola Hospital Assn) Moss av ne cor Bway
" Hospital Association Mrs J P Dunn pres Mrs Q A Chase treas props Fabiola Hospital Moss av ne cor Bway
Fabre Jules V (Louise) mgr Avenue Hotel Apts h2557 San Pablo av
" Rose lndrs h1436 45th av
" Marie clk r725 26th
Fabrique Eliz G (wid B C) h1329 Madison
Fabrizio Amelio printer h725 26th
" Jos (Mary) shoe shiner h780 4th
Fabrizio Marie clk r725 26th
" Vito printer r725 26th
Fabry Leo H (Mary E) dep Okld City Treas h2800 Seminary av
Faccini Aristide (Didima) clk h664 45th
" Chas (Mary) chauf Westn Cal Fish Co r El Cerrito
Faccio Jos lab r429 6th
Facha Frank (Norton's Fuel & Feed Co)
" Frank lab T W Corder Inc r San Leandro
" Fred P h1278 79th av
" John grinder Best Steel Casting Co r San Leandro
Fachinelo Attilo (Mary) chauf h1807 57th av
Fackler Forrest H (Maude) slsmn h3933 Walnut
Fackrell Geo O (Alice) clk h380 49th
Facior see also Faktor
" Freida slsmn r1071 12th
" Nathan clo ctr r5822 Grove
" Rose real est 5822 Grove
Factora Leo restrwkr r1830 Harrison
Faculty Club University Campus B
Fada Frank lab r720 6th
" Peter lab r720 6th
Fadatas Jos (Annie) lab h1531 50th av
Fadden Mary E (wid C R) tel opr h112 104th av
Fadie Marian Mrs nurse 9517 Sunnyside
Faegre Sarah (wid Albt) r1420 Holman rd
Faekert Eliz maid 2167 Alameda av A
Fafek John P (Ruby E) shtmtlwkr h3535 Telegraph av
Fagalde Chas A (Florence) transfer 350 10th h2115 Montana
" Leslie J carrier Okld PO h6210½ Racine
Fagan see also Fagen, Fagin and Fegen
" Edw G (Eliz J) slsmn F T Wood Co h841 Warfield av
" Eliz R (wid J F) h30 Grand av
" Harry carrier Bkly PO
" Jas clk WPRyCo r San Francisco
" Jas J (Ellen) h1536 Harmon B
" John stdt r841 Warfield av
" Kath I (wid Thos) h1521 Alcatraz av B
" Leo F (Josephine M) acct SPCo h1014 Pearl A
" Marcus J signal maint Key System r1521 Alcatraz av
" Randall G (Violet M) h1066 Mariposa av B
" Wm S (Margt) lab r2515 63d av
Fagani Jos (Cesarina) lab h328 Lincoln av A
Fagaro Jos speeder Calif Cotton Mills Co r1306 82d av
Fagel Wm opr r4398 Montgomery
Fagella Frank welder h1099 66th
Fagen see also Fagan, Fagin and Fegan
" Lora (wid H D) r450 Van Dyke av
" Wm r2515 63d av
Fageol Frank R (Jessie) pres Twin Coach Corp r Orinda Park

FAGEOL MOTORS COMPANY, L H Bill Pres-Treas-Genl Mgr, J H Forl 1st V-Pres. F J Reed 2d V-Pres. T R Bill 3d V-Pres. F J Wuepper Sec, J T Stanford Asst Sec, M E Murphey Purchasing Agt. Builders of Passenger Busses and Trucks. Hollywood blvd at 107th Av. Tel TRinidad 3940 (See page 103)

McCormick Steamship Company
215 MARKET STREET
SAN FRANCISCO
Davenport-3500

POLK'S BANKERS' Encyclopedia
CONTAINS A FULL AND COMPLETE LIST OF
Banks Bankers Trust Companies Savings Banks in the United States and Canada
ALSO OTHER VALUABLE DATA CONCERNING BANKS
Price $15
Polk's Bankers Encyclopedia Co.
Publishers
431 Howard Street
Detroit
524 Broadway
New York

Catalogs of Leaders in Their Lines

READ THE ADS IN THE BUYERS' GUIDE

In the Front of this Book

They Are Small Catalogs in This Big Catalog of Your City

C. L. TRAVER and SON
REALTORS
Established 1899
Tel. AL ameda 4321
SPECIALIZING IN ALAMEDA INDUSTRIAL PROPERTY
2315 Santa Clara Avenue (See Page 168) Alam

FAGEOL MOTORS SALES CO, J H Flanagan Pres, J H Fort V-Pres, F J Wuepper Sec-Treas, Sales Company for Fageol Products, Hollywood blvd at 107th Av, Tel TRinidad 3940; Branch Office, T L Baumgartner Mgr, 1640 E 12th
" Orin B (Viola) mgr Twin Coach Corp h5952 Allston av
" W Bertram r6001 Allston av
" Wm B (Ida M) h6001 Allston av
Fager Carrie (wid C H) h2325 McKinley av B
Fagercrans Janet r3401 School
" Lewis E wtchmkr 532 16th R416 r3401 School
" Minnie (wid F C) h3401 School
" Robt J watchmkr 532 16th R416 r3401 School
Fagerholm David (Theresa) h77 Glen av
Fagerlund Walter W (Erma L) dentist h4456 Pleasant Valley ct
Fagerson Floyd (Margt) h1438 3d av
Fagerstrom Lina Mrs furn rms r1010 Grayson B
" Otto (Lina) carp h1010 Grayson B
" Wm (Amelia) millmn h1815 100th av
Fagetti John R (Nancy) slsmn Okld Lndy Co h838 29th
Fagliano Antonio jan r1365 17th
" Batista (Mary) lab h860 40th
" Dominico (Natalina) lab h1221 28th
" Jos (Louise) lab h823 43d
" Louis Octavia) scavenger h949 39th
Fagnani Marion h637 Foothill blvd
Fagundes Adeline r3258 Hannah
" Anton B (Mary) lab h2642 Rawson
" Antone S (Mary) chauf h1214 41st av
" Chas lab r1234 52d av
" Ellsworth r1214 41st av
" Frank (Edith V) auto mech h2310 17th av
" Frank (Alice) mach h1735 85th av
" John clk r1234 52d av
" John lab r3258 Hannah
" John N (Hazel) driver h867 32d
" Jos (Marie) lab h3258 Hannah
" Manuel (Maggie) lab h1234 52d av
Fahay see also Fahy, Fay and Fey
" Bernard M r4254 Gilbert
FAHAY JAMES T (Louise) Agent Pacific Mutual Life Ins Co of California h4254 Gilbert, Tel HUmboldt 5788
Fahey see also Fahy, Fay and Fey
" Alex r1732 Carlton B
" Eleanor A clk r1732 Carlton B
" Geo G (Mary) h2921 Havenscourt blvd
" Jas D electn r1732 Carlton B
" Jas (Jennie) welder h2829 E 23d
" John (Mary) police h1568 79th av
" John L h805 Brush
" Lucy A Mrs h1732 Carlton B
" Martin (Mary) police h5825 Colby
" Thos r1568 79th av
" Thos F (Eurenia) pntr h1837 Wood A
" Wm E prsmn r1732 Carlton B
Fahlstrom Collin A (Mary E) mach h3715 Telegraph av
" Mary E Mrs beauty shop 3715 Telegraph av
Fahnlender K J clk WPRy r San Francisco
Fahrenberg Marie h1400 Milvia B
Fahrenholtz Mary F (wid J J) h1215 Ordway B
Fahrenkrog Chas electn h522 22d
Fahrig Walter C (Kittie) carp h920 54th
Fahrion Gustave R (Ellen) pntr h1530 41st av
Fahrm Augusta C bkpr r2444 Hilgard av B
Fahrner Bryan W (Marjorie) ins agt h3019 Dana B
" Carlton pntr r2025 86th av
Fahrney A Frank (Lillian) h1521 Walnut B
" Horace serv sta opr r1521 Walnut B
" Maurice C slsmn Frigidaire Sales Corp r1521 Walnut B
" Ruth tchr Pub Sch r2232 Ivy dr
Fahy see also Fahey, Fay and Fey
" Donald T collr r845 32d
" Edmond (Tillie) slsmn Remington-Rand Business h485 Cheney av
" John H (Ralpha S) sls mgr B H Rogers Co h591 Athol av
" John T (Julia M) sergt OPD h845 32d
" M sergt OPD r5825 Colby
" Thos A (May) starter Okld Muni Golf Links h1225 Willow
Faia Frank G (Virginia) ftr PG&ECo r Hayward
Faierling G auto pntr r1660 87th av
Faight Edw C meat ctr h831 16th
" Myron clk r6425 Telegraph av B
Failey Emma Mrs mgr Grove Apts h1629 Grove
" Frank (Emma) slsmn h1629 Grove
" Lawrence J (Mary) tile str h3742 Loma Vista av
Failing John V clk r518 66th
" Lucille stdt r518 66th
" Vernon (Mary) gro 6601 Telegraph av h518 66th
Failers John R (Marie) cable splicer hlpr h585 39th
Failor Arth L r1942 University av B
Faimingo Andw baker r939 3d
Fain DeWitt F (Edna) exp 1733 Myrtle
Fainerman Abr J (Rebecca) variety store 1 E 14th h1840 94th av
" Bonnie stdt r1840 94th av
" Sophie sten r1840 94th av
Fair see also Fare and Phair
" Augusta R (wid H H) h37 Caperton av
" Clara A h1620 24th
" Edith M nurse 3537 Kempton av
" Harry H (Marjorie M) pres Peirce Fair h29 Glen Alpine rd
" Mary A r37 Caperton av Pied
" Oaks Apartments 1011-13 Fair Oaks av
" Oaks Rebekah Lodge No 4 IOOF meets Saturday 2329 Santa Clara av A
" Paul J (Alice P) h1856 San Pedro av B
" Wm E stdt r1856 San Pedro av B
" Zabelle stdt r2498 Piedmont av B
Fairbanks Annie Mrs h3253 Logan
" Chas O stdt h1685 Arch B
" Eva M (wid B C) h2737 Garber B
" Gladys F (wid J R) tchr r366 Perry
" Irving J (Edna E) pntr h463 45th
" Jos (Cath) slsmn h1042 Foothill blvd
" Milton pntr r590 Williams
FAIRBANKS MORSE & CO, Geo C Green Scales, Oil and Gasoline Engines, Electric Motors, Irrigating Machinery, Pumping machinery and Supplies, 35 Harrison, San Francisco, Tel DAvenport 3560 (See left lines and page 155)
" Sarah L (wid H A) r3200 Randolph av
" Stella r463 45th
" Stella E (wid G B) h437 Perkins
" W W auto park r3213 10th
Fairburn see also Fairbairn
" Agnes F nurse r2183 42d av
" Elmer R (Elsie V) cond h2183 42d av
Fairchild A M h1729f Seminary av
" Claude W (Abby) clo clnr h579 24th
" Edw V h2842 Hillegass av B
" Frank A (Julia) clk h929 Apgar
" Herbt R (Maude L) printer h1901 Grove
" Hester A (wid J H) r579 24th
" Jas R (Luella) br mgr Advertising Sam h730 Brooklyn av
" Jos S (Alberta) v-pres Miles & Scott Inc Wildwood Gardens Pied
" Lucille A (wid F M) h5228 Broadway te
" Lyle E (Dorothy) slsmn J C Warren Co Cleveland av
" Mabel tchr Bkly Pub Sch r2842 Hillegass
" Paul stdt r2401 Ridge rd B
" Rollin A (Helen A) h2738 Regent B
" Roy C promotion dept Post-Enquirer r Francisco
Fairclo Chas B (Mary) track oiler h1004 56
" Hazel S sten r1004 56th
Faircloth Harry W whsmn r923 Talbot Alb
" Theo R (Edith B) steamftr h518 Nielson
Fairer Chas H (Bessie) h2961 Benvenue av
Fairfax Arms Apartments 5142 Fairfax av
" Building 5280 Foothill blvd
" John A (Irene L) clk h3315 Adeline B
" Theodore 5345 Foothill blvd
Fairfield Marst J (wid O E) r6321 Outlook
" Martin W (Mary J) eng h1870 San Lore av B
" Walter R (Grace) guard Am Tr Co h633
Fairhurst Nellie (wid Geo) h632 62d
Fairley Eliz L (wid Robt) h563 30th
" Elmer E (Lillian) auto wkr h6914 Trenor
" Phyllis tel opr r2201 Bancroft way
" Wm pntr r618 37th
" Wm stdt r563 30th
Fairman E Wilson (Ida) h528 30th
" Edw W teller Bank of Italy r2615 65th av
" Jas D (Adele E) plmbr h917 Loomis
" Mary R h6306 New Broadway B
FAIRMAN NORVAL C (Jessie), Mgr Pacific Nash Motor Co, 2740 Broadway, Tel LAkeside 7100 h15 Humphry Pl, Tel HOlli
" Wm J (Ida) h2714 Humboldt av
Fairmont Apartments 201 Orange
Fairview Apartments 375 Perkins
Fairweather Alfd (Theresa) optom 3254 Gr av h585 Kenmore av
" Kathleen artist r1732 Webster
" Lillian waiter r2022a Lincoln B
" Margt F (wid Thos) r3725 39th av
" Robt (Eliza) bkpr h1140 Peach
" Robt jr r1140 Peach A
" Wm D slsmn Eureka Vacuum Cleaners h3 39th av
Fairwell Alvin R (Elsie) (Arrow Radio Sh h2920 E 19th
" Kath (wid Albt E) h2918 E 19th
Fait Jas icemkr r950 Linden
Faith Olga clk Piggly Wiggly Co r6425 Te graph av
Faivre Joh musician Fox T&D Theatre r S Francisco
Fajada Jos jan r410 45th
Fakavena John (Rose) h630 Pacific av A

Social Stationery
Wedding Invitations
ENGRAVING

Smith Bros.
470-474 13th Street
Branch: 1749 Broadway
Desks—18th and Telegraph

BAY DISTRICT CLAIM SERVICE
LOS ANGELES OFFICE:
CALIFORNIA CLAIM SERVICE
CHARLES C. CHAPMAN BUILDING

Oakland Office:
Oakland Bank Building
12th and Broadway
GL encourt 5621

San Francisco Office:
Hearst (Examiner) Building
Third and Market
DO uglas 3815

Albt E (Alice E) cbtmkr h1552 10th av
ank J (Emma) plmbr formn Pub Schs h5728
Roberts av
ed B (Evelyn T) cbtmkr 1338 E 14th h1614
10th av
o (Emily) v-pres H Morton Co h100 Fair-
view av Pied
o E (Hazel M) cbtmkr h4031 Foresthill av
Thos (Jennie L) auto pntr h728 Foothill
blvd
ne nurse 723 Foothill blvd
na N sec-treas H Marton r438 Oakland av
nstein Louis F slsmn r7 Indian Rock rd B
te Anton (Kath) plmbr h1350 Bway A
ury Allen C (Fakoury Bros) r1717 8th
os (A C and Louis) gros 1678 7th
ed (Adele) (N & F Fackory) h3819 Linwood
av
llian Mrs drsmkr 1900 Telegraph av r589
Lake Park av
nda clk r589 Lake Park av
uis (Fakoury Bros) r589 Lake Park av
ichl (Lillian) dry gds 1666 7th h589 Lake
Park av
& F (Nicholas and Fred Fakoury) women's
furnsg 1712 7th
cholas (N & F Fakoury) h1717 8th
ior see also Factor
udolph (Roney) police Okld PD h1436 E 21st
lau Eleanor mach opr r1068 10th
o E Vincent r1528 Alice
h Theo (Emma) r2709 Fruitvale av
ier Anton (Mary) tile wkr h630 Pacific av A
enato r630 Pacific av A
k see also Falk
illicent (wid Bernard) h1435 Grove B
osa r1435 Grove B
o Mike mach r915 Union
om John mech r9445 58th av
on Frances Mrs (The Rendezvous) r2610
Bancroft way B
bn (Mary) mach h2912 Calif
one John A (Angelina) clk r366 49th
oner see also Falkner and Faulkner
enj shtmtlwkr h7029 Outlook av
eth r2525 Hopkins
ric A (Janet P) h1828 62d B
ssie (wid Chas) h2525 Hopkins
ssie (wid Jas) h2326 57th av
ohn T (Mary E) h1638 Bancroft way B
eroy (Rose E) tmstr h1038 71st av
ae emp YWCA r2525 Hopkins
eter M (Mabel) carp h394 49th
chauf r540 4th
toni John (Angelina) porter r366 49th
ili Antone (Maria) lab h286 Whitmore
es Mattie Mrs (Santa Clara Hotel) h2319½
Santa Clara av A
ettl Erma r816 Fallon
ano Tomaso (Josephine) lab h1382 17th
nham J O whsmn r461 Belleview
k see also Falck and Fswke z
dolph G (Ruth) organist h2134 Derby B
has W (Marie B) bldg contr h1520 E 38th
olonel N slsmn R B Stevenson h448 58th
avid fctywkr r332 E 7th
dw J (Lorraine) lndy rtemn h1341 82d av
mil (Anna) pntr h3716 San Juan
red J (Rose) h1619 5th A
red W purch agt r1622 Lower Grand av Pied
lelen S C S pract 1404 Franklin 723 r1622
Lower Grand av Pied
lenry C (Helen S) barber h1622 Lower Grand
av Pied
lerbt A seamn r1622 Lower Grand av Pied
ildegard r3718 Lincoln av
erome r2425 College av B
arle (wid Theo) h3718 Lincoln av
lorris (Sarah) clearmkr r1614 Webster
lathaniel tchr Pub Sch r448 58th
aul carp r904 Brush
iola R clk r687 Ensenada av B
Vm E (Lulu) pipeftr h3328 Adeline B
Vm H photo engr Cal Art & Engr Co r San
Anselmo
kell Harry (Sue) slsmn h800 Alma av
kenroth John G h2491 Ellsworth B
kenstein John A (Theresa) broker h3538
Kempton av
tanley artist h2539 Durant av B
Villis (Eliz) carp h3089 Arkansas
kenstrom Claude S shoe repr 924 Central
av A
ker Herbt F (Edana) mach eng h2938 57th
av
kinham Jos O (Sarah) h461 Bellevue av
os O jr r461 Bellevue av
kner see also Falconer and Faulkner
alfd W (Eva J) sign writer h625 Foothill blvd
Arth florist r625 Foothill blvd
Grace r625 Foothill blvd
knor Arvin E (Ettie M) batteries 3451 High
r4526 Redding
ll see also Faull
David A lawyer 1440 Bway R503 r1137 Chat-
ham rd

FALL
" Frank E (Margt) lab h1349 83d av
" Steph (Mary) h931 Linden
Fallas Harry M (Russe J) tchr h6459 Hillegass
av
" Harvey M r Hotel Claremont B
" John (Marie) (Fallas & Speros) h5529 Marshall
" Robt M tchr r6459 Hillegass av
" & Speros (John Fallas, Geo Speros) restr 1114
Stanford av
Fallavena Edw stone caster r319 Cypress A
" Giovanni (Mary) h319 Cypress A
Fallehy Claude jr clk r429 61st
" Claude F (Bessie) electn h429 61st
" Mary slswn r429 61st
" Mary E (wid P H) h428 26th
Fallentine Frank emp Bway Mirror & Glass Co
" May Mrs fl mgr Whitthorne & Swan r71 10th
Faller Chas H (Minnie) engraver 521 36th h523
do
" E r2272 Telegraph av B
" Fred W (Luella M) slsmn Cochran & Celli h
1202 73d av
Falletti Erma slswn r816 Fallon
" Louis electn h529 46th
" M eng Okld Natl Engr&CPCo r San Francisco
Falletto Vito purifier tndr PG&ECo r Richmond
Fallgater Bernice r5424 Dover
Fallin Ernest sawyr r1221 61st av
Fallis Harry L h1970 Curtis B
" John R (Mabel) h2406 Harrington av
Fallman John h931 Channing way B
Fallmer Chas F shipjnr r3152 Knowland av
" Geo R auto mech h509 52d
" Rudolph H (Josephine) carp h3128 Knowland
av
Fallon Alice clk r1505 Cedar B
" Cynthia A clk r1170 63d
" Danl h1505 Madison
" Edw G stockmn r1434 25th av
" Frank (Gertrude) clk h721 40th
" Hugh D lab r270 21st
" Jas J (Lucille) capt BFD h1207 Delaware B
" Jas R (Emma) agt Assoc Oil Co h3221 Sterling av A
" Jos N r524 8th
" Malach chauf h1170 63d
" Margt F (wid F S) r1156 Josephine B
" Robt P (Claudine) chauf h1537 Virginia B
Falloni Dominic (Mary) lab h929 Union
Fallow Frank (Mary) lab h1229 14th
Falquist Matt emp Marie Adams
Falls Edw C formn L A Young Spring & Wire
Corp h1900 26th
" Eliz (wid J H) r1885 San Juan av B
" Fred J (Rose) driver r1619 5th A
" Ila M (wid Wm) clk h3911A La Cresta av
" John M (Mart) clk h3756 Loma Vista av
Falonne John h3596 Galindo
Falson Peter lab r1124 Chester
Falster John H (Myrtle L) patentee h4435 Virginia av
Falt Basil W (Neva) clk h3518 14th av
Falvey see also Felvey
" John R (Irma) eng h5915 Hilton
Falvo Bruno mach r842 5th av
Falvola Louis B h5805 Harmon av
" Margt Mrs r5805 Harmon av
Falvy Mary paper box wkr r780 4th
Falwell John W (Mabel E) auto wkr h6601
Simson
Famariss Fred H (Nell F) clk h4207 E 17th
Fambrini Gino (Emma) florist r2518 64th av
" Jos (May) clk h464 44th
" Thos lab h1020½ 3d
FANCHER CHAS R (Dorothy), Phys 426 17th, R306 and Health Officer City of Oakland, 6th Floor City Hall, h601 Wala Vista Av Tel GLencort 5837
" Earl H (Hazel) auto mech h365 62d
" Everett bkpr G G Prvtz r5710 Fairfax
" Francis C clk r2387 Cedar B
" Helen W tchr U of C r2310 Durant av B
" Jas H fcty wkr r5210 Fairfax av
" Melba clk Pub Sch r5210 Fairfax av
" Richd K r2387 Cedar B
" Susie B Mrs h2387 Cedar B
Fancherd Everett M bkpr r5210 Fairfax av
" John M (Mary) h5210 Fairfax av
" Marjorie G sten r5210 Fairfax av
Fandford Reginald W (Mary) ins h2815 Russell
B
Fandrei Lena h483 44th
Fandrey Theo W electn h336 Wayne av
Fanella Fern Mrs smstrs h167 Grand av
Fanelli Marjorie Mrs slswn r1473 E 33d
Faneuf Edwin (Maude) delymn r4528 Fleming
" Erle H (Estelle) whsemn h880 61st B
" Ernest P whsmn r847 30th
" Margt G Mrs h847 30th
" Ralph J slsmn Durant Motor Co r552 21st
Fania Antoinette r2303 Frederick
" Anton lab r708 Kennedy
" Antone J (Phoebe) whsmn h4009 Altamont av

NEAL, STRAIFORD & KERR
STATIONERS PRINTERS ENGRAVERS BOOKBINDERS
422 FIFTEENTH STREET OAKLAND
Successors to EDGAR H. BARBER CO.
TEL. GLENCOURT 3930
See Page 177

C. W. MARWEDEL
ESTABLISHED 1872
TOOLS — METALS — SHOP SUPPLIES
Eleventh and Alice Sts. OAKLAND Phone HOlliday 1130

FANFA
" Anton J (Mary) h2303 Frederick
" John J (Mary) lab h2036 E 20th
" Louis lab r2303 Frederick
" Manuel (Mary) wirewkr h708 Kennedy
" Mary spooler Calif Cotton Mills Co r2021 22d av
" Phoebe A r4009 Altamont av
" Rose weaver Calif Cotton Mills Co r2303 Frederick
Fanger Herman J labty 1940 11th av
" Leta clk h1424 9th av
Fanita Apartments 558 Merritt av
Fankhanel Eliz M stdt r1510 Spruce B
Fankhauser Wm C (Anna M) finance expert h103 Plaza dr B
Fankhouser John (Edna) chauf h1564 77th av
Fanlo Aug (Anne M) clo clnr h733 37th
Fann Geo chauf r3475 Lyne
Fannan Thos lab r1690 10th
Fanning Bert A (Jennie) mgr Luxor Hotel h2109 Bway
" Bert T (Leah) acct h2312 Browning B
" Betty clk r2012 Delaware B
" Erma M sten r1539 Morton A
" Frank sect r3436 Kingsland av
" Jas (Olive) h1515 Alice
" Robt E (Alice) ironwkr h2012 Delaware B
" Walter N (Anna D) radio opr h1539 Morton A
" Walter N jr stockmn MW&Co r1539 Morton A
Fannon Chas crmp driver r304 Foothill blvd
" Chas E h428 E 19th
" Jas r3521 Wilson av
" Lillian Mrs r865 Erie
" Patk lab h805 7th av
" Patk J (Minnie A) eng h2621 22d av
" Thos F blksmith hlpr r1690 10th
Fant Edwin M (Gertrude) clo clnr 2374 Telegraph av B h2127 Russell B
" Ersula smstrs r594 58th
" Gertrude E sec J W Gwilt r2127 Russell B
" John clk r2127 Russell B
" Maude K (wid Wm) maid r1308 E 32d
" Richd H (Ethel D) millmn h138 Greenbank av Pled
" Wm F sawyer h594 58th
Fanton Angelina h rear 1743 Virginia B
Fantozzi Emma G Mrs (Berkeley Tree Service Co) r1432 Virginia B
" Marion E (Berkeley Tree Service Co) h1432 Virginia B
Fants John J mach r2303 Frederick
Fanzago Carlo (Leona) clk h9827 D
" Claude P r9827 D
" Josephine clk Pub Sch r9827 D
Fanzetti Frances (wid Peter) h2416 Bonar B
Farac Jos (Frances) h371 Campbell
Faraday G Armond bkpr Ryco Inc r415 Haddon rd
" Geo A (Myra G) slsmn h2251 Clinton av A
Faragher Geo F (Della M) carp h9401 E
Farago Peter (Marie) h681 S Elmhurst av
Faramia Irma factywkr r811 Jackson
Farance Chester slsmn r410 41st
Farand Della nurse 819 61st
Farber Chas H (Olivia A) waiter h3020 Dohr B
" Clarence M (Amelia) dairy prod 1222 Washn h1221 Derby av
" Franklin P (Cath) h2220 Curtis B
" Franklin P jr lab r2220 Curtis B
Fardig Berndt G Rev (Gustava) pastor First Finnish Evangelical Lutheran Church h2429 9th B
" Bernhardt W (Violet) stevedore h1465 Ordway B
" Mildred sten r2310 10th B
" Violet Mrs bkpr Tuttle Cheese Co Inc r1465 Ordway B
" Wm B (Victoria) h2310 10th B
Fareas Manuel (Nettie) mach opr h2242 62d av
Farente Antone (Mary) lab h738 23d av
Faretta Antonio (Rose) barber h371 Cavour
" Helen tel opr r371 Cavour
" Mary (wid Jos) factywkr r2440 10th av
Farewell Acheless W (Amelia) mgr used car dept Hebrank, Hunter & Peacock Co r1155 Cragmont B
" Archie clk r1155 Cragmont B
Farey Mary E asst social dir Highland Hosp
Farfan Jas (Mary) h451 59th
Fargo Leon K (Edith) mgr Melba Apts h1944 Curtis B
Farhner Emory W (Emma) mgr Okld Sign Co r1517 Fernwood dr
Faria A (Annie) chauf r1027 71st av
" Amelia G sten Prudential Ins Co rSan Leandro
" Anthony E (Ollie) boxmkr h1026 105th av
" Anthony J (Rose E) lab h1318 E 34th
" Chas emp Paraffine Cos r1643 E 32d
" Chas R mach Fageol Motors Co rSan Leandro
" Evelyn indywkr r1456 86th av
" Fred emp Am Rubber Mfg C rHayward
" Geo G (Robina) barber h1321 Versailles av A

FARIA
" Geo R mach Fageol Motors Co rSan Leandro
" Herman (Madeline) h2216 14th av
" Huyginc (Mary) carp h6649 Foothill blvd
" Joaquin P (Mary) mstr mariner h5015 12th
" Jos (Sarah) auto pntr h1458 86th av
" Jos (Ida) chauf r1277 73d av
" Jos (Rose) lab h4614 Melrose av
" Jos D (Virginia D) millmn h1329 102d
" Jos E (Ida E) chauf h1277 73d av
" Jos W (Emily) furn fnshr h3624 High
" Manuel (Laura) chauf h1293 83d av
" Maria tchr Ala Pub Sch r1524 Arch B
" Wm (Rodriga) cigars 761 23d av h917 26th
" Wm Earle (Mary) slsmn Reo Motor Co h2447 Montana
Farias Albt (Annie) lab h1027 71st av
" Aug (Delphina) tanner h1639 22d av
" Helen emp MW&Co r1157 86th av
" Ida A (wid Francisco) h2621 E 10th
" John (Maria) lab h2238 E 15th
" John jr lab r2238 E 15th
" Jos (Virginia) fndymn h5817 E 16th
" Louis (Ena) purifier tndr PG&ECo Myrtle
" Manuel (Georgia) jan h1533 9th
" Raymond (Rose) driver h817 Lisbon av
" Tony (Josephine) lab h1157 86th av
" Velda confy 1922 Bway h1466 E 34th
Farina Jos punch press opr r1228 Blake B
" Thos h949 38th
Farinha Frank (Mary) lab h1035 Pine
" John lab r507 Cedar
" Jos carp h3438 Hollis
" Manuel G (Ida) shipping clk h2702 E 10th
Farinna Antone (Mary) lab h824 E 27th av
Faris see also Farris Farish and Ferris
" Bertha M r562 28th
" Caroline clk r2332 Harrison
" Elmer stdt r735 Walker av
" Frank E (Gertrude) elec supps 3304 Grand av h735 Walker av
" Green C r562 28th
" H G r1955 San Pablo av
" John hlpr Calif Foundries r5817 E 16th
" Manuel (Josephine) lab h3105 E 7th
Farish Eliz L (wid Robt) h1748 9th av
Fariss Donia Mrs r1801 Ward
Farlan Ben W mach r830 Kirkham
Farland Miles L printer 568 9th
Farley see also Fairley
" Albt C mach r3516 E 12th
" Amanda M (wid Geo) h2025 86th av
" Annadia (wid Martin) h3516 E 12th
" Beryl I bkpr Central Calif Producers h15 Park blvd
" Bess L tchr Pub Sch 2812 Foothill blvd
" C cook r583 8th
" Carson r2020½ Blake B
" Cath maid r370 35th
" Cath tchr r1506 Hampel
" Cath tchr Pub Sch r2332 Harrison
" Chas (Helen C) inventor h4311 Gilbert
" Chas J (Maud M) mach h457c Central B
" Chas M (Emma F) loc eng h2633 78th av
" Clarence V (Marie) printer h1723 Cornell A
" Edear N (Arabelle) h3936 Santa Rita
" Edgar O (Jennie M) depy h2333 E 22d
" Edith C dresmkr 5320 Fairfax av r4961
" Edw cook r583 8th
" Edw L ins agt h4115 Park blvd
" Eliz Mrs h1501 Madison
" Emile J (Lillie) mach h1127 104th av
" Frances Mrs r5100 Grove
" Frank J fireman OPD r646 37th
" Gerald C (Eliz) correspondent MW&Co h Ruby
" Harold B (Gladys) dental tch h4623 Benevue av
" Horace J stdt r2735 Haste B
" Ida (wid Louis) r2700 Rawson
" Jas (Mildred B) slsmn h5467 Shafter av
" Jas E (Mary A) clk h618 41st
" Jas E (Maude) gro 3435 Kingsland av
" Jas P (Margt) drugs 3030 38th av h4323 Ev
" John L (Vivian) electn h2212 Havenscourt
" John P (Augusta) printer h2500 Seminary
" Kenneth pipeftr Clarence Saunders Pack Co rSan Leandro
" Laura W h5318 James av
" Louise T (wid D J) r3851 Clarke
" Lulu tchr r2812 Foothill blvd
" Lurline stdt r1425 Bancroft way B
" Marget E Mrs h1425 Bancroft way B
" Mary E r1432 Benton A
" Mary E (wid Peter) r6019 Colby
" Matt J (Farley & McCrea) r1213 Acton
" Niel S slsmn h1705 Chestnut
" Patk (May) carp h600 54th
" Paul (Maude) pntr h1557 69th av
" Saml (Julia) lab h832 21st
" W E waiter r583 8th
" Walter H (Lita) drugs 5511 College av rHi Claremont B

G. W. APPLETON

PRESCRIPTION DRUGGIST

MEDICINES OF QUALITY—SICK ROOM SUPPLIES

900 Franklin Street OAKLAND Tel. LA keside 5632

RLEY
McCrea (M J Farley J J McCrea) gas sta 827 Clay
low Artrude Mrs h590 17th
man Arth F (V G) mgr Detroit Mfg Co r578 Capital
tchd B cigars 466 7th r San Francisco
G Mrs (Detroit Mfg Co) r578 Capital
mar Mary E r2022 Woolsey B
mer see also Farmar
lice r1935 13th av
nnie B nurse r1087 Ashmount av
thel (wid L R) h222c Linda av Pied
Florence (wid Frank) h3820 Canon av
Florence stdt r3820 Canon av
rank stdt r3820 Canon av
eo A (Lily) h1439 Gilman B
eo A elec welder r673 6th
Gordon C slsmn H C Capwell Co r1829 Carlton B
H driller h1621 7th av
eslie G r3825 Delmont av
Mabel C (wid Jas) r2735 Fulton B
Milton T (Helen M) lawyer h203 Hillcrest rd B
Perey M (Gladys) carp h10317 Royal Ann
Philip S lab r3825 Delmont av
Raymond T (Marjorie) sec Mason-McDuffie Inc and sec Homes Loan Corp h1000 Fresno av B
Roy whsmn r2002 Grove B
Wm H slsmn r978 12th
Wm L clk r1165 58th av
RMERS & MERCHANTS SAVINGS BANK, E F Adams Pres, G S Meredith V-Pres, F C Martens Cashier, B C Read and John Campe Asst Cashiers, Franklin se cor 13th. Tel GL encourt 5280 (See left top lines and page 113)
rms Minnie (wid Benj) r1487 5th
rnahm Chas A (Ella) h3120 Linden
rnam Apartments 2314 Farriam
rnan Henry r1404 5th B
rnell Arth L (Ethel S) h1918 Park blvd
rner John J (Kate E) lab h2139 Pacific av A
Lloyd M stdt r2139 Pacific av A
rnesi Enrico auto mech r673 45th
Eva bkpr Manheim & Mazor r5257 Lawton av
John (Gina) clk h673 45th
Lola sten r5257 Lawton av
Narciso (Gemma M) gdnr h5257 Lawton av
rnham see also Farnum
Alfd D (Charlotte) glazer h2430 24th av
Chas R (Harriet) mgr The Home Club r32 E Home pl
Edna N A sten r1945 Courtland av
Eug M mining eng h764 Kingston av
Fred J h1350 E 23d
Geo carp r1115 23d av
Harry E (Stella) shtmtlwkr h1454 76th av
Jas E (Elsie M) mach h1945 Courtland av
Jos clk r4145 Manila av
Roy auto repr 1700 E 14th
Wm R Mrs nurse h2333 Bway
Sylvanus stdt r2529 Hearst av B
Sylvanus C slsmn r764 Kingston av
Willard E (Fern H) tchr U of C h2427 Prospect B
rno Clara (wid A C) h420 Oakland av
Charibelle A clk r420 Oakland av
D (Mary) gdnr r871 46th
Wm E news agt r420 Oakland av
rnold Harry stdt r2415 College av B
rnon Carmelita L slswn rPeralta Apts
rnsworth Abbie V home economist PG&ECo r5840 Lawton av
Calvin T r1722 Hearst av B
Charlotte C Mrs (Farnsworth Inn) h2519 Ridge rd B
David H (A Maud) h1008 Everett av
Dorothy tchr r1008 Everett av
E Harriett stdt r1854 San Juan av B
Earl H h2407 Seminary av
Fredk W (Alice) h1219 Santa Clara av A
Harry B (Ethel R) phys 1904 Franklin R404 h1854 San Juan av B
Inn (Mrs Charlotte C Farnsworth) 2519 Ridge rd B
Mabelle Mrs clk Pub Sch r2364 E 19th
Marybeth nurse 3009 Humboldt av
Millie (wid Geo) h3322 Champion
Mima Mrs h3650 High
Phillip T r1854 San Juan av B
Ralph P r1722 Hearst av B
Seymore R slsmn r3009 Humboldt av
Stanford F stdt r1854 San Juan av B
Stella Mrs r541 Adeline
Thos M (Annie) h1722 Hearst av B
Walter C (Gertrude) slsmn h1403 Chestnut A
rnum see also Farnham
Edgar V r1638 Harrison
Emery K (Josephine) sec Mountain View Cemetery Assn r3451 Piedmont
Fred A (Alice A) h769 Lerida av
Martha tchr Pub Sch r2332 Harrison

FARNUM
" Norris C (Mattie S) h1045 45th av
Faro Leo W acct r775 Prospect av
" Louise C r775 Prospect av
" Louise F (wid Frank) h775 Prospect av
" Marie r2050 Lakeshore av
" Marie A r775 Prospect av
" Monica D asst bkpr F W Dunne Co r775 Prospect av
" Olive F asst bkpr F W Dunne Co r775 Prospect av
Farol Apartments 445 Bellevue av
Faron Jennie E (wid Lewis) r5320 Hillen dr
Farones Jos restr wkr r2507 9th av
" Manuel (Clarita) lab r2507 9th av
Farosich Lawrence mach h2036 Buena Vista A
" May E clk r2036 Buena Vista av A
" Nicoleta (wid Andw) h2036 Buena Vista av A
Farquar Harold stdt r2335 Piedmont av B
Farquhar Alvin J (Edna May) instrumentmn Okld Eng Dept h681 Capell
" Glen A carrier Okld PO r1819 39th av
" Lyle A (Susie) mach h621 Central av A
" Marie J cash Maytag West Coast Co r681 Capell
" Mattie B (wid D R) h1819 39th av
" Saml (Helen) printer h2944 Pine av B
" V E driller r4004 E 14th
" Wanda F r681 Capell
Farr Albt (Marst) archt h2083 Oakland av Pied
" Bert meat ctr h1018 6th av
" Fredk W r37 Sharon av Pied
" Jesse stdt r2222 Dana B
" Jesse W Rev (Alice E) h3944 Altamont av
" Marian r2083 Oakland av Pied
" Mary R Mrs h2222 Dana B
" Nellie A Mrs r1907 Center B
" W Sharon r37 Sharon av Pied
Farra Anthony Jan r1342 62d av
" John H furn rms 518 6th
Farrais Raymond chauf D Kabures
Farran see also Farren and Farron
" Reginald M (Dorothy S) h3252 Lakeshore av
" Rose M (wid Geo B) r2147 Claremont av B
Farrand Frank W (Myrtle) pntr h1232 Talbot av B
Farrant Mary S r1325 Seminary av
Farrantin Ann lndywkr r5934 Opal
Farrar A Otis h2445 Telegraph av
" Beatrice L sten r428 Perkins
" Calvin L slsmn Star Roof Corp h7627 Hamilton
" Cecile Mrs br mgr Thrift Way Cleaners r1925d Stuart B
" Chas B (Luella) mech h2608 13th av
" Eldine V cash Hauschildt Music Co r59 Poppy la
" Ellis (Agnes) wool appraiser h1825 Lincoln av A
" Flora B (wid F W) h458 Fairmount av
" Geo r1925 Stuart B
" Gladys C r1926 Virginia B
" Jas C (Theresa W) h5616b Adeline
" Kath maid r1540 Market
" Lena H Mrs r1335 Caroline A
" Lila J slswn H C Capwell Co r2445 Telegraph av
" Lloyd L dentist 5470 College av
" Mary L Mrs nurse 1611 Fairview B
" Nellie M (wid Wm) slswn h428 Perkins
" Olive D (wid J T) h2009 Lincoln B
" Ray G clk h4607 Fleming av
" Robt B real est r458 Fairmount av
" Stanley W acct r1926 Virginia B
" Theresa alteration hd H C Capwell Co r5616b Adeline
" Ventie Mrs slswn H C Capwell Co r59 Poppy la Cragmont
" Wallace stdt r2701 Hearst av B
" Walter lab r1845 38th av
" Wendell D (Alma C) slsmn h1926 Virginia B
" Wesley A (Ethel R) estimator E K Wood Lbr Co h974 Sunny Hill rd
Farraro Jesse h1702 85th av
Farrel Edw (Kath) lndymn h2856 Jackson A
Farrell see also Ferrall and O'Farrell
" Agnes stdt r2329 Prospect B
" Agnes P playground dir Bkly Pub Sch r1090 Trestle Glen rd B
" Amelia (wid Peter) h1228 40th av
" Annie M (wid Michl) h4403 Linden
" Asa (Eliza) mach h3832 Quigley
" Beatrice Mrs r2609 Buena Vista av A
" C slsmn r1628 San Pablo av
" Chas clk r823 Franklin
" Chas (Rita) lirmrn h2234 Dwight way B
" Chas A (M Kathryn) ins h1056 San Antonio av A
" Chas D (Fannie) carp h2418 Roosevelt av B
" Chas M (Tillie) meats 3002 Telegraph av B h1425 Ada B
" Dora Mrs h714 41st
" Edw F (Nellie C) clk h164 Santa Clara av
" Edw L (Edna B) mach h868 Milton

The Marion Madsen School For Secretaries

An Exclusive BUSINESS TRAINING SCHOOL for GIRLS and YOUNG WOMEN

532 SIXTEENTH STREET

Tel. HO lliday 6340

Judicious Advertising

CREATES A New Business

REVIVES A Dull Business

ENLARGES An Old Business

RESCUES A Lost Business

PRESERVES A Large Business

SECURES Success in Any Business

SAVES A Failing Business

ENABLES You to Pay Your Taxes

()

Directory Advertising Brings Satisfactory Results

FIREMAN'S FUND INSURANCE COMPANY
HEAD OFFICE, SAN FRANCISCO
Fire, Marine and Automobile Insurance ✓ ✓ Oakland Office ✓ 317 Central Bank Building ✓ Telephone GL encourt 7840

REAL ESTATE W. P. AUSTIN LOANS INSURANCE

AUSTIN REALTY CO.

"Complete Real Estate Service"

18th and Jefferson Sts. (See page 167) Oakland

REAL EST W. P. AUST LOANS INSURANC

FARRELL EDWARD M, Asst Cashier **Bank of Italy Natl Tr & Savrs Assn, r1109 Oak**
" Edw M (Carrie) window trmr h5615 Holway
" Edw T r5615 Holway
" Eliza (wid Jas) r1216 Francisco B
" Eliz M tchr Pub Sch h240 Sunnyside av Pied
" Elmo M (Virginie) bkpr h1618 Minturn A
" Emma (wid S J) h2328 Pacific av A
" Ethel maid 100 Ross cir
" Ethel smstrs h304 Foothill blvd
" Florence E bkpr r1617 16th av
" Frances r1819 West
" Frances H (wid J R) h425 Perkins
" Francis C (Nellie) sta eng h1354 E 33d
" Frank ironwkr r1320 Alice
" Frank A ironwkr 3324 Telegraph av r1320 Alice
" Gladys beauty opr r30 Grand av
" Harry F (Vivian) slsmn h1051 Merced B
" Herbt bkpr Cal Bldrs Supp Co r925 Filbert
" I (Marie) h2110 Marin av B
" Irene M r425 Perkins
" Isabel E (wid C J) r1632 Woolsey B
" Jas h1819 West
" Jas D slsmn H & S C Bercovich h1632 Woolsey B
" Jas E (Maude) ins agt h1461 Alice
" Jas M clk r4403 Linden
" Jas P h1777 Spruce B
" Jas P (Lena) slsmgr Don Lee Inc r5428 Miles av
" Jas W (Mary) clk h1836 Hearst av B
" Jessie B sten r2462 Seminary av
" John nailer Rosenberg Bros & Co r San Francisco
" John F whsemn h1216 Francisco B
" John H (Kath M) geologist h15 Bonita av Pied
" John R (Bernice) aviator r4364 Howe
" Lawrence M (Caroline) brass mldr h1980 81st av
" Lawrence (Florence) chauf h3135 Coolidge av
" Leo M h1244 2d av
" Louis L (Clara L) supt East Bay Municipal Utality Dist h4609 Park blvd
" Martha A (wid Hugh) h3334 Webster
" Mary J Mrs r534 Rossi av
" Maud sten r1461 Alice
" Mayme A pearl stringer r240 Sunnyside av Pied
" Mildred (wid Paul) h1457 Cornell av B
" Nixie A (Alvira) mach h3768 Magee av
" Norbert stdt r1756 Euclid av B
" Norman J h3409 69th av
" Norman J stdt r2627 Ridge rd B
" Olivia dom 692 Mariposa av
" Patk J (Cath) capt OFD h1520 16th av
" Priscilla A (wid J A) r1288 Sunny Hills rd
" Robt (Nettie E) chemical eng h1619 Alcatraz av B
" Sidney H (Bess) h925 Filbert
" Slater waiter r831 Poplar
" Thos (Grace) mach h2731 68th av
" Thos (Mayme) pntr h1609 Ward B
" Priscilla A (wid J A) r1288 Sunny Hills rd
" Robt (Nettie E) chemical eng h1619 Alcatraz av B
" Sidney H (Bess) h925 Filbert
" Slater waiter r831 Poplar
" Thos (Grace) mach h2731 68th av
" Thos (Mayme) pntr h1609 Ward B
" Thos F meats 5901 Grove r780 61st
" Thos V clk r4403 Linden
" Wm asst dept mgr H C Capwell Co r Leamington Hotel
" Wm (Lillie) clk h1617 16th av
" Wm (Mary K) collr h1345 Curtis B
" Wm stockmn r3620 Telegraph av
" Wm tailor r505 18th
" Wm G (Marion) (Farrell & Mitchell) h2317 Webster B
" & Mitchell (W G Farrell, W B Mitchell) accts 2629 Ashby av B

Farren see also Farran, Ferran, Ferren and Ferron
" Barton (Irene) electn h3125 35th av
" Sarah E clk h1278 Weber A
" Vernon A (Louise A) estimator Kenyon Elec Co h4221 Monterey av

Farrens Guy E (Frances) swchmn h928 Myrtle

Farrer Arth plstr r1461 82d av
" Carl H (Irma) plstr contr 1612 Derby B
" Clyde O (Hattie R) plstr contr 2406 Ransome av
" Fred (Lucy) lab h1461 82d av
" Louis (Mabel) bkpr h1809 Alice
" Oscar L fctywkr r1461 82d av
" Robt lab r1461 82d av

Farrerio Margt stdt r2545 Hillegass av B

Farrier see also Ferrier
" Emma L h1505 6th av

Farrin Greenleaf N (Irene M) h427 North

Farringer Ira A (Reta) bldg contr 1804 Central av A
" Reta Mrs mgr Alhambra Apts r1804 Central av A

Farrington A L Mrs slswn H C Capwell Co r16 Vernon
" Alice B (wid J W) h1117 Morton A
" Bert (Florence M) h16 Vernon
" Bert jr r16 Vernon
" Della M clk r5449 Belgrave pl

FARRINGTON
" Edw L (Emily) clo clnr 1402 Webster A
Buena Vista av A
" Geo W (Jessie) h952 35th
" Louis (Jewel) cook h1523 8th
" Mabel B asst Bkly Pub Library r784 Barbara rd B
" Russell stdt r2426 Bowditch B
" W J r1145 2d av
" Wm mach r523 Peralta
" Wm J aud Oakland Hotel Co r Olympic
" Wm M (Mollie) carp h2686 74th av

Farrior Jessie B phys 1624 Franklin R121

Farrlow Ada (wid H F) r1724 E 20th

Farris see also Faris, Farish and Ferris
" Ellen L (wid Nathan) r1426 4th av
" L P prin Oakland High Sch r1210 Every
" Louis clk Jas Chavalas
" Louis A restr 3801 E 12th r5722 E 15th
" Orrin r1426 4th av
" Saml (Cora A) lab h3349 Laguna av
" Wm A (Martha V) h58 Monte Vista av
" Wm C (Marjorie E) marine eng h1426
Farro Anna M sten r1307 Peralta
" Edw W r1307 Peralta
" Frank M chauf r1307 Peralta
" John B (Emma) lab h5413 Claremont a
" Matthew J (Cath) lab h1307 Peralta

Farron C E h2466 66th av
" Jas A pilot Okld Airport r716 Santa Cla A

Farrow Edw L h650 24th
" Forest F pipeftr Key System r Richmond
" J L h716 Santa Clara av A
" Taylor L (Marie) shoe shiner r3600 West

Farum Gertrude M clk r1637 E 20th

Farwell Edwin W (Nathalie K) h81 Glen
" Everett (Kathryn) h1718 Santa Clara av
" Fred K (Adeline) barber h3839 Clarke
" Geo M (Ada H) acct SOCo h746 Rand
" Karin stdt r2521 Channing way B
" Louis W (Mira) h5312 Lawton av
" Milo S (Lela) h6350 Racine
" Morton M (Donna) clk h3446 68th av
" Nina tchr Bkly Pub Sch h2205 Stuart B
" Oney M (Clara Z) pntr h435 Van Dyke
" Wm W (Rose F) r2205 Stuart B

Fasani Henry r859 43d

Fascanella Michl barber r5024 Lawton av

Faschlan Martha E (wid Herman) h2912 2

Faschlano John h768 8th

Fascilla Jas (Louise) cbtmkr h615 Grove

Fashion Arms Apartments 1120 Hearst av
" Bootery The H W Ginsberg mgr 1325 W

FASHION FURRIERS THE (Abr Miller), Established 1904, Manufacturing Furrier, Carry a Complete Line of Furs and S 1629 San Pablo Av, Tel LAkeside 6171
" Shop (Josephine and Sadie Samaha) wom furngs 2242 Telegraph av

Fasker J W lndywkr Arrow Towel & Lndy

Fass see also Faas and Foss
" Jewell sten r3537 Lakeshore av
" Marie sten r1428 28th av
" Max (Lena E) h3537 Lakeshore av
" Muriel artist r3537 Lakeshore av

Fassbinder Frank P slsmn Best Bakin h5511 Vicente

Fasser J ab r2430 Grant B

Fassero Albt teller Am Trust Co r2430 Gra
" Attilio bkpr Am Trust Co r2430 Grant
" John (Teresa) clry emp h2430 Grant B
" Juanita (wid Albt) h754 55th

Fassett Anna M (wid Julius F) h2237 San av A
" Archie M (Ethel) plstr h6708 Flora
" Chas E (Selsa) clk h1943 103d av
" Chas W electn r927 Adeline
" Evelyn music tchr r927 Adeline
" Howard H (Gladys) slsmn h3214 Bayo av A
" Leona clk r927 Adeline
" Mary E (wid Willard) h1218 Spruce B
" Sarah L (wid O P) r5507 Adeline
" Vina (wid J S) h927 Adeline

Fasshauer see also Fausshauer
" Clarence G bgemn SPCo r3532 Telegrap

Fassio Bros (Louis and Fred) gro 5042 graph av
" Felix (Ernestina) gdnr h1651 Tyler B
" Frank (Pauline) electn r1377 81st av
" Fred (Fassio Bros) r1651 Tyler B
" Louis (Fassio Bros) r1651 Tyler B
" Mario h9404 C
" Pedro (Mary) h5142 Clarke
" R lndywkr r9404 C

Fassler Eug h3234 E 23d

Fassoni Ida fctywkr r1216 Carlton B
" Peter (Emma) gdnr h1216 Carlton B

Fassoth Jos B acct r27 Menlo pl B

Fast Chas broker r587 15th
" Kathryn restrwkr Leighton Industies

Fat Hoy drugs 365 7th r903 Webster
" Lum clk r159 8th

Fatara Sol writer r2642 Chestnut

BREUNER'S

"EVERYTHING FOR YOUR HOME"

Clay at 15th OAKLAND HI ghgate 0400

ator Jeptha W stdt r1668 Scenic av B
atta Vincent (Kath) plastr contr 354 Hobart R420 h5558 Claremont av
atthauer Chas pntr h1630 63d
Wilhelmina (wid Henry) r1630 63d B
atton Louis (Ella M) pharm h1619 Fairview B
aubian Emma Mrs waiter r1429 13th av
aucet Ursula tchr dramatics r535 Balfour av
aucett C Edw (Edith O) clo clnr 2509 Durant B h1401 Berkeley way B
Chas T (Grace S) (Avon Apts) h2324 E 19th
Walter (Florence) slsmn h1501 Madison
aucette Carroll L (Carolyn L) lbrmn h5200 Lawton av
aucher Georgina (wid Sinai) h753 Warfield av
Georgina E sten r753 Warfield av
audeck Henry W (Anna) carp h1945 Harrington av
auefl Alex A h2435 Dwight way B
auer Herman J labty 1940 11th
aulds see also Foulds
Carrie D slswn r726 Fallon
aulkes John R (Julia H) carp h9828 E 14th
aulkner see also Falconer and Falkner
Anna Mrs h1781 9th
C Howard (Edith L) mach Union Mach Wks r San Leandro
Chas A (Louise E) dentist 927 Broadway R45 h2908 23d av
Chas E (Jennie E) h2332 E 20th
Christine Mrs h2133 Grant B
Clarence E r2349 E 24th
Clarence V (Laura) meat ctr h2349 E 24th
Clarence W clk Okld PO h1121 5th av
Curtis E (Lillian) clk h1434 Hearst av B
Eaton h2182 Rosedale av
Eug S (Pearl) police OPD h3827 Linwood av
Forrest A (Melvina) lawyer h2210 Derby B
French E (Mamie) shtmtlwkr h2387 107th av
Geo A (Lena H) h2340 Webster
Harold R r YMCA
Harold T eng r2182 Rosedale av
Harold V (Gertrude) slsmn h2614 11th av
Helen A nurse 2182 Rosedale av
Howard radio broadcaster r4526 Redding
Howard J slsmn h1424 Page A
John E (Esther) (Matthews & Faulkner) r332 Knoll av
Leonora E Mrs nurse r2617 10th av
Nick M mgr H H Sullivan & Co h3030 Seminary av
Patk shtmtlwkr Fageol Motors Co r San Leandro
Paul (Helen) h1434 Paru A
Ralph r2614 11th av
Raymond N emp Paraffine Cos r490 Vermont av B
Robt L clk r2014 Crosby av
Roy (Elsie) cbtmkr r Redwood rd box 1455
Thos J (Agnes) slsmn h2014 Crosby av
Thos J jr pntr r2014 Crosby av
Veva teleg opr r123 Lake
Violet sten r237 14th
Wm H clk r2182 Rosedale av
Faulkner Harold porter r YMCA
Faull see also Fall
Alfd (Nellie) slsmn h2502 Ashby av B
Stephen lab r931 Linden
Faulstich Traugott W (Louise) mach h5518 E 17th
Faultless Cleaners clo clnrs 1093 45th and 5604 College av
Faultner Wm J (Marjorie) sotve repr h1523 8th av
Faunce Carnot M r239 Derby B
Dorothy B sten r2339 Hilgard av
Marie F Mrs dept mgr Assoc Stdts U of C h2339 Hilgard av B
T Miss clk U of C r2339 Hilgard av B
Faunt Albt E (Alice E) stair bldr h1344 E 25th
Wm J (Edith) h4607 Virginia av
Faure Emile L (Allarina) carp h1354 E 31st
Pierre (Louise) h2500 Fruitvale av
Fauresku Vasilie pntr r1546 Fruitvale av
Faurot Wm K slsmn Burr, Patterson & Auld Co r Richmond
Fausone Ida soap wrapper Colgate-Palmolive-Peet Co r1216 Carlton B
Faust Arth F meat ctr r3292 Hyde
Aug H (Gertrude) bldg contr 910 Santa Clara av A
Chas E (Lina) slsmn Ashby Furn Co h1545 69th av
Etta clk r1310 San Antonio av A
H Miss tchr U of C r1781 Spruce B
John P br mgr Safeway Stores r1719 Rose B
Louise M bkpr h1310 San Antonio av A
Matthew H (Pearl) h1615 Scenic av B
Ruth M stdt r1615 Scenic av B
Wm H (Cynthia) h238 Acton pl
Faustina Apartments (Mrs Violet Brown) 85 10th
Edw E slsmn Equitable Life & Casualty Ins Co r San Leandro
FAUSTINA
" Jos E (Hilda) real est 331 17th h820 Wawona av
Faustino John (Ruby) emp Paraffine Cos h696 39th
Fauth John E (Cecelia M) acct Elect Prod Corp h3275a Central av A
Faux John J (Anna) h1384 12th
Fava Angelo lab Learner & Rosenthal r Hayward
Favaloro Anthony (Rose) clo clnr 5312 Foothill blvd h9700 do
Favaras Jos M (Irene) gro 801 23d av
Favatt Ida Mrs h825 E 24th
" Mazie sten r825 E 24th
Favero A clo marker r783 Mandana blvd
" Fred J (Annie) police OPD h783 Mandana blvd
" L duplicator formn Genl Engineering & Dry Dock Co r San Francisco
Faveto Raymond slsmn r5134 E 10th
" Tullio J (Mary) lithog h1429 45th av
Favier Florence E Mrs supvr girls' phys educ Ala Fub Schs r2123 Santa Clara av A
" Parker r2123 Santa Clara av A
Faviro Tony with H C Capwell Co r622 Franklin
Favorite Keith S pilot Okld Airport r Alameda Hotel A
Favovich Michl gdnr h4356 Howe
Favre see also Faivre
Favro Alfd baker hlpr r801 27th
" Tony jan r716 14th
Favuzzi Frank (Stella) h528a Grove
Faw Claude T (Isabelle C) slsmn h339 Lenox av
" Eliz K (wid G E) r5534 Masonic av
Fawcett Annie L sec Calif Home School r4184 Emerald
" Edgar O (Mabel) mgr Greer-Robbins Co h510 Mandana blvd
" Henry A (Helen M) h2407 68th av
" Wm (Irene B) brklyr h2612 65th av
" Wm J (Alice) h3414 68th av
Fawke Frank E shipftr r1270 Excelsior av
" Gertrude tchr r3734 Kingsley
" Harry W (Alice G) dept supt Moore Dry Dock Co h3734 Kingsley
" Philip G (Eliz) layerout Judson Pac Co h604 51st
" Ruth E bkpr r1281 E 34th
" Velma A sten r1270 Excelsior av
" Walter (Annie B) plstr h1270 Excelsior av
" Wm B (Martha A) shipftr h1281 E 34th
" Wm R clk r1281 E 34th
Fawkner Bertram J r138 Hillside av Pied
" May C (wid John H) r138 Hillside av Pied
Fawns Florence C tel opr r2922 Barrett
" Jess C asst window displaymn MW&Co r2922 Barrett
" Lewis P (Maud) h2922 Barrett
" Marguerite E prfrdr r2922 Barrett
" Maud emp Contra Costa Lndy
Fawthrop Norman clk r1337 Pearl A
Fawyer Fred clk Frigidaire Sales Corp r San Francisco
Fay see also Fahey and Fey
" Alice M stdt r2521 Channing way B
" Annie M slswn r601 31st
" Apartments The 145 Lake
" Audrey r467 Rich
" Chas R (Luella) slsmn r1035 45th av
" Chas W (Florence) h4131 Lincoln av
" Edw B (Cecile) electn h366 62d
" Frances M Mrs h2125 Harrison
" H A lab r429 6th
" Hilda r150 Woodland way Pied
" Iva barber Josephine Geyman
" Jas (Vivian) uphol h223 1st av h1544 4th av
" John barber 461 7th
" L J emp Albers Bros Mlg Co r2133 90th av
" Leon W (Jessie M) slsmn h1655 Portland av B
" Lester P (Mae) roofer h601 31st
" Louis D (Sylvia) h150 Woodland way Pied
" Lucy C Mrs r42 The Uplands B
" Mary J (wid P J) r1620 Spruce B
" Mollie (wid Ned) r366 62d
" Nahum (Hallie) h1418 Central av A
" Percival B tchr U of C r955 Mendocino av B
" P H emp Albers Bros Mlg Co r2133 90th av
" Peter E (Nellie M) slsmn h3102 Stuart
" Phillip E mach r5375 Wentworth
" Rollo E (Elenor) h2731 Claremont blvd B
" Russ (Sarah) printer h467 Rich
" Sarah Mrs alteration H C Capwell Co r467 Rich
" Susan M (wid Jos) r3226 King B
" Thos P (Verna) solr h1035 45th av
" Yvette asst W O French jr r760 55th
" Yvonne A nurse Highland Hosp
Faye Donald (Genevieve) tailor 1747 Solano av B r1013 23d av
" Ebba h3038 Hillegass av B
" Eyvind h2424 Stuart B
" Olive (wid C V) slswn h1925 Grove

Drink

WILKINSON SPRING WATER

ONLY WATER IN EAST BAY BOTTLED

DAILY AT THE SPRING

Telephone AN dover 4146

Judicious Advertising

CREATES A New Business

REVIVES A Dull Business

ENLARGES An Old Business

RESCUES A Lost Business

PRESERVES A Large Business

SECURES Success in Any Business

SAVES A Failing Business

ENABLES You to Pay Your Taxes

Directory Advertising Brings Satisfactory Results

BENSON S. BULLIS, D.C., PH.C.
CHIROPRACTOR
OAKLAND OFFICE:
5620 Telegraph Ave.
Tuesday, Thursday, Saturday
Tel. Olympic 8451
HAYWARD OFFICE:
448 Castro St.
Monday, Wednesday, Friday
Tel. Hayward 143
See Page 129

POLK'S BANKERS' Encyclopedia
CONTAINS A FULL AND COMPLETE LIST OF
Banks
Bankers
Trust Companies
Savings Banks
in the United States and Canada
ALSO OTHER VALUABLE DATA CONCERNING BANKS
Price $15
Polk's Bankers Encyclopedia Co.
Publishers
431 Howard Street
Detroit
524 Broadway
New York

COLONIAL CAFETERIA
FRANKLIN AT 15TH STREET
Established 1909 Best of Foods Tel. LA keside 180

FAYE
" Paul L tchr U of C r2810a Prince B
" Peter H (Charlotte) h15 Hillcrest ct B
Fayen Ethel sec to asst prin Ala High Sch r1607 High A
" Jas D (Lillie M) printer 1254 Park A h1607 High A
" Jas F r1607 High A
Faylor Clarence (Minnie) lab h1115 Campbell
Fayne Alice hskpr 250 Perry
Fazakerley Harry J (Veronica M) h733 Haddon rd
Fazande Wm S (Ada) h3109 King B
Fazenda Albt P (Mary) pntr h1722 102d av
" Inez r1722 102d av
Fazio Antone barber 4135 Foothill blvd
" Cerafino (Frances) shoe shiner h406 Castro
" Chas (Rose) shoe shiner h529 Myrtle
" Frank plmbr r406 Castro
" Frank (Rosa) shoe shiner 3219 E 14th r529 Myrtle
" Gabriel emp Albers Bros Mfg Co r529 Myrtle
" Giusseppe (Mary G) shoe repr 713 Wood r1764 10th
" Jos (Marie) lab h1764 10th
" Jos A plmbr 402 Castro
" Philip (Mollie) shoe shiner h990 5th
" Russell bkpr r990 5th
" Salvatore shoe repr r529 Myrtle
Fazzio Andw (Josephine) lab h2217 Adeline
" Angelo (Bessie) shoe shiner h952 3d
Fea Albt chauf h868 47th
Feabeck Vivian r635 Wesley av
Feader see also Feder
Feagans Edgar M (Constance) h1833 Fruitvale av
Feagen E J clk SNRy
Feagley Walter C (Julia) baker h822 46th
Feakins Caleb E r3005 Coolidge av
" Niles E (Ada D) carp h3005 Coolidge av
Fealey Lillian waiter r1930 E 27th
Fealy see also Feeley and Feely
" Betty Jane Mrs clk East Bay Municipal Utility Dist r1120 Hearst av B
" Jas L (Margt M) chauf h1120 Hearst av B
" Louis A carrier Oakld PO r1451 102d av
Fear Fredk H (Anna P) slsm pntr h2341 27th av
" Geo A (Mabel K) h1519 Alice
Fearey Al M Co, A M Fearey pres-mgr, Al Ferreira treas plmbrs 4377 Adeline Emeryville
" Alex M (Bettie) pres-mgr Al M Fearey Co h1116 53d
" Robt D (Fearey & Moll) r1084 Yerba Buena av
" Sarah (wid Robt) h1084 Yerba Buena av
" Wm H (Viola) carp h2447 Bartlett
" & Moll (R D Fearey, Chas Moll) plmbrs 1075 40th
Fearn see also Fern
" J Radford (Ada) phys 230 Grand av h384 Bellevue av
Fearon Arth D (Vera) tchr h1943 Berryman B
Fears Marion sten r2601 Cole
" Wm clk r2601 Cole
" Wm A (Julia) with Tucker-Warren Co h2601 Cole
Feary Jas (Wilma) h716 8th
Feasel J emp Albers Bros Mfg Co r1115 Evelyn av B
" Jos (Leona) auto mech h3116 Berlin way
Featherly Eunice sten r325 Park View ter
" Kath Mrs h325 Park View ter
Feathers Benj R (Mary) pet store 3924 E 14th h1233 40th av
" D auto trmr C H Will Motors Corp r San Leandro
" Danl L h5255 Belvedere
" Geo M (Emma) h1225 Neilson B
" Julia Mrs h1327 12th
" Peter (Ray) 2d hd clo 614 Washington r1646 15th av
Featherstone Alfd baker h4046 Piedmont av
" Jessie P artist r2924 Deakin B
" John W (Teresa) baker 4096 Piedmont av h615 61st
Feauror Andrea r5455 Bond
Feazle Frank H (Helen) auto mech h1302 Santa Clara av A
Febles John lab r7015 Weld
Fechter Albt L clk r6040 Lawton av
" Gordon r6040 Lawton av
" John (Frances) h6040 Lawton av
" Lane r6040 Lawton av
Fechtner Frieda Mrs h1932 California B
Fedde Hugo S (Cath) slsmn h1006 Everett av
Fedderly Edwin W mach r1350 95th av
" Wm r1350 95th av
Fedderson Fred A auto mech r5658 Dover
Fedderwitz Geo (Antonia) gro 1081 University av B h1917 10th B
Fedee Eleanor J h1624 12th
Fedele Rocco (Edith) dairyman h5301 E 10th
Feder Dalphine J tel opr r1213 Pacific av A
" Grace B Mrs h1213 Pacific av A

FEDERAL DRUG CO, C V Keenan Pres, C A Luedeking Sec, Prescription Druggists, Sundaks and Stationery, Federal Realty B 2 Broadway, 16th and Telegraph Av, LA keside 5050; 14th and Harrison, GL encourt 6711; East 14th and 35th Tel AN dover 0121; 3301 Grand Av, GL encourt 1492; Telegraph and 19th, GL encourt 7132
" Finance Co Helen E Root mgr 1615 Bway F 5
FEDERAL GOVERNMENT
Federal Building, Broadway cor 17th
Deputy Collector U S Customs—T R Harrison in chg 1630 Broadway R29
Post Office Department
Post Office (Alameda), Central av nr Par
H M Hammond postmaster
Geo H Porep asst postmaster
Henry R Norton supt mails
Clarence Richter formn
Stations
No 1 1537 Webster F A Dodge jr clk
No 3 1207 Lincoln av J C Taylor clk
No 4 2715 Encinal av A E Brandes clk
No 5 109 South Shore dr O R Gaunt cl
No 6 846 Santa Clara av C J Nelson cl
No 7 1700 Grand H Koph clk
No 8 1325 High C Migolt clk
No 9 1537 Lincoln av Eva Le Blanc clk
Post Office (Berkeley), Allston way cor Mil
C D Heywood, postmaster
A R Larson, asst postmaster
L A Dunlap, supt of mails
D A Daly, asst supt of mails
Robt Heans, foreman
M A Hall, foreman
E C Ramsdell, foreman
J M Casey, foreman
E J Curran, foreman
Stations
A—University av cor 9th, Benj Hanton, supt
Bancroft—2432 Bancroft way, Clare Wson, supt
South Berkeley—1771 Alcatraz av, T Jewett, supt
Albany—911 San Pablo av, Fred Repp,
Elmwood—Russell cor College, L Krause, supt
No 1—Euclid and Hearst av, J H Leman, clk
No 2—U of C, W R Morton, clk
No 3—1960 University av, Carlisle Laughlin, clk
No 4—2100 Vine, J H McHaffie, clk
No 5—2998 Adeline, T E Caldecott, c
No 6—2101 Dwight way, Frank L Sayl clk
No 7—Shattuck sq, F A Woelflen, clk
No 9—1995 El Dorado, A Baily, clk
No 10—3064 Claremont av, Oarn Bolte clk
No 11—1605 Solano av, W R Kleinhamer, clk
No 12—Rose and Grove, N E Fithian,
No 14—Telegraph av sw cor Ashby R L Wise, clk
No 15—3119 Shattuck av, Jas R Raeli clk
Orinda Rural—E I De Laveaga, clk
STATES OFFICIALS IN BERKELEY
Air Mail Service—Bay Shore dr Oakld
Bureau of Animal Industry—210 Feder bldg B
Civil Service Commission—222 Feder bldg B
Commissioner—315 1st Natl bldg Oakld
Customs—21 Post Office bldg Oakld
Dept of Agriculture (Biological Survey) 211 Federal bldg B
Dept of Agriculture (Div of Agrl Engineering)—219 Federal bldg B
Dept of Agriculture (Bureau of Public Roads Irrigation Investigation Div) 221 Federal bldg B
Dept of Agriculture (Bureau of Soils) 208 Federal bldg B
Dept of the Interior (Bureau of Reclamation Dist Council)—201 Federal bldg
Federal Land Bank—Fulton opp Kittredge B
Game Warden—211 Federal bldg B
Internal Revenue Service—23 Post Offi bldg Oakld
Navy Recruiting—29 Post Office bldg Ok
Post Office Inspector—217 Federal bl B and 22 Post Office bldg Oakld
Railway Mail Service—Oakld Mole
Referee in Bankruptcy—1806 Tribune tower Oakld

TAKE TEA IN THE TERRACE LUNCHEON
IN THE BASEMENT STORE
The H. C. CAPWELL COMPANY
Broadway, 20th, Telegraph OAKLAND Telephone LA keside 1111

FEDERAL GOVERNMENT (Contd)
Post Office (Oakland), 1630 Broadway cor 17th
Wm N Friend postmaster
R E Mueller asst postmaster
C F West supt of mails
S P Wagner asst supt of mails
L E Burke asst supt of mails
Earl Rodrigues asst supt of mails
E B Barr asst supt of mails
F Marsh-Browne postal cashier
C W Seeley asst postal cashier
M A Schafer money order cashier
G Reese asst money order cashier
H Tuggy examiner of stations
L M Hall bkpr
E B Jeffries foreman
M M Moore foreman
Genevieve T White foreman
Chas Hansen foreman
J E Foley foreman
L E Baxter foreman
B C Koch foreman
C W Lewis foreman
E C West foreman

Carrier Stations

16th st station 16th and Willow C F West supt
B 1225 2d av E E Colby supt
E 4695 Telegraph av C M Herkingham supt
G 8915 E 14th A McPhail supt
Emeryville 4336 San Pablo av J J Gobel supt
Fruitvale 3031 E 14th R M Blaisdell supt
Piedmont 4222 Piedmont av C J Voland supt
San Leandro 1114 E 14th San Leandro R F Stromberg supt

Finance Stations

D Clay nw cor 10th G Reinle supt

Contract Stations

Airport Station Oakland airport, Chester A Weaver clk
No 1 7501 Foothill blvd Otto Porges clk
No 2 3100 Seminary av E F Muncy clk
No 3 936 7th R F Savilli clk
No 4 3530 Fruitvale av F P Paikin clk
No 5 4240 Park blvd H Wynn clk
No 6 1401 Market W W Heathorn clk
No 7 827 Franklin st Janichi Shimada clk
No 8 3407 Lakeshore av O N Stier clk
No 9 3015 38th av M M Conrad clk
No 10 4701 E 14th Jose Baculo clk
No 11 3205 Grand av C W Avery clk
No 12 2325 Grove Cal C Bruch clk
No 14 5500 Grove Mrs M L Mecker clk
No 15 101 Santa Clara av G M Levy clk
No 16 6680 E 14th Lillian W Curtin clk
No 17 2633 Telegraph (Sears, Roebuck & Co.) A F Foran clk
No 18 3266 Foothill blvd Robt Mirande clk
No 21 4229 Grove st Chas B Schafer clk
No 22 5351 Foothill blvd Mary Manderscheid clk
No 23 2307 E 14th David Aslaksen clk
No 27 Owl Drug Store 14th and Washington G C Bland clk
No 29 6089 Claremont av Edw Zingman clk
No 31 Hotel Oakland Wm C Jurgens clk
No 32 5511 College av W H Farley clk
United States 2d Reserve Dist—Lieut Col J R Starkey in charge 1419 Bway R202
United States Army Recruiting Office—J F Ogle in charge 927 Broadway R54
United States Bureau of Public Roads—Capt Ambrose B Brown eng in charge Government Island ft of Dennison
United States Coast Guard Base No 11—Lieut Comdr W C Maglathin in charge Government Island ft of Dennison
Commissioner—315 1st Natl Bldg
United States Customs District Office Grove st Pier
United States Department of Agriculture (Bureau of Public Roads) Government Island ft of Dennison
United States Department of Commerce 21 PO Bldg; (Aeronautics branch) Okld Airport
United States Immigration Service—E C Benson inspector in charge 475 12th R18
United States Internal Revenue Service 1630 Broadway R23
United States Marine Corps—H I Diamond in charge 1020 Broadway R1
United States Navy Reserve Aviation Training Station, Squadron 14—Lt Comdr F B Connell in command Okld Airport
United States Pension Bureau—H L Williams field rep 1519 Alice
United States Postal Inspector—L E Lewis in charge 1630 Broadway R22

FEDERAL GOVERNMENT (Contd)
United States Referee in Bankruptcy—B J Wyman referee 403 13th R1806
United States Secret Service—L B Schmitt in charge 1630 Broadway R22
United States Weather Bureau (Aeronautics) —D M Little meteorologist Okld Airport
FEDERAL HOSPITAL ASSOCIATION INC, H C Smith Pres, J T Miller Treas, 606 Dalziel Bldg, 532 15th Tels LA keside 1714 and 3323
FEDERAL HOTEL, Louis Aber Proprietor, 1556 Broadway, 25c Garage, Special Permanent Rates, Next to Postoffice, Most Central Location in Oakland, Tel HI gate 1487
FEDERAL LAND BANK OF BERKELEY THE, District No 11, California, Nevada, Utah, Arizona, W D Ellis Pres, J T Wilson V-Pres, R T Evans V-Pres, W C Dean Sec, F R Hodgson Asst Sec, Chas Parker Treas, J H Schwarch Asst Treas, F S Baldwin Registrar, 2223 Fulton, Berkeley, Tel BE rkeley 4607
" Motor Trucks W C Morse distr 4270 Bway
FEDERAL OUTFITTING CO, Melvin A Mooser Local Mgr, Men's and Women's Ready-to-Wear Apparel, 1722 Broadway, Tel HO lliday 3377
" Realty Building 1615 Broadway
" Realty Co J F Carlston pres, L H Heacock sec-treas 1404 Franklin R217
" Stenographic Service (Geraldyn White) 1615 Broadway R1102
FEDERAL TELEGRAPH BUILDING (Formerly Bacon Building), J A Biggam Mgr, Office Room 31 Federal Telegraph Bldg, 475 12th bet Broadway and Washington, Tel LA keside 6130
Federighi Fred stdt r2728 Durant av B
Federio Geo emp Am Rubber Mfg Co r El Cerrito
Federlein Jos (Eda) gdnr h9228 G
Federloff I N lab r1811 6th B
Federoff Fred (Annie) h549d Chestnut
Federspel Fred slsmn r492 Staten av
" Sophus (Grace) h492 Staten av
Federspiel John (Edith) clk h333 Haight av B
Fediek Frank H servmn Frigidaire Sales Corp r2202 Blake B
Feduloff Nadia Mrs h1317 Virginia B
Fee Alex H (Sadie) h2264 86th av
" Clarence E (Lorriane) bus opr r37 Glenwood Glade B
" Eleanor C clk r4046 Piedmont av
" Florence M Mrs warrant clk Pub Schs r2539 Wilbur
" Frank lino opr h2204 McKinley av B
" Frank G (Marian) br mgr E K Wood Lbr Co h41 King av Pied
" Jas E (A Marie) printer h2144 Curtis B
" John F lino opr r2200 McKinley B
" John F (Agnes) blksmth h1739 Blake B
" Margt M tchr Bkly Pub Sch r3001 College av B
" Mary H b3001 College av B
" Rose r1739 Blake B
" Thos (Isabella) lab h3911 Opal
" Thos H clk r1739 Blake B
" W Franklin (Florence) printer h2539 Wilbur
" Wm P (Lillian E) h470 North
Feederle Richd (Antonia) ironwkr h3541 Emerson
FEEHAN CHARLES J (Margt), Asst Cashier Central National Bank, h1115 Chatham Road, Tel ME rritt 3570
" Geo B (Lillian) police h5671 Genoa
" Tobias (Mary) h5112 Congress av
Feekings Cath Mrs music tchr 686 29th
" John M (Cath) lab h686 29th
Feeley Amanda E Mrs h281 41st
" C J h824 E 18th
" Chas A L ship clk r1220 51st av
" Chas R (Leida) air opr h1471 Excelsior av
" Donald H r1220 51st av
" Helen G sten r281 41st
" Jas F clk h1220 51st av
" Jas P (Eliz M) carp h2342 14th av
" John A carp r2342 14th av
" Jos core mkr r429 6th
" Nellie E Mrs apt mgr 1342 Lake Shore av
" Richd G (Nellie E) police OPD h1342 Lake Shore av
" Walter W (Wilhelmina) ins broker 1404 Franklin R414 h1502 Alice
" Wm J chainmn Okld Eng Dept
Feeling Frank lab r753 Lincoln av
Feety see also Fealy and Feeley
" Martin mach r808 Webster
" Rose (wid J V) garment fnshr r928 52d
Feenaty Wm S (Nellie M) millmn h1209 Delaware B
Feener H B mach Genl Engineering & Dry Dock Co r San Francisco
Feeney Edw lab r411 10th
" Jesse M (Gertrude) (Harding Press) r3233 Randolph av

CARL SALBACH
Originator

Dahlias
Gladiolus
Irises
657 Woodmont Avenue
Berkeley
Phone
AS hberry
1066

ALCOSTA
Credit
Adjustment
Co.
COLLECTIONS
2161 Shattuck Ave., Berkeley
Personal Call Service
No Collections No Charge
Tel. BE rkeley 1387

FIRST NATIONAL BANK

Broadway Next to Post Office

TEL. HOLLIDAY 1771

THE BOHANNON CANCER INSTITUTE

CANCER SCIENTIFICALLY TREATED

For Further Information See Page 143

1813 University Ave. BERKELEY Tel. AS hbury 61

FEENEY
" Jos (Mary) grading contr 573 47th
" Michl J mtrmn Key System r Richmond
" Mitchell R (Minerva) (Harding Press) h3233 Randolph av
" Wm emp Paraffine Cos r1089 57th
Feeny Wm J tchr h5160 Claremont av
Feerick Patk P (Alice) h2330 Mitchell av
" Patk P jr (Ella) clk h5462 Shafter av
Feetham Clarence W (Nella) restr 2008 Broadway h2412 Webster
Fefley Roy slsmn r2324 Howe B
Fegara Jos r2215 E 15th
Fegard Peter h1235 96th av
Fegeira Mary mach opr r1306 82d av
Feger Harry L (Josephine) rat catcher h1323 8th
Fegland Nellie M stdt r2804 Stuart B
Fegundes Mary indywkr r3258 Hannah
Fehely Frank (Rowena) mach r3563 Lyon av
Fehlman Frank (Minerva) (Fehlman's Auto Top Shop) h3827 Wisconsin
FEHLMAN'S AUTO TOP SHOP (Frank Fehlman) Everything in Auto Tops and Trimmings, Silk Curtains and Glass Installed, Auto Carpets, Rugs and Mats, 288 11th, Tel LA Keside 1550
Fehr Antonio (Minnie) fishermn r2324 7th B
" Chas J (Julia C) slsmn Paraffine Cos h2016 9th B
" Edwin W (Ollie May) teller Central Savings Bank h655 Wesley av
" Jos A (Minnie A) with Phila Quartz Co h 2320 7th B
" Kath Mrs h2324 7th B
Fehst Paul (Freda) barber h1525 38th av
Feibiger Chas (Barbara) mech r589 41st
Feibler Clare h717 E 18th
Feibush Bertha tchr Pub Sch r557 33d
" Jacob W h557 33d
Feicheira Sarah smstrs r1806 69th av
Feidler see Fiedler
Feierbach Carl (Thelma) clk h1135 Fountain A
Feige see also Feyge and Fiege
" Bertha N Mrs h5241 Lawton av
" Elvin clk Elec Supp Co
" Ernest K (Jennie A) waiter h2109 High
" Richd (Jennie) carrier Okld PO h266 38th
" Vernal r5241 Lawton av
Feigenbaum Louis (Anna G) slsmn Individual underwriting Corp h1698 San Lorenzo av B
Feigenberg Boris (Feigenberg Bros) r518 7th
" Bros (Ernest and Boris) auctioneers 522 7th
" Ernest (Evelyn) (Feigenberg Bros) h516 Parkway Pied
" Isidor (Gertrude) clo clnr 528 8th h2600 E 20th
Feighan Faye writer rYWCA
Feight Eug C r485 40th
" Rebecca E (wid L E) r2942 Coolidge av
Feigi Elvin (Florence) radio electn h2708 Orange av
Feik Chris J teleg opr WPRy r919 Grove
Feil Marguerite (wid L D) h4103 Adeline
" Mollie (The Pantry) (Feil & Jones) r2132 Lake Shore av
" & Jones (Mollie Feil, Marst Jones) bakers 584 Grand av and 2426 Telegraph av B
Feiling see Feeling
Feimer John butcher r1008 53d
Fein Eliz sten r2644 Dwight way B
" Octave h1455 1st av
" Paul H (Winnie M) h531 E 21st
Feinberg John stdt r2429 Channing way B
Feingloss Jos slsmn E S Rubin r San Francisco
Feinstein Benj (Minnie) tailor 1154 Hopkins h1578 Alice
" Geo stdt r2127 Haste B
" Lena Mrs ladies wear 2 Shattuck sq B r2127 Haste B
" Louis r1578 Alice
" Minnie B Mrs drsmkr 1578 Alice
" Morris clk r202 E 12th
" Saml (Lena) h2127 Haste B
" Walter stdt r2127 Haste B
Feireira John cush asmblr r828 E 27th
Feiring Chas (Bessie) clk h649 36th av
Feist Charlene stdt r2726 Channing way B
" L R div mgr Post-Enquirer r836 Jackson
" Ray J solr r6504 E 14th
Feistcorn Chas A (Eliz) h1729 14th av
Feistel Paul P (Eliz) asst mgr Okld Household Co h3812 Santa Rita
Feitenghoff Kenneth C stdt r2325 Dana B
Feichlin Alois H (Clay) h5840 Lawton av
Felder Edw A (Maud H) slsmn h1710 Sacto B
Feldhahn Alfd F (Amily D) watchmkr h428 E 19th
Feldhammer Adolph (Bertha) plmbr h1002 Park A
" Alfd h1002 Park A
" Bruno formn Langendorf Baking Co r5960 Shabolyn ter
" John (Mabel) slsmn h5960 Chabolyn ter
" Josephine social wkr Okld Jewish Federation r1004 Park A
Feldhaus Eva L sten Fageol Motors Co r Leandro
Feldhause Frank O clk RCA Victor Co r Leandro
Feldheym Cecelia tchr r165 Moss av
" Hazel r165 Mos av
" Jesse (Anna) slsmn h165 Moss av
Feldhusen John N (Alice G) wtchmn h Monadnock way
Feldin Carl J (Olive) carp h4024 Lyman rd
Feldman Anna M (wid Henry) h1138 Bay View av
" Edw D (Nellie) slsmn h417 60th
" Elmer Wm muscian r3045 Richmond blv
" Geo (Loretta) slsmgr Golden West Bring Co h4435 Webster
" H H (Etta) gro 2139 35th av
" Harry (Monte) miner r1115 7th av
" Henry F appraiser Howard Auto Co r 55th av
" Israel (Beatrice) furn 2336 E 14th r 2334
" John E phys h2605 Haste B
" Marst Mrs clk r2701 55th av
" Nathan (Bertha) pdlr h2551 Humboldt av
" Sheldon N (Gladys) electn Pac Elec Mor Co
" Tillie B clk r1138 Bay View av
" Walter H cabtmkr r1138 Bay View av
" Wm H (Mae) tel opr h3045 Richmond blv
Feldmann see also Fellman
" Belinda (wid John) h454 Ellita av
" Geo A r454 Ellita av
Feldstein Abr r2219 21st av
" Anna r2219 21st av
" Dorothy r2219 21st av
" Isadore (Saml Feldstein & Son) r2219 21st
" Mildred r2219 21st av
" Saml (Rebecca) (Saml Feldstein & Son) h2 21st av
" Saml & Son (Saml and Isadore Feldstein pants mfrs 1922 San Pablo av
Feldt Knut lab r721 Myrtle
Feleciano Jos (Antonia) formn Best Steel Co ing Co r San Leandro
" Manuel jr orderly r3340 Webster
Feleny Emilio r540 24th
Feles Peter mach r1810 5th
" Wm r1810 5th
Feley Louis r1451 102d av
Felezianetti Alex chauf Fageol Motors Co San Leandro
Felgenhauer Al (Ella) meat ctr r2320 55th av
Felger David (Mary) firemn Ala FD h736 cific av A
Felice John (Concetta) lab h867 Wood
" Wm (Marie) mach h1013½ High
Feliciano Ethel indywkr r5680 College av
" Jos (Jennie) lab h1505 100th av
" Peter slsmn h5480 College av
" Rose sten r5480 College av
" Wm M (Hattie) linemn SPCo h956 62d
Felicick Vincent cush asmblr r747 Maude
Felilicich Mamie indywrk J T Cavanaugh r S Leandro
Felion Edw L clk r587 24th
Felip Antonio lab h530 Grove
Felipe Jos (Mary) h3255 Helen
" Manuel r3448 Harlen
Felitz Frank (Mabel) printer h1308 Oxford
Felix Carl A (Louise) mach h1447 5th B
" Carl W (Fredericke) r1447 5th B
" David R (Eva) clk h4154 Piedmont av
" Eva Mrs mgr Castle Apts r4154 Piedmont
" Karl mach r1453 4th B
" Lee lab r1909 San Pablo av
" Manuel P crmry driver r766 18th
" Michl T (Marguerite) gro 1242 7th h1030
" R A police OPD r1627 E 21st
" Wm C (Mildred) rice buyer h1406 Allman
Felix Inez tchr U of C r1839 Euclid av B
" John D (Louise) fish Capwell Central M h656 62d
" Jos M (Josephine) lab h1420 54th av
" Lee J meat ctr r656 62d
" Ross A (Alice M) police h1627 E 21st
" Wm J clk Bank of Italy r1627 E 21st
Fell Annie (wid Jos) r24 Plaza dr B
" Saml J (Mina E) h3735 Emerson
" W clk Great Western Power Co r ft 5th
Fellers Alfd G chemist h608 San Miguel av
" Hugh T (Cora E) aud h2701 Durant av B
" Lowell T mtrmn r5000 Webster
" Norman V h1176 University av B
Felley Mary Mrs (wid S H) h590 24th
Fellman Frank L pilot Okld Airport r688 35
" Lloyd F r6173 Mauritania av
" Walter G r6173 Mauritania av
Fellon see Fallon
Fellow Fred D (Helen) r2343 Spaulding av B
" Harry J slsmn r277 12th
Fellowes Helen clk h640 E 15th
Fellows S Lincoln engr U S Dept of Agrl (Bkl r2139 Berkeley way B
" Andw J (Helen) chauf h1916 Harmon B
" Ann J Mrs r342 Pacific av A
" Chas chauf h656 38th

for Economical Transportation
CHEVROLET
DEALERS
Cochran & Celli
417 6th and 123 12th St.
Oakland
F. H. Dailey Motor Co.
4117 E. 14th St.
Oakland
Harold D. Knudsen Co.
3330 Broadway
Oakland
for Economical Transportation
CHEVROLET

Where to Buy? = Consult the Classified Business Lists in This Directory

ELLOWS
Ella (wid G W) r656 38th
John H (Inez) slsmn h717 Santa Ray av
Mary J (wid W H H) r1563 Lincoln av A
Walter lab r927 62d
elegrasso Frank fish pdlr Fourteenth Street Market r658 12th
elp Clarence J garage 2566 Telegraph av B
els Aug (Edna) mach h2746 E 17th
Chas (Henrietta) tile str h1144 Seminary av
elsch Emma (wid Louis) r559 Radnor rd
Wm L (Marg) welder h4507 Davenport av
elsenthal Edw (Lou) h4355 Howe
elsing Edith C r1227 Grove B
Emma mlnr r2021 Carlton B
Fred C (Mary E) clk h1227 Grove B
Julia (wid Fred) h2021 Carlton B
elsy Adolph (Avenue Repair Shop) r4355 Howe
elt Bernice sten r669 Oberlin dr B
Carmen K Mrs h5918 Maccall
Clarence J (Edna) h1736 Channing way B
Estelle M mancurist r1602 Virginia B
Richd C carp r1728 Channing way B
Sadie (wid R D) h1728 Channing way B
Wm (Mary) mach h3221½ Helen
elter Edw H (Alice) carrier Bkly PO h2228 Jefferson av B
Frank H h1719 Carlton B
Kath r1719 Carlton B
elthouse Walter E mortgage loans 1404 Franklin R303 h hd Yale B
elting Carl A (Eliz N) acct h238 Acton pl
Edna F sten r238 Acton pl
Robt L slsmn r238 Acton pl
elman Frank H h2701 55th av
Henry auto mech r2701 55th av
& Curme H H Dutch mgr shoes 1120 Washn
elton Bryan L (Henrietta) jan h1222 E 15th
Donald C hdw 5917 E 14th r1208 Walnut B
E Merrick (Marie) mach h6851 Halliday av
Edw S (Lola) h1393 8th
Esra M mach r6851 Holliday av
Geo with Hazel Atlas Glass Co r1413 88th av
Geo K (Leona) h1208 Walnut B
K Girard slsmn East Bay Realty Co r1208 Walnut B
Kath Mrs with H C Capwell Co r San Francisco
Maurice (Muriel) h2836 Parker av
Ray (Carrie M) mach h1514 Jackson
Ray jr firemn OFD r1514 Jackson
Wm H (Laura) cbtmkr 584 Walliams h3900 Foresthill av
Wm J (Edna M) h2752 78th av
elts Leroy (Henrietta) lab h1362 15th
Lillian stdt r1835 Yosemite rd B
elts Walter auto mach r5931 College av
elvey see Palvey
emminis Mario A (Josephine) boxmkr h1252 84th av
enach Marie stdt r2519 College av B
enander Kaarlo tailor h448 Rich
enchel Henry auto mech r2236 10th B
ender Chas W (Gladys) h1927 El Dorado av B
F A Mrs mgr Beatrice Apts h1232 7th av
Lucy (wid Hayes) r547 Magnolia
endorf Mary Mrs r419 61st
endza Tony lab r483 9th
enech John (Vincenza) shoe repr 1644 13th av h1712 12th av
enelon Edmund T stationery Foothill blvd r 5125 do
Harold J clk r5125 Foothill blvd
Richd A real est 5503 Foothill blvd r5125 do
Thos P (Rose) mach h5125 Foothill blvd
Viola sten r5125 Foothill blvd
enelson Richd A real est 5326 Fairfax av
enerbach Andw formn Star Roofing Corp r1625 E 16th
eney Chris r568 10th
enichel Arth shoe repr 1861 Solano B r 2324 Browning B
enelgston Lila B clk Okld Jewish Federation
eniola Louise emp Contra Costa Lndy
enix J J mtrmn Key Transit r Richmond
enley Everett emp Paraffine Cos r811 Adam Albany
enn A Edw factywkr h441 McAuley
Chester E r2038 Alameda A
Clarence W clk r2038 Alameda A
Ernest R (Ruth) electn h3015 Lincoln av A
Ernest T (Maude) carp h2038 Alameda av A
Geo C (Marie) barber 432 11th h451 Moss av
Marie Mrs r441 McAuley
Wm (Mabel) h2526 E 24th
ennacy John arch r3114 California
ennell Anna Mrs h2412 Channing way B
Max atdt Boeing Sch of Aeronautics r San Francisco
Robt stdt r2412 Channing way B
ennelly see also Finnelly
Edw P (Martha) pntr h1959 35th av
Jas D (Birdie) h5007 Fairfax av
John carp r1542 33d av
enner Frieda Mrs h3939 Randolph av

FENNER
" Robt E (Sarah) baker 711 Washington h1239 E 14th
Fennessy Louis E (Adaline) uphol h1928 50th av
" Philomene (wid Edw) r1928 50th av
Fenney Floy E slswn Alcosta Realty Co r2642 Russell B
Fennimore W D pres Cal Optical Co r San Francisco
Fennon Anna Mrs housemother Ala Sanatorium
FENNON EDW M (Belle C), Agent Pacific Mutual Life Ins Co of California, h595 Merritt Av, Tel HO lliday 3820
" Mary (wid Edw) h515 Mandana blvd
Feno Antone F (Clara) h630 Taylor av A
" Clarence A (Anna) firemn Ala FD h2137 Central av A
Fenolio Anton billiards 1801 7th r710 Henry
Fensen Frank (Annie) mach h canal ft Lancaster
Fensky Geo C pilot Okld Airport r689 62d
Fenstermacher Edna C r222 Highland av Pied
" Frank W (Rose) prsmn h595 34th
" John D (Lydia M) h222 Highland av Pied
" Mabel sten r2140 Stuart B
" Wm G (Tina) litho h2140 Stuart B
" Wm W r222 Highland av Pied
Fent Verel r2611 Durant av B
Fenton A N r Hotel Oakland
" Apartments 4021 Howe
" Arth R (Mabel G) electn h4240 Quigley
" Arth W r60 Oakmont av Pied
" Benj F (Rose) concrete wkr h1200 Dwight way B
" Bertha S (wid M L) h1020 Keith av B
" Dean F milk distr Felton's Creamery r946 Excelsior blvd
" Edw F baker r1200 Dwight way B
" Elbridge S (Metta) (Fenton's Creamery) h4099 Howe
" Elmo (Velma G) (Fenton's Creamery) h60 Oakmont av Pied
" Evelyn (wid Geo) h1340 Pearl A
" Hannah (wid Jas) h1090 Annerly rd
" Harry W (Marian) h980 Sunny Hills rd
" Herman E (Eliz) slsmn Best Bkg Co h570 Athol av
" Home orphanage Mrs Mae A Williams matron 1047 Bella Vista av
" J M slsmn Fuller Brush Co r658 12th
" Jay M (Mary) (Fenton's Creamery) h946 Excelsior av
" Jay R r946 Excelsior
" Jennie M r Hotel Oakland
" John ballplayer r1090 Annerly rd
" John A r1671 Fruitvale av
" Kenneth F (Vera) clk h743 Stratford rd
" Leo E (Anna G) (Fenton's Creamery) h884 Sunny Hills rd
" Lois r2132 Emerson B
" Maggie Mrs h580 Apgar
" Mary clk East Bay Mun Util Dist r1090 Annerly rd
" Melvin E milk checker Fenton's Creamery r946 Excelsior av
" Milton E r60 Oakmont av
" Robt D (Gilberte) h3930 Robley ter
" Roscoe (Eva) mtlwkr h2851 Madison av A
" Shoren H driver r946 Excelsior av
" Theo H (Grace) asst dep supvr Key System h529 Santa Clara av A
" Thos H (Eliza A) h3214 California B
" Tom (Mary E) supt I W Hellman estate h11000 Foothill blvd
" Virginia r60 Oakmont av Pied
" Wm J dep City Aud r341 Lenox
Fenton's Creamery (E S, J M, Elmo and Leo Fenton) 4099 Howe
Fentress Leslie H (Edith S) h1718 Encinal av A
Fenwick Jas M (Josephine) news agt h6546 Dover
" Josephine E priv sec Kemper Radio Corp r 6546 Dover
" Kath (wid John) r6546 Dover
Fenyn John D (Alys) clk h1226 E 22d
Fenzl Frank J (Juliana) h5400 Thomas
" Frank J jr dentist 508 16th R408 r5400 Thomas
" Geo F slsmn r5400 Thomas
Fenzling Alfd cook Kappa Sigma Fraternity r2220 Piedmont av B
Fenzoni Antone lab h2112 Seminary av
Feracco Steph (Frances) lab h1030 Broadway A
Ferani Frank (Florence) clk h2001 Vine B
Ferard Wm L (Dessie B) (St Mark Pharmacy) r391 Fairmont av
Ferari see also Ferrari
Feraris Alice r5231 Lawton av
" Lola r5231 Lawton av
" Louis h5231 Lawton av
Feraz M C Mrs weaver Calif Cotton Mills Co r San Leandro
Ferber Max (Irma K) h663 Jean
" Paul A (Ulrica) paper ctr h782 Nielson av B
" Paul T r782 Nielson av B

Your City Directory Answers All Questions as to WHOM

You Are Looking For and WHERE

They Can Be Found

The Classified Business Section is the Market Place Where Buyers and Sellers of All Kinds of Merchandise and Service Meet

R. L. POLK & Company
Publishers

Foothill Nursery

THOS. E. HOOPER, *Prop.*

TREES SHRUBS PLANTS

2124 Ninetieth Avenue See Page 159 Tel. TRinidad 985

Ferdinand David (Angelina) h965 Yerba Buena av
" John clk r965 Yerba Buena av
" Josephine sten r965 Yerba Buena av
" Saml lab r965 Yerba Buena av
Ferea Chas J lab h1643 E 32d
" Virginia Mrs r1643 E 32d
Fereira Antony meat ctr r2434 Grove
" Ignacia (wid John) h912 Peralta
" John jr lab r912 Peralta
" Jos pntr r2750 California B
" M emp Albers Bros Mfg Co r5340 Walnut av
" Rose mach opr r9417 E 14th
Fereirra H auto asmblr r2244 90th av
Ferens Margot S nurse h3204 E 23d
Ferenz Geo C (Stella) marine eng h12 Van Sicklen pl
Ferenzi see also Firenzi
Ferera Antone (Eliz) musician h2161 40th av
" Belle fctywkr r3240 E 10th
" Marian M (wid Frank) r9843 E
" Phoebe fctywkr r1414 165th av
" Wm F auto asmblr h9843 E
Fereria Alfd auto mech r2244 90th av
" Harold auto mech r2244 90th av
" Jos soft drinks 500 Union r1417 19th av
" Manuel (Rose) h5340 Walnut
" Manuel (Jessie) stevedore h2244 90th av
Fererro Fred P (Lucy) ironwkr h308 Brush A
Fereshetin Vaughn elec eng r2523 Hillegass av B
Feret Edw L (Rose) chemist h6440 San Pablo av
Feretti Jos (Mary) jan r942 41st
Fergis Henry P (Myrtle) actor r604 Pacific av
Fergoco Frank emp Paraffine Cos r1210 55th
Fergus Carl D (Stella) mar eng h4111 62d
" Chas E (Lillian) h637 Lincoln av A
" Margt C typist r846 18th
" Thos W (Julia) h846 18th
" Wm D (Martha) storekpr h817 54th
Ferguson A Harvey (May B) rancher h2213 Vine B
" Albt L cond r413 E 16th
" Albt L (Loretta) eng h5412 Princeton
" Albt W (Stella) mgr Building Material Exhibit h3144 Claremont av B
" Alex W (Wilhelmina) (Ferguson & Grover) r1013 Pearl A
FERGUSON ALVERTA, Sec W C Glasson Co r Oaks Blvd San Leandro, Tel TRinidad 8810
" Andw (Anna) pntr h1820 Ward B
" Archie L bldr h3268 Prentiss
" Arth A (Marianne) clk h1261 Broadway A
" Audrey Mrs slswn H C Capwell Co 1905 Foothill blvd
FERGUSON B L, Automobile Dealer, 4011 E 14th, Tel FRuitvale 2618, h1525 Oak, Tel LAkeside 8314
" Beulah slswn Buddy Squirrels Nut Shop
" Chas A r2221 Dana B
" Chas P (Mary M) barber h276 Athol av
" Chesley G eng r2726 Dwight way B
" Chestina R Mrs r821 44th
" Clarence walter r1326 Peralta
" Clarence A carp r763 8th
" Clarence A (Virginia) optom 577 14th R218 h4630 San Sebastain av
" Clyde E (Jennie) steam shovel eng h1907 Montana
" Danl (Margt) dep sheriff h4336 Evans
" Dwight mach hlpr r3268 Prentiss
" E F slsmn h2625 Ivy dr
" Eliz bkpr r961 44th
" Eliz J Mrs h876 Portal av
" Ernest C (Ione S) v-pres-genl mgr Frank W Ferguson Co Inc h758 Santa Ray av
" Ethel r876 Portal av
" Florence Mrs clk r21 Glenwood av
" Francis r4640 Edgewood av
" Frank K (Helen) mach h414 E 11th
" Frank M (Bertha E) pres Frank M Ferguson Co h1 Estates dr Pied
" Frank M Co Inc, F M Ferguson pres, E C Ferguson mgr whol dairy produce 351 2d
" Fred (Minnie) swchmn h1501 57th av
" Geo slsmn r825 4th av
" Geo (Pauline) tmkpr PG&ECo h5367 Fairfax av
" Geo A (Grace) auto trmr h2450 68th av
" Geo B (Elinore) clk h1341 Fountain A
FERGUSON GEO B (Clara), Pres Phineas F Ferguson Corp, Pres Oakland White Star Laundry Co, h125 Ricardo Av, Piedmont, Tel HUmboldt 0823
" Geo B jr (Phelia J) slsmn White Star Lndy r1306 San Luis
" Geo H (Alice) slsmn Earl C Anthony h1461 Alice
" Georgia I r827 Warfield av
" Grace r4336 Evans
" Graham D (Inez) lndy rtemn h4184 Manila av
" Gustave B (Christina) fndrywkr h1328 E 31st
" Gwendolyn Mrs elev opr r3236 Market
" Harry H emp Paraffine Cos r820 Pomona av Albany
FERGUSON
" Hector D (Erma T) asst chf clk SPCo h98 Versailes av A
" Henry porter r1359 8th
" Herbt E carp r3268 Prentiss
" Hilma (wid Frank) h1904 Grove B
" Horace P F (Leah) h916 E 21st
" Ida nurse r1720 Hopkins
" Ida M (wid Geo) h439 Bellevue av
" Isabelle O with Golden West Bldg & Loan r861 Erie
" J Byron (Ella) slsmn h3600 Park blvd
" J M lab r1806 7th
" Jerry F (Eliz) mgr Boulton Apts h827 Warfield av
" Jesse E civ eng h881 Erie
" Jessie B h352 Mountain av Pied
" John h2338 E 29th
" John (Alice) h149 Ronada av Pied
" John W (Libbie) plshr A F Edwards Inc h17 Brockhurst
" John W (Cora D) civ eng h2726 Dwight way B
" Jos (Anna) miller h825 4th av
" Jos mldr r3477 Laguna av
" Jos stdt r2401 Ridge rd B
" Jos jr lab r825 4th av
" Jos E carrier Okld PO r881 Erie
" June M slswn r Hotel Claremont B
" Kenneth L lawyer r2726 Dwight way B
FERGUSON L BONNELL (Ralpha), Sec Phineas F Ferguson Corp, Sec Oakland White Star Laundry Co, h620 Beacon, Tel HOllywood 6554
" Lauren E asst mgr Berkeley Acceptance Co h1010 Page B
" Lavana R sten r538 Merrimac
" Leah T sec F M Carr r916 E 21st
" Leo F (Linda) h621 52d
" Lionel W (Inez L) clk h1016 Linden
" Lloyd D plantmn AOCo r4336 Evans
" Lowell D pilot Okld Airport r3268 Prentiss
" Mary (wid John) h961 44th
" Mary B (wid W G) h1639 4th av
" Mary L clk r1725 Madera B
FERGUSON MARY T, Sec Cora W Jenkins School of Music, r4640 Edgewood Av
" Mary V (wid John) h1 Orchard la
" Meta E Mrs sten U S Dept of Commerce h10 Santa Clara av A
" Mona L (wid D J) clk h434 35th
" Nellie clk r1647 74th av
" Noel S h3236 Market
" Norman E pressmn r513 San Carlos B
FERGUSON NORMAN E (Lillian), Sec J J L'Hommedieu & Co Inc, 315 14th, Tel Holiday 0550, h12 Windsor Av, Berkeley, Tel ASheberry 7028
" Olive E tchr Bkly Pub Sch r2527 Ridge rd
" Ora A (Audrey) slsmn PG&ECo r1905 Foothill blvd
FERGUSON P FRANK (Ruth), V-Pres Phineas F Ferguson Corp, h5401 Broadway ter, Piedmont 3652-W
" Patk (Mary) h4640 Edgewood av
" Pearl E walter h1581 Madison
FERGUSON PHINEAS F CORPORATION, 19 B Ferguson Pres, P Frank Ferguson V-P, L Bonnell Ferguson Sec, Laundry, Broadway at 40th, Tel Piedmont 0308
" Ralph (Marion) lab h3023 Magnolia
" Ralph (Marion H) mining eng h5615 Edge
" Ralph W stdt r610 E 19th
" Richd N (Daisy) clk h463 Rich
" Robt H (Louella) plmbr h2269 Summer B
" Robt L clk Okld PO r5515 Van Fleet av
" Russell drftsmn r961 44th
" Ruth K Mrs h726 Central av A
" Ruth V bkpr r125 Ricardo av Pied
" Saml J bkpr Westn States Gro Co r530 4
" Susan A (wid Wm) h1534 E 33d
" Thos (Leita) slsmn h1041 Warfield av
" W driller hlpr r825 4th av
" Walter D (Effie) lndywkr h rear 1811 40th
" Wm h1529 West
" Wm (Jennie D) wtchmn h4621 Dolores av
" Wm printer r1904 Grove B
" Wm H (Grace M) h2692 Hilgard av B
" Wm P (Lavinia R) h1756 12th av
" Winfred J (Alberta) carp h2635 Logan
" & Grover (A W Ferguson, Wm Grover leather gds 1431 Broadway
Fergusson E Bertella osteo 2449 Dwight way
" Robt M clk r Yerba
Ferias Alfd clk r1457 81st av
" Angelina r3241 Ettie
" Antone (Bernadina) gdnr h3241 Ettie
" Antone sprayer r3241 Ettie
" Jas mach h1457 81st av
" Jos (Evelyn) millwkr h1408 34th
" Mary bkpr MW&Co r1457 81st av
Ferieno Fred clk h720 17th
Ferin Toivo serv sta opr r1232 Blake B
Ferini Guido stdt r2559 Le Conte av B
Ferlan Bernard (Eva) carp h830 Kirkham

DICKSON & HOLBROOK

SHEET METAL WORK

Warm Air Furnaces — Ventilating

2180 Dwight Way BERKELEY Tel. BE rkeley 0347

erle Bert clk r1564 5th
Carrie Mrs h1564 5th
Dorothy clk r841 Chestnut
H J mech r1564 5th
John (Nora) lab h841 Chestnut
ermin see also Firmin
Jas M (Arnita) lab h1415 5th B
ern see also Fearn and Ferns
Arth S h2648 Harold
Eliz H music tchr 9140 Thermal av
Hotel Stasia Dunlap mgr 810 Washn
Nels A (Mary) lab h1427 Willow
Theatre 9719 E 14th
Wallace T (Eliz Helen) mach h9140 Thermal av
ernald Benj W (Alice S) claim agt Key System h948 Kingston av Pied
Emma Mrs (wid Jos) r1615 11th
Frank mech Ala Sanatorium
Jessie C nurse r416 Hawthorne av
Renald teller Bank of Italy r San Leandro
Robt L (Dora) loco eng h1615 11th
ernan Marie (wid Antonio) h415 Brush
Edw h3140 Mabel B
Walter dept mgr Neal, Stratford & Kerr r3140 Mabel B
ernandes Alfd (Elisa) mech h1929 50th av
Annie maid 821 Wawona av
Antone r1150 87th av
Antone (Maria) lab h1815 5th
Antonio (Emilie) malt 1810 E 14th gro 1816 do h1814 do
Arth W (Olive) h2707 Union
Azelda sten r53 Moss av
Christine r8600 Hillside
Emma r2011 83d av
Ernest r8600 Hillside
Frank clk r2404 Dana B
Frema r2011 83d av
J lab r2304 Edwards B
J A (Maria) jwlr Ed Jones & Co r Forest Park
Jas A (Rose) teller Bank of Italy h2934 Adeline
Jenuario (Jennie) h2605 Wakefield av
Joaquin (Maria) plstr contr 2011 83d av
John h946 E 11th
John (Caroline) lab h2114 6th B
John M (Mildred) chauf h1454 E 32d
Jose M const formn Okld Park Dept r1459 E 33d
Jos h344 Peralta
Jos (Minnie) h1018 90th av
Jos A (Rosa) h1417 18th av
Jos A (Mary) lab h821 Can av
Jos M (Mary) lab h1459 E 33d
Manuel (Angelina) cbtmkr h1928 17th av
Manuel (Cath) carp h954 E 11th
Manuel cigarmkr r3458 Harlan
Manuel (Ida) lab h rear 825 Can av
Marst r821 Can av
Marie smstrs Manheim & Mazor h RFD 3 bx 412
Mary (wid M P) h2902 Magnolia
Mary r2011 83d av
Peter (Julia) lab h1150 87th av
Victorine r1615 E 14th
Wm r2605 Wakefield av
Fernandez Abel lab r1625 15th
Adrian fctywkr Calif Cotton Mills Co r San Leandro
Agnes mach opr r1813 Brush
Alfd coremkr r1657 68th av
Alfd coller r2023 103d av
Alfd lab r357 Center
Alfd (Mary) lab h1087 73d av
Alfd lab r1625 15th
Alfd V (Emma E) ins h1842 47th av
Ambrosio restr wkr r252 8th
Anibo (Matilda) steelwkr r2810 Chapman
Anthony carp r1542 96th av
Antone (Lena) h1683 5th
Antone (Emily) deckhnd h6131 Hayes
Antone (Maria) lab h1815 5th
Antone lab r1116 87th av
Antone (Isabel) mach h2133 Mitchell
Antone slsmn Okld Fruit & Prod Co r San Leandro
Antone J (Matilda) lab h1042 Kennedy
Antonio lab r9311 B
Antonio (Carmen) lab h691 10th
Antonio (Frances) lab h713 29th av
Bella (wid Aug) h2116 E 17th
Benj S (Grace I) lab h1315 51st av
Caesar J factywkr r1042 Kennedy
Caitano (Mary) lab h2801 E 10th
Carrie clk r1313 E 17th
Christina Mrs h488 Hale av
Clarence (Minnie) millwright h1080 Centini av
Ed steelwkr r3140 Mabel B
Edw r1227 55th
Edw lab r731 Peterson
Edw Jr r1012 90th av
Eleanor clk r3217 63d av
Emily labeler r1924 Peach

FERNANDEZ
" Emily sorter r1515 22d av
" Eva Mrs h850 Channing way B
" F M pntr Key System r967 62d
" Fidel (Mamie) fndywkr h1129 72d av
" Florence waiter r1308 94th av
" Frances J (wid M J) h519 31st
" Frank (Sarah) cond h552 31st
" Frank coremkr 1352 91st
" Frank lab r926 23d av
" Frank (Agnes) meter repr h1813 Brush
" Frank rtemn Okld-Cal Towel Co r7336 Arthur
" Frank speeder Calif Cotton Mills Co r Hayward
" Frank N clk r9224 Peach
" Geo (Wilhelmina) pntr h1720 14th
" Hazel glass selector Hazel Atlas Glass Co r2301 64th av
" Helen r1632 18th av
" Helen (wid Jos) r1632 18th
" Helen h401 105th av
" Henry clk r1308 94th av
" Henry lab r773 15th
" Henry (Cira) lab h3941 Edenvale pl
" Henry waiter r674 14th
" Hilda sten r1308 94th av
" Irene L tel opr r519 31st
" J driller r946 E 11th
" J hlpr Calif Foundries
" J r1501 3d
" J auto body asmblr r1012 Denney
" John r1079 81st av
" John (Julia) h7336 Hamilton
" John (Kitty) h970 105th av
" John (Angelina) carp r357 Center
" John (Mary) lab h1102 Kirkham
" John (Cozy) lab h2442 23d av
" John (Cosy) lab h2439 Inyo av
" John (Angelina) lab r357 Center
" John (Cruze) lab h715 Myrtle
" John (Clara) lab h814 71st av
" John (Frances) lab h1165 83d av
" John lab r3140 Minna
" John pressmn r1190 73d av
" John (Ludvina) racher h9187 G
" John J factywkr r1042 Kennedy
" John L (Mary) h3140 Minna av
" John P (Florence) lab h2228 106th av
" Jose M lab r754 11th
" Jos h2439 9th B
" Jos (Louise) h938 Chester
" Jos (Marst) cannerywkr h801 52d av
" Jos (Jessica) cook h1822 Brush
" Jos fish 5033 E 12th r1234 50th av
" Jos (Julia) lab h1315 84th av
" Jos (Mary) lab h731 Peterson
" Jos (Florence) mach h4830 Congress av
" Jos pntr r1779 Chase
" Jos reedwkr r10012 Denny
" Jos (Aurora) restr 1410 13th av h1833 E 22d
" Jos P (Emma M) teleg opr h1625 34th av
" Josephine clk r7336 Hamilton
" Juanita waiter r754 11th
" Julia (wid Tony) h9311 B
" Julia (wid John) r1315 84th av
" Julio (Mary) h1172 72d av
" Lena Mrs lndy wkr r3029½ Chestnut
" Louis r1079 81st av
" Louis (Sarah) clk h4222 E 12th
" Louis (Mary) lab h1313 E 17th
" Louisa Mrs h1922 36th av
" Louisa (wid Manuel) h2147 E 15th
" Lucile mach opr r9311 B
" Lydia r1308 94th av
" M r1259 73d
" M r1102 Kirkham
" M gdnr r2435 Inyo av
" Manuel h1620 14th
" Manuel (Mary) h1308 94th av
" Manuel (Mary) h1940 E 21st
" Manuel (Mary) h419 Douglas av
" Manuel r713 29th av
" Manuel (Ysidra) billiards 470 8th h611 Castro
" Manuel (Angelina) cbtmkr r1928 17th av
" Manuel cushion asmblr r10012 Denny
" Manuel (Egemira) ironwkr h1657 68th av
" Manuel lab r1200 94th av
" Manuel (Marst) lab h1179 73d av
" Manuel (Rose) lab h849 Centini av
" Manuel (Agnes) steelwkr h1915 Foothill blvd
" Manuel A r1840 E 21st
" Manuel J clk r938 Chester
" Marst r9311 B
" Mary r1308 94th av
" Mary Mrs h1835 Irving av
" Mary (wid Peter) h1116 87th av
" Mary (wid Manuel) h1825 15th
" Mary speeder Calif Cotton Mills Co r3140 Minna av
" Mary A with Calif Cotton Mills Co r1835 Irving av
" Mary J (wid Louis) dom h1227 55th
" Matilda Mrs factywkr r2810 Chapman
" Maurice r357 Center
" Mildred mach opr r1454 E 32d

The Curtain Store Inc.

Interior Decorators

Curtains Draperies Upholstered Furniture Oriental Rugs Lamps Shades

520 13th St. bet. Washington & Clay

COFFIN-REDINGTON COMPANY
WHOLESALE DRUGGISTS
401 MISSION STREET
SAN FRANCISCO
DOuglas 9300
1452 Webster Street
Oakland
GLencourt 9335

PARKER-GODDARD SECRETARIAL SCHOOL
The School of Results
Complete Secretarial Training — Day and Night Classes
428 Fifteenth Street OAKLAND Tel. GLencourt 662

FERNANDEZ
" Mino (Mary) lab h1190 73d av
" Nora maid r812 Highland av Pied
" Nunes lab r1116 87th av
" Oliver C cushion mkr r1940 E 21st
" Olivia factywkr r1116 87th av
" Peter lab r1008 23d av
" Philip (Mary) reedwkr h10012 Denny
" Ralph P (Dalina) lab h1171 98th av
" Raymond ironwkr h6119 Hayes
" Richd P chauf r1315 51st av
" Robt V (Mary A) carrier Okld PO h1309 Talbot av B
" Rolland A chauf r1227 55th
" Rose r849 Centini av
" T (Theresa) lab h2510 E 11th
" Valentine ironwkr r1657 68th av
" Valentine lab r1222 94th av
" Venencio r2436 Durant av B
" Vina C r938 Chester
" Vincent lab h1079 81st av
" W r1665 16th
" Wm auto stockmn r2605 Wakefield av
" Wm lab h674 14th
" Wm (Florence) riveter h1628 13th av
" Wm M (Clara) chauf h3532 Meadow
" de Leon A Mrs h3000 Gibbons dr A
" de Leon Mary L sten r3000 Gibbons dr A
Fernando Roy H (Margt) toolmkr h3860 Coolidge av
Fernanz Victor punch hlpr r1615 E 14th
Fernanzi Henry porter Donuteria
Fernanzo Antonio (Mary) h8426 Holly
Fernbach Chas (Anna) meatctr h1615 E 32d
" Fred G meatctr r1615 E 32d
" Ralph gro 2999 Shattuck av B
Fernhoff F Bert (Eleanor G) (Fernhoff & Sevier) h307 Sea View av Pied
" Fred J slsmn h25 Ronada av Pied
" & Sevier (F B Fernhoff, Milton Sevier) lawyers 436 14th R1303
Fernie Duncan carp r2008 Buena Vista av A
" Duncan jr carp r2008 Buena Vista av A
" John (Helen) tilesetter h2008 Buena Vista av A
Ferniel Danl L (Myria) porter h973 10th
Fernquist Henry E (Helen B) servmn Okld Airport r2821 E 16th
Ferns John S credit mgr Colgate-Palmolive-Peet Co r San Leandro
Fernstein John r1424 Jefferson
Fernsten Oscar J chf acct Fed Intermediate Credit Bank r2542 Virginia B
Fernstrom Chas carp h3516 Laguna av
" John A formn Calif Sch for the Deaf
Fernwood Ranch Dairy (Antone Campomenosi) 452 Clifton
Ferra Antonio (Virginia) lab h2257 87th av
" Antonio (Emma) jan h1432 62d av
" Jos (Laura) h2427 38th av
Ferrabee Alice M (wid J F) h2634 Benvenue av B
" Enid sten r2634 Benvenue av B
" Ivan r2634 Benvenue av B
Ferraccia Carlo (Ernestina) lab h724 46th
" Pete clk r724 46th
Ferracone Elmo (Ruth) lab h1514 69th av
" Jos grc 2130 Adeline h2132 do
" Secondo nursery 612 44th
Ferrall Edmond J (Eliz) carp h1114 Peralta
Ferran Alice Mrs h1057 47th
" Aug (Clementz) lab h3754 Penniman av
" Frank r3754 Penniman av
Ferrando Andrea (Petrina) lab h1436 17th
" Ben mach hlpr r1002 7th
" Jos (Angela) h1815 Curtis B
" Lena mach opr r1436 17th
" Tony lab r1436 17th
Ferranti Jos (Mary) lab h671 8th
" Mamie r671 8th
Ferrara Gene heatermn Moore Dry Dock Co r722 Washington
Ferrard Marian r1263 82d av
" Mary (wid Frank) h1263 82d av
Ferrarese Hugo (Bruna) clk h1426 Union
" Peter (Rose) jan h1426 Union
Ferrari Anide J (Helen) (Genova Ravioli Factory) h2300 Carlton B
" Antonio h1253 96th av
" Antonio J tailor 1164 7th
" Danl L (Mary) lab h4029 Webster
" David (Albina) window clnr h326 Myrtle
" Edith biller PG&ECo r San Francisco
" Emilio (Mary) gdnr h1171 Arch B
" Frank carp r1020 Union
" J auto tester Fraeel Motors Co r San Leandro
" John A teller Bank of Italy r5314 Dover
" Kath (wid Eug) r1351 107th av
" Mary Mrs dept mgr Swan & Gerwin r5314 Dover
" Michl E C (Evelyn) h1351 107th av
" Peter (Domenica) concrete wkr h4957 Desmond
" Peter (Marie) jan h2105 8th B
" Peter (Rose) lab h1030 34th av
" Raulo ptrnmkr r1803 Virginia av
" Tillo factywkr r326 Myrtle
" Wm (Lilly) pntr h698 58th

FERRARI
" Wm mach hd r1950 89th av
Ferraria Antony (Mary) h1328 89th av
Ferrarino Michl r4727 West
Ferrario Edw clk r1360 64th av
" Lillian sten r2309 Fulton B
" Mario (Vinnie) (Trentacoste Bros & Co) r1 41st
" Raymond A (Dorothy J) h1732 6th av
" Walter (Dorothy) cook h1360 64th av
Ferraris Alice bkpr UofC r5231 Lawton av
" Ida h1907 14th av
" Laura sten r5231 Lawton av
" Louis (Palmiro) powdermn r5231 Lawton
Ferrary Louis (Louise) dr gds 5849 San Pablo
Ferrata Jos (Mary C) r3423 Louise
Ferratta see also Ferretti and Ferritta
Ferre see also Ferri and Ferry
" Grace A bkpr Gibson Elec Supp Co r3 Maple av
" Susan Mrs h3400 Maple av
Ferrea Chas lab r5521 Vicente
" Dolly sten r5521 Vicente
" Edw bkpr Central Natl Bk r5521 Vicente
" Jennie clk r5521 Vicente
" John (Mary) h5521 Vicente
" John clk r5521 Vicente
" Josephine L teller Central Savings Bank Te graph av br r5521 Vicente
Ferree Earl W (Bessie) barber h2001 81st av
" Eug C (Ethel) auto repr 1311 Fruitvale h2740 22d av
" Frank E aviator appr r2740 22d av
" Harold F (Sarah E) h380 Grand av
Ferreel Kenneth R (Josephine) formn Ya Sheet Metal Works r3368 Morcum av
Ferreira Abel r1009 82d av
" Adeline r2634 E 9th
" Albt A (Annie I) plmbr h150 Lake av Pied
" Albt J jr appr plmbr r150 Lake av Pied
" Alfonso (Mary) lab h1028 25th av
" Alfd (Pearl) chauf h726 23d av
" Alfd E (Mary) supt Art Rattan Wks h2 E 27th
" Anthony r2337 E 16th
" Anthony (Claudine) bkpr h2223 40th av
" Anton (Mary) ironwkr h1424 Kirkham
" Antone h1917 Warner av
" Antone (Florence) saw filer h1739 102d av
" Antone (Mary) garage 11007 Foothill bl r1019 Dutton
" Antone (Constance) factywkr h2821 E 7th
" Antonio (Rose) h1180 Regent A
" Arnold A (Virginia L) mach h433 Alcatraz
" Aug (Jennie) lab h1730 15th
" Aug S (Laura M) mech h1029a E 14th
" Chas E (Anne M) pres Art Rattan W h1626 Hopkins
" Crino (Antoinette) lab h3116 Chestnut
" Dorothy r323 Henry
" Edw r10225 Edes av
" Eliz cotton twister r2811 Chapman
" Emma E restr wkr r1708 West
" Ernest r1726 12th
" F oiler Calif Cotton Mills Co r1273 82d av
" Florence weaver r739 102d av
" Francis J jr ptrnmkr r2813 E 7th
" Frank (Augusta) h2813 E 7th
" Frank h5727 Holway ct
" Frank h1711 Atlantic
" Frank auto trmr r1469 34th av
" Frank (Frances) lab h1240 80th av
" Frank (Mary) lab h1009 82d av
" Fred r3872 San Pablo av
" Garino lab r3116 Chestnut
" Geo lab h1320 Blake B
" Gregorio r1322 Blake B
" Hazel clk r323 Henry
" Helen r1917 Warner av
" Henry Rev asst rector St Joseph's Port guese Church r1102 7th
" Jennie Mrs smstrs C J Braun Mattress Co
" Jess (Mary lab h931 Parlee B
" Jesse (Mary) shtmltwkr h829 Murray B
" John (Marie) h1228 91st av
" John (Mary) h2031 104th av
" John r1228 91st av
" John auto body asmblr r1230 92d av
" John (Ann) fireman r1414 Pacific av A
" John (Mary) gdnr h939 42d
" John (Mary) lab r2437 Blanding av A
" John (Mary) lab r2150 106th av
" John lab r828 27th av
" John millwkr r3424 Havens
" John (Leanore) paint mkr r973 26th
" John F ironwkr r715 Hearst av B
" John L (Mary) gro 1844 101st av
" Jose M (Mary) electn h3210 Ettie
" Jose quilter Calif Cotton Mills Co r2110 20th
" Jos (Caroline) h2824 Chapman
" Jos auto bdy asmblr r203 104th av
" Jos (Virginia) chauf h1633 65th av
" Jos (Rose) h2755 E 8th
" Jos lab Best Steel Casting Co r Hayward
" Jos lab Best Steel Casting Co r San Leandro

EAST BAY CREDIT SERVICE

COURTEOUS COLLECTION SERVICE

No Collection, No Charge

210 Henshaw Building
14th and Broadway

Tel. LA keside 6274
LA keside 6275

Oakland
California

RREIRA
Jos (Rose) lab r1844 101st av
Jos (Ida) lab h323 Henry
Jos (Mary) lab h3423 Louise
Jos (Angelina) lab h1759 85th av
Jos (Jennie) mach h711 Hearst av B
Jos mldr h1701 87th av
Jos (Helen) stove plmbr h3516 Quigley
Jos watchmn Best Steel Casting Co r San Leandro
Julia glove mkr r1131 Market
Julia quilter Calif Cotton Mills Co r2115 E 25th
Julia maid r4446 Evans
Julius J (Kath) lab h1755 67th av
Louis h9400 C
M auto pntr r1762 87th av
M add mach asmblr r5727 Holaway ct
Mabel sorter r1228 91st av
Manuel (Lena) h1465 Auseon av
Manuel (Ida) lab h2634 E 9th
Manuel (Antonia) lab h828 E 27th av
Manuel (Minnie) lab h2223 40th av
Manuel (Antonia) lab h2856 Helen
Manuel (Minnie) lab h1031 Peralta
Manuel mate r1601 46th av
Manuel quilter Calif Cotton Mills Co r1109 82d av
Manuel P (Margt) gro 5801 Grove
Manuel G (Ida) welder h10225 Edes av
Manuel J (Isabelle E) cook h1608 92d av
Manuel J (Lolly) mech h432 23d av
Manuel L (Theresa C) slsmn h2744 E 9th
Manuel M millwkr r3452 Hollis
Manuel P h3452 Hollis
Manuel S (Mabel S) lab h2250 Buena Vista av A
Manuel T (Julia) h2791 E 8th
Maria L (wid Frank) h1733 E 20th
Martin (Celeste) weaver Calif Cotton Mills Co h1095 104th av
Mary fctywkr r1917 Warner av
Mary twister Calif Cotton Mills Co 2811 Chapman
Mary (wid Manuel) r1107 89th av
Mary (wid Albt) h715 Hearst av B
Mary J millwkr 3452 Hollis
Mary L h1733 E 20th
Olive T r2634 E 9th
Peter gdnr r820 Pacific av A
Richd (Belle) lab h1726 12th
Rose r2519 E 15th
Rose E restr wkr r1708 West
Theresa inspr Calif Cotton Mills Co r1263 82d av
Tony (Mary) lab h2337 E 16th
Wm H r1730 15th
erera Alice L (wid E F) h5809 E 16th
Eug F (Ethel E) farmer h2814 Derby B
Frank mach r cor Lancaster and Glasgow
Geo H house wrecker h5714 E 14th
Kath L Mrs smstrs h3168 Guido
errell Brewster E (Pauline E) v-pres Lake Mfg Co h2117 11th av
Eliz B (wid Brown) h3136 Lewiston av B
Floyd (Edna) auto mech h1532 8th av
Jas O (Eva) mail hndlr SPCo h1605 Chestnut
John C h1629 Grove
Kenneth R (Josephine M) shtmtlwkr h3368 Broom av
Madge A Mrs ins h1924 Crosby av
Minnie Mrs h542 Lewis
Rodney H slsmn r1924 Crosby av
Rudolph (Jessie) h3517 West
Sarah tchr Pub Sch r470 Chetwood
Wm clk r1819 Brush
erren see also Farran, Farren and Farron
Elwin E (Mabelle) linemn Ala Municipal Elec Light Plant h2304 Clinton av A
Janet r2304 Clinton av A
erreo P auto trmr Durant Motors r San Leandro
errera Antone lab r842 5th av
Emilio (Clementina) h1440 85th av
Harry cement wkr r1440 85th av
Ida emp Contra Costa Lndy
John (Mary) lab h1533 21st av
Jos (Belle) mach h1530 37th av
Jos T (Laura) h1417 19th av
Lena Mrs lndywkr Market Lndy Co r1465 Auseon av
Manuel (Belle) boxmkr h3240 E 10th
Manuel A (Adeline) battrymn h9124 Thermal av
Marian emp Contra Costa Lndy
Minnie (wid Alfd) h1646 E 14th
Vasco J (Ruth V) h1421 19th av
erreria A r1180 Regent A
Antone lab r2821 E 7th
Constance lndywkr r560 30th
Danl clk r2856 Helen
Jesse (Virginia) lab h2234 E 17th
Julia waiter r1131 Market
Manuel M (Rose) lab h9826 Holly
Mario shtmtlwkr r2132 E 20th
errerira John lab r4033 35th

Ferrero Annabel cook h4084 Holden
" Annabelle h1081 Stanford av
" Bros (E, F, B and Richd) gro 707 Washington
" Carlo (Frances) lab h834 43d
" Chas (Teresa) baker h4435 Market
" Clara sten r834 43d
" Emil F (Mary) (Ferrero Bros) h1071 66th
" Emilia Mrs mach r3230 E 12th
" Emilia (wid Michl) h5317 Bond
" Ernest (Mary) concrete wkr h3474 Harlan
" Felix (Ernestina) lab h379 45th
" Frances indywkr r834 43d
" Fred (Lucia) (Fred Ferrero & Son) r308 Brush A
" Fred & Son (Fred and Romeo) art stone 1715 Webster A
" Irma h3317 Bond
" Isador G plstr r1533B Prince B
" Joe indrymn r9318 D
" John B (Minnie) (Ferrero Bros) h1061 66th
" Jos h359 49th
" Manuel J (Sarah) firemn h3411 9th B
" Marie Mrs h5720 Harmon av
" Peter farmer h5760 Peledeau
" Richd (Rosemary) (Ferrero Bros) h552 44th
" Romeo A (Genevieve) (Fred Ferrero & Son) h 305 Brush A
" Rose (wid Tony) h9424 E
" Steph gdnr r4113 West
" Theresa Mrs lndywkr r4435 Market
Ferrerra Maria (wid Frank) r1079 81st av
Ferretta Earle E (Mildred) gas sta 2964 Fruitvale av h3051 Champion
" Elmer N clk r4064 Coronado av
" John H (Louise) cook 3297 School h 3299 do
Ferretti see also Ferratta and Ferriter
" John V (Therese) h1544 Lincoln av A
" Jos (Mary) jan h942 41st
" Romilda M slswn r1937d E 29th
Ferri see also Ferre and Ferry
" Frank (Della) lab h1638 Stannage av B
" Fred electn r2317 Coolidge av
" Howard stdt r2317 Coolidge av
" Jack (Sarah B) slsmn h61 Park av Pied
" Manuel lab r332 Broadway
" Manuel pipefitr r4017 West
" Nicholas (Mamie) h339 Lewis
Ferrick Patk J clk r5462 Shafter av
Ferrier see Farrier
" Alice Mrs h3261 Louise
" Ema Mrs h2807 Harrison
" Fred F clk r812 E 10th
" Geo H (Rose) firemn BFD h3206 Woolsey B
" Geo H jr sten r3206 Woolsey B
" Grace r2919 School
" Helen Mrs clk h2919 School
" Helen K Mrs h108 Echo av
" Herman A clk r3206 Woolsey B
" Minerva mach opr r5508 San Pablo av
" Phyllis R clk r2919 School
" W Warner jr tchr U of C h2822 Benvenue av B
Ferriera Al treas Al M Fearey Co r115 Lake av Pied
" Alfd (Leona) lab B H Body Co r San Leandro
" Antonio (Mary) stevedore h1020 25th av
" Chas eng h1423 12th av
" Emma restr wkr r1708 West A
" Fred hdw fnshr Kirsch Co
" Fredk (Eleanor) clk h5405 Arbor av
" Harry chauf r1423 12th av
" Henry restr wkr r969 Jackson
" Jess (Mary) lab r931 Pardee B
" John mldr h1347 89th av
" Jos mach r711 Hearst av B
" Lena wrapper r1917 Warner av
" Lizzie (wid Anthony) h2037 E 23d
" Louis auto wshr r1423 12th av
" Manuel cook 1608 82d av
" Manuel (Ollie) lab r2430 Orange av
" Mary J h2225 San Antonio av A
" Richd clk r1726 12th
" Richd (Ollie) lab h2444 Orange av
" Rose floorldy Colonial Cafeteria r1708 West A
" Wm r1423 12th av
Ferriera Edw formn Barr Bros Co r1759 85th av
Ferrigno Donato mgr Gragnano Products Inc r San Francisco
Ferrill Jay E (Gertrude) slsmn Pac Nash Motor Co r2709 Ivy dr
Ferrin Chas A pres Golden Chariot Mining Corp r San Diego
" Mary A (wid John) r6130 Ocean View dr
Ferris see also Farris
" A G Mrs h2742 Garber B
" Alvin clk r2922 High
" C Geo (Pearl E) pkr h4171 Quigley
" Courtney emp Paraffine Cos r4171 Quigley
" Deborah Mrs r560 62d
" Dorothy L r560 62d
" Edith M cash NW Natl Ins Co r2922 High
" Eva L (wid Chas L) h6709 Mokelumne av
" Geo A cook r6709 Mokelumne av
" Geo J h4131 Shafter av
" Geo W (Mary E) mach h2922 High

Arts & Crafts

Agency

Jessie Southern

RELIABLE HELP

Phones
LA keside 2221
and
HO lliday 1818

314 Hobart

POLK'S BANKERS' Encyclopedia

CONTAINS A FULL AND COMPLETE LIST OF

Banks
Bankers
Trust Companies
Savings Banks
in the United States and Canada

ALSO OTHER VALUABLE DATA CONCERNING BANKS

Price $15

Polk's Bankers Encyclopedia Co.
Publishers

431 Howard Street
Detroit

524 Broadway
New York

Gring's Iricide Co.

KILLS ANTS and All Insects

Spray or Fumigation

Phone
BE rkeley
0790

1809 Bancroft
Berkeley

See Page 146

Judicious Advertising

CREATES
A New Business

REVIVES
A Dull Business

ENLARGES
An Old Business

RESCUES
A Lost Business

PRESERVES
A Large Business

SECURES
Success in Any Business

SAVES
A Failing Business

ENABLES
You to Pay Your Taxes

()

Directory Advertising Brings Satisfactory Results

FARMERS & MERCHANTS SAVINGS BANK

Franklin at Thirteenth Street

A SAVINGS BANK OF STRENGTH AND CHARACTER

FERRIS
" Goodwin B stdt r2742 Garber B
" Harmon E (Eva S) piano repr h560 62d
" Hattie K (wid Geo) h222 Ada
" Irma r2452 E 21st
" Jackson (May) tailor h40 Wildwood av Pied
" John C (Viola) eng h2018 102d av
" Lester S (Zeta) meat ctr h232 Foothill blvd
" Louis h5722 E 15th
" Lucille sten Fageol Motors Co r San Leandro
" Madeline r5722 E 15th
" Marjorie nurse r2001 Haste B
" Minnie Mrs r2452 E 21st
" Oliver J (Mabel) clo prsr h916 Apgar
" Ray r40 Wildwood av Pied
" Richd h1941 Chestnut
" Richd D stdt r2647 Durant av B
" Russell (Bessie) pntr h2924 73d av
" Russell G (Anna) printer h1820 Ashby av B
" Walter (Alice) drftsmn Wm Knowles h438 28th
" Wm whsmn r40 Wildwood av Pied
" Wm M (Emma) swchmn h3049 Carlsen
" Winifred J tchr r222 Ada
" Zita A Mrs clk r232 Foothill blvd
Ferriter Geo E (Julia A) coml photog 1419 Solano av r922 Nelson B
Ferro Anna Mrs h488 Cavour
" Bernardo (Elisa) scavenger h2527 Calhoun A
" Bert driver h2825 Magnolia
" Emma fctywkr r5413 Claremont av
FERRO ENAMELING CO OF CALIFORNIA, H B Naylor Pres-Genl Mgr. Sheet Iron and Cast Iron Parts. Porcelain Enameled. 880 69th. Tel OLympic 1412
" G Batiste lab h2823 Magnolia
" Jos (Sonia) clo clnr 2100 Lincoln av A h2111 Buena Vista av A
" Marcello (Georgia) welder h1215 Pacific av A
" Thos (Mary) pres Okld Scavenger Co h468 42d
" Tony (Gemma) lab h2905 Chestnut
Ferrogiaro Antone N (Clara) dry gds 2910 College av B h2706 Ashby av B
Ferroiuolo Frank sdnr r1729 84th av
Ferron Chas W r2106 High
Ferrulli Peter (Teresa) baker h979 Yerba Buena av
" Vincent A lab h3427 E 8th
Ferry see also Ferre and Ferri
" Althea cash The Granada Theater r San Leandro
" Chas E (Elaine) pilot Okld Airport h10126 Permain
" Earl J inspr U S L Battery Corp r1911 Jones av
" Elaine slswn r10126 Pearman
" Frank M (Odila) lab r1638 Stanyan av B
" G A h2632 Mathews B
" Jos B (Corrine) stevedore h1068 66th
" Manuel J (Effie M) clk h467 42d
" Manus lab r4017 West B
" Michl lab D Gallagher Co
" Wm J elec eng h1911 Jones av
Fertado Marie r827 Linden
Ferucio Pivelli carp h309 Filbert
Feser Mary (wid Jos) r6226 Bromley av
Peskov Geo stdt r Bowles Hall B
Fesler Frank C real est 3055 Telegraph av B h2225 Ward B
" Jas W stdt r2454 Bancroft way B
Fessenden Danl C (Josephine B) broker h2844 Derby B
" Ellen D dept sec U of C r2844 Derby B
" Jas h4715 Allandale av
" Josephine M stdt r2844 Derby B
Fessier Gladys Mrs bkpr h174 41st
" Lester W (Gladys) slsmn Roos Bros r2069 Webster
" Victor cook r1614 Webster
Fessler Amanda G h377 Lenox av
" Amanda J (wid F G) nurse 377 Lenox av
" Dora (wid Danl) h1202 62d
" Dorothea P sten r377 Lenox av
" Eileen h217 John
Fessora John st sweeper r2412 5th B
Festana Antonio lab r2121 50th av
" Manuel C lab h2121 50th av
Fester Floyd (Helen) firemn h1011 Heinz av B
Feteno Oscar (Lena) electn h313 Lincoln av A
" Oscar jr mach r313 Lincoln av A
" Theo clk r313 Lincoln av A
Feth Henry rigger Alaska Pkrs Assn r1711 Sherman A
" Maye Mrs h1429½ Park A
Fetherolf Albt L (Katica) cbtmkr h4079 Whittle av
Fetherston Eliza C (wid Geo) r697 Brookwood rd
" Geo F (Evelyn T) sls cors Am Manganese Steel Co h697 Brookwood rd
" Saml H (Claribel) h491 Staten av
Fetherstonhaugh Francis B (Solange) slsmn h312 Haight av A
Fetrow Wm A swtchmn r6818 Sunnymere av
Fett Carl H mach r1940 13th av
" Geo (Wilhelmina) butcher h834 13th
Fetter David D (Doris) radio tester h1318 University av B
" Geo batteries 1289 Fallon r Federal Hot
" Geo slsmn r1556 Broadway
" Grace clk r1037 Pomona av Albany
" Harold br mgr M Friedman & Co r1057 Pomona av Albany
Fetterhoff Rebecca (wid H M) r3824 Ruby
Fetterly Chas R (Esther) clk h4430 Brookda
Fettlage Arth D stdt r2302 Piedmont av E
Fetzner Adele r914 Fresno av B
" Gladys clk h2638 Sacramento B
" Louis electn r624 14th
Feuerheim Dorothy E (Peter Pan Beauty Shop) r431 41st
" Ethel E (Peter Pan Beauty Shop) r440 42d
Feuerstein Henry (Martha) pntr h1218 14th
" Mary r17 Monticello av Pied
Feurer Nancy Mrs clk h1806 Walnut B
Feutran Minnie Mrs h729 17th
Feutrier John G (Wanda) drugs 1501 Par h1633 Moreland dr A
Fevrier Ruth r2332 Harrison
Few Josephine dom 2962 Russell B
Fewtrell Elmer S (Ethel G) chf clk SPCo h Walnut B
Fex Geo confr 1131 Clay r625 10th
Fey see also Fahey Fahy and Fay
" Albt H (Sadie J) slsmn h369 35th
" Anna h2501 Adeline
" Chas M (Alice) carp h2424 Potter
" Dorothy G flwn Met Chain Stores h5321 land
" Earl P mech r5375 Wentworth av
" Frank emp Okld St Dept r888 47th
" Herbt E (Alice) auto repr 5342 Bond h Wentworth av
" Louis (Pauline) gro 4701 Congress av
" Mattie F slswn Ivy Corset Store r5321 land
" Sydney J (Grace) custodian h5321 Holla
" Wm layer out Judson Pac Co r2501 Adelin
Feyen Leonard G (Hazel M) h950 San Be rd B
Feyler Geo (Nellie) mgr Staten Apts h438 Ste
Fia John (Annie) chauf h1129 65th
Fiahlo Antone (Minnie) lab h2615 E 10th
Fiala Frank (Patricia) police h4136 Bayo
" Robt H jr slsmn Dodge Sweeney & Co r Francisco
Fialho Albertina weaver CCMCo r3928 San J
" Frank r2810 E 7th
" Frank L (Albertina S) fctywkr h3928 San J
" John slsmn Nels Petersen r2810 E 7th
" Jos M (Carmen) lab h1515 25th av
" Louis (Mary) lab h2810 E 7th
Fialon Henrietta M tchr Bkly Pub Sch h Durant av B
Fiandt Geo r3216 Telegraph av
Fiato Jos lab h410 45th
Fibreboard Products Inc Will Evans mgr Broadway R411
Fibush Edith r36 Cambridge way Pied
" Ernestine Mrs r1449 Alice
" Felix (Anna E) mech eng 5742 Claremont a
" Hedwig r116 Pala av Pied
" Jacob (Lilly) h116 Pala av Pied
" Martha tchr r116 Pala av Pied
" Martin E (E Louise) electn h428 Perkins
" Nathan J (Nettie) mining eng h36 Cambri way Pied
" Phyllis M r36 Cambridge way Pied
Fick see also Ficke
" Herman P C (Amelia M) slsmn h2250 41st
" Nichols (Laura T) h2128 Parker B
" Tricie E Mrs r678 35th
Fickart F W stackmn Durant Motor r S Leandro
Ficke see also Fick
" Aug r1440 Virginia B
Fickeisen Helen Mrs clk r3069 Lynde
Fickel Jack (Eug) r2264 San Jose av A
Fickes Cora Mrs r546 30th
" John A (Emma L) h842 30th
" Leland H (Sophia D) h779 16th
" Leroy H stero r3239 Adeline
" Lester H clk r3239 Adeline
" May E Mrs h3239 Adeline
" Melville C (Cora L) checker h491 23d
Fickett Fred F (Helen S) h1613 Alameda av A
Ficoulet G E slsmn Pac Coast Canners r Perry
Fiddes Eva G (wid Geo) r2015 Central av A
" Jas (Martha) sta eng h1834 38th av
" Jas H cash Johnson Washer Co r1541 Po land av B
Fidelity Appraisal Co H C Kraft rep 508 18 R1126
" Audit & Placement Bureau (G M Goodin 475 12th R239

SPENCER C. FISH INSURANCE COUNSELOR
PROPERLY APPLIED LIFE INSURANCE MEANS
CONTINUOUS HELPFULNESS IN MEETING CHANGING CONDITIONS
736 Franklin St. OAKLAND Tel. LA keside 4600

DELITY GUARANTY BUILDING AND LOAN ASSOCIATION, Chas L McFarland Pres, Donald P Wingate Sec, Long Term Loans for Homes, An Investment Account Will Bring You 6 Per Cent Interest, Fidelity Bldg, 2323 Shattuck Av, Berkeley, Tel TH ornwall 0600
Mortgage Securities Co, C L McFarland pres, D P Wingate v-pres, W H Ratcliff sec, inv 2323 Shattuck av B
Mutual Liability Insurance Co E G Coleman mgr 354 Hobart R9
DELITY-PHENIX FIRE INSURANCE CO OF NEW YORK, Kerr & McCandlish Agts, 72 Oakland Bank Bldg, 1212 Broadway, Tel GLencort 9650
DELITY & CASUALTY CO OF NEW YORK, Chas R Spahr District Agt, 503-507 Central Bank Bldg, 436 14th, Tels GLencort 9631-2-3
& Deposit Co of Maryland R E Fischer mgr 1419 Broadway R416-17
fter Clyde emp Paraffine Cos h1551 Madison
Louise Mrs r269 Vernon
Wilton emp Paraffine Cos r1551 Madison
berling Chas A (Louise K) formn East Bay Municipal Utility Dist h623 Wesley av
Geo T (Myrtle E) h1418 E 32d
John P (Grace L) dist mgr East Bay Municipal Utility Dist h877 Alma av
Langdon K r623 Wesley av
Peter (Cath) h775 Brooklyn av
Walter H (Thelma) clk Police Court Dept 1 215 City Hall h850 Cleveland av
ebig H O h750 Warfield av
edler Albt A (Marie) auto mech h2138 Centr B
Aug (Celelia) lab h2450 Coolidge av
Eug (Ruby) metermn h2276 Ransome
Fred (Dora) marble wkr h420 63d
Herman (Alice) h6222 Laird av
Lester C (Florence E) serv sta opr h 482 40th
Robt H (Vida) slsmn Whitthorne & Swan h1443 6th av
Roland wire wkr h13088 Beverly ter
lege see also Feige
Anna (wid J H) h1352 Hopkins
John B (Effie E) slsmn h2200 Tiffin rd
Milton J clk r1352 Hopkins
Ralph W (Alyce) genl slsmgr Star Roof Corp h621 Valle Vista av
Vernal electn r5241 Lawton
ieger Grace (wid Thos) h1091 59th
ield Albt E (Marie) ins agt h3309 Elmwood av
Alfd L (Hazel) brkmn h4510 Bond
Alfd R h2036 Vine B
Anna research assist U of C r1001 Underhill's rd
Arch r1004 18th
Arth r623 15th
Beatrice clk r2440 Bartlett
Chas (Josephine) h6131 Harmon av
Clove P (Mabel) slsmn Mack Internat Truck Corp h 2440 Bartlett
IELD E B CO (E B Field), Real Estate and Insurance, 301-305 13th, Tel OAkland 1391
Edw B (Selma T) (E B Field Co) and pres Oakland Chamber of Commerce h301 Palaa av Pied
Ella M clk Okld P O r388 62d
Elmer A (Margt) carp h9901 Medford av
Ephraim (Pearl H) archt 1540 San Pablo av R818 h1004 18th
Ernest L formn Key System r Albany
-Ernst Envelope Co Vernon Robinson mgr 339 13th
F O r Hotel Leamington
Finance Corp F G Wood mgr 110 Grand av
Frank cap mfr 470 11th r1144 E 15th
Glore P carrier Okld P O r2440 Bartlett
Harry N (Mary) elec eng h848 Vermont
Howard N (Aileen) slsmn E B Field Co r848 Vermont
Ida Mrs r360 42d
Ida V (wid J S) r1024 E 18th
Irvin H (Carol) mech h1059 48th Emeryville
Jesse R reprmn PT&TCo r1252 Seminary av
John P S (Severina) carp h1001 Underhill's rd
John W asst mgr F W Woolworth Co r1021 Colusa B
Judith sten r1001 Underhill's rd
Laura h1440 Oak A
Lillian M cash Hebrank, Hunter & Peacock Co r816 Athens av
Mark D (Marie) slsmn h562 53d
Melba clk Paraffine Cos r562 53d
Mervyn appr r2440 Bartlett
Mina S (wid Nels) h2817 Grove B
Ralph E (Angelina) h2191 E 27th
Reetis electn r1256 Seminary av
Robt M (Mamie H) mech eng r2815 Grove B
Thyrsis B r2737 Benvenue av B
Virginia r2815 Grove B
Vivian clk r816 Athens av
Wm D (Bettina) auto mech h1932 82d av
Wm E (Mary) eng h1420 15th av
Wm J r9901 Medford av

FIELD
" Wm R (Annie) firemn OFD h3873 Rhoda av
Fieldbrane Theo h1340 Ordway B
Fielder Arth F (Margie) radio opr h630 Fairview
" D Mrs smstrs r420 63d
" Marjorie J clk r630 Fairview
Fielding Jos S (Lydie J) h6147 Chabot rd
" Myrtle Z sten r6147 Shabot rd
" Robt O (Gudrum) fishermn h1517 Brush
" Virginia clk r1517 Brush
Fields Anderson (Ida) cook h1621 Julia B
" Anthony A (Lena) h1313 58th av
" Arth J (Josie V) auto wrecker h3126 Magnolia
" Benj lab r1778 7th
" Brant W (Very) clk h3121 Bayo Vista av A
" Chester A (Anna M) mtlwkr h1268 6th av
" Clyde R (Isabel R) h2857 Lockwood
" Edwin C pntr r920 9th
" Eliz stdt r1289 Weber A
" Ernest J (Christine) carp h2825 Octavia
" Ernest R (Alice I) shingler h1209 Linden
" Frances E Mrs bkpr Lewis Shoe Co r San Leandro
" Frank N (Geraldine) clk h2615 22d av
" Geo piano plshr Piano Exchange
" Geo H barber r531 24th
" Geo P waiter r2935 King B
" Hal W (Madeline) slsmn h5283 Bway ter
" Harry r Bowles Hall B
" Herbt B (Mabel W) mining eng h1289 Weber A
" Herbt V (Maude E) h1916a Harmon B
" J (Mary E) chauf r861 Athens av
" Jas incinerator H C Capwell Co r1831 Myrtle
" Jas (Eileen) mach h1016 7th av
" Jas L L (Frances) h2141 Clinton av A
" John chauf r8601 G
" John lab r1381 62d av
" John L mach Fageol Motors Co r San Leandro
" Kate B (wid D F) h2022 Franklin
" Lavinia Mrs dom h2935 King B
" Lena clk r1313 58th av
" Manuel J slsmn A O Co r San Leandro
" Mary C (wid Frank) h8601 G
" Maude E sten r1916a Harmon B
" Olin C (Mabel) slsmn h404c 45th
" Philip h1944 Curtis B
" Ralph H (Noba) auto mech h665 45th
" Richd C cook r2935 King B
" Saml lab r2825 Helen
" Selma Mrs h1202 Glen av B
" W S r1020 Clay
" Wade chainmn Okld Eng Dept r3884 Brighton av
" Wilfred D cook r2935 King B
" Wm (Estelle) lab h2805 California B
" Wm mach r1420 15th av
" Wm B (Edna) carp h3866 14th av
" Wm H ship joiner r1014 7th av
" Wm J electn Fageol Motors Co r San Leandro
" Wm M (Mamie) lab r1473 8th
Fiellen Oscar A (Rose) mach h452 43d
" Richd O clk r452 43d
Fiena Aresta lab r2320 E 20th
Fierro Gilbert clk r1460 5th
Fierros Frank h5530 Beaudry
Fiese Beth tchr h345 Lenox av
Fiesole Apartments 1815 3d av
Fievet Elise nurse h491 23d
Fieweger Chas A h469 Perry
" Naomi L r469 Perry
Fiez Henry (Marjorie) tile str h4532 Tulip av
Fife see also Fyfe
" Chas A (Eliz J) police OPD h1099 75th av
" D riveter r2122 E 25th
" Edw R (Frances) meat ctr h2306 McGee av B
" Louisa P (wid Wm) h14 Claremont Crescent B
" Mabel D bkpr r133 Monte Cresta av
" Mary C (wid W J) h1517 Euclid av B
" Nellie Mrs h133 Monte Cresta av
Fifer Richd A cook Geo Williams
Fifield Alanson D (Bell) h872 Rosemount rd
" Eben S (Nellie) carrier Okld P O h459 35th
" Etta Mrs nurse 595 34th
" Fred H (Gertrude) h2476 Palmetto
" Geo carp r1435 3d av
" Jerry r2476 Palmetto
" Lawrence (Claire) carp h4006 Edwards av
" Mary H (wid Lorenzo) h4016 Altamont av
" P r778 14th
" Ralph r2395 Piedmont av B
" Richd E pilot Okld Airport r778 14th
Fifles Nick (Kewpie Sweet Shop) r676 12th
FIFTH AVENUE MARKET (Ole Knudsen) Meats, Groceries, Fruits, Vegetables, 501 E 18th cor 5th Av, Tel GLencort 2930
" Church of Christ Scientist 1500 90th av
Fifty-fifth Avenue Auto Camp P H McManus mgr 2320 55th av
Fifty-Fifty Club Eric Sater sec 1441 Franklin
Fifty-six Hundred One Shattuck Av Apartments 5601 Shattuck av
Figardo Frank mach h6834 Outlook av
" John mach r1015 E 14th

DEEP WELL PUMPS
SIMONDS MACHINERY CO.
816 FOLSOM STREET
Phone Kearny 1457

MARKET LAUNDRY CO., Inc.
Largest Japanese Laundry on the Coast—Soft Water System Used
730 MYRTLE STREET
Phone LAkeside 2900

FAIRBANKS SCALES
Oil Engines, Stationary and Marine — Electric Motors, Steam Pumps, Supp
FAIRBANKS-MORSE & CO.
SPEAR and HARRISON STS. — Phone Davenport 3560 — SAN FRANCIS
See Page 155

Figaur Paul r2419 Durant av B
Figeira Frank mach opr r1007 Cotton
" John lab r1306 82d av
" Jos (Perpetua) lab h1306 82d av
" Jos jr (Marie) chauf r1306 82d av
" Louise r1618 20th av
" Mary fctywkr r1306 82d av
Figera Gus (Cozie) h10116 Pippin
Figeroid Alice clk r3077 Capp
" Anthony P (Margt M) lab h1215 72d av
" Frank gasmkr r3077 Capp
" Henry (Naomi) chauf h7120 Orral
" Mary Mrs h3077 Capp
" Melvin A r1215 72d av
Figerouid Jos r1834 E 21st
Figg Minnie W (wid G L) h821 Paru A
Figge Irene bkpr r3215 Monte Vista av A
" Kath (wid Saml) h3215 Monte Vista av A
Figgins Frank J (Bridie) h2102 35th av
" Lola A r2102 35th av
Fighiera Leon F (Louise) sculptor h2630 Sacto B
" Louise Mrs mgr Lola Apts r2630 Sacto B
Figona John (Lucy) h626 35th
" Veronica sten r626 35th
Figone A Dominick (Matilda P) florist h912 Centennial av A
" Albt auto mech r5860 Vallejo
" Albt (Elsie) butcher h1076 47th
" Baba sten r2904 Wheeler B
" Antone (Mary) butcher h1250 62d
" Frank const formn Std Fence Co r5821 Ayala
" Frank (Birdie G) actor h2904 Wheeler B
" Frank asst mgr Golden State Theatre h5521 Marshall
" Frank (Mary) meat ctr h1188 62d
" Fred lab r5821 Ayala av
" Guido teller Bank of Italy r892 45th
" Jos (Margt) h5821 Ayala av
" Lawrence r5860 Vallejo
" Luigi h705 Fallon
" Marie (wid John) r461 Pacific av A
" Mary (wid John) h5860 Vallejo
" Paul chauf r624 14th
" Paul driver h605 29th
" Victor (Mary) chauf h6287 Vallejo
" Virginia r5821 Ayala av
Figoni Jos (Anna) window clnr h1070 21st
" Louis (Rose) hdw h5850 Chabot ct
" Ottavio clk Ala br Bank of Italy r757 Lincoln av A
Figroid Carl purch agt Elec Corp r3726 Lynwood av
" Manuel C (Cecilia C) lab h3726 Linwood av
" Raymond clk r3726 Linwood av
" Wm C (Irene) purch agt Pac Elec Motor Co h2391 18th av
Figroud Amiel J (Ann) clk r341 42d
" John C (Anna M) metal polshr h1746 E 19th
Figuaico L emp Rheem Mfg Co r1069 71st av
Figuaro Ida r2035 Sonoma way
Figueira Abel (Maria) h2118 107th av
" Aug G clk r10116 Pippin
" Henry (Annie) chauf h1025 Poplar
" Ida r1025 Poplar
" John (Marie) serv sta opr h3722 38th av
" John jr chauf r3722 38th av
" Jos lab h2035 Sonoma way
" Manuel (Louise) fndywkr h1618 20th av
" Mary R sten r3722 38th av
Figueiredo A C crmry wkr r1567 Washington
" Benj G (Maria) gdnr h1425 16th
Figuerio Manuel (Irene) firemn OFD h2757 Ritchie
Figuera Frank (Christina) fctywkr h1007 Cotton
" Frank G (Philomena) crmrymn h2309 96th av
" Henry (Cozy) boxmkr h3440 Hollis
Figuere Gabriel teleg r1736 94th av
" Manuel (Mary) h1736 94th av
Figueredo Victor (Annie) gdnr h4410 Howe
Figuero Mary Mrs r1952 E 14th
Figueroa Alvilio (Ella) wtchmn h1384 81st av
" Geo blender r173 Grand av
" Pedro (Felipa) lab h1306 81st av
" Santos ironwkr Best Steel Casting Co r San Leandro
Figurada Mary Mrs h2835 Viola
Figurate Edw lab r1015 E 14th
" John (Minnie) ydmn h1015 E 14th
Fihn Anna Mrs fctywkr h1154 Francisco B
" Geo clk r1154 Francisco B
Fijalkowsky Paulina Mrs r1320 Albina av B
Fike Jack jr lab r1055 73d av
" Jas W (Lucy) millmn h1055 73d av
Fiklobitz Nathan lab r1015 38th
Fikso Adam (Amelia) tailor h1623 Josephine B
Filben see also Philbin
Filbert Arms Apartments 1809 Filbert
Filberti A D div mgr Chamberlin Metal Weather Strip Co r San Francisco
Filburn Wm A slsmn C & C Realtors r644 Santa Fe av Albany
File Blanche music tchr h2457 Telegraph av B
Fileppizzi Albt (Ethel) meat ctr r914 Folger av B
Files Chas h3572 Lincoln av
" Geo W (Hazel) auto mech h3574 Lincoln
" Louis E (Alice) steward h3517 Suter
" Thos (Sophie) pntr h481 Stow av
" Walter O pres Natl Guarantee Bldg & Assn r San Francisco
" Wm floormn Lee Dolson
Filhs Peter h9407 A
Filial Teofilo Braga No 35 AP P B Lodge Souza sec (1324 Carrison B) 5809 San I av
Filibich Steve (Mary) lab h1458 12th
Filiciano Henry (Palmera) lab h1222 94th s
" Josephine r1222 94th av
Filie Aug (Bruna) (Elmhurst Florists) h95
Filipas Tony (Mary) driver h1115 Chestnut
Filipe Manuel (Mary) lab h3448 Harlan
Filipelli Antone (Della) shtmtlwkr h835 Ce av A
" Antonio (Angelina) jan h1042 63d
" Cath Mrs r1302 9th A
" John (Louise) h1014 Winsor av Pied
" Jos G (Encinal Florists) r1302 9th A
" Lorraine C r835 Central av A
" Lorenzo (Lena) barber 839 Lincoln av A
" Louise Mrs ball bonds 510 15th R204 r
Windsor
" Peter P (Encinal Florists) r1302 9th A
" Philip (Mary) h1302 9th A
Filipello Manlio L (Ines) shoe repr 5329 F hill blvd h3800 Suter
Filipich Jos (Luiza) lab r1314 10th
" Steph fuel 1147 Center r1458 12th
Filipino Students 'Association 2509 Hearst a
Filipis Tony chauf r1115 Chestnut
Filipish Jos lab r1320 10th
Filippa John (Margt) auto mech h555 42d
Filippi Bartolomo exp h1039 63d
Filippini Alfd (Ebe) mgr Lillaz Apts h1516 av
" Harry slsmn r1516 1st av
" Josephine r1516 1st av
" Louis J h1516 1st av
" Oragio lab h924 86th av
Filipucci Baptist (Lena) h2121½ 8th av B
Filis Thos J mach r481 Stowe
Fill Cath (wid S M) h2635 Hillegass av B
Fillerup John seamn r1747 6th
Filippi Michl instr h2319 College av B
Fillmann Lottie J (wid S P) h1836 E 23d
Fillmore Benj (Gladys M) v-pres Pac Abstr & Title Co h77 Oakmont Pied
" Geo B clk Okld PO r1531 Lincoln B
" Gladys r77 Oakmont av Pied
" John L cond h226 Athol av
" Wm H (Martina) h12 Sierra av Pied
" Wm M auto mech h12 Sierra av Pied
Filmer John (Amelia) h1321 Bay A
Filograsso Anthony (Marie) fctywkr h864 32
" Frank fish dlr h658 12th
Filoneo Frank (Lena) carp h831 Chestnut
" John lab r831 Chestnut
" Rose H cash Money-Back Smith r831 Che nut
Filson John L (Alice) cbtmkr h721 16th
Filteau Jos melter r1030 51st av
Finale May C supt Calif Packing Corp r S Francisco
" Walter chauf r531 24th
Finance Building Co. W H Henning pres. O Doell v-pres. W A Shuey sec-treas own Franklin bldg 1624 Franklin R201
FINANCE SERVICE, Chas Steiner Mgr. Coll tions. Licensed. Bonded. 420 Builders E change Bldg. 354 Hobart. Tel GLencoln 0401
FINANCIAL CENTER BUILDING. Thomas Snyder Mgr. 1211 Financial Center Bl 305 14th. Tel GLencourt 1140
Finberg Irving J r559 16th
" Ruth Mrs r1627b Fairview B
Finch Alma C r626 20th
" Anne Mrs r430 Staten av
" Chas N r2727 School
" Chas W (May E) real est 334 15th h3 Birdsall av
" Claude J clk h2306 Alameda av A
" Cornelia Mrs r381 50th
" Edw C (Anna U) h395 Orange
" Eliza N sten r1516 Euclid av B
" Ethel E tchr Ala Pub Sch r2332 Harrison
" Frank W mail hndlr SPCo r836 San Carlos Albany
" Gloria r2616 Channing way B
" Grant carpetlyr John Greuner Co r San L andro
" Harlow R (Hazel) auto mech r3006 Californ
" Harry M (Ruby) clk h2534 Chilton way B
" Herbt (Margt E) electn h1424 Oxford B
" Howard H (Anna N) h1516 Euclid Ala B
" Jas (Cora I) servicemn East Bay Municip Utility Dist h2306 Alameda av A
" Jean tel opr r887 46th
" Lorna stdt h2511 Hearst av B
" Lowell C r2306 Alameda av A

Kling-Dawers Stationery Co.

Office Supplies, Filing Cabinets, Printing, Engraving, Greeting Cards, Party Goods, School Supplies, Rubber Stamps

1970 BROADWAY PHONE GLENCORT 1519

NCH
Lucien C (Daisy D) electn h1522 Court A
Madeline acct Aahmes Temple r738 McKinley av
Norman P carp h452 28th
Robt W (Calla) mach h7215 Todd
Wm C (Wilhelmina) mtrmn h5351 James av
Wm H (Claire) real est 333 15th h1010 Walker av
nchley Jas W (Oleta) electn h4012 Brighton av
Walton H (Amy) printer h1809 69th av
nck see also Fink and Finke
Albt (Alice J) h5564 Marshall
Fredk r5564 Marshall
Wm r5564 Marshall
nderry John r74 11th
ndlay see also Findley, Finlay and Finley
David C (Florence C) h2633 Shattuck av B
Eleanor W (wid Hugh) h2131 Rose B
Eliz J (wid Jas) h142 Moss av
Geo R (Jessie) h2475 83d av
Mae Mrs h1800 Park blvd
Maebelle r2475 83d av
Robt A carrier BPO r2633 Shattuck av B
Vesta E r2633 Shattuck av B
ndley Helen clk r1054 45th
Virgil (M M) jan r921 32d
ndly Thos driver r1035 Fallon
ne Ellis D (Edith A) acct PG&ECo h3322 Stuart
Ernest M (Mary S) phys h615 Central av A
Frances C mgr Ponde Leo Apts r315 Park View ter
Harry (Inez M) slsmn h4627 Congress av
J Anthony (Lucy) porter h1221 19th
Julius L (Delma) sec The Maccabees h2242 9th av
L A asmblr Fageol Motors Co r San Leandro
Mattie tchr Ala Pub Sch r893 Union A
Melissa M (wid J P) r1054 53d
Robt C (Frances C) slsmn h315 Park View ter
negan Thos B r2650 Valdez
nelli Walter clk r531 24th
nley Dozier clk r2725 Ashby av B
neman R H buyer Goldman's r San Francisco
nerty see also Finnerty
Marie stdt r2542 Durant av B
Thos J (Florence) slsmn h5387 Belgrave pl
nfrock Allan E (Ruth E) mach opr r1822½ Clinton av A
nger Chas E millmn h3939 35th av
Clyde P (Jennie) prin Frick Jr High Sch h546 25th
Doris E r546 25th
Everett M dentist 400 29th r546 25th
Jas boxmkr r2334 4th B
Jane M Mrs tchr Pub Sch r546 25th
Park h2334 4th B
ngerson Thos (May R) h5328 Manila av
ngerut Harry (Clara B) clo 1023 Broadway h461 Lagunitas av
Israel (Claire) clk h1024 Oak
Israel tailor h1836 Derby B
ni Aug (Rosie) lab h1000 72d av
Thos G (Esther J) chauf h911 106th av
nidore Pauline Mrs slsmn S M Chilimidos r1535 Addison B
Pierre (Cath) riding tchr h1742 Addison B
nigan see also Finegan, Finnegan and Finnigan
J W (Mary A) br mgr Gallen-Kamp's r887 Wood
nniger Henry L (Mary E) h7805 Arthur
nk see also Finck
Barbara J r2115 12th av
Chas H (Georgene) h951 Larkspur rd
Chas P (Eliz) h1076 45th
Chas P jr (Agnes) electn h1060 53d
Chas V garage 1950 73d av r6933 Lockwood
Dorothy r3014 College av B
Edna E Mrs bkpr Tuley Hdw Co h2115 12th
Edw acct r951 Larkspur rd
Edw (Louise) mldr h1050 Centini av
Ethel B nurse 214 Grand av
Frank G (Madelyn) h1133 Winsor av Pied
Fred W (Isabelle) r970 Page B

INK GEO B (Marie M), Law and Collections and Mgr Great Western Collection Bureau, 1604 Tribune Tower, 409 13th, Tel GLencourt 3726, h886 Cleveland

Georgene E r951 Larkspur rd
H auto mech r1901 Adeline
Henry (Louise) gdnr h519 Pacific av A
Ida Mrs r3021 Modesto av
Jack R gas sta 1949 Shattuck av B r1928 Walnut B
Jos P (Jene) teleg opr h1008 Cedar B
Julius (Anna L) auto wkr h1189 9th A
Lena C nurse 214 Grand av
Lucille H nurse 214 Grand av
Nathan clk r1015 38th
Robt r951 Larkspur rd
Stella tel opr r6933 Lockwood

FINK
" Steph (Alice M A) clk h913 Central av A
" Vernon r6933 Lockwood
" W Leo h970 Page B
" Walter slsmn r951 Larkspur rd
" Wm H capt Ala FD h519 Pacific av A
" Wm T (Vera) meter rdr h472 Alcatraz av
Finkbohner Fredk (Margt) custodian Dewey Sch h2814 Fruitvale av
" Theo (Anna) h3224 Liberty av A
Finke Cecelia V sec r1032 Central av A
" Fred H (Eliz J) h1316 Shattuck av B
" Fred H jr slsmn r1316 Shattuck av B
" Harry jr (Geraldine) slsmn Sears, Roebuck & Co h2701 Telegraph av
" Loyis E tchr r1316 Shattuck av B
" Wm O (Cecelia V) ins agt h1032 Central av A
Finkeldey Edw J (Bertha) clk h1829 San Lorenzo av B
Finkelstein Benard M clk r1128 E 33d
" Chas (Liebe) junk 514 Webster h1825 Linden
" Hannah bkpr Kesslers Delicatessen r1825 Linden
" Helen credit mgr Schwartz & Grodin r1128 E 33d
" Jos (Annie) tailor h1128 E 33d
Finken Fred G (Anna) h4413 Montgomery
Finkenstedt Annie (wid Henry) h3868 Foresthill av
" Geo window shades 2416 Santa Clara av A r1340 Park av A
Finkle Dan H (Belva) custodian Lafayette Sch h6201 Monadnock way
" Irene clk h2322 Shattuck av B
Finkler P clk r3124 School
Finks Ellen (wid Jas) r67 Wildwood av Pied
" Harry r1913 Woolsey B
" Isaac (Sophie) pntr h1913 Woolsey B
Finlay see also Findlay and Findley
" Paulette bkpr Am Trust Co r2630 Haste B
" Sylvia clk r1218 2d av
" Wm P (Virginia P) h138 Monte Cresta av
Finlayson Harold D (Inda) h321 Ramona av Pied
" Jean M r5670 Keith av
Finley see also Finlay, Findlay and Findley
" Allen T (Laura B) millmn h2307 Damuth
" Alta A Mrs clk r3950 Webster
" Arth (Agnes) dentist h731 Lincoln av A
" Arth (Eliz A) slsmn h197 St James dr Pied
" Asa (Carolyn) h1270 Monterey av B
" Benj (Lean) chauf h1612 Lincoln av A
" Cecile tchr r1929 Delaware B
" Claire bkpr Domestic Lndy r958 54th
" Dozier (Mary) chemist h2725 Ashby av B
" E L h3608 Emerson
" Edw B (Leah S) slsmn Shell Oil Co r1612 Lincoln av A
" Edna tchr Bkly Pub Sch r2725 Ashby av B
" Edw B (Sadie V) h2324 62d av
" Edw D (Cath) clk h2415 Woolsey B
" Eliz Indywkr h958 54th av
" Evelyn I cash H C Capwell Co r1929 Delaware av B
" Frances B nurse r1306 Derby av
" Francis D mach r1964 89th av
" Francis G lab r443 Haight av B
" Geo E (Marie) stmftr h443 Haight av A
" Harold A (Vera D) mech h5112 Bond
" Henrietta B steu r1306 Derby av
" J Francis (Lillian) slsmn White Bros h2630 Haste B
" Jos M r1448 Fernside blvd A
" Lester J (Hilda C) chauf h1449 Auseon av
" M L tchr U of C r615 Washington av Pt Richmond
" Mary r2013 Hearst av B
" Mary C Mrs h1929 Delaware B
" Merritt D r2415 Woolsey B
" Raymond R (Alta) h3950 Webster
" Sarah E (wid W A) h3798 Harrison
" Wm H (Clarabelle) clk h1306 Derby av
Finlon Nellie F slsmn r658 28th
Finn A Dwight clk r1705 Harmon B
" Albt J (Grace) h1603 Prince B
" Arth W (Juliet) h666 17th
" Clarence A (Sara) tchr Pub Sch h357 51st
" David A (Mary A) police OPD h516 Crofton av
" Dorothy r2326 24th av
" Edw E clk r1603 Prince B
" Eug T bkbndr h5843 Fremont
" Grace Mrs h1705 Harmon B
" Jas lab r414 7th
" Jas J lab h834 16th
" John cementwkr r506 Webster

FINN JOHN METAL WORKS, Babbitt Metals, Solder, Galvanizing, Zinc Dust and Sherardizing, 384 2d San Francisco, Tel SUtter 4188 (See page 157)

" Maurice J (Ilma) h6953 Todd
" Raymond W electn r2028 Parker B
" Ruth E cash r1603 Prince B
" W Wayne clk r1707 Harmon B
" Walter H (Jessie) pntr h814 14th
" Walter W (Ethel M) slsmn h2028 Parker B

FRED T. WOOD COMPANY--Oakland's Leading Realtors

HOMES AND HOMESITES — SUBDIVISIONS — BUSINESS PROPERTY

Main Office, 1801 Franklin Street, Oakland

Telephone HOlliday 3700

National Credit Service Co.

(Licensed and Bonded)

Collections
Attachments
Credit Reports

No Collection
No Charge

Oakland Office:
371 17th St.
Phone
GL encourt 4781

San Francisco
Office:
995 Market St.
Phone
GA rfield 0999

Judicious Advertising

CREATES
A New Business

REVIVES
A Dull Business

ENLARGES
An Old Business

RESCUES
A Lost Business

PRESERVES
A Large Business

SECURES
Success in Any Business

SAVES
A Failing Business

ENABLES
You to Pay Your Taxes

()

Directory Advertising Brings Satisfactory Results

HOMES — INDUSTRIAL — COUNTRY — BUSINESS PROPERTIES

W. C. GLASSON COMPANY

REALTORS

815 East 14th Street SAN LEANDRO Tel. TR inidad 66

FINN
" Wm J (Eliz H) roofer 1015 Rose av
Finnegan see also Finegan, Finigan and Finnigan
" Jas (Annie) birmkr h962 57th
" Marie r1502 Jackson
" Patk (Mary) gdnr Okld Park Dept h3871 Shafter av
" Patk M (Mary) lab r720 10th
Finnell Eliz Mrs r1650 Vista
" Florence Mrs h538 Merrimac
" Mary (wid T J) h4179 Montgomery
" Ralph H clk r939 Taylor av A
" Stephen (Florence) mgr Walk-Over Shoe Store h5459 Locksley av
" Williamson (Harriet) h3011 College av B
Finneran Thos mach h2324 Rosedale av
Finnerman Leo F (Beth) asst supt MW&Co r892 Alice av
Finnerty see also Finerty
" Dolores sten r1943 87th av
" John (Virginia) supt Tilden Lbr & Mill Co h1943 87th av
" T J slsmn F M Umphred & Son r San Francisco
Finnesey Chas L (Agnes) h1443 St Charles A
" Emily M tel opr 2119 Lincoln av A
" Jesse D (Sarah G) mach h1855 Elm A
" Kenneth H clk r1443 St Charles A
" Lois r1443 St Charles A
" Wm C clk r1443 St Charles A
Finney see also Finnie and Phinney
" Chas S slsmn G B Finney r927 12th
" Geo B novelties 929 12th h927 do
" Jas B (Ruby E) slsmn L C Firestine h320 Hudson
" John M (Frances J) broker Travelers Ins Co h136 Ronada av Pied
" Wm L (Jean M) genl mgr Key System h1021 Warfield av
" Wm P h2642 Russell B
Finnie Albt F h5438 Holland
" Annie H (wid Walter) r3013 Alameda av A
" Edw clk r574 23d
" Fred (Celia) tailor h2696 66th av
" Harold r2696 66th av
" John (Margt) brkmn h1256 60th av
" Raymon A r4082 Lyon av
Finnigan see also Finegan, Finigan and Finnegan
" Jas F (Josephine) lab h5342 Manila av
Finnimore Raymond W (Marion) teller Bank of Italy h5151 Fleming av
Finnish Brotherhood Lodge No 21 Hilga Luokkli sec 1819 10th B
" Workers Assn Elsie Hendricksen sec 1819 10th B
Finnley Robt doormn r811 Adams Albany
Finns Maja No 41 2073 Allston way B
Fino Espano (Aurelia) lab h1872 5th
" Frank lab r1872 5th
Finocchio Albt barber r1207a Lincoln av A
" Anthony C clk r1207a Lincoln av A
" Chas (Anna) barber 1205c Lincoln av A h1207a do
Finster Geo L (Eva R) carp h1828 Montana
Fintell Eva Mrs h345 51st
Finzel Jackson (Ruth) plmbr r3825 14th av
" Max H plmbr 2025 Hopkins h1517 do
" Rose Mrs h3825 14th av
Finzen Henry cook h3024 14th av
Fio Pietro A clk r203 Avila av Richmond Annex Contra Costa
Fior D'Italia Restaurant (Peter Turini) 311 Broadway
Fiora Elsie clk r316 Pacific av A
" Jos (Theresa) h759 47th
" Louis h360 45th
" Louis (Florina) clk r440 58th
" Mary F Mrs sten r4188 Greenwood av
" Peter (Melrose Saw Wks) r7021 Lockwood
Fiorani John P clk r25 Artuna av Pied
Fiore Frank r1463 14th
" Guiseppe (Mary) printer h1933 E 28th
" Jos (Josephine) h4188 Greenwood av
" Jos (Antoinette) shoe repr 1463 14th
" Louis ydmn r248 McAdam
" Rosario (Rosa) nurserymn 3291 School
Fiorella Jos (Josephine) tailor h991 39th
Fiorentine M (Mamie) auto pntr r1073 3d
Fiorentino Chas gdnr r3717 Redding
FIORENTINO FRANK A (Mary V) (Valley View Nursery) h3335 Over
" Jos (Anna) pntr h1421 16th
FIORENTINO MARY V MRS, Asst Mgr Valley View Nursery, r3335 Over
" Michl (Mamie) auto pntr h1073 3d
Fioresi Robt tester Merco-Nordstrom Mfg Co r San Francisco
Fioretto Antonio window clnr r750 43d
Fiorio Jos A (Florence) (Fiorio & Pearson Hardware Co) h5263 Claremont av
" Wilfred J slsmn r5263 Claremont av
" & Pearson Hardware Co (J A Fiorio, J W Pearson) 5637 College av
Firbush Georgia Mrs r7207 Lockwood
" John mach h7207 Lockwood
Firby Mary sten Assoc Charities r458 Cavo
" Thos E r458 Cavour
" Thos W (Della D) atty City of Emery h458 Cavour
Firchow Geo L bkpr r42 Nace Pied
" Helen A sten r42 Nace Pied
FIRE ARMS SERVICE STATION (C W Turn Gunsmith, Fire Arms, Ammunition, Repairs Service, 1115 Franklin, Tel HO lliday 995
FIRE ASSOCIATION OF PHILADELPHIA, Porter Co Agents, 411 15th, Tel LA ke 1000
FIRE DEPARTMENT (Alameda), Headquarters City Hall, W T Steinmetz Chief
FIRE DEPARTMENT (Emeryville), Headquarters 43d and San Pablo Av, B G Rose Chief
FIRE DEPARTMENT (Oakland), Headquarters City Hall, Wm G Lutkey Chief
Fire Proof Wall Co G S Thurman mgr Hobart R405
Firebaugh Chas L (Vita V) lawyer h187 Monticito av
" J H slsmn AOCo r San Leandro
FIREMAN'S FUND INSURANCE CO, 317 Central Bank Bldg, 436 14th, Tel GL encourt 7840 (See left side lines and page 147)
FIREMEN'S INSURANCE CO OF NEWARK, N J, W W & E G Potter Managers, 300 Financial Center Bldg, 405 14th, Tel GL encourt 1268
Firenze Louise h694 44th
Firenzi Elvira M tchr Pub Sch r San Francisco
" Madeline Mrs h818 47th
" Victor (Mary) pntr h818 47th
Firestine Ada F (wid J N) h1925 Grove
" Anne I beauty shop 5206 Fleming av r5206 do
" Jos sten r1925 Grove
" Lester C (Myrtle) autos 6300 College av B h5701 Herman
Fireston Russell M fctywkr r2227 Foothill blvd
Firestone Geo L (Pelle) (Typo-Graving Co) 1 Sunnyslope av
Firlotte Wm F (Grace) printer h2218 48th av
" Wm R r2218 48th av
Firmes Manuel h92 8th
Firmin Robt (Margt) boat bldr h1017 E
Firpi Ignatius slsmn r407 Elwood av
" Madeline clk r407 Elwood av
" Mary (wid John) h407 Elwood av
Firpo Alma r433 50th
" Gerome (Adelaide) gdnr h453 Pacific av A
" John h1038 50th av
" John (Mary) chauf h433 50th
" Julius chauf r453 Pacific av A
" Louis (Anna) h1422 5th A
" Madeline D clk r407 Elwood av
" Mary facty wkr r1148 Powell
" Pietro (Virginia) lab r1148 Powell
Firrirer Mary r1733 20th
Firsch Frank (Josephine) shoe repr 2081 University av B r1721 Addison B
First African Methodist Episcopal Church Rev D Scott pastor 819 15th
" Baptiste Church Rev J W Brougher pastor 2101 Telegraph av
" Baptist Church Rev N J Peterson pastor Santa Clara av A
" Baptist Church Rev G M Derbyshire pastor Dana cor Haste B
" Christian Church Rev W P Reagor pastor Fairmont av
" Christian Church Rev Frank S Ford pastor Park cor San Jose av A
" Church of Christ Scientist 1701 Franklin
" Church of Christ Scientist Central av ne Walnut A
" Church of Christ Scientist 2448 Bowditch Dwight way B
" Congregational Church Rev F J Van Horn pastor Harrison cor 26th
" Congregational Church 1912 Central av A
" Congregational Church Rev M B Fisher pastor 2345 Channing B
" Congregational Church Rev Oswald W Mott pastor Durant av cor Dana B
" English Lutheran Church 1529 Grove
" Finance Co Inc W D Haden pres-mgr 2 Santa Clara av A
" Finnish Evangelical Lutheran Church Rev G Fardig pastor 938 Channing way B
" Finnish Lutheran Church 2437 Byron B
" Free Methodist Church Rev Aug Young pastor 459 61st
" Fruitvale Christian Church Rev C L R pastor 1708 Fruitvale av
" German Methodist Episcopal Church Rev Rozatsky pastor Telegraph av ne cor 31
" Methodist Episcopal Church Rev E A Lowt pastor 2352 Broadway
" Methodist Episcopal Church Rev Edwin Smith pastor 2275 Central av A
" Methodist Episcopal Church 1125 Allston B

CAPWELL SULLIVAN & FURTH
85 Departments . . . including Downstairs Store
Clay, 14th and 15th Streets · OAKLAND · Telephone HOlliday 3131

B. AND M. CHEMICAL COMPANY, LTD.
MANUFACTURERS OF
Lacquer Thinner
Lacquer Colors
Paint Remover
Lacquer Wash Thinner
Lacquer Remover
Paints and Varnishes
4244-46 East 12th Street, Oakland
Phone FRuitvale 8603
BSM PRODUCTS
B.S.M.

RST
Methodist Episcopal Church Rev R L Ruth pastor 2144 Byron B
RST NATIONAL BANK IN BERKELEY, Wm F Moorich Pres. Perry T Tompkins V-Pres, Warde W Sorrick V-Pres, Wm T Jenkins V-Pres, B K Miiner Jr V-Pres, O C Little Cashier, Shattuck Av ne cor Center, Berkeley, Tel TH ornwall 0700
National Bank Bldg 2105 Center B
RST NATIONAL BANK IN OAKLAND, V J LaMotte Pres, F B Richardson V-Pres-Cashier, C J Hammond V-Pres, Mark Skinner V-Pres, 1560 Broadway, Tel HO lliday 1771 (See left side lines and page 114)
RST NATIONAL BUILDING, Broadway, San Pablo av and 14th
Pentecostal Church Rev J N Gortner pastor 31st and Grand
Presbyterian Church Rev F M Silsley pastor Broadway cor 26th
Presbyterian Church Rev E R Cooper pastor Santa Clara av cor Chestnut A
Presbyterian Church Rev L A McAfee pastor Dana cor Channing way B
Spiritual Church 819 Athens av
Spiritual Science Church 2229 Telegraph av
Swedish Baptist Church 240 E 15th
Unitarian Church Rev Clarence Reed pastor 14th cor Castro
Unitarian Church Rev N H Nesbit pastor 1516 Grand A
Unitarian Church Rev E G Vanderlaan pastor cor Bancroft way and Dana B
United Brethren Church Rev M C Lutz pastor 34th and Adeline
United Presbyterian Church (Hanna Memorial) 5933 College av
Universalist Church Rev B C Ruggles pastor Oakland Hotel
rth see also Furth
Allen M (Sadie) decorator h2779 Ritchie
Emma M tchr Pub Sch h3417 Boston av
Mary dom 2909 Piedmont av B
sch see also Fish
Muriel r2521 Channing way B
schbeck Earl R (Olive V) slsmn h524 Glen View av
Fredk H (May G) h1573 Scenic av B
Olive Mrs asst W M Taylor
Sterling H (Gabriel) bkpr h4141 Gilbert
scher see also Fisher
Albt (Carrie) woodturner h829 45th
Alice bkpr r2905 Deakin B
Anita cash J R Watkins Co r829 45th
Anna clk r2311 Channing way B
Anna H (wid S E) h658 63d
Annie A (wid J E) h1330 Bay A
Arno (Annie E) gro h2311 Channing way B
Aug C (Alice C) cash H J Barneson & Co h4701 Lyman rd
Barbara Mrs r132 Wildwood av Pied
Chas A (Carrie A) clk h2224 Stuart B
Chas A cementwkr r1734 83d av
Chas A jr r2224 Stuart B
Charlotte r3000 Santa Clara av A
Clementine r901 37th av
Conrad G (Ella) clk h1850 Elm A
Earl (Myrtle) restr 4132 San Pablo av
Eda clk r1715 Cedar B
Eleanor H stdt r658 63d
Emelia Mrs h1634 Woolsey B
Emil A (Marie) h879 56th
Emile h901 37th av
Everett r1607 87th av
Fred C r2131 Channing way B
Fred W (Marst F) slsmn h2720 Bellaire pl
Fredk (Eliz C) h1532 Sherman A
Fredk P (Anna L) h1545 Verdi A
Geneva stdt r5233 Locksley av
Geo (Theresa) carp h5233 Locksley av
Geo A (Stephanie) h5306 Hillen dr
Geo O (Hazel) slsmn h5459 Claremont av
Herold chauf Alhambra Water Depot r5233 Locksley av
Harriet r3000 Santa Clara av A
Harry A (Mary) mach h2833 75th av
Helen M r1545 Verdi A
Henry r2905 Deakin B
Herman (Clara) glazier h1304 Virginia B
Herman L (Fannie) h2905 Deakin B
Howard G (Ruth R) cptlyr h1390 E 31st
Irene tchr r2311 Channing way B
Jean clk r829 Park way
John G (Violet) lab h1104 E 11th
Karl (Vera) clk h415 42d
Kath (wid Fredk) r2637 13th av
Louis chauf h1314 61st av
Louis F (Alice) h1604 Pacific av A
Louise (wid C F) h1700 Pacific av A
Mabel G Mrs h327 E 14th
Minnie (wid W H) r1425 Edith B
Otto F (Hazel D) h812 42d
Otto H (Harriet) pres Union Diesel Engine Co b3000 Santa Clara av A

FISCHER
" Raymond C (Gertrude M) h2851 75th av
" Richd R (Alta) h1734 83d av
" Robt C mgr Fidelity & Deposit Co of Md r2943 Southwood dr A
" Roderick C (Lucille) clk h2943 Southwood dr A
" Sophia (wid Ludwig) h5939 Grove
" Stanley C clk r4107 Lyman rd
" Thos H (Dorothy) tmstr h1624 5th av
" Torsten R (Agnes) mstr mariner h1555 Portland av B
" Walter E (Emily) slsmn h1636 Woolsey B
" Walter N jino opr h1715 Cedar B
" Walter N jr asst Christian Science Reading Room r1715 Cedar B
" Wilbert r1850 Elm A
" Wilfred T (Anita) slsmn Am Dyeing & Clng Wks r829 45th
" Wm (Minnie) tailor h3753 Midvale av
FISCHER WM H (Idell) V-Pres Sunset-McKee Salesbook Co, 2101 Livingston, Tel FR uitvale 1010, h976 Grosvenor Place, Tel GL encourt 2677
Fischinger Mayme fctywkr r1310 Chestnut
Fischl Beatrice bkpr Smith Hdw Co r3451 Piedmont av
" Louis J (Grace C) mgr College Avenue Pharmacy h2737 Russell B
Fiselbrand Julia A Mrs h2211 Ellsworth B
Fish see Fisch
" Ada J office sec r2600 Hillegass av B
" Alice M (wid A L) h5418 Carlton
" Ambrose D (Post Office Parking Sta) r1556 Broadway
" Augusta (wid Edw P) r2305 San Jose av A
" Bella (wid H H) h2600 Hillegass av B
" Blanche E r2910 Ashby av B
" Bonnie Mrs clo clnr 1616 University av B h1630 do
" C Stanley (May H) slsmn h1134 Ranleigh way Pied
" Chas L (May) cond h656 51st
" Chas W (Ethel) model mkr h706 Taylor av A
" Chester music tchr 2057 Berkeley way B
" Clare (wid I W) h2556 Bancroft way B
" Clarence P (Barbara) br mgr J Louis Liening h1898 39th av
" E J (Hope J) add mach asmblr r1930 E 27th
" Edith G Mrs r1627 Webster
" Edw C auto wkr h1930 E 27th
" Emily music tchr r2501 Haste B
" Eugenia M clk r882 Brooklyn
" F E jan r830 49th av
" F W & Son (F W and R F) tile contrs 1418 34th av
" Franklin W (Bessie) (F W Fish & Son) h1416 34th av
" G N chauf h1229 35th av
" Geo A (Virginia M) clk h2510 Russell B
" Geo G chauf h542 25th
" Grace E Mrs h2910 Ashly av B
" Grant C pntr h3747 Park blvd
" Guy H (Anna M) carrier Okld PO h2229 39th av
" Harold R (Norma V) (Harold R Fish & Co) h2305 San Jose av A
" Harold R & Co (H R Fish, J F Hemsing, Hilbert Ross) boat bldrs 948 19th av
" Henry (Irene) eng h2532 E 24th
" Henry (Eliz) lab h1527 Chestnut
" Herold firemn Ala FD
" Homer S (Eugenia) photog r682 Brooklyn
" Hope clk r1930 E 27th
" Jas (Nellie E) ins agt h392 50th
" Laura (wid Isaac) h937 Dwight way B
" Leo lab r2426 Telegraph av
" Lounsbury S (Roberta H) eng h816 Contra Costa av B
" Louise L musician h2229 39th av
" Marst r2600 Hillegass av B
" Olive E (wid Wilder) h1834 Cedar B
" Parley L (Pauline) h3526 Dimond av
" Ralph F auto mech Oldd Airport r Richmond
" Raymond F (Willa M) (F W Fish & Son) b 1416 34th av
" Rue D mfrs agt 475 12th R4 r954 Tulare av B
" Ruth N r6323 Acacia av
" Saml L (Gertrude R) real est 8629 Foothill blvd
" Sarah J (wid D S) r945 Bayview av
FISH SPENCER C (Laura L), Special Agent Northwestern Mutual Life Insurance Co, 10th Floor California Bldg, 1736 Franklin, Tel LAkeside 4600 h41 Wildwood Av Piedmont, Tel HUmboldt 10450 (See right top lines and page 146)
" Stella B r2600 Hillegass av B
" Vera slswn r937 Dwight way B
" Wm housemn r587 15th
Fishback Wilson mach opr h1525 Market
Fishbourne Wm lab r1129 Derby B

GLEN TAYLOR SCHOOL
for
Girls and Boys
Pre-Primary Through Junior High
Military Department and Supervised Athletics
1015 Sherman St., Alameda
Tel. AL ameda 0100
See Page 174

D. E. French

Real Estate

Insurance

Loans

Financial Center Bldg.
405 14th St.

Tel.
GL encourt
6541

Judicious Advertising

CREATES
A New Business

REVIVES
A Dull Business

ENLARGES
An Old Business

RESCUES
A Lost Business

PRESERVES
A Large Business

SECURES
Success in Any Business

SAVES
A Failing Business

ENABLES
You to Pay Your Taxes

()

Directory Advertising Brings Satisfactory Results

Day Sessions "Create an Earning Capacity" Evening Sessi

HEALD COLLEGE

Stenographic, Secretarial, Commercial, Administration

Established 1863 Oakland, California Phone HI ghgate 0

Fishel Carolyn E Mrs sten Bay Counties Inv Properties h2635 Dwight way B
" Chas r1624 Delaware B
" Elsie Mrs h1624 Delaware B
Fisher see Fischer
" A r589 12th
" Abbie (wid Emil) r2954 Bona
" Abbie C h2803 Cherry B
" Abel (Jean S) slsmn Western Roofing Co h 4725 Virginia av
" Adele h831 16th
" Albt F (Edna) butcher r732 Murray B
" Alford V (Laura E) h1413 Caroline A
" Alta C (wid C D) h436 North
" Alvin L (Verne) linemn h847 7th av
" Amy (wid Robt) r3040 Grove B
" Andw E r461 Santa Clara av A
" Anita r1924 Warner av
" Anna A clk r4053 Everett av
" Annie r910 31st
" Arth (Sarah) mach h6215 Avenal av
" Arth L (Bertha M) h6011 Auburn av
" Arthelle clk r2212 Dana
" Barney lab Rosenberg Bros & Co r San Francisco
" Bernard (Cath) lab h1741 14th
" Bert L meat ctr r490 48th
" Bertha Mrs slswn r3819 E 10th
" Bertha (wid W H) h825 44th
" Bessie Mrs h9418 Birch
" Bettie Mrs clk r2627 Ritchie
FISHER BODY ST LOUIS CO (Oakland Division), E F Gelling, Plant Mgr, 7205 Hillside sw cor 73d Av, Tel TR lnidad 2120
" Body Service Corp A R Boscow mgr 1255 Park av E
" Brownie biller r2518 E 15th
" Brownlee (Ruth) slsmn h1438 Virginia B
" C clk r665 26th
" C R slsmn Calif State Life Ins Co
" Carroll r237 14th
" Cath sorter Rosenberg Bros & Co r San Francisco
" Cecil E (Esther) h1147 Fresno av B
" Chas auto mech r1949 87th av
" Chas (Marion) h9 Hillcrest ct B
" Chas h2557 San Pablo av
" Chas (Jane) lab h2829 Grove
" Chas refrig servicemn r7800 Arthur
" Chas (Bernice) servicemn h7848 Arthur
" Chas steward r1150 7th av
" Chas D h5218 Congress av
" Chas E (Annie) slsmn h2057 Alameda av A
" Chas F pres New Okld Creamery Co r3139 Market
" Chas J (Margt C) reprmn h1311 E 32d
" Chas J (Mabel) whsmn h529 Castro
" Chas L (Laura E) driver h2775 Orange av
" Chas M (Mabel) h1244 2d av
" Chas M (Josephine E) auto mech h1943 E 23d
" Chas N clk r9 Hillcrest ct B
" Chas R (Mary) mgr Shattuck Square bldg h2619 Regent B
" Chas T (Lottie E) slsmn Consumers Ice Co h2518 E 15th
" Chas V (Maude) h7863 Lockwood
" Chas W (Elsie L) lawyer 5653 College av B and sec-treas Berkeley's Inc h189 Florence av
" Chas W sec Doble Steam Motors r5653 College av
" Chas W real est 475 12th R4 r1943 E 23d
" Christian C (Amelia) h1640 Euclid av B
" Clarence (Betty) h2627 Ritchie
" Conrad M clk r1479 Fruitvale av
" Cora (wid B L) r3009 Central av A
" D P (Margt E) prsmn r931 Pomona av B
" Devota pharm Okld Pub Health Center r687 Fairmont
" Dorothy r3319 E 22d
" Dorothy Mrs waiter r3618 Telegraph av
" Dorothy M Mrs clk r2648f E 27th
" Earl G coffee roaster r1918 E 17th
" Edgar J slsmn Cal Builders Co r San Francisco
" Edith waiter r1445 Oakland
" Edna sec H C Macaulay Fndy Co r2804 Grove B
" Edna M r2408 McGee av B
" Edna M asst curator U of C r2410 Fulton B
" Edw A collr h4603 Brookdale av
" Edw E (Vera R) slsmn J C Penney Co r3481 Boston av
" Edw F (Jessie) carp h3809 Penniman av
" Edw J sail mkr h461 Santa Clara av A
" Edw J woodwkr r529 Castro
" Edw S r6011 Auburn av
" Eliz Mrs nurse Ladies Relief Soc
" Eliz C Mrs r545 Nielson av
" Eliz E (wid Saml) h506 Montclair av
" Eliz M Mrs drsmkr r1912 35th av
" Elnora E (wid T H) h2559 Cedar B
" Emil J (May) eng h972 Grosvenor pl
" Emma (wid D A) h1622 Clinton av A
" Estelle H tchr r2935 Pine av B

FISHER
" Esther sten r2332 Harrison
" Esther L r2511 Hillegass B
" Ethel fctywkr r3670 Lily
" Ethel A Mrs mgr Peralta Apts h184 13th
" Eugenia r2908 Channing way B
" Evelyn W Mrs h2455 Prospect B
" Everett M pilot Okld Airport r1607 Oakland av
" Florence sten r3319 E 22d
" Frances Mrs slswn H C Capwell Co r92 10th
" Frances E (Cleary & Fisher) h824 28th
" Frances M nurse W W Crane h231 29th
" Francis R (Elsie) mach h2157 50th av
" Frank h910 31st
" Frank deck hd r1340 Madison
" Frank (Anna) slsmn h2804 Grove B
" Frank S (Eliz) carp h9418 Birch
" Frank J (Rose D) plmbr h1810 9th A
" Frank M (Margt) auto mech h1060 18th
" Frank W (Eliz) carp h1821 Castro
" Fred D stdt r3835 Linwood av
" Geo r1924 Warner av
" Geo A ins agt r2165 Central av A
" Geo C (Josephine) pilot Okld Airport h Mountain blvd
" Geo D (Eliz) cond h1811 27th av
" Geo E (Rosina) h1306 61st av
" Geo L (Frances) waiter h559 44th
" Geo M clk Okld St Dept r1832 12th av
" Gilbert E (Ruth M) clk h1816 33d av
" Gladys E emp PT&TCo r811 Oxford B
" Grace sten r9418 Birch
" Guida S Mrs h1458 Madison
" Gus A (Kath) (Pioneers Antique Furnl Co) h579 23d
" H Buford (Irma L) personal agt East Municipal Utility Dist r3026 Fairview a A
" H Ray (Marguerite) chauf h4107 Redding
" Haldane S (Harriet) H C Capwell Co h99 Fayette av Pied
" Hans (June E) butcher h9147 Centini av
" Harold (Tillie) carp h4524 Thompson
" Harold B (Alice E) civ eng h2846 John av A
" Harry P real est 1440 Broadway R306 h Alice
" Hazel Mrs bkpr r1509 Milvia B
" Helen E r634 Merrimac
" Helen M office asst H C Capwell Co McKinley
" Henry O (Frances L) police OPD h925 E 1
" Herbt H (Emma) plmbr h3244 Briggs av
" Herman (Eva) metermn PG&ECo r Hward
" Herman C (Ida L) h751 Trestle Glen rd
" Hester A (wid H W) h634 Merrimac
" Hinton J (Jule A) carrier Okld PO h18 Ashby av B
" Howard O with Phila Quartz Co v-pres Silicate Co r701 Arlington av
" Ida Mrs h974 66th av
" Jack linemn r3339 Hopkins
" Jack J (Anna W) police BPD r1229 Ordwa
" Jacob lab r2026 24th av
" Jas G (Ethel M) carp h3670 Lily
" Jas S pkr r2804 Grove B
" Jess O (Dora) slsmn Paul E Swedberg h1819 Rose B
" Jessie inspr Magnavox Co r2809 Penniman
" Jessie (wid Alex) r1900 Yosemite rd B
" Johan millmn r7550 Sunkist dr
" John (Martha) fctywkr h3001 Mabel B
" John C (Mollie) welldriller h3319 E 22d
" John E pilot Okld Airport r3339 Hopkins
" John H r3244 Briggs av A
" John H (Arline) stevedore h1528 Pacific av
" John I mgr Globe Indemnity Co r Whitco Hotel
" John J (Anna W) police h1229 Ordway B
" John T clk r516 43d
" John W (Julia) lab h738 10th
" Jos electn hlpr r2390 E 22d
" Juanita tchr h687 Fairmount av
" Jules C (Helena) electn h427 61st
" Karl B (Edna) h1007 Sunny Hills rd
" Kathleen r3319 E 22d
" Kathryn M slswn r516 43d
" Laura E (wid J E) h2410 Fulton B
" Laura M tchr Pub Sch r1180 Glen av B
" Lavinia nurse r1105 10th B
" Lawrence lab h3459 Haven
" Lawrence G (Edith F) mfrs agt 89 Webster 460 Vernon
" Lawrence R (Ethyl) formn Morris Dray Co r1314 61st av
" Lela tchr r49 Plaza dr B
" Lester R (Mary) mech h1234 71st av
" Lois clk r2206 Courtland av
" Lola tchr r49 Plaza dr B
" Lora Mrs clk r4173 Fruitvale av
" Louis W r540 24th
" Louis W gatemn h1411 Castro
" Louis W (Nellie A) mldr h2898 E 22d
" Lucille sten r3244 Briggs av A

THE OAKLAND-CALIFORNIA TOWEL CO.

Telephone LA keside 2711

Rents Towel Service—White Coats—Aprons—Napkins—Linen

RENT! WHY BUY?

HER
ynn pntr r598 Sycamore
fabel clk r138 E 12th
fabel sten r2921 56th av
fabel tchr Bkly Pub Sch h49 Plaza dr B
farie (wid Jules) h1180 Glen av B
farie T Mrs h5432 Wadeau pl
fartin G slsmn PG&ECo r724 Golden Gate av
fary tchr h2479 Le Conte av B
fary E Mrs r460 56th
fay E tchr Pub Sch r1309 Spruce B
felba C bkpr r506 Montclair av
fildred r6963 Simson
files B (Irene S) pastor First Congregational Church h1309 Spruce B
filton E (Mabel E) (Morris Draying Co) h 595 Athol av
filton R (Hester) gro 2036 Linden
finnie M maid r1517 Hopkins
fonica sten r3319 E 22d
felda B r431 Orange
fliver W (Elvira I) firemn Ala FD h1630 Bay A
fitto r3601 Telegraph av
faul R (Marie) eng h1924 Warner av
philip M supvr academic subjects Pub Schs h431 Orange
HER PAULINE M JR. Executive Secretary to the Mayor City of Oakland. h116 Lake
t Earl (Edna) h64 Bellevue av Pied
ralph r542 25th
BER RALPH T (Margt M) V-Pres American Trust Co (Broadway Office), h3247 Kenon Av, Tel GL encourt 2842
tay H (Blanche) phys 2111 Hopkins h3835
Lynwood av
tay W (Mabelle) instr Armstrong College h3933 Ruby
taymond lab r529 Castro
taymond E (Eleanor) clk h2541 Fulton B
tena restr wkr r1107 Buena Vista av
tichd J h2515 Channing way B
tichd T carp h5923 Mauritania av
tobt E br mgr Safeway Stores r2541 Fulton B
tobt J (Rhoda) eng h1940 Yosemite rd B
tobt L r2898 E 22d
tobt W (Ruth) h3012 Lincoln av A
tosita r1528 Ashby B
adie Mrs r1560 8th
aml (Arlie) h1105 10th B
aml T (Agnes) lab h739 14th
arah Mrs maid r831 Portal av
arina (wid Emil) h1107 Buena Vista av A
silas (Adeline) linemn h2114 Central av A
Sophia (wid Saml) r981 55th
Stanley phys Baby Hosp of Ala Co
Stewart h116 Lake
Thelma searcher East Bay Title Ins Co r1532 Sherman A
Thos D (Mabel) carp h2851 23d av
Thos H (Kath) h516 43d
Thos N serv sta opr r9 Hillcrest ct B
SHER VINING T (Ruth) Life Underwriter Penn Mutual Life Insurance Co. h391 Fairmount Av
Violet clk r2804 Grove B
W emp Rheem Mfg Co r1912 36th av
W R aud Robinson Tractor Co r1715 High
Walter C slsmn Calif State Life Ins Co
Willard J (Alice) acct h1129 Park A
Wm chauf r3206 Ellis B
Wm mach r3206 Courtland av
Wm A stripper r4312 Gordon
Wm E chauf r1945 10th av
Wm E (Mary E) mach h2550 Scenic av
Wm F (Lettie) frt agt Pac SS Co h3339 Hopkins
Wm H prsmn r2898 E 22d
Wm J dentist 3419 Telegraph av
Wm J vdmn h1912 35th av
Wm R h6963 Simson
Wm R acct r3240 Briggs av A
Wm W h1154 E 12th
Xavier (Amanda) h7550 Sunkist dr
shler Alra (Danea) h2608 Market
shley Roy G (Eliz J) tilestr h4698 Congress
shman Marcus clnr r3469 Coolidge av
sk see also Fiske
Adelaide dean of girls Ala High Sch r1642 Moreland dr A
Aileen r15 Richardson way Pied
Bert (Evelyn) mach h1114 Linden
SK CHAS F (Adelaide), slsmn Charles G Storie Co, h2051 Central Av A, Tel ALameda 3878-R
Chester C (Phyllis) asst eng City Bkly h1638 Portland av B
Clara P (wid A H) h1547 Posen av B
E B detective h3103 Jackson A
Edw (Adelaide) real est h1646 Moreland dr A
Edw J slsmn Frigidaire Sales Corp r1514 Versailles
Emma social wkr r1579 Jackson
Emma H Mrs tchr The Western School Inc r252 Lee
Eug F (Emma H) janitor r252 Lee

FISK
" Florence M Mrs h2432 Jefferson av B
" Geo clk h1111 The Alameda B
" Harry slsmn Durant Sales & Serv h1145 Foothill blvd
" Irene S r2432 Jefferson av B
" John r2218 Union B
" Kath L tchr Bkly Pub Sch r1547 Posen av A
" Lauriston C (Isabelle) carp h1449 3d av
" Lillie H (wid S T) r632 The Alameda B
" Madeline Mrs h1425 Harrison
" Marie L Mrs bkpr Newman & Korn r609 24th
" Oliver A (Lela A) h15 Richardson av Pied
" Philip archt h2516 Ridge rd B
" Robt (Marie) clo clnr h609 24th
" Roderick (Isabella) slsmn h1601 Channing way B
" Sherban L (Carrie) gro 2920 Birdsall av h2828 Morcon av
Fiske Albt E (Alice K) purch agt h383 Staten av
" Albt O clk r363 Staten av
" Carleton L (Alice C) acct h4319a View
" Harriet r383 Staten av
" S Earle servicemn Toledo Scale Co r5323 Morcom av
" Steph B bkpr Sher's Inc r2619 Regent B
Fissola John h2412 5th B
" Mario lab r2412 5th B
Fister Floyd L (Helen) firemn r1011 Heinz av
" Jos E (Thelma M) mill opr C K Williams Co r Richmond
Fitch Anna E (wid J I) r1535 6th A
" Aug h1970 Curtis B
" Betty G r2737 Benvenue av B
" C auto mach r354 24th
" Chester V pntr r2310 Seminary av
" Doris M sten r550 29th
" Edw B (Annette) gro 3723 Fruitvale av h 3715 do
" Frank B (Helen M H) tchr Bkly Pub Sch h2159 Vine B
" Geo W (Helen M) h464 Fairmount av
" Gilbert N (Adelaide) electn h1051 56th
" Grace Mrs hair drsr r4239 Terrace
" Harry (Grace) lpnotmn h4239 Terrace
" Harry M (Ella F) pntr h2136 E 22d
" Helen M tchr Bkly Puu Sch r1101 Chatham rd B
" Jas h2310 Seminary av
" Jessie restrwkr Leighton Industries
" Jessie Mrs slswmn h100 9th
" John L (Myrtle) h2737 Benvenue av B
" Lelah clk r241 29th
" Le Roy (Rosetta) auto washer h2439 Myrtle
" Leroy porter h1734 9th
" Louisa J (wid P J) h6114 Lawton av
" Lyndon B (Eleanor) h1529 Beverly pl B
" Marst F r2737 Benvenue av B
" Myrtle S Mrs tchr Pub Sch r2737 Benvenue av B
" Ronald P (Leila) clk h241 29th
" Ruth A r2136 E 22d
" Sara Mrs h550 29th
" Walter D pntr r2310 Seminary av
" Wm B cook r3500 E 10th
" Wm T (Eva) auto pntr h1628 12th av
Fitchet Ada H Mrs h32 Glen av
Fitchett Stella stdt r2542 Durant av B
Fitchner Bernhart engr r31 Jerome av Pied
Fitchue Eug (Jennie) porter h401 Campbell
Fite Chas F stove repr r2241 Grove
" Martha cook r552 40th
Fites Clayton M (Hurdle M) watchmkr h5839 Virmar av
" Hazel A sec-treas Home Title Co r5839 Virmar av
" Lawrence r5839 Virmar av
" Robt E (Emma) slsmn h965 Scott
" Welcome E (Lucy) h744 Wala Vista av
" Winifred r5839 Virmar av
Fithian Edw T (Mabel) pharm N E Fithian h 1900 Vine B
" Nelson E (Lillian L) drugs 1401 Grove B r1328 do
Fitkal Peter quilter r832 27th av
FITKIN A E & COMPANY LIMITED, H R Williams Resident Manager, Investment Securities, 1303 Central Bank Building, 438 14th. Tel GL encourt 9836
Fitkins Susan N Mrs evangelist h894 Longridge rd
Fitsch Emil (Theresa) realtor h675 Santa Ray av
Fitschen Arth H (Irene E) buyer Peters Bros Shoe Co r351 Glendale av
Fitsimones John H (Sarah) wtchmn h1534 57th av
FITTING JOHN W (Della), Mgr Twenty-third Avenue Branch Bank of Italy Natl Tr & Savgs Assn, h3275 Thompson. Tel ALameda 3630-W
Fittock Della A (wid Fredk) h2003 E 22d
Fitton Agnes E h3029 Foothill blvd
" Carroll J (Dorothy) h1508 Curtis B
" Martha sten r4015 Greenwood av

Maxwell HARDWARE CO.
13th, 14th and Washington Sts.
Telephone GL encourt 1860

General and Builders' Hardware
Tools, Crockery, Glassware, Silverware, Kitchen Utensils, Cutlery, Stoves and Ranges, Paints and Varnishes, Electrical Appliances, Washing Machines, Vacuum Cleaners, Electric Lighting Fixtures, Radios, Fireplace Furniture, Floor and Table Lamps, Golf, Athletic and Sport Goods; Camp Equipment, Luggage and Leather Goods.

POLK'S BANKERS' Encyclopedia
CONTAINS A FULL AND COMPLETE LIST OF
Banks
Bankers
Trust Companies
Savings Banks
in the United States and Canada
ALSO OTHER VALUABLE DATA CONCERNING BANKS
Price $15
Polk's Bankers Encyclopedia Co.
Publishers
431 Howard Street
Detroit
524 Broadway
New York

FONG WAN Herb Specialist

Neither too old nor too young

Fifteen Successful Years in Oakland

HOURS:
9 A. M. TO 7 P. M. DAILY
SUNDAYS 9 TO 12

Consultation Free

576 Tenth St.
OAkland 3757

Judicious Advertising

CREATES
A New Business

REVIVES
A Dull Business

ENLARGES
An Old Business

RESCUES
A Lost Business

PRESERVES
A Large Business

SECURES
Success in Any Business

SAVES
A Failing Business

ENABLES
You to Pay Your Taxes

()

Directory Advertising Brings Satisfactory Results

Protect Your Income - With a Non-Cancellable Policy

The Pacific Mutual Life Insurance Company

1220-27 Central Bank Bldg., Oakland Phones: GL encourt 7676 and 7

FITTON
" Mervyn F chiro 4238 Park blvd r4015 Greenwood av
" Russell (Anna) h4015 Greenwood av
" Russell L slsmn r4015 Greenwood av
" Wallace J slsmn r4015 Greenwood av
" Wm (Anna) h1525 Stanton A
" Wm T (Nina) clk J F Fraga
Fittro Anna L Mrs h1711 Stanton A
" Howard M stdt r1711 Stanton A
Fitts Evelyn nurse Highland Hosp r San Jose
" Geo W clk r1556 Broadway
" Jas D clk r1520 Grand A
" John M (Alta) carp h5157 Shafter av
" Louis O (Mildred) h312 Hudson
" Marion E sten Amer Surety Co r3220 Bayo Vista av A
" Robt (Myrtle) cond h5727 Vicente
Fitty Arth C aud r2141 26th av
Fitz Abbie stdt r2520 Durant av B
" Esther stdt nurse Ala Sanatorium
" Gerald M h67 Parkside dr B
" Geo L real est r1556 Broadway
" Henry sten r568 21st
" John A r2320 Haste B
" K L Mrs decorator r584 14th
Fitzek R carmn Key System bx 445 Hayward
Fitzer Barney D (Roxie) h2837 Coolidge av
" John H police OPD h1163 78th av
FITZGERALD, ABBOTT & BEARDSLEY (R M Fitzgerald, Carl H Abbott, Chas A Beardsley, Milton W Dobrzensky), Attorneys-at-Law, 1516 Central Bank Bldg, 436 14th, Tel GL encourt 3300
Fitz Gerald Alda M Mrs h2201 Ellsworth B
Fitzgerald Alfd G (Loretta) h801 Erie
" Anna r1556 Lincoln av A
" B J h699 Fairview
" Bertha Mrs h908 Chestnut
" Bridget (wid John) h1431 16th av
" Constance A sten r3765 Manila av
" Corinne bkpr PG&ECo r San Leandro
" D ship jnr r1431 16th av
" D R carmn r9431 Cherry
" David D mtrmn r220 E 14th
" Edmund L stdt r1727 Euclid av B
" Edmund S treas McKesson Langley Michaels Co r San Francisco
" Edw A h468 Stow av
" Edw D cond r9622 E 14th
" Edw E (Della) h368 Clifton
" Edw F (Josie) supt T P Hogan Co h3304 Mabelle av
" Edw J (Anna) h6497 Vallejo
" Edw J pistr r843 16th
" Eleanor r456 Van Buren av
" Elwood (Bernita) elev opr r463 81st
" Emma r919 McKinley av
" Emma E r662 7th
" Frank (Jeanette) lab h864 Arlington av
" Genevieve r1004 Chester
" Geo plmbr h1351 18th
" Geo H (Clara L) piano plshr h5416 Roberts av
" Geo R tchr Pub Sch r2821 Modesto av
FITZGERALD GEO S, Justice of the Peace, Murray Township
Fitz-Gerald Harold J journlst h1150 High ct
Fitzgerald Harriett dental hygenst Bkly Pub Sch r1111 Oxford B
" Harry pipefitr Chemical & Pigment Co r San Leandro
" Harvey H (Dorothy) pntr h613½ Haight av A
" J platform r540 4th
" J H r559 16th
" Jas checker r738 11th
" Jas (Margt) clk h1206 Josephine B
" Jas storekpr r1838 5th av
" Jas D lawyer r1206 Josephine B
" John (Cath) carp h1034 47th
" John lab r506 Webster
" John towermn r710 Harrison
" John H br mgr Postal Telegraph Co r Hotel Touraine
" John J r637 18th
" John J (Julia) lab h815 Park way
" John J (Louise F) police OPD h592 36th
" Jos (Ethel) h6201 Majestic av
" Jos (Anna) h3400 64th av pl
" Jos custodn Manzanita Sch r2370 E 26th
" Jos A restr 2720 Foothill blvd h1004 Chester
" Tovita E stdt r1111 Oxford B
" Jovita M (wid Thos) h1111 Oxford B
" Kath r456 Van Buren av
" Kathleen sten r1725 9th av
" Kathryn Mrs h3527 Telegraph av
" L J emp Paraffine Cos r San Francisco
" Leland W (Lillie) millmn h1429 60th av
" Louis (Anna) utility mn r1556 Lincoln av A
" M h1497 Oak
" M L Mrs matron Central Savings Bank h567 26th
" Margt r1004 Chester
" Margt tchr Pub Sch r San Francisco
" Martin E mgr The Monitor h123 Bay pl
" Mary maid r20 Muir av Pied
" Mary sten r1725 9th av

FITZGERALD
" Mary Mrs r925 E 15th
" Mary Mrs waiter r196 41st
" Mary P stdt r1819 34th av
" Maude F h1086 57th
" Maurice J (Adeline P) h3765 Manila av
" Maurice J clk r737 53d
" Melvin (Florence) slsmn h2918 Courtla
" Michl (Edna) mach h2904 Otis B
" Michl slsmn Peoples Bkg Co r1820 5th a
" Michl J (Christine) clk h1952 42d av
" Milton C stdt r1727 Euclid av B
Fitz-Gerald Minnie J (wid Matthew) r1150 ct B
Fitzgerald Moran lab r1890 7th
" Morris r925 E 15th
" Nora M (wid J M) r3026 Shattuck av
" Patk r860 Northvale rd
" Patk D (Jessie) carp h1518 E 14th
FITZGERALD ROBERT M (Laura C), (Fitzgerald, Abbott & Beardsley), Attorney-at-law, 1516 Central Bank Bldg, 436 14th Tel Central court 3300, V-Pres Central National Bank h456 Van Buren Av, Tel GL encourt 11
" T rivet heater r907 Washington
" Thos pntr r1711 Market
" Thos A elev opr h1064 55th
" Thos A (Agnes T) sht mtl wkr h807 Ja
" Thos F h1644 Prince B
" Thos J (Margt) slsmn Peoples Bkg Co Laurel
" Walter (Lorinda B) h3114 Bona
" Walter L (Margt) lab h1647 10th B
" Wesley R carrier Bkly PO r1644 Prince
" Wm jan r1819 Brush
" Wm C (Mary) h196 41st
" Wm C sta eng r2800 E 21st
" Wm G (Maude) jan h1819 Brush
" Wm P (Evelyn) spl police h2417½ Fo blvd
" Maurice H (Isabelle) escrow-officer Okl & Guar Co h1354 Barrows rd
Fitz Gibbons Anna (wid Maurice) h3164 dera av
" Edith tchr r3164 Madera av
" May H clk r3164 Madera av
Fitzhugh Chas (Mabel) h1800 Rose B
" Jas h491 23d
" Maude (wid E S) r1666 Thousand Oaks B
Fitzmaurice Daisy tchr r596 Lake Park av
FITZMAURICE JOHN H (Emma), Contractor Concrete Buildings and Pavements, Builders Exchange Bldg, 354 Hobart, GL encourt 7400, Yards 2857 Hannah, HOlliday 4212, h698 Wala Vista Av, GL encourt 0311
" Ophella F (wid Herman) drsmkr r2411 10
" Wm drftsmn r3045 Richmond blvd
FITZMAURICE WM M, V-Pres Bank of Nail Tr & Savings Assn, h596 Lake Park Tel GL encourt 2244
Fitzpatrick Albt clk r1436 45th
" Albt E (Martha) formn Lawrence Whse h3034 Jordan rd
" Bernice M Mrs clk First Natl Bank in 2112 Durant av B
" Burch H clk r287 41st
" Daisy Mrs h287 41st
" Dorothea r2332 College av B
" Edw J (Adel) exec Shepherd Canyon Tu Project r1545 5th av
" Edw J firmn r3754 Park blvd
" Eliz tel opr h6117 Baker
" Emmet J (Nola E) clk r658 43d
" F A Mrs r Hotel Leamington
" Genevieve r6514 Beck
" H add mach inspr r2525 12th av
" Helen Mrs h1730 11th
" Henrietta A (wid M A) h658 43d
" John (Margt) slsmn Continental Bkg r4506 Ellen
" John C h1938 Delaware B
" John C clk r3034 Jordan rd
" John F eng r546 Valle Vista av
" John H coll mgr Morris Plan Co h Quigley
" John J (Bina) gro 432 E 18th r2514 Bar
" John J slsmn h4506 Ellen
" John P restr 3321 Grand v
" John P slsmn Reo Motor Car Co r1810 J
" Jos jr r3507 14th av
" Jos A (Mary E) slsmn Pac Nash Motor h3507 14th av
" Jos T (Josephine) slsmn h683 28th
" Lenore r810 Mandana blvd
" Leona L r683 28th
" Mae Mrs mgr Hubbert Apts r3507 14th av
" Margt (wid Thos) h546 Valle Vista av
" Mary (wid John) h309 8th
" Mary H r810 Mandana blvd
" May J slsmn r546 Valle Vista av
" Michl J (Bia) swchmn h3036 Seminary
" Patk r3026 Seminary av
" Pauline D r683 28th
" R with Tire Service Co

For Safe, Experienced
OPTICAL SERVICE

F. W. LAUFER, Inc.
OPTOMETRISTS
487 FOURTEENTH STREET
Oakland California
Phone OAkland 4010

'ZPATRICK
t F city pass agt AT&SFRy r851 Santa Ray
av
uth Mrs nurse h132 Arbor dr Pied
uth E sten r658 43d
hos H br mgr Mac Marr Stores r Hotel
Leamington
hos M (Irene) (Hotel Roosevelt) h2908 San
Pablo av
hos S (Delena) solr Howard Terminal h4624
Dolores
Vm M (Ellen A) carp h1368 E 25th
ssimmons C J h848 Vermont
enl (Thelma) clk r456 40th
Delia (wid J V) h519 43d
ug (Margt) electn h3840 Grove
I H mgr Pac Finance Corp r848 Vermont
as sexton St Anthonys Church r1535 16th av
as W (Lola) stereo h5542 Harvey
as W clk Pac Paint & Varnish Co r San
Francisco
John J clk r931 Brush
Margt P asst S V Irwin r171 Montecito av
Mary (wid John) h931 Brush
Paula C Mrs sten h1633 Broadway A
R J dental mech r730 Wesley av
Ralph C r2412 Piedmont av B
Ray (Mabel) lab h1830 Buena Vista av A
T J r2045 University av B
Thos W dentist 1615 Broadway R612 r931
West
Worth M (Minnie) gro 1069 12th
zwater Clarence W plmbr r5114 Camden
Emma Mrs h5114 Camden
Jack clk r5114 Camden
ngoll Roy I (Marie) lab h2022 9th B
uren Ed (Anna J) slsmn Grandma Cake Co
r San Francisco
John H (Fiuren & Arneson) r1939 Clements rd
& Arneson (J H Fiuren A H Arneson) sheet
metal wks 2919 Union
ve & Two Chain Stores (G F Waterman J S
Hersh) womens furngs 1314 Washn
verson Fred (Dinah) h1707 Parker B
x Marie Mrs slswn h2415 Telegraph av
Robt lab r1829 Market
zo Felix (Marie) shoe shiner r919 Filbert
eldsted Norman S (Ottilie) tchr Pub Sch
h1534 Arch B
aa Ingwald E (Grace) civ eng h1224 Milvia B
ach see also Flagg and Fleck
Edgar T (Ruth F) baker h1538 Sherman A
ck Ernest A exp 36172 Grove
agelete Frank h669 32d
agg see also Fleck
A Jay (Mabel) bldg contr 2415 Montana
h2417 Montana
Albt B (Antoinette) mariner h2739 35th av
Bert (Marion) slsmn h1520 69th av
Edw L musician h2115A Durant av B
F cond Key System r Raymond
Geo W (Gertrude) cbtmkr h335 Foothill blvd
Gertrude clk r335 Foothill blvd
I tchr U of C
John S (Florence) carp h3738 Victor av
Myron J (Virtine) pntr h2339 81st av
Phillip N (Edith M) electn h3853 High
lagiello Antoinette fcty wkr r3328 E 12th
Jas (Eva) mldr h3328 E 12th
Lena fcty wkr r3328 E 12th
lagie Herman tile str r1131 Linden
lagler Albt D (Minnie F) elect contr 516 E 18th
h1117 E 22d
Albt W (Violet D) spring mech h407 Allen-
dale av
Mary clk r1117 E 22d
Mary H clk r1117 E 22d
Wm lab Okld Spring Wks
lagstaff Alex janitor r129 13th
laherty Antone lab r1037 Stanton
Anthony (Rose) formn h453 58th
Carol r3005 Colby B
Colman lab r1232 11th av
Delia sten r1821 Irving av
Edw E clk r3451 Hannah
Edw S (Mattie L) eng h1514 Willow A
F E cement contr h5521 Edgerly
Fletcher A (Belle) h2834 35th av
Geo J real est 2136 Center B r2432 Grant B
Harry clk Paraffine Cos r683 42d
Howard lab r5427 Holland
J G r431 Lee
Jas concrete wkr r2461 Highland av
Jas J brkmn r3451 Hannah
John (Annie) lab h2461 Highland av
John J (Maude) clk h440 McAuley
Julia tchr Pub Sch r Key Route Inn
Leonard T (Margt A) whsemn h2170 38th av
Lester W (Genevieve) clk h2225a Dwight
way B
Louis S (Kate) v-pres Cal Northern Corp
h3005 Colby B
Margt sten r842 58th
Martin brkmn r2222 Woolsey B
Martin C tchr U of C h2912 Benvenue av B
Minnie J r2912 Benvenue av B

FLAHERTY
" Owen (Delia) gdnr Okld Park Dept h1821
Irving av
" Richd S (Ruth S) lawyer 1305 Franklin R412
h231 Park View av Pied
" Thos (Cath) brklyr h847 42d
" Thos lab h3451 Hannah
" Wm N (Netina) cement fnshr h1427 103d av
Flahive Alice mach opr r807 Foothill blvd
" Anna M r571 37th
" Edw J r571 37th
" Edw J drftsmn h778 14th
" Thos lab h571 37th
" Wm M expmn r571 37th
Flaig Peggy organist r1250 37th av
" Philip F (Peggy) electn h1250 37th av
" Ruth bkpr r930 E 14th
Flake Clifford hlpr r1497 Oak
" Jas A slsmn Hammond Securities Corp r641
22d
" Kenneth A r1497 Oak
Flaker Leo J (Lillian) acct h1318 Carlotta B
Flaming Ester tel opr r rear 2424 9th B
" Olga Mrs h rear 2424 9th B
Flammary Eleanor nurse Industrial Home for
the Adult Blind r3601 Telegraph av
Flammer Chas (Henrietta) slsmn h2235 Ashby
av B
" Dorothy stdt r2267 Hearst av B
" Geo (Mary) h737 Sycamore
Flamming Frank F (Gertrude M) loco eng h2355
Hillgard av
" Gertrude M Mrs mgr Hill View Apts h3355
Hillgard av B
" Peter P (Lillian) sta eng h1211 Russell B
Flamouris Alex G contr h2410 Dwight way B
Flanagan see also Flanigan and Flannigan
" A W h2491 Ellsworth B
" Alice (wid Chas) h2029 San Jose av A
" Anna bkpr r3214 13th av
" Benj J (Gertrude) pres Flanagan Mach Co
h2801 E 16th
" Eva bkpr r3214 13th av
" G T h505 Alcatraz av
" Helen bkpr r2029 San Jose av A
FLANAGAN JAS H. Pres Fageol Motors Sales
Co. r Athens Club
" John J (Mary E) hosp atdt h3214 13th av
" Machinery Co B J Flanagan pres J D Ger-
main sec 321 Clay
" Matthew J (Barbara) clk Okld P O h589 59th
" Wm r3601 Telegraph av
" Zoe F Mrs tchr U of C h2369 Le Conte av B
Flander Ina (wid Victor) h1125 Chaucer B
Flanders Austin P (Hazel H) pres University
Apparatus Co r2227 McGee av B
" Chas E jan Bkly Pub Sch h2822 Kelsey B
" Chas N r1709 Bancroft way B
" Chas N jr eng r2227 McGee av B
" Edmund H (Emma) cond h1438 Edith B
" Fred A (Ona) tchr Bkly Pub Sch r2822 Kel-
sey B
" Geo W lab r1438 Edith B
" Gratia h2335 Blake B
" Hazel H Mrs real est 2227 McGee av B
" Howard B drftsmn University Apparatus Co
r2227 McGee av B
" Ona L Mrs tchr Pub Sch r2822 Kelsey B
Flandorf Charletta nurse 6521 Dana
Frangus Theo H claim agt Travelers Ins Co
r1837 Spruce B
Flanigan see also Flanagan and Flannigan
" Irma F searcher Okld Title Ins & Guar Co
r2301 Alameda av
" Margt (wid Edw) r5545 Taft av
" Robt V pntr r835 54th
" Walter A (Mamie) men's furngs 1340 Park A
h2301 c Alameda av A
Flankey Wayne A (Doris) repr mn h rear 220
John
Flannagan Ann (wid John) h1346 Curtis B
" Frank (Margt) waiter h1015 Adeline
Flannery Ann (wid J P) h2440 9th B
" Frank (Karen) photog 1426 Spruce
" Jack clk r2440 9th B
" Robt (Hazel A) naval archt h1866 San Pedro
av B
" Robt S r6616 Telegraph av
Flannigan see Flanagan and Flanigan
" Kath cook r6 Encinal pl B
" Pansy (wid Jas) h2819 San Pablo av B
" Patk lab h652 7th
Flasca Lena sorter Springfield Cedar Co r San
Leandro
Flash Cash Register Co R H Flash mgr 2303
San Pablo av
" Lulu E Mrs h5200 E 10th
" Ray H (Lillian) mgr Flash Cash Register Co
h2424 Maxwell av
Flashman Delores bkpr Pac Health Corp r724
Warfield av
" Dorothy slswn Jackson Furn Co r San Fran-
cisco
" Frank (Millie) real est h724 Warfield av
" Harry L h437 Perkins
Flat Bush E C clk Rheem Mfg Co r922 Santa Fe

COMMERCIAL LETTER SERVICE
WALTER F. LEE, Prop.
Direct Mail Advertising — Addressing Multigraph Service
Multigraphing — Addressing
428 Fifteenth Street Oakland Tel. GL encourt 6622

POLK'S BANKERS' Encyclopedia
CONTAINS A FULL AND COMPLETE LIST OF
Banks Bankers Trust Companies Savings Banks in the United States and Canada
ALSO OTHER VALUABLE DATA CONCERNING BANKS
Price $15
Polk's Bankers Encyclopedia Co.
Publishers
431 Howard Street Detroit
524 Broadway New York

READ'S BONDED ADJUSTMENT BUREAU

1307 Harrison Street See Page 131 Tel. HI ghgate 343

NORTH GERMAN LLOYD

Less Than 5 Days To Europe

ss Bremen
ss Europa
ss Columbus

North German LLOYD
626 Market Street
San Francisco

NORTH GERMAN LLOYD

Flatcher L slsmn Calif Syrup & Extract Co r5985 Buena Vista
Flath Anton (Emma) bakery 3526 Foothill blvd h3935 San Juan
" Edna cash Cal Spray Chem Co r2743 Hillegass av B
Flathmann John H apron tndr SPCo r3363 Grove B
" Lilllian r741 Adeline
" Rosa A r741 Adeline
" Tillie r741 Adeline
" Verona (wid J H) r4315 Bond
Flatman Eliz Mrs dresswkr r2304 Roosevelt av B
" Robt E (Betty) slsmn h2304 Roosevelt av B
Flatow Irwin F (Grace) mgr P Flatow & Son h1309 Sherman av
" P & Son I P Flatow mgr drugs 1213 Lincoln av A
Flaugher Bessie Mrs waiter r721 16th
" Chas (Bessie) cook h721 16th
Flault Fred mtrmn SNRy
Flavein Geo (Mary) h5514 Edgerly
Flavel Virginia h2322 Haste B
Flaven Elma B (wid L L) h675 Ensenada av B
Flavin John F jr eng Ala Belt Line RR r965 Ordway Albany
" John T (Mary F) confr 1591 Solano av B r965 Ordway Albany
Flay Marie (wid Jas) h1638 Bway A
Flaya Doris F bkbndr r1011 Cotton
Fleager Wm M (Kath A) r28 Domingo
Fleanor Robt (Helen) clo clnr h1720 Delaware B
Flebbe Alpha J (Mary H) entomologist h1710 Portland av B
Flechsig Julius eng Baker Ice Mach Co r536 E 11th
" Martha Mrs r1130 1st av
Fleck see also Flick
" Henry lab r4100 Mira
" Howard C (Mary L) metalurgist h2339 66th av
" Isabelle clk MacMarr Stores 3001 Madera av
" Nina waiter r rear 1534 Pacific av A
" Philip countermn r474 24th
" Roy P (Hazel) pntr h1360 Acton B
Flecken Theo (Delia) blrmkr h675 63d
Fleckenstein Aug E electn r69 Fairview av Pied
" Emma M Mrs h330 Lester av
" Genieveve bkpr Ala Times-Star r1311 Fountain A
" Geo A (Ellen) carp h5130 West
" Mary tchr r3614 Suter
" Mary (wid Peter) h69 Fairview av Pied
Fleckner Ethel (wid L M) tel opr r2629 Kingsland av
Fledderman Albt (Okld Brass Fndry) r San Leandro
" Harry L (Martha E) gas mkr h1820 E 21st
" Luvina clk Fageol Motors Co r San Leandro
Fleddermann Sophie (wid H A) r3095 Suter
Fledkier Claus r3202 Market
Fleeback Harry lab r593 7th
Fleener Eliz Mrs r3768 Harrison
Fleenor Chas steamftr r482 34th
" Claire Mrs h609 27th
" Kath emp M W & Co r San Leandro
" Wm A Rev (Vada D) h2012 40th av
Flees Philip meats 1814 Alcatraz av B
Fleeson Calvin W slsmn h1793 Oxford B
Fleet Naval Reserve Assn Branch No 10 meets 2d Monday 200 Grand av
" Robt B (Carrie F) slsmn McKesson-Langley-Michaels Co h5934 Margarido dr
" Robt L r5934 Margarido dr
Flegal Andw J (Mabel) h302 Newton av
Flegel Goldie Mrs h3098 Suter
" Paul A dept mgr Washn Mkt r1916 64th av
" Paul S promotion sec Y M C A r917 Carmel B
Flegge Mae E tel opr r1063 54th
" Vernon lndywkr r1063 54th
Fleharty Harry G (Ellen) serv sta opr h1280 Bancroft way B
" Walter E (Edna) clk h2309c Acton B
Fleig Minnie clk r544 E 14th
Fleisher see also Fleisher
" Aug G (Agnes) clk h731 E 11th
" Chas M (Grace M) bldg contr 2721 Parker B
" Grace M tchr Bkly Pub Sch r2721 Parker B
Fleischman Geo R (Alice) driver h835 Taylor av A
Fleishner Lamar P (Doselyn) slsmn h5985 Buena Vista av
Fielsher Dell D (Fleisher & Williams) r6129 Monadnock way
" Geo (Bessie H) printer h3026 Dohr B
" & Willlams (D D Fleisher R E Williams) auto repirs 4900 Foothill blvd
Fleishman see also Fleischman
" Benj (Laura D) buyer h368 Santa Clara av
" Geo E (Nelda) cable splicer h3025 Blossom
" Geo W stdt r2575 Le Conte av B
" Lora sten r368 Santa Clara av
Fleiss Herbt (Agnes) auto mech r5211 Desmond
Fleitz Leo A (Agnes G) lather h3923 Webster
Fleming A P r Hotel Oakland
" Alex B pntr r4221 Hopkins
" Alfd W (Norma) acct h3142 Kingsland av

FLEMING
" Andw (Agnes) carp h3906 Vale av
" Benj F (Florence E) clk h1418 Central av A
" Bessie Mrs h3027 Telegraph av
" Carma T (wid Robt) h3323 Claremont av B
" Chas stdt r2429 Channing way B
" Clara r5444 Lawton av
" Cora A (wid C A) h2204 Dwight way B
" Cornelius S asst supt Paraffine Cos r4 Rock Path B
" Daniel H (Ollie) h515 Fairmount av
" David E (Eliz) dry gds 3510 E 14th Grand av
" Eleanor (wid Danl) h602 Apgar
" Eliz Mrs h437 26th
" Elwood (Marion) clk h2510 Chester A
" F L Mrs tchr Pub Sch r Hotel Leaming
" Florence nurse E G Smith r Island Apts
" Floy E stdt r1323 Santa Clara av A
" Francis waiter h543 Chester
" Frank r670 7th
" Frank (Bertie) mtrmn h545 23d
" Geo (Cath B) wtchmn h1926 9th av
" Geo C caulker r1926 9th av
" Gertrude Mrs r1026 Brush
" Gertrude D Mrs r1115 Madison
" Gladys clk r515 Fairmount av
" Harry J (May M) acct h5406 Belgrave pl
" J C caulker r2176 Ransom
" Jas (Eliz) caretkr h4729 Fairfax av
" Jas pntr r4221 Hopkins
" Jas (Isabella) h4221 Hopkins
" Jas B printer r437 26th
" Jas J (Anne J) sergt police O P D h93 Ecl
" Jesse W slsmn J F Oliver
" John (Isabelle) bldg contr 1478 Hopkins Suter
" Josephine (wid Edw S) h5439 Bond
" Kathryn M maternity hosp 728 E 14th
" Katie dom r1654 Russell B
" Lawrence B clk Okld PO r2429 Chaning w B
" Leland barber 1632 San Pablo av
" Louis A Rv M S r1823 63d B
" Louis E (Ada) carp Pub Schs h842 Mead av
" Lydia (wid J A) r1530 E 38th
" Mabel C dept mgr Assoc Students U r1250 Spruce B
" Marion stdt r4221 Hopkins
" Martin L (Nellie) elev opr h2704 77th av
" Mary r437 26th
" Merydyth nurse r2460 Webster B
" Nicholas H (Georgia) clk O PO h1648
" Olga E H Mrs h1529 17th av
" Patk (Ellen) miner h3900 35th av
" Paul (Norma) v-prin Univ High Sch Ellendora av
" Percy D br mgr Yawman & Erbe Mfg h606 Scenic av Pied
" Ruby C nurse Ala Pub Schs r5100 Tras
" Sandford (Clarice C) prof Bkly Baptist intly Sch r178 Tamalpias
" T bldr 1478 Hopkins
" Thos C cook r1654 Russell B
" Thos P Rev asst St Anthony's Church 16th av
" Virginia Mrs h5100 Trask
" Willard (Effie) clk h1323 Santa Clara av
" Willard C dentist 1904 Franklin R812 Park blvd
Flemmer John (Edna C) cook h2337 Waverly
Flemming Anita B sten r3950 Ruby
" Herman W (Frances R B) electn h1723 Pa B
" Ida Mrs r476 Wickson av
" Isabelle A (wid Arch) clk h3950 Ruby
" Jas E pntr r3950 Ruby
" Kathryn circulating library 204 23d
" Mary D clk h626 44th
" Richd T (Lela M) auto seat covers 2807 B h231 29th
Flemmons A A swtchmn WPRy r516 11th av
Flener Millard (Florence) lab h3908 Ruby
" Nona clk r3908 Ruby
Flenner Jesse B (Jessie) inspr U S Immigration Service h8033 Iris
Flenor Chas plmbr r482 34th
Fleshmann Luther L pntr r1421 51st av
Flesuras Chris (Helen) chauf h720 Peralta
Fletcher Ada r2634 Bancroft way B
" Al slsmn r123 E 12th
" Alfd mach r5373 Manila av
" Allen E (Ruth B) sls agt Key System h 35th av
" Alyce clk East Bay Munic Utility Dist r Wilbur
" Beatrice r9220 Almond
" Beatrice br mgr Mutual Stores r3456 Champion
" Benj (Mattie) h3115a Ellis B
" Bert clk r3723 Woodruff av
" Berton C pntr Key System r Redwood City
" Chas A (Kath R) broker h401 Haddon
" Chas E h1970 Curtis B
" Chas L (Anna M) slsmn h4002 Canon av
" Christine (wid Jos) h3026 Acton B
" Clarence B (Josephine) collr h3545 69th a

ORGANIZED 1847

FINANCE YOUR AMBITIONS AND OBLIGATIONS

(Family and Business)

By Definite Contract with
The Penn Mutual Life Insurance Company
JOHN P. DAVIES AND ASSOCIATES, OAKLAND, CAL.

TCHER
line W (Florence) h7323 Woodruff av
ana (wid D J) r3205a Adeline B
orothy h1205 Benton A
wight C (Eliz) adj PG&ECo h5303 Shafter av
Gordon Mrs phys r1569 Jackson
arl S (Mary E) warrant officer h1317 E 31st
dwin D r2696 76th av
lliott L (Gertrude) baker r1615 Delaware B
unice h9220 Almond
mach opr r3723 Woodruff av
lorence r548 Alice
lorence E (wid H K) h305 Blair av Pied
rank auto mech r4044 Fullington
rank A (Bonnie) sec-treas Morris Plan Co
rHotel Leamington
redk I (Joy) mech h782 19th
eo clk r2516 Santa Clara av A
eo C (Alyce J) sls agt Key System h2447
Wilbur
eo T (Bess) mgr Picardo Apts h2491 Ellsworth B
eo R supt Pacific Mausoleum Co h1548 Alice
eraldine S tel opr r1520 7th B
ertrude (wid A L) h5373 Manila av
uy R r782 19th
erbt P (Mary J) h3309 Elliott
oward F (Kath) h1172 Laurel B
abel r534 37th
ean G r305 Blair av Pied
ohn signmn r1234 10th av
ohn (Emma) stmftr h9301 Thermal av
ohn welder r761 Aileen
os M (Rose) teller Central Savings Bank h5693 Keith av
enneth teller r5373 Manila av
ouis H slsmn h1633 Linden
fary D r2309 Ellsworth B
fary E musician h704 Jefferson
fattie E Mrs h304 Foothill blvd
faurice S (Anne) auto mech r2401 Ellsworth B
filton R r2821 E 16th
mar L (Lucille) h2708 77th av
N r2618 Durant av B
alph G (Lillian E) asst mdse supt MW&Co h2558 Fern
obt F (Laura) fruits 7429 Foothill blvd h7872 Hillside
obt M (Mary) auto mech h1401 Harmon B
ose G Mrs slswn Kesslers r5698 Keith av
uss emp Colyear Motor Sales Co r3515 11th av
ussell D (Barbara) slsmn h2315 11th av
hos lab h3518 Porter
alter E (Grace) h1017 Bay View av
alter J (Jessie) h774 Vincente av B
m C jr real est 1754 7th h1529 Grand av Pied
m G Rev (Faye) pastor Pioneer Memorial Methodist Ch h534 37th
m R (Constance) florist h1012 28th
m R porter r9220 Almond
tt Alma Mrs mgr Gray Shop r415 Perkins
nna Mrs surg nurse Alta Bates Hospital
rth P (Ann) slsmn h377 Lenox av
layton C (Alma) mgr Wm Flett h415 Perkins
dith h1415 Grand A
rank H (Mary) h353 Grand av
ath Mrs r2933 Delaware
ath Mrs nurse Children's Home Society r3595 66th av
abel H (wid J A) h377 Lenox av
ary E h3001 Santa Clara av A
ose M (wid Chas W) h63 Santa Clara av A
m auto tires 2418 Bway rElks Club
tter Felice r107 Pacific av Pied
liver W (Gladys) ins agt h107 Pacific av Pied
ury A Gayle (Agnes) slsmn Shurtz Sign Mfg Co h3040½ Dohr B
lex M (Muriel W) slsmn Okld Meat & Pkg Co r2165 Rosedale av
rth T (Rosa) emp Paraffine Cos h2214 Parker B
ernice waiter r2214 Parker B
dw slsmn h2538 Durant av B
velyn waiter r2214 Parker B
eonide acct Assoc Students U of C r2538 Durant av B
osa M (wid J B) h2165 Rosedale av
uti Arth J (Argonaut Supply Co) h185 Wildwood Pied
welling Walter A H (Mildred) tchr Pub Sch h2224 Ransome av
welling C h367 24th
larence G (Minnie A) chauf h582 Merrimac
wyllen Grace (wid Harold) h2235 Haste B
Harvey r2235 Haste B
xame Sign Mfg Co J J S McKee pres G T Beach sec 901 E 14th
chtbeil Wm L locksmith 2352 E 14th
ick see also Fleck
Beryl r1607 83d av
C Bruce (Eliz W) acct h918 San Benito rd B

FLICK
" Cath (wid G W) h826 Foothill blvd
" Chas E (Jennie) electn h1236 38th av
" Cyrus P (Alice A) h1310 Shattuck av B
" D T battery r1435 Francisco B
" Edmund (Hulda) carp h839 Hearst av B
" Ellsworth M (Ellen) asst purch agt h3001 Madera av
" Geo A (Mary L) carp h5030 Grove
" Isabelle clk r3001 Madera av
" John A acct r1310 Shattuck av B
Flickinger Fred (Eliz) garage wkr h402 35th
" Fred (Eliz) auto mech h628 29th
Flicoph Antonio (Albernasia) lab h9640 Birch
Fliegner Ludwig O (Marie) h227 Wayne av
Flieler Henry R (Florence) acct h2203 13th av
Flindall Eliz Mrs clk r2119 Addison B
" John C (Eliz) clk h2119 Addison B
Flindt Harry E (Freda) fuel 1712 Webster A
Flingus Don H dept mgr h110 Monte av Pied
Flink John A (Minnie) lab h547 Central av A
Flinkel Frank h5104 Shafter av
" Rupert G lab h744 Cedar B
" Victor L (Myrtle) slsmn W P Fuller & Co h757 56th
Flinkinger Dorothy r2634 Bancroft way B
Flinn see also Flynn
" Cath tchr h2641a Channing way B
" Chas C (Lillian) pntr h1678 9th
" Charlotte E Mrs h334 Foothill blvd
" Geo S h2365 Le Conte av B
" Harriet M cash Berkeley Gazette r2365 Le Conte av B
" Harry H furn repr 2529 Telegraph av B r1263 48th av
" Ira B (Alberta R) h2326 Hilgard av B
" J Ashton slsmn r1799 University av B
FLINN JOSEPH A. Branch Mgr Central Illinois Company, 1312 Central Bank Bldg. 436 14th. Tel GLencourt 9933, rAlameda Hotel, Tel AL ameda 5500
" Jos W (Mary) supt printing office U of C h1799 University av B
" M A Mrs sten r1WCA
" Paul A slsmn r1799 University av B
Flinner F Mrs sten Inter Urban Express Corp r540 4th
" Wm C (Frances M) chf timekpr East Bay Municipal Utility Dist h507 Forest
" Wm P (Agnes) timekpr h2034 Mitchell
Flint Abbie L (wid G B) h665 Chetwood
" Alfd (Minnie) real est h2514 Delmer
" Alice Mrs r3370 62d av
" Alice L r38 Crocker av
" Alice M r60 Santa Clara av
" Alicia Mrs tchr Pub Sch r3817 Randolph av
" Apartments 1911 40th av
" Arth A (Lillian) foremn Post-Enquirer h3020 56th av
" Arth D (Clara E) traffic mgr h2017 Delaware B
" Aug W confr 1400 Webster A h1406 Webster A
" C Willard (Betty) clk h474 55th
" Chester B (Paula) inspr h2341 7th
" Claire B r2441 Haste B
" Clara E Mrs guide hiking club City of Bkly r2017 Delaware
" Delbert P (Irma) pntr h3515 69th av
" Donald B clk h211 40th
" Elmer D (Rena E) brklyr h2226 26th av
" Emma K (wid C R) r488 Chetwood
" Ernest R (Eliz A) firemn OFD h1825 103d av
" Eve (wid J H) r436 49th
" Felix A (Helen) mach h1516 Lincoln B
" Garth M (Alicia M) mgr Pon Honor Public Food Store h3817 Randolph av
" Geo M (Lucia O) (East Bay Spraying Co) h5354 Bryant av
" Geo R (Lucille) clk h1625 Sacto B
" Howard roofer r1820 9th av
" J Putnam r38 Crocker av
" John (Eliz) electn h1082 45th
" Laura J sten r438 49th
" Lawrence R (Marjorie) slsmn F M Umphred & Son h1128 Warfield av
" Lewis O fl lyr r2755 Wallace B
" Mabel L r2444 Hillside av B
" Marion r436 49th
" Mary (wid Arth) r720 58th
" Mullery clk r3817 Randolph av
" Oliver F r5354 Bryant av
" Saml clk r1082 45th
" Saml P (Shirley) pkr h2319 McGee av B
" Shirley clk r2319 McGee av B
" Theo S h2916 Ellsworth B
" Viola A Mrs clk r1812a Grove
" Wm J (Charlotte) supt genl sales SOCo h2421 Haste B
Flippin Alva W elec eng r165 Glenwood Glade
Flipse Carl I mgr Hoover Co r3739 Telegraph av
Flittner Alfd A (Eleanor) barber h4519 Shafter av
" Jos (Mary) ins 1700 35th av
" Nellie maid r4519 Shafter av

The A to Zed School

Twenty-fourth Year

High School Junior College and Intermediate School

Students Received at Any Time

3037 Telegraph Ave., Berkeley
Tel. BEr keley 3134

See Page 172

POLK'S BANKERS' Encyclopedia

CONTAINS A FULL AND COMPLETE LIST OF

Banks
Bankers
Trust Companies
Savings Banks
in the United States and Canada

ALSO OTHER VALUABLE DATA CONCERNING BANKS

Price $15

Polk's Bankers Encyclopedia Co.
Publishers
431 Howard Street
Detroit
524 Broadway
New York

Judicious Advertising

CREATES
A New Business

REVIVES
A Dull Business

ENLARGES
An Old Business

RESCUES
A Lost Business

PRESERVES
A Large Business

SECURES
Success in Any Business

SAVES
A Failing Business

ENABLES
You to Pay Your Taxes

()

Directory Advertising Brings Satisfactory Results

WHO Sells

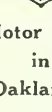

Motor Cars in Oakland?

PACIFIC NASH MOTOR CO.

2740 BROADWAY

Phone LA keside 7100

LOYALTY GROUP Firemen's Ins. Co. of Newark; Girard Fir Marine Ins. Co. of Philadelphia; Mechanics Co. of Philadelphia; National Ben Franklin Fire Ins. Co. of Pittsburgh; Superior Fire Ins. of Philadelphia; Concordia Fire Ins. Co. of Milwaukee; Capital Fire Ins. Co. of New Hampsb Milwaukee Mechanics' Fire Ins.; Metropolitan Casualty Insurance Co. of New York; Commer Casualty Ins. Co. of Newark, New Jersey; Fidelity & Plate Glass Insurance Company.

W.W. & E. G. POTTER, General Managers **Tel. GL encourt 12**

1400 Financial Center Building 405 14th St

FLITTNER
" Val (Isola) agt Pac Mut Life Ins Co r1700 35th av
Flitz Alex A (Almira D) h2538 Ellsworth B
" Helen A r2538 Ellsworth B
" Renee M clk r2538 Ellsworth B
Floaten L E cash Cal Recreation Co r834 16th
Floberg E L slsmn Walworth Calif Co r3025 Bayo Vista A
Floding Wm E (Marie W) slsmn h3840 Telegraph av
Flodquist Evelyn reporter h2341 Valley
FLODQUIST F A, D C, Ph C, Chiropractor Graduate of Palmer School, Seventeen Years of Practice, Hours by Appointment Only, 2315-2319 Telegraph Av, Tel HI gbgate 4025, h88 A Street Hayward
Floegel Elsie sten r887 61st
" Louise clk r887 61st
" Martin L (Emma) clk h887 61st
" Werner r887 61st
Flood see also Floud
" Alex shoe shiner r837 45th
" Alfd J (May) steward h567 30th
" Anna E Mrs r1411 Berkeley way B
" Anthony R (Flora) mgr Mut Life Ins Co h234 Carmel Pied
" Chas (Eliz A) carp h2626 12th av
" Chas A (Cath) carp h2941 Lincoln av A
" Chas C (Lucile J) cook h2715 10th av
" Chas E clk r2941 Lincoln av A
" Cornelia A Mrs r1807 Capistrano av B
" Cornelius B (Mary) slsmn h1235 Regent A
" Danl P (Mary L) h6075 Canning
" Dorothy G r234 Carmel av Pied
" Edgar (Hattie) cord WPRy h1700 Linden
" Eug V (Edna) office mgr Grant-Knowlton & Co h1114 Central av A
" Francis P (Anna) h1919 Hearst av B
" Francis W (Gertrude) ins agt h259 E 12th
" Frank emp Paraffine Cos r6006 Genoa
" Frank T (Camilla) clk Dodge-Sweeney & Co h1437 48th av
" Frank X ins r2711 Alcatraz av B
" Gerald B clk r2711 Alcatraz av B
" Gertrude Mrs mgr Trianon Apts h259 E 12th
" Guy E (Clara M) radio mech h1244 Peralta av B
" Harold A (Dorothy M) furn mech h877 Laurel A
" Harold H (Emma) restr 105 Bway h5315 E 12th
" Harold J (Rosemary) gro 8209 Foothill blvd r7607 Holly
" Harold J br mgr Dodge-Sweeney & Co r1437 48th av
" Hazel tchr Pub Sch r287 Mather
" Herman pantrymn r825 Filbert
" Jacqueline r1244 Peralta av B
" John (Susan) chauf h1516 55th av
" John B (Helen) h1431 Bonita av B
" Josephine (wid Jas) h1929 Grove B
" Leslie S (Julia) printer h2319 Myrtle
" Mary (wid Chas) r1114 Central av A
" Myrtle C h505 Alcatraz av
" Peter P (Annie) clk h1339 Pearl A
Flook Leona r2213 Vine B
Flora Apartments, 2404 Telegraph av
" John (Nellie) lab r927 Myrtle
" Nellie Mrs h828 Filbert
Floras John G restr 1612 7th h3127 Grove
Florence Apartments 617 36th
" J auto mech r2045 92d av
" John oiler r1907 Montana
" Jos (Violet) blksmth h2035 92d av
" Louis (Garnet) pntr r1829 Market
" Odel Mrs h1011 Kirkham
" Restaurant (Michl Sarella Philip Agostini Albt Malcarne) 312 Bway
" Robt E (De Nell) estimator h3452 Wilson av
Florentine Amiel (Adelle) roofer h1711 Everett A
" Apartments 2726 Dwight way B
Florentino Chas sdnr h3717 Redding
" Corlera h515 Cedar
Flores Alfd (Annette) auto electn h3416 Harper
" Alphonse lab Key System rHayward
" Amanda r1627 Carlton B
" Anthony L (Juanita) car formn Sac Northern Ry h5311 Belvedere
" Aurelmar (Madia) pntr h2000 103d av
" Bernice M priv sec Frigidaire Sales Corp r1581 164th av
" Bertha (wid Henry) h6114 Colby
" Carmen h1519 Cypress
" Consuela r2000 103d av
" Czekiel G (Mary) lab h1514 E 14th
" F emp Albers Bros Mfg Co r2426 9th
" Felix lab r1627 Carlton B
" Fernando clk r2614 Colby
" Filbert G mach r1627 Carlton B
" Flora (wid Elmer) h1804 University av B
" Fred O (Esther) formn Colgate-Palmolive-Peet Co h1627 Carlton B
" Gnasio billiards 755 7th h753 do
" Gonzalo lab h541 Adeline

FLORES
" Irene Mrs nurse L P Musser rSan Fran
" John (Lucy) lab h1106 58th av
" Jose M (Ida) lab h1336 89th av
" Jos (Mamie) barber h1913 Bway A
" Julia r6114 Colby
" Lee (Mary) lab h341 Market
" Manuel (Helen) r2334 Carlton B
" Mary C (wid Anton r1024 Ardmore av
" Oscar (Mabel) chauf h1219 Bancroft w
" Thelma with Rosenberg Bros & Co Francisco
" Trinidad (Marie) h2134 Linden
" Victor clk r6114 Colby
" Ygnacio h3467 Harlan
Florese Dorthy A r115 Monte Vista av
" Edw F (Dorothy B) chauf r115 Monte av
" Edw G (Ruth) meat ctr h115 Monte Vist
" Isabel typist rSan Leandro
Florey Sophie Mrs h9103 D
Floria Antoinette soap wrpr r1011 Grayson
Florin Alvin L (Ila) slsmn Geo Wagner Haddon rd
" Clara S (wid Ernest) h452 Haddon rd
" H Mrs slswn Carol S Wills r1217 Burnett
" Roy (Hilda) shade mkr h1217 Burnett B
Florine Aug h1326 Blake B
" Emma r1326 Blake B
" Margt nurse h281 41st
Florio Antoinette clk r1011 Grayson B
" Frank (Helen) dockmn h121 Adeline
" Mary r1011 Grayson B
" Michl (Kath) mach h1011 Grayson B
FLORSHEIM SHOE STORE CO THE, E M Sharp Manager, Gentlemen's Fine Sl 1304 Broadway, Tel LA keside 7548
Flory Alice dom r86 Park rd
" David (Hulda) printer h1954 E 27th
" Emile (Albertine) h5246 Desmond
" Frank T (Alice C) formn h1445 Francisco
" Hulda S printer 920 Wash r1954 E 27th
" Marie sec Washn Fidelity Natl Ins Co r Desmond
Flosi Rafaelo (Bruna) clk h636 51st
" Virgil clk r636 51st
Flossmann Emeran (Alice) gdnr h3908 denia pl
Flotten Bert (Jeanette C) collr h2900 76th
Floud Eliz M clk r1830 Filbert
" John h1830 Filbert
Flour Jos clk r1900 Seminary av
" Manuel (Georgiana) jan h1900 Seminary
Flournoy Anne B clk r2700 Dana B
" John C (Lena) clk h2700 Dana B
" Mary E tchr Bkly Pub Sch r2700 Dana B
" Robt E L (Stella M) h356 62d
Flower Frank r269 12th
" Isabel Mrs h251 Athol av
" Merrill F r2830 Filbert
" Roswell S (Camilla) slsmn Calif State Assn h1175 Oxford B
FLOWER SHOP THE (A Toso, D Travers D Brunetti), Cut Flowers and Floral signs for All Occasions, Orders Delive Anywhere By Telegraph, 2114 Center, B keley, Tel TH ornwall 2300
" Wilfred L (Luella H) artist h1658 Mount blvd
Flowers Georgia Mrs h704 14th
" Gwen bkpr Finance Bldg Co r1058 Ordway
" Harry K (Eva F) h5437 Thomas
" Jesse (Avie) lab h918 45th
" Mae waiter W W Knight r San Leandro
" Wm B (Marjorie) adv h433 Bellevue av
Floyd Albt (Angeline F) electn h1621 Lafayette A
" Angelina Mrs police Ala P D r1621 Lafayette A
" Bertha C h22 Tanglewood rd B
" Chas C (Alma N) slsmn h4700 Edgewood a
" Chas L (Merle) r1726 Encinal av A
" Christopher H (Edith) slsmn John Breu Co h1714 Santa Clara av A
" Clayton L r9 Mastic ter A
" E slsmn G W Caswell Co r1714 Santa Cl av A
" Edith nurse 931 39th av
" Edith C r1615 Minturn A
" Edw W jr clk r4321 Fleming av
" Eliz (wid Wm) h9 Mastic ter A
" Eliz A (wid Wm) h931 39th av
" Florence r2511 Hillegass av B
" Grace Mrs clk MacMarr Stores r Richmon
" Hunter W waiter r1764 8th
" Ira A (Maggie) lab h1218 Center
" Isabella Mrs h2248 E 17th
" Jas O wire wkr r2248 E 17th
" John H carrier Ala PO r1726 Encinal av A
" Jos prntr h1436 4th A
" Louis (Cherry) auto mech h2122 Telegraph
" Louise tchr Ala Pub Sch h1615 Minturn A
" Martin lab Springfield Cedar Co r San andro
" Mary P (wid W E) h1632 Walnut B

B. F. Schlesinger & Sons

Telephone HO lliday 1000

atrances on Broadway, San Pablo and 16th Streets — OAKLAND

HERBERT D. BAKER
HOUSE MOVER

House Raising
Brick Shoreing
Rigging
Smokestack Raising
Trusses and Girders
Heavy Machinery Moving

17th and Gaynor Ave. Richmond

Tel. Richmond 52

C. P. MURDOCK, INCORPORATED
10TH FLOOR SYNDICATE BUILDING
Telephone GLencourt 5040
ACREAGE — HOMESITES — INDUSTRIAL

YD
orris R (Doris) chauf h1011 Cotton
liver wire wkr r2248 E 17th
aul P (Anna) electn h2204 Grant B
obt stdt r1756 Euclid av B
oy H clk Central Natl Bk
elina C tchr Pub Sch h924 Vermont
irginia H (wid C S) h2124 McKinley av B
acheaus h1726 Encinal av A
de Frank (Doris) meat ctr h2110 Acton B
tsch Edw meats 2301 8th av h1811 33d av
elen clk r811 33d av
yrer John slsmn J E French Co r3524 Foothill blvd
ohn W (Agnes) slsmn h1922 Harrington av
arty Leo W tchr U of C r828 Euclid av
ke Fred W (Jessie) heating mech h3860 Loma Vista av
ho Ella V (wid Francis) h468 Perkins
incent J (Maude) ins agt h2062 Eagle av A
rey Fred (Ione) slsmn h1428 Jackson
h-A-Way Chemical Co (P E Sobotker D G McIvor) clnr mfr 851 61st
cher Isaiah r831 Chester
as E Rev (Minnie) pastor Parks Chapel A M E Ch h831 Chester
uth r831 Chester
th Edna (wid John) r1610 McGee av B
Nettie G (wid Jas M) r2521 Channing way
e Howard W (Betty G) h115 Bonita av Pied
gare Karl A (Helka) toolmkr h846 Arlington av
an see also Flinn
ileen r427 65th
bt H (Allie T) office mgr Kitchener Printing Co h1063 Euclid av B
ffd F (Ellz J) ironwkr h932 61st
ndw J (Martha) slsmn Money-Back Smith h5514 Carlton av
nn (wid Edmund) r395 Van Buren av
nna B h433 60th
nnie maid r111 Oakmont av Pied
rth (Alvina) blrmkr h1223 Kains av B
usftin J (Frances C) supply officer U S Coast Guard r3715 Grand av
ernard J (Cecelia) furn 1923 San Pablo av h676 42d
addie E r1579 Jackson
ath C V nurse r1431 E 31st
lara (wid Robt) h6425 Sunnymere av
larence E Rev (Mayme) pastor Trinity Methodist Episcopal Ch B h2709 Dwight way B
ani S (Mary J) shoe repr 3130 Sacramento B h3132 do
eborah r433 60th
onald (Mary) jan h427 65th
onald (Genevieve) tailor h1013 23d av
orothy tchr r1083 Euclid av B
dith R tel opr r1620 Lafayette A
dw J clk r5951 Hayes
lla M asst Ala Co Probation Officer h1029 Oak
llen (wid John) h634b 45th
llen B r1620 Lafayette A
tta Mrs r2939 21st av
annie A smstrs r940 35th
rank r427 65th
rank slsmn h3270 West
rank J lab r1103 Jackson
eo S (Harriet) (Appliance Serv Co) r Bkly
ladys bkpr h742 Rand av
J J h1932 Clemens rd
larry G mgr Madrone Hotel r477 8th
larry J (Clara) signal supvr WPRRCo h2748 78th av
elen tchr h1094 Keith av B
ugh r1069 8th
as F (Anne) h5314 James av
ane r433 60th
John (Mary) asst supt Detention Home h1069 8th
John lab r639 16th
John B (Virginia E) h633 Kenwyn rd
John F ins r319 24th
YNN JOHN J (Josephine), Asst Cashier Central National Bank, h330 Van Buren av, Tel GLencourt 0733
John J h65 Oakmont av Pied
John T (Ruby A) mstr mar h1620 Lafayette A
John W (Marie) ins agt h3030 Telegraph av
Jos clk h437 Euclid av
Jos A (Edith) capt OFD h3608 Midvale av
Jos D (voist r427 65th
Jos I (Minnie E) candymkr h1118 10th
Kath D (wid Wm) h2708 Prince B
Lawrence T collr h940 35th
Leslie E (Ellen) lab h2713 Adeline
Lillian I usher r2440 Ellsworth av B
Lucy T r940 35th
Luella (wid E J) h742 Rand av
Maizie dom r882 Paramount rd
Margt maid r485 Weldon av
Marct B clk r5314 James av
Marst E Mrs br mgr WUTCo r2939 21st av

FLYNN
" Marshall r5924 Ayala av
" May r3274 West
" Mary nurse 5528 Edgerly
" Mary clk r634b 45th
" Mary E r940 35th
" Mildred r2708 Prince B
" Miriam notary 1305 Franklin R512 r5924 Ayala av
" Montgomery (Miriam) lawyer 1305 Franklin R512 h5924 Ayala av
" Nora maid r814 12th
" Patk mach r1020 Clay
" R G h5460 Claremont av
" Robt H clk r737 52d
" Robt J (Laura) carrier Bkly PO r1932 Clemens rd
" Rose clk r1718 E 21st
" Sadie (wid E J) h5951 Hayes
" Saml P h742 17th
" Sarah F social wkr Assoc Charities r1029 Oak
" T lab r725 Myrtle
" Thos h1263 48th av
" Thos (Rose) h1722 E 21st
" Thos K (Lillian A) electn h1843 68th av
" W S r1020 Clay
" Willett stevedore r3721 Brown
" Wm W clk h1607 10th B
Flynt Chas (Viola) welder h1812a Grove B
Flyum Gunnar (Oline) jan h1351 Grove A
Foard see also Foord, Ford and Forde
" Carl J (Anita I) ship chandler h3774 Lakeshore av
" Julia h1539 Encinal av A
" Rudolph C (Hazel) ship chandler h1814 Pacific av A
Fobes Blanche M music tchr r1614 Webster
Fobian Niels h2332 Foothill blvd
Focha Dorothy N r2 Blair av Pied
" John A (Elva) millmn h1300 97th av
" Wm F (Ida L) v-pres New Metal Prod Co h2 Blair av Pied
Focht Elmer (Olive) clk h915 Broadway A
Fochner Emma (wid Louis) h483 56th
Foelger Elden W r1343 Caroline A
Foelker E E r431 30th
" O G lawyer 1540 San Pablo av R318 h308 19th
Foelkner Louis slsmn r474 27th
Foeller Grace sten r259 24th
Foerster Walter C (Marietta) artist h828 Oak A
Foertsch Conrad with Phila Quartz Co r2608 Matthews
Foest Otto (Clara) jan h3832 Canon av
Fogarty see also Fogerty
" Anne V nurse r550 24th
" Ellen (wid P F) h738 34th
" Geo A (Celia) supt Consolidated Paper Box Co h2588 Humboldt
" Kath G buyer S H Brake Co r2346 Valdez
" Margt slswn h2346 Valdez
" Wm G (Mildred) mgr Lakeside Apts h159 Lake
Fogel Sven H (Esther J) drftsmn h109 Echo av
Fogelsonge Claude (Gussie) carp h1706 64th av
Fogelstrom Herbt (Mildred) h711 Calmar av
" Mildred cash Roos Bros r711 Calmar av
" Wm J (Emma M) carp h3780 Leighton
Fogerty Luther stdt r2133 Haste B
Foges Alex (Rosa) h3601 Coolidge av
Fogg Ellen Mrs roving Calif Cotton Mills Co r1340 53d
" Fred E (Lizzie) cond Key System h1355 96th av
" Grace E clk h2314 Myrtle
" Harold R (Margt) jwlr h1169 Wellington
" Henry (Ellen) lab h1340 53d av
" Henry C fctywkr r1340 53d av
" Jessie M Mrs h3201 Birdsall av
" Lydia G C S pract 1404 Franklin R722
" Timothy E (Hazel L) eng h1417 Milvia B
" Wm (Margt) gdnr h1024 56th
" Wm W (Lillian) prin Polytechnic Coll of Eng h759 Santa Ray av
Fogh Carl (Lora P) mach h2918 Florence B
" Christian P h3622 Quigley
" Victor (Louise) auto mech h540 4th
Fogle see also Fogel and Vogel
" Alice M Mrs r800 Haight av A
" Lillian (wid W R) h4030 Porter
" Ruth K Mrs r2531 Grove B
Fogli Alberta slswn r9312 B
" Chas r9312 B
" Ernest (Violet) h9312 B
Foglia Alfd auto mech r1438 7th av
" Alfd (Mary) caretaker East Bay Munic Utility Dist h4007 Brookdale av
" F J formn Jos Catucci r330 Warren
" John C (Maria) auto mech h1438 7th av
Fohner Dwight F supvsr Durant Motor Co h547 Lake Park
Foid Wm clk r1069 10th
Foland R E carp Fageol Motors Co r San Leandro
Folcey Ethel slswn r1521 3d av
Folck Millard F (Harriet) blksmth h2003 Filbert

RAUER'S LAW & COLLECTION CO

A CORPORATION

J. J. RAUER, Pres. ROY E. CLARK.

Collections Made Everywhere—No Collection, No Charge

703 Market, San Francisco See Pages 102 and 133 Tel. GA rfield

Western Normal

36th Year

Intensive ten months' course

Practice Teaching

Graduates assisted to get schools

2419 Haste Street Berkeley

Tel. BE rkeley 4404

Judicious Advertising

CREATES
A New Business

REVIVES
A Dull Business

ENLARGES
An Old Business

RESCUES
A Lost Business

PRESERVES
A Large Business

SECURES
Success in Any Business

SAVES
A Failing Business

ENABLES
You to Pay Your Taxes

()

Directory Advertising Brings Satisfactory Results

Foldesy Bela r4231 Howe
" Geo (Helen) furrier 1908 Franklin h4231 Howe
Folds Embree (Nettie) lab h914 Center
Foley Annie E beauty opr r3521 Kempton av
" Arth D r3015 Grove
" Arth H (Wiley) h1218 Carlotta av B
" Bonnie J r1218 Carlotta av B
" Celia Mrs h5359 Lawton av
" Chas F (Mariam) slsmn h507 Forest
" Chas J (Nellie M) h849 Apgar
" Chas S slsmn Capwell, Sullivan & Furth r507 Forest
" Clarence E (Edna) musician r1001 53d
" Clarence M stdt r5918 Whitney
" E N h1930 Francisco B
" Earl H (Evelyn) h1988 California B
" Edw (Foley & Burk) r San Francisco
" Edw E (Inez V) baker h1001 53d
" Edw M firemn East Bay Munic Utility Dist r Alvarado
" Edw R (Virginia M) slsmn h1334 Fernside blvd A
" Edwin (Josephine) mach h2338 63d av
" Ella r3521 Kempton av
" Elva clk r1001 53d
" Emma tchr Ala Pub Sch r San Francisco
" Emmett L (Agnes M) h4241 Gilbert
" Eug E (Rosetta) h1811 27th av
" Florence C sten r1609 64th av
" Francis M lawyer 436 14th R1003 r Burlingame
" Frank W paper ctr h3521 Kempton av
" Geo E (Nellie) lab h1621 45th av
" Geo H (Josephine) clk Bkly PO h729 Santa Fe av B
" Geo N (Rena) formn W P Fuller & Co h1609 64th av
" Grace musician r4139 Park blvd
" Grace E Mrs delicatessen 1991 Ashby av B h4219 Terrace B
" Harry B (Anna) mach h1635 Buena Vista av A
" Herbt (May) clk h1991 Ashby av B
" Hugh (Mabel) slsmn h663 11th
" Jas A (Laura R) roofer h1314 E 26th
" Jas E (Mary) formn Okld PO h3176 Texas
" Jas J (Laura) mach opr h977 Park A
" Jeannette (wid T F) r5455 Carlton
" John r526 35th
" John C (Emma E) h1331 Cornell av B
" John J (Delia) h741 61st
" John W chauf h4024 Fullington
" Kate Mrs r3601 Telegraph av
" Lawrence M printer r3128 Grove
" Lettie M (wid Clarence) h5918 Whitney
" Lloyd R (Marion) acct h6425 Arthur
" Mabel choc dipper r517 35th
" Mabel Mrs h517 35th
" Margt Mrs h828 4th av
" Margt Mrs h281 41st
" Marie Mrs hskpr 820 Excelsior av
" Mary Mrs h1112 16th
" Mary (wid John P) h4139 Park blvd
" Mary A (wid Danl) h608 31st
" Maurice (Bertha) eng h396 44th
" Michl (Alice) h1418 Josephine B
" Michl J (Kath) shtmtlwks 1106 Harrison h3242 Bayo Vista av A
" Michl R (Muriel) pntr h2942 Coolidge av
" Nellie Mrs slswn r1621 45th av
" Nellie (wid J T) h474 Hardy
" Olivea E slswn r1530 Morton A
" Patk M (Rose M) driver h687 10th
" Saml H (Edith M) electn h1405 Santa Clara av A
" Thos lab r1346 Curtis B
" Thos H (Cath) h4008 Ardley av
" Thos R (Dorothy C) pntr h5781 Adeline
" Ursli R (Dorothy) acct Sherwood, Swan & Co h3257 Mills View av
" Wm H auto mech r1530 Morton A
" Wm J (Eva M) ins agt h3710 Carrington av
" Wm J stdt Okld Airport h1726 E 23d
" Wm M (Teresa) h3027 Regent B
" & Burk (Edw Foley) circus 3313 E 12th
Folger Alanson (Florence) lino opr h959 42d
" Allyn S clk r136 Caperton av Pied
" Av Mill & Lumber Co (Antone Agrella T J Andre) 940 Folger av B
" Dorothy E sten r959 42d
" Howard A clk r959 42d
" Mary C stdt r1887 Catalina av B
" Wm A (Marie E) slsmn h136 Caperton av Pied
" Wm S (Neva L) bkpr h1887 Catalina av B
Folgett J D (Minnie A) auto washer h1184 78th av
Folini Laizzeta r9285 D
" Peter h9285 D
" Peter jr r9285 D
Folis Geo chauf r1398 7th
Folkenstrom Chas tailor h1835 63d B
Folkers Addie Mrs hemstitching 282 E 18th r907 Filbert
" Geo A W (Ada) h909 Filbert
FOLKERS
" Ludolph (Bertha) slsmn h907 Filbert
" Ludolph W (Marcella) dentist 2283 E h5817 Picardy dr
Folkman E Oren (Julia) gas sta 3107 14 h1370 E 31st
" Robt r1370 E 31st
" Wesley P (Pearl S) pipe ftr h2128 E 27
Folland W R rYMCA
Follett Clyde F artist r1848 Tacoma av
" Esmond A clk r2167 38th av
" Jane (wid J B) r1848 Tacoma av B
" John C (Josephine) mstr mariner Woolsey B
" Louis W (Martha) carp h2167 38th av
" Lucile r1848 Tacoma av B
" Wilbur I (Evelyn B) lawyer 436 14th R r157 Ronada av Pied
" Wilma r1848 Tacoma av B
Follette Alcie Mrs cafeteria wkr Pub Sch 38th av
" Chas F organist r2521 E 27th
" Clark M (Nellie B) elec eng h2022 Linc
" Edmond clk r2167 38th av
" Ernest L (Maret) watchmn h2521 E 27th
" Justin P Rev (Clarice W) dir of religious First M E Ch h269 Santa Clara av
Folley Thos r618 14th
Folliard David J (Amelia E) acct h2028 8th
" John C (Eliz N) cash h848 Ensenada av
" Wm R (Marjorie C) reprmn PT&TCo Monterey av B
Folline Jas A mach h721 55th
" Lewis J (Mary) slsmn Concealo Fixt Co Manila av
Follis Edw M (Elma) wtchmn h1823 39th
Follrath Arth A jan h1223 Oak A
" Leslie G (Blanche) bottlers supp 1540 Pa h517 56th
" Mary r1223 Oak A
" Robt R (Elsie) driver h2618 E 22d
" Wm (May) h5494 Bond
" Wm A h733 10th
Folmer Benj r1765 7th
Folsom Carrie Mrs h2486 Shattuck av B
" Emma C Mrs dept mgr East Bay Title Ins Co h74 Pearl
" Emma M (wid A P) tchr h1126 Chaucer
" Frank J (Lillian S) clk h1054 Fair Oaks A
" Fred W (Margie E) circulation mgr Ber Gazette h1935 Carlton B
" Harold K r2412 Piedmont av B
" John E (Alice J) phys 3849 Grove
" Lawrence R (Daisy) formn John M Motor Co h6000 Monadnock way
" Lester L (Mary) millhd h2213 Pacific av
" O F slsmn r Hotel St Mark
Folton Edw E linemn r1720 Delaware
Foltz Emma F (wid E E) h3539 Kingsley
" Robt E teller r3539 Kingsley
Foly John mach r1531 33d av
Foneca Marie paper box wkr r1526 Campt
Fonda Mark H (Carrie) h5209 Fairfax av
Fondalite Eby tchr Bkly Pub Sch r930 Gr Peak blvd B
Fondament Louise Mrs h494c 41st
" Valeria A forwn Harrington-McInnis Co 41st
Fondell Ruby stdt nurse Saml Merritt Hos
Fones John C clk r832 Cleveland av
" John H (Lucretia C) carp h832 Clevelan
Fong David cook r335 10th
" Get Chong barber 301 8th
" Henry mach r1137 4th av
" Man Q (Annie) chiropractor h1137 4th a
" Walter clk r159 8th
FONG WAN, Herbalist Fong Wan Herb C 576 Tenth st
" Wan restr 425 10th
FONG WAN HERB CO. (Formerly of 548 Fong Wan Herbalist. Chinese Herbs of Kinds. "More than 20,000 Sufferers Reli in Fifteen Years" Consultation Free, H 9 A M to 7 P M Daily, Sundays 9 A 12 M. 576-578 Tenth Street. Tel OAk 3767 (See left side lines and page 138)
FONG WAN & CO props Oakland Empo and New Shanghai Cafe 576-578 10th
Fons Della F Mrs clk r2410 Dana B
Fonsberg R r1424 Jefferson
Fonseca Adelaide D Mrs h5201 Foothill blvd
" Alfd mach opr r2243 E 19th
" Annie r1243 52d av
" Anthony (Merced) lab h1243 52d av
" Anton mattress mkr C J Braun Mattress
" Frank (Mary) lab Best Steel Casting San Leandro
" Frank jr lab Best Steel Casting Co r Leandro
" G C h1419 Grand A
" Laura fctywkr r2243 E 19th
" Manuel (Carrie) mattress mkr C J Br Mattress Co h710 33d
" Manuel Jr (Alice) mattress mkr h710 33d
" Marie C fctywkr r1414 Campbell
" Michl (Dominga) barber h1804 Chapin A

WHITTHORNE & SWAN

Oakland's Popular-Price Department Store

Washington St. at 10th and 11th **Tel. LA keside 7200**

nt John h1221 51st av
Manuel J (Nellie A) barber h1947 Irving av
ntsetti Frank lab r1055 55th
ntaine see also De La Fontaine
Esther Mrs info opr Supt of Schs r4349 Evans av
Evelyn Mrs dry gds 3900 Hopkins r3919 Quigley
G W with Mackay Austin-Valve Co r541 39th
Howard slsmn Foreman & Clark r872 Brooklyn av
L R h184 13th
Laura L Mrs h3526 Kempton av
Mary (wid Pierre) h680 14th
Pierre A (Caroline) lawyer 1212 Bway R404 h320 Hampton rd Pied
Sadi B dentist 1904 Franklin R712 r Elks Club
Wm R constr eng h244 Lakeside dr
ntan Alvin G (Lydia R) slsmn h2441 11th av
ntan Chas E firemn Okld FD r3222 E 27th
ntana Angelo L confr 1601 13th av
Anita clo prsr r1521 5th B
Beatrice (wid Matthew) h1521 5th B
Eleanor sten Am Trust Co r1521 5th B
Julia M r1521 5th B
Roland stdt r2739 Channing way B
ntanello Julia lab r1724 San Pablo av
nte Evelyn h1036 56th
Manuel garage formn Am Crmry Co h1324 Adeline
Manuel J (Nellie A) barber 1224 23d av h 1947 Irving av
ntecilla Edme H (Florence) printer h1700 Madera B
ntenrose Jas M h1310 Carlotta B
Lillian r2311 College av B
Louis clk r2509 Regent B
ntes Abel chauf r1908 Solano way
Abel clk r1916 E 14th
Albt R (June W) roofer h4279 Monterey blvd
Amelia C (wid J C) h3059 Capp
Andw T (Fontes & Hyman) r738 E 23d
Antone lab r2124 E 17th
Caroline C nurse r3059 Capp
Chas r1520 Munson way
Clifford L r1620 18th av
D formn Genl Roofing Co
David M (Ethel R) roofer h2121 St Jarlath av
Florence tchr Pub Sch r3059 Capp
Francis r1504 34th
Frank r1620 E 15th
Frank G (Lottie I) h1933 West
Frank V (Mary T) h1602 E 14th
Fred J carp h1504 34th
John r1520 Munson way
John (Mary) lab h2124 E 17th
John quilter r1520 Munson way
Jos auto wkr r1729 23d av
Jos A barber 2302 E 21st h1620 18th av
Laurence (Edna) fctywkr h1604 57th av
M chauf r857 46th
Manuel (Mary) lab h1520 Munson way
Manuel J (Mamie) steelwkr h3425 Helen
Manuel O r1620 18th av
Marie L teller Westn Elec Co r1504 34th
Mary Mrs h2037 E 22d
May Mrs r1722 E 21st
Millie stdt r1729 23d av
Richd A r1620 18th av
& Hyman (A T Fontes, S Hyman) printers 613 10th
ontez Jos F (Irene) h4720 Salem
onticella Harold E (Ruth L) r1700 Madera B
onts J A mtrmn Key System r San Leandro
John quilter r2124 E 17th
Jos P (Louise F) h9927 D
onwood G A emp Rheem Mfg Co r1007 Castro
oo Lung Co mens furngs 333 8th
Saml clk r159 8th
OO WING HERB CO. T S Wing Mgr. The Oldest Genuine Chinese Herb Specialists in Oakland. Consultation and Diagnosis Free. Hours 10 A M to 7 P M. 3108 Telegraph av. Tel Piedmont 6417
ook Chong & Co oriental goods 624 Webster
Lee cook r273 9th
On Fong Co gro 706 Webster
Sang Co meats 1448 23d av
ooke Willis bkpr Bk of Am of Cal r1281 E 34th
oon Kee tailor 812 Webster
oot Ann waiter h4387 Bway
Cath Mrs h4544 E 14th
oote Alton C clk r816 56th
Avery G eng r2205 Sacramento B
Della r1931 Virginia B
Donald K r816 56th
Ella (wid R N) h1931 Virginia B
Francis S tchr U of C r2607 Shasta rd B
Frank A (Pansy) h4827 Walnut
Fredk F (Geraldine E) slsmn h1020 San Antonio av A
Gordon M (Della) bkpr Westn Forge & Tool Wks h816 56th
Helen waiter r596 19th

FOOTE
" Henry G h488 Crescent
" John J (Verna) plstr h3281 Montana
" Kath R (wid F G) h6043 Lawton av
" Leslie J electn r816 56th
" Margt A Mrs r1535 29th av
" Margt D r10301 Longfellow av
" Millie E r488 Crescent
" O Baily jr (Helen) mgr Jensen Creamery Machy Co h215 Estates dr Pied
" Will D mach h10301 Longfellow av
Footelian Albt S slsmn Eureka Vacuum Clnrs r2523 Dwight way B
Foothill Apartments 3509 Foothill blvd
" Garage (W L and W R Lillie) 5521 Foothill blvd
FOOTHILL NURSERY. T E Hooper Proprietor. 2124 90th av. Tel Trinidad 9855 (See left top lines and page 159)
Foott Frank T (Kath) clo prsr r825 Aileen
" Kathleen M stdt nurse r1317 E 27th
" Wm O (Rose) carp h1317 E 27th
" Wm O jr drftsmn r1317 E 27th
Foppiano Geo J (Esther) auto mech h2528 19th av
" Irene bkbndr r440 Lincoln av A
" John (Rose) concretewkr h1516 Campbell
" John H lab r1516 Campbell
" Jos r440 Lincoln av A
" Mary (wid Jas) h440 Lincoln av A
" Rose (wid Bartolomeo) h442 48th
Foquero Laura fctywkr r1905 Grove
" Sadie Mrs h1905 Grove
Foran Alice E r2726 Channing way B
" Alton F (Susanna I) supt Sears Roebuck & Co h869 56th
" Martin N (Hazel R) barber h1010 Elsinore av
Forbes Alex J radios 3153 E 27th
" Alex W h7800 Michigan dr
" Alfd (Edith) h2231 Santa Rita av
" Anna Mrs r2170 Kittredge B
" Anna F Mrs slswn C A Park
" Augusta Mrs r601 Mariposa av
" Chas vulc r2526 Hillegass av B
" Clara D Mrs dept mgr Whitthorne & Swan h2406 Monticello av
" Eileen h1945 26th av
" Eliz dry gds 6643 Beck
" Ernest pharm Owl Drug Co r587 24th
" F E Co (F E Forbes) real est 2140 Shattuck av B R505
" Frank A (Harriett M) glazier h1741 83d av
" Frank A (Cath) millmn h1096 Versailles av A
" Frank E (Matie) (F E Forbes Co) h2928 Russell B
" Gordon D r2606 Dwight B
" Harold C (Winifred) cash Stockyard Sta S P Co r3527 Telegraph av
" Henry (Florence) carp h3015 Dakota
" Hugh (Louisa S) h3625 Lyon av
" J F tchr U of C r San Francisco
" J Walter (Leona) carp h841 Union
" Jas W plstr r1615 9th A
" Jesse (Eliz) lab h1815 Ward B
" John (Mary) chauf h4100 Fullington
" John stdt r2311 Piedmont av B
" John J slsmn Safeway Stores r4100 Fullington
" Louise (wid Sheridan) r1939 Stuart B
" M Stuart h2415 San Pablo av
" Mabel (wid Chas) h5516 Manila av
" Mae bkpr Samson Tire Co r715 40th
" Margt (wid Robt) h2526 Hillegass av B
" Margt S (wid J C) r2633 Ellsworth B
" Maude R (wid W D) h6135 Laird av
" May h2441 Prince B
" May h715 40th
" Myra F (wid C W) r2218 Havenscourt blvd
" Perry L (Cassie) electn r2619 Rawson
" Robt E jr (Caroline) formn PG&ECo h1895 San Ramon B
" Stewart slsmn Jackson Furn Co r2526 Hillegass av B
" Thos shtmtlwkr r1730 28th av
" W mach r324 105th av
" Wm slsmn Westinghouse Elec Supp Co r2526 Hillegass av B
" Wm D R r Hotel Oakland
" Winifred Mrs slswn r731 Coolidge av B
Forbis Arch (Agnes) clk h958 14th
" Don r958 14th
" Ruth r958 14th
Force C Emil (Minnie B) h70 Bellevue av Pied
" Chas (Lottie) barber h3070 Fruitvale av
" Edw E (Lucy) h3559 Fruitvale av
" Geo H r35 Glen Alpine rd Pied
" Harold W (Florence F) pres CCC Co h6130 Ocean View dr
" Raymond C (Florence H) h35 Glen Alpine rd Pied
" Raymond C jr r35 Glen Alpine rd Pied
" Sydney B (Nellie) chemist h3021 Fruitvale av
" Theo clk r1315 Pacific av A
Forcier Anthony D servicemn Hazel Atlas Glass Co r2024 73d av

Maiden Rittigstein & Co.

Real Estate

420 15th

Between Broadway and Franklin

Tel. HOlliday 5800

OAKLAND

For Your PLUMBING AND HEATING

SEE FREITAS PLUMBING & HEATING CO.

Phone FRuitvale 3329
1907 E. 14th St.

Sunset Mausoleum

BERKELEY HILLS, CALIFORNIA

Beautiful and Enduring Marble Memorial for Above-Ground Implacement Also Columbarium for Ashes.

Office at Mausoleum Address BERKELEY

Phone AS hberry 3704

See Classified Tab Insert

Frederic Vincent & Co.

Investment Securities

Specialists in Bank Securities

Financial Center Bldg.

405 Fourteenth Street

OAKLAND

Tel. HOlliday 9170

STEINWAY PIANOS PLAYERS PHONOGRAPHS

Sherman, Clay & Co.

SHEET MUS BAND INSTRUMEN RADIO

OAKLAND—BERKELEY—FRUITVALE

FORCIER
" Frances fctywkr r1346 80th av
" Marie fctywkr r1346 80th av
" Richd (Maude) clk r2024 73d av
Forcum Edw P slsmn h2308 Foothill blvd
" Estella Mrs tchr Pub Sch r San Leandro
Ford see also Foard and Forde
" A B waiter r2029 Myrtle
" A L tchr U of C r1165 Sante Fe av Albany
" Abr L (Addie B) formn h2137 Mitchell
" Ada mgr State Div of Motor Vehicles r Walnut Creek
" Alberta r2244 Lakeshore av
" Alice L r244 29th
" Allen (Mollie) msngr h2147 E 28th
" Amay Mrs h1769 Goss
" Ancil L (Bertha) h1282 105th av
" Anna M (wid Wm) h244 29th
" Anne E nurse r416 Hawthorne av
" Arth H fctywkr r704 32d
FORD AUTOMOBILE AGENCY, Harry M Lawrence Authorized Sales and Service, 301 12th at Harrison, Tel GLencourt 5577
FORD AUTOMOBILES (Dean Lippi's Ford Corner), 2401 Broadway at 24th, Tel GLencourt 3104
" B mach r2825 Helen
" Ber r2029 Myrtle
" Bertha Mrs tchr Pub Sch r1600 Trestle Glen rd
" Bose H (Emma R) clk h2041 9th av
" Boyd S driver r84 Yosemite av
" C E emp Paraffine Cos r2124 High
" C H & Co (J A Nielson) meats 3204 Adeline B
" Carolina r700 25th
" Chas slsmn F A Coles r Hayward
" Chas E (Agnes) barber r461 Lagunitas av
" Chas T cigars 1145 Franklin r562 20th
" Chas W (Mabel) slsmn h3001 Claremont av B
" Claire Mrs asst C D Gilman r2459 Piedmont av
" Cora E Mrs h1114 32d
" David (Olive H) mgr Hillside Apts h84 Yosemite av
" Dorothy E r84 Yosemite av
" Dorothy I stdt r1799 Euclid av B
" Earl (Georgia) mldr h1254 67th
" Eda R (wid W D) h923 Excelsior av
" Edgar B r7521 Foothill blvd
" Edith Mrs h1511 5th A
" Edmond L clk r5251 Desmond
" Edna C music tchr 1051 Walker av
" Edw A (Mary E) brkmn h1606 52d av
" Edw A (Minnie O) h3800 Linwood av
" Edw A (Susan W) plmbr h1708 55th av
" Edw M (Ida M) farmer h2924 Carmel
" Edwin clk r5251 Desmond
" Edwin A (Ella A) carp h2121 Vicksburg av
" Elbert E (Eva) driver h5826 Hampton rd
" Elfreda bkpr A K Goodmundson r2121 Vicksburg
" Elijah W cook r1114 32d
" Eliz Mrs r1301 Center
" Elmer M (Elsie M) blrmkr h7851 Lockwood
" Ernest F (Josephine) div mgr Post-Enquirer h323 Hudson
" Eug H auto washer h3090 King B
" Evelyn bkpr h2705 Central av A
" Evelyn F (wid H R) nurse 467 Chetwood
" Everett E clk r5053 Dover
" Florence O tchr Ala Pub Sch r1317 Regent A
" Frank E (Mary) r700 25th
" Frank I (Clara) slsmn h704 32d
" Frank S Rev (Charlotte L) pastor First Christian Church A h878 Cedar A
" Fred h2091 Rose B
" Fred cook r1183 12th
" Fred B (Marjorie) slsmn h2123 Church
" Fredk J (Maude) clk h1418 Blake B
" Genevieve I typist r2041 9th av
" Geo (Sarah) r2946 Claremont blvd B
" Geo lab r1306 Talbot av B
" Geo (Alicia) mach h1317 Regent A
" Geo A (Ida) waiter r1532 Webster
" Geo K (Ford & Johnston) r San Francisco
" Geo W (Ida E) lab h1183 12th
" Girard stockmn MW&Co r2311 Bancroft way B
" Gladys sten r536 41st
" Guy L r5053 Dover
" Hampstead lab r1718 8th
" Hampton (Adele) h5053 Dover
" Harold driver r2024 27th av
" Harry (Helen) clk h2143 Ward B
" Harry driver r583 8th
" Harry (Ethel) shoe repr 1705 Lincoln av A h1511 5th A
" Hattie C (wid H L) h4007 Suter
" Hazel H r2143 Ward B
" Henrietta cook r1901 Myrtle
" Henry J (Laura C) custodian Pub Sch h1129 West
" Herbi M trunk mkr r1708 55th av
" Howard millwkr r599 7th

FORD
" Hudson lawyer 1440 Broadway R812 r San Francisco
" Ina r534 Henry
" Iona sten r3001 Claremont av B
" Ivy F dancing tchr 1105 E 12th r1511 5th
" J Everett (Marie) auto mech h834 16th
" Jack C r1600 Trestle Glen rd
" Jas C (S Ada) h485 65th
" Jas E (Marie M) well driller h411 Newton
" Jas F r303 Hudson
" Jas R (Lola J) h2824 Santa Clara av
" Jas R (Abigail T) gas sta h2359 Woolsey B
" Jas R (Elsa) printer h1305 Pearl A
" Jas T (Stella) clo clnr 7521 Foothill blvd
" Jesse (Alice H) stevedore h1309 66th B
" Jesse W porter r859 35th
" John (Helen) h2227b 62d av
" John H (Mary) h2600 25th av
" Josephine h515 43d
" Kath Mrs h5251 Desmond
" Kenneth clk r2927 Lorina B
" Kenneth A formn Jordan Printing Co h 6th av
" Lance S waiter r1689 12th
" Lavalle porter r1769 Goss
" Lawrence O (Marie) police OPD h642 66
" Ledger D (Doris) h5140 Foothill blvd
" Lena Mrs dom h533 Union
" Leonard W (Annabelle) archt 1435 Harr h760 Alcatraz av
" Leroy B barber r1716 Everett A
" Lillian r1505 Myrtle
" Loa Mrs r1511 Jackson
" Loretta r1109 Linden
" Lulu Mrs r3090 King B
" M E Miss bkpr U of C r2441 Haste B
" Mace H swtchmn h693 39th
" Marie A tel opr r562 20th
" Mary clk r700 25th
" Mary (wid Wm) r515 43d
" Mary C (wid Travers) r396 62d
" Mary H bkpr r2137 Mitchell
" Mary J (wid J R) h1689 12th
" Mildred Mrs h689c 38th
" Milton J (Myrtle) millmn h4149 E 14th
" Mollie A slswn r448 Valle Vista av
" Moses r1619 Julia B
" Murrel slswn r337 13th
" Nellie B (wid Lance) h1034 Willow
" Noah O (Mary) printer 1714 Everett A h do
" O chauf Yellow Cab Co
" O F slsmn r138 E 12th
" Omar C (Elsie) firemn h5525 E 17th
" Pauline Mrs h620 58th
" Pleasant (Annette) lab h534 Henry
" Prince F (Hilma) lab h2825 Helen
" Q A emp Rheem Mfg Co r El Cerrito
" R L h1988 California B
" Ralph M (Mary C) mgr Broadway Thea h1451 Hampel
" Raymond clk r5251 Desmond
" Raymond E (Margt L) fi lyr h1328 E 25t
" Raymond T (Abigail) service sta 3115 T graph av B r2359 Woolsey B
" Regina M clk r463 Oakland av
" Robt E (Blanch) emp PT&TCo h3414 St field av
" Robt F (Gladys G) sign pntr r280 Mather
" Robt M (Myrtle) lawyer 1212 Broadway R13 h2254 E 22d
" Robt M (Marion) wharfinger h2355 Virginia
" Robt W (Florence) slsmn h2239 34th av
" Rosalie H nurse Highland Hosp
" Roy A slsmn h5627 Roberts av
" Saml A (Emma K) mgr California Audit h36 Duncan way
" Seth (Marion) chauf h1625 E 38th
" Steph W (Bertha) h1600 Trestle Glen rd
" Ted (Velma L) sign pntr h3622 Maybelle
" Theresa G Mrs br mgr MacMarr Stores r 53d
" Thos lab r593 7th
" Viola Mrs r734 Chester
" W Walter (Pearl) (Putnam & Ford) h Encinal av A
" Walter auto mech r627 Poirier
" Walter B (Allie) carrier Okld PO h1619 J B
" Walter D (Florence) slsmn h958 Kingston Pled
" Walter E r5053 Dover
" Walter J plmbr h319 Hudson
" Wharton slsmn r1005 College av A
" Wm (Violet) auto mech r1629 86th av
" Wm (Tennie) jan h1629 8th
" Wm pntr h1742 Atlantic
" Wm restr wkr r2322 West
" Wm A (Henrietta) auto park h1901 Myrtl
" Wm C (Jeannette) toys 2131 San Pablo h6149 Monadnock way
" Wm D clk r2152 Pacific av A
" Wm E wtchmn h1282 105th av
" Wm G brkmn r1708 55th av

MITCHELL & AUSTIN

PIEDMONT AND LAKE DISTRICT HOMES

198 LAKE PARK AVE. GL encourt 4874

RD
Wm H (Marie) carier Oakld PO h2509 26th av
Wm H clk r2152 Pacific av A
Wm H (Grace E) jwlrs 1421 Franklin h4830 Brookdale av
Wm H (Adele D) slsmn J A Munro Auction & Stor Co h2020 Vine B
Wm M mach r1629 8th
Wm W cook r585 56th
Wilma J clk r6149 Monadnock way
Zeta r3032 Colby B
RD & JOHNSON (Geo K Ford, Elliott Johnson), Attorneys-at-Law, Suite 1003 Central Bank Bldg, 436 14th, Tel GL encourt 1711, and 1217 Russ Bldg, 235 Montgomery, San Francisco
rdell Ellis (Elsie) shipwright h2220 Clinton av A
rden Alma (wid A K) h2602 Highland av
Earl R firemn r2602 Highland av
LeFern L r2602 Highland av
rderer Arth E (Marguerite A) h1319 Clinton av A
rdham Lillian nurse h2325 McKinley av B
rding Howard W h3233 E 12th
ida M musician r3233 E 12th
r D h3500 35th
rdney Cleo Mrs sec KTAB Broadcasting Sta r3500 35th av
John carrier Oakld PO h466 49th
John D jr carrier Oakld PO r3500 35th av
rdyce Adam (Enid) carp h3515 Midvale av
re Ida M (wid C W) h369 Hampton rd Pied
Minta (wid Austin) r827 35th
Natalie H r369 Hampton rd Pied
reaker Ray W (Gladys L) police BPD h1512 Grove B
ree Stewart J clk r2536 Benvenue av B
reman see also Forman
Alf B mtrmn h1311 Pearl A
Andw M (Annabel) constr eng h1643 Oxford B
Anna Mrs mgr Wahl Apts h307 21st
Beulah L real est 1714 Alameda av A
Byron (Mary) cond h1311 Pearl A
Cath A Mrs r1556 Broadway
Chas formn Best Steel Casting Co r San Leandro
Chas (Anna) mldr h307 21st
Clarence (Tena) h2318 86th av
Clyde F (Lucille) clk h2044½ Buena Vista av A
Genevieve tel opr h2437 Shattuck av B
Geo A collr PG&ECo h568 Spruce B
Hayden auto mech r2017 Webster
Helen r4301 Townsend av
Helen C Mrs waiter h628 28th
Hortense J (wid A J) h1639 Oxford B
John emp Rheem Mfg Co r644 Merrimac
Jos J (Charlotte) h2208 Derby B
K R slswn r1556 Broadway
Leslie M (Irene C) slsmn h4365 Howe
M Eliz sten U of C r462 Stow av
Margt E (wid A W) h462 Stow av
Mildred tel opr r2534 Hillegass av B
Ned restrwkr Leighton Industries
Richd h646 Foothill blvd
Saml G (May) h749 55th
Theo P (Dora H) h2318 86th av
W E clk r3301 Telegraph av
Wm (Alice) rancher h876 56th
Wm E (Edna) whol vnlc supp 4323 San Pablo av h4301 Townsend av
OREMAN & CLARK, Clothing and Hats, Trade Upstairs and Save $10, 484 12th, cor Washington, Tel OA kland 1534
orentino Annie lndywkr r3934 Opal
Anthony auto wkr r3934 Opal
Theresa (wid Jos) h3934 Opal
ores Elsie M tchr Bkly Pub Sch r2233 Vine B
Henry W (Ellen M) h2233 Vine B
oresman Nellie G nurse Highland Hosp
orest see also Forrest
Apartments 509 40th
Camp No 102 WOW 715 Peralta
Chas (Anna) firemn h2920 Montana
Circle No 515 WOW 715 Peralta
Hall 505 40th
Helen (wid Chas) r1433 46th
Jos lab h1719 Chase
Lakes Co G H Hoyt pres, J A Maitensteln sec real est 2105 Center R207 B
Mae B Mrs h2264 E 21st
orester see also Foerster, Forrester, Forster and Foster
Amelia h5455 Locksley av
Harold B h3955 Hillegass av B
Peter chauf r2500 64th av
Stuart slsmn S S White Dental Mfg Co r5455 Locksley av
orresters Hall 1834 University av B
of America Berkeley Circle No 245 Meets 2d and 4th Thursdays 1021 University av B
of America Building Clay se cor 13th
oresthill Baptist Church 3948 Foresthill av
Forge Angie R (wid Francis) r3128 College av B
" Gertrude M tchr Pub Sch h3128 College av
" Winifred J nurse Pub Schs r3128 College av B
Forgey Carl S (Edna) drftsmn East Bay Municipal Utility Dist h3182 Madera av
" Hugh (Sarah) h341 Lenox av
" Robt B (Grace) sergt OPD h772 Rand av
" Robt B jr clk r772 Rand av
Forich Chas lab h1760 9th
Forister Rosa B (wid G T) h1377 9th
Forkey Max L comp Post-Enquirer r Hotel Harrison
Forkner Hamden L (Marjorie) tchr Pub Sch h920 Shattuck av B
" Wm O (Edris) carp h1438 46th av
Forkos Beatrice sten r1038 Walker av
" Hyman (Esther) real est 375 19th h1038 Walker av
" Saml (Molly) fruits h1023 Taylor av A
Forland Osmund (Anna) h4400 Davenport av
" Trygve M (Daisy) carp h4545 Summit dr
Forlow Eliz lndywkr r5876½ Beaudry
" Wm H (Isabella) glazier h5876½ Beaudry
Formacion Jose stdt r2418 Bancroft way B
Forman see also Foreman
" Annie (wid Max) h929 40th
" Frances proof puller United Autographic Register Co r929 40th
" Geo H (Dora B) pres Forman Motor Co h1181 Trestle Glen rd
" Hayden auto mech r2017 Webster
" Irene W Mrs h682 Jean
" Jack clk r929 40th
" Jas (Eliz) pntr h4163 Webster
" Kath slswn r2620 14th av
" L Gardner Rev (Vera) asst pastor Trinity M E Church h1753 Virginia B
FORMAN MOTOR CO, G H Forman Pres, L E Nicholson V-Pres, Chrysler Motor Cars, 2230 Broadway, Tel GL encourt 1080
" Robt W furn dec r682 Jean
" Wm lab h4737 Shattuck av
Formichi Cecilena sten r1005 45th
" Jos cannerywkr r1005 45th av
" Louis (Mary) h1005 45th av
" Mario lab r1005 45th av
Fornaca Albt switch tndr r565 47th
" Chas lab r4723 West
" Chas lab r565 47th
" Elvira spinner r4924 Desmond
" Firmina Mrs lndywkr h963 53d
" Maria r963 53d
Fornaciari Guido (Lena) (V D Russo & Co) h2269 E 16th
Fornaretto John lab r4722 West
Fornaro Mary Mrs h2221 Byron B
Fornengo B with Phila Quartz Co r2115 5th
Forner Curtis K (Alice M) mgr Fornercrete Aggregate Co h1308 Market
Fornercrete Aggregate Co C K Forner mgr waterproofing 4356 Clement
Forneris Albt pharm Bartholomew De Lucis r San Francisco
" Mae Mrs h482 40th
Forney Edw (Gertrude) porter r1480 8th
" F G clk Durant Motor Co r Hayward
" Frank lab r1048 54th
" Fredk J (Carrie) blksmth h2119 Lincoln av A
" Jas M (Hilda A) emp Paraffine Cos h1046 Aileen
" Marion F emp Paraffine Cos r1048 54th
" R lndywkr r2119½ Lincoln av A
" Thornton F blksmth r2119 Lincoln av A
Forni Colombo emp Oakld St Dept r366 49th
" Geo (Mitta) mgr Forni Mfg Co r Hotel Stanford
" Mfg Co Geo Forni mgr concrete products 1379 62d
Forno Dominico (Mary) lab h871 46th
Fornuchi C shipftr r1005 45th
Forquhar Thos (Maybelle) slsmn Johnsons r1612 E 21st
Forrest see also Forest
" Aimee D Mrs h264 Perkins
" Alden A (Marg) slsmn h1044 48th
" Alex dept supv Westn Elec Co r548 Apgar
" Andw h226 Beach rd Bay Farm Island A
" Cath J nurse r2225 Fruitvale av
" Chas firemn OFD r2920 Montana
" Dot L Mrs dmnstr h1228 Burnett B
" Edw r2812 Sunset av
" Edwin formn Moore Dry Dock Co r San Francisco
" Eric inspr h548 Apgar
" Ethel D h2849 Greenwood av
" Fannie biller r550 Apgar
" Flora J nurse r2849 Greenwood av
" Frank C (Lena) shoe shiner 368 12th h334 Linden
" Frank D r2849 Greenwood av
" Grace T r2703 Webster
" Harry W (Edith) eng h1219 Hopkins
" Jack lab r1019 E 12th
" Jas C (Vera) yardmn h1455 52d av
" John r1012 Foothill blvd

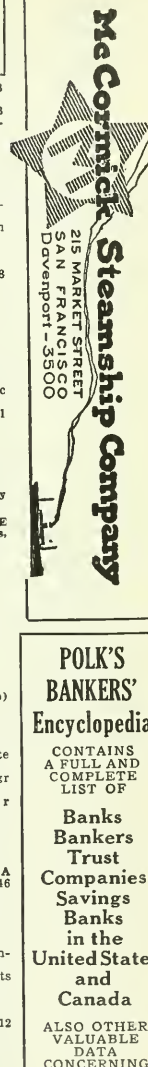

POLK'S BANKERS' Encyclopedia

CONTAINS A FULL AND COMPLETE LIST OF

Banks Bankers Trust Companies Savings Banks in the United States and Canada

ALSO OTHER VALUABLE DATA CONCERNING BANKS

Price $15

Polk's Bankers Encyclopedia Co.

Publishers

431 Howard Street Detroit

524 Broadway New York

COOPER'S CANARY COTTAGE

BIRDS FISH PETS

BIRDS BOARDED

SUPPLIES

MARY A. COOPER

522 18th St.

Tel. HO lliday 9847

Judicious Advertising

CREATES A New Business

REVIVES A Dull Business

ENLARGES An Old Business

RESCUES A Lost Business

PRESERVES A Large Business

SECURES Success in Any Business

SAVES A Failing Business

ENABLES You to Pay Your Taxes

()

Directory Advertising Brings Satisfactory Results

C. L. TRAVER and SON

Established 1899

REALTORS

Tel. AL ameda 4321

SPECIALIZING IN ALAMEDA INDUSTRIAL PROPERTY

2315 Santa Clara Avenue (See Page 168) Alame

FORREST
" John (Etta) mach h1291 E 34th
" Kenneth B auto trmr h2225 88th av
" Keneth G bkpr Am Tr Co r264 Perkins
" Lynn chauf r Roosevelt Hotel
" Mary slwn 3012 Logan
" Mary (wid J R) h2225 Fruitvale av
" Mary B clk r2225 Fruitvale av
" Mary J (wid Dennis) h486 58th
" Paul (Helena) carp h3152 Coolidge av
" Ray L (Lucille) cable spicr h1610 Webster A
" Ronald C (Carol) acct h3006 Modesto av
" Virginia dept forwn West Casket Co h1012 Foothill blvd
" Vito shoe shiner r334 Linden
" Wendell H (Velma) chauf h2775 Montana
" Wm clk h732 Central av A
" Wm H (Ruth) slsmn h2812 Sunset av
" Wm J (Emily E) h3931 Grand av
" Wm J (Nellie G) radio svc mn h6853 Simson
" Wm W (Burdeitta) clk h3702 West
Forrester Arth A formn PG&ECo h3104 Shattuck B
" Chester B h1608 Dwight way B
" Lester (May) carrier Oakl PO h521 53d
" Marjorie waiter r1501 Madison
" Matilda A (wid John) h2114 42d av
" Nelda Mrs h1636 104th av
" Nelda N sten r3767 Shafter av
" Violet waiter h1501 Madison
" Vivian usher r1428A 9th A
" Wade (Eva) h184 13th
Forrist Chas W clk r802 Contra Costa av B
" Phebe L (wid W B) r802 Contra Costa av B
Forrow Luella Mrs h3545 Rhoda av
Forry Chas E (Margt) h5414 Genoa
" Geo A (Carrie) mach Cal Pack Co h2300 High
" Kenneth M r2300 High
Forsberg see also Fosberg
" Carl (Nu Box Lunch) r1345 Merced Richmond
" Carl J (Anna) mach h8127 Olive
" Fred A (Ono) slsmn h1912 Henry B
" Geo (Viola) (Nu Box Lunch) h808 Isabella
" Geo E (Minnie) electn h2749 Parker av
" Grace cash Women City Club Co r3510 Telegraph av
" Henry B (Esther) (Nu Box Lunch) h835 46th
" John A firemn h1728 Eagle av A
" John A (Hulda) lab h5514 Fremont
" John B (Ruth) with Nu Box Lunch h2632 San Pablo B
" Ralph O fin sec Moving Pict Operators Union r Hotel Savoy
" Swen L (Ellen E) putr h3810 Brookdale av
" Violet waiter r1501 Madison
Forsburg Chas lab h805 Brush
" Henry A (Crescence) h1794 Sonoma av B
Forse Fredk O (Frances) h3 Rockride pl
Forseth Chas E (Helga) civ eng h2694 78th av
Forsey Milton R (Gertrude) clk h7106 Weld
" Shirley C (Stela) h5880 Picardy dr
Forsheali Robt chauf h857 46th
Forshlund Danl r493 10th
Forsland Louis (Margt) cash h5046 Congress av
" Raymond A (Norma A) clk h5615 Walnut
" Wm chauf r5046 Congress
Forslund Albin E mach r423 Euclid av
" Kath Mrs typist h3668a Allendale
Forsman Dorothy A clk r6457 Regent
" Fred G (Hilma) pntr h1144 Allston way B
" Henry O (Clara) mldr r2767 Ritchie
" Hugh (Mary L) rancher h6457 Regent
" Hugh K lawyer 436 14th R1421 r6457 Regent B
" Madeline M clk r6457 Regent
" Mildred A clg r6457 Regent
" Stanley N (Mary L) h105 Mountain av Pied
Forsmer Harold slsmn r138 E 12th
Forss Waino (Martha) carp h1120 Delaware B
Forsse Alfd (Cecil) h838 E 15th
" Lucien (Cecile) lndy 830 E 15th
" Marie r838 E 15th
" Pierre r830 E 15th
Forsstrom Elmer A (Adele) pntr h1524 Grant B
" Emil (Christine) pntr h1522 Grant B
Forst Albt C (Ann) h1805 Wood A
Forstell Mae C Mrs r580 25th
" Maynard J mach h580 25th
Forster see also Foerster and Foster
" Albt O plmbr r2916 Otis B
" Annie L Mrs apt mgr 1856 Spruce B
" Appliance Corp C W Petersen sec-treas incubator mfrs 1924 Broadway R311
" Arth G (Minnie) carp h1600 39th av
" Arth G jr stdt r1600 39th
" Chas D (Ora) h1358 Regent
FORSTER CLINTON H (Mildred) Watch and Clock Repairing, 12 Wright Bldg, 2161 Shattuck Av, Berkeley, h636 Pomona Av Albany
" Donald L rebuyer MW&Co r336 Glendale av
" Edwin newspapermn r584 12th
" Gustave J swchmn r633 Sycamore
" Harold M plmbr r2915 Otis B
" Jas S slsmn F F Wood Co h4609 Dolores av
" Jas T (Elsie B) slsmn h608 Colusa av B
" John (Mary) h1434 5th

FORSTER
" John (Mary) mach r2833 Grove
" Jos A (Florita) mach h5301 Holland
" Letty I h569 37th
" Lillian M tel opr r2915 Otis B
" Marie K Mrs h3818 Suter
" Mervin C clk r1358 Regent A
" O J clk r1358 Regent A
" Orville J driver r1358 Regent A
" Percy M (Carie) plmbr h2918 Otis B
" Raymond P plmbr r2915 Otis B
" Roland bkpr Fruitvale br Bank fo Italy Glendale av
" Sarah M (wid W M) h2916 Otis B
" Thos I r2916 Otis B
" Wm J (Sophie) plmbr h2915 Otis B
" Wm M plmbr r2915 Otis B
FORSTERER BRUNO A (Grace) Pres East Title Insurance Co and Sec-Treas Genl Tribune Publishing Co h890 Walker GLencort 2290
" Clara r890 Walker av
" Helen r890 Walker av
" Oliver D (Natalie) asst natl adv mgr h Broadway ter
Forstrom Conrad carp h5701 Vicente
Forsyth Anna E r2917 Hillegass av B
" Chas carp r1733 9th B
" Dani W (Edna C) mariner h517 Santa C av A
" F (Dorothy) auto mech r 7421 Outlook
" Fred C (Caroline) plmbr h1427 Edith B
" Helena Mrs h3219 Briggs av A
" John carp r477 3th
" Laurin A tailor 3802 E 14th
" Mabel H r2018 Parker B
" Martha Mrs h1733 9th B
" Philip S (Mary F) carp h5916 Trenor
" Robt (Jessie) carp h3026 Florida
" Robt C auto asmblr r1176 98th av
" Robt H (May) lab h1133 Seminary av
" Robt R (May) lab h674 37th
" Ruth A tchr Pub Sch r4235 Terrace
" Thos H (Dorothy) mach h7421 Outlook
" Wm C (Helen H) h2146 San Jose av A
Forsythe Anita r1525 Chestnut A
" David G (Ernestine) meter installer r 77th av
" Florence D fcty wkr r570 30th
" Julia N clk U of C r2235 Durant av B
" Lillian G Mrs h2221 San Antonio av A
" Louola M Mrs br mgr Mac Marr Stores h1733 16th av
" Mary A (wid Athen) h1779 85th av
" May Mrs lndy wkr h961 14th
" Max stdt r1730 La Loura av B
" Rose M (wid John) h6053 Harwood av
" Ruth clk r2759 77th
" Thos h717 S Elmhurst av
" Wm H (Ruth) claim agt h6055 Harwood
Fort Donald stdt r2300 Warring B
FORT JAMES H, 1st V-Pres Fageol Motors r San Leandro Vet TR inidad 8590
" Max (Priscilla) slsmn h1709 10th B
Fortado Antone billiards 1559 7th r1770 8t
Forte Frank musician Fox T&D Theatre r Francisco
" Lillie M Mrs r 1425 Ward B
" S J gas sta h2846 Hopkins
Fortes Albt mach 2288 E 17th
Forth Harry A (Zola) barber 5928 E 14th h 63d av
" Pearl Mrs (Garrisons Shop) h2466 Telegr av B
" W E (Jessie) mtrmn h283 10th
" Wm E jr mtrmn r283 10th
Forthaus Frank A (Julia) rivtr h367 Sa Clara av
Forti Lena Mrs h347 Myrtle
Fortier Agnes clk r795 40th
" Anna E Mrs drapery wkr h724 Taylor A
" Chas A h795 40th
" Margt tchr Pub Sch r San Francisco
" Saml (Helena) tchr U of C h582 Santa R av B
Fortin Agnes r594 19th
" Condace A (wid T R) r271 Jaynes av
" Edw V r473 Crescent
" Mary R clk h594 19th
" Octave (Lillie B) brick contr 473 Crescen
" Philip A (Genevieve) auto mech h2696 7 av
" Stella Mrs slswn Manheim & Mazor r S Leandro
Fortini Bernard concrete wkr h605 45th
" Dino J clk h2511 Coolidge av
" Edw A (Virginia) ins 3215 Foothill blvd h 26th av
" John clk r2511 Coolidge av
Fortitude Masonic Hall 610 55th
Fortkorst Albt gdnr 139 Woodland way Pl
" Margt maid 139 Woodland way Pied
Fortman Jennie (wid Harry) h6027 Harwood
Fortmann Anna (wid Henry) h1430 9th A
" Doris J r2906 Forest av B
" Emil D (Christine M) clk h2906 Forest av

Office Supplies
Fountain Pen Specialists
Kodaks - Developing

Smith Bros.
470-474 13th Street
Branch: 1749 Broadway
Desks—18th and Telegraph

RTMANN
Helen C tchr r2906 Forest av B
Stella M stdt r2906 Forest av B
ther Letitia A (wid C A) h2117 Derby B
tney Horace (Josephine) lab h244 Sunny-side av Pied
tro Gertrude emp Contra Costa Lndy
ts Michl (Precilla) slsmn h1709 10th B
tson Eliz sec John Breuner Co r153 Arbor dr Pied
Florence H tchr Pub Sch h2424 Fulton B
aura M (wid V E) r2424 Fulton B
ralph L (Mary E) formn Am Can Co r153 Arbor dr Pied
tuna Benj lab r1817 4th B
tune Georgie A (wid Washn) nurse h2915 Acton B
as C (Flora D) aud Globe Indemnity Co r San Francisco
Vm E (Gertrude M) printer h2917 Santa Clara av A
um Club Hotel Oakland
lecie P (Minnie E) dmstr h1637 E 20th
ward Jerome K (Ella) solr h2521 Bartlett
tey Mrs caterer h2764 73d
V J Mrs slswn r542 25th
Valter L mech eng Byron Jackson Pump Co r3834 Beaumont av
Vm formn h542 25th
rwood Glenn H (Mary) galvanizer h1007 Castro
eter sdnr r1615 San Pablo av
Valter W condr Key System h1144 W 12th
see also Fauss and Foss
berg Chas A (Selma) h1066 60th
ourg Clara (wid Raymonl) h1515 E 15th
calina Jos lab r4033 Agua Vista
dick Alice maid 1000 Claredon Crescent
Vm J slsmn Sorensen Motor Sales r3915 E 14th
en Christian J (Anna) h353 Perry
Harold A bkpr Am Tr Co r353 Perry
ohn J (Laura E) mach h1064 Mandana blvd
owena Mrs supvr WUTCo h498 25th
hay Arth W (Amy) phys 426 17th R421 h46 Hardwick av Pied
illero Benedno dishwasher r827 Broadway
kett Edwin h5107 Shafter av
ohn L r5107 Shafter av
ewis H (Edna L) slsmn Zellerbach Paper Co h5107 Shafter av
tay A (Margt) h1173 Excelsior av
mer Harry W (Mary) lab h612 38th
orma L stdt nurse Sami Merritt Hosp
s see also Fauss and Fos
lex S (Valborg) trackmn h1330 Seminary av
lfid r3103 Galindo
nna H waiter r472 19th
rth C (Clarita E) h1621 Josephine B
arsten E (Lillian M) carp h1111 McKinley av
Charlotte N Mrs apt mgr 2451 Le Conte av B
oal Co L W Foss mgr 1977 Center B
ornelius C mgr apts 2026 Park blvd
dith (wid Edw) h450 40th
dw W (Nora) shoe repr 5403 Bond r852 E 14th
lmer E h1142 Bella Vista av
rank H (Harriett) h1727 Cedar B
rank L (Cath) clk h3731 Nevil
red E (Alena) chauf h1327 Peralta B
red W (Vida) County Treasurer h800 Spruce B
uny slswn r825 E 18th
Harriett L (wid Martin) r1621 Josephine B
Harry W (Hazel) pntr h1612 Lafayette A
Hazel waiter r1612 Lafayette A
eanne M Mrs smstrs r765 Cedar B
une slswn h825 E 18th
ee W sec-mgr Foss Coal Co r1934 Allston way B
emuel D (Vera) formn h3044 Bartlett
eonard R (Ruby) lamp shades 1338 E 12th h609 Keynon rd
eonore r3731 Nevil
evi W (Myrtle E) h1934 Allston way B
illian supt L R Foss r1111 McKinley av
yle clk r2725 76th av
M A Mrs h3421 West
M Reynold (Ellen) chauf h1817 Grove B
Martin S (Charlotte) cement contr 1977 Center B h2451 Le Conte av B
dary restr wkr r772 19th
Pearl Mrs h615 27th
teidar (Margt) firemn h2910 E 22d
Rose T Mrs h833 Athens av
Spencer D credit dept H C Capwell Co h95 Moss av
Violet G clk r1304 Albina av B
Valter D (Freda) clk h1147 The Alameda B
Vm (Anna) jan h816 34th av
Vm R (Dorothy) asst Co Treas h926 Rose-mount rd
ise Peter (Mary) lab h3528 Penniman av
isen Geo r3862 Delmont av
isett Frank cook h1815 Shorey

Fossio Pietro swtch tndr Key System r5142 Clark
Fossler Mabel r2311 Bowditch B
Fost Manuel stockmn MW&Co r1239 95th av
Fosta Manuel lab r2616 E 11th
Foster see also Foerster and Forster
" Albt auto mech r2886 Georgia
" Albt lab r1222 Versailles av A
" Albt L (Kate T) slsmn h2061 Buena Vista av A
" Albt R asmblr Fageol Motors Co r San Leandro
" Alvin (Anna) bkpr Realty Syndicate Co h4633 Flemming av
" Ann B Mrs h1444 8th
" Annie Mrs r331 34th
" Arlan chiropodist 3340 E 14th
" Arth E (H Ellen) h499 Jean
" Arth O (Eliz A) h2204 Roosevelt av B
" Beatrice Mrs h1244 2d av
" Bernard stdt Okld Airport h1552 18th av
" Bonnie clk r642 Arlington B
" C F (Charlotte) slsmn Greer Robbins Co h245 29th
" C Milton (Cora) linemn h922 Lincoln av A
" Carl mach r5005 Shafter av
" Caroline O (wid B) h1406 Bay A
" Chas (Kath) h373 Euclid av
" Chas (E V) h1013 Grand A
" Chas r5325 Trask
" Chas h718 Santa Clara av A
" Chas (Lula) h1609 19th av
" Chas (Vera E) deckhd h1720 28th av
" Chas farmer r2043 Rosedale av
" Chas mach h3218 Fruitvale av
" Chas E (Olga) h3226 E 23d
" Chas F clk r2106 Spaulding av B
" Clarence (Althea M) mot pict opr h5771 Shafter av
" Clarence O (Marthott) slsmn Walkover Shoe Store h1127 Peach A
" Clarence R bkpr r2309 Hearst av B
" Claude H (Bertha) carp h590 37th
" Cly (Nellie) pntr h2504 60th av
" Clyde L (Nellie E) h30 Greenbank av Pied
" Daisy D music tchr r331 34th
" Danl r1127 Peach A
" David h1127 Peach A
" Dolores r5325 Trask
" Dolores r1609 19th av
" Dorothy B clk r922 Lincoln av A
" E Ronald (Bertha) mech eng h1107 Milvia B
" Earl C (Winifred) billposter h2886 Georgia
" Edgar clk r2173 47th av
" Edith r1011 Grand A
" Edith M Mrs real est 433 14th R420 h1923 Webster
" Edw lab r505 Clay
" Edw lab r754 Wood
" Edw (Mabel) slsmn h606 51st
" Edw A drfsmn Board of Port Commrs h436 Euclid av
" Edw L (Ruth) h2173 47th av
" Edw R (Ella) chauf h174 41st
" Edwin W (Clara) slsmn Continental Baking Co h2504 Grant B
" Elida S Mrs sten Federal Land Bk r1106 Warfield Pied
" Eliz Mrs h3438 Salisbury
" Eliz (wid J V h2527 Dwight way B
" Ellen (wid J C) r2145 Central av A
" Elmer sdnr r307 Adams
" Elmer L (Florence) slsmn C C Butler h1023 Willow A
" Emmon H (Florence A) carp h1258 28th
" Ethel stdt r2355 Hilgard av B
" Ethel L h2244 Derby B
" Everett H (Marion H) h2452 Virginia B
" Florence Mrs h413 Emerald
" Florence (wid Frank) r2962 Moscow av
" Florence J Mrs r280 Ridgeway av
" Frances (wid W H) h1205 Benton A
" Frank clk r1687 Centini av
" Fred (Phylinda) firemn Ala F D h749 Lincoln av A
" Fred mldr r1126 Francisco B
" Fred (Louise) tmstr h811a Grove
" Fred D (Annie) car clnr h1033 51st av
" Fred E h3001 Dohr B
" G C bkpr C P Murdock Inc r1622 Harrison
" G W h1410 Jackson
" Fred L (Florence) asst trust officer h558 The Alameda B
" Geo r1687 Centini av
" Geo W (Gladys) h600 Arlington av B
" Geo W clk r344 13th
" Georgia P nurse Bkly Pub Sch r92 San Mateo av B
" Gertrude J (wid John) h3331 Loma Vista av
" Gordon (wid Thos) h1126 Francisco B
" H B eng dept grounds and bldgs U of C r834 Mendocino av B
" H E medical dir Cutter Labtry r Alameda Hotel A
" Harold stdt r2522 Ridge rd B

BAY DISTRICT CLAIM SERVICE
LOS ANGELES OFFICE:
CALIFORNIA CLAIM SERVICE
CHARLES C. CHAPMAN BUILDING
Oakland Office:
Oakland Bank Building
12th and Broadway
GL encourt 5621
San Francisco Office:
Hearst (Examiner) Building
Third and Market
DO uglas 3815

NEAL, STRATFORD & KERR
STATIONERS PRINTERS ENGRAVERS BOOKBINDERS
422 FIFTEENTH STREET OAKLAND
Successors to EDGAR H. BARBER CO.
TEL. GLENCOURT 3930
See Page 177

C. W. MARWEDEL
ESTABLISHED 1872
TOOLS — METALS — SHOP SUPPLIES
Eleventh and Alice Sts. OAKLAND Phone HO Iliday 14-

FOSTER
" Harold S (Anna M) clk SPCo h2225b Lincoln av A
" Harry r Hotel Alameda A
" Harry (Marion) h38 Panoramic way B
" Harry A mach r1816 7th
" Hartley C (Mary H) dentist 1978 Calif B h2106 Spaulding av B
" Hattie Mrs r850 Peralta
" Hazel r1011 Grand A
" Heber clk H B Horst r826 Santa Clara av A
" Helen stdt r2500 Durant av B
" Henry h6220 Fenham
" Henry W (Bertha C) musician h1040 E 15th
" Herbt (Lucille) clk h8032 Hillside
" Herbt B dentist h834 Mendocino av B
" Herbt R (Sarah) dentist 1624 Franklin R818 h5449 Manila av
" Hetty B r2244 Derby B
" Homer auto mech r2527 Dwight way B
" Howard C (Inza) auto mech h6957 Orral
" I restrwkr r1145 Albany B
" Ira M (Ella T) blksmth h2022 64th av
" Irving R (Clara) eng h2100 47th av
" Irma A (wid E A) r5386 Thomas
" Isaac L (Ethel P) h3003 Filbert
" Isobel A bkpr PG&ECo r768 14th
" J r1145 2d av
" Jack (Lillian) chauf r768 14th
" Jack V batteries 7507 E 14th r San Leandro
" Jackson G (Hattie A) police O P D h4485 39th av
" Jas (Madeline) barber h5927 Idaho
" Jas lab r1778 7th
" Jas phys 1480 7th
" Jas T (Eliz) blksmth h1250 63d
" Jane K Mrs h1331 High A
" Jessie Mrs h130 E 14th
" Jessie (wid Jos) h1206 Buena Vista av A
" Jean L r2824 13th av
" John (Martha I) h4107 Howe
" John lab r212 16th
" John A (Myra) chauf r2021 E 19th
" John A (Mabel) pntr h577 Apgar
" John B (Madeline) firemn O F D h3321 Over
" John J (Lillian) chauf h768 14th
" John M (Ruth E) slsmn h3244 Sheffield av
" John W r3614 E 10th
" Jordan (Luetta) waiter r1778 7th
" Jos r830 Center
" Jos r5932 E 14th
" Jos (Lucy) porter h344 Louis
" Jos lab Faceol Motors Co r San Leandro
" Jos (May) millhd h1957 E 38th
" Jos E (Maud) h955 Hillcroft cir
" Jos S (Marie) chauf h801 Brockhurst
" Jos W (Minnie) slsmn h12 Pala av Pled
" Josephine (wid Thos) r2532 82d av
" Julia compt opr r5480 College av
" Julia Mrs r3039 22d av
" Kate B tchr Pub Sch h2833 Benvenue av B
" Katie Mrs r333 Adams
" La Monte E r30 Greenbank av Pled
" Laurence stdt Okld Airport r1804 Pearl A
" Lawrence F tchr Univ High Sch h2541 Dana B
" Leila B beauty opr r521 E 28th
" Leolin M (Caroline F) int dec h1014a Taylor av A
" Leonard A (Ida) cable splicer hlpr h671 32d
" Leslie Mrs clk r558 Mira Vista av
" Leslie B (Clara B) slsmn AOCo h2520 Milvia B
" Lillie B (wid J W) r773 Peralta av B
" Lillie M slswn r4329 Townsend av
" Lita A stdt r2245 E 15th
" Lloyd W (Phyllis) solr h1514 California B
" Lois L clk r558 Mira Vista av
" Lois M sec S J Hume r645 Coventry rd B
" Louis chauf P C Frederickson r Hayward
" Louisa J (wid Wm) r1720 28th av
" Lulu Mrs r5325 Trask
" Lulu clk r1609 19th av
" Lyda Mrs h606 Hobart
" Manuel r2016 E 11th
" Margt (wid Geo) r1017 56th
" Margt B sten r3331 Loma Vista av
" Marion slswn r2061 Buena Vista av A
" Marion B Mrs supt of nurses Alta Bates Hosp
" Marion C tchr r1781 Spruce B
" Martin H slsmn W P Fuller & Co r978 12th
" Mary Mrs restrwkr r1687 69th
" Mary (wid Jos) h1687 Centini av
" Mary (wid John) h4235 Terrace
" Mary A Mrs h1404 Acton B
" Maud A (wid N K) h592 Lake Park av
" Mina B (wid C J) r312 Sheridan av Pled
" Mora J Mrs tchr Pub Sch r436 Euclid av
" Morris L (Louise) r25 Home Place west
" Myrtle D h2962 Moscow av
" Myrtle L h1041 7th av
" Orville A (Dorothy) enameler h1525 Harmon B
" Otto E (Marguerite) pntr h4726 Fair av
" Paul clk r1127 Peach A
" Pearlee H mach h1256 78th av
" Peter (Marg H) chauf h2506 64th av
" Philip (Florence) h5525½ Edberly

FOSTER
" Phyllis stdt r2106 Spaulding av B
" R D (May) h1500 Fernside blvd A
" Reginald H slsmn r333 Adams
" Rhoda sec h773 Coolidge av B
" Richd (Margt) pile driver h1609 4th B
" Richd H r431 Orange
" Robt (Maxine) h4112 Brookdale av
" Robt L (Sarah) slsmn h633 Taylor av A
" Shirley J (Clara) lab r336 40th
" Stella M stdt r2245 E 15th
" Susie (wid T L) h1726 Brush
" Sydney H (Florence J) archt h702 Rand
" T deWitt (Eliz) news editor Post-Enqr h2648 Monticello av
" Tillie parcel checker r1726 Brush
" Walter clk r1404 Acton B
" Walter E (Annie) ins agt h1431 Virginia
" Wayland comp Post-Enquirer h123 Bay
" Wm r1622 Harrison
" Wm (Anna) auto mech h2838½ McGee av
" Wm emp Paraffine Cos h6431 Flora
" Wm factrywkr r4816 Bond
" Wm A (Sallie) mach h1350 53d av
" Wm A jr wire wkr r1350 53d av
" Wm F (Anna) chauf r2856 76th av
" Wm H clk r12 Pala av Pled
" Wm M barber 1720½ 7th r618 Lewis
" Wm M cotter Calif Cotton Mills Co r Leandro
" Wm W (Mary) mach h2441 Haste B
" Winifred E r922 Lincoln av A
" Winifred S h1630 Myrtle
" Winslow J pres Westn Electro-Mechanical h1622 Dayton av A

FOSTER AND KLEISER CO, Geo A Hus Mgr. Outdoor Advertising, 22d and Mar Tel LAkeside 8760 (See page 103)

Foster's Lunch Mrs Anna Barry br mgr Bway 416 13th and 2465 Durant av B
Fosterer Oliver D h4850 Proctor av
Fostner Chas r1633 Woolsey B
Fosyth Wm C r71 10th
Fotata Jos lab r812 E 10th
Fothergill Wilmer R (Lucy M) slsmn Star C fitting Co h1008 E 33d
Fotheringham Dalton D (Jessie) mtrmn h1 E 21st
" Darold r3001 Blossom
" Don B r1232 E 21st
" Madeline slswn h3001 Blossom
Fotheringhame Gertrude tchr Pub Sch r1 Webster
Foti Luciano (Jennie) barber h2178 High
Fotland Clara missionary r483 Moss av
Foubert see also Faubert
" Albt F carp r1711 Vine B
" Cecile M atdt Highland Hosp r1926 Oregon
" Eug (Marie) h2324 Sacto B
" Henry C (Mary E) slsmn h312 Wildwood Pled
" Ira jwlr Victor D Rosen & Son h1926 Oregon B
" Marion r2324 Sacto B
" Mary R (wid E J) h1711 Vine B
" Raymond D auto repr 4530 Grove r1711 Vine
Foucannou E auto mech r516 11th
Fouche Benj (Irene) pile driver h1704 55th
" Mabel N nurse Highland Hosp
" Wiki mach 3110 Magnolia
Fouchet Edmund (Matilda) clk h1985 40th av
Fouchy Alphonse D (Sarah) phys 1214 Chenut A
" Alphonse J furn pkr r1410 9th A
" Robt J (Dorothy V) br mgr Clarence Sound h1416d 9th A
Fouchault Ethel J (wid Wm) h1708 Addison
Foudy Betty R stdt r733 44th
" Robt clk r733 44th
" Richd H (Bessie) meats 3856 Grove h733 4
Fouke Richd R r424 Santa Clara av A
" Robt H lawyer r2411 Bowditch B
Foulds see also Faulds
" Chas L candymkr r856 Athens av
" Chas V (Adarhyle V) mech eng h2101 Angeles av B
" Evan J (Leigh) lawyer h1600 Euclid av B
" Frank K (Leby) confr 2727 San Pablo h856 Athens av
" Grace slswn r856 Athens av
" Jas W (Harriett) bkpr Nelson Paper Co h1 Stanton A
Foulger Bert L (Irma) h1343 Caroline A
" Fredk J (Ardelle) mgr Dunrites h1818 Walnut B
" J Wm stdt r1818 Walnut B
" Marcelle clk r1818 Walnut B
Foulk Henry D (Aileen) clk h2312 Stuart B
Foulke Hugh H (Ruby R) slsmn Owl Drug h624 E 15th
Foulkes Edw T (Charlotte F) archt 357 12th h2610 E 14th
" Edw W (Kath) acct h722 Jean
" Gwendolyn r2610 E 14th
" Stella A Mrs r5144 Coronado av
" Thos T (Harriet A) h1738 35th av

G. W. APPLETON

PRESCRIPTION DRUGGIST

MEDICINES OF QUALITY—SICK ROOM SUPPLIES

1900 Franklin Street **OAKLAND** **Tel. LA keside 5632**

ulks David T chf clk SPCo r559 Lincoln av A
undation Edw lab r348 Union
Thos blrmkr h348 Union
undo Louis cook r San Pablo Hotel
untain Blair (Mabel M) br mgr Bay Service Stations h1931 E 27th
Geo W (Georgia) mgr A Levy & J Zentner Co h4008 Park blvd
Grace R (wid J D) art gds Joaquin Miller rd cor Butters dr r 1 Box 169
Ira E (Josephine) carp h1227 Derby B
Jerome h5935 Vallejo
Marie F r1647 10th av
Mary N slswn h2638½ Dwight way B
Mason (Minnie) drftsmn h687 Mandana blvd
Raymond brkmn h989 Aileen
untaine Don A (Inez) musician h1170 El Centro av
Emma A dentist 3422 Grove
untatas Harry lab r828 Chester
ur-Seventy Eight Capital Apartments 478 Capital
urbert Ira (Mary) slsmn h1926 Oregon B
urcade Emma I (wid Felix) h2156 Oregon B
Fred C r2156 Oregon B
urchy Andre (Rita) civ eng h2055 Clinton av A
Lorretta r2055 Clinton av A
urmet Elsie Mrs r2232 Calif B
Lucie E (wid Lucien) h432 50th
Mildred clk Pub Sch r432 50th
urness see also Furness
Richd E delymn r557 Lake Park av
Wilfred (Madelene) eng h557 Lake Park av
urnier Adelbert (Matie) mach 1576 Hopkins
Alfd M h1733 La Loma av B
C Volney (Rita) carp h2627 14th av
Frances H h772 19th
Frank r5633 Oak Grove av
Frank J (Vita) slsmn h2624 Best av
Matie beauty shop 1576 Hopkins
Omer A barber r831 Oxford B
Ruth mach opr r5687 Miles av
Wilfred (Ruth) prsmn h5633 Oak Grove av
Winifred teleg opr r2627 14th av
ourres Henry J (Martha) slsmn h1704 Shattuck av B
Rence compt opr r1704 Shattuck av B
Theo J slsmn Tuttle Cheese Co Inc r1704 Shattuck av B
oursman L A h184 13th
ourtane Loyola L Mrs tchr Pub Sch r116 Moss av
ourteenth Street Market 601-15 14th
Wharf ft of 14th
ourteo Church of Christ Scientist 1336 Lake Shore av
ouse Ella H clk r693 Excelsior av
Robt D (Ella) ins agt h693 Excelsior av
ousha Josephine (wid Felix) r685 32d
out Oswald P (Fern) uphol h5709 E 16th
outch Julian B electn r800 Aileen
outs Alfd E sten r1311 Court A
Anna tel opr r1311 Court A
Chas W h1629 Grand A
Florence clk r1311 Court A
Geo S (Lucy) lab h1311 Court A
Jas W (Maude) h5929 Herzog
oux Jas E h3004½ Grove B
oveaux Emile (wid Frank) r1415 Morton A
Mitzi r1318 Caroline A
ovinci Mollie A lndy wkr r840 53d
owble Clark E slsmn G W Caswell Co r1955 San Pablo av
owden Frank (Margt) slsmn h5463 Masonic av
Harry (Emily H) acct h1437 Bonita av B
Marie Mrs tchr r4122 Gilbert
owell Bert cpt lyr r1605 Clay
owle Esta r1028 Merced B
Gertrude M Mrs h1028 Merced B
Harriet E (wid C D) C S pract 1353 Grand av
Jas R (Ruth P) h2246 Stuart B
Ruth P clk r2246 Stuart B
Vayle r1028 Merced B
Ward M carp 364 10th r511 Oakland av
owler Adella Mrs furn rms 338 21st
Alfd B (Eliz R) chf clk h662 Arimo av
Alfd E (May E) radiomn h2932 E 19th
Alfd L (Lucy) carp h985 35th
Anne r854 35th
Arch M lather r5665 Grove
Arth r1434½ Park A
Belle (wid Wilbur) r4117 Howe
Bessie r6635 Brann
Carl W r2576 Bancroft way B
Chas B phys 1624 Franklin R214 rAthens Club
Chas E r2345 80th av
Chas V (May) tel eng h789 Vincente av B
Chas W (Florence C) chauf h4063 Fullington
Chester L (Mary) ins agt h5277 Belvedere
Clare W clk r3937 Magee av
Danl J (Margt) carrier Oakld PO h601 32d
Delia nurse r231 29th
FOWLER
" Douglas T carp r2014 Franklin
" Edw G Rev (Adella) h338 21st
" Edw W (Marie) h1210 Pearl A
" Emma A (wid Melvin) r1739 Hearst av B
" Elvin r5277 Belvedere
" Ernest (Nettie) dentist 1624 Franklin R1214 rBlair Pied Highlands
" Eva Mrs smstrs r1724 63d av
" Evart R (Olive) ice puller h8505 E 14th
" Frank (Alice) auto mech h822 20th
" Frank D (Anna) lab h6635 Brann
" Fred prsr r166 Merriewood dr
" Fred (Eva) shtmtlwkr h2469 63d av
" Fred (Josephine) tel opr h3223 Laurel av
" Geo r1871 66th av
" Geo G (Winona) h340 Olive av Pied
" Gilbert T (Ida) lab h681 20th
" Gordon A welder r985 35th
" Grace E clk r985 35th
" Grace W Mrs beauty shop 2908 Telegraph av h5818 Grove
" Harriett G (wid Edgar) h4277 Gilbert
" Helen M r5720 Gaskill
" Herbt E (Eliz) mach h822 20th
" Herman H (Jessie A) carp h2014 Franklin
" Hiram (Della) signalmn h5720 Gaskill
" Hugh H (Nansalee) h1907 Harmon B
" Jas mach r129 13th
" Jas R (Clara E) ydmn h3242 Bona
" Jessie H Mrs r490 Grand av
" John (Rhiles) auto pntr h594 48th
" John (Mary) lab h1600 35th av
" John M r516 13th
" John W (Lena) lab Haslett & Merguire Shook Supp Co rRichmond
" Jos r619 15th
" Josephine Mrs nurse 3223 Laurel av
" Julia P (wid W F) r1053 Ardmore av
" Julius M (Mabel B) slsmn h1053 Ardmore av
" Laboratory R T Fowler chf chemist 3124 E 14th R410
" Laura L bkpr Berkeley Transfer & Storage Co r1638 Blake B
" Lebert J (Augusta) const formn Std Fence Co h3937 Magee av
" Lester A (Gladys M) geologist h1740 San Lorenzo av B
" Lois M r1709 Hopkins B
" Mae waiter r681 20th
" Malcolm M carp r2014 Franklin
" Marion L (Frances) h4522 Walnut
" Mary P slswn r1461 Alice
" Matilda M Mrs tchr Pub Sch r312 63d
" Maud Mrs forwn Miss Saylors Choc Inc r1514 69th av
" Meta Mrs tel opr r836 E 19th
" Mildred L sten r1123 El Centro
" Monty (Maurine) teleg opr h788 8th
" Nansalee Mrs corsetiere 1907 Harmon B
" Ralph (Ruth B) nurserymn h2227 14th av
" Robt C clk h2439 34th av
" Robt T (Blanche M) chf chemist Fowler Labty h5380 Foothill blvd
" Robt W driver r414 7th
" Rosa (wid Jas) h854 35th
" Ruth B sten r2227 14th av
" Saml L (Azale) plstr h2720 Acton B
" Sanford O r1145 Walnut B
" Thos (Agnes L) h3873 Brown av
" Thos adj 159th infantry 1920 Addison B r3873 Brown av
" W H B pres Spears-Wells Mach Co rSan Francisco
" Wm clk C A Ulmer
" Wm (Nellie) eng h929 Magnolia
" Wm r5380 Foothill blvd
" Wm T (Helen G) mach h2642 76th av
" Wm W (Minnie) h1428 Benton av
" Winona Mrs tchr Pub Sch r340 Olive Pied
" Zue (Maude) slsmn h1514 69th av
Fowles Frank (Mary M) slsmn h1703 Schiller A
Fowley Ella bkbndr r335 Duncan
Fowlie Jeremiah E slmn r2638 Fulton B
Fowlis David (Cath) driver h2537 E 23d
Fox see also Fuchs
" Adolph (Maude) (Bway Wholesale Clnrs) h5347 Miles av
" Adolph A (Annie) pub weigher h1511 Mound A
" Albt (Delia) lab r1158 53d
" Albt lab r1153 55th
" Alice (wid Edw) h1201 55th
" Alonzo W (Florence K) clk h451 Central av A
" Arth r2739 Channing way B
" Arth C bkpr r1620 San Jose av A
" Arth J (Alcie) ins agt Met Life Ins Co h3120 Texas
" Barbara r3815 Nevil
" Bert ins agt r2026a Lincoln B
" Bros (H K and C H) bldg contr 1484 University av B
" Burnell B (Gertrude) h171 10th
" Burton auto mech r1629 11th av

Alhambra

WATER DEPOT

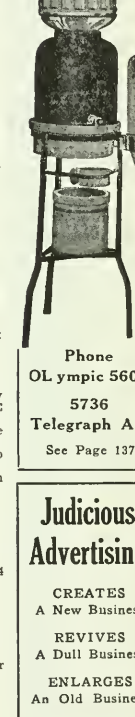

Phone OLympic 5600

5736 Telegraph Av.

See Page 137

Judicious Advertising

CREATES
A New Business

REVIVES
A Dull Business

ENLARGES
An Old Business

RESCUES
A Lost Business

PRESERVES
A Large Business

SECURES
Success in Any Business

SAVES
A Failing Business

ENABLES
You to Pay Your Taxes

()

Directory Advertising Brings Satisfactory Results

FIREMAN'S FUND INSURANCE COMPANY
Fire, Marine and Automobile Insurance , , Oakland Office , 317 Central Bank Building , Telephone GL encourt 7840
HEAD OFFICE, SAN FRANCISCO

REAL ESTATE W. P. AUSTIN LOANS INSURANCE

AUSTIN REALTY CO.

"Complete Real Estate Service"

18th and Jefferson Sts. (See page 167) Oakland

REAL ESTATE W. P. AUSTIN LOANS INSURANCE

FOX
" Campus Theatre W K Mitchell mgr 2440 Bancroft way B
" Carl H (Fox Bros) r1484 University av B
" Carson r2347 Prospect B
" Cecil W (Alta E) sls promoter h886 Cleveland av
" Chas (Kath) longshoremn h3043 Stanton B
" Chas A (Mary) chauf h2621 14th av
" Chas I (Anna W) mech Bechtel & Utah Constn Co
" Chris B (Ruth S) lawyer 409 13th R1704 h800 Mandana blvd
" Clarence E mach r1201 55th
" -Cross Candy Co N M Fox pres D M Cross v-pres W W Fox treas H J Williams sec 4090 Holden
" Donald F (Bernice) h641 59th
" Earl (Grace) printer h170 10th
" Edna r1538 Beverly pl
" Edw jr (Roberta G) slsmn The Pennzoil Co h1337 Grant B
" Edwin (Eleanor) h19 Hillcrest rd B
" Eliz nurse r1629 11th av
" Elton (Ivy) adv 1800 Telegraph av R201 h3862 High
" Emma (wid Oliver) h507 49th
" Evelyn r171 10th
" F K rKey Route Inn
" Flora L Mrs h1106 Park A
" Forrest lab h5237 College av
" Francis K elec eng r3815 Nevil
" Francis St J (Belle K) lawyer h3815 Nevil
" Frank T asst dist mgr John Hancock Mut Life Ins Co r2326 Russell B
" Fred (Minnie) lab h4009 Adeline
" Frederica h860 55th
" Fredk E (Jessie) lather h2432 Montana
" Geo r2251 College av B
" Geo H h3906 Fruitvale av
" Geo H (Florence B) h1620 San Jose av A
" Geo H bldg contr r549 The Alameda B
" Geo J (Eliz) copper smith h1534 Dwight way B
" Geo P (Charlotte) decorator h491 Staten av
" Gladys Mrs r212 19th
" Grace E (wid J E) mgr Waverly Apts h2306 Waverly av
" Grace F Mrs tchr Pub Schs r2247 College av B
" Grace P h2701 Durant av B
" Grant (Relief) h4105 Montgomery
" Grant jr clk r4105 Montgomery
" Gwendolyn tel opr r2116 Derby B
" H E r1145 2d av
" Helen r1200 Channing way B
" Helen stdt nurse Saml Merritt Hosp
" Helen M tchr r1629 11th av
" Henry jwlr 818 Park blvd
" Herbt H (Lillian) h1538 Beverly pl B
" Herbt L (Pickup Furniture Shop) h1833 Berryman B
" Herman K (Fox Bros) h2510 Stuart B
" Hugh K (Mabel L) h455 Mountain av Pied
" Ida W (wid Jos) r1032 E 14th
" J Cecil (Leah) slsmn E R Lines h3215 Thompson av A
" Jas H (Nellie) swtchmn h1851 Centini av
" Jas (Sarah) lab h832 72d av
" Jas L emp Colyear Motor Sales Co r355 24th
" John h1425 Harrison
" John E (Louise K) pres Fox Piano Co h371 Van Buren av
" John E (Ada I) slsmn Sussman Wormser & Co h2116 Derby B
" John T mldr h2032 Rutherford
" Jos (Rauha) mstr mariner h1200 Channing way B
" Jos restrwkr Grand Cafe r706 Bway
" Jos M (Minnie) pntr h1286 76th av
" Jos R (Ruth A) acct h2108 Woodbine av
" L r152 9th
" L Belmont (Anna) lieut OFD h33 Marguerite dr
" Lawrence R rancher r4009 Harding way
" Leo H (Kath E) gdnr Okld Park Dept h2512 Humboldt av
" Leslie credit mgr Federal Outfitting Co rSan Francisco
" Lizzie K Mrs h367 24th
" Louise Mrs slswn r539 Kenmore av
" Louis r2504 12th av
" M E welder PG&ECo rHayward
" Margt Mrs h632 E 14th
" Margt C r1620 San Jose av A
" Mary A clo prsr r2621 14th av
" Mary E h2317 Le Conte av B
" Mary J (wid J C) r814 36th
" Max r5455 Bond
" Melvin M (Minerva) h443 65th
" Michl P (Anna A) h3211 Davis
" Miles E (Rose S) facty supt Durant Motor Co h1098 E 33d
" Minnie E Mrs r2441 Haste B
" Nat M pres Fox-Cross Candy Co rChicago

FOX
" Nellie R (wid Edw) r1337 Grant
" Norma (wid D C) r1614 Stanton A
" -Oakland Bldg 1744 Bway
" -Oakland Theatre F R Newman mgr T graph av at 19th
" Percy R (Mabel) carrier Ala PO h1170 B A

FOX PIANO CO. John E Fox Pres. W S G Mgr. Baldwin and Hazelton, Welte Mig Reproducing Pianos, Radios and Vi Phonographs. Renting of Pianos A Speci 580 14th. Tel LA keside 8765

" Press The (E C Morehouse) 359 13th
" Ralph printer r1286 76th av
" Richd A lab h925 71st av
" Robt F r1629 11th av
" Roberta G clk Bkly City Treas r1337 Gran
" Rudolph J (Frances) lab h5455 Bond
" Ruth r33 Marguerite dr
" Saml (Minnie) junk dlr h2316 Myrtle
" Saml R (Mildred) mining eng h4009 Harding way
" Sarah tchr Bkly Pub Sch h860 55th
" Senate Theatre 3856 Telegraph av
" Scott (Grace) h2247 College av B
" T & D Theatre 11th & Bway
" T Fredk r1528 Channing way B
" Thos chauf r4219 E 12th
" Thos A (Hazel) mtrmn h669 62d
" Thos W (Chrissie) eng h1488 Knoll av
" Thos W (Marie A) eng h1939 Harrington
" W W slsmn L A Young Spring & Wire C
" Walter C (Jennie) h2136 Lincoln av A
" Wayne A marine eng r2116 Derby B
" Wm r608 21st
" Wm mach r3960 35th av
" Wm A barber 2401 San Pablo av
" Wm M (Dorothy) chauf h5021 Hopkins
" Wm M (Winifred N) spl police h1629 11th
" Wm P (Lila Z) driver h1628 11th av
" Wm W treas Fox-Cross Candy Co r3100 M ticello
" Winifred sten r1285 107th av
Foy Adell Mrs r 2501 Haste B
" Bessie lndywkr r2316 Linden
" Chas W (Mary) slsmn White & Pollard r Santa Barbara rd B
" Edw formn Crystal Lndy Co h2316 Linden
" Fredk (Eva) slsmn r1215 Holman rd
" Jos (Josephine) mach h936 Cypress
Foye Anna sinstrs r541 24th
" Eva A bkpr A Sutherland r1215 Holman
" Frank M (Lena) h422 Linda av Pied
" Harriet B tchr h893 Union A
" Laurence V (Pauline) acct h355 Glendale
Fraatz Paul C (Sprale M) mstr mariner h5 Virman av
Fracchia Angelo lab h1830 Peralta
" Anthony (Louise) serv opr h1160 Hopkins
" John lab r940 37th
" Lorenzo (Angelina) lab h2615 Union
" Louis (Rose) lab h940 37th
" Louis A (Josephine) pres Rossi Cigar Co h5401 Carlton
" Mary sten r2615 Union
" Peter emp Johnson Washer Co r724 46th
Fraenkel Carl M (Mariam) h5 Blair av Pied
Fraga Anthony (Florence) lab h1314 Kains av
" Anthony C chauf r1449 48th av
" Antone C (Isabel) h1449 8th av
" Caton (Mary) chauf h8715 B
" Donald G deckhd r1414 41st av
" Edith Mrs (Cameo Beauty Salon) r4507 A line
" Ernest slsmn People Bkg Co h1838 41st av
" Ferdinand (Annie) poultrymn h1435 45th
" Ferdinand jr lab r1435 45th av
" Frank (May) jan h1244 29th av
" Frank S (Cath) (Fraga & Ramos) h1825 F mont dr A
" Fred W (Edith) slsmn Weaver-Wells Co h4 Adeline
" Hazel clk r1314 Kains av B
" Hazel B clk r1244 29th av
" John clk h1445 48th av
" Jos car repr r3343 Vale av
" Jos lab r1435 45th av
" Jos shipwright hlpr r9417 B
" Jos C h1507 48th av
" Jos F (Mamie A) gro 1627 E 14th
" Jos M (Carrie V) lab h3343 Vale av
" Jos S (Fannie) mach h2900 Madeline
" Jos W (CathR) shtmtlwkr h2185 High
" Laura emp Contra Costa Lndy
" Louis J clk r65 Hamilton pl
" Manuel M (Adelaide) ins agt h2309 Stuart
" Marie (wid Manuel) h1078 Kennedy
" Mary (wid John) r1240 96th av
" Peter B (Kath) sausagemkr h1322 Garrison
" Tony (Florence) (Fraga & Thode) h1 Kings av B
" Walter chauf r1903 34th av
" Wm A (Helen) rebuyer MW&Co h3944 Vale

BREUNER'S

"EVERYTHING FOR YOUR HOME"

lay at 15th OAKLAND HI ghgate 0400

GA
'm M (Wilhelmina) mgr Wizard Carpet Cleaning Co h7878 Lockwood
Romas (F S Fraga Anton Ramos) window frame mfrs 616 29th av
Thode (Tony Fraga, R N Thode) radios 5814 San Pablo av
'as Irene sten r2335 Coolidge av
'ary Mrs (wid Enos) h1788 10th
'innie r1788 10th
'hos E (Dorothy) eng Okld FD h3225 Coolidge av
'ger Frank S (Cath) millmn h1825 Fremont dr A
'gley Albt D (Juanita) h824 York
'go Don inspr USL Battery Corp r1414 42d av
'os L (Anna) baker h2037 103d av
'goza Albt (Socorro) lab h625 39th
'hm Helen r2535 Piedmont av B
'enry T (Pearl E) delicatessen 3325 Grand av h463 Perry
'addie treas Duffin Theatre r1800 Madison
'm h7608 Hillmont dr
'ghts Frank (Nellie) signalmn h1503 39th av
'm L meats 601 E 12th r845 29th
'im Jas E (Florence M) wtchmn h488 Moss av
'ir Eva R typist r1600 83d av
'ire Anthony (Anna) h1521 Poplar
'ennie lndywkr r1521 Poplar
'farst sten r1521 Poplar
'ose fctywkr r1521 Poplar
'izer see also Fraser, Frazer and Frazier
'lifford L chauf r446 McAuley
'race Mrs r446 McAuley
'fazel A tel opr r446 McAuley
'elen K Mrs r3307 Bruce
'omer B (Malita) lndywkr h1647 74th av
'ley see also Frawley
'has F (Gabriella) tchr Pub Sch h2808 Webster B
'ah J (Gertrude) tchr Ala Pub Sch h2050 Lincoln av A
'erdinand M (Marion S) photog h538 Scenic av Pied
'os (Rose) h3169 High
'lick Spencer auto mech r1711 Blake B
'lin Oscar P eng r785 55th
'me Arth C kitchen hlpr r137 13th
'has L r2811 Van Buren A
'dw h3762 Brookdale av
'lorence E bkpr PG&ECo r3762 Brookdale av
'ee news agt r636 9th
'eo E (Ethel H) clk C W Hickman r Walnut Creek
'Martha (wid Albt) r1063 73d av
'Walter C clk r2335 Haste
'Vm G (Eliz) h2811 Van Buren A
'mot No 405 V. O. A. 1908 Addison B
'impton John G (Mabel) slsmn h5601 Maxwelton dr
'Opal I r5601 Maxwelton dr
'inca Allen (Jule M) musician h1521 3d av
'ulia (wid Edlino) h2004 E 19th
'incard Alfd (Mary) h2826 Union
'Ernest lab r2826 Union
'ince see also Frantz
'Everett J (Independent Speedometer Service) r3027 Telegraph av
'Geo W (Laura) clv eng h2624 Foothill
'Mary Mrs h841 Magnolia
'incel Bettie A r1432 Wellington
'incenconi Eli (Sophia) lab h1648 University av B
'ances see also Francis
'Ada r3645 Rhoda av
'Apartments 2705 Central av A
'Eliz H Mrs h3030 Bona
'Harold r1434 10th av
'Ida Mrs r1306 Brush
'John (Rosie) lab h1971 89th av
'Ramona A clk r3935 Park blvd
'The furn rms 723 Washn
'Willard School Telegraph av bet Ward & Stuart
'anceschini Agnes Mrs gro 1509 7th h1511 do
'Alma clk r1511 7th
'Angelo (Emma) ins agt h764 Eagle av A
'Ernesto (Mary) meat ctr h4307 Market
'John (Pearl) butcher h890 40th
'Pasquina (wid Silvia) r764 Eagle av A
'Paul (Rita) lab h1340 Parker B
'ancesconi Pio (Clara) lab h610 45th
'ancescuti Antonio waiter r722 16th
'anch Felix B (Edith) clk h1103 Brush
'anchi Geo inspr Okld Health Dept r5518 Thomas
'Jas A (Louise) auto wrecker h2256 Alameda av A
'Peter (Maria B) lab h1539 Fairview B
'anchione Peter (Josephine) stonecaster h328 Lincoln av A
'ancioli Felecia h4409 West
'Mary Mrs h4409 West
'ancines Ltd H P Kuttner pres Mrs F L Kuttner sec-treas ladies wearing apparel 2161 Shattuck av B

Francis see also Frances
" Adelaide (wid Manuel) h6649 Mountain blvd
" Albion L mech r3935 Park blvd
" Alvida Mrs lndy wkr rear 883 31st
" Anita sten r1690 10th
" Anna Mrs cafeteria matron Pub Sch h1690 10th
" Anthony electn h1110 21st
" Antone r1086 55th
" Antone clk h516 38th
" Antone D (Louise) tinsmth h1945 82d av
" Apartments 2035 Channing way B
" Arth r844 16th
" Arth C (Vivian G) mach h2301 High
" Arth P chauf r1110 21st
" B C h1630 University av B
" Blake Building 936 Bway
" Caesar (Virginia) lab h7027 Weld
" Clyde C (Jessie) slsmn Forman Motor Co h605 29th
" Donald J appr r2407 67th av
" Ebba (wid David) tel opr h1521 Linden A
" Edith M nurse 709 4th av
" Edw C clk r2205 Coolidge
" Florence (wid Jos) h2205 Coolidge av
" Francis F dockmn h1434 11th
" Frank r1117 Franklin
" Frank F (Clara F) acct h1655 Scenic av B
" Frank W (Violet) piano tuner h522 63d
" Glen slsmn H W McKevitt Co Inc r2395 Shattuck av B
" Harvard L (Mildred) crmy wkr h341 Olie av Pied
" Herbt auto trmr r3536 Harrison
" Herbt P (Lydia) chauf h865 46th
" Jas chauf r951 Hillcroft cir
" Jas R levermn h1509 Lincoln av A
" Jos (Frances) slsmn h5615 E 17th
" John (Nell) brass polshr h1500 Buena Vista av A
" John chipper r3278 Helen
" John F rivet heater h1305 Linden
" John P mach r1690 10th
" Jos fndrymn r1212 23d av
" Jos (Adelaide) ptrn mkr h2247 Foothill blvd
" Jos (Frances) slsmn h5615 E 17th
FRANCIS JOSEPH E (Charlotte) Chief Plumbing Inspector, City of Oakland, h1463 Trestle Glen Rd. Tel HOlliday 2188
" Jos P (Alice M) blksmth h2407 67th av
" Jos P (Alma) marine eng h2801 Ellsworth B
" Kenneth clk r1690 10th
" Laura Mrs drsmkr 1710 Ashby av B
" Leon C (May) h3935 Park blvd
" Leonard (Olga) clk h2765 78th av
" Leslie clk r5615 E 17th
" Leslie H (Ione) lndy driver h2032 Bancroft way B
" Louise (wid Marceline) h762 Alcatraz av
" Louise (wid Wm) h207 41st
" Maebelle h2079 Webster
" Marion M (Isabella) clo clnr 1674 8th
" Mary lndrs r977 Apgar
" Mary slswn r3935 Park blvd
" Mary G (wid Frank) h2101 38th av
" Mary J Mrs h4256 Piedmont av
" Mary K yarn tier r7306 Holly
" Mary Le C stdt r1710 Ashby av B
" Maude Mrs r1205 Lafayette A
" Mildred Mrs clk r341 Olive
" Morris (Ella) mach h1102 Center
" Norman clk r2030 Virginia B
" Oliver A (Marie) mach h9527 Sunnyside
" Oscar lab h w of Garden rd Bay Farm Island A
" Pearle E Mrs buyer J F Hink & Son r1938 Cedar B
" Peter carp h2356 109th av
" Peter A clk r574 28th
" Ray plmbr r1463 Cavanagh Rd
" Robt (Jessie) clk h1629f 33d av
" Robt W (Dorothy) toolmkr h1113 Cowper B
" Rose Mrs r3384 Suter
" Roy emp Rheem Mfg Co r1242-23d av
" Thos J r2258 Lincoln av A
" Walter B (Edyth L) mach h5806 Lawton av
" Walter J (Lucia) mach h1540 67th av
" Wm (Sarah) shoe ctr h3536 Harrison
" Wm (Eliz) waiter h1312 7th
" Wm E h2258 Lincoln av
" Wm R (Florence) carp h1725 Paru A
Franciscan Fathers 1500 34th av
Francisco Antonio (Cath) lab h1360 88th av
" Chas A carp r1974 85th av
" Clarence B (Eva) carp h1974 85th av
" Dominick concrete wkr r6426 Salem
" Elton K bkpr Am Trust Co r1974 85th av
" Evelyn P clk r1974 85th av
" Floyd S carp r1974 85th av
" Gladys clk r1974 85th av
" Saml lab r1360 88th av
Franck see also Frank and Franke
" Alicia G (wid Max) h2600 Santa Clara av A
" Chas F (Alice M) whseformn h3551 Kempton av
" Clara r308 Pala av Pied

Where to Buy? = Consult the Classified Business Lists in This Directory

BENNETT'S Collection Association

O. M. Bennett, Prop.

LICENSED AND BONDED TO THE STATE

227-228 Federal Telegraph Bldg.

Phone OAkland 0763

POLK'S BANKERS' Encyclopedia

CONTAINS A FULL AND COMPLETE LIST OF

Banks
Bankers
Trust Companies
Savings Banks
in the United States and Canada

ALSO OTHER VALUABLE DATA CONCERNING BANKS

Price $15

Polk's Bankers Encyclopedia Co.
Publishers
431 Howard Street
Detroit

524 Broadway
New York

BEST STEEL CASTING CO

Oakland Foot of 105th Avenue Californ

FRANCK
" Gayle r3551 Kempton av
" Geo (Frances) h700 Rand av
" Henry (Amy) tchr Cal Sch for the Deaf h1732 Rose B
" Henry W (Constance) h472 Wildwood av Pied
" M & Son (R J Franck) musical mdse 1349 Park A
" Marion K r2616 Harrison
" Mary J Mrs h2616 Harrison
" Russell J (Elsie M) (M Franck & Son) h2950 Northwood dr A
Francken Adrian (Nellie) clk h1430 Cottage A
Franco Andw (Marie) scavenger h1425 Peralta
" Anthony B scavenger r1425 Peralta
" Aristides (Angie) rubber wkr h1065 Aileen
" Esquiel emp Paraffine Cos r417 Wood
" Etta slswn r4315 Market
" Flavia Mrs h417 Wood
" Manuel (Carolina) lab h1525 5th
" Marie bkpr J T Scow Pharm r1425 Peralta
" Peter (Asunta) lab h4835 Webster
" Peter J (Etta) lab h2842 Magnolia
" Ramon (Luz) h355 Magnolia
" Saml (Louise) jan h869 Brockhurst
" Thos (Lina) window clnr h4315 Market
Francolino Peter (Mary) lab h3325 Adeline
Francon Alfd (Mary) uphol h501 Nielson av B
" Alice (wid Michl) r2809 10th B
Franconia Apartments 1816 Encinal av A
Francord Jean (Eva) lab h1519 E 15th
Frandsen see also Fransen and Franzen
" Alex (Agnes) landscape gdnr h1919 Grove B
" Alvin A vulc Dempsey & Sanders r San Lorenzo
" Chas M (Natalie) h4195 Montgomery
" Ernest unattkr Hull & Durgin r3051 Adeline B
" Ethel clk r290 Coventry rd
" Frank cook r1130 E 11th
" Harry C h585 Mandana blvd
" Mabel h2618 Durant av B
" Olaf K (Jennie) pntr h2563 64th av
" Peter (Thola) jan h2016 7th av
" Violet M r2016 7th av
" Walter P slsmn r2016 7th av
Frane Clarence F (Bertha) credit mgr Glikbarg Motor Co r1757 26th av
Frangles Gustav cook r1202 7th
Franich Martin r1712 Euclid av B
" Michl mach r3809 West
Frank see also Franck and Franke
" Abeline Mrs h2136 47th av
" Albt (Frank Bros) r547 24th
" Alex auto mech hlpr r911 Grove
" Amelia (wid Samuel) h3051 San Jose av A
" Andw (Margt) lab h2409 Valdez
" Anthony millmn r1723 Atlantic
" Arth (Florence) pntr h2804 Stanton B
" Belle quilter r1802 E 15th
" Bros (Albt and Emil) bakery 2423 Telegraph av
" Cath J bkpr Maxwell Hdw Co r2108 51st av
" Christian G (Pauline) real est 9825 E 14th h 1931 90th av
" David cook r1479 Fruitvale av
" Dominco h2721 E 10th
" E (Benilde) gdnr h819 Jackson Albany
" Edith Mrs fnshr Kirsch Co r Richmond
" Edna sten r1931 90th av
" Edna D Mrs h2724 Nicol av
" Edw shoe repr 1614 San Pablo av B
" Emil (Frank Bros) h547 24th
" Erhardt (Eliz) bakery 7000 E 14th
" Esther tchr Pub Sch r81 Pearl
" Fenton V bkpr r977 Longridge rd
" Fred (Ida) lab h911 39th av
" Fred S (Louise A) clk h1810 Prince B
" Fredk H (Anna) h3515 13th av
" Gerza (Ida) carp h2331 85th av
" Glenn L (Ora) (Frank & Nichter) r3300 Harrison
" Greta r2409 Valdez
" Harold F clk r1810 Prince B
" Harry (Delia) auto repr 4147 Bway h5706 Ayala av
" Harry A lawyer 409 13th R1404 r2501 Haste B
" Helen S artist r3527 Meadow
" Ino A (Mary M) shtmtlwkr h616 Hillsborough
" Irma tchr Ala Pub Sch r2051 San Jose av A
" Joaquin W (Ella) formn Heafey-Moore Co h3337 Elmwood av
" John (Isabella) auto mech h680 6th
" John fndymn r2844 E 9th
" John grinder h2721 E 10th
" John tinsmith r505 18th
" John F (Anna) h3300 Harrison
" John H foremn Okld Park Dept r1708 8th av
" Jos grinder Best Steel Casting Co r San Leandro
" Jos (Rachel) shoe repr 1249 23d av
" Jos jr lab Best Steel Casting Co r San Leandro
" Lillian typist r1810 Prince B
" Lillian Mrs r Hotel Alameda A
" Lilly (wid G S) h1950 Rosedale av
" Louise clk r737 Adams Albany

FRANK
" M Schoonover Memorial Children's H Margt R Sexton dir 2015 6th B
" Manuel lab r1920 E 15th
" Manuel mldr Best Steel Casting Co r Leandro
" Martin shoe repr 416 10th
" Mary Mrs r3035 Pleitner av
" Mary C sten U S Dept of Agrl (Bkly) l Claremont av
" Maxwell C (Laura) patent lawyer 1106 l R713 h977 Longridge rd
" Mitchell L (Flora S) h330 Van Buren av
" Oscar (Ida) carp h3527 Meadow
" Otto E (Vera L) jwlr 3278 Adeline B l Tremont
" Pauline tchr Bkly Pub Sch r2500 Benv av B
" Pearline drsmkr r838 13th
" Sarah Mrs clk r547 24th
" T tchr U of C r Hotel Durant B
" Wilhelmina Mrs br mgr MacMarr Stor 2108 51st
" & Nichter (G L Frank Herbt Nichter) age 416 26th
Franke David L clk r843 Oak A
" Edmund L (Yvonne) ins agt h815 27th
" Eldora V M sten r2929 West
" Fredk D (Anna A) h5416 Princeton
" Fredk H (Anna) clk h3515 13th av
" Herbert clk r2509 Regent B
" Louis J (Alma F) slsmn h3288 Morcom av
" Louise nurse 1025 Adeline
" Paul jan h843 Oak A
" Paul R clk r843 Oak A
" Rudolph C (N Grace) (Calif Pickle & S Co) and Walnut Creek Canning Co Ronaldia av Pied
" Willard E r3288 Morcom av
" Wm A J (Eldora) slsmn Chase & Tedd 2929 West
Franke Wm G (Myrtle I) linemn h3770 35th
Frankel David lab r6205 E 14th
" Harry (Sonia) autowkr h2096 E 28th
" Jas Y (Anna) ins agt h2809 8th av
" Jos (Matilda) slsmn M N Schneider Co h Bryant av
" Louis (Sara) fruits 1905 San Pablo av h 8th av
" Merton slsmn h2809 8th av
" Moses (Lena) h5915 Avenal av
" Robt (Ruth) gro 901 Washn h2519 13th
" Stella Mrs mgr Myrtle Arms Apts h178
Franken Arth bakers hlpr r2526 Humboldt
" Cole A (Florence) mach h2600 Ritchie
" Oscar T (Evelyn) baker h2526 Humboldt
" Saml baker French Bakeries
Frankenberg John (Marie) clk h529e Pa ct A
" Nellie waiter F W Woolworth Co r Ca Valley
Frankenfeld Hans E (Olga) restrwkr h1930 V
Frankfield Louis (Ida) capmkr h1144 E 15t
Frankfurth Louis G (Rose M) clk h2111 14th
Franki Oscar (Minnie) seamn h1115 Chauce
Frankian L slsmn Don Neher r Hotel Dar
Frankland Kath Mrs r1199 Spruce B
" Marion stdt r1735 LeRoy av B
Franklin Karl F (Jennie) mgr Western W Products h9812 Burr
" Kath r9812 Burr
" Theo ironwkr r539 23d
Franklin Alex (Clara) lab h759 Pine
" Anna (wid John) r4621 Allandale av
" Annette stdt r1429 Euclid av B
" Apartments 1510½ Park A
" Benj (Gertrude) meat ctr h1526 13th a
" Benj C (Eliz) meat ctr h3933 Coolidge a
" Building 1624 Franklin
" Chas (Susie) lab h2933 Union
" Clarence E (Helen S) electn h1121 Mortor
" Court Apartments 1901 Franklin
" Danl R (Edna) bus opr Key System h9 Cherry
" Delicatessen (Amy E Hobe, Ethel C Mor 2334 Shattuck av B
" Edw W (Sidney) h2300 64th av
" Effie A hairdrsr r666 Fairview
" Eliz h2319 Telegraph av
" Ella r2319 Telegraph av
" Elmer R (Dorothy J) real est 1315 Fruitv av h4621 Allendale av
" Evelyn sten r2419 Jefferson av B
" F Eug (Ida E) jan h4714 Bond
" Frances L Mrs slswn h1921 Woolsey B
" Harry J (Hattie) gro 5868 Fremont
" Helen S Mrs play dir Recreation Dept C of Ala r1121 Morton A
" Hotel 412 10th
" Jacques C (Jessie L) slsmn Nelson Paper h1118 Paru A
" Jas (Mary) h1633 10th av
" Jas (Lena) slsmn h1619 E 32d
" Jas G (Etta) mach h1042 55th
" John E (Jennie M) blksmth h466 35th

TAKE TEA IN THE TERRACE LUNCHEON
IN THE BASEMENT STORE
The H. C. CAPWELL COMPANY
Broadway, 20th, Telegraph OAKLAND Telephone LA keside 1111

ANKLIN
'os (Mildred) pntr h710 E 14th
ouis R (Blodwin E) linemn Ala Municipal Elec Light Plant h3219 Central av A
laxine r1526 13th av
Ray Mrs lndywkr h3232 E 10th
Ray (wid John) r1327 67th B
Milton W (Bertha) auto garage 2364 Telegraph av h1429 Euclid av B
Mitchell cook r759 Pine
Muriel E clk r1327 67th B
Myles A (Ruth) h2442 McGee av B
Neal E (Lola) gas sta 2726 Foothill blvd h1068 Park blvd
Nich C (Mae) swchmn h7325 Halliday av
Pacific Motor Co T E Swayne mgr autos 2800 Broadway
Park San Jose av cor Paru A
Robt A (Ruth L) chauf h2419 Jefferson B
Rosemary Mrs r3279 Market
School 9th av and Foothill blvd
School 1015 Paru A
School San Pablo and Virginia B
Stewart cook r759 Pine
Walter B (Helen) bacteriologist h1430 47th av
Wm (Helen L) dry gds 9302 E 14th h271 Lee av
Wm lab r1511 Myrtle
Wm B (Florence M) marine eng h7871 Hillside
Wm E (Mary) chauf Fernwood Ranch Dairy r Hayward
anko Manuel (Lucy) lab h1920 E 15th
Mary waiter r752 16th
ankovitch Andw lndymn Providence Hosp
anks Agnes clk r7845 Lockwood
Alex A (Clara M) auto mech h671 11th
Angeline sorter Springfield Cedar Co r San Leandro
Antone (Eva) ironwkr h6508 Mokelumne av
Antone millmn r1723½ Atlantic
Antonio (Julia) pntr h1723 Atlantic
Aug r658 8th
Augustine G (Helen M) metermn h6601 Hillmont av
C emp Rheem Mfg Co r3519 Lyon av
Chas (Alice) whsmn h3551 Kempton av
Clement (Kate) emp Okld St Dept h3251 Hollis
E auto mech h152 9th
Ethel Mrs slswn h1723 27th av
Eva quilter r2505 E 10th
Fred mach r1723 Atlantic
Geo C (Opal) chauf Okld St Dept h3251 Hollis
Henry clk r1723 Atlantic
Henry E meter repr r671 11th
John r2326 Telegraph av
John clk r1222 82d av
John (Hortense) radio mech h753 Warfield av
Jos pressmn r1937 92d av
Jos V (Anne) stat firemn r6601 Hillmont av
Louis (Lillian) waiter h1711 Stuart B
Manuel (Isabelle) gro 1218 82d av h1222 do
Manuel (Maryiana) weigher h7845 Lockwood
Margt (wid Manuel) h1630 101st av
Paul r2744 Fulton B
Pauline tchr h2500 Benvenue av
Ray W (Olivia) lab h1245 90th av
Rosa Mrs h2001 22d av
ankson J O mach r1304 Magnolia
anse Virginia emp MW&Co r2451 Alida
ansen see also Frandsen and Franzen
Emile (Augusta) carp r4419 Columbian dr
Mary Mrs h3823 Columbian dr
anske Julius A (Sarah T) bldr h2451 Alida
Lincoln R auto mech r2451 Alida
anson Albt H (Mildred P) barber h2344 E 16th
Frans D h2325 13th av
John E (Ingrid) carp h1343 Carlton B
Margt stdt r1672 Oxford B
anston Jas student Okld Airport r2236 San Jose av A
antin Saml longshoremn r1474 7th B
antz see also France
Edith A (wid C E) h3501 Lakeshore av
Geo L (Nellie K) h2827 13th av
Phyllis r3501 Lakeshore av
antzen Mary (wid John) h4027 Lyman rd
anulovich Vincent plstr h1031 Wood
anusich Murena (wid Martin) h753 4th av
anz Edw stdt r2330 College av B
Frank (Julia) h1567 34th av
Harry P (Sylvia) millmn h1207 Seminary av
Hermann (Paulina) h4025 Randolph av
Theo J (Eliz) collr h1950 35th av
anzane Al lab r2112 Seminary av
anze E drftsmn C H Will Motors Corp r San Francisco
anzell Geo cbtmkr r1204 5th av
anzen see also Frandsen and Fransen
Anna (wid Ole) r3701 Lincoln av

FRANZEN
" Dorothy asst cash Connecticut Mut Life Ins Co r1818 Harrison
" Edmund C (Marie) mtrmn Key System h1648 52d av
" Elin M sten r2435 Bonar B
" Eric N (Hulda) serv sta opr h2435 Bonar B
" Ernestine sten Pub Schs r1818 Harrison
" Francis W clk r1117 Castro
" Frank baker r552 23d
" Gladys L Mrs librn Pub Sch r2569 Hilgard av B
" Herman E (Emma B) clk h2415 99th av
" Mildred Mrs slswn r601 Hobart
" Rose clk r2601 Etna B
Franzetti Alfd clo clnr r2416 Bonar B
" John clo clnr r2416 Bonar B
" Mary r2416 Bonar B
Franzino Peter (Mary) ironwkr h2144 103d av
Franzman Herbt (Elsie) h5851 Picardy dr
Franzoni Antonio (Kate) h527 Adeline
Frappiani John stdt r2426 Bowditch B
Frappier Jas J (Anna E) carp h2592 61st av
Frapwell Wilbur R (Mary) bkpr h1528 Holly B
Frary Adrian E (Florence) clk r1930 85th av
" Ella r1527 Willow A
" Ella (wid Emery) h1101 College av A
" Eug K (May E) r4069 Maple av
" Frank R (Emma F) pntr h1930 85th av
" Lucille A library asst U of C r2401 Ellsworth B
" Walter L (Marjorie) carpetlyr h1207b Hampel
" Willis (Amy H) clk h2220 E 19th
Fraser see also Fraizer, Frazer and Frazier
" Abner (Jane) h470 Boulevard way
" Adeline E Mrs h529 Glen View av
" Albt mach r295 Mather
" Alex G (Nicholiena) h31 Yosemite av
" Alex L chauf r1216 Paru A
" Allan G (Helen W) mining eng h1717 Euclid av B
" Ann E (Blue Bird Inn) h3891 Piedmont av
" Anna G prin Woodrow Wilson Jr High Sch r822 Alma av
" Anna M sten r464 Haight av A
" Annie L (wid T L) h2208 Dwight way B
" Annie M tchr Bkly Pub Sch r2414 Telegraph av B
" Archie (Margt) lab h675 18th
" Archie V r675 18th
" Beatrice E r184 St James dr Pied
" Chas S (Ada) land appraiser h2814 Piedmont av B
" Clara h1204 Paru A
" Clara L sten h2405 Fulton B
" Clarence L chauf r2208 Dwight way B
" Clement (Laura M) v-pres-mgr Loop Lbr & Mill Co h1901 Lafayette A
" D Richd (Kath) clk h3058 E 15th
" Dale mach r710 Pacific av A
" Dani H (Cath E) police BPD h1326 Grove B
" Donald (Edith) carp h3509 Foothill blvd
" Donald R (Iva P) pntr h1610 Lincoln av A
" Dora (wid Wm) h2229 Foothill blvd
" E Phillip r470 Boulevard way
" Eliz clk r2814 Piedmont B
" Etta B h2226 Durant av B
" Faith tchr Pub Sch r833 Mendocino av B
" Florence mach opr r1204 Paru A
" Gladys r2708 Montana
" H slsmn H C Capwell Co r San Francisco
" Harold A (Agnes S) ins agt h472 Newton av
" Helen sten r2739 Ashby av B
" Henry elev opr r1601 67th av
" Hugh spl police h3316 Maybelle av
" Hugh D coml artist r675 18th
" Ina biller r2307 17th av
" J Miller (Matildah) osteo 428 13th R1008 h4609 El Centro av
" Jack S r525 Glen View av
" Jas (Effie) h2307 17th av
" Jas (Margt) shoe repr 1404 Adeline h1402 do
" Jas C (Ada) h1128 Bay A
" Jas K pntr r2229 Foothill blvd
" John (Mary) printer h3155 Coolidge av
" John A (Mary B) supt Kawnere Mfg Co h2055 Los Angeles av B
" John C div mgr Pinkerton National Detective Agency r Los Angeles
" John F (Ella) h1080 Park av A
" John G (Minnie) clk Ry M S h1626 33d av
" John J (Bertha E) eng h4172 Howe
" John M r2229 Foothill blvd
" John P signs 565 18th
" Julia r2014 5th av
" Julius W (Mabel) linemn Ala Municipal Elec Light Plant h2502 Bay Island av A
" Kath H M (wid W H) house mother Alpha Omicron Pi Sorority h2311 Prospect B
" L Cameron (Ruth) mgr Builders Exchange Service Corp h4064 Lakeshore av
" Lon P (Lulu V) ins agt h3042 College av B
" Lovett K lawyer 428 13th R705 r Albany

Judicious Advertising

CREATES
A New Business

REVIVES
A Dull Business

ENLARGES
An Old Business

RESCUES
A Lost Business

PRESERVES
A Large Business

SECURES
Success in Any Business

SAVES
A Failing Business

ENABLES
You to Pay Your Taxes

()

Directory Advertising Brings Satisfactory Results

FIRST NATIONAL BANK

Broadway
Next to
Post Office
TEL
HOLLIGAY 1771

THE BOHANNON CANCER INSTITUTE
CANCER SCIENTIFICALLY TREATED
For Further Information See Page 143
1813 University Ave. BERKELEY Tel. AS hbury 6

FRASER
" Marjorie Mrs restr 102 Maitland dr Bay Farm Island A h 57 do
" Martin (Carrie) saw filer h710 Pacific av A
" Mary r2229 Foothill blvd
" Mary r3891 Piedmont av
" Mary nurse r416 Hawthorne av
" Mary (wid Jas) h295 Mather
" Mary A (wid Geo) r99 Echo av
" Maynard auto mech r2307 17th av
" Merritt clk r57 Maitland dr Bay Farm Island A
" Mildred usher r2699 Sacramento B
" Myron welder r710 Pacific av A
" Neil (Pauline A) h464 Haight av A
" Peter printer r295 Mather
" Phyllis asst cash Westn Auto Supp Co r1610 Lincoln av A
" Robt F hla Virginia ct B
" Robt G boardmarker Anderson & Fox r525 Glenview av
" Robt P r2229 Foothill blvd
" Royce clk r710 Pacific av A
" Walter shoe repr 6295 Mountain blvd
" Wesley J (Florence) pass dir SPCo r1228 E 17th
" Wm bkpr Am Trust Co r6118 E 15th
" Wm A (Mary) draymn h2708 Montana
" Wm J restr 2318 E 12th
" Wm W jan r814 E 22d
" Wm R (Pha) h4105 Montgomery
" Wm V (Stella) h1535 67th av
" Wm W bkpr Am Trust Co
" Willoughby E clk r295 Mather
" Yse L sten r2208 Dwight way B
Frasier Chester E (Jennie C) ydmn h430 36th
" Dale shipfitr hlpr r710 Pacific av A
" H T L tchr U of C r2520 Haste B
" John (Minnie) deckhd h4163 Culver
" M elec welder r710 Pacific av A
" P L cook r1625 Russell B
Fratangelo Alfd J slsmn Bedell Co of Calif r1220 33d av
" Antonio (Mary) clk WPRy h1220 33d av
" Frank J (Lucile) slsmn Miller Pkg Co h911 Stannage Albany
Fratas Laurianna M Mrs h3452 Harlan
" Louise r3452 Harlan
Frater Dorothy E lampshade mkr r645 Colusa av B
" Geo acct h676 Santa Rosa av B
" Jos T (Maria) carp h2634 Fulton B
" Manuel (Christine) h9815 Sunnyside
" Martin (Julia) mach h1126 Everett av
" Nelson J (Edna M) eng h645 Colusa av B
" Percy J h676 Santa Rosa av B
Fraternal Aid Union 2108 Shattuck av B
" Order of Eagles G J Vergnes sec 1121 Washington R354
" Order of Eagles Alameda Aerie No 1076 K Z Richardson sec 2307 Alameda av A
" Order of Eagles Berkeley Aerie meets Tuesdays 1021 University av B
" Order of Eagles California Aerie meets Thursdays 1021 University av B
Fraternity Hall 708 Peralta
Fraters Edw W (Kathleen T) asst sec CCCCo r742 Cragmont av B
" Frank E (Lois) carp h5633 Hilton
" Marion ship caulker r1323 E 15th
" Rose (wid John) h1323 E 15th
" Wm A (Ritea) molder h1425 47th av
Frates Albt clk r7420 Rudsdale
" Antonio T r7420 Rudsdale
" Chas (Isabel) awning mkr h1221 Seminary av
" Clarence lab r2824 8th B
" Duke (Rose) driller hlpr h305 Hopkins
" Earl r1226 60th av
" Eliz dept head MW&Co r1226 60th av
" Elmer lab r2824 8th B
" Frank (Ella) lab h941 Allston way B
" Frank (Olive) lab h886 McElroy
" Frank (Sylvia) milkmn 1606 87th av
" Geo clk h2424 Bonar B
" Geo pntr h3044 Grove
" Geo C (Emma) autos 8600 E 14th h1429 Auseon av
" Geo C jr slsmn G C Frates r1429 Auseon av
" J Walter (Glenmore) writer The Chronicle h439 62d
" John h2415a 109th av
" John chauf r9687 Cherry
" Jos (Sarafina) lab h1019 77th av
" Jos mach hd Concealo Fixture Co r San Leandro
" Lawrence J (Ella M) lab h2824 8th B
" Louis emp Okld St Dept r3718 Brookdale
" Martin D (Mary D) lab h1436 48th av
" Mary slswn Whitthorne & Swan r San Leandro
" Ralph lab r2824 8th B
" Wm J sta eng r1226 60th av
" Wm P (Florence) chauf h7420 Rudsdale
Fratelli Peter (Diana) florist 2302 Telegraph av B h1126 Parker B
Fratini Gini millwkr r1674 W 12th
Fratis Geo (Marie) h3412 13th av
" Jos E (Margt C) chemist h2339 Hilgard
" Keneth E (Nina) archt h1732 Webster
" Nina McC Mrs tchr Bkly Pub Sch r1732 ster
" Sue L Mrs prin Fruitvale Sch r204 Wayl
Fratres Chas J (Annie) stevedore h2116 T
Frattas Frank emp Folger Ave Mill & Lt r801 Folger av B
Fratus Andw W (Nomie) chf clk SPCo h57
" Bernard J (Marie) dept mgr Safeway S Inc h428 E 15th
" Horace H (Josephine) bkpr h895 41st
" Louise M h5738 Gaskill
" Marie ftcrywkr r674 52d
Frauler Olivia r2946 Russell B
Frauneder Cornelius (Lena) iron wks 335 h14 Wildewoods Gardens Pied
" Sophie (wid Leo) h2534 Montana
Fraveea Antonio slsmn r4171 Lincoln av
" Giovanni (Kath) h4171 Lincoln av
Fravel Danl A (Emma) h8900 Dowling
" Raymond J (Martha) auto mech h1339 52
Fravi Eva sten r1600 83d av
" Moritz (Marie) gdnr h1600 83d av
Frawley see also Fraley
" John J (Mabel E) linemn h15 Powers ct
Fray Alex S clk h117 Sunnyside av Pied
" Eddie prsmn Pac Manifolding Book C Richmond
Fraylor John cook r585 39th
Frazee Aurelia r1109 Winsor av Pied
" D Harry (Ila) mach h2409 6th B
" Dorothy M sten r1828 Walnut A
" Hugh (Dora) chauf h2650 Sunset av
" Leonard D (Nellie) slsmn h1109 Winso Pied
" Verne (Myrtle) mgr C. K. Williams & C Calif Ltd h2525 Rose Walk B
Frazer see also Fraser, Frazier and Frazier
" Chas (Fannie) pntr h2310 103d av
" Clifford Y (Ivah) slsmn Am Rubber Mfg h4144 Greenwood av
" Dallas A r6233 Hillmont av
" Durward (Lillian) slsmn h1900 26th av
" Gilbert S (Agatha) h6233 Hillmont av
" Helen Mrs h933 E 18th
" Henry elev opr r1530 17th av
" Hugh L police Pied P D r3316 Maybelle
" Jean r2229 Foothill blvd
" Jessie r1256 61st av
" Lester (Olga) pipe ftr h5767 Ayala av
" Mabel Mrs r2474 83d av
" R A mtrmn r201 Orange av
" Thos h1420 Grove
" Thos J (Cath M) h950 Excelsior av
" Walter A (Edna) formn Ariss-Knapp h652 56th
Frazier see also Fraser, Fraiser and Frazer
" Agnes Mrs r673 23d
" Afld E stdt r2024 Parker B
" Ann (wid W H) r2939 Gibbons dr A
" Annie (wid Jos) r652 56th
" Betty slswn r218 Palm dr Pied
" Birdie clk r70 Hamilton pl
" C Irma tchr r893 55th
" Chas E carp r70 Hamilton pl
" Danl usher r201 Orange
" Delmer J masseur 532 15th R426 r495 A traz av
" Eliz r218 Palm av Pied
" Evelyn musician r2521 Filbert
" Frank (Lela) news agt h2323 E 27th
" Frank jr stdt r2323 E 27th
" Fred A (Annie D) h2024 Parker B
" Geo W (Rosanna) shtmtlwkr h2521 Filbe
" Gertrude L tchr Pub Sch r1562 Jackson
" H Keith clk r893 55th
" Harold stdt r2520 Haste B
" Harris L (Lucy S) sec-treas Union Elec h141 Florence av
" Harry V (Rosa) porter h3034 Harper B
" Henry A (Eliz T) h218 Palm av Pied
" Henry H clk r218 Palm av Pied
" Homer B (Mary L) h1074 Annerley rd
" Irene B Mrs tchr Bkly Pub Sch h2122 Pri B
" J Clayton carp r70 Hamilton pl
" Jas B (Loretta) carp h70 Hamilton pl
" Jas R teller Am Trust Co r1728 Berkeley B
" Jessie instr L C Firestein r1433 Spruce B
" John S (Constance) clk h893 55th
" Keith A serv sta opr r1209 Union A
" Leo carp h7719 Garfield av
" Lela L stdt r3034 Harper B
" Leta E waiter r70 Hamilton pl
" Lizzie R (wid I B) h1728 Berkeley way
" Lyle chauf r1209 Union
" Martha (wid F E) h1433 Spruce B
" Morse clk 1423 Spruce B
" Paris L (Allene) cook h1625 Russell B
" Robt lab r1806 7th
" Ruth S nurse r1728 Berkeley way B
" Sabena tchr Pub Sch r2333 Channing way

for Economical Transportation
CHEVROLET

DEALERS
Cochran & Celli
417 6th and 123 12th St.
Oakland
F. H. Dailey Motor Co.
4117 E. 14th St.
Oakland
Harold D. Knudsen Co.
3330 Broadway
Oakland

for Economical Transportation
CHEVROLET

AZIER
hos E (Christine C) lab h723 Center
irdie M clk r70 Hamilton pl
V L h1616 35th av
V L formn Am Concrete Pipe Co r1342 Seminary
Vm S (Jean) h842 Creed rd
Vm T (Clara L) min eng h2535 Piedmont av B
zzini Louise sten r2474a Virginia B
ad Chas h553 The Alameda B
ais Frank (Franclina) lab h1625 88th av
ar see also Frcer
ieo (Rubina) barber 1723 7th h2818 Central av A
enrietta h1925 10th av
hyllis Mrs house mother Chi Omega Sorority r2421 Piedmont av B
ase Adelaide Mrs tchr Pub Sch r3531 Harper
loward G (Adelaide) h3531 Harper
auf Carrie C r6712 Laird av
dw J (Iola C) slsmn Okld Meat & Pkg Co r2840 Summit
enry C (Nellie) furn fnshr h3320 Brookdale av
ccero Alfonse (New Italia Restaurant and Hotel) h322 Bway
nthony (Angelina) farmer hMcCartney rd Bay Farm Island A
ernardo lab r709 Pacific av A
rank chauf h325 Lincoln av A
ohn (New Italia Restaurant and Hotel) h322 Bway
os (Cath) gdnr h325 Lincoln av A
ose (Villa) window washr h9230 F
ch Walter J clk r2907 Ellis B
chette Leota (Jewell & Frechette) r342 E 15th
rilla Mrs h342 E 15th
ciora Steph porter r1030 Bway A
d Finch Orphanage 3670 Coolidge av
da Evelyn J tchr Pub Sch r1329 Madison
dell Carl J (Rose C) auto mech h3912 Nevill
denburg Byron G (Mary E) sta eng h3983 Altamont av
arl A (Alberta) mech h1917 Harmon B
ajor C (Myra) lmbr wkr h2118 10th av
ajor C jr (Margt) clk Okld PO h2830 Nicol av
yra L tchr Pub Sch r2118 10th av
dendall Ira L (Evelyn) h224 Highland av
ied
deric see also Frederick and Fredrick
os (Angelina) (Garibaldi Tamale Parlor) h1421 Page A

EDERIC VINCENT & CO. Jos E Biallis Mgr. Fiscal Agents Calitalo Investment Corp. Investment Securities, Financial Center Bldg. 405 14th. Tel HOlliday 9170 (See left side lines and page 118)

derick see also Frederic and Fredrick
addie Mrs h1935 Grove B
Adeline (wid L B) h1209 Shattuck av B
Albt r1516 Alice
Albt A (Carrie) typewriter mech h3117 Eastman av
nnie (wid Leonard) h716 Adeline
rwin W add mach asmblr r2011 West
arrell P (Jeanette) h1759 Berkeley way B
has R slsmn r3922 Harrison
harlotte B Mrs tchr Pub Sch r1725c Seminary av
larence J (Grace) dentist 428 13th R801 h2929 Ashby av B
ornelia L (wid Wm) h695 35th
elight stdt r2311 Prospect B
D (Charlotte B) electn h1725c Seminary av
dith C Mrs h1130 Hopkins B
dw R clk h884 Athens av
mma H r5809 Ivanhoe rd
ug (Aline) lab h354 Peralta
rancis chemist r1209 Shattuck av B
rank F (Tillie A) musician h5218 Foothill blvd
enevieve H chf opr PT&TCo r4150 Carrington
eo C D civ eng h270 21st
eo L (Ida) chiropractor h5400 Princeton
eo O (Mabel) h1001 Pearl A
race (wid A C) h2011 West
arland slsmn Remington-Rand Business Service r1209 Shattuck av B
arold bkbndr r2011 West
rene entertainer r2044 Auseon av
eanette Mrs slsldy r1759 Berkeley way
eroy bkbndr r2011 West
evi B (Fannie) real est 4548 E 14th h7709 do
Margt (wid Andw) h2715 Channing way B
Nellie clk h604 23d
Mildred H clk r884 Athens av
Otto F (Maude) elec contr 836 E 10th
ark Arlington av and Yosemite rd B
hilena nurse Highland Hosp
hilena G Mrs h3922 Harrison
Ralph E (Edna H) slsmn Swift & Co h3112 Arizona

FREDERICK
" Ray A (Genevieve H) whsmn h4150 Carrington
" Rose (wid Hyman) h530 41st
" Silas r6206 Harmon av
" Walter F radio eng r3922 Harrison
" Walter F (Chrystal) slsmn r San Leandro
" Walter S asst Univ News Serv U of C r2715 Channing way B
" Wilbur J glass blower r1935 Grove B
Fredericks Beatrice I clk r675 66th
" Bernhard G (Josephine) slsmn h5425 Lawton av
" C Paget Mrs h2503 Hilgard av B
" Carl B r2230 Durant av B
" Chas E mach h1300 98th av
" Claire G asst Oscar Bailey r221 San Carlos av Pied
" Edith sten h2418 Ransome av
" Edna N dept buyer Bedell Co of Calif r3112 Arizona
" Eliz M sec Delco Light Co r2332 Harrison
" Emil clk r249 30th
" Eug C (Gertrdue H) mach h878 Walnut A
" F (Louise) h720 Nevada
" Fred F (Minnie) toolmkr h1974 83d av
" Geo J (Lillie) h1912 Woolsey B
" Gilbert I clk r675 66th
" Gus (Annie) deckhd h249 30th
" Howard B (Loreda) br mgr Mack Internat Truck Corp h1716 Moreland dr A
" Jos (Mary) ironwkr h675 66th
" Rose G (wid Wm) h2230 Durant av B
Frederickson see also Fredrickson, Frederiksen, Fredriksen and Fredriksson
" Amy Mrs h3331 Lakeshore av
" Andw (Mathilda) h2840 E 16th
" Anna E (wid J G) h2226 Haste B
" Arth C (Lillian) clk h2230 Haste B
" Chester C (Ruth G) with P C Frederickson h1242 30th av
" Clarence mach r2438 9th B
" David W core mkr h2466 66th av
" Dorothy sten r2466 66th av
" Edw D (Louise E) h5835 Chabot ct
" Geo slsmn r701 55th
" Geo B (Lena) firemn h2038 Vine B
" Gertrude stdt r2267 Hearst av B
" Hannah r1609 19th av
" Hannah (wid Frank) r5325 Trask
" Hans R (Elsie) mstr mar h1454 Cottage A
" Harold lab r170 John
" Henry C h751 E 11th
" Louis h160 Lake
" Louise clk r3946 Ruby
" Martin (Minnie H) mtrmn Key System h4131 Bayo
" Milton O radio mech r6240 Herzog
" Nicholas N (Eliz) mach h2438 9th B
" Oscar F (Margt M) mstr mariner h6240 Herzog
" Otto r1330a Park A
" Peter C (Clara) h170 John

FREDERICKSON PETER C (Jennie C), Fuel, Feed and Wallboard, 1025 Fruitvale Av, Tel FRuitvale 0400, h3607 Fruitvale Av, Tel FRuitvale 3800

" Ralph checker H C Capwell Co r4523 Walnut av
" Steward (Gladys E) troublemn PG&ECo h2738 E 16th
" Vernor (Maud) whsemn h1030 Foothill blvd
Frederiksen Axel (Mabel) h1117 High
" Heath clk r1117 High
Fredeiani Arth (Emma) slsmn h484 North
" Eliz Mrs h3839 Park blvd
" Emma tel opr r484 North
" Jos P plmbr r2315 9th av
" Mary lndywkr r1017 53d
" Salvatore lab h4115 Market
" Salvatore (Angeline) lndymn h1017 53d
Fredkin Jacob (Lillian) mgr Stop and Shop Groceterria h1415 Allman
" M B clk rYMCA
" Perry (Eva) h678 Brooklyn av
Fredman Elmer r723 Washn
Fredonia Apartments 1929 26th av
Fredotovich John (Mary) h1376 11th
Fredrich Jos H (Minnie) h1016 38th
Fredrick see also Frederic and Frederick
" Apartments 536 41st
" Ervin W slsmn M B Stoner r1290 26th av
" Evelyn A nurse 120 Sunnyside av Pied
" Geo D (Sonia) clk h1624a Bway A
" Harriet A (wid L F) h120 Sunnyside av Pied
Fredrickson see also Frederickson
" Adolph K shoe repr 3608 35th av r Hayward
" Carl lab r5951 Shattuck av
" Carl R (Alice C) shoe repr 2121 23d av r Hayward
" Chas lab h5951 Shattuck av
" Chester G clk h2119 Addison B
" Christian (Carrie) carp h3974 Lyman rd
" Doris J stdt r2435 Virginia B
" Ervin C (Berniece) clk h1845 34th av
" Helen stdt r2435 Virginia B

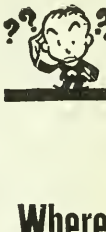

Where to Buy? = Consult the Classified Business Lists in This Directory

Telephone FR uitvale 1010

SUNSET-McKEE SALESBOOK CO., Inc.

PRINTERS — LITHOGRAPHERS — SALESBOOKS

The Only Complete Plant of Its Kind in Oakland

2101 Livingston St. OAKLAND, CALIFORNI

THE CITY DIRECTORY

Your City Directory Answers All Questions as to WHOM You Are Looking For and WHERE They Can Be Found

The Classified Business Section is the Market Place Where Buyers and Sellers of All Kinds of Merchandise and Service Meet

R. L. POLK & Company
Publishers

FREDRICKSON
" Jonas (Leola) h1435 16th av
" Kari S (Ruth N) bldr h1512 Hampel
" Leola S sten r3974 Lyman rd
" Merwin clk r3974 Lyman rd
" Oscar (Kathryn) pres Fredrickson & Watson Construction Co h804 Mandana blvd
" Peter (Hannah) h2435 Virginia B
" Raymond L (Florence) h1314 Coolidge av B
" Sigurd R (Hazel) miner h Robinson cor Brunnel dr
" & Watson Construction Co O Fredrickson pres R D Watson sec 354 Hobart R308
Fredrickson Linda (wid Halver) h2714 60th av
Fredriksson Jos (Angelita) prsmn h7821 Lockwood
Fredson Chas H (Zella A) acct GWPCo r Colton blvd and Snade rd
" Geo (Cath) electn h472 Van Dyke av
" Hilda M nurse r367 Perkins
" Israel h367 Perkins
" Zella tel opr r367 Perkins
Free Clara Mrs smstrs h1627 Market
" Frank E (Marie) barber 2027 San Pablo av h369 Clifton
" Methodist Church Rev E E Smith pastor 1418 Park av A
FREE PUBLIC LIBRARY, 14th sw cor Grove (See Oakland Free Library)
Freeburg Peter N (Emma) gdnr h5410 Crittenden
Freeborg Lawrence auto wkr r1511 41st av
Freeborn Allen (Lillie) chf inspr h1354 North Side av B
" Walter (Edna E) inspr Johnson Gear Co h605 Oakland av
Freeburn Hattie L (wid D E) r2230 Haste B
" Wm Jan r2749 McGee av
Freed Alice L tchr r2365 Virginia B
" Eli stdt r2365 Virginia B
" Florence F sten City Atty r400 Athol av
" Hattie r128 Indiana rd Pied
" Isabelle r128 Indian rd Pied
" Isabelle Mrs h128 Indian rd Pied
" Marcia M waiter r1515 Alice
" Myrtle O Mrs r1817 Berkeley way B
" Ralph r1515 Alice
" Rose (wid Abr) h2365 Virginia B
" Roy (Ruth) auto repr 2554 Shattuck av B h1625 San Lorenzo av B
" S Chas tchr U of C r2365 Virginia B
" Simon research assoc U of C r Faculty Club B
" Walton Q (Edith D) pump opr East Bay Municipal Utility Dist h3550 Meadow
Freedle Lillian Mrs h643 17th
Freedlund Carl A electn r1943 E 27th
" Emma L Mrs h1943 E 27th
Freedman J Harold mgr Hotel Fremont h524 8th
" John lab r1024 14th
" Meyers J (Alice) h4707 Manila av
Freehan Geo E (Mabel) auto mech h1415 Webster A
Freel see also Freil and Friel
" Jas E (Olive) office mgr Tuttle Cheese Co Inc h1405 E 32d
" O Lynn (Clara L) asst aud MW&Co h2524 E 27th
Freeland Ada M mgr Park Hotel h1434½ Park A
" Alva C Mrs r1110 Central av A
" Bessie buyer Athens Ath Club r237 14th
" Chas H (Eliz) watchmkr 1124 Lincoln av A h1110 Central av A
" Eliz Mrs r1110 Central av A
" Eugene (wid W M) h809 E 22d
" Jas H (Una D) acct h1325 Allston way
" Louis clk r1315 Adeline
" Verner H (Alva C) jwlr h1110 Central av A
" Victor C (Viva L) sign pntr h1329 Fountain A
Freeling Wm J tchr Pub Sch h339 Palm av
Freels Ota (Florence) emp PT&TCo h2393 109th av
Freeman Albt C (Sylvia) cattle buyer h4334 Essex
" Aldana (wid H M) h543 25th
" Alfd carp r7830 Alder
" Alice E r6161 Mauritania av
" Amy B sten r2059 San Antonio av A
" Ann typist r340 Portland av
" Anna Mrs lndywkr r661 42d
" Anna Mrs h1711 Chestnut B
" Anne C r2412 Grove B
" Anthony P musician r2412 Grove B
" Arth 3451 Piedmont av
" Arth (Amy) r2059 San Antonio av A
" Arth A (Harriet C) eng h2418 66th av
" Arth M r3963 Edgemoor pl
" Bernice clk r1284 Seminary av
" Bernice clk r2812 Wallace B
" Bertha L (wid David) bkpr M D Wein h3768 Piedmont av
" Bessie V nurse r2412 Grove B
" C I bkpr Am Rubber Mfg Co r San Francisco
" Chas r978 12th
" Chas A clk r2400 57th av
" Chas S r4330 Adelaide

FREEMAN
" Chris coach Ala High Sch h2142½ Clin av A
" Clarence auto trmr r732 11th
" Clarence F (Ruth E) appr h1120 Hearst
" Dayre S h3270 Liberty av A
" Dayre S jr r3270 Liberty av A
" E gdnr r4115 Emerald
" E E h1120 Hearst av B
" Earl C r4026 Quigley
" Edw A h2420 Webb av A
" Edw J pntr h125 E 15th
" Edw L (Eleanor) clk h2207 Harrington av
" Eino (Ailie) lab r2815 Oak Knoll ter B
" Elden L collr r4026 Quigley
" Esie E emp PT&TCo r600 San Carlos av B
" Elsie G musician r805 Santa Ray av
" Emily D sten r3128 Coolidge av
" Ethel M clk r600 San Carlos av Albany
" Floyd F barber r573 25th
" Fred E (Anna) slsmn h675 18th
" Geo (Mary) h3822 Piedmont av
" Geo C (Christine) carp h9412 C
" Geo M (Lelah D) auto mech h2007 Monta
" Geo S (Hattie) jwlr h1532 Market
" Georgia Mrs smstrs r3009 Ellis B
" Grace D bkpr Wickham Havens Inc Grand av
" Grace E Mrs tchr Pub Sch h4113 Emerald
" H Kenneth (Margt L) gdnr h3126 Coolidge
" H S mach r837 61st
" Harold L clk r3963 Edgemoor pl
" Harry emp Paraffine Cos r170½ 10th
" Harry A (Lea) barber h3128 Coolidge av
" Harry E confr 1002 Central av A r1048 do
" Harry F (Isabelle) mtrmn SNRy h2400 57th
" Harry L clk r445 Lagunitas av
" Hattie E mgr Hyman's r2337 E 21st
" Helen r3012 Madeline
" Helen F slswn r2908 San Pablo av
" Herbt L slsmn Sears Roebuck & Co h3 Edgemoor pl
" Howard R clk r4026 Quigley
" Jas std r2220 Piedmont av B
" Jas M pharm C & M Pharmacy r2412 Gro
" Jas T (Betty P) vault atdt Bank of It h485 Moss av
" Jean Mrs h100 9th
" John h1841 Vine B
" Jos F (Viola) slsmn h5655 Adeline
" Julia C (wid Irving) h1048 Central av A
" Kath clk r2520 Haste B
" Kath (wid A G) h Ridge rd cor Le Roy av
" Kenneth (Florence) auto mech r940 28th
" L F Mrs slswn r4026 Quigley A
" L S (Alice) slsmn Stafford's r San Francisc
" Lawrence J (Neva) formn Paraffine C h2037a Lincoln B
" Leslie J (Ann) checker Tuttle Cheese Co I h340 Portland av
" Lillian H tel opr r1532 Market
" Lucille sten r244 E 15th
" Magnus (Augusta V) tailor 706 West h Mandana blvd
" Marcus P solr r1049 San Antonio av A
" Marst mach opr r837 61st
" Marst A (wid Henry A) h4330 Adelaide
" Mary h837 61st
" Mary A (wid A A) h1935 Cedar B
" Mary P nurse Pub Sch r San Francisco
" Mattie (wid Edw) r1333 Carrison B
" Max C (Maude) jwlr h2732 61st av
" Melville G elec eng Gardner Elec Mfg wid 1711 Chestnut B
" Monica E clk r661 42d
" Nellie V (wid J M) h6161 Mauritania av
" Nelson C (Eliz) bgemn h2164 Hearst av B
" Oressa M sten r2337 E 21st
" Oressa M (wid M F) h2337 E 21st
" Otto tug mate Pac Coast Aggregates r4 Water
" Patk J (Annie C) (Freeman & Cox, Ros & Kenney Undertaking Co) h2412 Grove
" Philip E stdt r2412 Grove B
" R H stdt Oakld Airport r3114 Thompson A
" Ralph M printer r6161 Mauritania av
" Robt N printer r3128 Coolidge av
" Roy (Fern) lab h4026 Quigley
" Russell A tchr Pub Sch r527 37th
" Ruth Mrs bkpr h1715 High
" Ruth S r4334 Essex
" Simeon S (Anna E) h1049 San Antonio av
FREEMAN SMITH & CAMP CO. Alvin C Richards Mgr Oakland Branch. Stocks and Bonds. 718 American Bldg. 1540 San Pablo av. Tel LA keside 8773
" T Fredk music tchr Wisler Sch r Walnut Creek
" Vernon bkbndr r1711 Chestnut B
" Viola bkpr Manheim & Mazor r5855 Adeline
" Walter porter h2749 Dohr B
" Walter C (Ruth C) emp PT&TCo h11 Hearst av B
" Wm (Cora) h2831 Yosemite av A
" Wm J (Cora) h3012 Madeline

DICKSON & HOLBROOK

SHEET METAL WORK

Warm Air Furnaces — Ventilating

BERKELEY Tel. BE rkeley 0347

80 Dwight Way

EEMAN & COX—ROACH & KENNEY UNDERTAKING CO (P J Freeman, J J Cox, M M Roach, J J Cox Jr), Funeral Directors, Oakland Parlors 2630 Telegraph av, Tel LA keside 1181, Fruitvale Parlors 1901 Fruitvale av, Tel FR uitvale 0216, Berkeley Parlors 2414 Grove, Tel BE rkeley 2538 (See page 139)
emyer Edw W h633 63d
aura r633 63d
er see also Frear
has E (Golda P) slsmn Puller Brush Co h2601b 11th av
ylvester B (Iva) h1925 Ashby av B
ese see also Prese and Fries
lbt C (Daisy) slsmn h4045 La Cresta av
ndw r1540 34th
ndw C r Hotel St Mark
ug (Bertha M) h833 Portola av A
dw B (Eva) mach h1540 34th
eorgia P Mrs h2289 47th av
larry drftsmn Thomas Bros r3016 Central av A
enry M (Thada S) photo engr Printing Plates Inc h865 Cedar A
ohn clk r4045 La Cresta av
tto M (Belle) clk h3000 Courtland av
eter (Anna) h1235 Pearl A
oland (Winifred) teller Am Trust Co h1714 Alameda av A
ose Mrs sten r1062 43d
v indywkr r1306 Broadway A
infield S clk r2289 47th av
esi Ralph P (Margt) h1524 Benton A
estrom Chas J (Matheni) carp h2914 Fulton B
euan Thos J carp r818 Jefferson
era Fernando poultry Housewives Mkt r1435 45th
gi Dena clk r356 Filbert
ohn (Theresa) tile str h356 Filbert
ouis lab r356 Filbert
lary fctywkr r356 Filbert
gin Lorenz E slsmn h2521 Central av A
gulia Antone paper ctr r2715 Magnolia
dw (Mary) lab h2715 Magnolia
liz (wid Maurice) h943 35th
rank mach r5514 Market
os mach opr r2715 Magnolia
lary indywkr r2715 Magnolia
ose tel opr r471 45th
ara Mrs slswn H C Capwell Co r5514 Market
ictorine r2715 Magnolia
incent (Victorine) h471 45th
iberg Beatrice stdt r2528 Ridge rd B
iberger Rae public sten and notary public 1461 Alice r1525 Oak
arah slswn r1525 Oak
iburghouse Roy (Stella) lather h2842 Abbey
idman Louis clk Federal Outfitting Co r San Francisco
iermuth Vincent J (Eline) eng h5329 Princeton
ihofer John C (Mary) h2211 Acton B
os C lab r2211 Acton B
ije Nemer (Asma) indrywkr h2300 Coolidge av
il see also Freel and Friel
P & Son (C F and C F jr) tires 2860 38th av
has F (Esther) (C F Freil & Son) h2877 38th av
has F jr (Mary) (C F Freil & Son) h3828 Dale
is Anthony C (Pearl) h5228 E 14th
ise Albt M (Mary) carp h714 E 18th
isheim Ambrose R bkpr r589 22d
ay selector John Breuner Co r589 22d
itag see also Freytag
ranz mariner r1416 Paru A
ertrude tchr Pub Sch h2616 Harrison
erman W (Lottie) mach h8372 Iris
ulius A H (Emilie) h1615 McGee av B
ulius H stdt r1615 McGee av B
nude (Alice) pres F A B Mfg Co h627 Valle Vista av
itas Adeline cake wrpr r1210 82d av
nna L (wid J C) h1071 47th
nnie (wid Manuel) h1059 59th
nthony r204 Wayne av
nthony (Mary) h401 105th av
nthony J stove plmbr r2811 E 10th
ntone h1159 87th av
ntone auto wkr r2315 Durant av
ntone (Louise) chauf h1627 15th
ntone lab h8015 Rudsdale
ntone (Adelaide) lab h977 63d
ntone (Rose) lab h1299 64th av
ntone wickerwkr Westn Wicker Wks r2279 86th av
ntone F (Mary) barber 2409 Broadway h849 Brockhurst
ntonio (Sue) h204 Wayne av
ntonio (Sarah) h2279 86th av
ntonio indymn r2017 104th av

FREITAS
" Antonio C (Nell M) carrier Okld PO h3061 Kansas
" Antonio H (Anna) lab h2368 E 23d
" Arsine D (Ernestine) lab h1022 89th av
" Aug (Augusta) lab h1210 82d av
" Carlos R lawyer 436 14th R1021 r San Rafael
" Carrie Mrs r1933 21st av
" Chas awning hanger r1221 Seminary av
" Chas bkpr r1059 59th
" Chas mech r1933 21st av
" Chas L (Delphine) slsmn h1739 100th av
" Chris (Mary) batterymn h619 29th av
" Clara sorter r1005 2d av
" Clara C h622 21st
" Doris r204 Wayne av
" Earl staty eng r1071 47th
" Edw r1741 Russell B
" Edw h1933 21st av
" Edw J (Fay) h rear 9311 Thermal av
" Eleanore clk r2500 Cole
" Emanuel S vet surg 4221 E 14th
" Emily (wid John C) h1829 E 17th
" Ernest (Clara) pntr h2655 65th av
" Ernest reed wkr r412 Douglas A
" Estelle stdt r3231 Chestnut
" Frank (Caroline) h1933 21st av
" Frank auto body asmblr r2368 106th av
" Frank cannery wkr r2738 Mabel B
" Frank emp Paraffine Cos r941 Allston way
" Frank (Isabel) lab h2819 Mathews B
" Frank (Christina) lab h2649 E 11th
" Frank lab r2655 65th av
" Frank (Lavelle) millmn h801 Folger av B
" G lab Phoenix Iron Wks Co r Richmond
" Geo meat ctr r7420 Rugsdale
" Geo P (Lola M) lab h2424 Bonner B
" Isador H storekpr r1414 Excelsior
" Jack R (Agnes) boxmkr h1354 Grove A
" Jas auto asmblr r1315 37th av
" Jas pntr h rear 1042 75th av
" Jardao emp Paraffine Cos r5855 Vallejo
" Jerome C (Eda) mach h5211 E 14th
" Jessie spinner r2137 E 19th
" Jessie sten r562 Rosal av
" Joaquin A (Mary) carp h3231 Chestnut
" John (Mary) h2825 Abbey
" John r1028 Eagle av A
" John (Mary) h1428 19th av
" John auto body hldr h942 Blenheim
" John (Ida) carp h1529 Peralta
" John (Phoebe) chauf h9687 Cherry
" John (Ida) formn L A Young Spring & Wire Corp h2822 Short
" John (Leona) lab h5855 Vallejo
" John lab r2111 E 20th
" John slsmn h1700 20th av
" John waiter r1428 19th av
" John jr r1700 20th av
" John A (Cath) clk h721 E 10th
" John C (Mary) lab h1536 33d av
" John F r1923 E 15th
" John F (Eliz) pdlr h1164 86th av
" John J (Clara) lab r1428 19th av
" John L (Olive) lab h1301 82d av
" Jos (Mary J) r835 Bancroft way B
" Jos h2283 E 14th
" Jos h2801 25th av
" Jos (Eugenia) h1005 82d av
" Jos h1255 87th av
" Jos auto asmblr r2315 Durant av
" Jos barber 622 27th h618 do
" Jos cannery wkr r2738 Mabel B
" Jos (Laura) h1661 11th
" Jos (Louise) clk h2500 Cole
" Jos lab r3227 Chestnut
" Jos lab r412 Douglas av
" Jos lab h3458 Louise
" Jos (Emily) lab h10513 Pearmain
" Jos (Lena) lab h1039 Pine
" Jos (Mary) h2721 E 10th
" Jos musician r2111 E 20th
" Jos (Alvine) reed wkr h412 Douglas av
" Jos (Margt) slsmn h1006 Jefferson
" Jos jr (May) chair mkr h10300 Pippin
" Jos jr lab r412 Douglas av

FREITAS JOS A (Florence), Mgr Freitas Plumbing & Heating Co, 1907 E 14th, Tel FR uitvale 3329, h2811 E 10th, Tel FR uitvale 1063

" Jos D (Marie) lab h1741 Russel B
" Jos E (Rosie) deckhd h2111 51st av
" Josephine clk r2461 E 21st
" Josephine sten r3231 Chestnut
" Juaquin (Mary) dairy 7532 Krause av
" Julia (wid Antone) h2010 E 19th
" Lee fcty wkr r2010 E 19th
" Lewis fcty wkr r9863 A
" Lola Mrs waitr r2424 Bonar B
" Lorrine r2802 E 7th
" Louis (Marcel) formn Crystal Lndy Co h1414 Excelsior av
" Louis (Mary) h2730 E 8th
" Louis F (Angeline) formn Best Steel Casting Co h9912 Medford av

The Curtain Store Inc.

Interior Decorators

Curtains Draperies Upholstered Furniture Oriental Rugs Lamps Shades

520 13th St. bet. Washington & Clay

COFFIN-REDINGTON COMPANY
WHOLESALE DRUGGISTS
401 MISSION STREET
SAN FRANCISCO
DOuglas 9300
1452 Webster Street
Oakland
GLencourt 9335

LIBERTY ORNAMENTAL IRON & WIRE WORK
Mfg. & Erect Fire Escapes - Stair Rails - Door Grilles - Balconies
Folding Gates and Iron Fencing
21st and Filbert St. Oakland, Cal. Tel. HIghgate 44

FREITAS
" Louise E Mrs cash Whitthorne & Swan r2500 Cole
" Lucy r2315 Durant av
" Luis clk r705 Valle Vista av
" Luiza sten r3452 Harlan
" Lydia (wid Antone) h2111 E 20th
" M Mrs jan Bkly Pub Sch r1741 Russell B
" M Arch (Albina) mgr Smith Lbr Co h621 E 22d
" M M (Caroline) clk r3319 Davis
" Manuel (Orgin) h712 S Elmhurst av
" Manuel (Virginia) h3607 E 10th
" Manuel (Julia) h3438 E 18th
" Manuel r1428 19th av
" Manuel auto wkr r2315 Durant av
" Manuel auto wkr r2368 106th av
" Manuel (Rose) bed mkr h1155 58th av
" Manuel br mgr Clarence Saunders r3511 8th
" Manuel chauf E K Wood Lbr Co r San Leandro
" Manuel (Julia) clk h535 Magnolia
" Manuel (Genevieve) concrete wkr h1056 82d av
" Manuel iron mldr Best Steel Casting Co r San Leandro
" Manuel (Virginia) lab h9863 A
" Manuel (Mary) lab h1032 Chestnut
" Manuel (Flora) lab h2535 E 10th
" Manuel (Virginia) lab h2256 E 17th
" Manuel (Caroline) lab h1766 83d av
" Manuel (Flora) lab h1451 85th av
" Manuel (Marie) pile driver h3227 Chestnut
" Manuel (Mary) st swpr h1748 81st av
" Manuel jr lab r1451 85th av
" Manuel F lab h1003 Kennedy
" Manuel (Mary J) lab h1256 81st av
" Manuel S (Isabelle) auto wkr h2268 106th av
" Manuel M (Lena) mach h10606 Beverly av
" Manuel M (Hilda) press opr h2687 76th av
" Manuel S (Kath) formn Key System h587 33d
" Marcella lndy wkr r1414 Excelsior
" Maria (wid Constantine) r801 Folger av B
" Marie (wid Fred) r rear 1042 75th av
" Mary r10300 Pippin
" Mary cannery wkr r3737 Mabel B
" Mary Mrs h446 Hale av
" Mary Mrs h705 Peterson
" Mary Mrs h1660 69th av
" Mary (wid Jos) h2315 Durant av
" Mary (wid J A) r2811 E 10th
" Mary E Mrs r3130 E 15th
" Michl A (Albina) v-pres Smith Lbr Co of Okld h621 E 22d
" Moses r1933 21st av
" Oliver R (Margt) barber r1071 47th
" Ophelia knitter r1255 87th av
" Pauline smstrs r3438 E 18th
" Peter cigars 1105 23d av pl r1326 23d av
" Peter (Mary) iron wkr h847 Poplar
" Peter lab r712 S Elmhurst av
FREITAS PLUMBING & HEATING CO, Jos A Freitas Mgr, 1907 E 14th, Tel FRuitvale 3329 and 1063 (See right side lines and page 163)
" Rena Mrs bkry wkr h959 34th
" Serafine (Emma) auto mech h3901 Maybelle
" Sophine clk r2315 Durant av
" Theresa (wid Michl) h2802 E 7th
" Theresa A clk r1741 Russell B
" Tony auto trmr r2315 Durant av
" Tony delymn r2301 64th av
" Tony emp Paraffine Cos r3458 Louisa
" Tony C carrier Okld PO r3061 Kansas
" Vernon (Emma) lab h2009 Harrington av
" Vincent D driver r618 27th
" Virginia r2649 E 11th
" Virginia (wid Manuel) r1003 Kennedy
" Virginia M treas San Leandro High Sch r1255 87th av
" Wallace auto asmblr r1063 10th
" Wm chauf r1741 Russell B
" Wm (Irene) lab h1100 72d av
" Wm C dentist 1404 Franklin R615 r3400 Birdsall av
" Wm J (Amelia) lab h2738 Mabel B
Frelsen Ernest M (Elsbeth) h513 The Alameda B
" Lydia nurse r396 Hawthorne av
Frembling F (Helen E) h77 Glen av
" Fern 1 Mrs clk Pub Sch r1521 3d av
" Helen E Mrs bkpr Yager Sheet Metal Wks r77 Glen av
" Karl E (Mayme) mach h1434 47th av
" Louis H (Bartley) cooper h5516 Adeline
" Louis R (Fern) ins agt h5736 Hermann
" Robt h5749 Ayala av
Fremder Fred G (Dorothy) electn h1250 34th av
Fremming Elvind T (Ella) real est 1305 Franklin R207 h2906 Florida
" Ruth E compt opr r2906 Florida
Fremont Apartments 4728 Foothill blvd
" Apartments 1804 62d B
" High Sch 47th av and Foothill blvd
" Evening High Sch 47th av and Foothill blvd

FREMONT
" Lodge F & A M No 497 3365 E 14th
" Park 14th av and E 12th
Fremy Louis H (Sara R) h121 Arbor dr
French Ada Mrs r1308 Arch B
" Agnes J (wid Benj) h1306 Euclid av B
" Albt R (Orpha M) purch agt Clarence Saunders Pac Co h738 Central av A
" Alice A r4176 Terrace
FRENCH AMERICAN BRANCH (BANK OF AMERICA), Safe Deposit Vaults, 103 Sutter San Francisco, Tel DAvenport 8037
" Annie Mrs maid r818 13th
" Asa A (Charlotte) pntr h1024 Pearl A
" Bakeries Inc J Cassou pres A Duthen v-p S Hampel sec F Cassou treas 515 Clay
" Beulah nurse East Okld Hosp r2643 E 8th
" Carrie Mrs emp Nurses Home Fabiola Hosp
" Carrie A Mrs h2225 Auseon av
" Cary M (Ivy) formn Kowal Tool & Die Co h1307 Dwight way B
" Chas A (Bessie) dept mgr Roos Bros h1307 Dwight Way B
" Chas W r3710 Allendale av
" Chauncey E (Flora V) h5224 Fairfax av
" Clyde h4106 Porter
" Commercial Bakery (M and C Ponsetto Mattioda) 1847 E 14th
FRENCH D EMERSON (Rozella L), Licensed Real Estate Broker, Insurance Loans, Bonds and Investments, 906 Financial Center Bldg, 405 14th, Tel GLencourt 6541, h6 Broadway Ter, (See Left Side Lines Page 167)
" Donald K h3255 Thompson av A
" Doris stdt r2542 Durant av B
" Earl (Alva) stmftr h3527 Penniman av
" Edw B lieut OFD h656 Alleen
" Edw J (Mary) h2751 E 23d
" Eliz Mrs r3601 Telegraph av
" Elsie Mrs h291 Lester av
" F W (F W French Oxygen Co) r212 19th
FRENCH F W OXYGEN CO (F W French), Manufr of Medical Oxygen, Anhydrous Nitrous Oxide 305 26th Near Broadway, Tel GLencourt 1654
" Flora D Mrs clk r4106 Fullington
" Florence J r1445 Harrison
" Fredk W (Emma) inventor h3027 Logan
" Geo E (Anita V) electn h544 E 21st
" Geo L candymkr r1086 Park av
" Geo W (Mary R) mach h3607 E 12th
" Harold (Isabel) clk h333 Park View ter
" Harry N (Thora) h6111 Foothill blvd
" Herbt W (Beatrice) firemn h5388 Wentworth av
" Hollis N (wid A T) h1340 Madison
" Humboldt (Edith D) h6371 Florio
" Irene maid r1340 Madison
" Isabel Mrs tchr the Western Sch Inc r Park View ter
FRENCH J E CO, K T Goeppert Mgr, Dodge Brothers Motor Cars and Trucks, Salesroom and Service Station 124 Grand Av, Tel GLencourt 3700, 4205 E 14th, Tel AN dover 1400, 2105 Oxford Cor Addison, Berkeley Tel BErkeley 7500 (See page 103)
" J Way (BessieM) h951 Scott
" Jas P (Margt firemn OFD h659 Alleen
" John A waiter r570 9th
" John H (Grace M) pntr h642 44th
" John M (Margt) dept mgr John Breuner r2164 Hearst av B
" John Q lab h1307 Mound A
" John W (Ina) v-pres Miles & Scott Inc h7 Central av A
" Laundry (Peter Lafon C N Birsinger) 57 College av
" Lawrence A (Cardean) elev mech h8015 N av
" Lee (Alvira) jan r1416 98th av
" Lee J (Delilah) chauf h4415 Masterson
" Leonard J collr h1562 Jackson
" Linton H (Dora V) stmftr h1371 64th av
" Lucy E r1306 Euclid av B
" Mabel L clk r500 Arlington av B
" Marie Mrs h2769 Telegraph av
" Mary A Mrs r1445 Harrison
" Mattie J (wid W O) h6016 Johnston rd
" Mildred musician r2525 Dwight way B
" Millie H (wid H D) r4438 View
" Muriel tchr r333 Park View ter
" Nellie F (wid J H) clk r642 44th
" Orville M (Marie) sismn Thomas Wheldon & Nutt h1740 Walnut B
" Owen H welder r817 Mead av
" Richd A housemn h1340 Madison
" Richd S (Alice) prin Calif Sch for the Blind and councilmn City of Berkeley h2927 Derby B
" Roy chauf r3011 73d av
" Russell (Elna) chauf r963 Keins av Albany
" Ruth E priv sec M W Koenig h1321 Walnut B
" Sadie (wid G W) r1065 47th
" Steph B sismn Villa Site & Dev Co r552 21

EAST BAY CREDIT SERVICE

COURTEOUS COLLECTION SERVICE

No Collection, No Charge

210 Henshaw Building
14th and Broadway

Tel. LA keside 6274
LA keside 6275

Oakland
California

ENCH
Susanne A h1426 Chestnut A
Thos (Elnora B) prsmn h653 Arlington av
W A swchmn WPRy r1154 8th
Warren R (May E) clk h1829 63d B
Wm J (Marget L) tchr U of C h938 San Benito rd B
Wm O jr (Margt) phys 532 15th R307 h6008 Johnston dr
encies Wm (Pegy) walter h1312 7th
ends Chas H (Lena) tailor h3878 West
enkel Guenther E clk r347 Warwick av
Gustave interior dec r1211 Monterey av B
Gustave A (Martha F) mech eng h347 Warwick
entress Forrest R (Alfhild) gdnr h5608 Ayala av
Sara A (wid O F) r5608 Ayala av
entrop Oliver F (Orpha) emp Rheem Mfg Co h2807 Market
entrup Ludwig A (Emma L) adv h3115 Eton av B
Norbert clk r3115 Eton av B
Ralph H stdt r3115 Eton av B
entzen Leo R (Betty) acct h1718 Dwight way B
enz Albt C F (Frances E) lab h840 Oak A
enzel Beatrice stdt r2031 Bancroft way B
Erdmann A (Bessie) r2031 Bancroft way B
F Herbt dentist 2105 Center R602 B h3100 College av B
Lillian C (wid E A) r3100 College av B
Frere Ernest (Flora) lab h1460 San Pablo av B
reschi John (Isola) h3516 Harper
rese see also Freese and Fries
Carl J (Emma) h512 Wickson av
Fred W (Leight) brkmn SNRy h870a 55th
Jos H (Stella) auto body bldr h1929 26th av
Julia Mrs h5218 Grove
Stella Mrs h700 Brooklyn av
Thelma A r700 Brooklyn av
reshman Esther M sten r1910 40th av
reshour Mary V (wid Marion) h1809 Calif B
reshwater Kelly S (Margt) h1936 Alston way B
Margt Mrs drsmkr 1936 Allston way
reudenberg Peter H (Anna) emp Paraffine Cos h1031 45th Emeryville
rendendahl Alvin H electn r3142 Fruitvale av
Alvin W (Irma) h3142 Fruitvale av
Anita A r3142 Fruitvale av
Ernest A (Louise) h1242 Pearl A
Ernest P pntr r3142 Fruitvale av
O M Mrs cafetería wkr Pub Sch r3142 Fruitvale av
reudenthal Richd G r35 Craig av Pied
Saml J (Helen G) h35 Craig av Pied
reuler Chas (Anna) lab h2044 34th av
Clara actor r2946 Russell B
Edmund clk r2044 34th
Geo H electn r2044 34th av
John Swiss Consul h2946 Russell B
Madeline r2044 34th av
Sigmund electn r2044 34th av
reulon Adele A (wid Henry) h773 77th av
Henrietta r773 77th av
reund Chas (Eliz) wtchmn h2319 Mitchell av
Harold H clk r1027 Kennedy
Henry C (Sara M) expmn h1027 Kennedy
Pauline (wid Otto) r900 San Benito rd B
Peter timekpr r1027 Kennedy
reutel Margt (wid Henry) r404 28th
revethick Betty F bkpr r1629 86th av
reviteli Silvio (Ann) bkpr h6911 Halliday av
rewin Jac C (Marjory) gro 951 26th h953 do
rey see also Fry and Frye
Alice h487 43d
Anna (wid Hary) h462 Crescent
Arth F (Oskie A) h39 Oakvale av B
Ernest M (Maria L) dept head MWCo h2901 Kingsland av
Ernest V r YMCA
Fred K (Vera) h5826 Roberts av
Fredk (Louise M) lab h2108 34th av
Henry G (Helen) gro 2729 Grove h655 28th
G Frank carp h4718 Congress av
J Walter r690 10th
Jennie J sten h2321 Dwight way B
Norman E (Johnie Mae) clk h7432 Krause av
Olga tchr Ala Pub Sch r3219 Garfield av A
Rande (wid M C) h3219 Garfield av A
Raymond (Lillian T) h6142 Hillegass av
Reinhold A (Estella (Frey & Dempsey) h3137 Telegraph av
" Walter L (Gertrude) slsmn h3515 Hopkins
" & Dempsey (R A Frey H E Dempsey) soft drinks 368 12th
Freyer see also Fryer
" Edw G (Elona) h1912 Yolo B
Freyers Walter E (Fannie) h1814 Blake B
Freylach Chas L (Ella M) clk h1921 Delaware B
Freyschlag Bertha O tchr Pub Sch r1403 Madison
Freytag see also Freitag
" Chas L (Inez M) phys 426 17th R402 h27 Contra Costa pl
FREYTAG
" Harry r27 Contra Costa pl
" Inez r27 Contra Costa pl
Friant Louis A (Elsie) h1337 Cornell av B
Friar Chester L (Hazel F) ticket clk h1523 Grove B
Frias Mary smstrs r1511 Brush
Friberg Bertie C druggist h924 E 20th
" Carl (Blanche) fl lyr h1707 36th av
" Carl E (Blanche E) lab r501 Haddon rd
" Carl L (Hildegard E) pntr h788 Brookwood rd
" Carl L jr appr r788 Brookwood rd
" Chas J (Ananda C) carp h2176 48th av
" Elmer pntr r597 23d
" John T (Gerda) mach h340 Hanover av
" Lucille Mrs sten r924 E 20th
Friborg John Rev (Elly) h1036 Bayview av
" John R stdt r1036 Bay View av
" Wm T sten r1036 Bay View av
Friburg Herman lab r1806 7th
Frichette Cecelia r1229 Curtis B
" Chas H (Nathalie) mldr h1229 Curtis B
" Geo F (Marct) whsmn h1305 Blake B
" Lawrence D carp h2516 Eagle av A
Frick Andw G (Josephine) pntr h1839 Dwight way B
" Edw T eng h1105 9th av
" Eliza Mrs clk r663 63d
" Elsie maid r1479 Fruitvale av
" Harry E (Elfreda) chf eng Key System h5931 Keith av
" Homer L (Sybil M) slsmn h68 Wildwood av Pied
" John J (Cath) tchr Bkly Pub Sch h1717 Virginia B
" John R (Annie) sta eng h2420 Humboldt av
" Junior High School 63d av and Foothill blvd
" Sybil M Mrs tchr Pub Sch r68 Wildwood av Pied
" Walter clk r2907 Ellis B
" Walter P timber lands 428 13th R212 r San Francisco
" Wm (Alice) mach formn Gen Eng & Dry Dock Co h18555 68th av
Fricke Carrie (wid Hubert) r1711 Chestnut
" Coral r1711 Chestnut
" Ferdinand H clk h4601 Park blvd
" Louisa (wid Theo) h1323 Adeline
" Rudolph C (Henrietta) ironwkr h508 Santa Clara av A
Fricker Chas A (Mary C) h1421 Alcatraz av B
Frickholm John r3768 Ruby
Frickstad Dorothy N sten r5548 Carlton
" Eug T (Marguerite) dept mgr Cal Ink Co h6429 Regent B
" Ivan (Cath) drftsmn r1405 Blake B
" John W r5548 Carlton
" Taral T r1023 Castro
FRICKSTAD WALTER N (Louise C) Supt of Streets and Ex-Officio City Engineers City of Oakland Rm 805 City Hall h5548 Carlton
Fricou Fred (Lucienne) engr h3035 Eastman av
Friday Maggie (wid W M) h3120 Ellis B
Fridberg Aug h2504 Noble av A
" Aug E (Evelyn) clk r2504 Noble av A
Friddle Lila Mrs hskpr r1241 Burnett B
Fridell Alice r3939 Maple av
" Squire F lab h3939 Maple av
Friden Carl M (Hildur V) cons eng M C M Co h15 Caperton av Pied
Fridenthal Fannie G Mrs r Hotel Oakland
" Elof h3940 Ruby
Fridlund Elof h3940 Ruby
" Philip (Ruth E) eng h217 Greenbank av Pied
" Virginia r3940 Ruby
Friebe Wm A (Agnes) clk h807 Jackson
Friebel Alfd P lab h919 39th av
Frieberg Carl G (Bertha) deck hd h2105 Pacific av A
" Orville W (Veronica) h1629 Lincoln B
Frieberger Rachael h1525 Oak
Friebert Evelyn librarian r2430 Bowditch B
Fried Henry (Anne) sub formn PG&ECo h2612 School
" Leo F clk r5579 Fremont
" Wm (Hattie) slsmn h5579 Fremont
Friedberg Elias (Adeline) h5444 Ruth av
" Ellis J (May) agt SP Golden Gate Ferries h 525 44th
Friedell Elnor r4024 Bayo
Friedell Philip A drftsmn h4024 Bayo
Friedenthal Albt notary and ins 588 10th
Friederichs Arth E (Florence) electn h2041 Damuth
Friedkin David (Libu) fruit Housewives Mkt h2503 12th av
Friedkin Maurice pdlr r2503 12th av
" Nathan r2503 12th av
Friedl G F mtrmn Key System r1240 81st av
Friedland Dorothy social wkr Assoc Charities r San Francisco
" Harry (Mildred) slsmn Roos Bros h5345 Miles av
" Hilda r3833 Telegraph av

Arts & Crafts Agency

Jessie Southern

RELIABLE HELP

Phones
LA keside 2221
and
HO lliday 1818

314 Hobart

POLK'S BANKERS' Encyclopedia

CONTAINS A FULL AND COMPLETE LIST OF

Banks
Bankers
Trust Companies
Savings Banks
in the United States and Canada

ALSO OTHER VALUABLE DATA CONCERNING BANKS

Price $15

Polk's Bankers Encyclopedia Co.
Publishers
431 Howard Street
Detroit

524 Broadway New York

CHINESE HERBALISTS

24 Years Same Location

Our Specialty
Stomach
Liver
Lungs
Heart
Kidneys
Indigestion
Rheumatism

The Original

CHAN & KONG

Chinese Herb Specialists

901 Clay, cor. 9th

Tel. LAkeside 4113

Judicious Advertising

CREATES
A New Business

REVIVES
A Dull Business

ENLARGES
An Old Business

RESCUES
A Lost Business

PRESERVES
A Large Business

SECURES
Success in Any Business

SAVES
A Failing Business

ENABLES
You to Pay Your Taxes

()

Directory Advertising Brings Satisfactory Results

FARMERS & MERCHANTS SAVINGS BANK

Franklin at Thirteenth Street

A SAVINGS BANK OF STRENGTH AND CHARACTER

Friedman Alex (Lydia H) pres United Finance Corp h209 Palm av Pied
" Alfd (Fannie) slsmn h5855 Birch ct
" Anna Mrs h1827 Channing way B
" Annie Mrs mgr Annabelle Apts r544 37th
" Benj A (Anna) jwlr 2215 Telegraph av B r 420 60th av
" Chas (Annie) furn 1818 San Pablo av h544 37th
" Chas tailor 5322 College av h5322½ do
" Chas M (Lena) sro 840 20th
" Clement H driftsmn r3310 Randolph av
" David (Esther) h3751 Lakeshore av
" Emanuel H (Anita) clk h1307 Union A
" Estelle E clk U of C r2327 Prince B
" Flora slswn r3751 Lakeshore
" Frank h3815 San Pablo av
" Frank baker Golden Sheaf-Remar Co r Emeryville
" Frank (Sallie M) motorcycles 270 12th h740 Haddon rd
" Frank C (Anny) gowns 1432 Park A h1510½ do
" Frank P (Ida M) h3310 Randolph av
" Geo E (Gladys) auto mech h6951 Holly
" Gladys A beauty opr r3310 Randolph av
" Herman (Mary) pdlr h1316 Adeline
" Herman D (Rose) pdlr h1063 12th
" Ignatz clk h2533 Havenscourt blvd
" Irwin W clk r462 Athol av
" Isador furrier 2287 Telegraph av B R310 r San Francisco
" J Harold v-pres United Finance Corp h521 Prince
" Jane waiter r1316 Adeline
" Jerome S r2327 Prince B
" John E r3310 Randolph av
" Jos (Fannie) h2407 Dowling pl B
" Leon mot pict opr r420 60th
" Leon (Pearl) watchmkr h1810 107th av
" Louis (Mignon) traffic mgr Drayage Serv Corp h525 Glen View av
" Lucile A r2725 Haste B

FRIEDMAN M & CO (Maurice Friedman), Paints, Varnishes, Enamels, Wall Paper, Main Office 1816 San Pablo av, Tel HOlliday 6516, Berkeley Branch 2040 University av, Tel BErkeley 5612, Fruitvale Branch 3332 E 14th, Tel FRuitvale 2070, Factory 2838 Hannah, Tel LAkeside 6558

" Martin M (Edith L) fir lyr h4044 La Cresta av
" Mary (wid W S) r1720 Willow A
" Mary A Mrs pres Ala Steam Lndy Assn r Leamington Hotel
" Maurice (Ida) (M Friedman & Co) h4208 Lakeshore av
" Mendel H (Emily) h1752 Excelsior av
" Mildred M sten r3310 Randolph av
" Monroe (Frances) (Skinner & Friedman) h812 Vermont
" Moses (Florence) mgr Friedman Watch & Clock Specialty Shop h2432 Ashby av B
" Nettie dicta opr r462 Athol av
" Paul (Thelma) auto supp 2201 San Pablo av h1235 Grand av Pied
" Rebecca r1316 Adeline
" Rose fctywkr r1316 Adeline
" Rose L (wid Bernhard Z) (Friedman Watch & Clock Specialty Shop) h420 60th
" Roy L (Ruth) chauf h2751 79th av
" S Co (Sanders Friedman) house wreckers 2200 E 12th
" Saml (Sarah) slsmn h4516 Melrose av
" Sanders (Margt) (S Friedman Co) h506 Mira Vista av
" Vincent P bakery 5319 Fairfax av and 1538 Hopkins 3310 Randolph av

FRIEDMAN WATCH & CLOCK SPECIALTY SHOP (Mrs Rose L Friedman) Moses Friedman Mgr. 50 Years in Business, Master Swiss Watchmakers, All Makes of Watches and Clocks Repaired Regardless of Age or Condition, 302 13th, Tel HOlliday 5738

Friedmash David (Bertha) mailer h573 Wesley av
Friedrich John H Lena) cap h2311 San Antonio av A
" Mary tchr Pub Sch r100 9th
" Otto E emp Moore Dry Dock Co r1300 98th av
" Ralph r2327 Grove
" Ray inspr USL Battery Corp r655 A
" Roy (Lena) lab h9302 Birch
Friedrichs Roy K (Rose) chemist C K Williams Co r San Francisco
Friedrichsen Edgar A (Clara L) autowkr h3585 Lincoln av
Friedricksen Thorwald C C nursery 3823 Fruitvale av
Friehoffer Jos glazer r2211 Acton B
Friel see also Freel and Freil
" Eliz E slswn h214 Grand av
" Frank serv sta opr r3162 Cuthbert av
" Mary nurse 2103 San Jose av A
" Paula C sten r2877 38th av
" Rose V nurse 214 Grand av
Friend Arth W r2325 Dana B

FRIEND
" Geo (Gertrude) pres Geo Friend Co Inc a Berkeley Chamber of Commerce r El Cerrito

FRIEND GEO CO INC, Geo Friend Pres, Real Estate, Thousand Oaks and Northbrae Properties, 1799 Solano av Berkeley, Tel BEr keley 6397

" Gertrude r1160 Euclid av B
" Hubert A (Ealine) auto mech h542 34th
" Ida nurse 449 30th
" John E garage 4341 San Pablo av r1048 48th
" Lawrence plstr r2945 Calif
" Leo E (Eva) auto mech h1048 48th
" Phillip K chauf r1018 Jackson
" Robt C clk r335 Chicago av

FRIEND WM NAT (Anna C), Postmaster City of Oakland, 1630 Broadway cor 17th, Pres Albert Brown Undertaking Co (Undertakers) h335 Chicago av, Tel GLencourt 5131

Friends Community Church 797 52d
" Meeting House 1443 Walnut B
" Memorial Church Rev L C Hinshaw pastor Fulton cor Channing way B
Frienze Dorothy r915 Centennial av A
Frier Eliz M Mrs h1915 Alameda av A

FRIER LESTER M, Asst Cashier Alameda Branch Bank of Italy Natl Trust & Savings Assn, r1915 Alameda av, Tel Alameda 5380

" Robt B sten r1915 Alameda av A
Fries see also Freese and Frese
" A (Pearl E) molder r2252 Ransome
" Cath bkpr Busby Glove Co r2526 Eagle av
" Conard H (Erma K) slsmn h2258 Auseon av
" Edw R (Anna) slsmn h752 59th
" Gerald E eng r428 Perkins
" John L (Margt) chauf h1425 78th av
" Kenneth W (Thelma M) delymn r774 56th
" Margt pressfdr r1425 78th av
" Ottomar jan YMCA r San Lorenzo
" Thelma Mrs tchr Pub Sch r544 37th
" Xavier chauf r2526 Eagle av A
Friesendorf Carl H (Rose) meats 1605 Calif h1609 do
Friesner Edw O (Cecelia L) mach h2661 109th a
Frietas Anthony (Mary) lab 2215 Inyo av
Frietzsche Mabel M bkpr Okld Pub Health Center r San Francisco
Frieze Frank (Bessie) slsmn Airport sheet metal wks r2662 67th av

FRIGIDAIRE SALES CORPORATION (Retail salesroom) R E Drake Mgr, 2054 Broadway Tel GLencourt 9844

FRIGIDAIRE SALES CORPORATION, R E Drake Mgr, 5755 Landregan Tel OLympic 9700

" Sales Corp J L Conover Pac Coast Mgr 430 14th R 1017
Frigueiro Manuel F M editor A Uniao Portuguesa h523 Adeline
Friman Birger (Anita) h2428 90th av
Frinck Jessie M Mrs clk r1622 Harrison
Frindsen Chas blksmth r1130 E 11th
Frindsen Frank cook r1130 E 11th
" Helen (wid Louis) h1130 E 11th
" Herbt lab r1130 E 11th
Frink Jessie M Mrs clk r1622 Harrison
" Minnie (wid E P) mgr The Ahlemeh Apts h 750 Rand av
Frisa Jos lab h rear 5832 Fremont
" Peter lab r rear 5832 Fremont
Frisbie Alfd G (Theresa T) sta eng h813 26th
" Alice P clk r2037 San Antonio av A
" Anne W Mrs r Hotel Claremont B
" Chas (Sarah) musician h2235 Oregon B
" Chas A (Olive) slsmn h830 Trestle Glen rd
" Dorothy M bkpr r2037 San Antonio av A
" Earl C (Annie) slsmn h2037 San Antonio av A
" Florence (wid Arth) r2235 Oregon B
" Geo M (Mintie) (Nottingham Htg & Ventlg Co) h1625 Filbert
" Josephine r2605 Durant av B
" Mintie E Mrs (Nottingham Htg & Ventlg Co) r1625 Filbert
" Russell W (E M) slsmn r370 Grand
Frisch Erwin A clk r1106 Campbell
" Frances O r206 23d
" Herman (Helen) cigars 1798 7th h1106 Campbell
" Julius clk r1106 Campbell
" Oswald H C (Mildred E) (Sandelin Drug Co) h206 23d
Frische Henry jr (Clara) clk h5712 Brookdale av
Frisell Eric H (Minnie) pres California Steel Co h1461 Alice
Frisendahl Arvid (Louise) real est h251 Oakland av
Frish Rodman H (Ida) slsmn Continental Baking Co h1601 Channing way B
" Wm E (Adelaide) concrete wkr h1278 Seminary av
Frisholz Leland B (Carrie) loco eng h1817 41st av
Frishtick Harry (Dora) junk 486 5th h821 Grove
Frisius Pauline Mrs slswn r1415 Harrison

Tel.
LA keside
4600

SPENCER C. FISH
Life Insurance Counselor
PROTECTION

(See Page 146)

isk Neil (Annette) h3337 Kansas
isou Irene (wid John) r1077 61st
Jean (Ruffine) lndy 233 Filbert h2937 do
issell E H r Hotel Oakland
Ella A (wid J H) r8425 Plymouth
John H h553 18th
isselle Barbara Mrs beauty shop 2576 Bancroft way B r2574 do
Harvey W (Barbara C) clk h2574 Bancroft way B
Helen E r2736 Elmwood av B
Ralph D (Louise M) h2736 Elmwood av B
istedt Karl (Blenda) decorator h571 Neilson B
isviold Andw (Helen) h658 28th
Helen tel opr 658 28th
iswold Martin h2557 Grove
itch C prsmn r794 38th
itche Eleanor clk U of C h2527 Dwight way B
itchette Geo F supt Waterhouse-Weinstock-Scovel h1305 Blake B
itchie John r2620 Bancroft way B
ith Ella A (wid Geo) h1523 Morton A
Mary Mrs h3259 Hannah
Thos (Mary) boxmkr h3259 Hannah
Wm H bkpr h1523 Morton A
itischi John B (Eleanor) ins broker h56 Plaza dr B
John R r56 Plaza dr B
itman Martin (Helen) USN h1418 Excelsior av
itsch Aletha play dir Recreation Dept City of Ala r1528 Court A
Bessie (wid Jacob) h1322 Addison B
RITSCH EMIL (Theresa), Realtor 1014 Central Bank Bldg. 436 14th. Tel GLencourt 1803 h675 Santa Ray av. Tel GLencourt 3341
Geo shtmtlwkr r1321 West
Karl E (Malita) h1528 Court A
Louis baker r119 14th
Lucille r1082 57th
ritschi Anna M r17 Sheridan rd
ritschie Ulrick A r2647 Durant av B
ritts Frances drsmkr r2619 Parker B
Lucille nurse 449 30th
ritz Alvin D roofer r2233 Spaulding av B
Arth O (Jessie A) carp h2257 E 15th
Bernice C sten r1611 Harmon B
Bernard R (Dorothy) elec contr 836 Webster h4127 Laurel av
Carl prsmn r974 38th
Cecelia M Mrs clk r1315k Dwight way B
Chas (Anna) h1611 Harmon B
Edw C carp h5208 Miles av
Emil lab r817 Bway
Ewald L (Hilma A) mach h1957 84th av
Ferryl r359 Santa Clara av
Floyd M (Isabella) emp Okld St Dept h3535 Grand av
Frances E Mrs barber 4032 Hopkins h4034 do
Gertrude M sten r5208 Miles av
Ida W clk r858 61st B
Jos (Eliz) icepuller h2821 Madera av
Julius (Reaka) wood wkr r2233 Spaulding av B
Lorraine G dept supvrs Saml Merritt Hosp
Mildred cash H C Capwell Co r5208 Miles
Mildred sten r2821 Madera av
Myrtle H nurse h2449 Dwight way B
Otto meat ctr r1111 Franklin
Raymond J carp h2233 Spaulding av B
Robt r1611 Harmon B
Sarah T nurse Highland Hosp
Theophile E (Selina R) toolmkr h658 Jean
Wm h1437 Henry B
Wm H (Rosalie C) auto mech h2346 Waverly av
ritze Fredk C (Lydia L) (Reliance Garage) h2042 Dwight way B
ritzen Alfd A (Kate) h825 Pacific av A
Wm A prsmn r825 Pacific av A
riz Anton auto mech r445 49th
Eug (Bertha P) gro 688 14th h767 Rand av
rizado Manuel M h7806 Holly
roberg Alben R archt 1924 Bway R520 h494 Cheney av
roberg J Richd (Vivian M) millwright h3026 Market
rock Albt R police Bkly PD r1516 Henry B
rodden Volker M r571 Wala Vista av
rode Leonard tels opr Postal Tel-Cable Co r University Hotel
rodesen Fred F (Hazel E) lab h1026 8th av
rodsham Jos (Alberta) dept mgr Hunt Hatch & Co h3815 Brighton av
roebe Emma S h2319 Harrison
roehlich Amanda Mrs h658 28th
Arth r2425 College av B
David E (Berle D) phys 1706 Bway R806 h 160 Estates dr Pied
May Mrs h1328 West
froeming Albt (Mary) h9417 E
Huso (Mary) towermn h2639 39th av
Marg E r2639 39th av
froemming Alice E clk r2337½ Foothill blvd
Olga E h2337½ Foothill blvd
Violet S r2337½ Foothill blvd
Froffo John mach opr r1184 30th
Froglio Michl lab r1011 Graysen B
Frohliger John B mach r470 37th
" John C (Rosa) clk h470 37th
Frohm see also Frahm
Frohman Edgar B (Capitoria) waiter h1302 10th
Frohmer Louis plmbr r553 23d
Frohn Bernard F (Metha) mldr h1156 62d
" Harold J (Mae E) slsmn Continental Baking Co h5761 Ayala av
" Louisa (wid Bernhard) r1156 62d
Frohwerk Albt (Tillie) steel wkr h2135 High
" Wm (Freda) carp h1312 Albina av B
Froines Geo E clk r3768 Leighton
" Henry clk r1704 Blake B
" Henry F (Ann) meat ctr h628 29th
" Mary (wid John) h3768 Leighton
" Norman prsmn r3768 Leighton
" Peder M (Gertrude) deckhd h1417 Fairview B
Froiseth G R stock clk r551 Walla Vista av
" Rafael J (Leona) h551 Walla Vista av
" Richd slsmn r559 Walla Vista av
Froisland Olof M (Hilda) tailor h3573 Custer
" Willard M (Ethel A) slsmn h4627 Tyrell
Frola Mike lab r910 Grayson B
Froli Cassie V Mrs h9940 E 14th
Froling Gilbert C (Eva) brkmn h5333 Fairfax av
Frolli Albt W (Anne) mining eng h1386 Hopkins ct B
From Eliz r621 60th
" Jeanne Mrs h621 60th
Fromberg Gustave (Martha) jan Bkly Pub Sch h1741 Bancroft way B
Frombolo Bernice bkpr r917 San Antonio av A
" Peter (Blanca) h1723 High A
Frome W G storekpr WPRy
Froment Wm P (Mary A) mach h2048 Emerson B
Fromhold Chas (Ida) h1709 33d av
" Herman C (Agnes M) dept mgr Howard Auto Co h1947 Crosby av
Fromling Aug (Minna) gdnr h985 Park A
" Hans mach r985 Park A
Fromm Evelyn M r600 Central av A
Fromme Aug (Vera) clo clnr h4130 Lyon av
" Dorothy L waiter r1129 25th av
" Harry A (Pauline) track oiler Key System h1725 37th av
" Louise L (wid Aug) h1129 25th av
Frommer Geo (Edith) miller h978 43d
Fronies Wm bolter up r1704 Blake B
Fronmuller Theo C (Mildred J) elec eng h4431 View
Fronnaca Jos (Carmel) h1609 98th av
Frontier Press The L R Goodrich mgr publrs 2209 Harrison
Frontjos Jas waiter r1614 8th av
" Theo T (Tula) waiter h1614 8th av
Frosch Geo W bldg materials 354 Hobart R415 r2712 Regent B
Froschusir Bertha (wid Henry) h3024 Kansas
Frossard Alice clk r1527 Alice
Frost A Arth h233 Acton pl
" A C r1821 Clinton av A
" Albt (Jessie) mtrmn h2536 12th av
" Alberta opr supvr MW&Co r5024 Ygnacio av
" Aletta G Mrs h2051 Central av A
" Annie S Mrs r401 Haddon rd
" Arth h2039 8th av
" Arth (Jessie) iron wkr h677 Sycamore
" Arth waiter r2498 Piedmont av B
" Blanche H prin Franklin Sch A r1535 Benton A
" C L linemn PG&ECo
" Chas r2425 Piedmont av B
" Chas H (Sarah) clk Okld Street Dept h2729 12th av
" Charlotte (wid John) r2339 E 19th
" Clarence C (Georgette) h5815 Patton
" Claude T (Jessie L) brkmn h2225 39th av
" Dahlia baker r157 Montecito av
" Danl F (Florence) time kpr SPCo h3209 E 17th
" Dudley W (Maude G) asst chf clk Key System h1025 Glendora
" E R W (Dorothy) acct h1700 Addison B
" Edw N (Elsie) h4049 Lakeshore av
" Ella (wid T P) h1523 Benton A
" Elmer (Sadie) emp John Breuner Co h7344 Weld
" Florence M r11½ Panoramic way B
" Francis (Alice) broker h200 Tunnel rd
" Frank E H (Louise G) photog h1528 Excelsior av
" Frank W v-pres Morris Plan Co rHotel Oakland
" Geo W (Margt) clk h2027 8th av
" Georgia clk r5858 Birch ct
" Gertrude r1917 Filbert
" Gladys usher r2536 12th av
" Hans K (Dina) dredgermn h1621 47th av
" Harlan G (Estelle) gro 1910 Encinal av A h2042 San Jose av A
" Irene Mrs slswn h1541 Morton A
" Isabelle M r2729 12th av

STEAM & CENTRIFUGAL PUMPS
SIMONDS MACHINERY
SIMONDS MACHINERY CO.
816 FOLSOM STREET
Phone Kearny 1457

FAIRBANKS SCALES

Oil Engines, Stationary and Marine — Electric Motors, Steam Pumps, Supplie

FAIRBANKS-MORSE & CO.

SPEAR and HARRISON STS. — Phone Davenport 3560 — SAN FRANCISC

See Page 155

Cora W. Jenkins SCHOOL OF MUSIC

CHILDREN'S CLASSES

INTERMEDIATE AND ADVANCED DEPARTMENTS

NORMAL COURSE

46 Randwick Ave. Oakland

Telephone PI edmont 2993-W

POLK'S BANKERS' Encyclopedia

CONTAINS A FULL AND COMPLETE LIST OF

Banks Bankers Trust Companies Savings Banks in the United States and Canada

ALSO OTHER VALUABLE DATA CONCERNING BANKS

Price $15

Polk's Bankers Encyclopedia Co.

Publishers

431 Howard Street Detroit

524 Broadway New York

FROST
" J Lawrence clk r1046 76th av
" J W h2697 Havenscourt blvd
" Jack (Orynthia M) ins agt h1532 8th av
" Jas C (Josephine) mgr Furst & Thomas h2942 22d av
" Jessie E sten h4124 Emerald
" John chauf r7344 Weld
" John E servicemn Okld Apple Service
" John H ship rigger r626 18th
" Jos B driftsmn r2827 Webster
" Jos H (Gladys) cond h1809 Versailles av A
" Kath (wid J W) h561 El Dorado av
" Kath W r561 El Dorado av
" Kenneth L (Edna M) chauf r2225 39th av
" Lowell E slsmn r1528 Excelsior av
" Mary (wid Karl) h924 105th av
" Milton D (Belle M) mach h2250 39th av
" Nellie Mrs restrnt r534 12th
" Nellie L r1917 Filbert
" Norman r2425 Piedmont av B
" Patk I (Josephine) clk h1036 59th
" Percy r666 39th
" Percy (Bertha L) auto repr 136 12th h2722 Hopkins
" Ray (Alice) h3054 Madeline
" Russell clk r4145 Manila av
" Thos S (Alice) carp h5808 Ayala av
" Virgil D (Alberta) cable splicer r5024 Ygnacio av
" Wm (Amelia) h2742 79th av
Frostholm Arth carp r3721 Lakeshore av
" Evelyn clk r3721 Lakeshore av
" Harry M (Marie) bldg contr 3721 Lakeshore av
" Jas (Myrtle) mach h3249 Bona
" Kriston J (Seyvilla) h1530 23d av
" Lois Mrs r2039 High
" Robt bkpr Athens Athletic Clb r3721 Lakeshore av
Froude Arth W (Lorine A) whsemn r1737 Francisco B
Froyum Sally A Mrs waiter h438 Staten av
Frudendall Fred slsmn r2040 Mitchell
Frueh Evelyn A clk r3814 Clarke
" Florence E sten r3814 Clarke
" Fred h2564 Fern
" Freda Mrs h4231 Montgomery
" Geo (Anna) cbtmkr h3814 Clarke
" Herbt F cbtmkr r3814 Clarke
Fruehling Henry H (Carrie) carp h2428 Church
Frug Jas B (Joyce) phys 5653 Colege av h6214 Florio
Frugoli Leo (Theresa) chauf h840 53d
" Maria (wid Orizio) r2328 Curtis B
" Renaldo V (Marie) h1340 Hearst av B
Fruhe Gastave A (Cath) r1616 92d av
Fruines Henry r1704 Blake B
" Wm (Bertha) lab h1704 Blake B
Fruitman Harold L r2412 Bancroft way B
Fruitvale Aerie No 1375 meets every Tuesday 3256 E 14th
" Auto Loan Co Myron Holcomb mgr 3901 E 14th
" Bank of Italy Building 3210 E 14th
" Baseball Park Fruitvale av and S P tracks
" Bethel No 14 Order of Job's Daughters 3365 E 14th
" Boulevard Merchants Assn meets every Thursday 1930 33d av
FRUITVALE BRANCH BANK OF ITALY NATL TRUST & SAVINGS ASSN, A H Kapperud Chairman of Board, R F Thurston Mgr, L R Pryor Asst Mgr, H W Mohr Asst Cashier, 3204 E 14th, Tel FRuitvale 3932 (See page 110 and 111)
FRUITVALE BRANCH CENTRAL NATIONAL BANK, Geo J Hans Asst Cashier and Mgr, E 14th cor Fruitvale Av, Tel FRuitvale 3740
FRUITVALE BRANCH OAKLAND FREE LIBRARY, 1433 Fruitvale av
" Building 1354 Fruitvale av
" Business Mens Assn 1411 Fruitvale av
" Camp 14914 M W A 3122 E 12th
" Chapter O E S No 297 3365 E 14th
" Chapter Order of Demolay 3365 E 14th
" Chapter R A M No 111 3365 E 14th
" Christian Church Rev G L Rose pastor 1700 Fruitvale av
" Church School Harrington av and Foothill blvd
" Congregational Church 1601 Fruitvale av
FRUITVALE ELECTRIC CO (R J and M G McGuffin) Radio Appliances and Electric Fixtures, Wiring Old Houses a Specialty, 3257 E 14th, Tel FRuitvale 0638
" Finance Co Mrs Helen Levy mgr 1467 Fruitvale av
FRUITVALE FLORAL CO (H Iyeki), Cut Flowers for All Occasions, Floral Designs a Specialty, 3531 E 14th, Tel FRuitvale 1584
" Hotel 3221 E 10th
" Lodge No 41 O D H S 3122 E 12th
" Lodge No 336 F & A M 3365 E 14th
" Masonic Temple 3365 E 14th

FRUITVALE
" Medical Building 3022 E 14th
" Medical Building X-Ray Laboratory (L Smith Maude Marshall) 3022 E 14th B
" Methodist Episcopal Church Rev F C Nel pastor 2862 School
" Presbyterian Church Rev P M Walker pas 2735 Hopkins
" Professional Building 3124 E 14th
" School Boston av and School
" Seventh Day Adventist Church Rev W Reed pastor 1957 Herrington av
" Truth Center Anna Goss tchr 3006 Fruitv av
Fruiah J J bkpr Realty Syndicate rSan Fr cisco
Frulan Clara M clk r6164 Baker
" Harvey F (Maude) h6164 Baker
" Marie sten r6164 Baker
Frunk Chas (Margt) h1345 Neilson B
" Charlotte M labtry wkr U of C r1345 Nell B
Frunza Hazel r661 43d
" Mary (wid Louis) h661 43d
" May r661 43d
Frunzillo Amerigo jr (Helen) lab h1028 Ba croft way B
" Anton (Zita) iron wkr h1113 Blake B
" Kath r1113 Blake B
" Mary fctywkr r1113 Blake B
" Stasio P (Zita) lab r1113 Blake B
Frusecus M Mrs r1415 Harrison
Frushour Chas E (Wilhilmina) battery ins h2001 101st av
Fruzetti Antone bgemn r645 10th
Fruzzetti Pietro h1713 7th
Fry see also Frey and Frye
" Abr (Johanna J) h177 Orange
" Albt (Louise) welder h1232 7th av
" Alfd r2714 Garber B
" Arth (Alice M) elec eng h5290 College av
" C Christy (Eleanor) eng h442 E 15th
" Carl H (Kathryn S) h2714 Garber
" Chas lab r664 24th
" Clayton J (Erna) slsmn h1447 Derby av
" Conrad D (Odette) h2245 San Jose av A
" Doris E slswn r41 S Hampton av
" Dorothy clk r471 44th
" Earl E (Mabel) mgr Alameda Munic Go Links h3100 Adams A
" Earl G h645 10th
" Earl J geologist h2532 Durant av B
" Edw brick mason r1230 Cornell av B
" Edw (Helena L) mach hlpr h3016 Acton B
" Edwin K slsmn r340 19th
FRY FRED W (Eva A), Attorney-at-Law, State and Federal Courts, 5380 Shafter av cor Hudson, Tel PIedmont 2882, Take College av Car to Hudson
" Fred X (Helen M) instr Okld Muni Golf Link h end Gold Links rd
" Glenn A (Iva) blrmkr h471 44th
" Harvey porter r3879 West
" Hazel P tchr Bkly Pub Sch r2519 Ridge rd
" J R h1260 95th av
" John r2529 College av B
" John A B Rev (Malta) pastor Epworth Uni versity M E Church South h2441 Haste B
" John H Nellie) chauf h2421 67th av
" Lloyd (Elinor) batterman h1520 Madison
" Lorraine Mrs r1444 3d av
" Louisa (wid W H) r1839 Rose B
" Louise Mrs r2557 Cedar
" Mabel r3100 Adams A
" Mark A (Eliz) h7221 Halliday av
" Mark L (Pearl) golf instr Oak Knoll Golf Club h2826 Frazier av
" Paul R r5290 College av
" Perry C (Elsie) h1230 30th av
FRY R DOUGLAS Jr (Marie) Local Mgr Gorman, Kayser & Co, h1642 Trestle Glen Road, Tel HOlliday 6456
" Richd instr Okld Muni Golf Links r end Golf Links rd
" Richd E r5290 College av
" -Sayers Co W G Sayers pres-gen mgr hdw 3300 E 14th
" Walter S (Ada) printer 306 12th R42a rHotel Oakland
" Wm E r2245 San Jose av A
Fryckholm Charlotte (wid Aug) r4716 Meldon av
" Ivor D (Mabel C) clk h244 Santa Clara av
" Paul N clk r244 Santa Clara av
Frye see also Frey and Fry
" Albt K (Mabel L) rep SPCo r1920 E 17th
" Blanche J (wid G M) h2437 Shattuck av B
" Chas B (Florence J) slsmn h485 Cheney av
" Chester emp Paraffine Cos rEl Cerrito
" Clarence r254 Park View ter
" D A h840 York
" Della M (wid S P) r1514 Stanton A
" Ethel r1173 32d
" G S Mrs h 5429 College av
" Georgiana h1425 Harrison

HOTEL PIEDMONT

A Delightfully Appointed Residential Hotel

451 PIEDMONT AVE. (See Page 145) PHONE PIedmont 8701

'E
race clk r1514 Stanton A
aroid E mach r3016 Acton B
ohn H (Irene L) linemn h2228½ 9th
s M h254 Park View ter
s M r slsmn r254 Park View ter
ate A Mrs h1007 Arlington av
ince emp Paraffine Cos r521 Kains av B
awrence (Madeline) shipwright h4426 San Carlos av
ae sten r254 Park View ter
aurice A (Mary) radio opr h431 Haight av A
yrtis C Mrs clk h2525 College av B
ay E (Jennie) h4021 Woodruff av
chd L slsmn r433 Lee
m T (Anna) mgr H J De Vries h2410 Byron B
r see also Freyer
nas M (Florence) lawyer h981 Hillcroft cir
hn A (Denise) h1528 E 31st
sephine r1528 E 31st
arl (wid Chas) slswn h3809 Kansas
hund Caroline (wid Axel) h1326 E 24th
eda R h1042 Under Hills rd
llian E bkpr r1326 E 24th
man David H (Anna) barber h10315 Walnut
arry h1461 104th av
on Wm M (Carrie A) storemn h1510 Ashby av B
es Alyo (Yhisavel) lab h1434 19th av
illo Jos emp Acme Elec Welding Co rEl Cerrito
is Dominik (Ida) chauf h2420 Spaulding av B
orian M clk r824 57th
ed auto mech r1133 72d av
nry H jwlr r2623 9th av
cob saw filer Moore Dry Dock Co rSan Francisco
o (Lena) clk h1133 72d av
artin (Effie) lab h2124 Calif B
chd H (Anna) pres Oakland China Studio h2623 9th av
inifred E sten r1285 107th av
te Jas W (Evelyn I) electn h1241 College av A
urer Fred C (Nora) mgr Oakland Casket Co h1420 Chestnut
bringer John E (Bertha) piano tuner h4451 Redding
y John J (Helen) music tchr h1317 Albina av B
ds Wm firemn r1014 Center
zi Bert (Susie) mldr h1646 14th
nrietta slswn r2203 21st av
s chauf r1646 14th
Cornelius P acct r1425 7th av
l Amy sten r4361 Howe
as E chauf r4361 Howe
arence T (Agnes M) cement wkr h4379 Howe
o W lab r2821 Chapman
ace r4361 Howe
as P (Caroline) h4361 Howe
ith clk r4361 Howe
n wtchmn h2827 Chapman
t Delta clk r1248 Holman rd
tt Ola (Agnes) h5415 Crittenden
er Ema Mrs h2807 Harrison
esteen Inger r2894 Delaware
Edw W (Bess) regional slsmgr Chevrolet Motor Co of Cal h950 Larkspur
er Paul (Nonie) slsmn h1209 Colusa av B
man see also Fuhrmann and Furman
bertina (wid Wm) h805 Jones B
d mldr r805 Jones B
ed (Marg) lab h2219 Curtis B
on r579 23d
C firemn r1014 Clay
n (Bertha) h801 Jones B
mann Aug C lab r1650 5th B
rl (Albertina) lab h1650 5th B
rl jr lab r1650 5th B
ill (Clementine) lab h1654 5th B
nest O (Dora) leather wkr h1309 Channing way B
rman (Florence) leather wkr h1519 5th B
bt L lab r1650 5th B
P auto mech r1308 Filbert
te Amy G S r2446 Russell B
tire h2446 Russell B
Trading Co (S Yuasa, H Oka) Oriental ds 1512 Clay
Chas (Saki) lab h1648 Russell B
UI EIKO, Sec Fujii Nursery Co, r1617 Carlton, Berkeley
UI FRED K (Tomoye), Genl Mgr Fujii Nursery Co, h1534 Oregon, Berkeley, Tel TH ornwall 2426
JB nurserymn 491 105th av
UI HISA, Pres Fujii Nursery Co, h1617 Carlton, Berkeley
yu R Rev (Toshi) pastor Japanese M E hurch (South) h2311 Buena Vista av A
in M r1534 Oregon B

FUJII NURSERY CO, Hisa Fujii Pres, Eiko Fujii Sec, Fred K Fujii Genl Mgr, Nurserymen, Wholesale and Retail, Trees, Ornamental Shrubs, Bedding and Potted Plants, Roses, Etc, Fertilizers and Insecticides, Bamboo Stakes and Rakes, 1534 Oregon, Berkeley, Tel TH ornwall 2426 (See right side lines and page 159)

Fujimori N phys 131 8th
Fujimoto Tsune gro 8410 E 14th
Fujinami R shoe repr 2108 Hopkins
Fujiya C O confy 712 Franklin
Fukushima T florist 2001 Telegraph av h693 23d
Fulcher Lennon (Mabel) slsmn h5107 Desmond
" Margt sec Merritt High Sch r2333 E 22d
" Wm H (Mary) h812 Trestle Glen rd
Fulford Louis slsmn r423 60th
" Rose A Mrs h2177 Allston way B
" Thos B (Aida) chauf h1711 McGee av B
" W L asst H C Capwell Co r423 60th
Fulgham Albt R (Ida) police OPD h3941 Loma Vista av
" Louis carp r3941 Loma Vista av
" May (wid John L) r3941 Loma Vista av
Fulghum Cuthbert M (Charlotte E) mar eng h2427 Bay Island av B
Fulkerson Clarence E (Unity R) roofer h1100 Centinl av
Fulks Clark C (Beatrice) U S coast guard h3685 38th av
Full Gospel Assembly 1623 Park A
" Gospel Mission Sunnymere av cor Gardenia pl
Fullalove S N emp Am Rubber Mfg Co r1469 W 12th
Fullen Harry V (Olive) h5544 Kales av
Fuller A B lab r1806 7th
" Agnes tel opr r3236 Bona
" Alfd D (Cecil) slsmn h1824 Pale dr A
" Alma r2156 Santa Rita av
" Ann E r498 25th
" Anna (wid Theo) r707 Rosemount rd
" Annie lndywkr r1428 Oak A
" Arth r1475 87th av
" Arth L (Alice) clk h1606 Vista
" Arth R h3924 Cerrito av
" Augustus (Mary) auto mech h1942 University av B
" Barbara r383 Vernon
" Benj H (Mary A) wtchmn h2634 Ellsworth B
" Brush Co I B Cheaney mgr 508 16th R916
" Brush Co (distributing sta) W S Goldsmith mgr 618 Franklin
" C J (Mary) mach h2105 92d av
" Carolyn S sten r1133 Bella Vista av
" Chas (Dominica) pdlr h1818 E 22d
" Chas (Harriett) auto trmr r2610 Orange av
" Chas E r1415 Harrison
" Chas H (Edith) shoe shiner 4119 Piedmont h3000 California av Pied
" Clarence lab r1451 5th B
" Clarence E slsmn r527 Fairbanks av
" -Clarkson Co Inc H D Fuller pres, C L Clarkson v-pres, M R Averill sec paint mfr 2326 5th B
" Cornelius car clnr h6426 Herzog
" Cora G Mrs h3936 Robley ter
" Dean J (Alice) h3223 Lakeshore av
" Dorothy stdt r2521 Channing way B
" E C r498 25th
" Edw (Sybil) slsmn h2216 Vicksburg av
" Edw W (Luna) ins agt h1321 Grove B
" Eliz Mrs mgr Oak Park Apts h92 8th
" Eliz (wid A S) h2923 Adeline B
" Ellen E press opr r2460 67th av
" Euphosyne Mrs h498 25th
" Ezerean nurse h2220 Sacramento B
" F J Glass Co (F J Fuller) 201 12th
" Fay M r4290 Terrace B
" Francis J (Grace) (F J Fuller Glass Co) h217 Palm dr Pied
" Frank (Louise) lab h648 Miranda
" Frank G clk r217 Palm dr Pied
" Frank S (Myrtle) slsmn h5914 Colby
" Franklin r1321 Grove B
" Geo (Cath) lab h2819 8th B
" Geo lab r1678 10th
" Geo ydmn E K Wood Lbr Co r Hayward
" Geo M (Margt) slsmn Richfield Oil Co h1000 Walker av
" Gus lab Bkly St Dept r1451 5th B
" Guy W (Emily) lab h1141 Seminary av
" Grace M r217 Palm av Pied
" Harold fctywkr r2105 92d av
" Harold W driver r3936 Robley ter
" Harry (Lena) clk h5904 Ayala av
" Harry D pres Fuller-Clarkson Co h2486 Shattuck av B
" Henry J pharm h176 15th
" Herman O (Mildred) h726 Central av A
" Hermon A (Elsie L) blr mkr h1618 6th A
" Hollis M (Rose) mach h4800 Manila av
" Howard M (Ruth) capt OPD h1609 Excelsior av
" Ida C (wid J H) tchr Bkly Pub Sch h5405 Miles av

FRED T. WOOD COMPANY--Oakland's Leading Realtors

HOMES AND HOMESITES — SUBDIVISIONS — BUSINESS PROPERTY

Main Office, 1801 Franklin Street, Oakland

Telephone HOlliday 3700

HOMES — INDUSTRIAL — COUNTRY — BUSINESS PROPERTIES

W. C. GLASSON COMPANY

REALTORS

815 East 14th Street SAN LEANDRO Tel. TR inidad 66

Patricia Reynolds STUDIO

Established 1920

Departmental SCHOOL of the DANCE and THEATER ARTS

Key Route Inn 22nd and Broadway

Telephone GLencourt 7717

Judicious Advertising

CREATES A New Business

REVIVES A Dull Business

ENLARGES An Old Business

RESCUES A Lost Business

PRESERVES A Large Business

SECURES Success in Any Business

SAVES A Failing Business

ENABLES You to Pay Your Taxes

()

Directory Advertising Brings Satisfactory Results

FULLER
" Ida E Mrs r2335 Stuart B
" J L auto instr r1821 6th av
" Jas h1437 48th av
" Jennie L (wid Rolla) h588 Sycamore
" Jesse mach r1340 13th
" John (Lillian) h306 Euclid av
" John elev opr r541 Hobert
" L E mach opr r1653 85th av
" LaGrange chauf r648 Miranda
" Leslie G (Iris D) teller Bank of Am h1522 Henry B
" London E Mrs art instructor U S Gardner r1618 6th A
" Louis A (Thressa R) lathing contr 2752 68th av
" Luella C Mrs h4290 Terrace
" Mabel C sten r330 63d
" Mae soap wrapper r1451 5th B
" Marguerite r4118 Montgomery
" Marie Mrs maid 834 Carlston av
" Marjorie r2442 Russell B
" Mary Mrs r189 Vernon ter
" Mary Mrs mgr Sullivan Apts r1942 University av B
" Mary E r1601 Oxford B
" Mott (Corrinne M) mgr The Brake Shop h383 Vernon
" Nathan (Gertrude) lab h2850 Georgia
" Nick C (Jean C) slsmn h6607 Chabot rd
" O H r416 Hawthorne av
" Olney F tchr Pub Sch
" Orville D shown r3321 E 12th
" Jerry E shown h3321 E 12th
" Ralph mach opr r1653 85th av
" Raymond (Dorothy) gas eng h2432 Webster B
" Robt h1820 Park blvd
" Robt B (Ellen) lab h2509 Clement av A
" Rolla D h3110 College av B
" Royal A (Mary J) garagemn Okld PO r2714 Wallace B
" Ruth A Mrs h2442 Russell B
" Sara M r1446 27th av
" Thelma nurse r1321 Grove B
" Thos B (Melvina) h1431 5th
" Victor E T waiter r736 15th

FULLER W P & CO. Chas G Battelle Mgr. Paints. Varnishes. Lacquers. Glass. 259 10th cor Alice. Tel HOlliday 4163. 2037 Shattuck Av. Berkeley. Tel BErkeley 7525. 1358 Park Av. Alameda. Tel ALameda 5799 (See page 162)

" Warner B (Florence) lawyer h2320 LeConte av B
" Wm C (Ethel) author h2722 Garber B
" Wm C (Alta) teleg opr h1273 98th av
" Wm C jr (Louise) h1263 98th av
" Wm E (Mabel B) fl mgr J F Hink & Son h723 52d
" Wm O (Reba) auto mech h4158 Norton av

Fullerton Emma nurse 116 Parkside dr B
" Erskine clk h5373 Shafter av
" Jas (Irene) slsmn r646 E 17th
" Patk (Claude) clk h1009 76th av
" Ralph G clk h1609 Beverly pl B
" Saml J (Hermine) photog h2116 10th av
" Wm H (Mildred) clk h1159 58th av

Fullham May h6405 Beck

Fullineim Earl F (Margt) auto body asmblr h1236 86th av

Fullmer see also Fulmer
" Collins D W (Ella T) h856 The Alameda B
" Dora clk r1618 Seminary av
" Earl Indywkr r1618 Seminary av
" Elma clk r1618 Seminary av
" Geo M lab r2499 Mavis
" Harry pntr r1345 Market
" Jesse H (Evelyn P) slsmn Peters Bros Shoe Co h2927 Minna av
" Neida clk r1618 Seminary av
" Theo E (Vera) supt Clorox Chemical Co h2499 Mavis
" Vera clk r1618 Seminary av
" Walter (Verne E) electn h1519 Grove B

Fullmore Walter S (Margt) police OPD h460 45th

Fulmer see also Fullmer
" Arth (Ethel) acct h6332 Auburn av
" Francis B chf eng Golden Gate Dairies r477 29th

FULMER L ROY (Jeanette) Genl Agent Reliance Life Ins Co of Pittsburgh. Pa. h2726 Hillegass Av. Berkeley. Tel BErkeley 9026-J

" Roscoe C (Della) eng h623c 54th

Fulper Fred L (Lodema M) mgr East Bay News Co h829 E 19th

Fulsaas Sigurd M (Agnes) coml artist 306 12th R21 h1807 78th av
" Wm T (Muriel K) coml artist 409 13th R1002 h710 Cleveland av

Fulton Albt K r1570 Lincoln av A
" Alice C (wid C M) r208 Highland av Pled
" Benj W (Minnie A) custodian Pub Sch r2120 14th av

FULTON
" Bethia H sten health dev Pub Schs 13th av
" Chas lab r714 Broadway
" Clarence (Annie) mstr mar h1570 Li av A
" Daisy (wid G F) r2883 Hopkins
" Ellen A student nurse Saml Merritt Hos
" Fred G (Agnes) teleg opr h1501 67th av
" Geo (Belle) lab h1736 9th
" Geo M teller Am Trust Co r452 Santa av A
" Gertrude A nurse Highland Hosp
" H H (Ruth) lab h2232 Highland av
" Jennie r2412 66th av
" John J (Nellie) shipwrt h928 52d
" Karl R clk r2412 66th av
" Kate (wid Arch) h2412 66th av
" Kath L Mrs mgr Club Apts h1011 Lassen
" Laundry (S Oshima) 2200 Fulton B
" Linton A (Kath L) garage supt PG&E h1011 Lassen B
" Margt F (wid Hugh) h1530 13th av
" Pauline clk r2883 Hopkins
" Robt lab r1525 Myrtle
" Rosa (wid Geo) h452 Santa Clara av A
" Wm (Estella S) firemn East Bay Muni Utility Dist h1389 Virginia B

Fults Leland C (Hilda P) toolmkr h4044 terson av
" Norval mach r4044 Patterson av

Fultz Frank r1394 Park av

Fulweiler Chas H (Daisy R) slsmn h3917 A av

Funchess Leo D (Fern) slsmn h3039 Kings av

Funck see also Funk
" Chas E (Nellie) drftsmn h813 56th
" Dorothy L r813 56th
" Edw M slsmn h487 43d
" Shirley M stdt r813 56th
" Vaughn slsmn r2000 San Pablo av

Funder Jennie (wid Peter) h1819 Adeline

Fundus Chas (Anna) carp h5814 Elizabeth

Fung C J elec supp 378 8th
" Dick teller Bank of Italy r378 9th
" Harry ast chef Ala Sanatorium
" Robt G (Daisy) fruits 1430 23d av Blake B

Funk see also Funck
" Addie tchr Bkly Pub Sch r1413 Cypress
" Davis L (Nellie) gro 4157 Broadway h415
" E M Mrs sten r183 Perry
" Jason W (Ellen) auto mech h183 Perry
" John C stdt r1730 LaLoma av B
" Lois A Mrs beauty opr r557 Lake Park
" Oliver P pntr r1232 Chestnut
" Peter C (Addie M) tchr h1413 Cypress

Funke Arth M r2149 Central av A
" Edwin auto mech r2450 68th av
" Edwin mach h5701 Roberts av
" Edwin J auto mech r2227 106th av
" Franklin stdt r2701 Hearst av B
" Fred forest ranger h1620 Benton A
" Herman A (Mae) firmn Berkeley Ga h3846 La Cresta av
" Waldemar stdt r2311 Piedmont av B
" Funkner Philip battery asmblr r2617 B Vista A

Funston Matthew J (Josephine) slsmn h392

Fuqua Caroline (wid Wm) r1510 Hearst a
" Willis (Mabel) lab Okld St Dept h3931 denia pl

Furbey Geo h2817 67th av

Furbush Claude G phys 9333 E 14th h Clinton av A
" Geo E (Daisy B) prin Lowell Jr High h1326 Clinton av A
" Wm (Millie) slsmn h340 Glendale av

Furcade John M clk r1150 63d
" Marie (wid G B) h1150 63d

Furch Amanda (wid John) h1462 12th

Furche Arth W (Ruth) slsmn Sears Roeb & Co h2926 58th av

Furer Elmer F (Gertrude) slsmn h1515 Nort

Furey Eliz R (wid Thos) r6436 Regent
" Harry D plmbr h1614 Minturn A
" Mary Mrs r2024 8th av
" Patk (Mary) mtrmn Key System h2024 8th
" Robt L (Madge) h374 Moss av

Furfari Giussepe (Lorena) car clnr h3834 V

Furget Iva Indywkr r2608 Myrtle

Furlan Pino cook r Hotel Le Roy

Furland Jos cook r433 Washington

Furley Charlaine tchr Pub Sch r159 Lake
" Lynette tchr Pub Sch h159 Lake

Furlong Ann sten r961 Kingston av Pled
" Bernice C clk r1707 Oxford B
" Cora (wid John) h3042 Halcyon ct B
" Dorothy r1031 Glendora av
" Edw L (Winifred) slsmn h1345 El Centro
" Ellen (wid John) h137 Magnolia
" Eustace L (Ida) tchr h1031 Glendora av
" Frances jan r137 Magnolia
" Frank clk r1536 Ada B

CAPWELL SULLIVAN & FURTH

Complete New Stocks...experienced, courteous staff

Clay, 14th and 15th Streets · OAKLAND · Telephone HOlliday 3131

LONG
ank J (Isabel) clk h2699 75th av
rtley (Verna) slsmn h2842 Fulton B
rgt sten h961 Kingston av Pied
rion V (wid A E) h1536 Ada B
ry G sten r1536 Ada B
ymond C r961 Kingston av Pied
an see also Fuhrman and Fuhrmann
ude clk r1018 Pardee B
d (Dorothy) ringer h1209 Talbot av B
rvey G mfrs agt r28 Yosemite av
: r4827 Fair av
llard M carp h1610½ Kains av B
ver G slsmn h28 Yosemite av
la (wid Robt) h4827 Fair av
ace Dealers Assn of Northern Cal Harry
) Lathrop 354 Hobart R401
as see also Furness
race R (Edna F) h3300 Lake Shore av
ry E r3300 Lake Shore av
as Robt E chauf r3300 Lake Shore av
ea Emiline Mrs r720 E 20th
eaux Jean (wid Harvey) r2004 Yolo B
ess see also Furnas
rgt tchr Bkly Pub Sch h2638 Dwight way
t
ey Adelia slswn r4814 Melrose av
liss Geo A elec eng r375 Staten av
o B (Lydia) asst dist mgr PG&ECo h375
taten av
rah N (wid Miles) h2346 Valdez
o Battista (Jennie) mldr h1467 84th av
ank mldr r1467 84th av
stal Arth H (Mabel) tchn and analyst U
f C h546 62d
lise (wid Geo) r126 Echo av
r Albin tailor r814 14th
ubrogia (Eliz) dairymn h543 Santa Clara av
ubrose J (Maude) (Ambrose The Tailor)
5419 Foothill blvd
ubrose J jr bkpr r5419 Foothill blvd
e (wid Frank) h3729 E 14th
as (Amelia) police OPD h5224 Grove
w electn r722 55th
ma tel opr 722 55th
o mach h5918 Genoa
zel r3729 E 14th
rgt E Mrs clk r5922 Taft av
hd clk r5419 Foothill blvd
ot W (Irene) mach h2272 High
elma r5419 Foothill blvd
ula (wid John) h722 55th
: Arth millmn h829 51st
Abbie Mrs h3324 Wyman
nces r1337 Perside blvd A
inklin L (Georgia B) civ eng SPCo h2637½
iedmont av B
T & THOMAS, J C Frost Mgr. W H Jans-
en Sales Mgr, Medicines, Spices, Extracts,
ruit Products, Toilet Preparations, House-
old and Personal Brushes, 436 3d, Tel
Akeside 3411
da Alfd h1532 32d
ce fctrywkr r1443 82d av
tone (Clara) pkr h1135 53d
tonio (Mary) lab h2887 Chapman
tora typist r1321 96th av
rothy Mrs proofrdr and sten Pub Schs
773 9th
ncisco (Mary) flagmn h1722 Kirkham
ank L (Gertrude) lab h834 Anthony B
ank V (Amelia) chauf h6120 Vallejo
d (Fay) h3918 Redding
o T (Dorothy) chauf h772 9th
en Mrs r2665 Harold
bella lndywkr r3609 Adeline
bel E dept supvr MW&Co r5744 Telegraph
v
n h3572 Harper
n (Josephine) lab h5546 E 17th
n C emp Paraffine Cos r153 50th av
n J (Emilia) lab h1089 67th
(Amelia) h1331 Alcatraz av B
auto mech h735 Apgar
(Mary) deckhd h1443 82d av
(Marie) gdnr h5744 Telegraph av
(Rose) lab h325 Lewis
(Rose) lab Bkly St Dept h2249 Spaulding
oil filtermn h3466 Harlan
real est 1073 23d av
L (Agnes) formn Key System h1957 36th
v
S barber 1411 Harrison r Hayward
V h2472 66th av
ira Mrs waiter r2548 Wakefield av
ter electn r5613 Adeline
deline M clk r1606 La Vereda rd B
e G clk r3466 Harlan
nuel (Mamie) h5613 Adeline
nuel (Marie J) h1221 38th av
nuel (Aurora) h1321 96th av
nuel (Edna) baker's hlpr h1521 Union
nuel mach r1443 82d av
nuel A chauf r1229 Russell B

FURTADA
" Manuel A (Mary C) chauf h1007 63d
" Manuel F (Mary) quilter h316 Lewis
" Manuel F (Mary) stevedore h1421 100th av
" Manuel J (Caroline) cbtmkr h1942 17th av
" Margt spinner r1127 Filbert
" Maria lndywkr r1722 Kirkham
" Mary lndywkr r963 37th
" Mary (wid Anton) r730E 14th
" Maude H (wid Jos) h1019 8th
" Rose r1089 67th
" Rose sten r3601 Lakeshore av
" Serafin T (Mary) formn Oked Park Dept
h1515 40th av
" Wm r1443 82d av
" Wm (Nina) auto mech r1539 53d av
" Wm J (Mary I) rancher h1606 La Vereda rd
B
Furtan Esther O bkpr r2518 Monticello av
" Oluf N h2518 Monticello av
Furth see also Firth
" Adelaide J r366 Perry
" Anna music tchcr 366 Perry
" Donald cred mgr Capwell Sullivan & Furth
r212 19th
FURTH EDWIN H (Estelle) Sec Capwell, Sulli-
van and Furth, h212 19th
Furukawa J gro 2036 Telegraph av
" S shoe repr 1547 Sherman A
Furuta F S (The Nicko Co) h1828 Myrtle
Furuya Y clo clnr 2116 Hopkins
Furze Kath V r4 Greenbank av Pied
" W Fowler r4 Greenbank av Pied
" W Wallace (Martha M) h4 Greenbank av Pied
Fuss C Carlisle (Lina S) drftsmn h123 Bay pl
Fussell Helen clk r918 Rose av
Fustus Ernest (Madaline) cook h145 Lake
Futamse Moi barber 366 8th
Futrell Jabeth (Anna) carp h3724 Wisconsin
Futterlieb Wm K (Ella) carrier Bkly PO h1630
University av B
Fuzio Francisco (Mary) lab h1935 23d av
Fuzlestad Helen maid Hotel Federal
Fuzy Julia (wid Andw) r1332 E 19th
Fuzzieo Angelo (Besiona) shoe shiner 733 Bway
h952 Myrtle
Fye Mary Mrs h6270 Mountain blvd
Fyfe see also Fife
" David F (Virginia) blrmkr h2122 E 25th
" Jas (Annie) brklyr h2524 25th av
" Wm (Jane) carp h1915 E 28th
Fyffe Alfd (Jessie) supt Nat Auto Fibres Inc
h3258 Lynde
" Wm acct r5712 Adeline
Fyke Arth h1146 McKinley av
G & S Co Fred Gaine pres Mrs Gertrude Rohde
sec-treas auto repr 2300 Valdez
Gaba John W bldg contr h5525 Hermosa av
" Wm J r5525 Hermosa av
Gabb Harry (Annie E) optician h2229 Roosevelt
av B
Gabbert Frank M (Frances) slsmn h1358 Hop-
kins ct B
" L V Mrs asst labtry techn U of C r993 Santa
Barbara rd B
" Thos A tchr U of C r993 Santa Barbara rd B
Gabbett Mich1 (Eva) blrmkr h1119 Fleet rd
Gabbs Augusta E (wid J L) h1135 Pacific av A
" Milton T r133 Pacific av A
Gabelman Harry G (Myrtle J) mgr Union In-
demnity Co h1047 Oakland av Pied
Gable Allison E (Nona) teller Fruitvale br Bank
of Italy h2727 Ritchie
Gables Apartments 5928 Telegraph av
" Victor A (Mabel M) slsmn h2300 Howe B
Gaborina Albt lab r1523 8th av
Gaboury Rosemary G Mrs h1824 Clinton av
Gabriel Alphonse (Margt) locksmth 337 14th
h874 52d
" Barbara r5851 Bway ter
" Chas fctrywkr h370 45th
" Chas H h1701 Thousand Oaks blvd B
" Flora (wid B) h458 Hudson
" Frank cond r4903 Telegraph av
" Frank boxmkr r913 Kennedy
" Hazel cash J F Hink & Son r2531 Marin
" Herbt r458 Hudson
" J Henry (Alice) (Stewart & Gabriel) h1618
Walnut B
" Jas clk r370 45th
" Jos B (Alice L) mldr h2739 E 7th
" Manuel (Gertrude) jan h913 Kennedy
" Margt L r874 52d
" Ruth W thr Pub Sch r San Francisco
" Walter N (Emma) v-pres-mgr Alameda Inv
Co and Mercantile Mortgage Co h5851 Bway
ter
" Wm A mech r874 52d
Gabrielle Marfisa (wid Placido) h930 53d av
Gabrielli Dominick (Mary) lab h1939 21st av
" John drftsmn Atlas Imperial Diesel Engine
Co r950 53d av
" Jos (Eliz) carp h2341 7th B
" Paul shoemkr r5231 E 12th
" Serafino (Linda) mgr Okld Wholesale Flower
Mkt r1163 Hearst av B

B. AND M. CHEMICAL COMPANY, LTD.
MANUFACTURERS OF
Lacquer Wash Thinner
Lacquer Remover
Paints and Varnishes
Lacquer Thinner
Lacquer Colors
Paint Remover
4244-46 East 12th Street, Oakland
Phone FR uitvale 8603

FUJII Nursery Co.

TREES
SHRUBS
POTTED PLANTS

Fertilizers and Insecticides

1534 Oregon Street
Berkeley
Tel. TH ornwall 2426

D. E. French

Real Estate

Insurance

Loans

Financial Center Bldg.
405 14th St.

Tel.
GL encourt
6541

In Berkeley It's

Radston's

for Fine Engraving

Books and Stationery

Deska Filing Equipment Safes and Office Supplies

Greeting Cards and Party Favors

Rubber Stamps

Telephones
BE rkeley 6774
and 6775

2225 Shattuck Ave. and 1710 University Ave.

Day Sessions "Create an Earning Capacity" Evening Sessi

HEALD COLLEGE

Stenographic, Secretarial, Commercial, Administration

Established 1863 Oakland, California Phone HI ghgate 0

Gabrielsen Hans C (Rigmor) mach h1219 Central av A
Gabrielson Andw P lab h1556 8th
" C clk r2709 Ivy dr
" E E sten r1556 W 8th
" Edmund K (Eunice) chauf h3140 Arkansas
" Esther sten r1556 8th
" Wm A (Beth) sergt police B P D h2124 McKinley B
Gaccarino Margt M (wid Ettore) r721 Brookwood rd
Gachieiu Anna Mrs lndywkr r1448 63d
" Peter (Annie) lab h1448 63d
Gachis John D (Laura) slsmn h1400 Addison B
Gacobucci Pietro lab r716 Market
Gacovelli John (Flora) lab h1339 107th av
Gaddelin Philip delmn Royal Typewriter Co r San Leandro
Gaddi Fred H (Mabelle C) glazier h3216 Nicol av
Gaddie Isabelle (wid F G) h3354 Laguna
" L Clarence chauf r3354 Laguna av
Gaddis Eloise stdt r2908 Channing way B
" Ernest lab r577 28th
" Mary h1887 Harmon B
" Wm P (Kath) capt h2915 Garber B
Gaddy Glenn (Helen) clk h3624a Grove
Gade Jas S h1813 San Lorenzo av B
Gadeberg Peter M (Laura) mstr mariner h2316 Corona ct B
Gado John jntr r966 44th
" Michl lab h966 44th
Gadsby Geo V (Louisa) slsmn h2486 82d av
Gadsden Albt A (Louise) pipe ftr h6927 Arthur
" Cecil D (Mary E) slsmn r301 Adams
" Chas (Harriet) acct h5826 Presley way
" Edna Mrs clk r620 Santa Clara av A
Gaebler Eug F (Mattie Belle) civ eng h1148 Colusa av B
Gaer Jos h1525 Arch B
Gaeta Biaggio D (Jessie) h3230 Market
" Harry D (Louise) v-pres Peerless Stages h3831 Market
Gaff Gerald (Mabel A) photog h5728 Telegraph av
" Percy S (Serena) bkpr h2458 65th av
Gaffney A Glenn (Crystal O) clk h1757 26th av
" Clyde lab r1818 Stuart B
" Grace Mrs h1831 Bridge av
" Jas S (Rose) clk h2145 Derby B
" John M linemn r639 Susanna
" Susan C (wid Jos) h1640 6th av
Gafford Mae bkpr r857 Mead av
Gagan see also Gahagan, Gegan and Geoghegan
" Patk lab h1125 Peralta
" Thos lab r1125 Peralta
" Wm plmbr r1204 12th
Gage see Guage and Gedge
" Albt H (Helene) real est h2534 Hillegass av B
" Annie Mrs h738 Alcatraz av
" Erma F tchr r738 Alcatraz av
" Floyd (Miranda) porter h1627 Oregon B
" Geo G (Etta S) h26 Portsmouth rd Pied
" Guy E (Mina) mgr h664 60th
" Henry (Rose) rancher h424 28th
" Lawrence asst prof Armstrong College r2534 Hillegass av B
" Louise L Mrs h2533b Dwight way B
" Lucille Mrs h231 29th
" Walter W (Susan A) slsmn h1707b Lincoln av A
" Wilson O (Helen) slsmn h3061 Madeline
Gager H G slsmn r920 9th
Gaggero Elsie emp Am Rubber Mfg Co r970 42d
Gaggett Harold h5245 Lawton av
Gaghagen Chas H (Martha) r497 36th
" Frank W (Mae) slsmn h2624 Foothill blvd
Gaghia Tony lab r564 6th
Gagliardo Geo J (Maria) prod h1907 Virginia B
Gagna Albt h721 16th
Gagnat Einar carp r3427 Elmwood av
Gagnebin Chas G (Marie) clk h642 63d
" Pauline stdt r642 63d
Gagnet Jos (Adeline D) h1234 Haskell B
" Monica elev opr Franklin Bldg
Gagnon Adelbert G servicemn r5370 Lawton av
" Aug (Lorraine) pntr h4000 Walnut
" E prsmn r El Cerrito
" E ftcrywkr r San Leandro
" Eug J (Luro M) mach h405a Santa Clara av
" Frank (Clara) electn h413 45th
" Owen T slsmn Graybar Elec Co r369 Alcatraz
Gagus Frank K (Mary) slsmn h1304 Ordway B
Gahagan see also Gagan and Geohagan
" Anna (wid John) r2505 Acton B
" Garnet G (Cecelia) emp Okld St Dept h2069 64th av
Gahan Myles W (Jean I) h2725 Prince B
Gahl Rudolph (Selma) chf chemist Merco-Nordstrom Valve Co h1155 Laurel B
Gahlbeck Andw C (Norma L) slsmn Fuller Brush Co h5931 Bromley av
Gai Alfd mach r618 53d
" Cath bkpr r4009 Market
" F S baker r809 46th
" Giacomo (Pasqualina) baker h4009 Market
GAI
" Louise Mrs r2140 103d av
" Peter (Gialardi) lab h4035½ Shafter av
" Secondo lab h2140 103d av
" Serafino (Rose) lab h809 46th
" Vincenzo (Louise) lab h618 63d
Gaia Mrs lndywkr r1031 Pardee
" Giovanni gdnr r4953 Desmond
" Oreste (Mary) cond h433 43d
Gaiato Mary Mrs h1207 Francisco B
Gaidos Andw W (Mary) toolmkr h1345 63d
" Chas G (Mary) coremkr h1717½ Oregon
" Wm r1345 63d av
Gail Albt H mach r2747 76th av
Gailewicz Alphonse A (Margt N) music h110 Alta av Pied
Gailey Bert B (Violet) lab h1129 Poplar
Gaillac Gene tchr Pub Sch r Idlewood dr
Gaillard Eli (Marie) h611 18th
" John G (Peggy) h2720 E 14th
" P Mrs h235 Athol av
Gain Flora (wid Jas) r835 57th
" Glenn M stdt r2415 College av B
" Jas C (Helen) chauf h835 57th
" M lab r1911 Everett A
Gaince David T butcher r9200 Cherry
Gaine Chas F (Estelle) mgr h5457 Bway
" Fred pres G & S Co r5457 Bway
Gainer Virginia stdt r2732 Channing way
Gaines Alice (wid Jasper N) r3742 Enos a
" Bernice Mrs h1458 5th
" Blanche A Mrs r909 Chestnut
" Cyrus N (Ida) h1144 Post
" Edith G r559 Valle Vista av
" Edw (Emma) h762 Arimo av
" Edw E dept Co clk r6240 Auburn av
GAINES EUGENE R (Elizabeth), See Ga Walrath Co, h124 El Cerrito Av Piedr Tel Piedmont 1300-J
" Frank S (Louise M) h1108 Shattuck av
" Henry M (Dorothy M) slsmn Howard Co h5114 Coronado av
" Jas r1508 7th
" Kath E h2411 Oregon B
" Lettie Mrs r2939 King B
" Mamie R (wid J W) h1536 Josephine
" Mark E (Amy) emp F W Corder Inc Arimo av
" Mary D Mrs h5828 Amy dr
" Mary L (wid Frank) r2242 Grove B
" May (wid Wm) h1424 5th
" Thos A (Lillian) birmkr h4031 Ardley av
GAINES THOMAS N (Edith H), Pres Gaines-Walrath Co, h559 Valle Vista GL encourt 4793
" Thos W gndr h5404 College av
GAINES-WALRATH CO, T N Gaines Pres E R Gaines Sec, L A Walrath Treas, Thieme V-Pres. Furniture, Carpets Draperies, 1714 Franklin, Tel HI ghgate (See page 4)
" Walter M clk r1144 Post A
" Webster (Charley M) waiter h3873 West
" Zettie E Mrs hairdrs h1515 Ashby av B
Gainor Everett F (Mabel P) (Gainor Mfg h789 22d
" Mfg Co (E F Gainor) auto products 787
" Roy clk Gainor Mfg Co 789 22d
Gainsboro Millinery Mrs Annie Marymont 477 14th
Gaipa Peter (Grace) lab h2216 8th B
Gaiter Lillian (wid John) r376 Staten
Gaither Emma (wid Thos) h4113 Gilbert
" Geo F (Jennie) clk WPRy h1944A 103d
" Horace R (Margt) h215 Ramona av Pied
Gaitus Jos (Maggie) h1725 Oregon
Galagher Kath h2517½ Shattuck av B
Galaher Eva (wid Percy) pract nurse Buena Vista av
Galain Anna Mrs h1726 5th av
Galan Albt lndy wkr r907 University av
" Aug lndy wkr r907 University av B
" Aug J (Agnes R) clk h1607 Milvia B
" Frank lndy wkr r907 University av B
" Geo (Eliz) lndy 907 University av B
" Peter musician r907 University av B
Galardo Giuseppe (Marie) lab h808 Al way B
Galbally Richd J (Edna) h1522A 41st av
Galbez Refugio (Carmen) lab h5913 Va
Galbraith see also Gilbraith
" Alex phys 426 17th R611 h781 Highlan Pied
" Alma J tchr h2108 Eunice B
" Floyd O (Mary) mach h1607 82d av
" Francis B (Agnes) phys 508 16th R617 Hawthorne A
" Francis W r1246 Hawthorne A
" Gertrude (wid H D) r3245 Champion
" Hugh L (Grace) tires 1950 Shattuck a h2304 10th B
" Jas (Annie) lab h400 4th B
" Jas A (Ynez V) rate clk SPCo h4129 Cu
" John (Muriel) mach h1078 65th
" King clk r2411 Oregon B

THE OAKLAND-CALIFORNIA TOWEL CO.
Telephone LA keside 2711
Rents Towel Service—White Coats—Aprons—Napkins—Linen
RENT! WHY BUY?

LBRAITH
ew F (Mildred) div sls mgr PG&ECo h132 Caperton av Pled
ydia L Mrs r2055 Berkeley way B
atricia h5911 Howell
obt E r2412 Stuart B
breath Earl junk pdlr h1452 4th B
red B h1024 Merced B
erbt F (May) h1742 Solano av E
ean D Mrs tchr Pub Sch r1024 Merced B
breth Beatrice r605 57th
dri Sam lab Jos Catucci
e see also Gales
rth A carp h3860 Vale av
rth E (Dorothy) radios 560 30th
rth L (Rae) slsmn h2520 Chester A
orothy stdt r2311 Prospect B
M tchr U of C r745 San Diego rd B
dith sten r2810 Encinal av A
dw O (Lillian) pntr h886D 53d
dwin G eng r2810 Encinal av A
lorence r2741 College av B
loddard (Ada M) tchr Pub Sch h2003 E 29th
ordon G civ eng Ala Co Surveyor r4635 San Sebastian
loward stdt r2395 Piedmont av B
as E (Ruth A) mgr h86 Wildwood av Pled
as K (Olive) emp Okld St Dept h2550 Frances
adora C (wid Seneca) h6045 Chabot rd
eland I (Fannie A) farmer h6053 Chabot rd
illian clk r886 53d
larion (Isabel) h1235 Oxford B
larion C musician r5405 Belgrave pl
larion E (wid Otis) h5405 Belgrave pl
lary stdt r6053 Chabot rd
lary J (wid Edmund) h2741 College av B
lyrl chauf r3860 Vale av
ltis (Josephine M) h7017 Winthrope
lchd M (Libbie B) pntr h776 58th
obt P (Leona) electn h2435 Market
arah (wid Geo) h2810 Encinal av A
hos R Rev (Annie) h324 51st
vm (Lillian) psychopathic phys h896 31st
vm H (Hazel D) dep sheriff h4122 Lakeshore av
en Aug J clk r1607 Milvia B
ena Jos mach r2124 Myrtle
incent (Bessie) h2124 Myrtle
er Dicou E slsmn Bkly Auto Wrecking Shop r2912 Wheeler B
LER LOUIS P (Olive R). Trunks, Suitcases, Traveling Bags, Ladies Handbags Repaired, Expert Gold Stamping, 1429 Broadway, R11, Tel HOlliday 9869, h725 E 22d
lary Louise sten r725 E 22d
leria F (Anna D) (Airport Sheet Metal Wks) h9821 C
os F (Maria) bakery 1300 High A h4201 Redding
aulino F r1210 30th av
lerz Jesus (Marie) lab h1095 56th
les Jas boilermkr r1131 Wood
ilan C (Mary H) electn h364 Jayne av
lett Louis h5238 Lawton av
lia Cesar N (Natalina) gdnr h1035 92d av
lick Dorothy sten r7106 Orral
ohn (Marie) stmftr h7106 Orral
lgher see also Gallagher
lbt E (Doris K) h2350 Corona ct B
lary B (wid Albt) r2350 Corona ct B
linato Brigado elev opr r277 19th
lindo Chas (Chrissie) whsemn h636 Fallon
hriselda Mrs cannery wkr Muller Bros r636 Fallon
llen I (wid J V) h715 53d
ell B (May C) h325 Park View ter
ay V (Doris) artist r715 53d
ohn A (Marion) chauf h5308 Bryant
ohn V (Marion) chauf r855 55th
os D (Lena) baker h2942 Harper rd
ouise r978 12th
anuel lab r2271 Courtland av
anuel mldr r370 Smalley av
ay Mrs lndy wkr r784 8th
eno C (Ethel) lab r2271 Courtland av
obt E (Josephine) barber 5929 Grove h5450 Lawton av
ella r902 31st
heo C slsmn Swift&Co r5308 Bryant av
lios Chris (Hilda) h2253 107th av
lthl J (Virginia) gdnr h821 Stanich av Albany
itzine Lylah (wid Alex) h1716 90th av
lanich John (May) h2607 109th av
li Alex M (Carolyn) phys 475 12th R109 h3807 Harrison
has (Janet) sta eng h1971 El Dorado av B
os A jr (Bonnie V) pipemkr h2419 Linden
Otto B (Frida) supt Sulmock Mfg Corp h1368 El Centro av
hos P (Velma) carp h2758 25th av
Wm (Esther) notary h1285 107th av
llacher Eliz Mrs r755 Warfield av
llaghan Ann E stdt r4955 Coronado av

GALLAGHAN
" John P Nettie W) pres Telegraph Paint Co and Western Roofing Co h4955 Coronado
Gallagher see also Gallgher
" Albt (Clara E) clk h1036 Taylor av A
" Alice M clk r5818 Clover dr
" Allie M (wid L C) h557 22d
" Andw J electn r987 42d
" Andw T (Marian L) sec-treas Hunt Hatch & Co h6 Downey pl
" Ann Mrs h439 E 14th
" Anthony (Mary) lab h937 42d
" Bernard bkpr Am Tr Co h2841 West
" Bernard S (Lillian) h81 Fairview av Pled
" C pntr r148 10th
" C Grace r817 McKinley av
" Cassie clk r659 39th
" Cedric (Louise) auto mech Howard Auto Co h2840 23d av
" Chas mill opr r2243 E 23d
" Chas M (Mary) artist h629 19th
" Chas V r2243 E 23d
" D Co Edw Gallagher br mgr foundry supplies 2307 Adeline
" Danl M (Eliz A) weightmstr h6481 Colby
" Dolores H clk r2243 E 23d
" Dora A (wid F V) h2243 E 23d
" Dora C (wid J D) h2327 Channing way B
" E P r1955 San Pablo av
" Edith (wid Jas) r734 Ensenada av B
" Edw br mgr D Gallagher Co h2226 Dwight way B
" Edw electn r2010 Telegraph av
" Edw J (Nell) ship carp h1032 32d
" Edw W r3619 64th av
" Edwin R (Louise) auto accessories r1622 Oxford B
" Eleanor V bkpr N Gallagher & Sons r2438 Telegraph av
" Elesa tchr h174 41st
" Eliz tchr r405 Van Buren av
" Eliz (wid Neil) h2436 Telegraph av
" Elmer clk r1930 25th
" Estella A (wid Chas) h354 Vernon
" Esther C librarian r2627 Channing way B
" Etta smstrs h1233 Chestnut
" Eunice tchr Pub Sch h1258 90th av
" Evelyn tchr Pub Sch r1233 Chestnut av
" Evelyn P sten r573 32d
" Flora D Mrs tchr Pub Sch h4201 Lakeshore av
" Frances r1759 Berkeley way B
" Frances bkpr Am Crmry Co r2439 64th av
" Frances V stdt r2027 Los Angeles av B
" Francis clk r2614 Harold
" Francis E h2026 Francisco B
" Frank lab r505 18th
" Frank J clk Bkly PO r2026 Francisco B
" Frank P (Imelda) h573 32d
" Frank P jr r573 32d
" Geo (Olive) formn Calif Pkg Corp h3057 Lynde
" Geo A civ eng h1012 The Alameda B
" Geo W (Mary) h4114 Adeline
" Gladys L sten r557 Lake Park av
" Helen stdt r2605 Durant av B
" Helen playgrd dir City of Bkly r2027 Los Angeles av B
" Hugh (Cath) h365 Palm av
" Hugh C pres Smiley & Gallagher Co r1415 Oak
" Hugh F (Eloise) (N Gallagher & Sons) h1741 Brandon av
" Hugh J (Ada) elect eng h426 42d
" Hugh J (Edna J) clk h557 Lake Park av
" Imogene G designer r2310 Le Conte av B
" Isabelle sten r4032 Woodruff av
" Jas A (N Gallagher & Sons) r2436 Telegraph av
" Jas F (Blanche) slsmn h2027 Los Angeles av B
" Jas P slsmn Okld Lndy Co r732 29th
" Jas T checker r2217 E 28th
" John lab r987 42d
" John A (Christine) clk h5948 Hilton
" John A lab r573 32d
" John F (Margt) rdmstr h1022 Union
" John J r625 52d
" John J (Eliz E) paper mfr h2310 Le Conte av B
" John J (Alice) signlmn Key System h2325 Spaulding av B
" John L (Marie) brkmn SPCo h765 15th
" John N (N Gallagher & Sons) r2436 Telegraph av
" John P r3619 64th av
" John S (Rose) slsmn h625 52d
" Jos (Margt) auto pntr h1718 88th av
" Jos (Arline) civ eng h1514 3d A
" Jos mail hndlr SPCo r2439 64th av
" Jos B (Loretta) slsmn h215 Frisbie
" Jos F (Oda A) route supt h5816 Clover dr
" Jos P (Mary E) h1409 Central av A
" Josephine (wid W) h1345 Fountain A
" L Beth tchr Pub Sch r176 15th
" L E mech Arlss-Knapp Co r193 Ross av

Maxwell HARDWARE CO.
13th, 14th and Washington Sts.
Telephone GL encourt 1860
General and Builders' Hardware
Tools, Crockery, Glassware, Silverware, Kitchen Utensils, Cutlery, Stoves and Ranges, Paints and Varnishes, Electrical Appliances, Washing Machines, Vacuum Cleaners, Electric Lighting Fixtures, Radios, Fireplace Furniture, Floor and Table Lamps, Golf, Athletic and Sport Goods: Camp Equipment, Luggage and Leather Goods.

POLK'S BANKERS' Encyclopedia
CONTAINS A FULL AND COMPLETE LIST OF
Banks Bankers Trust Companies Savings Banks in the United States and Canada
ALSO OTHER VALUABLE DATA CONCERNING BANKS
Price $15
Polk's Bankers Encyclopedia Co.
Publishers
431 Howard Street Detroit
524 Broadway New York

FONG WAN
Herb Specialist

Neither too old nor too young

Fifteen Successful Years in Oakland

HOURS:
9 A. M. TO 7 P. M. DAILY
SUNDAYS 9 TO 12
Consultation Free

576 Tenth St.
OAkland 3767

Protect Your Income - With a Non-Cancellable Policy
The Pacific Mutual Life Insurance Company
1220-27 Central Bank Bldg., Oakland Phones: GLencourt 7676 and 767

The Margaret Bentley School

2793 Benvenue Avenue
Berkeley
California

Tel. THornwall 3820

See Page 173

GALLAGHER
" M Genevieve sten r1409 Central av A
" M J h1010 Dwight way B
" Mabel A r817 McKinley av
" Madeline T clk r2436 Telegraph av
" Margt clk r748 Oakland av
" Margt tchr Pub Sch r536 41st
" Margt Mrs h3104 Deakin B
" Margt F Mrs tchr Pub Sch r3538 Kempton av
" Margt E r3619 64th av
GALLAGHER - MARSH BUSINESS COLLEGE, Edna R Deike Mgr, Shorthand, Bookkeeping and Typewriting, Individual Instruction, 530 17th, Tel LAkeside 5835
" Martin F (Mary) h1010 Chestnut A
" Mary (wid Bernard) h400 Hawthorne av
" Mary C Mrs matron Pub Sch h3129 22d av
" Mary D bkpr r3104 Deakin B
" Mary I sten r573 32d
" Mary M sten r400 Hawthorne av
" Michl h1933 Milvia B
" Michl A (Julia) (Gallagher & Diez) h1417 Jefferson
" Minnie M (wid R H) h817 McKinley av
" N & Sons (J N, H F and J A) gro 2440 Telegraph av
" Nellie indy wkr J T Cavanaugh
" Olive Mrs h3057 Lynde
" Oswald J (Margt) r3538 Kempton av
" Patk E line formn Key System h9832 A
" Patk J (Bridget) acct Hammer-Bray Co h3819 64th av
" Paul F r625 52d
" R Barney r431 Lee
" Raymond C (Alice) slsmn Rola Co h4337 La Cresta av
" Raymond J inspr r5818 Clover dr
" Rue C (Constance) womens clo 475 15th h1473 E 33d
" L Mrs tchr Pub Sch h577 33d
" Thos F (Vena) police OPD h4135 Laurel av
" Thos J (Caroline) carrier Okld PO h1830 10th av
" Thos J jr r1830 10th av
" Walter C mgr Patterson & Sullivan r San Francisco
" Walter L (Ida) police OPD h4168½ Park blvd
" Wm r1004 18th
" Wm A (May) pntr h2430 Webb av A
" Wm D pntr r734 23d
" Wm H (Alice) h1075 Stanford av
" Winifred stdt r5818 Clover dr
" & Diez (M A Gallagher Richd Diez) restr 604 14th
Gallaher Amelia Mrs h1991 Marin av B
" Bessie clk E B Munic Utility Dist r1991 Marin av B
" Edith C lawyer r1991 Marin av B
" Herbt (Alva) h7527 Hillside
" Wm A (Lola) confy 3107 E 14th
Gallanar Jos M (Marie) sta eng h5336 Locksley av
Gallant Cecila O S (Lillian) h1206 Park av A
" Martha sten h4515 Pleasant Valley ct
Gallardo Anthony weaver r130 Chestnut
" Frank lab Springfield Cedar Co r San Leandro
" Frank (Emily) uphol h3246 Idaho B
" Inez M waiter h716 8th
" Tony clo prsr 351 Warren av
Gallatin Danl V (Lea J) eng h5054 Bond
" Mildred tchr Pub Sch r2332 Harrison
Gallattine Giovani B (Lucy) lab h910 53d av
Gallaway see also Galloway
" D M cash H C Capwell Co r2405 Prospect B
" Galleazzi Jos (Rose) h9302 Holly
" Gallegas Marie indy wkr New System Lndy
Gallefio Bella F (wid R C) h2005 Eagle av A
" Chas h2557 San Pablo av
" Mabel tchr Ala Pub Sch r2005 Eagle av A
" Manuel r8434 Blaine
Gallegos Geo clk r1745 Madera B
" Jos (Josephine) h3232 Hannah
" Lawrence (Marie) iron wkr r3226 Hannah
" Leo (Kate) chauf h4923 Hopkins
" Peter formn Best Steel Casting Co r419 E 14th
" Rafael ins adjuster h1745 Madera B
Galleher Albt L car repr Key System r2847 Van Buren A
" Elva fcty wkr r7527 Hillside
Gallen John F (Augusta) coppersmth h840 55th
Gallen Kamp Stores Co shoes 911 Broadway 487 14th 3342 E 14th 490 12th 1600 7th 5501 College av 2028 Shattuck av B
Gallenotti Z Mrs indy wkr r1440 Parker
Gallentine Wayne slsmn Tuttle Cheese Co r847 Adams
Gallery Fred J r2015 13th av
" Julius J (Amelia) h1700 15th av
Gallet Chas R clk r2644 Dwight way B
" Gertrude h2644 Dwight way B
" Louis (Victoria) golf formn Claremont Country Club h5238 Lawton av
Galleti Peter (Prospera) lab h359 49th
Gallettini G B stage rigger Moore Dry L r910 52d av
Gallholm Carl N (Agnes) tool mkr h411
Galli Andrea (Mary) lab h592 47th
" Anthony H bkpr Bank of Am r684 31st
" Antone H (Mary) mach h1300 50th av
" Ermegildo (wid Peter) h6619 Tremont
" Eug adv dept Post-Enquirer r1415 Hermos
" Fermento clk r6619 Tremont
" Gretschen (wid Jos) choc dipper r1624 9th
" Guido lab r6619 Tremont
" Herman A (Helen) auto wkr h9703 Scott
" Italo comp Post-Enquirer r1414 Harmon E
" John mech Reo Motor Car Co r San Fr cisco
" Jos (Annie) lab h2523 E 15th
" Jos Rev rector St Joseph's Portugu Church (R C) h1102 7th
" Julius (Mary) slsmn Peoples Bkg Co h3 Midvale
" Louis (Emma) chauf h878 42d
" Oswaldo (Mary J) mldr h6619 Tremont
" Peter (Josephine) lino opr h1415 Harmon
" Raymond mach appr r1415 Harmon B
Galliano Albt (Margt) mach h1822 63d B
" Jas F (Emily) lawyer 610 16th h1224 5th
" John B (Rochelina) auto repr 6021 College h899 54th
" Madelina (wid Albt) r1822 63d B
" Margt clo prsr r1822 63d B
" Thos L (Rose) auto mech h897 54th
Galichotte Vernon H (Hazel) h683 Nielson av
Gallick Claire Mrs h3521 Randolph av
" Pauline dance instr h491 23d
Gallie Donald with Bear Photo Service r2 San Pablo av
Gallien Fredk B r129 Sunnyside av Pled
" Fredk H optometrist r129 Sunnyside av Pl
Gallier Albt (May) h2847 Van Buren A
Galligan Edgar bottler r1109 Poplar
" Francis A sls mgr Ala Airport r San Fr cisco
Galligher Leonard S clk Okld PO r612 54th
" Leonard S mach h612 54th
" Rosa M acct women's City Club Co r612 5
Gallinatti Adolph (Mary) lab h1438 Blake B
" Adolph (Mary) lab r1440 Parker B
" John (Selma) janitor h1440 Parker B
" Mack (Edith) (Stanley & Gallinatti) h4 E 18th
" Melvina bkpr r1438 Blake B
Gallino Luigi (Rena) h329 105th av
Gallion Lucile tchr Pub Sch r1514 Alice
Gallipaue Wm E formn Westn Elec Co r1 81st av
Gallison Frank r2821 Cherry B
" Frank E (Tina R) phys h2821 Cherry B
" Rosine tchr Bkly Pub Sch r1802 LeRoy av B
" Tina R (wid F E) tchr h2821 Cherry B
Gallivan Edw M jan r1424 E 31st
" John r2533 Durant av B
Gallman Frances r620 19th
" Frank slsmn r620 19th
" Minnie Mrs h620 19th
Gallo Agnes A tchr Bkly Pub Schs r2514 21st
" Aldo coremkr r1192 Ocean av
" Floyd (Bena) farmer h873 42d
" Frank (Agnes) scalemn h2514 21st av
" Geo clk r520 Castro
" Gildo (Adele) lab h1318 Stannage av B
" Hazel E sten r2514 21st av
" Josephine (wid Raymond) h1192 Ocean av
" Louis (Mary) exp h1455 Auseon av
" Marco (Rosa) h767 5th
" Rita clk r915 Stannage Albany
" Stella clk r1192 Ocean av
Gallois Paul (Clare) cook h3763 Marion av
Gallot Pierre E (Marion) slsmn h6701 Avenal
Galloudec Yves (Jeanne) pntr h1429 77th av
Galloway see also Gallaway
" Alex (Annie) carp h3106 Encinal av A
" Alex jr car r3108 Encinal av A
" Aug J (Eliz) h5012 Trask
" Bingham h3130 King B
" D M rYMCA
" Earl C (Minerva) lab h1054 69th av
" Henry S r6002 Foothill blvd
" John r524 8th
" John F (Matilda) store fixture dlr h1043 Me ced B
" Lila R r2710 Channing way B
" Ned (Myrtle) clk h4462 Pleasant Valley
" Robt r5012 Trask
" Roy L serv mn r524 Pomona B
" Sarah (wid Steph) h6002 blvd
" Sylvester r962 63d
" Thos D (Harriette) mech eng h5649 Shaft av
Gallup B E Mrs h206 23d
" Hallett C (Jessie B) slsmn h3544 66th av
" Howard H (Effie M) h6924 Lacey av
" Lura h2604 Grant B
" Mary r2604 Grant B
" W B Mrs r206 23d
" W D tchr U of C r2630 Channing way B
Galluzio W M lab r775 4th

For Safe, Experienced OPTICAL SERVICE

F. W. LAUFER, Inc.
OPTOMETRISTS
487 FOURTEENTH STREET
Oakland California
Phone OAkland 4010

narino Anita (wid John A) h546 45th
aude broker r556 48th
s (Grace) pdlr h552 45th
nnie (wid Frank) h556 48th
ostian Valarshak (Flora) gro r4835 Fleming av
ervand chauf r4835 Fleming av
otta Alex baker r2022 5th B
nthony (Mary) lab h2018 5th B
ichl (Maria) lab h2022 5th B
oin Clifford C (Alice A) clk h3818 Carrington
ohn W emp h1241 Carrison B
cup Jas F (A V Lake & Co) h368 Van Buren av
see also Gault
or r619 Grove
nas (Rachael) h619 Grove
dw r619 Grove
len r2954 Regent
amilton P (Maud) editor h2445½ Webster B
arry r619 Grove
anet playground dir Bkly Pub Schs r2445 Webster B
nuis r619 Grove
aude L proofrdr r2445½ Webster
ildred r2445½ Webster B
atk P (Florence) h2954 Regent B
achael r619 Grove
ich Carl (Mary) lab h1704 Filbert
o Frances r322 Filbert
eo car clnr r322 Filbert
ichl car clnr h322 Filbert
uzo Louis (Marie) h775 4th
ucci John lab h4835 Shafter av
isha Geraldine E r2619 College av B
ittia Chester M (Lina) mach h1808 57th av
van Gem kitchen wkr r479a 34th
vez Andw (Robles) lab h1141 82d av
esus emp Paraffine Cos r1095 56th
efugio emp Paraffine Cos r5913 Vallejo
vin Carroll D clk r175 Lake av Pled
ani (Mary) h2519 Encinal av A
elilah (wid J J) h680 57th
dna B (wid Carroll) r175 Lake av Pled
dw (Alma) h2246 Fulton B
dw pntr r1420 Allman
P WP Ry r811 11th
rank ydmn r1835 7th
eo H slsmn h1420 Page A
nnie (wid Jas) h1420 Allman
Mrs tchr Pub Sch r San Francisco
ary r2316 Bowditch B
ary Mrs h1152 Elmhurst av
ichl Rev asst pastor St Louis Bertrand Church r10010 E 14th
ancy art gds 2933 College av B r2808 Piedmont av B
uth sec F R Caldwell r1420 Allman
m r1420 Allman
bway Hugh carp (Letitia) h1117 Versailles av A
ebecca J h2118 Hearst av B
m (Christina) lab h695 38th
yard Edw hlpr h745 E 11th
na Michl (Andrea) lab h1005 Delaware B
nache Edw blrmkr r1120 Myrtle
caulker r1066 12th
oaro Lazaro r2418 Bancroft way B
nba Albt (Albina) plstr h6687 Brann
rank (Edna) barber h5739 Newmann
rank (Dominica) lab h327 Filbert
rank r327 Filbert
ulio (Mary) lab h1176 28th
ohn nursery 1623 Russell B
os (Cath) shoeshiner 459 12th h762 11th
osephine clk r327 Filbert
atsy r327 Filbert
alvatore printer r327 Filbert
nbardella Angelo (Josephine) h518 5th
nbarini A indywkr r1535 Everett A
enj (Amelia) carp h1535 Everett A
nbatto Gabriel (Josephine) firemn h1036 Carlton B
nbell John C (Reagon) h855 York
nberoni Jos (Kate) janitor h1311 Peralta
nberutti Frank r1534 21st av
uidi clk r1534 21st av
os (Margt) h1534 21st av
nbetta Bernice M sten r1436 14th
eroloma (Lena) clk h1436 14th
nbetti Mark (Susie) lab h826 29th
nbill Thos J Rev (Daisy) pastor North Brse Methodist Church h1301 Bonita av B
nbina Joe (Mary) lab h725 5th
ose h732 5th
nble Caroline (wid Jas) h1519 67th av
nble Chas E (Esther) slsmn h359 Grand av
has P mach r3216 Courtland av
has H r Hotel St Mark
has H (Duchess) h604 23d
larence r3123 West
uchess Mrs waiter r604 23d
dith tchr Ala Pub Sch r801 Erie
dw B (Virginia) supvr h2906 Eastman av
dw F (Letha) slsmn h1553 E 38th

GAMBLE
" Emma tel opr r5236 Locksley av
" Fred N gro 1551 E 38th
" Geo (Helene) h1428 Jackson
" Helena M exec-sec Oakland Soroptimist Club r1428 Jackson
" Henry electn r5236 Locksley av
" Hester S tchr Pub Sch r801 Erie
" Hugh A (Alice E) tires 196 12th h2534 14th av
" Jas M (Levina) h831 Oak A
" Leslie W (Margt P) slsmn h359 Grand av
" Mary E tchr Pub Sch h1419 Caroline A
" Milton M (Lucile) delicatessin 3411 Lakeshore av h840 Erie
" Patsy restr wkr V W Lester
" Roy (Marie) mach h1218 58th av
" Sadie Mrs h811 27th
" Steph E (Margt G) elec eng h1900 El Dorado av B
" Steph K r1900 El Dorado av B
" Turner (Sadie) barber h2702 Myrtle
" Victorine (wid Robt) h5236 Locksley av
" Wm J (Josephine) slsmn h831 Milton
Gaboa Fred mach opr r1917 Park A
Gamboni Edw C clk r619 42d
" Emily M r619 43d
Gambore Fred lab r1917 Park A
" Ray (Martha M) clk h1917 Park A
Gambotti Gabriolo firemn r1036 Carlton B
Gambrel W G r811 Glen av
Gambrill Myrle r1850 Arch B
Gambs Helene (wid John) h1909 Grant B
" Henry H (Minnie) civ eng 339 15th R206 h 3018 Maxwell av
" John F (Louise) waiter h544 23d
" Minnie Mrs h3301 Madera av
Game Alfd clk h1565 Oak
" Mateo S h1619 Oxford B
Gamenara Angie r529 37th
Gamer Valantine (Anna) shtmtlwkr h6851 Arthur
Games Geo M storekpr r3921 Foothill blvd
" Perry r2518 Ellsworth B
Gamewell Robt A cable splicer r1512 35th av
Gamgso Tony (Mary) lab h1040 87th av
Gamma Phi Beta Sorority 2732 Channing way B
Gammans Wm E (Helen) dentist 1336 Park A h 1103 Oak A
Gammelgard Saml firemn r453 51st
" Soren (Marie) h453 51st
" Walter S (Minnie) creamery wkr h3071 Kansas
Gammie Jas (Janet E) bkpr E K Wood Lbr Co h1450 101st av
Gammill Jas C slsmn J E French Co r560 Merritt av
Gammon Almon K (Frances) serv mn Oakld Airport h3145 Jordan rd
" Eliz E (wid Walter) r1027 Castro
" Floyd J (Arline) slsmn Calif Cracker Co h 1321h Dwight way B
" Jas E (Kath) checker h2326 Auseon av
" Nellie Mrs r3608 Kingsley
" Virginia E r1027 Castro
" Wm C (Constance) clk Oakld PO h1033 Bway A
Gamos Gus (Loura) tailor h1801 Centini av
Gamp Sophia (wid C E) h1419 15th
Gampp Alphonse E clk Oakld PO r1630 Virginia
Gan Love clk r159 8th
Ganapolis Harry (Angelina) janitor h1412 10th
Ganas Steph (Alice) chauf h509 Campbell
Ganazza Eug lab h699 46th
" Louise Mrs lndrs r699 46th
" Marie fctywkr r699 46th
Gandell John lab Oakld Park Dept r3701 Harbor View av
Gander Arnold F drftsmn r1533 Hearst av B
" Walter F (Lillian) h rear 1616 Virginia B
" Walter F J (Lillian Z) firlyr h1533 Hearst av B
Gandi Giocomo scavenger r1688 16th
" John window clnr h1688 16th
Gandil Arnold (Frances) mgr h1951 Chestnut B
" Christian (Loulsa) nursery h2445 9th
Gandy Herman (Cora F) cook h834 32d
Ganem Abr (Rose) clk h1615 Addison B
Ganey Wm (Louise R) slsmn h491 Staten av
Ganguet Jos E (Rose) lab h3037 Blossom
" Jos P clk r3037 Blossom
" Marcel E lab r3037 Blossom
Ganiard Sarah E Mrs r1811 Versailles av A
Ganiats Christ (Ida M) roofer 2092 40th av
Ganic Walter R (Kath J) steward h3920 Agua Vista
Ganich Blanche Mrs h1121 10th
Gankin Olga H Mrs h2208 Grove B
Gankins Chas (Elsie) cond h2030 84th av
Gann Cecil R (Kathleen M) welder h1955 Chestnut B
" Hazel stdt nurse Saml Merritt Hosp
" Robt (Octavia) barber h6249 62d av
" Robt H r2728 Durant av B
" Wm S (Eliz) lab h1752 Alcatraz av B
" Wm W (Myrtle) armature winder h1044 44th av

COMMERCIAL LETTER SERVICE
WALTER F. LEE, *Prop.*
Direct Mail Advertising — Addressing Multigraph Service
Multigraphing — Addressing
428 Fifteenth Street Oakland Tel. GL encourt 6622

POLK'S BANKERS' Encyclopedia
CONTAINS A FULL AND COMPLETE LIST OF
Banks Bankers Trust Companies Savings Banks in the United States and Canada
ALSO OTHER VALUABLE DATA CONCERNING BANKS
Price $15
Polk's Bankers Encyclopedia Co.
Publishers
431 Howard Street Detroit
524 Broadway New York

NORTH GERMAN LLOYD

Less Than 5 Days To Europe

ss Bremen
ss Europa
ss Columbus

North German LLOYD
626 Market Street
San Francisco

NORTH GERMAN LLOYD

CALVIN PHILIPS & CO
REAL ESTATE LOANS
1101 Central Bank Bldg. GL encourt 40

Gannan Mary h1228 Excelsior av
Gannaw Danl r6300 Florio
" John E (Stella) inspr Okld PD h6300 Florio
Gannett Mary J Mrs sten h415 Burk
Gannew Michl (Anna) lab h1047 Centini av
Gannon Alice E r2438 Hilgard av B
" Anne R (wid W J) r2444 Hilgard av B
" Arth F h2322 Haste B
" Cath A h1433 Brancroft way B
" Charlton A (Alice) mach h3227 E 23d
" Francis G clk r903 E 12th
" Frank (Anna K) ydmstr h2819 Encinal av A
" Geo A (Mae V) musician h1254 107th av
" Harold E (Helen A) ship clk h3532 Telegraph av
" Harold J lab r7407 Lockwood
" Henry V (Dorothy) chauf Okld-San Jose Trans Co h1345 64th av
" Jas J (Stella) clk h5424 Normandie av
" Jas J (Rev) pastor St Andrews Catholic Church h3533 Adeline
" Jennie M bkpr r3775 Manila av
" John Wm (Helen) clk h724 39th
" Kath (wid J W) h7407 Lockwood
" Kathleen r Hotel Claremont B
" Kathleen stdt r2830 Bancroft way
" Kenneth A sten r824 12th
" Kent C (Inez M) dock supt Pac Coast Aggregates h1804 Nason A
" Madeline M musician r824 12th
" Michl J (Isabelle) electn h1311 El Centro av
" Peter I (Georgia) pntr h4020 La Cresta av
" Rose (wid John) h3775 Manila av
" Ruth Mrs atdt r2206 Haste B
" Thos clk h2218 Valley
" W J tchr U of C r San Francisco
" W Jas office mgr Calif Spray Chem Co h2444 Hilgard av B
" Walter F (Mabel L) chauf h824 12th
" Walter S Mrs r Hotel Claremont B
GANNON WM J, Chairman Advisory Board San Leandro Branch Bank of Italy Natl Trust & Savings Assn, r San Leandro
Gano Bruce B h1715 High
Ganon C emp Rheem Mfg Co r Fruitvale
Ganong Arth F (Ruth F) br mgr Bank of Italy h36 Wildwood av Pied
Ganoung Albt H (Georgia) clk h8021 Iris
" Oliver prsmn r1402 Blake B
Gans Alfonse J ink mkr 1124 E 20th
" Benedict (Edna) wheelwright h4965 Desmond
" David S (Gladys) slsmn Sher's Inc h447 Fairmount
" Gastonia Mrs r1712 9th
" Geo h1425 Harrison
" Geo bkpr Wickham Havens Inc r Peralta Apts
Gansberg Chas E (Henrietta) eng h715 Fallon
" Edith M stdt nurse Merritt Hosp r51 8th
" Henry r631 Harrison
" Louise Mrs h631 Harrison
" Lucile M r51 8th
Gansberger Dorothy tchr Pub Sch r San Lorenzo
" Marjorie teller Am Tr Co r San Lorenzo
Ganser Helen Mrs sten r3103 Arkansas
" John D (Helen M) slsmn h3103 Arkansas
Ganshaw Glenn r1100 Mound A
Gansner Nellie C Mrs h414 Lee
Gant Lee R (Zelma) slsmn h2946 Brookdale av
Gantner Henry newspapermn r2908 San Pablo av
" Jos r1358 E 27th
" Jos (Isabel) auto body bldr h3751 Angelo av
" & Mattern Co J A Doremus rep whol dry gds 1121 Washington R347
Gantt Byron R (Emma F) driver h833 Taylor av
" Frank R (Georgie) pntr h412 Taylor A
" Harvey J waiter r1672 13th
" Peter h617 Lincoln av A
" S Grace tchr Pub Sch h2707 Prince B
Gantz Jack I (Lillian H) slsmn h525 Monte Vista av
" Sadie Mrs r5245 Underwood av
" Wm L (Zora) tchr h416 El Cerrito av Pied
Gapen Ralph T (Frances) formn h3331 Galindo
Gapuz Domingo barber r1116 Oak
Garaghan Bessie E Mrs waiter r3105 High
Garant Hector delymn r1117 14th
Garanzo D mgr Filipino Fed of Am r San Francisco
Garat Ida (wid Jas) h815 32d
Garavani Edith B clk r4600 Market
Garavanta Chas firemn OFD r1701 22d
" Steve slsmn J J Krieg Co r1701 22d av
Garavanta John (Lillie) plmbr h2244 48th av
" Mary sorter Rosenberg Bros & Co r San Francisco
Garbarini Henry C (Elvira) (Peralta Garage) h2713 Coolidge av
Garbarino Albt lab r1523 8th av
" Albt L mtlmn r5105 Shafter av
" Andw (Mary) lab 5105 Shafter av
" David (Virginia) bkpr h1382 Shattuck av B
" David clk r5105 Shafter av
" John auto mech r551 43d

GARBARINO
" John mtlwkr Geo V Arth & Son
" Louis hlpr R N Osborn r551 43d
" Nicholas (Adeline) lab h551 43d
" Rose fctywkr r4915 Clark
" Steph lab h5770 Vicente
Garbedian Rose mach opr r374 41st
Garben Harry hd clk SPCo r3233 Louise
Garbene Louis V (Mildred) brkmn h1406 Fil
Garber David dry gds 8420 E 14th
" Earl D (Erma) jwlr h3104 San Jose av A
" Harry E (Sadie T) opr Air Reduc Sales h3807 Shafter av
" Lida J h15 Tanglewood rd B
" Otho (Ethel M) bldg supt h2312 Oregon
" Paul slsmn r1545 6th av
Garbero Bartholomeo (Frances) gro 2944 U
Garbers Gustav H (Mary) formn h2725 M ews B
Garbett Arth S (Cornelia B) writer h21 side ct B
Garbey Mary Mrs r2037 Vine B
" Paul F linemn h1149 53d
Garbich John restr 1780 7th h1789 Goss
Garbinette Frank r1613 Stanton A
" Wm h1613 Stanton A
Garbini Angelo (Clotilda) lab h5133 Lawton
Garbino Giovanni (Rose) lab h5229 Boyd a
Garbis Adele clk r854 47th
" Anna J (Anna) tailor 2704½ Russell B 47th
" Edmund C (Ethel) traffic mgr h637 Alca av
GARBOW LOUISE PLOEGER, Personel and search Asst City Manager, Bkly, r2731 St Ia Road, Berkeley
Garbrecht Elsie clk Merchant Calculating M Co r San Francisco
Garbus M Morton (Grace) lawyer 1106 Bro way R511 h26 Brookside av B
Garbutt Frank J theatre mgr r YMCA
" John G (Leona) mgr Vibrolithic Co of C h2401 66th
" Margt (wid John) h2032 55th av
Garcelon Harold mach r844 29th
" Hazel tchr Pub Sch r2501 Ivy dr
" John welder r844 29th
Garcia Adelina M (wid Alfd) h2531 Webb a
" Albt driver r517 E 14th
" Alfd electn r829 19th
" Alfd waiter Castilian Grill r1121 7th av
" Alfredo lab r1121 7th av
" Alice r806 Trestle Glen rd
" Anastacio (Margt) ydmn h1570 3d
" Antone (Mary) barber h1131 34th
" Antone (Zelmeda) lab h3243 Hannah
" Antone (Louise) plstr h2538 Hearst av
" Antone H (Mary) lab h1351 61st av
" Antone M barber 925 16th r1131 34th
" Antonio (Antonia) h1671 Atlantic
" Antonio jr h1673 Atlantic
" Arth H (Rena) pntr h5914 Grove
" Barbara L maid r552 58th
" Barela clk r5028 Dover
" Benj F (Gladys) h5309 Fleming av
" Carolina A lndywkr r727 35th
" Carrie (wid Manuel) h1723 5th
" Cayetano (Isabel) h3421 Hannah
" Cecelia M r3208 West
" Cesar lab r1230 Filbert
" Chas hat clnr Wentworth Hat Wks r1 82d av
" Chas B (Eliz S) hatter h1129 82d av
" Chas J (Dorothy) barber John Bosco h993 14th
" Chas R (Clara R) lab h1811 63d B
" Claudio (Mary) lab h617 Derby av
" Cyril L (Cleo) mgr Frank Werner Co h Montecito av
" David S (Amelia) electn h2312 Filbert
" Domingo jan r1715 83d av
" Donald pkr r1503 41st av
" Dorothy pickle pkr r1546 38th av
" Edw P stdt r2425 Piedmont av B
" Edw J (Emily F) compressor opr PG&ECo Hayward
" Ella E (wid Manuel) h4152 Howe
" Elmer (Edna L) plstr r1514 4th B
" Esther cannery wkr r415 Jefferson
" Eug (Margt) miner h5028 Dover
" Eug W (Alice E) h1161 Bay A
" F emp Rheem Mfg Co r1925 Park A
" F steam shovel opr r958 Alice
" Fabian (Gerarda) lab h415 Jefferson
" Frances Mrs clk h552 58th
" Frank (Freda) h4362 Everett av
" Frank (Isabelle) h1213 97th av
" Frank (Anna) barber 470 8th h1510 3d
" Frank chauf r2712 Sacramento B
" Frank (Annie) driver h754 11th
" Frank fctywkr h2007½ Everett av
" Frank gdnr r1621 35th av
" Frank lab h931 Aileen
" Frank lab r2839 Union
" Frank lab r1723 5th

ORGANIZED 1847

FINANCE YOUR AMBITIONS AND OBLIGATIONS

(Family and Business)

By Definite Contract with
The Penn Mutual Life Insurance Company
JOHN P. DAVIES AND ASSOCIATES, OAKLAND, CAL.

GCIA
rank (Sarah) lab h929 27th av
rank lab h1149 45th
rank (Cldalla) lab h1329 94th av
rank slsmn r2232 Ivy dr
rank waiter r4606 Grove
rank G (Emily I) firemn h829 19th
rank H (Anna C) h806 Trestle Glen rd
rank H (Rose) chauf h2712 Sacramento B
rank S garage r2312 Filbert
rank T (Mary) asst eng Key System h547 42d
rank W (Freda) chauf h4362 Everett av
ranklin lab r1329 94th av
red lab r1314 84th av
eo (Mae) h2810 55th av
eo (Alice) slsmn h3007 57th av
eo B (Blanche) cred mgr Manheim & Mazor h5433 Thomas
eo B (Myrtle E) lino opr h823 E 17th
eo B (Margt) police h4160 Emerald
eraldine r806 Trestle Glen rd
arry E tel installer r5433 Thomas
arry S (Carrie) formn h1539 Bway A
enrietta r1149 45th
enry (Mary) reed wkr r Hayward
enry (Helen) holder on h1213 97th av
erbt E (Helen) dentist 1624 Franklin R917 h538 58th
onorio lab r435 9th
J inshr Redlick Furn Co r San Leandro
ack (Elsie) clk G B Ratto & Co r El Cerrito
ennie Mrs h1149 45th
ennie (wid Frank) h2007½ Everett av A
esse (Alice) firemn h2115 E 21st
esus (Maria) lab h760 22d
esus mach 1825 Chase
ohn (Flora) 4106 Lusk
ohn lab h541 Linden
ohn S (Garcia & Costa) h3208 West
ose h r415 Jefferson
ose (Ramarios) lab h1424 34th av
os (Dorothy) auto mech r2027 5th av
os barber r763 8th
os chauf 1539 53d av
os fctywkr Paraffine Cos r 1424 34th
os emp Paraffine Cos r1080 63d
os spiker Key System r1530 165th av
os lab r415 Jefferson
os lab h1408 67th av
os (Josephine) lab h321 Lewis
os (Maria) lab h214 Madison
os lab PG&ECo r San Leandro
os lab r2288 E 17th
os (Marion) lab h1525 32d
os (Laura) lab h1411 47th av
os (Mary) lab h1080 63d
os msngr r1519 32d
os (Lucia) millmn h379 Willow
os (Virginia) pntr h2739 E 8th
os fctywkr r2230 Frederick
os C (Constance) pntr h2742 E 8th
os F (Mary) lab PG&ECo r Hayward
os G (Annie) firfnshr h1916 E 38th
os M restr wkr r2032 Kittredge B
os S (Claudine) chauf h1539 53d av
os S factywkr r1446 46th
uanita glove mkr r912 Castro
awrence (Mary) chauf h4206 Quigley
eonard M clk r384 Ashland av
RCIA LE VERNE W, Asst Cashier First National Bank in Oakland. h236 Hillside av Piedmont, Tel HUmboldt 3812
ionel J driver h727 35th
ionel J driver r3208 West
orenzo (Anna) lab h415 Jefferson
ouis h370 Willow
ouis cloc lnr r624 14th
ouis jr stdt r2522 College av B
ouise spinner r929 27th av
ucy E nurse h2736 Garber B
abel F clk PG&ECo r San Leandro
anuel h1214 5th
anuel jan h1715 83d av
anuel lab h2911 Magnolia
anual lab r1723 5th
anuel (Mary M) lab h869 31st
anuel (Maria) lab h1519 32d
anuel (Carrie) seamn h7201 Fresno
anuel fctywkr r2300 E 10th
anuel storekpr Best Steel Casting Co r9503 E 14th
arian lndywkr New System Lndy
arie clk r627 E 12th
arietta waiter r1329 94th av
arjorie M stdt r4160 Emerald
artinez (Francisco) shoe repr h320 Filbert
ary r1715 83d av
ary cannerywkr r2112 26th av
ary clk r5420 Bryant av
ary spinner r929 27th av
aximino emp Paraffine Cos r1095 56th
aximino (Juana) lab h1089 55th
ercado lab r785 6th
ica (wid Francisco) r321 Lewis

GARCIA
" Miguel press opr Chemical & Pigment Co r San Leandro
" Mike lab r1031 Borden
" Minnie Mrs nurse r1755 High
" Minnie (wid Jos) r1722 E 21st
" Minnie C nurse r1755 High
" Monica (Natalia) lab h2627 E 10th
" Monico weaver r2627 E 10th
" Pedro cond Key System r El Cerrito
" Peter (Mamie) lab h1015 Campbell
" Ramona waiter r552 58th
" Raymond (Mary) cook h825 22d
" Raymond (Blanche) lab h5926 Dover
" Raymond (Ruth) lab h1820 5th B
" Raymond (Tessie) lab h925 E 11th
" Reyes (Luce) lab h1048 Folger av B
" Richd yrdmn East Bay Lbr & Mill Co r7919 E 14th
" Richd L (Minnie) h1755 High
" Rodolfo h1644 5th
" Rose r1570 3d
" Santos h912 Castro
" Sarah r1249 45th
" Teodoro (Teresa) h336 Peralta
" Teresa clk r906 Washn av Albany
" Theresa factrywkr r507 Castro
" Thos lab r541 Linden
" Timothy sewer contr h2237 86th av
" Tony barber 9505 E 14th 9503 do
" Tony comp Post-Enquirer r2823 7th
" Tony lab 1222 Russell av B
" Valentin B (Marcella) jan h2214 Fulton B
" Vicente stdt r2919 Forest av B
" Wm R lather r1035 Cedar B
" Zulemma slsldy r5028 Dover
" & Costa (J S Garcia, Eug Costa) whol prod 317 Franklin
Garcin Laurence E (Erma M) h78 Oakmont av Pied
Garcio R emp Rheem Mfg Co r San Francisco
Garcivoni Michl (Rose) lab h4600 Market
Gard Chapin D (Violet E) mach h2305 Auseon av
" Chas A bkpr R H Becker r908 Franklin
" Clifford F (Ada) diemkr h4232 Quigley
" Edith A (wid H N) r428 El Cerritor av Pied
" Emma M nurse h1819 7th av
" Gustav W (Evelyn) mach h5815 Ayala av
" Herman E (Lillian) driver h428 El Cerrito av Pied
" Isaac N h5647 Vicente
Gardella Angelo J (Lillian) carp h1045 48th
" Anthony h938 46th
" Bros (J L Gardella) gro 3256 Foothill blvd
" Jos L (Amelia) (Gardella Bros) h2729 Coolidge av
Garden Carl A F tailor 1020 Bway R39
" Court Apartments 1799 Euclid av B
" Dorothy E r1628 Spruce B
" Edith (wid E G) h2726 College av B
" Hush M (Flora) inspr Bkly Dept Pub Wks h1628 Spruce B
" Malcolm A slsmn Patterson Parts Inc r1628 Spruce
" Mary G r2726 College av B
" Saml lab h1615 Oregon B
Gardener Margery r2521 Channing way B
" Violet A nurse Highland Hosp
Gardenhire Myrtle compt opr r1072 57th
Gardenmeyer Lillie Mrs r1050 44th av
Gardette Ovide cook r953 Centini av
Gardia Charlotte Mrs h916 7th
Gardin Augusta M clk r2247 42d av
" Filiciano C h1504 Peralta
" Francis W trans dept Post-Enquirer r2247 42d av
" Frank A (Maud A) pntr h2247 42d av
Gardiner see also Gardner
" Arth r421 Orange
" Barbara r2726 Channing way B
" Benj A pntr r1481 Mountain blvd
" Bros (C C and L E) trucking 3014 Chapman
" Carrie J (wid L A) h2058 Grove B
" Cecil C (Jane) (Gardiner Bros) h2800 Bellaire pl
" Claude M (Gertrude E) marine eng h6081 Rockridge blvd
" Elmslie W (Ruth) chemist h2352 Hilgard av B
" Eug S (Helen A) h1691 Hopkins
" Florence Mrs librn Pub Sch r1952 25th av
" Geo R (Marie) clk h2151 Clinton av A
" Ione tchr Ala Pub Sch rEmbassy Apts A
" Jas R (Edith) comp Post-Enquirer h1513 Pearl A R
" Jean M clk r1419 Grand A
" John h2559 Oliver av
" John (Isabella) carp h3244 Galindo
" John S (Clara B) police OPD h5317 Bway
" Joyce sec r722 Hillgirt cir
" Lawrence W (Zelda) auto wkr h1615 72d av
" Leland E (Winnie) (Gardiner Bros) h4828 Gordon
" Lorraine r1059 Ardmore av

The A to Zed School

Twenty-fourth Year

High School
Junior College
and
Intermediate School

Students Received at Any Time

3037 Telegraph Ave., Berkeley
Tel. BE rkeley 3334

See Page 172

Judicious Advertising

CREATES
A New Business

REVIVES
A Dull Business

ENLARGES
An Old Business

RESCUES
A Lost Business

PRESERVES
A Large Business

SECURES
Success in Any Business

SAVES
A Failing Business

ENABLES
You to Pay Your Taxes

Directory Advertising Brings Satisfactory Results

Judicious Advertising

CREATES
A New Business

REVIVES
A Dull Business

ENLARGES
An Old Business

RESCUES
A Lost Business

PRESERVES
A Large Business

SECURES
Success in Any Business

SAVES
A Failing Business

ENABLES
You to Pay Your Taxes

()

Directory Advertising Brings Satisfactory Results

Visitors Welcome
to the
Valley View Nursery

F. A. Fiorentino, Prop.

Fruit and Ornamental Trees Roses Shrubs and Hedges

Phone
FR uitvale 6810

3325 38th Ave.
Oakland, Cal.

LOYALTY GROUP

Firemen's Ins. Co. of Newark; Girard Fire Marine Ins. Co. of Philadelphia; Mechanics Co. of Philadelphia; National Ben Franklin Fire Ins. Co. of Pittsburgh; Superior Fire Ins. of Philadelphia; Concordia Fire Ins. Co. of Milwaukee; Capital Fire Ins. Co. of New Hampshi Milwaukee Mechanics' Fire Ins.; Metropolitan Casualty Insurance Co. of New York; Commer Casualty Ins. Co. of Newark, New Jersey; Fidelity & Plate Glass Insurance Company.

W.W. & E. G. POTTER, General Managers **Tel. GL encourt 12**
1400 Financial Center Building 405 14th St

GARDNER
" Louis r1059 Ardmore av
" Nellie Mrs h2108 Grant B
" Olive M Mrs h2045 Montana
" Paul (Dorothy) slsmn h1059 Ardmore av
" Paul C (Olivinia) radio eng h1729d Seminary av
" Ruth M Mrs sten Fed Intermediate Credit Bank r2352 Hilgard av B
" Saml W (Susan F) lawyer h4037 Howe
" Stuart B clk r2715 13th av
" Thos M (Marguerite H) slsmn h711 Walker av
" Thos M (Grace C) h527 Merritt av
" Thos R r711 Walker av
" Walter L (Georgia) ptrnmkr h1071 62d
" Wm E dept supvr Key System r616 Poirier
" Wm H (Rose) traffic mgr h616 Poirier

Gardner see also Gardiner

" Agnes Mrs agt Fox Piano Co Hotel Whitecotton
" Albt I (Amy) chauf h937 33d
" Alberta Mrs r1788 8th
" Alfd (Myrtle) carp h1455 1st av
" Alfd G (Susan G) h2018 Cedar B
" Arth (Anna) janitor Abby Apts h100 9th
" Ary O (Ruth) slsmn h3221 Sylvan av
" B W (Mamie B) groundmn SPCo 2927 61st av
" Bros (Philip and Leo) gro 1429 High A
" Butler (Margt) lab h929 39th
" Carl M collr Street & Costello 2209 Bway
" Carlton R (Blanche) pres Gardner-Sarra Inc h209 San Carlos Pied
" Cecil (Jane) draymn h2800 Bellaire pl
" Cecil B (Vivian) r563 Oakland av
" Chas (Florence M) h2017 Central av A
" Chas (Laura) auto mech h2716½ Short
" Chas (May) bkpr h1412 Cypress B
" Chas (Eva) pntr h2834 Milvia B
" Chas W (Grace) h460 Staten av
" Chas W (Nora) h825 38th
" Chauncey A (Jennie) h6650 Laird av
" Clarence S (Mary B) phys h1918 Lakeshore av
" Claude E electn h541 34th
" Conrad L r1140 Shattuck av B
" David T (Lillie M) lawyer 1419 Bway R718 h728 Cleveland av
" Dora C Mrs r438 61st
" Earl (May) chauf h193 Ridgway av
" Earl A (Ruby H) elec supps 3927 Telegraph av h448 42d
" Earl R (Grace A) millmn r2258 41st av
" Edith C h2412 Prince B
" Edna L r1314 8th
" Eleanor tchr r6448 Hillegass av

GARDNER ELECTRIC MANUFACTURING CO. S M Gardner Pres. W C Gardner V-Pres. W D Kann Sec-Treas. Transformers. 4227 Hollis, Emeryville, Tel OLympic 7600

" Ella Mrs h1218 8th
" Elmer D mach Johnson Gear Co rHayward
" Elmer O Rev (Laura) evangelist h544 41st
" Emily Mrs h929 33d
" Ernestine Mrs tchr Bkly Pub Sch rHotel Whitecotton B
" F M mach hlpr r2709 Encinal A
" Frances clk City Auditor Bkly 1527 Virginia B
" Fred M (Mabel) auto mech h820 51st
" Fred N r1916 Woolsey B
" Fredk C h928 38th av
" G E gro h1800 Allston way B
" Geo r665 57th
" Geo emp Okld St Dept r1529 12th av
" Geo E (Julia B) h1355 Berkeley way B
" Geo I (Sophie) police OPD h3462 Maple av
" Geo K (Alexina) pntr h1529 12th av
" Geo W (Irma) clk h529 34th
" Gertrude r1527 Virginia B
" Gertrude clk r1644 4th av
" Gladys K r1916 Woolsey B
" Guy W (Osie M) clk h16370 Foothill blvd
" H G (Mattie) clk h3224 Olive
" Harold C (Luella) clk h1027 Fair Oaks av A
" Harrison B (K A) h1720 35th av
" Harry B electn r815 Kirkham
" Harry H h1232 33d
" Harry P (Irene) slsmn Humphrey Heater Accy h2843 Vallecito pl
" Harry R (Martha) electn h1916 Woolsey B
" Hedley clk h1321 West
" Helen W r220 Hillside av Pied
" Henry H (Dimond Electric Co) r1232 33d av
" Hiram S h1314 8th
" Horace W garage 2483 Hearst av B r2 Ardmore rd B
" Ila G r1013 Bella Vista av
" Ione h2525 Central av A
" J mach r2559 Oliver
" J R Kenneth drftsmn r1013 Bella Vista av
" J Tudor (M Olive) clk h5705 Ayala av
" Jas shoe shiner h1493 5th
" Jas B (Margt) (California Credit Service Co) h2552 Foothill blvd
" Jas B (Sadie) lab hrear 3230 E 10th
" Jas K (Annie) mach h1023 Aileen

GARDNER
" Jesse E slsmn Powell Bros r1231 5th av
" Jessie M (wid Geo) r1834 6th av
" John r476 9th
" John (Lottie) h1036 62d
" John A (Frances) meat pkr h1301 E 36th
" John C r2024 Pacific av A
" John N (Eliz) electn h1622b Woolsey B

GARDNER JOSEPH B (Florence R). Patent torney. 914-915 Central Bank Bldg, 436 Tel GLencourt 3459, h2850 E 16th. FRuitvale 3186-J

" Jos D (Eppie M) slsmn Jackson Furn Co 35th
" Jos S (Annie C) h3508 E 10th
" Joyce dept sec YWCA r722 Hillgirt cir
" Lawrence (Laura) auto mech A E Ha h2716½ Short
" Leo (Muriel) (Gardner Bros) h5237 Bedere
" Leslie J (Ida S) ins h2432 Orange av
" Lewis D (Delia) nurserymn h8403 B
" Lewis T (Rose) prsmn h1644 81st av
" Lorenzo D (Julia M) carp h4213 West
" Loretta R r2601 Le Conte av B
" Luella elev opr r594 33d
" Mabel L tel opr r1834 6th av
" Mabel R Mrs sec Anna Head School r Claremont av B
" Maggie E maid r101 Sea View av Pied
" Marian (Opal) soda dispenser h1249 Bur B
" Mark A (Hazel H) dentist 2054 Universit B R303 h1632 Beverly pl B
" Mary L Mrs h1527 Virginia B
" Maurice L (Bessie E) gro 2102 Grove B h Allston way B
" May Mrs r4843 Clarke
" Melvin bkpr r1232 33d
" Milton mgr Dimond Elec Co r1232 33d av
" Minnie C Mrs h101 Bella Vista av
" Minnie S (wid H W) h1333 Bay View pl B
" Nathaniel L tchr and curator U of C h Hillegass av B
" Norma A r4424 View
" Norma L (wid C M) h3759 35th av
" Pauline r1023 Harvard av Pied
" Philip (Jessie) (Gardner Bros) h2721 Washington A
" Philip C (Lillian) br mgr Safeway Stores h2138 Havenscourt blvd
" R E Mrs pkr r2258 41st av
" Ralph W (Mary) h8293 Hillcrest av
" Raymond (Evelyn) welder h594 Apgar
" Reed S (Margt P) bkpr Fed Land Bank h Hilgard av B
" Robt (Mary) h2417 Woolsey B
" Robt C (Clara E) h1027 Fair Oaks av A
" Robt W (Laura) auto repr 4495 San Pablo E h1105 45th
" Roger K (Gladys) slsmn h1801 San Lore av B
" Roscoe L (Gladys) h1386 E 36th
" Roy C (Helen) h2430 108th av
" Ruth J clk r2017 Central av A
" Saml W r1806 Cedar B
" -Sarra Inc C R Gardner pres Tullio Sa v-pres mfrs tennis strings 1121 21st
" Stanley M (Eliz A) pres Gardner Elec Co h4424 View
" Sydney G (Madge) h510 Mandana blvd
" Thos (Theresa) clk h1527 79th av
" Ulysses S (Florence) paints 300 12th and Park av h2269 Encinal av A
" Vera r1323 E 15th
" W H (Irma) slsmn PG&ECo h2624 Foot blvd
" W H jr r2624 Foothill blvd
" W Howard r1023 Harvard rd Pied
" Walter usher r2638 Valdez
" Walter G (Gertrude E) (Piedmont Fre Clnr & Dye Wks) h1414 Allman
" Walter H (Laura T) h342 Grand av
" Wiley A (Clara) chauf h766 Buena Vista a
" Wm r1720 35th av
" Wm (Hannah) clk h4006 Laguna av
" Wm (Ida) exp h618 36th av
" Wm C (Lela) v-pres Gardner Elec Mfg h1109 Spruce B
" Wm D (Bessie) land appraiser h1023 B vard rd Pied
" Wm H bkrlyr h1403 47th av
" Wm H (Dorothy) adj PG&ECo h515 Sycam
" Williamette Mrs r1528 Walnut B
" Zelma bkpr New Method Lndy Co r193 Ri way

Gardners A Gerald clk r1013 Bella Vista av
Gardstrom Edith nurse 546 Merrimac
" Emil E clo prsr r3905 San Pablo av
Gareat Blase cook r5921 Vallejo
Gareghty Matthew A pntr r332 Haight av
Gareis Wm (Elsie) gas sta h4407 E 12th
Garello Baptista (Justina) concrete wkr h Stannage av B
" Gustina Mrs presshd r1605 Stannage av B

B. F. Schlesinger & Sons

Telephone HO lliday 1000

Entrances on Broadway, San Pablo and 16th Streets OAKLAND

RELLO
ohn USN r920 43d
eandro r920 43d
asquale (Louise) carp h920 43d
osie soap pkr r1605 Stannage av B
heresa lndy wkr r1605 Stannage av B
ren Harry (Marie) tailor 2606 Grove
larry (Marie) tailor 2606 Grove
rese Steph (Clara) (Compiano & Garese) r345 49th
retson Julia L (wid F A) h2416 Dowling pl B
ouise (Garrys Circulating Library) r2416 Dowling pl B
aymond A (Josephine) slsmn Natl Cash Register Co h3009 Maxwell av
Vm C slsmn Monroe Calculating Mach Co 2416 Dowling pl B
retta Josephine lndy wkr r852 46th
rette Julius (Michilina) chauf h1263 Ocean av Emeryville
retto Constantino (Josephine) lab h852 46th
mil emp Paraffine Cos r Hayward
ohn sht mtl wkr r852 46th
rey Albertha (wid W H) r2500 99th av
rank G h7101 Hallday av
rfes H engr Okld Natl Engr & C P Co r San Francisco
rfield Adeline Mrs nurse 1166 Hopkins
partments 1736 23d av
has h1430 46th av
has C (Elsie L) bldg contr 5617 Genoa
lara nurse r2428 Ellsworth B
rances (wid Jacob) h3101 Encinal av A
ealth Institute (Garfield Tagholm) 2702 Telegraph av
orace (Muriel) chauf h4540 Thompson
unior High Sch 23d av and Foothill blvd r1020 Clay
chool 1650 22d av
chool Rose and Josephine B
tanley r2442 67th av
rfien Helen nurse R J Seeliger r San Francisco
erman tailor 331 14th r San Francisco
rfinkle see also Gorfinkle
art (Bella) h1320 Chestnut
avid (Rebecca) cond h2316 12th av
avid (Diana) mgr Clamp-Swing Pricing Co h1171 Park av A
avid mgr Garfinkle's r177 Grand av
phraim (Rachel) h1135 Linden
rances clk r715 37th
l r1145 2d av
enry h711 Castro
enry hdw 7135 E 14th
enry jr sec-treas Victor Speakers r7134 E 14th
yman (Anna) pdlr h715 37th
da r2316 12th av
sadore (Fannie) (Garfinkle's) h177 Grand av
os (Goldie) mgr Garfinkle's h615 40th
os mach r1607 Grove B
ulius clo clnr 1866 Euclid av B h1608 Bonita B
eo (Alexandra) ladies wear 2026 Shattuck av B h1917 Yolo av B
iriam clk r1917 Yolo av B
aml (Rebecca) (United Furn Co) h3829 Webster
aml (Ruth) furn h3929 Webster
aml slsmn h1607 Grove B
olomon (Minnie) h1061 Harvard rd Pled
RFINKLE'S (Isadore Garfinkle), Birds, Cages, Pets and Baby Chicks, Feed and Seed of all Kinds, 619-23 Washington, Tels HO lliday 4254 and LA keside 0539, Branch Store 3419 E 14th, Tel FR uitvale 3716
rgadennec Allen M police O P D r2825 62d av
Mary (wid C G) r2466 60th av
rgavich Anton V (Josephine) pres h2120 Market
rges Carl W (Kath) clk h2324 Spaulding av B
rgia E lndywkr 2312 Filbert
rgill Ida E r1424 Oak A
rguilo Harry H (Myrtle) blrmkr h2131 E 27th
rgurevich Luke J (Adeline) h1726 5th B
rhard Eva M r2732 Hillegass av B
eo r2732 Hillegass av B
Wilmore r2732 Hillegass av B
ribaldi Achilles auto mech r546 Linden
Admondo P (Okld Macaroni Co) r1014 10th
Delia C clk r1014 10th
Elmo R clk r2122 42d av
Florence J sten r658 Brookwood rd
G emp Okld St Dept r549 Linden
rene r546 Linden
Jos (Clara) lab h546 Linden
Josephine office asst r486 Hobart
Lena sten Bank of Italy r1446 Neilson B
Lester L (Lottie) with Purser-Oakland Motor Co h2122 46th av
Louis (Theresa) (Okld Macaroni Co) h1014 10th

GARIBALDI ORIGINAL TAMALE CO. (Carlo Distefano), Leading Parlor and Grill, Spanish, Italian and American Dishes. Wholesale and Retail, 523 11th. Tel LA keside 7140
GARIBALDI TAMALE PARLOR, (Jos Frederic), Special Prices for Lodges and Parties, 411 12th near Franklin. Tel GL encourt 8458
GARIBALDI TAMALE & CHILI CAFE, (Salvatore Truzzolino), 2267 Shattuck Av, Berkeley, Tel TH ornwall 4989
" Wm (Viola) lab h502 Lewis
" Wm J (Nellie I) broker Travelers Ins Co 658 Brookwood rd
Garibotto Bernard B (Julia V) mach h1220 80th av
" Gertrude bkpr U of C r1146 Bella Vista av
" Peter office mgr Standard Underground Cable Co r438 Elwood av
" Richd D supt Calif Packing Corp h5562 Broadway
Garin Henry P (Elsie A) h1075 Annerley rd
Garinger J Vance (Opal B) h923 Blenheim
Garland Absalom (Mary A) h4409 Montgomery
" Albt E (Mattie C) elec eng h2815 Channing way B
" Albt L (Helen) (Chandler & Garland) r2728 14th av
" Alex M (Hazel B) ss opr h1265 St Charles A
" Edwin I (Marie H) h4342 View
" Eldon A (Grace E) civil eng h2527 Monticello av
" Geo D (Maude) (Shaw & Garland) h3160 Champion
" Harry G (Beatrice) driver h151 9th
" Hereford (Ruth) stdt h2516 Ridge rd B
" John journalist r2401 Ellsworth B
" Julette Mrs r827 Walker av
" Leonard (Elenor) barber h2270 E 21st
" Marcellus A (Dorothy) techn U C Battery & Electric Co h656 Craigmont B
" Ruette r3070 Fruitvale av
Garlich Theo electn r4223 E 12th
" Wm clk r4223 E 12th
Garlichs Genevieve E (wid Garrard) h2240 Ward B
Garlick Anton C (Stella) chemist h2341 Ellsworth B
Garliepp Adolph D (Eleanor) clk h5835 Clark
Garlinghouse Helen sten r2500 College av B
" Orville (Violet) lab h2500 College av B
Garlish Dorothy Mrs h5355 Lawton av
Garlock Eliz Mrs h5315 Dover
" Kath r5315 Dover
Garlough Janet B tchr h400 Santa Clara av
" John H (Laura M) real est 573 11th h1835 Alice
Garman Wilbur stdt r2701 Hearst av B
Garmel John L porter r724 Willow
Garnella Jos stdt r2465 Le Conte av B
Garner Alfd E clk r1924 Ward B
" Arth (Ada) electn h3015 Arizona
" Chas (Ella) h877 36th
" Dani S (Sarah) lather r1654 Hopkins
" Edith tchr Pub Sch r1502 Jackson
" Eliz sten r6615 Telegraph av
" Ellis M (Kathleen) acct h560 Colusa av B
" Ettie tchr Pub Sch h1425 Harrison
" Frances Mrs slswn r4126 Culver
" Geo stdt r2425 Warring B
" Geo T plmbr h3865 Howe
" Guy (Ethel) (Garwin Auto Wash) h2519 Cedar B
" Howard h4126 Culver
" Ida M r3865 Howe
" J Kenneth h2696 Havenscourt blvd
" Jas K chauf Ambassador Lndy Co
" Jas K (Eliz) drftsmn h6615 Telegraph av
" John H (Mary) prsmn h1715 Centini av
" L h1142 McKinley av
" Mary (wid Peter) h2851 Magnolia
" Oscar R (Pauline) eng h2041 87th av
" Ray E (Margt) slsmn h3019 Suter
" Richd T sht mtr wkr Fageol Motors Co r Hayward
" Robt C adj PG&ECo r1654 Hopkins
" Steph R (Kath M) prsmn Oakland Tribune h1121 11th av
" Thos E (Eunice) h911 Filbert
" Wm J (Ina) printer h1611 Francisco B
Garnes Clarence E gas sta 5300 Fairfax av r5312 do
" Jessie W (wid Cal) h5312 Fairfax av
Garnett Anna F (wid W H) r540 28th
" Cecilie nurse Providence Hosp
" Emily r Hotel St Mark
" Jas E (Mary) zorist h1935 E 24th
" Marion nurse Providence Hosp
" Mary fctywkr r1935 E 24th
" Quint G (Madeline M) billiards 1718 7th h3026 Stanton B
" Rebecca W (wid H W) h333 Park View ter
" Richd T (Camille) h135 Arbor dr Pled
" Robt (Louise) h3216 Sterling av A
" Roger opr supvr MW&Co r Hayward
" Rose T Mrs h581 Merrimac

GRAHAM MOTOR CARS

GRAHAM

"Quality Is the Best Policy"

WEBB MOTOR CO. Inc. Ltd.

2215 Broadway Oakland and 2471 Shattuck Ave. Berkeley

The Ambassador

(Formerly the Leamington)

OAKLAND'S NEWEST AND MOST MODERN HOTEL

All Outside Rooms with Private Bath.

Moderate Rates European Plan

J. G. WILDER
Manager

FRANKLIN ST. AT NINETEENTH

The Helen Wakeman School

An Exclusive Secretarial School for Young Women

Day and Night Instruction in Commercial Subjects

SHORTHAND
TYPEWRITING
BOOKEEPING
PENMANSHIP

Individual Coaching in
FRENCH
GERMAN
SPANISH

Center St. at Oxford Berkeley

Tel. BE rkeley 6129

Res. Tel. BE rkeley 7300

POLK'S BANKERS' Encyclopedia

CONTAINS A FULL AND COMPLETE LIST OF

Banks Bankers Trust Companies Savings Banks in the United States and Canada

ALSO OTHER VALUABLE DATA CONCERNING BANKS

Price $15

Polk's Bankers Encyclopedia Co.
Publishers
431 Howard Street
Detroit

524 Broadway
New York

RAUER'S LAW & COLLECTION CO.
A CORPORATION
J. J. RAUER, Pres. ROY E. CLARK, Se
Collections Made Everywhere—No Collection, No Charge
703 Market, San Francisco See Pages 102 and 133 Tel. GA rfield 45

GARNETT
" Ruby C clk Am Trust Co r2746 Hillegass av B
" Rupert D clk rYMCA B
" Stella maid 2914 McClure
" Wm S (Josephine) lab r2426 35th av
Garnham Mabel nurse r2460 Webster B
Garnin Philip (Marie) bkpr h5716 Oak Grove av
" Philip jr r5716 Oak Grove av
Garnjost Carl L (Ernestine) slsmn h4727 Allandale av
Garns Russell K (Julia H) mach Calif Steel Wheel Corp r San Leandro
Garofalo Berton (Freida) auto mech Shattuck Garage
Garofola Lena (wid Alphonso) h5915 San Pablo av
Garol Hugh W stdt r2576 Bancroft way B
Garoutte Anna F Mrs gro 2205 Telegraph av r540 28th
" Clara R Mrs h1209 Oxford B
" Clare B Mrs mgr hotel Avondale h540 28th
" Daisy tchr Pub Sch r1511 Jackson
" Geo A r809 Walker av
" Helen B r2241 9th av
" John M slsmn r540 28th
" Louise Mrs slswn r773 9th
" Louise M r605 29th
" Mary tchr Bkly Pub Sch h1423 Central av A
" Mary A r540 28th
Garr Bertha E bkpr Disappearing Screen & Shade Co r Richmond
Garrard Lillian A L r2907 Hillegass av B
Garratt see also Garrett
" Edw C h244 Lakeside dr
" Mansfield W (Juanita) h1519 Encinal av A
" Maysie Mrs tchr h1236 Sherman A
" R Walter (E Mae) h1714 Fairview av B
" Ruth M tchr Pub Sch r4134 Manila av
" Walter H (Ruth D) inspr OPD r Roosevelt Hotel
Garrels Chas O mech eng r1428 Oxford B
" Onon H (Mathilda) printer h1428 Oxford B
Garren Wm I archt h1809 Filbert
Garretsee Nathan S (Marie) h3118 College av B
Garretson Edw (Hattie C) gen contr h1169 Park av A
" Harlow slsmn Hawes Printing Co r San Francisco
" John D (May) acct h4119 Manila av
" Mae Mrs tchr Pub Sch h4119 Manila
" Mae P librn Pub Sch r4119 Manila av
" Nettie M clk r1514 Alice
" Paul F (Vivian L) slsmn h1767 San Lorenzo B
" Randall S (Agnes D) slsmn h2240 Browning B
Garrett see Garratt, Garette
" Alice Mrs housemother Kappa Sigma Alpha Sorority r2519 College av B
" Alice Mrs mgr Valdez Apts r138 Grand av
" Alice (wid Lincoln) h6019 Shattuck av
" Basil S h1517 Carlton B
" Benj F acct h1500 Everett av
" C W cond Key System r Richmond
" David J slsmn Northwest Chair Co h 81 Glen av
" Delilia Mrs r4715 Congress av
" Drury E (Sadie) shoe repr 4715 Congress av
" Edith Indywkr r2713 Adeline
" Emery M (Myrtle) pipeftr h606 Lincoln av A
" Florens Mrs acct Assoc Stdts U of C r2282 Union
" Frank O (Carol J) h5676 San Pablo av
" Fred (Ethel) h1535 68th
" Fred B photog 2488 Shattuck av B
" Fred V (Alice) photog h138 Grand av
" Fredk (Beatrice S) cond h1316 Chestnut
" Geo S (Olive) acct h5830 Picardy dr
" Henry lab r1778 7th
" Irvin L (Shirley) police OPD h7607 Arthur
" J Kathryn stdt r1802 Le Roy av B
" Kath r2101 Ashby av B
" Kath F tel opr r465 38th
" Laurin M (Viola) emp Oakld St Dept h4414 Virginia av
" Lelah tchr r2716 Hillegass av B
" Lillie E Mrs h1802 Le Roy av B
" Louise B (wid J M) r1500 Everett av
" Lucian L (J Ethel) slsmn W W Bradley h2718 Hillegass av B
" Lucille r2716 Hillegass av B
" Lucille Mrs asst r66 Manor dr Pied
" Margt Mrs nurse 2643 Benvenue av B
" Mary E (wid J O) h2304 26th av
" Mill and Lumber Co (W F Garrett) 6901 E 14th
" Milton E r1535 68th
" Myrtle Mrs treas Oakland High Sch r430 Adams
" Peter C brkmn r1150 7th av
" Richd porter r2729 Acton B
" Richd A junior meteorologist U S Weather Bureau r Oakland Airport
" Richd J (Rose) h1708 Virginia B
" Robt (Hattie) car wshr h850 37th
" Robt W tchr U of C r2611 Durant av B

GARRETT
" Theo M r409 E 12th
" Thos O (Sally) (Lillian Apts) h1703 Brusl
" Thos O jr clk r1703 Brush
" Verne clk r2716 Hillegass av B
" W E coremkr Bkly Brass Fndy Co rHayw
" W H police inspr r2908 San Pablo av
" Walter S mgr Electralux Inc r81 Glen a
" Wm lab h852a 36th
" Wm slsmn elec corp r2820 14th av
" Wm A (Florens) clk h2282 Union B
" Wm F (Ethel M) (Garrett Mill & Lbr h1535 68th av
Garrette Belle r2503 Central av A
Garretto E (Louise) lab h4407 Linden
Garrettson Earl A (Marion W) mgr h2709 Claremont blvd B
" Earl A jr stdt r2709 Claremont blvd B
" Gertrude r9228 Sunnyside
" Grace E sten r9228 Sunnyside
" Virginia A r2709 Clarement blvd B
" Willis G (Marion W) investments h Northwood dr A
" Worthington K (Grace V) h9228 Sunny
Garretty Michl J (Nellie B) mach h932 63d
Garrick Arth h1517 37th av
" Thos C stdt r2300 Warring B
Garrido Manuel (Adeline) pntr h1412 68th a
Garrigues Alfd J cook h1623 103d av
" Frances Mrs clk h721 20th
Garris Olga Mrs h1214 44th av
" Wm (Artmels) ironwkr r2439 Wilbur
Garrison Alfd S (Helen) h1415 Trestle Glen
" Chester sten r2036 23d av
" Claude clk Am Trust Co r677 Brockhurst
" Claude E (Iva) slsmn h677 Brockhurst
" Clyde S (Katrina) brkmn Key System h 23d av pl
" Dorothy sten r2036 23d av
" E A research asst U of C r2328 Bowditch
GARRISON E F (Mary J), County Auditor I of Records, b481 Crofton Av, Tel GL court 6167
" Edwin lab r827 Bway
" Eleanor E sten r481 Crofton av
" Ellen (wid Wm A) r481 Crofton av
" Eug E (Alice M) real est 1506 7th h1115 A line
" Eug F (Mary) h481 Crofton av
" Fay Indywkr r2120½ Lincoln av A
" Frank N carp r2431 Telegraph av
" G M stdt Oakld Airport r1744 100th av
" Geo H (Julia C) electn h1756 E 22d
" Geo H (Helen) mgr Kenilworth Apts h50 14th
" Geo M (Mildred B) airplane mech h1744 10 av
" Geo W (Mary) cond r3311 Adeline
" Georgia L tchr Pub Sch h6121 Buena Vent av
" Geraldine sten r1842 E 25th
" H E h2213½c San Pablo av B
" Harold E boxmkr r818 Bancroft way B
" Harry C (Veronica) forest ranger h1019a
" Helen clk r1120 Curtis
" Helen R clk r2030 Dwight way B
" Henry (Antonette) millmn h1343 94th av
" Jack prsmn r2211 Fulton B
" Jas supvr Safeway Stores h570 33d
" Jas R (Minnie) lab h2116 9th av
" John N stdt r2211 Fulton B
" Jonathan servicemn Van Fleet & Durkee Cerrito
" Lilah sten r2036 23d av
" Lloyd O (Louise E) slsmn Johnson & Jeff r2110 Stuart B
" Manford L (Mae) carp h1621 Bancroft way
" Martha E (wid S J) h6121 Buena Ventura
" Marvin D clk Am Trust Co r1924 Channing way B
" Mary r481 Crofton av
" Myrtle r6121 Buena Ventura av
" Olin H (Mary) phys 242 Moss av h1 Clarendon Crescent
" Phoebe clk Pub Sch r481 Crofton av
" Roy (Julia) eng h1430 University av B
" Roy F firemn r2331 4th B
" Sylvia tchr Pub Sch r5540 Manila av
" Virginia E librn Pub Sch r6121 Buena Ventura av
" W E stdt h1820 Euclid av B
" W Frank h5540 Manila av
" Wesley H (Kath) chauf h4174 Culver
" Wm lab r827 Bway
" Wm F inspr Burroughs Adding Mach Co r1 Euclid B
" Wm M (Jennie) groundmn h931 Filbert
Garrison's Shop (Mrs Pearl Forth) ladies 2466 Telegraph av B
Garrity Chas (Mary) formn h2830 Encinal a
" Clarence E stdt r2717 Hearst av B
" Danl J (Lina) clk h1143 Virginia B
" Elbert W printer r4040 Piedmont av
" Jas L firemn OFD r685 33d
" John h625 40th

WHITTHORNE & SWAN

Oakland's Popular-Price Department Store

'ashington St. at 10th and 11th — Tel. LA keside 7200

LRITY
m police OPD r685 33d
row Claude r2001 Harrington av
m J (Elsie M) agt Prudential Ins Co r58
Nace Pied
ry see Gary, Geary and Gerry
nthony J r1109 Oregon B
onald P (Dorothy) slsmn Bradford Kimball
& Co r San Francisco
nos R slsmn r1109 Oregon B
ry's Circulating Library (Louise Garetson)
2933 College av B
shol Adele M beauty opr r2028 E 29th
asmus R (Ragna) pntr h2028 E 29th
lvia R r2028 E 29th
side Chas W h911 Paru A
ise M Mrs dry gds 1459 San Pablo av B
rank A (Elise) h1459 San Pablo av B
eo N mtrmn r1556 Bway
olden (Julia) mtrmn h1231 91st av
ary B Mrs tchr Pub Sch r1556 Broadway
izette Mrs tel opr r1010 Cragmont av B
aughn M (Irene O) h1401 Chestnut A
silla Milciades r785 6th
ta Chas chauf r3230 Market
the Ada Mrs r716 Pacific av A
thwait Della M press opr r3999 Edgemoor
pl
thwaite Edwin H (Augusta) h1476 Scenic av
B
lenn N (Della) h3999 Edgewood pl
ohn G (Kath) slsmn r2963 Magnolia av B
ETHWAITE JOHN W (Edith), V-Pres and asst Trust Officer Bank of Italy Natl Tr & Savgs Assn, h95 Bayo Vista Av, Tel Pl edmont 4711
athleen McB clk r2963 Magnolia B
irginia D (wid John) h2963 Magnolia av B
ETHWAITE WM W (Mary L), Vice-Chairman Board of Directors, Bank of Italy Natl Trust and Savings Assn, and Pres Realty Syndicate Co h611 El Dorado Av, Tel Pl edmont 2417
ymond B (Alice C) h850 Northvale rd
tland Anna G (wid Jas) sten h676 Longridge
rd
ecelia A acct r2051 23d av
as (Cecilia E) clk h2051 23d av
fary M r676 Longridge rd
tley Margt (wid S H) h2322 Rosedale av
tner Fred W (Helen) h2817 Filbert
red W jr (Amelia) h559 31st
ath E r547 31st
Marion tchr Pub Sch h547 31st
to Chas chauf r848 44th
ton Loren paper ctr r1560 Alice
Walter J r3765 Loma Vista av
trell Agnes Mrs clk r1616 Sonoma av Albany
ichd F (Emma) baker 1741 Solano av B
h910 Modoc B
van Anne E h1110 Campbell
M research assoc U of C r2316 Allston way
B
venta Chas fremn r1701 22d av
teph slsmn h1701 22d av
ver G slsmn h925 Fallon
aul T solr r1547 6th av
oberta nurse r618 14th
Vm L (Maude E) h635 62d
ves Frank h1615 E 14th
vey Adele r1517 Filbert
dwin (Noel) chauf h2700 74th av
liz (wid J J) h3861 Grove
erald B (Jennie) formn Marchant Calculating Mach Co h2470 West B
tarry M (Zella) slsmn h350 Alcatraz av
as J r3861 Grove
ohn J (Mary A) carp h1517 Filbert
ohn L clk r1517 Filbert
Margt sten r3861 Grove
Mary r1517 Filbert
aul F linemn r1149 53d
Necla tchr Pub Sch r1502 Jackson
hos J (Fern C) concrete contr h5686 Ocean
View dr
Vm P lab r1468 Hopkins B
rvie Ellen r3921 Harrison
as A (Amelia) h888 Warfield av
rwin Auto Wash (Guy Garner W H Winhiem)
gas sta 1797 Shattuck av B
rwood Albt E (Bertha) slsmn h529 Haddon rd
has R (Mabel) shoes 2233 Shattuck av B
and 2346 Telegraph av B h956 Indian Rock
av B
Florence sec Buchannan & Russell r2145 66th
av
Harry (Florence) auto mech h2145 66th av
Hazel M sten r529 Haddon rd
ichd E (Sue M) sign pntr 1921 Grove B
h1908 Berkeley way B
ry Clarence (Jennie) slsmn h2818 Sunset av
Dorothy forwn r2311 Myrtle
Edw B h1703 Ashby av B
Elmer mach r2311 Myrtle
Elwood clk r2818 Sunset av

GARY
" Geo L (Helena) comptroller Oliver United Filters Inc h6066 Broadway ter
" Geo W (Emma C) h2311 Myrtle
" Gerald B pro mgr Dwight Way br Bank of Am of Calif r3818 Sunset av
" Geo L (Helena) v-pres Golden West Bldg & Loan Assn and comptroller h6066 Bway ter
" Henry lab r305 E 10th
" John L cbtmkr h rear 2145 Center B
" Jos H (Grace) slsmn Kings County Pkg Co h5606 Picardy dr
" Jos H (Grace) gas sta 4231 E 12th h5606 Pickardy dr
" Lewis B acct h2031 Los Angeles av B
" Mattie F (wid S J) tchr Pub Sch h3817 14th av
Garza Pedro waiter r582 7th
Garzik John h1684 Chase
Garzoli Frank A (Isabella) h1728 Versailles av A
Gas Consumers Assn W J Miller mgr 313 13th
Gasaway Edna dressmkr r914 N Denver
Gash E Marjorie r2804 Benvenue av B
" Robt W r2804 Benvenue av B
" Wm C (Myrtle E) customs broker h2804 Benvenue av B
Gaskell Edw F (Lizzie) slsmn h3229 Star
Gaskill Dani W h3610 Etna B
" Harry L (Adelle) slsmn h6105 Hillegass av
" Herbt G stdt r2405 Prospect B
" Mary (wid F D) h3208 Market
" Pearl clk r1209 Post A
Gaskin Wayne S (Sadie) waiter h3248 Chestnut
" Wm E (Leila) formn h2946 76th av
Gaspar Alfd I r1909 E 14th
" Anna (wid Aug) h1602 18th av
" Antonio (Annie) lab h925 40th av
" Aug F electn r1602 18th av
" J with C H Will Motors Corp r9826 B
" John (Margt) millmn h1561 5th
" Manuel (Louise) gro 1923 E 14th h1909 do
" Manuel (Marie) lab h1482 12th
" Manuel jr lab r1482 12th
" Manuel steelwkr r1258 73d av
" Percy (Mary) h2715 E 8th
" Peter C (Mary) slsmn Langendorf Baking Co h1600 18th av
" Thos (Antonia) mach h6133 E 16th
Gaspard Edmund J (Margt) supt h1139 Trestle Glen rd
" Jen (wid Edw) h1639 E 12th
Gaspardone Frank jan r7½ 8th
Gasparetz Annette smstrs r1421 Sherman A
" Antone B (Annie) lab h1421 Sherman A
" Marie r1421 Sherman A
Gasparich Antonio (Mary) ship carp h1514 Chestnut
Gasparo Frank (Alba K) h2844 Union
Gasper Aug car repr r1602 18th av
" Dolores tchr r9826 B
" Elsie restr 320 21st
" Frank r9826 B
" Frank lab r9826 Bruce
" Frank (Carol) rep h3741 Canon av
" Frank J slsmn Kleiber Motor Co
" Frank S (Mary D) carp h1538 20th av
" Geo L (Alta) h429 40th
" J M emp Okld St Dept r1826 E 16th
" John S lab r2515 E 10th
" Jos steelwkr r2810 Chapman
" Jos F (Margt) millhd h9826 B
" Lewis steelwkr r1220 23d av
" Manuel (Vina) h2810 Chapman
" Manuel (Mildred) lab h1258 73d av
" Manuel J (Geneva) driver h2306 85th av
" Minnie Mrs h1379 18th
" Peter factywkr r2968 Boehmer
" Peter S (Mary) lab h2610 23d av
Gaspero Peter r1140 Seminary av
Gasporo driller r248 McAdam
Gass Chas M (Merle) mortgage loans 1404 Franklin R402 h458 Jean
" Geo A (Mary) driver h541 56th
" Kenneth clk Central Natl Bk r3400 Randolph
" Louis A (Ella) h2531 34th av
" Mona slswn r541 56th
" Paul (Lila) chauf h2132b Browning B
Gassaway H A r YMCA
" John C (Frances) h493 36th
" Jos H clk r2207 Havenscourt blvd
" Leslie D (Hazel) mining eng h2641 Stuart B
" Wm M (Grace C) h30 Grand av
Gasser Chas J (Carmelita) auto pntr h3416 64th av pl
Gasslander Fred chauf r2505 San Pablo
Gassner Jos (Emma) tool mkr h289 26th
Gassoumis Geo (Edna) barber 435 7th h6630 Beck
" Michl (Marion) confr 3122 Liese h3563 Wilson av
" Nich (Zachara) confr 3424 Fruitvale av h2502 Hearst av
Gast Eloise Mrs h2346 Waverly av

Maiden Rittigstein & Co.

■

Real Estate

■

420 15th

Between Broadway and Franklin

■

Tel. HO lliday 5800

OAKLAND

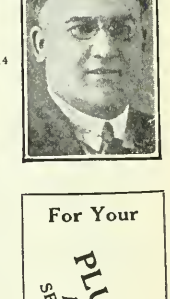

For Your

PLUMBING AND HEATING

SEE FREITAS PLUMBING & HEATING CO.

Phone FR uitvale 3329
1907 E. 14th St.

Sunset Mausoleum

BERKELEY HILLS, CALIFORNIA

Beautiful and Enduring Marble Memorial for Above-Ground Implacement Also Columbarium for Ashes.

Office at Mausoleum Address BERKELEY

Phone AS hberry 3704

See Classified Tab Insert

Frederic Vincent & Co.

Investment Securities

Specialists in Bank Securities

Financial Center Bldg.

405 Fourteenth Street

OAKLAND

Tel. HOlliday 9170

STEINWAY PIANOS PLAYERS PHONOGRAPHS

Sherman, Clay & Co.

SHEET M BAND INSTRUMI RADI

OAKLAND—BERKELEY—FRUITVALE

GAST
" Harry (Matilda) h1501 38th av
Gastee Henry E clk r1217 Park A
Gastello Plutarco lab r420 Jefferson
Gastelum Jose h361 Campbell av
Gaster Alex (Anna) lab h880 32d
" Henry E (Muriel) struck eng r1217 Encinal av A
GASTIL WALTER G, Manager Oakland Branch Office Pacific Mutual Life Ins Co of California, 1220-1227 Central Bank Bldg, 436 14th, Tels GLencourt 7676 and 7677, h656 Vincente Av, Berkeley, Tel THornwall 7195
Gastineau Mildred Mrs h1608½ Kains av B
Gastman Doris M sten Howard Auto Co h353 Grand av
Gaston Allen M (Ellen E) carrier Bkly P O h5420 Market
" Ann Mrs restrwkr r935 Pardee B
" Anna Mrs h931 Bancroft way B
" Ben sta eng r1104 Evelyn
" Chas M (Luella) bridge carp h3113 Harper B
" Delight D r3113 Harper B
" Essie cash H C Capwell Co r2576 35th av
" Eva B (wid Jas) h4287 Gilbert
" Gladys cash r2576 35th av
" Jas M (Frona) gas sta 2600 35th av h2576 do
" Jean E sten r4287 Gilbert
" Lee storekpr Crane Conty r5822 E 16th
" Wesley C (Virginia) h3021 Capp
Gataletto Jos (Dominica) plstr h324 Lincoln av A
GATCH CLAUD, V-Pres Central National Bank and Central Savings Bank, r Hotel Oakland
Gatchel Edw stdt r721 Channing way B
Gatchell Grace r1918 E 19th
GATE CITY LABORATORIES INC, J A Hutchinson Mgr, Barber Supplies, Manufacturers of Fine Toilet Preparations and Dealers in Cutlery, 1001 Franklin, Tel HOlliday 0821
Gatelli John (Mary) lab h848 47th
Gately Thos (Margt) metermn h5870 Vallejo
Gatenby D Mrs slsldy r606 51st
" Wm (Dorothy) barber h7835 Locust
Gates Adeline E Mrs cafeteriawkr Pub Sch r4405 Virginia av
" Albt (Beulah) chauf h2939 California
" Allan r1173 Howard rd Pied
" Anna M Mrs h734 17th
" Arth W (Verrena) sls mgr Wickham Havens Inc h173 Harvard rd
" Chas E (Laura) asst supt Colgate-Palmolive-Peet Co h1702 Rose B
" Chas H (Alma) slsmn h2731 Alcatraz av B
" Chas J (Edna C) mgr Lake Street Apartments h160 Lake
" Chas P (Fay) clk h2728 Grove B
" Clarence W (Mae C) estimator Roberts Mfg Co h1638 85th av
" Clifford M (Gertrude N) pntr 808 52d
" Clyde M musician r2731 Alcatraz av B
" Dorothy stdt r2520 Durant av B
" Edw C clk r2309 Bowditch B
" Eleanor nurse r2460 Webster B
" Etta M r1633 Posen av B
" Ellen cook r3810 Market
" Emery R (Ida B) h1114 Harvard rd Pied
" Esthe, C Mrs h3027 Telegraph av
" Ethyl L r4005 Greenwood av
" Floyd W (Irma) supt h1759 Seminary av
" Fred A (Evelyn M) pharm h576 Kenmore av
" Fred L solr h684 16th
" Genelia r2011 Rose B
" Geo D (Maude) carp h2011 Rose B
" Geo T h711 S Elmhurst av
" Geo W slsmn h540c 42d
" Harold K USN Okld Airport r661 Cragmont av B
" Harry M gas sta r1615 Bonita av B
" Ina E Mrs clk h2309 Bowditch B
" Ira r734 17th
" John (Eliz) h1611 Ward B
" John (Jessie) lab h315 Campbell
" John B (Lillie) lab r1421 1st av
" John C musician r2743 Fulton B
" John G asst br mgr Bank of Am of Calif r3107 Texas
" Leslie E (Margt) carp h3216 E 10th
" Lettie (wid Geo) r658 12th
" Lewis L (Agnes) pntr h631 Apgar
" Margt r1173 Howard rd Pied
" Mary C (wid W E) r2743 Fulton B
" Maxwell (Lena M) farmer h2236 Seminary av
" Milo T (Virginia) slsmn h2037 Longridge rd
" Monritta nurse r396 Hawthorne av
" Myra A tchr Pub Sch r San Francisco
" Olita A tchr Pub Sch r San Francisco
" Olive W r1734 Bancroft way B
" Paul rep Geo R Johnson Inc r2728 Grove B
" Ray slsmn r3451 Piedmont av
" Raymond W (Margt B) slsmn h2308 Lakeshore av
" Robt R credit mgr Scott Clothing Co h658 12th

GATES
" Saml L slsmn h1518 4th av
" Sarah Mrs r642 66th
" Sydney C slsmn B C White r2850 Birds
" Wanda musician r2731 Alcatraz av B
" Wm (Alice) r1615 San Pablo av
" Wm A r1638 85th av
" Wm M porter h1221 Ward B
Gatewood John S (Viola) jan h2428 19th
" Mate H Mrs h1517 Walnut B
" Wm cook J G McCartney
Gatgens Dorathea M r715 Trestle Glen r
" J Harry (Ellen M) h83 Monte Vista av
" John F (Dora) h715 Trestle Glen rd
" John H auto repr 3923 Piedmont av r83 Vista av
" Kath A maid r65 Crocker av Pied
" Marie E tchr r715 Trestle Glen rd
Gathell H J r1415 Harrison
Gathers Geo B (May T) clk h2330 Spa av B
Gathos Thos waiter r910 7th
Gatio Susie Mrs mach r1207 Peralta
Gatliff E R cigars r769 7th
" Fred W (Sallie) jan h2138 Chestnut
" Geo waiter r1622 Ashbury av B
Gatner Leonard h650 34th
Gattain Giuseppe jan r2720 Chestnut
Gatter Dorothy M packer r997 56th
" Eliz S Mrs r2280 47th av
" Frank D (Eliz M) marine eng h5839 P way
" Frank D jr h722 59th
" Fred M collr Key System r997 56th
" Fred V ins agt r997 56th
" Mitchell (Mabel) sdmstr h997 56th
" Valentine B serv sta attdt r1310 8th av
Gatti Ernestina r536 45th
" Mauriglio (Della) lab h536 45th
" R porter r517 44th
Gattiker Emily stdt r2519 College av B
Gatto Angelo (University Flower Shop) r10
" Carmine (Theresa) r1070 32d
" Frank A (Margt) used autos 3736 San h1373 Barrows rd
" Inez J Mrs r611 44th
" John (Anselina) restr wkr h2107 Mont
" Jos carp h1207 Peralta
" Rose sten 1070 32d
" Walter prsmn Sunset McKee Salesboo r El Cerrito
Gatton Wm F (Anna) mach h3711 Allenda
Gattoni Jos (Asunta) lab h2720 Chestnut
Gattuso Peter (Jennie) bus boy Okld Hot h2571 38th
Gatzert Henry (Anna G) chauf h104 Green av Pied
" M chauf r104 Greenbank av
Gaub Aileen Mrs r2209 Woolsey B
Gaube John J (Susanna) uphol 2023 Hopki
Gaubert Alphonsina (wid Claude) h2437 E
" Fernanda L clk r2437 E 11th
" Marcel carp r2437 E 11th
" Noel (Rose) bldg contr 4735 Brookdale a
" Rene (Fernande) tool mkr h2437 E 11th
Gaude Christian nursery 2445 9th B
" Eliz M sten r1729 Dwight way B
" Hugh H (Margt M) teller Fidelity Mtg Co h1533 Francisco
" Margt acct Assoc Stdts U of C r1533 F cisco B
" Patk B (Lizzie) h1729 Dwight way B
Gaudine Jos lab r1778 7th
Gaudinier Ray D (Esther M) clk h8366 1
Gauer Wm mach h1351 63d av
Gauge Alice M acct r1461 Alice
" Francis E Mrs h5922 Chabot crest
" Wm jr slsmn r5922 Chabot crest
Gaughan Frank W (Sadie) slsmn h2175 F
" Kath Mrs beauty shop 283 41st
" Michl A (Kath) lab h281 41st
" Rose dom r2823 Forest av B
Gaukroger Annie (wid Edwin) h1450 1st a
" Geo A (Mabel) police OPD r2712 Coolidg
" Hazel r1450 1st av
Gauld J H (Nan) clk r338 Fairmont
Gauldie Devinia clk r2132 E 22d
" Pauline A clk r3217 Hyde
" Ritchie (Sarah) plstr h2132 E 22d
Gaule Myrtle Mrs beauty shop 825 40th
" Sherman (Myrtle) auto mech h825 40th
Gault see also Galt
" Albt M (Bertha) h6027 Grove
" Geo (Viola) lab r1323 E 36th
" Minnie M (wid A M) r702 19th
" Ollie E Mrs r1608 Bancroft way B
" Saml (Fay) mach h880 54th
Gaunce David L (Anna) meat ctr h2200 Ch
" Edw R (Helen) bgemn SPCo h1927 Fairvie
" Helen M Mrs h106 Hamilton pl
" Wm L (Nellie) slsmn h2720 Maxwell av
Gaunt Oscar R (Cath) sro and gas sta Maitland dr A h210 Beach rd A
Gauntt Chas C jr clk r1333 Calif B
" Stanley P teller Am Trust Co r1333 Calif

E THE MIRACLE MAN
r EXCHANGES
OMES—LOTS
DUSTRIAL SITES
USINESS PROPERTY
5 East 14th Street

THE MIRACLE CO.

F. W. MIRACLE, REALTOR
LOANS
INSURANCE
RENTALS
LEASES
Phone ANdover 0620

McCormick Steamship Company
215 MARKET STREET
SAN FRANCISCO
DAvenport-3500

POLK'S BANKERS' Encyclopedia
CONTAINS A FULL AND COMPLETE LIST OF
Banks
Bankers
Trust Companies
Savings Banks
in the United States and Canada
ALSO OTHER VALUABLE DATA CONCERNING BANKS
Price $15
Polk's Bankers Encyclopedia Co.
Publishers
431 Howard Street
Detroit
524 Broadway
New York

man Betty J h698 Brockhurst
A woodwkr r1440 12th av
th Mrs lndywkr r698 Bockhurst
Chas (Marie) h1903 6th B
na Mrs h1321 San Pablo av B
e Chas W (Ella M) h15 Park way Pled
rry E (Mozelle) clk h934 Eagle av A
Jeannette vocalist r15 Park way Pled
ra B r15 Park way Pled
tad Alfd (Aasta) carp r890 7th av
e (Dagny) pntr h241b Scenic av
adine Rosalie Mrs h2536 High
hler Cath M (wid L J) h1329 106th av
ymond E stdt r2462 Le Conte av B
ler Anton D (Alice C) clo clnr 1603 Ash-
by av B
rriet nurse r1228 Wellington
opold (Mary) (King Albert Apts) h4223
Terrace
rius (Eugenia) h1626 65th av
ela Marie beauty opr h467 Lagunitas av
ty Adrienne hair drsr r2003 Prince B
rmietta Mrs r2003 Prince B
gan Thos M cement wkr r363 10th
zza Leo (Eleanor) janitor h1441 Neilson B
uis (Rose) lab h567 48th
arie fctywkr r699 46th
izzi Rose lndywkr r567 48th
llo Carlo (Nilda) h785 47th
lestina Mrs delicatessen 280 E 18th h1427
E 13th
lmund (Adeline) slsmn h3801 Maple av
ga H clk r931 Kingston av
rtz Saml auto mech r4621 Dover
ca Jennie L sec Albt Daul r410 43d
gan Harold F (Sallie) h1277 Holman rd
ne L Mrs h1600b Santa Clara av A
ax servmn r969 Jackson
gioli Giugi (Mary) h3127 Bruce
illet Julia (wid Amory) r3706 Santa Rita
av
llo Antone r2083 Bway
in Anna N (wid W H) r2221 Ward B
tith librarian Cal School of Arts & Crafts
Inc rHayward
ud L r6409 Florio
ving R (Dorothy) bkpr h2225 McGee av B
abel Mrs tchr Bkly Pub Sch h965 The Ala-
meda B
abelle M sten r3473 38th av
abelle M (wid Jas) clk h3473 38th av
s M jr firemn r3473 38th av
hn lab r232 Market
hn whsmn r721 Myrtle
hn C (Clytie) plmbr h847 Isabella
hn R (Belle) h6409 Florio
atie Mrs h307 E 12th
on h338 Lewis
arjorie A r6409 Florio
ary emp Providence Hosp
bt J (Mary) h1422 12th
phia (wid John) h1220 5th
os J slsmn Money-Back Smith r1113 Park
av
m S stdt r2225 McGee av B
line Leona Mrs 338 Lewis
io Maggiore (Mary) lab r573 48th
is Jas N whsmn r735 Filbert
hn C whsmn r1610 Brush
lan Mike holder on r2731 E 11th
lien Michl E (Mary) lab h2731 E 11th
otto Mateo lab r991 43d
rieen Mike hlpr Moore DDCo r2731 E 11th
r Albt N (Madeline) clk h2501 Ivy dr
eo asst cash Travelers' Ins Co r1622 Scenic
av B
adaline compt opr r2501 Ivey dr
ary A (wid Hugo) h1622 Scenic av B
bt J (Martha) seamn h1532 6th av
m A (Helen) slsmn r5595 Lawton
ley Andw J (Sarah) h2531 Grove B
ne F (Evelyn) slsmn Bass-Heuter Paint Co
h3037 Humboldt av
me Anna (wid Walter) r1760 High
rth H (Lalah) car clnr h5244 Boyd av
aria A Mrs r859 Calmar av
thorne Jessie E Mrs r6009 Claremont av
throp Frank G (Kath) h1709 Dwight way
B
oy (Cath Q) h2110 Santa Clara av A
Adella tchr Bkly Pub Sch h2000 Durant av
B
mbrose T (Felice) h2260 Lincoln av A
rth H (Alexander & Gay) h648 Alcatraz av
rth W (Margt) sta engr h1921 Hopkins B
lanche E Mrs h2828 College av B
hann stdt Okld Airport r719 Jackson
has E (Cordelia) cabtmkr h1398 E 27th
has V (Lucille) acct h1200 El Centro av
harlotte nurse r2460 Webster B
on C (Pauline M) swtchmn h1338 Talbot av
B
P (Sarah) buyer Okld Plumbing Supp 3415
Maple av
arl D (Vista W) slsmn h3287 Sterling av A

GAY
" Eben C (Henrietta) piano tuner h2008 Grant
B
" Electa Mrs clk E B Munic Utility Dist r648
Alcatraz av
" Frank P (Sarah) buyer h3415 Maple av
" Isador J (Camille) h917 Tulare av B
" J H cash Richfield Oil Co r1145 2d av
" John E (Althea) barber h3111 Elm
" John cigars 3005 35th av
" Jos (Erma) eng r2713 Howard
" Josephine Mrs r5519 E 17th
" Mary E (wid David) r2256 42d av
" Norman chemist r1805 Marin av B
" Ray E (Dora M) clk h2824 Eastman av
" Ronald clk h5519 E 17th
" Saml lab r4325 San Pablo av
" Theressa tchr Bkly Pub Sch r2282 Union B
" Thos E (Estella) h1834 San Antonio av A
" Thos E r1821 Yale dr A
" Thos E jr (Rose) slsmn h1821 Yale dr A
Gaydos Steph (Ann) h1357 52d av
Gayetty Mary C Mrs r2925 E 19th
Gayle Gordon G (Margt) civ eng h4635 San
Sebastian av
Gayley Betty r2328 Piedmont av B
" Chas M (Sallie) tchr U of C h2328 Piedmont
av B
Gaylor Wm clk r808 Webster
Gaylord Anita r2936 Domingo av B
" Arth E (Dorothy) bkpr Armur & Co h4925
Daisy
" Aug S (Elinor) r260 Ridge rd B
" Chas E (Ruth A) chiropractor 445 30th
" Clara (wid Henry) h1069 62d
" Earl G (Fern E) eng h727 The Alameda B
" Edw J (Anna) bkpr h2633 14th av
" Eva L chiro 3508 Grand av
" Irving (Anita) janitor h2936 Domingo av B
" R Worth stdt rBowles Hall B
" Rachel tchr Bkpr Pub Sch r1326 Arch B
" Robt B (Harriett) lawyer h1326 Arch B
" Robt B jr r1326 Arch B
Gayman Clarence S (Leota) slsmn h562 Baule-
vard way Pled
Gaynair Henry C (Etna) cook h2719 Hawley
Gaynard Albt asst Engel & Stout 2307 Tele-
graph
Gayner Jerrold M stdt r374 35th
" John M (Harriet B) mstr mariner h374 35th
Gaynor Edmund (Nora) capt OFD h6609 Whit-
ney
" Edmund P stdt r465 Moss av
" Frank walter r708 Washn
" Frank P chauf r1626 52d av
" Geo W printer r717 Santa Ray av
" Gwendolyn E r1626 52d av
" John (Ethel) mach h2625 Octavia
" Kathleen stdt r465 Moss av
" Lem baker h1632 Chestnut
" Patk (Kath) buttn chf h465 Moss av
" Philip B (Violet) h1336 E 28th
" Wanda E office asst r1626 52d av
Gays Dominick mach Key System r959 45th
" Donald auto mech r963 45th
" John prsmn r963 45th
" Peter (Teresa) lab h963 45th
Gaytes Herbt consulting eng h395 Vernon
" Theresa H Mrs r395 Vernon
Gayton Adah L (wid Frank L) slswn h1815 62d
B
" Anna H research assoc U of C r2595 Buena
Vista way B
Gazarian Saml (Martha) meat ctr h3009 Adams
A
Gazarin Leon h2340 Le Conte av B
Gazelle Roy h1616 Virginia B
Gazett Wm E (Blanche E) carrier Okld PO h291
Athol av
GAZETTE PRESS, Commercial Printers, 2034 Center Berkeley, Tel TH ornwall 4800 (See page 150)
Gazis John (Estella) fruits 5142 Telegraph av
h911 58th
Gazley Marguerite E Mrs music tchr 3136 Wis-
consin
Gazman Benito waiter r384 35th
" Rufino waiter r3216 Elm
Gazzaneo Antone (Michelina) lab h853 Campbell
Gazzo Esterina (wid J B) h1832 Peralta
" Esther r1832 Peralta
Gazzolo Georgia (wid Victor) h5530 Laverne av
Geach Harriet (wid Jas) h5003 Zorah
" Jas clk G L Saum r1237 Bway A
Geagan Ellyn supvr cash H C Capwell Co r778
16th
" Lottie (wid M V) h1507 1st av
" Mabel slswn r1111 34th
Gean Wm I (Jennie M) clk h1588 San Lorenzo
av B
Geandrot Alfd J slsmn (Jennie M) h4011 Lin-
wood av
" Viola bkpr h891 E 28th
Geantit Geo W (Alfreda) linemn h690 Peach A
Gear see Geer and Gler

Catalogs of Leaders in Their Lines

READ THE ADS IN THE BUYERS' GUIDE

In the Front of this Book

They Are Small Catalogs in This Big Catalog of Your City

C. L. TRAVER and SON
REALTORS
Established 1899
Tel. AL ameda 4321
SPECIALIZING IN ALAMEDA INDUSTRIAL PROPERTY
2315 Santa Clara Avenue (See Page 168) Alam

GEAR
" Antone lab PG&ECo rHayward
" Carol V sten r2955 Linden av B
" Lewis (Neta) mach h3900 Allendale av
" Lewis S (Ada P) slsmn Watson & Kittrelle h2955 Linden av B
" Marjorie tchr U of C r2955 Linden av B
Gearhart Delbert F clk r315 62d
" Ella M Mrs br mgr MacMarr Grocery r704 14th
" Henry T (Lena) h3220 Arkansas
" John R (Edith B) mgr Safety Live Line Tool Co h824 Rosemount rd
" John R Co (J R Gearhart) furnace mfrs 600 Fallon av
" Jos clk h800 14th
" Saml A clk h704 14th
" Saml G jr (Muriel W) elec eng h221 Ricardo av Pied
Gearnadiano Theresa (wid Henry) r3234 Encinal av A
Gearty Jas lab r1032 40th av
" Margt Mrs h1032 40th av
Geary see Garry and Gerry
" Aileen M clk r2618 College av B
" Alfd (Delphina) chauf r1450 56th av
" Arth carp h2216 Curtis B
" Bert M (Myrtle) asst mgr United Parcel Serv h2617 9th av
" Cath stdt r2311 Prospect B
" Chas P (Bertha) swtchmn h1221 12th
" Danl J (Miram J) mgr Redfern Apts h489 Forest
" Danl J jr (Glendon) clk h1244 E 34th
" Danl W mgr Maxwell Hdw Co h3516 Grand av
" E mach r2311 Myrtle
" Edmund P (Frances R) slsmn h2935 Grove B
" Edwin W (Cath) (Geary & Geary) h135 Lake
" Eliz drsmkr r524 58th
" Eliz J Mrs r524 58th
" Ella h1234 Josephine B
" France (Marion) supt Am Concrete Pipe Co h2314 63d av
" Geo A lab r151 Mountain av Pied
" Geo C (Florence) slsmn h1428 Excelsior av
" H Kirke shoe repr r524 58th
" Jas (Ida) h2437 5th B
" Jas H (Beatrice) slsmn Jackson Furn Co h1234 Grove B
" John (Helen) h2622 35th av
" John F (Nellie) cond h3220 Briggs av A
" John J (May W) bldg contr h1221 Grand av Pied
" Julie K tchr Ala Pub Sch r835 Portola av A
" Mary bkpr h519 25th
" Maybelle tchr Pub Sch rWalnut Creek
" Mervin L (Grace) bkpr Max Finzel h524 58th
" Paul lbrmn h642 Alcatraz av
" Susan C r2027 Hearst av B
" Thos F (Irene C) sewer contr 354 Hobart R315 h567 Valle Vista av
" W O h620 Santa Clara av A
" Wm J (Jeanette) electn h3108 Suter
" Wm P rate expert h835 Portola av A
" Wm R (Hazel) (Geary & Geary) h151 Mountain av Pied
" & Geary (E W and W R) lawyers 436 14th R1414
Gebbie Barbara Mrs gro 3047 Grove B r3096 Adeline B
" Wm J (Barbara) driver h3096 Adeline B
Gebhardt Adele M (wid Philip) h2226 San Antonio av A
" Chris J (Dora) clo ctr h1025 Walker av
" Geo P (Norma M) bkpr Ann Tr Co h3220 E 18th
" Mary h2927 Derby B
" Wm H (Anita S) archt h3633 West
Gebhart Adolph (Elsa) mach h4436 Melrose av
" Anna Mrs h1836 63d B
" Chas F (Johanna) slsmn h415 Perkins
" Dorothy acct r3535 Coolidge av
" Dorothy clk r1836 63d B
" Edwin V (Sarah) electn h2129 Oregon B
" Elsa Mrs h2766 79th av
" Frances F r3535 Coolidge av
" Fredk (Sonia) h2755 78th av
" Geo (Elva) tailor 2158 Center B h740 Ensenada av B
" H Stanley (Cecilia) carp h3420 Curran av
" Hattie (wid F L) h2026 E 21st
" Jas A r5134 Camden
" John F r5134 Camden
" John J (Pattie) mattress mkr h5134 Camden
" Marjory N usher r2026 E 21st
" Sherman W (Flanna A) clk h3535 Coolidge av
" Wm C (Ethel O) chf clk SPCo h6231 Shattuck av
Gecchi Antonio (Jennie) lab h726 47th
" Bruno lab r726 47th
Geck Geo L (Annie) gro 886 45th h888 do
" Louroy W clk r888 45th
Geckler Alex (Martha) pntr h2300 86th av
" Hildegard r2300 86th av
Gedalius Jeannette missionary h1710 27th
Gedda Massie F (Josephine) prsmn h2322 gon B
Geddes Alex C (Louise) gdnr h574 William
" Chester T (Grace L) (C F Honeywell & h669 Calmar av
" David B (Elsie F) stdt h4028 Porter
" Frank r2041 E 23d
" Joel stdt r1810 Euclid av B
" Lela C h5640 Margarido dr
" Norman N (Anna M) mach r828 Carmel Albany
" Marion B stdt r2311 Le Conte av B
" Martha Mrs h2122 Lakeshore av
" Peter gdnr r574 Williams
" Wm S cbtmkr r3334 Calif B
Geddis Geo P firemn r556 30th
" John (Henrietta) groundmn SPCo h558
Gede Dorothy stdt r5469 College av
" Henry (Clara) h5469 College av
" Henry jr (Velita) (Independent Iron Wl Walnut Creek
" Katheryn clk East Bay Municipal Utility r5469 College av
" Victor (Velera) eng Independent Iron W Albany
Gedge Faxon B (Louise) teller Bank of h1868 Alcatraz av B
" Louise beauty shop 1868 Alcatraz av B do
Gee Agnes B r1025 Arlington
" Arth (Louise) plater h996 Park A
" Chas R (Carrie) bkbndr h1812 79th av
" Chas W (May L) exp h1515 Woolsey
" Chas W (Alice) slsmn W E Robey h1157 ford B
" Duck Sing lndy 807 Franklin
" Edgar F Rev rector St Peters Episc Church h5801 Bway
" Eliz R stdt h2715 Channing way B
" Ellen Mrs r3230 Fairview av A
" Eye Laundry 538 8th
" Fred W clo clnr 1918 Encinal av A
" Geo A (Avis G) mach r4124 Gilbert
" Glenn E (Adrian) electn h420 61st
" Herbt B (Lila) h2137 San Antonio av
" Robt r1812 79th
" Roy E ins r1940 48th av
" Sarah E Mrs clk h1378 Shattuck av B
" Toa Tong & Co Oriental goods 830 Webs
" Wm S h1940 48th av
" Wow barber 363 8th
Geekie Eliz R r2435 Oregon B
" Jas gaswkr h2435 Oregon B
" Jean S r2435 Oregon B
Geen Alfd slsmn r2721 Stuart B
" Douglas H clk r434 26th
" Edw F (Mary W) firmgr H C Capwell h478 Capital
" Eliz r2832 Lakeshore av
" Robt S (Marguerite) fruit dlr h6121 Harv av
Geens Carl V (Marcella) clk h705 46th
Geer see Gear and Gier
" Ada waiter r1430 Chestnut
" Creighton stdt Okld Airport r Hotel meda A
" Herbt (Effie) metal polisher h619 37th
" Jos (Alice) carp h2212 92d av
Geercke Walter (Mae) slsmn h681 Santa Ra
Geerdts Wm (Freda) jwlr h1316 Bonita av
Geering Geo (Lora) slsmn h5530 Shattuck
" Georgia Mrs tel opr r2828 Richmond av
" Grafton R (Kath C) eng GWPCo h4125 B
" Henry (Eleanor) ins agt h1934 Berrymai
" John W supt Pierce Well Pipe Wks r204 18th
Geernaert Edw A (Thelma) clk SPCo h Prince B
" Frank C (Eliz) h507 Forest
" Robt stdt r507 Forest
Geertz Herman H (Madeline) piano tuner Francisco B
Geery W C formn Durant Motor Co r Leandro
Geffney Albt H (Gertrude A) clk h545 We av
" Erwin A (S Alberta) dep Okld City Tr h1831 Bridge av
Geffert Alfd lab r1018 Washington
Geffroy Paul (Deborah) h3425 Coolidge av
Gefkan Marie (wid Henry) h2125 Curtis B
Gefken Frankie (wid Geo) h1645 Prince B
Gegan Ambrose F (Winifred) h2920 Hillegass B
Gegute Michl B r384 105th av
" Wm B barber 9440 E 14th
Gehb Julius T (Emma) uphol h795 Vicente a
Gehl Earl (May) porter h1084 24th
" Myrle E chauf r3860 Vale
Gehlin Geo (Matilda) lather h7527 Weld
Gehling Otto B slsmn Maxwell Hdw Co r1 Ventura av Albany
Gehly Elmer E (Laura) carp h3416 35th av

Desks-Chairs-Safes
Leather Goods
Smith Bros.
470-474 13th Street
Branch: 1749 Broadway
Desks—18th and Telegraph

BAY DISTRICT CLAIM SERVICE
LOS ANGELES OFFICE:
CALIFORNIA CLAIM SERVICE
CHARLES C. CHAPMAN BUILDING
Oakland Office:
Oakland Bank Building
12th and Broadway
GL encourt 5621
San Francisco Office:
Hearst (Examiner) Building
Third and Market
DO uglas 3815

nan Ralph A (Marie F) mstr mariner h4005
Coolidge av
ett Walter P (Adda M) typewriter mech
1763 Alcatraz av
icke Mary maid 1059 Ardmore av
ig Burnice r1834 Berryman B
ed W (Ida) chiro 3262 E 14th r Las Aro-
nas rt 3 box 149
ma nurse r1834 Berryman B
ing Caroline (wid Chas) r2901 Otis B
w E (Inez) lawyer 475 12th R234 h916
5 28th
a cash Rainbow Cafe r1367 E 27th
atilda Mrs r242 11th
car C (Ella) h1376 E 27th
rke Chas baker h1421 Market
as H (Bertha) electn h985 60th
w A archt r985 60th
len M r985 60th
cken Thos H (Ella L) slsmn r633 Montclair
av
man Carrie Mrs h2525 Durant B
ank h5425 Princeton
sitz Nicholas G (Leta L) restr 1761 Alca-
traz av B h3254 Adeline B
Vincenzo (Frances) lab h1027 Pine
e Kenneth W (Venus) carrier Bkly P O
h1578 Allston way B
er David M h1250 37th av
lw C teller Bank of Italy r1751 5th av
liz Mrs h1751 5th av
a stdt r2521 Channing way B
ene h2321 Howe B
an (wid H O) h2933 Nicol av
hn S (Inez) carp h1908 Woolsey B
ary B tchr Ala Pub Sch r2160 Santa Clara
av A
aymond r1751 5th av
nder Marget clk r483 56th
hopoulos Jas lab r1398 7th
rine Augusta (wid C H) h2804 Grant B
Edw (Ada A) formn SPCo h2761½ 28th
arry G (Anna H) supvr M W & Co h1263
78th av
ary I bkpr Oakland Bldg Loan Assn r3218
Telegraph av
uth E stdt r2535 Le Conte av B
e John (Elsie) bkpr h2311 Derby B
el Henry J (Bertha) h1018 Pearl A
la Mrs h5160 Claremont av
eler Fred (Frances) carp h4125 Manila av
endorfer Emeline tchr r1931 Napa av B
enry A (Laura C) mining eng h1931 Napa
av B
ane r1931 Napa av B
enhofer Fred mach r1818 Short B
eo jan r584 17th
enry C (Bernice) chauf h1818 Short B
erman J electn h3729 Maple av
la (wid Mitchell) r3729 Maple av
tto M (Annie) clk h2704 Chestnut
tto P driver r2704 Chestnut
udolf W clk r San Leandro
er Carl electn r1235 Grove B
E h1955 Chestnut B
aye M clk Pub Sch r946 Masonic av Albany
erman (Mae) slsmn h3046 Seminary av
ose M Mrs h1235 Grove B
singer John C (Eda L) wtchmn h1747 7th av
ler see also Geissler and Giesler
rth M (Bessie) clk h571 23d
liz H Mrs mgr Leada Apts h3873 Piedmont
av
chauf r2037 Market
os F (Eliz H) mgr Foley & Burk h3873 Pied-
mont av
sser Benj J (Louise R) auto repr h1995 38th
av
ssinger Jas E (Emiline) slsmn Royal Type-
writer Co h1207 E 34th
sler see also Geisler and Giesler
arl (Kath) clk h1815 Moreland dr A
arl G L (Louise) slsmn h2609 Central av A
ichd (Freda) photo engr h2975 Piedmont av B
st Jos D h1967 Courtland av
evonne stdt r2715 Channing way B
ster Jos chauf r2037 Market
stlich Robt E (Ethel) journalist h1934 24th
av
zendanner Jack mach r7635 Outlook av
is Anna Mrs h1661 12th
kler Olga tchr h2912 Adeline B
an Chas L (Marie) caterer 3010 Grove B
bke Freda (wid Carl) h2814 Coolidge av
der Geo (Lucy J) lawyer 428 13th R1115
h1640 Berkeley way B
ucille slsmn r1640 Berkeley way B
aula sten Geo Gelder r689 Santa Ray av
aymond H marine mach Alaska Pkrs Assn
r1450 Washington av Alvany
dermann Alfd J (Carmen) h107 Monticello
av Pied
dert Wm D (Lucile B) h24 Panoramic way
B

Gelfand Morris (Rose) furn 809 Clay h3434 Elm
Gelhaus Christine A nurse r83 Rio Vista
" Fred W mach r83 Rio Vista av
" Herman J (Isabel) chauf h4722 Meldon av
" John F (Esther) broker h4736 Meldon av
" Theo M chauf r1041 Hubert rd
Gelinas Emma J tchr Pub Sch r San Francisco
" John P r2000 San Pablo av
Gellatly Jack chauf r646 16th
" Jas B (May) auto mech h3093 Arkansas
Gellepis Jas mach r3228 Davis
Geller Ellsworth J clk r3822 Randolph av
" Jos E (Viola E) ins h3822 Randolph av
" Lucille compt opr r3822 Randolph av
Gellerman Olga clk r527 Mandana blvd
" Wm J (Cora) carp h527 Mandana blvd
Gellermann Herman F (Augusta) mech Pac
Coast Aggregates h1065 Keith av B
Gellersen Wm A (Mabel) h6486 Benvenue av B
Gelling Ernest F (Freda J) plant mgr Fisher
Body St Louis Co h2643 Best av
Gelocick J A h743 Santa Clara av A
Gelso Ernest (Dora) clk h1816 High A
Gelston Arth S (Myrtle) civ eng h2424 Dowling
pl B
" Edw (Genevieve) mach h3925 Quigley
" Frances sten r3925 Quigley
" John r3925 Quigley
Gelting Agnes nurse Ala Sanitarium
Geltz Harold G (Margt) chauf h5938 Vallejo
Gem Theater (A E King) 485 8th
Gember Wm C (Brunswick Billiard Parlor) r703
32d
Gemetcher Choir Society 243 12th
Gemignani Julius mach r1316 Campbell
" Robt lab r828 Union
Geminer Geo J (Maude) chauf h1141 Virginia
B
Gemmell see also Gimmel
" Geo C r178 Orange
" J H add mach mech MCMCo r San Francisco
" Jessie Mrs h178 Orange
" John C baker r178 Orange
Gemo Peter M h2050 102d av
Genazzi Chas E (Matilda) gro 3074 Fruitvale
av h2635 School
Genco John auto mech r1754 8th
Gendel Martin stdt r2429 Channing way B
Gendron Cyril O pharm Mueller's Pharmacy
r976 Oxford B
" Eug J clk r976 Oxford B
" Jos O (Ada A) v-pres Jas J Gillick & Co
h976 Oxford B
Gene Oscar baker r1633 46th av
Genelle Edw W (Marian) res clk H C Capwell
Co h3941 Angelo av
" Emanuel L (Julia C) lab h1206 E 23d
" Lauren clk r1206 E 23d
Genelly Clarence (Laura) ins agt h1539 Ade-
line
" Helen nurse r5062 Fairfax av
" Ray P (Sadie) slsmn Nicholas & Abbott h5333
Manila av
General Agents and Managers Association J J
Stegge sec ins 1212 Broadway R618
" Apartments 2820 E 14th
" Auto Battery Co A E Berg mgr 465 Hobart
" Drayage Co (L B Andrews F G Tabb) 2900
Peralta
" Electric Co John Hood genl mgr 5441 E 14th
" Electric Co Oakland (Incandescent Lamp
Dev) H H Barrows mgr 1648 16th
GENERAL ELECTRIC REFRIGERATORS, The L H Bennett Co Ltd Distributors, 2112 Broadway, Tel GLencourt 3994
" Electric Supply Corp W R Edwards mgr 204
9th
" Engineering & Dry Dock Co G A Armes pres
J H Young v-pres G S Rogers sec-treas ft
of 5th av
" Mill & Lumber Co G A Johnson mgr 1600 34th
GENERAL MOTORS TRUCK CO, F A Hoyt Mgr, General Motors Trucks, Yellow Cabs and Yellow Coaches, 1750 E 12th, Tel ANdover 2727
" Office Equipment Corp G J Longueville mgr
532 16th R301
" Paper Co W S Durand mgr 325 Clay
" Petroleum Corp of Calif R C L'Heureux dist
mgr 1924 Broadway R713
" Petroleum Corp gas sta E 12th and 31st av
" Petroleum Co of California gas sta 796 7th
" Roofing Co Harry Hennings mgr 3985 Beach
" Sign Co R E Wadsworth pres C A Arnold
mgr 575 8th
" Water Heater Corp 1410 Madison
Genesy Alex E pilot Okld Airport r6055 Alls-
ton av
" Leon G (Virginia) plmbr h2420 Woolsey B
" Miriam stdt r2024 Woolsey B
" Pauline E r6055 Allston av
" Virginia tchr r2420 Woolsey B
" Walter A (Ernestine M) h6055 Allston av
Geneva Blanche Mrs asst librn Second Church
of Christ Science Reading Rm r608 29th

NEAL, STRAIFORD & KERR
STATIONERS PRINTERS ENGRAVERS BOOKBINDERS
422 FIFTEENTH STREET OAKLAND
Successors to EDGAR H. BARBER CO.
TEL. GLENCOURT 3930
See Page 177

C. W. MARWEDEL
ESTABLISHED 1872
TOOLS — METALS — SHOP SUPPLIES
Eleventh and Alice Sts. OAKLAND Phone HOlliday 1

GENEVA
" Claude h608 29th
" Ethelyn Mrs mgr Kenwood Apts r2415 Telegraph av
Genger John D (Geneva) supt Best Steel Casting Co h322 Lamar ct Pied
Genick John (Lottie) restr 8310 E 14th h8312 do
Genicks Emma Mrs r604 28th
Genini Anton lab h3618 Post
" Arduino r1429 Sherman A
" Santi (Amelia) pottery h757 Lincoln av A
Gennoy John P (Eliz) mach h4027 Quigley
Gennuso Saml (Rose) lab h1429 Adeline
Genochio Dorothy card writer H C Capwell Co r365 Hanover
Genosa Lena (wid Jas) h1637 46th av
Genova Ravioli Factory (Antonio Villarino Anide Ferrari) 4905 Telegraph av
Genovali Primo (Josephine) (Magnani & Genovali) r1214 Peralta
Genoves Francis with Rosenberg Bros & Co r San Francisco
Genovese Pasquale P (Opal J) musician h1346 107th av
Genovesino Jas electn r3216 Louise
" Nicholas (Mary) bgemn Key System h3216 Louise
Gens Devine Mrs h480 42d
" Matthia lab r480 42d
Gensler G J (Gensler-Lee Jewelry Co) r San Francisco
GENSLER-LEE JEWELRY CO (G J Gensler, R C Lee), F E Kragen Mgr. "The Credit Jewelers," Diamonds, Jewelry and Watch Repairing, 1201 Washington cor 12th. Tel LAkeside 8510
Gensoul Adrien window trmr r3763 Shafter av
" Jos J (Ada) bkpr De Luxe Lndy h3763 Shafter av
" Roberta nurse r3763 Shafter av
Genss Harold F (Carmen H) archt h2249 Ward
Gent Hattie Mrs r921 Bancroft way B
Gentes Geo C (Anna) loc eng h7207 Arthur
Gentis Camille T (Rosa) elec eng h1125 Fleet rd
" Ralph A div supt PG&ECo r1461 Alice
" Wm I (Lulu B) h2003 West
Gentle Dorsey R (Mary Q) reprmn PT&TCo h3006 14th av
" Rex h1930 E 27th
Gentner Edw stdt r2416 College av B
" Gertrude B (wid Henry) h2303 Spaulding av B
" Henry L (Mary M) electn h1259 105th av
Gentoza Frank (Angie) fruits h4007 Delaware B
Gentry (Eleanor) h906½ 34th av
" Chas S (Nellie A) h177 Santa Clara av
" David whsmn r2528 Chilton way B
" Edna J bkpr Dickson & Holbrook r San Francisco
" Elmer T stdt r1636 California B
" Elvires clk h1949 Milvia B
" Florence sten r2261 Shattuck av B
" Glenn U stdt r3032 Tremont B
" Harvey C (Allie B) baker h3032 Tremont B
" Helen r3111 Deakin B
" Harry W (Alice V) slsmn Okld Bldg Natl Co h743 Warfield av
" Homer B stdt r1636 California B
" Ida B Mrs h3219 Lakeshore av
" Ivy Mrs h1915 University av B
" Jas N (Hazel) slsmn Wallace & Wallace h2a Virginia ct B
" Mary J Mrs r438 Cavour
" Milton L (Mary) carp h2738 Acton B
" Shelby (Marie) wtchmn Key System h3111 Deakin B
" Thelma E r3032 Tremont B
" Warren clk r3111 Deakin B
" Wm A (Mollie B) h2915 Grove B
" Wm F (Rae) sta eng h1636 California B
Gentsch Walter (Beatrice) clk h100 9th
Genty Owen B (Virginia) riveter r1337 Myrtle
Genuardi Alfonso (Lucy) barber 9017 E 14th h1328 86th av
Genuit Elmer H (Laura) acct h3274 Marcom av
Genzler Chas L (Adina) restr 5207 Calaveras av
" Gladys music tchr 5207 Calaveras av
Genzoli Ernest B gro 4010 Grove
" Maurilio h1442 Lakeshore av
George Agnes clk r2072 83d av
" Alfd (May) mldr h1034 E 12th
" Allen N (Lois) clk h2458 Webster B
" Andw J fixture mech A T Miller r1308 Court A
" Anita F sten r850 Carlston av
" Anna Mrs r470 41st
" Anthony (Rose) concrete wkr h3332 Octavia
" Anthony A carp r1633 16th
" Arth plshr r1308 Court A
" Arth L (Marett) chauf h1492 81st av
" Athol H r2143 Virginia B
" Beatrice Mrs stationery 1564 7th r San Francisco

GEORGE
" Beatrice A nurse r2600 Grant B
" Belle Mrs lndywkr h315 E 15th
" Caroline r3917 Greenwood av
" Chas clk r2072 83d av
" Chas (Virginia) lab Dept Pub Wks Court A
" Clarence L (Mary) slsmn h rear 470 58th
" Clem B h525 22d
" Clifton stdt r2617 Haste B
" Constantine (Alameda Produce Market) 31st
" Cyril S (Helen S) supvr h2954 Claremont
" David (Mary) lab h912 Wood
" David W (Nettie M) h850 Carlston av
" Domingos M (Johanna) barber h2028 92
" Doris M dentist 2054 University av B r2600 Grant B
" Dorothy clk r678 Poirer
" Dorothy reg nurse r369 35th
" Edgar C (Jennie) h892 53d
" Edw C S (Lucy) r2519 Ridge rd B
" Edw M r678 Poirer
" Edw O emp Paraffine Cos r678 Poirer
" Elton F (Nora) pntr h1908 Adeline
" Emery E (Minnie L) h1133 Amador av
" Emilio bkpr r1308 Court
" Emily N Mrs restr 3866 San Pablo av Berkeley wa B
" Emma Mrs h682 13th
" Ernest (Helen) cbtmkr h1515 67th av
" Ethel Mrs h2151 Santa Rita av
" Fraber (Marian G) ins agt h1366 Bway
" Frances clk r2072 83d av
" Francis X (Isobel) vulc h962 Rose av P
" Francis X jr slsmn r962 Rose av Pied
" Frank J (Pauline) lab h620 E 8th
" Frank L (Joanna) h1533 Spruce B
" Fred (Mary) millmn h3224 Lorenzo
" Fred H jan r2308 94th av
" Fredk D (Jennie B) eng h448 Hanover a
" Fredk car mech h775 Alcatraz av
" Gabriel (Clementina) h1105 Chester
" Geo (George & Koupas Bros) h1837 41st
" Gladys tchr Anna Head Sch r2530 Ridge B
" Grace I tel opr r1576 36th av
" H emp Okld St Dept r812 42d
" H Albt (Vera L) lawyer h1297 Weber A
" H E Mrs r360 42d
" Harold T (Alice) nurserymn h1702 73d a
" Harry r1308 Court A
" Harry A (Theresa) bkpr 1576 36th av
" Harry F (Regina) USN h2308 94th av
" Hazel M tchr Pub Sch r2600 Grant B
" Helen sten r850 Carlston av
" Helen Mrs h915 Myrtle
" Iona V r5984 Racine
" J Ellicott (S May) h2531 Channing way
" Jas (Annie) formn iron work U of C h Grant B
" Jas A (M Ruth) marine eng h4229 Glen
" Jas P (Alice) plstr h5984 Racine
" Jas T (Lucille) slsmn Bowles & Minney h Outlook av
" Jennie E (wid Francis) h678 Poirer
" John cook r3908 San Pablo av
" John ironmldr Best Steel Casting Co r Leandro
" John lab h rear 2705 E 11th
" John lab h1427 15th
" Jos C (Louisa) grinder r1701 64th av
" Jos W (Ruth) supt Sunset McKee Salesb Co h7818 Arthur
" Jos carp h1440 66th av
" Julio r1105 Chester
" Lawrence W slsmn Financial Center Bld Centerville
" Leslie chauf h1492 81st av
" Leslie A (Lillian) printer h1028 Santa Cl av A
" Lydia bkpr Northwest Chair Co r2418 Stu B
" M Ruth Mrs teller Am Trust Co r4229 G av
" Manuel factywkr r5918 Orion
" Manuel (Mary) lab h3467 Hannah
" Manuel formn r3467 Hannah
" Manuel C (Cath) ins agt h3044 Harrison
" Manuel F (Frances) deck hd h2120 E 22d
" Margt K (wid C H) h3901 Loma Vista av
" Marie E tel opr r2327 E 22d
" Marshall mariner r2519 Ridge rd B
" Mary sten r1724 73d av
" Mattie (wid W P) h1421 39th av
" Maxine nurse 2600 Grant B
" Michl r rear 2705 E 11th
" Michl (Annie) gro 1044 Willow h2327 E
" Minnie A (wid Nelson) h4059 Allendale
" Nellie Mrs tel opr r826 47th
" Noble A (Helen) clk h1425 McGee av B
" Oscar F roofer r1633 16th
" Peter L (Mary) wtchmn h2072 83d av
" Raleigh W (Anna) auto trtmr h6820 Artl
" Ralph r Joaquin Miller rd rt 1 box 1681

G. W. APPLETON

PRESCRIPTION DRUGGIST

MEDICINES OF QUALITY—SICK ROOM SUPPLIES

900 Franklin Street OAKLAND Tel. LA keside 5632

ORGE
alph E clk r1236 103d av
ansom J mach r1681 10th
oyal M (Ida) h64 Maitland dr Bay Farm Island A
uth beauty shop 1719 San Pablo av r924 E 20th
uth teller Am Tr Co r4229 Glen ct
aml W real est 716 Chester r1633 16th
hos (Esther) driver h567 11th
hos M (Ina C) mldr h4441 View C tchr U of C r132 Leo way
ernon (Genevieve) h1442 50th av
ernon (Ethel) drapery hgr H C Capwell Co h5861 Marshall
ictor M (Lillian) printer h2415 Telegraph av
iola W tchr Ala Pub Sch r Decoto
ivian M (wid M E) nurse 1905 Bonita av B
alter (May) nurserymn h1826 73d av
erner W (Karen) archt h1623 Union A
/m (Marie) carp h1544 Dwight way B
/m (Evelyn) chauf r1724 73d av
/m lab r1421 39th av
/m A (Mabel) lieut OFD h1601 79th av
/m G (Bertha) supt Wurm Woven Hosiery Mills h2212 86th av
: Koupas Bros (Geo George, Geo and J A Koupas) gro 4101 Foothill blvd
rges Harry P (Olive E) lab h1180 60th av
as P (Alice B) h1948 48th av
erry B (Lillian) prsmn h1948 48th av
rgeson Aristo (Bessie) confr 4614 E 14th h4610 Bond
dw clk h491 44th
llen (wid Jas) r491 44th
rgett Rowena Mrs slswn H C Capwell Co r3357 Guido
rgson Peter lab r1417 46th av
rgi Geo r322 Broadway
rgian Saml J (Ida) slsmn h3307 Bruce
rgli Wm J slsmn h5322 James av
rgion John T gro 984 12th r226 E 11th
tavros gro 140 14th h226 E 11th
ssa Anna B clk r624 60th
hart Edgar (Valentine) barber h1569 80th av
asper barber Paul Hendricksen r1569 80th av
scar (Pearl) mach h2227a 62d av
acci Andw (Josephine) lab h2413 8th B
aci Jos h949 Channing way B
asalos Thos (Helen) riveter h1619 E 12th
ighty see also Garrety
lfd T (Esther N) supt h2047 San Jose av A
ernard auto wkr r371 Hudson
arold C slsmn r2047 San Jose av A
as J (Mary K) h167 Grand av
ohn (Ellen) jan h371 Hudson
ohn mach r3825 Market
ohn E clk r2047 San Jose av A
os H (Mary O) slsmn h3759 Shafter av
lary K Mrs mgr Westlake Apts h167 Grand av
ichl (Annie) mtrmn Key System h3825 Market
taymond A clk r2047 San Jose av A
obt F (Jennie) h2849 Jackson A
obt M mach opr r371 Hudson
hos P firemn Key System r San Francisco
aldine Apartments 5800 Walnut and 2500 Hillegass av B
aldson Lloyd S (Florence M) aviator h1319 High A
ania Nicola emp Okld St Dept r1026 Union
ard see also Gerrard and Girard
d J (Mary) auto mech h1519 Hearst av B
ug (May Bell) staty eng h3624 Patterson av
has (Anna) booking agt h541 Colusa av B
G emp Rheem Mfg Co r1630 28th
as H (Kath D) r2212 Ward B
onis J (Gladys) br mgr J E French Co h1757 Sausal
Marie artist r3030 Bona
ay Mrs cafeteria mgr Pub Sch r3624 Patterson
allie dietitian r2613 Channing way B
ardi Fred lab r1645 Kains av B
tose clk r1645 Kains av B
tosa Mrs h1645 Kains av B
aty G Case jr (Mary) h1631f Walnut B
ba Michl clk r1466 73d av
ber Chas (Clara) blksmth h1201 Versailles av A
ella M clk r3720 Telegraph av B
enry A (Lucie R) florist h8520 Birch
ydia B (wid John) h2163 Santa Clara av A
hig Jean H slsmn PG&ECo r San Leandro
ro Alessandro emp Okld St Dept r674 43d
nnelo (Lena) h1212 37th av
lmo r1212 37th av
da sten r1212 37th av
bode Francis L clk r3701 Grand av
rank A (Anna M) carp h3701 Grand av
rcich Fred A (Emma) v-pres Hammer-Bray Co h927 Alma av

GERCICH
" Lawrence F (Marie B) sec-treas Hammer-Bray Co h2015 E 30th
Gercken Chas r3220 E 14th
" Ernest C h1620 8th B
" Lillian r2320 E 14th
Gerdes Anna H (wid R A) h1851 San Pedro av B
" Carl D (Marie H) ins agt h4262 Hopkins
" Henry C (Ella) clk h2618 55th av
" Meta (wid Martin) r4262 Hopkins
" Robt H lawyer r1851 San Pedro av B
" Stanley B clk r1851 San Pedro av B
Gerding G h2616 Encinal av A
Gerdon Elwood A formn H C Capwell Co h2927 61st av
Gerdts Herman r2001 Allston way B
" Marie (wid Aug H) 2d v-pres J F Hink & Son h776 Arlington av B
Gerecke Fred C (Helen B) slsmn h1337 E 33d
Gerend Matthias S (Julia H) eng h3037 Dohr B
" Waldemar J (Hazel) h5274 Belvedere
Gervas Antone clk r5838 Fremont
" Celestine r5838 Fremont
" Evangeline tel opr r5838 Fremont
" John A (Maria) h5838 Fremont
" Wm A toolmkr r3114 Herriott av
Gergen Arth C (Alvina) h2434 Fruitvale av
GERGEN ARTHUR W (Esther), Territorial Dept Store Mgr Montgomery Ward & Co, h5706 Morse Dr
Gergens Herman A (Clara J) electn h1825 Addison B
" Theo (Evelyn) mach h988 Warfield av
Gergoodian Hovsep shoe repr 2479 Bancroft way B h1833 Harmon B
Gerhard Aug L (Phoenix Photo Engr Co) r470 13th
" Casper (Tillie) h596 Apgar
" Harry E (Clara) cbtmkr h1269 64th
" Peter E (Helen E) chauf h1827 40th av
" Vincent r596 Apgar
Gerhardt Alfd (Velda) coal dlr 951 33d av h1525 Fountain A
" Earl slsmn Alfd Afd Gerhardt r2457 34th av
" Everett (Irene) printer Ala Printing Co h615 Santa Clara av A
" Maude M (wid H P) r2457 34th av
" Paul slsmn Alfd Gerhardt h2457 34th av
Gerhardy Louis P slsmn Foster and Kleiser Co r San Francisco
Gerhart Benj (Nancy) carp h3474 38th av
" Benj W rep Geo R Johnson Inc h1173 Park av A
" Earl H (Madeline) h5029 Fairfax av
" Jennie K Mrs r1826 Vine B
" Larry O clk Piggly Wiggly r3474 38th av
" O carp r3474 38th av
Gerhke Edw baker 1432 Market r1439 do
Gerhow Chas G (Ruth) police OPD h1615b 34th av
Gerichten Emma (wid Fred) r1429 Poylar
" Geo Wilbur (Ruth) whsemn h1429 Poplar
Gerick Gustave (Ella) carp h1456 Seminary av
Gericke Augusta L r4124 Terrace
" Herman (Freda) baker h1847 Centini av
" Nell O piano tchr Cora W Jenkins School of Music h4124 Terrace
" Otto W (Mayme) ship clk h1500 Hampel
" W F tchr U of C r1555 Scenic av B
Gering Alex W (Alexandria) sweeper Bkly St Dept h1800 Chestnut B
Geringer Conrad F (Marie) whsemn h904 59th
Gerke Fredk C (Mary) clk h2626 E 22d
" Lawrence W (Patricia) h5440 El Camile av
" Luella bacteriologist r2626 E 22d
" Paul H (Estelle) mgr Tabulating Mach Co h8006 Hillside dr
" Wilhelmina sten r2626 E 22d
" Wilmer clk r2626 E 22d
Gerken see also Gercken
" Arth A (Mabel) h718 Wala Vista av
" Carl A (Dorothy) h1311 Josephine B
" Geo J eng h829 Santa Clara av A
" Hans W E (Blanche E) clk h1432 67th B
" Henri beauty shop 40 Grand av r San Pablo
" Herman r5466 Roberts av
" John M r5466 Roberts av
" Marst (wid H H) r829 Santa Clara av A
" Ray barber h2237a 62d av
" Raymond A chauf r5466 Roberts av
Gerkensmeyer Chas bkbndr r55 Portsmouth rd Pied
" Chas jr r25 Portsmouth rd Pied
Gerlach Bernard F (Florence) mach h1622 Fernside blvd A
" Eliz (wid Henry) r1116 Union
" Elsie E clk r10 Blair av Pied
" Emil J (Eugenia M) h10 Blair av Pied
" Ethel clk Okld P O r3650 Grand av
" Fern nurse r734 34th
" Harriet (wid W P) h3650 Grand av
" Herbt (Helen) slsmn h132 Palm av Pied
" Hilde L binderywkr r10 Blair av Pied

The Marion Madsen School For Secretaries

An Exclusive BUSINESS TRAINING SCHOOL for GIRLS and YOUNG WOMEN

532 SIXTEENTH STREET

Tel. HO lliday 6340

Judicious Advertising

CREATES A New Business

REVIVES A Dull Business

ENLARGES An Old Business

RESCUES A Lost Business

PRESERVES A Large Business

SECURES Success in Any Business

SAVES A Failing Business

ENABLES You to Pay Your Taxes

Directory Advertising Brings Satisfactory Results

FIREMAN'S FUND INSURANCE COMPANY
Fire, Marine and Automobile Insurance , HEAD OFFICE, SAN FRANCISCO , Oakland Office , 317 Central Bank Building , Telephone GL encourt 7840

REAL ESTATE W. P. AUSTIN LOANS INSURANCE

AUSTIN REALTY CO.

"Complete Real Estate Service"

18th and Jefferson Sts. (See page 167) Oakland

REAL ESTATE W. P. AUSTIN LOANS INSURANCE

GERLACH
" John (Rose) meat ctr h732 34th
" Juanita L tchr Bkly Pub Sch r1030 Cragmont av B
Gerle A J slsmn Frigidaire Sales Corp r7412 Hillside
" Evelyn r640 51st
" Frank O with Cal Ink Co r1268 64th
Gerlich Friedrich W (Martha) h2036 Encinal av A
Gerlinger Jean stdt r2725 Channing way B
Gerloff Anna M supvr Saml Merritt Hosp
Germain Arcelia (wid Alfd) r1704 55th av
" Chas F (Flora) waiter h1605 Curtis B
" Jas D sec Flanagan Mach Co r3264 Golinda
" Lydia (wid Ira) r1247 82d av
" Margt S mgr Maison Mardo r29 Grand av
Germaine Harry W (Alice) ins agt h532 Fairmount av
" Imelda sten Fed Land Bk r2425 Channing way B
" Kurtland B (Cath) emp Okld St Dept h1660 74th av
" Leonore sten r2611 Dana B
GERMAN CONSULATE, Dr Edward Freiherr Von Berchem Vice-Consul, 201 Sansome R807, Tel DOuglas 8058, San Francisco
" Emma Mrs h3427 Adeline
" Ernest R mail hndlr SPCo r528 Hobart
" Geo H h2028 64th av
" John h3211 Idaho B
Germann Carl L (Emma M) civ eng h447 65th
" Donelda tel opr r1560 Alice
" Henry A (Annie E) h3014 Hillegass av B
" Marie r3014 Hillegass av B
" Pauline r3014 Hillegass av B
Germano Antonio lab h8433 Amelia
" Jos (Eliz) clk h512 Myrtle
" Jos (Annie) shoe repr 712 5th h727 5th
Gernandt Elwin F h1032 Solusa av B
" Fred J (Florence E) drftsmn Doble Steam Motors r1820 5th
Gernant John (Florence) sta mstr h806 Jackson
Gerner Alfd (Penelope) h2629 79th av
" Donald F (Mary R) tmstr h933 40th av
" Edw timekpr r2629 79th av
" Jas A (Mary) h1514 Josephine B
" Kenneth lab r2629 79th av
Gernhardt Geo V int decorator h1945 26th av
" Hazel P Mrs tchr Pub Sch r1945 26th av
" -Strohmaier Co J C Strohmaier mgr stores 1611 Clay and 4000 E 14th
Gernoth Fred (Irene) baker h4437 View
Gernreich Eliz (wid Wm) r231 Palm av Pied
" Muriel M sten r72 Fairview av Pied
" Paul (Iza E) gro 3331 Telegraph av h624 33d
" Wm A (Sadie L) ydmstr h72 Fairview av Pied
Gerolami Harry (Virginia) lab h1782 9th
Gerow Chas (Dorothy) mach h2624 55th av
" Don C (Grace M) plmbr h2015 Channing way B
" Helena I clk r725 20th
" Maxwell teller Bank of Italy r58 11th
" Rachel E (wid A C) (Lester Lake Apts) h291 Lester av
" Steph (Phoebe) janitor h725 20th
" Wm S fl dir John Bruener Co h1305 Oak
Gerrard see Gerard and Girard
" Edwin lab r661 29th
" Jos (Anna) h1633 Stannage av B
" Roger clk r1244 Versailles A av B
Gerringer Julius C (Gladys E) h673 Santa Rosa
Gerrish Anna I slswn h2109 Hearst av B
" Emma sorter Springfield Cedar Co r San Leandro
" Howard P (Blanche) clk h922 Alma av
" Wm J (Stella E) h1325 Excelsior av
Gerrity John E (Dorothy) artist h66 Panoramic way B
" Margt A clk Okld PO r1109 Oak
" Thos J (Gladys L) slsmn h1931 Fairview B
Gerro Annie sorter Springfield Cedar Co r San Leandro
" Geromino (Gloria) h145 Adeline
Gerry John W (Emma J) h1417 Josephine B
Gersch Aug (Vernice) h1736 Acton B
Gershenson Max (Minnie) shtmtlwkr h902 Magnolia
Gershfield Helen Mrs r1058 10th
" Jack clk r1058 10th
Gershick Jos D clk h1510 Alice
Gershon Fred (Claudie) pntr h2076 Harrington av
Gersich Antone (U) lab h915 27th av
" Jacob (Anna) bottler h2300 Frederick
" Jacob A jr r2300 Frederick
Gersick John (Annie) bottler h2636 E 11th
Gerst Adolph M (Cecelia) eng h2162 Buena Vista av A
" Bertha Mrs h1649 5th av
" Edw auto mech r1649 5th av
Gerstedt Stella h2829 7th B
Gersten Milton buyer Tait's Restr r4193 Sh av
Gerten Freda bkpr Fed Land Bank r1625 6
Gerth Emile C (Phoebe) slsmn Tyre Bros Co h6635 Dana
Gertierres Felix lab r1729 5th
Gertmenian Henry A (Eunice) r2035 Clinto A
Gertridge Leonora E r3621 Adeline
Gertsen Forest r1829 9th A
" Forrest (Eliz) clk h722 Lincoln av A
" John F (Kath) millmn h1829 9th A
" Wm L bkpr r1829 9th A
Gertz Wm (Margt) mach h934 Grayson B
Gervas Antone P lab r5838 Fremont
Gervasoni Roy sawfiler r3621 Mangels av
" Toby (Bernice) (Okld Saw Wks) h3621 Mangels av
" Wm (Eliza) (Okld Saw Wks) h3627 Ma av
Geves Mabel Mrs r2600 Ashby av B
Gervis Ida M press opr r975 5th
Gervolstad Fredk (Elisa G) bldg contr Cleveland av
GERWIN'S (See Swan & Gerwin) 1230 Washington cor 13th, and 475-77 13th, Tel Holiday 6100
Gescat Yonson (Juana) h224 Brush
Geschke Carl E (Anna M) formn CCCCo h Allston way B
" Carl R clk r1012 Allston way B
Geske Francis stdt r605 Alcatraz av
" Francis G r2870 Telegraph av B
Gesko Ulderico (Ernestine) carp h941 Ches
Gesler Wilna stdt nurse Saml Merritt Hosp
Gesner Bertha W Mrs h222 Athol av
Gessler Danl H clk r3536 Redwood rd
" Danl J (Nova M) mgr West Coast Shade h3536 Redwood rd
" Emma h661 63d
" Wm G lab h320 Pacific av A
Gessling Everett D (Helen) slsmgr Hill Hubb Co h626 Valle Vista av
" Merrill E (Viola E) clk Hill Hubble & h4205 Suter
Gester Geo C (Helen) geologist h2725 Claremont blvd B
" Howell S (Violet) geologist h37 Eucalyptus B
" Wm B (Kate D) civ eng h12 Brookside av
Gestrein Louis (May) gro 2438 21st av
Getaz Edw W (Zoe) carp h2923 Grove B
Getchell Darline H (Elva) h449 41st
" Eleanore clk r2250 8th av
" Ernest O (Flora B) dept supt h2903 Cer av A
" Firman (Kath) shtmtlwkr h4812 Webste
" Geo L h1606 E 21st
" Lawrence slsmn r1043 6th av
" May Mrs tel opr r2828 Richmond av
" Roy mach r4812 Webster
" Sarah E Mrs r499 Stow av
Getchener Herman baker r1225 Myrtle
Getchman Irving G (Helen M) electn h Carmel
Gethin Robt terminal div Key System h1075
" Wm J (Clara E) plmbr h4111 Agua Vista
Getschell Clinton H carp r1106 E 22d
Gettell Raymond G assoc dean Coll Letters Science Uof C h959 Spruce B
Getten Fredk J (Clara A) acct h2904 John av A
" Ruth r2557 Maxwell av
Getter Kate Mrs r466 41st
Gettings Edw F (Mabel C) asst supt Pruder Ins Co h1250 34th av
" Laura Mrs h3723 Linden
Gettle John E (Clara J) pntr h2163 Clinton A
" Okay (Cecile) mgr J C Penney Co h9 Virginia ct B
Getts Kay r1052 14th
Getty Carrie (wid Neil) h1916 35th av
" Jack lab r1020 Clay
" Julia S sten r1965 41st av
" Robt W h1965 41st av
Gettys Chas E (Sinah) slsmn h601 Chetwood
" Walter C (Agnes) carp h2533 Potomac
Getz see also Getts and Goetz
" Albt L (Martha B) elec signs 5206 Gi h6301 Contra Costa rd
" Chas r1617 Central av A
" Guy C (Irma) slsmn h1727 68th av
" John O (Phyllinda S) pntr h1015 Lincoln a
" Rudolph J (Alvina M) firemn Pied FD Garden rd Bay Farm Island A
" Susie B (wid F J) h1900 Auseon av
Getze Mary (wid Frank) h2417 Curtis B
Getzendaner Ada H Mrs h1629 Walnut B
Geus Geo L radio 3010-12 Adeline B h3010½
Gevers Leigh G rYMCA
Govertz Jules J clk r5823 Dover
" Max (Lizzie) clo clnr 1569 7th h5823 Dove
" Saml r5823 Dover
Gevesoni Caterina Mrs h rear 9832 C

BREUNER'S

"EVERYTHING FOR YOUR HOME"

:lay at 15th OAKLAND HI ghgate 0400

Engelberg Rev r1500 34th av
er Geo tchr Pub Sch r2400 Bancroft way B
enry h1310 93d av
Walter (Evelyn) mach h9656 E
YER WALTER H Mgr Pacific Anto Painting Co, 2212 San Pablo Av, Tel LA keside 0658, h9409 E St, Elmburst
man Chas L civ eng r564 7th
osephine C Mrs barber 558 7th h564 do
stel Edw r3106 Tremont B
o Jos (Mary J) h3435 Grove
Mary J Mrs mgr Castlegrove Apts r3435 Grove
eens Homer L (Anabel) reprmn PT&TCo h205b Moss av
eist Esther dom 865 Sunny Hills rd
ent Carrol Rev r381 Euclid av
Wm H (Jessie M) auto asmblr h2688 78th av
era Martin E (Elsie) concrete wkr h1226 Channing way B
erini Marie stdt r2400 Piedmont av B
iardi Jas h2641 Haste B
idella Linda E clk PG&ECo rRichmond
idello Michl (Theresa) h3658 West
idinelli Baptiste baker r740 26th
Otto (Adele) concrete wkr h842 44th
idossi Dominic h687 19th
ieri Angelo (Corina) h5253 Lawton av
iggeri Gaspar lab r5828 Vallejo
John lab r5828 Vallejo
ulia (wid G B) h5828 Vallejo
iglazza Bernard (Mary) fruits and veg Capwell Central Mkt h1342 Regent A
iglazzi Benj J lab h2936 Chapman
Jos lab r2936 Chapman
IGLIERI ANDREW (Theresa), Asst Cashier Bank of Italy National Trust & Savings Assn, h873 York, Tel HO lliday 1333
Edna I sten r46 New Bway B
IGLIERI LLOYD (Lucia), Diamonds, Jewelry, Expert Watch and Clock Repairing, Specializing on High Grade Swiss Watches, Jewelry Made to Order and Repaired, 741 Broadway, Tel HO lliday 0210, h561 Weldon Av, Tel GL encourt 3680
IIGLIERI WM (Angela V), Mgr Telegraph Av Branch Bank of Italy National Trust & Savings Assn, h210 Palm Drive, Pied, Tel HU mboldt 5006
iglione Alfd (Jennie) (G DeBenedetti & Co) h556 45th
Angelo chauf r1365 17th
Antonio gdnr h425 Pacific av A
John (Mary) comn dlr h2259 100th av
Laurence (Angeline) draymn h2278 100th av
Rose (wid Frank) h5625 College av
igliotto Frank window clnr r750 43d
igliotti Fred V (Angie) canmkr h1440 83d av
Giovanni lab r1890 7th
Jennie r5503 Telegraph av
John (Virginia) h5503 Telegraph av
Louis lab r5503 Telegraph av
Rudolph lab r5503 Telegraph av
Rudolpho A (Eloise) real est 5505 Telegraph av h6012 Canning
ilardi see also Gilardi
Louis (Julia) pntr h1629 13th
ilarducci Maurizio track formn Key System h553 47th
Olga A cash Italian American Realty Co r617 40th
aeilieri Andw mstr mar r1818 Everett A
Loraine r1818 Everett A
Matilda (wid Boniface) h1818 Everett A
ilotti Edw stdt r2601 Channing way B
io Antone (Josephine) h520 Adeline
Bart A (Betsy B) sec-treas Oakland Fish Co h684 Walla Vista av
ilorso Edw A with Bank of Italy r715 Apgar
Frank blksmth h1227 Francisco B
Michl (Albina) ydmn h962 Arlington
Natalo (Angelina) gdnr h6653 Outlook av
Paul chauf r1227 Francisco B
Peter lab h2017 9th B
Peter J (Etta) glazier h584 Martin
Romilo lab r1227 Francisco B
iosso Albt r1230 Peach A
Genevieve clk r1230 Peach A
Grace r1230 Peach A
John (May) lab h1230 Peach A
nirardelli Albt D (Thelma) teller r3515 Grand av
Michl (Amelia) h3515 Grand av
Victor emp Okld St Dept r1106 Jefferson
Wm A (Elsie L) slsmn h500 Haddon rd
Ynez stdt r2830 Bancroft way B
nirardo John iron chipper r rt 1 bx 404 B
iiri Aurelio ins agt h564 47th
Brignole ins 4316 Telegraph av r564 47th
iiringhelli Josephine r972 54th
Pete (Marie) lab h972 54th
niselli Celia Mrs r1312 Fountain A
Edwin stdt r1712 Euclid av B
Mario (Charlotte) carp h1312 Fountain A
nolson Bruce D (Ida F) clk h5606 Taft av
Fannie (wid J G) h1068 56th
CHOLSON
" Marie waiter r1068 56th
Ghormley J E emp Albers Bros Mlg Co r927 Kirkham
Giachetto Jos (Margt) lab h872 47th
Giachino Clement carp r870 47th
Giaciano Jose calker h622 West
Giacinto Milano h1644 14th
Giacobbi John (Mary) fuel 4206 Telegraph av h987 Yerba Buena av
" Jos V (Gertrude) jwlr h958 55th
Giacoletto Peter (Agata) lab h1194 Ocean av
Giacoma Jos clk h644 Taylor A
Giacomasso Frank C (Camille) mach h1821 102d av
Giacomelli Basil (Sylvia J) welder h rear 3940 Ruby
Giacometti Wm J (Karen M) pntr h5204 Desmond
Giacomini Gerald (Ida M) mgr Butter Div Golden State Milk Products Co h6049 Harwood av
" Jack A factywkr r180 Perry
" Jas locksmith 494 48th h490½ do
" Jas A (Della) h6115 Rockridge blvd N
" Jennie (wid Jas) r376 61st
" Mervin r180 Perry
Giacomo Hannah (wid Antonio) h845 36th av
" John B (Mary) mech h6515 Herzog
" Josephine factywkr r6515 Herzog
" Lucy (wid Dominick) r6515 Herzog
Giacone Anthony litho r3118 Union
" Eddie br mgr Piggly Wiggly r3118 Union
" Louis (Louisa) gdnr h3118 Union
Giahino Louis lab h1223 Pacific av A
Giamareli Victor (Rose) meat ctr h1733 14th
Giambastiani Louis (Alice) h1204 78th av
Giamboni Louis A (Gladys) clk h858 Ensenada av B
Giambroles Chris lab r516 Jefferson
Giambroni Andw (Blanche) (Dimond Feed & Fuel Co) h3453 Champion
" Flora bkpr Tony Rossi r3451 Champion
" John chauf r3451 Champion
" Jos (Louise) r3451 Champion
Giambruno Angelina (wid Geo) h2440 10th av
" Anne r2440 10th av
" Luigi (Velia) h552 47th
" Raymond A (Thelma) installer h7841 Arthur
" Waldon P (Ellen M) auto mech h537 E 17th
Giampoali Danl (Edith) lab h1220 Peralta
" Wm J clk r1220 Peralta
Giamporles Jas barber 1091 University av B r808 Bancroft way B
Giancoli Florence sten r9725 E 14th
" Peter (Frances) fish 9725 E 14th
" Tobias lab Dept Public Wks r2304 Lincoln av A
Gianetti Jos lab h490 48th
Giani Albina Mrs h3209 Adeline
" Julia (wid Umberto) h4109 West
Gianirasso Jos (Anna) shoe repr 5447 Ygnacio av
Giannecchini Arth clk r1317 92d av
" Aristide H (Rose) cannery wkr h153 Myrtle
" Dario (Didetta) (National Poultry Co) h2024 Market
" Edith r1317 92d av
" Clarence M clk r153 Myrtle
" Ettore (Louise) carp h1317 92d av
" Julius clk r2024 Market
" Rose clk r153 Myrtle
" Victor carp r1317 92d av
Giannell Bernard (Marie) marine eng h2125 9th av
Gianni Andw clk r577 47th
Giannini Alberto (Mary) scavenger h5928 Fremont
" Antone lab h2302 Myrtle
" Antonio (Hazel) scavenger h5547 Marshall
" Attilio (Susie) lab h2564 Fruitvale av
" Clarence (Jesie) h2856 Humboldt av
" Flora (wid Louis) h2910 Regent B
" Florinda Mrs (wid Jos) r3259 Thompson av A
" Frank M (Wilhelmina) h2430 Buena Vista av A
" Fred J lab h3259 Thompson av A
" Giulio lab r1121 7th av
" Louis jan r160 Arbor dr Pied
" Nicholas (Amelia) gdnr h610 43d
" Percy H (Maud) elec eng h1205 Oxford B
Giannon John mach h2311 5th B
Giannoni Raffaello (Tomai) lab h518 Taylor A
" Vincent (Virginia) carp h2328 Curtis B
Giannotti Frances (wid Jos) gro 400 45th h418 do
" Leo clk r418 45th
Gianogala Jos porter r4626 West
Gianore V r1020 Clay
Gianos Peter (Argina) (Gianos & Zarafonitis) h383 49th
" & Zarafonitis (Peter Gianos Chas Zarafonitis) bakers 1664 7th
Gianotti Eug G (Myrtle) slsmn h5418 Brookdale av
Gianturco E tchr U of C r Faculty Club B
Gianusa Vincenzo shoe repr 8319 E 14th

Drink

WILKINSON SPRING WATER

ONLY WATER IN EAST BAY BOTTLED

DAILY AT THE SPRING

Telephone AN dover 4146

Judicious Advertising

CREATES A New Business

REVIVES A Dull Business

ENLARGES An Old Business

RESCUES A Lost Business

PRESERVES A Large Business

SECURES Success in Any Business

SAVES A Failing Business

ENABLES You to Pay Your Taxes

()

Directory Advertising Brings Satisfactory Results

BENSON S. BULLIS, D.C., PH.C.
CHIROPRACTOR

HAYWARD OFFICE:
448 Castro St.
Monday, Wednesday, Friday
Tel. Hayward 143

OAKLAND OFFICE:
5620 Telegraph Ave.
Tuesday, Thursday, Saturday
Tel. OLympic 8451

See Page 129

POLK'S BANKERS' Encyclopedia

CONTAINS A FULL AND COMPLETE LIST OF

Banks
Bankers
Trust Companies
Savings Banks
in the United States and Canada

ALSO OTHER VALUABLE DATA CONCERNING BANKS

Price $15

Polk's Bankers Encyclopedia Co.
Publishers
431 Howard Street
Detroit

524 Broadway
New York

COLONIAL CAFETERIA
FRANKLIN AT 15TH STREET
Established 1909 — Best of Foods — Tel. LA keside 18

Gianuzzi Ceasare (Jennie) baker h4514 West
Giapa A Mrs factywkr r910 Grayson B
" Frank lab r2216 8th B
" Peter lab r2216 8th B
Giapponi Arth lndymn r1123 92d av
Giardella Jos lab h3302 Guido
Giauque Isabel M tchr r2643 Benvenue av B
" Isabella (wid W T) h2643 Benvenue av
" F tchr U of C r2643 Benvenue av B
Giava Manuel (Jennie) lab h5873 Vallejo
Gibb Albt (Julia) h4177 Montgomery
" Andw (Helen) h2664 Shasta rd B
" Chas L (Mabel) mgr Am Hawaiian S S Co h550 Mandana blvd
" Clyde R (Ethel) h15 Van Sicklen pl
" Henry C (Christina) with Cal Ink Co h1326 Cornell av B
" Jeanette bkpr h2322 Shattuck av B
" Kath tel opr r1296 E 34th
Gibbard Wm F (Eliz) h1064 Warfield av
Gibbel Elam r1721 Blake B
" Estelle D sten h1721 Blake B
" Eva E bkpr r1721 Blake B
" Laura sten r1721 Blake B
" Naum W (Edna P) sec Alpine Wood & Supply Co h5347 Thomas
Gibbens see also Gibbons
" Dorothy J stdt r2511 Dana B
Gibber Edw O clk h3135 Maple av
Gilbert John (Winifred G) tailor h5524 Clarmont av
" John H (Ernestine V) carpet lyr h3259 Deering
" John L H stdt r5524 Clarmont av
Gibbin John r3601 Telegraph av
Gibble Stella maid 826 Wala Vista av
Gibbon A Howard (May) real est h521 Mandana blvd
" Clem stm ftr r918 Oak
Gibbons Agnes D h3200 Champion
" Albt porter r1370 17th
" Arth J (Lulu) lab h1426 Hopkins
" Austin M r3601 Telegraph av
" Chas A (Ruth) eng h1618 Broadway A
" Clifford E linemn r1426 Hopkins
" Doris stdt r2542 Durant av B
" Edna B sten r1396 27th
" F boilermkr r7 Harlen ct B
" Frank (Frances) waiter h2844 California B
" Fred G slsmn h2307 Prince B
" Fred L linemn r1433 Hopkins
" Fredk O (Nellie M) h3550 Davis
" Geo h680 14th
" Geo W (Etta C) slsmn h1396 E 27th
" J D reprmn PT&TCo r2412 Durant B
" J D (Alice) slsmn Wm Barron h595½ 43d
" Jas B lab r808 Isabella
" Jas B (Ethel) sta eng h571d 38th
" John (Mary) mtrmn Key System h1714 11th
" John P (Avis) h2836 Modesto av
" Leo W clk r1396 E 27th
" Lester L (Ann) tile str h861 Arlington av
" Marat stdt r2725 Channing way B
" Mary (wid Thos) h1545 Holly
" Maude M (wid F C) r2307 Prince B
" Philip E h362 Hudson
" Rose G (wid T J) r13 Arbor dr Pied
" Wm S fndymn r2433 108th av
Gibbs Alfd r636 Haight av A
" Alfd K clk Bank of Italy r3801 Lakeshore av
" Alta r636 Haight av A
" Anna K Mrs h3801 Lakeshore av
" Barbara F r173 Santa Rosa av
" Burt r429 13th
" Bert H (Minnie) billiards 926 Franklin h1115 Madison
" C bkpr Am Tr Co r1801 96th av
" Camilla H r3801 Lakeshore av
" Chas E jr h1628 Clinton av A
" Curtis S (Anna) jan h1905 Stuart B
" D F slsmn r2908 San Pablo av
" Dorothy Mrs bkpr W H Weeks h171 Montecito av
" Edith M tchr Pub Sch h1526 3d av
" Edw A clk r401 38th
" Ellen (wid C E) h2917 Hillegass av B
" Emma G (wid C E) r1628 Clinton av A
" Flora S Mrs r2170 Kittredge B
" Franklin (Mabel) police OPD h3759 39th av
" Geo (Lucille) h1088 28th
" Geo D (Kath C) bgemn h2174 39th av
" Geo D jr firemn r2174 3th av
" Glenn A (Edna L) slsmn h9333 Mountain blvd
" Harold (Emma) slsmn h7614 Hillside
" Henry L (Tillie) h1031 Elbert
" Hulda (wid Fred) h636 Haight av A
" Ira G (Eliz) carp h9712 Birch
" Irene stdt r1667 Tacoma av B
" Jas (Hazel) mach h2411 6th B
" Jas D (Eliz) pntr h1801 96th av
" Jessie M cash Fred A Spear & Co r1976 Franklin
" John C sery sta opr r5783 Shafter av
" John D (Josephine K) tchr A to Zed Sch h1950 El Dorado B

GIBBS
" John D jr r1950 El Dorado av B
" Jos (Lillian) ins agt h750 Santa Clara a
" Lee H (Effie L) tchr Pub Sch h1406 E
" Leland (Ruth) mov pict opr h3357 Curra
" Lemuel H bus opr Key System rYMCA
" Lena Mrs h709 Castro
" Leslie E (Bernice) clk h1171 Camelia B
" Madge B r Key Route Inn
" Martha with Cal Ink Co r1905 Stuart B
" Mary A Mrs h431 Lee
" Mary L (wid J B) h826 38th
" May instr r179 Santa Clara av
" Myrtle r1160 Amador av B
" Millie C cash United Motor Service r Foothill blvd
" Pauline reporter h1092 Versailles av A
" Petra (wid Wm) r4419 E 16th
" Philura M Mrs clk U of C r3008 Dohr B
" Roland r750 Santa Clara av A
" S L rYMCA
" Sabin A (Hebe) h693 Excelsior av
" Saml H (Eliz A) staty eng h539 Merrim
" Sarah Mrs waiter r14 Randwich av
" Sherman W (Philura M) civ eng h3008 E B
" Silas D (Bertha B) clk h4022 Piedmont av
" Wayne clk r923 53d
" Willard H (Pauline) reprmn h1092 Versa av A
" Wm (Eliz) factywkr h2126 E 14th
" Wm O clk r693 Excelsior av
" Wm S (Kath F) mgr Fox Piano Co l Staten av
" Wm T (Alta) carp h1214 Talbot av B
" Writta A (wid Edw) h401 38th
Giberson Henry E (Elsie) clk h1816 Harv dr A
" Wm P (Hollis) rancher h2815 California
Gibfried Lenore F r7209 Hillmont av
" Virginia M r7209 Hillmont av
" Virginia M (wid W J) h7209 Hillmont av
Giblin Carl (Nellie W) prsmn r1304 Carlton
" Ella Mrs h1139 Delaware B
" Geo (Mary E) h630 High
" Helen book mender library Pub Schs r1 Buena av B
" John J (Hattie) elev opr h1228 Carlton B
" Kate T (wid T J) h6456 Colby
" Mary E r6456 Colby
" Mervin prsmn r1228 Carlton B
" Thelma sten r1228 Carlton B
Gibney W H shipper Am Manganese Steel C San Leandro
Gibrain John J (Ethel) pntr h3037 Grove B
Gibraltar Mortgage Investment Corp, F Williamson pres, Louis Glickman v-pres sec 1212 Broadway R540
Gibson A Fraser (The Berkeley Craftsman) Edgegrove rd B
" A W auto mech r4325 San Pablo av
" Al T pres Lawrence Whse Co and pres-g mgr Bay Cities Transportation Co r S Francisco
" Alberta sten r1354 Fernside blvd A
" Alex (Bernice) mach r1076 61st
" Alex T (Frances) h427 Hawthorne av
" Alfd J (Georgie) plmbr h1250 Caroline A
" Alfd W vulc r1086 41st
" Alice r1354 Fernside blvd A
" Alice h588 Excelsior av
" Alice sten r206 Monte Vista
" Alvin ironwkr r2923 Chestnut
" Andw A minnr eng r1317 Linden
" Angus W slsmn Calif State Auto Assn r Hawthorne av
" Anna Mrs nurse r3022 E 14th
" Anna B Mrs h1147 7th
" Arth R (Edith) capt OFD h1628 29th av
" Beatrice L telg opr r1458 79th av
" Benj C purch agt r6208 Harwood av
" Birdie A h3064 Lynde
" Burton Y (Alice A) slsmn h1354 Fernside bl A
" Cassandra E r2414 Dana B
" Chas (Gladys) slsmn h1066 Ardmore av
" Chas A (Sadie C) h2665 66th av
" Chas D (Lillian A) electn h3800 Cerrito av
" Chas E (Lauretta) ins agt h265 66th av
" Chas E stereo r1625 Willow A
" Chas G (Eliz) h17 Monticello av Pied
" Chas N (Maude) usher h6148 Colby
" Chas W (Emma) real est 2811 Helen
" Chauncey W h386 61st
" Clara E Mrs draperies 3280 E 14th r2550 50 av
" Clarence waiter r2506 Linden
" Colin C r76 Wildwood av Pied
" D G (Christine) porter h1229 Carrison B
" Danl (Margt) slsmn h5940 Hayes
" David (Wauneta) h2129 Derby B
" Donald clk r1458 7th av
" Dorothy r2816 Van Buren A
" Earl J (Elsie M) dentist 1346 Park A h18 Elm A

TAKE TEA IN THE TERRACE LUNCHEON
IN THE BASEMENT STORE
The H. C. CAPWELL COMPANY
Broadway, 20th, Telegraph OAKLAND Telephone LA keside 1111

GIBSON
Earl (Della) mach h1117 Parker B
Edw (Hettie) mgr Alamo Apts h2165 San Antonio av A
Edw F (Lena) ins agt h2345 8th av
Edw L (Otie E) stevedore h2586 62d av
Edw R pharm r2067 Encinal av A
Elmer C (Nina) h1634 64th av
Elmida C (wid Alan) r2901 Brookdale av
Ernest F (Ida) slsmn h2544 Ritchie
Ethel G sten r595 Merritt av
Eunice T tel opr h1557 Oak
Eva G tchr Bkly Pub Sch h2491 Ellsworth B
F r812 Broadway
Floyd E (Kathleen) acct h2672 Ritchie
Francis clk r1315 Wellington
Frances S (wid Andw) r5925 Keith av
Frank h365 Hanover av
Frank r2816 Van Buren A
Frank (Cora E) lab r472 105th av
Frank A (Emma M) indymn h2341 Waverly av
Frank H fctywkr r2551 Ivy dr
Frank H servicemn Genl Office Equip Corp h1111 Santa Clara av
Geo clk r1231 5th av
Geo E (Edith M) tchr U of C h2350 Prospect B
Geo L (Margt) h544 55th
Geo P photog 2134 Oxford B
Geo R h1100 San Antonio av A
Gertrude G sten State Mutual Bldg & Loan Assn rYWCA
Girls Club Mrs Mamie Evans matron 385 61st
Guy (Lydia) slsmn A E Fitkin & Co h4117f Penniman av A
Harriet L R (wid J Bruce) h4950 Manila av
Harry h750 12th
Harry (Ina) electn h8215 Dowling
Harry pntr r505 18th
Harry E (Ellen B) h138 Monte Cresta av
Harry L (Blanche) h987 Sunny Hills rd
Hattie (wid Geo L) h1625 Willow
Hattie G Mrs h260 Mather
Herbt L (Mary A) acct h2600 Woolsey B
Hilma Mrs r1837a Parker B
Horace C r3800 Cerrito av
Howard D (Francis) instr Polytechnic College of Eng h3326 Adell ct
Howard H stdt r1755 Le Roy av B
Hugh (Etta) mach h6724 Trenor
Ida E (wid Bert) sten r3289 Nicol av
Ida J Mrs h2829 10th B
J A slsmgr Calif Stucco Co r San Francisco
J Stanley (Margt) mgr Grinnell Co of the Pacific h644 Longridge rd
Jas C (Maude) ins agt h340 Lincoln av A
Jas M (Sarah J) h1458 79th av
Jas T (Myrtle) electn h5224 Shafter av
Jenny M (wid John C) h76 Wildwood av Pied
Jesse lab r1637 Oregon B
Jessie F Mrs h1544 32d
John (Carol) h2419 Durant av B
John h1004 18th
John (Jean) furn pkr h4248 Atlas av
John (Annie) mach h5375 Manila av
John (Mary A) steward h739 26th
John B (Ann I) auto repr 810 Alice h1059 73d av
John E (Alma) traffic mgr Okld-San Jose Trans Co h3040 Humboldt av
John F (Dora A) h2816 Van Buren A
John H clk r2600 Woolsey B
John W (Pansy K) sec-treas U S Fuel Savers Inc h240 Grand av
John W (Agnes E) h1021 McKinley
Jos W (Kath) h517 45th
June compt opr r3030 E 17th
Kath L (wid F J) r4041 39th av
Kendrick M stdt r2970 Russell B
Lauretta typist r2665 66th av
Lawrence (Ethel) aut omech h868 59th
Lee P (Sadie A) linemn h1963 32d av
Leslie auto mech r2627 San Pablo av
Lila Mrs nurse r516 11th
Louise sten r5224 Shafter av
Margt nurse 2638 Woolsey B
Margt sten Bank of Italy r260 Mather
Margt C sten r517 45th
Margt J (wid A) h433 35th
Mary (wid Alex) h607 Haight av A
Mary S nurse h2970 Russell B
Maurice E (Phoebe W) lawyer h132 Bonita av Pied
May (wid Allen) h1545 38th av
Mervyn E (Helen) drugs 6650 Beck h1577 77th av
Mildred clk r1354 Fernside blvd A
Nan L Mrs r3514 Foothill blvd
Nancy clk r3040 Humboldt av
Nenette (wid G H) h3521 Rhode av
Nellie sten r2851 Atwell av
Norman L (Marion) pharm Miller's Drug Store h1432 45th av

GIBSON
" O N corres clk H C Capwell Co r5224 Shafter av
" Olive nurse r2245 Carleton B
" Orrin H tchr Pub Sch r960 Ventura av B
" Paint Co (R C and W B Gibson) 1645 E 12th
" Ralph B mar eng r1625 Willow A
" Ralph H (Harriet) clk h2730 Mathews B
" Richd J (Gladys E) h2923 Viola
" Richd M (Evelyn J) slsmn h6208 Harwood av
" Richd M jr dentist 5652 College av r6208 Harwood av
" Robt atdt Highland Hosp r1153 Bella Vista
" Robt A (Hattie) barber 3014 San Pablo av B h1604 Woolsey B
" Robt C (Hattie) slsmn h3214 Mills View av
" Robt E (Clara) rancher h1568 Madison
" Robt M (Florence D) slsmn r943 Excelsior av
" Ross C (Rebecca D) (Gibson Paint Co) h112 Mackinnon ct Pied
" Ruth B bkpr Peoples Finance & Thrift Co h2321 Dwight way B
" Sadie L bkpr r517 45th
" Saml A (Ione) lab h2672 79th av
" Sidney D (Beatrice) h1601 Lafayette A
" Stanley waiter r2506 Linden
" Sumner C (Frances A) h2245 Carlton B
" T Wayne (Gladys M) slsmgr Pure Carbonic Co h5805 Mendocino av
" Walter (Eliz) sta eng r3249 Encinal av A
" Walter E r2829 10th B
" Walter F (Gyda) emp Okld St Dept h1315 Wellington
" Walter L (Emilie) h3030 Capp
" Walter L clk Okld PO r819 21st
" Walter V (Mabel) clk r3302 Foothill blvd
" Wilbur B pharm Owl Drug Co r739 26th
" Wm h4586 66th av
" Wm B (Lenora) (Gibson Paint Co) h1461 Fernwood dr
" Wm B (Viola) seamn h819 21st
" Wm E (Sally) pntr h4203 Shafter av
" Wm G r260 Mather
" Wm H (Clara) h6608 Outlook av
" Wm H (Sarah C) clk h2025 50th av
" Wm H (Lucinda) porter h532 63d
" Wm M lab h1114 Chestnut
" Wm S drftsmn r517 45th
" Wm W (Faye) mgr Osgood Bros h3015 Logan
" Wm W (Louise) mining machy 1821 Chapin A

GIBSON WILLIS E (Rena S) Pres Polytechnic Business College Inc and Polytechnic College of Engineering Inc, r Rt 3 Box 3035, Tel HU mboldt 6450

Gidanelli Robt (Mary) baker h740 26th
Giddings B F Mrs r Hotel Carlton B
" Bertram F h716 Santa Clara av A
" Emily C tchr Pub Sch r2509 Parker B
" Gertrude B r481 40th
" Harold T (Virginia) mgr Wear-Ever Brush & Supp Co h2031 Delaware B
" John B (Gertrude H) acct h481 40th
" June tchr Pub Sch r Piedmont Hotel
" Max r YMCA
" Patricia E stdt r481 40th
Gideon A G (Edith M) civ eng h220 Lee
" Clara r1289 55th
" Sophia Mrs smstrs r1433 Adeline
Gilditlovictz Henry (Clara) bottler h716 6th
Giebel Harry (Cecelia) clk h1712 Vine B
" Jos J (Hazel H) swtchmn WPRy h1806 33d av
Giefler E Frank (Jessie E) linemn h2577 Buena Vista way B
Gielow Chas F (Johanna) h3054 Wheeler B
" Chas H (Mabel) mach h2139 Prince B
" Edw J slsmn r7806 Crest av
" Geo A slsmn h882 Cedar A
" Geo A jr (Anne) acct h7800 Plymouth
" Jens woodwkr r2911 Newbury B
Gielsdorf Edw R F (Bertha) h370 Van Buren av
" Eliz r370 Van Buren av
Gier see also Gear and Geer
" Alice (wid J T) h1944 E 21st
" Anelie F r503 Park way Pied
" Geo J slsmn r129 Requa rd Pied
" Gladys C tchr r1944 E 21st
" Jas J (Frances G) h129 Requa rd Pied
" Jos T r1944 E 21st
" P Grace r503 Park way Pied
" Theo (Grace C) office 510 15th R206 h503 Park way Pied
" Walter R carrier Okld PO h3249 Liese
Giera Louis (Jennie) lab h336 Clifton
Giesehen Herman L clk h6429 Salem
" Louis M (Sophie) cigars 1632 San Pablo av r6429 Salem
Giese Harriett (wid W E) h6040 Chabot rd
" Henry (Wilhelmina) lab h801 34th av
" Otto H (Nora E) gdnr Pub Schs h2524 60th av
Gieseke Madeline Mrs bkpr Renod's r5210 Belvedere
" Wilbert (Madeline) h5210 Belvedere

CARL SALBACH
Originator

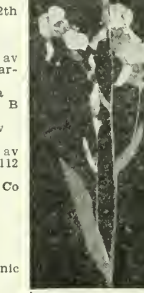

Dahlias
Gladiolus
Irises
657 Woodmont Avenue
Berkeley
Phone
AS hberry 1066

ALCOSTA Credit Adjustment Co.
COLLECTIONS
2161 Shattuck Ave., Berkeley
Personal Call Service
No Collections No Charge
Tel. BE rkeley 1387

FIRST NATIONAL BANK

Broadway Next to Post Office TEL. HOLLIDAY 1771

THE BOHANNON CANCER INSTITUTE
CANCER SCIENTIFICALLY TREATED
For Further Information See Page 143
1813 University Ave. BERKELEY Tel. AS hbury 61

Gieseker Minnie (wid Wm) h1848 8th A
Giesell A auto mech r1519 89th av
" G auto mech r1519 89th av
Giesen see also Geisen
" Carl (Edith) shipwright h4335 Virginia av
" Minna (wid Robt) r3124 High
" Nelle P Mrs r1428 Alice
Giesker Cath (wid Gerhart) h7967 Hillside
Giesler Wm (Adeline) h1529 Harmon B
Gietzen Gerald R (Olean) seamn h1616 Concordia A
" Jos (Irma) h1174 Trestle Glen rd
Giezendanner John diemkr h7635 Outlook av
Giffen Cecile r317 Highland av Pied
" Hale stdt r2425 Piedmont av B
" Thos C Rev (Elma P) pastor Plymouth Cong Church h317 Highland av Pied
" Wallace h1841 Fremont dr A
Gifferding Minnie C Mrs nurse 2194 40th av
Giffin Bertha E Mrs mgr Manx Apts r1806 Walnut B
" Jas W (Bertha E) mstr mariner h1806 Walnut B
" John F (Sadie) auto mech h834 Haight av A
Gifford Al L (Helen G) slsmn h479 36th
" Anne (wid Geo) r950 Kingston av Pied
" Apartments 5608 Ocean View dr
" Chas T (Emma J) meat ctr h1056 60th
" Edw W (Delia) curator U of C h1650 Vista
" Eva M (wid N J) r3543 Hageman av
" Frank (Grace) lab h1736 11th
" Geo dept mgr John Breuner Co r604 Craigmont av B
" Jessie Mrs h2637 Prentiss pl
" Lee A (Della P) real est 3509 Hopkins h3543 Hageman av
" Louis (Ruth) mech h1826 Alcatraz av B
" May r687 Lerida av
" Olive E Mrs h608 Hobart
" R A jan r429 13th
" Roy (Commercial Plating Wks) r1639 Market
" Seymour C (Kath) h688 62d
" Wm D (Clarise) meter repr h2669 68th av
" Wm D slsmn Glikbarg Motor Co r124 E 16th
" Wm G h1627a Fairview B
Gift Anna J Mrs r3141 Eastman av
" May W (wid F L) h756 Barbara rd
" Shop The W R Cundall mgr 2508 Bancroft way B
Gigliotto Michelo lab r481 40th
Giglio Jos J (Mae) meat ctr h1170 5th
" Peter (Paulina) lab h1809 4th B
Gigliotte Jos lab r1107 Campbell
Gigliotti Antonio auto mech h1426 61st av
" Guy lab r1765 Chase
" Jos lab r1765 Chase
" Mary V (wid Constantine) r1426 61st av
Gigoux Jos F (Emma) 2d hd furn 1686 Shattuck av B h1820 Virginia B
Gil Albt (Carmen) r329 Castro
" Jos jan Bkly Pub Sch r2531 Fulton B
" Margt (wid Hyacinth) h1429 14th
" Paul J (Edna) clk h570 21st
Gilardi see also Ghilardi
" Jos (Mary) plstr h4607 West
" Judita L r1409 12th
" Lena (wid Louis) h1409 12th
" Lloyd L musician r1409 12th
" Romeo M (Marie) lndymn h2915 Florida
Gilardin Adelle J sten r2703 Auseon av
" Constantine (Hope R) timekpr Dow Pump & Diesel Engine Co h1043 92d av
" Eug G (Miriam B) eng h1930 E 26th
" Harry A (Mabel S) driver h21 Portsmouth rd Pied
" Helen A tchr Pub Sch r1536 6th av
" Jennie M h704 West
" Jos (Jessie) clk h2073 Auseon av
" Julia clk r2073 Auseon av
" Mildred A sten r1538 6th av
" Peter J (Anna F) buyer h1536 6th av
" Victor B (Elise) plant supt UOCo h5267 Belvedere
" Victor H clk r2073 Auseon av
" Wm A (Louise) electn h2539 Best av
Giladry M A exp r1479 Fruitvale av
Gilban Helen E Mrs r8 Fairview av Pied
Gilbank Roy G (Jane) slsmn h2253 E 20th
Gilbeau Wilfred W (Edna G) h3762 Piedmont av
Gilberg Albt G mill hd r1237 E 34th
" Augusta Mrs h545 Rosal av
" Jennie (wid Nils) r1237 E 34th
" John A (Dodis) slsmn F T Wood Co h1536 Wellington
Gilbert see also Guilbert
" Albt treas Oakland China Studio r1020 38th av
" Albt E h1531 Thousand Oaks blvd B
" Albt E (Mildred) writer The Chronicle h140 Ardmore rd B
" Albt J (Gertrude) roller opr Key System h 2465 26th av
" Albt J jr r2465 26th av
" Alex E (Nettie L) tile str h2916 Carmel

GILBERT
" Alfd (Emma) bkbndr h1020 38th av
" Alfd driver r3029 Ellis B
" Amanda (wid W S) h2620 E 27th
" B M r100 9th
" Bret A (Grace) driver h3029 Ellis B
" C R (Gilbert & Plum) r384 11th
" Carl h610 34th
" Carl lab h935 Chester
" Carrie Mrs smstrs h526 30th
" Carrie M Mrs h5661 Ayala av
" Chas B (Adelaide) auto mech h3914 Aymont av
" Chas L (Della W) carrier Bkly PO h1419 Gee av B
" Clara (wid H J) r1943 11th av
" Clarence (Mildred) h3124 Kingsland av
" Clarence I (Ann) sec-treas Eureka Mill Lumber Co h3573 Lakeshore av
" Dennis J collr r690 30th
" Dorothy stdt r2732 Durant av B
" Dorothy A clk r1546 10th av
" Earlel L tchr r276 Mather
" Earl (Rose) h4340 Shafter av
" Edith A (wid S H) r Park blvd nr Ascot d
" Edw J teller Am Trust Co r1020 38th av
" Edwin S (Adele) confr 9517 E 14th h8733 Hside
" Effie L Mrs r1528 Sherman A
" Ellen E stdt r4618 Kaplan av
" Elva (wid Victor) (Marguerite Hotel) h2 San Pablo av
" Emma C (wid Orrin) h1156 Walnut B
" Eva J (wid L) r3507 Rhoda av
" Evelyn Mrs h690 30th
" Fannie Mrs r627 34th
" Flora maid 191 Indian rd Pied
" Floreine J bkpr Natl Professional Bureau 5661 Ayala av
" Florence Mrs h1655 Vista
" Frank r589 12th
" Frank E (Vernie E) carrier Okld PO h3 Arkansas
" Frank I clk r1634 62d B
" Fredk M (Edna) int decorator h831 Longridge rd
" Geo h5022 Trask
" Geo cook r1632 7th
" H cook r528 Broadway
" Harry clk r528 Broadway
" Henry L (Alice W) corp OPD h1936 Fruitvale av
" Hershel F h1913 Myrtle
" Jacob C (Adeline E) msngr h1834 8th av
" Jas (Lulu M) pntr h4618 Kaplan av
" Jas A (Agnes) cond h1021 Linden
" Jas H stdt r4618 Kaplan av
" Jos J (Pearl) rep h1634 62d B
" Jas M (Luella) chauf h1534 79th av
" Jennie (wid Frank T) (McKenney & Gilbert) r973 Kingston av Pied
" John (Della) h1213 7th
" John clk United Autographic Register Co San Leandro
" John B jr (Elsie) h3241 Liberty av A
" John L (Ivy) r1008 Pearl A
" Kate h1518 Hampel
" Kath r2917 Central av A
" Kath R (wid J B) h2917 Central av A
" Lawrence A lab h1689 13th
" Lee L (Vicia E) slsmn Howard Auto Co h Mather
" Lela M stdt r4618 Kaplan av
" Louis J (Willa S) whol drugs h16 Eucalyptus rd B
" Luella Mrs slswn r1534 79th av
" Luther C (Doris W) tchr U of C h1637 LeRoy av B
" Lutie Mrs r1020 55th
" Martha (wid M E) r116 Monticello av Pied
" Mary (wid W P) h5840 Ocean View dr
" Mary E (wid Adrian A) r3907 Everett av
" May D (wid E C) h531 Prince
" Mildred R sten r140 Ardmore B
" Mildred V sten r276 Mather
" Mortimer T (Martha) meat ctr h2906 San Clara av A
" Nona C slswn H C Capwell Co r1427 79th
" Orval chauf h2177 Allston way B
" P Adele tchr Bkly Pub Sch r2620 E 27th
" Philip V slsmn Redlick Furn Co r5661 Aya
" Quinter O (Mildred) phys h857 Paramount
" Ralph E carmn Key System r9527 E 14th
" Ray H clk h2456 Maxwell av
" Reuben C (Edna B) lndymn h3036 Frye
" Rex E (Tillie B) cigars 2007 and 2116 Shattuck av B h1738 Thousand Oaks blvd B
" Robt (Julia) chauf h628 29th
" Robt E (Edith M) shopmn Fremont High Sch h23 Napier av
" Robt G (Maude) h4184 Broadway
" Russell O (Evelyn D) chauf h2755a Vallecito pl
" Theo r3029 Ellis B
" Thos H h2027 Hearst av B

for Economical Transportation
CHEVROLET

DEALERS
Cochran & Celli
417 6th and 123 12th St.
Oakland
F. H. Dailey Motor Co.
4117 E. 14th St.
Oakland
Harold D. Knudsen Co.
3330 Broadway
Oakland

for Economical Transportation
CHEVROLET

LBERT
hos H (Helen L) stockmn h1546 10th av
hos H jr (Clara M) slsmn r2027 Hearst av B
irgil h831 16th
Vallace W (Eliz W) h1943 11th av
Vm walter r3327 Market
Vm P (May) furn mfr 5301 College av h5238 do
Plum (C R Gilbert, L W Plum) auto park 384 11th
bertson Christie (wid O G) r2121 65th av
eo F lab r3105 Van Buren A
ilbert C lab h1609 4th A
ustave N (Helen) h735 21st
as C (Gertrude E) dentist 532 15th R521 h2201 10th av
ohn clk r2201 10th av
osephine clk r2121 65th av
artin E window trmr H C Capwell Co r1428 Brush
orville baker h2121 65th av
braith see Galbraith
breath Nancy E r535 Bellevue av
by Sidney M carmn Key System r1436 2d av
christ Edw L (Lola) radio 3432 Fruitvale av h2022 Damuth
liz G r5836 Ocean View dr
uy G (Adeline) h18 Monte av Pied
Vargt (wid J D) h1890 Arch B
Vary (wid Adam) h1709 Milvia B
co Barney (May) lab h7128 Snell
crest see also Gilchrist
velyn W nurse r2726 Dwight way B
eraldine F h1717 Euclid av B
ohn jr (Angie) auto mech h1421 Arch B
Vary F r2726 Dwight way B
crist John P (Kath) slsmn r1201 Sherman
ohn P jr slsmn r1201 Sherman A
Kathryn r1201 Sherman A
de John L (Sarah) barber 1515 Franklin h 1955 Webster
dea Chas A (Mary) h515 25th
Eva S Mrs h2217 Dwight way B
der Gertrude Mrs h2055 Berkeley way B
dersleeve Eug G (Martha) watchmkr H M Shane h841 Erie
e Le Roy G (Edith M) h2557 Maxwell av
es Albt H (Maude) clk h5592 Lawton av
Albt H jr ins agt r5592 Lawton av
Andw J (Ida) carp h1415 E 34th
Clydeen tel opr r1415 E 34th
Floyd O (Genevieve L) slsmn h878 E 28th
Frank clk r5592 Lawton av
Harold C r28 Moss av
Kath F r28 Moss av
Lettie C (wid Jos) r2714 Frasier av
Lucille M r1133 E 23d
Martha C (wid W H) h28 Moss av
Martin J clk r1424 Jefferson
R Porter (Eva L) slsmn h51 York dr Pied
Raymond whsemn r1415 E 34th
Romie E tmkpr r1415 E 34th
Virgil clk r1415 E 34th
Vivian V tchr U of C r28 Moss av
Wilmer B carp h2714 Truman av
Heather Jas A (Eliz M) dept mgr Capwell, Sullivan & Furth h692 39th
ifilen Dorothy Mrs r920 Warfield av
Hermon M (Kath G) slsmn h1629 6th av
ifillan Amie r584 39th
Forrest ship clk r6217 College av
Forest J (Hazel) clk h584 39th
J Arch (Frances) drftsmn Fed Land Bank h3977 Greenwood av
Jeannette h6217 College av
Jessie M tchr Pub Sch h1425 Harrison
Liela tchr r1425 Harrison
Wm J (Eliz) tel eng h1770 Rose B
liger Merrill W (Isabel) real est 508 16th R1530 h1955 Chestnut B
lhouse Harriett nurse r252 Acton pl
lhousen Emil cook h1501 Madison
Howard C (Florence) tchr U of C h3120 Telegraph av B
liberti Frank (Maria) lab h1107 Campbell
licka Nito (Grace) jan h1629 81st av
lkerson Jas C (Anna M) acct h1143 Glendora av
Wayland C (Norma de J) ins agt h709 Mandana blvd
lkes Geo jan r938 Center
lkey Almeda r2717 Benvenue av B
Bernice C tel opr Bd of Educ r1408 Fairview B
Emily A (wid J A) h3252 Central av A
Errol C (Kath C) (Dutton & Gilkey) h2806 Stuart B
Howard (Elsa) archt 337 17th R215 h6311 Moraga rd
Jos S auto mech r3252 Central av A
Ralph V r2717 Benvenue av B
Roy A (Neita H) pntr h1408 Fairview B
Steph (Ethel) lab h2909 West
Vernon W (Eliz) civil eng h2553 Damuth

GILKEY
" Zebulum (Sadie) h2717 Benvenue av B
Gilkison Melville A (Mary) gro 2433 Grove h674 25th
Gilks Henry H (Rita) h1301 49th av
Gilky Ray pntr r3302 Adeline B
Gilkyson Arth W (La Verne) slsmn h1540 Berkeley way B
Gill Ada V weaver r8703 87th av
" Albt (Rhoda) lab h rear 2031 3d B
" Ann r609 41st
" Anna tchr Pub Sch r San Leandro
" Bert (Ruth) clk h2808 Grant B
" Betty Mrs r2808 Grant B
" Carl F (Amabel) teller Central Natl Bk h468 Stow av
" Celia clo prsr r452 37th
" Clark K (Charlotte) mgr Moise-Klinkner Co h1620 Grand A
" David L (Helen C) sls agt National Biscuit Co h3020 Regent B
" Desmond N auto driving school 1451 Alice r 1461 do
" Edith (wid Wm) h2853 Jackson A
" Edw C phys r2000 San Pablo av
" Eliz slswn r2608 Grant B
" Eliz H Mrs r386 Oakland av
" Eliza r25 Roble rd B
" Ella h1615 40th av
" Frank crmy wkr r696 10th
" Fred A delmn r1007 Cotton
" Gerald r1954 Los Angeles av B
" Gerald F (Roper & Gill) r Madison Lake Apts
" Gerould L (Verna) carp h9816 Scott
" Gladys stdt r2203 Piedmont av B
" Grover C (Cora J) electn h1465 Wellington
" Harley H Rev (Pearl) h1835 San Antonio av B
GILL HAROLD T. Sec Richmond & San Rafael Ferry & Transportation Co r San Francisco
" Harry stdt r2559 Le Conte av B
" Helen radio asmblr Rola Co r El Cerrito
" Helen B tchr Ala Pub Sch r San Francisco
" Isabelle Mrs r1007 Cotton
" J Francis r1954 Los Angeles av B
" Jas A (Edith L) auditor h1954 Los Angeles av B
" Jas M (Carol B) eng h1660 Capistrano av B
" John A (Evelyn G) slsmn h658 12th
" John F (Irma) lab h1127 62d av
" John F teller Pac States Serv and Loan Co r2400 Dana B
" Jos (Ida) lab h8703 A
" Jos jr lab r8703 B
" Leland r1414 51st av
" Lynn clo prsr J E Dell r1827 Clemens rd
" M S r1505 Jackson
" Manuel (Angelina) carp h1926 E 21st
" Nellie R Mrs nurse 540 Boulevard way Pied
" Partab S (Mabel) elec eng h1532 Virginia B
" Percy stdt r2521 Channing way B
" Ralston stdt r2559 Le Conte av B
" Richd stdt r2728 Durant av B
" Robt reader Industrial Home for the Adult Blind 3020 Regent
" Saml S stdt r2559 Le Conte av B
" Sarah C (wid John) r1037 Sunny Hills rd
" Walter J (Lena) fmn Bank of Italy h1559 38th av
" Walton W (Eva S) civ eng Ala Co Surveyor h5959 Shafter av
" Wm r1827 Clemens rd
" Wm G slsmn Dodge, Sweeney & Co r2853 Jackson A
" Wm R stdt r1465 Wellington
Gillam Bros (R L and H V) grocers 2242 13th av
" Dewitt W (Alberta) slsmn Johnson Washer Co h1418 Addison B
" Frank E (Florence) h871 Walker av
" Harry (I Vernon) (Hermansen Coal Co) (Gillam Bros) h1045 Excelsior av
" Roy L (Florence E) (Gillam Bros) h2204 12th av
Gillan Cath Mrs clk r2115 Eagle av A
Gillander Adrian (May) auto wkr h768 8th
" Ellen A sten r44b Glen av
" Susie E (wid Wm) h44b Glen av
" Viola E acct Pabiola Hosp r44b Glen av
Gillanders Wm (Frederica) genl sec YMCA h 1055 Glendora av
" Robt (Grace) news dlr h342 Union
Gillard Alma maid 285 Fairmount av
" Benj P (Vernal R) mov pict opr h2259 40th av
" Dorothy M sten r515 Moraga av B
" G countermn Meads Co r712 W 11th
" H F r Hotel Oakland
" J B h1436 Delaware B
" Jas H (Edna S) lawyer 1106 Broadway R402 h515 Moraga av Pied
" John J lab r2608 Central av A
" Lena Mrs r929 Brush
" Lynn J r515 Moraga av Pied
" Mary h2608 Central av B

Where to Buy?
=
Consult the Classified Business Lists in This Directory

Your City Directory Answers All Questions as to

WHOM

You Are Looking For and

WHERE

They Can Be Found

—

The Classified Business Section

is the Market Place Where Buyers and Sellers of All Kinds of Merchandise and Service Meet

—

R. L. POLK & Company

Publishers

Foothill Nurseru

THOS. E. HOOPER, *Prop.*

TREES SHRUBS PLANTS

2124 Ninetieth Avenue See Page 159 Tel. TRinidad 985

Gillary Leo (Pauline) lab r1906 Haste B
Gillaspy Addie Mrs h714 Lincoln av A
Gillchrest Mame E Mrs clk h1645 51st av
Gillelan Chas B (Evelyn B) ins agt h2629 Dwight way B
Gilleland Clara Mrs h2262 E 17th
" Ellis W clk h2264 E 17th
" Geo chauf Calif Cotton Mills Co r2264 E 17th
Gillem Anna (wid Alvin) h6020 Herzog
" Geo r6020 Herzog
" Jas A drftsmn J J Donovan r6020 Herzog
" Marion sten r6020 Herzog
" P J cond Key System r6020 Herzog
Gillen see also Gillan and Gillin
" Benj L carrier Okld PO r2815 Bartlett
" Eliz M stdt r1799 Euclid av B
" Glenn (Mary) coal 871 72d av h3606 Wisconsin
" Jack mtrmn r4732 Shattuck av
" Jas r604 Williams
" John J (Kate) gdnr h2815 Bartlett
" Jos W pntr r2815 Bartlett
" Matt I cement fnshr r604 Williams
" Wm plmbr r541 24th
Gillespie see also Gillispie
" Andw M (A May) h816 Arlington av B
" Carrie E slswn r2226 Haste B
" Chas J wbsmn r628 Oak
" David G carp r2255 Central av A
" Edna dom 730 Wesley av
" Edw J ship caulker r628 Oak
" Emanuel M (Mary A) h2164 Alameda av A
" Finis L (Ruth) clk h319½ Santa Clara av A
" Francis A wtchmn r628 Oak
" Frank (Jessie) chauf h854 Stanford av B
" Furniture Co F K Godfrey dist mgr whol mfrs 1336 16th
" Geo S ship caulker r628 Oak
" Jeanne tchr Pub Sch r San Francisco
" Mary (wid Robt) h628 Oak
" Mary A int decorator r2164 Alameda av A
" Mary E (tchr r3909 Park blvd
" Matthew (Sarah M) bldg contr 940 Wawona av
" Ormond chauf r1419 Fruitvale av
" Patk h2301 San Antonio av A
" Patk F (Bridget) emp Okld St Dept h3909 Park blvd
" Richd r940 Wawona av
" Ruth I tchr r1528 California B
" Sabina dom 740 Oakland av
" Stanley E (Virginia) slsmn h891 Portal av
" Theresa K sten r3909 Park blvd
" Thos blrmkr hlpr r3745 E 14th
" Thos radio mech r5125 Ygnacio av
" Wilfred (Marjorie) clk h325 Santa Clara av A
" Wm B Rev (Nell R) pastor Calvary Presbyterian Ch h1526 California B
" Wm H (Grace H) slsmn h5525 McMillan av
" Wm J (Annie I) r1609 Parker B
Gillet Bicie (Sussie) caulker h7536 Valentine
" Roy C clk r7536 Valentine
Gillett Elgin K shtmtlwkr r624 Talbot av Albany
" Jas M (Isabella) lawyer h2437 Piedmont av B
" Richd E (Edna) pipefitr h9621 Cherry
Gillette Alta tchr Pub Sch h3222 Hyde
" Archie C pntr r3222 Hyde
" Arth T (Sada) slsmn h1528 Benton A
" Bessie buyer Capwell, Sullivan & Furth r882 Cleveland
" C Lavina (wid C P) r3222 Hyde
" Geo O (Cleo) auto mech h2616 73d av
" Hazel bacteriologist Okld Health Dept r46 Yosemite
" Jas r566 38th
" Jos E (Rose) cable splicer h3608 Hageman av
" Lillian A r2914 23d av
" Millie Mrs r566 38th
" Muriel r3608 Hageman av
" Orland M (Frances M) clk Okld PO h3027 Richmond blvd
" Paul S (Petra) drftsmn h3932 Woodruff av
" Raymond (Caroline) h5856 Picardy dr
" Verne r566 38th
Gilletti E G lab r628 29th
Gilliam Robt P (Emma W) slsmn h5630 McMillan av
Gilliam Helen L sten r912 Bay View av
" Jos B (Louise) mach h7117 Halliday av
" Mary sten r440 Lagunitas av
Gillibert Henry (Cath) lndy 635 Hobart
Gillice Jas O (Letta) mining eng h1650 Oxford B
" Leland stdt r1650 Oxford B
Gillick Agnes lndywkr r135 Magnolia
" Chas C h3305 Elm
" Edw P (Brigid) slsmn r2008 35th av
" Florence slswn r5316 Locksley av
" Geo fremn r656 26th
" Helen slswn r135 Magnolia
" Helen stdt r3305 Elm
" Jas J (Margt) pres-genl mgr Jas J Gillick & Co h3107 Lewiston av B

GILLICK JAMES J & CO, J J Gillick P Mgr, Otto A Jeschlen V-Pres-Treas, Gendron V-Pres, Printers, Publishers Engravers, 2053-57 Center, Berkeley, BE rkeley 1292
" Jas T auto mech r695 Rand
" John J (May K) slsmn h7321 Holly
" Lawrence ballplayer h514 28th
" Lucille M stdt r3107 Lewiston av B
" Peter C (Josie G) mldr h2923 Florence B
" Thos F (Mary) loco eng h1090 Mariposa a
Gillickson Oliver H carp h3873 Piedmont av
Gillie Henry r1102 Jackson
Gillies Jessie sten r3830 Park blvd
" John boxmkr h537 Chester
" John B (Lily) carp h3830 Park blvd
" Marie (wid R H) h1113 Park av B
" Nelle tchr Pub Sch r669 Hillsborough
" Thos G (Bertha) h2934 Barrett
" Wm (Hilda A) wtchmkr h659 Wesley av
" Wm P (Mae V) cable splicer h809 Ram av Albany
Gilliman Edw (Louise) pntr h2831 10th B
" Edw F (Marie A) teller Central Natl Bk h Encinal av A
" Gurden J teller Fruitvale Br Central Natl r1828 Castro
" May (wid E F) h1828 Castro
" Nellie A r181 7th
" Philip chauf r2831 10th B
" Russell msngr r2831 10th B
" Sidney clk r2831 10th B
Gillihan Annie E r3006 Colby B
" Eliz A Mrs h3008 Colby B
Gilliland Adam (Otilia L) h350 Bellevue a
" Albt C slsmn Maiden Rittigstein & Co 31st
" Chas W (Marion C) supt of plant Std derground Cable Co h1448 29th av
" Frances E r730 Wesley av
" Jas M (Marie C) pntr h1586 35th av
" Wm E h649 E 18th
" Wm M (Helen M) h6720 Manor crest
" Wm M jr slsmn Dohrmann Hotel Supply r2456 Derby B
Gillin see also Gillan and Gillen
" Virginia clk r424 Cavour
" Wm E (Mary A) wtchmn East Bay Municl Utility Dist h424 Cavour
" Wm W cbtmkr r424 Cavour
Gillingham Earl bkpr h547 31st
" John R (Frances B) h2820 Claremont av
Gillio Jos (Angelina) h1168 5th
" Louis cbtmkr r1168 5th
" Wm P (Lulu) lab h984 40th
Gillis see also Gillice and Gillies
" A A chauf r1168 5th
" Alex (Ida) barber h3012 E 18th
" Annie cook 1080 47th
" Clarence F (Alta C) slsmn Excelsior Lndy h72 10th
" Clarke C (Idelle D) ins White & Pollard h York
" E T mgr Skin-O-Lac Products Co r77 Glen
" Eliz r1621 Addison B
" Fremont pntr h1547½ Sherman A
" Kenneth C (Bessie F) (Gillis & Edwards) Rockridge pl
" Ronald D carp h2115 51st av
" Sinclair slsmn Pioneer Radio Co r2486 Sh tuck av B
GILLIS & EDWARDS (Kenneth C Gillis, Dar B Edwards), Attorneys-at-Law, 1527 tham Square Bldg, 508 16th, Tel LAkes 3496
Gillispie see Gillespie
" Chas r1520 Court A
" Jas lab r1823 Kirkham
Gillman Arth W (Huldah) mach h1345 Ward
Gillmore Clinton (Evelyn) clk h632 47th
" Jas H (Etta C) auto mech h1505 51st av
" Thos C auto mech r1432 7th av
" Thos E (Grace) typewriter mech h1432 av
Gillogly Bronson B (Sybil) inspr Retail Cre Co h1757 Oxford B
" Lydia L (wid J L) h2065 Buena Vista av
Gillstrom Peter lab h1607 Church
Gillum Cecil A jr (Mal Ve) supplymn h971
" Claude C clk Hotel Claremont B
" Fred (Vivian) mech h1825 E 19th
" Lucille clk r5727 E 16th
Gilly Geo A slsmn Frigidaire Sales Corp r2 E 19th
" John P (Jessie A) slsmn The Miracle Co 2021 E 19th
Gilman see also Gillman
" Andw E carp h702 Sycamore
" Anna L Mrs clk h1594 Portland av B
" Beatrice I (wid F S) h450 Lee
" Berte (Ulmer C) formn h1318 8th A
" Beth stdt nurse Saml Merritt Hosp
" Caroline r1024 San Antonio av A
" Chas D dentist 1904 Franklin R410 h Athol av

DICKSON & HOLBROOK

SHEET METAL WORK

Warm Air Furnaces — Ventilating

80 Dwight Way BERKELEY Tel. BE rkeley 0347

MAN
has E h2737 Forest av
has E (Cornelia) mining eng h2717 Claremont blvd B
ordelia A r520 Arlington av B
onald L (Dorothy) (Gilman & Harnden) h621 Valle Vista
orothy r3950 Webster
dw (Mary) mattress mkr h607c Central av A
orrest M carp h2142 51st av
rancis papercrr r822 E 22d
rank paper box wrk 1917 23d av
reda r2535 Regent B
eo elev opr r2142 51st av
erman clk r2232 Ivy dr
N h744 Longridge rd
ack M (Betty) h6309 Broadway ter
eannette C Mrs h1040 Santa Clara av A
ohn E (Margt E) (Bay Cities Sandblast Co) h3512 Park blvd
os formn Key System r1450 102d av
os jr (Mabel L) plmbr h3158 Birdsall av
os A (Minnie H) h520 Arlington av B
osephine Mrs h822 E 22d
une tel opr r1829 89th av
ath F Mrs h2611 Dana B
argt stdt r2319 College av B
elvin appr D W Durant r3814 38th av
I De Forest (Thelma) electn h2427 Spalding av B
t McIntyre (Blanche) electn h2427 Spaulding av B
ay N (Madolyn M) slsmn Continental Baking Co h2104 Prince B
aymond r5105 Grove
usie H (wid Saml) h1024 San Antonio av A
heo P h1930 E 27th
lmer Mrs br mgr MacMarr Stores r1318 8th A
iola M (wid John) h548 32d
z Harnden (D L Gilman, E D Harnden) lawyers 433 14th R425
martin Chas (Marguerite) slsmn h2921 Rawson
has F (Annie) elev mech h309 Chicago way
dwin H r309 Chicago av
mer Augusta F Mrs restr 5899 College av
etsy r2918 Piedmont av B
ladys acad sec Armstrong College r117 Ardmore rd B
ayne r2918 Piedmont av B
mette Munz (Flora) electn h901 Taylor av A
more see also Gilmour
lan M (Spence) jwlr h2592 Buena Vista way B
lice Mrs h3805 Manila av
rth msch r2173 45th av
rth A garagemn r1366 E 33d
arl r5517 Harvey
arl F (Bessie) lathing contr 5517 Harvey
ath (wid Alfd) h3884 Howe
has B (Abbie E) jwlr h6421 Hillegass av
lyde P (Zillah E) genl supvr WPRR h591 Capell
anl farmer h365 Hanover av
anl N r Hotel Oakland
liz S r3884 Howe
mmett W (Viola G) chf clk Great Westn Power Co r591 Capell
thel Mrs r545 21st
rank r1302 Park A
rank E busboy r1304 83d av
eo (Nellie) bkpr h1900 64th av
eo E garagemn r1366 E 33d
eo E mach r2173 45th av
eo S r1339 99th av
eo W (Eliz) h1627a Woolsey B
arold V stdt r2559 Le Conte av B
enrietta clk h1993 Ashby av B
ettie (wid Fred) r1734 Francisco B
da Mrs h2173 45th av
da Mrs h1366 E 33d
Lester slsmer Austin Studio h1120 Hearst av B
as W stdt r2456 Parker B
ane H h3507 14th av
ohn (Mary) h1079 Aileen
otus r1366 E 33d
uther P mtrmn Key System r134 E 16th
Madeline Mrs r762 Alcatraz av
eryl C nurse Highland Hosp
ildred nurse Highland Hosp
ilton H (Christal E) h2304 Derby B
aymond M stdt r2559 Le Conte av B
obt stdt r2425 Hillside av B
obt C (Salina) ins agt h1304 83d av
obt C jr (Arvilla) bellboy h1440 57th av
obt M (Ethel) h388 Palm av
ubye beauty parlor 632 8th h634 do
ussel C chemist Koken-White Corp r1922 Webster
uth r2213 Telegraph av
arah r934 Aileen
tanley L (Gertrude I) slsmn h1339 9th av

GILMORE
" Thos E (Margt) instr Polytechnic College of Eng h2646 Truman av
" Walter R gdnr r3884 Howe
" Wm gdnr h220 4th
" Wm A (Ruby) supvr Safeway Stores h3141 Madera av
" Wm W mach r1131 Linden
" Wm W (Mary E) h1134 High ct B
Gilmour Building 361-63 17th
" Christine (wid J D) h374 34th
" Doris E r27 Monticello av Pied
GILMOUR GEORGE R (Florence), Asst Cashier and Chief Clk Bank of Italy Natl Tr & Savgs Assn, h27 Monticello Av, Piedmont, Tel HUmboldt 6298
" Geo W (Clara E) h3829 Howe
" Harrison h2641 Dwight way B
" Isabel G sten Bank of Italy r374 34th
" Jas (Mary) lab h1532 90th av
" Jeannette clk r3211 King B
" John lab r605 Washington
" Jos A (Mary E) h966 63d
" Jos A jr auto mech r968 83d
" Jos B (Sophie) rooter h3211 King B
" Louise r9609 Derby
" Louisa (wid H M) h9609 Derby
" Malcolm R (Ida C) h1139 Winsor av Pied
" Wm J (Gladys) auto mech h538 41st
Gilotti Jos (Angelina) h1765 Chase
Gilpin Albt baker Sydney Tompkins r San Francisco
" Lee B (Piedmont Electric & Hardware Co) r2926 Webster
" Lemuel (Marie) mach h2912 Seminary av
" May B Mrs r3528 Harrison
" Mildred Mrs h2926 Webster
" Walter F (Irene G) h765 59th
Gilray Dorothea teleg opr h1039 Sierra B
Gilro Machine Co (Porter Gist, F E Ross) 2915 Ford
Gilroy Edw mach r158 Maitland dr Bay Farm Island A
" Ellis (Marion F) mar firemn h7301 Hawley
" Eva (wid S L) h158 Maitland dr Bay Farm Island A
Gilsdorf Jos (Elma) woodwkr h2980 107th av
Gilsenan Aloysius P (Margt) (City Garage) r 2837 Webster
" Cyril M gas sta 7th cor Center r2837 Webster B
" Dale T gas sta 1435 7th r2837 Webster B
" Eliza (wid Thos) h2837 Webster B
" Miriam tchr r2837 Webster B
Gilso Mildred clk r1226 Blake B
" Alfd H clk h2321 Dwight way B
Gilson Alice stdt r2518 College av B
" Chas (Florence) slsmn h2518 College av B
" Dan H (Marjorie G) dist supvr attendance Pub Schs h6029 Outlook av
" Edwin R carrier Oakld PO r3916 Hopkins
" Electrical Supply Co H I England pres, J A Swenson v-pres 1106 Madison
" Ella (wid W D) h1829 Grove
" G A r Hotel St Mark
" Herman (Florence) asst armorer U of C h3424 E 10th
" Ida Mrs restr wkr h2625 78th av
" Jas C (Ethel) h1903 Seminary av
" Nita C (wid R M) h645 Haddon rd
" Paul stdt r2739 Channing way B
" Ray E (Harrie B) dentist 1904 Franklin R908 h604 Mandana blvd
" Rosse M pres Rosse H Gilson Inc r645 Haddon rd
" Rosse M Inc R M Gilson pres, H E Perl v-pres elect equip 184 10th
" Ruby B (wid C L) h220 Grand av
" Thos S clk r1321 Dwight way B
" Wm D (Elsa T) h724 Warfield av
Gilster Waldemar S (Tilly) ins agt h1713 Nason A
Gilstrap Austin M (Cora D) real est 3002 Logan
" Bessie G r3549 Custer
" C W asst mgr F W Woolworth Co r1290 26th av
" Fredk M mech r3002 Logan
" Laura M h3240 King B
" Lillian M (wid R A) h3549 Custer
" Rolland G clk h2512 McGee av B
" Vernon E teller Am Trust Co r2512 McGee av B
" Violet nurse 3240 King B
Gilstrom Alex L (Albertina) carp h534 35th
" Florence sten r534 35th
" Sawyer appr r534 35th
Gilstrop Clarence H (Nellie) h1600a Santa Clara av A
" Mary Mrs r2512 McGee av B
Giltner Wayne r1555 Oak
Gilton Florence (wid Frank) h1301 Adeline
Gilworth Mary Mrs (St Francis Apts) h1739 Oxford B
Gilzean Leonard W (Amy) chf opr WUTCo h 1565 77th av

The Curtain Store Inc.

Interior Decorators

Curtains Draperies Upholstered Furniture Oriental Rugs Lamps Shades

520 13th St. bet. Washington & Clay

COFFIN-REDINGTON COMPANY
WHOLESALE DRUGGISTS
401 MISSION STREET
SAN FRANCISCO
DO uglas 9300
1452 Webster Street
Oakland
GL encourt 9335

PARKER-GODDARD SECRETARIAL SCHOOL
The School of Results
Complete Secretarial Training — Day and Night Classes
428 Fifteenth Street OAKLAND Tel. GL encourt 66

GILZEAN
" Lester G (Gladys) firemn h6868 Fresno
Gimbal Alex F (Margt R) h124 Nova dr Pied
" Eliz J h2744 Regent B
" Jos (Adeline) chauf h804 Jones B
" Leroy M (Madelaine) ins broker 1419 Broadway R207 h16 Prospect rd Pied
" Raynor E (Mary B) real est 1419 Broadway R207 h100 Wildwood av Pied
" Virginia r2744 Regent B
Gimbel Frank h1447 7th B
" Henry A (Mamie) plmbr 1107 Addison B h 2639 Russell B
" Marie E r1447 7th B
Gimble Alma Mrs sten h1231 Kains av B
Gimeney F mach r150 Magnolia
Gimenez Athony emp Jos Gimenez r15990 E 14th
" Jos garagemn r2431 Filbert
" Jos poultry Housewives Mkt r15990 E 14th
" Maria indywkr r2431 Filbert
Giminez Frank lab Best Steel Casting Co r Ashland
" Fred lab PG&ECo r Hayward
" Philip (Esperanza) lab h1678 11th
Gimmell Annie A Mrs h723 Linden
Gin Hong beauty shop 356 7th
" Sing Co oriental gds 2320 Lincoln av A
Ginard Antoinette F (wid Alphonso) h533 Adeline
Ginder Kathryn stdt nurse Ala Sanatorium
" Margt B bkpr Sunkist Bakery r483 56th
Gindera Harry (Andra) ins ast h1250 37th av
Gindorff John (Bertha) slswn h5740 Ayala av
" Louise sten r5740 Ayala av
Ginetti Frank J tmkpr r1214 Carlton B
" Mary (wid F J) h1214 Carlton B
Ginnan Evelyn maid 795 Highland av Pied
Ginger Frank L baker r1613 41st av
" Grant (Lula) pkr h1613 41st av
" Jesse B (Emma) brkmn h2400 Monticello av
" Willard J r2400 Monticello av
Gingg Godfrey P stdt r110 El Camino Real B
" Rudolph C (May P) v-pres h10 El Camino Real B
Gingle Harry A pntr h3750 Park blvd
Gingrich Arth (Beverly) mach h651 Chetwood
" Jas restr 5515 Foothill blvd
Ginley Terence (Sarah T) mattress mkr h2126 Pacific av A
Ginn Allan C (Anna M) acct h30 Grand av
" Jas D (Mary E) h3236 Lake Shore av
" Jas R h3236 Lake Shore av
" Lowell H auto mech r634 66th
" Mellie S Mrs h634 66th
" Nell E musician r4336 66th
Ginno Igino (Ida) concrete wkr h806 53d av
" Eleonore H dentist Bkly Health Center h1151 Oxford B
Ginochio Edw J (Perrina) roofer h678 45th
" Giovanni r714 45th
" John B (Rose L) roofer r676 45th
" Lucile A sten r67 45th
Ginsbeck Aubrey colir Key System r425 E 14th
Ginsberg Bert H stdt r2714 Durant av B
" Harold W (Ida L) mgr Fashion Bootery h1417 E 38th
" Max slsmn Fashion Bootery r696 32d
" Ralph (Becky) jan h696 32d
" Rose r696 32d
Ginsburg Abr (Amelia) pdlr h1432 Kirkham
" Bernard W slsmn H M Shane r San Francisco
" Jos (Anna) fruits h2370 Humboldt av
" Saml (Dora) lab h2344 Valley
" Saml clo cinr 1798 Shattuck av B h347 Glendale av
Ginter Claude (Pearl) furn pkr h3755 38th av
" Henry (Lee) fctywkr h8025 Olive
" Paul F h1650 Oxford B
" Rudolph (Margt) cement contr h2907 Short
Ginther Alex J (Bessie) mach h2951 Madera av
Gintjee Thos J (Mamie) h1584 Buena Vista av A
Ginty Agnes K slswn r1121 98th av
" Eug M (Esther) slsmn h934 The Alameda B
" John F r1121 98th av
" Mary (wid Martin) h1121 98th av
" Michl E clk r1121 98th av
Giobbia Adele Mrs h2321 23d av
" Giovanni lab h510 23d av
" Rose A clk r2321 23d av
Giocone C paving contr 7327 Mountain blvd
Giocovich Danl (Roosevelt Coffee Shop) r3026 Grove
Gionotti A with Mackay Austin Valve Co rRichmond
" Julian (Anita) lab h9424 E
Giorcelle Lorenzo h1264 96th av
Giordana Bevenuto lab r3738 Laguna av
Giordanella Louis (Rose) lab h1104 14th
" Salvador (Anna) lab r1104 14th
" Salvatore (Rachael) lab h1813 Minturn A
Giordanino Peter (Sophia) baker 1217 Lincoln av A h1411 St Charles A
" Robt raviola mfr h1411 St Charles A
Giordano Albt lab r2110 7th B
" Alfd r3489 Harlan
" Anton lab h2110 7th B
" Benvenuto (Mary) lab h3738 Laguna av
" Frank music mdse 4659 Telegraph av h 611 45th
" Luigi (Lena) (Bissiglia & Giordano) b Saa Pablo av B
" Paul F (Veronica) lab h1243 Kains av B
" Philomina r2110 7th B
" Rocci chauf r2110 7th B
" Vincenzo (Angelina) lab h2022 7th B
Giorgetti Carlo (Clorinda) gro 3542 E h1422 39th av
" Geo (Mary) pdlr h669 42d
Giorgi Dino G bkpr Bank of Italy r1519 5t
" Enrico (Pauline) h1519 5th A
" John candymkr r1615 San Pablo av
" Louis (Ida) lab h1466 12th
" Peter (Palmeda) baker h1448 12th
Giorgia Wm lab h1738 Chase
Giorgianni Angela r2249 Glen av B
" Marie h2249 Glen av B
Giorgis Alvin r1252 84th av
" Chelso (Armida) auto mech h1809 Willow
" John (Lucy) lab h1252 84th av
" Leonardo (Cath) mach h1725 84th av
" Mariam A clk h1141 86th av
" Michl foundrywkr r1141 86th av
Giorno Victor E firemn BFD h1226 Francisc
Giorsetto John (Rose) janitor h925 63d
Giorvas Peter A (Ethel) tailor 1019 Fran h3015 Madera av
Giosso Antone florist 453 12th r1421 21st av
" Genevieve Mrs h1500 Pacific av A
Giotto Anthony lab h2115 6th B
Giovacchini Louis pdlr h764 40th
Giovanetti Albt (Ida) h1546 67th av
Giovannetti Antonio (Della) (Giovannetti Della Maggoria) h9417 D
" Dino bkpr r825 33d av
" Dorothy with Hazel Atlas Glass Co h941
" Frank (Tillie) indymn r2320 Eagle av A
" Geo (Cath) slsmn Peoples Bkg Co h809 All
" Jos (Zelmira) h825 33d av
" Lazzaro (Georgina) (City Auto Body Builde h712 46th
" Thelma r9417 D
" & Della Maggoria (Anton Giovannetti Pe Della Maggoria) gro 9637 E 14th
Giovanni Micheli r9601 E
Giovannini Antone (Christine) lab h1520 5th
Giovannoni Adolph J (Eliz E) fruit 5621 Gr h5675 Shattuck av
" Aladino (Hazel) h2440 10th B
" Carlo (Fernanda) elev opr h1140 Hearst av
" Edw ship clk r5675 Shattuck av
" Flore slsmn r827 Magnolia
" Frank clk r5675 Shattuck av
" Paolino h9307 D
" Peter fruits 2252 Bancroft way B r444 50t
" Vincent baker r1140 Hearst av B
Giovanovich Nicholas h1581 7th
Giovenone Julia h4633 Fairfax av
Gipa Geo (Aene) h910 Grayson B
Gipe Dale (Beatrice auto mech h1337 61st a
" Earl M (Carrie) mach h1337 61st av
Gipson Hazel K h2340 Le Conte av B
" Leland F (Agnes) pharm Chestnut Str Pharmacy h750 Rand av
" Leslie H (Agnes) slsmn Sears Roebuck & h2817 E 29th
Gira Chas P mach r1511 9th
" Geo (Cath) barber 1604 7th r1511 9th
" John r1511 9th
" Kath Mrs h1511 9th
Giragosian Zabelle labty techn Western Lab atories h2616 Harrison
Giragosintz Geo labty techn Saml Merritt Ho
Giraldo Clyde reporter Post-Enquirer r55 Broa moor blvd
" Jos E (Daisy) jan h5029 Dover
Girando John (Margt) lab h432 Brush
Girard see Gerard
" Ada D nurse 3125 Harrison
" Arth M (Adele) h1719 28th av
" B r85 Glen av
" Bernard J (Maria) indywkr h677 42d
" Court Apartments (Mrs Dora Girard) Grand av
" Dean C (Tessie) (Girard-Thompson) h2 24th av
" Dora (wid F R) (Girard Court Apts) h433
GIRARD FIRE & MARINE INSURANCE CO PHILADELPHIA. W W and E G Pot Managers, 1400 Financial Center Bldg, 14th, Tel GL encourt 1268
" Henry A (Julia M) drftsmn Union Diesel E gine Co h3125 Harrison
" John R (Mercedes) pipefitr h3130 Kingsla av
" K W clk Redlick Furn Co r San Leandro
" Mabel slswn J C Penney Co r1192 Park av
" Martin (Clare) forwn H M Lawrence h100
" Matilda (wid Ernest) h1107 Adeline

EAST BAY CREDIT SERVICE

COURTEOUS COLLECTION SERVICE

No Collection, No Charge

210 Henshaw Building
14th and Broadway

Tel. LA keside 6274
LA keside 6275

Oakland
California

ARD
aphael r1727 Addison B
helma Mrs slswn J L Hezlett r2176 Oregon B
ard-Thompson (D C Girard H F Thompson) radio engs 4700 Grove
Vm (Margt) instr U of C r2907 Hillegass av B
ardi John electn Pageol Motors Co r San Leandro.
aud Charlotte (wid Emil) lndywkr h3102 Linden
mil (Irene) driver h2906 Magnolia
dner Earl (Edythe) adj PG&ECo h1542 6th
ohn r171 Santa Clara av A
osephine W h381 Oakland av
Mabel Mrs r1542 6th A
dwood Robt B (Eleanor A) h674 Rosal av
e Jas H gro 1200 38th av
etto Peter (Geromina) asst buyer G Bonora Co h2533 Bartlett
key Sarah Mrs h3094 King B
l Scouts (Berkeley Headquarters) Barbara MacMillan sec 2054 University av B R308
ola Armand (Dorothy) mgr Italian Investment Corp and Italian Insurance Agency Inc h1170 Camelia B
los (Louise) mgr Italian Bond & Share Corp h1400 Santa Fe av
rot Harry J (Agnes C) pharm F A Butler h3027 56th av
roux Euphemie (wid David) h294 Perkins
Oscar H (Elba E) h3539 High
rsch Frank teller Am Tr Co r1721 Addison B
Frank J (Josephine) shoe rep h1721 Addison B
Paul F (Agnes) h3314 Farnam
rvan Lorraine slsmn Tuttle Cheese Co Inc r3621 High
rvin Addelaide sten Ala Co Realty Co r627 Spruce
Claude R (Adelaide G) slsmn Reo Motor Car Co h886 Cleveland av
schell Walter r618 14th
selon Prudence E Mrs clk r2141 109th av
selman Marshall W slsmn h1144 Mandana blvd
sh Byrd E (Edna) h1706 Fairview av B
Jennie (wid Jeremiah) h1706 Fairview av B
Jos E (May E) barber h1027 Walnut A
Mary E Mrs br mgr Public Food Stores r1027 Walnut A
Ray O mldr Aluminum Cooking Utensil Co r San Francisco
Veva J tel opr r1706 Fariview av B
sper A emp Oldd St Dept r925 40th av
sselbrecht Edw T (Minnie) baker h5719 Shafter av
st Alice Mrs r1709 University av B
Arth S (Ruth P) tchr h1635 Le Roy av B
Claude M stdt r2454 Bancroft way B
Jas clk r1909A Haste B
John I (Mathilde) lab r2066 Curtis B
Lester G clk r541 37th
Porter (Frieda) (Gilro Machine Co) h1241 30th av
Ruth P Mrs tchr Bkly Pub Sch r1635 Le Roy av B
ithens Hugh C (Henrietta) carp h2228 McGee av B
ithner Rudolph (Marie) stwrd h3242 E 12th
ldler Russell L r2449 Dwight way B
itcham Grace P acct Oliver Farm Equipt Sales Co r San Francisco
ittel Wm (Lydia) br mgr Stop 'N Shop Markets h617 30th
ittelson Philip (Yetta) h2921 McClure
ittere Edw ydmn r1158 63d
Ethel C Mrs slswn r2506 Rawson
Kate (wid Edw) h1158 63d
Wm E (Julia A) sta eng h1032 57th
ittoe Helen Mrs r3601 Telegraph av
iubilo Peter (Bessie) scavenger h1027 45th av
iudini Theo pipefitr r1040 28th
iuffre Frank (Rose) carp h3121 Adeline
Geo (Nancy) barber h1179 32d
Jos (Maria) h1165 32d
Leo r3121 Adeline
Pauline (wid Americo) r2818 Adeline
Randi Mrs h651 58th
Santos (Anna) cbtmkr h2818 Adeline
iugni Lee h434 Central av A
Nella Mrs hemstitching 1545 Webster A h434 Central av A
iuli Peter (Jua) jan h1435 Parker B
iulio Angelo clk r2748 Mathews B
Frances (wid Jas) h2747 Mathews B
Jas wldr r2748 Mathews B
John r2748 Mathews B
Lena smstrs r2748 Mathews B
iulione Angelo (Clementina) lab h1272 26th
iiunta John millmn r828 Alice
Jos (Cosy) lab h362 Linden
iiuntini Angelo (Anita) restr 1050 98th av h1052 do
Fred J (Thelma) clk h621 57th
John A (Amelia) clk h976 57th
Saml (Amelia) gro 1003 5th
Giuntoli Egiziano (Ilide) fish 10th St Market stall 111 h406 51st
" Giacomo clk r406 51st
" Gino (Ella) h5258 Boyd av
" Lena M art gds 9641 E 14th r1159 Elmhurst av
" Pasquino (Mildred) plstr h6441A Colby
" Silvio (Lena) cement contr 1159 Elmhurst av
Giurlani Orlando J slsm H C Capwell Co r3307 Bruce
Giusepone Jacques oil extractor r1605 10th B
" Antoine lab r1724 Addison B
Giusepti Theresa (wid Ricardo) h1166 63d
Giusso Alf E (Cath) h1037 Mound A
" Jos (Eliz) chauf h2915 Encinal av B
" Nora M clk r1037 Mound A
Giusta Dominick (Eleanor) gdnr h1275 Alcatraz av B
Giusto Andw (Eliz) lab h1048 Murray B
" Benedict L insspr Board of Port Commrs r430 42d
" John (Marie) farmer h3327 Loma Vista av
" Rogero D h348 105th av
Givan Ernest T stt light maintenance PG&E Co h6316 Trenor
" Merwin A matrix str RCA Victor Co h rear 1342 51st av
" Ray H (Helen A) formn RCA Victor Co h1066 72d av
Givanovich Nick lab r1581 7th
Given Paul A mining eng h5342 Broadway
" Wm A r2727 Kingsland av
Givens Ernest T (Josephine) h6316 Trenor
" Florence L h3034 Fremont B
" Geo A inspr USL Battery Corp r2136 13th av
" H N Mrs h1441 70th av
" Harold D (Helen E) gdnr City of Bkly h1543 Walnut B
" Helen M tchr Pub Sch r476 22d
" John W stdt r1102 Euclid av B
" Mary J (wid Geo) maid r1530 Russell B
" Morris D (Charlotte W) lab Bkly St Dept h1102 Euclid av B
" Ruth N sten r1543 Walnut B
" Saml E inspr USL Battery Corp r2136 13th av
" W crmry r588 29th
GIVENS WILLARD E (Neva G), **Supt of Schools City of Oakland 1025 2d Av, h1111 Hollywood Av, Tel FR uitvale 2784**
" Wm M r609 27th
Givich Alfd L (Emily A) h2332 11th av
" Tony lab r624 Sycamore
Givlin Jas oil filtermn El Dorado Oil Wks r Richmond
Gizano Nicholas (Domenica) lab h1026 Union
Gizdick r4516 Fairfax av
" Jerome baker 1636 7th h4516 Fairfax av
" Jerome jr r4516 Fairfax av
Gjedsted Harry (Karen) sausage mkr h3911 Maybelle av
Gjelsvik Laura G r1216 Spruce B
" Monrad lab r1704 Blake B
" Oliver r1704 Blake B
Gjerlow Ingward (Francis) carp h1824 Wood A
Gjersand Thor radio asmblr r879 22d
Glaaz Philip carp r706 Clay
Glacken Herbt stdt r2416 Allston way B
" Leonard L (Mary A) formn C H Will Motor Corp h784 14th
Glad Tidings Revival Assembly Wm Vaughan mgr 476 10th
Gladden Clinton tchr Pub Sch r7018 Favor
" Desiree Mrs clk h1826 Bridge av
" Le Roy R (Cora) clk h837 61st
Gladding Albt R clk r585 Vernon
" Allen H (Maude) police OPD h4000 Laurel av
" Anita J T r280 Santa Clara av
" Frances M Mrs r581 Valle Vista av
" Fred S (Alice) h3431 Telegraph av
" Hope M tchr U of C r58 Tabalpais rd B
GLADDING, McBEAN & CO. Thos W Jones Dist Mgr, Mfrs of Terra Cotta, Face and Fire Brick, Vitrified and Fire Clay Pipe, Roof Tile, Etc, 22d and Market, Tel OAkland 0261 and 0262, Main Office 660 Market St, San Francisco, Tel DO uglas 540
" Myrtle A (wid L O) h585 Vernon
" O B (Superior Sales Co) r660 32d
" Susan Mrs (wid C F) mgr Monita Apts h239 Foothill blvd
Gladfelter Chas S (Julia) furn h437 63d
Gladkov Nadene beauty shop 1503 Cedar B
" Vladimar (Nadejda) drftsmn CCCCo r1503 Cedar B
Gladmon Jessie L Mrs U S Fuel Savers Inc r5121 Telegraph av
" Richd C barber h5121 Shattuck
" Wm M clk 5121 Shattuck av
Gladney Eliz A (wid S S) h416 Lagunitas av
Gladson Florence (wid Geo) r6450 Colby
" Oliver P slsmn Swanson-Uhl Wall Paper & Paint Co r1014 Clay
Gladstein Jos (Rebecca) umbrella repr h1610 34th av
Gladstone Hotel A Albouze prop 827 Broadway
Gladwin F E (Clara E) h1511 Jackson

Arts & Crafts

Agency

Jessie Southern

RELIABLE HELP

Phones
LA keside
2221
and
HO lliday
1818

314
Hobart

POLK'S BANKERS' Encyclopedia

CONTAINS A FULL AND COMPLETE LIST OF

Banks
Bankers
Trust Companies
Savings Banks
in the United States and Canada

ALSO OTHER VALUABLE DATA CONCERNING BANKS

Price $15

Polk'a Bankers Encyclopedia Co.
Publishers
431 Howard Street
Detroit

524 Broadway
New York

Gring's Iricide Co.

KILLS ANTS and All Insects

Spray or Fumigation

Phone BE rkeley 0790

1809 Bancroft Berkeley

See Page 146

Judicious Advertising

CREATES
A New Business

REVIVES
A Dull Business

ENLARGES
An Old Business

RESCUES
A Lost Business

PRESERVES
A Large Business

SECURES
Success in Any Business

SAVES
A Failing Business

ENABLES
You to Pay Your Taxes

()

Directory Advertising Brings Satisfactory Results

FARMERS & MERCHANTS SAVINGS BANK

Franklin at Thirteenth Street

A SAVINGS BANK OF STRENGTH AND CHARACTER

GLADWIN
" Sterling H stdt r2335 Warring B
Glaeser Clyde O (Evelyn O) mgr West Berkeley Express & Drayage Co h1724 6th B
" Frank (Martha) firemn h880 Ensenada av B
Glalberman Louis (Pauline) gro 2727 Fruitvale av h3044 Blossom
Glalster Henry stdt r2220 Piedmont av B
Glamorgan Walter F (Iva) ironwkr h4023 Quigley
Glancy Elmer C (Pearl) ironwkr h1916 Tiffin rd
Gland Richd lab r412 8th
Glando Bernice T stdt r3927 Shafter av
Glandon Leland O (Lella) h2828 Grove B
Glanovich Nicola (Minnie) rigger h928 Chestnut
Glantz E Geo (Dorothy) bill poster h1656 83d av
Glanville Oscar (Ethel) pharm Liggetts Drug Store h2001 11th av
Glanzberg Adolf pntr h3850 Brighton av
Glapa Richd pntr r1814 Fruitvale av
Glardin Mildred A sten r1536 6th av
Glascer John (Nellie) slsmn h852 Peralta av B
Glascock see also Glasscock
" Aubrey G (Evelyn) office mgr Goodyear Tire & Rubber Co h2201 57th av
Glasemann Fritz porter r1720 Hopkins
Glaser see also Glazier
" Bros-Judell Co M C Pelletier mgr whol cigars 385 7th
" Emily L drsmkr 3227 Elm
" Eugenia h3227 Elm
" H F h2091 Calif B
" H G wtchmn Calif Highway Com r San Francisco
" Ina M (wid Geo) h5750 Morse dr
" Isaac (Katie) tailor 4176 Piedmont av h3625 Harbor View av
" John slsmn r1522 Wood
" Julia (wid Isaac) h1522 Wood
" Nathan (Minnie) firemn OFD h2931 Hopkins
" Walter N r5750 Morse dr
Glasgow C F h2208 Grove B
" Edwin T (Anna) mgr Flint Apts h1911 40th av
" Ethel L h2110 Santa Clara av A
" Harry R (Bertha) slsmn Money-Back Smith h921 Market
" Hazel S tchr Bkly Pub Sch r535 Arlington av B
" Jas H (Augusta) caretkr East Bay Municipal Utility Dist h2920 Brookdale av
" Julia E Mrs r1228 West
Glashoff John carp r1414 36th av
Glasier Carrie (wid H P) h3420 Webster
" Louise M (wid Arth) h644 Trestle Glen rd
Glasmann Ethel T (wid W C) h2451 Le Conte av B
" Virginia E stdt r2451 Le Conte av B
Glass Arth R (Constance) clk h654 Fairview
" Ella r2414 Telegraph av B
" Emma Mrs r5633 Ocean View dr
" Everett tchr r2600 Ridge rd B
" Francis (Gertrude) h3700 Quigley
" Frank S (Annie L) h2435 College av B
" Fred (Regina) cbtmkr h2450 62d av
" Hamilton r526 34th
" Hugh M (Ethel) h2922 Otis B
" Jackson C E r Athens Athletic Club
" John (Laura) cond h348 35th
" John cook Leighton Industries
" John C h3749 Brookdale av
" Julia A (wd John) h5888 55th
" L B Mrs h1419 Grand A
" Lester B (Margt B) slsmn h35 Blair av Pied
" Mary J (wid Geo) tchr Ala Pub Sch r616 58th
" Muriel A stdt r2435 College av B
" Myrtle clk r825 E 23d
" Nellie E (wid C H) r2600 Ridge rd B
" Osceola rstr 1465 7th r1111 Kirkham
" Robt clk r1441 Benton A
" Robt P (Ethel M) slsmn h1467 10th B
" Thos R (Kath A) slsmn Cobbledick-Kibbe Glass Co h2031 Clinton av A
" Wickes E (Ione) (Mail Advertising Co) r206 Magnolia av Pied
Glassberg Harold stdt r2714 Durant av B
Glasseock see also Glascock
" A H Mrs r Hotel Oakland
" Dorace B clk r2444 Virginia B
" Frances stdt r2418 College av B
Glasser Curt chef Claremont Country Club
Glasserman Mattie Mrs tchr Pub Sch r3026 E 16th
" Sigmond M (Mattie A) chiropractor h3026 E 16th
GLASSEY RAY H (Katherine), Mgr Montgomery Ward & Co h1076 Clarendon Crescent, Tel GLencourt 0551
Glassman Albt (Rose) chauf h927 Apgar
" Jacob (Bertha) barber h2923 Octavia
" Wm ins r2923 Octavia
Glasson Horace C clk r2319 Ashby av B
" John C (Eliz E) slsmn h2319 Ashby av B
" Kenneth (Marian) dental mech r1117 Morton A
" Marian Mrs asst mgr Women Emp Bureau r1117 Morton A

GLASSON
" Mildred P r2319 Ashby av B
" Sidney F stdt r2319 Ashby av B
GLASSON W C (Hazel), (W C Glasson & Son) h495 Dowling Blvd, San Leandro Tel Leandro 8941
GLASSON W C CO, (W C Glasson), Real Estate and Insurance, 815 E 14th, Tel TR inl 6680, San Leandro (See left top lines page 168)
Glassop Geo H (Christine) h1141 Broadway
Glatfelder Harvey (Marie) r4811 Shattuck
Glathart John D (Lena) barber h2936 Telegraph av
" Lena r700 32d
" Lena Mrs mgr Hawthorne Apts, h2936 Telegraph av
" Lena (wid J D) h700 32d
Glatin John E (Eleanor) carrier Okld PO h5 Howell
" Peter (Rose) lab h3732 Midvale av
Glatt Eug sausage mkr h916 Arlington av
" Fred mach r916 Arlington av
" Geo E (Mildred) supt Laundry Equip Co r Arlington av
" Harold B chf clk WPRR r San Leandro
" Isabella (wid A E) h740 19th
Glattli Herman cook r2820 Summit
Glatz Mrs r1323 Santa Fe av B
Glatze Carl (Bertha) mach h3114 Texas
Glau Albt O asst mgr J C Penney Co r526 3
" Robt adj PG&ECo r3524 Foothill blvd
Glauber Aug (Josephine) mach h917 Prospect av
" Fred E mech r917 Prospect av
Glavanich Adolph G (Almira) brkmn h1 Linden
" Nicholas chauf r930 Kirkham
Glavier Mary clk r2639 College av B
Glavin Ruth F r415 37th
" Walter V (Rose M) forest ranger h3791 Webster
" Wm slsmn D O Lippi r415 37th
Glavinovich Luke V (Lillian M) elec eng h Colusa av B
" Rose A reporter Oakland Tribune r Albany
Glavor Ivan G (Marie) sprayer h5460 Brookdale av
" John N (Adeline) h9424 Plymouth
Glayzer Henry E (Christine) chauf h1733 Acton B
" Henry E (Christine L) slsmn Shell Oil r1733 Acton B
Glaze Alden E (Jule) mfrs agt h985 Grosvenor pl
" Eliz furn rms 107 13th
" Mary Mrs h1154 E 12th
" Millard D h2212 85th av
Glazer see also Glaser Glasser and Glazier
" David (Bess) h1000 Mandana blvd
" Florence I bkpr Rex City Cling & Dyeing Wks h1212 E 34th
" Maurice M (Miriam) phys 230 Grand av Pi
" Max (Rica) dry gds 2078 San Pablo n1124 Cowper B
Glazier see also Glasser
" Alfd C (Aenes) electn h705 Rosal av
" Alton E (Dorothy) meter reader East Bay Municipal Utility Dist h5232 Locksley av
" Bertha r1212 Bancroft way B
" Frank W (Helen S) acct h1282 Weber A
" Fred M (Sarah) gdnr h6475 Colby
" Fredk M (Sarah) h124 Pala av Pied
" Jas S (Margt) rancher h3033 Hopkins
" Mary Mrs h1516 1st av
" Mary O Mrs clk r2639 College av B
" Rodney electn h1212 Bancroft way B
" Theo E (Marguerita) asst mgr West Berkeley br Am Trust Co h670 Vincent av B
Gleaser Frank fireman BFD r880 Ensenada av
Gleason see Gleeson
" Arelius L (Florence B) phys 1904 Frankl: R503 h27 Orange
" Chas J flgmn r829 53d
" Donald C (Blanche E) clk h1267 E 34th
" Elbert M (Rose L) lather h1878 Parker B
" Eva Mrs r2411 11th av
" Ferdinand (Florence) h468 Stow av
" Francis mgr Met Life Ins Co (Bkly) r25 Rose walk B
" Fred C window trmr r1810 Parker B
" Geo W cond r491 38th
" H P h8127 Hillside
" Harry (Margt) carp h4025 Webster
" Helen r560 Fairbanks
" Jas (Susan) h2328 Fruitvale av
" Jas r2411 11th av
" Jas B (Clara M) brkmn SNRy h1810 Parker B
" Jas H electn r2721 Park blvd
" Jas H restr 2526 Seminary av r5830 Bond
" Jas J (Violet) shipwrt h668 59th
" Jas P (Kath) cond SNRy h560 Fairbanks a
" Jas P jr wireless opr r560 Fairbanks
" Jane L h1518 Excelsior av
" John A barber 1159 Excelsior av r4000 Bwa

SPENCER C. FISH SPECIAL AGENT
The Northwestern Mutual Life Insurance Co.
Co-operating with Representative Trust Companies
th Floor California Bldg, 1736 Franklin St. Tel. LA keside 4600

ASON
ohn F (Mary G) ship bldr r675 Spruce
ohn M (Jessie) sec-mgr N S Screen Co h2004 Bancroft way B
ohn M tchr U of C r2434 Bowditch B
ASON JOS M RT REV rector St Francis De Sales Church r634 Hobart
illian Mrs h2315 E 15th
owell A florist r3955 Angelo av
owell V bellmn Hotel Federal
ulu Mrs h584 17th
ary r1810 Parker B
orton H slsmn Detroit Steel Prod Co r671 Cragmont av B
atk H (Agnes) h856 37th
ay E aero eng r1267 E 34th
ichd (Loretta) pipeftr h2015 81st av
osella sten r2411 11th av
oy h2020a California B
ubie Mrs sec R O Smalley r2020a Calif B
upert S (Nima M) clk The Mail Adv Co
upert F (Nina M) clk h2729 Dwight way B
uth M tchr r560 Fairbanks av
hos (Helen) mach h5208 Shattuck av
alter M lawyer 436 14th R303 r560 Fairbanks
m H (Hattie C) furn 2015 Allston way B
h2338 Grove B
m J clk r560 Fairbanks av
inifred clk r488 41st
asure John B r1146 25th av
b Sidney F (Lucile) inspr h1906a Mulberry A
he Lydia H stdt r2216 Bancroft way B
berman Sylvan R (Clare) slsmn h1522 Alameda av A
boff W r2272 Telegraph av B
dhill Ernest B (Myrtle) restr 9442 E 14th r9615 Cherry
race Mrs r581 22d
ed Carlton J (Mary A) slsmn h2321 Le Conte av B
EED FRED C, Agent Reliance Life Ins Co of Pittsburgh, Pa. r100 Cragmont Av, Berkeley, Tel ASbbury 7354
ese Geneva Mrs tchr h2486 Shattuck av B
eson see Gleason
Willard L (Maybelle) h1635 Cornell av B
Wm L mgr KFWM Broadcasting Station r433 62d
eton Robt V lab r1717 12th
eim Mary E r5424 Carlton
Raymond (Ernestine B) purch agt h5424 Carlton
ein Charlotte Mrs h1738 Grove B
Geo H lab r906 Grayson B
eiser Amelia (wid Edw) h914 E 18th
Edw C acct Coast Tire & Rubber Co r914 E 18th
eiss C Arth (Lora) electn h1463 78th av
Frank J (Belva R) slsmgr h1327 Holman rd
en Archie S (Jill) bkpr h5734 Claremont av
echo Apartments 55-61 Echo av
Echo Apartments 83 Glen av
Elms Apartments 2629 Dwight way B
Florence Mrs slswn r526 35th
Garry Apartments 1802 Le Roy av B
EN TAYLOR SCHOOL FOR BOYS AND GIRLS, Esther Reynolds Taylor Principal, Pre-Primary through Second Year High School, 1015 Sherman, Alameda, Tel AL ameda 0100 (See right side lines and page 174)
View Apartments 3634 Kingsley
encairn Apartments 4256 Piedmont av
endale Apartments 724 Wesley av
endenning Clara tchr h226 Athol av
Harriett T Mrs h281 41st
endinning Albt W stdt r2615 55th av
David clk r1151 Wellington
Donald stdt r2615 55th av
Donald K (Grace G) mgr Sandoval Sales Co h3705 Emerson
Helen E (wid D W) h85 Linda av
Jas I (Frances) pres Glen-Ro Rug Mfg Co h1151 Wellington
Margt E clk r1046 59th
Marjorie M r85 Linda av
Walter E (Winnie) h2615 55th av
lendon Donald M mech Okld Airport r1556 Broadway
Geo auto mech h1738 3d av
Jas D (Louise) mach h341 E 14th
John clk r1556 Broadway
Ruth Mrs slswn r1556 Broadway
lendron Geo G stdt r976 Oxford B
lenheyn Muriel dom r2181 E 24th
lenn Alister D (Mary) slsmn h9308 Sunnyside
Anna (wid Gerald) r880 61st B
Anna M r1218 62d av
Annie emp Susan Langley r880 61st
Apartments 240 Dwight way B
Apartments 902 40th
Cecil C boltmkr r2027 Market
Claude D (Muriel) slsmn h3624 Grand av

GLENN
" Connolly Building 2337 Shattuck av B
GLENN-CONNOLLY CO INC, Robert E Connolly Pres, James D Glenn Sec-Mgr, Real Estate, Building, Financing, Contracting, Property Management, Insurance, Rentals, Loans, Notary Public, Legal Papers, Appraisals, Exchanges, Leasing, Glenn-Connolly Bldg, 2337 Shattuck Av cor Durant, Berkeley, Tel THornwall 2345
" Deloss mech Langendorf Baking Co r2314 Haste B
" Ethel stdt r2710 Channing way B
" Eug ironwkr r2016 Parker B
" Evelyn comp opr r765 15th
" Gordon (Olive) mtrmn h9415 A
" Hazel sten r2027 Market
" Hope stdt r2710 Channing way B
" Hotel (H H Wetzel) 2261 E 14th
" Jas D sec-mgr Glenn-Connolly Co Inc r689 Alvarado rd B
" John lab r1363 31st av
" John millmn r1224 62d av
" John R (Evelyn R) slsmn Maxwell Hdw Co r1330 San Luis av
" John W (Elnora) pres Glenn Motor Co h1508 1st av
" Laverne P h553 30th
" Malcolm W h2907½ Grove B
" Mary S Mrs tchr A to Zed Sch r2547 Piedmont av B
" Monica r1218 62d av
" Motor Co Inc J W Glenn pres, W H Glenn sec-treas 2901 Broadway
" R A Mrs aud The Oakland Forum
" Ralph W (Beatrice T) h1658 Lower Grand av Pied
" Richd (Ruth) bkpr r2208 Byron B
" Richd E (Aileen M) slsmn West Auto Supp Co h455 Valle Vista av
" Robt A (Myrtle W) pathologist Saml Merritt Hosp h110 Cambridge way Pied
" Russel T r1658 Lower Grand av Pied
" Thos C (Helen B) h3728 14th av
" W Herschel sec-treas Glenn Motor Co r1508 1st av
" Wm lab r2027 Market
" Wm A (Mary S) stdt h2547 Piedmont av B
" Wm H (Eliz) pntr h2917 Shattuck av B
Glennan Arth W (Mildred E) h2812 Summit
Glennen Richd (Emma) h1121 Francisco B
Glenney Mildred R Mrs tchr Bkly Pub Sch h1777 Oxford B
Glen-Ro Rug Mfg Co J I Glendinning pres, F D Rohan v-pres, C E Saglaw sec-treas, 1367 Willow B
Glenview Apartments 8 Yosemite av
" Elementary School 4215 La Cresta av
" Park Park blvd and E 38th
" Radio Shop (H H Barnett, W G Meuser) 4224 Park blvd
" School Hampel and LaCresta av
Glenwood Apartments 1707 36th av
" Inn (Mrs Ada Spray) furn rms 2214 Union B
Glessner Harry H (Mabel M) prin Edison Sch B h1852 Tacoma av B
Glettig Geo T auto pntr r392 11th
" Herman sausage mkr r392 11th
" John r589 12th
Glibert Carol R r3421 Adell ct
" Donald W acrobat r3421 Adell ct
Glick Bernard W adv dept Post-Enquirer
" Harvey L (Lucille) teleg opr h1223 Josephine B
" Lucille Mrs teleg opr Postal Tel Cable Co r1223 Josephine B
" Mary G sten r2627 39th av
" Nora E Mrs h2627 39th av
Glickman A Warren (Glickman & Glickman) r312 Wayne
" Aaron H (Thelma) h1729 Wellington
" Alex H (Agnes) h2521 13th av
" David (Dorothy) (Glickman & Glickman) h655 Boulevard way
" Jacob (Sarah) women's furng gds 9410 E 14th
" Louis (Glickman & Glickman) v-pres-sec Gibraltar Mtge & Inv Co r Hotel Oakland
" & Glickman (Louis, David and A W) lawyers 1212 Broadway R506
Glicksman Morris B mgr Eastern Outfitting Co h1810 Euclid av B
Glidden Chas (Esther) h1315 Poplar
" Chas E jr (Marie) electn h3801 Marin av
" Donald (Martha) auto mech h1828 Elm A
" Harold E drftsmn r2231 Dana B
Glide Lizzie H (wid Jos) h160 The Uplands B
" Maret stdt r2725 Channing way B
Glidewell Christine C bkpr h1672 Oxford B
" Jas E (Halcyon C) drftsmn h1630 University av B
Gliebe Alex R (Hetty) mgr McKesson-Langley-Michaels Co h5707 Picardy dr
" Andw J (Zulmira N) h1407 Hopkins
Gligliayya Lawrence millmn 1816 Bay A

DEEP WELL PUMPS
SIMONDS MACHINERY CO.
816 FOLSOM STREET
Phone Kearny 1457

MARKET LAUNDRY CO., Inc.
Largest Japanese Laundry on the Coast—Soft Water System Used
730 MYRTLE STREET
Phone LAkeside 2900

FAIRBANKS SCALES
Oil Engines, Stationary and Marine
Electric Motors, Steam Pumps, Suppl
FAIRBANKS-MORSE & CO.
SPEAR and HARRISON STS.
Phone Davenport 3560
SAN FRANCISC
See Page 155

Glikbarg Abr (Bertha) h721 Trestle Glen rd
" Jos L (Beth) (Glikbarg Motor Co) h975 Sunnyhills rd
" Motor Co 2901 E 14th
Glimm Walter L (Florence M) real est 1330 Webster h2518 Noble av A
" Walter L (Florence N) real est 1330 Webster h2518 Noble av A
Glimme Dolores Mrs clk r4542 Thompson
" Thos (Margt) plstr h4048 Brown av
Glinchikoff Alex (Lydia) drftsmn h2035 Hearst av B
Glines Herbt A r1450 Alice
" John H stdt r2522 Ridge rd B
" Leo B dancing tchr 1454 Alice r1450 do
" Rebecca h2414 Virginia B
Gliozzi Corean (wid Philip) h526 Filbert
Glissman Erma sten r1069 Hubert rd
" G emp Rheem Mfg Co r1642 94th av
" Henry r1069 Hubert rd
" Richd H (May) slsmn h1069 Hubert rd
Glissmann John W lab r1734 West
Globe Building 1224 Broadway
GLOBE GRAIN & MILLING CO. Benj Pitman Mgr, Grove sw cor 3d, Tel LA keside 0801
GLOBE INDEMNITY CO. John I Fisher Mgr, Casualty Insurance and Surety Bonds, 803 Tribune Tower, 409 13th, Tel LA keside 2850
" Roof Co (J M Landgraf, Homer Knight) 2609 E 14th
GLOBE & RUTGERS INSURANCE CO. F F Porter Co, Agents, 411 15th, Tel LA keside 1000
Glocker Fredk (Granttiene) msngr h1635 Virginia B
Glockler Edw J (Alice) v-pres Hall, Glockler & Frost h1087 Mandana blvd
" Helen r1087 Mandana blvd
" Mary r1087 Mandana blvd
" Mary stdt r2726 Channing way B
Glockner Henry (Anna) meat ctr h4317 Fair av
Glogovaz Chris elev opr r15 Napier
" John r15 Napier
" Milo (Ella) h15 Napier
Gloor Amiel (Louise) concrete contr h80 Oak Ridge rd B
" Emil (Eliz) h1404 Henry B
" Marguerite M clk SPCo r1404 Henry B
Gloschenka Dimitry lab r7107 Weld
Glore Harry V (Letha) (Continental Mach Works) h6248 Manoa
Gloria Francisca r3423 E 10th
" Josephine r3423 E 10th
" Maria J (wid Frank) h3423 E 10th
" Wm S editor A Liberdade r237 E 14th
Gorlud Carl (Alma) carp h3381 Coolidge av
Glory Marguerite h893 34th
Glosser Wallace W (Dorothy) mgr Hubbard & Co h1686 Lower Grand av Pied
Glossip Geo H artist r141 Broadway A
Glotfelty Chas R (Hulda) mtrmn h4169 Webster
Glottle Herman cook r2325 Dana B
Glotz Gustav P (Hetty L) foremn Okld Park Dept h642 Clara
Glove Shop The (Mark Bloch) 2363 Telegraph av B
Glover Anne F r1530 Harrison
" Annie E (wid Aug) h3806 Harrison
" Benj A (Mary) mgr PT&TCo Bkly br h2229 Stuart B
" Carl (Cath) bldr h3503 Hageman av
" Chas wt walter r1108 Magnolia
" Emerson auto trmr r567 Beverly av
" Florence J (wid T F) h1517 Court A
" Florence W cash YWCA r1922 Webster
" Fredk M (Ethel) meat ctr h3910 Loma Vista av
" Grace E r3503 Hageman av
" Harry J teleg pr r827 Broadway
" Harry W (Emma) clk Ry MS h2032½ Clinton av A
" John h1601 Curtis B
" John D (Annie) jan h1206 Cedar B
" Jos W (Elsie) pntr h1417 80th av
" Mack C (Annie) lab h1138 Peralta
" Mary (wid J P) h4728 Shattuck av
" Robt C (Caroline) rigger h1431 Chestnut A
" Robt V (Mabel) h5412 Bryant av
" Rufus S (Ethel) cbtmkr h3531 Mangels av
" S Ray (Olive) h3042 Maple av
" Virma M tchr Bkly Pub Sch r2629 Dwight way B
" Wesley P h4039 Midvale av
" Wm J (Mary E) ins agt h5034 Dover
Glov Fred shtmtlwkr r1336 Garrison B
" Henry F cigarmkr h302 26th
Glubetich Rialto P (Agnes) h4167 Opal
Gluck Carl h680 14th
" David (Marie) mtl polshr h965 Park A
" Dorothea (wid H) h1617 Grand av Pied
" Elsworth H batterymn r1527 Hopkins
" Kolman (Ethel) pres Union Hide Co mgr Am Bag Co h2551 Ivy dr
" Leo (Bessie) h943 26th
" Max I slsmn Am Bag Co r2551 Ivy dr
GLUCK
" Sol tailor r1052 16th
Gluckman David (Fannie) h1711 Virginia
Glud Paul C h3764 Ruby
Glum Chas W with CCCCo r Richmond
Glumac Nich (Station Restaurant)
Glunk C John artist r137 Caperton av Pie
" Frank J (Josephine) slsmgr C F Swain Caperton av Pied
Glunt Wm A (Emma) lab h878 Centini av
Glunz Kath clk r2629 Dwight way B
Glusing Carrie Mrs clk r2322 Shattuck av
" Ida Mrs clk r2322 Shattuck av B
Gluth Edw F r3080 E 15th
" Emma Mrs r3080 E 15th
" Fredk W (Cozy F) elec eng h1828 100th av
Glynn Alex r2814 College av B
" Bernard J (Mary) slsmn h943 Excelsior
" Harry (Fern) carp h6023 Colby
" Herbt (Ropha L) chauf h568a Athol av
" John S roofer r1501 51st av
" Kate h6117 San Pablo av
" Thos F (Margt C) h1817 Everett A
Gmeiner J Geo (Maude) h5869 San Pablo
Gmeiner John (Helen) h2306 66th av
Gnaga Sidney H jr agt Missouri State Life Co r Richmond
Gnarini F Harold (Hazel) br mgr Walwo Cal Co h4629 Benevides av
Gnauck John baker r1616 69th av
" Minnie (wid Wm) h1616 69th av
Gnecco Chas (Olive) rancher h1093 Alcatraz
" Maria Mrs h2435 College av B
Gnehm Louise Mrs indy 685 20th
Gniadek Frank ptrnmkr r1431 8th av
" Wallace ptrnmkr r1431 8th av
Gnodt Alfd r1574 Lincoln av A
" Bruno (Augusta) chandelier mkr h1574 Lincoln av A
Gnotta Alphonso (Emma) cook h838 Lydia
Goad Ethel M Mrs h5509 Dover
" Irwin S clk r5509 Dover
" John C real est 1718 Market
Goar Edna G Mrs h2386 E 27th
" Jean A r2386 E 27th
Goard Alma R clk r1828 40th av
" Arnold & McCormick Inc A J Goard pres W Arnold v-pres L O McCormick sec r est 1532 Franklin
" Arth J pres Goard Arnold & McCormick r1 28th av
" Chas H (Margt L) h3901 San Juan
" Geo A (Margt) h4008 La Cresta av
" Geo C (Rosa) cooper h1828 40th av
" John J (Annie M) carp h1539 28th av
" Margt R Mrs sec Purch Dept Pub Schs r4 La Cresta av
" Mary A (wid Henry) r3901 San Juan
Goare Geo E sten Durant Motor Co rSan Leandro
Goas Wm clk r656 25th
Gobar Lillian r98 El Camino Real B
Gobbin David (Irene) mach h1276 Delaware
Gobbee Jos (Mary) pntr h1902 90th av
Gobell Jas J supt Piedmont Sta PO h1641 Hea av B
" Wm A (Bertha) h1636 Berkeley way B
Gobel Bernard E r95 Nova dr Pied
" Ida S Mrs h95 Nova dr Pied
" John K (Lillian) auto mech h1367 E 38th
" Konrad (Ida) pres Konrad Gobel Inc r22 Oregon B
" Konrad Inc Konrad Gobel pres auto re 2323 Valdez
Gober Bertha (wid Paul) h1408 Bay A
" Carl O h3025 Richmond blvd
" Erna M r3025 Richmond blvd
" Eug (Laura) lab h619 37th
" Geo R (Alice) shtmtlwkr h828 Haight av
" Herbt K shtmtlwkr r3025 Richmond blvd
" Richd h1617 San Antonio av A
Gobert Henry O auto mech r656 8th
Gobic Jos I (Veronica) lab h1036 Peralta
" Chas mach h1649 36th av
" Clara r4621 Park blvd
" Flora (wid G A) h1704 12th av
" Jas D (Lena L) bkpr Delphian Society h21 Lakeshore av
" June Mrs demonstrator h925 Fallon
" Lena L Mrs in chg Delphian Society r21 Lakeshore av
" Vern V (Rezuba L) pntr 1630 40th av
Goboff Antone watch mkr W J Stephens r8 Campbell
Gocher Chas K (Eliz) grc 1800 Virginia B
Godard see also Goddard
" Wallace A (Edith) pharm Johnston's Prescription Pharmacy h2446 Dana B
Godat Allen N r2601 Havenscourt blvd
Godbier Alden T shtmtlwkr r3777 Manila av
" Herbt L (Florence) mach r1510 51st av
" Thos B (Louise A) sta eng h3777 Manila
Godbold John H (Annie J) eng h866 Warfield
Godcharles John E (Kath) h171 Monticito av

Kling-Dawers Stationery Co.

Office Supplies, Filing Cabinets, Printing, Engraving, Greeting Cards, Party Goods, School Supplies, Rubber Stamps

170 BROADWAY **PHONE GLENCORT 1519**

dard see also Godard
ian R mech oppr r817 Portola av A
eth H (Harriet S) slsmn h1153 Amador av B
ourbon K (Mabel) steward Key System Transit Co rKey System Pier
avid r1437 Milvia B
Grace Mrs tel opr h191b 9th
w A (Alice L) servicemn J W Hartwell h1334 96th av
enry G lab SPCo
averne (Grace) h6123 Seminary av
adeline E sten U of C h2644 Dwight way B
ildred r2520 Durant av B
anley M r817 Portola av A
alter J r1026 E 14th
m carp h2832 10th B
m (Janet) furn mfr 6336 Shattuck av h817 Portola av A
den Eva Mrs drsmkr h2119 Addison B
DEAU JULIUS S INC. Walter McGinnis Mgr. Funeral Directors. 2110 Webster. Tel HI ghgate 4045
el Albt T (Sally) slsmn h653 Hillsborough
fretsen Myra nurse r1304 Alice
frey Ada L h610 Santa Clara av A
hristian A (Lucretia) mach h2433 Acton B
pra h3148 College av B
chauf r1615 West
onald J br mgr Safeway Stores r2305d Acton B
dith maid 5765 Manila av
sther M sten r1202 E 23d
red K (Beatrice) dist mgr Gillespie Furn Co h5724 Bway
red W truckmn r2618 Havenscourt blvd
H auto body assmblr Durant Motors rSan Leandro
eo (Annie G) ptrnmkr h4113 Lyon av
eo H examiner r1403 Grant B
enry C (Jennie) carp h1403 Grant B
enry H (Ellen) lab h3238 Adeline
enry S (Isabel) carp h1547 St Charles A
ilda r3741 Randolph av
essie Maria r1202 E 23d
ohn (May) h2211 13th av
ohn W (Jessie M) clk h1202 E 23d
ohn W jr clk r1202 E 23d
arion E r3238 Adeline
ilton C (Ellen M) h1542 Verdi A
val S (Lillian M) r1734 Lincoln B
eter (Annie) h1058 24th
alph E r1403 Grant B
ichd chauf h834 16th
m h1824 Linden
m B (Anne) clk h3032 Hillegass av B
friaux H L restrwkr Leighton Industries
in Anita sten r1730 Jaynes B
lin Anita sten r1730 Jaynes B
eot pntr r1730 Jaynes B
Henry slsmn B H Rogers Co r1730 Jaynes B
inez Natalia Mrs r2335 5th B
ing Henry (Dorothy) chauf r778 Santa Clara A
omer (Cecil) barber h997 Apgar
lark A (Sue B) clk h600 43d
ary (wid Ensign) h2513 Central av A
issart's Parfum Classique Francais Inc June Mitchell mgr 1323 Washn
kin Beni (Theresa) police OPD h1233 12th
rances r1233 12th
dland Marie Indywkr r627 41st
llewski Raymond valet r2420 Ridge rd B
lley Margt E Mrs (Glen Elms Apts) h2629 Dwight way B
lmundson Earl r3824 Woodruff av
nnie A (wid Sven) h3824 Woodruff av
ion Eua (Louise E) h1538 39th av
targt slswn r1538 39th av
irey Maude C Mrs h2617 Durant av B
lsey Virgil r2728 Durant av B
lson Chas R (Lillian) electn h3818 Midvale av
lteredsen Hans (Margt) pntr appr r2500 San Jose av A
lwin see also Goodwin
lta Mrs r2326 81st av
dgar clk r747 Alcatraz av
terle (Alta) h2938 E 14th
b Ethel h1915 16th av
udolph W (Mary) h1915 16th av
bbels A Claire sten r2319 Woolsey B
udolph G (Margt C) glassmkr h2319 Woolsey B
alter A r2319 Woolsey B
bel Anna E (wid Conrad) h2219 Oregon B
ntone (Mazella) butcher h290 Jayne av
ug casket trmr h5424 Shattuck av
red (Ada) casket trmr h5424 Shattuck av
arold clk r5424 Shattuck av
ildred beauty opr r290 Jayne av
m r290 Jayne av
ilma M sten r290 Jayne av
deweazen Peter C J (Kath) electn h745 Haight av A

Goeglein Geo H (Bernice) fctywkr h906 Grayson B
" May Mrs r1243 Haskell B
" Robt W (Myrtle) electn h1243 Haskell B
Goehl Geo (Sadie) carrier Okld PO h2139 34th
Goehler G R mgr Berkeley Ice Cream Co
Goehlich Herman C clk r27 Echo av
" Louise (wid H C) h27 Echo av
Goehns Henry H clk r411 10th
Goehring Helen clk SPCo r2719 Harrison
" Marie typist SPCo r2719 Harrison
" Rose (wid Adam) mgr Casa Loma Apts h2719 Harrison
Goehringer Olga Mrs tchr Pub Sch h429 Orange
Goehry Erhart (Esther) h2462 65th av
Goeler Fred (Emma) vet h2710 San Jose av A
Goelitz Herman (Alice T) candy mfr 943 61st r11 Highgate rd Contra Costa Co
Goeltz Adelma clk r1352 102d av
" Dora (wid Louis) r3620 Redding
" Edw F (Minnie) slsmn h3620 Redding
Goelzer E Sherman r1827 Santa Clara av A
" Edw F (Florence) eng h1827 Santa Clara av A
Goembel Floyd auto mech r5103 Fairfax av
GOEMMER CARL F (Antha M), Insurance Rep Jas H MacLafferty. 202 Taylor Bldg. 530½ 16th. Tel LAkeside 6610. h322 Pala Av Piedmont
Goepel Fred (Ethel) lab h3425 Loma Vista av
Goeppert Geo (Clara C) h491 Staten av
" Geo jr (Minnie) br mgr J E French Co h28 Bonita av Pied
GOEPPERT KARL T (Bessie). Mgr J E French Co. h946 Spruce, Berkeley. Tel AS.hberry 0390
Goeppner Chas H (Bernice) meats 7864 Beck h7634 Hillside
Goerg Ida Mrs r486 Boulevard way
Goeriz Hugo F r43 Monte Vista av
" Oscar C (Celia) mech eng h43 Monte Vista av
Goerl Geo F (Tessie) treas Golden West Brewing Co h530 Central av A
" Rachael (wid Jack) r236 Hillside av Pied
Goerlitz Alma M Mrs h3700 Wisconsin
Goerner Robt V msngr r3001 E 17th av
Goers Gustav S uphol 2319 Encinal av A
" Lynn T clk SPCo h1510½ Park A
Goertz Carl E lab h776 Pacific av
" Gustave F auto mech h1090d 63d
" Paul F (Jennie) h919 Bway A
Goertzen Henry (Bertha) plstr h rear 1730 Hearst av B
Goesch Albt O tchr Pub Sch r1141 Excelsior av
" Henry (Lydia) acct h3615 Park blvd
" Jay E bkpr r1141 Excelsior av
" Theo (Charlotte) carp h3620 Rhoda av
Goess Alex jan r1168 61st
Goethals Agnes r2747 Haste B
Goetsch Andrena C clk r1615 10th B
" Ernest (Anna) h1615 10th B
" Wilfred eng 1615 10th B
Goette Bernard (Theresa) h3248 Davis
" Elise stdt nurse Ala Sanatorium
Goetter Francis D (May E) mach h1342 107th av
Goettler Geo M h3317 Elm
Goetz Albt (Adrienne) bkpr h1911 Vine B
" Antonette H library asst U of C h2412 Durant av B
" Clifford F rYMCA
" Edw L (Standard Elec Co) r1039 45th
" Franz S cash East Bay Municipal Utility Dist r823 52d
" Fred W (Ida) h1939 14th av
" Georgia clk r4360 Shafter av
" J Harry (Maud R) h1514 Stanton A
" John A (Genevieve F) h615 Cleveland av
" Laura clk h5460 Shafter av
" Walter R r5601½ 24th
Goetze Elmer r4130 Whittle av
" John C (Inez) musician h4130 Whittle av
Goeva Eva fctywkr r8415 Blaine
Goff see also Gough
" Armour C (Cleo) barber 1704 7th
" Blanche sten Durant Motor Co rSan Leandro
" Cath slswn Real Silk Hosiery Co r5417 Boyd av
" Ethel clk r2239 Auseon av
" Ethel J clk Knowles & Porter r2021 Del Monte B
" Frances (wid Chas) h189 Vernon ter
" Frances (wid Jos) h2300 62d av
" Geo A (Ruth) dentist 426 17th R228 h2751 Best av
" Geo O (Gertrude) swchmn h604 E 8th
" Harriet M Mrs r569 28th
" Jennie E sten r3527 Rhoda av
" John (Freida) mech h1117 Addison B
" John H (Cath N) dept head Armstrong College h2451 Le Conte av B
" Kath slswn r5417 Boyd av
" Lester (Mildred) gdnr h2239 Auseon av
" M B Mrs h226 Athol av
" Mary Edna sec Robt Dunn r2332 Harrison
" Maxine Mrs r1622 85th av

FRED T. WOOD COMPANY---Oakland's Leading Realtors

HOMES AND HOMESITES — SUBDIVISIONS — BUSINESS PROPERTY

Main Office, 1801 Franklin Street, Oakland **Telephone HOlliday 3700**

National Credit Service Co.

(Licensed and Bonded)

Collections
Attachments
Credit Reports

No Collection
No Charge

Oakland Office:
371 17th St.
Phone
GL encourt 4781

San Francisco
Office:
995 Market St.
Phone
GA rfield 0999

Judicious Advertising

CREATES
A New Business

REVIVES
A Dull Business

ENLARGES
An Old Business

RESCUES
A Lost Business

PRESERVES
A Large Business

SECURES
Success in Any Business

SAVES
A Failing Business

ENABLES
You to Pay Your Taxes

()

Directory Advertising Brings Satisfactory Results

HOMES — INDUSTRIAL — COUNTRY — BUSINESS PROPERTIES

W. C. GLASSON COMPANY

REALTORS

815 East 14th Street SAN LEANDRO Tel. TR inidad 66

GOFF
" Nellie I Mrs r2940 107th av
" Obel G (Gene) sta eng h435 Clifton
" P B emp Hazel Atlas Glass Co r9920 A
" Saml clk r335 E 12th
" Saml H h3220 Fruitvale av
" Steph T r1238 Masonic av B
" Thos sdnr Recreation Dept City of Ala
" Thos J (Sarah) h1816 Nason A
Goffin Geo (Lillian P) slsmn h2533 Channing way B
Goffinet Frank (Alvina) h1527 Wellington
Goffney Chas (Rose) butler 2955 Avalon B
Goffrey F W auto body asmblr r2618 Havenscourt blvd
Goforth Arliss J auto mech r1043 6th av
" Geo J (Polly A) h1710 Parker B
" Wm J pump opr East Bay Municipal Utility Dist r San Lorenzo
Gogelin Andw doorman Hippodrome Theatre
Goger Gusta C (wid Chas) h581 56th
Gogerty Edw B (Ellen C) slsmn h3111 Eton av B
Gogein Alfd S (Maude E) acct h1315 Caroline A
" Edw A (Mary E) reporter h2248 38th av
" Emily r2300 Durant av B
" Gerald E (Mary) h2005 San Jose av A
" Gerald W chauf r2055 San Jose av A
" Leo E clk r2248 38th av
Gogins Walter ins agt r1429½ Park A
Gogle Clemens (Maude) tool mkr h1035 Fallon
Gogolin Emil plstr h1120 Dwight way B
" Rudolph plstr h754 9th
Gogstad Alex (Marie) ferry pilot Key System h3526 Kingsley
" Alf clk r3526 Kingsley
" Idar collr r3526 Kingsley
Gohde John J (Rose) gro 2467 Highland av
Gohlen Marct F clk SPco r1402 6th A
" Marct P (wid Wm) h1403 6th A
" Merle solr r557 32d
" W B clk r1403 6th
Gohl Martha r1316 Carlotta B
" Martha L (wid Wm) h1316 Carlotta B
" Wm J clk SPco r1316 Carlotta B
Gohlman Hilma maid 47 Domingo av B
GOHN PHILIP H (Henrietta M), V-Pres and Mgr Alameda Branch Bank of Italy Natl Trust & Savings Assn h701 Grand, Alameda Tel ALameda 3500
" Virginia r701 Grand A
Gohrmann Emma (wid J C) h650 Lerida av
" Hilda sten r650 Lerida av
Goicovich Dani (Mary) restr h3026 Grove
" Mitchell waiter h3020 Grove
" Saml restr 2041 Webster rGilroy
" Saveta waiter r3020 Grove
Goins C E plstr h1924 90th av
" Edgar H (Neva) slsmn h5315 Boyd av
" Edgar H jr clk Am Trust Co r5315 Boyd av
Gold see also Gohl
" Benj P tchr Pub Sch rSan Francisco
" Bertha A r3733 West
" Dorothy Mrs bkpr Market Lndy Co r1004 18th
" Edw (Dorothy) clk h1004 18th
" Ethel J r133 Frisbie
" Frank E punch press opr r2718 Nicol
" Harry bkpr D O Lippi r3115 Minticello av
" Hyman B (Vernie) h399 38th
" Jeanne S sten r1012 Chestnut
" Jennie Mrs sten r202 E 12th
" Johanna Mrs h1414 Myrtle
" Jos (Sarah) h1013 Chestnut
" Jos 2d hd gds 704 Clay r1065 Linden
" Judel (Sadie) h133 Frisble
" Lena r1414 Myrtle
" Louis (Jennie) slsmn Alex Grimes h202 E 12th
" Marst bkpr r51 8th
" Norman L tchr U of C r2001 Allston way B
" Packing Co (Saml Gold) salad oils 1235 7th
" Saml (Florence) (Gold Packing Co) h1177 8th
" Saml lab r1414 Myrtle
" Saml pdlr h671 5th
" Seymour playground dir City of Bkly r1000 Suter
" Wm h200 Wayne av
" Wm H (Sybil) slsmn Quality Elec Motor Co r501 Haddon rd
Goldager Caroline (wid Hans) r1946 10th av
Goldbaum Jennie (wid Julius) h2141 Santa Clara av A
" Sara W r2141 Santa Clara av A
Goldberg Ada typist r5208 Shattuck av
" Albt clk r22 Arbor dr Pied
" Anna bkpr r112 Arbor dr Pied
" Annie (wid Abr) h1702 48th av
GOLDBERG, BOWEN & CO (San Francisco), H M Goldberg Pres, V C Goldberg 1st V-Pres, Eric Gerson Sec-Treas, Wholesale and Retail Grocers, 242-254 Sutter Tel SUtter 4000
" Chas (Daisy) acct h1043 Brookwood rd
" David (Annie) h1065 Trestle Glen rd
" Dorothy stdt r2422 Prospect B
" Ethel sten r1321 E 18th
GOLDBERG
" Eva sten r1065 Trestle Glen rd
" Harold clk r1328 Filbert
" Hasket B (Rachael) pdlr h734 6th
" Hyman musician r112 Arbor dr Pied
" Isadore clk r1065 Trestle Glen rd
" Jacob (Jennie) hdw 3842 E 14th
" Jennie (wid Harris) h22 Croxton av
" John (Rosa) h112 Arbor dr Pied
" Jos (Lottie) clk h669 38th
" Jules clk r22 Croxton av
" Lillian sten r22 Croxton av
" Louis r1615 San Pablo av
" Lucille r1328 Filbert
" Madge slsmn r461 Lagunitas av
" Max (Ellen E) fruit Housewives Mkt h729
" Mayer ins 475 12th R16
" Mendal (Lilly) meat ctr h1328 Filbert
" Meriam r1321 E 18th
" Meyer (Annie) junk h1321 E 18th
" Morris (Sophie) pdlr h678 4th
" Morris (Fannie) slsmn h819 Myrtle
" Nellie S (wid Saml) r678 4th
" Regina (wid Morris) h1410 Hearst av B
" Rose cash r112 Arbor dr Pied
" Sam (Letha G) slsmn Best Baking Co h Minna
" Saml (Fannie) h1716 Chestnut
" Shirley sten r112 Arbor dr Pied
" Sol (Hattie) clo clnr 2816 Harrison h51 18th
" Sol B r734 6th
Goldcrest Inc A S Haw pres R H Liston bakers supplies 1604 E 14th
Goldeen Edw r680 Trestle Glen rd
" Freda r680 Trestle Glen rd
" Jacob (Fannie) mgr United Mfg Co Trestle Glen rd
" Ruth r680 Trestle Glen rd
Golden Albt E (Susan A) h237 Wayne av
" Alfd lab r412 8th
" Bear Cookie Co Louis Neuberger treas Poplar
" Bear Garage (M H Reynolds) 2114 Chan way B
" Bear Radio Shop (C A Liebermann, L D F chetto) 2216 San Pablo av B
" Bert F clo clnr 9639 E 14th
" C B Mrs slswn r2821 E 16th
" Chariot Mining Corp C A Ferrin pres Shattuck av B R212
" Chas A (Lena M) police h637 28th
" Chauncey R waiter r1034 Willow
" Cloeressa clk r2821 E 16th
" Credit Co Aaron Levy pres genl mdse 5 16th R205
" Crisp Donut Shops (M J Kilgore) 2113 S tuck av B 1336½ Park A
" Donald stmftr hlpr r2657 Ritchie
" E H h1620 University av B
" Ethel tchr Ala Pub Sch r889 Arlington av
" Eug C tchr Pub Sch r2821 E 16th
" Eursula Mrs with Cal Ink Co r1915 Univer av B
" Eva M r237 Wayne av
" Evangeline bkpr Hill & Stoop r431 30th
" Fay I clk r324 24th
" Frank J r1929 E 21st
" Gate Academy G E Miles prin 1701 Alca av B
" Gate Baptist Church ne cor 54th and C kill
" Gate Basket Factory (Hattie J Sparman) 56th
" Gate Branch Oakland Free Library Pablo av se cor 56th
" Gate Building 5752 San Pablo av
" Gate Chiropractic College Percy Purvis dean 2168 Shattuck av B
GOLDEN GATE CLOAK & SUIT HOUSE Silverman Mgr, 1539 Broadway at 16th, LAkeside 3102
" Gate Dairies Inc F E Miller v-pres-genl 2941 Bway
" Gate Evening High School 63d and San P av
" Gate Gun Club e end Alameda Pier A
" Gate Hardware Co (Richd Johnson Thos N son) 3909 Piedmont av
" Gate Hardware Co (Frank Stockholm) San Pablo av
" Gate Hotel (Mrs Dorothy Schroeder) San Pablo av
" Gate Ice Cream & Fountain Supply Co Miller v-pres-genl mgr 2941 Bway
" Gate Junior High School 63d and San P av
GOLDEN GATE MARKET, (Marco Roggero, Manacorda, Emil C Risi) Importers Dealers in Pure Italian Olive Oil, Che Macaroni and Spaghetti, Fresh and Sa Meats, Groceries, Fruit and Vegetables, San Pablo av, Tel PIedmont 0591
" Gate M E Church 6020 Idaho
" Gate Nest No 1448 Ladies Auxiliary Owls Ada Spelman sec 5906 San Pablo

CAPWELL SULLIVAN & FURTH
A COMPLETE DEPARTMENT STORE
Clay, 14th and 15th Streets · OAKLAND · Telephone HOlliday 3131

B. AND M. CHEMICAL COMPANY, LTD.
MANUFACTURERS OF
Lacquer Thinner — Lacquer Wash Thinner
Lacquer Colors — Lacquer Remover
Paint Remover — Paints and Varnishes
4244-46 East 12th Street, Oakland
Phone FR uitvale 8603
B&M PRODUCTS

DEN
te Presbyterian Church Rev Luther Speers
astor 55th cor Gaskill
te Press (Richd Nething, J R Kelly, Hugo
ouvenal) publrs Emeryville Herald 5700
ian Pablo av
te Public Playground San Pablo av cor 62d
te Realty Co (S E Cahill) 5821 San Pablo
v
te Stucco Co (L A Leone J R Rule) 4067
Hollis E
A r1549 9th av
rold E jan r1610 12th
rris r1181 Holman rd
rbt A (Rose M) stmftr h2657 Ritchie
plstr r378 11th
s fctywkr r909 Aileen
s S (Bessie A) lino opr h2164 42d av
ne (wid T J) r2468 Prince B
sse (Virginia G) cond h1058 72d av
an F (Emma) sdnr h1517 6th B
ust Baking Co (C E Sarge, R J Speka, V S
ocan) 907 16th
e (Hattie) h1264 95th av
ak-Rebekahs Lodge No 105 2308 E 14th
hia (Ardalnia) mldr h351 Chester
bel dom r1610 12th
rie B Mrs tchr Bkly Pub Sch r1515 Dela-
ware B
rtin (Kate) lab h4005 Adeline
ary E (wid S B) h324 24th
chl E (Margt) slsmn h5975 Keith av
ldred naturopath 3247 Grand av
lle Mrs maid r2086 Telegraph av
ppy Lodge No 249 Daughters of St George
404 Park A
ann Mrs massage 626 Grand av
mpson P (Leila B) waiter h3000 Dohr B
ml (Lena) plstr r980 35th
eal Hall 4689 Telegraph av
eaf-Remar Co C O Swanberg pres M T
Bracken v-pres H C Thode sec-treas bakers
010 46th
ate Auto Camp (J S Ritson) 8240 E 14th
ate Insurance Co B N Hunigan mgr 790-8th
DEN STATE MILK PRODUCTS CO, (Cen-
ral-Shuey Creamery) R A Shuey Genl Mgr,
C S Shuey Asst Mgr, Main Office and Plant
5307 Telegraph av, Tel OLympic 3000;
Branches Grove Street, 3629 Grove; Fair-
fax, 5261 Foothill blvd; Seminary, 2550 Sem-
inary av; Piedmont, 4162 Piedmont av;
Fiesta, 3101 Telegraph av; Broadway, 2951
Broadway; Berkeley Farm, 2116 Allston way
Berkeley; North Gate, 1840 Euclid av Berke-
ley; Alameda 1420 Park Alameda (See page
157)
ate Nursery (G Ishimaru) 1469 55th av
ate Salami Factory) (A & Peter Zampa
Mario Pinzi & Jas Polletto) 601 Franklin
ate Theatre 5810 San Pablo av
heresa E r237 Wayne av
ncencia C (wid Thos J) h1929 E 21st
H lab r3855 West
DEN WEST BREWING CO, Chas W Heyer
Pres, Jos W Kramm V-Pres, B F Stembridge
Sec, Geo F Goerl Treas, 533 Kirkham cor
7th, Tel OA kland 6594
DEN WEST BUILDING AND LOAN COM-
PANY, O D Jacoby Pres-Mgr, Geo L Gary
V-Pres, Benj F Woolner Sec, J C Johnson
Asst Sec, 1632 Franklin, Tel HO liday 4043
est Hall 4689 Telegraph av
est Hotel 412 8th
DEN WEST MEAT & PACKING CO, John
B Lacoste Pres, Alfred J Lacoste V-Pres,
Geo J Dupuy Sec-Treas, A W Lugg Mgr,
Wholesale Butchers, 6451 Bay ft 65th, Em-
eryville, Tel OLympic 1517
DEN WEST TAMALE PACKERS (Trenta-
coste Bros & Co), Manufacturers of Ta-
males, Raviolis, Enchiladas, Chili Con Carne,
Mushroom Sauce, Spanish Beans, We Ship
Anywhere, Special Service for Parties and
Banquets, 267 12th, Tel HO liday 4367
m (Maria) h1515 Delaware B
m (Frances) h1528 7th B
m A (Olga) slswn Goodyear Tire & Rubber
Co h494 Fairbanks av
m H (Mary V) waiter h3855 West
infred L (Hazel) dentist 2022 E 14th R309
h3558 Calafia av
lenberg Harry (Ruth) h224 E 15th
amona (wid Leon) r4158 Brookdale av
lenhar Robt H (Rebecca) pawnbroker 1105
Bway h465 Elmwood av
lenson Louis (Irma) slsmn h4406 Edgewood
ler Gottlob r1350 96th av
ley John H (Fay B) garage 3330 14th av
r4647 Edgewood av
lifarb Alyce R r1535 Mozart A
ella E clk r1535 Mozart A
erbt A r7839 Weld
s (Jennie) plstr h1535 Mozart A
ahman r11 Panoramic way B

Goldflam Martin M (Etta) cbtmkr h5671 Genoa
Goldie Emil (Bertha) clo clnr h673 43d
" Geo (Anna) sta eng h1430 66th av
" Richd (Pauline) h3217 Hyde
" Walter S timekpr Cal Pkg Corp r3833 Tele-
graph av
Golding see also Goulding
" Aaron clk Holtz Bros r San Francisco
" Frank H (Alma) slsmn Thomas Wheldon &
Nutt l.1160 Oxford B
" Geo (Jennie) carp h485 Wickson
" Robt B (Dorothy C) drftsmn h920 105th av
" Sol A jan r rear 1305 8th av
" Thos (Rose) foundry wkr r3052 Delaware
" Viola bkpr r485 Wickson av
Goldman Adolph (Gusie) tailor h2339 Oregon B
" Alma Mrs bakery 2807 55th av r3118 60th av
" David (Rose L) ins 354 Hobart R312 h275
Park View ter
" Dorothy stdt r2500 College av B
" Fred A (Sophia G) tchr Ala Pub Sch h920
York A
" Geo stdt r2251 College av B
" Harold mgr Goldman's r San Francisco
" Harry (Clara L) brkmn h1101 Campbell
" Ida M h2418 Prince B
" Irene beauty shop 1595½ University av B
" Isaac (Lena) h921 Apgar
" Isaac (Goldman's) r San Francisco
" Jacob tailor r551 22d
" Olive W (wid Jacob) r2418 Prince B
" Phillip slsmn r2538 Fulton B
" R L clk r397 51st
" Robt shipydwkr r657 E 12th
GOLDMAN'S (I Goldman), Harold Goldman Mgr, Women's Apparel, 1331-1335 Washington cor 14th, Tel HO liday 4147
Goldnamer Harriette E (wid W W) h702 Rand
av
Goldner Max (Bertha) tailor h2890 Telegraph av
B
" Morris stdt r2890 Telegraph av B
" Sanford stdt r2714 Durant av B
Goldring Harry (Lena) (Goldring & Sherman)
h3627 Maple
" & Sherman (Harry Goldring J L Sherman)
tailors 529 12th R204
Goldrose Theatre 1484 14th
Goldshur David tchr U of C r1685 Euclid av B
Goldsmith B M r1145 2d av
" Bernard S (Elsie M) mgr Calif Phonograph
Co h176 Santa Rosa av
" C H r1800 Madison
" Eva Mrs h1525 Arch B
" Geo W (Christine S) h21 Jerome av Pied
" Gertrude H Mrs nurse h1348 87th av
" Lawrence H mgr Allendale Theater h4151
Penniman av
" Lilla M Mrs tchr Pub Sch r San Francisco
" Louis stdt r2436 Durant av B
" Paul appraiser 1212 Bway R220 h11 Pacific
av Pied
" Tracy C (Juliette) slsmn F H Dailey Motor
Co h2550 Renwick
" Walter S (Eva L) mgr distbg sta Fuller
Brush Co r1525 Arch B
Goldsnake Peter (Ethel) slsmn Geo Angel h3104
23d av
Goldspring Geo W teller Central Natl Bk r1336
Peralta av B
" Saml B (Loretta G) clk h5605 Adeline
Goldstein Ann clk r1926 Grove
" Belle (wid Adolph) h2419 Durant av B
" Bernard icemkr r1926 Grove
" Bettie (wid Moses) r7520 E 14th
" David r1926 Grove
" Dorothy clk r3530 Park blvd
" Edith stdt r2419 Durant av B
" Fannie Mrs h1214 30th
" Harry (Ida) prod 10th St Market stall 105 h
221 Frisbee
" Lena (wid Karl) h1107 Lincoln av A
" Lillian sten r1322 E 18th
" Morris (Bertha) h823 Grove
" Percy I (Carolyn) slsmn h251 38th
" Percy M stdt r251 38th
" Sadie Mrs h1323 E 18th
" Saml h1926 Grove
" Saml H (Gertrude B) mfg jwlr h1341 El Cen-
tro av
" Tena (wid Morris) h1066 12th
" Wm r4188 Park blvd
" Wm slsmn The Hub
Goldstone John (Nellie) h1821 Lincoln av A
" Nat (United Loan Office) r2908 San Pablo av
Goldstrom Edw (Olive) printer h1521 Blake B
" Oliver electn r1630 Blake B
" Oscar (Ida) carp h1630 Blake B
Goldsworthy Allen (Jennie) carp h856 20th
" Arth h2336 Blanding av A
" Carrie Mrs clk Ala Municipal Elec Light Plant
r2165 Central av A
" E C tchr U of C r76 Bonnie la B
" Elenor stdtt r2521 Channing way B
" Eliz (wid John) h3635 Nevil

GLEN TAYLOR SCHOOL
for
Girls and Boys
Pre-Primary Through Junior High
Military Department and Supervised Athletics
1015 Sherman St., Alameda
Tel. AL ameda 0100
See Page 174

D. E. French

Real Estate

Insurance

Loans

Financial Center Bldg.
405 14th St.

Tel.
GL encourt
6541

Day Sessions "Create an Earning Capacity" Evening Sessi

HEALD COLLEGE

Stenographic, Secretarial, Commercial, Administration

Established 1863 Oakland, California Phone HI ghgate 0

GOLDSWORTHY
" Paul A (Elvira D) elec eng h2139 Spaulding av B
" Raymond chauf r1696 E 32d
" Wm H (Gladys) formn Key System h398 61st
Goldt Geo E jr bkpr r1363 Burbank A
" Geo P (Mae G) slsmn h1363 Burbank A
" John G (May E) clk h929 Central av A
" Marzt A clk r929 Central av A
" Roy L auto mech r1363 Burbank
Goldthwaite Helen E tchr Ala Pub Sch r871 Cedar A
" Luthur B electn Ala Municipal Elec Light Plant h871 Cedar A
Goldtree Morris N (Corrine J) h144 Waldo av Pied
" Rae Mrs r2139 Rose B
Goldwater Barbara stdt r1846 Spruce B
" Building 2087 Franklin
" Hill (Alma) jwlr 1019 Bway h360 Van Buren av
" Hyman h1425 Harrison
" Marcus (Anna) clk h4005 Lyon av
" Mendel real est 2085 Franklin r358 Grand av
" Nathan lawyer Calif State Auto Assn r1021 Warfield av
Goleke Dorothy waiter r3812 Bway
Golemac Anna (wid Milton) h1431 94th av
Golf Drome (C J Costello, Bob Ward) 2001 Webster A
Golfes H r902 40th
Golfinos Jas V lab r1698 Chase
Golfos Lester r1004 10th
" Louis r1004 10th
" Peter (Mary) (Golfos & Patsiaris) h1004 10th
" & Patsiaris (Peter Golfos Andw Patsiaris) fruits and veg 1660 7th
Golinveaux Herbt A (Viola) carrier Bkly PO h 2414 Browning B
Golithon Agnes (wid John) r1114 16th
" Thos A (Ella) elect eng h1114 16th
Golla John N (Erna) br mgr Piggly Wiggly h 1407 2d av
Gollan Geo C (Laura) acct h412 41st
Golling Wm J (Lilly E) slsmn McKesson-Langley-Michaels Co h1545 33d av
Gollong Marie Mrs dom 2434 Bowditch B
Golly Chester A teller r1218 Josephine B
" Edw clk r1218 Josephine B
" Edw V (Josephine) bkpr h1218 Josephine B
Golma Nathan barber r1104 Chaucer B
Golobic Jos A (Rose) chf clk Union Pac System r743 Santa Clara av A
" Mary (wid Antone) h2523 E 10th
Golphin Elwyn pistr r1144 Cedar B
" Frank Z (Kath) jan h1144 Cedar B
Goltz Geo S (Dora) formn Union Diesel Engine Co h3109 Bayo Vista A
" Henry J (Sophie) mach h2208 San Antonio av A
Golub Ralph stdt r2425 College av B
Golway Fred shtmtlwkr r8516 E 14th
Gomas Al shtmtlwkr r8124 Greenly dr
" Joe mldr r9305 Holly
" Manuel quilter Cal Cotton Mills Co r1429 78th av
Gombotto Gabriel (Josephine) lab h1036 Carlton B
Gomella Andw lab r832 Union
" Bartholomew (Eliz) h832 Union
" Chas lab r832 Union
Gomes see also Gomez and Goomes
" Alice r1017 23d av
" Alice Mrs r768 4th
" Amar (Amelia) lab h920 Folger av B
" Anna R sten r930 54th av
" Anthony coremkr r2834 E 10th
" Antone lab h1711 65th av
" Antone reed wkr Art Rattan Wks
" Antonio (Julia) h2530 E 10th
" Antonio lab r1116 103d av
" Antonio millwkr r3452 Hollis
" Apartments 501 Wesley av
" Aug (Anna) baker h6114 E 17th
" Augusta (wid Manuel) h1979 84th av
" Bell M r930 54th av
" Benj R (Belle) glazier h1247 40th av
" Bernice cannery wkr r2530 E 10th
" Caesar (Mary) prsmn h1907 102d av
" Clement millmn r309 E 8th
" Danl r1387 8th
" David (Minnie) lab h2412 23d av
" Domingo (Julia) (Durham Farm Crmy) h10620 Beverley
" Edw (May) chauf h1834 Addison B
" Emily quilter Cal Cotton Mills Co r2739 E 8th
" Emily Mrs h2821 E 7th
" Eug lab Springfield Cedar Co r San Leandro
" Frank lab r1519 3d
" Frank (Mary) lab h1222 72d av
" Frank F (Mary) h1525 3d
" Frank J (Josephine) mach h2127 42d av
" Fred r1907 102d av
" Geo lab r2852 Brookdale av
" Geo A (Agnes M) (J A and G A Gomes) h490 Wesley av

GOMES
" Grace r1387 8th
" Grace spinner Cal Cotton Mills Co r714 B
" Helen r1519 3d
" Henry h3245 Helen
" Henry (Evelyn) h1530 90th av
" Henry lab r2852 Brookdale av
" Henry J (Mary) mach h609 29th av
" Hilda r1387 8th
" Ida r1519 3d
" Imanuel (Georgina G) chauf r930 Willow
" Isabel (wid Manuel) r1536 37th av
" Isabelle tel opr r2834 E 10th
" J A & G A dry gds 3308 Adeline B
" Joaquin (Virginia S) lab h819 23d av
" John (Theresa) cement wkr h1619 73d av
" John (Brescella) gdnr h3302 West
" John (Mary) lab h1004 39th av
" John (Clara) lab h716 4th
" John (Mary) lab h1169 10th
" John (Mary) lab h2835 E 10th
" John meat ctr Piggly Wiggly r San Lean
" John (Cecelia) welder h2253½ E 15th
" John A (Lottie) (J A & G A Gomes) Wesley av
" John J (Margie) lab h1169 10th
" Jos (Gussie) h2807 E 7th
" Jos r2102 E 14th
" Jos chauf r833 Chestnut
" Jos car repr r2439 Scenic av
" Jos (Rita) clk h905 81st av
" Jos (Flora) lab h802 Stone
" Jos (Margt) lab h4221 Suter
" Jos lab r1736 12th
" Jos lab r930 26th av
" Jos lab r930 54th av
" Jos (Mabel) slsmn h1533 Bancroft way E
" Jos jr plmbr r2530 E 10th
" Jos J phys 2326 E 14th
" Jos R emp Okld St Dept r2635 Union
" Jos T (Louise C) butcher h752 Folger av
" Jose h352 Union
" Josephine A clk r380 Grand av
" Julia (wid Manuel) h930 54th av
" Lloyd shtmtlwkr r4221 Suter
" Lottie Mrs mgr Gomes Apts r501 Wesley
" Louis (Emily) h2047 20th av
" Louis lab r2852 Brookdale av
" Lucille E clk r380 Grand av
" Madeline r2530 E 10th
" Manuel r901 23d av
" Manuel (Georgina) chauf h930 Willow
" Manuel crmry wkr r5244 Telegraph av
" Manuel electn r903 Magnolia
" Manuel lab h2852 Brookdale av
" Manuel lab r920 Folger av B
" Manuel (Laura) lab h831 Lisbon av
" Manuel (Mary) lab h1387 8th
" Manuel lab h1770 8th
" Manuel lab r930 54th av
" Manuel (Helen) lab h1175 58th av
" Manuel mldr h2818 9th B
" Manuel (Virginia) welder h1350 63d av
" Manuel A (Delphine) gdnr h1915 102d av
" Margt maid 161 Indian rd Pied
" Marguerite bkpr Street & Costello r Hi mond
" Marie (wid Richd) h2138 E 15th
" Mary r1376 54th av
" Mary Mrs h1519 3d
" Mary Mrs h1707 5th
" Mary Mrs h1017 23d av
" Mary A Mrs h1446 10th
" Mary B fctywkr r1017 23d av
" Matilda Mrs h910 54th av
" Matilda (wid F G) h2834 E 10th
" May Mrs slswn r1834 Addison B
" May A press opr RCA Victor Co r Haywa
" Mildred slswn r1374 54th av
" Milton lab Springfield Cedar Co r San andro
" Richd lab r2138 E 15th
" Rose (wid Julio) h1124 Chester
" Serpa Mrs h1376 54th av
" Theresa r1169 10th
" Tony (Mary) clk h3032 Logan
" Tony (Matilda) lab h1671 86th av
" Walter (Ethel) mach h9939 Medford av
Gomez Albt (Helen M) electn h256 28th
" Antone (Isabelle) carp h328 Peralta
" Antone A (Margt) chauf h1260 86th av
" Anthony (Alice) lab h921 Campbell
" Benj (Beatrice) lab h1345 83d av
" Ciro (Maria) lab h313 Myrtle
" Clemento (Marie) lab h309 E 8th
" Clotilda clk r2115 50th av
" Driscellia (Jennie) lab h117 6th
" Edw ins agt r1086 55th
" Edwina Mrs r541 Chestnut
" Emily (wid Manuel) fctywkr r2739 E 8th
" Ethel (wid Amos) r328 Chester
" Florence r707 Tyler
" Fred G fctywkr r2837 Chapman
" Geo E (Alberta) chauf h1342 Russell B
" Geo S (Margt) clk h5509 Gaskill

Judicious Advertising

CREATES
A New Business

REVIVES
A Dull Business

ENLARGES
An Old Business

RESCUES
A Lost Business

PRESERVES
A Large Business

SECURES
Success in Any Business

SAVES
A Failing Business

ENABLES
You to Pay Your Taxes

()

Directory Advertising Brings Satisfactory Results

THE OAKLAND-CALIFORNIA TOWEL CO.

Telephone LA keside 2711

Rents Towel Service—White Coats—Aprons—Napkins—Linen

RENT! WHY BUY?

MEZ
arry R (Ethel V) clk SPCo h1120 Hearst av B
abelle M clk r2834 E 10th
adore (Amelia) fishermn h821 Santa Clara av A
ardin (Augusta) h1033 Willow
esse (Mary) lab h2823 E 10th
esus (Eutalia) lab h699 6th
esusita Mrs h1286 64th av
oel (Anna M) lab h540 Union
ohn (Maria) h318 Henry
ohn (Mary) h741 5th
ohn r833 Chestnut
ohn (Marie L) clk h8220 Outlook av
ohn clk Clarence Saunders r Hayward
ohn lab r154 Myrtle
os h5808 Hermon av
os chauf r833 Chestnut
os (Mary) ironwkr h3260 Prentiss
os lab r707 Tyler
os (Evelina) lab h1019 Wood
os (Mary) lab h1673 9th
os (Rita) mach h2439 Scenic av
os M (Cecilia M) fctywkr h4146 Redding
ose (Ricarda) lab h1438 3d
ulian furn rms 1446 23d av
ulio M (Amelia S) h32 Jerome av Pied
eo (Angelina) stevedore h910 San Antonio av A
ouis lab r2852 Brookdale
anuel (Virginia) h707 Tyler
anuel (Jennie) r739 Wala Vista av
anuel h1717 10th B
anuel (Rose C) fctywkr h2837 Chapman
anuel lab r503 Lancaster
anuel (Mamie) lab h1086 55th
anuel jr r707 Tyler
anuel F (Annie) h1673 9th
arvin J (Frances H) slsmn Shell Oil Co h2371½ California B
ary (wid Manuel) h1633 University av B
arian (Antoinette) ydmn h7879 Garfield av
icholas (Ada) h3022 King B
aymond (Josephine) lab h1286 64th av
obt clk r827 Broadway B
osalinda Mrs h2115 50th av
alvadore lab r429 6th
ony (Minnie) lab h1024 Eagle av A
anchi (wid Antone) cookie pkr h308 Henry
ictor (Mary) lab h9305 Holly
irginia r1678 Atlantic
mmo Harold A pntr r4416 E 16th
loyd lab r4416 E 16th
ichd H (Cath) blksmth h4416 E 16th
vm L (Hulda) ydmn r1151 Washn av Albany
mpertz Alice teller Am Trust Co h2322 Shattuck av B
has W (Anita) h5805 Broadway ter
ohn L r5805 Broadway ter
ate R phys 2490 Channing way B r1236 Bonita av B
na (Anna (Mary) lab h1380 14th
nsalves Jos (Clara) h1269 96th av
nder Edw F mech eng W E Pentecost r1641 Grand av Pied
Wm E (Frances) acct h1440 4th A
ndola Rose J lndywkr r5258 Lawton av
ndre Alex clk r1935 Harrington av
fos (Helen) clo clnr h1935 Harrington av
fosephine clk r1935 Harrington av
nick Emanuel collr r5265 Lawton av
srael (Sadie) 2d hd gds 5344 College av h5265 Lawton av
ouis collr r5265 Lawton av
nnella Herminia Mrs nurse Bkly Day Nursery r1519 Carlton B
nsales Alipo (Romona) lab h1413 Centini av
Augusta Mrs lndywkr h2011 E 17th
Francis r1135 2d av
Lucy (wid Louis) h1135 2d av
nsalez Alec (Eladia) lab h1420 Caroline A
Alex lab r312½ Henry
Donald lab r312½ Henry
Frank (Jennie) lab h776 6th
Gerald (Linda) h312½ Henry
Jos (Isabel) lab h321 Myrtle
Louis slsmn Okld Fruit & Prod Co r San Leandro
Trinidad S barber r417 Castro
nsalve Jos mldr hlpr h838 27th av
Mamie T r838 E 27th av
nsalves Abel (Maria) h2132 Havenscourt blvd
Alfd (Amelia) blksmth h913 26th av
Alfd M msngr SPCo r2556 61st av
Alfd M welder r2525 E 11th
Anna M (wid Frank) h1034 Peralta
Anton P (Campos & Gonsalves) r937 23d av
Anton R (Amelia) lab h1139 86th av
Antonio (Matilda) deckhd h1911 102d av
Antonio (Rose) lab h2884 Ford
Antonio (Anna) lab h1175 63d
Antonio M bldg servmn PT&TCo r2556 61st av
Arth r2556 61st av
Bertha bkpr Homestead Bldg & Loan Assn r2556 61st av

GONSALVES
" Chas clk r3834 E 14th
" Charlotte Mrs h2130 Clement av A
" Earl C (Evelyn) lab h915h Chestnut
" Eulalia M clk r2556 61st av
" Ferdinando (Mary) lab h2015 E 24th
" Francis H slsmn Emil Swanholt r69 Rio Vista av
" Frank (Virginia) lab h3010 Chapman
" Frank (Georgie) lab h1671 9th
" Frank slsmn Standard Fruit & Prod Co r San Leandro
" Frank J (Mary J) h854 107th av
" Frank T lab r1034 Peralta
" Frank V teller Am Tr Co h697 28th
" Franklin clk r462 65th
" Genevieve (wid John) r2735 E 11th
" Irene R r2525 E 11th
" Januares lab h2620 8th B
" John (Lena) chauf h3707 Quigley
" John (Josephine) fctywkr h2809 E 7th
" John lab r2735 E 11th
" John (Victoria) lab h901 23d av
" John (Anna) tractor eng h1035 Kennedy
" John A slsmn Floyd Omo r San Leandro
" Jos (Emma) carp h462 65th
" Jos (Julia) crmry wkr h1065 21st
" Jos gro 735 23d av
" Jos E lab h2629 E 9th
" Jos F (Julia) lab h6205 Laird av
" Jos F slsmn r1034 Peralta
" Jos S sec Valley Crmry Co r2662 Kingsland av
" Jos W (Cath) carp h1015 61st
" Julia Mrs h921 Chestnut
" Julia C Mrs h2525 E 11th
GONSALVES LOUIS (Leora K), Attorney-at-Law, 311-314 Bank of Italy Bldg, 1106 Broadway, Tel GLencourt 1430, h595 Mira Vista, Tel GLencourt 8291
" Louise (wid Chas) h1212 39th av
" M S Mrs emp Okld St Dept h443 28th
" Mabel r1212 39th av
" Mabel r1325 Spruce B
" Manuel (Elvira S) h2721 Adeline
" Manuel h766 Cedar
" Manuel h2833 8th B
" Manuel (Julia) h518 29th av
" Manuel (Mary) auto asmblr h1619 Bridge av
" Manuel lab r1008 23d av
" Manuel A (Ludvina) lab h2820 E 8th
" Manuel M lab h472 25th
" Marie (wid A M) h2556 61st av
" Mary r1175 63d
" Mary clk r518 29th av
" Mateo (Mary) lab h1725 65th av
" Narcisco lab r1465 32d
" Pedro r1002 7th
" Reta Mrs r5516 Marshall
" Rose clk r917 Bancroft way B
" Wm M lab r2525 E 11th
Gonsalvez John lab r659 7th
" Jos lab r659 7th
Gonsouland Henry P (Bertha) jan h536 Chester
Gonyo Clifford carrier Ala PO h1410 Oak A
Gonzales Alvin (Rosamond) toolkpr PG&ECo r1063 57th
" Antone (Rosalie) lab h2833 8th B
" Antonio r3601 Telegraph av
" Aug C (Rose) jan h1532 57th av
" Candelario lab h2211 5th B
" Chas pipe ftr r749 Adeline
" Chas G (Henrietta A) jan h3914 Mera
" Clarence W (Virginia) h814 Peralta
" Danl (Mabel) lab h1230 50th av
" Domingo (Gila) r1927 14th
" Edw (Augusta) driver h2123 E 19th
" Edwice r723 10th
" Emil (Mary) lab h3024 Acton B
" Emily Mrs h1215 Linden
" Emily F r9224 Peach
" Frank h1206 Wood
" Frank h1070 84th av
" Gerardo r1206 Wood
" Guadalloupe restr 764 7th
" Guadalupe (wid Abindio) r2627 E 10th
" Henry (Mary) h952 72d av
" Henry (Maud) drugs 1748 7th h4178 Shafter av
" Henry (Vera) slsmn h1949 Hopkins B
" Henry J (Candida) seamn h1901 Alcatraz av B
" Isaac wtchmn r414 7th
" John r3707 Quigley
" John (Mary) lab h9224 Peach
" John lab r1552 5th
" John (Anna) lab h3713 38th av
" John E (Esther) lab h2334 E 14th
" Jos (Emily) lab h1334 93d av
" Jos (Marie) lab h828 Adeline
" Jos (Mary) lab h1119 72d av
" Jos E stove repr r699 28th
" Josephine F dom 33 Piedmont ct Pied
" Lauro (Cara) cigarmkr h3458 Harlan
" Ledo lab r1206 Wood
" Lewis (Margt) ironwkr h5213½ E 14th
" Lillian nurse r1037 Page B

MAXWELL HARDWARE CO.

13th, 14th and Washington Sts.
Telephone GLencourt 1860

General and Builders' Hardware

Tools, Crockery, Glassware, Kitchen Utensils, Cutlery, Stoves and Ranges, Paints and Varnishes, Electrical Appliances, Washing Machines, Vacuum Cleaners, Electric Lighting Fixtures, Radios, Fireplace Furniture, Floor and Table Lamps, Golf, Athletic and Sport Goods; Camp Equipment, Luggage and Leather Goods.

POLK'S BANKERS' Encyclopedia

CONTAINS A FULL AND COMPLETE LIST OF

Banks
Bankers
Trust Companies
Savings Banks
in the United States and Canada

ALSO OTHER VALUABLE DATA CONCERNING BANKS

Price $15

Polk's Bankers Encyclopedia Co.

Publishers

431 Howard Street
Detroit

524 Broadway
New York

FONG WAN Herb Specialist

Neither too old nor too young

Fifteen Successful Years in Oakland

HOURS:
9 A. M. TO 7 P. M. DAILY
SUNDAYS 9 TO 12
Consultation Free

576 Tenth St.
OAkland 3767

Judicious Advertising

CREATES
A New Business

REVIVES
A Dull Business

ENLARGES
An Old Business

RESCUES
A Lost Business

PRESERVES
A Large Business

SECURES
Success in Any Business

SAVES
A Failing Business

ENABLES
You to Pay Your Taxes

()

Directory Advertising Brings Satisfactory Results

Protect Your Income - With a Non-Cancellable Policy

The Pacific Mutual Life Insurance Company

1220-27 Central Bank Bldg., Oakland Phones: GL encourt 7676 and 76

GONZALES
" Lillian C (wid Ayres) h1926 Woolsey B
" Louis (Juana) lab h507 Castro
" Manuel (Emma) lab h206 Alice
" Mary (wid Dominguez) h1805 Eagle av A
" Patrosinio Mrs h1834 E 14th
" Peter (Clementina) lab h1808 Eagle av A
" Thos (Ellen) h1142 58th av
" Trinidad r1834 E 14th
" Warren E (Bertha) h723 10th
Gonzalez Dolores (wid Trinidad) h417 Castro
" Edw (Eliz E) shtmtlwkr h2619 10th av
" Eulogio (Magdalena) mach h7212 Halliday av
" Genaro (Natalia) lab h2141 E 15th
" Guadalupe restr 764 7th
" John M jan r707 Talbot av
" Jos (Carmen) lab h1240 6th B
" Manuel (Pearl) cigar mfr h3020 School
" Manuel jr r3020 School
" Paz R h1688 Pacific
" Pedro (Candelara) h1460 5th
" Ysidoro (Isabelle) lab h1240 6th B
Gonzalves John (Minnie) lab h1119 Wood
" John C lab h1370 54th av
" Jos (Mary) deck hd h1159 Stanford av
" Jos (Henrietta) mtlplshr h1054 71st av
Gooby Lillian E (wid Harry) h4829 Webster
Gooch California B r4191 Emerald
" Everett S (Helen) jan h625 21st
" Harry S bkpr h1438 Madison
" Helen restr wkr r625 21st
" Henry T firemn h3912 Pennlman av
" Jas P (Helen) formn Std Underground Cable Co h3907 Allendale av
" Jesse A (Anna C) h4191 Emerald
" Josephine Indywkr r1121 Dartmuth
" Ralph W mech Okld Airport r San Francisco
Good see also Goode and Goods
" Adam (Alice) clk h1616 Willow A
" Amelia S sten r2212 Channing way B
" Avis M Mrs gro 1741 Cedar B r741 Peralta B
" David (Mildred) h1038 Aileen
" Edw B (Alice) ironwkr h2945 Georgia
" Elmer M sta eng h811 11th
" F L clk Hotel Whitecotton B
" Florence M sten r3135 Eton av B
" Geo J mgr Herman's Smart Shop h2491 Elsworth B
" H auto mach Durant Motors r San Leandro
" Harriette Z (wid F P) h3406 Harrison
" Hedwig nurse 2212 Channing way B
" John (Mary) clk h1313 Chestnut A
" John C (Sophie E) mach h2212 Channing way B
" John T (Kath) furnace inspr Okld h17 Moss av
" Kath R (Kitty Good Shop) r821 Walker av
" Leander (Mabel) tchr Bkly Pub Sch h2244 McKinley B
" Martha (wid Morris) r811 11th
" Philip J (Susan) clk h1424 Blake B
" Ralph A (Lottie) reprmn PT&TCo h5361 Locksley av
" Rita C atdt Highland Hosp h1421 E 33d
" Saml B (Avis) gro h841 Peralta av B
Goodale Edna A r2009 Rose B
" Edw A r2009 Rose B
" Edw C (Martha) swtchmn h2009 Rose B
" Ellen H (wid J M) r2307 Prince B
" Oscar adj PG&ECo r3900 Clarke
" Wm S r2009 Rose B
Goodall Clara M (wid Irving) h6248 Auburn av
" Harry A (Jean) slsmn h5416 Arbor av
" Jas (Christina H) h546 Mira Vista av
Goodare John J (Maud) bkpr Byron Jackson Pump Co r1034 Evelyn av B
Goodbar Arth E (Birdie) h2761 Parker av
" Edwina r2143 Havenscourt blvd
" Percy H (Esther M) clo 2495 Shattuck av B h2037 Ashby av B
Goodbody Richd stdt r2218 Union B
Goodby Bennett (Florence) slsmn h2627 Harold
" Bernard J silversmth r2726 Harold
" Ethel M r70 El Camino Real B
Goodday Doris M stdt r2725 Haste B
Goodding Fred E (Irene M) clk h1409 Hopkins B
Goode Beatrice M tchr Bkly Pub Sch r2725 Dwight way B
" Chas F (Alma O) carp h4012 Maybelle av
" Donald M msngr Bkly PO r2924 Benvenue av B
" G Maude (wid Herbt) h2725 Dwight way B
" Geo D (Hazel) clk h1232 Dwight way B
" Gladwyn F M tchr r2725 Dwight way B
" Gordon W msngr Bkly PO r2924 Benvenue av B
" Mabel W tchr r2725 Dwight way B
" Milton F (Anna E) carrier Okld PO h2520 63d av
" Roderick D (Josephine M) 2924 Benvenue av B
" Wm M r3139 Market
" Wm B (Emily) h4273 Gilbert
Goodell Chas M (Alma) brklyr h2836 Minn
" Clas H sec Atlas Imperial Diesel Eng Co r Athens Athletic Club
" Ernest clk Owl Drug Co r San Leandro
" Frank r2836 Minna av
" Gertrude H (wid H S) h95 Ronada av
" Percy (Winnifred) h2930 61st av
Goodell John H (Jennie) lab h817 Henry
Goodenough Arth W (Hazel) slsmn Pac Motor Co r3001 Park Blvd
" Bertram W (Kath E) eng East Bay Munic Utility Dist h3036 Kingsland av
" Clarence R h873 E 28th
" Danl (Mary) h2525 11th av
" Ellen (wid Simon) h3332 Foothill blvd
" Eva (wid Allen) r1623 Kains av B
" Florence B sten Central Savings Bank in Oak
" Iva notary 530 17th r2525 11th av
" Kath M sten r1112 Walnut B
" Kenneth A (Winifred) h2026 Lincoln B
" Mary Mrs drsmkr 2525 11th av
" Mary A (wid A W) h1445 Oak
" Saml H (Kath) slsmn h1112 Walnut B
" W C Mrs clk U of C r2026 Lincoln B
Goodey Abr (Pearl) clo clnr h5565 Marshall
Goodfellow Alice S (wid W S) h9 Seaview Pied
" Beatrice Mrs clk r3530 Wisconsin
" Bessie h1627 Webster
" Chas pipeftr r3226 Encinal av A
" David J (Roberta) h920 Alleen
" Earl E (Grace) lab h2252 San Jose av A
" Edw (Margt) lab h1730 65th av
" Geo (Elsie) h1349 Barrows rd
" J Downey h2727 Garber B
" Jack (Kath) osteo 1419 Broadway R808 Boulevard way
" Jas B clk r5679 Miles av
" Jane stdt r2727 Garber B
" Leonard (Blanche) h3465 Brookdale av
" Lester lab r3226 Encinal av A
" Lucy (wid David) h3226 Encinal av A
" Marion stdt r2727 Garber B
" Mary J clk r1217 Paru A
" May r3530 Wisconsin
" Richd lab r860 Milton
" Thos F clk r5624 E 17th
" Thos J (Genevieve) signalmn h5624 E 1
" Wilfred C (Ada) cbtmkr h3530 Wisconsin
" W H Mrs h145 Lakeside dr
" Wm (Margt) electn h5679 Miles av
" Wm A (Mildred) bkpr W H Parrish Co h3 Loma Vista av
Goodfield Herold lab r1836 39th av
" John A (Margt) mach h1816 39th av
" Lavern lab r1836 39th av
" Leonard (Josephine) h2308 Foothill blvd
Goodhue Geo B pres Goodhue Printing Co h1 Hollywood av
" Gordon W (Pearl) pntr h620 37th
" Ostro (May) actor h615 41st
" Printing Co G B Goodhue pres, A R Anderson sec 1537 Webster 3d fl
Goodie Norman W (Freida) carp h1232 Chestnut
Goodin Delmer r1129 Ranleigh way Pied
" Gertrude tel opr r288 Lester av
" Lila r1129 Ranleigh way Pied
" R Lee (Margt) office 1723 Webster R2 h1 Ranleigh way Pied
Goodinge Geo formn Cal Pkg Corp h3833 Telegraph av
" Geo M (Marguerite) (Fidelity Audit & Placement Bureau) h2204 San Antonio av A
" Harold (Violet) blrmkr h3219 Filbert
" Minnie A r212 19th
" Oscar bkpr r531 24th
Goodison Arth A (Beth) slsmn h2926 Delaw
Goodlad Lawrence (Marie) mach h627 41st
Goodloe Alma Mrs tchr Pub Sch r1903 McC av B
" Eliz r2819 Market
" Malcolm P (Alma) slsmn h1903 McGee av
Goodlow Josephine beauty opr r2282 Grant
" Thos W (Maude) h1319 66th B
Goodman A (Lena) lab r1693 7th
" A R chauf r1479 Fruitvale av
" A Ralph (Grace T) h3437 Haley av
" Antone lab r1693 7th
" Archie r563 30th
" Beatrice slswn r5484 El Camile av
" Booth B (May) (Kilpatrick & Goodman h5424 Thomas
" Chas (Anna) h2332 Fruitvale av
" Chas D dentist 1624 Franklin R502 1814 1 av
" Chas S (Augusta) slsmn h1915 10th av
" Chas W (Della) chauf h3426 Curran av
" Clarence slsmn r1428 44th av
" David H (Beatrice) slsmn Jaffe Bros h5 El Camille av
" Edna E asst A P Tichenor r400 Santa Cla av
" Edw G (Clara) tailor h700 25th

For Safe, Experienced OPTICAL SERVICE

F. W. LAUFER, Inc.
OPTOMETRISTS
487 FOURTEENTH STREET
Oakland California
Phone OAkland 4010

COMMERCIAL LETTER SERVICE
WALTER F. LEE, *Prop.*
Direct Mail Advertising — Addressing Multigraph Service
Multigraphing — Addressing
428 Fifteenth Street Oakland Tel. GL encourt 6622

POLK'S BANKERS' Encyclopedia
CONTAINS A FULL AND COMPLETE LIST OF
Banks Bankers Trust Companies Savings Banks in the United States and Canada
ALSO OTHER VALUABLE DATA CONCERNING BANKS
Price $15
Polk's Bankers Encyclopedia Co.
Publishers
431 Howard Street Detroit
524 Broadway New York

DMAN
nll (Molva) clo 701 Clay h465 Wesley av
o E ins agt r3 Craig av Pled
o M (Annie) pntr h1336 107th av
o W (Luella R) h3469 Woodruff av
rry (Celia) slsmn h2033 48th av
rry G (May) clo 471 12th h4123 Shafter av
rvey P (Eliz) h3 Craig av Pled
len slswn r718 Jefferson
len C sten Bank of Italy r San Leandro
nry waiter r1725 10th
rman auto mech r1107 Oak A
hn tailor h72 10th
hn H (Helen R) h80 Hazel Lane Pled
hn J (Jessie) mach h958 Cedar B
s (Anna) deck hand h1449 66th B
s (Tillie) 2d hd gds 700 Clay h718 Jefferson
ura Mrs tchr Bkly Pub Sch
llian h1362 9th
Jay (Edna E) aud Natl Professional Bureau h400 Santa Clara av
lchl archt h1780 Highland pl B
ina E Mrs r1227 Hampel
oritz clo clnr 682 14th h678 do
athan (Hortense) 2d hd gds 509 8th h1727
Pacific av A
rman P (Laura) collr h2631a Regent
obt A (Ruth) slsmn Swift & Co h2412
Durant B
odger (Christine) mach h1129 Bishop A
uth Mrs librn and dept sec U of C r2412
Durant av B
adie Mrs fruit Housewives Mkt r1330 Filbert
aml B (Beatrice H) shoes 1414 23d av h2836
Coolidge av
las (Sadie) h1330 Filbert
hiting (Albertine) mach h859 42d
m J shtmtlwks 814 29th r5940 Merriewood
dr
dmanson Edgar r2726 77th av
ns S (Dagma) mariner h2736 77th av
dmundson Alvin K (Lillian A) roofing contr
45th av and Clement h339 Magnolia av
Pled
dner Chas r1325 Brush
rnest F (Carolyn) eng h646 Vicente av B
dnight Belle (wid H E) h1434 61st av
as A inspr OPD r1919 50th av
ohn clk r1084 41st
/m carp h1917 50th av
dpasture Reed A printer C W O'Bryan r San Leandro
drich Annie Mrs h2404 Telegraph av
rth (Emily) h1635 Fairview B
rth L (Mary) meat ctr h2856 Fruitvale av
ug (Frances) lawyer h2618 Best av
alvin D (Zula) slsmn h1089 57th
linton F baker r2404 Telegraph av
avid carp h2001 Parker B
llen M (wid C F) h30 Grand av
mily clk r1835 Fairview B
rank lab r717 Clay
larry (Evelyn) eng h925 Fresno av B
larry E baker r2404 Telegraph av
ane tchr Bkly Pub Sch r College Women's Club B
ohn G teller Am Tr Co r4701 Edgewod
ohn W slsmgr r30 Grand av
eroy R (Lina H) mgr The Frontier Press h116 Park rd
Martha S Mrs r357 Athol av
Mary Mrs r1121 8th
otto B (Irene) mach h1039 Aileen
Walter D (Sadie) h2405 Edwards B
Washington S (Jessie) reporter Inter City Pub Co r4151 35th av
ula Mrs mgr Collinwood Apts h1089 57th
odrick Thos A (Margt L) h1072 Glendora av
odridge Evelyn C asst Christian Science Reading Room r925 Fresno B
rank G (Belle) r5609 E 17th
red clk r8736 Foothill blvd
ODRIDGE HARRY L City Engineer and Supt of Streets, City of Berkeley, r925 Fresno av B
as (Marjorie) clk h6939 Fresno
aurelda cook r Dana Hotel
odro Ruby slswn r1608 Francisco B
odrow Ruben (Hazel) birmkr h1245 Rose B
odsell Dennis Rev (Abby) r2814 Dana B
ois D Mrs tchr h832 Peralta av B
Mary B r2614 Dana B
Ralph E ins agt r2614 Dana B
odson Carl W agt Met Life Ins Co r Concord
odspeed Chas E (Ella A) r1037 Galvin
Thos H (Florence S) tchr and curator U of C h834 Calmar av
OODWILL INDUSTRIES OF NORTHERN CALIFORNIA, Fred D Parr Pres, E P Dennett V-Pres, Saves the Waste in "Men and Things." The Handicapped Taught Trades and Made Self-Sustaining Through the Utilization of Waste Materials, Clothing, Etc, 485 6th, Tel GL encourt 8786

GOODWILL
" Methodist Church Rev R C Stahl pastor 6th cor Washington
Goodwin see also Godwin
" A Burnell r2669 78th av
" Ada Mrs slswn r2420 Central av A
" Alex F shoe repr 1504 Shattuck av B
" Alice Mrs beauty shop 3011 Hopkins h2745 Pleasant
" Anita maid 25 Oak Ridge rd B
" Arth B (Louise) h2833 Webster
" Arth B slsmn A O Co r1479 Fruitvale av
" Arth R (Grace) slsmn Gernhardt-Strohmaler Co h275 Mather
" Bernard C (Louise) plstr h2867b Hopkins
" Burnell clk r2669 78th av
" Cardinal L (Mildred S) h3767 Harrison
" Cardinal W acct r3767 Harrison
" Casper K (Rachael O) electn h1764 28th av
" Casper K jr (Clara) electn h3015 E 17th
" Chas dentist h1814 11th av
GOODWIN CLAIRE V (Kath), (Wm Cavalier & Co) and Manager Bond Dept h6201 Harwood Av. Tel OLympic 1381
" David C agt Met Life Ins Co r Martinez
" Earl slsmn h510 Lake Park av
" Edgar M (Patricia D) pntr h507½ Santa Clara av A
" Edith H Mrs mgr Sunnyside Apts h2420 Central av A
" Edw E (Eutha) (Goodwin & Bledsoe) h2654 Harrison
" Edwin L ins agt (Estelle) h565 53d
" Ella sten r510 Lake Park av
" Ella M Mrs h1423 Walnut B
" Esther S Mrs r3312 Piedmont av
" Frances r2552 Le Conte av B
" Frank H (Estelle) electn h2904 E 23d
" Fred B (Georgia E) msngr h3765 Webster
" Geo (Alice) h1207 Russell B
" Geo mach r1409 E 36th
" H A Mrs r1445 Harrison
" Harold E (Lucile) sht mtl wkr h2666 78th av
" Harry L (Mary) pntr h463 24th
" Helen E actor r2114 Buena Vista av A
" Hiram frame mkr Jos McKeown r1604 Solano av Albany
" I clk r3726 79th av
" Ida Mrs techn Cutter Labtry r1228 Dwight way B
" Jas W teller Bank of Italy r4157 Lyman rd
" Jeanne B sec The B F Sturtevant Co r San Francisco
" Jennie (wid A B) h2869 78th av
" Joan stdt r32 Domingo av B
" John (Alice) barber 3011 Hopkins r2745 Pleasant
" John M h2815 Kelsey B
" June stdt r2521 Channing way B
" K W (Alice) h5928 Foothill blvd
" Louis r524 13th
" Louisa (wid Geo) slswn r328 Lenox av
" Margt L laby asst Western Laboratories r3767 Harrison
" Marie E (wid M J) drsmkr 5663 Shafter av
" Mary E r2517 Hillegass av B
" May B Mrs mgr Ryan Hotel h1508 Clay
" Millard F (Carrie) h2618 Maxwell av
" Muriel stdt r1904 Grant B
" Newell N wtchmn r522 35th
" Philip R (Donna) civ eng h5127 Coronado av
" Ralph (Marah) cond h1744 5th av
" Robt H h579 25th
" Robt R (May L) acct h6650 Dana
" Roland H stdt r1904 Grant B
" Roy clk Safeway Stores r Hayward
" Sarah (wid Geo) h1409 E 36th
" Selden J (Lillian M) h2114 Buena Vista av A
" Sophie (wid W B) h522 35th
" Syrene (wid John) r2036 Durant B
" Thos (Genevieve) mach h7033 Arthur
" Thos F (Ella) ydmstr h3714 Suter
" Thos T (Elsie) h32 Domingo av B
" Velma h1110 Park A
" Ward C h4256 Terrace
" Wilfred clk r1740 35th av
" Wm D lab r522 35th
" Wm H (Julia) police OPD h1414 2d av
" Wm H (Emma S) slsmgr h2552 Le Conte av B
" Willis J h4157 Lyman rd
" Winifred Mrs h1904 Grant B
" Winogene Mrs clk Fed Land Bank r1604 Solano av B
" Zeletta C (wid W F) printer r8320 Majestic av
" & Bledsoe (E E Goodwin Thos Bledsoe) billiards 387 12th
Goodwith Clarence W br mgr M I Hibbs r1518 40th av
Goody Abr tailor 5707 San Pablo av r5565 Marshall
" Geo H (Beatrice) furrier r2370 E 24th
" Geo H jr clk r2370 E 24th
" John E (Susie A) ins agt h2370 E 24th
Goodyear Eug M (Elsie) carp h2209 Browning B

NORTH GERMAN LLOYD

Less Than 5 Days To Europe

ss Bremen
ss Europa
ss Columbus

North German LLOYD
626 Market Street
San Francisco

NORTH GERMAN LLOYD

READ'S BONDED ADJUSTMENT BUREAU

1307 Harrison Street See Page 131 Tel. HI ghgate 34

GOODYEAR
" Robt (Florence) slsmn h1601 Delaware B
GOODYEAR RUBBER COMPANY, J Du Guid Representative, Mfrs Rubber Goods and Oiled Clothing, 1121 Washington, Tel LA keside 1884, 539 Mission bet 1st and 2d San Francisco, Tel GA rfield 5465
" Tire & Rubber Co of California Inc A G Glascock office mgr 212 9th
Googings Bertram W (Janet) h2910 Hillegass av B
Gookin Wm W (Nellie A) mtrmn h4971 Coronado av
Goold see also Gould
" Helen M musician r2526 12th av
" Jas H (Abigail) tchr Pub Sch h2526 12th av
" Wm D (Anna L) sta eng h1527 Blake B
Gooler Horace W comp Post-Enquirer r7011 Oral
Gooley Esther A womens wear 5636 College av r6430 Regent B
" Jeanette E clk r6430 Rebent B
Goolsby Jos A (Gillian) clk Okld PO h2495 94th av
Goon Jan Co gro 342 8th
Goore Jas L clk r725 Central av A
" Mildred Mrs flr mgr Whitthorne & Swan h725 Central av A
Goorgian Chas (Bessie) h3901 Harrison
" Edw E r3901 Harrison
" Esther D tchr r3901 Harrison
" Helen r3901 Harrison
" Richd r3901 Harrison
Goosby Felix B (Eva) barber h1912 88th av
Goranson Alfd lab r1462 Cornell av B
" Henry (Mary) carp h3476 Laguna av
" Herbt carp r3476 Laguna av
" Otto lab h1462 Cornell av B
" Walter chauf r1462 Cornell av B
Goravitz Jos C (May) lab h1003 Heinz av B
Gorbentenko Geo clk r2613 Hillegass av B
Gorce Ernest (Irmgard) glovemkr h1913 Lafayette A
Gord Maud h184 13th
Gordan Frank (Flora) wtchmn h2515 26th av
" Fredk R (Ruth) pntr h2628 25th av
Gorden Andw (Eliza) carp h5029 Melrose av
" Eug slsmn H C Capwell Co r1937 E 29th
" Kathryn E musician h1327 Everett av
Gordillo Jos (Evelyn) chauf h2868 Ford
Gordin Verne C (Dorothy L) reprmn PT&TCo h1727 81st av
" Wm H (Edna M) firemn h1862 8th A
Gordon A eng WPRy r3021 E 19th
" A research asst U of C r2290 Telegraph av B
" A Roy (Maude) genl contr h1843 San Ramon av B
" Abr mgr New York Hat Stores r1309 Bway
" Aileen N nurse r2330 Roosevelt av B
" Albt clk r Elks Club
" Albt E (Hope) clk h1309 Derby av
" Albt R meat ctr r608 Morton A
" Alex r817 36th
" Alex (Josephine) slsmn Strable Hardwood Co h2644 Dwight way B
" Alex B (Lillian) carp h2173 Ransome av
" Alice C walter r1427 E 14th
" Allan P (worothy B) mach h2802 11th av
" Anita M sten r2000 Bancroft way B
" Ann tel supvr h505 23d
" Anna (wid Herbt C) h2411 McGee av B
" Anna L tchr Pub Sch r332 Lenox av
" Annie Mrs h3309 School
" Annie Mrs r3010 E 17th
" Apartments 3224 Foothill blvd
" Arth (Alta M) ins adj Calif State Auto Assn h634e 36th
" Arth D electn r9616 Cherry
" Arth R (Susan) marine eng h3021 E 19th
" Audrey r1115 62d av
" Barbara office mgr Mount Moriah Hosp Ltd r817 36th
" Beatrice L (wid M L) h807 Scenic av Pied
" Beaufort M (Blanche) h2736 Webster B
" Cecilia dry gds 9328 E 14th r San Francisco
" Barabara emp Nu Box Lunch r3309 School
" Chas (Mattie) agt Fruitvale State WPRy h1305½ Derby
" Chas golf instr r629 Lincoln av A
" Chas M (Greta) clk h590 61st
" Clarence L (Dolores L) chauf h3532 Telegraph av
" Clyde T (Mary E) pharm H J Schumann h1818 90th av
" Arth D (wid A L) h1814 Derby B
" Danl A jan r1415 Webster A
" David G (Alma) reporter R G Dun & Co h2742 Fulton B
" David J (Georgina) carp h3533 Woodruff av
" Doc E clk h1522 Calif B
" Donald clk r1424 Jefferson
" Donald M (Loyce) clk r749 Lincoln av A
" Dorothy wrapper r1428 67th B
" E C r1479 Fruitvale av
" Edgar (Mina) fndrymn h9118 Thermal av
" Edna E Mrs h2425 Orange av

GORDON
" Edw F (Ann) clk h2344 Parker B
" Egbert D (Estelle) mach h1370 E 32d
" Eleanor r9118 Thermal av
" Eliz (wid Elliot) h2802 25th av
" Ella (wid Langdon) r599 30th
" Ethel (wid Jos) h609 21st
" Etta C mgr Brooklyn Apts r1832 6th av
" Eug J (Viola M) slsmn h1937a E 29th
" Francis r1415 Webster A
" Francis (Florence M) pntr h2515 26th av
" Frank bonder SPCo r2351 San Pablo av
" Frank (May) lab h1719 Market
" Frank lab r823 Washn
" Frank L (Theresa) chauf h1728 84th av
" Frank M (Lizzie) deckhd h452 60th
" Frank R (Cath) slsmn S T Johnson h5807 Occidental
" Frank T (Etta C) h1732 6th av
" Fred E (Eliz) h2921 Lincoln av A
" Fred I (Virginia) clk Okld PO h3477 Day
" Fred J (Rose) h1730 5th
" Geo (Agnes) (King & Gordon) r2639 68th
" Geo (Elva) aud h311 El Cerrito av Pied
" Geo clk r2731 Harrison
" Geo gdnr East Bay Munic Utility Dist Madison
" Geo mach r629 Lincoln av A
" Geo (Jennie) stmftr h1945 Russell
" Geo supt St George Hall h2436 Grove
" Geo jr (Estelle) musician r2436 Grove
" Geo B (Ida) USA h9915 Hollis
" Geo O (Agnes) meat ctr h2639 68th av
" Geo S (Jessie) h1610 Woolsey B
" Georgie r3520 West
" Gillette E tchr U of C r967 Santa Barbara B
" Guy lndy wkr r317 Hanover av
" Guy A (Persia B) lab h1854 11th av
" H pntr r150 11th
" H L Miss tchr U of C r54 Tamalpais r
" H Ward carp h1618 Grand A
" Harold M brkmn h793 36th
" Harold R (Dyer) carp h1115 62d av
" Harry electn h438 49th
" Harry B (Rebecca) teller Am Tr Co h Roosevelt av B
" Harry E (Sunshine) (Gordon & Parker) Rosemount rd
" Hector J ptrmnkr r5215 Shattuck av
" Helen cash Koffee Kaddy r4450 Penman
" Henry M (Anna C) rancher h3301 Telegr av
" Henry S (Anna E) (Gordon Pharmacy) h Agua Vista av
" -Hitchcock Chapel 2222 89th av
" Horace (Olivia) h2763 Dohr B
" Hugh D slsmn r150 11th
" Ida clk r817 36th
" Isaac (Sarah) gas sta 1550 E 12th Weldon av
" J E Mrs sten r1733 Brandon
" Jack (Isabel) (Shattuck Garage) h2239 art B
" Jas (Annie E) h2000 Bancroft way B
" Jas (Minnie) h3323 West
" Jas (Margt) acct h561 40th
" Jas (Louise) auto mech h6227 Bromley av
" Jas (Grace) mach h1011 Willow A
" Jas B clk r1066 72d av
" Jas C (Victoria) press opr h1744 85th av
" Jas E (Winifred E) reprmn PT&TCo h Brandon
" Jas E (Mara) solr h1925 Grove
" Jas G (Rose) clk h900 61st
" Jeanette A stdt r1856 Spruce B
" Jennie bkpr r2000 Bancroft way B
" Jennie Mrs r590 61st
" Jennie (wid Saml H) r1305 Hampel
" Jennie M tchr Pub Sch h2731 Telegraph a
" Jesse R (Eleanor) wldr h1935 Stuart B
" Jessie slswn r150 11th
" John G (Carrie) firemn h7521 Halliday
" John M (Marg L) h5666 Birch ct
" Jos W (Mary) cook h1705 Russel B
" Josephine emp Nu Box Lunch r3309 Sch
" Josephine G Mrs sec to supt Bkly Pub S r2644 Dwight way B
" Julia W (wid Geo) r2300 San Jose av A
" Kenneth stdt Okld Airport r Hotel Alam A
" Kenneth H (Helen) carp h786 20th
" Laura r148 Dracena av Pied
" Laura fcty wkr r629 Lincoln av A
" Leslie L coffee roaster r3320 Fruitvale av
" Lewis h3320 Fruitvale av
" Lorraine clk r330 Haight av A
" Louis r2662 25th av
" Louis lab r825 Adeline
" Louis B (Carol) acct h3038 Thompson av
" Louis B marine eng (Tillie J) h1719 13th
" Louise clk r6227 Bromley av
" Louise H music tchr 964 Kingston av Pied
" Lynley H car clnr r685 28th
" Madie B r115 Ronada av Pied
" Manuel slsmn r817 36th

ORGANIZED 1847

FINANCE YOUR AMBITIONS AND OBLIGATIONS

(Family and Business)

By Definite Contract with
The Penn Mutual Life Insurance Company
JOHN P. DAVIES AND ASSOCIATES, OAKLAND, CAL.

DON
argt r311 El Cerrito av Pied
argt stdt r2726 Dwight way B
argt E stdt r2511 Hearst av B
argt N tchr h2222 89th av
arie waiter Cal Sch for the Deaf
arie L r3236 Market
arion R (wid Wm D) dept mgr Neal Strat-
ord & Kerr r3384 Piedmont av
arshall S (Myrtle) h1371 Holman rd
ary fcty wkr r629 Lincoln av A
ason (Irene) clk h1307 Derby av
aurice (Loraine) auto mech h423 Marion
et A
ax (Elsie) slsmn h2017 69th av
ilton C (Constance) rancher h391 Fair-
mount av
ilton D gro 2250 Dwight Way r2248 Dwight
way B
omi (Gordon & Matthews) r3220 Fruitvale
av
omi sten r1618 Grand A
illie Mrs nurse 531 24th
orman r2248 Dwight way B
orman R (Rose) whsmn h3970 Piedmont av
is collr r2662 25th av
tk D auto trmr Durant Motors r San
Leandro
DON PHARMACY (Harry S Gordon), Pre-
scription Specialist, Stationery, Toilet
Articles, Etc. 5813 San Pablo Av. Tel
OLympic 8610
anson N (Lucy G) h2736 Webster B
mona pkr r3309 School
eginald B stdt r2330 Roosevelt av B
ched clk r1428 67th B
bt (Ruth) h2434 Bowditch B
bt (Gordon & Oakes) r San Francisco
bt blrmkr r911 Filbert
bt (Jessie) cigars 4503 Tidewater av h150
11th
bt clk r685 28th
bt (Mary E) meat ctr h1608 Morton A
derick D slsmn Barkers Alameda Furn Co
h1025 Llewellyn ct A
ose mach opr r1730 5th
oy (Pearl) carp h2732 Humboldt av
oyden E h2516 Fulton B
issell A (Maryon F) elec eng h1833 Elm A
issell tool mkr h964 Kingston av Pied
m r2908 San Pablo av
m D slsmn McGurrin Motors r3527 Tele-
graph av
ra (wid C M) h2726 Dwight way B
rah h1939 24th av
meon S (Hotel Savoy) h1424 Jefferson
anley C stdt r2522 Ridge rd B
usie Mrs waiter h2830 Filbert
ydney slsmn Natl Soap Service Co r San
Francisco
exas (Ethel M) mariner h1906 E 28th
heresa (wid Israel) h817 36th
hos r1567 34th av
hos L (Nellie) signal supvr h6012 Holway
loras r3274 West
alter A (Mary E) lawyer 1976 San Pablo av
B h2742 Acton B
alter H (Aphra) chf clk WPRRCo r3053
Delare
hitney (May) h1080½ University av B
m h1650 Oxford B
m (Nettie) h1428 67th B
m boxmkr Rosenberg Bros & Co rSan
Francisco
m G r3875 Ruby
m H (Edna) lab r1862 8th
DON & MATTHEWS (Naomi Gordon, Helen
Matthews), Auditors and Accountants, Pub-
lic Stenographers, Multigraphers, 512 First
National Bldg, 1419 Broadway, Tel GLen-
coran 4534
Oakes (Robt Gordon Fred Oakes) lawyers
1429 Bway R23
Parker (H E Gordon Geo Parker) 1801
Park blvd
Arth B (Eliz) sta eng h1702 Paru A
th C rDurant Hotel B
ed A (Virgie O) fruit pkr h3008 Wheeler B
arold E T (Ada) cond h994 53d
ssuth (Lucretia) h3539 Meadow
ster L r732 8th
ttie Mrs r2463 Humboldt av
L aid Travelers Ins Co r2741 College av
chd electn r732 8th
onald U cond r567 56th
ee C F tchr U of C r7406 Holly
em John (Ethel) h1781 Atlantic
ey Chas F (Eliz B) slsmn h906 61st
ay M (Marie E) checker h2309 E 23d
inkle Lorraine r2528 Ridge rd B
genson see also Jorgenson and Jorgenson
th clk r506 33d
mer clk r506 33d
eo r506 33d
oletis Emanuel (Helen) waiter h1342 93d av
roni Anton (Mary) mach h2038 34th av
Gorham Aileen h2321 Dwight way B
" Clayde E (Mercedes) firemn h5231 Genoa
" Delia (wid John) r816 Union
" Eug E (Dell) mtrmn h3724 Randolph av
" Jessie r2733 Durant av B
" John (Marie) h1518 Alcatraz av B
" John mach r1024 Magnolia
" John r2607 Hearst av B
" Martin bgemn SPCo r68 Carmel av Albany
" Mary E (wid O A) r3724 Randolph av
Gorl Amando (Adeline) asst cash Bank of Am
h618 Fallon
" Louis A (Beauford R) clk h614 Hillsborough
" Mario r818 Fallon
Goria Alfredo L lab r877 41st
" Anthony (Caroline) lab h877 41st
" Attelio sausagemkr r919 44th
" Baldossore (Rena) sausagemkr h383 51st
" Chas (Ellen) lab h5365 Thomas
" Eug mach opr r877 41st
" Frank (Lena) sausagemfr 530 47th h4150
Webster
" Louise clo prsr r212 Mather
Gorle Albt H (Muriel M) clk h241 Park View
av Pied
" Edwin T (Florence H) feed 3409 Telegraph
av h12 Highland av Pied
" Ely r12 Highland av Pied
" Howe r12 Highland av Pied
Gorin Arth F electn r9202 Hillside
" Benj S (Annie) printer h1761 Marin av B
" Everett r1761 Marin av B
" Manuel H tchr U of C r1761 Marin av B
" Molly clo clnr 1271 University av B r2001
Browning B
" Thos H (May) steamftr h9202 Hillside
Gorller Henry (Mary) mach h3702 Midvale av
Gorman Albt S (Sarah)D gro 1817 Park A
" Anna tchr Pub Sch rSan Francisco
" Anna Mrs indywkr h2616 Adeline
" Anthony J r1824 Clinton av
" Arth linemn r945 42d
" Bartholomew (Nellie) marine eng h1626 Sher-
man av
" Benj H lab r1816 8th
" Betty Mrs r929 Brush
" Chas locksmith 2913 San Pablo av
" Chas restrwkr r2913 San Pablo av
" Chester F clk r929 Brush
" Christopher M lab r1816 8th
" Danl C r2393 Virginia B
" Dennis sexton St Joseph's Church r1109
Chestnut A
" Doris A W Mrs h2222 Dana B
" Edson slsmn John Gorman r2222 Dana B
" Edwin M (Norine L) prsmn h2308 Fulton B
" Eliz Mrs mgr Como Apts h1450 Alice
" Eliz E (wid Frank G) maid 929 Brush
" Emma R (wid Andw) r4001 Van Mourik av
" Ethel M Mrs r3319 66th av
" Frank (Mildred) h1003 Carlton B
" Frank clk r831 29th
" Geo W (Marion) h1620 Clinton av A
" Harry F (Gayette) ins agt h2601 19th av
" Jas P (Henrietta) iron mldr r613 Taylor av A
" Jeannette Mrs h2714 Grove B
" John furn 2599 Telegraph av B h2593 do
" John pntr r1551 Allison
" John C (Margt E) lab h1816 8th
" John C jr lab r1816 8th
GORMAN, KAYSER & CO, R D Fry Jr Mgr,
Investment Securities, 911 Central Bank
Bldg, 436 14th, Tel GLencourt 9550 (See
page 119)
" Lee auto mech r4415 Shafter av
" Madeline M clk r1626 Sherman A
" Mary A tchr Pub Sch r1824 Clinton av A
" Meryle E (Lucille) slsmn h5459 Claremont av
" Patk driver h191g 9th
" Ralph D (Susan E) agt N W Mut Life Ins
Co h81 Nova dr Pied
" Robt mgr John Gorman r2222 Dana B
" Theresa nurse 201 Crocker av Pied
" Thos lab r916 7th
" Thos P (Emmy E) firemn h2172 Rosedale av
" Vinsen E tchr Pub Sch rSan Francisco
" Walter A (Hazel) lab h1028 55th
" Wesley R slsmn r2222 Dana B
" Wm B (IreneM) clk RyMS h6540 Dana
Gormley Annie M h1217 1st av
" Geo h1448 Jackson
" Myrtle Mrs (Aetna Rooms) h830 Bway
Gormly Wallace clk r3107 Wheeler B
Gorne Yvonne r2332 College av B
Gorovitz Jos V (Mary) lab r1003 Hienz av B
Gorrell Alma E Mrs mgr Saint Finn Bar Apts
h416 Hawthorne av
" Harry G mach r416 Hawthorne av
" Minnie maid 804 Highland av Pied
Gorrie John r1730 La Loma av B
Gorrill Addie h37 Bonita av Pied
" Arth W (Estelle) (C H & A W Gorrill) h770
Longridge rd
" C H (C H & A W (C H & A W Gorrill) genl contrs
1924 Bway R1013

The A to Zed School

Twenty-Fourth Year

High School
Junior College
and
Intermediate School

Students Received at Any Time

3037 Telegraph Ave., Berkeley
Tel. BERkeley 3334

See Page 172

POLK'S BANKERS' Encyclopedia

CONTAINS A FULL AND COMPLETE LIST OF

Banks
Bankers
Trust Companies
Savings Banks
in the United States and Canada

ALSO OTHER VALUABLE DATA CONCERNING BANKS

Price $15

Polk's Bankers Encyclopedia Co.
Publishers
431 Howard Street
Detroit
524 Broadway
New York

Judicious Advertising

CREATES
A New Business

REVIVES
A Dull Business

ENLARGES
An Old Business

RESCUES
A Lost Business

PRESERVES
A Large Business

SECURES
Success in Any Business

SAVES
A Failing Business

ENABLES
You to Pay Your Taxes

()

Directory Advertising Brings Satisfactory Results

WHO Sells

Motor Cars in Oakland?

PACIFIC NASH MOTOR CO.

2740 BROADWAY

Phone LA keside 7100

LOYALTY GROUP

Firemen's Ins. Co. of Newark; Girard Fir Marine Ins. Co. of Philadelphia; Mechanics Co. of Philadelphia; National Ben Franklin Fire Ins. Co. of Pittsburgh; Superior Fire Ins. of Philadelphia; Concordia Fire Ins. Co. of Milwaukee; Capital Fire Ins. Co. of New Hampsh Milwaukee Mechanics' Fire Ins.; Metropolitan Casualty Insurance Co. of New York; Commer Casualty Ins. Co. of Newark, New Jersey; Fidelity & Plate Glass Insurance Company.

W.W. & E. G. POTTER, General Managers **Tel. GLencourt 1**

1400 Financial Center Building 405 14th St

GORRILL
" Carrie r37 Bonita av Pied
" Chas H (C H & A W Gorrill) r3615 Piedmont av
" Chester L (Virginia) rancher h1050 Claredon Crescent
" Ida H (wid C H) h3615 Piedmont av
" Marion H r2727 Dwight way B
" Wm H (Kath B) lawyer h2727 Dwight way B
Gorsh Walter mach r2407 Fulton
Gorski Clara B Mrs h3907 Clarke
Gorsky Gus (Laura B) auto mech h1327 78th av
Gortner John N Rev (Della) pastor First Pentecostal Ch h523 28th
Gorton see also Gordon
" Carl (Hazel E) chauf h250 E 18th
" Ralph L mldr USL Battery Corp rSan Leandro
" Walter H (Alpha) clk h3653 Delaware
Gosa Earl H r2606 Dwight way B
Gosbey Homer S (Loraine) ins agt h2332 Valley B
Gosch Dorothy (wid Emil) h2908 Lincoln av A
" Earl W (Merle) clk h5516 Bway
" Emil E deckhd h1918 Alcatraz av B
" Herbt W O clk r1918 Alcatraz av B
" Walter E chauf r1918 Alcatraz av B
Gosden Peter (Louise) barber 2844 Prince B h1109 Madison B
Gose T P Mrs rHotel Leamington
Gosenhoffer Geo wtchmn r584 17th
Goslein Margt (wid Ernest) h2007 Buena Vista av A
Goslin Frank (Elsie) chauf h63 Pearl
Gosling Aline tchr r130 The Uplands B
" Charlotte r130 The Uplands B
" Dorothy L asst supt Salvation Army Emergency Home r351 63d
" Emma (wid Wm C) h3544 Harrison
" Frank slsmn Okld-Cal Towel Co r672 Jean
" Geo T (Mary) h130 The Uplands B
Gosney Sarah H (wid Hiram) r52 Hamilton pl
Gospe Maurice rBowles Hall B
Gospel Auditorium Rev R E McAllister pastor 479 42d
" Hall 1001 Lincoln av A
" Mission 1942 Bonita av B
" Tabernacle of the Christian and Missionary Alliance 528 33d Rev H F Meltzer pastor rSan Leandro
Goss Anna A tchr Fruitvale Truth Center h3006 Fruitvale av
" Chas W r460 34th
" Donald adj PG&ECo r2335 Dwight way B
" Douglas W ptrnmkr r2335 Dwight way B
" Eleanor C supv nurse Highland Hosp r2335 Dwight way B
" Ella T Mrs h2335 Dwight way B
" Ethel J bkpr Lawrence Whse Co r1437 E 32d
" Floyd L r2627 Ridge rd B
" Fred E stazehd h3923 Ruby
" Gene (Lottie) slsmn Zellerbach Paper Co r534 13th
" Helen sten r2919 Otis B
" Herbt mech Royal Typewriter Co rSan Leandro
" Hollis E (Marie W) stage mech h2721 Orange av
" Howard L (Muriel) serv mgr Franklin Pac Motor Co h1424 Hampel
" Ida E Mrs sls agt Key System r3923 Ruby
" Laura D Mrs h2162 Vine B
" Lottie clo prsr r444 48th
" Merle E (Constance) mgr Equitable Life Ins Co of Iowa h1121 Winsor Pied
" Mildred clk r587 15th
" Minnie Mrs h3541 Fruitvale av
" Morton J (Lillian M h1726½ Grove B
" Ralph B (Mayme) sta eng h2445 10th av
" Roy A (Gertrude C) elect contr 1228 23d av h697 Santa Ray av
" Warren r3541 Fruitvale av
" Wm R (Elva M) police BPD h2919 Otis B
Gosse J Mrs rHotel St Mark
Gosselin Walter P h688 35th
Gossett Ethel r2590 Montana
" Geo r1432 Grove
Gossler Emma Mrs clk r6174 Hillegass av
Gostick Arth H (Berkeley Glass Co) r1109 Ordway
Gostlin Budd L (Alice) cond h3706 Santa Rita av
" Lloyd H brkmn WPRy r2700 E 14th
" Margt (wid Thos) h2700 E 14th
" Vivian M hairdrsr 2700 E 14th
Gosy Wilma r531 32d
Gotchett C L slsmn r927 Wawona av
Gotchette Leandrus E (Frances) carp h520 E 15th
Gotelli see also Gottelli
" Carl gdnr r8818 G
" Jas mach opr r8818 G
" John (Mary) lab h8818 G
" Lawrence (Minnie) jan r587 47th
" Matilda (wid John) h5168 Shafter av

GOTELLI
" Minnie Mrs h585 47th
" Norma A clk r5233 E 14th
" Robt lab r2533 Alhambra av
" Wm clk r5168 Shafter av
Goth Alfd H cook h rear 2170 48th av
" Otto W (Mary) coremkr h1717 Oregon
Gothard Ernest C (Juanita) mldr h1712 85
Gothberg Edwin rBowles Hall B
Gotherick N auto mech r4134 Opal
Gothesen Hans cook r2172 48th av
" Paul J (Hansine) mariner h2144 50th av
Gothrick Norman auto mech r4134 Opal
Gotini Steve (Mary) plstr h5150 Shafter av
Goto M nurserymn 2143 Seminary av
Eliabzeth
Gotshall Fred W (Nettie) ydmn h1445 Oak
GOTT ARTHUR O (Alice M), Optician, Jew Watchmaker, First Class Optical Worl Specialty, 1363 Park, Alameda, Tel meda 0606, h2124 Alameda Av, Alar Tel ALameda 5153-W
" Edw H (Florence) h3326 Elmwood av
" Florence sten r3326 Elmwood av
" Ralph N (Dora) cond h834 53d
Gottardi Matilda Mrs restrwkr r1436 Che
Gotte John H (Jennie E) jan h2714 Broo av
Gotteli Alma cash Dimond Theatre r5233 E
" Olga usher Dimond Theatre r5233 E 14th
Gottesmann John (Lena) h2233b E 21st
Gottfriedsen Arth Downtown Service Sta r102 Monte Vista
" Harry (Edith) h1114 Ward B
" Walter E (Ruth M) clk h2916 Adams A
Gotthart J O r812 Bway
Gotthelf John R carp r1725 19th av
Gottinger Elsie Mrs clo clnr 3937 Grove
Gottlieb Morris dry gds 4612 E 14th
" Wm estimator Pac Coast Eng Co r2519 F rd B
Gottlund Platon r2428 Ellsworth B
Gottrell Minnie (wid David) maid h1337 A av B
Gottschalk Dora A choc dipper r6417 Mour blvd
" Emil H (Leona) watchmakr Voss & h5114a Congress av
" P tile setter Rigney Tile Co
" Herbt C (Annie) dep constable h2452 V
" N tile setter Rigney Tile Co
" Olga E h6417 Mountain blvd
" Otto (Dilla) tile str h2116 9th av
" Otto F (Clara C) jeweler 2239 Telegrap B h2525 Durant av B
" Walter tile str r2116 9th av
Gottshall Burton H r2201 McKinley av B
" Gladys r2201 McKinley av B
" Harry B (Helen) formn Ry Exp Agcy McKinley av B
" Helen r2201 McKinley av B
Gottstein Eliza (wid Anton) h733 Haight
" Frank (Gertrude) plmbr h731 Haight av
" Geo chiropodist r733 Haight av A
Gottung Elmira clk r1336 Bway
Gotzmer Bruno E carrier Okld PO r2030 6
Gouailhardou John (Louise) (Johnnie's Fl Shoppe) h4440 Howe
" John jr chauf r4410 Howe
" Louise (Johnnie's Flower Shoppe) Howe
" Octave news vender r4410 Howe
Gouber John mach r658 8th
Goucher Thos r4224 Bway
Gouck Margt (wid Wm) r4014 Woodruff av
Godeau Clara E Mrs smstrs h555 63d
Goucie Wm R (Edith J) sls mgr h110 Pa av Pied
Goudswaard Neil G pntr h4051 E 18th
Gouch see also Goff
" Eleanore tchr Wallace School r303 Pacifi Pied
" Jennie r1556 Bway
" Lester clk r1006 Jefferson
" Richd (Alice) h2119 Filbert
" Robt F cooper r2965 Northwood dr A
" Wm (Annie) blrmkr h864 Isabella
" Wm H supt T P Hogan Co r1556 Bway
" Wm jr r1556 Bway
Goughnour Blair (Elsie) hdw 3607 Maple a
Gouig Aug (Anna) (De Luxe Laundry) h17 14th
Gouk Mamie L cook r2255 Pacific av A
Goula Arth G clk h3981 Burckhalter av
Goulard Doris C sten r3438 Telegraph av
" Walter R (Lola I) meats 2139 Telegraph h3438 do
Goulart Antone M (Mary) chauf h670 37th
" Chas P (Georgiana) lab h2038 E 14th
" Clement r1072 Kennedy
" Geo clk r3309 Chestnut
" John B (Regina) tel installer h9822 Elma
" Jos S (Josephine) lab h1343 Kains av B
" Laureano (Mary) lab h5816 Fremont
" Manuel (Josephine) mach h3309 Chestnu

B. F. Schlesinger & Sons

Telephone HO lliday 1000

ıtrances on Broadway, San Pablo and 16th Streets — OAKLAND

ʏLART
anuel J mach r1127 34th
ary fnshr Cal Cotton Mills Co r2739 E 7th
ay (wid Alfd) h1072 Kennedy
larte Dimas (Elveda) auto mech h2961 Georgia
vin uphol r2961 Georgia
arie mach opr r319 Castro
id see also Gauld, Goald and Goold
nes Mrs h558 Alcatraz
bt (Frances W) pharm Baby Hosp of Ala r1931 Hearst av B
ice sten r209 Idlewild dr
ıtone F mtrmn r5101 Miles av
hley sten r856 46th
E driver Std Creameries Co
rryl M clk r1515 Alice
ıth (wid A F) h1510 Kirkham
ıas (Eliz) h1807 Cedar B
ıas B (Martha E) h1349 E 33d
ıas E gro 2731 13th av r1349 E 33d
ara Mrs walter Chas Richter
ıra L (wid Chas) h3121 School
avid C (Margt) brkmn h536 Henry
onald J (Alice) reporter Retailers Credit Assn r209 Idlewild dr
orrance E demonstrator r1515 Alice
arl r558 Alcatraz
ıw clk Hotel Arlington
lwin J chemical eng 2955 Elmwood av
iz Mrs mgr Fashion Arms Apts h1120 Hearst av B
ther H Mrs h405 26th
ıy Mrs sten r438b Sunnyslope av
orence tchr Pub Sch r2936 Filbert
orence L Mrs dept sec U of C h5379 Manila av
ank (Margt) lab h16 Mastic ter A
ank C (Mary A) eng h2476 Havenscourt blvd
ank D (Alice B) slsmn h816 Arlington av
ank L emp WPRy r2121 San Mateo
o electn hlpr r352 165th av
o F (Susie M) ins agt h726 Calmar av
o H (Louise B) carp h5867 Chabot ct
o L (Ethel M) clk h2817 Piedmont av B
o O (Dorothy) firlyr h2405 Spaulding av B
o S (Ella A) asst sec Cosmopolitan Mut Bldg & Loan Assn h1801 Rose B
ertrude sten r558 Alcatraz
ordon r3451 Piedmont av
Co Jesse Gould pres Herbt Gould sec-whol feed 401 Washn
arold r1400 Jackson
elen I sten r636 Scenic av Pied
enry H lino opr h381 62d
erbt (Florentine) sec H Gould Co h2111 8th
erman L (Ethel M) clk h2755 Garden
ollis mach opr r1204 97th av
pmer J (Agnes) h2534 Dwight way B
ene C Mrs h2618 Rawson
s cook C N Macdonald
s B driver r1349 E 33d
y (Blonda C) h1032 Magnolia
sse (Mary) pres H Gould Co h474 38th
el H (Julia) h2936 Filbert
hn (Doris) (Lubrit & Gould) h320 E 15th
sephine Mrs h2420 11th av
onard E (Edith) auto mech h2557 35th av
uise B clk Pub Sch r5869 Chabot ct
uise K (wid G T) h344 Lenox av
rman (Eva) h2122 Telegraph av
abel L h1525 Spruce B
arst stdt r2412 Durant av B
arst Mrs bkpr Ala Municipal Elec Light Plant h1344 Park av A
arst F Mrs h2193 48th av
arian K Mrs lecturer r1515 Alice
elvin pharm W P Ridolfi r1510 Kirkham
inerva H Mrs r158 Holly pl Pied
rrin N (Pearl) concretewkr r4029 Allendale av
ro C tchr Bkly Pub Sch h5827 Margarido dr B
ıchel D stdt r2521 Hearst av B
chd L (Clara C) mach h2340 23d av
bt (May) h1330 Josephine B
bt clk r1727 Union A
ederick L (Cath M) electroplater h2340 E 17th
ss W (Nessie) clk h1730 Encinal av A
by E (Lucile) h3067 Berlin way
by P clk r558 Alcatraz
ieo auto body asmblr r3710 Telegraph av
m (Annie) mach h1232 Josephine B
m A clk r1023 Walnut A
m G adj PG&ECo r San Francisco
m H (Laura) h1023 Walnut A
m H auto mech h856 46th
m L (Fay) aud h438b Sunnyslope av
llson S (Frances) sec Cosmopolitan Mut Bldg & Loan Assn h1043 Glendora av
lden Eug W (Cleora) optician h3009 Minna av
lder E R Mrs r1800 Madison
ldie David lab h1052 14th

Gouldy Chas platform mn Inter Urban Express Corp r540 4th
Goulter John (Tressie) waiter h1445 Oak
" Thos (Stella) waiter r1142 93d av
Goure Sidney S (Mary E) mgr Bachelorian Rooms h561 16th
Gourlay Jas (Margt I) eng h1960 38th av
" Jas (Mabel) swtchmn h1827 Virginia B
Gousetis Spero (Anita) slsmn h3720 Suter
Goussetis Carl cook r591 8th
" Homer cook r591 8th
" Lambuno (Marie) porter h595 8th
" Myrl elev opr r591 8th
" Neva h591 8th
Goutis Jas lab h2635 Viola
Goutschow Bernice h307 21st
Gouvea Alfd lab r2698 68th av
" Frank slsmn D O Lippi r1317 83d av
" Geo r2258 E 19th
" Isabelle r2258 E 19th
" Jos mach hlpr r2258 E 19th
" Mary (wid Jos) h2258 E 19th
Gouveia Agnes r1175 60th av
" Albt lab r2730 E 10th
" Alfd fctywkr r2699 68th av
" Alfd (Mary) millhd h1728 14th
" Antonio (Augusta) lab h1221 89th av
" Bessie slsmn r2698 68th av
" Carl (Constancia) h3457 Hollis
" Fernanda r3457 Hollis
" Frank (Jessie) grdnr h2808 Bay Island av A
" Fred (Cath) clk h7004 Orral
" Frank rancher r6653 Foothill blvd
" Geo (Adeline) clk Okld PO h2232 66th av
" John clk r2698 68th av
" John ins agt h2111 23d av
" L P lab Springfield Cedar Co r San Leandro
" Leland chauf Jos Barrere r Hayward
" Louis (Mary) mach h9906 Medford av
" Manuel (Mary) lab h9837 B
" Manuel (Mary) lab h1625 Church
" Manuel (Julia) lab h2730 E 10th
" Manuel (Margt) pntr h1333 Derby B
" Manuel jr r9837 B
" Manuel F lab r1273 144th av
" Manuel L (Ida) lab h2007 Crosby av
" Margie r1523 19th av
" Marie hair drsr r467 Lagunitas av
" Mary T (wid Jos) h2698 68th av
" Peter (Virginia) lab h414 Douglas av
Gouvert Damien driver French Bakeries
Gouvia J (Adeline) slsmn h2111 23d av
Gouvia Jessie weaver r2808 Bay Island av A
Govaer Louis J (Clara) whsmn r1384 14th
Govan Arth dancing tchr h704 14th
" Jas L asst mgr Poultry Prod of Central Cal r2031 E 21st
" Roy A (Ruth C) slsmn r4116 Brookdale av
" Wm L (Margt E) h445 Bellevue av
Govas Peter mach r1131 Center
Gove Chas A (Inez) jan h4501 Howe
" Conrad J (Mary F) cond h1006 Apgar
" Edw V (Emma) mgr Maxwell Park Co h6449 Colby
" Eliz (wid Isaac) h2118 Grant B
" Frank L (Lucy L) h1425 Chestnut
" Leon M (Helen D) (Bancroft & Gove) sec H P Bancroft Inc h7 King av Pied
" Louis O instr S H Kress & Co r1800 Park
" May B (wid Geo) r2118 Grant B
" Rich L (Emma) clk h2741 College av B
" Romaldo (Laura) h1311 Carlton B
Govea Charlotte (wid Aug) h2149b Sonoma way
" Frank (Virginia) lab h1226 81st av
" Isabelle smstrs r2258 E 12th
" John (Mary) lab h2016 Indepenence way
" Jos (Louise) loom mech h2506 34th av
" Jos weaver r2818 E 20th
" Manuel (Mary) lab h1028 85th av
" Manuel (Frances) rancher h1130 82d av
" Mary lndrs r553 32d
" Virginia weaver r2802 E 9th
Govela see also Gouveia.
Governor Frances (wid Garcia) r1621 35th av
" John (Cecelia) lab r768 4th
Goviera John E (Loretta) lab r1921 E 15th
" Manuel (Marie) lab h1921 E 15th
Govostos Peter lab r1131 Center
Govy Manuel (Louisa) h2241 90th av
Gow Andw B mgr Margaret Apts h5460 Claremont av
" Andw B jr bldg contr 457 Hardy
" Elmer M (Flossie E) slsmn h2036 5th av
" Lew G h355 Santa Clara av
" Theo h6501 Beck
" Wm (Rosina) carp h5326 Miles av
Gowandock Anna (wid Jas) h7415 Weld
Gowanlock Chas J (Lillian C) carp h3109 Ellis B
" Flora L (wid J S) h1560 Lincoln av A
" Robt T swtchmn r2207 10th av
" Robt W (Corda) cond h2207 10th av
" Sarah E tchr Pub Sch r7415 Weld
Goward Chas H (Mae E) lab h934 24th
" Geo H clk r934 24th
" Wm chauf r934 24th

HERBERT D. BAKER — HOUSE MOVER

House Raising — Brick Shoreing — Rigging

Smokestack Raising Trusses and Girders — Heavy Machinery Moving

17th and Gaynor Ave. Richmond

Tel. Richmond 52

C. P. MURDOCK, INCORPORATED
10TH FLOOR SYNDICATE BUILDING
Telephone GLencort 5040
ACREAGE — HOMESITES — INDUSTRIAL

Western Normal

36th Year

Intensive ten months' course

Practice Teaching

Graduates assisted to get schools

2419 Haste Street Berkeley

Tel. BE rkeley 4404

Judicious Advertising

CREATES
A New Business

REVIVES
A Dull Business

ENLARGES
An Old Business

RESCUES
A Lost Business

PRESERVES
A Large Business

SECURES
Success in Any Business

SAVES
A Failing Business

ENABLES
You to Pay Your Taxes

()

Directory Advertising Brings Satisfactory Results

RAUER'S LAW & COLLECTION CO.

A CORPORATION

J. J. RAUER, Pres. ROY E. CLARK, S

Collections Made Everywhere—No Collection, No Charge

703 Market, San Francisco See Pages 102 and 133 Tel. GA rfield 4

Gowdy David (Carollne) barber 565½ 10th r921 Clay
" Kath clk r2610 Etna B
Gowell Frank B (Lemoine) drftsmn E T Foulkes h674 13th
" Kate E Mrs h672 13th
Gower Cora C (wid Edwin) h3861 Park blvd
" Edwin F h2720 College av B
" Emily r3861 Park blvd
" Gertrude r3861 Park blvd
Gowing Clement O (Barbara S) bldg contr 1035 Harvard rd Pled
Gowland Fred (Cath M) delicatessen 2010 Park blvd r340 Chicago av
Gowman H A optom r2260 Santa Clara av A
Goyan Frank stdt r2311 Bancroft way B
" Mary Mrs r2311 Bancroft way B
Goyas Jesse (Angelina) lab h2010 27th av
" Manuel S (Mary) lab h1115 Wood
" Peter r2010 27th av
Goyeneche Raymond labeler r2841 Adeline
Goyette E J Machine Works (E J Goyette S E Armstrong) pump mfrs r1727 98th av
" Edwin J (Aileen) (E J Goyette Machine Works) h1729 98th av
" Jessie E (wid C A) h1411 Calif B
Gozman Barlos r2112 Center B
Gozmer Bruno (Freda) carrier h2030 6th B
Gozzano Michl (Sarina & Gozzano) h1119 65th
Gozzelino Enrico lab r530 46th
Grabau Alfd radio instr r1549 5th av
" Henry (Rica) rancher h1549 5th av
" Matilda sten r1795 Brandon
" Sina (wid J H) h1795 Brandon
Grabe Frank E (Bessie) mtrmn h4126 Opal
" Geo C (Myrtle L) inspr Key System h3928 Shafter av
" Gladys waiter r624 46th
" Harold G electn r3928 Shafter av
" Laura E lndywkr r624 46th
" Louis H (Jane M) (Grabe & Priester Planing Mill) h1650 Auseon av
" & Priester Planing Mill (L H Grabe R R Priester) 1429 105th av
Grabeal Norman W baker r1530 Pearl A
Graber see also Graeber
" Chas L (Marie) marine repr h cor Encinal & Lafayette avs
Grabert Marie Mrs r3284 Briggs av A
Grabil A inspr Key System r4093 Waterhouse rd
" Frank B (Flora) slsmn G M Chalmers h884 Aileen
" Gladys G bkpr Horwinski Prntg Co r834 Aileen
" Isaac A (Julia) h4093 Waterhouse rd
Grabner Harry (Lena) meat ctr r1534 Myrtle
" Louise P Mrs personal asst to city Bkly FD
Graybowski A Fred (Amalia) pntr 1829 Encinal av A
" A Fred jr chauf r1829 Encinal av A
" Beatrice r1829 Encinal av A
" Hiram A pntr r1829 Encinal av A
Grabs Henry meat ctr r3205 College av B
Graca Antone F (Clarissa) gro 1523 9th h1521 9th
" Jos (Lena) clk h2014 Filbert
Grace Albt waiter r3121 Chestnut
" Alfd lab r5924 Hayes
" Barbara music tchr 1324 Clay
" Dennis R (Marjorie) clo clnr h963 46th
" Edna Mrs elev opr r1530 Fairview B
" Edw (Ethel) chauf h2972 Otis B
" Francis H r2014 Santa Clara av A
" Fred emp Albers Bros Mlg Co r5924 Hayes
" Geo G (Rose) h5414 Hillen dr
" Harold W (Marie H) auto mech r600 Central av A
" Helen r2511 Hillegass av B
" John (Ann) eng h1217½ Santa Clara av A
" John C tchr U of C r2420 Durant av B
" Jos (Louisa) h2341 90th av
" Julian (Mary) lab h5924 Hayes
" Lulu S r2333 Channing way B
" Manuel F (Emily) lab h5921 Hayes
" Margt Mrs h6504 Raymond
" Margt E r5727 Claremont av
" Marie A Mrs h724 6th
" Nora V (wid C W) h3127 Telegraph av
" Peter (Marie) blksmth h1217 Santa Clara av A
" Rosana (wid F H) h2014 Santa Clara av A
" Stella h5652 Oak Grove av
" Tabernacle (non-sectarian) Nels Thompson pastor 548 20th
" Theo (Mary) h1390 64th av
" Volney r2014 Santa Clara av A
" Volney F div mgr Post-Enquirer r911b Santa Clara A
" W C r428 E 15th
" Wm porter r1073 7th
" Wm M clk h5727 Claremont av
" Wilmer stdt r2325 Piedmont av B
" Zeola Mrs h1032 85th av
Gracey Arth S r1403 Bonita av B
" Beatrice r1403 Bonita av B
" Eug W (Agnes) h2457 35th av
" Marguerite maid 4332 Leach av
" Pearl Mrs h1403 Bonita av B
" Ruth r145 Grand av
" Wm clk r2457 35th
Gracia Manuel (Julia) barber 2615 San J av h2138 Linden
" Manuel clk r1307 Peralta
" Pearl tel opr r2138 Linden
" Thelma r2138 Linden
Gracier Irvin L (Ada) h1625 39th av
" Leon E (Frances) h1516 39th av
Gracina John (Henrietta) carp h1122 18t
Gradenigo Oscar (Lucy) cbtmkr 1701 8th Cypress
Gradiano Thos lab r624 West
Gradin E F h2420 Central av A
" Geo (Amelia) h1300 61st av
Graditi Kath order checker r3309 E 8th
" Orlando P (Kath) chauf h3309 E 8th
Grado Jesus C janitor r2245 Dwight way B
Gradolf Willis A (Nellie) cond Key Syste 2815 Wallace B
Gradwohl see also Grathwohl
Grady see also O'Grady
" Ainslee h916 Union A
" Anna Mrs slswn r614 27th
" Cath T Mrs shirt mfr 542 16th r301 Vista av
" Chancellor K r1742 Grove B
" Chas E shtmtlwkr r2112 McKinley av B
" Clyde C (Vera) shtmtlwkr E M Grady 1 Praker B
" Cora B (wid Thos) h1233 Derby av
" Edw F Anna) carp h4456 Penniman av
" Edw L (Mabel) mtlwkr h1026 Brush
" Edw M (Mabel G) shtmtlwkr 2112 McK av B
" Frances (wid Edw) r1233 Derby av
" Frances I bkpr E J Hoerst r1233 Derby a
" H F dean Coll of Commerce U of C r26 varado rd B
" Harley E mgr H T Thompson r557 Lake av
" Henry W h848 Erie
" Irene M tchr Pub Sch r848 Erie
" Jas O with Dow Pump & Diesel Engin r3212 Adeline
" John D (Luella) carp h1735 Parker B
" Kathleen M r301 Alta Vista av
" Laura h1410 41st av
" Lawrence H (Elma) h1275 University av
" Robt F (May) carp h1322 Carlotta B
" Roy F (June) slsmn Okld Bldg Matl Co Carlotta av B
" Steph r184 Moss av
" Theo (May K) lawyer h1742 Grove B
" Thos A matrix str RCA Victor Co r1233 by av
" Thos R (Cath T) clk h301 Alta Vista av
" Wallace G (Edith C) plmbr h3011 73d av
" Walter clk r1233 Derby av
Graebe Della (wid Alfd) r1400 Holman rd
Graef see also Graeff, Graf, Grafe and Gr
" Edw L billiards 1204 7th r993 54th
" Henry F fl mgr The Venus r340 19th
" Jos (Dora) gro 806 50th av
" Jos J (Marie) chauf h804 50th av
" Julius (Elsie) slsmn h1840 Nason A
" Otto (Christine M) lab h5536 E 15th
" Walter clk r5536 E 15th
Graefe M lab r429 6th
Graeff Henry F r340 19th
Graesch Gottlob C lab h1101 76th av
Graetz Ray A (Marie) chauf h7308 Ney
Graf see also Graaf, Graefe and Graff
" Dorothy tchr r3773 Lakeshore av
" Emma clk Piggly Wiggly r rt 1 bx 1718 coln av
" Emma G (wid F W) h829 Taylor av A
" Frank J (Della B) h3773 Lakeshore av
" Fred (Jennie) mach h4357 Fleming av
" Henry (Etta M) towerman r825 Lincoln av
" John C r Mountain blvd rt 1 bx 1718
" Louis (Minnie) h901 McKinley
" Robt W (Marion) slsmn h829 Taylor av
" Rollin F slsmn r3773 Lakeshore av
" Walter H br mgr Clarence Saunders r bx 1718 Oak
" Wm mov pict opr h1008 Jefferson
Grafe Theo J (Clementine) printer h3252 View av A
" Walter R (Sadie B) prntr h5750 Claremon
Grafelman Anna L tchr Pub Sch r5110 Gro
" Clara (wid Andw) h5110 Grove
Graff see also Graaf, Graef, Graf and Gra
" Al h4040 Lakeshore av
" Al (Vitaphone Theatre) r Hotel Leamingt
" Alfd W (Josephine) (Commercial Film La r1018 Ashland av
" Anna (wid Peter) h2224 Grove B
" Armin r2808 Regent B

WHITTHORNE & SWAN

Oakland's Popular-Price Department Store

Washington St. at 10th and 11th — Tel. LA keside 7200

AFF B H (Lillian E) (Property Development Service), Locations for Business and Industry, Buildings Erected and Financed, 117 Federal Realty Bldg, 1615 Broadway, Tel HIghgate 0830, h1421 Josephine, Berkeley, Tel TH ornwall 1775
has A auto mech r3130 Chestnut
dw r2808 Regent B
dwin C (Edna I) contr h420 Lee
mil W (Helen) chauf h8516 Dowling
R h2091 California B
arry F (Pauline F) h541 Taylor av A
ohn (Cath A) meat ctr h2334 Cedar B
ohn M h1815 Fairview B
os C (Thora) carp h2056 Pacific av A
eo C (Alma) eng h757 Longridge rd
oulse T (wid R W) h2064 Lakeshore av
aria (wid Armin) h2808 Regent B
luf (Caroline) h1250 E 33d
W slsmn AOCo r829 Taylor av A
oyal F slsmn h496d 41st
uth S r1250 E 33d
ffe Julian B (Daisy F) elev opr h3028 Shattuck av B
ffis Leslie slsmn r260 Newton av
fmiller Henry (Mary) h2341 Acton B
ettie A (wid John) r1844 74th av
fton Apartments 2317 San Pablo av
Edwin (Susan E) formn Am Can Co h5463 Princeton
yman Harry r515 33d
ulia sten r515 33d
gnano Products Inc Donato Ferrigno mgr olive oil 541 Franklin
ham A D (Adelaide) slsmn h101 Garden rd Bay Farm Island A
lfd H (Irene) lab Bkly Dept of Pub Wks h1364 Delaware B
lex E (Florence) chemist h2515 Piedmont av B
lice r2421 38th av
lice dom 1064 Hubert rd
lice tchr Pub Sch r2530 Buena Vista av B
lice M tchr Pub Sch r4130 Gilbert
lice R r1140 Hollywood av
mbrose B (Lila) carp r201 Orange
ngus A (Diantha) h100 9th
nna C h1140 Hollywood av
nsel D (Lottie) chauf h2730 Bartlett
rch C mgr Statler Apartments h1502 Jackson
rth linoleum lyr r1992 Emerson B
rth E r2627 Hearst av B
rth G (Petra) sec-treas Miller Pkg Co h1633 Portland av B
ug W (Millicent) slsmn h5460 Claremont av
ustin (Vera) gas sta 9th cor Central av A h1625 Grand A
clk r4045 Claremont
arbara (wid M L) h3631 Nevil
eatrice clk r2032 Cedar B
elle Mrs r3801 Everett av
enj H (Louisa J) silversmth h108 Moraga av Pied
ertha M music tchr h686 33d
urton W (Ida E) slsmn h5475 Boyd av
arrie E r2314 Haste B
arrie L (wid W G) h4053 Lyon av
ellia B sculptor r2515 Piedmont av B
has (Josephine) h6845 Mountain blvd
has C r1502 Jackson
has E (Grace N) clk h123 Lake
has E (Helen) slsmn New York Hat Stores h195 Chestnut B
has H barber r1636½ Alcatraz av B
harlotte slswn h144 Grand av
hristopher P r5169 Fleming av
lara Mrs asst Martha Holmes r1520 Central av A
lem W (Luster M) slsmn h2038 E 28th
lifford A (Mae) jwlr h2928 Ellsworth B
lifford R clk h2033 Berryman B
avid (Cath) marine eng h7574 Mountain blvd
avid F lab h1120 Hearst av B
avid K r433 Haight av A
iahl (Bertha) musician r6045 Claremont av
dith Mrs slswn r1458 Madison
dw r1130 E 17th
dw atdt Highland Hosp r1132 Bella Vista av
dw H (Lou) cook h2540 Fulton B
dw L (Pearl I) slsmn h1531 Bonita av B
dw P (Beulah) carp h3507 72d av
lla R Mrs h606 66th
thel h1394 Park av
tta B r Hotel Claremont B
ug W electn h541 Sycamore
va A (wid J W) h2534 Ellsworth B
lorence priv sec Durant Motor Co r1109 Oak
rances maid 803 Calmar av
rances D r2733 Prince B
rank (Ruth) electn h623e 54th
rank M mariner r1502 Jackson
red C (Olive I) mach opr h2227 High
aily slsmn r1808 Chapin A
ardner slsmn r482 Clifton
eo (Eliz) chauf r611 28th

GRAHAM
" Geo D pres Calif Ink Co r San Francisco
" Geo H (Helen) firlyr h2721 Pleasant
" Geo T (Jane E) driver h611 28th
" Geraldine stdt r1531 Bonita av B
" Gilbert F (Ida G) dentist h50 Sierra av Pied
" Glenn W (Helen) toolmkr r706 10th
" Gordon H clk r1001 Sierra B
" Granville E (Anna C) firemn East Bay Munic Utility Dist h2641 Rawson
" H Wright clk h2911 Grove B
" Harold lab r1002 Filbert
" Harold (Eva L) slsmn h725 Jean
" Harold K slsmn McGurrin Motors h815 Walker av
" Harold L (Ida) h3457 Woodruff av
" Harold L (Marjorie) h776 65th
" Harold W (Edith) mgr Singer Sewing Mach Co h2421 38th av
" Harry litho h551 Santa Clara av B
" Helen Mrs h1642 51st av
" Helen B Mrs tchr Pub Sch h848 Eric
" Helen L tchr r2144 Woodbine av
" Henry J waiter r733 Henry
" Herbt (Bertha) h6408 Shattuck av
" Herbt stdt r2721 Channing way B
" Herbt G (Charlotte) (Standard Glass & Paint Co) h793 Fairview B
" Hershel B lab r731 Peralta
" Howard E (Blanche A) mach r rt 2 bx 99 Hayward
" Howard F r826 E 20th
" Howard J (Mary S) clk U of C h2715 Channing way B
" Hugh auto mech r1531 Bonita av B
" Hugh F (Pauline) roofer h1259 52d av
" Irving H (Dorothy E) dept mgr h6462 Benvenue av
" J C (May) adj PG&ECo r505 E 14th
" J G h1890 Arch B
" J T h4180 Opal
" Jack jan Ala Pub Sch r433 Haight A
" Jas h6646 Trenor
" Jas (Meta C) h2 Van Buren ct
" Jas (Kath) lab h1723 Chestnut
" Jas serv sta opr r1503 Oak
" Jas stdt r2500 Durant av B
" Jas E (Mabel C) slsmn h470 Weldon av
" Jas L r2534 Ellsworth B
" Jas M (Alyce A) carp r350 Lester av
" Jean L Mrs tel opr r555 55th
" Jeffie (wid E M) h2442 Bowditch B
" Jennie waiter r1316 97th av
" Jennie (wid Wm) h1217 14th
" Joellyn Mrs bkpr T L Bell r1001 Sierra B
" John (Mary) jan h433 Haight av A
" John H (Maude) cond h3027 Rawson
" John L (Bessie E) h3801 High
" John M (Devina D) slsmn h3831 Agua Vista
" John R h2510 College av B
" John S (Florence) h1328 Bay View pl B
" John S electn h505 E 14th
" Jos A (Mary) auto mech h930 Madison
" Jos A (Clara) civ eng h2611 Webster B
" June stdt r2208 Durant av B
" Kath E (wid E F) slswn h1053 Monterey av B
" Kennard C tchr Bkly Pub Sch r San Francisco
" Kenneth M (Valentine) seamn h3151 Eton av B
" Kenneth S h1732 6th av
" L C slsmn L H Bennett Co r1316 97th av
" L D Mrs h547 31st
" Leo J (Ruth) tchr Bkly Pub Sch h1720 Delaware B
" Leslie J (Julia) bkpr h2032 Bancroft way B
" Lewis (Agnes) h2327 64th av
" Lloyd clk r1130 E 17th
" Lloyd V slsmn Chicago Lbr Co r999 Lee
" Louis Z (Ella) jan h684 16th
" Louise C tchr Bkly Pub Sch r2510 College av B
" Lucile L asst bkpr H C Capwell Co r3801 High
" Lyman V (Henrietta C) v-pres-genl mgr Chicago Lbr Co of Washn h535 Bellevue av
" Mabel I tchr r4130 Gilbert
" Mamie E (wid W W) h1128 Pearl A
" Marcella B (wid J D) sten h4130 Gilbert
" Margt music tchr 2634 Piedmont av B
" Margt E (wid S T) r6462 Benvenue av
" Marguerite C tchr r2144 Woodbine av
" Marie r709 35th
" Marilyn r201 Orange
" Marmaduke G (Anna C) mgr Acme Bedding & Upholstering Co h3275 Logan
" Mary A (wid E J) h2530 Buena Vista way B
" Mary A tchr r1140 Hollywood av
" Mary D Mrs r1419 80th av
" Mary E (wid Jas) h3432 Haley av
" Mary H Mrs h1026 8th av
" Mary L Mrs gro 3851 Market
" Mary M (wid John) r2833 Harrison
" Mary M sec Thousand Oaks Sch B r2321 Haste B
" Maud h560 20th
" Maude E (wid Jos) h1076 12th

Maiden Rittigstein & Co.

Real Estate

420 15th

Between Broadway and Franklin

Tel. HO lliday 5800

OAKLAND

For Your PLUMBING AND HEATING

SEE FREITAS PLUMBING & HEATING CO.

Phone FR uitvale 3329
1907 E. 14th St.

Sunset Mausoleum

BERKELEY HILLS, CALIFORNIA

Beautiful and Enduring Marble Memorial for Above-Ground Implacement Also Columbarium for Ashes.

Office at Mausoleum Address BERKELEY

Phone AS hberry 3704

See Classified Tab Insert

Frederic Vincent & Co.

Investment Securities

Specialists in Bank Securities

Financial Center Bldg.

405 Fourteenth Street

OAKLAND

Tel. HOlliday 9170

STEINWAY PIANOS PLAYERS PHONOGRAPHS

Sherman, Clay & Co.

SHEET MU BAND INSTRUMEN RADI

OAKLAND—BERKELEY—FRUITVALE

GRAHAM
" Maurice K r2 Van Buren ct
" Melim L (Lucille) atdt Highland Hosp r1465 E 33d
" Melvin (Lucille) baker h1748 3d av
" Meta E r1128 Pearl A
GRAHAM MOTOR CARS, Webb Motor Co Inc Ltd, Dealers, 2215 Broadway, Oakland, Tel HO liday 1460 and 2471 Shattuck Av Berkeley, Tel AS hberry 4118 (See right side lines and page 108)
" Nealy (wid A W) h1651 36th av
" Nellie Mrs asst W S Baker r1736 Berkeley way B
" Nellie S nurse C F Bennett r401 Evelyn av Albany
" Nora Mrs cook r646 16th
" Norman L slsmn Shell Oil Co r Hotel Carlton B
" Olive stdt r2498 Piedmont av B
GRAHAM-PAIGE AUTOMOBILES, Hamlin & Wichman Inc Distributors, 2215 Broadway, Tel OA kland 1232
GRAHAM-PAIGE MOTOR CARS (Webb Motor Co Inc Ltd), 2215 Broadway, Tel HO liday 1460, Berkeley Branch 2471 Shattuck av, Tels AS hberry 4118 and BE rkeley 1919
" Parl A Mrs h4126 Broadway
" Percy E carp r3432 Haley av
" Peter (Mary L) clk h3851 Market
" Philip H (Eva) slsmn h555 55th
" Pingree H slsmn Swan & Gerwin r555 55th
" R clk r8603 Hillside
" R G Maxtone (Julia) h2509 College av B
" R S heater Moore D D Co
" Reuben J prin Hawthorne Sch h818 Spruce B
" Richd (Janet) doorman h6427a Colby
" Richd W (Nellie A) h1736b Berkeley way B
" Richd W auto mech r2540 Fulton B
" Robt auto mech r6225 Mountain blvd
" Robt clk r1140 Hollywood av
" Robt B lab r6225 Seminary av
" Robt E electn r861 40th
" Robt H (Lorette) h1186 Monterey av B
" Robt J mach r2509 College av B
" Robt J (Lillian) real est 2144 Center B h2634 Piedmont av B
" Robt M slsmn r1140 Hollywood av
" Rossner E (Louise C) phys 230 Grand av h2804 Piedmont av B
" Rowena S garage 2215 E 14th r3908 Ruby
" Ruth nurse 2421 38th av
" Ruth Mrs cash Union Indemnity Co h2440 Prince B
GRAHAM S E CO, (S E Graham) Distributors "Exide" Batteries and Bosch and Northeast Electrical Systems, Service and Recharging, 326 23d, Tel GLencourt 0709
" Saml H (Susan) electn h2834 Eastman av
" Saml S (Lela L) h2925 E 22d
" Stella r618 Excelsior av
" Steph E (Irene R) (S E Graham Co) h1108 Bella Vista av
" Stuart U clk r108 Moraga av Pied
" Sumner M clk r1128 Pearl A
" Thos (Jean) tile wkr h2166 Encinal av A
" Thos wtchmn r6006 Claremont av
" Thos H (Eliz) lab h6006 Claremont av
" Todd E (Pauline) with Purser-Oakland Motor Co h844 35th
" Valencia dance instr h491 23d
" Virginia music tchr 2510 College av B
" W Herbt (Edna) plmbr 1115 E 12th h826 E 20th
" W Herbt jr r826 E 20th
" W Leslie (Helen) ins agt h2526 Etna B
" Walter A (Sarah) sec-treas Times-Star Co h1417 Court A
" Walter H lab r1015 Myrtle
" Wells F (Olivia) h918 Underhills rd
" Wm A (Mabel) h210 Magnolia av Pied
" Wm H (Maggie A) fertilizers 1244 E 12th h2144 Woodbine av
" Wm H gro 3900 Market
" Wm H (Susie A) mach h2571 35th av
" Wm J (Lillian) formn Okld Park Dept h3845 14th av
" Wm M slsmn r423 Haight av A
" Wm S (Eliz) lawyer h3028 Hillegass av B
Grahan A crmry driver r2730 Bartlett
Graichen Ida R Mrs h2501 68th av
" Imme r2501 68th av
Graig Nellie maid Air Port Inn
Grainer N W auto trmr r1604 70th av
Grainger see also Gramger
" Albt (Anna) signalmn h5253 Trask
" Leenona reporter Retailers Credit Assn r1438 Madison
" Lydia (wid Horace) r5734 Claremont av
" Mae r1552 Lincoln av A
" Margt P Mrs h525a 66th
" Mary E (wid Silas) h674 53d
" S Lee (Beatrice L) r3400 Adell ct
" Saml (Mary J) h1552 Lincoln av A
" Wm C chauf r1430 Henry B
Grajera Anna (wid Antone) h1701 65th av

GRAJERA
" John lab r1701 65th av
" Pedro lab r1701 65th av
" Theresa r1701 65th av
Gralas Louis mach r1522 7th
Graley Edwin J (Irma) mech h2511 Churc
" Edwin P r711 34th
" Frank (Florence) butcher h711 34th
" Judah smstrs r2476 Havenscourt blvd
" Julia J (wid Patk) r2476 Havenscourt bl
Gralla J circulator Examiner r1226 Haste
Grallert Paul (Cornelia) nursery 2338 E 73
Gralli David driver r2220 Lincoln av A
Gralnick Harry A (Rose) slsmn h757 61s
Gralund Gilbert M h1176 University av B
" Gustave (Kath) carp h2232 10th B
" Otto bkpr r2232 10th B
Gramde Cecil lab r1724 San Pablo av
Gramer Minnie (wid Geo) r1311 76th av
Gramespacher Edmond r1031 98th av
" Ernest h1031 98th av
" Mary A (wid Eug) h1260 98th av
" Theresa bkpr E Marre & Bro r1260 98th
Grankan Andw lab r823 Washington
" Caroline (wid Antone) h5249 Manila av
" Merton H clk r5249 Manila av
Gramling J S auto wkr h3509 Foothill bl
Gramm Geo mach r1126 18th
Grammar Wm V shoe shiner 2107 Allston wa
Gramms Fredk W (Grace) plmbr h2001 E
" Grace Mrs slswn Rose Bakeries r2001 E
Gramola Celestina (wid G B) (Burlin Hotel) h232 Broadway
Grams Agnes M (wid Emil) h1230 E 34th
" Caroline A dept mgr H C Capwell Co r E 34th
" Harold J servmn r1230 E 34th
Gran Einar W (Emma) auto batteries 42 12th h3612 Kingsley
Granacha Antonio (Violet) h2319 92d av
Granada Apartments 1514 Alice
" Apartments 2510 Bancroft way B
" Frank formn Cal Pkg Co r3258 Hollis
" Theatre The John Peters mgr 8324 E 14
Granadetti Frank chauf Natl Iron & Metal
Granado Jos (Carmen) lab h9504 Walnut
Granados Albt C clk r2334 Carleton B
" Alice V teleg opr r2334 Carleton B
" Angelina Mrs h2334 Carlton B
" J lab r4407 Conrod
" May clk r305 63d
" Nicholas meat ctr h305 63d
" Pedro r704 Kennedy
" Richd R clk r2334 Carleton B
Granahan John A (Lillian) mach h9829 El av
Granaro Jos lab h700 23d av
Granat Nels A (Lillie) carp h3861 Fruitvale
Granberg Anna Mrs r1226 West
" John carp Key System r San Francisco
Granberg Meter Corp W S Brubaker mgr 61st
Granberry Lucian C jan r528 Broadway
Grand Army of the Republic 1031 Center
" Avenue Hardware Corp 3309 Grand av
GRAND AVENUE PHARMACY (Chas W Ave Drugs, Toilet Articles, Kodaks and Stati ery, Branch Post Office, 3205 Grand av, GLencourt 1916 and 1917
" Henry mach r2731 68th av
" Lake Apartments 433 Bellevue av
GRAND LAKE BRANCH BANK OF ITA NATL TRUST & SAVINGS ASSN, B Crawford Mgr, 496 Lake Park av, GLencourt 9149 (See page 110 and 111)
" Lake Garage Gertrude Lanzer mgr Grand av
" Lake News B G Wetzel pub 3281 Lake St av R204
" Station Pharmacy Henry Kopf mgr Lincoln av A
" View Apartments 232 Foothill blvd
" View Apartments 750 Warfield av
Grandadam Clara M drsmkr h1509 West
" Jos C (Mary R) barber 2502a Telegraph a h1241 Evelyn av B
" Minnie Mrs beauty shop 1444 San Pablo R204 r1509 West
" Victor J (Luella) stage hd h3450 14th a
Grandall Wm P h2463 Hilgard av B
Grande Frank shoe shiner h908 Centennial a
" Jas (Carmella) clk h3230 Elmwood av
" Lou serv sta opr r6008 College av
" Theresa tel opr r6016 Canning
Grandell John W (Celia) gdnr h3701 Har View av
Grandenigo Oscar (Lucy) locksmith h822 press
Grandin Carl auto pntr r506 80th av
" Carl J (Edith M) lab h1236 90th av
" Carl O pntr r1236 90th av
" Edith sec Lincoln Sch B
" Edw (Hulda) cbtmkr h1533a Prince B
" Ernest G carp r3507 Midvale av

MITCHELL & AUSTIN

PIEDMONT AND LAKE DISTRICT HOMES

98 LAKE PARK AVE. GL encourt 4874

adine Ragnar (Sigrid) carp h3507 Midvale av
ndison Charlotte (wid Wm) h485 59th
irl porter r485 59th
ndjean Chas jr (Nettie A) (Chas Grandjean & Co) h3908 Randolph av
jas & Co (Chas Grandjean jr) chemicals 772 High
ig H (Alice F) sec Elks Club h1816 E 38th
nnie C (wid Henri) h1800 E 24th
s (Marie L) auto mech h1324 E 32d
erre h2226 39th av
ndma Cookie Co E A Woodside mgr 336 Adeline
ndos Pedro (Inez) lab h500 29th av
ndsby Wm firemn r1080 43d
ndstaff Geo usher r597 San Carlos av B
ed R clk r508 San Carlos Albany
ndy E usher r184 Moss av
m mariner r1802 3d A
ner Cath (wid A T) h5207 Foothill blvd
eo E (Genevieve) firemn OFD r511 Montclair av
elen Mrs drsmkr r1817 Lincoln av A
ouise M sten r5207 Foothill blvd
nos M electn r5207 Foothill blvd
net Eug barber 1130 Stanford av h1164 Powell
ney see also Greaney
ate r855 19th
nge Elsie r2135 Blake B
G h1334 Talbot av B
orence clk r3127 Magnolia
arvey T (E Grace) roofer h2135 Blake B
abel M r34 Sharon av Pied
m (Lillian) eng h2916 King B
m A clk h5216 Cole
m A (Sarah E) fctywkr r1339 Talbot av B
nger see also Grainger
ex (Lydia A) acct h1225 E 24th
ch (Marion) dentist 1215 E 14th h537 Santa Barbara rd B
ertha A (wid L A) r4064 Lakeshore av
arence stdt r2335 Piedmont av B
lw (Fanny) h2957 76th av
irley B agt Fac Mut Life Ins Co r San Leandro
arold P slsmn r724 Santa Ray av
arvey stdt r2335 Piedmont av B
ward E (Helen) formn Colgate-Palmolive-Peet Co h2639 Hillegass av B
ssie tchr Pub Sch r1225 E 24th
enone h1438 Madison
oran G (Maggie L) gro 2715 West
ildred I r2715 West
y T (Louise) supvr visual educ Pub Schs h302 Magnolia av Pied
oyal slsmn r302 Magnolia av Pied
nholt Chas (Delia) plmbr h1045 59th
ed mech r1449 Portland
nicher Oswald L (Pauline) imptr h221 Stonewall rd B
aish Abr clk r826 Fallon
sie r826 Fallon
athan C (Fannie) pdlr h826 Fallon
nko Dan M millwkr r1086 41st
aland Howard h3492 35th av
nlund Edith C r2023 47th av
ene A music tchr 2023 47th av
arjorie H tchr r2023 47th av
m C (Charlotte M) cbtmkr h2023 47th av
nman Frank W (Alexandra) mariner h3431 E 10th
lida r5753 Claremont av
lmar R (Ida) mstr mariner h5753 Claremont av
lvia I clk r5753 Claremont av
nnell Chas A (Eliz W) real est h1027 Shattuck av B
a Ness Gus lab r1043 E 18th
nquist Emil (Minnie) h1500 Oregon B
sther W sten r2533 13th av
s L (Emma O) carp h2533 13th av
ith C tchr r2533 13th av
nse Francis F (Charlotte) foremn h592 Apgar
oston Victor slsmn h2321 LeConte av B
at A H clk r344 13th
la E (wid Geo) proofreader h2411 Dwight way B
bt E clk r2045 Harrington av
ex (Mary) marine eng h1539 14th av
ex H mach r Menlo Hotel
lie M Mrs emp Bedell Co of Calif h304 Foothill blvd
ndw (Margt) lndywkr h2018 6th B
ndw jr clk r2018 6th B
ndw M (Anne) bkpr h5395 Walnut
ndw S (Etta) h2708 Benvenue av B
nna (wid Robt) r3735 Redding
ntoinette sten r2210 Ashley av B
rnold S wtchmn r2216 41st av
rth G (Cecilia C) h2324 25th av
rth J (Edith T) slsmn h805 Pacific av A
ndrey r2416 Durant av B

GRANT
" Avery Mrs r1210 Shattuck av B
" Bernard W (Gertrude O) floor lyr h3929 Loma Vista av
" Besie G Mrs h1415 Hopkins
" C D Mrs clk U of C r1856 Spruce B
" C H h986 Grosvenor pl
" Cate E H Moore mgr 2342 E 14th
" Chas (Bessie) mstr mar h615 Haight av A
" Chas E stdt r931 Central av A
" Chas F (Luella L) mgr Wellman Peck Co h1374 Trestle Glen rd
" Chas G (Emily) h831 E 14th
" Chas N (Althea) h764 56th
" Chas P (Lucille) blksmth h5919 Idaho
" Clara P sten r1925 Grove
" Cloyd E (Emma) electn h rear 3422 Jordan rd
" Clyde E (Ramona) auto mech h1312 Northside av B
" Colin F firemn BFD r1623 University av B
" Danl r1040 University av B
" Danl V electn r4217 Foothill blvd
" Della Mrs beauty opr r5636 Shafter
" DeSoto H (Cora B) slsmn Rush Real Est Co h1614 Walnut B
" Donald F r1055 Spruce B
" Donald W (Marian L) h1631b Walnut B
" Dorothy W sten r789 65th
" E M (Lucy B) slsmn PG&ECo r San Francisco
" Edw L (Emma A) firemn Key System h211 40th
" Edwin R (Mary M) plmbr h3339 Herrier
" Eliz Mrs r1835 7th
" Eliz M (wid Danl) h410 E 14th
" Elmer (Rena) barber 535 16th h968 5th
" Elsie sten r410 E 14th
" Elsie tchr Wisler Sch r2708 Benvenue B
" Elton (Flora) autowkr h643 10th
" Emma tel opr r121 Echo av
" Emma B r1474 Centini av
" Emma E (wid H A) h1028 E 24th
" Ernest H (Christina) auto lndy 1921 Allston way B h2114 McKinley av B
" Eug carp r160 Beverly
" Eug L (Kath) h1811 Addison B
" Florence slswn r1720 Nason A
" Frances Mrs r Hotel Leamington
" Fredk P (Maggie) h143 Lake av Pied
" G A h5636 Shafter av
" Geo r4217 Foothill blvd
" Geo flagmn h700 Harrison
" Geo A (Rosanna) mach h2217 Sacramento B
" Geo F h1856 Spruce B
" Geo H (Grant-Knowlton & Co) h986 Grosvenor pl
" Geo L (Lillian A) tchr Marion Madsen Sch h3630 Quinley
" Geo P pntr h1720 Nason A
" Geo W formn RCA Victor Co r2216 41st av
" Georgia Mrs h4168 Rettig av
" Gertrude F r1580 Madison
" Gordon r1833 Spruce B
" Gunnard A (Genevieve) slsmn h721 40th
" Harry lab r4217 Foothill blvd
" Harvey (Florence) carp h1407 Francisco B
" Hector G (Augustine) driver h1117 14th
" Helen M stdt r1224 30th av
" Herbt W (Estella) pntr h1515 Schiller A
" Hotel 2338 E 14th
" Hugh E r1623 University av B
" Ian M (Lorraine) printer h1824 Cambridge dr A
" Irby H (Ida A) h536 Merrimac
" Isaac J (Pauline) clo clnr h1170 34th
" J E pres Grant's Hygienic Food Products Co
" J E swtchmn r Mars Hotel
" Jas A (Sophia A) h1231 Adeline
" Jas A (Nettie) slsmn Soda Fountain Service Supp Co h736 E 21st
" Jas F r143 Lake av Pied
" Jas H (Edith A) h560 58th
" Jane N (wid Henry) h1580 Madison
" John R (Olive R) cbtmkr 6549 San Pablo av h990 42d
" John T (Gertrude F) phys h1055 Spruce B
" John W (Hedwig) clk Ry M S h2416 Durant av B
" John W slsmn G H Brown Hardwood Co r San Francisco
" Kate E (wid A S) h863 Trestle Glen rd
" Kenneth A (Norma G) slsmn Maxwell Hdw Co h1365 Trestle Glen rd
" Kitty maid 1811 Addison B
" -Knowlton & Co (G H Grant, F B Knowlton) inv 1212 Bradway R214
" Lawrence C (Eva L) carp h4048 Altamont av
" Lawrence E bill poster h2216 41st av
" Lawrence S (Mary A) h4217 Foothill blvd
" Lawrence S jr r4217 Foothill blvd
" Leahnette sten r2210 Ashby av B
" Lee R (Grace A) h1073 Annerley rd
" Leigh S (Frances E) inspr h2508 21st av
" Levi J h1623 Centini av

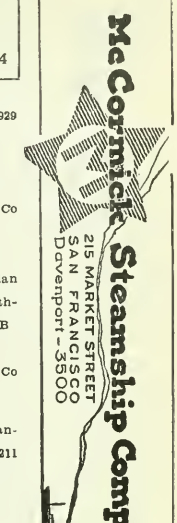

POLK'S BANKERS' Encyclopedia

CONTAINS A FULL AND COMPLETE LIST OF

Banks
Bankers
Trust Companies
Savings Banks
in the United States and Canada

ALSO OTHER VALUABLE DATA CONCERNING BANKS

Price $15

Polk's Bankers Encyclopedia Co.
Publishers
431 Howard Street
Detroit
524 Broadway
New York

COOPER'S CANARY COTTAGE

BIRDS FISH PETS

BIRDS BOARDED

SUPPLIES

MARY A. COOPER

522 18th St.

Tel. HOlliday 9847

Judicious Advertising

CREATES A New Business

REVIVES A Dull Business

ENLARGES An Old Business

RESCUES A Lost Business

PRESERVES A Large Business

SECURES Success in Any Business

SAVES A Failing Business

ENABLES You to Pay Your Taxes

()

Directory Advertising Brings Satisfactory Results

C. L. TRAVER and SON

REALTORS

Established 1899

Tel. AL ameda 4321

SPECIALIZING IN ALAMEDA INDUSTRIAL PROPERTY

2315 Santa Clara Avenue (See Page 168) Alame

GRANT
" Lillian G sten r1231 Adeline
" Lilly S r4217 Foothill blvd
" Llewellyn H (Ruth) gro 2001 73d av
" Loring E condr Key System r630e 22d
" Lorraine Mrs nurse r1824 Cambridge dr A
" Louis J drftsmn PG&ECo r Rodeo
" Lowell H (Vera) chauf r1600 Wood
" Marcella G sten r2824 25th av
" Margt r1058 Glendora av
" Margt sten r4217 Foothill blvd
" Margt J asst P M Willemin r1623 University av B
" Margt M tchr Pub Sch r410 E 14th
" Marie slswn Bedell Co of Calif r1605 Belvedere B
" Marion tchr Pub Sch h1482 University av B
" Marion L P tel opr Anderson & Fox r1631b Walnut B
" Mary E r863 Trestle Glen rd
" Maurice H (Myrtle) credit mgr Armour & Co h600 Central av A
" Mervin r400 Santa Clara av
" Mervin L chauf r2022 48th av
" Milan (Emma) slsmn h439 Haight av A
" Milton J (Helen) carrier Okld PO h3735 Redding
" Murl Mrs mgr Merle Apts r2044 E 14th
" Neil chauf r3135 Herriott av
" Nellie M Mrs mgr Emerson Apts h3529 Emerson
" Nellye clk Pub Sch r4217 Foothill blvd
" Nettie clk r736 E 21st
" Norman (Anna) electn h668 62d
" Norman L (Helen W) h908 Alma av
" O R clk Alameda PO
" Olive N sten r1134 87th av
" Oliver O (Annie) r2216 41st av
" P A Miss sten r9 Croxton av
" Paul porter r119 14th
" Paul L (Murl) mech h2044 E 14th
" Grant Philip S dept sec U of C h2814 Regent B
" Randolph W (Florence) waiter h1303 Adeline
" Raymond firemn r4217 Foothill blvd
" Richd H (Margt) reporter Examiner h6444 Colby
" Robt (Blanche) marine eng h1732 Market
" Robt (Mary) wtchmn h1605 Belvedere B
" Robt M (Grace) lndywkr h2918 Kingsland av
" Robt S (Agnes M) h1224 30th av
" Roy eng r718 17th
" S with C H Will Motors Corp r San Leandro
" S H mgr Wesley Arms Apts r590 Merritt av
" Sadie E (wid O M) h2045 Harrington av
" Sarah h3833 Telegraph av
" School 417 29th
" Sophia A Mrs O S pract 1231 Adeline
" Sydney H (Nellie M)asst mgr Post Directory Co h3529 Emerson
" Thos r2109 Bway
" Thos A mstr mariner h1058 Glendora av
" Ulysses S cbtmkr h3319 Laguna av
" Ulysses S jr cbtmkr r3319 Laguna av
" Vivian sec Grant's Hygienic Food Products Co r2207 Shattuck av
" W T opr Harbor Tug & Barge Co r2622 Highland av
" Wallace A civ eng r1623 University av B
" Walter E Jan r1605 Belvedere B
" Ward D (Alice) asst eng Alta Bates Hospital h2210 Ashley av B
" Warren T (Julia T) pilot h2622 Highland av
" Wm C (Pearl) slsmn Acme Partition Co h789 65th
" Wm H pntr h1215 Walnut A
" Wm O h1134 87th av
" Wm P (Mary A) h1623 University av B
" Wm R (Florence) carp h2915 82d av
" Wm R credit mgr USL Battery Corp h5621 Walnut
" Winfield kodak repr 1405 38th av
GRANT'S HYGIENIC FOOD PRODUCTS CO, J E Grant Pres, Mfrs Grant's Hygienic Cracker, 2207 Shattuck av, Tel BErkeley 7456 Plant 7th and Allston, Tel BErkeley 7403
Granter Geo G (Alice) pharm h2917 West
" Ora R Mrs h733 27th
Grantham Dorothy Mrs r1725 Shattuck av B
" Jas D (Mary) h908 54th
" T Harvey (Nannie S) dentist 812 Bway R20 h2901 Acton B
Grantit Geo W (Alfrida B) groundmn SPCo r Bay Farm Island Bridge
Grantlund Wilbur electn r3492 35th av
Grantvedt Norman E (Alice E) h68 York dr Pied
Grant see also Granz
" Adolph (Christina) h3847 Howe
" Claus T clk r3847 Howe
Granville Wm A (June) asst mgr Buher-Matheny Sash & Door Co r5815 Morse dr
Granz see also Grantz
Granzella Ed holder on Moore Dry Dock Co r San Francisco

GRANZELLA
" Louis (Lena) riveter r940 37th
Granzow Bertha (wid Chas) h4077 Lyon av
" Carl T reprmn PT&TCo r4077 Lyon av
" Helen R tel opr r1501 38th av
" Loftus tel installer r4077 Lyon av
Grapentin Carl E (Mildred M) artist h James av
Graphic Arts Building 1537 Webster
Grapman Harry meatctr h1534 Myrtle
Grases Kate J clk r580 32d
" Mary J (wid Jas E) h580 32d
Grasimoea Marie (wid Lucka) r1051 71st
Graslund Andw (Ida) h176 Moss av
" Willard r176 Moss av
Grass Chas E (Mary S) eng h254 Athol av
" F A sten r1700 Centini av
" Fred (Hazel) cannerywkr h1700 Centini
" Lawrence J (Marie) sta opr PG&ECo h Bartlett
" Marie pkr r3007 Bartlett
Grasse D Fred (Bernece) bkpr Golden Cookie Co h1509 Parker B
" Etta M Mrs h2176 Oregon B
Grassel Aton J auto mech h561 48th
GRASSEL REGINA MME, Theatrical and Masquerade Costumes. Uniforms for all Occasions. Sold, Rented and Made to Order, Havens Bldg, 529 12th, Tel LAkeside 5 h561 48th
Grassell Chas F meat ctr r2114 Telegraph av
" Edith M Mrs r679 23d
" Fred (May) meat ctr h6021 Harmon av
" Geo (J Lillian) chauf h3227 Millview av
" H Oscar (Grassell & Carlson) r2822 Oro
" Josephine cto prsr r3227 Millsview av
" & Carlson (H O Grassell, C C Carlson) age 2822 Grove
Grasser Louis C (Jennie) electn h1867 E 33d
Grassi Chas (Margt) h5935 Taft av
" Fred (Bernice) clk h1509 Parker B
" Giacomo (Virginia) cement wkr h1624 3d
" John pntr r9424 Plymouth
" John A (Carolina) pntr h1827 94th av
" Margt Mrs sten r1509 Hampel
" Marino (Frances) lab h1430 15th
Grassie Eliz stdt r2725 Channing way B
Grassing Bertha (wid W G) r1623 103rd av
Grassini Lawrence wldr r926 Grayson B
Grassis Michl (Mary) printer h3062 Kansas
Grassle Fredk (Julia S) ins h239 Foothill blvd
Grassler see also Graessler
Grassman see also Grossman
Grassman A F h2122 Lakeshore av
Grasso Albino (Louisa) lab h5212 Market
" Attilio clk r5212 Market
" Cesare r5558 Kales av
" Cesare barber 2006 10th B
" Domenico cbtmkr r5558 Kales av
" Donald cbtmkr r5558 Kales av
" Eleanor clk r5558 Kales av
" Frances (wid Remigo) h5558 Kales av
" Frank D slsmn r68 7th
" Frank E clk Ry MS r2939 Otis B
" Louise sten r559 43d
" Maud Jan h641 22d
Grassow Robt B ship carp h858 59th
Graten Henry A (Marjorie) trucker h843 46th
Grathwohl see also Gradwohl
Gratian Marcello eng Oakld St Dept r366 51st
Gratiot A F cond Key System r Richmond
" Alice C r51 Glen av
" Chas B (Lillian G) h4031 Panama ct
" Chas J (Fannie C) h51 Glen av
" Roy F r51 Glen av
Gratian Fredk C (Marie W) clo clnr 1610 Pablo av B h1728 Sacramento B
" Wm H (Dorothy) reporter Post-Enquirer 1806 Walnut
Gratteau Frank L waiter r366 10th
Gratton Annie R Mrs clk h2213 E 15th
" Bernard S cardwriter r251 Acton pl
" Fred chauf r1728 Sacramento B
" Genevieve r251 Acton pl
" Gertrude G slswn r251 Acton
" H r77 Glen av
" Howard W h893 52d
" John B (Sarah O) asst dept mgr Whitho & Swan h251 Acton pl
" John B jr mach r251 Acton pl
" Matilda V Mrs h893 52d
" Sarah A clk r251 Acton pl
" Violet clk r251 Acton pl
Gratz Edw (Marie) birmkr h1208 Cedar B
" Jos A lab r786 18th
" Michl (Susan) h786 18th
Grau Chris J bicycle mech h9928 E 14th
Graubart Harry N (Blanche) asst mgr Met I Ins Co h827 Warfield av
Grauer Carl T (Freda) h8100 Idlewood
Graupner Adolphus E (Elise W) lawyer h2 Cedar B
Graupner Adolphus E jr r2500 Cedar B
Grauss Benj F (Julia) brakemn h2139 66th a
Grauvogel Pierre (Pilagie) lab h3873 Patter av

Greeting Cards
Library (Books 10c per Week)
Artists' Materials

Smith Bros.
470-474 13th Street
Branch: 1749 Broadway
Desks—18th and Telegraph

BAY DISTRICT CLAIM SERVICE
LOS ANGELES OFFICE:
CALIFORNIA CLAIM SERVICE
CHARLES C. CHAPMAN BUILDING

Oakland Office:
Oakland Bank Building
12th and Broadway
GL encourt 5621

San Francisco Office:
Hearst (Examiner) Building
Third and Market
DO uglas 3815

att Arth (Dorothy) eng h1230 53d av
th E (Grace) acct h2432 Oregon B
win lab h1615 Chestnut
te Mrs h747 14th
nneth E slsmn r2432 Oregon B
n jr carried Okld PO r rt 2 bx 110
e Bertha A (wid Jos) r381 Euclid av
eline Geo W (Nellie) h4239 Howe
ell Bernard M (Evelyn G) steward h3110
California B
em Knute L (Carrie) phys 2039 Virginia B
rs clk r2039 Virginia B
y r2039 Virginia B
enburg Allen busboy r1431 Russell B
nders busboy 1431 Russell B
er Ethelyn biller r966 Arlington av
es see also Greaves and Greves
ot J h2240 Dwight way B
ot L (Etta) loco eng h3200 Ellis B
ot R (Josephine) pntr h3707 Woodruff av
id (Eliz) mach h542 55th
onzo M (Florence) chf eng Key System h
858 Birch ct
na C r3524 Foothill blvd
tonio h5744 Gaskill
rt r2218 Union B
as plmbr h7862 Lockwood
as (Edna) porter r535 Union
aire L (wid W E) h492 Chetwood
vid E (Laura) h801 Pacific av A
nald h1921 El Dorado av B
orothy clk r3707 Woodruff
E gown ftr r5744 Gaskill
rl W clk h3275 Hyde
anor S clk r19 Dormidera av Pied
a dom 1019 Hubert rd
wood C (Ethel H) pntr h6501 Simson
hma A (wid A J) h1036 E 12th
hel L (wid Karl) h5815 Marshall
chauf r465 49th
ances S Mrs h2031 Haste B
ancis B (Alice) h1611 San Antonio av A
ank (Minnie) lab h2820 Adeline B
ank B (Florence) lawyer 1419 Bway R215
16025 Hillegass av
ank C (Mae R) mldr h2801 Eastman av
ed constr formn r541 Sycamore
nevieve r1406 Cypress B
o P (Alice) mgr Newell Rooms h817 Bway
rold C (Hannah) pntr h2618 79th av
rold E (Kath) h3812 Mera
rold E electn rYMCA
len R (wid J M) r2600 Ridge av B
pward G mgr Evinrude Motor Distributors
r1738 8th av
yt D (Alice) mstr mech h629 Valle Vista av
M h1732 6th av
ring L r629 Valle Vista av
E h19 Dormidera av Pied
s S (Lempi) mining eng h1406 Cypress B
sse W waiter r1632 7th
hn b1347 Francisco B
hn h1136 75th av
hn mgr F & J Iron Wks
hn millwkr r1136 75th av
d VES JOHN, (Nellie) Well Boring and Pump Repairing, 2323 San Pablo av, Tel OAkland 1127, h3326 Grove
hn D (Adelheid) clk Bkly PO h2810 Mabel B
s A (Minnia) h18 Montell
s E (Aileen) carp h7520 Circle Hill dr
s E (Kadell E) whsmn h105 Circle Hill dr
ath R (wid W C) h1819 7th av
vene sten Bank of Italy h2125 Harrison
o E slsmn Howard Baxter Automotive Serv
r3524 Foothill blvd
rinda (wid G E) h2444 Hilgard av B
uise K r1203 Oakland av Pied
lab r1404 8th
Louise r1406 Cypress B
P h1749 16th av
arle S registrar Heald College r7862 Lockwood
arp Mrs indywkr r1136 75th av
ary (wid John) r9934 Birch
aurice J r629 Valle Vista av
elvin L (Emma) slsmn Greir-Robbins Co h
1185 Holman rd
illard P (Beatrice) h1622 81st av
hray H dentist 2140 Shattuck av B R1101
r2314 Oregon B
oel E civ eng h3 Nace Pied
car ironwkr h2113 62d av
ho W r3275 Hyde
limira K bkpr Kings County Pkg Co r584
Mira Vista av
ul E wtchmn r1036 E 17th
lly bkpr r584 Mira Vista av
achell E (wid C P) r1239 Henry B
eginald F pharm h1203 Oakland av Pied
uth C Mrs h2122 19th
dolia Mrs h2834 McGee av B
llie Mrs clk h936 12th
llie S waiter r2432 Ashby av B
P lab r1622 81st av
ayne chauf r2820 Adeline B

GRAVES
" Wilbur P (Dorothy) clk h1338 Albina av B
" Wilhelmina Mrs h2504 Dana B
" Wm bolter up r1529 12th av
" Wm E (Cath M) carp h480 Crescent
" Wm L (Marle) jan h2825 Magnolia
" Wm L slsmn h359 Grand av
Graveson Edwin (Emma J) pntr h293 41st
" Emma J Mrs mgr Courtney Apts r293 41st
" Richd C r293 41st
Gravett Ottis A (Agnes E) clk h3518 Loma Vista av
Gravier Anna Mrs mgr Pullman Hotel r1806 7th
" Chas r1806 7th
Gravill Wm H fire patrol r686 30th
Graw Edw (Eleanor) inspr Okld Health Dept h859 Alleen
" Fredk E (Emily) (Graw Lumber Co) h8123 E 14th
" Lumber Co (P E Graw) 8127 E 14th
Grawan Happle (Sophie) restr h1932 Chestnut
Grawan Michl cook r1932 Chestnut
" Sophie Mrs restr 1902 Telegraph av r1932 Chestnut
Gray see also Grey
" A Mrs r Hotel Carlton B
" Addie I (wid W H) nurse r1830 Santa Clara av A
" Albt r2231 Dana B
" Albt S (Pearl C) int decorator h3940 Linwood av
" Albt W mach r rt 3 Bx 1119 B
" Alex J (Adelaide E) ptrnmkr h327 Magnolia av Pied
" Alfd P soft drinks 1755 7th r3117h Ellis B
" Alice M (wid GBM) r420 Mountain av Pied
" Andw B (Viola) hdw 2948 College av B h580 Spruce
" Ann Mrs h2126 Channing way B
" Anna sorter r1669 87th av
" Anna E (wid G L) r843 E 14th
" Anna J r3750 Leighton
" Arch D clk h658 12th
" Arth A (Minnie) tchr Bkly Pub Sch h2412 Milvia B
" Arth M (Alice) pntr h1030 Filbert
" Arth M jr driver r1030 Filbert
GRAY AUTO EQUIPMENT CO, E H Specht Pres-Mgr, Manufacturers of Gray Bumpers, Trunk Racks, Trunk and Luggage Carriers, 569 3d, Tel LA keside 0740
" Azella B Mrs gown ftr h722 Chestnut
" Barbara r722 Chestnut
" Beatrice sten r1835 Virginia B
" Benj (Mollie) waiter h3021 Acton B
" Bert auto mech r822 E 22d
" Bert clk r3155 Monticello av
" Bert L (May B) carp h2435 Potomac
" Bessie W r1734 102d av
" Burdette E sten r327 Magnolia av Pied
GRAY BYRON W (Ada E), (Gray's Auto Glass and Accessory House), h1347 Burbank, Alameda, Tel AL ameda 1221
" C Geneva r629 Sycamore
" Calvin (Ruby) emp John Breuner Co h629 Hobart
" Carl D M (Lucy G) slsmn h1356 Holman rd
" Carlton R garden tool mfr 774 Pine r San Francisco
" Chas auto pntr r17 Ardmore rd B
" Chas E (Mabel R) (East Bay Spraying Co) r1409 102d av
" Chas H (Emily) mgr Liberty Hotel r805 Wash
" Chas P fcty wkr r1224 29th av
" Chas T (Marguerite) eng h1220 Hollywood av
" Chas W r415 E 19th
" Chas W (Margt A) seamn r677 Sycamore
" Chester stdt r2601 Durant av B
" Chester E (Rachael) h6263 Chabot rd
" Christine Mrs hskpr YWCA U of C br r17 Ardmore rd B
" Clara Mrs h3756 Piedmont av
" Clara W tchr r1034 Arlington
" Cleveland emp Okld St Dept h66 Skyline blvd
" Clifford M (Eliz) chauf h6925 Halliday av
" D clk r1824 Central
" Dallas r1950 Broadway
" Dallas H with Income Properties of Calif r Elks Clpb
" David clk r601 Carmel av Albany
" Davis B (Marion E) slsmn h1932 Yosemite rd
" Donald (Violet) chauf h2648 39th av
" Dorothy r1820 Santa Clara av A
" Dorothy M r3756 Piedmont av
" E auto body asmlr r945 Terrace dr
" E mot pict opr Hippodrome Theatre
" E Dent mgr Willard Storage Battery Co r2422 8th av
" E J h6675 Foothill blvd
" Edw clk Heyman Co r San Francisco
" Edw G collr PG&ECo r2014 26th av
" Edw G (Eliz) lab h409 Moss av
" Edw J (Alice) firemn Ala FD h725 Central av A
" Edw O (Elsa) eng BFD r2218 McGee av B

NEAL, STRATFORD & KERR
STATIONERS PRINTERS ENGRAVERS BOOKBINDERS
422 FIFTEENTH STREET OAKLAND
Successors to EDGAR H. BARBER CO.
TEL. GLENCOURT 3930
See Page 177

C. W. MARWEDEL
ESTABLISHED 1872
TOOLS — METALS — SHOP SUPPLIES
Eleventh and Alice Sts. OAKLAND Phone HO lliday 14

GRAY
" Edw S (Clara I) h1624 51st av
" Elbert L (Vera) hdw 3534 Park blvd h3506 do
" Elijah P (Gladys) real est 1404 Franklin R416 h610 E 19th
" Eliz tchr r3252 Thompson av A
" Ella L (wid W A) h573 25th
" Elliot cbtmkr r1218 Derby B
" Elphie (Eliz) slsmn R I Oliver h743 Haight av A
" Emily P tchr r746 Walker
" Ethan W (Genevieve) mach opr h1716 Buena av B
" Ethel tel opr r2011 8th B
" Eug B (Grays Investment Co) h236 29th
" Eugenie H (wid John) r2814 Bartlett
" Eunice G r324 21st
" Farnum clk Maxson & Helm
" Florence L Mrs h250 Monte Vista
" Floyd R (Mazie E) h1130 Excelsior av
" Frank r450 E 14th
" Frank C (Ethel) chauf h2011 8th B
" Fredk R dentist 2131 University av B R216 h2423 Virginia B
" G Miss clk r2346 Telegraph av
" G A and H E (G A and H E) real est 1711 Webster
" Geo (Ida R) clk h1246 Burnett B
" Geo A (G A and H E Gray) r1115 Brush
" Geo A (Ruth) prsmn h95 Glen av
" Geo A (Margt) slsmn h1835 Virginia B
" Geo A jr 1835 Virginia B
" Geo B h550 Manila av
" Geo G clk r1062 24th
" Geo S r260 Newton av
" Geo T (Dorothy) ins agt h162 Hillcrest rd B
" Gerald H phys r420 Mountain av Pied
" Gladys waiter r624 46th
" Golden bkpr Grandma Cookie Co r1856 79th av
" Goldie slsmn r2820 E 14th
" Grace cash MW&Co r1843 8th av
" Grace clk r485 Cheney av
" Grace E Mrs asst cash Maiden Rittigsten & Co h415 E 19th
" Hardware Store (W H Chapman) 5496 College av
" Harley W (Esther M) printer h2447 Encinal av A
" Harold emp Kowal Tool & Die Wks r1835 Virginia B
" Harold E (Evalyn) h793 Mandana blvd
" Harold F (Harriett) eng h2540 Benvenue av B
" Harold G (Mae) radio mech h5757 Dover
" Harold M (Golden) slsmn h1856 79th av
" Harold S mach r1835 Virginia B
" Harry C carpet lyr r2119 34th av
" Harry E h3220 E 16th
" Harry E (G A & H E Gray) h4226 Glen av
" Harry H (Ethel E) lino opr h2120 Rosedale av
" Harry J (Irene) glazier h629 Sycamore
" Harry P (Hilda) eng h337 Hillside av Pied
" Harry S (Bernita) h379 Cavour
" Haven K (Helen) lndy wkr h174 41st
" Helen (wid M K) r2507 Ashby av B
" Helen M clk r1703 E 21st
" Henry B (Alice M) clk h2208 38th av
" Herbt (Mattie T) clk h500 E 19th
" Herbert L lab r722 Chestnut
" Herman (Flora) Berkeley Law & Collection Service h1899 Catalina av
" Howard P (Margt) pharm Security Drug Co Inc h1440 Park A
" Ida M (wid J L) r6232 Herzog
" Ida V Mrs slsmn h2322 Shattuck av
" Isabel A clk r3756 Piedmont av
" J Early (F Pearl) bldg contr h617 Kenwyn rd
" Jas h1409 102d av
" Jas G (Lee & Gray) h534 Lewis
" Jas L optician r250 Monte Vista av
" Jas L slsmn h475 Van Dyke av
" Jas S h891 34th
" Jas W r379 Cavour
" Jess J (Dolly) slsmn h3946 Shafter av
" Jesse K lab r624 46th
" Jessie (wid A J) r1547 28th av
" Jessie A (wid N J) r2521 62d av
" John lab r722 Chestnut
" John A clk r3756 Piedmont av
" John A (Georgia M) h5322 Broadway
" John C (Grace) h1014 Merced B
" John H (Jane) collr h1734 102d av
" John H jr (Luretta E) emp Okld St Dept h1904 102d av
" John R (Clara J) phys 1624 Franklin R406 h3326 13th av
" John S clk r1734 102d av
" John T (Nellie) h61 Rio Vista av
" John W (Helen D) jan h1536 22d av
" John W (Cornelia B) real est h746 Walker
" Jos chauf East Bay Drayage & Warehouse Co
" Jos lab r1536 22d av
" Jos J (Margt E) foremn OFD h1062 24th
" Julia M (wid W R) r3252 Thompson av A

GRAY
" Justine B r610 E 19th
" Kate M clk r324 21st
" Kath J librn r746 Walker
" Kenneth C collr r2856 Fruitvale av
" Kenneth S (Maud L) purch agt r2119 C[illegible] ent av A
" L Adelbert (Mary V) h5212 Desmond
" L Tenney (Vivian) eng h2627b Regent B
" Laura C Mrs sten h375 Perkins
" Laura E Mrs lndrs h624 46th
" Lavelle slswn H C Capwell Co r2322 Sh[illegible] tuck av
" Lawrence (Helen) h574 Forest
" Leon sexton h250 E 18th
GRAY LEON E (Mary), Judge Superior Co[illegible] Dept 9 Court House, h5136 Thomas
" Leona L sten r4194 Opal
" Liston clk r2036 Buena Vista av A
" Lorraine (wid D W) clk r5834 Birch ct
" Louis J (Dorothy) slsmn Dualey Perkins h Carleton B
" Loval clk h2322 Shattuck av B
" Lucy Mrs h270 Athol av
" Lulu (wid Frank) h4401 Pleasant Valley
" Lura C Mrs sten r375 Perkins
" M Mrs drapery wkr r945 Terrace dr B
" Mable (wid Arch) h912 Oak
" Margt H r2521 62d av
" Marguerite buyer Capwell Sullivan & Fu[illegible] h621 55th
" Maria W (wid Edw) h2736 Garber B
" Marvin electn r3155 Monticello av
" Mary nurse r721 Bush
" Mary nurse r7201 Alturas pl
" Mary (wid T R) r1950 Rosedale av
" Mary A (wid Luke) h1034 Arlington av
" Mary E (wid M L) h314 Hudson
" Mattie F clk r2036 Buena Vista av A
" Max E r6108 Foothill blvd
" Mary T Mrs h1569 Beverly pl
" Melva r1536 22d av
" Mildred L Mrs sten r2774 Bellair pl
" Milton B clk ATESFR; r2208 38th av
" Minerva B (wid Frank) r1122 Peralta
" Minna Mrs tchr Bkly Pub Sch r 2412 Milvia
" Nathan G (Kathleen) mgr Bkly Law & C[illegible] lection Service r1899 Catalina av B
" Nathan P (Amy) steward h2521 62d av
" Nellie Mrs budywkr r1036 59th
" Newton h324 21st
" Nina M sec J D Grissim r1116 E 33d
" Nora L Mrs tchr Pub Sch r1648 Oak View [illegible] B
" Olive linen dept Oakland Hotel Co r3334 3[illegible] av
" Oliver P (Nora L) electn h699 35th
" Oscar M (Ruth) clk Bkly PO r897 Cragmo[illegible] av B
" Paul clk Oakld PO r3326 13th av
" Pearl Mrs h4194 Opal
" Pearl C nurse r3940 Linwood av
" Pearl T (Anna C) real est 320 17th h2[illegible] Lakeshore blvd
" Philip F (Christie) printer h4419 Tulip a
" Ralph M slsmn h3252 Thompson av A
" Richd C (Mary A) fuel 1325 E 32d
" Robt h4226 Glen av
" Robt A (Mildred) h750 Warfield av
" Robt D (Eliz) lab h2935 Otis B
" Robt M (Hilda W) acct h1426 Edith
" Robt O h1115 Brush
" Robt S (Frida) circ dept h3010 14th av
" Roberta Mrs clk r3530 Foothill blvd
" Rosco S (Mary F) lawyer h2119 Clement A
" Roy H mach h1460 52d av
" Ruth cash Hotel White Cotton r897 Cragmo[illegible] av B
" Sadie S h2323 Alameda av A
" Saml lab r722 Chestnut
" Saml (Hannah E) slsmn h501 Kenmore av
" Selma S Mrs asst sls mgr H C Capwell r5444 Manila av
GRAY SHOP THE, (Mr and Mrs A C Kenned[illegible] Ladies Ready-to-Wear Apparel, 1502 Clay [illegible] 15th, Tels LA keside 9005 and 9006, A[illegible] 2099 University Av cor Shattuck Av, Berk[illegible] ley, Tel BE rkeley 0251
" Simon J (Estelle) shoe repr 1606 San Pal[illegible] av h403 Central av A
" Stanley serv sta opr Bay Counties Gasoll[illegible] Stations r526 35th
" Stella typist h2355 Valley
" Steph O (Anna S) h1669 87th av
" Susan A (wid Benj) h9238 Holly
" T Herbt (Agnes E) pntr h1378 61st av
" T Yancy (Emma) auto mech h49 Echo av
" Theo (Anna) h2540 Benvenue av B
" Theo porter r1122 Peralta
" Theresa E sten r5436 Thomas
" Thos (Lillian) h1351 52d av
" Thos (Grace) collr h2856 Fruitvale av
" Thos custodian r1726 Grove
" Thos firemn Fabiola Hosp
" Thos (Corrine) lab h1631 Campell

G. W. APPLETON

PRESCRIPTION DRUGGIST

MEDICINES OF QUALITY—SICK ROOM SUPPLIES

900 Franklin Street OAKLAND Tel. LA keside 5632

AY
hos slsmn Pacif Manifld Book Co r2774 Bellaire
hos E (Iva L) barber r1816 Stuart B
hos L (Mary) slsmn h2485 Kingsland av
hos L (Madeline) lawyer h913 Lincoln av A
irgie r1811 27th av
Wallace L (Julia A) carp h2504 25th av
Walter (Maxine) roofer h3101 West
Walter F (Ethel M) plmbr h1703 E 21st
Walter J (Genevieve) acct h2760 Best av
Walter J firemn h3716 Linden
Walter M (Irene S) slsmn h1582 Capistran av B
Warren W (Wilma) h1210 Josephine B
Wilbur C (Eliz B) train dir Key System h831 44th
Wilford stdt r1536 22d av
Willard (Madeleine) auto wrecker 1020 High h1256 58th av
Wm (Minnie M) h2231 23d av
Wm E (Gertrude C) carp h116 Echo av
Wm E (Helen) mtrmn h884 55th
Wm E (Carrie) mov pict opr h3155 Monticello av
Wm E (Bertha R) slsmn h2030 Dwight way B
Wm J h3716 Linden
Wm P h2535 Orange av
Wilma Mrs sten r1210 Josephine B

AY'S AUTO GLASS AND ACCESSORY HOUSE, Everything in Glass for the Automobile, 2533-2537 Broadway, Tel OAkland 3673 (See page 107)

AY'S INVESTMENT CO (E B Gray), Real Estate, Loans and Insurance, 222-23 Blake Block 1121 Washington, Tel LAkeside 0167

aybar Electric Co J L Miserez mgr wholesale elec supp 222 9th
aybell John R (Hannah) clo clnrs 3349 Foothill blvd

AYBIEL LLOYD E (Jessie), Trust Officer American Trust Co, h768 Trestle Glen Rd

aybill Abbie (wid Geo) r4061 Mera
Elmer (Gladys) carp h3750 Penniman av
Fred A (Nellie) h2733 Parker av
Glenn nurse r2645 14th av
Lottie (wid G D) h1559 Pacific av A
Mowry A (Lucille M) pntr h4061 Mera
aydon Geo W (Lydia M) h2610 Russell B
John lab r847 5th av
John (Grace) chauf h4119 Redding
John (Anna) mtrmn h4117 Redding
Robt h3707 Penniman av
rayman Annie (wid Wm) h515 33d
rayson Frank L (Mary) porter h1054 24th
Jas W slsmn h1001 Walker av
Jos R (Ida) musician h4520 Park blvd
-Owen Packing Co P B Lynch pres J G Westphal v-pres H F Westphal v-pres A E Corder sec W E Corder treas 6501 Bay
raystone Apartments 2214 Durant av B
rayton Margt E priv sec Travlers Ins Co r148 Bayo Vista
razeno Michl (Rose) lab h776 15th
razer Adolph G (Anna) cigars 2689 Fruitvale av h2679 do
Adolph W (Florence) clk r2679 Fruitvale av
Chas A (Charlotte) firemn OFD h3535 Arkansas
Ernest chauf Calif Produce Co
Harold F (Alice) restr 2687 Fruitvale av r2679 do
raziani Pierre h328 Filbert
raziano Benj fur rms r587 12th
Carsey (Ruby) flyr h454 Cavour
John A optician r639 Alma av
Marcello lab h310 49th
razier Lee (Joja W) h1096 63d
razzini Frank W marine photog h2106 Alameda av A
rba Jos (Stella) meat ctr h1466 73d av
reame Donald (Kay) clk r2033 12th av
John E (Eva E) clk h2033 12th av
reaney Genevieve h3327 Grove
Melvin r3327 Grove
reason Lawrence B (Ann I) USN h1334 Burbank A
Thos stdt r1334 Burbank A
reat Rapids Furniture Co Harry Polse mgr r1205 Clay

REAT REPUBLIC LIFE INSURANCE CO, Fred E Hartman Genl Agt, 615 Financial Center Bldg, 405 14th, Tel LAkeside 5661

Stoneface Park San Fernando av and Thousand Oaks blvd B

REAT WESTERN COLLECTION BUREAU, Geo B Fink Mgr, 1604 Tribune Tower, 409 13th, Tel GLencourt 3726 (See page 133)

Western Ins Co J E Mitchell div dir 1440 Broadway R401
Western Meter Co Inc R J Lyman pres I A Morris v-pres F L Hain sec-treas 1290 Powell
Western Power Building 1706 Broadway

GREAT WESTERN POWER CO OF CALIFORNIA (Oakland Division), Francis H Woodward Mgr, 1700 Broadway, Tel LAkeside 0300

" Western Power Co of California (construction dept) F C Viscia div supt 315 10th
Greater Berkeley Land Co E N Tapscott pres H M Payne sec 1916 Broadway R402
" Elmhurst Development Assn F E Polk pres Al Sessions sec 8803 E 14th
" Oakland Estate Co (P G Webb J A Nesbitt) real est 4116 E 14th
Greathead Fred C carp h2080 Harrington av
" Kenneth S slsmn John Hancock Mutual Life Ins Co r2080 Harrington av
" Leonard W jwlr W H Ford r2080 Harrington av
" Robt (Lillian) mach hd r4325 San Pablo av
Greathouse Robt M (Dorothy) h4315 Everett av
" Walter M (Gertrude) checker h2346 Mitchell av
Greaver Jas C (Helen A) pharm W H Farley h5915 Colby
Greaves see also Graves and Greves
" Alfd J (Alice) slsmn Banco Corp h866a Walnut A
" Chas H (Pattie) plmbr h1841 Rosedale av
" Dudley stdt r2326 Fulton B
" Geo (Gladys A) installator h1651 Fruitvale av
" Janet Mrs teleg opr r498 25th
" Wm C (Annie C) wtchmn h6569 65th
" Wm L (Eliz) clk h1431 79th av
Greb Walter H (Irene) vulc h2615 64th av B
Grebe Dorothea W (wid Edw) nurse h3167 Coolidge av
" Dorothy clk r3167 Coolidge av
" Dorthy E tel pr r3135 Lynde
" Grebs Hermina (wid Emil) h1813 Francisco B
Grecian E Fred h3247 Fernside blvd A
Greco Anthony gro 1617 Center r1611 Campbell
" Harry glove ctr r2412 Valdez
Greebaum see Greenebaum and Grinbaum
Greegs Tessie smstrs Rosenberg Bros & Co r San Francisco
Greek Geo W h2938 Brookdale av
" Lelah r2938 Brookdale av
" Orthodox Church (Russian) Rev Germanos Papanagiotu pastor 920 Brush
Greelan A J emp Okld St Dept r5706 Genoa
Greeley Carrie slswn r2242 9th av
" Chas B (Laura E) h3013 Bayo Vista av A
" Esther (wid S H) h2322 Shattuck av B
" Frank r2242 9th av
" Geo h527b Central av A
" John stdt r2630 Bancroft way B
" Martha r2730 Virginia B
" Saml H (Phoebe C) h2730 Virginia B
" Verna tchr r3013 Bayo Vista av A
Greely Arch C slsmn r680 66th
" Arch J (Annie) carp h680 66th
" Elfie J Mrs bkpr h2610½ Benvenue av B
" Elora stdt r2610½ Benevenue av B
" Jas V stdt h1672 Oxford B
" Michl (Ellen) h3616 E 16th
Green see also Greene
" Aaron M tile str r716 E 22d
" Albt E (Margt) chauf h2639 Mathews B
" Alfonzo (Fannie A) h1315 Hampel
" Alfd (Myrtle) auto wkr h862 20th
" Alfd W (Etta F) gro 1008 Foothill blvd h1608 10th av
" Alice C r2436 Durant av B
" Alice C sten r607 Brooklyn av
" Alice M sten r50 Lake av Pied
" Alma (wid G A) h6606 Telegraph av
" Amanda S (wid Frank) h2037 Clinton av A
" Amy T Mrs sten r5533 Marshall
" Andw M (Josie) welder h2530 66th av
" Anna Mrs h1902 E 19th
" Anna Mrs waiter r716 E 22d
" Anna C Mrs smstrs r678 18th
" Anna M Mrs h1941 23d av
" Anna W tchr Bkly Pub Sch r2498 Piedmont av B
" Annie Mrs h681 Sycamore
" Annie (wid Isaac) slswn h716 E 22d
" Annie B (wid J E) h1908 Yolo B
" Annie G (wid R J) h982 43d
" Arth h1042 47th
" Arth C (Ethel M) inspr h614 56th
" Benj W (Helen) slsmn h1042 47th
" Berkeley St J h1624 Santa Clara av A
" Bertha Mrs cafeteria wkr Pub Sch r3038 Eastmont av
" Bessie (wid Isaac) h2651 75th av
" Blanche V Mrs sten r2238 Ivy dr
" Bros (F R and W R) transfer 956 36th
" Bruce r2971 Elmwood dr
" C Mrs h1305 78th av
" C Howard mach h2312b Parker B
" C O h2031 Virginia B
" Carl jan r2419 Durant av B
" Carl A (Ellen S) barber h50 Lake av Pied
" Carol S r789 Calmar av
" Cath (wid A C) r2015 San Jose av A
" Cecil W (Ruth) whsmn h648 Alcatraz av

Alhambra

WATER DEPOT

Phone
OLympic 5600
5736
Telegraph Av.

See Page 137

Judicious Advertising

CREATES
A New Business

REVIVES
A Dull Business

ENLARGES
An Old Business

RESCUES
A Lost Business

PRESERVES
A Large Business

SECURES
Success in Any Business

SAVES
A Failing Business

ENABLES
You to Pay Your Taxes

()

Directory Advertising Brings Satisfactory Results

FIREMAN'S FUND INSURANCE COMPANY
HEAD OFFICE, SAN FRANCISCO
Fire, Marine and Automobile Insurance • Oakland Office • 317 Central Bank Building • Telephone GL encourt 7840

AUSTIN REALTY CO.
"Complete Real Estate Service"
18th and Jefferson Sts. (See page 167) Oakland

GREEN
" Celia A missionary r3337 King B
" Chas (Alma B) h9230 Benvenue av B
" Chas slsmn Bay Belting & Supp Co r San Francisco
" Chas stdt r2416 College av B
" Chas (Olga G) ydmn r2151 Stuart B
" Chas A (Pauline) h3814 Randolph av
" Chas A (Daisy) carp h758 56th
" Chas A (Minnie M) barber 1805 Alcatraz av B h2131 Roosevelt av B
" Chas H asst sec Okld Title Ins & Guar Co r375 60th
" Chas H (Mary) auto body asmblr h609 38th
" Chas H solr r376 Santa Clara av
" Chas I (Alice M) meat ctr h1548 Blake B
" Chas L (Bertha B) guard h3038 Eastman av
" Chas V (Lillian) condr Key System h4041 39th av
" Chas W r3601 Telegraph av
" Claude H (Ila) stove mech h828 12th
" Clifton stdt r2395 Piedmont av B
" Clyde E r982 43d
" D F mach h628 29th
" D F riveter r1340 Madison
" Danl B clk Ry M S r150 11th
" Danl E (Cath) h2103 89th av
" Danl V (Mary A) mach h859 19th
" David Ins agt r2822 Hillegass av B
" David L (Helena B) slsmn h958 Scott
" Donald A r1646 Prince B
" Donald T formn F H Dailey Motor Co r4628 E 14th
" Dora (wid F H) r424 Sunnyslope av
" Dorothy stdt r2506 Piedmont av B
" Dorothy B Mrs tchr Pub Sch r814 Oxford B
" Dorothy I emp PT&TCo r1315 Hampel
" E V driver r2431 Valdez
" E W lab r823 Washington
" Edith r546 E 10th
" Edith stdt r616 Santa Rosa av B
" Edna maid r2030 Chestnut
" Edna C slswn r1109 Kains av B
" Edw J (Clara M) slsmn Superior Tile Products Co h1073 Peralta av Albany
" Edw P stdt h616 Santa Rosa av B
" Edwin M (Evelyn) lab h1614 8th
" Eliz J stdt r1675 Euclid av B
" Eliz J (wid Myron) h2811 7th B
" Eliz L (wid J E) h376 Santa Clara av
" Ella r831 32d
" Ella P (wid A J) h3217 Elm
" Ellen L Mrs bkpr Emslie & Lorenz r2312b Parker B
" Ellen S Mrs h50 Lake av Pied
" Emma L (wid Geo) h668 63d
" Emmett M slsmn r607 Brooklyn av
" Ernest E (Genevieve) chauf h1325 Curtis B
" Ethel r3217 Elm
" Ethel Mrs slswn r428 E 15th
" Ethel S clk r789 Calmar av
" Etta L (wid B G) r1443 83d av
" Eva Mrs h608 Peralta
" Flora N with Cal Ink Co r1695 Oxford B
" Florence tchr r1315 Hampel
" Florence A (wid H E E) h3033 Carlsen
" Floyd C Rev (Eliz M) h1725 Shattuck av B
" Floyd R (Green Bros) r956 36th
" Floyd V optometrist 1842 Addison B r2131 Roosevelt av B
" Ford R jan City Hall r956 36th
" Frances (wid Edw) r619 15th
" Frank (Marie) h2543 76th av
" Frank clk h1508 Filbert
" Frank (Beulah) cook h832 Magnolia
" Frank (Anna) swtchmn h1707 38th av
" Frank E (Ada) h2622 Central av A
" Frank M (Mary) whsmn h3501 Laurel av
" Fred C (Lena) auto trmr h2529 74th av
" Fred D motor opr r1624 Santa Clara av A
" Fredk M (Virginia F) civ eng h632 The Alameda B
" G baker hlpr r1821 Sacramento B
" G Allen designer r2436 Durant av B
" Gayle (Ella R) chauf h9712 Olive
" Geo deck hd r1250 29th av
" Geo lab r1037 Castro
" Geo (Frances) mach h4351 Steele
" Geo (May) printer h618 Santa Clara av A
GREEN GEO C (Eliz R), Mgr Fairbanks Morse & Co, h616 Santa Rosa av, Berkeley
" Geo F (Martha) electn h1616 Hopkins B
" Geo H (Mildred) slsmn Glikbarg Motor Co h2557 Bartlett
" Geo P (Lucretia P) auto mech r1115 7th av
" Geo P jr (Minnie H) printer 1024 Fair Oaks av A
" Geo T (Mary A) slsmn h4331 Masterson
" Geraldine M dom 104 Pala av Pied
" Glen R (Leilehua) carp h466 Van Dyke av
" Gomes (Florence) h868 33d
" Guy E (Dorothy B) real est 1952 Shattuck av B r814 Oxford B
" Harold (Inez E) clk r1024 Ventura B
" Harold E creditmn h734 Coolidge av B

GREEN
" Harold H (Anna) slsmn h4132 Greenwood
" Harold L (Sue) mach h2214 23d av
" Harry (Gertrude) electn h1141½ Hearst a
" Harry lab h6521 San Pablo av
" Harry E (Phila A) cond h2327 Havensc blvd
" Helen sten r648 Alcatraz av
" Helen Mrs h2045 Montana
" Henry (Lenora) asst supt Prudential Ins h1314 Delaware B
" Henry gdnr Pub Sch r4266 Terrace
" Henry C (Cora) clk h1417 Bonita av B
" Henry D (Eliz P) slsmn h2822 Hillegass a
" Herbt drftsmn East Bay Municipal Ut Dist h881 Aileen
" Irwin W (Louise) (American Pattern W h286 Vernon
" Isaac shoe shiner 1119 Franklin r1404 10th
" Isaac A (Annie) printer h5432 Bryant
" J Sumner (Mary) exp h2747 Humboldt av
" Jacob S (Gertrude) dentist 426 17th F h485 Weldon
" Jas F chauf r2136 Fruitvale av
" Jas P acct h1804 Sonoma av B
" Jas R (Ethel) slsmn h428 E 15th
" Jane r2822 Hillegass av B
" Jay O stdt r6606 Telegraph av
" Jay S (Minerva K) h4481 Moraga av
" Jennie B (wid S S) r623 Capell
" Jerome J (Pearl) pharm Philip & Philip h3 Bayo Vista av A
" Jesse H (Lottie S) concrete contr 2318 W B h1314 Bancroft way B
" Jessie E A (wid A R) r881 Aileen
" John (Mary E) h5422 Shafter av
" John cash Dodge Sweeney & Co r2338 T graph av
" John lab Rosenberg Bros & Co r San Fr cisco
" John D (Caroline) h5169 Fleming av
" John E (Ernestine) r879 37th
" John E (Mattie F) gro 6101 Colby
" John G (Christina) mtrmn h1011 58th
" John G slsmn r607 Brooklyn av
" John H (Ruth) printer h2460 Hearst av
" John H jr teller Central Natl Bk r5169 Fl ing av
" John K (Ethel) eng h7638 Holly
" John R r4132 Greenwood av
" John R (Zenobia B) porter h1400 66th B
" John W bldr h4087 Maple av
" Jos clk r1141½ Hearst av B
" Jos mach h1611 15th
" Jos M (Nellie) collr h910 Rose av Pied
" Jos R (Paulyne T) solr h1331 Caroline A
" Jos T (Mary C) r1812 Rose B
" Joshua A (Deborah) h1605 7th av
GREEN JUAN C (H Elma), Mgr West Berke Branch American Trust Co, h2326 Russ Berkeley, Tel BE rkeley 8405-J
" Kath bkpr J C Penney Co 2711 Washingto
" Kath clk r6211 Hillegass av B
" Kath (wid Eug) h3123 West
" Kelsey F slsmn Fuller Brush Co r7966 Fo hill blvd
" L Miss clk r751 E 11th
" L O auto mech r5329 Broadway
" Lalla D Mrs nurse 3503 Kempton av
" Leon J r50 Lake av Pied
" Leona Mrs slswn r1711 69th av
" Leota Mrs bath dept emp Fabiola Hosp
" Lester R (Ida M) plmbr 1418 Fruitvale h2724 Sunset av
" Lorraine r2533 Wilbur
" Lottie P (wid J J) h1115 7th av
" Lottie P (wid Chas) h3017 College av B
" Louis O (Eliz) auto mech h6024 Chabot r
" Louise clo marker r2326 Grant B
" Lucille A biller r1646 Prince B
" Lucy M stdt r1675 Euclid av B
" Luther J (Jean M) carp h839 Kingston a
" Luther O slsmn r839 Kingston av
" M Mrs maid r956 36th
" Mabel P Mrs asst Bkly Pub Library h1 Euclid av B
" Margt Mrs bkpr Calif Pickle & Sauce r1409 E 36th
" Marguerite r831 32d
" Marguerite M sten h5453 Manila av
" Marie L (wid Eldridge) h312 Sheridan av P
" Martha R (wid A R) h2117 10th av
" Martin tchr Ala Pub Sch r1430 Franklin
" Martin P r15 Hardwick av Pied
GREEN MARTIN R (Helen H), Mgr East I Title Insurance Co, h15 Hardwick av, Pi mont, Tel HU mboldt 5176
" Mary stdt r4331 Masterson
" Mary Mrs r1301 Center
" Mary B r1417 Bonita av B
" Mary E Mrs r1813 Grove B
" Mary E (wid A T) h1646 Prince B
" Mattie Mrs smstrs r555 63d
" Maude E (wid W G) h2436 Durant av B

BREUNER'S

"EVERYTHING FOR YOUR HOME"

lay at 15th OAKLAND HI ghgate 0400

EN
aurice L (Grace R) dentist 426 17th R205
h789 Calmar
ay Mrs h2523 Grove
etta C tchr U of C r2720 Haste B
ildred E Mrs rugs 734 Peralta av B
ilton r2465 LeConte av B
innie Mrs clk h2246 Dwight way B
olly (wid J R) h962 63d
aomi beauty opr r1910 Milvia B
aomi B r1548 Blake B
ettie (wid F A) h1695 Oxford B
ora Mrs bkpr r1523 Morton A
orman B civ eng r2601 Haste B
orman J (Francesca) lab Dept Pub Wks
h2520 Santa Clara av A
orman M cash r839 Kingston av
tto G (Creta) h621 Central av A
hilip P r626 52d
H Inc R H Green pres-mgr metal stamping 1201 24th
alph clk M Magidson
alph C (Grace E) car repr h2033 101st av
ay clk h1508 Filbert
ay (Green & Whitson) r1205b Lincoln av
aymond E (Myrtle B) chauf h2919 Linden
ex C r269 12th
ichd H (Ida M) pres-mgr R H Green Inc
h440 43d
obt r616 Santa Rosa av B
obt lab h748 29th
obt (Beatrice) swtchmn h2234 62d av
obt H (Freda) ydmn h2269 80th av
ose (wid John) r407 Castro
os C (Lena) h1711 69th av
oy clk r609 38th
oy H bussmn r259 12th
uth clk r1063 48th
uth E clk r2033 101st av
uth U clk r1695 Oxford B
A h2521 Lincoln av A
herwood genl counsel Fed Land Bank r581
Santa Barbara av B
hirley stdt r3017 College av B
ophie Mrs h1668 11th
ophia J (wid Minor) r2007 16th av
tanley E (Zetza I) mldr h427 Burk
teph S pntr r1624 Santa Clara av A
teph W (Ellen) tchr h1930½ Stuart B
EEN STERLING S, Civil Engineer, Student University of California, r2416 Durant av, Berkeley, res Los Angeles
heo (Wanda) mach h9837 E
hos (Ella) chauf h2362 Courtland av
hos F h865 27th
hos J (Edna) slsmn h206 Sunnyside av Pied
hyrma B r839 Kingston av
riel stdt r1814 Delaware B
M Mss clk r1717 Bancroft way B
M music tchr 2225 13th av
erona h2533a Benvenue av B
ictor h2341 Valley
ictor E collr r1646 Prince B
irginia r2422 Prospect B
irginia Mrs h3207 Adeline B
irginia S asst to Recorder of Faculties U of C r1417 Bonita av
Valter E r982 43d
Valter J (Kath) h2711 Washn A
Valter R (Mayme) (Green Bros) r956 36th
Vayman E (Lena) h2024 Prince B
Velda r2498 Piedmont av B
Ventworth F r2345 College av B
Vilber A bkpr Bank of Italy rSan Francisco
Vm driver r1704 23d av
Vm (Thelma) walter r1121 Magnolia
W B (Blanche V) mgr Haiden Auto Parks
r2238 Ivy av
Vm C (Odessa) frmn GWPCo h1629 Ward B
Vm E (Reva) chauf h1910 Russell B
Vm H (Eliz K) h607 Brooklyn av
Vm H (Lillian) slsmn h1242 Trestle Glen rd
Vm M (Ruby) tchr U of C h2382 E 21st
Vm N radios r1813 Grove B
Vm W (Mabel L) prin Alex Hamilton jr High
Sch h909 McKinley av
Willis E (Nellie G) h5235 James av
Winnefred dom 47 Bellevue av Pied
& Whitson (Ray Green Geo Whitson) billiards 1205b Lincoln av
eenazzo Fredk J r2715 E 10th
eenbalgh Carl auto mech r1411 66th av
eenbaum Felix M optician r371 Bellevue
Jessie L slsmn h1252 Regent A
eenberg Annie Mrs r4214 Telegraph av
Barnett (Barnett Apts) h738 E 23d
Chas (Camille) dry gds 3254 E 14th h1440
28th av
H J slsmn G W Caswell Co r1308 79th av
Harry r YMCA
Harry asst frmn Industrial Home for the Adult Blind r3601 Telegraph av
Harry (Annie) soft drinks Capwell Central
Mkt rSan Leandro

GREENBERG
" Isaac (Lillian) delicatessen 1362 Park A h1131
College av A
" Jos (Edith) tailor 6015 College av h6017 do
" Louis collr r2412 Atherton B
" Max clk r2247 Atherton B
" Max (Anna B) clo h747 Warfield av
" Max lab r823 Washn
" Pearl sec Material Dealers Credit Assn r1555
Oak
" Sam with Cal Ink Co r2230 Chapel B
" Saml V r2333 College av B
Greenblatt Chas (Rachel) pdlr h1022 Filbert
Greenburg Wm C metal polshr h1206 Oregon B
Greene see also Green
" Albt D (Marie T) rt 1 bx 1696
" Alfd (Ida B) photog h5411 Claremont av
" Ambrose E (Cath) tool mfr 1821 5th B h1511
Arch B
" Anna S Mrs nurse 3825 Lyon av
" Augusta B (wid Henry) h158 Hillcrest rd B
" Beatrice M r1032 Adeline
" C D Mrs tchr U of C r1511 Arch B
" C H restrwkr r1556 Bway
" Oarrie J Mrs r1811 Willow A
" Chas B slsmn r1329 El Centro av
" Chas C (Clara M) millmn h2236 Roosevelt av
B
" Chas T radio mech h4165 Norton av
" Cornelius W (Doris) ins h3157 Kingland av
" Danl W (Naomi) gro 1800 Cedar B
" David M r644 Merrimac
" E Louis tchr Helen Wakeman Sch r593 Kenmore av
" Edith J Mrs furn rms 644 Merrimac
" Edna acct h1026 Lewellyn ct A
" Ethel M clk r1214 Adeline
" Evelyn E Mrs sten r2901 Madera av
"Fannie (wid Chas) r573 Prince
" Frank r1730 La Loma av B
" Frank J (Lillian) mgr Am Biscuit Co h23
Estrella av Pied
" Fredk P (Irene) clk h936 12th
" Fredk R (Nancy) lab h1032 Adeline
" Geo T (Mary A) h1214 Adeline
" Geo W (Jessie F) supt Coast Tire & Rubber
Co h7838 Weld
" Georgia B nurse r15 Terrace walk B
" Georgia C clk r1400 Santa Clara av A
" H Douglas (Anne L) slsmn h2218 Spaulding
av B
" Harry (Bertha) carp h1212 High A
" Harry V (Verna) mach h2990 Newbury B
" Hartley B (Charlotte) (Superior Battery Service Co) h693 Aileen
" Howard C (Geneva) h1329 El Centro av
" Howard J r1329 El Centro av
" Ida M r816 56th
" Irma A sten r592 Valle Vista av
" J E pilot r1616 35th av
" Justin F (Evelyn) clk h2901 Madera av
" Leita (wid G S) h1408 67th av
" Lewis H (Mabel) mining h2808 Claremont
blvd
" Lida L nurse h rear 2911 Encinal av A
" Louis C jr (Ruth) h943 Larkspur rd
" Lucille A clk r1646 Prince B
" Lucius E (Emma T) h593 Kenmore av
" Lucius L (Myrtle) h35 Stonewall rd B
" M E (Mitchell & Greene) r2442 Bancroft way
B
" M E Mrs h1616 35th av
" M Frances v-prin Glen Taylor School r1015
Sherman A
" Mabel (wid J L) h404 41st
" Margt (wid Saml) r1409 E 36th
" Margt M (wid J D) h592 Valle Vista av
" Mary J social wkr r615 San Fernando av B
" Max W r5411 Claremont av
" Merville E asst mgr Fox Campus Theatre
r1415 Francisco B
" Mollie M Mrs sec Frank Proctor r3815 Harrison
" Nellie V bkpr h397 43d
" Ollie Mrs r277 Athol av
" Philip M (Ethel E) chainmn Okld Eng Dept
r732 Pinehaven rd
" Phillip H emp Okld St Dept r731 17th
" Phyllis clk r2916 Fillmore A
" Ralph H r1408 67th av
" Roger S r644 Merrimac
" Roger S jr (Edith J) slsmn h644 Merrimac
" Roy E slsmn Parker Haydon r1827 San Pedro
B
" Saml H (Emma L) h479 27th
" Seward A (Carrie) bldg contr 3446 Telegraph
av
" Victor pkr r1646 Prince
" Violet h1026 Lewellyn ct A
" Vivian H photog r5411 Claremont av
" Wm M r23 Estrella av Pied
Greenebaum see also Greenbaum and Grinbaum
" Felix optom 1210 Washn r371 Bellevue av
" Hannah Mrs h658 22d
Greenewald see Greenwald

Where to Buy? = Consult the Classified Business Lists in This Directory

BENNETT'S Collection Association

O. M. Bennett, Prop.

LICENSED AND BONDED TO THE STATE

227-228 Federal Telegraph Bldg.

Phone OAkland 0763

POLK'S BANKERS' Encyclopedia

CONTAINS A FULL AND COMPLETE LIST OF

Banks Bankers Trust Companies Savings Banks in the United States and Canada

ALSO OTHER VALUABLE DATA CONCERNING BANKS

Price $15

Polk's Bankers Encyclopedia Co.
Publishers
431 Howard Street
Detroit

524 Broadway
New York

BEST STEEL CASTING CO

Oakland Foot of 105th Avenue Californi

Greenfeldt Walter r1257 61st av
Greenfell John elev opr r432 34th
Greenfield Anna r2110 Hearst av B
" Clarence G (Luella) tile str h2504 10th av
" Fredk J (Eliz) surveyor h1614 Channing way B
" Minnie H (Greenfield & Johnson) r231 15th
" Otto D H marine wkr r2504 10th av
" Richd F (Sarah T) fndy supt Am Manganese Steel Co h128 Manor dr Pied
" Richd R (Mary) slsmn Rose Davidson h488 37th
" Wm (Amelia) h3441 Coolidge av
" & Johnson (Minnie H Greenfield Gertrude M Johnson) restr 231 14th
Greenhalgh E Mrs cafeteria cook Pub Sch r1411 66th av
" Ellen R sten r1981 Auseon av
" Irving plmbr form Pub Schs r1411 66th av
" T Chas (Ellen) formn Lofgren & Richards h1981 Auseon av
" Wm J (Mira E) barber r1451 155th av
" Wm J (Martha E) jan h rear 1942 23d av
Greenhall Wm (Jane) h4457 Davenport av
Greenhaw G weaver r4457 Davenport av
Greenhood Celine (wid Max) h201 Fairmount av
" Dale r2319 College av B
" Edw J (Beatrice) h515 Park way Pied
" Henry (Edna L) dry gds 7201 E 14th h524 E 21st
" Jessie Mrs mgr Toyon Apartments h2319 College av B
" Jos M (Alice) slsmn h3516 Randolph av
" Leo (Selma) elec supplies 2088 Bway h380 Grand av
" Madeline clk r3516 Randolph av
" Marion B r2428 Bancroft way B
" Max (Hazel) slsmn Rocsil's Shoe Store h3746 Linwood av
Greening John A (Helen) capt BPD h1970 Hopkins B
Greeninger see also Greeniger and Grenninger
Greenlaw Agnes N slswn r2119 Russell B
" Alfd G (Mabel A) mach h2105 38th av
" Andw L (Cecilia) carp h2109 Damuth
" C F caulker Moore Dry Dock Co r1820 27th av
" C Merrill (Mary L) constrn supt h2319 Grant B
" Harold r2109 Damuth
" Harvey K ((Terry) lieut USA tchr U of C h1849 Spruce B
" Joan B slswn r2119 Russell
" John lab h1411 66th av
" John B (Martha) h2119 Russell B
" John W (Elva L) cond WPRy h2821 13th av
" Jos H (Margt) emp MW&Co h2501 Wilbur
" Mary G sten r2109 Damuth
" Neil M mach r2109 Damuth
" Ruth M clk Purch Dept Pub Sch r2105 38th av
" Wallace W (Mary B) dentist 4226 Park blvd r4409 Edgewood
Greenleaf Etta M (wid J B) h2241 8th av
" F Roy jr r114 Greenbank av Pied
" Frances D r108 Blair av Pied
" Franklin R (Carol F) h114 Greenband av Pied
" J H h1625b Fairview B
" Margt P tchr Ala Pub Sch r108 Blair av Pied
" Robt E (Claire) h1990 Marin av B
Greenlee Albt r918 Castro
" Apartments 550 Mandana blvd
" Chas E h3011 Regent B
" Clyde r2214 Union B
" Fredk L clk r1204 Bay A
" Fredk S (Hermanie) h1204 Bay A
" Jas W police OPD r1229 Campbell
" Phyllis r1204 Bay A
Greenless Bertha sten r358 49th
" John S (Bertha teleg r358 49th
" Wm (Margt H) caddy mstr h358 49th
Greenlund Joel h684 18th
Greenly Chas H (Bessie) lab h340 Center
Greenman Arth G (Ethel G) furn fnshr h3859 Whittle av
" Burt P (Mathilda) acct h384 34th
" Emilie (wid C H) h1049 44th av
" Jack R barber 1267 University av B r1357 Solano av Albany
" Lucile sten r1049 44th av
" Mae maid 108 El Camino Real B
Greeno Clement M (Louise) h4803 San Pablo av
Greenough Albt A inspr Key System h827 Adams Albany
" Gertrude R (wid F F) musician h86 Entrada av
Greenrose Henry R (Bess C) city pass agt SPCo h1624 La Loma av B
" Justine (wid Frank) r1211 Hampel
Greenslade Agnes Mrs teller Bank of Italy r36 Armanino ct
" Wm (Agnes) slsmn h36 Armanino ct
Greenspun Jos Lieut Comdr USN (Margt M) h437 Perry
Greenup Sydney (Velma) mech h1238 17th
Greenwade Farmer (Helene) sign pntr h223
" Hallie H (wid D T jr) h5915 Keith av
Greenwald see also Greenewald, Grunwald Grunwaldt
" Abr mgr Greenwald Grand Apts h570 Gr av
" Abr (Martha W) slsmn h431 Perry
" Grand Apartments 570 Grand av
" Jeanette Mrs h333 Park View ter
" Louis (Annie M) v-pres Metropolitan Building Co h1724 9th A
" Phyllis D clk r333 Park View ter
Greenwaldt see also Greenewald, Greenw and Grunewald
" Alice V Mrs printer John Waitman r Shattuck av
" Vernon W (Alice V) slsmn h5436 Shattuck
Greenwalt Geo cannerywkr r1086 41st
" John K clk r5525 Vallejo
" Victor W h5436 Shattuck av
Greenway John J carp h846 35th av
Greenwell Roy (Verna) mach h590 33d
" Wm M prin Lincoln Sch h1029 Oak
Greenwich Margt D h414 Lee
Greenwood Alice (wid Jas) r3024 Minticello
" Arth P (May A) slsmn h2668 67th av
" Burnett M electn h2908 Carmel
" Chas F phys r120 Monte Cresta av
" Chas P (Ethel M) h39 Park way Pied
" Clarence C (Evelyn) mining h3024 Montic
" Doris E sten r5226 Belvedere
" Frank M (Nellie) h249 Monticito av
" Gale r2401 Ridge rd B
" Geo E (Elsie) plmbr h2117 Sacto B
" Geo M (Virginia) broker h1120 Ashmount
" Harold V emp Irving L Singer Co r1248 lano av Albany
" Herbt J (Alice M) slsmn h1308 79th av
" Jay (Anita) auto mech h1801 67th av
" John printer r1308 79th av
" John B (Mary E) pres-mgr Greenwood Pri ers h5226 Belvedere
" John P A (Verda) treas-supt Greenwo Printers h5300 Hillen dr
" John W comp r1308 79th av
" Jos E r2668 67th
" Kath (wid F J) h120 Monte Cresta av
" Leon (Mena) clk h5912 Holliway
" Lord W (Emma) mech Hotel St Mark h3 Magee
" Margt r39 Park way Pied
" Michl eng OFD h3020 58th av
" Olga A Mrs r3720 Telegraph av
" Printers Ltd J B Greenwood pres-mgr J P Greenwood treas 739 21st
" Ralph B (Olga A) elec eng h3720 Telegra av
" Richd mech R W Gardner rRichmond
" Riley A barber r1045½ 45th Emeryville
" Thos J (Gladys P) pntr h3819 38th av
" Walter ins agt h1068 Central av A
Greer see also Grier
" Alice r2628 Durant av B
" Alice D dept mgr H C Capwell Co r512 Le av
" Blanche Mrs h2430 Market
" E Jayne sten r2735 Ellsworth B
" Edwin D (Lena) house phys Saml Merr Hosp h3503 Kempton av
" Eliz Mrs h4620 Shattuck av
" Eva press opr RCA Victor Co rSan Leanc
" Eva S (wid N T) r591 32d
" Everett S artist r2520 Delmer
" Ferdinand (Gladiss) plstr h3823 School
" Frances L r1018 Sunny Hills rd
" Frank W Lulu B) ironwkr h5824 Occiden
" Geo (Flora) lab h1212 83d av
" Gordon C slsmn r2628 Durant av B
" Harold H (Mary A) ship clk h841 51st
" Horace R r414 Fairmount av
" Jack R slsmn r414 Fairmount av
" Jane W maid 6365 Florio
" John brkmn r1835 7th
" John F (Anna P) slsmn h2735 Ellsworth B
" John H (Lillie) h1018 Sunny Hills rd
" Mabel clk r628 28th
" Marie P Mrs h1224 3d av
" Mary A h5830 E 14th
" Mattie (wid Jesse) r3878 Lusk
" Percy H (Daisy) jwlr h414 Fairmount av
" R Clarence (Ruth) ins agt h5460 Claremo av
GREER-ROBBINS COMPANY, E O Fawcett M Hupmobile Distributors, 2860 Broadway, T HO Iliday 0212
" Robt R (Cath) bill poster h1628 Belvedere
" Rufus ins agt r5469 Claremont av
" Ruth A Mrs chf clk U of C h2628 Durant av
" Selby F clk r2735 Ellsworth B
" Steph porter h1689 9th
" Walter L (Mariam) h1306 Holman rd
" Wm J serv mgr B H Rogers Co h1179 Del ware B
Greever Virginia r2422 Prospect B

TAKE TEA IN THE TERRACE LUNCHEON
IN THE BASEMENT STORE
The H. C. CAPWELL COMPANY
roadway, 20th, Telegraph OAKLAND Telephone LA keside 1111

Monuments
PIEDMONT MEMORIAL Co.
Corner of Piedmont and Pleasant Valley Avenues
OAKLAND
Phone Piedmnt 8927

erson Christian F (Esther) slsmn Frederic
Vincent & Co h389 63d
ig r2324 Piedmont av B
ig see also Gragg and Greig
ner L (Anna V) (Gregg Mercantile Service)
h1734 Cambridge dr A
are A (Josephine) fctywkr h2220 6th B
arence A (Mary) h1334 Parker B
uncan S stdt r2300 Warring B
H h2415 San Pablo av
ank E (Mary) h926 Centini av
race D tchr Pub Sch r1461 Alice
hn J (The Studio Book Shop) r705 The Alameda B
hn N (Ella) r1521 Madison
hn V (Ann H) clk Pac Coast Canners r Hayward
hn W (Maggie A) slsmn h2401 Blake B
hn W (Mary) tchr U of C h705 The Alameda B
ath W Mrs mgr Havlin Beauty Shoppe r5805 Kingsley cir
roy B (Mildred) instr Boeing Sch of Aeronautics h1814 Central av A
ark H (Elsie W) field sec Cal Mfrs Assn (S F) h881 Walker av
ark H jr stdt r881 Walker av
ary stdt r881 Walker av
GG MERCANTILE SERVICE, (A L Gregg), Collections, Adjustments, Attachments Bonded and Licensed, 55-56 Federal Telegraph Bldg 475 12th, Tels LA keside 4424 and 4425
Wesley (Helen T) h2939 73d av
auline stdt r2612 Durant av B
obt auto trmr r1110 Kirkham
tanley chauf University Flower Shop
tuart J clk r2401 Blake B
irginia stdt r2612 Durant av B
ggans Jos W (Mary) slsmn h1930 E 27th
ggor A (Miksmth r540 4th
goire Cecil M (Beulah L) h882 Cleveland av
hester M mgr Pac Waxed Paper Co r882 Cleveland av
gor Harry R (Kath) gasmkr PG&ECo h4905 Manila av
ulia (wid W H) h5654 Vicente
yman (Fannie) gasmkr PG&ECo h3007 McKillip rd
oy stdt r2709 Channing way B
hos E platform mn r908 Franklin
alter (Laura) real est h220 Palm av Pied
gori Sophie Mrs lndywkr r786 47th
gorie Emile F (Marcia) h1230 Curtis B
cie Mrs lndywkr h2420 E 18th
gorio Antonio lab r464 49th
ary r464 49th
gory A Martin (Mary E) phys h1639 47th av
bt D eng r1238 17th av
bt H (Rosalie) h2555 E 29th
partments 970½ 7th
rth G (Edythe) slsmn h3206 Sylvan av
enl (Mary L) pntr h1526½ Bay A
irook M (Kate M) bkpr h852 Contra Costa av B
ady C (Marjorie H) emp PT&TCo r693 Aileen
has D (Loretta) h2555 E 29th
n Stanford r3844 Foresthill av
avid L (Naamah) coml artist h624 Brooklyn av
avid M h150 Moraga av Pied
onald L (Evelyn M) clk h484 36th
oris Mrs adv r2425 Channing way B
orothy L r1526½ Bay A
Clifford (Beth) slsmn r1834 Grove B
dw L (Antoinette A) printer h1026 Elsinore av
lorence W Mrs r409 Staten av
rank C (Edith) eng h1721 Hopkins B
rank M (Eliz) tile str h1126 Adeline
redk M carpet lyr r1126 Adeline
ladys (wid M J) h1237 12th
Harris A asst supt Natl Lead Co r5821 Morse dr
Harry R (Susie A) carp h3424 Laguna av
Harvey J (Honora) mech h2527 Humboldt av
Herbt supt Natl Lead Co r Concord
as A (Ardella) h3601 Fruitvale av
eannie h850 Calmar av
ohn porter r717 23d av
ohn B clk r131 Parkside dr B
ohn D (Elsie) jan h926 10th
ohn H r Greenwood ter B
ohn M (Fernald B) h261 Mather
os (Nora) stevedore h1254 98th av
os J clk r543 8th
os J (Sadie) jwlry repr h2321 Edwards B
eonard A (Willie R) real est h1841 Hearst av B
ydia A (wid Levi) h831 54th
Margt (wid Thos) h1814 Addison B
McClure (Duco Enameling Co) r150 Moraga dr Pied
Miriam E clk r1026 Elsinore av
Myron C r3206 Sylvan av
Naamah L tchr Pub Sch r624 Brooklyn av

GREGORY
" Polly (wid J P) h20 Warren av
" Ramada E r2555 E 29th
" Richd R musician r2321 Edwards B
" Rufus C clk r3844 Foresthill av
" Rufus L (Georgia L) h3844 Foresthill av
" Saml E (Molly E) lino opr h2233 Ellsworth B
" Sarah H (wid Warren) h Greenwood ter B
" Silas B (Lillian B) h131 Parkside dr B
" Vernon L clk r2233 Ellsworth B
" W emp Rheem Mfg Co r San Paula
" Waldron A (Dorothea) phys 1706 Broadway R510 h340 Hillside av Pied
" Walter D jr (Laura E) real est 644 Grand av h220 Palm dr Pied
" Walter H (Elsie) h32 Croxton av
" Wm A (Blanche) eng h1511 33d av
" Wm L millmn r178 9th
Greer Arth O (Regina) mech eng h1017 Grace ct A
" Bret G (Olga M) h925 Modoc B
Gregsley Octavia dom h2237 Myrtle
Gregueria Jos lab r2908 Franklin
Greiff Bernard S (Betta-Tone Radio Co) r San Francisco
Greig see also Gregg
" Alex (Lida M) chf estimator Moore D D Co h5428 Wentworth av
" Cath nurse 2032 Hearst av B
" Geo B (Jessie M R) h2608 Ashby av B
" J Gordon r3039 Thompson av A
" Jas (Alma) mach h3039 Thompson av A
" John clk r1104 San Antonio av
" John K (Jeanne E) mach Byron Jackson Pump Co r San Francisco
" Kenneth (Margt) clk h1104 San Antonio A
" Mae H (wid R M) r791 Prospect av
" Robt (Edith A) h9950 Crossways B
" Stanley B r2608 Ashby av B
" Thos (Lillian) phys h2467 Telegraph av B
" Wm R (Ruth) h143 Hillcrest rd B
Grein Philip (Alice) confr 1844 E 20th h1840 do
Greiner Fred h365 Hanover av
" Geo J (Emma) caretkr h842 31st
" Ila bkpr F W Woolworth Co r365 Hanover
" Louis h2697 Havenscourt blvd
" Norman uphol r1604 70th av
" Wm F (Eliz) carp h1604 70th av
Grein see also Grier
" Glenn A tailor r829 E 19th
Greiser Edith clk MacMarr Stores r399 Orange
Greisser Otto jan r1440 Harrison
Grekel Bertha (wid Wm) h1909 96th av
" Edw (Lillian) auto mech h3322 Liese av
" Gus r1909 96th av
Gremaux Lorin T (Mae) tchr Bkly Pub Sch h2527 McGee av B
Gremett Maria S (wid Manuel) h1517 22d av
Gremke Elesa r544 38th
" Henry D h544 38th
Gremminger Ernest drftsmn Atlas Imperial Diesel Engine Co r San Francisco
Grenan Eileen G r1734 Spruce B
" John A (Margt G) real est h1734 Spruce B
" Paul J stdt r1734 Spruce B
Grenberg Ida dom 2927 Garber B
Grenelle Clarence W (Kath E) h4052 Agua Vista
" Norman Z (Corita) clk h2005 Rose B
" Thelma Mrs clk r2906 Maxwell av
Grenerich Orin V lab r1234 Union
" Walter (Mary) eng h1234 Union
" Wm lab r1234 Union
Grenfell John elev opr r536 Merrimac
" Myrtle M Mrs tchr U of C r4113 Gilbert
" Wm E (Alice R) pharm C W Patchen r5720 Claremont av
Grenier Albt (Helen) carp Pub Schs h189 Moss av
" Alice L sten r189 Moss av
" Harold pntr r189 Moss av
Greninger see also Greeninger and Gruninger
" Eug emp Paraffine Cos r San Francisco
Grennan see also Grenan
" John A jr (Ruth) lawyer 1106 Broadway R503 h1460 Scenic av B
" Jos pntr h518b 38th
Grenols Marion r786 Santa Ray av
Grenup Leroy (Julia) lab h1013 Cypress
Grenville see also Granville
Grenzeback Geo (Rose) oil burner installation mn h2856 Fruitvale av
Greschoot Lawrence auto mech r1637 Oregon B
Gresh Nora clk r1101 76th av
Gresham De Ward B gas sta 445 E 12th r417 Athol av
" Eileen beauty opr r1651 Fruitvale av
" John L (Bessie P) dentist h471 Athol av
" Jos R (Eileen) slsmn Weaver-Wells Co h1651 Fruitvale av
Gresser Anna J (wid Adolph) r783 16th
" Newton h145 Lakeside dr
Gressinger Erwin electn r1559 50th av
Grether Ewald T (Carrie) tchr U of C h1215 Shattuck av B
" Helen nurse r2717 Forest av B
" Jos mach h4005 Quigley

Judicious Advertising
CREATES
A New Business
REVIVES
A Dull Business
ENLARGES
An Old Business
RESCUES
A Lost Business
PRESERVES
A Large Business
SECURES
Success in Any Business
SAVES
A Failing Business
ENABLES
You to Pay Your Taxes
()
Directory Advertising Brings Satisfactory Results

THE BOHANNON CANCER INSTITUTE

CANCER SCIENTIFICALLY TREATED

For Further Information See Page 143

1813 University Ave. BERKELEY Tel. AS hbury 611

FIRST NATIONAL BANK

Broadway Next to Post Office

TEL HOLLIDAY 1771

GRETHER
" Louis P jan r821 Myrtle
" Oscar meat ctr h4008 Quigley
Gretzner Fred J (Marie) optician h1437 36th av
Greub Eliz M (wid Adolph) h712 21st
" John O clk r712 21st
" Marjorie r116 Lake
" Sophie M (Greub & Compton) h6403 Shattuck av B
" Velma Mrs r221 Santa Clara av A
" & Compton (Sophie Greub and Lottie B Compton) confrs 2410 Stuart B
Greuel Ida (Ingram Studio) r YWCA
Greuner Dora (wid M F) h4289 Lakeshore av
" Philip P slsmn W M Greuner r2930 Lakeshore av
" Wm M (Louise) real est 178 Grand av h2930 Lakeshore av
" Wm M jr slsmn W M Greuner r2930 Lakeshore av
Grevel Ida sten r YWCA
Greves David V (Mildred) slsmn Westn States Gro Co h5415 Wentworth av
" Ethel L r1528 Morton A
" Geo L (Neva) elec eng h2635 Woolsey B
" Gladys clk r1528 Morton A
" Hiram (Sarah) linemn Ala Muni Elec Light Plant h1567 Lincoln av A
" Laura J (wid Jas) h1528 Morton A
" Minnie M clk r1528 Morton A
" Walter H jan East Bay Muni Utility Dist r1528 Morton A
" Wm miller r1567 Lincoln av A
Grew Bert R lab r5125 Bond
" Fredk J (Caroline) h2804 Kelsey B
Grewe Alice paper pkr r1083 65th
" Marie (wid Henry) h1083 65th
Grewell Harry bkpr Bank of Italy r1449 Alice
Grewer Harold M carp r2429 Monticello av
" Harriet E (wid J J) h2429 Monticello av
" Lois M r2429 Monticello av
Grey see also Gray
" Elaine A r1909 Pacific av A
" Frances M Mrs mlnr r564 Central av A
" Frank S electn r1358 E 27th
" Geraldine Mrs tchr r2601 Sacramento B
" H gdnr r1720 Hopkins
" Harry mach r950 E 14th
" Louise C Mrs house mother Kappa Alpha Theta Sorority h2723 Durant av B
" Lydia F (wid W S) h1909 Pacific av A
" Margt h2267 86th av
" Muriel F r1909 Pacific av A
" Paul (Edna L) h1130 72d av
" Robt P r493 10th
" Roy (Geraldine) acct h2601 Sacramento B
" Thos (Mildred) slsmn h2774 Bellaire pl
" Thos E (Iva) barber h1818 Stuart B
" Walter M (Ethel) plmbr 3734 E 14th h2347 27th av
" Wayne lather r2841 West
" Wm W (Mary F) printer 1634 15th av
Greymore Apartments 486 Mandana blvd
Greyson Frank H (Christella) waiter h1123 30th
" Lilla h3833 Telegraph av
Grezner Louisa E Mrs (wid E H) h729 Filbert
Grgich Andw mach r1123 Kirkham
" Frank M formn Hubbard & Co h2574 Grove B
" Mary L formn Hubbard & Co r2574 Grove B
Grgunia Frank (Jennie) lab h1525 Campbell
Grgurina Frank mach r1713 Goss
Gribban R slsmn h1810 Alice
Gribben Carrie T (wid H H) h498 30th
" Dwight H r542 Hobart
" Edw J (Ethel) sta eng h1910 Hearst av B
" Fred J paper jogger r1910 Hearst av B
" Wm (Myrtle) jan h5160 Claremont av
Gribbin Harold F (Evelyn) police BPD h1719 Chestnut B
" Jas (Emma) h708 32d
" Orrell r1719 Chestnut B
Gribble Lizzie clk r925 Poplar
" Wm G (Eliz) porter h925 Poplar
Gribbon Maurice P slsmn Ground Gripper Shoe Store r Redfern Lodge Alice
Gribner A Nadine sten r2030 40th av
" Geo T jr (Adelaide W) h2030 40th av
Grice Barbara r1716 Blake B
" Hazel telep opr r1716 Blake B
" Theo A (Hazel) solr h1716 Blake B
" W lndy driver r2404 Acton B
" Willard W (Louise) chauf h930 62d
Griclus Fred J (Mildred) formn Boorman Lbr Co h2017 107th av
Gridley John C (Amanda) h2523 Hillegass av B
" John J (Muriel) auto body bldr h1815 West
" W H auto asmblr Durant Motors r San Leandro
Gridley Chas F clk r2333 Channing way B
" Earl G (Anne) tchr Pub Sch and sec Teachers Assn h829 E 19th
" Geo W (Mary A) slsmn h437 Euclid av
" Oren P (Cath) clk h437 Euclid av
" Wm h751 E 11th
Grieben Hans emp Paraffine Cos r6112 Adeline
" Walter (Madeline) barber h6112 Adeline
Griebling Chester F (Nellie) slsmn h722 Al traz av
Grief see also Greif
Grieg Russell P r5428 Wentworth av
Grier Dani B r150 11th
Grier see also Greer
" Arth J (Bess B) eng h480 Chetwood
" Robt E chauf r1356 54th av
" Robt E mgr Williams Detective Patrol S r3708 E 14th
" Sally Mrs r1135 Claredon Crescent
" Wm M (Grier & Mead) r San Francisco
" & Mead (W M Grier, W S Mead) railro contrs 1924 Broadway R317
Grierson Lois instr of nurses Highland Hosp
Griesa Augustus H (Jessie) h1864 San Ram av B
Griesbach Wm r3601 Telegraph av
Griesche Arth J (Alma) drugs 5674 College h6301 Colby
" Gus A (Bessie) spl agt Northwestern Mutl L Ins Co h1824 Sonoma B
" Wm F civ eng r1824 Sonoma av B
Griesemer Lulu M Mrs clk h3200 Fair View av
" Rita sten r3200 Fairview av A
Grieser Edith Mrs clk MacMarr Stores Inc
Griest May Mrs h rear 317 Chicago av
Grieve Jas B waiter J Konigsberg r South G Hotel
" Lindy L h1436 6th av
" Margt (wid W L) h1573 Excelsior av
Griffel Thos H (Dorothy E) clk h81 Glen av
Griffen see also Griffin
" Burton E dept mgr Maxwell Hdw Co r8 Idlewood
" Edgar A (Helen A) h120 Arbor dr Pied
" Eliz stdt r2422 Prospect B
" Evan W (Nellie) holstmn r1031 43d
" E L formn Shand & Jurs Co r549 40th
" Joel S (Florence) slsmn h3708 Linwood av
" Thos (Ethel) slsmn h3914 Woodruff av
" W H carp h814 14th
" Wm E (Wilhelmina) carp h2250 64th av
Griffen Geo O (Dora B) ydmn r429 62d
Griffeth Orlando (Lottie) carp h2657 23d av
Griffey Eva C slswn r2844 Chestnut
" Fred A clk h4032 E 16th
" Louise Mrs r4032 E 16th
Griffin see also Griffen
" Albt R (Jeanette) toolmkr h1039 Carlton B
" Alberta M r2031 E 26th
" Alice sten r5422 Shafter av
" Alice M (wid T R) h1730 Carlton B
" Anna Mrs beauty shop 580 Grand av r626
" Annie F smstrs r2133 Adeline
" Bertha dietitian Cal Sch for the Deaf
" Chas (Josephine) lab hAuseon av se c Dowling
" Chas A (Fannie) h2628 Harold
" Chas J (Evelyn) slsmn Peck & Hills Fu Co h5450 Shafter B
" Chas M (Minnie) h313 51st
" Chas W (Gertrude) h1232 Bay A
" Chas W (Helen) slsmn h1212 El Centro av
" Chas W jr (Eliz) h144 Woodland way Pied
" Chester A (Anna N) slsmn h124 Cambrid way Pied
" Clarence (Ella) h2086 Telegraph av
" Clifford C (Eva D) pres Skin-O-Lac Produc Co and (Piedmont Theatre) h202 Linda Pied
" Cora sten 632 Poirier
" Cora E tchr r532 25th
" D Edw marine eng r2133 Adeline
" Earl r1808 Stuart B
" Edith h3130 Eton av B
" Edna N Mrs furn rms 1805 Alice
" Edw M r3210 Sterling av A
" Eleanor (wid Jos) nurse 1367 E 38th
" Ellen A (wid J W) h2133 Adeline
" Elsie Mrs r3136 Madeline
" Emma clk Mercantile B & L Assn
" Ernest T (Julia) chauf h516 Taylor A
" Ethel M clk r1720 Carlton av B
" Eug stage rigger r1200 7th
" Eva P Mrs cash Piedmont Theatre r202 Lin av Pied
" Evelyn M candymkr r65 7th
" Fannie (wid Thos) h938 Adeline
" Ferris (Hazel) auto mech h5103 Fairfax av
" Flora Mrs slswn r977 61st
" Francis C cable splicer r3208 Market
" Frank auto parts h1120 Hearst av B
" Frank H (Eva G) auto repr h3932 Edenva pl
" Frank J (Aileen) slsmn h701 Stratford rd
" Geo W carp r1937 Carlton B
" Geo W lab r726 Chester
" Gerald M (Dorothy H) h3205 Sterling av A
" Grace A r1937 Carlton B
" H emp Rheem Mfg Co r San Francisco
" H G (Margt S) h9843 Stearns
" Harold A (Anna A) h626 Grand av
" Harriet Mrs clk East Bay Municipal Utili Dist r2531 Grove B
" Harvey W (Addie) linemn h1908 McGee B

for Economical Transportation
CHEVROLET

DEALERS
Cochran & Celli
417 6th and 123 12th St.
Oakland
F. H. Dailey Motor Co.
4117 E. 14th St.
Oakland
Harold D. Knudsen Co.
3330 Broadway
Oakland

for Economical Transportation
CHEVROLET

CIFFIN
elene M (wid P J) tchr r1653 Grand av Pied
enry H1434 Francisco B
lenry E (Minnie) (Griffin & Hill) h2018 Lincoln B
lenry V (Henrietta) lab h1434 Francisco B
loward L (Jesie F) dental labty 1904 Franklin R713 h549 40th
" auto body bldr r1909 Encinal av A
" Ralph confr 5755 Grove h770 58th
" C msngr r65 7th
as D (Laura) h1716 Cornell dr A
as F (Anna S) sta eng h1235 107th av
as J (Birdie) wiremn PG&ECo h1912 92d av
as L linemu GWPCo r Hayward
as M (Nettie) lino opr h800 Pacific av A
eanne r2531 Ridge rd B
ohn A slsmn r1937 Carlton B
ohn H r65 7th
ohn M (Lillian) mech h2919 Acton B
ohn T (Mathilde) clk h38 Mandana cir
ohn W (Martha) lab h726 Chester
ohn W (Anna C) marine eng h5784 Vicente
ulia Mrs slsmn r1031 61st
ath clk r1808 Stuart B
enneth S (Isabelle M) slsmn h554 Vernon
" A toolmn h2031 E 26th
" Burnett r202 Linda av Pied
illian maid 223 Lafayette av Pied
illian M clk r2919 Acton B
ula (wid Wm) h1808 Stuart B
abel C clk r9843 Stearns
ae Mrs emp YWCA r3208 Market
argt A librarian r2133 Adeline
ary A (wid Dennis) h1218 Chestnut A
ary E h5615 College av
ary E (wid E M) h3210 Sterling av A
ary H Mrs h3320 35th av
aurice (Anna) clk h546 North
eta (wid J H) h65 7th
ildred sten r1421 Holman rd
innie dom 2959 Russell B
innie C Mrs h1949 87th av
ellie K nurse r138 E 12th
lewton H (Gatha) pilot Okld Airport h7716 Ney av
rral I (June R) restr h3843 Fruitvale av
atk F (May A) oilmn r3208 Market
atk J (Margt) h1421 Holman rd
atk S trmr r1177 Trestle Glen rd
auline (wid Enoch) h1651 Fruitvale av
ercy R (Irene) h1177 Holman rd
ercy T optom Chinn-Beretta Optical Co r315 Park View ter
hilip F (Ruth) writer The Chronicle h3097 Telegraph av B
aines F pilot Okld Airport r1949 87th av
aymond R (Hazel B) h5908 Ivanhoe rd
ex D cond Key System h5461 Claremont
eynolds M (Clara E) clk h685 Fairmount av
obt E (Ida) cook h3421 Elm
obt O (Jacqueline V) police Bkly P D h1210 Bonita B
ufus A printer r1808 Stuart B
S clk r1315 Dwight way B
teph (Edna M) leather ctr h1805 Alice
helma M Mrs mgr Crossways Apts h626 Grand av
heo L (Lethabell) carp h669 52d
heresa Mrs cash H C Capwell r1627 Fairview
hos h2114 Chestnut
hos F (Sarah V) h892 35th
hos J clk r559 16th
hos R (Julia M) welder h2749 Acton B
hos W clk r3208 Market
rsula (wid Perry) h2022 7th av
era r2901 Lorina B
alter A confr 3302 E 14th h3327 E 16th
ilbert C r1918 62d av
ilhelmine C (wid Albt) h925 Santa Clara av A
m carp r7853 Arthur
m eng r1031 43d
m E confr 1982 Calif B r1648 University av B
m E (Evelyn) firemn h1227 41st av
m H (Cora L) printer r632 Poirier
m L slsmn r1218 Chestnut A
m M (Dorothy A) auto body bldr r6951 Spencer
m W (Daisy J) estimator h1937 Carlton B
. Hill (H E Griffin, H E Hill) hdw 1575 Solano av B
ffing Edw B (Anita) pharm E E Silva h2437 Foothill blvd
ffing Louis slsmn Am Crmry Co r6121 Tehama
ffins Lillian S h2819 Benvenue av B
ffis Chas lab r1204 14th
I H (Ada) r2230 Ward B
ffith A N h750 12th
delaide (wid Chas) h156 Tunnel rd B
lice wid E J) r3248 Garfield av A
lice E Mrs h1433 34th av

GRIFFITH
" Andw C (Helen) h2709 Alcatraz av B
" Angeline (wid C N) h1521 Castro
" Arth B printer r423 60th
" Austin inspr USL Battery Corp r158 Euclid av
" Cecil R (Elva) hostler h1512 39th av
" Chas r156 Tunnel rd B
" Chas D (Eliz) r2010 Virginia B
" Chas H (Norma F) chauf r611 44th
" Chas W (Ada J) bldg contr 1427 87th av
" D Miss clk r1560 Madison
" Donald lab r2334 25th av
" Doris E Mrs clk r750 12th
" Dorothy C r1521 Castro
" E A kitchen hlpr r129 13th
" Earl B (Frances) welder h3530 E 16th
" Edw D (Maude) slsmn h2010 Virginia B
" Edw R (Abby M) carp h2226 Channing way B
" Eliz r2114 19th av
" Eliz (wid M B) r1051 Bella Vista av
" Emlyn mach r2981 107th av
" Ernest R collr r2412 Atherton B
" Esther sten r1417 Central av A
" F F pilot Okld Airport r2620 Broadway
" F F slsmn Don Neher r640 Brooklyn
" Fay I sten r1229 Castro
" Fay T Mrs r1229 Castro
" Florence D r1521 Castro
" Gerald (Ida) h3920 Laguna av
" Griff R (Zella) h1530 36th av
" H cond Key System r2825 Delaware
" Harry E (Ruth) h5881 Picardy dr
" Harry V r832 14th
" Hazel clk r497 38th
" Hurley G chemist h2511 Hearst av B
" Irving (Violet) gas sta 2380 Foothill blvd r 4029 Merle
" J A auto trmr r San Leandro
" Jas (Eliz) real est 1315 Fruitvale av h1508 36th av
" Jas (Laura) slsmn h1322 Grove B
" John E (Wilma C) auto mech r1539 Oriole av
" John F clk h1502 Alice
" John R (Mary V) gdnr h4415 Pleasant Valley ct
" Laura Mrs maid 850 Calmar av
" Lauren N (Luella) drftsmn h646 Boulevard way
" Leona fctywkr r544 E 14th
" Leroy chauf Dimond Grocery Co r San Leandro
" Louise r156 Tunnel rd B
" Lowell slsmn r1320 Versailles av A
" Margt M h2910 Hillegass av B
" Marie h549½ Santa Clara av A
" Marie C Mrs h497 38th
" Mary T Mrs h1620 38th av
" May r1754 8th
" Mortimer r2114 19th av
" Myrtle r2529 Dwight way B
" P Alice h304 Foothill blvd
" Richd whsmn h3708 Linden
" Robt L (Ednah M) chf milk inspr h1128 Chatham rd
" Robt R wharfinger SPCo r1530 36th
" Robt W (Ethel H) h648 Taylor A
" Roy E clk r1518 Grant B
" Saml clk h2114 19th av
" Thos r617 Brooklyn av
" Thos jr elec contr 921 University av r Albany
" Tiney W (wid L H) r2040 Santa Clara av A
" W M drftsmn Atlas Imperial Diesel Engine Co r Hayward
" Warren B bkpr r1427 87th av
" Wm H r2717 Hearst av B
Griffiths Ace J (Hilda) auto mech h1263 Seminary av
" Annie F (wid Mesach) r4029 Mera
" D Stanley (Grace) pipeftr h7632 Holly
" Dorothy r3422 Elm
" Ed msngr r2010 Virginia
" Edw r2647 Durant av B
" Edw W car mech r2053 Pacific av A
" Eliz R Mrs h2321 Blake B
" Emlyn (Mary) mach h2981 107th av
" Evan O (Anna) carp h1207 60th av
" Farnum P (Margt) lawyer h1590 L Vereda rd B
" Fred M auto mech r1207 60th av
" Geo (Dora) clk h429 62d
" Geo tilestr r59 Hamilton pl
" Harry gdnr r59 Hamilton pl
" Henry foremn Okld Park Dept r1433 Adeline
" Hilda cushion asmblr r1263 Seminary av
" Irving (Violet) serv sta opr h4029 Mera
" J R (Mary) gdnr r4415 Pleasant Valley ct
" John C (May) ins agt h1518 Grant B
" Kathleen Mrs maid r1135 Parker B
" Nellie r3422 Elm
" Norma waiter r611 44th
" Paul clk W A Case
" R emp Contra Costa Lndy
" R gdnr r5000 Piedmont av
" Richd O (Martha A) janitor h3422 Elm
" Richd W (Ellen) lab h3708 Linden
" Ruth M bkpr r3816 Telegraph av

Where to Buy?

=

Consult the Classified Business Lists in This Directory

Telephone FR uitvale 1010

SUNSET-McKEE SALESBOOK CO., Inc.

PRINTERS — LITHOGRAPHERS — SALESBOOKS

The Only Complete Plant of Its Kind in Oakland

2101 Livingston St. OAKLAND, CALIFORN

Your City Directory Answers All Questions as to WHOM You Are Looking For and WHERE They Can Be Found

The Classified Business Section is the Market Place Where Buyers and Sellers of All Kinds of Merchandise and Service Meet

R. L. POLK & Company
Publishers

GRIFFITHS
" Saml W (Mabel) marine eng h444 50th
" Thos (Eleanor) carp h4601 Walnut
" W M r2333 Channing way B
" Wm (Kath) mach h1135 Parker B
" Wm A (Maybelle C) plmbr 3816 Telegraph av
Griffitts Frank A (Norma L) mach h2216 Buena Vista av A
" Frank J r2216 Buena Vista av A
" Harold F (Marie) (Griffitts & Harding) h2916 Viola
" Stella M clk r2216 Buena Vista av A
" & Harding (H F Griffitts, F A Harding) elec contrs 3239 E 14th
Grigg Dorothy Mrs tchr Pub Sch r3505 Kempton av
" Eayre B (Dorothy) slsmn Franklin Pac Motor Co h3503 Kempton av
" Harriet sten r1001 Walker av
" Jerome B h2630 Santa Clara av A
Griggs Aubrey W driver h1035 Fallon
" Chas E (Julia) engraver h2654 Harold
" Cora B Mrs mgr Auditorium Apts h1035 Fallon
" Earl N Rev pastor University Christian Church
" Elbert D (Belinda) chauf h1445 76th av
" Horace H r2739 Channing way B
" Isabelle Mrs h1001 Walker av
" Jos H (Irene G) jwlr h716 Calmar av
" Olden W (Lorina) cook h1729 10th
" Ora M beauty opr East Bay School of Beauty Culture
" Walter H (Marion) clk h1728 Beverly pl B
Grigsby Alice (wid Ruben)h4445 Masterson
" Byron h1687 Scenic av B
" Chas E (Louise M) h2368 Le Conte av B
" Charlotte Mrs clk r2125 Sacramento B
" Chester burner Am Manganese Steel Co r1402 8th
" Claude H (Mabel) towermn h3470 Wilson av
" Daisy Mrs lndywkr r2915 Linden
" Ira D (Daisy) h2915 Linden
" Janet A (wid A H) bkpr h1720 Willow A
" John W (Virginia D) slsmn h676 Alma av
" Marst (wid J C) h2616 Harrison
" R Clarence (Emma) clk h2125 Sacramento B
" Ralph V carp r4445 Masterson
" Robt slsmn J Craviotto & Co r2135 Sacramento
Grilich Frances M Mrs h1641 5th av
" Victor A printer r1641 5th av
Grill Fred W (Emma B) h857 53d
" Joaquin (Kath) lab h834 58th
Grillo Andw J (Lena) tires 721 5th h727 do
" Basil r Bowles Hall B
Grim Austin S h5429 College av
" Frank lab El Dorado Oil Wks r El Cerrito
" Kath r1640 70th av
" Mary W (wid A M) h2500 Hillegass av B
Grimany Archie welder r1535 Carlton B
Grimason Jos h1380 Hopkins B
Grimaud E lndywkr r328 Newton av
" F lndywkr 328 Newton av
Grimes Abr (Liber) shoe repr h1118 2d av
" Ada L r2242 38th av
" Albt J (Marian) h909 Alleen
" Alex (Ida) mens furngs 731 Washn h277 Parkview Ter
" Andw D (Gertrude M) mfrs agt 316 17th h546 Zorah
" Anita r2245 Derby B
" Ann J Mrs r1032 San Antonia av A
" Annie (wid Howard) r582 Excelsior av
" Annie E (wid H C) h1323 98th av
" Bert chauf r1421 27th av
" Chas A acct Durant Motor Co r2512 Maxwell av
" Della Mrs h730 Union
" Eliz C tchr r858 Walker av
" Elmer T (Evelyn) slsmn Jackson Furn Co h1521 3d av
" Evelyn r2242 38th av
" Floyd A (Marian) driver h2305 94th av
" Floyd S (Esther) firemn OFD h3361 Birdall av
" Frances r1821 Hopkins B
" Gordon C mtrmn r1323 98th av
" H W mtrmn r1212 98th av
" Harold B auto body bldr r2242 38th av
" Harold H (Gladys) h2588 Maxwell av
" Harry W (Zola M) cond h1212 98th av
" Hazel P Mrs tchr Pub Sch r155 Ardmore rd B
" Henry C driver Okld Park Dept r4903 Telegraph av
" Henry T (Mildred E) bkpr h7740 Crest av
" Ida M Mrs mgr Marion Apts r2083 Broadway
" Jack (Lena) slsmn Alex Grimes r San Francisco
" Jas h858 Walker av
" Jas clk h5466 Locksley av
" Jas J clk r909 Alleen
" John (Ida C) h2063 Broadway
" Louis shoe rep 2015 San Pablo av r1116 2d av
" Lynette musician r858 Walker av

GRIMES
" Lynette Mrs rest 2122 Kittridge r858 W av
" Margt dept mgr Assoc Stdts U of C Euclid B
" Marget musician r858 Walker
" Mary H (wid Frank) r634 52d
" Osborne G clk r202 E 12th
" Peter J (Josephine L) glass beveler Taylor av A
" Ralph E (Mildred) electn h671 Aileen
" Reynolds waiter r1473 8th
" Richd T (Alma) slsmn h154 Perry
" Rose r5466 Locksley av
" Roy J musician r636 Taylor av A
" Saml T (Effie) cash Fidelity Mtg Sec h 1821 Hopkins B
" W M rest wkr r1434 9th
" Wealthy L Mrs h2242 38th av
" Willard firemn OFD h6856 Fresno
" Wm B blksmth hlpr r466a Oakland av
Grimley Cath nurse 437 36th
Grimm Adam r2220 Lakeshore av
" Albt auto mech r325 E 17th
" Anna Mrs clk K H Jaeckel
" Aug P chauf r2539 Bell av
" Carroll J (Jessie) lab h325 E 17th
" Clarence J meat ctr r1640 70th av
" Curt (Dora) artist h2309 Rosedale av
" De Witt M (Florence A) chf driftsmn h Pleasant Valley ct
" Dorothy clk r1214 E 18th
" Dorothy M clk r209 Frisbie
" Frank W serv rep Durant Motor Co
" Fred W clk h5817 Eastlawn
" Fred W serv sta opr r Hotel Oakland
" Geo W slsmn r3215 Madison A
" Henry A (Mary A) driftsmn h209 Frisbie
" Henry J (Carrie) carp h1640 70th av
" Irving (Cleone) plmbr h453 23d
" John R (Alma) stove mch h1823 Nason A
" L E real est r1415 Harrison
" Otto H (Helen) mech h297 Jayne av
" Wm (Ida) barber 572 Hobart
Grimmaud Felix (Eliza) lndywkr h829 Park
Grimme Fred H (Page) h2956 Morcom av
" Jas (Jessie) driver h3135 Madera
" Page W Mrs slsmn r2956 Morcom
" Sophie (wid C T) r3345 Loma Vista av
Grimmelman Fred (Anna) h1626 62d B
" Fred A (Violet) clk r1624 Wellington av
" Violet Mrs slsmn r1624 Wellington
" Waltef J (Verna) h5215 Market
" Wm H (Sadie R) h6015 Auburn av
Grimmett Chester R (Lucille) pres C R Gr mmett r Hotel Roosevelt
" Chester R Inc C R Grimmett pres C Shepherd sec-treas sporting gds 1535 Pablo av
" Composition Co Saml Grimmett pres I Rhoads v-pres Mary Lorezt sec 1537 W ster 2d fl
" Nellie Mrs bkpr r2969 Johnson av A
" S Leonard (Janice L) acct F W Lafrenti Co 1624 7th av
" Saml (Nellie) pres Grimmett Comp Co h Johnson av A
Grimmins Albt P (Mary A) firemn h4104 V
" Emily A (wid Jas) h933 37th
" John L carp r933 37th
Grimmit Fred H r2319 Harrison
Grimmon Felice (wid Robt) r6172 Harwood
Grimshaw Benj F stck r2525 Hearst av B
" Frank B (Mae) h2525 Hearst av B
" Geo (Louise) plmb inspr Bkly Bldg Dept h Delaware B
" Geo W br mgr Tilden Lbr & Mill Co r Delaware B
" Joel B clk r1130 Delaware B
" Julia A restr 1874 Euclid av B r2525 Hea av B
" Theo R (Julia) train disp h3227 Garfield a
Grimsley Bertha Mrs tchr Pub Sch r2150 4 av
" Frank P (Alberta) furn h931 Modoc B
" Jas T (Lula) h2228 Vicksburg av
" Jess G cable splicer r2706 Maxwell av
" Marion (Helen L) dentist 426 17th R610 h3 Emerson
" Mary C r931 Modoc B
" Virgil H (Bertha M) prin Sequoia Sch h2 47th av
Grimstad Martin R (Ebba M) carp h4532 Ed
" Reuben C serv sta opr r4532 Edith
Grimwood Alice r4812 Walnut
" Arth L eng PG&ECo r4812 Walnut
" Eliz (wid F W) h2220 Lakeshore av
" Emma P h25 Mesa av Pied
" Geo foremn Okld Park Dept r1009 22d
" Oma music tchr 1608 Webster
" Randall (Viola) electn r4812 Walnut
" Thos R (Viola) electn h4812 Walnut
" Wm gdnr h1009 22d
Grinaker John (Pearl I) baker 933 12th h937
" Margt Mrs clk r937 12th

DICKSON & HOLBROOK
SHEET METAL WORK

Warm Air Furnaces — Ventilating

80 Dwight Way BERKELEY Tel. BE rkeley 0347

dinger Frank buyer McKesson-Langley-Michaels Co r2904 Washington A
lath (wid Jos) r2904 Washington A
ndley Edwin J (Grace I) solr h583 Jean
enevieve A mono opr r2415 Haste B
izzie E (wid J H) h4444 Pleasant Valley ct
ING GEO WM (Lena G), (Gring's Iricide Co), h1734 Bancroft Way Berkeley, Tel BE rkeley 0790
ilive E stdt r1734 Bancroft way B
ING'S IRICIDE CO (Geo Wm Gring), Mfg Iricide Ant Destruction, Spraying-Fumigation, 1809 Bancroft Way Berkeley, Tel BE rkeley 0790 (See left side lines and page 146)
ngrasso Jos A (Annie) shoe repr h5447 Ygnacio av
nnell Co of the Pacific J S Gibson mgr water sprinklers 2230 Peralta
ohn L h1243 45th av
os (Hilda) tchr U of C h3016 Benvenue av B
lary E r3016 Benvenue av B
tuart W r3016 Benvenue av B
Villard F r3016 Benvenue av B
nstead Isaac (Dora) carp h2836 Stanton B
nton Alec (Alec Grinton & Co) h1818 9th A
lec & Co (Alec Grinton Jessie L Manor) staty 1357 Park A
p Richd M (Lea) mach h3826 Fruitvale av
pp Emma E r718 Lerida av
. Caroline (wid John) r718 Lerida av
tto E (Lenora B) slsmn West Coast Soap Co h707 E 24th
einhold H (Margt) h105 Greenbank av Pied
ppl Anselmo (Enfrusina) h5261 Lawton av
sby Henry shoe shiner 322 40th r727 36th
scom Eliz W h1545 Oxford B
sdale Leslie comp h2335 Church
sger Nellie (wid A G) h rear 3430 35th av
sham Glenn auto mech r1901 33d av
Harold G enameler r1901 33d av
rene B clk r1901 33d av
os V (Lois) confr 1939 Fruitvale av h1901 33d av
Walter M (Victoria) radio asmblr h1347 Curtis B
shkevich Anatole 1 r2036 Bancroft way B
singher Herbt stdt r2395 Piedmont av B
smer M B Mrs dept sec U of C r2574 Hilgard av B
Martin r3047 Stanton B
tay L (Mildred) tchr U of C h2547 Hilgard av B
smore G Myron (Hazel I) dentist 436 14th R621 h5410 Brookdale av
seo (Mae) h2356 E 21st
ohn carp r1256 E 12th
Vm clk r2356 E 21st
spino Manuel (Mary) ironwkr h2318 E 15th
Cssell Geo (Josephine) chauf h3227 Mills View av
ssen Carl (Capitola) h704 E 14th
ssim Dorothy W r432 Pacific av Pied
ohn de L (Irene) phys 1624 Franklin R403 h432 Pacific av Pied
ohn de L jr r432 Pacific av Pied
ssem Fred O (Jessie L) baker 4307 Grove
Harold F baker 4307 Grove
ist Dolly M chemist h1120 Hearst av B
Harvey S clk r566 Hobart
Laura (wid Solon) hskpr h566 Hobart
Raymond P (Irene) carp h2811 Filbert
Wm H garage 1231 Center r1437 13th
istwood Edna maid 852 Arlington av B
iswald J N r1955 San Pablo av
iswold B R r463 Perry
Chas P r2238 24th av
Edna maid 1258 Sunny Hills rd
etta mlnr r2624 Foothill blvd
Guy C (Carre L) barber 3321 Lakeshore av h781 Brookwood dr
Harold G tile str r690 10th
Has serv sta opr W B Thompson r781 Brookwood rd
Has R (Okld Pattern Wks) r Albany
Has S r781 Greenwood rd
Lee S (J Alida) civ eng h718 Alma av
Pauline C sten r781 Brookwood rd
Willard H (Etta) slsmn h2624 Foothill blvd
Willard R (Delphine) atty Safeway Stores h35 Wilwood Pied
Vm (Claire) slsmn h4140 Opal
Vm H (Caroline) h5920 Mauritania av
itman Leroy h2526 Taylor av
itzmaker Verona R h2604 Clay A
ixoni Bert bkpr Bank of Italy h624 Brooklyn
izzard Thos W (Flora) h540 24th
moja Antone (Mildred) chauf h1616 3d
oasser Jos concrete wkr h1608 36th av
Josephine bkpr r1608 36th av
Rose bkpr r1608 36th av
oat see also Grote
Fred ins agt r563 36th
Fred L r3875 Ruby
Mabel r563 36th
Vm h2529 Frances

GROAT
" Wm H (Mary) church editor Post-Enquirer and exec sec Oakland Council of Churches h563 36th
Grob Edw (Selma) fcty wkr h1301 Talbot av B
" Herman (Minnie) caretkr Recreation Dept City of Ala h3013 Madison A
Grobe Anna E h1863 Clemens rd
" Frank h4148 Waterhouse rd
Groberg A driller r628 6th av
" Arth W (Julia) chauf h2740 76th av
" Fred A (Emma) slsmn Mulkey Furn Co h9815 Elmar
" Madeline Mrs r820 22d
" Rudolph A (Augusta) gdnr h828 6th av
Grobl Jacob F (Grace) tool mkr h607 33d
Grobon Jack M (Grobon & Weems) r1814 Central av A
" & Weems (J M Grobon H W Weems) sporting gds 2417 Santa Clara av A
Groce Clifford L (wid T J) h2409 College av B
" Genevieve r1332 Grand av Pied
" Katie (wid Elmer) h1072 60th
" Margt B (wid Wm) h1332 Grand av Pied
" Patience r2409 College av B
" Vera R Mrs slsmn h1014 Taylor av A
Grodem Chas M ins r1028 San Antonio av A
" Harry developing inspr r1028 San Antonio av A
" Jack carp r1028 San Antonio av A
" Julius J (Karen M) bldg contr 1028 San Antonio av A
Grodin Michl (Celia) (Schwartz & Grodin) h1085 Annerley rd Pied
Grodona Jos fish 611 Washn r1228 E 24th
" Walter clk r1324 E 24th
Groebli Herman (Olive) clk r818 31st
" Herman clk r818 31st
" Mary (wid Anton) h818 31st
Groefsema Christine tchr Bkly Pub Sch
" Mattie tchr Bkly Pub Sch r2087 Delaware B
Groenink Andw R (Angeline) exec Ala Council Boy Scouts of Am h1107 Broadway A
Groennings Sigurd chemist Chas Dickens r Key Route Inn
Groenow Flora stdt r1820 Euclid av B
Groenwoldt Frances (wid G) h3636 Nevil
Groetsena Herman gdnr r1139 Pacific av A
Groezinger Thelma stdt r2726 Channing way B
Groff Chas pntr Pub Shs h409 Grove
" Chas A (Kath) soft drinks h751 9th
Groffman Ethel D (wid Chas) h3576 Harper
Grogan Belle E nurse 577 44th
" Ella M r1071 53d
Groren John h2141 64th av
Grohs Mary Mrs waiter h641 18th
Groliere Jennie (wid John) h2731 San Jose av A
Grolla Curt (Beatrice) bkpr CCCCo 1358b Scenic dr B
Groll Herbt chemist h2924 Claremont av B
Grombray Wm lab r1324 95th av
Grome Aug (Gesima) r1736 Rose B
Gronbech Barbara Mrs h728 Delaware B
Gronberg Ada C restr wkr r5668 Oak Grove av
" Genevieve N h1822 13th av
" Ida K nurse r1822 13th av
Grondell Lucille sten r2425 Channing way B
Grondona see also Grandona
" Angelo (Grondona Bros) r1820 13th
" Annie (wid Jesse) h1235 Wood
" Archie gdnr h1790 13th
" Bros (Nich, Annelo and Carl) prod 10th St Market stall 100
" Carl (Adele) (Grondona Bros) h1241 Willow
" Clifford patrnmkr appr Aluminum Cooking Utensil Co r San Francisco
" Edw r1241 Willow
" Elena r1674 16th
" Eva P clk r1241 Willow
" Fred clk r1241 Willow
" Geo J (Eliz) millhd h1727 16th
" Jas (Angela) fish h1228 E 24th
" Lawrence A (Margt) fruit Housewives Mkt h665 Hillsborough
" Nich (Grondona Bros) r1820 13th
" Rosalie Mrs r1233 Wood
" Walter J (Florence E) h1324 E 24th
Grondorf H elec and mech eng U of C r178 Ardmore rd B
Groner Fred mach h888 Oak A
" Max r237 14th
Gronlund Beulah Mrs tchr r1914 Vine B
Gronning Turger rigger r4061 Porter
Gronoos Ellen bkpr r1530 Mitchell
Gronorio Jas with Cal Ink Co 26th and Amatone av
Gronow David h2116 Grant B
Groogan Dominick J slsmn r1053 Longridge rd
" Isabelle (wid Donald) h1053 Longridge rd
" Lloyd F clk r1053 Longridge rd
Groom Evelyn h2321 Dwight way B
" Geo H (Helen B) h2217 Dwight way B
" Helen B Mrs clk r2217 Dwight way B
" Howard W stdt r1727 Euclid av B
" Percy N (Naoma) slsmn Conti Baking Co r2310 Russell av

The Curtain Store Inc.

Interior Decorators

Curtains Draperies Upholstered Furniture Oriental Rugs Lamps Shades

520 13th St. bet. Washington & Clay

COFFIN-REDINGTON COMPANY
WHOLESALE DRUGGISTS
401 MISSION STREET
SAN FRANCISCO
DOuglas 9300
1452 Webster Street
Oakland
GLencourt 9335

LIBERTY ORNAMENTAL IRON & WIRE WORKS
Mfg. & Erect Fire Escapes - Stair Rails - Door Grilles - Balconies
Folding Gates and Iron Fencing
21st and Filbert St. Oakland, Cal. Tel. HIghgate 446

GROOM
" W R chf spl agt WPRy r1340 Lombard
Groome Frank S (Amy) furn h2909 Adeline B
" Harold L (Florence) pntr h3033 Lincoln av A
" Henry C h731 20th
" Walter L pntr r2703 Central av A
Grooms Fannie h2933 Regent B
" Olga L tchr r2933 Regent B
Groone John F (Hattie B) slsmn J H Janson r3093 Rose B
Groos Arth stdt r2324 Piedmont av B
Groosman Adolph C r1530 Harrison
Grosss Meta r3809 Penniman av
" Paul H dentist 3007 38th av h3809 Penniman av
Groot Cath (wid Aug) r835 Magnolia
Groscup see also Grosscup and Groschup
Gros de Mange Julia (wid Chas) h1100 Park av A
Grose Alice Mrs r1040 Harvard rd Pied
" Sterling J (Betty) potter h430 Santa Clara av A
Grosfield Anastasia marker r1410 Mitchell
" Arch R (Anastasia) asst acct Board of Port Commrs h1410 Mitchell
" Cath F (wid E E) r2454 26th av
Groshong Wallace I patrolmn East Bay Municipal Utility Dist r Moraga
Grosjean Louis F barber r987 61st
Groskopf Fred J mail hndlr SPCo r3921 Coolidge av
Groskopf Jos F (Lena) lab h3921 Coolidge av
GrossKreutz Frank T (Agnes) h2639 Ritchie
Grosman see Grossman
Gross see also Grose and Grosse
" Agnes B Mrs mgr Excelsior Manor Apts r618 Excelsior av
" Albt E (Agnes B) acct h618 Excelsior av
" Albt H (Gertrude) v-pres City Cornice Co h6106 Shattuck av
" Andw (Bessie) Gross & Emanuel) h4330 Townsend av
" Augusta E r1826 Walnut B
" Bess bkpr Heyman Co r4330 Townsend av
" Carl r2434 Grove
" Carl F shtmtlwkr C F Sinclair r927 Webster
" Chas (Mary) h2040 24th av
" Chas P pres Income Securities Corp r362 Grand av
" Claude M (Rose M) pntr h2062 40th av
" Conrad delmn Elec Blue Print & Photo Co
" Dean H mgr Parkway Theatre h350 Warfield av
" Donna clk h461a Central av A
" Dunstan S r345 Perry
" DuTean stdt r3950 55th av
" Edgar L (Ernestine) slsmn h2603 E 23d
" Edw r2260 Santa Clara av A
" Edw lab r2217 San Antonio av A
" Eileen S Mrs compt opr r2674 67th av
" Emelia (wid C W) h1718 Kirkham
" Emil (Sylvia) decorator h1622 Union A
" Emile C (Matilda M) reporter h1073 Alcatraz av
" Emile J r2308 Fulton B
" Emma V tchr Pub Sch r262 Grand av
" Frances M clk r1509 Albany ter B
" Frank E hod carrier h935 Pardee B
" Frank M tchr Bkly Pub Sch r2308 Fulton B
" Fred (Katie) h2470 Renwick
" Fred A (Sara K) clk h1733 Short B
" Geo millwkr h3801 Bayo
" Geo (Annie) ptrnmkr h1617 Encinal av A
GROSS GEORGE E (Ethel) County Clerk. Hall of Records. h493 Bellevue av. Tel GLencourt 3115
" Geo R mach r2950 55th av
" Geo W ptrnmkr Andre & Lux r San Francisco
" Gladys H Mrs tchr Pub Sch r2037 Vine B
" Golda M Mrs r3282 Union B
" Gustave scavenger h142 2d
" Harry (Lucille) tailor 1120 Broadway h894 54th
GROSS HARRY M. Attorney-at-Law. 1802 Tribune Tower. 409 13th. Tel GLencourt 9210. r1040 18th
" Helen L bkpr r5406 Roberts av
" Hiram N slsmn Am Dyeing & Clng Wks r5406 Roberts av
" Howard M r2603 E 23d
" Ida (wid J H) h574 35th
" Ignatz tailor r1021 Brush
" Isadore (Betty) tailor h1021 Brush
" Jacob E (Ruth H) mach h1527 Alice
" John L (Emma) clk h5803 E 17th
" Julie A (Viola M) printer h676 Athol av
" Kath (wid Conrad) h2211 E 19th
" Kath fctywkr r2211 E 19th
" L A carp h1802 13th av
" Lawrence r1445 Harrison
" Leonora stdt r3730 Haste B
" Levi N (Anna W) h2456 Derby B
" Louise R (wid Wm) r7231 Outlook av
" Lucy M Mrs slswn r2950 55th av

GROSS
" M clk r1509 Albany ter B
" Margt r2711 13th av
" Margt sten r493 Bellevue av.
" Margt E (wid W G) h262 Grand av
" Mary Mrs h4411 Walnut
" Mary slswn r539 38th
" Max (Rebecca) h1040 18th
" Michl welder r3211 E 19th
" Nell S r262 Grand av
" Olive Mrs slswn h1937 26th av
" Olive M Mrs h345 Perry
" Otto P (Bertha) h939 Magnolia
" Ralph F (Claire) carrier Okld PO h1 Bridge av
" Raymond L (Lucy) lab h2950 56th av
" Rebecca (wid T B) h5406 Roberts av
" Richd E bellmn r2308 Fulton B
" Rosalie stdt r1040 18th
" Rose r861 37th
" Roy H (Fern E) chauf h1278 58th av
" Rudolph photo engr r2605 Ellsworth B
" Ruth H r1537 Alice
" Sadie Mrs dept mgr Golden State Cloak Suit House r San Francisco
" Thelma r2711 13th av
" Viola Mrs slswn h426 61st
" Walter G (Lucile) auto repr Nash Specia Shop h72 Maitland dr A
" Wm L (Olive) electn h2711 13th av
" & Emanuel (Andw Gross, Jos Emanuel) 1 clnrs 1235 Broadway
Grosscup Edw (Franciscan Fathers) r1500 34 av
Grosse Dorothy (wid Fred) h2440 Woolsey B
" Guy E (Edna) chiropractor h1800 Allston w B
" Kate (wid R M) h4716 Bond
" Leo C firmn Berkeley Gazette h4537 E 14
" Margt marker r2711 13th av
" Peter J (Kath) carp h3070 Champion
" Philip P (Ellen) h2536 Fruitvale av
" Thelma cosmetician r2440 Woolsey B
" Theresa clk r3070 Champion
" Vera bkpr r3070 Champion
Grosseman Abr h1944 Auseon av
Grosser Geo shtmtlwkr r961 Curtis B
" Otto (Margt) mach h3036 Essex B
" Violet maid 79 Hazel Lane Pied
Grosshans Elvin bkpr r1622 62d B
" John J (Florence) whsemn h1622 62d B
Grossi Alduino (Mary) mach h2736 13th av
" Mary Mrs clk r2736 13th av
Grosskientz A (Lucy S) lab r Stanford Ho
" Frank T (Agnes) add mach asmblr r26 Ritchie
Grosslein John R (Emma) h4610 Brookdale av
Grossman Abr L (Josephine) women's clo 10 Washington h774 Longridge rd
" Emil asst dept mgr Jackson Furn Co h54 Ygnacio av
" Emile lawyer 1404 Franklin R404 r1944 A seon av
" John auto mech Rudolph Scheibner r3420 S Pablo av
" John (Edna) plmbr h830 Isabella
" John J H h4163 Emerald
" Jos W r774 Longridge rd
Grosso Geo kitchen wkr Cal Sch for the De
" Jas (Christina) slsmn h1424 Parker B
" Jos T (Cath) electn h7738 Ney av
" Louis (Frances) sausagemkr h676 55th
" Ricardo dentist 1106 Broadway R615 r471 51
Grosvold Hattie labeler r2086 Church
Groswird Rudolph (Helen) millmn h2119 Eme son B
Grote see also Groat
" Albt slsmn r2926 E 17th
" Conrad W (Ida) masseur h2926 E 17th
" Frank H (Jessie) slsmn h2332 Church
" Marie A r2936 E 17th
" Robt W stdt r2506 64th av
" Wm auto mech r2451 Alida
" Wm A carp h1217 53d
Grotenfendt Paul (Emma) mgr Stratford Ap h2445 Telegraph av
Groth Bertha Mrs artist r2511 Noble av A
" Earl M clk h6700 Flora
" Edmund clk h7305 E 14th
" Eug I clk r2110 Foothill blvd
" H L slsmn National Biscuit Co r Richmond
" Hans R (Bertie) chf clk SPCo h3511 Nob av A
" Irving clk r6700 Flora
" John L (Isabel) carrier Okld PO h1817 Ma ket
" Milton A (Kath) dentist 455 51st
" Peter C (Hazel M) carp h3475 Havenscou blvd
" Wm J (Mabel E) tailor h2110 Foothill blvd
Grothe Walter (Irma) eng h1257 St Charles
Grotheer Bertha H (wid M P) h3101 108th
Grothman Richd cooper r5642 Ayala av
Grotthouse Margt stdt r2629 Dwight way B

EAST BAY CREDIT SERVICE

COURTEOUS COLLECTION SERVICE

No Collection, No Charge

210 Henshaw Building
14th and Broadway

Tel. LA keside 6274
LA keside 6275

Oakland
California

ttkau Wm A designer Payne-Mahoney r2712½ Central av A
tto Rock Park Santa Barbara rd nr Indian Rock av B
tts Chas h509 Haight av A
ubel Jeanne nurse Fabiola Hosp
ubel Marcelle h28 Hillcrest rd B
arjorie nurse 410 28th
und Gripper Shoe Store B F Marsh mgr 1746 Broadway
unds Frank O (Della J) mgr Neptune Beverage Co Bartlett
ewis S lab r1136 Campbell
usd M S wtchmkr Harry Bullard r3301 Telegraph av
ut Alice M sten OFD r rear 278 38th
tary A (wid Levi) h rear 278 38th
ux Henry J (Verna) h3030 60th av
ve Alma Mrs br mgr MacMarr Stores r365 Hanover
partments 3000 Claremont av B
partments 1629 Grove
lark D drftsmn h1824 Virginia B
ourt Apartments rear 3015 Grove B
anl M (Jean F) div mgr S F Call-Bulletin h2818 Morgan av
Louise tchr Pub Sch r748 Oakland av
dw T (Adelaide) slsmgr Aluminum Cooking Utensil Co h96 Plaza dr B
rnest stdt r96 Plaza dr B
red V clk h474e Central av A
felen r77 Glen av
H sweeper Bkly St Dept r1642 Harmon B
acksen J (Nellie) lab h1808 Prince B
as A (Mildred) slsmn h456 40th
efferson D (Frances E) mgr Grove Apts h3000 Claremont av
Kath sten r5271 Broadway ter
olin S (Elena) radio 1734 Broadway h855 55th
erry M slsmn Roose Bros r4850 Proctor
t A h365 Hanover av
obt (Alma H) reprmn PT&TCo h365 Hanover
hirley h2439 Fruitvale av
Street Pier ft of Grove
irgil (Inez) br mgr United Cigar Stores Co h555 34th
Walter auto mech r1824 Virginia B
ovelet C W r1479 Fruitvale av
Alice r556 24th
Alice (wid N F) h1636 Francisco B
Alice S h116 Lake
Chas A (Eliz A) attdt Sunset Mausoleum Assn h4127 Gilbert
Chas C (Ethel) supvr tests and classification Pub Schs h2317 Fruitvale av
Chas L jr slsmn r4127 Gilbert
Donald H (Leah) mach Johnson Gear Co h1720 Buena av B
S Mrs tchr Pub Sch r2317 Fruitvale av
Edw J (Anna C) sta h2448 Prince B
Eleanor r556 24th
Ella W Mrs h497 56th
Elsie J Mrs tchr Pub Sch r2443 Hilgard av B
Flora E recorder Technical High Sch r2443 Hilgard av B
Glenn W dental mech h2041 San Jose av A
Harriet M tchr Bkly Pub Sch h2642 Derby B
J W r1479 Fruitvale av
John B r556 24th
Maude sten r3656 Grand av
Myron H (Helen M) lumbermn h1004 18th
N A r2232 Ivy dr
Otto auto mech r4212 Webster
Ralph A (Harriet B) pres Observer Pub Co h439 Staten av
Richd J (Marie J) slsmn h1529 14th av
Sherwood (Florence) chem eng h558 24th
Sherwood B r556 24th
Sidney A (Ruth T) real est 1816 Webster h1635 Elsmore av
Stella (wid Henry) r2041 San Jose av A
Verne E (Tillie) r2041 San Jose av A
Wm (Ferguson & Grover) r1202 E 24th
oves Carrie (wid Ayscough) r1012 Mariposa av B
Donald lab r2516 Fruitvale av
Elliott W (Alice) h6222 Shattuck av
G N h1846 Delaware B
Isabel (wid Alfd) h5026 Dover
Jesse W (Merle B) pistr h3615 Grand av
Laura B Mrs dry gds 1543 Webster A
Mary E sten r1279 Weber A
Minnie T (wid J D) r1610 Ashby av B
Murray H (Hazel B) dentist h2314 Oregon B
Richd B (Johanna J) mgr h1279 Weber A
row Converse (Gertrude) stage custodian Ala Pub Schs h748 Pacific av A
Emma (wid Chas) h2409 Byron B
Leon acct r2409 Byron B
rowcott Eveline stdt r2617 Durant av B
rowe Eleanor (wid Frank) h3141 College av B
Helen R tchr r2141 College av B
rowers Marketing Co (Fredk Bertola A L Erb) whol prod 332 Franklin

Groziani A cigarmkr r908 Alleen
Grozos Alice C clk r2211 E 14th
" Aug (Theodoze) indy 2211 E 14th
" Kathryn sten r2202 Alameda av A
" Louise F bkpr Aug Grozos r2211 E 14th
" Rene (Kathryn) indymn h2202 Alameda av A
Grubaugh Josephine (wid Wm) r2120 Stuart B
Grubb Chas W (Louise M) h2234 San Antonio av A
" Dewey pntr r1617 5th av
" Florence C supt of student nurses Ala Sanatorium
" Francis W (Irene) bkpr h2351 83d av
" Ida M Mrs h1643 9th av
" Jas B (Jessie H) carp h2012 38th av
" Olive M tchr Pub Sch h2508 Benvenue av B
" Robt M (Bessie) fir lyr h2817 Market
" Ward F auto body (Izetta A) h1347 82d av
" Wm C (Agnes) h1013 Grace ct A
Grubbs Albt J clk h1446 Russell B
" Malcolm E (Pauline M) formn Westn Waxed Paper Co h1613 Tyler B
" Nettie stdt r2531 Ridge rd B
" Wm C (Mary) batterymn h1402 Parker B
" Wm H (Adelaide) news agt h1409 Gilman B
Grube Bros (Oscar Frank and Geo) dry gds 2524 E 14th
" Chas lab r2832 9th B
" Chas E (Marie) factory wkr h1237 Haskell B
" Claude W (Hazel) chauf h2333 6th B
" Frank (Grube Bros) r1171 W 14th
" Frank J (Nellie) ins agt h473 Ellita av
" Geo (Grube Bros) r1171 W 14th
" Oscar (Marion) (Grube Bros) h2108 41st av
" Warren C (Leone) h2001 51st av
Gruber Antone jan Bkly Pub Sch h1612 Allston way B
" Florence Mrs maid 24 Panoramic way B
" Hattie dom r2409 Jefferson av B
" John (Superior Battery Service Co) h693 Alleen
" John (Mary) farmer h179 Oak rd Pied
" Maud mach oprr r9407 Cherry
" Myrtle (wid Bert) h3536 Davis
" Nookie B circulating library 2289 E 14th r4117e Penniman av
" Paul baker r1210 8th
" Wilson r24 Panoramic way B
Grubert Bessie Mrs r2215c Prince B
Grueber Lewis D (Rena) pntr h4117a Penniman av
Gruenhagen Chas clk r1049 44th av
" Herbt H collr h3238 Laurel av
" Laura candy pkr r622 21st
Gruenthal Jos F (Inez A) slsmn h4076 Santa Rita
Gruer Elmer W X-Ray labty 1624 Franklin R914 rAthens Athletic Club
Grueter Frank A (Esther) tool rm atdt h1232 60th av
" Rudolph (Anna) coppersmth h1238 60th av
Gruggel Aug R (Florence) firemn OFD h2339 63d av
Grugiano Louis pntr r1028 Pine
Gruhler Mary h2432 Webb av A
Gruidl Herman (Theresa) shtmtlwkr h2528 Coolidge av
Grumbridge Minnie r1545 Hopkins B
Grumm Aug W H pharm L K Liggett Co r San Francisco
Grummon Frank S jr (Isabel) acct h1372 Shattuck av B
Grunauer Doris stdt r2601 Le Conte av B
Grund Harold electn r1621 62d B
" Mary (wid Saml) r1621 62d B
Grundel Edw C (Ethel R) slsmn h258 Oakland av
Grundell Chas L (Annie) h215 40th
" Leonard A (Annie R) acct h3818 Cerrito av
Grundino Frank (Leonora) barber 4509 Shattuck av r537 45th
Grundman Ernest cigars 2011 Hopkins
Grundorff J opr Key System r436a 49th
Grundt A D Miss sten U of C r2440 Dana B
Grundy Mary E (wid J F) hLeona nr Kuhnle av
" Rose Mrs r1732 Webster
" Wm (Oliver) carrier Okld PO h1558 8th
Grune Aug F (Anna M) auto radiators repr 2038 Haste B r1839 Dwight way B
Gruner Alex mach r2227 Acton B
" Annie (wid H) h711 Genoa
" Chas L (Pearl) electn h3422 Harper
" Frank A (Mary) clk h7820 Weld
" Geo slsmn r2850 Octavia
" Jas (Evelyn) slsmn h624 Colusa av B
" John J (Margt F) teller h749 McKinley av
" Kath F sten r3422 Harper
" Theo lab r1924 14th
Grunewald Donald C auto batteries 629 Clay r476 Fairbanks av
" Eleanor sten r476 Fairbanks av
" Hermine Mrs h317 51st
" John r476 Fairbanks av
" L H h3283 Garfield av A
" May (wid H J) h496 Fairbanks av

Arts & Crafts

Agency

Jessie Southern

RELIABLE HELP

Phones
LA keside
2221
and
HO lliday
1818

314
Hobart

POLK'S BANKERS' Encyclopedia

CONTAINS A FULL AND COMPLETE LIST OF

Banks
Bankers
Trust
Companies
Savings
Banks
in the
United States
and
Canada

ALSO OTHER VALUABLE DATA CONCERNING BANKS

Price $15

Polk's Bankers Encyclopedia Co.
Publishers
431 Howard Street
Detroit

524 Broadway
New York

CHINESE HERBALISTS

24 Years
Same Location

Our Specialty
Stomach
Liver
Lungs
Heart
Kidneys
Indigestion
Rheumatism

The Original

CHAN & KONG

Chinese Herb Specialists

901 Clay, cor. 9th

Tel. LAkeside 4113

Judicious Advertising

CREATES
A New Business

REVIVES
A Dull Business

ENLARGES
An Old Business

RESCUES
A Lost Business

PRESERVES
A Large Business

SECURES
Success in Any Business

SAVES
A Failing Business

ENABLES
You to Pay Your Taxes

()

Directory Advertising Brings Satisfactory Results

FARMERS & MERCHANTS SAVINGS BANK

Franklin at Thirteenth Street

A SAVINGS BANK OF STRENGTH AND CHARACTER

Gruning Patk J (Florence L) lab r1919 Francisco B
Gruninger Albt (Hannah) slsmn h1123 Clarendon Crescent
" Hannah r1123 Clarendon Crescent
Grunsky Carl E jr (Hazel) gen supt East Bay Municipal Utility Dist h1047 Ardmore av
Grunuth Alex S baker 316 E 18th r842 E 20th
Grupallo Paolo (Beatrice) lab h 6121 Vallejo
Grupolo Augustus bread wrapper Lesser Kay Co rEmeryville
Gruschwitz Clarence (Eva) jan h1206 Dwight way B
Grusel Geo (Lela) pntr h2530 25th av
Grush Frances I Mrs r1968 Harrington av
Grutman Abr (Hilda) clo 607 Washington h831 Mandana blvd
" David S r36 Moss av
" Jos (Anna G) feed 519 Clay h36 Moss av
Grutsch Alice (wid Wm) r4448 Pleasant Valley ct
" Hazel Mrs beauty shop 3914 Hopkins
" Henry H (Hazel) (Christiansen & Grutsch) r4448 Pleasant Valley ct
Grutter Emil G (Korzi) cook h8110 Idlewood
Grutzmacher Robt L (Helen) eng h480 Stow av
Gruyer A Christine r385 Belmont
" Oscar H Rev (Jennie P) h385 Belmont
" Robt E r385 Belmont
Gruwell Fredk E (Eileen) mach r915 38th
" John (Ruth) carp h545 52d
" L H sta opr PG&ECo r545 52d
" Orvis W r2412 Sacramento B
" Oscar J (Marie) glazier h915 36th
" Wm A (Anna) casket trmr h2412 Sacramento B
Gruys John (Anna) mach h5946 E 17th
" Margt Mrs h2244 64th av
Grygar Frank T 1849 12th av
" Jos r1849 12th av
" Stanley (Johanna) blksmth h1849 12th av
" Thos r1849 12th av
Gschwend Irvin (Bernice) hdw h5441 Manila av
" Rudolph N (Alice) h2939 Gibbons dr A
Gsell Chas E brkmn h279 41st
Guardagna Philip (Barbara) cbtmkr h923 60th
Gualco Jas C (Maude) loco eng h1520 Ada B
" John (Roma Cafe) h5126 Shattuck av
Guanella Louis r3330 California B
" Olea sten r3330 California B
" Sarah (wid Louis) h3330 California B
Guaragna Frank (Mary) gro 3140 Union
" Jas (Frances) ins agt h600 37th
" Leo driver r3140 Union
" Louis (Rosa) h600 37th
" Rosa Mrs midwife 600 37th
GUARANTEE LAUNDRY CO THE, Joseph Betmon President, Finished Work a Specialty, We do "Rough Dry," 1189 65th, Tel OLympic 1223
" Shoe Co (M F Biltz) 1144 Washington and 3310 E 14th
GUARANTEED SAVINGS ACCOUNT DEPARTMENT (First National Bank), 1215 Latham Square Bldg, 508 16th, Tels HOlliday 1338 and 1771
Guaranty Building & Loan Assn W M Sontheimer pres H G Claudius mgr 1759 Bway
" Investment Co L W Cronan mgr 1404 Franklin R724
Guardado Jose (Ramona) h355 Henry
Guarneri Mario (Rosalia) tailor h1618½ Kains av B
Guasco Louis (Mary) gdnr h1342 85th av
" Oreste factywkr r1342 85th av
Guastavino Giabatto gdnr h1722 Jay A
" John clk r1722 Jay A
Oubanski Conrad F (Mary) meats 2514 San Pablo av B h1224 Parker B
Gubbins Albe C (Eliz) h717 Madison
Guber Mary B (wid A W) r26 Ronda av Pled
Gubin Benj S (Dora) h873 Athens av
" Emil K lawyer r873 Athens av
" Sidney N r873 Athens av
Gubser Wm (Alberta) litho h2465 Prince B
Guches Alta Mrs waiter r1254 8th
" Wm (Zahas & Guches) r1254 8th
Gucker Wm (Viola) slsmn h922 52d
" Wm A slsmn Peoples Bkg Co h922 52d
Guckman A Warren h312 Wayne av
Guddal Frank W electn r1058 Central av A
" Louis (Amelia) porter h1058 Central av A
" Louis H mach opr r1058 Central av A
Gudde Erwin G (Marie) tchr U of C h2820 Cherry B
Gudel Annie maid r327 Hemphill pl
" Novak (Anna) (Yale Coffee Shop) h327 Hampfield pl
Guden John confy 8322 E 14th
Guderian Egon A surv Sanborn Map Co r540 Hudson
" L Elaine sten r450 Hudson
" Margt bkpr r450 Hudson
" Richd E (Caroline) mech eng h450 Hudson
Gudmansen Adelaide furrier r5256 Shafter av
GUDMANSEN
" Edwin (Hattie) mstr mariner h2032 7th
Gudnason Krist (Frances) ladies' clo mfr 3 Hopkins h3639 35th av
Guelfo John (Mary) lab h1418 8th B
" Louis (Adele) mgr h892 45th
Guenther see also Gunther
" Carl C auto repr 3108 Adeline B r6427 Telegraph av B
" Chas F (Mary) slsmn h2133 Ward B
" Charlotte M clk r6427 Telegraph av
" D Louise clk r1901 Parker B
" Dora (wid A F) h1901 Parker B
" Henry G (Margt M) electn h4087 Lincoln
" John roofer h2255 Hopkins
Guerard Agnes M Mrs smstrs h2340 8th av
" Albt S (Florence) lawyer h2340 Le Conte B
" Albt S jr stdt r2340 Le Conte av B
" Clifford (Edith M) chauf 839 Kennedy
" John W collr r1554 Scenic av B
" Mary A Mrs smstrs r2340 8th av
" Paul (Vienna) textile wkr r3550 Harper
" Vivian L r2340 8th av
Guereque Anastasio (Guadalupe) lab h771 5
Guerero Carlos (Ramona) lab r205 Brush
Guerin Peter N (Lydia) mtplshr h5485 El C mile av
Guerin Edw A h2130 Woolsey B
" Ernest (Marie) h808 31st
" Eusebio (Mayme E) mach h1997 Harrington av
" Henry (Ione) h2009 Central av A
" Malcolm (Elberta) h4654 Congress av
" Matthew G slsmn h2837 Washn A
" Sarah M sten r4151 Park blvd
Guerne Danl h2101 Harrison
Guernsey Lester C (Eliz) acct h395 51st
Guerra Alice B Mrs asst bkpr Piedmont M r115 Lake av Pled
" Arth L (Caroline) phys h1739 Central av
" Carlos E P (Dorothy) chemist C K William Co r2328 Grove B
" Chas P (Dorothy) eng h2328 Grove B
" Dewey P (Helen E) clk h160 Glen av
" Dorothy Mrs slswn r2328 Grove
" Edw r2420 Central av A
" Edw (Alice) bkpr r115 Lake av Pled
" Edw stdt r2556 Bancroft way B
" Frank (Minnie) mariner h334½ Filbert
" Henry stdt r2556 Bancroft way B
" Leo meat ctr r115 Lake av Pled
" Mary Mrs r2328 Grove B
" Rene R (Phyllis M) v-pres Piedmont Market Inc h985 Rose av
" Saml stdt r2556 Bancroft way B
" Thos J (Angeline) clk h115 Lake av Pled
" Vincent B (Leona V) asst supvr SPCo h270 Octavia
" Walter chauf r115 Lake av Pled
Guerreiro Alfd (Marie) plstr h8305 E 14th
Guerrero Alfredo h533 Chestnut
" Arnold G drill press opr 1060 48th
" Frank h717 5th
" Wilford (Ella) mach h1044 47th
Guertin Cameron h5925 Monadnock way
" Clifford R (Ida) driver h81 Glen av
" Edw clk r81 Glenn av
" Ida Mrs mgr Hill Byrne Apts h81 Glen av
Guest Anna L stdt r2605 Durant av B
" Chas B (Irene H) swchmn PT&TCo h287 Birdsall av
" J pntr r308 Myrtle
" Jas S (Belle) marble wkr h3022 Hopkins
" John h806 Myrtle
" Milton R (Bernice) h5424 Shattuck av
" Walter H jr (Aryel) restr wkr h692 26th
Guevara Basilea r1354 10th
" Ignacio mach r909 Union
" Mary Mrs h1354 10th
" Solomon r1354 10th
Guffey Dale C swchmn PT&TCo r1955 Sa Pablo av
Guggi Peter lab h4833 Shafter av
Gughlemana Antone lab r2321 23d av
Gugich Philip (Esther) mach h875 Willow
Gugino Frank (Julia) lab h717 36th
" Vivian soap wrapper r824 Madison av Alban
Gugler Richd (Daisy) h2350 Telegraph av
Gugliametti John pilot Okld Airport r743 Santa Clara av A
" Michl h743 Santa Clara av A
Guglielm Stefano mail hndlr h1010 Pine
Guglielmini Jos (Anne) lab h5790 Vicente
Guglielmone Victor (Viola B) (J Witkin Co) h7 41st
Guhl Albt gdnr Michl Lazar
" Albt B (Anna B) lab h4204 Suter
" Carl clk r4204 Suter
" Ernest H mach hlpr r2505 San Pablo av
" Ethel slswn r4204 Suter
Guichard Albertine Mrs tchr Pub Sch h2505 Woolsey B
" Anna h1343 81st av
" Blanche L (wid Robt) h446 66th

SPENCER C. FISH INSURANCE COUNSELOR

PROPERLY APPLIED LIFE INSURANCE MEANS
CONTINUOUS HELPFULNESS IN MEETING CHANGING CONDITIONS

736 Franklin St. OAKLAND Tel. LA keside 4600

ICHARD
Eileen D (wid H R) h353 Grand av
Ella r1343 61st av
Gregory C clk r446 66th
Hattie r1343 61st av
Henry J (Kath) mach h3264 Briggs av A
Lottie r1343 61st av
Reginald J (Cecile) clo clnr h4119 Montgomery
Robt F clk r446 66th
Side Frank lab r2010 Telegraph av
Ros F mach r2024 E 25th
Sider Marie r909 54th av
Steph V r3504 Telegraph av
Sidery Harriet M Mrs r1535 Grove B
Sidi Fedora beauty opr r531 43d
Fernando (Guidi Motor Service) h531 43d
Frank (Emily) lab h909 54th av
Harry (Massoni & Guidi) r3228 Adeline B
Louis (Guidi & Tolomei) h3394 Adeline B
Motor Service (Ferendo and Roy Guido) 4529 Shattuck av
Roy (Guidi Motor Service) r531 43d
& Tolomei fruits (Louis Guidi Natale Tolomei) 3320 Adeline B
Sidice Chas A slsmn Richfield Oil Co r763 McKinley
Edw (Minnie) mach h1984 35th av
Sidionel E (Etta) concrete wkr h2608 Myrtle
Theo chauf h937 26th
Sidici Annie dom 2479 Le Conte av B
Jack r1040 28th
John (Alma) lab h1040 28th
John (Louise F) eng h403 38th
Sido F L lab r2024 E 21st
Felice (Ermima) lab h5822 Ayala av
Frank (Rose) chauf h1029 82d av
Frank emp Okld St Dept r2126 27th av
Henry lab r2034 E 25th
Jos (Alexandria) lab h2034 E 25th
Jos R (Tillie) lab h1611 E 15th
Manuel (Sophie) h7314 Krause av
Margt A r2034 E 25th
Margt M (wid Frank) h2024 E 25th
Sidoni Lawrence (Sincere) sausage mkr h1461 73d av
Sidotti Andw (Lena) stevedore h1067 57th
Peter (Mary) slsmn h1009 Chester
Sidry Clarence r723 10th
Sier Antone (Annie) lab h3325 E 10th
Manuel (Stella) emp Okld St Dept h10429 Dante
Sies Wm S lab r1436 9th
Siffre Anthony barber r1005 Chester
J mach r651 56th
Jos servicemn r1159 32d
Signi John tmkpr Westinghouse Pac Coast Brake Co r434 Central A
Sihan Patk (Cath) lab h1122 85th av
Silbault Rena (wid J E) r224 Ricardo av Pied
Silbert see also Gilbert
Jane Mrs clk r3223 Elmwood av
Sild A (Jemima) mldr h3014 Ashbrook ct
Bella A social wkr Assoc Charities r3014 Ashbrook ct
Carroll W (Fannie W) h2500 Benvenue av B
David (Jane) h2639 Wakefield av
Dorothy r1550 Oxford B
Eva R sten r3014 Ashbrook ct
Frank T (Margt) pntr h2526 Scenic av
G mldr Phoenix Iron Wks Co r San Lorenzo
Geo (Frankie) clk h521 Taylor av A
Geo L pntr r2526 Scenic av
Gertrude Mrs r5247 Locksley av
Herbt C (Susan) slsmn Edwards Ice Mach & Supply Co h1550 Oxford B
Jeanette F Mrs h2087 Delaware B
Myrtle E beauty shop 3518 Fruitvale av r2526 Scenic av
Rosie Mrs r1030 7th
Susan r1550 Oxford B
Silder J slsmn Old Trusty Dog Food Co r San Francisco
Siley Geo r2600 E 14th
Geo W musical mdse 8918 E 14th h3501½ E 10th
Silford Frank J (Jeannetta G) slsmn h5366 Shafter av
Silfoyle see also Gilfoyle
Sil Miriam M h4288 Howe
Sillaume Richd L (Marion) clk RMS h7426 Krause av
Sillebastre Theo autowkr h1706 40th av
Sillermo Esteban restrwkr r1830 Harrison
Sillett Elmo slsmn Pollard Seagsair C r405 Montclair
Sillot Marie (wid Laurent) h2330 84th av
Sillotte Geo B (Beulah) rep Yosemite Portland Cement Corp h2415 Telegraph av
Sin L emp Rheem Mfg Co r1051 67th
Sinan Alfd F clk r439 49th
Sinassi Adolph S (Freda) tmstr h5555 Fremont
Walsh W (Caroline) r5555 Fremont

Guinasso Angelo (Theresa) h830 Filbert
" Angelo lab h73 Yosemite av
" Anna r5227 Lawton av
" Edw (Josephine) chauf h2920 Abbey
" Eug (Emelia) lab h5227 Lawton av
" Georgina Mrs h9810 E 14th
" Isobel r9810 E 14th
" John lab r5227 Lawton av
" Louis (Agnes) slsmn h3235 Madison A
" Luisi (Josephina) lab h63 Yosemite av
" Silvio carp r5227 Lawton av
Guinde Peter r590 17th
Guiney Geo H h3616 Penniman av
" Henry wtchmn h3633 Brown
" John J (Nora T) pntr h4149 Howe
Guinn see also Gwin and Gwynn
" John (Velma) auto mech h1239 Ordway B
" Margt Mrs r1425 2d av
" Marion L (Kath) gro 601 12th h1822 San Antonio av A
" Mary Mrs h1231 Peralta av B
" Robt M (Edna) clk h1215 61st av
Guinta Jos diver r520 Linden
Guinther Dolores Mrs h3903 Rhoda av
Guintini Adeline M smstrs r1003 5th
" E auto asmblr r1051 82d av
Guio Presley O clk Dibert Drug Co r2503 26th av
" Reuben A (Edith) eng h2503 26th av
" Robley G mach r2503 26th av
Guion Miner H h1410½ 41st av
Guir Henry (Clara) mgr Abbey Hotel h524 13th
Guirey F M r4256 Piedmont av
Guiseponie Jacques (Anna) lab h1605 10th B
Guisso Melba J sten Matson-Seabrooke Co
Guistavino Bartholdo (Geronima) brklyr h1019 39th av
" Clara clk r1019 39th av
Guistetto Lawrence (Theresa) stove mech h1512 Campbell
" Nick refrig servicemn r1512 Campbell
Guisti see also Giusti and Giusto
" Attilio (Natalina) lab h2020 Montana
" Attilio (Helen) lab h1139 Peralta
" Chris lab h1382 18th
" Virginia (wid G B) h1382 19th
GUISTO EMMETT J (Martha), Asst Cashier Central Savings Bank, h5554 Carlton, Tel HUmboldt 5027
" Frank jan r417 48th
" Frank R (Helen) mgr G G Prytz h4531 West
" Jos chauf r2915 Encinal av A
" Jos gdnr h4049 Porter
" Louis J (Willalynn ball player h5832 Harbor rd
" Marcello jan r4550 73d av
Guite Lucy r1013 Lafayette A
Guiteras Jesus lab r1008 23d av
Guiterez Fernando clk r3231 Hannah
" Guadalupe Mrs r3231 Hannah
" Salvador pntr r3231 Hannah
Guitierrez Manuel (Guadalupe) lab h2850 Helen
Guito Camille (Rachael) chauf h2836 68th av
Guitschula Andw (Marcella) mach h3948 Fruitvale av
Guittard Alwin cake pkr r2216 Curtis
" Frank (Charlotte) h135 Guilford rd Pied
Guiver Jane M (wid Elijah) h524 33d
Gulart Wm E (Lena A) chauf h1520 Center
Gularte Andw shtmltwkr r938 55th
" John (Louise) cond Key System h1247 96th av
Gularti Leo r1247 96th av
Gulbrandsen Dagmar r2728 Claremont blvd B
Gulbrandsen Lucy Mrs phys 230 Grand av r2 Tamalpais rd B
Gulbransen Edgar (Mary) clk h2176 Ransom
Gulden Leonard chauf r3629 West
Guldie Jos h2611½ McGee av B
Gulett Paul ironwkr r2220 25th av
Gulick Ruth stdt r2521 Channing way B
" S L jr tchr U of C r2700 Dana B
Gulio Lena smstrs r2748 Matthews B
Gullberg Jonas E (Sheila) labtry tchn U of C h2314 Dwight way B
Gullender Ernest O (Gustava) carp h2501 13th av
" Wm C (Lula A) linemn r2068 64th av
Guller Jos baker h1142 87th av
" Steph (Marie R) mstr ctr rEl Cerrito
Gulley Elmo G with PT&TCo r2209 E 20th
" Melville E (Ethel M) linemn h2209 E 20th
" Winifred r825 Fallon
Gullholm Carl N (Agnes) toolmkr h411 81st
Gullis Paul (Alice) clo clnr 5672 College av h2404 Telegraph av
Gullixson Florence slswn r1661 68th av
" Louis h1921 10th B
" Raleigh h1661 68th av
" Wm jan h1661 68th av
Gullmann Arth J (Myrtle) slsmn PG&ECo h2929 Lincoln av A
Gully Chas B (Eliz E) police Ala PD h1411 Grand A

STEAM & CENTRIFUGAL
SIMONDS MACHINERY
PUMPS
SIMONDS MACHINERY CO.
816 FOLSOM STREET
Phone Kearny 1457

FAIRBANKS SCALES

Oil Engines, Stationary and Marine — Electric Motors, Steam Pumps, Suppl

FAIRBANKS-MORSE & CO.

SPEAR and HARRISON STS. — Phone Davenport 3560 — SAN FRANCIS(

See Page 155

Cora W. Jenkins

SCHOOL OF MUSIC

CHILDREN'S CLASSES

INTERMEDIATE AND ADVANCED DEPARTMENTS

NORMAL COURSE

46 Randwick Ave.
Oakland

Telephone
PI edmont
2993-W

POLK'S BANKERS' Encyclopedia

CONTAINS A FULL AND COMPLETE LIST OF

Banks Bankers Trust Companies Savings Banks in the United States and Canada

ALSO OTHER VALUABLE DATA CONCERNING BANKS

Price $15

Polk's Bankers Encyclopedia Co.

Publishers

431 Howard Street
Detroit

524 Broadway
New York

Gulnac Frank D (Matilde) used autos 3726 San Pablo av h251 Olive av
Gum A Lowell r6052 Rockridge blvd
" M Gladys r6052 Rockridge blvd
Gumbs Richd L (Gertrude) pntr h1549 Derby B
Gumlick Ralph K civ eng r1522 Harrison
" Richd mach r1522 Harrison
Gumm Arth pntr r3128 Telegraph av
" Blair K (Hazel) (Gumm & Alsing) h3554 Lincoln av
" & Alsing (B K Gumm, R W Asling) garage 3475 Champion
Gummeson Kath (wid Peter O) h212 Frisbie
Gumsay Frank shoe repr 2655 Fruitvale av
Gumz Johann H (Cath) industrial eng h1143 Fresno av B
Gunar R Sigurd (Ingeborg) polshr h2014 Foothill blvd
Gunari Antonio r1075 47th
" Domenic lab h1075 47th
" Marjorie r1075 47th
" Peter (Domenica) lab h5924 Fremont
Gundelach see also Gundlach
Gundelfinger Alex R (Anna E) mdse supt M W & Co h6724 Avenal av
Gundersen Beret Mrs r2039 Virginia B
" Geo mstr mar r1564 Pacific av A
" Herman (Marie) cement wkr h3248 Dakota
" Howard B clk r1139 Oakland av
" John A (Olga) firemn h1084 54th
" Julia h4457 Howe
" Sigwart G (Alice C) mstr mar h1420 Santa Clara av A
" Waldemar mach r3248 Dakota
Gunderson see also Gunnarson and Gunnison
" Amos C (Pearl) carp h1327 63d av
" Geo (Hannah) cannery wkr h2116 Linden
" Jas E billiards h2604 College av B
" Jas E (Gunderson & Manasahoff) h2604 College av
" Jas V (Margt M) slsmn Roos Bros h25 Sylvan way Pied
" John H (Caroline F) marine eng h1601 36th av
" John I clk r3821 Mera
" Knute A (Ida J) restr h3821 Mera
" Trygve (Ada) deckhd h1230 Foothill blvd
" & Manasahoff (J E Gunderson, Gus Manasahoff) billiards 439 12th
Gundlach Bernice sten r2047 Cedar B
" F opr Harbor Tug & Barge Co r San Francisco
" Fred (Eliz) loco eng h2047 Cedar B
" Fred B r2047 Cedar B
" Geo (Freida) clk h1723 Clinton av A
" Maxine bkpr Mesmer-Smith Shoe Co r1723 Clinton av A
Gundry Elmer printer Anderson Printing Co r Albany
Gunkel Harry ironwkr r543 8th
Gunkelman Chas H (Emma M) gro 1806 Centini av
Gunn A J r3601 Telegraph av
" Albt C (Cath) clk R M S h2547 Hearst av
" Arth E (Opal B) lather h5835 Seminary ct
GUNN, CARLE & CO, LTD, Iron and Steel, Builders Exchange, 354 Hobart, Tel GL encourt 7400; San Francisco Office 444 Market (See back cover and page 121)
" Charlotte stdt r2830 Bancroft way B
" David M (Ethel) h1615 13th
" Edwin J (Muriel M) clk h430 Hardy
" Eliz A (wid G W) h3138 Nicol av
" Eliz A (wid Geo) r1728 Sacramento B
" Eliz B clk r645 Nielson av B
" Eva M sec Wickham Havens Inc Woodhaven way Forrest Park
" Felix A (Eliz D) pub acct 645 Nielson av B
" Geo P (May) (De Mars & Gunn) h539 47th
" Georgie (wid Saml) r5835 Seminary ct
" Grace stdt r2521 Channing way B
" Helen Mrs nurse 719 4th av
" Isabella h2029 Encinal av A
" Leona (wid A S) r5800 Chabot ct
" Lucy A r1951 Yosemite rd B
" Mabel dom r1019 E 15th
" Marienne stdt r1615 Nielson av B
" Marjorie stdt r1615 13th
" Mary A (wid Jos) h1951 Yosemite rd B
" May Mrs r539 47th
" Nathan (Florence) pipemkr h1019 E 15th
" Saml lab h1969 Harrington av
" Theo M (Faith U) ins agt h1835 Hearst av B
Gunnell Lillian Mrs h619 22d
" Sam restrwkr Leighton Industries
Gunnels H E (Bethel R) asst dist slsmgr SOCo r3214 Bayo Vista A
Gunnerson John r2361 E 29th
Gunneson Edwin A (Lucy K) carp h4015 E 16th
" L Mrs cash Oakland Hotel Co r4015 16th
Gunning Jas (Dorothy) clk Am Brass & Copper Shop Co h2920 Fulton B
" Patk J (Florence) h1919 Francisco B
Gunnison Albt W (Esther C) h6428 Hillegas
" Andw M inspr h1510 50th av
" Mary M stdt r2415 Prospect B
" May C (wid Ora) r88 Plaza dr B
Gunns Cecil A (Sarah E) techn U of C h Tacoma av B
Gunnuldson Kate (wid Geo) h353 Lester av
Gunsten Lillian sten r2424 California B
" Wilma sten r2424 California B
" Wm J (Marie) waiter h2424 California B
Gunter Allen J (Margt E) mach h1211 Oregon
" Ashley lab r1234 14th
" Clarence h566 39th
" Clifford I r1234 14th
" Dorothy h724 8th
" E Pearl sten Bkly Health Center r1211 gon B
" Eva M bkpr Coakley Bros r2739 E 17th
" Gwendolyn sten r3731 Redwood rd
" Harvey cement wkr h3345 Loma Vista av
" J Kenneth clk r1211 Oregon B
" Jas marine eng h92 8th
" Jas M clk East Bay Municipal Utility r1618 27th av
" Jane (wid J A) h2739 E 17th
" Jesse O slsmn D E Puddy r599 22d
" Laura R r2739 E 17th
" Mildred L asst Rainer Olsson-Leffer r Foothill blvd
" Myrtle B (wid Kerry) r1301 Adeline
" Richd L (Louise L) h491 Staten av
" Robt (Mamie) carp h2534 Frances
" Saml A (Anna E) credit dept Post-Enqu h949 107th av
" Steph L (Effie) sack sewer h1234 14th
" Wilma r2739 E 17th
" Winifred B asst sec Cal Mfrs Assn (S r2739 E 17th
Gunther see also Guenther
" A J mach r1523 Lincoln av A
" Astrid S Mrs clk r1374 E 32d
" C Howard h160 9th
" Delores pilot Okld Airport r3903 Rhoda
" Herbt J r1757 Oxford B
" Herman M (Carrie) seamn h3243 Grove E
" John clk r1303 78th av
" Jos struct steel wkr r1609 19th av
" Theo (Carrie) lab h722 36th av
Gunthrop Pauline h2726 Dwight way B
Gunton Howard M (Bessie C) lmbrmn h509 G View av
Gunzburg Max clk h1904 Centini av
" Roy S atdt Highland Hosp r1904 Centini a
Gunzburger Bert (Alva) h1612 Dayton av A
" Frances r1612 Dayton av A
Gunzel Eliz (wid Emil) h1329 Bates rd
" Elsie slswn r1329 Bates rd
Gunzell Raymond H (Anita A) eng h830 celsior av
Guppy Harry (Sarah A) carp h1405 Hopkins
Guptill Francis (Anna) stevedore h3648 Bt
" John H r2043 Mitchell
" Lloyd E shingler r1629 85th av
" Martha anaesthetist Saml Merritt Hosp
" Robt E (Martha A) shingler h1629 85th a
" Virgil C mach opr r6927 Hamilton
Gurall Michl M (Mary) mtrmn h1314 95th a
Gurdes Chris h2946 Octavia
Gurgich Anna (wid Nicholas) r1210 Peralta
" Peter N lab h1210 Peralta
" Dita Mrs r1420 Center
Gurridas Antone rancher h9617 Walnut
Gurin Dani lab r929 Pine
Gurjiolo Jos shoes 3432 E 14th r1024 do
Gurley Paul S (Fern) h1237 Versailles av A
Gurling Fred (Dorothy O) pntr h863 Allen
Gurnari Dominik emp Paraffine Cos r1075 4
" Peter steelwkr r1536 63d
Gurnea Florence (wid W C) r2724 School
Gurner Eliz J (wid Chas) r716 Longridge rd
" John S (Lucy C) auto pntr h949 75th av
Gurnett Lloyd A (Bernice) mach h2475 Princ
" Mary V Mrs r1106 Jackson
Gurney Alice L Mrs h1512 Grant B
" Bernyce I nurse r2922 Harrison
" Chas R (Alice L) carp h3903 Ruby
" Chas R (Lillian) sec Building Trades Coun r3903 Ruby
" Edgar L (Mary A) slsmn White & Polla h525 Van Buren av
" Leonide (wid Gilbert) r34 Oak Ridge rd B
" Samantha (wid A G) r525 Van Buren av
" Wilfred T (Cora I) slsmn White & Polla h2922 Harrison
" Wm slsmn H W & Co r3903 Ruby
Gurrey Richd C clk r996 Aileen
Gurry see also Gury
Gursin S S mgr Hotel Savoy r1424 Jefferson
Gurstein Milton storekpr r4193 Shafter av
Gurtt O Mrs slswn H C Capwell Co r11 S Leandro
Gurvich Albt millwkr r1126 53d
" Alex stdt r2435 Bancroft way B

HOTEL PIEDMONT

A Delightfully Appointed Residential Hotel

451 PIEDMONT AVE. (See Page 145) PHONE PIedmont 8701

ry Victor asst Hill & Kammerer r3479 Piedmont av
cetti John W h1111 2d av
etis Lambros busboy r591 8th
he V Violet h3511 Market
hee Clyde E (Alpha) car repr h2433 Magnolia
ike Wilbert (Madeline P) ins agt r5210 Belvedere
lander Laurence C (Clara) staty eng Athens Ath Club h2327 Bartlett
man Bernardino spiker Key System h2850 Helen
Maria Mrs h529 Center
meroli Cesare (Teresa) lab Okld St Dept h1235 94th av
sler Edw r1479 Fruitvale av
st Bernard (Inza) r5916 Dover
bottler r2517 Redwood rd
sta Adeline Mrs r1231 98th av
erbt J clk h1231 98th av
tafson see also Gustaveson and Gustavson
aron W (Marie) gdnr h2103 Myrtle
dbt ironwkr h6258 E 16th
lbt W clk r1101 Chesenut
lfd (Andrea) carp h543 36th
lfd (Christina) pres Inlaid Floor Co h115 41st
lfd jr clk r543 36th
lfd O (Hilma) h1331 Derby B
lgot J (Elsie J) concrete wkr h3924 Nevil
ug jr dept supt Kitchener Printing Co r837 Oxford B
ug P (Alfredo M) ins agt h3418 West
ugusta (wid Albt) h1101 Chestnut
V Mrs tchr Pub Sch r2232 Ivy dr
enj h439 49th
arl A (Jean) h6522 Raymond
arl A (Kristine) clk h2927 Millsbrae av
arol H sten r446 65th
larence A bldr h2707 Montana
avid (Anna) tailor 1020 Broadway R43 h3020 22d av
avid A mach r3900 Agua Vista
orothea sten r3311 Brookdale av
arl printer r2570 Bancroft way B
dith sten r1216 Blake B
dna M slswn r1101 Chestnut
dw stdt r2312 Warring B
leanor sten r2103 Myrtle
mma (wid C O) h636 57th
rances tchr r446 65th
rank L (Madonna S) welder h1322 Harmon B
eo clk r1331 Derby B
unnar (Signe) eng h2042 Rutherford
us cook 1141 69th av
ustaf florist r446 65th
ustav (Nannie) h2352 Coolidge av
f (Myrtle M) r1508 Albany ter Albany
cook r138 E 12th
arold (Ida) evangelist h2352 Coolidge av
lattie S r206 23d
enry housemn r227 Crocker av Pied
oward r6522 Raymond
ugh (Alice) lab h1144 Regent A
ulda C r360 Monte Vista av
da Mrs h586 28th
Alfd (Emma) h226 29th
ohanna maid 227 Crocker av Pied
ohn (Emma A) fl lyr h2761 Garden
ohn A (Agusta) h2222 Inyo av
ohn A lab r4117 E 14th
STAFSON JOHN E (Julia S) Asst Cashier Bank of Italy Natl Tr & Savings Assn. h446 65th. Tel OLympic 5050
ohn G (Beryl) auto mech h1257 Seminary av
ulia (wid Alfd) h1224 E 14th
Malcolm clk r3311 Brookdale av
Myrtle tchr Pub Sch h2111 Ashby av B
orman r2532 Dwight way B
alaf (Selma) fndymn h3311 Brookdale av
tto (Edna) carp h2315 Acton B
asha (wid J E) h3900 Agua Vista
aul (Helmi) carp h1406 Hearst av B
uby M clk r159 Lake
aml L (Josephine) pntr h1326 Carlton B
ifrid (Mildred C) electn h4233 Masterson
ophia (wid Chas) r1741 Virginia B
no (Alice) lab h2026 E 24th
ictor millmn r814 35th
Walter W (Ethel I) screw mach opr h2542 Wilber
Vm gdnr Pub Sch r2103 Myrtle
tafson Arth E (Bessie J Wood Co) h2850 Telegraph av
essie J (Bessie J Wood Co) r2850 Telegraph av
sther dom 743 Longride rd
tavson Arno tchr Bkly Pub Sch r2806 Mabel B
arl uphol r5926 Whitney
arl E r2806 Mabel B
has C (Ida) mach h2806 Mabel B

GUSTAVSON
" Enoch A (Elsie V) stevedore h1710 Francisco B
" Eric chauf r2319 13th av
" Ernst O (Beda) prtnmkr h635 53d
" Esther nurse Ala Sanatorium
" Frank r532 7th
" Frank (Teckla) carp h5926 Whitney
" Frank (May) window trmr h731 61st
" Frank jr teller Central Savings Bank h1637 Vista B
" Gustave W (Esther) lab h2319 13th av
" Harry uphol r5926 Whitney
" John pntr r2331 Carlton B
" Lila M r635 53d
" Mervin N pilot Okld Airport r635 53d
" Nicholas h1709e 27th av
" Peter M (Pauline) clk East Bay Municipal Utility Dist rSan Francisco
Gustedo Paul M h1416 14th
Gustesen Aksel tool mkr r201 Ricardo av Pied
Gustick John lab r2821 Short
" John I (Ruth) driller h2839 Short
" Jules K pntr h1000 Jones av
Gustinich Frank (Ursula) wtchmn h1501 100th av
Gusto E cigarmkr r3228 Louise
Gustofson Elsie slswn r5615 Morse dr
" Ruby M clk r159 Lake
Gustus Fred C mach h5918 Genoa
" Mae waiter r5918 Genoa
Gutches Zella E tel opr h381 Oakland av
Guteirez Jennie Mrs h1817 4th B
" Michl lab h811 Hearst av B
Guter Arlene M teller Am Tr Co r3200 60th av
" Jos F eng h3200 60th av
Gutersohn Irene Mrs r4122 Woodruff av
Gutfeld Louis (Lena) clk h2105 Havenscourt blvd
Guth Martin L r4114 Bway
Gutherz Aug sausagemkr r169 11th
Guthrey Jos lab r331 13th
Guthridge G M slsmn Maytag West Coast Co r739 W 14th
" Ralph W dentist 3409 Grand av
Guthrie Aug L (Luella E) cond SNRy h2753 Prince B
" Boyd (Anona B) eng h133 Greenbank av Pied
" Chas M (Mary) garage h3311 Vale av
" Edgar M r3601 Telegraph av
" Eliab cbtmkt 1133 8th av
" Elise M tchr Ala Pub Sch rSan Francisco
" Esther L tchr Bkly Pub Sch r2753 Prince B
" Francis (wid Saml) r24 Eucalyptus rd B
GUTHRIE GRACE P, Prop Nellie Rae's, Dresses, Coats, Millinery, Hosiery, Gloves, Underwear, 3306 E 14th, Tel FR uitvale 5842, h1620 Fruitvale av
" Homer C (Gertrude) h5732 Morse dr
" Hugh M (Linnie G) h1434 Havenscourt blvd
" Jas D (Marg't) pilot h821 Longridge rd
" Jas R r371 13th
" Jas W sporting gds 2235 Milvia B
" Jane speeder Calif Cotton Mills Co r504 Brush
" Jos G (Thelma) slsmn h3240 Sacramento B
" Jos H (Myrtle) radio asmblr h2014 Myrtle
" Leban H (Anna) slsmn h1725 Alcatraz av B
" Leon J meterologist U S Weather Bureau rOakland Airport Inn
" Mary clk r3311 Vale av
" Mary E Mrs h4414 Fleming av
" Oscar sausagemkr r169 11th
" R W auditor State Comp Ins Fund
" Wm F groundmn SPCo r2005 Brush
Gutierrez Jesus lab r510 Jefferson
" Jos (Pauline) lab h134 Adeline
" Miguel oil prsmn 1626 6th B
" Pablo lab r1822½ 9th B
" Pablo A lab r510 Jefferson
" Paul (Anita) lab h1822½ 9th B
" Ricardo (Marie) slsmn h1415 4th A
Gutknecht Fred G (Emily) bkpr h5845 Mendocino av
Gutleben Betty r2228 High
" Carl pkr r4957 Fairfax av
" Cath r4957 Fairfax av
" Christian T (Emma W) carp h4815 Calaveras av
" Ernest chauf r4957 Fairfax av
" Freda S nurse h2228 High
" John C driftsmn Lannom Bros Mfg Co r4857 Fairfax av
" John S (Charlotte) tchr h3250 Thompson av A
" Phil photog r4957 Fairfax av
" Saml (Bertha) carp h4857 Fairfax av
Gutledge Harriett Mrs clk h4057 Maple av
Gutman Claire E Mrs dresses 2904 College av E r3148 Claremont av B
" David (Claire) clk h3148 Claremont av B
Gutsch Gustav (Edda) lawyer h2122 Clinton av A
" Harry W electn r1874 San Ramon av B
" Henry H (Clara M) barber 2125 University av B h1874 San Ramon av B
" Irma S r2122 Clinton av A

FRED T. WOOD COMPANY--Oakland's Leading Realtors

HOMES AND HOMESITES — SUBDIVISIONS — BUSINESS PROPERTY

Main Office, 1801 Franklin Street, Oakland

Telephone HOlliday 3700

Patricia Reynolds STUDIO

Established 1920

Departmental SCHOOL of the DANCE and THEATER ARTS

Key Route Inn 22nd and Broadway

Telephone GL encourt 7717

Judicious Advertising

CREATES A New Business

REVIVES A Dull Business

ENLARGES An Old Business

RESCUES A Lost Business

PRESERVES A Large Business

SECURES Success in Any Business

SAVES A Failing Business

ENABLES You to Pay Your Taxes

()

Directory Advertising Brings Satisfactory Results

HOMES — INDUSTRIAL — COUNTRY — BUSINESS PROPERTIES

W. C. GLASSON COMPANY

REALTORS

815 East 14th Street SAN LEANDRO Tel. TR inidad 66

GUTSCH
" Wilhelmina Mrs h2116 Clinton av A
Gutschow Bernice R clk r307 21st
Gutte Anna Mrs h1406 San Jose av A
" Henry W servicemn East Bay Municipal Utility Dist r1406 San Jose av A
" Isidor J (Willie L) clk h1287 Caroline A
" Jack C bicycles 1118 Lincoln av A r1287 Caroline A
Gutter Harold A (Pearl) calkr h2524 Market
" Jane M tchr Ala Pub Sch h1556 Lincoln av A
Gutteridge Anna (wid Wm) h952 Centini av
" Cecil (Lydia F) mech Boeing Sch of Aeronautics rSan Leandro
" Hedley G (Susan) h936 Arlington av
Gutterson Henry H (Helen) acht h2922 Garber B
Guttle David A (Bertha) ins agt r533 Fairbanks av
Guttridge Geo H (Eleanor) tchr U of C h2704 Virginia B
Gutzeit Frank clk r2648 25th av
Gutzman Dora Mrs glovemkr r9820 Derby
Guvera Manuel (Annie) pntr h1317 83d av
Guy Ardath asst mgr Mrs C Geneva Guy r2500 Durant av B
" Aug r2500 Durant av B
" C Geneva Mrs women's wear 2511 Bancroft way B h2500 Durant av B
" Clyde R (Etta) draymn h2048 Lincoln av A
" Delmer E (Eliz) clk h1105 Lincoln av A
" Douglas E (Margt) br mgr Guarantee Shoe Co h1418 5th A
" Edith C clk r934 35th
" Edw r536 41st
" Esther A r173 Santa Rosa av
" Florence waiter r92 8th
" Frank B (Minnie) baker h5803 Canning
" Fred A & Young Co R W McAlister mgr typewriters 2207 Telegraph av B
" H B r568 12th
" Leonard E (Florence) swchmn h92 8th
" Lottie E (wid F S) h1736d 23d av
" Louis E (Roberta) carp h4507 Tulip av
" Paul K clk r173 Santa Rosa av
" Tennie W (wid L M) h1335 Santa Fe av B
" Wm L (Ada L) h173 Santa Rosa av
Guy's Drug Stores (Thos G Shafer) 2101 23d av 1950 Fruitvale av and 4574 E 14th
Guye Francis I chauf r3870 Grove
" Shirley W (Eliz) aud h807 37th
Guyett Jas F r1714 Alameda av A
Guyette Ruth F clk r1322 Grove B
Guynn Plez H r2436 Durant av B
Guyon Edw H (Maude A) h1405 Spring B
Guyot Elise Mrs h5829 Virmar av
" Geo P (Marion) mgr Alex Apts h4003 Park blvd
" Victor P r5829 Virmar av
Guysho Roy lab r312½ Henry
Guzman Angel mach r825 Filbert
" Frank lab r927 Pine
" Jos lab r927 Pine
" Manuel restrwkr h252 8th
" Mary Mrs h927 Pine
" Pablo lab r712 University av B
" Rudolph r2214 Union B
Guzzardi Salvatore (Ida) clk h1635 Kains av B
Guzzell Clifford R (Ena) pntr h6117 Racine
Guzzo Peter well digger r2895 Hannah
Guzolind Humbert barber 917 University av B
Gwartney Cora I Mrs r2538 Chilton way B
Gway Pong gen mgr Oakland Emporium r707 Jackson
Gwerder Theo (Anna) mach h2423 4th B
" Thos with C H Will Motors Corp r2423 4th B
Gwillim Thos H (Margt) gro 2149 Harrington av
Gwilt John W lawyer 1440 Bway R812 r2127 Russell B
Gwin Albt (Ollie J) cable splicer h6251 Hillmont av
" Albt T printer r6251 Hillmont av
" Chesley J (Bessie) gro 1301 San Pablo av B
" David F r625 Hillmont av
" Edw L r3999 Clarke
" Ira C (Violette) mgr Merit Mortuary h1935 Webster
" Wm D auto mech r6251 Hillmont av
Gwinell Robt N (Doris) mach h2606 Margaret ct A
Gwinn see also Guinne and Gwynn
" Edgar M h3206 Garfield av A
Gwynn see also Guinn and Gwinn
" Alice (wid C F) clk h3012 Carlson
" Chas G (Ruth) sec Gwynn Wright Co Inc h1067 Underhills rd
GWYNN WRIGHT CO INC, Sheldon B Wright V-Pres C G Gwynn Sec, Mortgage Securities, Real Estate Loans, 1021 Central Bank Bldg, 436 14th, Tel GL encourt 4420
Gygur Wm H (Ella N) drftsmn Okld Eng Dept h3612 E 16th
Gyle Abr B slsmn r2311 Harrison
" Hortense L r2311 Harrison
" Louis A h2311 Harrison

GYLE
" Sylvan H (Edna H) slsmn h527 Magnolia Pied
Gylfe Chas L musician r621 Central av A
" Ellen L Mrs photog h621 Central av A
Gylling Chas W (Freda) baker h2235 Haste
Gysland Caroline dom r1528 4th av
Gyssel Louis (Jessie) slsmn h812 13th
H & H Electric Co (G E Hauser H M Hai elec contr 2905 College av B and 2009 Pablo av B
" & H Extract & Syrup Co (A G and F Chanquet) bottlers supd 1914 Telegrap
H & M C Co Inc John Slaughter mgr 1 writer supp 1924 Bway R217
Haaf Henrietta (wid Chas) r1828 Camb dr A
" Henry J (Marjorie) h2215 Derby B
Haag Edw r698 17th
" Edw jr auto mech r698 17th
" Ella E (wid V D) h4021 Howe
" Frank (Alice) slsmn h2044 E 14th
" Merrill F bkpr Am Trust Co r4021 Howe
" R E h1308 Market
Haaga Cecelia M sec to business mgr Pub r750 Warfield av
" Frank S (Mary E) slsmn r530 E 19th
" Mary M bkpr Cal Wire Cloth Co r530 E
Haagenson Chas H h624 Brooklyn av
" Evelyn M Mrs bkpr Lesser Key Co Brooklyn av
" Henry (Carrie L) bkpr Eureka Mill & Co h4021 Linwood av
" Luella J (wid Adolph) h1027 E 33d
" Milton A displaymn r1027 E 33d
Haager Margt Mrs r225 Highland av Pied
Haak Alice L chf opr PT&TCo r4142 Lyma
" Ethel Mrs waiter r625 23d
" Frank (Alice L) clk h4142 Lyman rd
Haake Edmond A (Evelyn) formn Atlas Hea & Ventilating Co h5751 Shafter av
Haagland Marcelius (Julia) pntr h840 Dela B
Haanstra Wm F (Emma) mstr mariner h34 8th
Haaren Angela C sten r1530 Arch B
" Henrietta E (wid J H) h1530 Arch B
" John H r1530 Arch B
Haarmann Emily W (wid Carl) h1428 Lafay A
Haarpaintner Adolph (Hulda) toolmkr h Stuart B
Haas see also Haase and Hass
" Anna M sten r1438 E 32d
" Anne Mrs slswn r333 Park View ter
" Benj G h218 Bonita av Pied
" Benj H (Sophie L) chauf h5825 Grove
" Carl F (Alta E) h738 Palmera ct A
" Carrie E (wid J W) h1460 E 34th
" David W (Lord Engineering Co) r4724 E
" Dorothy M r2202 21st av
" Edna sten h241 29th
" Edw pilot Okld Airport rBowles ct B
" Eleanor A sten r5670 Ocean View dr
" Frances E Mrs h366 29th
" Frank (Lucille H) h1250 Solano av Albany
" Geo H (Arta) h8832 Hillcrest av
" Geo H (Ann) electn h333 Park View ter
" Harold B lawyer r5825 Grove
HAAS HARRIETT A, Attorney-at-Law, 1211 Federal Realty Bldg, 1615 Broadway, HIghgate 2202 and Asst Mgr Villa Sit Development Co, r218 Bonita Av, I Tel PIedmont 4552
" Helen A (wid T J) h1438 E 32d
" Helen M sten r1438 E 32d
" Herbt (Ethel A) indus eng PG&ECo Huymphrey pl
" Ida photog r1325 Brush
" Jacob lab r210 E 15th
" Jacob mgr Square Deal Clnrs r5917 Bron av
" Jeanette A (wid R E) tchr r748 Oakland a
" John (Alma) cbtmkr h1618 8th A
" John A r2202 21st av
" John J (Grace L) electn h2202 21st av
" Jos P drftsmn h3042 Arkansas
" Joyce Mrs asst A L Jensen r2449 Dwight B
" Kath Mrs r267 Adams
" Leon A (Maude) slsmn Alameda Rug h2202 San Antonio av A
" Leon R (Helen) police h2833 13th av
" Lesben clk r218 Bonita av Pied
" Lucy (wid Wm) r3042 Arkansas
" Mae clk r738 Palmera ct A
" Marion Mrs h1321 Linden
" Melide nurse r241 29th
" Otto surv r4724 E 14th
" Robt G r5670 Ocean View dr
" Ruth Mrs r8721 Hillside
" Thos J slsmn r1438 E 32d
" Violet (wid Frank) nurse h1371 E 33d
" Wallace H (Lucile D) bkpr h2417 Hilgard B

CAPWELL SULLIVAN & FURTH
A Fashion-Right Price-Right Department Store
Clay, 14th and 15th Streets · OAKLAND · Telephone HOlliday 3131

e Aug O (Josie) r781 Santa Ray av
ary D (Rose) dep U S Marshal h1524 28th
y
n (Marion) auto mech h5076 Congress av
er Harry H (Cora F) slsmn h2319 Grant B
en Mary Mrs h1988 California B
fth clk r1988 California B
ik Christen carp r2065 Clinton av A
ert (Helga) formn Alaska Pkrs Assn h1314
lway A
n Henry (Josephine) radiator repr 1420
9th av h3468 38th av
erley Alan C clk r2709 Ivy dr
n C (Anna M) shoe repr h2709 Ivy dr
estad Arth L (Dorothy C) electn h3259
ouise
rl (Caran) rigger h3228 Helen
le Mrs r2428 Chestnut
acker John J (Helen) mining eng r392 11th
gger Edmond (Florence) acct h3410 Lynde
lnry (Ethel) carp h1283 79th av
Arnold (Mahelle P) h5554 Claremont av
s A clk r5554 Claremont av
s (Anna) driver h858 47th
l Carl h4539 E 14th
le M Mrs clk r4539 E 14th
alt Agnes Mrs clk h1831 Broadway A
nes I slsmn r1831 Broadway A
ed W barber r1831 Broadway A
aml J lab r1912 Castro
ulter G meat ctr r1831 Broadway A
aicht Henri credit dept H C Capwell Co
3556 Bancroft way B
r Alice fctywkr r1721 Brush
o P (Bernice M) chauf h805 37th av
nn B ins agt r1721 Brush
s lab r2010 Telegraph av
s stdt r Bowles Hall B
rern Karl D (Agnes) slsmn h1712 Pacific
av A
rkam Frank mtrmn r698 35th
rkorn Dorothea bkpr Smith Lbr Co r Richmond
rbt W (Annie) civ eng h5936 Maccall
rle Benedict J clk r55 Rio Vista av
ch (Cath L) clk h55 Rio Vista av
rlin Annie (wid Jas) r1626 Encinal av A
ank shipwright r2332 Foothill blvd
nn (Hazel) mach h938 Bancroft way B
th tel opr h918 Oak
rman Geo clk r1245 Park
o clk J H Webb r1028 47th
o slsmn r1342 High A
rman (Ann) rigger h1342 High A
rn Steph (Mary) card writer h4407 Brookdale av
rsham Maud S (wid J P) h426 Pala av
Pled
rt John U slsmn h5948 Chabolyn ter
rtm Edw chauf r1705 Bancroft way B
rson John millhd h5921 E 16th
s lab r5918 Bromley av
b Namy grc 1801 Grove B
ch Chas (Emilia) h2432 107th av
ill H tractor mech r2432 107th av
hn A (Margt) h1335 106th av
hn A auto tester r2421 107th av
ger Jos G (Anna) chauf h873 Arlington
shaw Annie (wid Thos) r3221 Hopkins
chie r3335 Arkansas
alter S (Nellie) pipeftr h3450 35th av
s-Reutinger J M A tchr U of C r771 San Luis rd B
s fruit Housewives Mkt r5?? 3d
rt Geska (wid John) h4327 Salem
hn A slsmn Calif Cracker Co r5948 Chabolyn ter
man Walter stdt r2312 Warring B
k Fred B lawyer r1442 6th av
nevieve Mrs clk r1524 68th av
ge (Marguerite) electn h4743 Fairfax av
wis r2777 E 21st
ary Y (wid J J) h4638 Dolores av
ke Chester F (Valerie A) v-pres Emeryville Chemical Co h1318 Caroline A
ed A (Regina) inv 1212 Broadway R530 h
465 Bellevue av
nry C (Hattie S) pres Emeryville Chemical Co h1424 Morton A
tenberger Benj F (Louise) auto mech h2674 75th av
anche acct H C Capwell Co r2674 75th av
rence clk r2674 75th av
uise Mrs cook r2674 75th av
tenyos Paul fctywkr r608 21st
ker see also Hecker
avid (Madeline) formn PG&ECo h482 40th
avid P (Edna) clk h2209 Carlton B
lith M tel opr r516 Agear
mer N radio 1935 Fruitvale av r3554 Jordan rd
edk H slsmn r426 41st
nry J (Lillian M) h3554 Jordan rd
slie h1715 High
argt mgr Central Apts h482 40th

Hackers Sarah L Mrs h594 63d
Hackett Ada usher r2557 Grove
" Agnes (wid A H) h2141 Essex B
" Alice (wid J A) h1608 Union A
" Arch lab r3136 West
" Burton D (Mildred) porter h1326 E 19th
" C Nelson lawyer r66 Lincoln av Pied
" Chas r3136 West
" Charlotte clk r680 32d
" Dwight L (Mary A) h66 Lincoln av Pied
" Edw J (Lena) h2046 San Antonio av A
" Edw J jr (Gertrude) (Acme Garage) r2046 San Antonio av A
" Eliz J musician r202 Santa Rosa av
" Emma maid r534 12th
" Esther r1828 Grand A
" Frank plating wks 2304 Encinal av A
" Frank plmbr r2260 Santa Clara av A
" Geo Y pntr r2046 San Antonio av A
" Grace h1608 Union A
" Jas A r2333 Fulton B
" John J (Laura M) lab h3632 Loma Vista av
" John O fctywkr r3632 Loma Vista
" Josephine r1608 Union A
" Margt (wid Marcus) h3136 West
" Marie (wid S R) h1828 Grand A
" Marie L (wid Lindsay) h5926 Morse dr
" Mary clk h936 12th
" Martin J opr O M Adams r2327 Buena Vista av A
" Maude (wid Martin) h2327 Buena Vista av A
" Maureen sten r3932 Montana
" Michl J r1156 61st av
" Mildred W tchr r971 Hillcroft cir
" Millie maid 2141 Essex B
" Nora maid 248 29th
" Paul L (Mildred) exp 1617 Park A
" Peter elev opr r2116 Brush
" Raymond E (Blanche) h1609 Addison B
" Reuben jan r1828 Grand A
" Rose Mrs h724 Fallon
" Roy (Lillian) h1812 Grand A
" Roy B (Rene) h5926 Morse dr
" Saml A (Florence H) dentist 426 17th R614 h202 Santa Rosa av
" Theresa caterer r1608 Union A
" Thos (Anna) firemn OFD h2932 Montana
" Wm (Kath) h682 32d
" Wm H (Dorothy) h971 Hillcroft cir
Hackey Gus (Matilda) carp h83 Yosemite av
" John A (Eliz) h4114 Gilbert
Hackler Howard h910 Castro
Hackley Ina E Mrs beauty shop 5619 Edgerly
" Leslie F (Ina E) road supt Yellow Cab Co h5619 Edgerly
" Philip B (Sarah) h2200 Los Angeles av B
" Philip B jr stdt r2200 Los Angeles av B
" Roy C (Alice D) cons eng h2514 Buena Vista way B
Hackman Elias Mrs clk h1803 Oxford B
" Elmer A (Hazel) h1565 Lincoln av A
Hackmeier Adam E (Carrie A) solr h1734 Eagle av A
" Adolph J formn Moore D D Co r1734 Eagle av A
" Florence r1734 Eagle av A
" Philip F (Carrie) steward h731 43d
Hackney Nellie (wid Frank) r1151 El Centro av
Hacter R G h2557 San Pablo av
Hackworth Bert (Ethel) lab h4121b Redding
" Ethel Mrs slswn r4121b Redding
Hadcock Thos F (MaryE) blksmth h417 43d
Haddan Harold L card writer r1497 Oak
Hadden David (Edith B) phys h5845 Mendocino av
" David R r5845 Mendocino av
" Edw meat ctr r1547 6th
" Malcolm B r5845 Mendocino av
" Stanley E (Emma) h5507 Grove
Hadderman Grace Mrs elev opr r1034 Stanford av
" Jas (Beatrice) h1215 40th av
Haddock Jesse H (Helen) musician h604 21st
" John G (Alzina) galvanizer h604 21st
" Wm J (Ruth) slsmn Sussman, Wormser & Co r2845 Forrest B
Haddon Apartments 605 29th
Hade Harry C clk r4514 Pleasant Valley ct
" Jacob E (Ethel) clk h1376 Shattuck av B
Hadel Aug barber r439 9th
" Harry flr fnshr r410 Webster
Hadeler Mary (wid John) r2109 Carlton B
" Richd J electn h2109 Carlton B
Hademan Geo (Nettie) mtrmn h266 40th
Haden Roberta (wid Warren D) h3202 Bayo Vista av A
Hedene Esther maid 2945 Russell B
" Peter E (Emily) h651 63d
Hadenfeldt H D Mrs corres sec The Oakland Forum r Hotel Oakland
Hadfield Edwin W (Kath) clk h546 Mira Vista av
" Howard (Jeanne) shtmtlwkr h911 Grove
" Ralph R (Violet E) whsemn h1418 Sonoma way

B. AND M. CHEMICAL COMPANY, LTD.
MANUFACTURERS OF
Lacquer Thinner
Lacquer Colors
Paint Remover
Lacquer Wash Thinner
Lacquer Remover
Paints and Varnishes
4244-46 East 12th Street, Oakland
Phone FRuitvale 8603
DSM PRODUCTS
D.S.M.!

FUJII Nursery Co.
TREES
SHRUBS
POTTED PLANTS
Fertilizers and Insecticides
1534 Oregon Street
Berkeley
Tel. THornwall 2426

D. E. French

—

Real Estate

—

Insurance

—

Loans

—

Financial Center Bldg.
405 14th St.

Tel.
GL encourt
6541

In Berkeley It's

Radston's

for Fine Engraving

—

Books and Stationery

—

Desks
Filing Equipment
Safes
and
Office Supplies

—

Greeting Cards and Party Favors

—

Rubber Stamps

—

Telephones
BE rkeley 6774
and 6775

2225 Shattuck Ave. and
1710 University Ave.

Day Sessions "Create an Earning Capacity" Evening Sessi

HEALD COLLEGE

Stenographic, Secretarial, Commercial, Administration

Established 1863 Oakland, California Phone HI ghgate 0

Hadjopoulos Z G h1017 University av B
Hadien Doris tel opr r2816 8th B
" Elmer C (Dorothy) slsmn Challenge Cream & Butter Assn h2840 Bellaire pl
" Lydia A Mrs h1018 Pardee B
" Roy J F firemn r2827 Acton B
" Stanley E slsmn Poultry Prod Centl Cal h 428 E 19th
Hadler Johanna Mrs r5702 Genoa
" John H h760 Longridge rd
Hadley Arth E (Iva C) printer h878 39th
" Bert O (Etta) carp h1708 Calif B
" E S Mrs r2613 Durant av B
" Edw M pkr r4244 Bway
" Eliz (wid J E) h2426 Buena Vista av A
" Ernest A real est 4224 Bway
" Frank W (Amanda) h5612 Morse dr
" Fred L boxmkr r2021 Fruitvale av
" Fred W (Josephine) blksmth h2030 E 20th
" Geneva cook h3818 West
" Geo E (Susie L) carp h4019 Randolph av
" Glenn M (Gladys) stage dispr h2424 Spaulding av B
" Harlan H (Bernice) mach h766 Peralta av B
" Harry A lab r3001 Adeline
" Jas P lab r3001 Adeline
" John H h1425 Harrison
" Margt r1708 Calif B
" Mark L (Isabelle) inv 2156 Shattuck av B R207 h3783 Piedmont av B
" Mary A sten Crane Co r1708 California B
" Oscar mattressmkr r1708 Calif B
" Robt H (Matilda) mgr S H Kress & Co h841 Erie
" Ruby B r4224 Bway
" Walter W dentist 1540 San Pablo av R811 rRichmond
" Wm A h5321 Cole
" Wm D lab h2021 Fruitvale av
" Wm P (Julia) h902 Page B
" Wm R (May F) slsmn h604 Boulevard way
Hadlock Irvin U (Eleanor M) beauty shop 4258 Piedmont av h2632 60th av
" Walter R organist r2632 60th av
Hadsel Alva D (Elsie) dept mgr h10706 Beverly av
" Danl G r10706 Beverly av
Hadsell Archie L r599 30th
" Danl (Nena) h3130 Lewiston av B
Haedicke Frank A Rev (Viola) pastor Church of Our Redeemer h2333 Havenscourt blvd
Haedrich Jas H h7924 Foothill blvd
Haefer Albt (Ruth R) mach h906 Alice San Leandro
" Edwin (Gladys) printer h3926 Woodruff av
" Eliz (wid John) r1332 Addison B
" Geo J (Maude A) plmbr h1938 Cedar B
" Myrtle L clk U of C r1938 Cedar B
Haefner Emma h2510 Bancroft way B
" Geo F (Amelia) sta eng h626 Pacific av A
" Hazel sten r626 Pacific av A
" Leslie J (Edna V) h1051 San Antonio av A
Haege Rose L lndrywkr r181 10th
Haeseley Arth N (Christine) lab h1515 36th av
Haehnlen Alice B drsmkr r8912 B
" Cath (wid Edw) matron SPCo h1053 Aileen
" Grace L Mrs dietician Owl Drug Co h8912 B
Haeley Thos lab r823 Washn
Haelke Augusta (wid Helwig) h661 Chetwood
" Claire r665 Chetwood
Haener Ida L (wid J R) h3534 Morcom av
Haenisch Fredk A (Dinah) acct h1155 Colusa av B
Haentjens Leonardus (Mary) dredgermn h3421 Haven
Haer J M r431 Lincoln av A
Haera Cecelia (wid Frank) h5322 Ygnacio av
" Henry (Grace) clk h5297 Belvedere
Haerle Serena r2841 Russell B
Haertel Arth C ins agt S E Jackson
Haese Harry (Margt) drftsmn h1683 Miami ct
" Max h2232 Telegraph av
Haesebrouck Louise S (wid Leonard) r3222 Baker B
Haesloop Aug G (Anita) furrier h738 Hillgirt cir
" Christian (Mary) printer h746 47th
" Edwin slsmn r5169 Shafter av
" Harry J (Minetta) furrier h5169 Shafter av
Haessler Fred baker h528 Hobart
Hafele Harold V (Geraldine) slsmn h3650 Laurel av
Hafer Leslie H clk r682 46th
" Norbett A (Nina S) slsmn h405 Linda av Pied
" Susanna Mrs r2024 Parker B
Hafey Albt F (Mary) firemn BFD h2306 Spaulding av B
" Chas R (Cora N) capt BFD h2202 Acton B
" Danl plstr h1179 63d
" Jas millwkr r2226 Calif B
" Saml slsmn r2226 Calif B
" Thos S (Anna) lieut BFD h2226 Calif B
Hafferty Virginia N sten r5456 Lawton av
Haffey Jas (Kath) carp h2813 Filbert
Haffner Fred (Sophia) mach h4461 View
Hafford Harold r5239 Telegraph av
" Zella Mrs fruits 5239 Telegraph av
Hafler Geo r574 24th
" Margt Mrs h576 24th
Hafley Fred H (Myrtle N) eng h3027 Tremo
" Maida r3027 Tremont B
" Vivian nurse r3027 Tremont B
Haflin Geo (Helen) meat ctr h2012½ Berk way B
Hafner Emil (Lillian) h616 Apgar
" Herman (Alice) h6359 Mountain blvd
" Theo J mtrmn h2020 86th av
Hafsal Martin P (Christina) mldr h2012 E av A
Hafstedt Ernest r589 12th
Hagal Irene (wid F P) h2212 85th av
Hagaman John J (May R) slsmn h402 35th
Hagan see also Hagen
" Albt (Carrie) roofer h2304 6th B
" Andw S (Leah) cook h4240 E 12th
" Bessie M Mrs h575 Kenmore av
" Cath r2555 Benvenue av B
" Chester auto mech r734 4th av
" Geo H (Dorothea) elec eng h126 Oakmon Pied
" Harold sta eng r2647 22d
" Herschell L (Louise) h320 Perry
HAGAN HUGH L. Attorney-at-Law, 217 Fi cial Center Bldg. 405 14th. Tel GL enc 8060, 1346 El Centro, Tel FR nitvale 63
" Jas J h816 31st
" John A (La Verne M) firemn h2040 8th
" John W (Leila E) dentist h3258 Sterling
" John Wesley supt Fred Finch Orphar h3670 Coolidge av
" Jos (Dorothy) wldr h2146 Buena Vista a
" Marian lndrywkr r919 52d
" Martha Mrs smstrs r919 52d
" Marvin (Eliza) lab h734 4th av
" Orville shtmtlwkr r2304 6th B
" Robt O (Esther) clk h2508 Benvenue av
" Ruby (wid Albt) h2644 23d av
" Steen (Mary) h845 51st
Hagans Albt O (Elia) barber 1813 West h181
Haganson Victor pilot Okld Airport r627 coln A
Hagar see also Hager
" Gerald H (Ella B) (Calkins Hagar Hal Linforth) h245 Stonewall rd B
" Robt S stdt r2559 Le Conte av B
Hagberg Alger W chauf r2208 McGee av B
" Aug mstr mar h698 Vincente av B
" Chas O (Ruth) h1547 Bancroft way B
" Edw baker r2208 McGee av B
" Gustaf (Mary) lab h454 51st
" Hazel sten r1818 38th av
" Herman (Augusta) violin mkr 2208 Mc av B
" John (Betty) carp h1818 38th av
" Mamie music tchr 2208 McGee av B
" Mildred sten r1818 38th av
" Nels A (Esther) eng h2610 25th av
Hage Thos E (Maude A) carp h2530 14th av
Hagedorn Bertha Mrs h3933½ Coolidge av
" Henry H (Kath) slsmn h5415 Arbor av
" Nellie h1508 Madison
Hagel Al r2218 Union B
Hageman see also Hagerman
" Adolph (Anna) gro 439 Alcatraz av
" Geo H (Mary) vulc h1710 Rose B
" Ray clk John Scoffienza r1710 Rose B
Hageman Theofiel H (Bertha D) men's fu 1421 23d av h510 Haddon rd
" Victor A (Neta) auto mech h3220 Fruitvale
" Wm F (Neva) millmn h3423 Salisbury
" Wm F L r1347 Ashby av B
Hagemann Edwin E (Hilma) slsmn Free Smith & Camp h431 Perry
" John (Carolyn A) soft drinks 202 23d r Broadway
" Leonore (wid Edw) h495 44th
" Violet buyer Capwell Sullivan & Furth r Fruitvale av
Hagemeiser Eliza h2220 San Jose av A
" Hans clk r2220 San Jose av A
Hagen Augusta Mrs women's dresses 2192 Sl tuck av B r2008 McGee av B
" Axel cementwkr r4148 Bayo
" Bernard playground dir Bkly Pub Sch r Channing way B
" Clarence E (Jessie N) supt Pac Coast Ag gates h1037 Broadway A
" Elmer J (Augusta) show cards 2073 All way B h2008 McGee av B
" Frank (Anna) shoe repr 2470 Telegraph B h2336 19th av B
" Harold (Marie) firlyr h2647 22d av
" Harold L (Louise) carp h4148 Bayo
" Harry clk r1219 98th
" Herman Rev asst pastor St Patrick's Ch r Peralta
" Indiana (wid Wm) h1024 36th
" John (Georgia) lab h2715 25th av
" John (Winona) lab h2820 Adeline B
" John shipftr r1914 47th av

THE OAKLAND-CALIFORNIA TOWEL CO.
Telephone LA keside 2711
Rents Towel Service—White Coats—Aprons—Napkins—Linen
RENT! WHY BUY?

EN
an G (Martha) mstr mariner h919 52d
an M (Bridget) lab h1706 36th av
rs h9103 Burr av
rs E K (Matilda) h8958 Scott
wrence (Jessie B) eng h2555 38th av
Mrs Indywka Fabiola Hosp
arian bkbndr r919 52d
arie maid 47 Farragut av Pied
arie H cash Okld Mtge Fin Co r325 Park
View ter
artin lab r1417 Peralta
aude A h3900 Archmont pl
illip F clk h1372 Pearl A
se C tchr Ala Pub Sch r1372 Pearl A
y M (Effie M) h1446 Scenic av B
ith nurse Highland Hosp
turd (Petra) fr lyr h1313 54th av
phia (wid Wm) h2120 San Antonio av A
ene lab r2647 22d av
enah Max H (Cath M) h3447 Mountain blvd
eness Dagmar stdt r1685 Arch B
enlocher Carl L (Elsinore M) auto mech
h1239 Burnett B
enson Peter artist h2423½ Roosevelt av B
rr see also Hagar
rl clk Bank of Italy r1983 38th av
aude P sta eng Baby Hosp r5004 Grove
w F (Nell) pntr h1983 38th av
w R (Elsie) lab h511 Miles av
de N clk r547 35th
sie Mrs clk r400 Avon
erman A (Fannie) cond h2662 14th av
verne H sten r2662 14th av
wis M (Eliz) (Hager Sash & Door Co) h400
Avon
illian sten r5328 Locksley av
uis (Alice) h3479 Midvale av
arion music tchr r1917 55th av
yron K acct h1917 55th av
icar M (Lillian) elec eng h5328 Locksley av
ul jan r640 55th
ash & Door Co (L M Hager) 1290 Cedar B
erheide L lab r2044 E 14th
erman Elsie G tchr Pub Sch h443 28th
udolph r1741½ Rose B
uml J (Sophia B) jan Franklin Sch h1024
39th av
ermann Mamie Mrs tel opr r2615 34th av
erstrom Fred chauf r1162 Broadway A
iferty see also Haggerty
lice (wid John) h1832 18th
one C clk 6101 San Pablo av
ernard (Hazel) waiter h1235 72d av
ig E (Matilda) dep constable h2701 Adeline
arry P h1521 3d av
azel bkbndr r2703 Adeline
ohn (Anna) firemn h2730 Adeline
ohn A foremn Okld St Dept r1000 56th
ichl T (Margt C) h1171 Glen av B
obt driver h2703 Adeline
erup Freda H sten h810 York
ey Carl (Carrie E) meats 7641 Foothill blvd
h667 Mountain blvd
ig Chas O (Amanda) cook h3140 Grove
g Harold L clk r3140 Grove
arry D r3140 Grove
gard see also Hagard
liz (wid J L) h2347 25th av
eal V (Isabel W) act h1812 Parker B
yatt A (Genevieve) inkmkr h1319 Carlton B
gart Geo (Isabella) meat ctr h235 John
ge Harold instr r2438 College av B
ene stdt h1767 Euclid av B
gerty Alfd C r1000 56th
manda (wid Geo) h822 44th
ndw (Grace) carrier Bkly P O h3025 Tre-
mont B
ecil J h1955 Chestnut B
lorence Mrs tel opr h3287 Briggs av A
GGERTY GEO B (Elsie), Chief Fire Depart-
ment City of Berkeley, h3030 Adeline B
as (Delia) clk h1802 E 15th
ohn A (Hulda) lab h1000 56th
awrence J (Emma) jan Bkly Pub Sch h3028½
Adeline B
awrence T tckt agt AT&SFRy r1955 Chest-
nut B
ary A (wid Patk) r3130 Minna av
ay Mrs waiter h1440 76th av
heresa clk Durant Motor Co r San Fran-
cisco
gett Emma Mrs h644 18th
arold pntr r644 18th
arold D (Kath) slsmn Swan & Gerwin h2012
Myrtle
ohn B r539 7th
ens Geo (Lena M) clk h1525 Bonita av B
ist Adolph H (Augusta) gdnr h2128 E 23d
dolph H jr (Claudia) baker h3215 Bona
rth G (Alice) meat ctr r2128 E 23d
ertha (wid Edw) h1545 22d av
arl J G (Elena) slsmn Bass-Heuter Paint Co
h2600 Maxwell av
dw F meat ctr r1515 Alice
mma M sten r2133 E 22d

HAGIST
" Henry (Augusta) mech h2133 E 22d
" J Geo (Olive) meat ctr h3827 Ardley av
Hagland Oscar punchmn h838 14th
Hagle Glenn (Martha) housemover r569 Monroe
Hagler see also Hegler
" Arth A (Jewel E) slsmn Howard Auto Co h402
Grand av
" Jewell D sten Howard Auto Co r402 Grand av
Hagle Vera Mrs mach opr h1940 Russell B
Hagler Walter W (Edna M) slsmn East Bay
Realty Co Inc h5939 Chabolyn ter B
Haglin Ernest (Ruth) whsmn h1735 Bridge av
Haglund Anna Mrs sten r1315 Fountain A
HAGLUND C J DR (Clara), Naturopathic Physi-
cian, Rms 19-20, 1429 Broadway, Tel LA ke-
side 1449, h1173 Hopkins, Tel ME ritt 3605
" Chas A (Eliz) carp h2028 Cedar B
" Ellen Mrs restr 539 E 12th r3298 Madera av
" Elwin (Anna) h1315 Fountain A
" Harold C (Frieda) struct eng 354 Hobart R431
h3552 Wilson av
" Iving (Mandie) h1942a 8th B
" Julius (Ellen) carp h3298 Madera av
" Olaf (Kath) r1173 Hopkins
" Torson seamn r900 Broadway
Hagmaier Geo G (Eliz M) h1716 Chapin A
Hagman see also Hageman
" Alfd B acct r5407 Foothill blvd
" Alice M sec research and auxiliary agencies
Pub Schs r5407 Foothill blvd
" Christiana Mrs h5407 Foothill blvd
" Edw V (Gertrude) h1118 61st av
" Louise C (wid Chas) house sec Ebell Club
Hagmeyer Fred G slsmn Paraffine Cos r2001
Allston way B
Hagney Bernard J (Mayme T) towermn h2211
Pacific av A
" Bernard J jr installer r2211 Pacific av A
" Vincent O installer r2211 Pacific av A
Hagop M N h716 Santa Clara av A
Hagoplan Blanche N tchr Bkly Pub Sch r1206
Spruce B
" John walter r726 16th
" Lemuel stdt r2628 Durant av B
" Ralph D (Blanche) elec appls 1915 Shattuck
av B h1206 Spruce B
" Victoria clk h4348 Broadway
Hagquist Morris M (Dollie) printer 2125 Fruit-
vale av
Hagstrom Carl E (Emma C) formn Shell Oil Co
h2112 40th av
" Carl M (Anna C) sweeper Bkly St Dept h904
Bancroft way B
" Chas E mtrmn r660 39th
" Eleanor bkpr Calif Loan Office r1109 Oak
" Emil A (Agnes) genl mgr MacMarr Stores Ltd
h30 La Salle av Pied
" Harold W clk h660 39th
" John A artist h660 39th
Hague Fred P (Pauline) mar eng h210 E 15th A
" Gordon bill poster r4158 Shafter av
" Harold B (Lennie) slsmn h1126 E 23d
" Lucius r6236 Herzog
" Lucius J (Artie) lab h6236 Herzog
" Richd G (Louise) h1293 6d av
HAGY GEORGE H (Vincena Z), Funeral Direc-
tor, 1524 Webster, Alameda h do, Tel AL a-
meda 1297
" Saml A (Eliz I) meats 926 Central av A
h871 Walnut A
Hahason Chas shoe repr 1226 7th
Hahir Eleanor M sten r1217 Grand av Pied
" Geo millwright r1027 Filbert
" Jos J (Nora) h1217 Grand av Pied
" Kathleen P slsmn Owl Drug Co r1217 Grand av
" Ward H asst fcty mgr Magnavox Co r1217
Grand av Pied
Hahman Paul T stdt r2345 College av B
Hahme Oscar coppersmth h3630 E 12th
Hahn see also Hann
" Andw C (Lydia) slsmn h538 Zoroh
" Annie (wid Fred) h4099 Adeline
" Bernard A mot pic opr r886 54th
" Bertram E (Edna L) ptrnmkr h3031 Arkansas
" Brayton C (Gladys) sec-mgr Hahn & Co
h534 Weldon av
" Chas T clk Frigidaire Sls Corp rSan Fran-
cisco
" Chas V (Maxine P) sht mtl wkr h1032A Santa
Clara av A
" Danl J (Gertrude M) h5665 Keith av
" Dorothy M sten Anglo London Paris Co r5685
Keith av
" Eliz A (wid J G) h888 54th
" Emil C (Josephine) clk h3667 Dimond av
" Emil H (Edna) toolmkr h866 Mead av
" Emil I agt r886 54th
" Ernest (Grace E) sht mtl wkr h1424 Bay A
" Florence L stdt r2420 Durant av B
" Geo W (Dorothy) dentist 2490 Channing way
R420 B h702 San Luis rd B
" Grace r534 Weldon av
" Henry (Eliz) clk h2124 Eagle av A
" Henry C (Caroline A) h135 Sunnyside av
Pied

Maxwell HARDWARE CO.
13th, 14th and Washington Sts.
Telephone GL encourt 1860
General and Builders' Hardware
Tools, Crockery, Glassware, Silverware, Kitchen Utensils, Cutlery, Stoves and Ranges, Paints and Varnishes, Electrical Appliances, Washing Machines, Vacuum Cleaners, Electric Lighting Fixtures, Radios, Fireplace Furniture, Floor and Table Lamps, Golf, Athletic and Sport Goods, Camp Equipment, Luggage and Leather Goods.

POLK'S BANKERS' Encyclopedia
CONTAINS A FULL AND COMPLETE LIST OF
Banks
Bankers
Trust
Companies
Savings
Banks
in the United States and Canada
ALSO OTHER VALUABLE DATA CONCERNING BANKS
Price $15
Polk's Bankers Encyclopedia Co.
Publishers
431 Howard Street
Detroit
524 Broadway
New York

FONG WAN
Herb Specialist

Neither too old nor too young

Fifteen Successful Years in Oakland

HOURS:
9 A. M. TO 7 P. M. DAILY
SUNDAYS 9 TO 12

Consultation Free

576 Tenth St.
OAkland 3767

The Margaret Bentley School

2793 Benvenue Avenue

Berkeley California

Tel. THornwall 3820

See Page 173

Protect Your Income - With a Non-Cancellable Policy
The Pacific Mutual Life Insurance Company
1220-27 Central Bank Bldg., Oakland Phones: GLencourt 7676 and 767

HAHN
" Henry C (Hattie) boiler inspr h2331 Roosevelt B
" Henry E (Theresa) tailor h5333 Broadway
" Herbt C (Lillie) slsmn h2420 Durant av B
HAHN J M TEACHERS AGENCY (J M Hahn), Professional Placement for Progressive Teachers. Discriminating Service for School Officials. 35-38 Wright Bldg, 2161 Shattuck Av, Berkeley, Tel BErkeley 0811
HAHN JAMES D JR (Mildred), Bond Salesman Wm Cavalier & Co, h401 Lee, Tel GLencourt 2191
" Jean M (J M Hahn Teachers Agency) h527 San Luis rd B
" John R cond r506 Foothill blvd
" Jules clk r866 Mead av
" Lee P (Genevieve P) mach h888 54th
" Le Roy W phys 2490 Channing way B R303 r968 Cragmont av B
" Lida Mrs h942 8th
" Margt stdt r2325 Piedmont av B
" Otto S (Edith) h1329 Walnut B
" Richd M stdt r2345 College av B
" Robt H (Minnie) concrete wkr 1717 Ashby av B
" Roland E (Ethel M) sht mtl wkr h1611 Morton A
" Rudolph r559 16th
" Walter (Louise L) electn h5822 Genoa
" Wilhelmina r1429 Walnut B
" Wm E (Edith) mtrmn h835 40th
" Wm L (Kathleen) dentist 2331 Roosevelt B
" & Co Inc B C Hahn sec-mgr whol meats 132 Franklin
Hahne Albion wtchmn r523 Grove
Haiden Auto Parts Inc G P Haiden pres 147 12th
" Auto Rent Ltd G P Haiden pres 255 12th and 1130 Oak
" Geo P (Nona) pres Haiden Auto Parts Inc h509 Zorah
Haig Andw S (Davina) carp h2025 Foothill blvd
" Clara A (wid David) h616 58th
" John h831 16th
" Ruth r1622 Harrison
" Theo C stdt r1712 Euclid av B
" Wm W (Robina) carp h2619 Mabel B
Haight Albt B (Thelma) mach h1028 Adeline
" Dora B (wid H H) h135 Kelton ct
" Dorothy stdt r2506 Piedmont av B
" Florence N canner wkr r1028 Adeline
" Frank K (Marion) phys 2553 Seminary av 3106 Kingsland av
" Harry H (Kath C) r135 Kelton ct
" Henry H (Jean M) h1540 Central av A
" Horace H (Eliza) tchr Pub Sch h2422 E 23d
" Jas (Dorothy) linemn h2823 Hopkins
" Janet C h426 Orange
" Lilllan Mrs tchr Pub Sch r2337½ Haste B
" Marjorie h1540 Central av A
" Milton E (Beryl) shingler h7957 Ney av
" Ralph M (Theresa) slsmn h2342 Calif B
" Roy office mgr Equitable Life and Cas Ins Co r San Leandro
" School Santa Clara av nr Chestnut A
Hail see also Hale
" Bernice K Mrs clk Am Tr Co h1755 Hopkins B
" Geneva A Mrs mgr Mme Stiver r880 Vermont
" Geo (Geneva) slsmn h880 Vermont
Haile Alto B (Lorena) clk h2318 Myrtle
" Elmer L (Alice E) electn r3021 Calif
" Frank E (Aenes C) cbtmkr h2852 Van Buren A
" Warren (Alice) electn h3021 Calif
Hailey Wm tchr U of C r2400 Haste B
Haimovitz Chas (Marie) fcty wkr h3701 Hillview
" Marie Mrs language tchr r3701 Hillview
Hain see also Hayne
" Frank L (Ethel) lawyer sec-treas Great Western Meter Co h5380 Thomas
" Grace E osteo 2287 Telegraph av B R303
" John (Margt) mach h1431 90th av
" Lucille r5380 Thomas
" Simon lab r1431 90th av
Haine Geo M (Nell) baker h630 51st
Hainer Judith E (wid Leroy) bakery 1314 E 18th
Haines see also Haynes
" Alvin D mach r884 33d
" Anna (wid Wm) r744 58th
" Arth R (Hazel) h1815 Versailles av A
" Chas M (Rose) slsmn Rheem Mfg Co h2517 Virginia B
" Clarence (Gladys) cbtmkr h2901 Lorina B
" Danl W (Margt) brkmn h2541 66th av
" David C drftsmn h3014 Brook
" Eleanor M r630 51st
" Emma Mrs h5169 Miles av
" Ernest B (Margt) clk h3220 Fruitvale av
" Eug C pntr r1935 10th av
" Eug I (Mae) h4112 Montgomery
" Franklin D bkpr Bank of Am r2541 66th av
" Geo M (Nell B) baker h630 51st
" Howard E (Anne) deckhd h2633 Acton B
" Iine tchr Pub Sch r1765 Oxford B
" Isabella (wid Saml) r3014 Brook
" Jessie M lndvwkr r10727 Pippin
HAINES
" John slsmgr Ala Inv Co rSan Francisco
" John A (Clare S) h147 Greenbank av Pi
" John L (Edna M h2736 75th av
" John W (Jessie M) wtchmn h10727 Pi
" Jos r283 9th
" Jos B (M Ethel) chemist h1912 Parker B
" Josephine Mrs r2220 6th B
HAINES LAWRENCE C (Ruth), Mgr Northb Thousand Oaks Branch American Trust h108 Tamalpais rd B, Tel AS hberry 047
" Mary E Mrs r211 Lafayette av Pied
" Mary T (wid G A) h54 Linda av
" Michl (Mary) lab h674 Aileen
" Minnie R (wid Chas D) social wkr Highl Hosp h1935 10th av
" Phyllis S sten r147 Greenbank av Pied
" Raymond M (Eden) h3837 Brighton av
" Rose Mrs mgr Sofia Apts h2517 Virginia
" Ross M (Billie M) gdnr playgrd dept P r2218 Jefferson
" Steph J jwlr r54 Linda av
Hainke Randolph auto mech r460 Pacific a
Hamlin Eug G (Dorothy) (Waters & Hain h5600 Morse dr
Hainline Anna C (wid W H) clk h4041 Patterson av
" Mildred clk r4041 Patterson av
Hair B W slsmn r392 11th
" Carrie A (wid J J) h2538 Hillegass av B
" Doris r2538 Hillegass av B
" Evelyn C r1328 Grand av Pied
" G E h1800 Lakeshore av
" Wm J (Eliz) plmbr h1328 Grand av Pied
Haire Wm clk J R Watkins Co rSan Franci
Hairston Harry H (Mary E) pntr h1333 10 av
Haish Maurice B (Mayre) slsmn h629 E 19th
Haist Helen E tchr Pub Sch r5339 Broadwa
Haitsma Von slsmn Boeing Sch of Aeronau rHotel Alameda A
Hajjar Aleefeh dry gds 5000 Telegraph av r Spruce B
" Michl (Aleefeh) clk h737 Spruce B
Hajny Michl pilot Okld Airport r3105 Linc av
Hakala Chas (Mandy) lab h2338 8th B
" Ernest (Sigrid) shtmtlwkr h1708 10th B
" John L wirewkr h3408 66th av
Hake Aaron (Mabel) roofer r737 E 12th
" Mary (wid G L) h737 E 12th
Hakes Cath W Mrs ins 3503 E 10th
Hakin Edmund G (Cecilia) slsmn h609Bro lyn av
Hakkinen Albin tailor r1139 Allston way B
" Helmi nurse r1641 Curtis B
" Oscar (Kath) tailor h1641 Curtis B
Hakola Chas shipwright r2338 8th B
Hakoun Martin slsmn Whitthorne & Swan r Rosal av
Halbe Rudolf (Erna) watchmkr 475 12th R h121 Sunnyside Pied
Halbekath Hans (Minnie) dep bldg lnspr h1 Excelsior av
Halbert Chas H (Laura E) gdnr h4004 Fru vale av
" Curtis G (Esther) glasswkr h1037 Arlinst av
" Delos H (Alma I) baker h2902 Benvenue I
" Frank E (Bessie J) mtlplshr h3762 Ruby
" Glenn W (Wanda L) servicemn h3938 Ed moor pl
" Henry (Jennie) h4015 Rhoda av
" Henry D mariner r1612 Virginia B
" Jane C bacteriologist 2923 Webster r80 Fa mount av
" John S (Louise W) slsmn h1665 Portland av
" Laura Mrs clk r4004 Fruitvale av
" Lizzie (wid W N) h80 Fairmount av
" Milton (Edna) h229 Sunnyside av Pied
" Roberta (wid Henry) h1612 Virginia B
Halbheer Fredk A (Mary C) clk h2110 San Clara av A
Halborson Herbt N (Myra M) h1521 3d av
Halcom Harry A real est 1419 Bway R514
" Jas D (Ruth H) agt Prudential Ins Co h1 54th av
" Mary A (wid J M) h903 24th
Halcrow Jessie T sten r1216 Paru A
" Thos J (Ellen) h1216 Paru A
" Vera A sten r1216 Paru A
Halcyon Parlor No 146 NSGW 1404 Park A
Hald Benj C auto mech r3005 Ashbrook ct
" Blanch (wid Holger) h3005 Ashbrook ct
" Edwin G slsmn r3005 Ashbrook ct
Haldan Edw V B (Marie) h2810 Claremont bl B
Haldeman Almarine M (Erma E) h5610 Bway
" Sophia Mrs r2004 23d av
" Wm (Dorothy) inspr OPD h665 55th
Haldemann Edw E (Marie T) collr Central Na Bk h4617 Shattuck av
Halden Alfd N r1319 64th av
Halder Mabel clk r206d 62d
Halderman Chas C (Cora C) printer h1418 Her pel

For Safe, Experienced
OPTICAL SERVICE

F. W. LAUFER, Inc.
OPTOMETRISTS
487 FOURTEENTH STREET
Oakland California
Phone OAkland 4010

COMMERCIAL LETTER SERVICE
WALTER F. LEE, Prop.
Direct Mail Advertising — Addressing Multigraph Service
Multigraphing — Addressing
428 Fifteenth Street Oakland Tel. GL encourt 6622

ez Chas J press opr r3828 Dohr B
io Steph (Annie) lab h1014 57th
see also Hall
W h1454 36th av
bt S (Edith) h5255 Shafter av
fd P (Anna) firemn h1505 40th av
lie L Mrs h2520 Durant av B
onzo M (Mabel) lab h2017 Eagle av A
una L Mrs h1663 Scenic av B
ana W Mrs r2000 Yolo B
artments 536 E 11th
rnita h3525a Foothill blvd
rl (Annette) mtrmn h1921 Tiffin rd
cilius X (Effie) clk h1179 Park av A
cilius X jr (Monica) pilot Okld Airport h607
Central av A
ayton B (Clara) swtchmn r1256 48th av
escent P (Mabel E) furrier h154 Ronada av
Pied
iz r6447 Colby
ig E (Pearl) mtrmn h1023 10th
ed T (Sarah) h5141 Miles av
eo L (Julia A) slsmn The Minney Co h5850
Birch ct
arry B (Signe) msngr h4215 Redding
len clk r1921 Tiffin rd
ency M (Ethel) acct h3000 Thompson av A
lliard M (Florence E) auto asmblr h2344
E 26th
ene clk r517 Neilson B
s D r1179 Park av A
s R (Alice) cbtmkr 3196 Adeline B h3018
Grove B
hn L (Laura) h2755 74th av
hn P (Mary) slsmn h1415 California B
aura J Mrs nurse 3909 Linwood av
onard G (Eva M) police h1037 43d
uis W (Florence) h837 Linden
ike (Hazel) clk h5618 Ayala av
man M (Violet A) h101 Pacific av Pied
ark J (Hazel) h1516 Scenic av B
artha F social wkr Bkly Health Center
r1683 Scenic av B
artha M Mrs mgr Arlington Apts h1819
7th av
atthew E acct SPCo h5945 Bromley av
ichd F (Violet A) refrigerator mech h3034
Deakin B
omie P (Jennie) blksmth h1032 54th
uth E r1032 54th
hos F (Nora) car repr h6123 Dover
aola r2404 Fulton B
irginia h6447 Colby
illard mgr Hale Apts h536 E 11th
m rAthens Athletic Clb
m A (Jennie T) h1345 Arch B
m M (Marion B) h5946 Ocean View dr
emcamp Arth G mach r9527 E 14th
er Henry W mgr Agrandar Apts h848 Ver-
mont
es Albt clk r2051 Clinton A
arrie J social wkr Ala City Health Center
r1339 Bway A
dwin J (Harriet) chauf h647 Beacon
ath Mrs tel opr r2041 Clinton A
yle musician r1023 10th
ary A (wid Albt) r2115 Eagle av A
ichd H (Letta) lab h3119 (rear) Santa
Clara av A
hos H (Mary M) ins agt h4411 Brookdale av
m H clk r1339 Bway A
ey see also Haile, Healey and Healy
lice r2521 Channing way B
llen (Doris) civ eng r916 7th
ndw J (Mary) h2443 Humboldt av
ernard F (Helen I) tel repr h2902 Adeline B
has S slsmn r3008 College av B
lara Mrs h671 19th
larence E (Jennie C) ins agt h3008 College
av B
anl r2425 Warring B
dw (Mary) waiter h1283 8th
lla F W (wid W W) tchr Bkly Pub Sch
h2536 9th av
lmer (Ethel) h776 17th
mma Mrs r140 Magnolia av
rnest Lab Okld St Dept r3614 Brighton av
rnest C (Edna) millmn h1424 5th av
tta (wid Edw) r783 52d
ranklin R (C Eliz) h3016 E 22d
ranklin R jr (Ruth) undtkr Hull & Durgin
h2000 Prince B
y Raymond (Glenn) tel opr h7850 Lockwood
eo (Cora G) tchr h2241 Durant av B
lazen L (Antoinette) eng OFD h4512 Allen-
dale av
orace L (Marguerite L) chauf h2536 9th av
ohn auto mech r1327 98th av
ohn M (Irene) dentist 5237 College av h433
McAuley
os C (Alice S) eng h870 Peralta av B
os F (Margt E) slsmn h590 62d
os P (Anie E) h715 Hillfirt cir
ulia E labeler r1327 98th av
ulia F (wid J F) h1327 98th av

HALEY
" Leo F (Alva) slsmn Imperial Beverage Co
h1450 76th
" Lloyd F (Merita E) jwlr 405 14th R208 h3141
Sheffield av
" Maria R Mrs r1700 Walnut B
" Marlin r2335 Piedmont av B
" May Mrs h7210 Rudsdale
" Robt W slsmn h365 Hanover av
" Rose (wid J T) h2309 Ashby av B
" Sarah T Mrs r3223 Central av A
" Virginia r2710 Channing way B
" Wm T (Mae) linemn h1500 Santa Clara av A
" Wilma r3008 College av B
Halford Alice h229 Greenbank av Pied
" Eunice sten r229 Greenbank av Pied
" Olive r229 Greenbank av Pied
Halliyard Amelia foridy Pacif Manifldg Book Co
r1001 Heinz av B
" Julia E bndrywkr r1001 Heinz av B
Halibaugh Edw D (Margt L) clk h445 Elmwood
av
" Mary L Mrs r445 Elmwood av
" R signmkr r4016 Lyon av
Halich Lydia (wid Wm) lndrs h1762 84th av
Halkair Nelson barber r622 E 17th
Hall Adam P (Bessie G) h2390 Sacramento B
" Albt C electn h915 Kingston av Pied
" Albt E slsmn Greer Robbins Co h5850 Birch
ct
" Alfd slsmn h2400 Dwight way B
" Alfrieda nurse r2534 Piedmont av B
" Alice clk r450 62d
" Alice M r1175 Trestle Glen rd
" Alton C slsmn r442 E 16th
" Alton P (Minnie) lab h5531 Fremont
" Amiel r5531 Fremont
" Ann r1836 Alice
" Annie Mrs r3717 Greenacre rd
" Annie M r1014 Filbert
" Anson P r1136 E 28th
" Arth r1145 2d av
" Arth E mach r947 Pardee B
" Arth N (Emma A) tel eng h1229 Josephine B
" Arth O (Florence N) clk h1519 4th av
" B J rHotel Leamington
" Beatrice B Mrs tchr Pub Sch h140 Wildwood
av Pied
" Beatrice I h1408 Fruitvale av
" Bee B teller Bank of Italy r5915 Kieth av
" Bessie (wid Edw) bkbndr r3830 Clarke
" Betsy (wid Abr) r5339 Thomas
" Betty r2420 Le Conte av B
" Blueford cook h2500 Durant av B
" Bonnie P r2212 E 20th
" Burton L author h2018 Parker B
" C Rector (Kay I) chem Cal Ink Co h1845
Cataline av B
" Calvin A (Grace) auto trmr 901 E 14th h2733
78th dr
" Carl E (Cora) plmbr h5904 Canning
" Carrie E notary 1212 Bway R720 r78 12th
" Carrie E Mrs h1025 55th
" Carrie E (wid Newall A) sec Okld-Cal Towel
Co h4152 Randolph av
" Cath Mrs clk r221 Fairmount
" Caux auto wkr r1825 West
" Chaffee E (Emmy) lawyer h50 Hazel la Pied
" Channing (May) phys 246 17th R228 h1201
San Antonio av A
" Chas (Alma) dredgermn h3159 Madera av
" Chas (Lena E) slsmn h328 Lenox av
" Chas B h1525 Oak
" Chas C (Dorothy) phys h1118 El Centro av
" Chas C (Candida) well driller h1415 84th av
" Chas E r2001 Allston way B
" Chas F (Agnes) auto dkr h1537 Schiller A
" Chas F (Rose) slsmn Glikbarg Motor Co
h2235 65th av
" Chas P r2411 Hillside av B
" Chas G r634 18th
" Chas G glazier r5492 Taft av
" Chas L (Ettadell) h2591 61st av
" Chas L (Carrie B) slsmn Swift & Co h221
Fairmount av
" Chas M (Freda G) carrier Okld PO h3348
14th av
" Chas R h559 Apgar
" Chas R civ eng 1404 Franklin R720 h2821
College av B
" Chas R (May) sec Thousand Oaks Masonic
Temple h1561 Posen av B
" Chas S h1327 67th B
" Chas S gro 1239 32d
" Chas S (Ella) h2828 Dohr B
" Chas W (Mildred h5508 San Pablo av
" Charlotte B Mrs tel opr h1615 Lea ct A
" Charlotte W (wid S P) h3791 Harrison
" Christina (wid Wm) h875 Mead av
" Clara waiter r9416 E
" Clarence G clk r1014 Filbert
" Claude W lab h1452 Stannage av B
" Cora V Mrs slsmn r3026 School
" Cosette r1547 Shattuck av B
" Cotton R Mrs r6157 Shattuck av B
" Danl S agt Sun Life Assur Co

POLK'S BANKERS' Encyclopedia
CONTAINS A FULL AND COMPLETE LIST OF
Banks Bankers Trust Companies Savings Banks in the United States and Canada
ALSO OTHER VALUABLE DATA CONCERNING BANKS
Price $15
Polk's Bankers Encyclopedia Co.
Publishers
431 Howard Street Detroit
524 Broadway New York

CALVIN PHILIPS & CO

REAL ESTATE LOANS

1101 Central Bank Bldg. GL encourt 4

NORTH GERMAN LLOYD

Less Than 5 Days To Europe

ss Bremen
ss Europa
ss Columbus

North German LLOYD

626 Market Street San Francisco

NORTH GERMAN LLOYD

HALL
" David carp r2815 9th B
" David G (Frances) carp h2212 E 20th
" Dean E clk r1690 Sacramento B
" Dollie r1208 High A
" Don A P slsmn Okld Rubber Stamp Co r350 Santa Clara av
" Donald R r492 63d
" Doris E Mrs h978 12th
" Dorothea sten r3960 Greenwood av
" Dorothy r1145 2d av
" Dorothy dept hd Bkly Pub Libry h1625 Oxford B
" Dorothy maid 831 Longridge rd
" Duncan clk r875 Mead av
" Durand A (Eliza) mining eng h98 El Camino Real B
" E E tchr U of C r1501 LeRoy av B
" E H h3220 E 16th
" E Florence Mrs tchr Pub Sch rSan Francisco
" E Lee (Ida M) slsmn h2828 Russell B
HALL EARL L (Elma), Distributor "Cletrac" Crawler Tractors, 5619 San Pablo Av, Tel Piedmont 6640, h1070 57th
" Earl W (Doris E) real est 5660 College av h6462 Regent
" Earle L (Elma) civ eng h644 Vincente av B
" Edith Mrs mgr Coronado Apts r2557 Grove
" Edna r1611 Rose B
" Edna matron nurses home Fabiola Hosp
" Edna M Mrs h3027 E 17th
" Edna S Mrs r2921 76th av
" Edw coremkr r4012 Mera
" Edw H (Mary W) printer h3224 Garfield av A
" Edwin (Helen) mldr h1811 40th av
" Edwin E (Sedella) slsmn h525 Prince
" Egbert H (Mabel E) h443 Jerome av Pied
" Eileen L Mrs h3955 Angelo av
" Elbert J h199 Lafayette av Pied
" Elisha J carried Okld PO r2101 Telegraph av
" Eliz (wid E) h1825 West
" Eliz I (wid M D) nurse r1048 56th
" Eliz M sec to prin Ala High Sch r1332 Regent A
" Ella T (wid Anson) h1136 E 28th
" Ellis G h2129 13th av
" Ellison L pharm W M Heathorn r660 Beacon
" Elmer E (Ruth W) instr h1501 LeRoy av B
" Elmer M pntr r1014 Filbert
" Emil (Fannie) h947 Pardee B
" Emma L (wid Noah) h1610 McGee av B
" Emma T (wid Edw) r1509 Calif B
" Eno autowkr r2815 9th B
" Ernest r581 22d
" Ernest M clk r554 63d
" Ertow B clk r5915 Keith av
" Esther (wid F L) r583 Weldon av
" Ethel waiter r733 35th
" Ethel Mrs mgr Regillus Apts r212 19th
" Etta slswn r1308 Market
" Etta D Mrs dental asst r306 Jayne av
" Ettadell Mrs music tchr 2591 61st av
" Florence h650 34th
" Florence clk Okld Pub Health Center r1519 4th av
" Florence Mrs r101 Sea View av Pied
" Florence W r2935 Summit
" Forest R h2322 Haste B
" Frank (wid J L) h2960 Claremont blvd B
" Frank pntr r2213 Pacific av A
" Frank R (Agnes H) h350 35th
" Frank W mach r1805 Nason A
" Fred A (Lucile) jwlr h1629 33d av
" Fred H lab r1220 E 24th
" Fred L (Myna H) slsmn h3960 Greenwood av
" Fred S (Coast Reamer Wks) r3109 Adeline
" Frederic F (Katharine) cons eng h2411 Hillside av B
" Geo r539 7th
" Geo h3500 35th av
" Geo (Carolyn) auto pntr h2313 Humboldt
" Geo musician r1821 6th av
" Geo (Blanche) slsmn h3263 Madera av
" Geo A (Anna K) acct Pac Fertilizer Co h1739 Tacoma av B
" Geo D (Mildred E) cond h526 Athol av
" Geo E (Dorothy) garagemn Okld PO h3232 Mills View av
" Geo F ironwkr h6331 Florio
" Geo H (Ethel R) dist mgr RCA Victor Co h833 Calmar av Pied
" Geo H (Mary) mach h671 61st
" Geo L h365 Hanover av
" Geo W (Edna F) acct h1145 Mandana blvd
" Georgia h1302 Park A
" Glockler & Prost Inc W W Hall pres E J Glockler E G Prost and C G Andreason v-pres office equip 1708 Franklin
" Gordon lab r620 Madison Albany
" Gordon (Alice C) lawyer h2929 Forest av B
" Gordon jr r2929 Forest av B
" Grace M asst to deans U of C r1544 LeRoy av B
" Grant W r2345 College av B
" H Raymond (Clarice M) lawyer 506 15th R402 h42 Estrella av Pied

HALL
" H S expmn r1479 Fruitvale av
" Hal V mach h660 Beacon
" Harold H clk r1111 E 19th
" Harry (Agnes) mach h2326 84th av
" Harry D dentist 1904 University av B Haste B
" Harry T (Anna A) h1376 Versailles av
" Harry W (Doris M) h596 Excelsior av
" Harvey r2539 Durant av B
" Harvey tchr U of C r2706 Virginia B
" Harvey F carp h3114 Maple av
" Hattie Mrs h1547 Shattuck av B
" Hazel r5121 Camden
" Hazelle novelties 1405 9th av
" Helen H cash r1615 Lea ct A
" Helen M Mrs h27 Yosemite av
" Herbt sec-treas Rheem Mfg Co r1001 Albany
" Herbt E (Susan) (Calkins, Hagar, Ha Linforth) h67 King av Pied
" Hope F (Rose) waiter h1439 9th
" Houghton r250 Sheridan av Pied
" Howard B (Helen M) police Bkly PD 1 Benvenue B
" Howard H slsmn Bkly Motors r Athenletic Club
" Ida M (wid J M) h803 55th
" Ida V (wid Alex) r1349 Arch B
" Isabelle Mrs h673 46th
" J E formn Pac Manifldg Book Co r2006 av
" J Terry (Claire A) br mgr Gallen Kamp 174 Orange
" Jas (Opal) h2764 73d av
" Jas (Ann) clk h877 Mead av
HALL JAMES E, V-Pres and Mgr Bank of meda Central Park Branch American T Co, h720 Paru Alameda, Tel AL ameda
" Jas F (Annie) h2612 Maxwell av
" Jas L (Marie) auto mech h5200 Camden
" Jas L (Mabel B) porter h3049 Stanton B
" Jas O (Vira) chanf h1634 Fairview B
" Jas T (Myrtle) deckhd h7414 Ney av
" Jas W (Alice) slsmn r1532 Webster
" Jean clk r1947 41st av
" Jennison C (Esther C) h2680 Hilgard av
" Jesse A r337 Chester
" Jesse M (Helen M) prsmn h1729 Oregon
" John r2530 Myrtle
" John (Gustava) carp h2815 9th B
" John clk r745 E 11th
" John clk r2001 Alston way B
" John (Olive) clo clnr 3339 Lakeshore av h Derby B
" John (Ione) lab h3224 Farnam
" John E (Clara) whsmn r847 7th
" John E (Lucille V) lino opr h2006 17th av
" John H barber 4062 Piedmont av
" John H (Clara) crane opr h2919 E 22d
" John M (Louise L) bkpr h1955 Chestnut
" John W (Irma K) civ eng h1779 Oxford
" John W (Ella M) solr h1009 5th av
" Jos lab r1924 University av B
" Jos E (Mamie H) mgr Arcadia Rms h1632
" Judd D police Okld PD r85 10th
" Julia Mrs h453 65th
" Julia Mrs h9416 E
" Kath Mrs tchr Pub Sch r4130 Terrace
" Kath M r2411 Hillside av B
" Kath M r1029 Myrtle
" Kathryn dentist r2642 Haste B
" Kendall W clk r1947 41st av
" Kenneth L ins agt r27 Yosemite av
" Kenneth M gas sta 251 E 14th r82 Fairv av Pied
" L Mrs bndywkr r2006 16th av
" L Melvin drftsmn r407 Hillside ct Pied
" L Standish (Geraldine) chf hydrographr Bay Municipal Utility Dist h6016 Bway
" Lavolette C (Hazel) slsmn Lubeck Realty h4710 Meldon av
" Lee M (Gladys) clk Okld PO h599 55th
" Lee O (Talata) clo prsr h9920 Olive
" Lenorie M Mrs h1568 35th av
" Leo T (Altone L) dept mgr Howard Auto h2326 E 38th
" Leonard G br mgr Safeway Stores Inc r 28th
" Leslie C (Bertha) (Hall Stuart & Macbe h5951 Shafter av
" Lewis W (Pearl) mach h1724 Hearst av B
" Lillian sten r650 34th
" Lillian sten r1089 57th
" Lillie B r2521 E 24th
" Lillie T (wid E M) r7 Highland av Pied
" London r1321 8th
" Louis P (Lona M) h5808 Mendocino av
" Louisa (wid Geo) h2246 San Jose av A
" Lulu D Mrs nurse r537 28th
" M D rep Geo R Johnson Inc r Walnut Cr
" M Frances (wid Newman) h1609 Josephine
" Mabel Mrs h110 Park A
" Mabel Mrs h1110 Park A
" Maneta Mrs mgr Sunshine apts h1753 5th
" Marie r1145 2d av

ORGANIZED 1847

FINANCE YOUR AMBITIONS AND OBLIGATIONS

(Family and Business)

By Definite Contract with
The Penn Mutual Life Insurance Company
JOHN P. DAVIES AND ASSOCIATES, OAKLAND, CAL.

ll
rk M (Eliz C) solr r6110 Bway ter
rtin (Anna) carp h3901 Brown av
ry h336 Lincoln av A
ry Mrs h19 E 12th
ry Mrs h1111 E 19th
ry Mrs r2127 Kittredge B
ry (wid W A) h1816 8th A
ry B Mrs r1450 Alice
ry C r720 Paru A
ry E r1208 High A
ry G nurse r2821 College av B
ry S (wid E W) r267 Newton av
x H (Lee) walter h1121 Magnolia
rcedes V r660 Beacon
dred clk h2322 Shattuck av B
dred Mrs furn rms 1693 7th
dred (wid W L) h1619 8th
liam r2208 Blake B
riel A clk Bkly PO r1431 Hearst av B
n bndswkr r877 Mead av
lie (wid F C) r1805 Nason A
lie (wid Robt) h1909 Haste B
s H (Zella) deckhd h1714 64th av
rma r1955 Chestnut B
Leon (Olive) r2131 Derby B
, OF RECORDS e s Broadway bet 4th and th
ve Mrs (Olive Hall Apts) r1827 Grove
ver H (Eleanor) slsmn h1208 High A
ver J h1917 7th B
le C (Mary A) driver h1521 E 31st
o lab r2815 9th B
L (Jennie A) acct h5121 Camden
W supt Heafey-Moore Co r1947 41st av
ker L artist r2828 Russell B
l H clk r1747 Derby B
line M nurse 2212 E 20th
cy W (Blanche A) eng h1947 41st av
lomena sten r1747 Derby B
ston M h5160 Claremont av
C r589 12th
hel B Mrs teller PT&TCo r816 Myrtle
hel C Mrs h814 22d
e I sten r803 55th
lph E (Ida F) swtchmn h1731 100th av
lph M (Laura H) slsmn Arrow Towel Serv-e Co h133 Echo Pied
nsome B clk rYMCA
y E (Beatrice) clk h3273 Garfield av A
ymond C h1205 Benton A
aine Mrs nurse r931 Chestnut A
eins (wid Fred) h6157 Shattuck av
ginald P (Rose M) h2302 Dwight way B
esa (wid Peter) h2842 Haste B
esa E tchr r2642 Haste B
hd C r1747 Derby B
hd E (Joanna) slsmn J C Bacon h1747 Derby B
hd P porter r727 Peralta
hd R (Laila W) mldr h1704 Walnut A
hd W lab r1731 100th av
bt A (Wilma E) bus opr h1437 48th av
bt L (Eliz B) lawyer h6408 Hillegass av
nald B lab r1029 Myrtle
se Mrs walter r2669 Valdez
se M (wid Frank) r6331 Florio
slyn B (Cornelia) clk h866 35th
yden C (Marie) carried Oakld PO h678 61st
by H clk r9253 E 14th
lth Mrs r250 Sheridan av Pied
nford L (Arleta) lab h2822 San Pablo av B
ra A (wid E F) h491 38th
rah Mrs r1037 McKinley
rah L (wid Frank) h1431 Hearst av B
ott Motor Car Co P S Williams plant
ngr 2850 7th B
elton C (Elsie M) mar eng h9117 Burr av
erman W (Alice) ins agt h733 Carlston av
ferrell W dentist 2728 Channing way B
iney J (Vinnie) printer h1349 Fernside blvd A
eed B (Rose) stevedore h2669 Valdez
anley (Edna) h1723 16th av
anley A (Ethelda) cond h1707 Blake B
anley B (Ethel) h212 19th
uart r487 37th
uart & Macbeth (L C Hall D S and S G Macbeth) real est 5660 College
isan M (wid E L) h1416 12th av
erre (Esther) firlyr h2514 10th B
ayer D tchr Ala Pub Sch r1332 Regent A
elma sten r497 Boulevard way
eo r1376 Versailles av A
eo E (Bernice O) swchmn h1401 66th B
os M div mgr S F Call-Bulletin h591 21st
llie Mrs h2237 48th av
reil (Edith) carp h2557 Grove
Bradley r2669 Valdez
allace lab r1014 16th
alter pilot Oakld Airport r1560 Alice
alter C (Trieste) tchr Pub Sch h2028 9th av
alter W pres Hall Glockler & Prost r Palo Alto
ard (Lenore D) civ eng h930 The Alameda B

HALL
" Warren D (Winifred) garage and gas sta 1407 Foothill blvd h2221 19th av
" Whipple S (Ethel) h1836 Alice
HALL-WHITE CO, Frank H Abbott jr Pres Jas A McKee V-Pres, Wm H Fischer V-Pres, 2101 Livingston, Tel FR uitvale 1010
" Wm baker r1827 Grove
" Wm A (Cora) auto mech h3026 School
" Wm A (Amy A) auto wkr h109 Greenbank av Pied
" Wm C r2220 Piedmont av B
" Wm C (Annie E) ydmn h1611 Rose B
" Wm D (Marjorie) chauf h1306 Parker B
" Wm E r3034 Hillegass av B
" Wm E slsmn h3363 Grove B
" Wm F r2710 Bancroft way B
" Wm H (Patterson & Sullivan) r San Francisco
" Wm H artist h1349 Arch B
" Wm H (Lillian) eng Central Cal Roads Co h 2711 Regent B
" Wm H slsmn h1905 Bonita av B
" Wm H taxidermist 1212 E 14th r1416 12th av
" Wm M (Susie) farmer h2930 Grove B
" Wm S h3034 Hillegass av B
" Wilson R (Lucinda) mach h926 Aileen
HALL WINFRED P, Chiropractor 1251 1st Av, h do, Tel GLencourt 7352
Hallahan see Holahan and Hollehan
" Danl J carried Oakld PO r2950 Telegraph av
" Donald (Tenney) clk h2001 Clemens rd
" Geo D furnace ftr r398 36th
" Geo E plstr r465 36th
" John A teller Bank of Italy r San Francisco
" Jos J (Lilly E) photo engr h1789 Oxford B
" Mary L (wid G D) h465 36th
Hallan Thos W (Margt) mach h525 Pacific av A
" Michl (Bertha) carp h2507 76th av
Hallar Danl (Florence) pntr h1212 E 20th
Hallas Earl R clk r1622 E 31st
" Edith Mrs r556 32d
Hallauer Boyd & Bening (Maxwell Hallauer, Raymond Boyd Wm Bening) batteries 2109 Adeline B
" Maxwell L (Nellie) (Hallauer Boyd & Bening) h3051 Grove B
Hallawell see also Hallowell
" Chas V (Emma M) barber h2121 42d av
" Ella I sten r2121 42d av
" Mildred C tchr Pub Sch r2121 42d av
Hallberg Axel T (Bessie J) towermn h570 44th
" Carl teller Bank of Italy r552 21st
" Edw G (Mildred D) eng r2115 High
" Fred mach r552 21st
" Herbt T clk r570 44th
" Mildred D beauty shop 806 E 14th r2115 High
" Victor L ins agt r2654 Sacto B
Hallbon Thora Mrs r2633 67th av
Hallcroft Alice h689 63d
Halldane John interpreter r465 Vernon
Halle Gunnar r2523 Ridge rd B
" Rainsford H (Hortense P) h373 Alcatraz av
" Ruth r2322 Haste B
Halleen Geo pntr r1304 Alice
Hallen Anna Mrs h1822 Blake B
" Anna S Mrs drsmkr r1435 Channing way B
" Esther A walter r885 Apgar
" Henry pntr h1627 Chestnut
Hallenbeck John J (Helen) h1064 Hubert rd
Hallenger Saml (Hattie) h609 Grove
Hallenleben Herman h731 Taylor A
" Juanita h731 Taylor A
Haller see also Heller and Holler
" Abr (Florence E) car bldr h1330 61st av
" Edw J clk r6611 Deakin
" Evelyn A r1856 28th av
" Fred (Lena) driver h1432 12th av
" Geo F (Evelyn) tchr Pub Sch h1856 28th av
" Hotel 2208 San Pablo av
" Jos (Gizella) tailor h6611 Deakin
" Paul Eleanor) carp h1612 Hearst av B
" Peter F miner h4719 Summit dr
Halleran see also Halloran and Holloran
" Bernal auto mech r1321 64th av
" Jos F (Sarah) shoe mkr h1321 64th av
" Jos P (Margt) clk h2015 92d av
Hallerson Benj E (Anna) carp h2253 Encinal av A
" Martha sten r2253 Encinal av A
" Victoria sten r2253 Encinal av A
Hallerstede Otto (Frieda) delicatessen 1927 San Pablo av h3828 Piedmont av
Hallert Albt J (Beulah) brick contr 2500 65th av
Hallett A J (Audrey) restr 488 7th h2525 Foothill blvd
" Fred K (Dorothy) plstr h6832 Simson
" Fredk C electn r6832 Simson
" Sydney clk r6832 Simson
" Wm H (Grace) elec eng h2822 San Jose av A
" Wm H jr r2822 San Jose av A
Halley A H comptroller Safeway Stores r32 Hillcrest B
" Edith sten r30 Grand av
" Ellen C (wid F W) h1451 Fernside blvd A
" Frances Mrs r5245 Underwood av

The A to Zed School

Twenty-fourth Year

High School Junior College and Intermediate School

Students Received at Any Time

3037 Telegraph Ave., Berkeley
Tel. BE rkeley 3334

See Page 172

Judicious Advertising

CREATES
A New Business

REVIVES
A Dull Business

ENLARGES
An Old Business

RESCUES
A Lost Business

PRESERVES
A Large Business

SECURES
Success in Any Business

SAVES
A Failing Business

ENABLES
You to Pay Your Taxes

Directory Advertising Brings Satisfactory Results

Judicious Advertising

CREATES
A New Business

REVIVES
A Dull Business

ENLARGES
An Old Business

RESCUES
A Lost Business

PRESERVES
A Large Business

SECURES
Success in Any Business

SAVES
A Failing Business

ENABLES
You to Pay Your Taxes

()

Directory Advertising Brings Satisfactory Results

Visitors Welcome
to the
Valley View Nursery

F. A. Fiorentino, Prop.

Fruit and Ornamental Trees Roses Shrubs and Hedges

Phone
FR uitvale 6810

3325 38th Ave.
Oakland, Cal.

LOYALTY GROUP

Firemen's Ins. Co. of Newark; Girard Fire Marine Ins. Co. of Philadelphia; Mechanics I Co. of Philadelphia; National Ben Franklin Fire Ins. Co. of Pittsburgh; Superior Fire Ins. (of Philadelphia; Concordia Fire Ins. Co. of Milwaukee; Capital Fire Ins. Co. of New Hampshi Milwaukee Mechanics' Fire Ins.; Metropolitan Casualty Insurance Co. of New York; Commerc Casualty Ins. Co. of Newark, New Jersey; Fidelity & Plate Glass Insurance Company.

W. W. & E. G. POTTER, General Managers — **Tel. GL encourt 12(**

1400 Financial Center Building — 405 14th Str

HALLEY
" Mabel sten h30 Grand av
" Stanley bkpr r30 Grand av
Hallerten Albion (Marie) pntr h 420 Orange av
" Gunnar (Augusta) pntr h3123 Madeline
" Oscar auto mech r2420 Orange av
" Walter A window trmr r2420 Orange av
Hallick Ena stdt r2316 Bowditch B
Hallicut Helen Mrs clk r5673 Keith av
Halliday Arth D (Beulah) whs supt B H Body Co h2920 Eastman av
" Beulah Mrs bkpr Tilden Lbr & Mill Co r2920 Eastman av
" Christopherd (Lillian) staty 2387 Telegraph av B h2610 Etna B
" Florence E tchr Pub Sch r470 Chetwood
" Fred S r1560 Alice
" Harold clk r1722 7th av
" J Albt (Emily) h358 Jerome av Pied
" Jas auto mech r1722 7th av
" John clk r1722 7th av
" Leo V (Florence) lather h4033 Lincoln av
" Mary W (wid Henry L) h1722 Walnut B
" Thos (Irene) whsmn h3325 Wilson av
" Thos L (Alice) cond h1722 7th av
" Walter lab r1159 32d
" Wm C lab h776 8th
Halligan Bernice Mrs clk r1520 Madison
" David L (Julia) eng h5139 Foothill blvd
" Eliz r5139 Foothill blvd
" John C mail hndlr SPCo r5139 Foothill blvd
" Patk J (Bridgie) cond h1321 E 27th
" Phillip driver r5139 Foothill blvd
" Thos Julia acct h1951 36th av
" Thos C mail hndlr SPCo r5139 Foothill blvd
Hallin Harry J (Signe F) tailor h6146 Majestic av
Hallinan Anora r1200 Colusa av B
" Ellen K stdt r1330 Caroline A
" John F (Ida M) lab h1661 82d av
" John J (Anna) inspr PT&TCo h1200 Colusa av B
" Thos (Martha) h942 Aileen
" Thos A (Ellen E) glasswkr h1330 Caroline A
" Thos I clk r1330 Caroline A
Halling see also Holling
" Alfd (Viola) h5934 Adeline
" Alfd W (Opal L) clk h2207 Sacto B
" Gus W (Hazel) bkbndr h2302 Carleton B
" Julius (Virginia) rigger h2209 Myrtle
Hallisey Alex (Julia M) h1121 Delaware B
" Cornelius (Mary) clk h1311 High A
" Fred A r1311 High A
" Maureen r1311 High A
Hallissy Jas P (Eliz) chauf h1933 McGee av B
Hallman Arth T sht mtl wkr r2101 99th av
" Chas M chauf r937 Bancroft way B
" Clifton car bldr r1533 5th
" E G real est 375 19th
" Susie E Mrs h1790 Goss
" Wm B h1918 Blake B
Hallmark Homer C (Frances) asst frt traf mgr SPCo h830 Rosemount rd
" Minette r830 Rosemount rd
Hallmeyer Frank chauf Superior Ice Cream Co r Hayward
" Herbt J clk r438 66th
" John slsmn L Vila r3917 Ruby
" John M clk r2627 Ashby av B
" Jos orderly Alta Bates Hosp
" Lawrence mach h660 41st
Hallock Wm W glazier r1822 Santa Clara av A
Halloran see also Holloran
" Adeline K (wid J F) h1622 Spruce B
" Arth F stdt r2716 Belrose av B
" Arth R (Helen L) editor h2716 Belrose av B
" Bridget (wid John) h1118 4th av
" Della r346 62d
" Eileen F stdt r1923 Thousand Oaks blvd B
" Jas (Mary) mtrmn h2115 19th av
" Kathleen r1118 4th av
" Lewis F (Ruby L) h1923 Thousand Oaks blvd B
" Mary M (wid Maurice) h301 Adams
" Nora (wid Jos) h816 Union
" Ralph A (Anita) h1947 Marin av B
Halloway H J pipefitr r201 Washn
" Martha (wid Chas) h3622 Price B
" Richd cook r816 Center
" Richd S br mgr Clarence Saunders r1800 Lakeshore av
" W W Mrs tchr r YWCA
Hallowell see also Hollowell
" Eleanor E (wid Richd) matron Pub Sch r6615 Whitney
HALLOWELL WM F, Real Estate, Insurance and Business Investments, Opportunities, 6 Ray Bldg, 1924 Broadway, h2010 Telegraph Av
Halloulat Elsa sten r1182 Holman rd
" Irma r541 55th
" John (Hildur) driver h541 55th
" Zachens (Theresa) h1182 Holman rd
Halls Max clk r2333 McGee av B
" Percy L (Phyliss) h2131 Carleton B
Hallstead Alice waiter r3601 Telegraph av
Hallster Matilda h2301 E 26th
Hallum Fred F (Edna H) brkmn h3324 68th
" Sadie r1324 77th av
Hally Jane (wid Frank) h2315½ Santa C av A
" Kath r2315½ Santa Clara av A
Halman Anna Mrs indy wkr r531 24th
Halmetago Wm (Mary) carp h1210 Ordwa
Halnan Jas A (Florence E) formn PG&ECo 19th
" Jas E slsmn r668 33d
" Johanna (wid Wm) h668 33d
" Kenneth auto mech r1748 19th av
" Mabel (wid Richd) r1730 Eagle av A
" Marjorie r1730 Eagle av A
" Martin R (Louise) meat ctr h1730 Eagle a
" Nan indy wkr r531 24th
" Thos F r663 33d
" Thos I (Alice A) sanitary insp E B M Utility Dist h2533 Adeline
" Vesta I sten r2533 Adeline
Halonen Chas W h1212 Oregon B
" Elma M r1212 Oregon
" Henry J r1212 Oregon B
" Oscar F (Mae) radio mech h1349 Carlton B
Halorsen Jean sten Ala br Bank of Italy Walnut A
Halpern Jacob (Minnie) tailor 4066 Piedmon h151 Lake av Pied
" M S (Halpern Sheet Metal Wks)
" Michl pntr r1545 24th
" Morris (Rosie) slsmn h826 46th
" Rose Mrs h427 7th
" Sheet Metal Wks (M S Halpern A E Alberto 167 40th
Halpin Edw T (Marcella) bkpr h3420 Adeline
" Jerome J (Caroline) slsmn h779 15th
" John A (Mary) lawyer h5427 Boyd av
" Michl J (Eliz) firemn OPD h1157 81st
" Thos J (Mabel M) mgr Ex-Cel-Cis Bee Prod Co h504 Lake Park av
Halpine A M clk h3214 Monte Vista av A
Halron Frank J (Dorothy B) slsmn h600 E wyn rd
Hals Harry (Ruth) 2d hd gds 7520 E 14th
Halse Lars lab h2409½ Harrison av A
" Peter L (Johanna) h6644 Brockhurst
Halsel Benj (Grace) mach h3632 Harbor V av
Halseth Martin carp r601 Hobart
Halsey Chas M jwlr 456 17th h1512 Sherma
" Frank S dentist 1904 Franklin R411 Hanover
" Henry G r3777 Manila av
" Henry G jr (Etta) h2817 Viola
" Ida F (wid H L) h1536 St Charles A
" John J (Norah) eng h1622 82d av
" May M printer r3777 Manila av
" Roy M (Catalina) acct h620 San Miguel a
" Wilbur H dentist 1904 Franklin R411 Hanover av
" Wilbur H jr stdt r2709 Channing way B
" Will C clk r584 14th
Halstead see also Holstead
" Arnold H (Lillian) h3906 Lusk
" Chas B driftsmn Dow Pump & Diesel Eng Co h1510½ Park A
" Dani P (Jessie) carp h1661 74th av
" Earl W lab h1009 45th
" Edith Mrs r1526 Market
" Helen G bkpr Sheehan-Bullard Planing Co r1510½ Park A
" Herbt (May) (Western Coast Hanger h2762 79th
" Jesse S pub r1330 60th av
" Johanna Mrs h4190 Montgomery
" Lester L slsmn A Levy & J Zentner Co r Ashby B
" Lillie I bkpr No D-Lay Clnrs r3906 Lusk
" Lucy smstrs r1009 45th
" Marshall h2511 Hearst av B
" Oil Co Inc C C Curtis supt 2921 Chapman
" P H clk r594 19th
" Roy clk r1235 Ashby av B
" Thelma D sten r2762 79th
" Wm J P (Dacey) watchmkr 2403 Shattuck B h2310 Blake B
Halsted Frank (Roma) office mgr Fageol Mot Co h2420 106th av
" Gus dredgermn r653 11th
Halsten Bert r1427 Grove B
" Gus (Amelia) h701 Channing way B
Halstenson Leo (Ruth) h1242 Evelyn av B
Halstrom Hilder E sten r3370 62d av
Halter Albt L (Marie) formn Calif Wire Cl Co h1425 Chestnut
" B E baker r5345 Shafter av
" Erna r5345 Shafter av
" Henry O baker r5345 Shafter av
" Kath h2241 Santa Clara av A
" Margt Y (wid E G) inspr Payne Mfg h1992 Emerson B
" Oscar E (Barbara) formn Langendorf Bak Co h5345 Shafter
" Winifred (wid Gustav) r465 40th

B. F. Schlesinger & Sons

Telephone HO lliday 1000

trances on Broadway, San Pablo and 16th Streets — OAKLAND

erman Robt J (Carrie B) collr h2440 Mon-
ana
a Otto H (Helen) carp h1421 Parker B
on Edith H (wid O F) h1539 Encinal av A
rold E (Margt) firemn h1609 Lincoln av A
s M slsmn r1609 Lincoln av A
lia r1609 av A
nifred E sten 1609 Lincoln av A
slan John r1352 98th av
k Walter A dept mgr Wm Haluk r2842
Seminary av
n (Celia J) autos 2307 Central av A h
r510 do
erson Arth M (Cora) lab h3611 Penniman
av
nj brkmn SNRy r416 42d av
ris (Mary J) electn 1025 E 22d
ris stdt r1767 Euclid av B
w A (Ruth) carp h3729 Telegraph av
sie tel opr r3611 Penniman av
nry lab h9649 Derby av
ssie F Mrs h719 10th
sephine H stdt r3009 Wheeler B
oyd H (Ruth K) eng h3336 Birdsall av
n I stdt h1767 Euclid av B
m S (Fernanda) mldr h3009 Wheeler B
orsen Alice M sten r1402 Fairview B
ng lab r414 7th
tty sten r3420 Laurel av
vid clk r3420 Laurel av
ra H (wid Peter) h1402 Fairview B
adys clk r1402 Fairview B
C lab r606 23d av
rold M lab r1402 Fairview B
arry (Ramfield) opr E B Munic Utility Dist
h1625 101st av
lge (Anna) clo clnr h3420 Laurel av
nry R r3510 Harrison
nry R B (Bertha) mach h3510 Harrison
an sten r874 Walnut A
ith waiter r1561 Jackson
tsan (wid Otto) h1231 37th av
horwald B (Elma A) clk h874 Walnut A
orson Christian A (Annie) mstr mar h1635
Alameda av A
ichl O (Anna O) firemn h1833 62d av
af N (Mary) lab h838 14th
m O electn r1231 37th av
r Ann E clk h111 Ramona av Pied
sephine r108 Monte Cresta av
nlip S r111 Ramona av Pied
nos N (Mary) h108 Monte Cresta av
ard Dot Mrs r Hotel Claremont
n see also Hamm
ndw (Wilhelmina) window shades 6026 Col-
lege av h5931 Taft av
rth W (Ethel C) clk h4325 Howe
lia maid 6169 Harwood av
has r3812 Broadway
harlotte stdt r2325 Piedmont av B
len (wid A J) drsmkr 2433 14th av
vira A sten r5931 Taft av
eo J meat ctr r1807 Minturn A
m cook r2001 Dwight way B
ouis (Viola G) cooper h1212F Ashby av B
arina J bkpr r5931 Taft av
ay r2333 Broadway
ichd C stdt r1650 Oxford B
ichd K office 508 16th R1201 r Durant Hotel
B
osc (wid John) r666 30th
ussell L clk r2333 Broadway
Frank serv sta 601 23d av r619 do
hada S M (Shige) h1525 Tyler B
haker Earl mach r774 13th
stelle Mrs waiter h1092C 63d
hala John H (Hilia) carp h2235 Browning B
halain Anton (Hulda) carp h1819 St Charles
A
hall May clk h473 Oakland av
han Bert swtchmn h313 105th av
T prsmn r1060 Ordway B
hann Laurence H (Esther) stdt h2429 Vir-
ginia B
eo E (Carmelita) cigars 1215 23d av h2624
Foothill blvd
aria (wid T C) h2225 E 20th
imothy F firemn OFD r2225 E 20th
era M (wid E C) r1515 Alice
hb Mabel G sten Old Health Dept r830 30th
ichd C (Edyth R) dep Oakld City Treas h881
35th
ichd M (Mabel C) exec sec City Aud h830
30th
aber Lilburn clk r3201 Boston av A
aberg see also Hamburg
nna Mrs r1316 Addison B
aberer see also Hamburger
eo H lab h5925 E 17th
iptman clk r1065 47th
nberlin L stdt r2735 Haste B
hble Harry R barber 2020 University av B r
2618 San Pablo av B
hbleton Evelyn h712 E 15th
verett J carp r1005 Chatham rd
red W (Mabel L) carp h1005 Chatham rd

HAMBLETON
" Laura L (wid Geo W) r5061 Calaveras av
" Lawrence B (Olive) br mgr Crabtree's Travel Office h2033 Francisco B
" Lowell L clk r1005 Chatham rd
" Margt S K (wid C G) tchr h830 Oak
" Philip C slsmn r2520 E 22d
" Thos C (Anna) clk h2520 E 22d
Hamblin Anna 3451 Piedmont av
" Henry H (Martha R) h762 15th
" Richd r2405 Bowditch B
Hambly Alvin S (Margt) loans 1404 Franklin R616 h2620 Benvenue av B
" Harry B (Nyna) slsmn h2620 Benvenue av B
" M Donald slsmn Bkly Music House r2620 Benvenue av B
Hambright J J r559 16th
Hamburg Fred mach r1826 62d B
Hamburgh Mildred choc dipper r5925 E 17th
Hamby A r2007 E 27th
" Fred M (Gladys) clk h4707 El Centro av
" Gernie P (Pearl) enameler h2914 E 23d
" Walter P (Nina L) gro 348 Highland av Pied h222 do
Hamel see also Hamill
" Grace Mrs h3748 High
Hamelin see also Hamlin
" Arth (Rose) sdnr r1937 Russell B
" John R slsmn Howard Auto Co h605 29th
Hamer see also Hammar and Hammer
" Christina A (wid Carl) h2423 McGee av B
" Ellen stdt r2498 Piedmont av B
" Geo F (Marie) carp h657 53d
" Jas mach r2804 Stanton B
Hamidy Robt (Mary) lab Paraffine Cos h3127 Mabel B
Hamill see also Hamel and Hammill
" Danl plstr r62 Yosemite av
" Floyd P (Merle) servicemn EB Munic Utility Dist h1339 Kaines av B
" John h515 Grove
" Patk J slsmn New Metal Products Co r San Francisco
" Peter F (Margt) h62 Yosemite av
Hamilton A Edw r1219 Kains av B
" Adam L (Sadie) carp h5365 Wentworth av
" Agnes (wid A M) h3225 E 8th
" Alex (Margt E) mach h4222 Hopkins
" Alice r1108 Chaucer B
" Alice tchr Ala Pub Sch h2021 Clinton av A
" Alice M (wid Alfd H) dom 5442 Bway
" Aline B tel opr r1217 Curtis B
" Allen P firemn r1740 Cedar B
" Andw C (Mary) lab h1124 Kirkham
" Anna E (wid A L) h376 Fairmount av
" Ardell S (Daisy) h927 58th
" Aymer prin University Elementary Sch B h 1450 Woodland way B
" B L lab r1778 7th
" Benj (Aline B) sta supt Bkly PO h1217 Curtis B
" Bernice clk Oakld Title Ins & Guar Co
" Bert S (Nora Y) car mech h808 11th
" Bess Mrs h3401 Richmond blvd
" Bessie r1101 Ranleigh way Pied
" Bettie clk r1470 Fernwood dr
" Blanche E tchr h2436 Ashby av B
" Blanche L Mrs bkpr W L Powell r2836 Brookdale av
HAMILTON BURNETT (Lilian) Supt of Streets and Engineer City of Alameda, h3240 Bayo Vista av A
" C F ship caulker r92 8th
" Carl S (Isadore) civ engr h1503 21st av
" Carl Mrs tchr Ala Pub Schs h1285 Weber A
" Cecil G (Roslyn) waiter h1431 Russell B
" Cena Mrs r1435 3d av
" Chas r736 8th
" Chas restr wkr r736 H
" Chas H (Mary) h1527 Schiller A
" Chas I (Geraldine) dentist 2171 Shattuck av B h1519 Ada B
" Chas P slsmn Continental Baking Co r927 58th
" Chas W (Goldie) h9234 Holly
" Chas W (Eda W) clk h1714 Addison B
" Christine r569 23d
" Clara B L h144 Grand av
" Constant L (Helen) h1218 83d av
" Cornelia Mrs h2021 27th av
" Dillard inspr aeronautics U S Dept of Commerce r Oakld Airport
" Donald W clk Bechtel & Utah Constr Co r San Leandro
" E mtrmn r837 42d
" E D (Alice) carp h1108 Chaucer B
" E V mach Faseol Motors Co r rt 3 bx 2850
" Edith L r1418 Milvia B
" Edw C clk r898 Union A
" Edw L r3833 Mera
" Eleanor Mrs r533 Boulevard way Pied
" Eliza (wid Claude) r3532 Randolph av
" Eliz Mrs maid 1207 Trestle Glen rd
" Eliz S tel opr r1612 39th av
" Ennis sten h2521 Central av A
" Erwin (Irene) mtrmn h837 42d

GRAHAM MOTOR CARS

"Quality Is the Best Policy"

WEBB MOTOR CO. Inc. Ltd.

2215 Broadway Oakland and 2471 Shattuck Ave. Berkeley

The Ambassador

(Formerly the Leamington)

OAKLAND'S NEWEST AND MOST MODERN HOTEL

All Outside Rooms with Private Bath.

Moderate Rates European Plan

J. G. WILDER *Manager*

FRANKLIN ST. AT NINETEENTH

The Helen Wakeman School

An Exclusive Secretarial School for Young Women

Day and Night Instruction in Commercial Subjects

SHORTHAND
TYPEWRITING
BOOKEEPING
PENMANSHIP

Individual Coaching in
FRENCH
GERMAN
SPANISH

Center St. at Oxford Berkeley

Tel. BE rkeley 6129

Res. Tel. BE rkeley 7300

POLK'S BANKERS' Encyclopedia

CONTAINS A FULL AND COMPLETE LIST OF

Banks Bankers Trust Companies Savings Banks in the United States and Canada

ALSO OTHER VALUABLE DATA CONCERNING BANKS

Price $15

Polk's Bankers Encyclopedia Co.
Publishers
431 Howard Street
Detroit

524 Broadway
New York

RAUER'S LAW & COLLECTION CO.

A CORPORATION

J. J. RAUER, Pres. ROY E. CLARK, Se

Collections Made Everywhere—No Collection, No Charge

703 Market, San Francisco See Pages 102 and 133 Tel. GA rfield 45

HAMILTON
" Ethel Mrs h3008 Russell B
" Eug E buyer M W & Co r2338 E 14th
" Ferdinand E mariner r1740 Cedar B
" Florence (wid Henry) r1386 34th
" Frnk H (Marg) br mgr Piggly Wiggly h5600 Holway
" Geo R carp r1560 35th av
" Geo S (Winifred) mach h7514 Holly
" Geo T carp r3433 Pearson A
" Geo T (Jennie) ptrnmkr h3007 58th av
" Geo W (Emma) lab h2718 Adeline
" Georgia Mrs (wid J B) h724 Campbell
" Gertrude sten Financial Center Bldg r3005 Santa Clara av A
" Gladys clk r5365 Wentworth
" Glen (Lene) adj PG&ECo r San Leandro
" Gordon P r330 Euclid av
" Gordon M stdt r2436 Durant av B
" Grace D (wid Jas K) r1259 St Charles A
" Grace J clk U of C r2436 Ashby av B
" Hall 712 Haight av A
" Harry A seamn r843 York
" Harry E formn Robinson Tractor Co r1304 E 14th
" Harry J (Eleanor) slsmn h385 62d
" Harvey A clk r5365 Wentworth av
" Hattie (wid Leonidas) r5218 Dover
" Heath r2830 Bancroft way B
" Helen r1101 Ranleigh way Pied
" Helen sten r1580 Madison av
" Helen J clk r108 Fernwood dr
" Helen T (wid Peter) r8817 Hillcrest av
" Henry G printer h3005 Santa Clara av A
" Henry V (Kath) h1824 Linden
" Hiram M lawyer h912 Grand A
" Hugh r1424 Jefferson
" Ida (wid Chas) h350 Hanover av
" Irene Mrs sten r1430 Bay A
" J Craig clk r2570 Hillcrest av B
" J Wm gdnr h1616 35th av
" Jas (Sada) h2005 E 21st
" Jas (Eliz) mach h1612 39th av
" Jas Mrs h2970 Avalon av B
" Jas B (Kath B) carp h8919 Scott
" Jas C (Anna) electn h1841 13th av
" Jas C (Margt) lab h1357 Berkeley way B
" Jas F (Lottie) h1933 Yolo av B
" Jas F (Eliz B) h3874 Greenwood av
" Jas G (Edith) slsmn h384 Palm av
" Jas H mach r128 E 12th
" Jas H R h1219 Kains av B
" Jas K (Emma) phys 1504 Park rm 32 A h1259 St Charles A
" Jas S (Anna) carp h9861 Sunnyside
" Jas T (Mildred F) h1858 Thousand Oaks blvd B
" Jas Y Mrs r Hotel Alameda A
" Jean (Louise) lab h1436 67th B
" Jeanette r1636 High
" Jo phys 3210 E 14th R15 h1636 High
" John r1612 39th av
" John (Helen) blrmkr h762 Neilson av B
" John (Martha) carp h1835 Berkeley way B
" John (Laura) eng h3825 Howe
" John r2405 Bowditch B
" John B r1217 Curtis B
" John B serv sta opr r Hotel Whitecotton B
" John E r3007 58th av
" John H aviator r808 11th
" John H (Almy E) restr 1218 Franklin h2822 E 16th
" John M (Blanche) h2836 Brookdale av
" John V (May V) electn h6630 Outlook av
" John W clk r1556 Trestle Glen rd
" John W (Della) lab h1226 Filbert
" Kath (wid Alex) cook h2762 Acton B
" Kenneth C (Myrtle S) h2415 Waring B
" Laud (Ann) signs 150 12th h1497 Oak
" Laura P (wid Edw J) h2718 College av B
" Laurel S sten r1217 Curtis B
" Leslie M (Edna B) int dec h2173 47th av
" Lester r2714 Adeline
" Lila Mrs r1352 98th av
" Lloyd N (Airy S) h134 Hagar av Pied
" Lotan sawyer r2034 Ashby av B
" Louise G r658 Mandana blvd
" Louise V (wid Chas) h6447 Brann
" Luke M (Eva) h1930 E 27th
" Luther B (Ora) wtchmn h1240 Dwight way B
" Lyex A (Gertrude) int decorator h376 Fairmount av
" Lyman P (Frances) clk r365 Lester av
" Madeline dental nurse r2903 West
" Marcus r2083 Bway
" Margt maid 1357 Berkeley way B
" Marie Mrs nurse h1123 11th av
" Marie (wid Douglas) h4761 Fairfax av
" Martha r2916 Russell B
" Martha hsemother Cal Sch for the Deaf h 1108 Chaucer B
" Martha Mrs nurse r1835 Berkeley way B
" Martin M r1618 Harrison
" Mary clo clnr r102 Terrace dr
" Mary (wid N M) h1015 Regent A
" Mary C r2320 Haste B

HAMILTON
" Mary E r141 Requa rd Pled
" Mary E Mrs r727 Rosal av
" Maude Mrs r1508 Magnolia
" Melvin r719 Center
" Melvin K carp r5560 Foothill blvd
" Mertle M (wid Prosser) nurse 9837 Stearn
" Mildred N acct r2461 Park blvd
" Millie A Mrs h876 40th
" Milton E (Amy) h658 Mandana blvd
" Milton S (Kath) lawyer 506 15th R507 1 York
" Mollie Mrs h1643 16th av
" Morris S (Bessie) h2621 Rose B
" Morris S jr r2621 Rose B
" Murphy F (Minnie) real est 2444 Virginia
" Myrtle r2610 Etna B
" Myrtle Mrs r468 McAuley
" Myrtle F maid 867 Isabella
" Nadine r912 Grand A
" Nellie H sten r2521 Central av A
" Nelson B (Maud E) slsmn G W Smith h3 Haste B
" O A riveter r1221 Jefferson
" Olive F Mrs h843 York
" Otis lab h2714 Adeline
" Philip (Jean) r1184 8th
" Philip C with J W Edwards Co r2524 E
" Ralph N (Maurine) lab h5931 Bromley
" Ray B (Elva S) tchr Pub Sch h611 Brook av
" Raymond banker r5432 Calaveras av
" Raymond C (Myrtle) h5975 Marshall
" Richd (Helen) h1580 Madison
" Richd W (Lauretta) h3804 Everett av
" Robt (Eliz) mgr Piggly Wiggly h628 Sa Clara av A
" Robt (Estelle C) carp h9560 Foothill blvd
" Robt clk Munic Wood Yard r557 37th
" Robt (Gladys) ins agt h1925½ Delaware
" Robt B frame mkr h2300 14th av
" Robt C (Madelaine) slsmn h1883 San Ra av B
" Robt H (Grace L) h898 Union A
" Robt Q (Eva L) carp h1522 24th
" Roscoe B (Carol) nursery 1516 Clay h1 Weber A
" Roy A (Doris) mldr h2817 67th av
" Rush slsmn h1101 Ranleigh way Pied
" Ruth Mrs drsmkr r6081 Claremont av
" Ruth H tchr Pub Sch r2436 Ashby av B
" Sarah r3005 Santa Clara av A
" Sarah F Mrs tchr Bkly Pub Sch r1450 Wo land way B
" Scott const eng r3751 Grand av
" Stanley O bkbndr 1740 Cedar B
" Thera priv sec PG&ECo r3005 Santa Clara A
" Thos jan h8817 Hillcrest av
" Vera r2970 Avalon av B
" Vera r3401 Richmond blvd
" Vivien C (Elody) phys 3524 San Pablo av 1526 Ashby av B
" Walter h1815 San Ramon av B
" Walter C (Belle) slsmn h1556 Trestle Glen
" Walter E r2321 12th av
" Walter H (Estella F) guard h2043 Francisco
" Walter T (Bessie) electn h665½ 63d
" Warren C (Lillie) driver h2021 E 24th
" Warren F r1108 Chaucer B
" Wayne C slsmn Howard Baxter r3021 Filt
" Wm clk Hotel St Paul
" Wm r2109 Bway
" Wm A gas sta 1801 University av B r1 Cedar B
" Wm B h2625 Truman av
" Wm D (Ethel M) sec Calif Cotton Mills h551 Haddon rd
" Wm F (Johnaphine) lab h1162 85th av
" Wm H eng r2043 Francisco B
HAMILTON WM H (Isabella) Chairman Cou Bd of Supervisors, h1433 Paru A
" Wm J (Ethel M) slsmn L D Brooks b2 Nicol av
" Wm R (Della) firemn BFD h1740 Cedar B
Hamnsky Leonid P plant analyst U of C h2 Dwight way B
Hamlet Milton h908 The Alameda B
" Hamley Wm F (Una) lino opr h1630 Filber
Hamlin see also Hamelin
" Archie sten r5806 E 14th
" Benj dentist 1332 Park A h3234 Cent av A
" Carol r2311 Le Conte av B
" Doris r2311 Le Conte av B
" Edwin A (Mildred R h629 Oakland av
" Eileen lbtywkr r1418 84th av
" Erma B mgr Madison Lake Apt Hotel h1 Madison
" Etta J (wid E J) h1075 Alleen
" Fred r1800 Madison
" Geo M lab r908 Webster
" Helen F wid Wm) h2131 Derby B
" Herbt (Lily) slsmn h2601 Parker B
" Jennie (wid A R) r3234 Central av A
" Josephine (wid A R) r1141 Colusa av B

WHITTHORNE & SWAN

Oakland's Popular-Price Department Store

Tel. LA keside 7200

Washington St. at 10th and 11th

ALLIN
Iter A (Lily) slsmn h2642 Orange av
Ariorie R tchr Pub Sch r363 38th
Ark L mach r1075a Alleen
Arshall C (Grace A) h3720 Telegraph av
Cver D (Eliz C) phys 1615 Bway R512 h291
enox av
Cver D jr (Mignon) (Donahue Hynes &
Hamlin) h21 King
Ise A (wid Walter) h363 38th
Siuyler C (Edna) mach h2020 Blake B
Iow Clarence (Clara M) mach h566 46th
ay Louis (Eva) clk h1771 Sausal
ayn Emma Mrs r1516 Scenic av B
Ya K (Stella R) clk h80 Pacific av Pied
an see also Ham
E notions 2214 Grove B h do
Ines smstrs r5438 Miles av
Ell (Karen) police Oakld PD h2033 34th av
Co chauf W M Hosken
Ehry (Ora) sweeper Bkly St Dept h1808
Russell B
Erbt J (Lillian) seamn h1131 Parker B
Jl R mach h1120 Hearst av B
Jin M (Emma) sta eng h550 24th
S (Helen I) h2452 E 16th
S G auto mech h795 18th
Ex S (Deborah) acting prin Stonehurst Sch
620 Colusa av B
Ibt C auto mech h5438 Miles av
Eo E chauf r1223 5th av
Ima Herbt cond r730 54th
Imack Fred (Florence) glazier h5012 Grove
S Miss tchr U of C r1022 Spruce B
Iarle (wid J D) h3441 Andover
Imallan Lucy (wid Peter) h3646 West
Iughn chauf r3646 West
Iman Bruce L h1013 Fair Oaks av A
Ias L r846 Mandana blvd
Ohn A stdt r2735 Haste B
Imp L (Maude) pres Hamman-Lesan Co h846
Mandana blvd
Esan Co K L Hamman pres R N Price sec-
reas adv 316 13th
Iamar see also Hamer and Hammer
Ines clk r5718 Ayala av
Inie Mrs h5718 Ayala av
Inie (wid Geo) h382 60th
Eo clk W C Morse r382 60th
S A mach h2420 Palmetto av
Iarst M clk r2420 Palmetto
Imarberg Albt (Gertrude) apt mgr 2340
Le Conte av B
Imaren Emil carp h1204 Allston way B
Iena (wid Emie) r1204 Allston way B
Iurence sht mtl wkr r1204 Allston way B
Imargren Adele r9232 Hillside
Imatt Nancy stdt r836 The Alameda B
Ichd F (Lucile M) h836 The Alameda B
Imel Julius C (Donna W) prin Highland Sch
h842 E 19th
Ilius W r842 E 19th
Im B (Minnie) supvr Western Elec Co h1121
Ranleigh way Pied
Imer Arnold (Mary) h1228 College av A
Irbara J nurse r430 McAuley
HAMMER-BRAY CO INC, Geo Hammer Pres, F A Gereich V-Pres, L F Gereich Sec-Treas, Manufacturers of Spark Stoves and Ranges, 266th Av and E 12th Tel FR uitvale 2700
Ira (wid Fred) r725 Central av A
Ank W (Violet) pntr h430 McAuley
Ed (Beatrice) electn h927 York
Ed pilot r3505 Kempton av
Ed (Dorothy) tile setter h725 Central av A
Eo (Blix) pres Hammer-Bray Co h14 King
av Pied
Eo (Beulah) slsmn h3407 Maple av
Ohn W gatemn r430 McAuley
Arie r1584 12th
Alter B (Josephine) gas sta 4829 E 14th
h5424 Ruth av
Im C whsmn r1515 Alice
Im F (Irene) h1221 30th av
Imerberg Anna (wid F H) br mgr MacMarr
Stores r1325 E 31st
Oward H clk r1325 E 31st
Imerlund Justin L h2136 66th av
Alter clk r2136 66th av
Imerly Fred B (Georgia) mech eng h1142
Amador av B
Ed (Bessie G) clk RyMS h2230 Prince B
Arold C electn r2230 Prince B
Lena Mrs tchr Pub Sch h473 27th
Ance F acct r2230 Prince
Imersley Jas N lab r2044 84th av
Richd Indymn r3645 Grove
Imersmith Mary J mlnr r5369 Locksley av
Oy r843 33d av
Imerson Alfd (Anna) carp h2834 Octavia
Hos W (Emily) glazier h3138 Pleitner av
Imerston Petrus (Olga) h5522 Market
Oy V clk r5522 Market
Imerton Howard H C (Grace) h2060 Lincoln
Iav A
Imett Theo C (Christina) chauf h1082 65th

Hammill see also Hamel and Hamill
" Agnes E Mrs h2538 11th av
" Albt L (Thea) slsmn h1042 Sunny Hills rd
" Harold B (Maybelle) constr eng h42 Portsmouth rd Pied
" Helen A bkpr Williams Loan Plan Co r2538 11th av
" Ronald R (Grace) mach h2031 Vicksburg av
" Wm A pipefitr r1908 Earl
" Wm J (Carrie) h4418 Webster
Hammit Addie C (wid Chas H) r4351 Townsend av
Hammitt Harry K (Marguerite) mgr Richmond Sanitary Co h4618 San Sebastian av
Hammon see also Hamon
" Geo L (Florence E) mach h1936 8th av
Hammond Ada G r3004 Champion
" Al C serv mgr Reo Motor Car Co r San Francisco
" Albt R (Sylvia) h1019 Lincoln av A
" Alex M (Frances M) h436 Sunnyslope av
" Arth G (Hazel) clk h5915 Ross
" Barbara stdt r2400 Piedmont av B
" Bennett W (Della) slsmn Franklin Pac Motor Co h806 Rosemount rd
" Bernice A r806 Rosemount rd
" Bess S Mrs tchr Pub Sch r2663 E 16th
" Bruce F (Louise) dentist 2156 Shattuck av B R322 h2804 Cherry B
" Bryan E (Marion) slsmn h3012 Modesto av
" C Avis r2424 Jefferson av B
" Chas A (Georgia B) slsmn h3950 Webster
" Chas P clk r1511 Josephine B
HAMMOND CHARLES J (Bessie), V-Pres First National Bank in Oakland, h2663 E 16th, Tel FR uitvale 5161-W
" Chas K (Maude M) clk h1424 E 31st
" Chauncey W (Regina) pres Hammond Securities Corp and real est 2221 Webster h2650 Humboldt av
" Clarence E (Bessie) loans 409 13th R1702 h841 Erie
" Earl (Norma) slsmn h839 34th av
" Edw restwkr Leighton Industries
" Edw A clk r102 7th
" Eliz H Mrs h815 Walker av
" Emory L carrier Oakld PO h3755 Shafter av
" Frances M r4532 Ygnacio av
" Frank (Emma) h1120 Filbert
" Frank W electn h1743 Lincoln B
" Fred G (Mary J) clk h1511 Josephine B
" Fred L news agt r752 59th
" Friend B printer A&B Printing Service r Albany
" Geo W (Marie E) mech Pac Coast Aggregates h2812 School
" Harold C (Helen M) slsmn Anderson & Fox h1314 Sunny Hills rd Pied
" Harold L mech eng h1205 E 15th
" Harry G h5810 Maccall
" Harvey stdt r2436 Durant av B
" Hattie C r2804 Cherry B
" Henry (Hazel) car clnr h548 Adeline
HAMMOND HENRY M (Cath), Postmaster Alameda Post Office, h2109 Pacific Av, Alameda, Tel AL ameda 0758
" Henry W (Cora) inspr Oakld S Dept h4532 Ygnacio av
" Horace C (Lena) car repr h1629 Morton A
" Ida Mrs dept mgr Women Athletic Club r509 41st
" Ida M prin Manzanita Sch h3004 Champion
" Jas E (May) pub acct h3820 Park blvd
HAMMOND JENNIE M (Colonial Cafeteria Co), r Hotel Coit
" John clk r5165 Corona
" John A supt Aluminum Cooking Utensil Co h1137 Shattuck av B
" John E auto mech PG&ECo r El Cerrito
" John M (Hilda) h2424 Jefferson av B
" John S h2170 Pacific av A
" Josephine bkpr Durham Farm Cry r1520 1st av
" Laura stdt r2506 Piedmont av B
" Leonard (Ethel) tchr h2331 Bancroft way B
" Lucy H r3755 Shafter av
" Margt r4010 Grove
" Margt stdt r2316 Bowditch B
" Margt Mrs r3006 Santa Clara av A
" Marjorie tchr Pub Sch r3020 Champion
" Milton (Thelma) rancher h1767 Schiller A
" Norma Mrs tel opr r839 34th av
" Percy h601 25th
" Ralph V stdt r2331 Bancroft way B
" Raymond H (Hazel) chauf r6617 Telegraph av
" Richd h1520 1st av
" Rose W (wid J D) r1205 E 15th
" S Richd r3238 Fair View av A
" Saml F jr (Eliz W) dept mgr Seulberger Dunham & Co h1048 Annerly rd
" Saml J (Lillie) h3238 Fair View av A
" Saml L slsmn r1556 Broadway
HAMMOND SARAH G MRS (Colonial Cafeteria Co), r Hotel Coit
HAMMOND SECURITIES CORP, C W Hammond Pres, F W Jahn V-Pres, Automobile Loans, 2221 Webster, Tel GL encourt 1357

Maiden Rittigstein & Co.

Real Estate

420 15th
Between Broadway and Franklin

Tel. HO lliday 5800

OAKLAND

For Your PLUMBING AND HEATING
SEE FREITAS PLUMBING & HEATING CO.

Phone FR uitvale 3329
1907 E. 14th St.

Sunset Mausoleum

BERKELEY HILLS, CALIFORNIA

Beautiful and Enduring Marble Memorial for Above-Ground Implacement Also Columbarium for Ashes.

Office at Mausoleum
Address
BERKELEY

Phone
AS hberry 3704

See Classified Tab Insert

Frederic Vincent & Co.

Investment Securities

Specialists in Bank Securities

Financial Center Bldg.

405 Fourteenth Street

OAKLAND

Tel. HOlliday 9170

STEINWAY PIANOS
PLAYERS
PHONOGRAPHS

Sherman, Clay & Co.

OAKLAND—BERKELEY—FRUITVALE

SHEET MU
BAND
INSTRUME
RADI

HAMMOND
" Securities Corp G A Dunlop br mgr used autos 4035 E 14th
" Sidney P (Julia E) meat ctr h119 Athol av
" Simon N r1230 Grove B
" Stanley L clk r1556 Broadway
" Thos L clk r1511 Josephine B
" Thos M h1573 University av B
" Thos N (Pearl) auto asmblr h2375 73 av
" Vilas r2424 Jefferson av B
" W H h1919 Hearst av B
" Walter L printer r338 21st
" Wm h1149 Park av A
" Wm (Thena) h2424 Jefferson av B
" Wm A (Lucy) radio techn h3020 Champion
" Wm W (Ann T) real est 539 18th h691 Fairmount av
Hammonds Robt H clk r1086 41st
Hammons Anna M Mrs clk h1745 7th
" Chas H (Kath) jan h2010 Acton B
" Oscar porter r3807 Market
" Robt M (Emma) h3807 Market
" Steph P (Heloise) dentist 5653 College av h6172 Harwood av
Hammont Martha maid 40 Oakvale av B
Hammontree Clifford E mariner r4015 Carrington
Hammer Gerald chauf r910 E 17th
" Harry B (Virginia) h104 Magnolia av Pied
" Jessie (wid J A) h910 E 17th
" R W h2020 24th av
" Virginia L int decorator 64 Grand av r San Francisco
Hamnet Mattie (wid Jas) h3290 Madera av
Hamon Geo clk r3479 Davis
Hamor Ray S (Thelma J) carrier Okld PO h381 50th
Hampel Alice H r1234 16th av
" Anna (wid G) r1255 Sherman A
" Byron (Ann) supvr MW&Co h5436 Shattuck av
" C Fred (Helen) h4007 Randolph av
" Carrie (wid John) h4112 Park blvd
" Cora E counselor Bkly Pub Sch r5355 Thomas
" Edw J (Theresa) h3048 Logan
" Edw J jr clk r3048 Logan
" Fred C clk (Jessie B) h1511 E 12th
" Jennie (wid H F) h5355 Thomas
" John H r4112 Park blvd
" Mary E h1234 16th av
" Peter J (Kath) acct h2532 82d av
" Steph H (Ethelyn) sec French Bakeries Inc h3815 Ardley
Hamperle Rudolph mgr Andrews & Wilmans Biscuit Co h4514 Webster
Hampson Geo T lab r1803 E 15th
Hampson Hugh inspktr r615A Lincoln av A
" John (Florence) mach h4408 Brookdale av
" Stuart J (Ruth G) clk Bank of Italy h662 Fairview B
" Wm (Alice) gdnr h1803 E 15th
Hampton Albt H (Elsie) lab h1929 Ashby av B
" Barbara (wid Chas) r1541 Grove B
" Bessie sten r1326 Oxford B
" Bros (Chris and James) plmbs 498 21st
" Chas J (Mabel) civ eng h1326 Oxford B
" Chas L (Myrtle) tchr h5536 Thomas
" Chas W lab r1541 Grove B
" Chas W (Floy) pkr h6251 Raymond
" Chris (Emily E) (Hampton Bros) h750 McKinley av
" Clifford C auto mech r5151 Coronado av
" Edith (wid Floyd) h571 Sycamore
" Edith C r750 McKinley av
" Edw meter mech r571 Sycamore
" Edw G h2120 Bonar B
" Edw J (Lucy M) elec contr h63 Oakvale av B
" Edwin M (Edith) eng h500 Zorah
" Emily (wid Jas) h4160 Howe
" Ethel J clk r1101 E 20th
" Everett J eng r4160 Howe
" Geo (Hannah) mldr h2539 26th av
" Guinevieve asst H R Becker r1326 Oxford B
" Harry M (Mae) carrier Okld PO h7344 Holly
" Henry r3097 Arkansas
" Ida (wid Harry) r500 Zorah
" Ina Mrs maid Hotel Lakeside
" Jas H (Hampton Bros) r750 McKinley av
" Jas M (Lillian) tel opr h1000 Pab B
" Jas W (Annie) ins agt h3029 Regent B
" John C (Eliz S) h42 York dr Pied
" John D (Marie) stm fitr h3097 Arkansas
" Mary Mrs nurse h1528 52d av
" Mary S r2017 Delaware B
" Mildred G sten r4160 Howe
" O Wade cbtmkr h966 62d
" Oather slsmn New World Life Ins Co r Pleasanton
" Oscar (Eva B) h936 Bay View av
" Ray C (Helen) slsmn h1906 Central av A
" Robt E clk r3115 Main
" Robt E (Riva) clk h3115 Suter
" Robt J auto mech r1541 Grove B
" Roy E (Vivian M) dept mgr Safeway Stores h6117 Contra Costa rd
" Saml blue pntr r2539 26th av
" Sarah A (wid B H) h1101 E 20th

HAMPTON
" Wm slsmn Regal Shoe Co r848 34th
" Wm H (Doris) h1173 Sutter B
" Wm R (Nellie B) reprmn PT&TCo Hearst B
Hamrock Russell A mgr Internat Harvest h624 Brooklyn av
Hamshaw Walter A (Genevieve) h1018 W av Pied
Hamsher Alice tchr Bkly Pub Sch h2432 B
" Remma (wid Chas) r2432 Ashby av B
Hamson John clk r15 Echo av
Hanagan Rose M music tchr h2040 Mitche
Hanahan Vincent prsmn r514 Talbot av
Hanan Evelyn M h2515 Piedmont av B
" Wade W (Mildred A) slsmn PG&ECo Lagunitas av
" Wm H investigator Kent Co r508 25th
Hanavan Avery M gas sta 2045 Hopkins h15
" Leon mach opr r1712 85th av
" Lloyd lab r1712 85th
" Mabel L acct h4323 Edgewood av
Hanby John E clk r2007 21st av
" John W (Georgia) draymn h2007 21st av
Hance Carl M carp r2922 Ellis B
" Clifford (Hattie) clk h430 61st
" Edw roofer r1009 10th av
" Fred C chauf h2922 Ellis B
" Henry W (Eugenia) mtrmn h1009 10th av
" Helen r2922 Ellis B
" Raymond r430 61st
" Thelma r430 61st
Hancher Frank (Sadie) gro 851 60th h9
Hanchett Beth G r2619 Havenscourt blvd
" Raymond I (Helen) carp h2769 Telegrap
Hanchette John L phys 532 15th R626 Estates dr
Hancock Andw J (Lula) clk h3243 Thompso A
" Chas (Marie) printer h191C 9th
" Chas R (Alta M) teller Bank of Italy 21st av B
" Clara (wid W H) h835 Isabella
" Clifford H (Edith C) lab h1311 Neilson
" David W slsmn H C Capwell Co r983 Coo av
" Earl H (Bessie L) slsmn Okld Staty & Co h2648 22d av
" Eleanor stdt r2461 Warring B
" Ernest E (Anna) stove mech h1417 39t
" Estell R (Armilda) porter h1027 35th av
" Florence wrapper r2234 89th av
" Floyd C (Lillie) mgr Johnsons Mkt h401 Cresta av
" G Benj (Lillian) waiter h864 44th
" G Myron (Charlotte) mech eng h1139 ington
" Geo W (Linda M) h616 Montclair av
" Glean police OPD h4115 Shafter av
" Harold E auto washer r1027 35th av
" Hattie (wid C H) h2102 Ashby av B
" Hector K (M Aileen) bkpr h4058 Lyon av
" Herbt (Lea) slsmn h2976 76th av
" Horace H (Jessie L) cook h1254 87th av
" Inez dancing tchr h1501 Brush
" Jas B adj PG&ECo r25 Linda
" Jas L clk r25 Linda av
" Jas M (Helen J) phys 2563 67th av
" John E (Aurelia) bldg contr 3837 Park bl
" John H (Christine) loco eng h1727 9th
" John Mutual Life Ins Co G W Brown dist h124 E 14th R402
" John Mutual Lie Insurance Co G W B dist mgr 3124 E 14th R402
" Jules (Adah) printer h110 Woodland Pied
" Philip (Maybelle) stereo h4822 Fairfax
" Rader J (Evelyn) chiropractor 610 16th h2011 St Jarlath av
" Rita A mlnr h741 11th
" Robt pilot Okld Airport rHotel Alameda
" Rosalie (wid S H) r2580 Fruitvale av
" Saml (Verda) electn h2580 Fruitvale av
HANCOCK THEO H (Grace), Treasurer Murdock Inc and Auditor Realty Synd Co hChelton dr and Chatsworth ct. FR uitvale 4091
" Thos (Jean) silversmth h2626 Channing B
" Victor A (Mary L) h370 Belmont
" Walter N slsmn Goodhue Pts Co rSan L dro
" Wm H (Minnie) h2700 21st av
Hancocks Robt (Louise) paver h5300 Shafte
Hand Augustin J (Mildred E) supt C C h1879 San Ramon av B
" Dorcas r1274 62d
" Edw B (Anna) wtchmn h1129 Channing B
" Ethel L clk r1239 College av A
" Evelyn V sten r1239 College av A
" Frank (Vivia) tractor mech h3532 Kem av
" G Edison (Emeline) h1020 Everett av
" Geo r2333 Channing way B

THE MIRACLE MAN
EXCHANGES
HOMES—LOTS
INDUSTRIAL SITES
BUSINESS PROPERTY
1025 East 14th Street

THE MIRACLE CO.

F. W. MIRACLE, REALTOR
LOANS
INSURANCE
RENTALS
LEASES
Phone ANdover 0620

G L (Ethel) clk,h1239 College av A
Gertrude (wid Geo) h2935 Coolidge av
Hbt C radio mech r1609 88th av
Hbt L slsmn h1052 16th
Hace A (Ella T) eng h2619 Etna B
Jerrin (Elisabeth) eng h3409 Richmond blvd
J (Hannah) h3109 Deakin B
Miranda B (wid G W) r1020 Everett av
Oen lab h724 10th
Pl (Rose) carp h1105 58th av
Rcy L (Julia) shtmtlwkr h1812 67th av
Rna B bkbndr s3729 Telegraph av
R J (Lela L) slsmn h1737 Thousand Oaks
Ivd B
Ts J (Della) pntr h1274 62d av
Iar Saml r1320 E 28th
berg Charlotte D r1367 E 26th
Ear (Dagne) cbtmkr h1367 E 26th
Eph J r1367 E 26th
el Anna r675 36th
Ema E (wid Geo) h1324 Filbert
Fnk R (Maret K) dept supt PG&ECo h2024
Virginia B
G (Alice) carp h1631 68th av
Helin Carl V (Hilmore) carp h3850 Dale pl
G E (Signa) carp r2534 25th av
Sila tchr Pub Sch r5773 Manila
Hford Adrienne M dicta typist r626 56th
Mriel clk r626 56th
Wm J (Mary K) h626 56th
Irten Isaac lab r1525 Harmon B
Irter Frank (Jane) baker h3462 Hannah
Irley see also Hanley and Hanly
Ches P (wid Thos) h109 Monte Cresta av
Ah wldr h9741 Derby
E L (wid L B) r2037 Vine B
Hac (Ica) mach h3210 King B
J h1227 97th av
Ise R (Lillian) lab h2833 Grove
L dept mgr Westn States Gro Co r41 Wildwood av
M S Mrs slswn h737 E 23d
Abel C Mrs silswn r737 E 23d
Bt (Maude) lab r3210 King B
Sie slswn r2037 Vine B
Wn r1111 Franklin
Hlin Phena A r1921 5th av
Hling B auto mech r2016 Telegraph av B
Ernham A h473 Stow av
Clda V Mrs h2616 Telegraph av B
Hloff H Saml (Shirley A) slsmn h3802 Midvale av
Hlos Eliz (wid Jos) r1126 12th av
Hroes Axel A (Alicia) carp h1246 79th av
Hschumacher Anna Mrs r1429 100th av
Hy see also Hendy
Her auto mech r44 Olive av Pied
Ah B cond r134 E 16th
Ell H (Gertrude) creamery wkr h3622a Grove
Cl r2647 Durant av B
Hnald r2647 Durant av B
Hrence M r17 The Uplands B
Hward N (Violet) clk h3021 High
Hn C (Beatrice) h18 The Uplands B
Hes B (Merebell) cook h510 Campbell
Hlan H (Jessie D) h5709 Keith av
Hrjorie B r18 The Uplands B
Hrtin M (Mary) wtchmn h2809 Hopkins
Hton K (Julia A) h44 Olive av Pied
Hrman (Lois) adj GW Power Co h5601 Shattuck av
DY ROLL CO INC. Lloyd Swayne Pres. R Lucks V-Pres. Arthur Ellenburg Sec. Mfrs f Adhesive Paper Products. 1245-1247 34th v. Tel AN dover 1046
Hlter (Lillie) lab h937 Campbell
Hyside Agnes B h4657 Dolores av
Hne B r4657 Dolores av
Hry W r4657 Dolores av
Hner (Diana) h2247 Park blvd
Hbut Henri W (Mirnon M) bkpr Bank of Italy h3460 Richmond blvd
Hkamp G Hildreth dance instr r470 24th
Hra A Mrs h470 24th
Hll Wm (Lucy) h1819 62d B
Hnschild Clara rKey Route Inn
Hr Morris clk r2504 10th B
Hs C Elmer Rev (Minnie D) pastor Trinity Baptist Ch h6724 Simson
Hs C (Maude) br mgr Taylor & Smith h2491 Ellsworth B
Hrle C r6724 Simson
Hy C Evelyn tchr Bkly Pub Sch r Hotel Carlton B
HW tech asst U of C r4147 Redding
HJ h2504 10th B
HJ h2486 Shattuck av B
Hburdette (Randa) eng h920 Oxford B
Hmilton J (Georgene) pres Alpine Wood & Supply Co (No Bkly Fuel Yd) h898 Spruce B
Hner S cond r3815 San Pablo av
Hs R (Frances) bkpr r3886 Howe
Hrguerite Mrs priv sec Alhambra Water Depot r1616 Prince B

HANEY
" Merrill C (Helen L) acct Layrite Floor Corp h2240 McGee av B
" Opal r814 14th
" Owen (Della) pile driver h1078 48th
" Patk S saw filer h4322 Essex
" Steph (Marguerite) gas sta 2800 Adeline B h1616 Prince B
" Wm J (Alice) eng h4323 Essex
Hanfeld Mary (wid Henry) h6128 Harmon av
Hanford Albt (Frances) h791 Highland av Pied
" Bertha V Mrs sten r622 E 17th
" Jos W mach r828 Alice
" Virginia slswn r791 Highland av Pied
" Willa Mrs h5909 Ayala av
" Wm H dentist 1904 Franklin R804 rElks Club
Hangaris Peter (Helen) (Athens Bakery Co) h1653 7th
Hangartner John (Freda) h1500 Tyler B
Hangen Conrad (Lora G) mgr Continental Baking Co r1729 Francisco B
Hanger Johanna Mrs r3115 E 27th
" Saml M (May C) comfr h2405 McKinley av B
Hanifin Arth C archt r3202 San Pablo av
" Carol r1533 Buena av B
" Danl J gdnr h1376 Berkeley way B
" Georgia C Mrs h1533 Buena av B
" Herbt L slsmn r1533 Buena av B
" Jedd J (Lille B) dep sheriff h3801 Harrison
" Nonie (wid Jas) h3202 San Pablo av
Hanique Frances artist h1610 65th av
Hanjes Robt H (Edna) slsmn Howard Baxter h1915 Pacific av A
Hanke Chas H r940 33d
" Emil (Florence) h1219 Neilson B
" Emma h873 41st
Hanken Anthony B (Matilda) lab h1251 63d
" Max (Jennie) h4438 Moraga av
Hanker Adolph mach r2009 San Jose av A
Hankermeyer Franklin C auto mech r2419 Durant av B
" Mildred D bkpr PG&ECo r2419 Durant av B
Hankerson Irene tchr Pub Sch r950 Bay View av
Hankes Abr P (Martha) mach h5174 Trask
Hankey Lewis E (Florence V) carp h116 El Cerrito av Pied
Hankins Emily (wid Fredk) h1549 9th av
" Estella Mrs h2506 Linden
" Fredk E P chauf r1549 9th av
Hanks Abr P mach r5174 Trask
" Beatrice (wid C C) h128 Greenbank av Pied
" Beatrice H sten r4217 Terrace
" Clara dancing tchr r628 28th
" E Kay (Gwendolyn) h7647 Outlook av
" Edw W (Beatrice H) brklyr h4217 Terrace
" Eliz clk r2742 Parker av
" Elmer C electn r563 Forest
" Herbt F (Eliz) h2742 Parker av
" Jas (Hattie) clk r938 Talbot av Albany
" John W clk r3274 Lynde
" Mabel clk r2742 Parker av
" Minerva (wid Chas) h563 Forest
Hanley see also Handley and Hanly
" Albt L (Helen G) pntr h2449 Highland av
" Anetus P (Henrietta) spl police h1263 60th av
" Charlotte F priv sec E C Anthony Inc r278 Ridgeway av
" Claude h1827 Wood A
" Dorothy K tel opr r1263 60th av
" Elmer r2509 12th av
" Ernest slsmn r2128 Spaulding av B
" Evelyn E sten r1019 Adeline
" Florence slswn r2136 Spaulding av B
" Florence (wid Michl) r1465 35th av
" Frances h2624 Channing way B
" Geo E (Sarah P) h2128 Spaulding av B
" Jas F (Irma I) wharfinger h1019 Adeline
" John Mrs h145 Lakeside dr
" Leland S (Esther R) clk h1790 Auseon av
" Leona C (wid F J) h1338 Holman rd
" Leonard D (Isabelle) lab h1242 53d av
" Lester br mgr Westn States Gro Co r40 Wildwood
" Mae C Mrs tchr Golden Gate Acad r3337 King B
" Margt (wid Thos) r2128 Spaulding av B
" Mary A (wid P H) h720 33d
" May r2136 Spaulding av B
" Michl J h488 Fairbanks av
" Michl J lab h2308 Telegraph av
" Robt E lab r2017 E 15th
" Ruth r2624 Channing way B
" Sophie (wid W J) h1030 Cotton
" Thos E (Lucy) h2136 Spaulding av B
" Wm slsmn r488 Fairbanks av
Hanlin Hattie lndywkr r405 26th
" Jas A (Jennie M) cond h4256 Piedmont av
" Wm (Hettie) plmbr h3226 Elm
" Wm J firemn r2936 Telegraph av
Hanlo Alice Mrs maid Fabiola Hosp
Hanlon Agnes Mrs h1115 West
" Bertie M (wid D J) r290 Lennox
" Chas F (Agnes) clk h2018 Francisco B
" Edw H (Mary A) h22 Randwick av
" Grace Mrs br mgr MacMarr Stores h963 42d
" Jas r2922 Harrison

McCormick Steamship Company
215 MARKET STREET
SAN FRANCISCO
Davenport-3500

POLK'S BANKERS' Encyclopedia
CONTAINS A FULL AND COMPLETE LIST OF
Banks
Bankers
Trust
Companies
Savings
Banks
in the
United States
and
Canada
ALSO OTHER VALUABLE DATA CONCERNING BANKS
Price $15
Polk's Bankers Encyclopedia Co.
Publishers
431 Howard Street
Detroit
524 Broadway
New York

Catalogs of Leaders in Their Lines

READ THE ADS IN THE BUYERS' GUIDE

In the Front of this Book

They Are Small Catalogs in This Big Catalog of Your City

C. L. TRAVER and SON
REALTORS
Established 1899
Tel. AL ameda 4321
SPECIALIZING IN ALAMEDA INDUSTRIAL PROPERTY
2315 Santa Clara Avenue (See Page 168) Alame

HANLON
" Kath Mrs r552 Glen View av
" Peter mldr r451 34th
" Stella tchr h5773 Manila av
" Thos (Henrietta) restr 4242 E 14th h1518 41st av
" Timothy J (Cath) lab h4369 Adeline
Hanlon Bernard (Mary T) coal dlr 1117 E 14th h1154 E 15th
" Chas H (Gertrude) slmn h3239 Flagg av
" Leo B (Dorothy) chauf r1154 E 15th
" Mary (wid B M) h1126 12th av
Hann Frank T meatctr r1040 University av B
" Oscar (Margt) h2122 Sacramento B
Hanna Albt B (Alvina B) h1551 36th av
" Alonzo H (Mary) clk h3282 Montana
" Anna (wid Jas) r2743 Nicol av
" Arth (Josephine) indymn h3001 Grove
" B P (Grace) barber 477 Oakland av h475 do
" C indywkr r4215 Carrington av
" Clarence L r1815 Virginia B
" Earl (Ruth L) prsmn h2618 San Pablo av
" Edw F chf tax dept U S Int Rev (Bkly) r1532 Holly B
HANNA FRANK W. (Frances G) Chief Eng and Genl Mgr East Bay Municipal Utility District, h2810 Ashby, Berkeley
" Friend r2426 Bowditch B
" Grace Mrs beauty shop 475 Oakland av
" Hattie Mrs h913 Lafayette A
" Helen H clk H C Capwell Co r1228 Castro
" Jas cbtmkr h1602 38th av
" Jas T (Claire) h1317 Sherman A
" Jas W r1651 16th
" John A clk r2810 Ashby av B
" John E lab r1532 Holly B
" John L (Frances) h1092 Claredon Crescent
" John W mach h9817 Derby
" Leighton L (Columbia) r1229 Castro
" Mary nurse 609b 29th
" May B (wid D L) r3107 Central av A
" Robt r1229 Castro
" Ruth Mrs nurse r2041 Clinton av
" Saml C h2635 Dwight way B
" Walter G (Florence N) cond h5224 Miles av
" Walter R (Louise M) (Bay City Carpet Cleaning Co) h2743 Nicol av
" Wm ship caulker r671 9th
" Wm T (Victoria) h1815 Virginia B
" Winifred A Mrs h1229 Castro
Hannaberry John lab h882½ Mead av
" Jos lab r622 Franklin
Hannaford Augustus F (Charlotte M) slsmn R G Dun & Co h431 Lee
" Charlotte M Mrs C S pract 431 Lee
" Duke O r2267 Hearst av B
" Edith M sten r5505 McMillan av
" Edna E (wid G L) h2267 Hearst av B
" Jeannette L (wid A L) h5505 McMillan av
" Lauren G (Nancy) agt Equitable Life Assur Soc h1332 Shattuck av B
Hannah Anthony L (Berle) seamn h506 Fairbanks av
" Delmar J (Helen) slsmn h2533 Durant av B
" Fred mariner r724 16th
" Helen Mrs mgr Helen Apts r2533 Durant av B
" Hugh paper ruler r2533 Durant av B
" John R (Mary E) h119 Ramona av Pied
" Lottie Mrs h287 41st
" Marst E r119 Ramona av Pied
" Mattie Mrs h2533 Durant av B
Hannam Jas E (Martha) deskmn PT&TCo h3037 Arkansas
Hannameyer Chas G (Mary) tmstr h998 55th
Hannan see also Hanan and Hannon
" Dennis H auto mech r166 Frisbie
" Elsie A Mrs h667 46th
" Ernest D mgr D N & E Walter & Co rSan Francisco
" Juanita A fctywkr r938 Camelia B
" Loretta h145 Lakeside dr
" Mary r667 46th
Hanni Alice indywkr r1912 Rose B
" Aloysius H (Frances S) eng h1320 E 22d
" Louis (Anna I) h2139 13th av
" Robt comp r2139 13th av
Hannibal Caroline L music tchr 3742 Bruce
" Lucy D music tchr 3742 Bruce
Hanniff Wm (Olive M) plmbr h6037 Occidental
Hannigan Harvey W (Myrtle) h786 Carlton av
" Michl J (Bernice) h4350 Everett av
" Sally dom 315 Lenox av
Hannies Chas maitre de hotel Women's Athletic Club rAlameda
Hannon Chas C mach r1525 Benton A
" Danl J (Lottie B) radio mech h1233 8th av
" Danl M jr mgr R M McAllister Co r467 Lagunitas av
" Eliz Mrs mach h2152 Vicksburg av
" Emmett J (Juanita) chauf h938 Gilman B
" Frank auto mech r1525 Benton
" Harriette Mrs asst Pub Library h2156 Santa Rita
" K Miss r360 42d
" Mary V (wid Geo) r 2924 39th av
" Theo pkr h1525 Benton A
Hannum Collins W bkpr De Luxe Products Co r4706 Davenport
" Geo L r1604 Hopkins
" Geo S (Nellie) h1604 Hopkins
" Jas G (Mattie) h1829 Foothill blvd
Hanouer Mary M r1309 Bonita av B
Hanrahan Annie (wid Thos) r3045 West
Hanrahan C M slsmn h125 Grand av
" Jas lab r601 Clay
" Jeanne tel opr r1025 59th
" John E firmgr H C Capwell r820 20th
" Marie Mrs h1025 59th
" Mary (wid Dennis) h820 20th
" Merton B slsnalmn r1025 59th
" Michl (Kath) lab h2131 Vicksburg av
" Michl B doormn h1929 26th av
" Mildred S Mrs h2907 76th av
" Peter clk r820 20th
" Peter N (Clara M) (Hanrahan & Wadsworth) h1649 28th av
" Thos r2647 Durant av B
" Virginia M clk U of C h2539 Durant av
HANRAHAN & WADSWORTH, (Formerly Hanrahan & Co) (P N Hanrahan, H Wadsworth), Funeral Directors, 510 E 14th St, Tel GLencourt 6942
" Carl J (Sarah) clk h4909 Fairfax av
" Chalmer D pilot Okld Airport r5122 Cong av
HANS GEORGE J. (Emma) Asst Cashier Mgr Fruitvale Branch Central Natl Bank, h1185 33d Av, Tel FR uitvale 268
" Philip J (Sarah V) cbtmkr h5122 Congress
Hansard Geo A jan r2525 Durant av B
Hansberry Lloyd E (Zell A) drftsmn Board Port Comnrs h3791 Webster
Hansbrouch Carrie h1203 E 24th
" Roy J (Emma) confr 3434 Fruitvale av h Hearst av
Hansbrower Maude O (wid Howard) h Princeton
Hansby Edw V (Salome) carp h1802 Bonita
Hanscom A P instmkr r1017 Grains av Alban
" Ella C (wid G E) r1519 Alice
" Josephine F Mrs music tchr 5720 Keith av
" Le Roy (Anne) lawyer h2363 Le Conte av
" Nathan C r5851 Birch ct
" W L h1244 Cornell av B
" Waldo A (Florence) civ eng h5851 Birch c
" Walter L (Carolyn) archt h2450 Maxwell
Hansel Sigmund (Agnes) auto mech h2625 Hboldt av
Hansen see also Hanson
" Adolph chauf r2417 5th B
" Adolph E (Alice E) auto repr 3775 Brook av h3829 do
" Adolph H slsmn r680 43d
" Adolph M (Kristine) mstr mariner h2230 av
" Albt (Anna M) h3227 Florida
" Albt (Bertha H) bldg contr 1320 Weber A
" Albt mail hndlr SPCo r1015 Myrtle
" Albt (Marie) mtrmn h932 39th
" Albt C (Anna C) mariner h1628 32d
" Albt F (Gwenllan E) clk h1921 Dwight wa
" Albt G (Rose) chauf h5336 Claremont av
" Alex (Marie) stevedore h1165 Regent A
" Alfd F (Iva) pipeftr h2382 Sacto B
" Alfd H (Alice) sta eng h1148 Gilman B
" Alfd M usher r1339 Wellington
" Alice clk r2872 E 18th
" Alice Mrs r3829 Brookdale av
" Alice B tchr r1320 Weber A
" Alma M Mrs sten r2026 Park blvd
" Amelia r5067 Congress av
" Amelia (wid Christian) h2116 Eagle av A
" Anders K (Emma) mariner h1732 Cedar B
" Andw (Anna) h2417 5th B
" Andw eng Okld FD h570 Apgar
" Andw C coml rep PT&TCo r424 Wayne av
" Andw J (Charlotte) h1028 62d
" Anna h534 31st
" Anna Mrs bkpr E A Wright Co h3066 Dak
" Anna D Mrs h1427 5th av
" Anna L Mrs clk h961 Aileen
" Anna S Mrs smstrs r961 56th
" Anne r3048 Adeline B
" Annie cook r2615 Buena Vista A
" Arth cook h1501 Madison
" Arth r2400 Bancroft way B
" Arth r1204 E 15th
" Arth R reprmn E B Munic Utility Dis Alvarado
" Arth W clk r1204 E 15th
" Auguste (wid Peter) r3220 Thompson av A
" Axel (Josephine) housemover h Mount View av nr Leona
" Barbara typist r5352 Boyd av
" Benj B (Stella) auto pnrtr h3516 Loma V av
" Benj T meats 1995 El Dorado av B h Hopkins B
" Bernard (Thormine) shoe repr 1823 6th B
" Bernardine r1225 Monterey av B
" Bernice r5932 Fremont
" Betty sten r1199 75th av

Office Supplies | Smith Bros.
Fountain Pen Specialists | 470-474 13th Street
Kodaks - Developing | Branch: 1749 Broadway
Desks—18th and Telegraph

BAY DISTRICT CLAIM SERVICE
LOS ANGELES OFFICE:
CALIFORNIA CLAIM SERVICE
CHARLES C. CHAPMAN BUILDING
Oakland Office:
Oakland Bank Building
12th and Broadway
GL encount 5621
San Francisco Office:
Hearst (Examiner) Building
Third and Market
DO uglas 3815

SEN
M r371 13th
R h2026 Park blvd
rl h1977 Hopkins B
rl h3551 Grove
rl carp r3774 Park blvd
rl chemist r5394 Bryant av
rl (Elise) jan h4734 Redding
rl lab r1939 Virginia B
rl pilot Okld Airport h617 Brooklyn av
rl G (Dorothy) meat ctr r520 Chetwood
rl H (Edith) (John Hansen & Sons) h3472 Woodruff av
rl H r620 19th
rl J (Isabel) h401 Hudson
rl J (Marie C) meat ctr h520 Chetwood
rl P (Clara) hdwd fl contr 5220 Clarenont av
rl P pntr r1074 47th
rl S pntr r2907 Ellis B
rl W (Hazel) pntr h1663 78th av
roline Mrs jan r1939 Virginia B
rolyn r2347 Prospect B
rolyn M bkpr Swift & Co r200 Wayne
th r2226 23d av
th (wid H H) h3240 Briggs av A
th M (wid Hans D) h1491 105th av
as h900 Hearst av B
as carp h2 St Georges ct
as (Margt) eng Bd Port Comnrs h116 Lake
as (Adrienne) formn Okld PO h3724 Redding
as tailor r4721 Brookdale av
as jr (Marian) expmn h1909 7th B
as (Gladys C) clk Zellerbach Paper Co r Hayward
as B chauf r2618 West
as C (Elvira) delicatessen 3027 Foothill blvd
olvd h3030 do
as D (Cath) h2202 Mitchell
as P (Helen) (Probert-Hansen Furn Mfg Co) h3539 Grove
as S real est 1444 Webster h424 Wayne
hartrand clk r3037 Dakota
hester mach opr r1630 72d av
hester M (Neva) acct h4330 Montgy
hris (Marie) h1225 Monterey av B
hris (Selma) carp h1803 Cedar B
hris H (Thea) carp h2215 E 15th
hristian (Bodd M) h474 35th
hristian (Olive) carp h749 Haight av A
hristian K (Nellie) mstr mar h3524 Kingsley
hristian L (Bertha M) pntr h235 Greenbank av Pied
hristian N (Vivian M) slsmn h138 Monte Cresta av
hristian T (Ada) cond h1464 Channing way B
hristian V (Mabel M) C S pract 1540 San Pablo av R408 h3447 Andover
hristine M sten Supt of Schs r1028 62d
arence lab r1635 63d B
arence B clk r3048 Adeline B
aus C (Mary) h5361 Miles av
ifford clk r4761 Fairfax av
ornelius (Olga) ship joiner h3210 35th av
onrad O (Lora) mgr h1729 Fransisco B
ora B (wid J H) r5514 Carlton
yril r2395 Piedmont av B
H lab r2728 Chestnut
aglin (Louise) h5962 Johnston rd
agmar Mrs h1417 Ashby av B
avid J (Ida C) lab h4220 Masterson
ina Mrs r1726 Wellington
ora artist r829 E 19th
ora slswn r3532 Maple av
ora Mrs h5352 Boyd av
orothy Mrs waiter h2557 Grove
arl h450 40th
arl slsmn Sears Roebuck & Co r534 27th
dgar A (Mary) oiler h887 57th
dla Mrs h776 Outlook av
dna nurse 1635 63d B
dna L bkpr r1144 Foothill blvd
dna R sten r2626 Eastman av
dna R tchr Pub Sch r1320 Weber A
dw (Elsie A) firlyr h6617 Telegraph av
NSEN EDWARD F . (Myrtle R) Agent Reliance Life Ins Co of Pittsburgh, Pa, h449 66th, Tel OLympic 4959
dw M (Irene) city tkt agt WPRR h3108 Arizona
dw W (Hattie) driver Geo Hansen r1200 Powell
dwin G clo clnr r3761 Ruby
inar C (Emma) oil sta atdt E B Municipal Utility Dist h3027 Fruitvale
leanor compt opr r1557 Pacific av A
lecta (wid Simon) r2268 87th av
line H sten r5433 Carlton
liz A r2230 39th av
lla Mrs h4468 Park blvd
lmer (Madaline) mach h1030 92d av
lmer jr driver r1030 92d av
lmer M brkmn r1328 McGee av B

HANSEN
" Elmer O clk Johnson Washer Co r San Francisco
" Elmer W (Louise) mach h859d 47th
" Elsie sten r2866 Montana
" Emil clk r6020 Harwood av
" Emil woodwkr r267 26th
" Emily Mrs h2006 48th av
" Emma J clk r1806 6th av
" Eric C meat ctr h2137 Lincoln av A
" Erich C (Lois) meats 2443 Telegraph av h561 62d
" Ernest (Valeria) h420 26th
" Ernest A (Bernice M) real est 3734 Hopkins h4946 Calaveres av
" Ernest F pntr r537 Central av A
" Etta r344 13th
" Eyner (Elsie Z) mtlwkr h1720 E 23d
" Fannie Mrs nurse h5067 Congress av
" Fay S Mrs tchr Pub Sch r796 Santa Ray av
" Frances r6027 Avenal av
" Francis E (Abbie) mattress mkr h710 Channing way B
" Frank (Lillian) blksmth h3227 Madison A
" Frank clk r3037 Dakota
" Frank (Freda M) meter rdr PG&ECo h1739 E 23d
" Frank E electn r1351 Acton
" Frank E (Helen T) mach h2328 McKinley av B
" Frank S (Lillian) engraver h6027 Holway
" Fred (Bear Mattress Co) h408 Evelyn av
" Fred (Maren) mtrmn h1635 63d B
" Fred E (Margt J) h3819 Kansas
" Fred F slsmn h5236 Claremont av
" Fredk carp h1603 54th av
" Fredk W (Kath) slsmn Calif Wire Cloth Co h1427 5th av
" Fritzi (wid Chas) r732 Apgar
" Gay F Mrs tchr Pub Sch r San Francisco
" Geo auto mech r1907 7th B
" Geo (Mamie) exp 1108 Stanford av
" Geo (Elsie) mstr mariner h1450 Curtis B
" Geo (Anna K) meat ctr h3100 Shattuck av B
" Geo (Emma) slsmn h5483 College av
" Geo transfer 1200 Powell
" Geo A (Mary E) lab h606 24th
" Geo E (Hazel E) mach h3160 Cuthbert av
" Geo G (May E) slsmn h939 Rose av
" Geo H furn fnshr r2228 42d av
" Geo J r5240 Claremont av
" Geo S r Axel Hansen
" Geo T (Lena) h1328 McGee av B
" Geo T (Elaine B) h1517 Milvia B
" Georgia Mrs tchr Pub Sch r3017 College av B
" Gerhardt E (Eliz V) r1811 27th av
" Gertrude r5530 Doyle
" Gertrude br mgr McMarr Stores r1323 67th
" Gertrude sten r2181 40th av
" Gertrude Mrs r3501 Harrison
" Gladys sten r2415 Marti-Rae ct A
" Gladys H r 1417 Ashby av B
" Gladys M sten Ala Co Title Ins Co r450 40th
" Grace r1757 26th av
" Grace L (wd Geo) slswn r37 Moss av
" Gunhild H r5433 Carlton
" H C opr Key System r467 45th
" H F driftsmn Atlas Imperial Diesel Engine Co r San Francisco
" Hans r2412 Myrtle
" Hans h2557 San Pablo av
" Hans clk r1540 18th av
" Hans lab r589 6th
" Hans mstr mar h1724 Broadway
" Hans C h5240 Claremont av
" Hans C (Frieda) carp h1219 98th av
" Hans C (Turdis) carp h3922 Santa Rita
" Hans C (Edith M) ice dlr 3814 35th av
" Hans C (Marie) lab h2173 48th av
" Hans J (Gertrude) carp h1323 67th B
" Hans J (Helga) elec eng PG&ECo h1244 2d av
" Hans J (Martha) mstr mariner h2601 65th av
" Hans K (Emma) slsmn H M Shane h2434 Bartlett
" Hans M (Hannah) mstr mariner h3048 Adeline B
" Hans M Rev (Sena) pastor Danish Lutheran Church h1339 Wellington
" Hans O deckhd h1540 18th av
" Hans P (Hansina M) carp h2181 40th av
" Hans P (Nona L) loc eng h1218 106th av
" Hans P (Matilda) tchr Pub Sch h667 66th
" Hans W tchr Pub Sch r5774 Shafter av
" Hans W (Banna A) tchr Pub Sch h1224 E 23d
" Harold r226 E 14th
" Harold A (Florence) paper ctr h276 Mather
" Harold C (Anne C) dep sheriff r2811 Market
" Harold E r2325 Dana B
" Harold K r1090 Winsor av Pied
" Harold L r1264 Monterey av B
" Harold M (Cath) (H & H Electric Co) h2112 Woolsey B
" Harold N r235 Greenbank av Pied
" Harold P r2181 40th av
" Harold (Madge) vulc 1800 E 14th h3153 Sheffield av

NEAL, STRATFORD & KERR
STATIONERS PRINTERS ENGRAVERS BOOKBINDERS
422 FIFTEENTH STREET OAKLAND
Successors to EDGAR H. BARBER CO.
TEL. GLENCOURT 3930
See Page 177

C. W. MARWEDEL
ESTABLISHED 1872
TOOLS — METALS — SHOP SUPPLIES
Eleventh and Alice Sts. OAKLAND Phone HO lliday 14

HANSEN
" Harriet (wid Fred) h1204 E 15th
" Harry adj Okld-Cal Towel Co r2734 Mabel B
" Harry (Stina) dredgermn r4382 Howe
" Harry A (Irma C) (Stoll & Hansen Co) h2848 Modesto av
" Harvey L (Gertrude W) slsmn h123 Greenbank av Pied
" Harvey M (Myrtle C) baker h3746 39th av
" Helen A r2215 E 15th
" Helen E nurse Highland Hosp
" Henrietta slswn h2618 West
" Henry chauf r5483 College av
" Henry (Kath) soft drinks 1800 San Pablo av h592 Williams
" Henry A (Maud E) h1224 Francisco B
" Henry A (Esther) carp h6428 San Pablo av
" Henry D (Nellie) slsmn Deckelman Bros h2525 E 24th
" Henry H bkpr Elec Corp r796 Santa Ray av
" Henry L r1600 Beverly pl B
" Henry M chauf r5483 College av
" Henry M (Ada) fctywkr h301 35th av
" Henry P (Vella M) slsmn h655 Wesley av
" Henry W (Ellen) lab h815 Aileen
" Herbt A mgr Johnson Gear Co r San Leandro
" Herbt C eng Bkly FD r1815 Dwight way B
" Herbt C (Charlotte) hdwd fl contr 5212 Claremont av
" Herbt O chauf r1639 9th av
" Herman P lab h1199 75th av
" Hilda M compt opr r1557 Pacific av A
" Holger R (Anna) chauf h3039 Florida
" Howard mach r5932 Fremont
" Howard J lab r4220 Masterson
" Ida Mrs lndywkr r708½ 29th
" Ingeborg (wid Isaac) h1639 9th av
" Ingeborg (Hansen & Mogensen) r2625 San Jose av A
" Irvine H clk r235 Greenbank av Pied
" Ivy B sten r5352 Boyd av
" J L ins agt h1753 5th av
" J M clk r415 15th
" Jas C (Christina) steam shovel opr h10534 Pearmain
" Jas C jr clk Okld PO r10534 Pearmain
" Jas P (Laura H) carp h6583 Simson
" Jean r1630 72d av
" Jennie C tchr Pub Sch h1918 Lakeshore av
" Jens (Ragnhild) h5433 Carlton
" Jens P (Anna) carp h528 E 18th
" Jesse S (Ina) riveter h397 51st
" Joel E (Christine H) teller Fruitvale br Central Natl Bk h615 Athol av
" John (Emma) (John Hansen & Sons) h688 44th
" John r1219 98th av
" John (Anna) h680 43d
" John (Maude) gro 2949 College av B h87 Monte Cresta av
" John mstr mar h1736 Central av A
" John spl officer Rose Room Ballroom
" John (Tekla) stevedore h1221 Paru A
" John & Sons (John, C H and R C Hansen) whol coffee 327 Clay
" John A (Minnie) (Ashby Rug & Mattress Co) h927 University av B
" John A clo clnr r2215 E 15th
" John D (Ida) cbtmkr h2302 19th av
" John E (Caroline) cbtmkr h267 26th
" John J (Edith) lab h3521 Morcom av
" John P (Hazel) crmywkr h5409 Fleming av
" John P (Anna) stevedore h489 38th
" John R (May) h1182 Centini
" Jos h3923 Greenwood av
" Jos r3221 Encinal av A
" Jos (Emma) eng h1719 Castro
" Jos (Olava) stevedore h5932 Fremont
" Josephine (wid Hans) h4721 Brookdale av
" Julius J (Sophie) h5701 Presley way
" Kath maid 87 Plaza dr B
" Kirby W formn Paraffine Cos h3017 College av B
" Kristian L (Christina) (United Lumber & Wrecking Market) h1309 Stannage av B
" L Ray (Ella) slsmgr Westn Clay Prod Co h5830 El Camille
" Lars C mstr mariner h2012 Alameda av A
" Lars E (Thelma) ice dlr h3762 Patterson av
" Lars P (Julia) h508 E 10th
" Leo (Isabel) h533 21st
" Leo (Mary) cond h1264 Monterey av B
" Leslie A lab h3829 Brookdale av
" Lester H h2697 Havenscourt blvd
" Lillian asst L E Breese r1724 Broadway A
" Linda F (wid Geo) h2705 Hearst av B
" Lloyd F (Mildred) carp h3507 14th av
" Lorens r3901 Brown av
" Louis (Christine) auto trmr h2846 61st av
" Louis chauf r644 14th
" Louis (Grace) clk h838 22d
" Louis C clk r3037 Dakota
" Louise nurse 5962 Johnston rd
" Louise (wid Parley) h1630 72d av
" M pirnmkr r691 Tyler

HANSEN
" M Mrs pkr r2400 Dwight way
" M E Mrs jan r599 16th
" M S mach h2809 8th av
" Mabel mach opr r1004 18th
" Mabel C r4103 E 17th
" Mabel V Mrs C S pract 1540 San Pablo R408 r3447 Andover
" Madge bkpr Tyre Bros r3153 Sheffield av
" Mads (Agnes) plater h937 Park A
" Mads (Henrietta) pntr h3077 Georgia
" Magnus C (Martha K K) welder h2111 E av A
" Margt Mrs clk r5160 Claremont av
" Marie Mrs h1518 Linden
" Marie Mrs tchr Bkly Pub Sch r1941 Yosemite rd B
" Marie K (wid Jens) h50 Rio Vista av
" Marjorie r2506 Piedmont av B
" Martha maid 209 Crocker av Pied
" Martin lab r50 Rio Vista av
" Martin (Ellen) mariner h1829 9th av
" Martin K (Iris K) carp h3815 Loma Vista
" Martin R (Alletta) police Okld FD h 30th av
" Mary (wid Hans) h3121 E 27th
" Mary (wid Gullick) h3761 Ruby
" Mathias (Laurona) mach h281 29th
" Matilda r1443 Derby B
" Matilda H bkpr r680 43d
" Matthew auto mech r816 Alice
" Mattie K r276 Lee
" Maude clk r1667 Short B
" Maurice H (Dona P) auto mech h1461 Alice
" May clk r2417 5th B
" May (wid Chris) h537 Central av A
" Meta maid 1425 Santa Fe av
" Milton L (Vesta L) slsmn r1891 Catalina a
" Milton V D (Lucille) formn Ledered Stree Zeus Co h2828 Milvia B
" Myron H (Gladys) firemn h2629 Mabel B
" Myron R (Esther) cash Natl Ice & C S h5214 Belvedere
" Myrtle dom 1883 San Pedro av B
" Myrtle F Mrs r2215 McGee av B
" N Marie sten r3227 Florida
" Nancy E (wid T N) h711 Grove
" Natalie tchr Pub Sch r534 31st
" Nell (wid Aug) h3718 Magee av
" Nellie Mrs r5907 Marshall
" Nellie Mrs sten r2614 67th av
" Nels carp h751 E 11th
" Nels driver r1235 95th av
" Nels L (Eliz) h866 55th
" Nina Mrs h5624 E 16th
" Nis (Laura C) cannerywkr h2101 Clement A
" Nordeen Mrs h10433 Foothill blvd
" Olaf mariner r710 Harrison
" Olaf (Celia) meat ctr h1129 Park av A
" Olena E r592 Williams
" Olga E clk r1628 32d
" Olive I r4220 Masterson
" Oluf M (Eliz) mstr mar h1557 Pacific av A
" Oren P formn Pageol Motors Co r San andro
" Orrin news agt r1556 Bway
" Otto (Olga) mgr Quality Food Shop h1 Elcelsior av
" Percy A (Jeannette) slsmn h2740 Ritchie
" Percy J clk r934 39th av
" Peter r1427 5th av
" Peter (Orena) h3543 Grove
" Peter (Hannah M) h934 39th av
" Peter (Carrie) mtrmn h1733 57th av
" Peter (Gertrude) brkmn h2139 Roosevelt av
" Peter (Caroline) jan Bkly Pub Sch h1939 V ginia B
" Peter (Annie) shoe repr 805 E 14th h1 Foothill blvd
" Peter A (Eleanor) h1590 Alice
" Peter C (Abbie) mstr mariner h1315 Spruce
" Peter L (Christina) plstr h819 14th
" Peter N (Alma) wtchmn h420 26th
" R F clk r331 Perkins
" R Malcolm h5160 Claremont av
" Ray r2226 23d av
" Ray (Fay S) clk h796 Santa Ray av
" Ray mach r633 Sycamore
" Ray (Irene) plmbr h1435 74th av
" Raymond lab r1030 92d av
" Reigmore clk r14744 Washn av
" Rheinhold J (Belle) dairymn h1437 62d av
" Robt h2226 23d av
" Robt P (Dorothy) h1617 Calif B
" Rosa dom 1739 Virginia B
" Rose clo prsr r1621 63d
" Rose Mrs clk r3774 Park blvd
" Roy D clk r2302 19th av
" Roy H slsmn r235 Greenbank av Pied
" Roy R mgr Air Reduction Sales Co r S Francisco
" Rudolph C (Agnes) (John Hansen & Sons) 3221 Randolph av
" Russell r2302 19th av
" Russell D (Margt) plmbr 3930 Shafter av

G. W. APPLETON

PRESCRIPTION DRUGGIST

MEDICINES OF QUALITY—SICK ROOM SUPPLIES

00 Franklin Street OAKLAND Tel. LA keside 5632

ASEN
th E r2701 Durant av B
karas (Inga) mariner h4065 Lyon av
ml Z deckhd r4065 Lyons av
rah (wid C N) h2023 Prince B
lney C slsmn r2101 Clement av A
lney H (Marie) h1941 Yosemite rd B
enius (Karen) shipwright h3411 E 10th
ne (wid H O) r340 Ramona av Pied
ne (wid Nels) h1235 95th av
as (Thelma) ins agt h3029 Harper B
as S (Lena) plmbr h2736 Monticello av
vert (Randie) eng h1018 Buena Vista av A
lveig r2872 E 16th
phia cafeteria mgr Pub Sch r7838 Plymouth
phie h2907 Ellis B
phie tchr Pub Sch h1918 Lakeshore av
rel A real est 530 17th
end (Caroline J) levermn h2872 E 16th
mison (wid Peter) r1436 E 23d
lea (wid Theo) h1701 Hopkins
leo C clk r924 39th av
leo S (Marg I) pump opr E B Munic Util Dist h2318 21st av
leo T (Nettie F) decorator h534 Chetwood
nor stdt r2728 Durant av B
nor C (Alice) pkr h1434 Hopkins
norvald (Josephine) h4116 Penniman av
nos (Cath) chauf h1844 33d av
nos O (Emma J) draymn h2044 Pacific av A
ctor r415 12th
ctor G plmbr r2033 Prince B
ctor P (Emma) pntr h1606 6th av
ctor V carried Okld PO r3031 Benvenue av B
ggo pntr r2107 Shattuck
ola dom 2957 Avalon av B
rginia clk r1362 Marin av Albany
alter auto asmblr r1235 95th av
alter (Marie D) furn fnshr h2228 42d av
alter C firlyr r5240 Claremont av
alter F (Mabel A) mach h2333 8th av
alter N (Jessie J) slsmn h581 Santa Rosa av B
m clk r1557 Pacific av A
m lab r420 26th
m mach r1116 Stannage av Albany
m slsmn Shell Oil Co r5320 Bway
m B (Ashby Rug & Mattress Co) h927 University av B
m C formn United Mfg Co r767 85th av
m C r2462 Le Conte av B
m E r3048 Adeline B
m E (Caroline) slsmn h1479 10th B
m J clk r3718 Magee av
Mogensen (Ingeborg Hansen Valborg Mogensen) drsmkrs 1409 Encinal av A
sette Margt Mrs r2915 King B
sford Hall Apartments 2627 Hearst av B
Valter (Beatrice) carp h2154 Buena Vista av A
shaw Guy A r1533 Henry B
eona A (wid J R) h1533 Henry B
sing Jos J (Della) exp 1240 47th av
isken Danl (Louise) cook h2329 65th av
Warren C slsmn J C Penney Co h2177 Alleston av
ison see also Hansen
O (Frances) eng h2726 E 17th
da Mrs slswn r1428 Alice
dalbert chauf r5838 San Pablo av
lbt bgemn r1015 Myrtle
lbt T (Eliz) clk Ry MS h2235 E 32d
lex M r1733 Seminary av
lfd (Frances) h2726 E 17th
lfd roofer r950 Linden
lfd (Agnes) signalmn h629 66th
melia (wid John) h2763 35th av
ndw gdnr r892 Union A
ndw J Rev (Nellie S) h3735 McClelland
ndw N electn r495 Jean
nnie L (wid P G) h1918 Napa av B
rth electn r6921 Fresno
rth sten r1433 34th av
rth K bkpr Buck Mfg Co r1433 34th av
rth W (Nina M) h3033 Harrison
xel H (Elin) lab h2323 E 24th
xel L h1243 Gilman B
i Sigwald (Nellie M) carp h672 Santa Ray av
elle Mrs r2720 Hillegass av B
ernard A (Jessie) chauf h250 Stonewall rd B
ertha r3806 Porter
rydon sten r4105 Montgomery
g Hugo marine eng (Ingeborg) h3869 Brighton av
arl carp r786 11th
arl J (Edna) h2232 Spaulding av B
ath nurse r3026 College av B
has (Ina) lab h1343 Hopkins ct B
has E r2721 Channing way B
has H clk r736 52d
has J (Annie) h367 Alcatraz av
has J (Anna) carp h1916 8th av
has L (Blanche T) h3026 College av B
has S h424 Wayne av
has V tailor r4721 Brookdale av

HANSON
" Christine r140 Monticello av Pied
" Christine Mrs cook r360 42d
" Charlotte (wid T E) h472 Chetwood
" Charlotte L Mrs nurse h1215 Grand A
" Clarence lather r6453 Buena Ventura av
" Clarence A (Louanna D) slsmn A F Edwards Inc h2011 24th av
" Clifford tractor mech r8330 Ney av
" Conrad mgr Continental Baking Co r1729 Francisco B
" Danl A (Bertha) lab h1605 Grant B
" Danl V (Axie W) slsmn h3032 Blossom
" David lab r912 38th
" Dorothy h3150 Berlin way
" E Lloyd (Jeannette) clk r1175 Wellington
" Earl M plmbr r1096 Yerba Buena av
" Earl clk r571 Merrimac
" Edgar G (Kath) mach h1260 Russell B
" Edith nurse Highland Hosp
" Edith L sten r1022 Keith av B
" Edw mariner h1503 5th
" Edw G (Inez) clk h1621 Excelsior av
" Egidia (wid John) r3675 Maybelle av
" Eileen (wid Henry) h547 55th
" Erick lab r1805 E 14th
" Ernest R fctywkr r1215 Grand
" Ervin T (Golden R) slsmn h834 E 17th
" Etta br mgr MacMarr Stores r1943 Rose B
" Eva Mrs h1449 4th av
" Fay waiter r8330 Ney av
" Foster r2416 College av B
" Frank r1907 14th av
" Frank J (Malcena) carp h8330 Ney av
" Frank W (Alpha) clo clnr 2525 Telegraph av h1175 Wellington
" Genevieve tchr Golden Gate Acad r824 61st
" Geo B (Lucille) ex msngr h1519 33d av
" Geo C pntr h4936 Webster
" Geo C tkt clk Key System
" Geo W (Priscilla) police Pied PD h2632 35th av
" Gertrude Mrs clk h1702 University av B
" Grace r474 41st
" Hans carp r1749 Grove B
" Hans lab r1544 Webster A
" Hans P (Bergithe) furn repr h3432 Piedmont av
" Harry (Clara) h2734 Mabel B
" Harry br mgr Clarence Saunders r560 52d
" Harry A (Wallburga) auto mech h676 Santa Ray av
" Harvey slswn Sunset McKee Salesbook Co h3472 Davis
" Hayden nurserymn r8330 Ney av
" Hazeldeane r2463 clk Rawson
" Helen L clk r600 Alvarado rd B
" Helmer A (Clara L) elec eng h1419 Francisco B
" Henry (Lily M) eng h424 Burk
" Henry C cond h467 45th
" Hulda Mrs atdt Highland Hosp h2819 13th av
" Iola A sten r3032 Blossom
" Ione C clk r1215 Grand A
" Jas (Cath) h3532 Maple av
" Jas A (Minnie I) mach h2227 Woolsey B
" Jas M miner r424 Burk
" Jas P pntr r2531 Webb av A
" Jas W (Ethel) mldr h3403 E 10th
" Johanna (wid Magnus) h1428 Paru A
" John (Sigrid) h1228 E 34th
" John cbtmkr r2302 19th av
" John carp r1207 Grand A
" John (Anna) lab h6921 Fresno
" John F cigars 1431 Park A h2522 Webb av A
" John H drftsmn Moore D D Co r San Francisco
" John M (Kristina) carp h1018 Excelsior av
" John W r2232 Spaulding av B
" John W (Anna) h2510 E 24th
" Jos C r1837A Parker B
" Josephine r3532 Maple av
" Julia M choc dipper r617 36th
" Julian clk r1837A Parker B
" Julius confr 4648 Telegraph av r623 23d
" Jullus B (Annie) carp h2856 Encinal av A
" Karl E (Mary) h2215 E 25th
" Kath Mrs h2750 26th av
" Kath Mrs waiter h925 Fallon
" L T clk U of C r3026 College av B
" Launcelot W (Doris M) eng CCCCo h1819 Tacoma av B
" Lee (Amy) carp h2423 Edwards B
" Lillian C clk r424 Burk
" Louis hod carrier h2120 13th av
" Louis O (Ethel) bldg contr h1409 Bonita av B
" Louis T (Sally) cond h1627 Cedar B
" Mabel acct r1816 Carlton B
" Manfred formn Leon Hommel Mach Co r2809 8th av
" Margt h2405 Fulton B
" Margt L Mrs h723 Scenic av Pied
" Mary h1711 E 21st
" Mary (wid John) r1237 E 34th
" Mary (wid Ross) r1601 79th av
" Mildred C sten Bank of Italy r629 66th B

The Marion Madsen School For Secretaries

An Exclusive BUSINESS TRAINING SCHOOL for GIRLS and YOUNG WOMEN

532 SIXTEENTH STREET

Tel. HOlliday 6340

Judicious Advertising

CREATES A New Business

REVIVES A Dull Business

ENLARGES An Old Business

RESCUES A Lost Business

PRESERVES A Large Business

SECURES Success in Any Business

SAVES A Failing Business

ENABLES You to Pay Your Taxes

()

Directory Advertising Brings Satisfactory Results

FIREMAN'S FUND INSURANCE COMPANY
HEAD OFFICE, SAN FRANCISCO
Fire, Marine and Automobile Insurance , , Oakland Office , 317 Central Bank Building , Telephone GL encourt 7840

REAL ESTATE W. P. AUSTIN LOANS INSURANCE

AUSTIN REALTY CO.

"Complete Real Estate Service"

18th and Jefferson Sts. (See page 167) Oakland

REAL ESTATE W. P. AUSTIN LOANS INSURANCE

HANSON
" Minnie E Mrs librarian r1644 Oxford B
" Minnie E (wid John) h2795 25th av
" Nellie Mrs buyer Swan & Gerwin r5907 Marshall
" Nels (Mattie J) lab h1081 82d av
" Nils firemn r2506 61st av
" Nora waiter r1202 Delaware
" Olaf act h316 Oakland av
" Olaf furn fnshr r3551 Grove
" Ole r539 7th
" Ole r558 16th
" Oscar J (Bertha) carp r2112 San Antonio av A
" Oscar L (Dorothy) cook r1500 56th av
" Oscar T (Agnes T) r2032 E 15th
" Oscar W (Alice) signalmn h1217 Channing way B
" Paul G r424 Burk
" Paul M (Halcyon) welder h3014 Nicol av
" Percy D r1916 Napa av B
" Peter (Lesia) wtchmn h6453 Buena Ventura av
" Philip C Rev (Ingaborg) pastor Swedish Free Evang Church h2109 47th av
" Reginald R dentist 1624 Franklin R719 h2201 11th av
" Richd C r1215 Grand A
" Richd O (Joy) slsmn Peoples Bkg Co h3525 35th av
" Robt A (Electa E) h916 Ensenada av B
" Robt L (Sara) clk h5857 Picardy dr
" Robt L jr (Margt) printer 2227 50th av
" Robt R (Jeanne) dentist h2201 11th av
" Roland J 3002 Hopkins r3532 Maple av
" Rose Mrs h1621 63d B
" Roy (Edna) acct h2906 San Jose av A
" Roy M electn h2819 13th av
" S Gray (Eliz W) h246 Perry
" Saml r3026 College av B
" Saml clk r5010 Manila av
" Sarafina Mrs r2316 E 29th
" Sterling J (Blanche E) mech h1451 45th av
" Theo clk r8330 Key av
" Theo (Nellie P) clk h2614 67th av
" Theo C cash Wellman Peck Co r2132 65th av
" Theo J lab r8330 Key av
" Thos (Matilda) seamn h2155 Alameda av A
" Thos R (Mary) plmbr 1520 Everett A h2528 Webb A
" Vayl clk r3509 Foothill blvd
" Virgil J (Evelyn) lab h880 39th
" W G purch agt Am Rubber Mfg Co r San Francisco
" W Stuart slsmn Waterhouse-Weinstein-Scovel Co r1175 Wellington
" Walter J pntr r411 10th
" Walter L inkmkr h1201 Delaware B
" Wm (Barbara) uphol h1231 Filbert
" Wm H (Alice) h1387 12th
" Wm J clk r2520 Webb A
" Wm A Rev (Carrie) pastor Richmond Seventh Day Adventist Church h2821 Truman av
" Winifred Mrs nurse r2819 13th av
" Zina M (wid Elmer) r4936 Webster
Hansen Elin nurse r2460 Webster B
" Emil lab r6020 Harvard av
" Trygve F (Wilhelmina) pntr h1334 Walnut B
Hansson Anton K h1903 Delaware B
" Arth furn pntr r350 35th
" Louis O bldg contr 2505 Virginia B h1409 Bonita
" Malte (Gail H) mach h4700 Wheldon av
" Olof asst sec Howard Terminal 316 Oakland av
Hansten Herman window clnr h ark on estuary West Ala A
Hanton Chas auto asmblr r3442 Adell
Hantz Chas H waiter r3008 King B
Hanush Albt W (Mary) h1077 41st
" Edw L (Mabel V) chiro 3843 Telegraph av
" Jos F (Grace) plmbr h6125 Canning
" Mary B Mrs h3430 Harlan
Hanvey Chas B H (Jean C) h2609 Webster B
" Marguerite C r2609 Webster B
Hanzel Sigmund (Agnes) (Many & Hanzel) h2629 Humboldt av
Happ Arth V (Jeanette) swchmn h1475 10th B
" David F (Anna E) delmn h574 30th
" Geo D (Pauline) driver h3354 Suter
" Gladys r740 5th av
" Hedwig r740 5th av
" Markham r740 5th av
" Morris (Bertha) h740 5th av
" Saml J (Mae F) radio mech h4612 Grove
Happle Herman (Clara) h1737 Virginia B
HAPPY HOME KENNELS (W H Norman), Importer and Breeder of Dogs, 1010 45th Av, Tel FR nitvale 3653
Haptonstall C C mach opr r216 Garcia av
Haquette Grace A dmnstr r95 Bonnie av B
Hara Edw h3629 Delmonte av
" J O colr r2314 Webster
" T florist 1703 Park A
" Theo O lab r823 Washn
Harada Chogro tailor 644 22d r2938 Harrison
" Henry F h777 17th

HARADA
" U clo clnr 918 Franklin
Haraldsen Carl chauf Encinal Coal Co r2406 Jose av A
Haran Jos M (Margt) h5221 Manila av
" Michl J (Nora) lab h1120 Campbell
" Orpheus E slsmn r5221 Manila av
Harano G gro 1981 University av B
Harbach Philip C (Lucy M B) h740 Telegraph av B
" Wm L mgr Madeline Apts h432 Bellevue
Harbarth Herman (Frances) firemn h2319 7th
" Robt G (Sophie) marine eng h1352 Virginia
" Theo R (Bertha) cbtmkr h1431 Berkeley way
Harbaugh Carter (Lina) police OPD h2215 av
" G Odell (Florence) (Central Poultry Co) h Magnolia av Pied
" Van Oro (Effie) poultryman h3907 West
" Veora G bkpr r3907 West
Harbeck Clarence H brushmkr r1072 54th
" Fred H (Mary) glazier h1072 54th
" Walter L brushmkr r1072 54th
Harbers Otto H (Edna) slsmn h404D 45th
Harbert Edw L (Millicent) h3265 Lakeshore
" Edw W (Ruth) genl agt Constitution Ind h1006 Underhills rd
" Elmer E (Mayme E) slsmn Tuttle Cheese Inc h427 Euclid av
Harbich Geo (Betty) meat ctr h1625 Fairview
" Jos (Marie) gdnr h2326 Bonar B
" Otto gdnr r2326 Bonar B
" Berenice F compt opr MW&Co r4721 Alcdale av
Harbidge Arth emp Paraffine Cos r965 54th
" Clifford (Kath) mach h4526 Bond
" Wilmot A electn r606 Aileen
" Wilmot W (Mayme) iron wkr h606 Aileen
Harbin Hazel pkr r5929 Herzog
" N F emp Hazel Atlas Glass Co r1321 89th
" R C mtrmn Key System r El Cerrito
Harbine J F h2871F Hopkins
Harbinson Chas H (Birdie H) slsmn h674 10th
" Harry (Florence) carp h2651 22d av
" Robt W r2651 22d av
Harbold Edw G (Peyton M) slsmn h1416 Grove av Pied
Harbolt Emily F h1605 6th av
HARBOR TUG & BARGE CO THE, N R Harris Pres, A E Williams Sec-Genl Mgr, Tugs Launches and Lighters, Day and Night Service, Main Office North End of Grove St, Alameda, Tel ALameda 5760, Branch Office Pier 16 San Francisco, Tels DAvenport 1855 and 1856 (See backbone and p 152)
Harbord Rex (Lillian) slsmn h3800 Cerrito
Harbridge C mach r4526 Bond
Harbst Frank P (Estelle) h725 Central av A
Harbustar J J Inducktor r6525 Herzog
" Pierre (Jennie) butcher h6525 Herzog
Harcke Aug (Emma) h3284 Briggs av A
Harcourt Minnie L Mrs furn rms 464 29th
" Wm M slsmn r464 29th
Harcus Eldora F bkpr An-Fo Mfg Co r1446 2 av
" Florence A (wid W C) h1446 27th av
Hard Burton S clk r2630 Monticello av
" Estelle A Mrs r1128 E 18th
" Flynt (June) credit mgr Albt McCann h4 Park blvd
" Geo G (Gertrude) h1015 Merced B
" Geo G jr meat ctr r1015 Merced B
" Jean W (Nettie M) slsmn h2630 Monticello
" June Mrs clk E B Munic Utility Dist r4 Park blvd
Harde Grant O (Eliz) real esta h3063 Hopk
" Oakley r3063 Hopkins
Hardell Elsie stdt r2418 College av B
Hardeman Theo R (Benice I) clk h3027 Doh
Harden Geo Mrs h5835 College av
" Kenneth M (Lucy) h1029 Page B
" Mary press hd r4119 Linden
" Thos P h2378 Virginia B
" Wm F (Caroline) slsmn Frank Werner r3907 Laguna
" Wm R (Pearl B) real est 5811 Racine h5 Telegraph av
Hardenbergh Jessie E r132 Montecito av
" Percy B h132 Montecito av
Hardenbrook Clyde V (Eleanor) acct h2444 Virginia B
Harder see also Harter
" Al displaymn J F Hink & Son r1845 Hea
" Cecil F r YMCA
" Einar tinsmith Sac North Ry r Richmo
HARDER JACOB Jr, Justice of the Peace, Eden Township, City Hall Ala, r Hayward
" Jas mar firemn r2816½ Central av A
" John H (Mina) mach h1328 51st av
" Leslie serv sta opr H F Hutchins
" M h3249 Lakeshore av
" Pauline Mrs r3004 Grove B
" Shirley r145 Lakeside dr
" Thadea stdt r2521 Channing way B

BREUNER'S

"EVERYTHING FOR YOUR HOME"

lay at 15th OAKLAND HI ghgate 0400

RDER
Walter F (Luella) millmn h1429 Santa Fe av B
Wm B clk r3249 Lake Shore av
Hardesty see also Hardisty
Cecilia (wid H C) h5521 Adeline
" E formn Westn States Gro Co r5521 Adeline
" dw C clk r5521 Adeline
" Geo C (Ida)) clk h590 55th
" Jos R clk r5521 Adeline
" C J asst dept mgr West States Gro Co r5521 Adeline
" Roy J (Evelyn F) clk h727 46th
" Bridges Genell tel opr r493 51st
" Wm (Genell) barber h493 51st
Hardgrove Adra sten r2120 26th av
Hardbra H (Iva) h2120 26th av
Hardie see also Hardy
" Albt M (Bertha R) lawyer 1212 Broadway R831 h2910 Ellis B
" Grace tchr piano Cora W Jenkins School of Music r2604 Woolsey B
" Isabel stdt r2064 Woolsey B
" Louis J (Iris M) lawyer 1440 Broadway R307 r Albany
" Louise Mrs h549 36th
" Norman (Eva V) h2604 Woolsey B
" Robert Ariss-Knapp Co
" Wm J r1337 Myrtle
Hardies Elmer E (Kath) auto lndy 1422 Harrison h560 El Dorado av
Hardigan see also Hartigan
" Peter (Tillie) tailor h3906 Lusk
Hardin see also Harden
" Al F collr r435 Oakland av
" Alfd r329 Foothill blvd
" Anna (wid J T) h1827 Encinal av A
" Blanche r1460 78th av
" J Marcus lawyer 436 14th R1511 r1001 Walker av
" Jefferson M slsmn h1001 Walker av
" John r2574 Bancroft way B
" John (Mary) lab h1037 Magnolia av
" John L (Minnie) eng h1326 E 15th
" Jos S chauf r2022 Clinton av A
" Mabel A notary r1827 Encinal av A
" Robt A (Susie G) mining h2429½ Hopkins
" Ross h2063 Harrison
" Ardine Lella clk h1321 8th
Harding Alice S (wid G L) r5747 Buena Vista av
" Apartments 672 15th
" C carp Rosenberg Bros & Co r Hayward
" Chas F (Ellena) glass ctr h3816 Manila av
" Chas L tchr U of C h2124 McKinley av B
" Chas L (Ella) mach h878 55th
" Chauncy S (Maude J) mach h611 Rosal av
" Harding Cora B Mrs h1125 High ct B
" Danl (Hilma) carp h1303 Fruitvale av
" Elmer F (Blanche L) baker h2240 Dwight way B
" Ernest D (Fern) chauf h2135 Grant B
" Evelyn stdt r2720 Haste B
" Francis H (Emma C) dentist 1706 Broadway h1160 Oakland av Pied
" Frank driller r585 35th
" Frank chef r511 The Alameda B
" Frank A (Griffiths & Harding) r1301 31st av
" Frank W (Freda M) tchr h511 The Alameda B
" Freda r2632d Hillegass av B
" Freda M Mrs tchr Pub Sch r511 The Alameda B
" Fredk (May) pntr h1404 Addison B
" Fredk W (Josephine) coal 821 73d av
" Geo H S (Mabel G) h2742 Derby B
" Geo J plmbr r3044 Logan
" Geo L stdt r878 55th
" Geo P (Josephine) clo clnr 7221 E 14th h2763 E 23d
" Glen W (Jane C) pntr h2100a Pacific av A
" Guy (Verona) mldr h2202 84th av
" H E h2910 Grove
" Harold A stdt r2742 Derby B
" Harry C (Adeline) h529b Central av A
" Harry J (Florence) v-pres Investors Internat Corp h1442 Trestle Glen rd
" Helen J r2734 Russell B
" Henry W (Agnes) phys 1419 Broadway R801 r314 Perkins
" Hotel 722 Washington
" J auto trmr r1486 103d av
" Jess waiter r931 34th
" John (Eliza) h3640 West
" John C (Dessie) h1778 Excelsior av
" John E (Eliz) bkpr J M Ough h850 E 17th
" Jos C (Anna S) piano tuner h2137 Grant B
" Jos C jr (Goldie A) h551 Prince
" Jos G sweeper Bkly St Dept r1437 Bonita av
" Josephine Mrs h878 Wood
" Louis (Bernice) toolmkr h1416 Spring B
" Margt W Mrs h2449 Dwight way B
" Marie r729 Adeline
" Mary nurse r850 E 17th
" Mary Mrs matron h1301 31st av
" Mary J Mrs h2577 San Pablo av
" Minnie A Mrs waiter h3753 Shafter av

HARDING
" Omar (Helen) mldr h2202 84th av
" Press (M R and J M Feeney) printers 1419 36th av
" Ralph C cond h30 Grand av
" Robt A (Mary) h1821 E 15th
" Robt P (Mildred) land appraiser h1561 34th av
" S R mgr MacMillan Oil Co r Walnut Creek
" Sadie M Mrs r461 24th
" Sidney T (Evelyn) tchr U of C h2734 Russell B
" Wm (Caroline) slsmn h2625 Madeline
" Wm B barber 458 11th r1189 19th
" Wm S (Marie) cond h1639 Delaware B
Hardison Eliza tchr h2912 Claremont av B
" Guy L (Zetta) civ eng h2912 Claremont av B
Hardisty see also Hardesty
" Bessie r1213 Francisco B
Hardman B Reede archt 2105 Center R507 B r 406 Boyton
" Ella M Mrs h578 20th
" Gertrude sten r219 Foothill blvd
" Harry L (Grace) driller h9627 Walnut
" James B (Elsie) slsmn Clean Cleaners & Dyers h2960 Park blvd
" Jos (Margt) clk h3023 Grove B
" Floyd M (Mabel F) slsmn h3522 Grand av
Hardt Chas r2207 Brush
" Fred C cooper h2207 Brush
" Harry (Mamie) auto mech h8720 Foothill blvd
Hardwick see also Hartwick
" Albt (Anne) lab h1620 Bway A
" Blake P (Vera G) auto mech h4110 Carrington
" David N clk r1350 E 25th
" Edw M (Mada R) mstr mariner h1358 E 25th
" Florence A Mrs furn rms 1643 Park A
" Frank A (Lena) real est 2415 Santa Clara av A h1624c Bway A
" Fred clk r435 51st
" Gladys M r1350 E 25th
" Harland R (Lois) ice-treas Ashby Furniture Co h2535 Regent B
" Harold T (Louise R) plater h2235 Pacific av
" Harry H (Grace) bgemn h806 14th
" Jean T Mrs h1350 E 25th
" Walter (Mabel) mtrmn h435 51st
" Walter jr r435 51st
" Walter G (Olive) clk h1752 Marin av B
" Winifred confr 1735 Russell B h1937 Prince B
" Zula bkpr Merco-Nordstom Mfg Co r1757 26th av
Hardwood Floor Co Inc W D Von Gunten pres Herman Von Gunten v-pres R H Anderson sec 1911 E 12th
Hardy see also Hardie and Harty
" A treas Cal Optical Co r2106 Shattuck av B
" Agnes R waiter r1358 E 27th
" Alice L tchr Pub Sch r3833 Howe
" Anna R (Mrs C Will) r1618 Castro
" Arnold H (Olive) mach h490 55th
" Arth C (Ann) slsmn h4139 Emerald
" Arth G r4139 Emerald
" Bridget Mrs h2620 Chestnut
" Carl (Lucy) constr eng h2401 Ward B
HARDY CARL E (Alice I), Supt Electrical Dept City of Oakland, 1101 City Hall, h3440 Richmond blvd, Tel LA keside 3329
" Cecile beauty shop 1615 Bway R411 r Leaninston Hotel
" Chas C (Helen) h2909 Ashby av B
" Chas G (Josephine) (Hardy's Bookstore) h18 Mesa av Pied
" Chester A h2900 San Jose av A
" Claude (Evelyn) plstr h4634 Masterson
" David W (Alice C) sdnr h3833 Howe
" Della r139 Waldo av Pied
" Donna clk r1732 Webster
" Edna B Mrs tchr Ala Pub Sch r1108 Union A
" Edna J r428 Van Dyke av
" Edw h160 9th
" Edw J v-pres-sec Cal Optical Co r863 Indian Rock av B
" Edwin B (Mary L) marine eng h5317 Lawton av
" Emma Mrs h1578 5th
" F A & Co agts Am Optical Co 433-14th R407
" Frank B (Ellen N) cvarp h235 E 12th
" Fred aud r2900 San Jose av A
" Fredk A (Celia M) acct h2031 Carlton B
" Geo A h1030 Mound A
" Geo M h321 E 12th
" Geo S (Edith) clo clnr 1705 Lincoln av A r1916 Buena Vista av A
" Grahame H r18 Mesa av Pied
" Harry F r160 9th
" Hiram L (Veda) carp h201 Orange
" Howard T (Isabelle M) h648 Beacon
" J r476 9th
" J Leland (Viola H) slsmn Solomon Baston r 809 Barbara rd
" Jessie r644 8th
" John (Mary) h1211 Haskell B
" John C (Julia) wtchmn h2430 E 20th

Drink

WILKINSON SPRING WATER

ONLY WATER IN EAST BAY BOTTLED

DAILY AT THE SPRING

Telephone AN dover 4146

Judicious Advertising

CREATES A New Business

REVIVES A Dull Business

ENLARGES An Old Business

RESCUES A Lost Business

PRESERVES A Large Business

SECURES Success in Any Business

SAVES A Failing Business

ENABLES You to Pay Your Taxes

()

Directory Advertising Brings Satisfactory Results

BENSON S. BULLIS, D.C., PH.C.
CHIROPRACTOR
HAYWARD OFFICE: 448 Castro St. Monday, Wednesday, Friday Tel. Hayward 143
OAKLAND OFFICE: 5620 Telegraph Ave. Tuesday, Thursday, Saturday Tel. OLympic 8451
See Page 129

POLK'S BANKERS' Encyclopedia
CONTAINS A FULL AND COMPLETE LIST OF
Banks Bankers Trust Companies Savings Banks in the United States and Canada
ALSO OTHER VALUABLE DATA CONCERNING BANKS
Price $15
Polk's Bankers Encyclopedia Co.
Publishers
431 Howard Street Detroit
524 Broadway New York

COLONIAL CAFETERIA
FRANKLIN AT 15TH STREET
Established 1909 Best of Foods Tel. LA keside 180

HARDY
" John M slsmn r77 Montell
" Johnson G (Edna B) h1108 Union A
" Louise r130 Ricardo av Pied
" Lowell E (Florence M) h506 Park way Pied
" Lucy Mrs tchr Bkly Pub Sch r2401 Ward B
" M Louise art gds 3234 Grand av r130 Ricardo av Pied
" Mary fctywkr r1211 Haskell B
" Merlin r6721 Manor crest
" Millison C asst emp mgr H C Capwell Co r College Women's Club B
" Nathan (Vivian) carrier Okld PO h672 32d
" Olivia Mrs h1738 10th
" Pearl clk r426 Van Dyke
" Ralph C (Lametha) clk Safeway Stores h2424 67th av
" Richd B (Clara) chauf h1237 102d av
" Robt H chauf r701 Jones B
" Rosemary r506 Park way Pied
" Royal L (Pearl) acct h428 Van Dyke av
" Ruth E sten r2900 San Jose av A
" Sophie social wkr Assoc Charities r San Francisco
" Stanley S (M Louise) clk h130 Ricardo av
" Thos (Mary E) pipeftr h1205 14th
" Thos (Mary) carp h560 52d
" Thos F (Ann J) h77 Montell
" Thos F jr clk r77 Montell
" Thos S h130 Ricardo av Pied
" Thos W (Tessie) h2037 Pacific av A
" Vernon S (Caroline) h5301 Bway ter
" Viola sten r440 Lagunitas av
" Vivian Mrs maid r672 32d
" Walter mach r937 Campbell
" Wm H (Fannie H) h6721 Manor crest
" Wm H (Jane W) h1237 102d av
" Wright B (Hardy's Bookstore) h628 12th
Hardy's Bookstore (C G and W B Hardy) 915 Broadway
Hare see also Hair
" Alice I Mrs (wid J S) h2329 California B
" Anna B (wid J J) h1515 E 34th
" Bertrand G mach opr r648 Haight av A
" Brizaide Mrs tchr Pub Sch r617 San Carlos
" Chas R clk r2001 Allston way B
" Chas W (Mary) pntr h1713 81st av
" Clarence L (May B) acct h562 Jean
" Dorothy agt Globe Indemnity Co r3701 Fruitvale av
" Ellsworth cash Swan & Gerwin r643 17th
" Jack (Lillian) agt California Agencies Inc h 3773 39th av
" John lab r1211 Poplar
" John B (Rosemond E) chf clk Key System h824 York
" Lorin W framemn r1515 E 34th
" Marian D tchr r1515 E 34th
" Nellie M (wid Horace) h491 Staten av
" Ralph M (Dorothy D) (Dewar & Hare Elec Co) h1809 Pearl A
" Robt R (Dorothy L) mach h33 Echo av
" Willard r643 17th
Harel Wm (Lydia M) r1536 Morton A
Harer Herman A (Elvira) htg eng h872 Walnut A
Harford Albt K (Mary I) shop supt Pac Coast Eng Co r6144 Ocean View dr
" Chas C (Grace) ins agt h2315 81st av
" Crystal tchr Univ High Sch U of C h1640 Euclid av B
" Roy (Eliz) slsmn Calif State Auto Assn r1125 Nielson B
" Sidney clo ctr r574 23d
Hargan John N (Nellie) slsmn Buffum Homes Co h3129 College av B
" Thos J (Mary) driver h2827 Harrison
Hargear Wm A (May D) h2928 Derby B
Hargens Chas (Margt) baker h4520 Edith
Harger Jas D (Grace) mldr h861 29th
" M H carp h1457 35th av
Hargis Robt E (Jessie) brkmn h1546 Holman rd
Hargis Wm barber r493 51st
Hargraeve Saml slsmn Barker's Alameda Furn Co r3233 Lynde
Harrrave Alan r1438 Arch B
" Arth (Anna) adv h1438 Arch B
" Arth jr adv r1438 Arch B
" Branda r1438 Arch B
" C Helen C S pract 2130 Santa Clara A
" Ethel bkpr h5638 Oak Grove av
" Etna r2441 Haste B
HARGRAVE FRED J (C Helen), Realtor, Fire, Life and Automobile Insurance, Loans and Investments, 2130 Santa Clara Av, Alameda, h same, Tel AL ameda 2186
" G A library asst U of C r1773 Oxford B
" Harry J r1950 Bway
" Henry P (H Maude) slsmn Cutter Labtry h 1773 Oxford B
" Julia A (wid J P) h5407 Dover
" Seth (Edith W) slsmn h1749 Hopkins B
" Vivian sten r5638 Oak Grove av
" Wm A r628 18th
Hargraves Dorothea soap wrapper r2246 San Pablo B
" Saml F (Martha) slsmn h3233 Lynde

HARGRAVES
" Thurlow E (Gladys) h432 Lincoln av A
Hargreaves Edw r2114 69th av
" Fred (Hilda) tractor mech h5611 Holway
Hargrove Ada B (wid M C) h1639 Bancroft w B
" Bernice B tchr Pub Sch r1639 Bancroft w B
" Caroline K dir Okld Recreation Dept r1 5th av
" Eldon H (Anna) h1627 Ashby av B
" G Kenneth r1639 Bancroft way B
" Harry (Caroline) linemn h1438 5th av
" Ulysses S (Ora Lee) lab h834 Magnolia
Hargus Camille r1145 Monterey av
Harice Dorothy r1425 Harrison
" Herman bondsmn Laura Filipelli h1425 Harison
Harick Otto janitor h2009 Chestnut
" Rudolph r2009 Chestnut
Harig Esther Mrs maid r1820 Berkeley way E
" Clarence M (Grace M) instr U of C h24 Hillside av
Harinold Peter G restr 4610 E 14th r3310 E 12
Harispe Eliz Mrs lndywkr r867 30th
" John (Eliz) lndywkr r867 30th
Hario Hattie Mrs dom r2134 Chestnut
" Micco (Oneida) cook h1360 8th
Harju John (Saima) carp h2321 10th B
Harjung Adam (Merle) tailor h1247 Hopkins
" Josephine r1247 Hopkins
Harker David tchr U of C h1169 Euclid av B
" Ernest R (Maude) with Post-Enquirer h30 Seminary av
" Fred F mach U S Coast Guard r1001 Colton
" Robt r Bowles Hall B
" Wallace slsmn h917 Contra Costa av
Harkey Dale E (Emma E) agt Equitable Li Ins Co h103 41st
" Elmer P clk r103 41st
Harkins Anna E (wid J D) r2026 41st av
" Aug W (Elma D) millwright h2247 E 22d
" Frank C auto mech h2026 41st av
" Fred L (Grace) cond Key System h1869 40 av
" Harry walter r2311 Le Conte av B
" Harry A wireman PG&ECO r San Francisco
" Jas D stdt r1755 Le Roy av B
" Jennie Mrs r1110 Linden
" Leslie B servicemn O S Huntington r2447 22d
" Merle F (Vera L) cond Key System h181 40th av
" Miriam A clk r2447 E 22d
" Norval pdlr r2447 E 22d
" Saml J porter Hotel Claremont B
Harkness Earl (Gladys) h2807 Regent B
" Harvey K (Lavon) auto mech h3401 Ardley a
" John dept mgr Whitthorne & Swan r143 Benton A
Harlamb Kathleen tel opr r818 Everett av
" Peter (Alice) pdlr h816 Everett av
Harlamoff A r2272 Telegraph av B
Harlan Chas F mgr National Credit Service C r138 E 12th
" Chas M (Hazel) auto pntr h1233 Carlton B
" E C (Gladys) tug mate Pac Coast Aggregate r910 Filmore Albany
" Edw E (Mary J) h3144 Arkansas
" Francis E chauf r3144 Arkansas
" Grace h2419 Virginia B
" Hazel clk r1233 Carlton B
" Joan bkpr Underwood Typewriter Co r241 Virginia B
" Karl B acct h3503 Kempton av
" Kath L r1414 29th av
" Kenneth clk r2328 Fruitvale av
" Mary E Mrs h2438 College av B
" Noel C (Eleanor A) h2326 Fruitvale av
" Robt E clk r2438 College av B
" Robt W clk r3144 Arkansas
Harland Beatrice emp YWCA r2431 67th av
" Edw instr h725 39th
" Hester h2521 Durant av B
" Rowland R (Osa) carp h924 60th
Harlander Albt C (Hilma) h2875 Birdsall av
Harldson Agnes tchr r39 Randwick av
Harle Belle M Mrs drsmkr h2705 Foothill blvd
" Clarence F (Marion) slsmn Safeway Stores h4023 Laurel av
Harlen S with C H Will Motors Corp r1001 Walnut
Harless Bruce I (Florence) barber h2814 Wallace B
" Earl (Bernice) barber h3000 E 29th
" Jos T (Alice) (Latina & Harless Beauty Shop) h2431 Wilbur
Harley Allen C wtchmn h1901 Grant B
" Chas Co Pinchez Barlas formn junk 151 4th
" Cleyton servicemn Claremont Radio Salon 615 Brooklyn av
" Evan slsmn h1317 Central av A
" Francis W (Rayalda) mech r2310 Railroad av
" Hazel clo spotter r1502 Fruitvale av
" Hulda Mrs clk Bkly PO h2125 Hearst av B

TAKE TEA IN THE TERRACE LUNCHEON
IN THE BASEMENT STORE
The H. C. CAPWELL COMPANY
Broadway, 20th, Telegraph OAKLAND Telephone LA keside 1111

CARL SALBACH
Originator

Dahlias
Gladiolus
Irises
657 Woodmont Avenue
Berkeley
Phone
AS hberry
1066

ALCOSTA
Credit
Adjustment
Co.
COLLECTIONS
Personal Call Service
No Collections No Charge
2161 Shattuck Ave., Berkeley
Tel. BE rkeley 1387

BRLEY
ohn W clk r5816 Harmon av
orena r586 28th
laud nurse 962 Apgar
Vm cbtmkr h615 Brooklyn av
Elin Chas auto mech r1233 Carlton B
Elow Del stdt r844 53d
dw H (Agatha) h1109 Pacific av A
dw T (Adelia) sec-mgr Okld Pav Co h1060 Hopkins
rank L jan r847 30th
rank L pump opr E B Municipal Utility Dist r7475 Chabot rd
eo collr r8327 Outlook av
eo W bldg mech PT&TCo h1216 Court A
Harry W (Pansy) clk h1345 Talbot av B
Helen B bkpr Eddy & Claar Chevrolet Co r4706 Foothill blvd
aura W r305 Lenox av
eslie M r5117 Miles av
Mae E (Smith & Harlow) r206 Linda av
May Mrs dmnstr h844 53d
Nelson M slsmn Greater Oakland Estate Co r Richmond
Victor C E (Helen B) barber 343 15th h4706 Foothill blvd
Wilbur B (Mabel) h5117 Miles av
Erlowe Chas (Jean) h378 Belmont
Geo (Wynne) h1727 San Jose av A
Harold A carrier Okld PO r3060 Capp
Henry W eng E B Municipal Utility Dist r Camp Pardee
Norma Mrs r1511 Jackson
Harman Carroll W (Eleanor) slsmn h2021 Clinton av A
Chas A (Eliz) rancher h3136 Grove
Chas K r39 Randwick av
Clarence K (Eleanor) ins h505 Fairmount av
Cynthia W tel opr r3136 Grove
Ernest E window trmr Owl Drug Co r3136 Grove
Harry clk r448 59th
Henry B (Theodora) slsmn PG&ECo h448 59th
Isabelle clk h1638 Broadway A
Patk E (Paul) sta eng h2058 Telegraph av
armen Andw pntr h5717 E 16th
Chas (Rose) delymn r671 26th
Mary Mrs r5717 E 16th
armer Leonard E blksmth h1168 53d
armes see also Harms and Harnes
Henry J (Ruth) elec batteries 2278 E 12th r1674 69th av
armola John R (Thelma L) slsmn h802 Taylor av A
Lola F clk r802 Taylor av A
armon see also Harman
Agnes (wid Chas) r6681 Chabot rd
Albion K P (Grace S) v-pres Derby Estate Co Harmon Estate Co h1100 Hollywood av
Alfd L (Pearl) slsmn h871 44th
Beth sten r2555 Benvenue B
Betty G clk r507 Forest
Blaine W (Libby) (Melrose Sheet Metal Wks) h3512 Victor av
Boyd E (Louise) egg candler h650 34th
Calvin L (Dora) bsemn SPCo h3327 Guido
Chas R (Marg't) msngr h1707 Woolsley B
Chas W (Susanna) acct SPCo h6681 Chabot rd
Dana Mrs r2501 Haste B
David (Helen) br mgr Safeway Stores h1134 Addison B
Donald E (Helen) chauf h5523 E 16th
Edw D slsmn Hows Sanitary Drinking Faucet Co r1707 Woolsley B
Eli (Margt) clk r1109 Spruce B
Eliz D (wid Albion) h1116 Hollywood av
Emily (wid B R) r914 E 24th
Estate Co A K P Harmon v-pres 436 14th R815
Frank H slsmn Purser-Oakland Motor Co h2333 Broadway
Fred B (Pearl) h1212a Carrison B
Harry P lab r2628 Logan
Helen (wid E D) h3248 Ellis B
Irwin W (Minnie) stdt h2545 Benvenue av B
Isabelle C (wid C C) r169 Santa Rosa av
Jack (Ruth) formn Gardner Elec Mfg Co r435 Boynton av B
Jas lab r433 Washington
Jessie E music tchr 310 Park View ter
Kenneth T clk h507 Forest
Lewis C carrier Okld PO r5522 Walnut av
Lewis M (Letitia) sls supvr PT&TCo h1042 Trestle Glen rd
Louisa (wid Chas) h2868 Logan
Louise Mrs asst dept mgr Whitthorne & Swan r440 59th
Luster W (Stella) pkr h1539 28th av
Marjorie r6681 Chabot rd
Mary E (wid Henry) h817 34th av
Maurine r871 44th
Mignon E tchr Pub Sch r310 Park View ter
Myrtle I tchr Pub Sch r1109 Spruce B
Orville A servicemn r817 34th av

HARMON
" Pearl waiter r2107 Shattuck av
" Pearl Mrs techn r871 44th
" R Jordan r301 Warwick av
" Ray (Veeda) clk h59311 Bromley av
" Roscoe S (Adeline) cond h630 53d
" Rufus G (May) agt WPRRCo h301 Warrick av
" Vernon clk r671 26th
" W W r Hotel Oakland
" Wm clk r5944 Claremont av
" Wm S slsmn C C Navlet Co r457 63d
Harms see also Harmes
" Albt G pres Rip Van Winkle Wall Bed Co r San Francisco
" Beatrice stdt r2815 Kelsey B
" Edw H (Winifred) h2535 Le Conte av B
" Edw T (Helen M) pres Harms & Morse r1044 Cracmont av B
" Elsie V (wid Albt) h1610 Grand av Pied
" Geo H r2226 9th B
" Herbt W (Frona P) real est 367 17th h676 Calmar av
" Hermal L (Adelaide) acct M W & Co h2041 Hich
" Josephine B tchr Bkly Pub Sch r2201 Channing way B
" Louis (Mary) lab r6225 Harmon av
" Louise tchr Ala Pub Sch r1335 Grove A
" Lulu Mrs nurse h2815 Kelsey B
" Maynard H (Bertha) h2226 9th B
" Peter W (Eda V) pres Harms School of Business Inc r2012 Grant B
" Ralph (Pearl) cbtmkr h4115 Masterson
" Richd G (Helen L) dentist 1429 Broadway R6 h740 54th
" Ruth stdt r2461 Warring B
" School of Business Inc P W Harms pres 14 Shattuck sq B
" Theo A reprmn r1335 Grove A
" Theo F h2201 Channing way B
" V W h2012 Grant B
" Wilma r1335 Grove A
" Wm A (Kath) lab h2223 9th B
" Wm T (Bertha) clk h1335 Grove A
" & Morse Inc, E T Harms pres, N O Morse sec-treas stationery 2163 Shattuck av B
Harn Walter A (Theo) adjuster h2110 Santa Clara av A
Harnden see also Herndon
" Emery D (Gilman & Harnden) r78 Coventry rd B
" Fred (Maude) dep sheriff h3741 Telegraph av
Harned D L r2264 San Jose av A
" Ethel emp Contra Costa Lndy
" Thos E (Eliz M) h415 Perkins
Harner Algie asst B R Spaite r2730 Parker B
" Hoyt (Margt) firemn h3253 Madison A
" Saml S (Vetra) firemn r3253 Madison A
" Velma sten r2730 Parker B
" W J firemn r3253 Madison A
Harness Floyd E pntr r1133 Seminary av
" Herman (Virginia) auto mech h1548 13th av
" Jas H r1115 Centinl av
" Lafayette (Ethel) electn h3416 66th av
Harnett see also Harnet
" Annie E Mrs r2729 Fulton B
" Frank W (Florence) chauf h3021 E 16th
" Wm J (Mamie F) clk r3230 Stuart
" Wm L r2729 Fulton B
Harney Anne S Mrs music tchr 2229 Durant av B
" Geo J (Thelma M) h1277 Sunny Hills rd
" John M (Anne S) eng h2229 Durant av B
" Julia Mrs h1121 7th av
Harnisch Adolph r1900 Clinton av A
" Florence clk r1900 Clinton av A
" Henry mach h1900 Clinton av A
Harnish Armand B clk r2728 E 16th
" Harry D (Armandine L) carp h2728 E 16th
" Michl W (Hazel W) slsmn h4031 Brighton av
" Wm E clk r2728 E 16th
Harold see also Harrold and Herold
" Annabelle stdt r2500 Durant av B
" Cath F clk r3915 Allendale av
" H B r1145 2d av
" Melvin J lab r3915 Allendale av
" P K slsmn r1413 Madison
" Wm auto mech r1729 38th av
Haroldsen Chas K (Nancy) lab h2406 San Jose av A
Haroldson Andw (Hulda) driver h2243 E 21st
" Linnea r2243 E 21st
Haroney Albt E (Julia A) auto mech h11050 Apricot
" Grace E Mrs br mgr Tip Top Clnrs r1524 80th av
Harowitz see also Horowitz
Harp Anna F Mrs caterer r3006 Fruitvale av
" Ellen F waiter r2551 60th av
" Ida M (wid A E) h1541 11th av
" Lilliam M r2551 60th av
" Nellie D r1445 Harrison
" Wm V (Pauline) br mgr Safeway Store h3218 Madeline

FIRST NATIONAL BANK

Broadway
Next to
Post Office
TEL.
HOLLIDAY 1771

THE BOHANNON CANCER INSTITUTE
CANCER SCIENTIFICALLY TREATED
For Further Information See Page 143
1813 University Ave. BERKELEY Tel. ASHbury 61

Harpe Edw A clk Bank of Italy r1508 Clay
Harpel Oliver R (Frances W) restr 6617 Foothill blvd h2922 107th av
Harpending Iris stdt r2347 Prospect B
Harper Addie (wid Wm) h1903 Addison B
" Alma (wid Edw) r5306 Shattuck
" Amy L cash r703 Apgar
" Annie (wid W S)h703 Apgar
" Anthony (Theresa) pntr r707 33d
" C J (Lola) meat ctr r793 18th
" Chas (Effie) h2083 Broadway
" Chas (Dorothy) acct h3045 56th av
" Clara E (wid S D) r6029 Hillegass av
" Clyde W (Clara) begmn h2286 Ashby av B
" D G mtrmn r7100 Favor
" D R acct Okld Title Ins & Guar Co r4482 Moraga rd
" E G slsmn r1898 Francisco B
" Earl B (Bernice) chauf h1438 81st av
" Edw G h1951 Chestnut B
" Edwin W slsmn r2225 35th av
" Effie restrwkr r2083 Broadway
" Eliz stdt r2643 Hillegass av B
" Elmer clk r2719 79th av
" Ernest H (Jessie F) mgr King Boat Co h630 Mandana blvd
" Ethel br mgr MacMarr Stores h5306 Shattuck av
" Eug E slsmn r1903 Addison B
" Florence Mrs waiter r1932 Linden
" Frank cook r 5th and Clay
" Frank F r6375 Mountain blvd
" Fred F G h283 Park View ter
" Garfield USN r3100 Sylvan av
" Geo formn Post-Enquirer r5618 Morse dr
" Hazel E chiro 2328 Santa Clara av A h2820 Van Buren A
" Helen T tchr r2286 Ashley av B
" Henry (Eloise) h2719 79th av
" Herbt E (Anna) bkpr h2225 35th av
" Herschel F meat ctr W Goulard r El Cerrito
" I E chauf r814 14th
" Isa maid Berkeley Inn
" J F opr Key System r El Cerrito
" J Leonard h1620 Fruitvale av
" Jas (Josie) carp h1803a Bonita av B
" Jas (Merle) lab r1534 4th av
" Jas J clk r1022 Ramona av Albany
" Jas W (Mary) driver h1714 Blake B
" Jennie E beauty opr r433a 36th
" John r505 Clay
" John (Mamie) electn h732 52d
" John (May) lab h1806 Derby B
" John E lab r823 Washington
" John W (Georgia) eng h1383 Hopkins ct B
" Jos (Jennie) carp h433a 36th
" Jos E r1603a Bonita av B
" Josephine (wid J E) h1935 Cedar B
" KathT sten r703 Apgar
" Lawrence A (Anna M) tchr U of C h283 Park View ter
" Leonard embalmer C H Cooper r1620 Fruitvale av
" M M Studios (A E, Keck, T J Everman) 1929 Harrison
" Margt L clk r5821 Fremont
" Marie r2535 Regent B
" Mary (wid Francis) h755 53d
" Melvin I (Ethel) tile setter h5306 Shattuck
" Method Beauty Shop (Louise P Hughes, Josephine Walton) 532 15th R305
" Micajah A (Anna B) clk h5821 Fremont
" Miriam r2225 35th av
" Nancy stdt r1803a Bonita av B
" Nolan E sta eng h960 37th
" Nodine O Mrs h1312 Center
" Opal sten r1620 Fruitvale av
" Paul E clk r960 37th
" Pauline r2535 Regent B
" Pauline r1722 Walnut B
" Phillip R plmbr 4144 Telegraph av r1036 McKinley av
" Ralph lab r6222 Fenham
" Robt (Margt) auto mech h3218 Deering
" Roy (Mary) garment ctr h6222 Fenham
" Russell (Elsie) h4482 Moraga av
" Russel W (Betty A) inspr Okld Health Dept h239 Cross Road
" Saml F (Ilo B) h5744 Morse dr
" Stanford M (Helena) clk h2435 Sacramento B
" Thora r1935 Cedar B
" Walter lab r755 53d
" Walter C pharm Bay Pharmacy r2286 Ashby av B
" Wm B (Hazel) clk h1400 67th B
" Wm B (Eva B) gdnr h6375 Mountain blvd
" Wm M carp Fageol Motors Co r San Leandro
" Wm O (May) carp h402 37th
" Wm R r6375 Mountain blvd
" Wm R (Harriet S) gro 5484 College av h5411 Carlton
" Wilmoth L (wid E) h3455 Louise
Harr Charlotte Mrs baker r2155 Grant
" Pauline cash Capwell, Sullivan & Furth h3009 Grove

HARR
" Wm stdt r2613 Hillegass av B
Harrad Ray E car repr r1910 El Dorado
Harrah Earl auto mech r5434 Piedmont av
" Harry H (Mary E) jan r2621 Monticello a
" Jeannette driftsmn B J S Cahill r1251 98th
" Kate B (wid W C) h5434 Piedmont av
" Lena Mrs h1251 98th av
" Mabel E clk r5434 Claremont av
" Orville electn r5434 Piedmont av
" Otto W slsmn r2621 Monticello av
Harral Frank pntr h1551 Madison
" Martha Mrs h914 Linden
Harrall Adelbert jr (Florence) hdw 6656 B
r2827 Modesto av
Harred Stanton B (Alice) h2306 Waverly av
Harreden Donald clk r5819 E 17th
Harrel Pauline Mrs clk Mutual Stores r H
ward
Harrell Albt (Hester) porter r1789 8th
" Dorothy Mrs bkpr Harold D Knudsen Co
3946 Randolph
" Dock M (V Nettie) r6824 Simson
" Edmund W (Alma) purch agt Maxwell H
Co r3139 Kingsland
" Euckley J (Lily) auto mech h6824 Simson
" Fenton L police OPD r1038 33d av
" Frank R (Bernita) (Phillips & Harrell) r
Santa Fe dr B
" Geo T printer 2035 Dwight way B h2200 do
" Glenn G sten r724 59th
" Jack R auto mech r4364 Howe
" Jasper (Alice) h3500 Calandria av
" Julia Mrs clk r2200 Dwight way B
" Mary (wid G F) cook h837 Aileen
" Otho A roofer r Neptune Beach cot 18 A
" Suc Mrs h1736 Cedar B
" Ulysses G (Mary E) carp h1038 33d av
" W L auto mech r1050 San Pablo Albany
" Wm H h724 59th
" Wm O slsmn r353 Grand av
Harrelson Annie quilter r823 28th a v
" Clausen P (Annie I) collr h558 41st
" Chas (Annie) barber r823 Lishon
Harrer Benj C (Florence V) slsmn h54 Fai
mount av
" Frank (Annie) cbtmkr h3829 Delmont av
" Michl (Louise) poultry 2546 Telegraph av
2922 35th av
Harrich Margt clk r3000 58th
" Paul mech eng r3000 58th av
Harrie Bertha E Mrs slsmn r1120 59th
" Jas W pipe fr h4163 Lyman rd
Harrier Gene formn Key System r1326 97th
" Gregory (Anita) h19 Oakdale av B
" Lewis G (Jessie V) lawyer 1106 Broadwa
R718 h5487 Benvenue av
Harrigan see also Horigan and Horrigan
" B mach r159 Lake
" Betsy stdt r2311 Prospect B
" Danl (Mary) chauf h1519½ 12th av
" F G emp Rheem Mfg Co r978 12th
" Fred E (Marie E) carrier Bkly PO r23
Grant B
" B mach r159 Lake
Harriger G W (Amelia M) lab r2321 Webster
" John S slsmn Durant Sales & Serv Co r23
Webster B
Harriman Geo V (Frances) mech eng 428 13t
R1102 h1810 Broadway
" Vera soap wrapper Colgate-Palmolive-Pe
Co r Richmond
" Walter (Eliza) plstr h1212 Seminary av
Harrington see also Harington and Herringto
" Agnes r810 Mandana blvd
" Alexandrina G r346 Santa Clara av
" Alice clk r637 Haight av B
" Alice sten r1182 Park av A
" Alice (wid John) h1182 Park av A
" Aloy L (May E) auto mech h3022 Brook
" Betty clk r2659 Atwell av
" Budd gluer r678 27th
" Carolyn tchr r11 Roslyn ct B
" Clifford tchr r11 Roslyn ct B
" David (Anna) lab h2642 25th av
" Della Mrs r5817 Seminary ct
" Dennis h1638 Capistrano av B
" Earl M (Edith M) oil inspr h2810 E 14th
" Edith Mrs punch opr r2810 E 14th
" Edw C (Emma) h1326 E 14th
" Ellene h2321 Dwight way B
" Ellen (wid Michl) r937 Pacific av A
" Emerson H (Ellen D) h3124 Lewiston av
" Emma V Mrs h2019 36th av
" Ethel (wid D B) h637 Haight av A
" Ethel B typist r1529 Carlton B
" Eug A (Lenore) lab h3933 Altamont av
" Evelyn r544 37th
" Frank L (Rose) slsmn A O Co h2526 Hopkin
" Fred (Lillian) h2906 56th av
" Fred J (Helen M) h7856 Plymouth
" Fredk L (Clara E) mining eng h108 Hillsid
av Pied
" Geo pharm D H Pencovic r2322 Haste B
" Geo E mach r1529 Carlton B

for Economical Transportation
CHEVROLET

DEALERS
Cochran & Celli
417 6th and 123 12th St.
Oakland
F. H. Dailey Motor Co.
4117 E. 14th St.
Oakland
Harold D. Knudsen Co.
3330 Broadway
Oakland

for Economical Transportation
CHEVROLET

HARRINGTON
eo E (Mary) lab h678 27th
eo E jr r678 27th
eo P (Alice) mtrmn h2957 Georgia
eo V (Marie K) h810 Mandana blvd
eo W (Theresa) slsmn h1825 Curtis B
erald (Mary) slsmn h1430 45th av
ilbert H (Josephine M) pntr h2431 10th av
len M (Josephine) h1011 Ashmount av
J USN h2859 Atwell
annah maid 128 Parkside dr B
arris F (Mamie C) acct h11 Roslyn ct B
arry F battery asmbrl r1481 Mountain blvd
elen H sten r2148 Stuart B
orace J (Flora) lab WPRy h1025 8th
uldah N Mrs h4127 Opal
is E r678 27th
ohn A (Maude G) h346 Santa Clara av
ohn F (Anna) soft drinks 931 7th h411 Market
ohn F (Laura C) eng h5432 Claremont av
ohn J (Ruth) slsmn Taylor & Smith h3042 Madeline
os T h1620 12th av
ulia h2333 Waverly av
Ransom (Etta) expmn 1529 Carlton B
enore Mrs r2222 4th B
orenzo A carp r4301 Fair av
McInnis Building 263-265 12th
McInnis Co. M A McInnis pres, W V Harrington v-pres, H J Leonard sec-treas printers 263-265 12th
C h1605 9th A
arget r438 42d
arget bkpr r2895 Hannah
arie (wid Wm J) h1516 5th A
artha G slswn h936 12th
ary music tchr 2941 Myrtle
ary E r1620 12th av
ary J Mrs h414 E 14th
ettie B Mrs h4301 Fair av
ellie r438 42d
illie C electn r4301 Fair av
oscar (Rose) slsmn h5488 Taft av
atricia M cash Lesser-Kay Co r1707 Buena B
ex (Marjorie) h833 York
obt E (Dora M) carp h2227 E 22d
oy C (Marion) h1178 75th av
oy L (Fern) clk h3463 Loma Vista av
oy L (Cath) ydmn h3828 Brookdale av
uby clk r1929 35th av
arah (wid Wm) h927 40th av
hos T slsmn Phila Quartz Co h1559 Arch B
elma tchr Pub Sch h433 Bellview
V M r1479 Fruitvale av
Valter H prsmn r836 37th
Valter J acct r2612 Lincoln av A
Valter V (Anna L) v-pres Harrington-McInnis Co h836 37th
Vm clk r1638 Capistrano av B
Vm slsmn M I Hibbs r1715 High
Vm E meat ctr r1529 Carlton B
Vm H slsmn Earle C Anthony r4364 Howe
Vm J h4441 Hyacinth av
Vm J (Annie) clk h4178 Emerald
erris see also Harais, Harries and Harriss
A Hope sten r130 Fairmount av
A L lab r505 Clay
al J (May) slsmn Pac Coast Aggregates h2900 Brookdale av
lbt (Jean) h2866 Sunset av
lbt mill wkr Grabe & Priester Planing Mill
lbt A (Irene) clo cinr 2702 Grove h3835 do
lbt L (Alice) fctywkr r7807 Plymouth
lbt L (Hannah S) real est h327 Highland av Pied
lbt W mach r1831 Delaware B
lex (Mary) lab h Leona nr Kuhnle av
lfd r1020 Brush
lfd h1532 Santa Clara av A
lfd (Mamie) barber r1046 Camelia B
lfd clk h1704 High A
lfd (May E) pntr h5430 Grove
lfd (Louise M) prsmn r1514 10th av
lfd L batterymn r277 26th
lma hairdrsr r2545 Harrington av
lonzo G (Gussie) printer h3720 San Juan
lphonso S slsmn r407 Hudson
nna J (wid J N H) r5455 Boyd av
nna R (wid Erwin) h2007 Haste B
nnie r848 Longridge rd
nton carp h5912 Ayala av
ntonia Mrs r735 56th
rch O (Pearl) slsmn h5023 Fairfax av
rnold J (Rubie C) eng h2808 Morcom av
rth L (Bertha) h212 19th
ubrey chauf r31 13th
ug ship clk r1374 E 36th
ustin G (Edith M) reprmn h555 62d
arney C (Florence) mtrmn h3351 51st
enj (Arabella) r2734 Mathews B
enj baker Capwell Central Mkt r San Francisco

HARRIS
" Benj dried fruits Fourteenth Street Market r San Francisco
" Benj F cigars 1479 7th h738 Chester
" Benj F mach SPCo r1500 Mitchell
" Benj F oiler r318 Athol av
" Bernard (Anna) h1321 Sherman A
" Bert M formn Central Garage r1967 El Dorado
" Bertha L (wid H J) h1061 Monterey av B
" Betty Mrs h240 Grand av
" Blanche r1745 12th av
" C Alex (Mary) barber h1046 Camelia B
" C Clifton (Grace) slsmn h1212 Carlotta av B
" C Earl (Myrtle) br mgr Woolworth's h437 Euclid
" Cala L Mrs clk r1628 Encinal av A
" Carl M (Ora) pcrter h1267 30th
" Carrie R sten r882 52d
" Cecil B (Gertrude) dentist 1119 Broadway h 5820 Occidental
" Cecil H (Frances) slsmn h1443 Derby av
" Cecil K (Marion) welder h2009 California B
" Cecil M (Daisy S) pub weigher h3231 Sterling av A
" Celia M (wid W M) h454 61st
" Charity A (wid Waldo) r1184 Spruce B
" Chas (May) pntr h1112 Oak A
" Chas A pntr r915 36th
" Chas C (Mary M) carp h1321 61st av
" Chas K slsmn r2332 81st av
" Chas P (Winifred) acct SPCo h2695 76th av
" Chas P (Mae E) formn Atlas Imperial Diesel Engine Co h537 E 21st
" Chas S (Stella) h1725f Seminary av
" Chas T (Dorothy) (Harris Tire Service) h 5226 E 14th
" Chas W h1124 Seminary Av
" Chas W (Rita) h5407 Bryant av
" Clara M Mrs r5866 Birch ct
" Clarence A (Louise) auto mech h936 63d
" Clarence R (Josephine M) electn r277 26th
" Clarence W r1631 Prince B
" Claud H (Molly) bill poster h9101 Burr av
" Claude W police OPD h2044 E 14th
" Clifford C (Mary A) decorator h317 Hanover av
" Clifford H (Blanche) cbtmkr h3758 Marion av
" Clinton L clk Central Natl Bk r3645 West
" Clyde M chauf h1483 10th B
" Clyde T slsmn r3621 Lakeshore av
" Clyde T r2900 Brookdale av
" Cora Mrs r1483 10th B
" Cordelia C (wid E H D) r1804 Santa Clara av A
" D Edwin (Ruth) mfrs agt h56 Hazel la Pied
" D W real est r YMCA
" Danl r3872 San Pablo av
" Danl (Emma B) adv mn h1030 Bay View av
" Danl E (Emily) h1529 Spruce B
" Danl G (Bertha) carrier Okld PO h1401 Parker B
" David (Mattie) restr wkr r1471 7th
" David meat ctr r1800 Park blvd
" Dexa Mrs clk h1018 6th av
" Don F hse mover h1305 Carrison B
" Dorothy r1820 Atlantic
" Dorothy Mrs h821 20th
" Dorothy G artist r YWCA
" E J (Cora) real est 2057 Webster h1955 35th av
" Earl R (May) h1311 Ordway B
" Edith clk r2157 Virginia B
" Edith M Mrs house mother East Bay Girls Service Club h825 Fallon
" Edith P clk r2141 San Jose av A
" Edna B tchr Bkly Pub Sch r Regillus Apts
" Edw (Merle) florist h3657 Maple av
" Edw A (Eliza) pdlr h1216 78th av
" Edw E (Norma G) dentist 1615 Broadway R702 h6287 Acacia av
" Edw E lab r103 Broadway
" Edw J (Ollie) h1732 Grove
" Edw J (Cecile E) baker h3109 Minna av
" Edw L (Ida M) eng h1918 Brush
" Edw N (Gertrude E) h5434 Yuba av
" Edwin A slsmn Imperial Beverage Co r6181 Shattuck av
" Edwin C (Mary E) compt mech h615 44th
" Eleanor K r1773 Oxford
" Eleanor M librn r691 Arimo av
" Ella C (wid J J) bkpr Harris & Evey Inc h 1631 McGee av B
" Ellis M (Pearl) teleg opr h1740 Walnut B
" Elmer carp r3270 E 14th
" Elmer (Viola) clk h2710 75th av
" Elmo emp Colyear Motor Sales Co r1731 Market
" Emerson mtl polshr h3064 Champion
" Emily (wid Benj) h2216 Carlton B
" Emma (wid Claude) h1467 9th
" Emma (wid Jack) maid h1337 Ashby av B
" Esther (wid Saml) mgr Helen and Meredith Apts h1020 Brush
" Eug mach r1730 13th

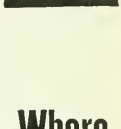

Where to Buy? = Consult the Classified Business Lists in This Directory

Your City Directory Answers All Questions as to WHOM

You Are Looking For and WHERE

They Can Be Found

The Classified Business Section is the Market Place Where Buyers and Sellers of All Kinds of Merchandise and Service Meet

R. L. POLK & Company
Publishers

Foothill Nursery

THOS. E. HOOPER, *Prop.*

TREES SHRUBS PLANTS

2124 Ninetieth Avenue See Page 159 Tel. TR inidad 985

HARRIS
" Eugenia L Mrs h3645 West
" Eunice (wid Wm) h684 Longridge rd
" Eva L h212 19th
" Evelyn Mrs sten h174 41st
" Everett clk r1739 Addison B
" Fannie (wid Wm) h407 Hudson
" Flora drapery wkr h184 13th
" Floyd bkpr Bank of Italy r2645 West B
" Floyd E meat ctr r2319 11th av
" Frank chauf r834 29th
" Frank (Rodyn) (R M McAllister Co) h1318 Trestle Glen rd
" Frank (Fern) auto mech h4050 Nagel
" Frank C (Grace) carp h1169 75th av
" Frank M (Isabel) civ eng h217 Hillcrest rd B
" Frank S gdnr r402 Euclid av
" Franklin (Kath) h1500 Mitchell
" Franklin jr r1500 Mitchell
" Fred (Frances) carp h951 Kingston av Pied
" Fred (Sue M) clk h6409 Flora
" Fredk (Emily) h909 45th
" Frieda indywkr r1732 50th av
" Gautier stdt r2311 Prospect B
" Gene T r6440 Regent
" Genevieve C r507 E 20th
" Geo clk r1739 Addison B
" Geo lab h1920 7th B
" Geo pntr r829 20th
" Geo A agt Prudential Ins Co r2124 Kittridge B
" Geo A (Winnifred) woodwkr h9931 Plymouth
" Geo D (Marie C) porter h3506 Harrison
" Geo E (Dora C) fl lvr h2414 27th av
" Geo H (wid C) h128 Bonita av Pied
" Geo N (Ethel M) h200 Hillview la
" Geo W (Anna E) h7221 Outlook av
" Geo W (Charlotte) mech h1237 97th av
" Georgia L dom 3506 Harrison
" Gertrude Mrs h2632 Market
" Gilbert T jr (Callie P) clk SPCo h1628 Encinal av A
" Gordon lawyer r1810 Alice
" Gordon (Roberta) clk h1825 78th av
" Gordon B ins agt r4645 San Sebastian av
" Gordon A (Barbara L) mstr mariner h4015 Maybelle av
" Grace D tchr Pub Sch r San Leandro
" Grace E musician r1434 10th av
" Grace E stdt h1810 Euclid av B
" Gust clk r1820 Atlantic
" Guy M (Ruby) clk h2775 E 21st
" H E mach r1809 Irving av
" Hardy lab r2624 Grove
" Harlowe J (Myrtle) acct h634 Brooklyn av
" Harold A (Eliz L) slsmn New Metal Prod h3500 64th av
" Harold H slsmn Jackson Furn Co h5300 Walnut av
" Harry clk r1057 43d
" Harry (Ida) cond h2238 9th av
" Harry jan r808 Webster
" Harry mach r2246 Buena Vista av A
" Harry (Sadie) slsmn h1714a Brush
" Harry A baker Alex Harris
" Harry A formn Rosenberg Bros & Co r San Francisco
" Harry E mach r2022 E 23d
" Harry N (Clara B) chauf h1036 73d av
" Harvey (Mary) h1505 37th av
" Helen bkpr r1479 Fruitvale av
" Helen maid 116 Parkside dr B
" Helen sten r5461 Claremont av
" Helen Mrs slswn r829 E 19th
" Henon S lab h719 Cedar
" Henry A (Ruth N) h130 Fairmount av
" Henry A (Loise) carp h rear 2016 Grant B
" Henry B (Mary) jwlr 1531 Webster A r758 Buena Vista av A
" Henry H porter r1715 Goss
" Henry J (Carene) slsmn h691 Arimo av
" Herbert r10500 Voltaire
" Herbt C (Bernardine) florist 2800 E 14th h515 Hardy
" Herbt W r70 Lakeview av Pied
" Herman (Hattie) h3863 West
" Herman J barber 2336 55th av
" Herschell emp Rheem Mfg Co r 1037 45th
" Hildred (Charlotte) carp h555 39th
" Hope sten r130 Fairmount av
" Howard stdt r1631 McGee av B
" Howard A jr (Thelma A) eng r1614 Everett A
" Howard H (Ruth) h1568 Pacific av A
" Hugh C (Ida) cond h2238 9th av
" Hugh M (Evelyn) slsmn h174 41st
" Ida indywkr r1918 Brush
" Isaac W (Virginia N) slsmn h2419 Hilgard av A
" J Henry (Billie) grading contr 2208 Roosevelt av B
" J Norton (Adelene C) auto mech r7107 Arthur
" Jack T (Dorothy) slsmn Webb Motor Co h451 Perry

HARRIS
" Jas r2230 Blake B
" Jas lab r933 Campbell
" Jas news vendor r1256 E 12th
" Jas waiter r2325 Dana B
" Jas A porter Airport Inn
" Jas B slsmn F T Wood Co r1560 Alice
" Jas D (Susan) dredgemn h2158 High
" Jas E (Lillian L) porter h3529 E 12th
" Jas G emp Paraffine Cos r826 Pomona av bany
" Jas H (Nellie) gdnr h2005 Vine B
" Jas H (Lolita L) slsmn h145 Grand av
" Jas L (Ola) slsmn h2332 81st av
" Jas O (Lulu M) fruit buyer h6440 Regent
" Jas O jr r6440 Regent
" Jas P h5530 College av
" Jas W (Eve) h1635 Ward B
" Jas W (Violet) slsmn h568 Athol av
" Jane A h2943 Elmwood ct B
" Jean indrs r2632 Market
" Jean A clk r834 Parkway
" Jeanette (wid Richd) r7857 Lockwood
" Jennie (No-D-Lay Moving & Storage Co Dept Store) r2328 San Pablo av
" Jennie (wid F O) r10500 Voltaire
" John lab r1820 Atlantic
" John lab r1709 Myrtle
" John (Mary C) mech h876 Walnut A
" John (Helen) slsmn h829 E 19th
" John F (Marjorie) electn h1612 Rose B
" John H (Belle R) auto mech h2415 Wilbur
" John H (Lulu) toolmkr h2611 San Pablo a
" John P (Minnie H) brkmn h965 10th
" John T (Susan M) carp h2313 Sacramento
" Jos gdnr r536 Chestnut
" Jos (Ora R) jan r2115 21st av
" Jos (Maude) sign pntr h2545 Harrington av
" Jos (Eva) clk h2328 San Pablo av
" Jos C (Sarah) bkpr Thomas Radiator Mfg h690 Mandana blvd
" Jos W (Pearl) mens furngs 2010 Shattuck h1339 Allston way B
" Josephine r128 Bonita av Pied
" Josephine (wid Lawrence) h1773 Oxford B
" Julia Mrs r1519 Milvia B
" Kent H clk r130 Fairmount av
" L lab Alaska Pkrs Assn r113 Broadway
" L H r1415 Harrison
" Laura Mrs r1334 Arch B
" Laura (wid Wm) h908 14th
" Laura M (wid R L) h2157 Virginia B
" Lavina Mrs (Pac Gas Appliance Co) Ho Wagner
" Lawrence T mariner r5543 Fremont
" Lawton D (Vaude T) clk h2532 84th av
" Leila F r5185 Broadway
" Le Moyne A (Martha) civ eng h1704 Walt B
" Leone V Mrs r1560 Alice
" Leslie R meat ctr r882 52d
" Letitia r3921 Rhoda av
" Lewis E (Addie M) glazier h2607 76th av
" Lillian slsmn r3529 E 12th
" Lillie E (wid F E) r5811 Mendocina av
" Lily G osteo 402 Grand av
" Lizzie r1428 Alice
" Lloyd r3863 West
" Lloyd (Laura B) clk AT&SFRy h477 63d
" Lloyd I (Verna) slsmn h860 Sunny Hills
" Lou B Mrs restr 4338 San Pablo av r1083 45
" Louis ins 2131 University av R226 B r17 Oxford B
" Louis (Clara) slsmn r335 42d
" Lucien Q (Ora) mens furngs 3220 Grand r1604 Shattuck av B
" Lucile B Mrs tchr Anna Head School r2 Channing way B
" Luella M typist 1494 Plaza dr
" Luther C (Sallie W) h2655 Parker av
" M Eliz (wid G W) h1443 6th av
" M Louise r YWCA
HARRIS MANSE M (Lillian A), Pres Ac chrome Engine Valve Co. Ltd. h3615 Gra av
" Marst r3 Greenbank av Pied
" Marst E sten r5023 Fairfax av
" Margt S (wid J A) h402 Euclid av
" Marie C Mrs r1530 1st av
" Marie T Mrs emp Paraffine Cos r8064 Wi throp
" Marion B sten r4975 Desmond
" Marlorie tchr Pub Sch r470 Chetwood
" Mary Mrs tchr Calif Girls Training Hol r520 Linden A
" Mary Mrs h1220 Santa Clara av A
" Mary Mrs h2510 Bancroft way B
" Mary A Mrs slswn h882 52d
" Mary G h399 Grange
" Matilda asst supt of Nurses Highland Hosp
" Maude E Mrs cash Maytag West Coast h1918 Henry B
" Maudsley A (Eliz) stmftr h1605a Walnut A
" Maurice L (Mabel L) tailor 473 14th R61 1382 Oakland av Pied

DICKSON & HOLBROOK

SHEET METAL WORK

Warm Air Furnaces — Ventilating

80 Dwight Way BERKELEY Tel. BE rkeley 0347

HARRIS
elvin h715 40th
elvin N (Minnie) jwlr mfr h4174 Shafter av
erriam E Mrs clk r1127 Linden
ervyn L clk r3863 West
ildred clk 1273 Addison B
ildred A r5348 Thomas
ilton (Nellie) h2439 25th av
ilton M (Carrie) asst mgr Natl Shirt Shops h456 40th
ilward V mech eng r1061 Monterey av B
inna Mrs tel opr r456 40th
innie E (wid C W) h507 E 20th
yron W (Helen) lawyer 428 13th R813 h111 Florida av Pied
yrtle beauty opr r828 Linden
yrtle bkpr Union Elec Co r634 Brooklyn av
yrtle Mrs h834 Park way
athan h872 35th
eal (Edna) pres Harris & Evey Inc h1218 Ashmount av Pied
ella B clk r734 Spruce B
HARRIS NICHOLAS R (Edna), Pres The Harbor Tug & Barge Co, r San Francisco
orton (Adeline) mech h2230 Blake B
ates slsmn h1745 12th av
ce G whsmn r1745 12th
liver W dentist 903 14th
llin F lab r650 Vicente av B
no I Mrs slswn h4975 Desmond
rcen Z (Arria) mach h1631 Prince B
rizaba tchr Ala Pub Sch h1418 Central av A
sborn L (Jerusha) h2562 Le Conte av B
owen W (Karen) h1206 Haskell B
aul J (Martha) waiter h930 43d
aul V (Eliz) slsmn Am Rubber Mfg Co h2141 San Jose av A
hil S stdt r3054 Seminary av
hilip slsmn r1057 43d
hilemon A (Margt) supt PG&ECo h3054 Seminary av
hilo auto mech h10500 Voltaire
alph C (Opal) gas sta 3200 38th av h3821 Lake Shore blvd
alph W (Edith J) confr 1971 Shattuck av B r969 Tulare av
alph W (Leona S) slsmgr h1905½ Virginia B
ebecca E M (wid J F) C S pract 508 16th R1225 h461a 34th
eta clk r674 33d
hoada M (wid W R) h3052 Fruitvale av
ichd r2510 Bancroft way B
ichd G (Cora S) mfrs agt h2992 Mountain blvd
ichd H printer r3720 San Juan av
ichd J (Nellie) slsmn h5573 Lawton av
ichd V stdt r5573 Lawton av
obt stdt r2620 Bancroft way B
obt (Marie) clk r2417 Ashby av B
obt D r684 Longridge rd
obt J (Clara) driller h1138 58th av
obt W (Helen G) pntr h2508 E 15th
obin C (Virginia) billposter h4040 Edgemoor pl
omaine R (Valentine W) chem eng h2214 Alameda av A
oy lab r1690 41st
oy (Marie) bellboy r2417 Ashley
ube G (Ina) cable splicer h2840 Minna av
ussell F (Marjorie) h5305 Cole
S Edw asst A C Ebbesen
allie W (wid W W) r6445 Regent
ampson B (Ivah) h3557 Lyon av
aml (Henrietta) barber 1529 Lincoln av
aml G (Annie S) h2101 Harrison
aml S J (Clara) mach opr h5543 Fremont
arah A (wid E D) h416 Bellevue av
herrard G (Nell) clk h5627 Adeline
hirley E (Nina) mach h3020 Harrison
idney J carp r1702 73d av
ARRIS T W HON (Mae E), Presiding Judge Superior Court Dept 1, h7 Lincoln av, Piedmont
haddeus E (Lillian M) candy mkr r2241 40th av
helma B restrwkr r1683 45th
hos (Evangeline) lab h1820 Atlantic
hos R (Rachel) servicemn h9317 Olive
hos S (Emily I) brkmn h5453 Ruth av
hos W (Mae) h87 Lincoln av Pied
hos W (Ruth A) h2943 Elmwood ct B
hos W jr (Eleanor A) h135 The Uplands B
ARRIS TIRE SERVICE, Chas T Harris Mgr, "How's Your Spare?" Vulcanizing and Retreading Our Specialty, Used Tires and Tubes, All Sizes, 5226 E 14th
Verona sten r4188 Park blvd
Victoria (wid J H) r2208 Roosevelt av B
Viola nurse 1831 Delaware B
Virginia H bkpr Solomon Baston r5811 Mendocino av
Vivian L stdt r2138 Woolsey B
W H h1800 Park blvd
W J r1415 Harrison

HARRIS
" W S claim adj Geo R Johnson h444 Lee
" Walter h1326 Spruce B
" Walter (Hattie M) elec eng h2138 Woolsey B
" Walter (Eliz) slsmn h487 29th
" Walter H (Lydia) musician h1929 Dwight way B
" Wendell O (Emma) auto mech r1220 Santa Clara av A
" Willard L (Eva M) (Heger & Harris) h5348 Thomas
" Wm B (Lillian G) emp PT&TCo h1812 E 21st
" Wm (Bertha) firemn h1222 53d av
" Wm (Lena) gdnr h3758 Manila av
" Wm mgr Mountain States Life Ins Co
" Wm (Grace) painter h5757 Kingsley cir
" Wm A (Eleanor) mach h1832 Yale dr A
" Wm D (Josephine) meter mech h1821 Centini av
" Wm E bkpr r615 44th
" Wm E (Anna) lab h1150 19th
" Wm E (Lily) electroplater h948 Apgar
" Wm G (Annie M) acct Byron Jackson Pump Co h1831 Delaware B
" Wm H r1222 53d av
" Wm H (Anna) pntr h1421 Kains av
" Wm L (Helen L) public acct h528 Jean
" Wm S mariner r5543 Fremont
" Winifred A r3085 Mountain blvd
" Zena N r2121 Essex

HARRIS & EVEY INC, Neal Harris Pres, Douglas Evey Sec-Treas, Ella C Harris Asst Sec, Insurance Brokers, Suite 810 Central Bank Bldg, 436 14th, Tels GLencourt 7373, 7374 and 7375

Harrison A Dalton h1623 Clinton av A
" Ada (wid C) h824 Creed rd
" Albt O lab r2827 Market
" Alfd r641 22d
" Apartments 1425 Harrison
" Arth E clk r1630 Buena av B
" Arth J (Esther) clk h4037a E 16th
" Arth T ins agt h341b 41st
" Atlas S (Sadie) slsmn h2636 Ritchie
" Averial r3008 Encinal av A
" B W h2658 Parker av
" Bruce P (Thelma L) acct h277 38th
" C L Mrs tchr U of C r San Francisco
" Chas r939 Willow
" Chas D (Ora C) purch agt O C C Co h1532 Francisco B
" Chas M slsmn h1876 San Lorenzo av
" Chas W (Annie) pntr h5829 Shattuck av
" Charlotte sten r546 Boulevard way Pied
" Cora maid r1534 Julia B
" Cora V (wid Oscar) h2827 Market
" Danl mfrs agt h1907 Myrtle
" David J (Christine) clk h4002 Patterson av
" Dean H watchmkr 410 15th r4160 Webster
" Dewey B clo clnr r512 43d
" Dora C (wid G C) h546 Boulevard way Pied
" Dorothy r1321 Ordway B
" Dorothy (wid R W) beauty opr h1146 McKinley
" E Adelaide tchr r793 Vicente av B
" Earl D (Olive) dentist 1212 Broadway R730 h3426 Kempton av
" Earl J (Minnie K) br mgr Sears, Roebuck & Co h443 28th
" Earl K (Pearl) exp 2437 Telegraph av h946 45th
" Eliz nurse 1663 Mountain blvd
" Eliz Mrs h1321 Ordway B
" Elizur H (Lomira) bkpr Bruzzone-Boero Motor Co h5430 Thomas
" Ella Mrs r4301 Gilbert
" Elma P Mrs day nursery 1541 Henry B
" Emmett H (Albert) lab h1308 66th B
" Ernest (Lillian) cook h1440 11th
" Evelyn F student nurse Saml Merritt Hosp
" F Ina Mrs mgr El Nido Apartments h1580 Madison
" F Travers (Dorothy) lawyer h34 Highland av Pied
" Floyd (May I) florist h963 72d av
" Frank A (Fay) mtrmn h948 55th
" Frank E (Minnie) slsmn h1059 Santa Clara av A
" Fred M (Louise) h2625 26th av
" G L mtrmn Key System r Richmond
" Geo r669 20th
" Geo cash Kesslers Delicatessen r1646 89th av
" Geo A (Daisy) slsmn Jackson Furn Co h2848 Encinal av A
" Geo G (Georgia) mech eng h1522 Buena av B
" Geo L shtmtlwkr r2827 Market
" Geo W crane opr r2405 64th av
" Geo W (Martha) ins agt h2714 Harrison
" Geo W (Leonora) lab h2503 Myrtle
" Georgia tchr Pub Sch h59 10th
" Geraldine r2415 64th av
" Gilbtrt H tchr Bkly Pub Sch r1068 Curtis B
" Gladys M r2714 Harrison
" Grace Mrs h1826 Alcatraz av B

The Curtain Store Inc.

Interior Decorators

Curtains Draperies Upholstered Furniture Oriental Rugs Lamps Shades

520 13th St. bet. Washington & Clay

COFFIN-REDINGTON COMPANY
WHOLESALE DRUGGISTS
401 MISSION STREET
SAN FRANCISCO
DOuglas 9300
1452 Webster Street
Oakland
GLencourt 9335

PARKER-GODDARD SECRETARIAL SCHOOL
The School of Results
Complete Secretarial Training — Day and Night Classes
428 Fifteenth Street OAKLAND Tel. GLencourt 662

HARRISON
" Harold S slsmn Jackson Furn Co h5163 Fleming av
" Harry J (Mary) lab h684 38th
" Harry L (Florence H) mfrs agt h849 Santa Ray av
" Harry L (Phyllis) lab h603 43d
" Helen h2206½ San Jose av A
" Henry mach SPCo r1567 5th
" Henry h2557 Grove
" Henry (Julia) lab h1567 5th
" Herbt W (Anna) auto mech h4134 Shafter av
" Horace gro 2436 Sacramento B h2319 Valley B
" Isabel M (wid F K) beauty opr h670 24th
" Jas h1631 Allston way B
" Jas pipeftr r201 Washington
" Jas (Estella E) jan h1041 24th
" Jas T (Mary M) clk 977 Regal rd B
" Jas W h1229 West
" Jennie B Mrs h138 Grand av
" John patrolman E B Municipal Utility Dist h424½ 41st
" John (Hazel) ydmn h3036 Madeline
" John H (Doris E) sign pntr 3827 E 14th h2878 Hopkins
" John J (Selma) crane opr h2415 64th av
" John W (Lucy M) cbtmkr h512 43d
" Jos (Ellen) mcr Melrose Sewing Mach Shop h5232 E 14th
" Julius N (Mary) tchr Pub Sch h5751 Walnut
" Laura Mrs h1314 E 21st
" Lee restr wkr r2933 E 14th
" Lee D barber r920 Myrtle
" Leo stdt r2462 Bancroft way B
" Leo emp Paraffine Cos r2704 California B
" Lillian Mrs supt Beulah Rest Home r4690 Tompkins
" Lina Mrs r2106 Havenscourt blvd
" Lloyd clk h544 38th
" Lloyd W delmn h5227 Foothill blvd
" Lorenzo prsmn r rear 1815 9th B
" Lucy Mrs r2319 Magnolia
" M mldr r1605 9th
" Madeline R tchr Bkly Pub Sch r803 San Diego rd
" Martha A Mrs r846 38th
" Mary E (wid Harry) r3538 Park blvd
" Mary J (wid W S) h380 62d
" Mary M stdt r2815 Prince B
" Mildred clk r6407 Dana
" Orin (Gwendolyn) h3008 Encinal av A
" Oscar L (Ida M) acct h2558 Hilgard av B
" Park 7th and Harrison
" Pauline clk h5730 Picardy dr
" Peter D (Jennie) h1918 8th B
" Portia L tchr r2015 Hearst av B
" Ralph lab r1345 Market
" Ralph M driftsmn r380 62d
" Richd weaver r3174 Cuthbert av
" Robt eng bldr S T Johnson Oil Burner Co
" Robt D r1855 Capistrano av B
" Robt F (Laura J) pkr h1630 Buena av B
" Robt L (Helen) bkpr h1826 Alcatraz av B
" Robt M stdt r2558 Hilgard av B
" Robt S (Laver) clk h2319 Valley B
" Robt V clk r1630 Buena av B
" Roland W (Edna) slsmn h1244 Sherman A
" Rosalie h7000 Hamilton
" Roy E (Luella) designer h4524 Brookdale av
" Ruby hairdrsr r3600 Grand av
" S Winston (Lorraine) dentist 426 17th R404 h843 Longridge rd
" Saml L (Alice) h2761 Dohr B
" Saml W Rev (Theresa) pastor Church of God in Christ h836 33d
" Sarah L (wid J K) r1437 Bonita av B
" S J Miss tel opr U of C r708 62d
" Simon H (Anna W) carp h3112 Ellis B
" Thos A (Mildred) pntr h6407 Dana
" Thos R (Bertha) in chg Dep Col of Customs h994 55th
" Velma r1630 Buena av
" Violet slswn r1616 13th av
" Virgil E (Ellen) clo prsr h2860 Brookdale av
" Virginia L r3021 Capp
" W L r1616 13th av
" Walter emp Paraffine Cos r1314 E 21st
" Walter servicemn r1918 8th B
" Walter J H (Edith D) h1855 Capistrano av B
" Wm (Eva) carp h1710 Fairview B
" Wm C (Sophia C) storekpr h1436 University av B
" Wm F (Thelma) radio tech h2228 9th av
" Wm H (Florence) dry gds 2200 Seminary av h2214a do
" Wm M (Edith) mach h1813 9th B
" Wm M (stdt r2815 Prince B
" Woodford F (Barbara D) chemist Calif Ink Co B h1148 High ct B
Harriss H clk r2833 Santa Cara av A
Harrity Jas E r505 Clay
Harrod Anna B (wid Louis) h2142½c Clinton av A
" Louisa A E Mrs r1912 California B

HARROD
" Stanton B (Alice) auto tops 1600 Harri r2306 Waverly
Harrold see also Harold and Herold
" Geo W aud h2539 E 16th
" Geo W jr clk r2539 E 16th
" Jas B (Anna S) h2555 E 16th
" Marrt bkpr r1305 Weber A
" Mary B Mrs maid 314 Calmar av
" Paul J r2539 E 16th
" Vincent (Marie) acct h5204 Lawton av
" Wm P (Alice A) exptr h1305 Weber A
" Wm P jr bkpr r1305 Weber A
Harron see also Haron
" Geo G (Leah E) slsmn h4459 Moraga av
Harroun Douglas H (Annie H) mining eng 1958 Marin av B
" Mary J r1958 Marin av B
" Philip E (Nellie) hydraulic eng h2725 Fo av B
" Phyllis r2725 Forest av B
Harrover Edith L clk r1709a 27th av
" Robt L tinner h1709a 27th av
Harrower Chas C (Ethel C) engraver A F J wards Inc h1373 Burbank A
" Eliz A r2270 Ransome av
" Harry (Marie) h931 Park A
" Keith (Laura B) mach h2270 Ransome av
" Keith jr clk r2270 Ransome av
" Laura nurse 2267 Clinton av A
" Mary emp Paraffine Cos r1108 24th
" Robt (Mary) lab h1108 24th
" Wm W (Jessie) supt Moore Dry Dock Co 1065 Hubert rd
Harry see also Hary and Hurry
" Chas H (Gertrude) chf opr E B Municip Utility Dist h684 73d av
" Edith M Mrs tchr Pub Sch r5332 Lawton
" Geo K (Edith M) slsmn h5332 Lawton av
" Herbt H (Drexel A) signalmn h6417 Dana
" Job P (S Emilie) lino opr h1734 Lincoln B
" Lena M tchr Pub Sch h507 Forest
" Richd E (Carrie) eng h484 Alcatraz av
" Robt R (Dorothy) collr h1711 Grove B
Harsch Ben J emp Paraffine Cos r830 Pera
" Florence Mrs r2411 Blake B
" Wm (Lillian) h1930 89th av
Harschner Chester h669d 38th
Harsgard Oscar (Ellen) mstr mariner h11 Fresno av B
Harsha Jas h921 Jones B
Harshfield Clyde h673 31st
Harshman Geo (Rose M) restrwkr h1039 57th
Harshner Chester G office mgr Symon Br 1090c 63d
" Frances Mrs clk r1229 61st
" Grace Mrs h1201 Peach A
" Mary sten r1201 Peach A
Harsky Leo battery asmblr r1300 81st av
Harson Ada A slswn r Women's City Club
Harst Flora E (wid W A) h2845a Eastman av
Harstad Norman H (Ethel F) police BPD r16 Walnut B
Harstine Ruby V tchr r2366 Cedar B
Hart see also Hardt and Hartt
" Abr (Ethel) h11 Menlo pl B
" Ada L (wid G J) r2320 Havenscourt blvd
" Adele M sten r2600 E 14th
" Adelaide V (wid Chas) h2131 Channing way
" Albt lab r412 8th
" Allen stdt r2613 Hillegass av B
" Alva G (Bertha J) h2781 Bellaire pl
" Alvin C (Maud) slsmn h719 Stratford rd
" Annie F Mrs h6167 Laird av
" Axel J (Ruth) h1309 Charlotta B
" B G (Estelle) adj PG&ECo r5452 Brann
" Beatrice nurse r1737 Alameda av A
" Ben mach r1782 8th
" Benj lab r1778 7th
" Bert slsmn h3756 Virden av
" Bessie tchr Pub Sch r4123 Manila av
" Chas (Millie) elev opr h2541 13th av
" Chas A (Lillian) linemn h468 Forest
" Chas D (Minnie K) carp h451 65th
" Chris (Mina) carp h125 E 15th
" Clarence M (Mary E) h1312 Filbert
" Cornelius H auto mech r1544 Webster A
" Dani busboy r2722 Adeline
" Dani D G (Georgia) clk h2722 Adeline
" Darwin (Vivian) clk h620 37th
" David R (Alta) gas sta 3884 Grove h693 39t
" Delzie clk C A Hoffmaster
" Donald chauf r1103 Jackson
" Durand (Ruth M) mfrs agt h1929 Capistran
" Edmund J (Josephine) lab h1736f 23d av
" Edna antiques 2138 Oxford B
" Edna M dom r2722 Adeline
" Edw slsmn r1822 Fruitvale av
" Edw A (Marlon G) pres Hart's Inc h113 Nov dr
" Edw E (Agnes) clk h772 Santa Clara av A
" Edw F (Bessie) pntr h1334 104th av
" Eleanor Mrs h2468 61st av
" Ella S (wid Wilkin) r454 Jean
" Elliott G ins agt r772 Santa Clara av A

EAST BAY CREDIT SERVICE

COURTEOUS COLLECTION SERVICE

No Collection, No Charge

210 Henshaw Building
14th and Broadway

Tel. LA keside 6274
LA keside 6275

Oakland
California

HART
nma A (wid Wm) h216 Linda av Pied
nma J Mrs r1383 E 28th
nmett H (Zela) sec Merchants Exchange h3809 Ardley
ita Mrs r1428 Alice
velyn r2708 College av B
velyn nurse r4535 Thompson
verett C clk r1336 78th av
R r Elks Club B
rances (wid John) r315 Wayne av
rank B (Martha J) slsmn h2724 Ritchie
rank D clk r2724 Ritchie
rank J (Ramona G) credit mgr h326 Clifton
rank W (Louise G) tchr U of C h2211 Piedmont av B
red (Dollie) mgr York Apts h832 York
red (Bernice) pntr h100 9th
red B (Maud B) lawyer 1212 Broadway R906 h530 Chetwood
red B jr r530 Chetwood
red R h1609 Marin av B
urby J Mrs h4132 Manila av
ardner L photog r2501 Haste B
eorgie Mrs h1023 Wood
Jackson r255 Park View av Pied
W h2491 Ellsworth B
arly B (Ruby L) h2257 Auseon
arry M (Clara M) h1645 51st av
arvy J r490 44th
azel D tchr Ala Pub Sch r1411 Marin ct A
azel Mrs tchr Pub sch h1110 E 20th
elen clk r1534 Fairview
elen L bkpr Shell Oil Co r1645 51st av
enry toolmkr r2648 25th av
enry (Alma) h2314 66th av
enry E (Mary E) barber 806 E 14th h2215 Damuth
enry H (Margt) lab h348 Peralta
enry W (Lola L) traffic mgr h470 Van Dyke av
ilda M Mrs mgr Broadway Apts h30 Grand av
oward J (Ruby K) h255 Park View av Pied
rene Mrs waiter h915 Fallon
as (Edith) circulator Examiner r916 Union Albany
as (Ethel) slsmn h832 York
as E h4012 Loma Vista av
as H r1726 Grant B
as W r2257 Auseon av
ane D hairdrsr h1710 104th av
esse E (Mabel C) aviator h3236 Garfield av
ohn B (Mary) business mgr East Bay Masonic News h362 Santa Clara av
ohn F (Louise) auto mech h3741 West
ohn G carp h2419 E 20th
ohn H (Anna) jan h3878 Fruitvale av
ohn L adj PG&ECo h2026 104th av
ohn W millmn r3245 Lynde
os F mtrmn r304 Foothill blvd
os R (Jean) sta eng h2231 Dana B
Kath (wid Alfd) h1008 Hearst av B
L E police OPD r1766 10th
eona A dom r2722 Adeline
eone (wid J E) h2438 Bancroft way B
Lewis F (Mary A) slsmn G W Caswell Co h1336 78th av
illie (wid R E) h9423 B
ouis (Georgia) slsmn Okld Tobacco Co h72 10th
Margt S emp Baldwin Hotel r529 8th
Marion S stdt r2231 Dana B
Mary Mrs smstrs r1312 Filbert
Mary M (wid J D) h3245 Lynde
Mary P (wid R G) h1507 Spruce B
Melba E sten r451 65th
Mervin clk r714 Lincoln av A
Nellie Mrs slswn r1740 Walnut
Nels J h2756 106th av
Newell C ins agt r772 Santa Clara av A
Nich H (Ida C) formn Okld Columbarium h2929 Delaware
Olla M h2214 Bancroft way B
P M r589 12th
Pearl Mrs r536 30th
Peter lab h1766 10th
Philip R (Hazel) auto repr 1725 Webster A h1722 Wood A
Ralph r2227 College av B
Ralph L (Delia D) carp h2107 27th av
Ralph W r30 Grand av
Ray R (Alberta E) (Cheney Photo Adv Co) h2162 Santa Rita av
Richd carp r2438 E 16th
Richd circulator Examiner rSan Leandro
Robt wtchmn Kellogg Express Co r1340 95th av
Robt (Dulce) h1340 95th av
Robt (Cirna) dist mgr Liggetts Drug Stores h127 Bonita av Pied
Roderick L slsmn A F Burch Co r1336 78th av
Roland L (Emily) carp h334 Portland av
Roselle r2211 Piedmont av B
Roy r1942 E 27th

HART
" Ruby clk r2419 E 20th
" Shirley stdt nurse Ala Sanatorium
" Sidney A vulc r1336 78th av
" Theo R (Mabel) mtlwkr h879 Apgar
" Thos loco eng r1890 7th
" Thos E slsmn h10737 Russett
" Thos J (Rose E) slsmn SOCo h2533 61st av
" Thos J mach h416 Willow
" Ursula r2326 Warring B
" Virginia r657 Vernon
" Virginia r2710 Channing way B
" Walter B slsmn J E French Co r3756 Virden av
" Walter K (Lela M) elec eng h1647 9th B
" Walter M (Agnes) v-pres and dean U of C h1401 LeRoy av B
" Wm carp r3719 Pennaman
" Wm mech r1431 Linden
" Wm (Dorothy) servicemn rNeptune Beach Cot 17 A
" Wm A (Hazel D) clk AT&SFRy h411 Marion ct A
" Wm H slsmn r706 Alleen
" Wm H (Clara B) pntr h1412 Acton B
" Wm H (Grace D) h552 Crofton av
" Wm M r30 Grand av
" Wm P eng r6167 Laird av
Hart's Inc Edw A Hart pres shoes 3222 Grand av
Hartdegen Mary (wid Wm) r2002 18th av
" Zelma Mrs h148 10th
Harte Carl E (IreneM) h358 Mossi av
Hartenstein Mary (wid Jacques) h1613 6th B
Harter see also Harder
" Arth L (Helen W) supt Pac Elec Clock Co h1937 Blake B
" Billie B stdt nurse Saml Merritt Hosp
" Ernest B (Florence) auto mech h3327 Maple av
" Florence G cash Capwell Sullivan & Furth r3327 Maple av
" Gilbert S (Violet) h3527 Brighton av
" Guy A (Cora E) furn 2970 Adeline B h3021 Shattuck av B
" Lloyd E (Agnes H) br mgr Homestead Bldg & Loan Assn h5483 Kales av
" Mary L (wid Alfd) r1931 Blake B
" Milo A (Myrl) mtrmn h1078 45th
" Saml B (Lillian) auctioneer h1437 Channing way B
Hartery John (Anna) h772 15th
Hartford see also Harford
HARTFORD ACCIDENT & INDEMNITY CO. Malden, Rittigstein & Spencer Agts, 420 15th, Tel HO lliday 5800
HARTFORD ACCIDENT & INDEMNITY CO. F F Porter Co Agents, 411 15th, Tel LA keside 1900
" Accident & Indemnity Co, C W Messurier res mgr 436 14th R903-6
HARTFORD FIRE INSURANCE CO. Malden, Rittigstein & Spencer Agts, 420 15th, Tel HO lliday 5800
" John B r2018 Franklin
" Robt instr Polytechnic College of Eng r4129g Penniman av
Hartig Edw (Hulda) locksmth h1618 West
Harting Frank A (Cora A) wtchmn hrear 1233 Carrison B
" Wm C electn h6291½ Vallejo
Hartje see also Harrje
" Herman (Barbara) meat ctr h1038 39th av
Hartke Chas H police OPD h739 55th
Hartkop Geo H 2d hd gds 1944 University av B r1932 Hearst av B
" Mary (wid Harry) h1932 Hearst av B
" Robt A plmbr h1749 Sacramento B
" Walter chauf r1932 Hearst av B
Hartlaub Stefania maid r1092 Hopkins
Hartley Audrey clk h1809 Filbert
" David C (Hazel C) reporter Ala Times Star h470 Ellita av
" David C jr r470 Ellita av
" Delbert blksmth h1964 Tiffin rd
" Derald D clk r2524 Dwight way B
" E B Mrs tchr U of C r2308 Dwight way B
" Edw H mech r5816 Harmon av
" Edwin (Kate) stmftr h2003 Delaware B
" Frank E (Hilda) h1912 Chestnut B
" Frank W (Jessie B) window trmr h2234 Buena Vista av A
" Fred h1834 10th av
" G Brooke r2234 Buena Vista av A
" Grace h437 Perkins
" Harold R fuel 2220 Buena Vista av A
" Henry A (Ruth) rancher h1117 Addison B
" John r1334 Park av A
" John W clk h5816 Harmon av
" Louise (wid John) h560 48th
" Mae waitress h567 11th
" Mae (wid R J) h3280 Hyde
" Olive r140 Alpine ter
" Regina clk r5816 Harmon av
" Robt R lmbrmn r2003 Delaware B

Arts & Crafts

Agency

Jessie Southern

RELIABLE HELP

Phones
LA keside
2221
and
HO lliday
1818

314
Hobart

POLK'S BANKERS' Encyclopedia

CONTAINS A FULL AND COMPLETE LIST OF

Banks
Bankers
Trust Companies
Savings Banks
in the United States and Canada

ALSO OTHER VALUABLE DATA CONCERNING BANKS

Price $15

Polk's Bankers Encyclopedia Co.
Publishers
431 Howard Street
Detroit

524 Broadway
New York

Gring's Iricide Co.
KILLS ANTS and All Insects

Spray or Fumigation

Phone BE rkeley 0790

1809 Bancroft Berkeley

See Page 146

Judicious Advertising

CREATES
A New Business

REVIVES
A Dull Business

ENLARGES
An Old Business

RESCUES
A Lost Business

PRESERVES
A Large Business

SECURES
Success in Any Business

SAVES
A Failing Business

ENABLES
You to Pay Your Taxes

()

Directory Advertising Brings Satisfactory Results

FARMERS & MERCHANTS SAVINGS BANK

Franklin at Thirteenth Street

A SAVINGS BANK OF STRENGTH AND CHARACTER

HARTLEY
" Victorine supvr of music Bkly Pub Schs r2000 Durant av B
" Wallace slsmn Bradshaw Elec Co r635 Creston rd B
Hartman A supt Dewel & Almy Chemical Co r7630 Greenley dr
" Anna sten r629 29th
" Armin (Marie) show cards 473 14th R110 h1008 Jones B
" Arth (Alice) cementwkr h3404 School
" Arth H formn Louis Newman r1925 Grove
" Carl W (Ethel) barber 3217 Adeline B h1920 Harmon B
" Carl W jr musician r1920 Harmon B
" Cary W (Etta S) County Bee Inspector 2209 Harrison r Claremont Manor
" Cath B nurse h1391 E 28th
" Cecil slsmn h1516 1st av
" Chas S (Lillian M) elec contr 4733 E 14th h3560 64th av
" Daisy Mrs h534 42d
" Edmund V (Myrtle) shoe repr 3120 Shattuck av B h2007 Prince B
" Edna jan Peck & Hills Furn Co r Hayward
" Edwin P (Millie) h3464 Helen
" Ellis M (Irma W) dry gds 3343 Lake Shore av h376 Adams
" Ervin (Ruth) pntr h2432 Byron B
" Ferris W whsmn r2568 60th av
" Frank (Rose) lab h4109 E 12th
" Frank S (Kath) slsmn h3667 Redwood rd
" Fred E (Georgia W) agt Great Republic Life Ins Co h827 Alma av
" Geo (Eliz) mach h642 Pacific av A
" Geo E h1710 65th av
" Geo K restr wkr r506 Webster
" Geo V (Ethel V) elec eng h2331 Park blvd
" Harold C (Marta) dental mech h1211 Monterey av B
" Harry C dentist 803 55th
" Harry F (Altha) h1605 50th av
" Harry W (Ruth W) trust advisor Am Tr Co h1942 Hoover av
" Hazel Mrs clk r1334 96th av
" Herbt W h rear 2924 E 18th
" John h2557 San Pablo av
" John auto mech r534 42d
" John (Jessie) clk h1218 Derby B
" John A concrete finshr h107 13th
" John H (Helen) mech eng h1211 Carlotta av B
" Kenneth florist r2915 E 19th
" Louis lab r1012 14th
" Myrtle tel opr r534 42d
" Owen A br Fox Senator Theatre r655 Wesley av
" P Spencer r321 Pala av Pied
" Pope C (Mildreth) dentist 2206 Hopkins h321 Pala av Piedmont
" Rosalind tel opr r534 42d
" W H r1503 Clay
" Wade A lab r1847 92d av
" Walter r rear 2924 E 18th
" Weber auto mech r4109 E 12th
Hartmann Alex (Helen) carp h1316 Northside av B
" Amella tchr Pub Sch r2019 5th av
" Antone (Marla K) auto body bldr h1531 E 15th
" Fred W (Dena) h2915 E 19th
" May r3226 Farnam
" Mable lndywkr r2027 Curtis
" Sine Mrs h3226 Farnam
" Wm mach h1608 8th B
Hartnagel John lab r1304 E 14th
Hartnett see also Harnett
" Danl r782 11th
" Jas (Mattie) carp h1922 Harrington av
" John electn r1922 Harrington
" John E (Lillie) marine eng h2740 Mathews B
" Lois clk r1922 Harrington av
" Myrtle Mrs h145 Grand av
" Seth M (Ella E) mach h2241 E 25th
Harton Givene lndywkr r1824 Linden
" Minnie Mrs women's furngs 336 E 18th h3207 Randolph
Hartong John L (Rose P) mgr T A Strobridge Inc h3741 Linwood av
Hartoon Ruby Mrs r595 17th
Hartse Arth T lab r341 E 14th
Hartshorn Wm N (Nettie) clk h1930 Delaware B
Hartshorn Fred L brkmn h2721 Bona
" Wm (Theresa) h1932 McGee av B
Hartsock Albt W (Kath) carp h rear 3756 39th av
" Arth R (Mae) concrete contr 3839 Forest-hill av
" Emma clk r3756 39th av
" Geo L (Emma) whsmn h3756 39th av
" Leonard J (Pauline) plmbr h3681 Green Acres rd
Hartsook Jas M (Mildred) h678 Santa Rosa av B
" Kath A (wid Chas) h425 Van Dyke av
" Marjorie M r425 Van Dyke av

HARTSOOK STUDIOS LTD, Photograph 1926 Franklin, Tel GLencourt 4560
Hartsough Baron organist Fox T&D Thea r San Francisco
" Fulton E (Jeannette) optom Chinn-Bere Optical Co h3045 Madeline
" Geo cond r1238 96th av
" Harold r342 Lester av
" Ray H (Helen B) eng h342 Lester av
Hartstall Paul K instr U of C h rear 2 Hearst av B
Hartstein Maurice (Ethel) clo ctr h1115 5th
Hartsten Lillian lndywkr r820 Magnolia
" Ray E (Rose) plmbr h820 Magnolia
" Raymond E jr USN r820 Magnolia
Hartt Dorothy M r2248 E 25th
Hartung Albt J (Sarah) mach h2008 Woolsey
" Albt W jr mach r2008 Woolsey B
" Ella lndywkr r619 19th
" R H Mrs h610 E 19th
" Robt pntr r610 E 19th
" Wm F (Juanita) slsmn Howard Baxter Au mobile Serv h4276 Mountain blvd
" Wm H (Jane E) mach h6606 Whitney
Hartvig Florence Mrs h1986 Marin av B
Hartwein Thos carp h3234 Adams A
Hartwell Arth (Gladys) h3015 Seminary av
" Charlotte M stenr r426 Lee
" Ella (wid A R) r2326 Spaulding av B
" Flora tchr Bkly Pub Sch r2712 Derby B
" Frances C nurse 2712 Derby B
" J Mason (Clara H) clk h1861 San Ram av B
" J Wesley (Pearl M) gas sta 7501 E 14th h Lee
" M Miss tchr U of C r San Francisco
" Ralph W h5340 Boyd av
" Robt stdt r1712 Euclid av B
Hartwick see also Hardwick
" Edw (Sadie) lndywkr h1905 Grove
" Frank E slsmn Sears Roebuck & Co h1 Versailles av
" Geo W (Mary D) h1352 80th av
" Helen stdt r2500 Durant av B
" Leo carp r1352 80th av
" Sadie Mrs r1905 Grove
" Thos investments h2330 Russell B
" Thos C r2330 Russell B
Hartwig see also Hardwig
" Anton (Eliza) cigar mfg 5738 Picardy dr
" Bertha beauty shop 1121 Washn R212 r E 19th
" Carl pntr r1745 High
" Chas W dentist r829 E 19th
" Eliz comp opr r5738 Picardy dr
" Jessie clk r1757 Berkeley way B
" John B wheelwright Waterhouse-Weinstoc Scovel r San Francisco
" Margt R emp PT&TCo r5738 Picardy dr
Harty Eliz sten r232 Foothill blvd
" Eliz Mrs h1849 39th av
" Thos E (Mary) appraiser h5037 Dover
Hartz Harry printer r1383 Spruce B
" Henry D clk h2317 Fruitvale av
" Wm J (Mae) carp h2430b 27th av
Hartzell D A h2211 Grant B
Hartzook Maurice (Estelle) slsmn h754 41st
Haruff Geo E (Mary E) h3875 Ruby
Harvard Apartments 542 25th
Harvell Jas E (Lillie R) h2205 Ward B
" Virginia tel opr r2205 Ward B
Harvent Buenda M buyer Manheim & Maz r1501 Havenscourt blvd
" Wm E (Buenda M) lawyer 1419 Broadw R721 h1501 Havenscourt blvd
Harver Hazel tchr r244 13th
Harveston Bird (wid Jos) r1117 Alice
" Frank W electn r1117 Alice
Harvey see also Harvie and Hervey
" A research assoc U of C r2643 Hillegass av
" A shipfr hlpr r258 E 18th
" A Eleanore sten r1736 86th av
" Albt pdlr h6046a Harwood av
" Albt W (Ione) slsmn Dohrmann Hotel Supp Co h5438 Bryant av
" Allen J (Helen B) lab h2009 5th av
" Amelia C (wid E A) h4817 Walnut
" Andw (Honor) litho h2204 Ashby av B
" Anna Mrs asst J C Lopes r San Leandro
" Annie B (wid W T) r2036 Eunice B
" Annielaird r700 Paloma av
" Arth carried Okld PO r2224 24th av
" Avis instr r1820 Scenic av B
" B (Dorothy D) pntr r3355 Lakeshore av
" Benj stdt r2607 Hearst av B
" Benton (Frances M) lawyer 1440 Broadw R812 h415 Staten av
" Betty slswn r825 Fallon
" C Fenton baker r1700 E 20th
" Chas B r3501 65th av
" Clarence r4290 Terrace
" Clyde T (Annis) (Harvey & Ritchey) h55 Walnut
" Donald meat ctr r609 38th
" Dorothy clk r728 16th

SPENCER C. FISH
Life Insurance Counselor
Tel. LA keside 4600
PROTECTION

(See Page 146)

DEEP WELL PUMPS
SIMONDS MACHINERY CO.
816 FOLSOM STREET
Phone Kearny 1457

LEVEY
ris Mrs dental asst r722 Prospect av
uglas add mach asmblr r1802 4th B
w auto repr r2020 Vine B
w C (Eleanor) pistr r983 37th
win P (Ellen) h1618 California B
eanor sten h1736 86th av
iz M Mrs h1004 Harvard rd
ama Mrs mach opr h1666 8th
ther F r491 35th
ther S (wid F E) h491 35th
gene Mrs r3501 65th av
a mach opr r1825 Harrison
elyn r2333 McGee av B
ora M h2102 10th av
rd A (Emilie) archt h272 38th
ancis r1538 Harrison
LEVEY FRANCIS M REV Rector St Mary's Catholic Church (R C) h707 Jefferson
alen M r616 Aileen
eo ironwkr h454 60th
eo H (Emma) mstr mariner h1021 E 24th
eo W (Sarah J) eng h2266 84th av
race E beauty opr r983 37th
regory (Hattie) pntr h983 37th
arold E (Gladys) osteo 2156 Shattuck av
B R407 h1197 Oxford B
arry (Gertrude) solr h1175 55th
arry H clk r870 57th
attie M (wid P J) h2031 Crosby av
eber E ins agt r559 16th
ester A Mrs h2340 Le Conte av B
oratio E (Eliz) pumper h1203 Russell B
otel Leon Cerasi mgr 1835 7th
ez Mrs baker r2210a Grove B
ack C (La Vesta) cook r493 10th
as lab r519 Grove
as J (Lottie) clk h758 Lincoln av A
ennie (wid Wm) h340 49th
as O (Daphne) drftsmn h3922 Canon av
ohn r272 38th
ohn (Mary) meat ctr h1624 Woolsey B
ohn tailor r274 38th
ohn A (Esther E) carp h3925 Edenvale pl
ohn H stdt r1652 Visalia av B
ohn P waiter r1709 Harrison
ohn R (Anna) coastguard h100 9th
ohn T r1530 Hawthorne ter B
os B (Grace E) tmstr h2103 Clement av A
os O slsmn h1730 86th av
osephine Mrs h1703 Brush
osephine (wid Wm) h2844 Grant B
Kenneth L (Alma G) with Byron Jackson Pump Co h1730 6th B
Lawrence L slsmn Makin & Kennedy r722 Alcatraz av
ela W beauty opr h1081 8th
ewis P (Mary L) h290 Lee
orinda Mrs sten Great Westn Power Co r629 Haight av A
ouis H r530 Chester
M Miss manicurist r722 Alcatraz
Maret Mrs h272 38th
Marget M clk r2031 Crosby av
Marwin R clk r2907 62d av
Mary (wid J T) r901 107th av
Mercedes E M r491 35th
Morris (Nellie C) phys 3265 Prentiss
Nina lndywkr r1942 Channing
Olive M (wid J H) h1652 Visalia av B
Orville auto mech r2020 Vine B
Peggy sten r272 38th
Philo J clk r1916 Crosby av
Ralph N sec Ala Municipal Elec Light Plant r1118 Central av A
Raymond (Veronica) mach h1515 5th
Richd (Inez) pntr h2210a Grove
Richd W phys 532 15th R211 r882 Portal av
Robt A (Marct) h814 36th
Robt B (Marvice E) mach opr h2219 E 32d
Robt H (Annielaird) ins agt h700 Paloma av
Saml F (Laidee V) clk h1512 Willow A
Seth (Alice) clk h616 Aileen
Sidney shoeshiner r708 Adeline
Sue A (wid W L) auto lndyr 2900 E 12th h3133 Harrison
Thos auto mech r1803 Cedar B
Thos E (Alecia) gro 2526 Grove B h2333 McGee av B
W C (Ella) r2037 24th av
Walter J r2686 66th av
Wm G (Rose) tmkpr h978 12th
Wm H (Virginia) restr 1366 Delaware B
Wm J (Julie) slsmn h2036 Eunice B
Wm L (Kath) formn PG&ECo h3451 Davis
& Ritchey (C T Harvey, I R Ritchey) auto reprs 2951 High
rvie Hazel tchr Pub Sch r Hotel Menlo
Wm C gargae 1569 Madison h1580 do
rville Annie R (wid B F) r2610 College av B
Richd (Dorothy F) chauf h2726a Hillegass av B
rvin Harrison M (Florence) batterymn h2923 Fruitvale av
rward Elbert J (Lillian J) lawyer 436 14th R703 h2809 8th av
Harwell Chas A (Emma) tchr h2626 Haste B
" Emma J Mrs tchr Pub Sch r2626 Haste B
Harwood Alice tchr Bkly Pub Sch h1802 LeRoy av B
" Anna nurse r39 Oakvale av B
" Court Apartments 6008 College av
" Fred h2801 Frasier av
" H E depy assessor City of Pied
" Harvey H (Lois L) carp h4155 Terrace
" Horace L (Lena) pile driver h1825 Wallace B
" John H (Marian M) auto trmr h1901 E 19th
" Leontine dom 1501 23d av
" Leslie G (Myrtle A) slsmn h2200 Santa Clara av A
" Robt J clk Central Natl Bk r423 60th
" Thos chauf Oakland Woodenware
" Wm (Lena) pile driver h2825 Wallace B
" Wm P (Grace S) h3514 Lyon av
Harvett Emily J asst cash Weaver-Wells Co r693 Brockhurst
" Saml (Charlotte) h8929 Scott
" Wm J (Emily) office mgr Mercantile Bldg Loan Assn h693 Brockhurst
Hase Rudolph (Sophia) cook h616 Fallon
Haselbacher John A (Katherina) brush mkr 5719 Gaskill
Haselgreen Chas clk r437 Lincoln av A
" Florence teleg opr r437 Lincoln av A
Haseltine see also Hazeltin, Hazelton and Hasseltine
" Frances sten h1571 Scenic av B
" Wm G (Nancy) h1145 Monterey av B
Haselton Theron C (Dorothy E) eng h2520 E 28th
Hasemann Fredk C (Anita W) slsmn h1346 Barrows rd
Haserodt Henry E Rev (Lydia) pastor Trinity Evangelical Lutheran Church h1627 E 15th
" Lucile cash Frank Werner Co r1627 E 15th
Hashimoto Kinnopuke bric-a-brac 404 15th r754 16th
Haskell Albt A (Daisy A) bldg contr 255 Ridgeway av
" Alex E (Lena) chauf h1034 Aileen
" Belle Mrs h2372 Hilgard av B
" Chas A (Vera) welder h2855 School
" Clara F (wid W W) h917 Paru A
" Edw r2227 Dana B
" Elinor F asst cash PG&E r1718 Wellington
" Ellis A (Lena) chauf r1034 Aileen
" Fred F (Emma) mach h5615 Bway
" Geo E fctywkr r2405 Humboldt av
" Geo H (Vida) carp h3272a Briggs av A
" Geo P (Amy L) h2239 Oregon B
" Geo W (Isabelle) clk h915 45th
" Greerlein A slsmn J F Hink & Sons r1492 Solano av Albany
" Helen clk r536 41st
" Herbt R mach r3113a Linden
" Josephine V Mrs clk h2227 Dana B
" Leslie T mach (Eliz) h2711 75th av
" Llewllyn T (Kate R) h2947 Elmwood ct B
" Lois V sten r255 Ridgeway av
" Lucille Mrs h3227 Prentiss
" Mary A (wid B W) h3113a Linden
" Mary B Mrs r2227 Prentiss
" Mellen W (Isabel B) tchr U of C h2019 Durant av B
" Rose D (wid S A) h1718 Wellington
" Ruth stdt r5615 Bway
" W Dean (Florence) paymastr E K Wood Lbr Co h383 Grand av
" Walter H chemist r3272 Briggs av A
" Walter W (Ruth) lab h2230 Myrtle
" Warren M (Alma) carp r255 Ridgeway av
" Wm B (Abbie) electn h2405 Humboldt av
" Wm E (Elsie E) h3440 68th av
Hasken Ann L r 518 El Dorado av
Hasketh see also Hesketh
Haskett Jas M (Blanche) lab h1437 Centini av
Haskill Wm plmbr Fearey Moll
Haskin Edw (Cora B) carp h2958 107th av
" Grace r627 41st
" Jos J (Veda) loco eng h617 10th
" Ruth r627 41st
" Sherman (Thorsen Tools) h4718 Salem
Haskins Annette tchr Ala Pub Sch rSan Francisco
" Edith Mrs slswn r603 Sycamore
" Edwin mach r2958 107th av
" Ellen R (wid J W) h2117 E 24th
" Frank clk Piggly Wiggly
" Harry C pntr h2444 73d av
" Herbt C chauf r2701 26th av
" Herbey (Irene) piano tuner h1545 3d av
" J J eng r1307 Filbert
" Jesse r6514 Beck
" John M r2219 Blake B
" Linda E (wid H S) r1543 Bay A
" Linwood (Sadie M) slsmn h1543 Bay A
" Mary E (Wld Benj) r5515 Taft av

FAIRBANKS SCALES

Oil Engines, Stationary and Marine — Electric Motors, Steam Pumps, Supplie

FAIRBANKS-MORSE & CO.

SPEAR and HARRISON STS. — Phone Davenport 3560 See Page 155 — SAN FRANCISC

MARKET LAUNDRY CO., Inc.

Largest Japanese Laundry on the Coast—Soft Water System Used — Phone LAkeside 2900

730 MYRTLE STREET

HASKINS & SELLS, John F Forbes, Resident Partner, Certified Public Accountants, 210-218 Crocker Bldg, 620 Market, San Francisco, Tel DO uglas 3480, F H Pinska Resident Mgr, 1323-1324 Central Bank Bldg, 436 14th, Oakland, Tel GLencourt 6813 (Also at New York, London, Shanghai, Etc)
Haslam Clarence H (Mary C) clk h1029 Chestnut
" Edwin E shoe repr 4161 Bway r869 Excelsior blvd
" Grace G clk r5820 Morse dr
" Harold F lab r5411 Wadean pl
" Harriette clk r5411 Wadean pl
" Herbt (Clara) chauf AOCo h1023 Morton A
" Herbt jr clk r1027 Morton A
" Kath r 1023 Morton A
" Leah (wid H W) h5411 Wadean pl
" Mildred M clk r5820 Moore dr
Haslea Montie clk r1428 Alice
Haslehurst H h444 Lee
Haslett see also Hazlett
" Beulah supvsr Saml Merritt Hosp r3845 Forest Hill av
" H C chairmn Planning Comm City of Ala
" Kathleen r1427 San Antonio av A
" Oliver C (Gisela K) h1427 San Antonio av A
" Ray (wid J R) h3845 Foresthill av
" S Montgomery (Madeline C) h171 Santa Rosa av
" Saml M (Harriet H) whsmn h1605 Clinton av A
" & Merguire Shook Supply Co Jacob Crane mgr 395 4th
Hasley Frances (wid Fredk) h8600 Hillside
" Hattie E h644 12th
Haslinger Ethel G Mrs h1930 Curtis B
Haslip Ellen (wid Saml) r1038 39th av
Hasloop Christ P (Kath) h5709 Shattuck av
" Detmer R clk r5709 Shattuck av
Haspl Karel (Bohdana) stdt h2425 Bancroft way B
Hass see also Haas and Haase
" Andw T (Myrtle H) archt h1711 Palmera ct A
" Chas (Mildred L) h758 Alcatraz av
" Jos barber 2235 San Pablo av B
" John R (Helen) chauf h829 38th
" L R police OPD r2835 13th av
" Mabel L stdt r758 Alcatraz av
" Violet R nurse r1371 E 33d
Hassan Edw A (Marie) h87 Plaza dr B
" Edw A jr stdt r87 Plaza dr B
Hassard see also Hazard
" H Howard stdt r1727 Euclid av B
" Henry H jr carrier Okld PO r123 Euclid av
" Percy A (June L) florist 3773 Piedmont av h5824 Estates dr
" Wm G florist 3909 Grove and gas sta 3901 Grove r5824 States
Hasse see also Haas and Hass
" H holderon Genl Eng & Dry Dock Co r San Francisco
Hassel David C Rev pastor Norwegian Danish M E Ch h608 20th
" Frank J (Mildred) tailor 400 13th h619 Wesley av
Hasselback John auto trmr Durant Motors r San Francisco
Hasselgren Axel E (Wendela) lab r1406 9th A
" Chester r 1406 9th A
" Kenneth shipfitr hlpr r1406 9th A
" Walter A printer r1406 9th A
Hassell Austin h1679 Oxford B
" F R h2129 7th av
" Gilbert (Jessie M) photog h1601 Tacoma av B
" Hazel R sten r174 Oak rd Piedmont
" Henry (Nellie) furn finshr h174 Oak rd Pied
" Henry H r174 Oak rd Pied
Hasselton Mary T Mrs h1057 18th
Hassen see also Hasson
Hassett Herbt E (America A) pntr h3928 Redding
" Marie (wid G L) h445 Oakland av
" May A dept supvsr Saml Merritt Hosp
" W B h750 12th
Hassey Edw E (Alice) cable splicer h1702 25th av
Hassis Frank A stdt r2247 Summer B
Hassler Antone (Antoinette) clk h476 44th
" Chas F (City Art Printing Co) r San Leandro
" Donald P clk r2359 Eunice B
" Guy W (Gerda P) h2359 Eunice B
" J treas Instograph Ltd
HASSLER JOHN F (Marjory), V-Pres-Cashier Central National Bank, h71 Hazel lane Piedmont, Tel HUmboldt 5587
" Jos h712d Lincoln av A
" Thos V hdw 4305 Telegraph av r504 43d
" Warren r2359 Eunice B
Hassmyer F W r1419 Union A
Hassna Spaur (Agnes) pntr h1955 90th av
Hasson see also Hassen
" Clair T (Marie K) rubberwkr h1949 102d av
" Joseph r1434½ Park A
Hast Sophie (wid E S) r1400 Milvia B
Haste Julie I h17 Ronada av Pied
Hastie Danl J meter rdr PG&ECo h2035 Jarlath av
" John h1703 Brush
" Muriel slswn r2035 St Garbath av
Hasting Anna r2050 11th av
" Chas h2211 Channing way B
" Horner (Harriett) clk h1017 56th
" Wm lab r1143 67th
Hastings Alice stdt r2500 Hillegass av B
" Andw S (Tula) h1938 Calif B
" Austin (May) chauf h5323 Shattuck av
HASTINGS CASE WORKS (D E Hastings) Cabinetmakers, 3930 Adeline near San Pablo, Tel PIedmont 3323
" Chas (Vivian) chauf h4420 Penniman av
" Chas M (Ray) lab h2942 Webster
" Chas S (Nell) mfrs agt h4405 Walnut
" Christine M (wid Frank) h5451 Wadean pl
" David E (Pearl M) (Hastings Case Wks) h1058 65th
" Flora E r3327 Grove
" Florence slswn r948 Vermont B
" Frank lab r2412 Warner av
" Frank P (Lulu) clk h549 45th
" Harold M clk (Leora) h645 51st
" Harold S (Florence) imptr h5858 Birch ct
" Harry L (Lulu B) clk h1656 Mountain blvd
" Helen C r315 Howard av Pied
" Henry M (Helen) tchr Bkly Pub Sch r4 Oakland av B
" J C slsmn Sunset McKee Salesbook Co r4 Bellevue
" Jas J carp h1325 Ashby av B
" Jether W (Mary) tmstr h1827 Curtis B
" John (Eliz) h10132 Pearmain
" Josephine Mrs r 3951 Midvale av
" Kelsey (Bertha) carrier Okld PO h1748 Auseav
" Leonard C (Olive) br mgr Westn Auto Supp Co h6447 Broadway ter
" Lucy (wid J J) r2340 23d av
" Mack (Bertha) factywkr h1139 67th
" Marylyn stdt r2830 Bancroft way B
" Minnie (wid C O) h332 Monte Vista av
" Olive I Mrs bkpr Built-In Fixt Co r64 Broadway ter
" R Warren eng r2730 Dwight way B
" Richd (Lillian I) slsmn h582 Excelsior av
" Robt J (Christie) gro 4226 West
" Saml C h1806 Everett A
" Stella F (wid Cecil) h1722 Brush
" Thelma E r3327 Grove
" Violet r3951 Midvale av
" Vivian slswn r4420 Penniman av
HASTRUP HERMAN F (Minna), Treas Liberty Ornamental Iron & Wire Works, h260 Panoramic way, Berkeley
Hasty Cora M r2515 Ellsworth B
" Walter F (Minnie E) h2515 Ellsworth B
Hasu Emil lab r414 7th
Haswell May E (wid P E) h478 36th
" Wesley stdt r2300 Warring B
Hatanaka M Co sporting gds 417 8th
Hatch Aaron C (Nellie) millmn h3009 Texas
" Albt E (Clara) h486 44th
" Annie E Mrs h2535 21st av
" Arth D (Marie B) mach h1407 Prince B
" Charlotte E tchr Pub Sch r1227 Josephine
" Chester W (Lola M) slsmn PG&ECo h167 Milvia B
" Christine K Mrs h267 Adams
" Clara E r486 44th
" Clara H r1414 Park av A
" Clifford (Eva) police OPD h3189 Texas
" David W driver h1024 9th av
" David W jr radiomn r1024 9th av
" Dee (Claire O) chauf r1022 Masonic av
" Edwin C (Lida) clk h9350 Foothill blvd
" Emer J (Imogene) mach h2820 11th av
" Frank L (Annie M) lawyer h6422 Mystic
HATCH FRANK M (Johanna), General Manager Taft & Pennoyer Co, r Hotel Oakland
" Fredk W (Leila M) eng h1227 Josephine B
" Genevieve W (wid H E) music tchr 594 Keith av
HATCH GEO W (Lucy C), Pres Oakland Board of Education, h268 Park View Terrace, Tel HOliday 3128
" Harold (Leila D) h78 Fairview av Pied
" Henry W chauf r2031 Prince B
" Irvin (Belle) auto mech h3307 Viola
" Jennie E Mrs r2718 Regent B
" John D (Gethel) archt h2631 Hillegass av B
" Kath h5320 Miles av
" Lehman M (Anna) wtchmn h1402 Carlton
" Leland with Cal Ink Co r3111 Harper B
" Lucy C Mrs treas Ebell Club r268 Park View ter
" Margt (wid Ossin) h2254 Buena Vista av A
" Mary A (wid D L) r1024 9th av
" Mary M stdt r2631 Hillegass av B
" Robt (Mary) lab h952 14th
" Robt E (Eliz) lawyer h5716 Clover dr
" Robt (Freyda) h2501 Havenscourt blvd
" Wm A clk r1556 Broadway

Kling-Dawers Stationery Co.

Office Supplies, Filing Cabinets, Printing, Engraving, Greeting Cards, Party Goods, School Supplies, Rubber Stamps

170 BROADWAY PHONE GLENCORT 1519

ACH
m S (Mary L) clk h1807 Capistrano av B
hell David clk r4234 Terrace
vid R slsmn Heyman Co r3032 Brook
s A (Azella) carrier Okld PO h4234 Terrace
llie M r4234 Terrace
her Alice M Mrs sten City Clerk Okld h254 29th
eanor sten r254 29th
neviere waiter r2000 Pablo av
ne S Mrs office mgr Barrow Corp r602 Magnolia Pied
s N (Helen) auto mech h1630 Allston way B
remiah r559 16th
ssie Mrs tchr Pub Sch r226 Athol av
iva M stdt nurse Saml Merritt Hosp
se r920 33d
ml P r1955 San Pablo av
rah J (wid Robt L) r4018 Randolph av
alter S (Jessie) tchr Pub Sch h226 Athol av
ield Benton slsmn r3935 Elston av
rnadine A stdt r2428 Bancroft way B
anche E Mrs maid h3815 Howe
iz r2695 Le Conte av B
mer C barber 2018 San Pablo av r529 30th
eo J (Judith) U S dist atty h2700 Forest av B
enn C (Charlene) h2537 Church
D clk r Hotel Carlton B
enry A (Iora) clk Bkly PO h3935 Elston av
nry R (Ethel) tchr U of C h2695 Le Conte av B
M (Mabel) tchr Cal Sch for the Deaf r2601 Etna B
s W (La Priel) brklyr h3535 66th av
ne stdt r2700 Forest av B
ren C (May) slsmn h1418 Grove B
uise (wid Robt) r2695 Le Conte av B
rriss (Loretta) barber h1815 28th av
rville (Blanche) clk WPRy h1052 14th

LFIELD RODOLPH (Allie M), Attorney-at-Law, 288-289 Federal Telegraph Bldg, 475 12th, Tel HO lliday 5515, h4324 Leach av, Tel FR uitvale 6958-J

m mldr r1735 22d av
m K (Kath) lab h8000 Hillside
laway Alfd R slsmn h1949 Milvia B
lice h3839 Telegraph av
nna (wid Wm E) h8406 Iris
nna C dec J H Cobbledick Co r8406 Iris
vyne mldr r2928 Fountoine
etty r1539 High A
has clk Am Tr Co 2313 Myrtle
ani A (Emma E) ins agt h1539 High A
dmund G (Anne) h1528 9th A
iz waiter r3601 Telegraph av
nily stdt r2521 Channing way B
ed (M Louise) ins agt h3005 Summit
eo r2213 Myrtle
wrence B mach h1109 Mound
e A r 1529 High A
aude (wid Jas) clo prsr h2310 Ellsworth B
aul G H slsmn Cochran McCarron r1949 Milvia av B
obt B (Dolly) carp h7506 Holly
omain (Carolyn H) h600 Van Buren av
m h2213 Myrtle
m R mach h2611 Buena Vista av A
acox Emery (Freida) cond h9633 D
herill Geo A (Pauline) gas sta 2504 Hopkins h2201 11th av
herly Edw R furn fnshr 120 12th h427 Burk
arold mach Fageol Motors Co r San Leandro
horne see also Hawthorne
nos L (Cora) carp h2844 Chestnut
an Josva O (Anna) deck hnd h7320 Ney
ley Van gas sta 4702 San Pablo av r1070 47th Emeryville
ren Oren r220 E 14th
t Albt iron wkr r1018 Washn
ora D Mrs r455 Haight av A
orence Mrs r1933 West
ene slswn r2500 Hillegass av
ary (wid Rudolph) h2629 Kingsland av
obt B (Irene) chiro 2409 Telegraph av B
R1 h2500 Hillegass av B
a Henry E (Martha) firemn h394 105th av
tan Elmer (Wonita) clk h914a E 22d
oy E (Elda M) slsmn h2727 Maxwell av
onita Mrs nurse 914a E 22d
ten Leslie (Belle) (Oakland Employment Agency) h972 Stanford av
ter Hewitt B (Hazel) swtchmn h1946 Park blvd
teroth Genevieve r2850 E 14th
m r2850 E 14th
m H (Mabel) phys 1401 29th av h2850 E 14th
ery Anna Mrs slswn r1124 Harrison
phelia (wid S E) r1342 64th av
las pntr h3701 E10th
es Leslie E acct Rosenberg Bros & Co r1845 Prince B

Hattesen Carl C (Florence K) mtrmn h1727 Oxford B
Hattesen Florence K Mrs mgr Terrace Apts h 1727 Oxford B
Hatton Eliz O Mrs h545 55th
" Jesse C (May) carp h2644 64th av
" John (Jessie) auto mech h837 5th av
" John W h3706 Brookdale av
" Mae slswn r2644 64th av
Hauan Harry (Helen) mach h412 E 14th
" John M (Agnes) paint mkr h1909 Rose B
Haub Hattie D F tchr Pub Sch r Hotel Claremont B
" Leona fctywkr r2543 Grove B
" Wm emp Manasse-Block Tanning Co 2543 Grove B
Haube Anna A Mrs clk r5528 Bway
Haubensack Karl lab r2321 E 14th
Haubert Frances L children's clo 3414 E 14th
Haubrich Wm C (Mary A) jwlr 2308 Telegraph av B r5815 Ocean View dr
Hauch Geo mach h5918 Genoa
" Henry G formn Ferro Enameling Co r Roosevelt Hotel
" Martin driver r2109 Bway
Hauck see also Hauk and Houck
" Frances S r570 Excelsior av
" Kath (wid Leonard) h3806 Grand av
" Marg stdt r1839 Euclid av B
" Roland L (Sue H) h2 Keefer ct Pied
" Walter C (Lillian) h1226 Pearl A
Haudbine Eug J r1378 E 26th
" Gladys E bkpr r1378 E 26th
" Julian F (Hester) dept supt Don Lee Inc r 2871 Hopkins
" Julian L (Ella E) pntr h1378 E 26th
" Pearl D bkpr r1378 E 26th
Hauelbrick Wm h5813 Ocean View dr
Hauenstein Louis G (E E) h2112 Los Angeles av B
Hauer Emma V lndywkr h1086 80th av
" P W H police Okld PD r1626 87th av
Haueter Hilda slswn r763 Santa Ray av
" M A clk r Grant Hotel
Hauff Emily maid 115 Fairview av Pied
Haug Chas C clk r3735 Lincoln av
" Christian P (Minna) ins agt h3735 Lincoln av
" Edw W (Clerimond W) h2741 Elmwood av B
" Elmer M sec Bkly Planning Comn r2138 Center B
" Emma gro 2401 Scenic av r3735 Lincoln av
" Fred W (Cora M) millmn h947 Kingston av Pied
" John J cptweaver r1409 18th
" Pauline Mrs r1409 18th
" Thaddeus L E (Marie S) civ eng h1155 Glen av B
" Walter P ironwkr r3735 Lincoln av
" Wm formn Lannom Bros Mfg Co r947 Kingston av Pied
Haugaard see also Hougaard
Haugan Jule B teleg opr r412 60th
Hauge Christ (Hopkins Beverage Supply Co) h 4100 Hopkins
" Ingvald waiter r2679 Harrison
" Martin M (Minnie) ydmn h3418 Sheffield av
" Olaf H (Florence M) plstr h1229 Filbert
Haugh see also Hough
" Ernest mach h3622d Grove
" Frieda r1651 67th
" Geo (Marg) bridgetndr h978 39th
" Jas H mach r978 39th
" John W mach r978 39th
" Juanita clk r1801 Bridge av
" Thos (Mary) lab h6258 E 16th
Haughey Chas E (Hilda) tractor mech h239 Foothill blvd
" Helen cash Leighton Industries
" Raymond (Caroline) lab h1205 53d av
Haughian John (Mary) firemn h2011 Cedar B
Houghn Geo T (Mildred) leckhd h2320 E 22d
Haughom Peter O (Helen E) pntr h1101 Buena Vista av A
Haught E W carp r1237 35th av
Haughton see also Horton and Houghton
" Cora I (wid Harry) h637 Beacon
Haughwout Adele h1103 Regent A
" Archie W chauf r1103 Regent A
" Frank G mar eng r1103 Regent A
" Geo T opr Ala Munici Elec Light Plant r1103 Regent A
" Wallace T (Anna) electn h4635 Dolores av
Haughy see also Haughey
Haughner Bernard (Leona) h43 Prospect rd Pied
Hauhat Mary Mrs h810 22d
Haule Walter J dancing tchr 680 Vincente av B
Haulman Beulah r1718 High
" E J (Lucy H) carp h1718 High
" Ivan r1718 High
" L Clarence Rev (Rosa J) h1718 High
" Paul R (Cora) carp h1243 Bway A
Haultain Alice M mgr Venetia Apartments h116 Lake
Hauman Esther r1624 Hopkins B
" True (Martha) clk h1624 Hopkins B

FRED T. WOOD COMPANY—Oakland's Leading Realtors

HOMES AND HOMESITES — SUBDIVISIONS — BUSINESS PROPERTY

Main Office, 1801 Franklin Street, Oakland

Telephone HO lliday 3700

National Credit Service Co.

(Licensed and Bonded)

Collections
Attachments
Credit Reports

No Collection
No Charge

Oakland Office:
371 17th St.
Phone
GL encourt 4781

San Francisco
Office:
995 Market St.
Phone
GA rfield 0999

Judicious Advertising

CREATES
A New Business

REVIVES
A Dull Business

ENLARGES
An Old Business

RESCUES
A Lost Business

PRESERVES
A Large Business

SECURES
Success in Any Business

SAVES
A Failing Business

ENABLES
You to Pay Your Taxes

()

Directory Advertising Brings Satisfactory Results

HOMES — INDUSTRIAL — COUNTRY — BUSINESS PROPERTIES

W. C. GLASSON COMPANY

REALTORS

815 East 14th Street SAN LEANDRO Tel. TR inidad 668

Haun A J labtry asst U of C r2207 Union B
" Geo C (Florence P) civ eng h6410 Regent
" Geraldine r2311 Le Conte av B
" Lloyd E (Margt) rofer h531 35th
" Lloyd G (Ethel) carp h4350 Whittle av
" Martin L (Flora) mech h2630 Abbey
Haunschild Edw B (M Gertrude) pres U C Exp & Stge Co h1100 The Alameda
Haupt see also Houpt
" CR tchr U of C r2606 Dwight way B
Hauri John J carp r841 Aileen
" Ruth E sten r841 Aileen
Haus Geo H (Anna) meat ctr h3173 Monticello av
" Lillian nurse r2001 Haste B
Hausam Geo h2455 Hilgard av B
" Geo M r2455 Hilgard av B
" Hazel M r2455 Hilgard av B
HAUSCHILD B General Pacific Coast Passenger Agent 626 Market St San Francisco Tel DO uglas 3858
" Benj B (Maude) clk h2907 82d av
" John (Margt) clk h2041 Encinal av A
" John H (Frieda E) slsmn h2524 Noble av A
" Maude Mrs slswn r2907 82d av
HAUSCHILDT MUSIC CO, Wholesale and Retail Pianos, Players and Electrics, Phonographs and Records, Radios and Supplies, Band and String Instruments, Repairs of All Kinds, 1618 San Pablo av Tel LA-keside 7669
Hause see also House
Hauselt Alton auto mech r4167 Opal
" John (Beatrice) radio opr h1933 Berryman B
Hauser see also Hausser and Houser
" Albt E auto mech h7506 Circle Hill dr
" Allan (Oakland Typesetting Co) r381 51st
" Allan lino opr Okld Typesetting Co r4329 Grove
" Anita D sten r2114 Eagle av
" Annie (wid L B) r1514 Harmon B
" Bertrand r479 Cheney av
" Carl furn fnshr h3034 Sylvan av
" Conrad (Hedwig) meat ctr h1819 Chapin A
" Edwin A (Agnes O) slsmn h2625 Maxwell av
" Ernest J (Jeanne) musical instruments 3850 E 14th r3848 do
" Ernst L (Gladys E) h1715 Walnut A
" Ethel bkpr r6163 Shattuck av
" Geo E (Amelia) (H & H Electric Co) h2307 McGee av B
" Helen bkpr r6163 Shattuck av
" Henry J h1109 Amador av B
HAUSER HERBERT (Elizabeth P), Resident Mgr Sutro & Co 510-520 Oakland Bank Bldg, 1212 Broadway, Tels GL encourt 5514, 5515 and 5516, h4670 San Sebastian av, Tel FR uitvale 5067
" Jack P cardwriter MW&Co r2114 Eagle av A
" Jacob (Matilda) whsmn h2114 Eagle av A
" Jos J (Hannah) h675 Fairview
" Kath (wid Walter) r6163 Shattuck av
" Louis L (Kate H) h2054 23d av
" Otto C clk r1315 Jones av
" Paul H (Cora J) slsmn h642 Arlington av B
" Reginald E (Blanche) slsmn Shell Ol Co h 6163 Shattuck av
" Robt brkmn h840a Magnolia
" Roy clk r2114 Eagle av A
" Roy P lab r276 Santa Clara av
" Warren H (Thelma) grading contr 3129 E 7th h3028 E 17th
Hausett Alton mech r4167 Opal
Hauskins Earl H (Maude F) slsmn Calif State Auto Assn h2607 Regent B
" Seth T (Eliz C) carp h3601 Redding
Hausle see also Housle
Hausler see also Haussler
" Albt h847 E 18th
Hausler Beatrice Mrs slswn r1933 Berryman B
Hausman Dorothy N sten r4176 Howe
" Robt A formn stores dept Assoc Oil Co r San Francisco
Hausmann see also Hausman and Houseman
" Ella (wid Robt) r2036 11th
" Robt (Mary) slsmn h2061 29th av
Hauso Lorraine C clk r6024 College av
Hauss Belle (wid Fred) r293 Mather
" Minnie nurse 593 27th
" Thos J (Rosalie F) slsmn New England Pie Co r6024 College av
Hausser Oscar G (Wilhelmina) h1910 Blake B
Hausske Annie (wid Wm) h7100 Lockwood
" Elmer A printer r7100 Lockwood
Hanssler see also Hausler
" Mary (wid Otto) r1272 Hopkins
" Wm r1272 Hopkins
Haustein Edmund clk r719 Key Route blvd Albany
" Thos clk Calif Cider Co r Albany
Hausten Marie G nurse 506 Oakland av
Haut Jessie E (wid Wallace) r1022 Bella Vista av
" Wm A h1022 Bella Vista av
Hautala John clk r2021 10th B
Hautermann Alfd (May) police h3735 Midvale
" Frances sten r3735 Midvale av
Hautin Mary Mrs mgr Kildar apts h2066 Telegraph av
Hautow Chas H (Mary E) wtchmkr h3442 Act
" Kath sten r3442 Adell ct
Hauxhurst see also Hawxhurst
Havard Anna r322 Portland av
" Evan r322 Portland av
" Lydia slswn h322 Portland av
" Richd D vault atdt Bank of Italy r322 Portland av B
Havekluft Harry E h3815 Bayo
Havel Fred instructor Ala Airport r San Francisco
Haveland Floyd H printer r2043 22d av
Havelin G A (Marie) h6109 Foothill blvd
Havely Wm J (Josephine) mach h2501 E 15t
Haven Belle labtry asst U of C h2500 Durant B
" Chas D (Cora S) h2811 Channing way B
" Chas E (Annie B) mfrs agt h761 Wesley a
" Claude S r2204 41st av
" Coley E (Addie S) sec-treas H G West h2204 41st av
" Edw F r761 Wesley av
" Eliz (wid Clarence) h1066 54th
" Florine tel opr r1066 4th av
" Lillian M (wid W P) h2613 Durant av B
" Roy J h1506 4th av
" Thos C (Erminie) slsmn h18 Tunnel rd B
" Van Allen adv r2811 Channing way B
" Victor Z mgr De Walt Saw Agcy and pres G West Co r Hayward
" Wm S (Bessie) h935 Fresno av B
Havener Frank (Gertrude) restr 7217 E 14th
Havenhill Asher r629 Poirier
" Ermina (wid Asher) r629 Poirier
" Mark (Alice) serv clk h629 Poirier
Havens see also Haven
" Alan clk r1305 61st av
" Building 529 12th
" Carroll H (Kath) electn h2321 Grove
" Creete Mrs mgr Atlas Apts h1309 Myrtle
" F C Estate 1615 Bway R1202
" Frank C School 320 Bonita av Pied
" Frank M (Etta E) slsmn h2865 38th av
" Girard T (Julia) roofer h419 Oak
" H Roscoe pres M K Blake Estate Co r Chatham rd
" Harold Co (E C Atkins) real est 2133 University av B
" Harry B (Creete) sta eng h1309 Myrtle
" Helen L smstrs r2550 Bartlett
HAVENS J W, Attorney-at-Law, Suite 702 and 704 First National Bldg, 1419 Broadway Tel GLencourt 4051, r559 16th
" Jerry clk r2534 35th av
" John W (Sarah) h1092 Aileen
" Lila R mgr Villa Site & Development Co Wildwood Gardens Pied
" Myrtil v (Jane) h1305 61st av
" Nellie M Mrs office 1419 Bway R702 r559 1
" Paul (Josephine P) mach h133 Monticello Pied
" Roscoe (Clara) h1004 Chatham rd
" Sarah Mrs beauty opr La France Beauty Shoppe
" Ursul clk r2550 Bartlett
" Viola h2870 Telegraph av B
" Walker (Virginia L) supt Wickham Havens Inc h1097 Clarendon Crescent
" Wickham (Florence) pres Wickham Havens Inc h1135 Clarendon Crescent
HAVENS WICKHAM INC, Wickham Havens Pres, Robert G Hearne V-Pres, Wm S Wallace V-Pres, E M Gunn Sec, Real Estate 1510 Franklin, Tel OAkland 1750
" Wm (Louise) auto repr 2600 35th av h2534
" Wilson W (Florence) h1432 6th av
Havenscourt Apartments 2817 67th av
" Improvement Club 2714 Havenscourt blvd
" Lutheran Church 2711 Havenscourt blvd
Haver Emma Mrs r860 Mead av
Haverecroft Clarence A (Eliz) shtmtlwkr h10 Pippin
Haverlin Edw chauf h1205 Bancroft way B
" John J caulker h1205 Bancroft way B
Haverstick Geo F (Alice) h3038 Telegraph av
Haverstock Frank A lab h5915 Whitney
" Jas (Julia) plstr h2920 Adeline
" John lab r2920 Adeline
" Mary r2920 Adeline
" Michl (Mary) plstr h2709 Adeline
" Thos lab r2920 Adeline
Havery C (Ethel) printer h1648 Bway A
" Saml T (Gertrude) prsmn h3248 Sterling av
" Wm J h1003 Court A
Havey Harold mail hndlr SPCo r1429 Grant
Haviland Alice sten r3865 Greenwood av
" Annie K (wid Perry) h904 Oxford B
Havinger John G (Margt) blrmkr h668 Alcatraz av
Haviside see also Heaviside
" Frank W rigger r2509 Webster B

CAPWELL SULLIVAN & FURTH

85 Departments . . . including Downstairs Store

Clay, 14th and 15th Streets · OAKLAND · Telephone HOlliday 3131

LISIDE
ertrude A (wid J J) h695 Fairmount av
sen M (Mary) slsmn h3115 Lewiston av B
ley Alice Mrs smstrs r1839 Harrison
ain Beauty Shoppe Mrs Kath W Gregg mgr
5853 Foothill blvd
arry D (Iva W) clk h177 Ridgeway av
s W Mrs (Piedmont Beauty Parlor) r177
Ridgeway av
ner Harvey (Eliz) h1230 Burnett B
ne Harold J (Doris) slsmn h100 Woodland
way Pied
Allan S (Marie) pres Goldcrest Inc r San
Francisco

WAIIAN TEACHERS OF HOLLYWOOD LTD. John A Platco Mgr. Teachers of Hawaiian Music. 319 14th R 22, Tel GL encourt 5546

es see also Haws
ice Mrs r4033 Coolidge av
tha Mrs slsmn r114 Woodhaven way
rdie E (wid G E) h2404 Fulton B
rl r Bowles Hall B
rlton (Leona) (Hawes Printing Co) h818
Carlston av
rtis printer r1522 23d av
lth tel opr r354 E 14th
ank C (Alma) prsmn h2821 E 16th
nevieve R r2404 Fulton B
ertrude U Mrs r2224 Derby B
rant M (Emma) carp h1438 24th av
arriet E Mrs asst supvr attendance Pub
Schs r1522 23d av
hn R h1525 Spruce B
inting Co (W G & Carlton) 1522 23d av
E carmn Key System r2250 85th av
etta A (wid Henry) h2332 Foothill blvd
rah L (wid W H) h1020 40th av
m G (Harriet) (Hawes Printing Co) r1522
23d av
k see also Hauke, Hawke and Hawks
nna M r217 Hillside av Pied
troline (wid F B) h1106 Glendora av
rtis (Iva) ironwkr h7326 Greenly dr
arry (Margt M) slsmn Thomas Wheldon &
Nutt h442 65th
slsmn Arcoite Chemical Corp r2215 5th B
acob J (Edna M) slsmn h2225 9th av
s W (Kath) h326 San Carlos av Pied
onard (Carol) musician h442 65th
ewis E (Marguerite H) auto mech h3877
Howe
ura A tchr Pub Sch r1106 Glendora av
'm lab r9340 Plymouth
ariel G (Pearl) slsmn John Breuner Co h1907
64th av
ke Chas (Elsie) mach h7820 Garfield av
abel sec Wallace Sch r303 Pacific av
arion slswn r2810 San Jose av A
ichd (Anne) with The Bystander r1438 Madison
homas J h2810 San Jose av A
ken Ernest (Beatrice M) chauf h6542 Dana
ker Albt (Minnie A) auto mech h2211
Sacramento blvd B
red r1020 Clay
kes see also Hauke, Hawke and Hawks
berta L sten r1925 Vine
lton L (Helen C) supt Amer Nat Ins Co
h1350e E 28th
Mrs slswn r2856 School
rank (Eva) formn CCCCo r7641 Outlook av
rank S shop formn Western Dairy Equipt
& Mfg Corp r2640 E 14th
ladys M r1571 Scenic av B
arjorie M Mrs tchr Pub Sch r221 29th
aurice clk r38 Ramona av
hilip T (Marjorie) slsmn h221 29th
wking Wm H ironwkr r878 57th
kkins see also Howkins
ddie M Mrs h2209 Telegraph av
lbt lab r823 Washington
lbt (Charlotte) fcty wkr h1213 Carlton B
lbt E sec Inhalin Co r912 Union
nnie A Mrs h2412 Durant av B
A v-pres Arrow Towel & Supply Co r559
Radnor rd
ert L h1683 Atlantic
ertha dom r1683 Atlantic av
Fred (Emma) mgr State Mutual Bldg &
Loan Assn h1618 4th A
arline E (wid G W) h2115 Eunice B
ecil J h3158 College av B
has T r566 Hobart
has W (Angie E) slsmn h439 49th
hristian H clk Olkd PO r930 Pomona av
larence M (Florence B) lawyer h1736 Highland pl B
ora Mrs smstrs r1024 Aileen
reth L brkmn r4401 West
onald S clk r2025 Emerson B
orothy sten r785 Pacific av A
orothea C r1736 Highland pl B
arl (May) h2320 E 14th
dmund L designer r4078 Piedmont av
dw D r7 Virginia ct B

HAWKINS
" Edw R tchr U of C r2559 Le Conte av B
" Ella M (wid Saml) h1207 83d av
" Ella R Mrs h544 38th
" Elmer G (Lois) auto mech h2322 Sacto B
" Elsa F tchr r685 Colusa av B
" Emma L (wid Henry A) r2206 87th av
" Eug D (Ethel J F) h11 Monte av Pied
" Fay (Clyde) ins h2725 Stewart B
" Frank (Florence) pntr h3809 Lincoln av
" Fredk R (Lodena) auto loans 4002 E 14th
" Glenn (Mildred) formn Gen Roofing Co h1143 Post
" H Selwyn (Melba) chauf h1949 10th av
" Harold D r4401 West
" Hart P (Kate) h536 30th
" Herbt D clk r2025 Emerson B
" Herbt J (Mary) carp h2025 Emerson B
" I Frank (Pearl) nurse h1742 Cedar B
" J Coleg (Frances) slsmn h785 Pacific av A
" J Wm (Adella M) collr h1820 Carlton B
" Jas sign pntr h1435 52d av
" Jas E (Arlie) writer h72 11th
" Jane S r2412 Durant av B
" John (Clara E) h4078 Piedmont av
" John A (Veda E) jan h2100 Virginia ct B
" John R (Minnie) jan h6625 Dana
" Leland E (Grace G) mstr mariner h157 Frisbie
" Louis H (Evabelle) auto greasing 2424 Bway r Hotel Lakehurst
" Margt r2611 Lincoln av A
" Margt r1806 Madsion
" Marshall J (Julian) lab h5425 Market
" May Mrs mach opr r2320 E 14th
" Mayme r2110 Acton B
" Mildred Mrs slswn r930 Pomona av
" Minnie E h2611 Lincoln av A
" Olga r118 Athol av
" Oscar lather r2516 Taylor av
" Oswald L (Dianette) h912 Union
" Paul I (Ada L) auto repr 3440 Broadway h349 51st
" Perrence J dom r915 38th
" Perry W (Ida A) slsmn Western Dairy Equip & Mfg Corp h1213 Carlton B
" R r9865 Toler av
" Richd W (Jennie) lather h2516 Taylor av
" Robt A (Rhetta) restr 2988 College av B r532 63d
" Robt B conf 3001 Telegraph av r Alameda
" Rufus B (Lila) br mgr Central Shuey Creamery h2416 Marti Rar ct A
" Rufus W lab r4078 Piedmont av
" Saml W Rev (Retty) h1915 Chestnut
" Thos r277 29th
" Thos M (Ella G) slsmn L H Bennet Co h1819 7th av
" Vera h2241 Durant av B
" Virginia A stdt r349 51st
" Walter (Irma) lather r2516 Taylor av
" Wayne bkpr Bk of Am of Calif r2110 Acton B
" Will C (Agnes) jan h9865 Toler av
" Wm (Flora) lab h1115 Chester
" Wm (Dorothy) slsmn h1830 Woolsey B
" Wm G (Louisa) pntr h1224 Hopkins
Hawkinson Alice E r1020 Fresno av B
" Aug W (Hilda G) h1615 38th av
" Ernest R (Zola) acct h939 Fresno av B
" Evelene (wid Axel) h1020 Fresno av
" Hugo B (Marie) meats 3820 Telegraph av h521 Apgar
" Myrl Mrs beauty opr r1615 38th av
" Violetta clk Okld PO h2614 Telegraph av
" Walter E (Myrl) police OPD h1615 38th av
" Walter K (Alice) tchr Pub Sch h3024 Kingsland av
" Wendall L r2614 Telegraph av
Hawkley J boltmkr r1131 Curtis Albany
Hawkridge Wm F T chauf r6745 Beck
Hawks see also Hauke Hawke and Hawkes
" Bert J (Mary) h3221 82d av
" Berthelet H (Jessie M) h1531 6th A
" Beverly M tel opr r2101 Harrison
" Birdsell (Albertina) bkpr M Frank & Son r557 Haight av A
" Clayton H (Nellie) pipefitr r8106 Utah
" Eliz (wid N C) h1529 6th A
" Emma J (wid M F) r2101 Harrison
" Ernest M (Hazel) formn SPCo h235 E 12th
" Frank S (Lulu M) h2640 E 14th
" Homer C (Helen) welder h8106 Utah
" John stdt r2312 Warrin B
" Nina r3034 Hillegass av B
" P T slsmn Acacia Mut Life Assn r221 29th
" Thurston (Irene) h2401 Ward B
Hawksley Chas J clk r5998 Howell
Hawkyard Burt E (Wanda M) marine eng h1927 12th av
Hawley Adelia S (wid G T) h248 29th
" Alice B (wid John) h197 Ridgeway av
" Alonzo M (Martha A) auto mech h3749 Emerson
" Andw r438 Vernon
" Arth B (Flora) slsmn h5420 Lawton av

B. AND M. CHEMICAL COMPANY, LTD.
MANUFACTURERS OF
Lacquer Thinner
Lacquer Colors
Paint Remover
Lacquer Wash Thinner
Lacquer Remover
Paints and Varnishes
4244-46 East 12th Street, Oakland
Phone FR ttivale 8603

GLEN TAYLOR SCHOOL
for Girls and Boys
Pre-Primary Through Junior High
Military Department and Supervised Athletics
1015 Sherman St., Alameda
Tel. AL ameda 0100

See Page 174

D. E. French

Real Estate

Insurance

Loans

Financial Center Bldg.
405 14th St.

Tel.
GL encourt
6541

Day Sessions "Create an Earning Capacity" Evening Sessi

HEALD COLLEGE

Stenographic, Secretarial, Commercial, Administration

Established 1863 Oakland, California Phone HI ghgate 02

HAWLEY
" Beatrice Mrs walter r559 Sycamore
" Cecil (Luella) h1955 Napa av B
" Carl L (Marie) h2923 Wheeler B
" Donald S r1930 Napa av B
" Dorothy E r1930 Napa av B
" Dorris L r52 Fairmount av
" Ernest A (Grace) clk h2448 84th av
" Etta M Mrs h2050 Central av A
" Evelyn Mrs h52 Fairmount av
" Flora h184 13th
" Gerald M (Viola A) blksmth h9712 Almond
" Gertrude r740 3d
" Harrold S musician r52 Fairmount av
" Harry K mach S T Johnson Oil Burner Co r San Leandro
" Harry W (May) clk h7868 Foothill blvd
" Helen F Mrs r1638 Bancroft way B
" Imogene S r248 29th
" Investment Co S S Hawley pres F W Cooper sec 405 14th R1500
" Jean C supv nurse Highland Hosp
" John V (Jessie M) h42 Bonita av Pied
" John W r2519 109th av
" Kath A r268 Lee
" L S h145 Lakeside dr
" Lischen r438 Vernon
" Louise housekpr r1109 Chestnut A
" M C slsmn Kemper Radio Corp r1321 Ashby av B
" M J (Lucy) h268 Lee
" Margt E statistician r1930 Napa av B
" Margt V (wid J S) h1336 Bay View pl B
" Marie Mrs tel opr r2993 Wheeler B
" Mary J Mrs sten r516 52d
" Pansy S Mrs h438 Vernon
" Ralph S (Eliz) civ eng h1091 43d
" Ray (Portia) auto mech h2918 Rawson
" Richd A (Irene) v-pres Aluminum Foundries h3234 Bona
" Robt T cond r2000 San Pablo av
" Roy D (Elouise) h4145 Lakeshore av
" Ruth Mrs cash Oakland Hotel Co r1814 Webster
" Ruth S r438 Vernon
" S S h6349 Broadway ter
" Stuart S (Harriet) pres Alameda Inv Co and pres Hawley Investment Co h130 King av Pied
" Thelma Mrs sten r6349 Broadway ter
" Thornton W clk r197 Ridgeway av
" Verle C batterymn r559 Sycamore
" Wm A jr lease mgr Foster & Kleiser Co r221 Fairmount av
" Wm S (Harriet M) drugs 1013 University av B h1930 Napa B
Hawn Orval (Nellena) prsmn h664 56th
" Wm H (Annie) rancher h5885 Chabot ct
Haworth Chester R (Nora) carp h6032 Iris
" Malva labty techn Western Laboratories r Berkeley Inn B
Haws see also Hawes
" Albeus G (Magnolia) v-pres Haws Sanitary Drinking Faucet Co h337 Magnolia av Pied
" Magnolia D Mrs sec-treas Haws Sanitary Drinking Faucet Co r337 Magnolia av Pied
" Ora bkpr Haws Sanitary Drinking Faucet Co r781 65th
" Plating Works (E M Alexander) rear 1808 Harmon B
" Ralph r2250 85th av
" Rose (wid Luther) pres Haws Sanitary Drinking Faucet Co h781 65th
" Sanitary Drinking Faucet Co Mrs Rose Haws pres A G Haws v-pres Mrs M D Haws sec-treas 1808 Harmon B
Hawthorne Apartments 396 Hawthorne av
" Apartments 2936 Telegraph av
" Dwellings Apartments 1406 Euclid av B
" Elaine Mach opr r418 41st
" Elma h418 41st
" Elmer tchr Pub Sch r418 41st
" Grant (Martha J) clk h454 44th
" J A h224 E 15th
" John (Annie) eng h4718 Salem
" Jos clk r568 12th
" Kath maid 241 The Uplands B
" Lowell E dept mgr Whitthorne & Swan r1701 Wellington
" Lowell T (Laura) h1701 Wellington
" Sch Fruitvale av and Tallant
Hawxhurst Leonard S (Stella) mfrs agt h3870 Brighton av
" Leonard S jr r3870 Brighton av
" Lucia V (wid Geo) h2609 11th av
Hawyard Benj porter r1510 9th
Hax Carl electn r3829 Opal
Haxby Eudora Mrs h4831 Clement
" Harry E (Elva E) slsmn h5429 Lawton av
" Virginia E stdt r5429 Lawton av
Haxthausen Nance Mrs cash Ala Sanatorium r1538 6th
Hay see also Hey
" A M h1250 34th av
" Alfd A (Laura B) enameler h1808 Walnut A

HAY
" Anna Mrs tchr Pub Sch r2435 Webster B
" Anna 1 Mrs asst Mrs M L McGlothlier 1 Taft av
" Cath C nurse 1712 Milvia B
" Eug msner r1523 Harrison
" Harry S (Anna) carp h2435 Webster B
" J Franklin (Lucy R) sht mtl wkr h1530 A
" Jas (Pearl) carp h2835 Georgia
" Jas S jan r2906 Johnson av A
" John J drfcsmn Byron Jackson Pump Co 1 Dana B
" John S clk r2908 Johnson av A
" M B sten Fireproof Wall Co r San F cisco
" Margt sten r2906 Johnson av A
" Marst (wid Alfd) h1119 Regent A
" Wm jan r2906 Johnson av A
" Wm E (Anna I) h5593 Taft av
" Wm J r2906 Johnson av A
" Wm M (Euphemia) jan h2906 Johnson a
" Wm R h4369 Adeline
Hayakawa Frank (Aki) (River Produce Co) Jackson
HAYASHI FLORAL CO. Harry H Kono F Floral Decorations, Funeral Designs, Flowers. Potted Plants and Shrubs, Santa Clara Av. Alameda, Tel AL an 0539
" Harry R (Margt M) mer h2408 Gove B
" Hirokichi (Hayashi & Kitano) h2311 73d
" Tokutaro dentist h1525 Josephine B
HAYASHI YUKISHIGE (Chiyo), Dentist Federal Realty Bldg, 1615 Broadway, OAkland 1218, h2536 Grant, Berkeley, BErkeley 7931
" & Kitano (H Hakashi T Kitano) nurser 2311 73d av
Hayashida K clnr r3640 Piedmont av
Haybon Parker (Merle) slsmn h1827 San P av B
Haycock see also Heacock
" R Garn stdt r5648 Miles av
" Roy spec agt Firemans Fund Ins Co
" Thos P (Lottie A) auto mech h415 Adan
Haycroft Saml E (Birdie) (Barr Bros Co) h Derby B
" Sara K stdt r2334 Derby B
Hayden see also Haden, Haydon and Hyde
" Benj B (Joa) welder h1614 Visalia av B
" Bruce h333 Adams
" Chas E (Maude B) h2109 San Jose av A
" Chas W (Silvia) jwlr h3424 Piedmont av
" Chas W (Chrloe C) mtrmn h2509 14th a
" Chas W (Clara) tmkpr h1236 30th av
" Charlotte M sten r1236 30th av
" Clyde C (Agnes E) h5046 Bond
" Dorothy nurse 2109 San Jose av A
" Erma clk r1515 Alice
" Ernest W r1015 6th av
" Eveleth stdt r9318 Sunnyside
" Flora M h461 Lagunitas av
" H tchr U of C r2409 College av B
" Harold D (Ida) electn h596 41st
" Helen sten r584 Chetwood
" Henry (Mabel) h5823 Picardy dr
" Jas r505 Clay
" Jas h3148 Fruitvale av
" Jas mach r378 11th
" John J fremn r628 E 14th
" John L (Frances) carp h623 52d
" Juanita bkpr W B West r3884 Brighton
" Leo M (Bertha) car clnr h950 60th
" Margt stdt r2710 Channing way B
" Margt F (wid K M) h3645 Rhode av
" Mary r1350e E 28th
" Maurice F (Eliz M) prsmn h1633 9th B
" May Mrs h1538 63d
" Neal W (Ruth) chauf Kellogg Express h1319 80th av
" Noel E (Burns & Hayden) r5098 Manila
" Nora waiter r4106 Waterhouse rd
" Rachel K Mrs h584 Chetwood
" Urban J (Daisy) clk h81 Santa Clara av
" Wm (Nora) car clnr h4106 Waterhouse rd
" Wm (Matilda) wtchmn h9316 Sunnyside
Haydis Hyman (Alison) tchr Pub Sch h2 Derby B
Haydn-Myer Finance Corp Jas Haydn-My pres 436 14th R718
Haydn-Meyer Jas pres Haydn-Meyr Finar Corp 436 14th R718
Haydon Glen (Helen) tchr U of C h2136 Eun B
" Jos Mrs h2118 21st av
" Parker ins broker 310 17th r1827 San Pedro
" Ruth tchr r1300 Lakeshore av
" Ursula Mrs h1907 Center B
Hayenga Myrtle Mrs clk r2421 34th av
" Roy (Ruth) chauf h5921 Harmon av
Hayes see also Hays
" Albt A (Margt) slsmn h889 Rosemount rd
" Albt P clk r6224 E 17th
" Andw h2512 Dana B

Judicious Advertising

CREATES
A New Business

REVIVES
A Dull Business

ENLARGES
An Old Business

RESCUES
A Lost Business

PRESERVES
A Large Business

SECURES
Success in Any Business

SAVES
A Failing Business

ENABLES
You to Pay Your Taxes

()

Directory Advertising Brings Satisfactory Results

THE OAKLAND-CALIFORNIA TOWEL CO.
Telephone LAkeside 2711
Rents Towel Service—White Coats—Aprons—Napkins—Linen
RENT! WHY BUY?

Maxwell HARDWARE CO.
13th, 14th and Washington Sts.
Telephone GLencourt 1860
General and Builders' Hardware
Tools, Crockery, Glassware, Silverware, Kitchen Utensils, Electrical Appliances, Washing Machines, Vacuum Cleaners, Electric Lighting Fixtures, Radios, Fireplace Furniture, Floor and Table Lamps, Golf, Athletic and Sport Goods; Camp Equipment, Luggage and Leather Goods.

POLK'S BANKERS' Encyclopedia
CONTAINS A FULL AND COMPLETE LIST OF
Banks Bankers Trust Companies Savings Banks in the United States and Canada
ALSO OTHER VALUABLE DATA CONCERNING BANKS
Price $15
Polk's Bankers Encyclopedia Co.
Publishers
431 Howard Street Detroit
524 Broadway New York

ZES
ndw H dep License Insptr h670 Brooklyn
ndw J (Anna) auto mech h1360 E 33d
nna H r670 Brooklyn av
nnie tchr Pub Sch r1461 Alice
nnie (wid Danl) h3229 Logan
rage B (Lottie) waiter h1408 67th B
eatrice r1505 Arch B
ernard R r3950 Linwood av
ernice W sten r2841 Linden
irdie (wid Geo) h1710 40th av
oyd restrwkr Leighton Industries
J h3238 Wyman
arl R (Vinnie) chauf h826 E 18th
harlotte M clk h1539 Market
has A r2405 Prospect B
has r2338 E 14th
has E (Anna) electn h1135 Morton A
hauncey (Frances) auto trmr h3873 Coolidge av
hester (Ethel) mach h2717 Acton
hristina Mrs tel opr r2429 Buena Vista av A
lara r2241 Grove
lara r1032 Union
larence L h642 Alcatraz av
laudius K prin Longfellow Sch B r931 Fresno av B
cafeteriawkr r321 Glendale av
oris Mrs r3950 Linwood av
orothy sten r1032 Union
orothy E sten r702 Lerida av
ouglas H clk r1505 Arch B
L slsmn E R Lines r3705 Kempton av
dgar M (Jean C) mgr Pac States Sav and Loan Co rSan Leandro
dith W sten r2123 Los Angeles av B
dw A clk r6224 E 17th
dw A (Marie I) clk h851 54th
dw E (Lena) lbrmn h39 Ramona av
dw F (Clara E) h1832 40th av
lenor Mrs h837 Pacific av A
liz Mrs r851 54th
liz (wid P E) h6224 E 17th
lsie M sten r851 54th
sther bkpr Gaines-Walrath Co rSan Leandro
ug h123 Bay pl
velyn sten r1245 Allston way B
tractor servicemn r2338 E 14th
lorence Mrs artist h2609 Regent B
lorence A r641 Kenwyn rd
loy S h1799 Euclid av B
loyd h1404 Cypress B
loyd E (Frances W) slsmn E B Crmry Co h483 Moss av
rank R (Helen) lab h3126 Suter
rank H eng r2167 Clinton av A
red W (Della M) meats 5239 College av h321 Glendale av
ene h2495 Best av
eo A coremkr r2015 36th av
eo E (Elida F) eng h2829 School
eo F (Nellie) pntr h1006 College av A
eo N (Myrtle A) mach h6031 Chabot rd
eorgia clk h1710 40th av
race Mrs r542 Hobart
race E Mrs r906 Vermont
elen sten r3170 Madera av
enry T (Anna) h3486 Hollis
orace H (Consuelo) slsmn Shell Oil Co h401 Monte Vista av
oward h77 Glen av
ia A r3010 Colby B
aac R carp r1028 Cornell Albany
D slsmn Davidson & Licht Jewelry Co rSan Francisco
D mtrmn Key System r638 52d
W condr r304 Foothill blvd
acques h6081 Claremont av
as restr 505 Willow h507 do
as slsmn r2519 Ridge rd B
as (Marie) marine eng h4815 Fairfax av
as F jan r528 Bway
as F r2405 Prospect B
as F (Ethel) plmbr h3950 Linwood av
el A (Kathleen M) mach h702 Lerida av
ohn r2156 Vicksburg A
ohn printer Tooley & Towne rSan Leandro
ohn E (Margt) h2156 Vicksburg A
ohn H (Edith) auto pntr h4726 Redding
ohn H (Dorothy) coml artist 610 16th R523 h1005 College av A
ohn J (Alice A) h1049 Foothill blvd
ian r2395 Piedmont av B
Louise r702 Lerida av
ottie maid r1408 67th B
ouis (Anna B) carp h1212 87th av
S Mrs tchr U of C r2400 Dwight way B
arcia C (wid W B) h2123 Los Angeles av B
arst C tchr r2123 Los Angeles av B
arie Mrs slsldy h1816 Encinal av A
artin (Anna) printer h2221 Russell B
artin J cond h1032 Union
ary Mrs h589 22d
aurice (Anna A) geologist h4256 Piedmont av

HAYES
" May G (wid Joel) receiver Key System h5636 Shafter av
" Merlin R clk Bay Counties Gasoline Stations rRichmond
" Michl wtchmn h5565 Vallejo
" Michl (Mary A) slsmn h1505 Arch B
" Minnie (wid J M) h931 Fresno av B
" Nellie Mrs clk r3170 Madera av
" Ofa E r3010 Colby B
" Oliver W (Florence) mtrmn h1419 Centini av
" Paul A marine eng r889 Rosemount rd
" Prince (Laura) porter h1168 85th av
" R E wtchmn r3012 Lincoln
" Rhuel W (Frances H) mach r1349 Ward B
" Robt E mgr Municipal Bond Co h1718 Alameda av A
" Roger F r737½ E 11th
" Ronald B (Isabel S) slsmn Gwynn-Wright & Co h886 Cleveland av
" Rose dom 5811 Howell
" Rose V slswn r206 23d
" Russell (Lucille) auto mech r4509 Merrill av
" Rutherford B (Helen) clk h1140 Regent A
" Sarah M Mrs cook 1825 Highland pl B
" Stanley A (Edna M) mach h1947 Blake B
" Steph E mach h1700 Myrtle
" Talmage T waiter h1126 34th
" Thaddeus prsmn r2812 Morgan av
" Thos h1110 Park A
" Thos B clk h2341 Valley
" Thos E (Mary) h2841 Linden
" Thos F (Josie) pkr Okld Meat & Pkg Co rEmery
" Thos J (Hazel) formn E K Wood Lbr Co h2532 Bartlett
" Timothy W (Kath) millmn h1718 35th av
" Walter F (Myrtle) clk h206 23d
" Wilbur O (Minnie) h3010 Colby B
" Wm r1032 Union
" Wm (Jennie E) plmbr h737½ E 11th
" Wm A (Nellie) carp h3170 Madera av
" Wm C (Ethel L) drill press opr r2717 Acton B
" Wm C (Alva C) linemn h650 34th
" Wm G (Margt) mach h2321 Filbert
" Wm G (Louisa H) creamery wkr h209 41st
" Wm H r360 Mountain av Pied
" Wm H r2446 21st av
" Wm J (Edith E) lawyer 428 13th R705 h429 Perkins
" Wm S barber 1249b Park A r1045 Regent A
" Winnie r1404 Cypress B
" Winton chauf h3327 Kansas
Hayford Abbie A h2433 Ward B
" Arth h844 13th
" Charlotte tchr Bkly Pub Sch r2433 Ward B
" Lucy S (wid John) h320 Panoramic way B
" Phyllis tchr U of C r320 Panoramic way B
Hayhurst Francis (Winifred) teller Bank of Italy h1812 74th av
" Lyle I clk h1812 74th av
Hayland Hilda L (wid Nicholas) h964 21st
" Kathleen maid 720 58th
Haymaker Flora V Mrs r1925 McGee av B
Hayman Eliz (wid John) h1416 Cottage A
" Harold civ eng r1416 Cottage A
" Libni B (Laura B) h4066 Canta Rita
" Louise C (wid C J) r1800 E 24th
Haymann see also Heymann
Hayme M Mrs chiro r584 14th
Haymer Geo police h425 Wood
Haymond Edw O clk r1422 Walnut A
" Mae (wid Edw) h1422 Walnut A
" Scott archt W H Ratcliff jr r180 Tamalpais rd B
Haynam Ora L (wid Ira) h1529 Spruce B
" Rachel M r1529 Spruce B
Havne see also Haine
" Donald O mach r4081 Agua Vista
" Harry H (Helen F) mach h4081 Agua Vista
" Roger P (Phyllis L) h213 Ricardo Pied
" Timothy Mary steward Key System rSan Francisco
Hayner Wm (Stella) furn finshr h728 10th
Haynes see also Haines
" A T lab r1226 Bristol
" Adrienne L (wid T D) h4116 Adeline
" Alice (wid W E) h1521 Morton A
" Arth lab r3906 San Pablo
" Chas P (Louise S) pntr h3025 Harper B
" Chas W (Lillian G) gdnr h6601 Mountain blvd
" Clifford L lab r3025 Harper B
" Clint C (Nannie) sta eng h360 29th
" Clyde M clo clnr 2914 Telegraph av r611a 29th
" Dorothy sten r1338 Hopkins
" Earl (Alice) carp h2933 Florida
" Edw slsmn r575 27th
" Edwin J auto stockmn r1068 37th
" Elaine tchr Pub Sch r1428 Alice
" Ernest C (Sarah) chauf h417 Alcatraz av
" Ernest J (Laura) lab h971 54th
" Eug V Rev (Ida E) asst pastor Northbrae Community Church h2329 Highland av B

FONG WAN Herb Specialist

Neither too old nor too young

Fifteen Successful Years in Oakland

HOURS: 9 A. M. TO 7 P. M. DAILY

SUNDAYS 9 TO 12

Consultation Free

576 Tenth St. OAkland 3767

Judicious Advertising

CREATES
A New Business

REVIVES
A Dull Business

ENLARGES
An Old Business

RESCUES
A Lost Business

PRESERVES
A Large Business

SECURES
Success in Any Business

SAVES
A Failing Business

ENABLES
You to Pay Your Taxes

()

Directory Advertising Brings Satisfactory Results

Protect Your Income - With a Non-Cancellable Policy

The Pacific Mutual Life Insurance Company

1220-27 Central Bank Bldg., Oakland Phones: GLencourt 7676 and 76

HAYNES
" Flora M slswn r4132 Opal
" Florence W r3419 Grove
" Francesca r575 27th
" Fred K (Adelaide) stevedore h1612 Gould ct A
" Fredk Q (Jeane) auto wkr h1029 Myrtle
" Gene nurse 2430 College av B
" Geo E (Mary M) pntr h5663 Gaskill
" Geo M (Nena) h1537 Berkeley way B
" Geo W baker r5663 Gaskill
" Glenister R (Alice L) h2124 McKinley av B
" Harold R (Lucille M) baker h1913 Chestnut B
" Harry M (Edna) golf instr h5663 Gaskill
" Henry F clk r2254 San Pablo av
" Horace H (Lorraine) h1809 Vine B
" Jas S (Alna W) lab h1251 51st
" John cook r827 Bway
" John D Rev (Myrtle) h1607 Alcatraz av B
" Jos merEldora Hotel h589 7th
" Jos N (Grace M) lab h3956 Gardeina pl
" Jos P (Nera G) h811 Contra Costa av B
" Lee V (Marie) chauf h2901 Modesto av
" Lillie G r1821 San Ramon av B
" M J dispr SNRy r334 Newton av
" M Ross h120 Highland av Pied
" Mame M Mrs h2430 College av B
" Marion L clo clnr r360 29th
" Mark R (Maud) slsmn h622 E 15th
" Maurice B (Lydia J) cond h2211 42d av
" Molbry (Marlette) road mach 4045 E 12th h4101 do
" Nannie Mrs mgr Enterprise Hall Apts h360 29th
" Orrin E acct Std Gas Eng Co r1332 Geary
" Patricia clen r575 27th
" Rolis W driver r5663 Gaskill
" Rolland W (Vivian V) br mgr Clarence Saunders h2241 E 22d
" Rose Mrs r575 27th
" Ross (Billie) gdnr h2218 Jefferson av B
" Roy E (Sadie E) blrmkr h6232 Hillmont av
" Sarah W Mrs h3419 Grove
" Thos D (Flora) electn h4132 Opal
" Vernon A bkpr Am Trust Co r537 66th
" Virginia Mrs r2208 Acton B
" Wm C (Leyla I) cook h584 43d
" Wm H (Ida) r2840 Claremont blvd B
" Wm L decorator r6601 Mountain blvd
" Wm R (Ella) police h1814 Ward B
" Willis C (Mabel I) pntr h537 66th
" Winifred fctywkr r4116 Adeline
Haynie Clara Mrs mgr Reif Apts h325 E 12th
" Ida (wid Chas) h1521 84th av
" John mach opr h1470 66th
" Lenora dom Andw Williams
" Margt chiro 529 12th R200 rCastro Apts
" Willis h1087c Stanford av

HAYNOR H O (Lulu), Optometrist, 1118 Central Bank Bldg. 436 14th. Tel GLencourt 3348. h81 Oakmont av Piedmont, Tel GLencourt 8117

Hays see also Hayes
" Chas r2208 San Pablo av
" Christina W (wid J E) social wkr r6298 Colby
" Eli S (Helga M) gdnr h5845 Moraga av
" Frank M (Lora) slsmn h2811 Regent B
" Geo chauf r1927 Prince
" Geo F (Della) estimator U C Exp & Stge Co h2338 Roosevelt av B
" Geo F (Eva M) wtchmn h943 E 12th
" Geo W chauf h1927 Prince B
" Gertrude (wid S S) h2237 Coolidge av
" Harriet librarian r2282 Union B
" Harry T (Louise H) h360 Mountain av Pied
" Ira C contr 5447 Telegraph av r371 50th
" J Edwin chauf r2017 Stuart B
" Jack (Helen M) linemn h921 E 15th
" Jas M (Nettie) r921 E 15th
" Jeannette S (wid J N) h6427 Colby
" Jessie F sten r2612 Alcatraz av B
" John E linemn r921 E 15th
" Jos A (Nora) chauf h2348 McKinley av B
" Juanita maid r1316 8th
" Leo H (Gladys) h5632 Picardy dr
" Leta slswn r2017 Stuart B
" M A Co E H MacMillan mgr real est 388 19th
" Malcolm R (Clara M) h4151 Park blvd
" Mary B asst Bkly Pub Library r2282 Union B
" Phoebe C slswn r943 E 12th
" Ruth I tchr Ala Pub Sch r2160 Santa Clara av A
" S Norman r2811 Regent B
" Steph D (Harriet F) h1742 Grant B
" Susan r2616 Channing way B
" Walter R (Doris W) mach r1568 Oak View B
" Weston M chauf r3327 Kansas
" Wm C (Elah H) tchr U of C h2924 Derby B
" Wm H r1265 Park A
" Wm I clk r371 50th
Hayselden Geo W (Edith) clk h18.0 Wood A
Hayter Eva C choc dipper r3100 Eastman av
" Jas W (Nettie) meats 2923 Birdsall av and 2811 55th av h685 30th
" Nettie mgr Embassy Apts 2521 Central av A
Hayward see also Heywood and Haywood
" Albt W (Grace E) clk h1314 107th av
" Alice maid 6409 Florio av
" Annie P (wid Harry) bkpr r426 Lester a
" Arth W (Marie C) gdnr h304 26th
HAYWARD BRANCH BANK OF ITALY TIONAL & SAVINGS ASSN, Wm T Knig Mgr, 1004 B cor Main, Tel HAyward (See pages 110 and 111)
" Chas R (Jeanette) mldr h1300 49th av
" Clinton D (Eliz) slsmn h1715 High
" Clinton W (Mattie E) h3320 64th av pl
" Ethel tchr Pub Sch r527 Kenmore av
" Frank E (Kathryn) slsmn Globe Grain Milling Co h580 The Alameda B
" Fred J elev opr r2004 Essex B
" Geo A r501 21st
" Gertrude S clk r902 Curtis Albany
" Hazel nurse r5237 Lawton av
" Helen sten r909 Curtis B
" John B h357 Jayne av
" Maurice L slsmn h4237 Lawton av
" Myron r2333 McGee av B
" Orville E r1725 6th av
" Ruth tchr Pub Sch r Hotel Leamington
" Walter E auto mech r3447 Davis
" Wesley C prsmn r6635 Deakin
" Wm S (Hattie K) asst mgr Mut Life Ins h6635 Deakin
Haywood see also Hayward and Heywood
" Ethel C sten r2415 65th av
" Howard E (Lydia L) h9922 Cherry
" John S (Eliz) printer 1662 Shattuck av h2008 Rose B
" Jos J (Margt L) acct E K Wood Lbr h1634 4th av
" Lillian Mrs music tchr 642 18th
" Murray (Kath) h1821 Alice
" R C Mrs h2515 Channing way B
" Thos (Sarah I) brklyr h2415 65th av
" Thos H clk r2415 65th av
" Wm (Etta) auto washer r2119 Ellis B
Hazam J G tchr U of C r2505 Derby B
Hazard see also Hazzard and Hassard
" Elevyn N r81 Cambridge way Pied
" Ellison L stdt r1727 Euclid av B
" Estelle M stdt r2717 Haste B
" Ethel E r109 Ronada av Pied
" Fredk (Mary E) h81 Cambridge way Pie
HAZEL ATLAS GLASS CO OF CALIFORI LTD, J H McNash Pres, S B Bowman Pres and Genl Mgr, R J Miedel V-Pres Sales Mgr, W R Bennett Supt, Mfrs Glass Bottles, Jars and Tumblers, 89th and G, Tel TRinidad 7250
" Apartments 263 Athol av
" John jan r6401 San Pablo av
Hazelett Margt h2509 College av B
Hazelhofer Wm L (Evelyn) firemn h2421 10th av
Hazell Dolores sten r2208 Grove B
" Janie Mrs h2208 Grove B
" Wm E (Emma I) slsmn h451 Perry
Hazelrigg see also Hezelrigg
" Wm (Eliz) clk h106 Park av A
Hazeltine Harry (Arleta) lino opr h2120 47th
" Irving (Harriet) lino opr h3929 Elston av
" Linotyping Co W J Hazeltine mgr 263 12th
" Lonita R (Henrietta M) h3644 Dimond av
" Wm J (Ann) mgr Hazeltine Linotyping h3000 Milbrae av
Hazelton see also Hazeltine and Heazelton
" B whsmn r682 13th
" Ella M (wid F S) r1334 Court A
" Elmer L (Helen) mach h1251 Peralta av
" Florence E nurse r2545 Piedmont av B
" Geo C (Marie) lowrmn h2706 79th av
" Herschel mach hlpr r1843 68th av
" Mary T (wid E H) h2441 Haste B
" Montague (Nellie) pntr h1427 Cottage A
" Sarah H Mrs nurse r510 28th
" Sydney N (Lucile) coml engr h1334 Court A
Hazelwood Percy J (Gertrude M) slsmn h Haddon rd
" Wm E jr slsmn h116 Lake
Hazen Clara B Mrs tel opr h3495 Woodruff
" Geo D atty Okld Title Ins & Guar Co h York
" Harold L (Anna B) metalurgist h40 Hillcrd B
" Stanley S (Minnie) slsmn h2374 Sacto B
Hazelton Francis slsmn r1556 Broadway
" Roy (Lora) contr 2309 San Pablo av
" Royal A r2224 Ward B
" Wesley T (Eunice) h2224 Ward B
Hazlett see also Haslett
" Ann r1461 Alice
" Emmett (Cecelia) h2625 Washington A
" Eva inspr Oakland Hotel Co r Raymond A
" Eva Mrs r1461 Alice
" J L r2045 University av B
" L B (Martha) h1023 Taylor av A
Hazelwood Wm E jr slsmgr Coca-Cola Bottl Co r117 Lake
Hazuer Sidney (Violet) waiter h1370 10th

For Safe, Experienced OPTICAL SERVICE

F. W. LAUFER, Inc.
OPTOMETRISTS
487 FOURTEENTH STREET
Oakland California
Phone OAkland 4010

COMMERCIAL LETTER SERVICE
WALTER F. LEE, *Prop.*
Direct Mail Advertising — Addressing Multigraph Service
Multigraphing — Addressing
428 Fifteenth Street Oakland Tel. GL encourt 6622

POLK'S BANKERS' Encyclopedia
CONTAINS A FULL AND COMPLETE LIST OF
Banks Bankers Trust Companies Savings Banks in the United States and Canada
ALSO OTHER VALUABLE DATA CONCERNING BANKS
Price $15
Polk's Bankers Encyclopedia Co.
Publishers
431 Howard Street Detroit
524 Broadway New York

ard Alice N (wid R E) r492 Chetwood
avid L (Sophie) teleg opr h3516 Harrison
H (Melba) mach r407 Mich av
nry W (Lona) h1724 Santa Clara av A
C tchr U of C r2625 Hearst av B
na (Lona Hazzard School) r300 Palm av
na School (Lona Hazzard) 300 Palm av
ouise F mgr Magnolia Apts 2515 Piedmont B
oy Valerian br mgr Clarence Saunders r YMCA
ock Chester chauf Moe Held
iz W (wid E H) h1301 Henry B
ster H (Olwin M) sec-treas Federal Realty Co and Midway Premier Oil Co h3309 Harrison
m E r3309 Harrison
i Anna h2809 Forest av B
D ANNA SCHOOL THE, Mary E Wilson Principal, 2538 Channing Way, Berkeley, Tel BEr keley 5972
ulah clk r671 39th
rnice D stdt r1090 Versailles A
Bradway r550 Wesley av
as T lab r9509 Peach
oesworth B slsmn r550 Wesley av
eanor M Mrs h1090 Versailles av A
ladys A acct r1219 Hopkins
arry L (Eva) h421 61st
enneth J (Cath L) h781 15th
slie R (Nell) h612 Nielson av B
orman sten Bkly Bldg Dept r846 Santa Fe av B
bt R (Leone) br mgr Bay Counties Gas Stations h6137 E 16th
Eliz (wid John) r1219 Hopkins
rsula h514 38th
with C H Will Motors Corp r San Leandro
din Ralph L porter r1310 Harmon B
dington Dorothy r1823 Grove
arry L (Isabel) mach h2716 76th av
tto (Mary) h4261 35th av
dland Dorothy (wid Thos) h1107 Oak A
dley Harry E (Mary) ins agt h1112 Santa Clara av A
hn F (Edna) h4115 Randolph av
osephine r1112 Santa Clara av A
osephine nurse r2460 Webster B
dlund Carl G (Frederika) dredgermn h611 34th
dlunds Frances h2398 McGee av B
drick Merrill C (Ada M) with Phila Quartz Co h2512 Havenscourt blvd
errill C jr mach opr r2512 Havenscourt blvd
dy Wm (Lillian) clk r3132 Coolidge
fey Edw L (Margt E) h1720 Vine B
dwin A (Florence M) (Clark & Heafey) h682 Cleveland av
ohn (Mary U) pres Heafey-Moore Co h907 Longridge rd
os M (Vivian) road contr 1703 Cedar B h1124 Sutter B
eslie r3628 Lakeshore av
arie r3623 Lakeshore av
ary M (wid Wm) h3623 Lakeshore av
AFEY-MOORE CO, John Heafey Pres, M J Moore V-Pres, Paving Contractors, 344 High, Tel AN dover 0466
ogerty see also Hagerty, Haggerty and Hegarty
avid H (Edina C) mstr mariner h2442 66th av
avid M (Katie) mgr Mae Apts h1414 41st av
os H (Affie A) mach h5456 Trask
irelson Robt hod carrier h1166 71st av
ll Emma clk h4344 Broadway
ma clk r5548 Lawton av
ussell N (Mayme P) slsmn J B Mills h2151 Vicksburg av
ALD COLLEGE, T B Bridges Managing Director, Lewis C Thanen, Manager, Shorthand, Stenotypy, Bookkeeping, Typewriting, Higher Accountancy, Business Administration, 518 17th, Tel HI gate 0201 (See backbone, left top lines and page 126)
ouglas (Florence) slsmn h1739 Bancroft way B
dith H tchr Ala Pub Sch h1212 Sherman A
liz S Mrs roentgenologist U of C r917 Ordway B
ulalia drsmkr 1739 Bancroft way
ohn C (Bertha) mach h2975 106th av
ax F welder r7817 Greenly dr
owena (wid E P) h3207 Telegraph av
ilbert F carrier Okld PO h3834 Fruitvale av
ley Albt M mldr Aluminum Cooking Utensil Co r Richmond
bon boilermkr r1377 Broadway A
onstance B r4815 Webster
J photo engr Cal Art & Engr Co r San Francisco
Miriam r2436 Ellsworth B
dw M (Anna E) capt OFD h1241 E 34th
dwin (Muriel) mach h4029 Coolidge av
ttie G (wid Jas) h2436 Ellsworth B
lorence Mrs r2282 Union B

HEALEY
" Geo W (Elfrieda) slsmn h2555 Renwick
" Herbt C mtrmn r1011 Pomona av B
" Ida M clk r1200 60th av
" Jas stdt r2620 Bancroft way B
" Jas E (Adelaide) slsmn h4815 Webster
" Jas G music tchr 2436 Ellsworth B
" Jas J (Delia) lieut OFD h1439 27th av
" John tchr h522a 58th
" Jos r534 Merrimac
" Josephine Mrs tchr Pub Sch r522 58th
" Mary (wid Patk) h534 Merrimac
" Muriel Mrs receptionist Chas Boussum r4031 Coolidge av
" Nellie Mrs h1523 25th av
" Robt T (Margt) lab h615 51st
" Steph F marine eng r678 42d
" Thelma S mach opr r7621 Arthur
" Thos J (Edna) marine eng h5929 Ayala av
" Valerian D clk rYMCA
" Walter clk r1439 27th av
" Walter E (Gertrude) inspr h3226 Maple av
" Wm E (Theresa) lab h2160 41st av
Healing Louis R slsmn r1058 45th
" Wm (Amanda) hosemn Emeryville Fire Dept h1058 45th
Health Service Co M C Elrick mgr phys and hosp supp 310 15th
Healy see also Haley and Healey
" Abr W marine eng h636 44th
" Agnes r1937 11th av
" Anne C h2750 Bellaire pl
" Bernard walter Oak Knoll Country Club
" Bessie C clk r2501 Prince B
" Bros (John and Wm) real est 3110 E 27th
" Cath E mlnr r1689 35th av
" Clara B h2327 Fruitvale av
" Danl (Eliz) auto mech h579 55th
" Danl J welder h552 41st
" Delia T nurse r3243 Madeline
" Dorothy sten r6001 Holway
" Edw B (Amelia) ins adj h6001 Holway
" Ellen (wid P J) h1689 35th av
" Francis (Gladys) h586 24th
" Frank M (Mary) sta eng h1806 Bonita av B
" Genevieve tchr h5273 Manila av
" Holland P (Beatrice E) carp h3418 Boston av
" Ignatius (Veronica) slsmn h3012 Capp
" Jas (Mary) carp h5054 Dover
" Jas J clk r1726 19th av
" Jas P slsmn Oregon City Woolen Mills h658 12th
" Jeremiah h1937 11th av
" John (Anna) (Healy Bros) h3428 Harper
" John A (Cath) h1134 E 22d
" John D (Julia T) acct 408 12th R307 h454 62d
" John F r552 41st
" John J (Eliz) clk Okld PO h24 Westall av
" John J jr r24 Westall av
" John M (Dorothy M) police OPD h1383 E 32d
" John P ptrnmkr r1689 35th av
" John T (Ellen) guard h6206 Auburn av
" John T (Mary C) pipeftr h1723 35th av
" Josephine E sten r3418 Boston av
" Kathleen W nurse 39 Nace Pied
" Margt hskpr Athens Ath Club
" Margt L r39 Nace Pied
" Mary C (wid P J) h39 Nace Pied
" Mary T r110 Estates dr Pied
" Myrtle V tchr r110 Estates dr Pied
" Nellie M sten r1689 35th av
" Randolph P clk r3418 Boston av
" Robt T (Beatrice) chf eng Baby Hosp of Ala Co h3038 Telegraph av B
" Theresa E (wid Peter) h110 Estates dr Pied
" Thos (Delia) clk h3243 Madeline
" Thos (Margt) slsmn h1726 19th av
" Thos C clk to supt Key System r Ross
" Thos H porter r1424 E 31st
" W Irving serv sta opr r1504 Pacific av A
" Wm (Healy Bros) r2750 Bellaire pl
" Wm J (Hattie) mar eng h1504 Pacific av A
Heaney see also Haney, Heeney and Heney
" Edw L (Anna) plmbr h2010 Filbert
" Eliz S sten r2501 Santa Clara av A
" Elwood F (Florence) chauf h547 Pacific av A
" Francis J (Mary M) tailor h2220 McKinley av B
" Frank N (Ella) collr Alameda Co Probation Office h2501 Santa Clara av A
" J emp Okld St Dept r1217 1st av
" John A (Myrtle L) millwrt h995 60th
" John M (Delia C) mach h1449 9th av
" Kath r431 28th
" Merle F with Seulberger Dunham Co r2501 Santa Clara av A
" Ruth A sten r2501 Santa Clara av A
" Vernice E compt opr r2010 Filbert
Heans John A (Hetty G) sta eng h1709 Virginia B
" John W (Della S) caulker h1705 Virginia B
" Robt G (Annie) h1633 McGee av B

READ'S BONDED ADJUSTMENT BUREAU

1307 Harrison Street See Page 131 Tel. HI ghgate 341

NORTH GERMAN LLOYD

Less Than 5 Days To Europe

ss Bremen
ss Europa
ss Columbus

North German LLOYD
626 Market Street
San Francisco

NORTH GERMAN LLOYD

HEANS
" Robt M (Marion) formn Bkly PO h1654 Capistrano B
Heap Bertha L Mrs clk r898 59th
Heard Annie J Mrs nurse r1626 Encinal av A
" Eug N agt California Agencies Inc r Athens Athletic Club
" Fredk bkpr Grier & Mead r2615 Valdez
" Marcus L (Juanita) h4662 Edgewood av
" Sidney (Ruth) clk Okld PO h5540 Taft av
" Wm (Annie) signalmn h1628 Encinal av A
" Winston S adj PG&ECo r4662 Edgewood av
Hearn see also Hern
" Ada Mrs h2446 Dana B
" Beth stdt r2225 E 19th
" Chas F (May) chauf h531 55th
HEARN CLARENCE J (Reta D) Asst Cashier Bank of Italy, National Trust & Savings Assn. h1115 Park, Alameda, Tel AL ameda 1199-W
" Henry (Ella B) mach h676 Alma
" Hiram S (Grace) mach h5203 Shattuck av
" John (Matilda) towermn h1349 Park av A
" John M (Nellie) real est 1423 23d av h2225 E 19th
" Rhoda stdt r2446 Dana B
Hearndon Wm lab r1525 Myrtle
Hearne Frances Mrs r1100 Mandana blvd
" Gerald R clk r737 53d
" Robt G (Gertrude R) v-pres Wickham Havens Inc h1100 Mandana blvd
Hearsey Josie tchr Pub Sch r5359 Belgrave pl
Hearst see also Hirst and Hurst
" Guy porter r915 Wood
Heart Emilia Mrs nurse h2212 Foothill blvd
Hearther Cecelia clk r1034 28th
" Ernest A (Clelia) engr Okld Natl Engr & C P Co h1622 Minturn av A
" Hattie (wid Chas) h1034 28th
" Weston engr r1622 Minturn A
Heasell Chas J (Gertrude) carp h1362 Virginia B
Heaslett John E (Ethel A) ins agt h2718 Hillegass av B
Heasley Ralph E (Jennie) mach h2225 92d av
Heasman Thos h2101 90th av
" Geo W (Esther) acct r919 Marion av A
Heaster Doris stdt r2327 Warring B
Heater Earl M stdt r1980a University av B
" Ella Mrs h1980a University av B
" Mattie h958 42d
Heath Agnes (wid F L) h3813 Howe
" Amelia (wid Richd) r2730 Bartlett
" Archie (Ida W) porter h542 Chester
" Arth C (Jennie C) clk h2215 E 22d
" Bert F (Rose) plmbr h4019 Quigley
" Cerena h1321 Addison B
" Chas F (Millicent) h428 Perkins
" Chas H r375 Perkins
" Club 243 12th
" Erle (Mary) journalist h2445 Webster B
" Fannie E (wid C H) mgr Fairview Apts h375 Perkins
" Flora Mrs mgr Del Mar Inn Apartments h1448 Jackson
" Frances A r122 Dracena av Pied
" Frank C (Emma) mach h3320 Derby B
" Frank E (Genevieve) h1636 Spruce B
" Geneva J (wid J C) r881 York
" Geo (Victoria) h585 17th
" Geo B (Sara) (Avenue Repair Shop) h5578 Edith
" Geo E (Amina) h2930 Garber B
" Harry C (Alma W) mech eng h122 Dracena av Pied
" Helen M beauty opr r822 6th av
" Howard L (Gertrude) mach h3325 Loma Vista av
" Howard R r2320 Derby B
" J Herbt r946 107th av
" Jas gatemn r611 Lincoln av A
" John H r468 Hanover av
" Jos garagemn h3515 Grove
" Libert C (Mina) carp h3719 Wisconsin
" Loren H (Josie) cigars 200 Bway r2620 Wallace
" Lorena J (wid R V) h946 107th av
" M J nurse 2103 San Jose av A
" Mae Mrs h537 22d
" Martha J (wid E B) r3325 Loma Vista av
" Martin formn Durant Motor Co r San Leandro
" May Mrs matron Key System r San Francisco
" Milton clk Durant Motor Co r San Leandro
" Nathan B (Mildred) cond h2220 87th av
" Percy mach h1424 Hearst av B
" Robt B (Eliz A) ins broker 436 14th R909 h 468 Hanover av
" Robt O r946 107th av
" Robt W (Mary) lab h822 6th av
" Russell clk r822 6th av
" Theresa M clk r122 Dracena av Pied
" Wm glove fnshr r822 6th av
" Wm G clk r375 Perkins
" Wm J (Alva) cond h2717 35th av

HEATH
" & Heath Inc W V Smart mgr auto radi 2049 Bway
Heathcote Bruce G (Mary B) h2934 Avalon
" C r1572 Alice
Heatherington see also Hetherington
" Ethelyn H slsmn r439 49th
Heathorn Marion Mrs h544 Balfour av
" Norman B (Mary) slsmn Westn Roofing h3124 22d av
" Wm K (Betty L) constr eng h5943 Buena ta av
" Wm W (Rose F) drugs 1401 Market h Myrtle
Heathorne Wm E (Mary B) ins broker 14th R1412 h1918 Lakeshore av
Heating Florence r2441 Haste B
" Hilda candymkr r2640 E 28th
" Service Co Ltd E M Beregsten mgr 73 13
Heatley Charlotte maid 1016 Ashmount av
" Edwin G (Fannie E) h1922 Montana
Heatly Geo (Goldie) mach h2471 63d av
Heatons Alice Mrs r2304 Jefferson av B
" Donald clk r1160 75th av
" Stella S (wid N T) h2339 E 19th
" Stennett S slsmn r2339 E 19th
" Weldy V auto mech h2304 Jefferson av B
" Wm H (Olive C) firemn Okld FD h1160 av
Heaver Maude Mrs r562 35th
" Walter L r562 35th
Heavey Florence Mrs slswn r3773 Park blvd
" John J (Myrtle L) driver h1066 Jefferson
" Myrtle L Mrs mgr Lewellyn Apts r1006 Jefferson
Hebard Edith W r1701 Oxford B
" Nellie T (wid Wm) h1701 Oxford
Hebbe Annette restr wkr r2239 Dwight wa
Hebbron Wm mach h2116 Damuth
Hebelsn Mich (Glennie) chauf h3439 Rhoda
Hebel Adolph (Freda) carp h4057 Whittle
" Arth L r4057 Whittle av
" Carl janitor 2630 Ridge rd B
" Louis r5365 Fleming av
" Lydia F slswn r4057 Whittle av
Hebener Walter A (Jessie) chauf h481 34th
Heber Edw H (Ellie) h600 Alice
" Theo R (Martha) lab h1216 30th
Heberand Amelia) fctywkr r2308 E 14th
Heberer Adam h1000 Paru A
" Clarence M (Eliz) barber h1529 Everett A
" Geo r1000 Paru A
Heberhals Agnes G clk 2283 E 14th
Heberlee Walter G h1620 Fruitvale av
Hebert W (Marie) clk h1818 Virginia B
" Chas h1411 Cypress B
" Clara r1411 Cypress B
" Edmond B (Mae E) slsmn C W Orr h3 Hawthorne av
" Edw B slsmn Theo Spears r1514 Rose B
" Elsie M clk r732 Calmar av
" Geo L mldr r4141 Bayo
" Mae E with PT&TCO r371b Hawthorne a
" Mary (wid Saml) r1834 Francisco B
" Maxine clk r1514 Rose B
" Wallace H jr(Elsie O) slsmn C M Orr h Calmar av
" Wm A (Theresa) wood wkr h1514 Rose B
Hebrank Chas L (Therese) sec-treas Hebra Hunter & Peacock Co h20 Sharon av Pie
HEBRANK, HUNTER & PEACOCK CO. A Hunter Pres. C L Hebrank Sec-Treas. I tributors of Marmon Cars. 3435 Broadw Tel Humboldt 4200. Used Car Branch. 2 Broadway. Tel GLencount 3360
Hebrew Daily School 752 13th
Heche Arth (Marg L) prin Washington Sch h1521 Union A
" Gordon F r1521 Union A
Hecht Edel (Ida M) artist h1165 Arch
" Hermine A h660 Central av A
" John roofer h580 31st
" Saml v-pres Hecht & Hermann Inc r La side Hotel
" & Hermann Inc C P Hermann pres Sa Hecht v-pres J P Herrmann sec-treas sh 418 15th
Hechtman W I slsmn Durant Motor Co
Heck Bertha sec Dunn White & Alken Grand av
" Carl (Teresa) meats 4201 Market h rear 6 Telegraph av
" Clara T h2524 Benvenue av B
" Diana clk r3541 Dimond av
" Elsie h527 Kenmore av
" Fannie M (wid Otto) r6134 Harwood av
" Fannie S r2524 Benvenue av B
" Gus A (Hester) window shades 2321 Sa Clara av A h919 Marian av A
" Henry (Eliz) meats 3100 Fruitvale av r S San Leandro
" J A mtrmn Key System r Richmond
" John (Hester) h919 Marian av A
" John B (Dorothea) auto asmblr h9835 Ol
" Louis V (Christina) expmn h1612 Josephine
" Mary (wid Victor) r5323 Dover

ORGANIZED 1847

FINANCE YOUR AMBITIONS AND OBLIGATIONS

(Family and Business)

By Definite Contract with
The Penn Mutual Life Insurance Company
JOHN P. DAVIES AND ASSOCIATES, OAKLAND, CAL.

K
ary A r2511 Acton B
to F (Olga) bakery 1306 Versailles av A h
1105 Court A
th Mrs slswn r2311 Acton B
ml (Alma) acct h2651 Maxwell av
tell Helen M bkpr r815 Excelsior av
a tel opr r815 Excelsior av
m F solr Howard Terminal h815 Excelsior
av
enbener Robt (Marguerite) lab h1589 63d
endorf John h2128 Essex B
enliabee Rose elev opr r634 18th
ker see also Hacker
ma Mrs h722 5th av
ul K h2610 Regent B
ett Jas (Julia) slsmn h2727 68th av
ing Antone (Mary) h2041 27th av
well r2041 27th av
bt G (Merle) bkpr Natl Cash Register
Co h14 Wildwood Gardens Pied
man Christiana (wid Herman) h2114 Grove
B
cik r802 Woodland av
auder (Rosie) pdlr h1024 Filbert
san (wid F C) r7106 Holly
alter (Eliz M) bkpr Doble Steam Motors h
816 Bancroft way B
mann Wm B (Maude) h1227 Chestnut A
x Guy F (Helen F) h1208 Cornell av B
or Martley H h439 49th
hn E (Leonore H) mtrmn h1391 E 27th
hn R r820 Arlington av B
uise B r820 Arlington av B
uise L Mrs member Bd of Educ Bkly Pub
sch h820 Arlington av B
bt (Louise L) phys 2131 University av B
2420 and v-pres Linscott Drilling Co h820
Arlington av B
hl S O (Ellen) teller Bank of America of
Calif r1582 Alice
erg Aaron G (Della) slsmn John Shealey
h6900 Fresno
erg Anna C Mrs housekpr 402 Lee
rnard (Hilma) tailor h2210 13th av
hel (wid Jas) r4100 Culver
o A (Mabel) carp h3810 Midvale av
el B (Bertha C) ptrnmkr h1154 Bay View av
llan G bkpr Pan-American Wall Paper &
Paint Co r2210 13th av
oford (Wilma) mach h3496 Davis
en Car (Cath E) surveyor h2110 Eagle av
t
lph mining eng r2011 Myrtle
land (Hazel) restr 3017 San Pablo av h3012
Myrtle
eo E pilot Okld Airport r3425 McKinley B
r1929 26th av
z M sten r1929 26th av
rnon C clk h1929 26th av
en Edwin E sta eng r651 63d
carp r2517 9th av
zzard Fred W (Mary) wtchmn h929 60th
zren Carl (Ingebord) carp h3089 Regent B
mark Andw C (May) carpet lyr h2520
Clearst av
ner L (Marion) mgr Maryland Casualty Co
1059 Underhills rd
rd D (Mary B) h1533 Harmon B
rold A (Lena) chf clk SPCo h8220 Ney av
ona Mrs dry gds 5210 Fleming av r8220
Ney av
rgt (wid J C) h1748 Grove B
ry E (wid C L) h217 E 12th
n Carl I (Ila) mach h1221 E 17th
nstrom Chas (Ina) h2431 9th B
r Paul musician r2714 Telegraph av B
sena Mrs piano tchr 2714 Telegraph av B
nley M br mgr Pon Honor Public Food
tore r2714 Telegraph av B
lter O (Rosena) musician h2714 Telegraph
av B
rmann Albt E (Leola A) slsmn h3000
heffield av
e Elmer auto mech r2027 Delaware B
tie clk r2495 Rawson
nk S (Eva) h1823 Moreland dr A
rry F (Della) carp h2945 Rawson
se G r2945 Rawson
f (Rosa) h181 10th
rvin H clk r2945 Rawson
al C r2945 Rawson
eock Claude M (Ellen) chauf h5742 Her-
mann
peth Frank W carp r2535 21st av
(Gladys) adj PG&ECo r152 9th
rling r2601 Channing way B
a r2601 Channing way B
ler Adolph S (Barbara) eng h1406 Barrows
d
lyn F r465 38th
o Jose lab r352 Wood
nd Charlotte (wid Eric A) r2214 13th av
dy Geo P (Helen L) instr h2625 Piedmont
v B

Hedlin Edith sten r634 E 17th
" Florence clk r634 E 17th
" Carl A Rev (Eliz) pastor Swedish Mission Ch
h1314 62d B
" Florence tel opr r634 E 17th
" Francis W (Ruth C) chauf h3678 Midvale av
" Jonas mach h1365 E 32d
" Myrtle E telg opr r1814 62d B
Hedlund Albt mach appr r827 46th
" Alf G mach r827 46th
" Chas (Amy) pntr h2441 9th av
" Herman (Cath) h1763 87th av
" Lottie Mrs h2228 E 19th
" Raymond B chauf r2441 9th av
" Robt L r1026 Brush
" Rudolph J (Mary) pntr h720 Peralta av B
" Salley E stdt nurse Ala Sanitorium
" Stuart (Willa) (Sevals & Hedlund) r Channing cor McGee
" Julius (Albertina) h4908 Congress av
" Matthew pntr r812 6th av
Hedquist John E (Inez) clk h1609 Curtis B
Hedrick Agnes clk r1118 College av A
" Emma smstrs r641 22d
" Eug J (Alice L) h9693 Cherry
" Herbt slsmn r1118 College av A
" John T (Eliz) auto repr 5839 E 14th h1354
Seminary av
" Leo R (Agnes) formn Westn Elec Co r1118
College av A
" Rose (wid Albt) h1256 E 33d
Hedstrom Clarence slsmn h7326 Holly
" Eleanor H h1557 Jackson
" Emil furn fnshr h390 51st
" Verna clk r73 Alamo av B
" Wm A (Hilda) bricklyr h4506 Montgomery
Hedtke Paul F (Clara) acct h2715 Kingsland av
Heebner Chas S (Margt) h811 Grand av A
Heebner Wm F (Anna) concrete wkr h3024
Harper B
Heezar Fred slsmn Sears Roebuck & Co r2316
Brooks av
Heegler Donald M (Cecil E) tile str h1408 12th
" Eliz (wid J E) h3520 E 18th
" Gerald E (Leone M) whsmn h1275 University
av B
Heelan Cath (wid John) r864 31st
" Jas W (Nettie M) stagehd h873 30th
" John spl police r864 31st
" Nellie h864 31st
Heener Margt r2421 Piedmont av B
Heeney see also Haney, Heaney and Heney
" Alice A clk r1817 Castro
" Anita M clk r1817 Castro
" Mary E (wid R J) h1817 Castro
" Patk lab r2109 Bway
Heense Louis (Margt) wtchmn h2207 92d av
" Louis jr lab r2207 92d av
Heer Albt A (Leona) h1311 Fountain A
" Alphonsus A (Lillian F) lawyer h559 Crofton
av
Heere Fred W (Kath C) chief Pied PD h1822
Oakland av Pied
" Thelma L clk r3846 Howe
Heeren Rudolph R br mgr Piggly Wiggly Stores
r Hayward
Heermance Hadley R (Gertrude) organ bldr h999
61st
Heerschen Emily (May) baker h2621 Ritchie
Heeseman Chas J (Lulu) office 506 15th R304 h
70 Seaview av Pied
" Henry (Katie) h6123 Colby
Heezel Arth H stdt r538 58th
" John (Clara) carp h538 58th
" John M clk r538 58th
Heffelfinger Burton R (Bertha) mach h6056
Majestic av
" Jennings P auto mech r Mountain blvd nr
Monzel av
Heffern Eug lab r674 Apgar
" Jos (Mary) carp h674 Apgar
" Leo T pkr r674 Apgar
" Louis baker r674 Apgar
" Mary beauty opr r674 Apgar
Heffernan Anne Mrs h2625 Ivy dr
" Eliz Mrs r1712 Bway A
" Emma Mrs h329 Foothill blvd
" Floyd K driver h1051 7th av
" Helen clk h2508 Benvenue av B
" Jos M r378 11th
" Michl F (Flora) collr SPCo h5600 Harmon av
Heffler Earl M (Anna) emp John Breuner Co
h4407 Fleming av
Heffley Leslie r1111 Franklin
Heffner Fred H chauf r2616 E 10th
" Wm (Kath) chauf h675 59th
Heffron Dominic D (Emma) h460 Vernon
" Nich formn Colgate-Palmolive-Peet Co r2028
87th av
Heflebower Ivan B slsmn Natl City Co r952
Ordway B
Heflin Bert M (Anna) billiards 2067 Center B
h2019 McGee av B
Heflinger Wm G inv 475 12th R1 r1955 San Pablo
av

The A to Zed School

Twenty-fourth Year

High School
Junior College
and
Intermediate School

Students Received at Any Time

3037 Telegraph Ave., Berkeley
Tel. BE rkeley 3334

See Page 172

POLK'S BANKERS' Encyclopedia

CONTAINS A FULL AND COMPLETE LIST OF

Banks
Bankers
Trust Companies
Savings Banks
in the United States and Canada

ALSO OTHER VALUABLE DATA CONCERNING BANKS

Price $15

Polk's Bankers Encyclopedia Co.
Publishers
431 Howard Street
Detroit
524 Broadway
New York

Judicious Advertising

CREATES
A New Business

REVIVES
A Dull Business

ENLARGES
An Old Business

RESCUES
A Lost Business

PRESERVES
A Large Business

SECURES
Success in Any Business

SAVES
A Failing Business

ENABLES
You to Pay Your Taxes

()

Directory Advertising Brings Satisfactory Results

WHO Sells

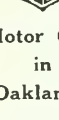

Motor Cars in Oakland?

PACIFIC NASH MOTOR CO.

2740 BROADWAY

Phone LA keside 7100

LOYALTY GROUP

Firemen's Ins. Co. of Newark; Girard Fir Marine Ins. Co. of Philadelphia; Mechanics Co. of Philadelphia; National Ben Franklin Fire Ins. Co. of Pittsburgh; Superior Fire Ins. of Philadelphia; Concordia Fire Ins. Co. of Milwaukee; Capital Fire Ins. Co. of New Hampsh Milwaukee Mechanics' Fire Ins.; Metropolitan Casualty Insurance Co. of New York; Commer Casualty Ins. Co. of Newark, New Jersey; Fidelity & Plate Glass Insurance Company.

W.W. & E. G. POTTER, General Managers **Tel. GLencourt 13**

1400 Financial Center Building 405 14th St

Hefter Henry J (Cath) (Hefter & Murphy) h1213 Henry B
" & Murphy (H J Hefter T J Murphy) meats 1500 Shattuck av
Hefty Emil (Laura) clk h3215 Fair View av A
" Esther E sten r3215 Fair View av A
" Milton R r3215 Fair View av A
HEGARDT GUSTAVO B (Mary G), Port Mgr Port of Oakld, h3352 Lake Shore Av, Tel HO lliday 6900
" Mary E r3252 Lakeshore av
" Nellie M r3252 Lakeshore av
" Robt R clk r1839 Euclid av B
Hegarty see also Hagerty Haggerty and Hegerty
" Anthony J bgemn r22 El Dorado
" Chas E (Iva M) slsmn h1709 Acton B
" Jas h1446 37th av
" Jas (Doris) slsmn h722 Alcatraz av
" John (Kath) lab h736 21st
" Margt (wid Danl) h640 Miranda
" Peter (Eliz) h824 York
" Sarah coil winder r1446 37th av
" Timothy r640 Miranda
Hegbers Hannah (wid A W) h182 Vernon ter
" Rupert W int decorator r182 Vernon ter
Hegdahl Alice tchr Bkly Pub Sch r Hotel Whitecotton B
Hegelman R baker r1741 Rose B
Hegelund Fred H r1620 Alameda av A
" Harrry R (Isabel) slsmn h1620 Alameda av A
" Willow E sten r1620 Alameda av A
Heger see also Hager
" Frances r2028 Filbert
" Robt H (Muriel) (Heger & Harris) h2028 Filbert
" Robt W r2028 Filbert
" Wm S jr (Adelaide) slsmn h951 Colusa av B
HEGER & HARRIS (Robt H Heger, Willard L Harris), Importers of Birds, Animals and Goldfish, Aviary and Aquarium Supplies, 1913 San Pablo Av, Tel OAkland 2540
Hegerty Anne E r2210 Russell B
" Annie r6101 San Pablo av
" John T (Anna S) jan Bkly Pub Sch h2210 Russell B
Heggens Loretta tel opr r1561 Jackson
Heggford Jos r1726 Seminary av
Heggmaier Caroline tchr U of C r San Francisco
Heglund Edw (Anna) lab h2055 Rutherford
" Eliz r3303 Coolidge av
" Rudolph lab r2055 Rutherford
Hegman Albin F (Minnie) pntr h2527 78th av
Hegstrom Marie attd Salvation Army Womens Home r2794 Garden
Heguera Lena E indywkr r1047 39th
Hehn Adam E (Anna) ins h1759 Seminary av
Heibel Adolph C (Paula) uphol h335 34th
" Margt M r3515 Webster
Heiberger Edwin B (Ruby) eng h5626 Scoville
Heid Arth H (Amelia) tile setter h7000 Orral
" Geo H (Irma) actor h1917 Henry B
" Gordon W geologist r1239 Bay A
" Graham H r1239 Bay A
" Henry J (Nellie W) clk h1239 Bay A
" Jeanne Mrs r7914 Hillside
Heidbreder Adelaide Mrs nurse r5315 Thomas
Heide Andw (Mary) h1511 Russell B
" Evelyn clk r1438 Madison
" Geo clk 433 E 14th
" Gertrude Mrs cook Appleton Gro Co r Walnut Creek
" Gilbert D (Mary) lab h1017 61st
" Irvin J (Eleanor A) chauf r1510 Oregon B
" J Henry r2438 College av B
" Julius (Eudora L) dairymn h1510 Oregon B
" Myrta r3731 Allendale av
Heideker A C dept mgr Whitthorne & Swan r Concord
" Eskill H (Edna M) h1578 Milvia B
" Esther clk r2644 Dwight way B
Heidel E J porter r812 E 10th
Heideman Nina R (wid Otto) h1740 Cedar B
Heidenhein Roger S clk r2465 Foothill blvd
" Saml (Rose L) gro 2465 Foothill blvd
Heidenrich Roger (Ida) h710 Apgar
Heider Robt B h2368 73d av
" Wm slsmn h79 Oakmont av Pied
Heidewaldt Wm (Betty) slsmn h3841 Fruitvale av
Heidrick Adelaide Mrs bkpr r474 Stow av
Heidt Horace (Florence) musician h52 Oakvale av B
" John W (Lucile) clk Bank of Italy h461 Lee
" Mary E (wid J W) h2247 San Antonio av A
Heiduska F electn Durant Motor Co r San Leandro
Heifner Frances C Mrs r3720 Telegraph av
" Fredk baker r506 Webster
Heighway Marie Mrs r3762 Ruby
Heikka Chas V (Ida) instrmntmn h1309 Ashby av B
" Frank A (Aurora) brkmn h2915 Mabel B
Heilbron Doreen stdt r2605 Durant av B
" Eric stdt r1926 Haste B
HEILBRON
" Lillian M Mrs cook h1926 Haste B
" Mauricio r2320 Haste B
Heilbronner Carl W (Florence E) h85 Gle
Heileman Conrad (Annie) auto pntr h27 22d
" Gertrude I (wid Wm) h5330 Broadway
" Wm H r5330 Broadway
" Emma C prin Trinity Lutheran Sch Magnolia
Heilesen Edw D (Vilma) slsmn Howard Co h5608 Ocean View dr
Heilig Russell F (Estella) h1027 54th
Heiling Amalie Mrs h1826 39th av
Heilman Alfd (Leontine) fuel h1700 38th a
" Dea N clo clnr 1234 Gilman r5717 Bay av R
" Eug (Edna) slsmn h1528 Lafayette A
" Geo W (Cath) slsmn Swift & Co h2152 Antonio A
" Richd (Rose) seamn h1203 Fountain
Heilweck J J asst comtrlr Chevrolet Motc r3026 55th av
Heim Albt (Cynthia) ptnmkr h565½ 63d
" Alfd G slsmn r2153 San Antonio av A
" F L & Son Inc W C Heim v-pres-mgr 1623 Broadway
" Harry (Alice M) mach h6667 Chabot rd
" Herman W (Bertha) h1443 15th av
" Irene (wid Fred) r2223a Roosevelt av B
" John H (Eleanora) h2153 San Antonio
" Martin h882 46th
" Philip (Mary) mach h1921 Harmon B
" Wm C (Claire L) v-pres-mgr F L Heim & h800 Calmar av
" Wm H (Elgeva C) toolmkr h2841 Filbert
Heiman Harry D (Frances) credit mgr T A Lbr & Mill Co h2730 Nicol av
" Max (Anna) uphol h2723 75th av
Heimboldt Annie A sten r5496 Taft av
" Gussie maid 2700 Bancroft way B
Heimbuerger H cook r5731 Huntington B
Heimbure Emma W dom 33 Dormidera av
Heimlich Alvin J (Lillian M) h742 Rand
" Geo (Hannah) slsmn Gus Chavalas Nevil
" Lillian M Mrs mgr Lake View Apts Rand av
Hein Alma E buyer Manheim & Mazor Nova dr Pied
" Arth S (Marie R) chauf r1933 Walnut
" Elner F (Marian) slsmn h2521 55th av
" Emanuel (Alice) (Hein & Newman) Harrison
" Ferdinand (Carolina) h1912 7th B
" Geo (Eliz) chauf h1522 Fairview B
" Geo C slsmn r1522 Fairview B
" Grace Mrs r1334 Park av A
" Helen stdt r2830 Bancroft way B
" Mary stdt r2830 Bancroft way B
" Vernie F mach r1522 Fairview B
" & Newman (Emanuel Hein Chas New garage 1900 Grove
Heinatz Ernest G (Phyllis) mov pic opr Pennimann av
" Fred C (Marie) auto mech h4001 San
" Marie A phys 4001 San Juan
" Thos (Ida) clk h2630 63d av
Heinbockel John F (Emma A) supt h2823 Ce av A
" John F jr clk r2823 Central av A
" Wayne (Martha) drftsmn Alaska Pkrs h2941 Gibbons dr A
Heindel Murray A (Eva B) mech h2025 rington av
Heine Anna Mrs h1675 Oxford B
" Bertha Mrs dom h1009 Madison
" Fredk C r1675 Oxford B
" Karl G r5322 James av
" Ray T (Mary) (Bkly Mattress Co) h785
" Ruth C sten r1675 Oxford B
" Wm F mgr Berkeley Rug Wks r540 Alc av B
Heinecke Edwin B (Eva) mgr Natl Paver Corp h923 Euclid av B
Heineman Fred C mfg jwlr 1007 Bway R22
" Margie waiter r627 16th
" R R slsmn L H Bennett Co r Woodrow
" Bertha (wid Conrad) h1349 94th av
" Carl r675 34th
" Chas J (Marie) dep bldg insp Okld Walnut
" Edith Mrs h675 34th
" Eliz M r1932 21st av
" Fred L (Emily) firemn h2773 78th av
" John baker r1265 Park A
" Jos W (Rose) baker 1955 21st av h1932 21
" Karl drftsmn r2453 26th av
" Mary R clk r1932 21st av
" Richd F (Edith) h3232 Champion
" Richd J truss mkr h2453 26th av
" Walter F (Myrtle E) h1301 Holman rd
" Wm O clk r2453 26th av
Heinemeyer Arth r1319 80th av
" Elton P shipftr r586 39th

B. F. Schlesinger & Sons

Telephone HO lliday 1000

ntrances on Broadway, San Pablo and 16th Streets — OAKLAND

HERBERT D. BAKER
—
HOUSE MOVER

House Raising
—
Brick Shoreing
—
Rigging
—
Smokestack Raising
Trusses and Girders
—
Heavy Machinery Moving
—
17th and Gaynor Ave.
Richmond

Tel. Richmond 52

NEMEYER
ed M (Elsie) h1319 80th av
er John N Lieut Comdr (Marjorie C) h470
Jean
ey Hardman E mach h687 61st
inge Paul (Betty) h2940b Fruitvale av
inger Lena (wid Jos) h258 40th
le Amos C h2132 14th av
lpha r2132 14th av
rald B r2132 14th av
oda r2132 14th av
o Esther (wid A A) h1241 Hearst av B
lton A slsmn h696 Wesley av
istave (Violet) baker 1027 Bancroft way B
i1104 Chaucer B
hn R lab r1010 Graysen B
sephine A (wid Paul) r696 Wesley av
uis (Mary) h1825 E 14th
riam stdt r4628 Dolores av
ctor (Hannah) carp h2026 9th B
ctor S (Anne) clk r1822 Chestnut B
old Geo I (Amy C) collr h906 York
hn M cigars 50 Webster r906 York
onen Katie (wid Isaac) h1137 Parker B
rich Chemical Co of California Inc W S
Dingman pres C M Johnson v-pres H E
dalmgren treas 92 7th
w O (Marrion) h1001 Oxford B
eo A r1001 Oxford B
richs C Ray (Ethel) printer h3946 Ardley av
s Adolph (Margt) caretkr h901 Pacific av A
ce Mrs h1524 Alcatraz av B
anklin P r YMCA
an r1524 Alcatraz av B
an A F auto mech r901 Pacific av A
n E clk r1524 Alcatraz av B
n T (Lola) stmftr h1515 Versailles av A
sch Helen Mrs r3207 Telegraph av
sen Emily Mrs h629 50th
h sten r460 Jean
bla sten r629 58th
sohn Dora (wid Herman) h1726 San Jose
v A
win r1726 San Jose av A
son Henry E (Johanna) lab h1948 25th av
lso see also Hintz
mund C (Mathilda) gro 3001 23d av
ob C lab h1106 Pacific av A
in (Margt) gdnr h3935 Ardley av
ymond (Adrienne) lab r1106 Pacific av A
ta r5932 E 14th
so see also Hinds, Hines and Hynes
ra A r3029 Benvenue av B
tris nurse 1316 E 27th
Wayne stdt r3009 Central av A
w (Lena C) (Tuley Hdw Co) h1535 Santa
lara av A
w C (Maybelle) h907 E 21st
il dept formn Okld China Studio r1901
deline
o E r907 E 21st
rry (Thelma) slsmn h2208 50th av
ob r835 7th
r1316 E 27th
n lab r505 Clay
rl lab r412 8th
ira Mrs h537 37th
uis (Marion) carp h1316 E 27th
ry (wid Christopher) h2724 Alcatraz av B
mnn C (Lucille D) slsmn Dean Witter &
o h5290 Broadway ter
e Alfd (Meta) coppersmith h1311 Central
v A
st A (Caroline L) dep parole officer h1038
entral av A
er John chauf r146 Swiss av
mann Aug sht mtl wkr r4668 Summit dr
en r1532 Beverly pl B
uis (Rosa) sht mtl wkr h4668 Summit dr
h Annie E (wid F E) r2354 Woolsey B
Wm A woodwkr r576 27th
h Eliz P Mrs h2611 Durant av B
nville stdt r2611 Durant av B
Earl mach h1092c 56th
ary (Lillian) glazier h2455 Webster B
la tchr Pub Sch r159 Lake
lice Mrs r1556 78th av
lter L (Susan) h51 Oakvale av B
Wm C (Anna D) h6031 Mauritania av
Geo (Jeanette) cementwkr h1640 68th av
is restwkr Leighton Industries
ry fctywkr r1640 68th av
Paul W (Flora B) clk h1121 Pacific av A
ager Tacy Mrs h2846 Bellaire pl
r Harry clk r3051 Modesto av
ary E auto mech r2051 Telegraph av
bel M stdt r3051 Modesto av
mond J clk r3051 Modesto av
A (Ellen T) h3051 Modesto av
J (Emilie) slsmn F P Brophy h2612
avenscourt blvd
ler Alta G r384 62d
s A (Carrie B) h384 62d
Dothy A r269 Monte Vista av
rence sten r384 62d

HEISNER
" John acct r269 Monte Vista av
Heiss Earl auto mech r1180 53d
" Edw A jan Bkly Pub Sch r15 Canyon rd B
Heister Lillie Mrs r2501 Haste B
Helsterkamp Nellie L (wid John W) h5018 Fairfax av
Helsz Earl auto mech r1180 53d
Heitler Jos slsmn M N Schneider Co r1303 Franklin
Heitman Carl barber r916 Loomis
" Clarence chauf r729 11th
" Della Mrs h916 Loomis
" Edmund stdt r64 Tunnel rd B
" Frances sten r916 Loomis
" Frank (Florence) florist 9041 Foothill blvd
" Fred electn r818 Lincoln av A
" Fred stdt r64 Tunnel rd B
" Henry C (Martha) stevedore h3924 Lincoln av
" Henry J mgr Clark Bros r916 Loomis
" Hubert (Blanche) dentist h64 Tunnel rd B
" Janet stdt r64 Tunnel rd B
" Wm J r1145 2d av
Heitmuller Henry D h212 19th
Heitsmith Chas H (Eliz) auto mech h1610 Grand A
" Inez M sten r1610 Grand A
Heitz Fred (Vera) meat ctr h890 32d
" Howard L (Edith) mach h1843 66th av
" Rosa clk r890 32d
Heijas Alex supt Built-In-Fixt Co r790 Cragmont av B
Hekker Anna lndywkr r722 5th
Helber Robt W (Olive) h1252 90th av
Helberg Walter O mach r1001 Cotton
Helbush Evelyn E clk r945 Fresno av B
" Henry (Mabel) h945 Fresno av B
" Herman H (Sadie J) h1631 E 31st
" Marion M r945 Fresno av B
" Wm W (Grace) mech h1439 Hampel
Held Camille (Alacia) h1514 Trestle Glen rd
" Ellen E (wid Chas) h1905 Grant B
" Ernest (Johanna) cbtmkr h793 Brookwood rd
" Harry D clk r1905 Grant B
" Helen nurse 410 28th
" Jos B pres-genl mgr Peerless Stages r527 Apgar
" Max hdw 607 Broadway h522 38th
" Moe (Dora) furn 531 8th r530 E 10th
" Walter J (Mildred) h915 Oxford B
Heldreth Edw (Laura B) r1041 7th av
Heldt Danl (Mary) h1627c Fairview B
" Mathias L (Harriett) h2215 Eunice B
Helecker Arth cbtmkr Genl Mill & Lbr Co
Helecker Earl radios 3852 Telegraph av
Heleker Eliz (wid Peter) h2227 66th av
Helen Apartments 1020 Brush
" Apartments The 2533 Durant av B
HELEN WAKEMAN SCHOOL THE (Helen Wakeman), Certified Teachers' Honors Diploma, Gregg Shorthand, Instruction in Typewriting, Penmanship, Bookkeeping, Individual Coaching in French, German and Spanish, 4 Eastman Bldg, 2162 Center, Berkeley, Tel BE rkeley 6129 (See left side lines and page 176)
" & Clare Beauty Shop (Helen McFerrand Clare Smith) 1444 San Pablo av R205
Helenius Helia (wid Chas) h1305½ Parker B
Helfer Geo A (Jessie M) carp r2105 Central av A
" Howard T (Harriet B) slsmn A E Norman h809 Barbara rd
Helfrecht Fred A (Wilma) mach h2313 Roosevelt av B
Helfrich Frank slsmn r3501 Harrison
" Frank B clk r133 Echo av
" Walter E (Viola) lab h920 Magnolia
Helgeson Albt E (Agnes) sta eng h6610 Shattuck av
" Anna B r1102 Myrtle
Helgren Donald stdt r2423 Bowditch B
Hellote Gust (Despina) clk h127 8th
Helke Anna M (wid Adolph) h785 Trestle Glen rd
" Harry F (Clara B) marine eng h6610 Dover
Hellan Nettie lndywkr r873 30th
Helland Ada C Mrs r6125 Chabot rd
" Andw M (Otilda M) pntr h3286 Hyde
" Cornelius H (Anna) h1301 76th av
" Edwin (Irene) mach h3320 Champion
" Lars J pntr h2665 67th av
" Oscar E auto mech r3286 Hyde
" Peder H pntr r3286 Hyde
Hellbach Maria K (wid Andw) r3901 San Juan
Hellen Chas L clk r5622 Ocean View dr
" Harry A clk r5622 Ocean View dr
" Louis J (Daisy B) safety eng h5622 Ocean View dr
Heller see also Haller and Holler
" Alice Mrs mgr Wilson Hotel r414 7th
" Anthony L (Josephine A) clk h1911 Yolo av B
" Edmunk K tchr U of C h616 San Miguel av B
" Fredk (Alice) h414 7th

C. P. MURDOCK, INCORPORATED
10TH FLOOR SYNDICATE BUILDING
Telephone GLencort 5040
ACREAGE — HOMESITES — INDUSTRIAL

Western Normal

36th Year

Intensive ten months' course

Practice Teaching

Graduates assisted to get schools

2419 Haste Street Berkeley Tel. BE rkeley 4404

Judicious Advertising

CREATES
A New Business

REVIVES
A Dull Business

ENLARGES
An Old Business

RESCUES
A Lost Business

PRESERVES
A Large Business

SECURES
Success in Any Business

SAVES
A Failing Business

ENABLES
You to Pay Your Taxes

()

Directory Advertising Brings Satisfactory Results

RAUER'S LAW & COLLECTION CO

A CORPORATION

J. J. RAUER, Pres. ROY E. CLARK, S

Collections Made Everywhere—No Collection, No Charge

703 Market, San Francisco See Pages 102 and 133 Tel. GA rfield 4

HELLER
" Henry slsmn Kay Jewelry Co r Madison Lake Apts
" Louis N slsmn Kay Jewelry Co r Madison Lake Apts
" Max mgr Kay Jewelry Co r Madison Lake Apts
" Mayo r1911 Yolo av B
" Oscar A (Alma) h5585 Thomas
" Paul meat ctr r319 Santa Clara av A
" Saml r1413 Central av A
Helli Manuel meats 1644 12th r1734 Delaware B
Hellier Corinne stdt r1756 Le Roy av B
" Herbt A (Carolyn) pntr h772 Pacific av A
Hellesen Theo F (Marie) millmn h4201 E 17th
Helling Chas H auto body bldr h676 19th
" Chas H (Lottie) plmbr h1544 18th av
" Wm G (Mabel S) deckhd h1130 E 20th
Hellman see also Helman
" Edw J porter r3339 E 14th
" Ethel 2d hd clo 480 10th r2337a 21st
" Florence lndywkr r226 Madison
" Geo W (Anita) formn SPCo h2906 Washn A
" Georgie (wid Chas) r2540 Benvenue av B
" Jennette Mrs h495 Elwood av
" Maude M Mrs h616 25th
" Morris (Rose) pdlr h226 Madison
" Moses (Dora) clk r2519 13th av
" Rebecca (wid J H) mch opr h1506 23d av
" Wilfurth (Olive W) dentist 426 17th R720 h340 San Carlos av Pied
" Wm lab h7974 Hillmont av
Hellsten Arne (Roberta) millwkr h5855 Marshall
" Arvo (Olga) h2315 Browning B
" Chas R (Aurora) mstr mariner h3219 Ellis B
" Herbt C clk r3219 Ellis B
Hellstrom Arth (Myrtle) carp h1725 Blake B
Hellwegen Everett H (Lola M) gro 5000 Trask h1619 Vista
" Pauline Mrs r1619 Vista
Hellwig see also Helwig
Hellwig Chas E (Audrey) stevedore r1065 60th
Hellwing Gust (Clara) fndry blpr r1321 West
Helm Antoinette W Mrs h2505 Virginia B
" Arth O (Phoenix Fur Co) r1726 85th av
" Berwin W (Clarice) (Helm & Maxon) h3600 Park blvd
" Betty A r2542 Durant av B
" Chas (Amelia) h669 6th
" Frank r Hotel Oakland
" Frank W (Margt) br mgr Dodge Sweeney & Co h3912 14th av
" J Wm acct California Builders Co r1501 Everett av
" John r2505 Virginia B
" Konrad (Lydia) barber 2807 38th av h3929 Allendale av
" Rose (wid Lucien E) electn h3335 Fernside blvd A
" Mary cash Imperial Theater r758 10th
" R L mgr Imperial Theater r758 10th
" Wm L (Mae) welder h2670 66th av
Helm & Maxon (B W Helm, B A Maxon) confr 1326 Webster
Helman Marion clk r1814 Parker B
Helmcamp Louis C (Wallie) barber 5853 Foothill blvd h2648 Rawson
Helme Jas L (Floris K) aud M W & Co r1757 Oxford B
Helmer Adrian E (Ione) with Tilden Lbr & Mill Co h1080 Harvard rd
" Alice (wid Albt) h348 38th
" Alice L clk r348 38th
" Geo E r338 21st
" Herma Mrs bkpr B H Rogers Co r598 El Dorado av
" Wells V (Helen) chainmn Okld Eng Dept h596 El Dorado av
Helmgren Carl M W (Geraldine) slsmn h3456 Cabrillo av
Helmich Mary Mrs h1522 Walnut A
Helmick Carl N field exec Boy Scouts of Am
" Earl (Beatrice) inspr U S L Battery Corp h rear 9325 Hillside
" Geo H (Clara) auto pntr h3165 Madera av
" R F h658 12th av
Helmkamp Arth E carp r2686 66th av
" Loretta E Mrs clk PT&TCo r San Leandro
" O Firman (Marie) fertilizers 2689 66th av
Helmke Albt A real est 1004 Webster r1143 McKinley av
" Erna M sten r2946 Webster
" Frieda (wid Carl) h2946 Webster
" Margt M Mrs h2533a Dwight Way B
" Nell (wid J W) h603 E 15th
Helmken Geo (Marie) lndy 910 34th av h912 do
" Wm C (Anna C) gatemn h1523a Bway A
Helmle R W h2469 83d av
Helmond Bonita J r 516 Mira Vista av
" Louis F (Maude B) (Calif Pickle & Sauce Co and Walnut Creek Canning Co) h516 Mira Vista av
Helmore Edith Mrs (Stonehurst Novelty Shop) r Mt Eden
" Geo A (Edith) real est 10625 E 14th r Mt Eden

HELMORE
" Mary Mrs chiropractor 1738 3d av 38th av
" Wm (Della) carp h2159 51st av
Helms Alberta stdt r2545 Hillegass av B
" John F slsmn r1728 9th A
" Lewis E clk r1728 9th A
" Minnie C Mrs mgr Westlawn Apts Grove
" Robt lab r758 10th
" Saml (Grethe) auto mech h814 E 20th
" Wilda nurse r1930 Vicksburg av
" Wm C clk r5216 Grove
" Wm H (Petra) wldr h1930 Vicksburg av
Helmstein Carl L (Julia) h3266 Central av
" Carl J jr r3266 Central av A
" Homer J r3266 Central av A
" Irma r3266 Central av A
Helmuth Edw (Christina) h927 Blenheim
" Frank J (Isabbelle) mach h1326 91st av
" Louis (Kath) barber h5306 Princeton
" Ralph H (Myrtle) mach h1320 62d av
Helrich Barnard brklyr h3216 Ellis B
" Edw with Maxwell Hdw Co r1537 63d B
" Geo A (Beatrice) brklyr h1537 63d B
" Ruth tel opr r3216 Ellis B
Helsch Chas driver r579 29th
Helsel Chas E (Mina) slsmn Kemper Corp h542 55th
Helsey Henry G elev opr r2817 Viola
" Wilma sten r629 Santa Clara av A
Helsten Bert W (Ida A) clk h1128 Francis
Helstrom Carl E (Emma) carp h636 56th
" Chas G (Anna C) h491 36th
Helstrup Geo A r 3517 Telegraph av
Helt Phila M tchr Bkly Pub Sch r2414 Telegraph av B
Heltborg Arth mach r734 Peralta
Heltman Lloyd E r1741 68th av
" Walter W (Olga E) carp h1741 68th av
Heltne Ole (Blanche) acct h2000 Rose B
Helvey Belle M matron Cal Sch for the
" Elmer (Sadie) cook h1616 8th B
" John stdt r2312 Warring B
" Warren (Edna) tchr r1839 Euclid av B
Helwick Helen clk r2327 Prince B
" John W (Myrtle L) h2327 Prince B
" Paul W acct r 2327 Prince B
Helwig Adelaide D tchr Pub Sch h1729 ford B
Helyer Ceola Mrs h1716b Brush
" Elmadean r1716b Brush
Helzer Fred h1944 106th av
Hembrecht Minnie A Mrs h288 Mather
Hemenover Capitola (wid Andw) h3915 Mag
" Dudley A (Harriett) slsmn h2657 77th
" Hulda H (wid Albt) h3441 Elm
" Wm bldg servmn PT&TCo r3915 Magee
Hemenway Edw T carp r849 54th
" Edwin A (Dora W) h390 63d
" Venus tchr Pub Sch r5940 Taft av
" Walter D (Cordelia) slsmn Glikbarg Co h3615 Maple av
Hemingstad Wm lab r922 Central av
Hemingway Chester E (Eliz) h1321 Ward B
" John C (Anne D) h1000 Sierra B
" Myrtle G waiter r1517 Hopkins
Hemler Carlos J r657 Haddon rd
" John H (Fidelma) h657 Haddon rd
Hemme Florence lndywkr r2921 Filbert
" Helen A r1118 Colusa av B
" Nora Mrs h2921 Filbert
Hemming Thos slsmn r6529 Liggett dr
Hemminger Geo R (Leah C) h826 Miramar
Hemmings Chas L stdt r1946 Thousand blvd B
" Dorothy A sten r868 55th
" Evelyn N stdt r1946 Thousand Oaks blvd
" Harold E clk r 868 55th
" Jos E (Grace) h868 55th
Hempe Jos C (Louise A) mech eng Hig Hosp h1221 Bates rd
Hempel Andw clk r1316 Santa Clara av A
" Chas (Anna) carp h5925 Hayes
" Irving P h1619 Carlton B
" Jeremiah (Martha) blksmth h1316 Santa av A
" Minnie (wid Albt) h1261 Burnett B
Hemphill Bessie (wid David) h579 36th
" Chas L (Ida M) lieut OPD h908 E 24th
" Chas S farmer r1930 Napa av B
" Ellen W (wid Mathew) r1930 Napa av B
" Etha B osteo 2287 Telegraph av B R516
" Hanna bread wrapper 1215 Delaware
" Harry (Sarah) lab h1215 Delaware B
" Harry jr chauf r1215 Delaware B
" J T h1759 Seminary av
" Jas (Ada M) h6045 Harwood av
" John C (Cecelia) h5027 Trask
" Mabel sten h396 61st
" Paul F (Ida M) drftsmn h1411 E 32d
" Pauline M r1411 E 32d
" R storekpr Assoc Stdts U of C r Fish R rd B
" Wm r 706 Brush
Hemple Albin H clk r2837 Montana

WHITTHORNE & SWAN

Oakland's Popular-Price Department Store

/ashington St. at 10th and 11th — Tel. LA keside 7200

Maiden Rittigstein & Co.

■

Real Estate

■

420 15th

Between Broadway and Franklin

■

Tel. HO lliday 5800

OAKLAND

For Your

PLUMBING AND HEATING

SEE FREITAS PLUMBING & HEATING CO.

Phone FR uitvale 3329 1907 E. 14th St.

ıMPLE
rnest (Emma) h2837 Montana
ritz (Dena) clk h4514 Webster
ustaf r6520 Liggett dr
ustaf A dept mgr Okld Title Ins & Guar Co
h6520 Liggett dr
ipson Ernest A (Clara A) statistician h1518
Sherman A
ipstead Adelaide r6403 Shattuck av
mma R h6403 Shattuck av
erbt T (Mary) constable Okld Township
h575 Walla Vista av
ilma r575 Wala Vista av
isah Carl S r500 Cavour
ohn C r500 Cavour
ohn H (Carlon E) carp h500 Cavour
ising Gerald K (Superior Tile & Products Co r Chicago
is F (Harold R Fish Co) r Athens Athletic Club
isley Louis P (Erma I) h1729C Seminary av
istreet Ella N (wid Morrell) r535 Mandana blvd
isworth Rena M clk r2225d Lincoln av A
IAS ALFRED A (Mildred L), Asst Mgr Twenty-Third Avenue Branch, Bank of Italy National Trust & Savings Assn. h1381 Barrows Rd, Tel GLencourt 0982
th J lab r1921 E 14th
eo carp r6916 Arthur
s A (Ethel) bldg contr 6916 Arthur
anuel (Cath) slsmn h1921 E 14th
ettie clk r313 Berkeley Park blvd
chell Chas r3011 Grove B
red P (Daisy) (Lincoln Press) h3011 Grove B
ilton F (Lincoln Press) r3011 Grove B
cken John M (Sherlie B) clk h282 Jayne av
dee Harrison R (Mildred) auto mech h7818 Holly
endall (Nellie) slsmn Centl Calif Producers h1423 77th av
der Robt I (Verna B) h2203 65th av
dershot Calvin (Gertrude) h1045 Page B
aban (Maggie) h2177 Allston way B
aml G (Nora) carp h1814 Hearst av B
derson A Wallace batterymn Willard Storage Battery Co r1451 48th Av
delaide L r451 38th
gnes lndywkr r1344 64th av
lex M h2615 Prentiss pl
va jan Standard Sanitary Mfg Co
rth cook r3415 Market
arbara C r877 18th
ert M clk r3437 Adeline
lythe H (Bertha A) h43 Camridge way Pied
orden clk r8000 Iris
(Mary) vdmn S T Johnson Oil Burner Co r Richmond
M r1145 2d av
armel D Mrs priv sec Maiden Rittigstern & Spencer r1172 5th
has lab h1724 Ward B
has A (Claire) mech h736 55th
hloe A (wid B A) h458 Mossar
larence M (Emma L) sec genl mgr H C Macaulay Fndy Co 5424 Golden Gate
avid M slsmn h1322 Sherman A
tana Mrs C S pract 2515 Piedmont av
ick slsmn J C Penney Co r 43 Cambridge way Pied
onald (Jessie) h2118 Ward B
onald W h1709 Marin av B
ora F (wid J W) h1832 Capistrano av B
orothy A Mrs waiter r1204 Regent A
arl (Mary R) chauf r1929 McGee av B
arline stdt h2701 Durant av B
dith dom 15 Sharon av Pied
dw F bldg contr 2118 Shattuck av B r6449 Chabot rd
dw H (Irene) chauf h6842 Flora
dw R (Doris) auto mech h943 Lincoln av A
dw W (Nancy) vacuum clnr repr 660 12th r San Francisco
dwin G r800 Excelsior av
iz h3466 Ettie
iz Mrs r58 Vernon
iz N (wid J L) h1227 51st av
la Mrs r3201 Lakeshore av
len Z (wid W J) h1810 Buena Vista av A
sa r5582 Taft av
ton V coml rep PT&TCo r632 Lincoln av A
mmett auto mech r1161 8th
ledean O chauf h1929 McGee av B
rnest r1421 Market
ig R (Mina F) slsmn h1809 Filbert
a J Mrs h3729 Magee av
ank lab r1175 8th
ank sta opr PG&ECo r560 23d
ank H mach r1912 Tiffin rd
red pntr r1435 3d av
red B jr stdt r3 Oakvale av B
red J bldg inspr Bkly Bldg Dept r1614 Univ av B
reida E Mrs cafeteria wkr Pub Sch r6421 Brandt
eo (Bessie) h925 Rose av

HENDERSON
" Geo F (Sarah J) sta eng h560 23d
" Geraldine r8000 Iris
" Godfrey W (Clarice) batterymn h5304 Manila av
" Gyles B clk r725 Calmar av
" H Mrs r Hotel St Mark
" Harold E (Charlotte B) mldr h1090 Dwight way B
" Harold W (Margt) ins 475 12th R17 h1716 Central av A
" Harry with Sears Roebuck & Co r260 Newton
" Harry H (Mary L) carp h2257 San Antonio av A
" Harry J restrwkr r1004 59th
" Hayden (Annie) electn h5435 Roberts av
" Henri mgr Com'l Credit Co r2515 Piedmont av B
" Herbt B (Minnie) house mover 393 40th h224 Mountain av Pied
" Herbt K (Edith) bldg contr 393 40th r20 Avis rd B
" Herman B (Margt D) slsmn h550 Merritt av
" Horace r2647 Durant av B
" Horace shoe shiner r1954 E 21st
" Horace N (Stella) dentist 2105 Center R407 B h2940 Avalon av B
" Horace W r2940 Avalon av B
" Howard H clk r632 Lincoln av
" Ida Mrs nurse Ladies Relief Soc
" J clk Hotel Federal
" J C tchr U of C r2519 Ridge rd B
" Jas D mtrmn r1429 37th av
" Jas W r3136 Monticello av
" Jas W dept mgr Westn States Gro Co rHayward
" John r212 19th
" Jean B (wid David) r1322 Sherman A
" John h1812 66th av
" John C (Cath) h1159 Regent A
" John C (Christine) carp h1036 Arlington av
" John C clk Okld PO r920 33d
" John F (Lulu F) gro 3800 Calif
" John H (Bernadine) acct h1908 Cedar B
" John J bkpr Pacific Co r4101 Emerald
" John R (Mary) janitor h2218 Acton B
" John T sta eng h739 17th
" John W (Gladys) (Henderson Radio Shop) h1850 Arch B
" John W (Irene E) lawyer h5924 Keith av
" John W jr clk r5924 Keith av
" Johnston A ins agt r2315 14th av
" Jos J (Helen G) clk h529a 42d
" Julia r3 Oakvale av B
" Kath G (wid Wilfred) clk r6456 Colby
" Kath L clk r1458 Madison
" L M r250 Hillside av Pied
" LaRue M (wid F H) h1458 Madison
" Mabel B (wid Fred) h3 Oakvale av B
" Mabel C rKey Route Inn
" Marcellus clk r1355 98th av
" Marcellus I (Kath) h1355 98th av
" Margt sten r1525 Oak
" Margt Mrs tchr Pub Sch r550 Merritt av
" Martha Mrs h587 29th
" Mary B Mrs clk h1421 Market
" Mary E Mrs r21 Gildwood Gardens Pied
" Mary J Mrs h555 24th
" Matthew R (Jean) h3320 Mayhelle av
" Mattie F r458 Moss av
" Maurice B slsmn r2615 Prentiss pl
" Mayme D Mrs dom 476 Chetwood
" Mehal C (Stella L) h1829 Clinton av A
" Merrill E (Maleeta) barber h1939 Auseon av
" Minnie J (wid R H) r670 The Alameda B
" Myrtle bkpr Progressive Plating & Enameling Wks r2107 Shattuck av B
" Nathaniel lab r934 Cypress
" Nelson (Florence) plstr h2219 85th av
" Nora Mrs r1811 Parker B
" Orlando G (Martha) tile stter h2692 Sacto B
" Otis r3406 Market
" Percy A electn 4252 Foothill blvd
" Perry H (Carol) clk h1616 Bridge av
" Pertte H (Lulu E) office mgr Safeway Stores Inc h723 Calmar av
" R F r426 Lee
HENDERSON RADIO SHOP (John W Henderson) Open Evenings. Radiola, Atwater Kent. 2295 Shattuck Av cor Bancroft Way, Berkeley. Tel BErkeley 7218
" Ralph slsmn h291 Lester av
" Ralph Q (Geraldine) printer h8000 Iris
" Reddick S clk r43 Cambridge way Pied
" Robt J (Frances R) h1255d 106th av
" Robt L (Carmel) solr h370 Magnolia
" Roland M (Florence) r2118 Ward B
" Ruth Mrs h2032 Chestnut
" Ruth Mrs r902 Linden
" Ruth (wid Howard) h1643 Ashby av B
" Ruth B Mrs h610 18th
" Ruth M clk r1458 Madison
" Sadie M (wid Jas) r1115 Ward B
" Saml A (Eliz) mach h1446 Stanton A
" Stewart W wldr r1832 Capistrano av B

Sunset Mausoleum

BERKELEY HILLS, CALIFORNIA

Beautiful and Enduring Marble Memorial for Above-Ground Implacement Also Columbarium for Ashes.

Office at Mausoleum Address BERKELEY

Phone AS hberry 3704

See Classified Tab Insert

Frederic Vincent & Co.

Investment Securities

Specialists in Bank Securities

Financial Center Bldg.

405 Fourteenth Street

OAKLAND

Tel. HOlliday 9170

STEINWAY PIANOS PLAYERS PHONOGRAPHS

Sherman, Clay & Co.

OAKLAND—BERKELEY—FRUITVALE

SHEET MUSI BAND INSTRUMENT RADIO

HENDERSON
" Susan K r2942 Hillegass av B
" Theresa Mrs h6533 Vallejo
" Thos (Bessie) carp h5751 Dover
" Thos T (Mabel) acct h27 Croxton av
" Vera Mrs slswn r2230 47th av
" Victor L mldr r1075 57th
" Virginia r2125 Harrison
" Walter (Ella) clk h7704 Foothill blvd
" Walter E (Helen) aud h5818 Ross
" Wesley B rYMCA
" Wilbur J (Alta) r1227 Delaware B
" Willard clk r125 E 15th
" Wm h1322 Sherman A
" Wm (Flora) furn pkr h870 52d
" Wm (Christina) gdnr h602 35th
" Wm (Lillian) jan h1954 E 21st
" Wm (Eliz) tool mkr h3927 Van Mourik av
" Wm H r42 Ramona av
" Wm M (Emma M) slsmn F D Kaiser h2125 Woodbine av
" Wm I (Hazel K) plmbr h1393 Berkeley way B
" Willon A (Anne T) lawyer h6480 Benvenue av
" Winifred r920 33d
" Zilpha Mrs h1075 57th
Hendley Claude G (Eliz) clk h615 58th
Hendrick Amanda E Mrs r1525 57th av
" Archer W (Blanche C) h2838 Benvenue av B
" Chester F mgr Cline Facty Piano Distributors r347 13th
" Edw W (Hazel) mach opr h1525 57th av
" Emma (wid Wallace) r1342 Parker B
" Frank auto mech r2306 92d av
" Fred (Virginia) lab h2306 92d av
" Harry J agt SPCo r1435 Washn av B
" Harry W clk r2770 79th av
" John A r2838 Benvenue av B
" John J (Kath) carp h1470 45th av
" Jos caddy r2306 92d av
" Lee R (Lillian) slsmn h2770 79th av
" Marian r2545 Hillegass av B
" Milton M (Josephine) linemn h1342 Parker B
Hendricks see also Hendrix. Henricks and Henrix
" Albt (Ruth) h1044 18th
" Anna Mrs r1735 Carlton B
" Arth F auto mech h2094 Harrington av
" C M mgr Johnson Shoe Co h1663 Shattuck av B
" Chas (Dina) lab h1929 West
" Clara Mrs beauty shop 4228 Park blvd r1280 Holman rd
" Claudina sten r4112 Montgomery
" Douglas r2621 E 27th
HENDRICKS EARL N (Christine G) Mgr Central Safe Deposit Vaults, Central Bank Bldg, Broadway cor 11th, h5446 Shafter Av, Tel HU mboldt 7699
" Edw mach opr r1525 70th av
" Edw (Mildred) shoe shiner 1311 Franklin h2229 E 24th
" Frank F (Nellie) h2357 Bartlett
" Geo chauf Jos Catucci
" Geo (Mary) ins agt h1325 8th
" Geo P (Grace P) electn h3419 Sheffield av
" Grace E clk r1280 Holman rd
" H D tchr Pub Sch r543 Superior av
" Harold T (Thelma) patrolmn City of Emeryville h1007 45th
" Harriett A sten r423 37th
" Hattie A (wid Neal) h423 37th
" Henry r1724 35th av
" Horace L (Doris A) cond h6914 Trenor
" Ida M (wid R W) h2621 E 27th
" Irene (wid H) h1240 18th av
" John A (Lois A) furn rms 1103 Jackson
" John A (Lucille) gro 5735 Shattuck av
" Lionel L slsmn Mason-McDuffie Co r58 San Mateo rd
" Louis W spl police r1315 96th av
" Louise W maid 755 Calmar av
" Lucille Mrs bkpr Eastern Outfitting Co r531 42d
" Lura tchr Pub Sch r1428 Jackson
" Lyle B fireman r2621 E 27th
" Millard bkpr Melrose Bldg Matl Co h1735 Carlton B
" Millie B r1240 18th av
" Nich (Euphemia) mach h6733 Mokelumne av
" Norman (Josie) paper ctr h1634 Blake B
" Olive (wid A T) r2094 Harrington av
" Oliver lab Westn Sulphur Industry rEl Cerrito
" R W chauf Duner-Matheny Sash & Door Co
" Ralph C h1092 67th
" Robt h2424 Inyo av
" Ruby adv dept Post-Enquirer r693 Excelsior av
" Ruth slswn r1044 18th
" Thelma tel opr r2094 Harrington av
" Wm h3814 Suter
" Wm L clk r1280 Holman rd
" Wm V (Clara A) clk h1280 Holman rd
" Winona tchr Als Pub Sch rSan Francisco
Hendrickson Adolph pntr h1425 Allston way B
" Albt (Eva) h1085 Claredon Crescent
HENDRICKSON
" Alfd mach r4530 Brookdale av
" Andw A slsmn Jackson Furn Co r1526 Fo tain A
" Anna Mrs h3572 Gray
" Anna (wid Henry) r1610 41st av
" Anna A Mrs h1526 Fountain A
" Anton (Atella) lab h1225 Channing way
" Audrey D r832 E 21st
" Byron (Gertrude E) h1820 San Jose av A
" C F (Ethel) h1100 Regent A
" David (Mary A) elec eng East Bay Munic Utility Dist r691 Pinehaven rd
" Dudley B clk r1820 San Jose av A
" E slsmn Fuller Brush Co r3226 Laurel av
" Edna emp Contra Costa Lndy
" Edw (Marjorie) brakemn h2237b 62d av
" Edw (Hazel) slsmn h1054 Central av A
" Edw P (Mary) slsmn h2311 Howe B
" Edwin C teller Am Trust Co r1225 Chann way B
" Elmer O (Hilda) clk h1318 Channing wa
" Emil L (Sophie) steward h1827 Alameda a
" Ethel C Mrs br mgr Oakland Tribune r Regent A
" Eva dom r832 53d
" Ezekiel D (Ida C) jan h1530 40th av
" Grace E sten r2169 42d av
" Henry mtrmn r3572 Gray
" Henry H (Selma) carrier Bkly PO r625 Sa Fe B
" Herman P auto mech r4117a Penniman
" Holger (Edna) candy mkr h1748 Auseon a
" Jack D auto mech r832 E 21st
" Jennie M r2717 Haste B
" Jens (Astrid) lab h3291 Hyde
" John (Jacobine) h2909 Lincoln av A
" John (Ena) carp h832 53d
" John (Anna) lab h2333 Humboldt av
" John R (Emma) carp h1316 Oak A
" Jos barber 1094 Dwight way B h2527 10th
" Lars wood turner h2030 Hopkins
" Lars E (Johanna) h3057 E 7th
" Lloyd rBowles Hall B
" Logan clk r1820 San Jose av A
" Loren M tchr U of C h1633 Oxford B
" Mae (wid Elijah) r1601 Everett A
" Mando (Hilgarde) gro 3500 Hopkins h Brookdale av
" Max r1425 Allston way B
" Milton (Florence T) slsmn h832 E 21st
" Oscar (Suoma) carp h2435 Byron B
" Peter mstr mariner h2418 9th B
" Robt E r925 E 20th
" Rodman (Marian) lbr h925 E 20th
" Russell S mgr Lincoln Theatre h755 Cen av A
" Sherman W (Anna) paint mkr h685 43d
" Thos E plmbr r2218 Dana B
" Walter (Adele) iron wkr h1027 5th
" Walter E storekpr Harbor Tug & Barge r1110 Oak A
" Wm (Anna) r223 Curtis B
" Wm H (Winfred) police Ala PD r1011 Col av A
" Wm L (Florence C) deckhd h3324 67th B
Hendrie John (Ruth) ins agt h905 Cor Costa av B
" John jr r905 Contra Costa av B
Hendrix see also Hendricks
" Carroll P (Gwendolyn) slsmn h1412 Hopk
" F B with Mackay Austin Valve Co r618
" Jacob P (Eileen) shtmtlwkr r677 24th
" Jean Mrs emp Hotel Carlton B r1092 67th
" L F auto pntr r501 7th
Hendry see also Henry
" Annie (wid John F) h225 Highland av
" Caroline maid r1231 Brush
" David (Annie) ship carp h1708 Sonoma a
" G W tchr U of C rFaculty Club B
" Geo A r9 Park way Pied
" Geo H acct r9 Park way Pied
" Jas A mach r75 Elrod av
" Lillian clk r1231 Brush
" Lorne C (Ruth) h75 Elrod av
" Lyman R (Mary E) mldr h1708 Minturn
" Mary Mrs clk r1708 Mintern A
" Ruth Mrs bkpr Am Trust Co r75 Elrod av
Hendryx Cath (wid Thos) h2105 Harrington
Hendy Mary A r3125 King B
Henel L R brkmn r748 53d
Heneman Harlow J (Avis L) tcnr Uof C h Hilgard av B
Henery Alma h637 Beacon
" Geo P (Hazel) h4258 Lakeshore av
" Jas (Ruth) h1437 39th av
" Wm r1106 Jackson
Henes Edw (Alice) carp h6519 Arthur
" Ellis Mrs r749 Oakland av
Heney Clarence (Beatrice) refrigerator m h864 55th
Heng Jennings T (Alice) pipeftr h2141 War
Hengehold Henry sexton St Francis De S Ch r634 Hobart
Hengel Helen clk h3161 Monticello av

MITCHELL & AUSTIN

PIEDMONT AND LAKE DISTRICT HOMES

98 LAKE PARK AVE. GL encourt 4874

ken Edw M pump opr East Bay Municipal Utility Dist rWalnut Creek
ien Lillian M (wid G B) h24 Richardson way Pied
urer Gertrude r2542 Durant av B
tes John J (Atha B) h1446 Mitchell
rstler Louis T (Helen) lawyer h2620 Warring B
g Louise F h1241 40th av
enger see also Henninger
oy E (Gladys) firemn Ala FD h1319 Court A
on Albion C (Winifred) h1642 Arch B
E Mrs tel opr U of C rSan Francisco
arry S (Dilly) lawyer 436 14th R1514 h648 Santa Ray av
ary M r1642 Arch B
ke W B slsmn Fuller Brush Co r5445a Ruth av
el see also Henkle and Hinkle
g (Louella) h3818 Mera
iz (wid Louis) r1049 53d
nry (Cath) driver h3716 Allendale av
hn J (Mabel) wheelright 1522 Delaware B
wrence H auto mech r1801 Grant B
kell Avery P (Eliz W) h409 E 21st
ken Gretchen r701 Grand A
icille E clk r3939 Ruby
aude E (wid Henry C) bkpr White Star Lndy h3939 Ruby
genius Fredk J (Pauline A) h50 Monte Vista av
kle see also Henkel
bra A (wid Chas) h2706 Ashby av B
rman H (Genevieve) h765 15th
ey see also Hanley and Hanly
ertha M maid r1426 E 33d
th h1519 12th av
rle B (Pauline M) h715 Arimo av
ank lab r1115 Adeline
s A (Bertha) jan h1426 E 33d
ath R r123 Bonita av Pied
auline M Mrs sec Ebell Club r715 Arimo av
m h1401 Hopkins B
mann Otto (Caroline) printer h2160 42d av
in Geo R (Jennie) clk h6233 Eastlawn
ia sten r6215 Manoa
m B (Helen H) ins agt h6215 Manoa
ne see also Hanne and Henney
th asst mgr Link Belt Meese & Gottfried Co rSan Francisco
ertrude r2461 Warring B
ax C (Frankie) mgr Okld Airport h9933 Olive
neberry Cath Mrs h10 Mastic ter A
ate A (wid Martin) h1491 34th
Richd cbtmkr r1491 34th
ary C clk r1491 34th
neign G P phys Providence Hosp
neman Fred H (Ann) h635 22d
nerhoff Oliver slsmn h1581 Madison
nessey Albt J (Dora) with Cal Ink Co h1435 35th
ny A tchr Bkly Pub Sch r254 Yale av B
aire E r726 Trestle Glen rd
nis L (Grace S) prin Garfield Sch h1009 Oxford B
enry V (Helene R) eng h4625 Edgewood av
hn clk r3908 San Pablo av
hn I r5395 Foothill blvd
lia P tchr Pub Sch r2276 Shattuck av B
ary Mrs h2524 25th
ary (wid John) r5395 Foothill blvd
itk J (Florence) auto trmr h4544 E 14th
eph T (Marian) dept mgr Harold D. Knudsen Co h1460 Excelsior
nos E tchr Pub Sch r1417 Filbert
m J lawyer 1212 Broadway R404 h726 Trestle Glen rd
m J jr r726 Trestle Glen rd
nessy Edw M solr r1542 33d av
orence Mrs mgr Melrose Apts r4544 E 14th
edk W (Myrtle) real est 5407 Bond h5320 Fairfax av
remiah (Mary) slsmn h5395 Foothill blvd
hn J Rev pastor Saint Ambrose Ch h1145 Gilman B
argt confy 1410 Encinal av A
yrtle Mrs h2221 50th av
ney see also Hanne and Henne
sephine maid 476 Boulevard way
atricia stdt r1756 Le Roy av B
nies Olga R Mrs h1568 Madison
hie Otto (Natalie) lab h3527 Suter
m (Eleanor) cementwkr h3338 Mangels av
nigan Saml A (Maude E) ins 409 13th R810 h1716 Capistrano av B
ning Albt (Ida) mstr mariner h1630 Woolsey B
fd W (Helen) r1915 Montana
fd W jr Helen P) slsmn h4100 Lyon av
nie r1304 Filbert
nie C tchr h380 Grand av
uno W (Florence) h365 Staten av
nas (Ida) h168 Mather
nas V mach h7015 Lockwood

HENNING
" Edna sten r630 Woolsey B
" Fannie Mrs h3469 Coolidge av
" Frank h5273 College av
" Geo F (Irene) r2510 Stuart B
" Johanna (wid Carl) r914 Santa Clara av A
" Laura sten r120 Wildwood av Pied
" Louis H (Jewel) driver h700 E 10th
" Marion sten r5425 Lowell
" Mollie r380 Grand av
" Nellie F (wid A W) h1915 Montana
" Paul M (Elsie) concrete contr 5228 Lawton av
" Ruby C office mgr Borg Warner Serv Parts Co r1630 Woolsey B
" Thos E (Thelma B) driver h2402 26th av
" Walter H (Irene) mariner h3863 Patterson av
" Wm H (Ella M) pres Finance Bldg Co h2910 Santa Clara av A
Henninger Betty M r1816 8th av
" Carl M (Barneta M) rebuyer MW&Co r1814 Fruitvale av
" Claude F (Lulu E) h4142 Penniman av
" Edwin (Hazel) clk h1925 64th av
" Fred W (Fay) restr 716 Bway h1006 Jefferson
" Jesse R (Beatrice M) auto mech h1816 8th av
" John M (Margt) slswn Hipolito Co h2602 11th
" Lulu D (wid Clarence) sec Okld Soc for the Prevention of Cruelty to Animals h3875 Whittle av
" Robt L reprmn PT&TCo & r1816 8th av
Hennings Albt J (Ivy) mtlwkr h888 45th
" Alden E r1445 Wellington
" Anne C tchr Pub Sch r380 Grand av
" Caroline (wid Henry) h2328 Seminary av
" Dorothy (wid John) r1352 Hopkins
" Edw (Emma) h1445 Wellington
" Edw C (Viola) shtmtlwkr h4609 Market
" Harry (Helen) mgr General Roofing Co h39 Bowles pl
" Harry W (Senja G) h6024 Harwood av
" Henry (Anna E) h157 Montecito av
" John (Antoinette) jan h731 Alcatraz av
" Margt J (wid John) hosiery mending h1727 Minturn A
" Marguerite S artist r1727 Minturn A
" Melvin F r YMCA
" Robt H (Florence) office mgr Frigidaire Sales Corp h3160 Maxwell av
" Senja G Mrs gro 5601 College av r6024 Harwood av
" Thos eng r2410 14th av
" Vera A tel opr r731 Alcatraz av
Henningsen Adolph (Hazel) h1229 Talbot av B
" Amanda Mrs h391 43d
" Axel E (Ingre) carp h2138 42d av
" Bertha C tchr Pub Sch r391 43d
" Carl F A r775 Pacific av A
" Hans P pntr r805 Madison
" Harold r2942 Rawson
" Harold P clk r391 43d
" Jas P lab r2942 Rawson
" John (Mary) h2942 Rawson
Henningstad Wm storekpr h922 Central av A
Henno Reginald (May) clk h2620 Harold
Henrahan Claude M slsmn Greer-Robbins Co r125 Grand av
" Ralph E (Thelza) h3640 Grand av
Henri Apartments 2232 Santa Clara av A
Henrich Dixie Mrs tchr Pub Sch r147 Oxford B
" Josephine (wid Richd) h4040 Panama ct
" Karl (Margt) gauger h2311 Rose B
" Karl F (Clara B) chf clk Westn Pac RR Co h1526a Oxford B
" Richd W (Dorothy F) musician h1407 Trestle Glen rd
" Zella A tchr Bkly Pub Sch r2311 Rose B
Henrichsen Anton ice cream mkr Std Creameries Co
" Fred auto pntr 979 35th r975 do
" Henry P (Marie) h2751 Ritchie
" Philip chauf h7881 Plymouth
" Sidney sten r2751 Ritchie
Henrici Harry H r1711 Palmer ct A
Henricks Chris T (Anna) h1007 Center
Henricksen Paul barber 7802 E 14th h1945 do
Henrickson Eug fctywkr r1291 Hyde
" R O clk Oliver United Filter Inc r San Francisco
Henricus Francis bellmn r1523 Harrison
Henrietta Carroll W (Lucille C) slsmn h987 Rose av
" Cecile D sten r6 Greenback av Pied
" Frank (Mabel) mach h1657 Auseon av
" J Gordon clk r6 Greenback av Pied
" John A (Daisy) slsmn Jackson Furn Co h6 Greenback av Pied
Henriksen Earl slsmn MW&Co r3209 San Jose av A
" Henry (Georgia) fishermn h2044 E 14th
" Sven deckhd r3234 Ettie
Henrikson Albt h906 60th
" Arth F r395 63d
" Benj (Pauline) baker Basket Bread Shoppe h531 22d

McCormick Steamship Company
215 MARKET STREET
SAN FRANCISCO
Davenport-3500

POLK'S BANKERS' Encyclopedia

CONTAINS A FULL AND COMPLETE LIST OF

Banks Bankers Trust Companies Savings Banks in the United States and Canada

ALSO OTHER VALUABLE DATA CONCERNING BANKS

Price $15

Polk's Bankers Encyclopedia Co.

Publishers

431 Howard Street Detroit

524 Broadway New York

COOPER'S CANARY COTTAGE

BIRDS FISH PETS

BIRDS BOARDED

SUPPLIES

MARY A. COOPER

522 18th St.

Tel. HO lliday 9847

Judicious Advertising

CREATES A New Business

REVIVES A Dull Business

ENLARGES An Old Business

RESCUES A Lost Business

PRESERVES A Large Business

SECURES Success in Any Business

SAVES A Failing Business

ENABLES You to Pay Your Taxes

()

Directory Advertising Brings Satisfactory Results

C. L. TRAVER and SON

Established 1899

REALTORS

Tel. AL ameda 4321

SPECIALIZING IN ALAMEDA INDUSTRIAL PROPERTY

2315 Santa Clara Avenue (See Page 168) Alame

HENRIKSON
" Elsa sten r2765 77th av
" Henry P (Gertrude) slsmn Peoples Bkg Co h967 46th
" Iver (Mary) slsmn h2765 77th av
" Louise (wid Axel) h395 63d
" Olga clk r2765 77th av
Henriques Alex P (Mary A) cook h3904 San Juan
" Antonio lab r3038 San Pablo av B
" Francisco (Mary) lab h1502 52d av
" Lena smstrs r1484 70th av
" Victor stdt r2438 Bowditch B
Henrix Indiana (wid Edw) h1118 Grand A
Henry Albt slsmgr Okld Whol Gro Co r615 Wesley av
" Albt A (Irene) r2816 Eastman av
" Alice r2954 Benvenue av B
" Amos printer h1714 Hibbard A
" Andw W lab h1201 Masonic av B
" Anna Mrs r3136 Fruitvale av
" Arlie grinder r526 44th
" Arth G formn Lederer Street & Zeus Co h2292 Ashby av B
" Arth P (Julia) seamn h2245 Santa Rita av
" Benj lab r412 8th
" Chas G (Emily) h6019 Colby
" Chas G jr clk r6019 Colby
" Christy A (Ida L) gro 4701 Ygnacio av
" Clifford (Velma) cook h3114 California B
" Conway C (Viola P) sta eng h3429 Elm
" Corwin R (Ruth F) slsmn h463 Athol av
" D P Mrs tchr U of C r2630 Shasta rd B
" Dana stdt r90 Menlo pl B
" E E mech r1955 San Pablo av
" Edgar swtchmn r1844 7th
" Eliz (wid John) r1331 Milvia B
" F H clk r749 Adeline
" Francis J h1723 Lincoln av A
" Frank h1937 26th av
" Frank roofer r1446 66th av
" Frank G r90 Menlo pl B
" Fredk (Mary) h940 Santa Clara av A
" Fredk E r3142 Grove
" G L ins act r306 Jerome av Pied
" Gage slsmn Kemper Radio Corp r1815 Highland pl B
" Geo h3104 King B
" Geo H (Laura) printer h667 39th
" Geo L (Ida Z) eng h306 Jerome av Pied
" Gerald C r3429 Elm
" Gerrit V (Margt C) bkpr Alta Bates Hosp h660 Oakland av
" Glen W chauf r576 41st
" Gordon M (Thelma R) chauf h2720 11th av
" Grace (wid Chas) r8007 Hillside
" H (Prudence) agt Prudential Ins Co r Hayward
" Hareth (Gertrude) printer h3208 San Jose av
" Harry mldr r477 8th
" Harry H stdt r2146 Santa Clara av A
" Harry M (Mollie J) slsmn h3142 Grove
" Helen artist r6019 Colby
" Helene C Mrs matron OPD r2720 11th av
" Irene Mrs beauty shop 3428 Fruitvale av r2816 Eastmont av
" Isaac lab r805 Kirkham
" Jack F mgr United Motor Serv Co r San Francisco
" Jas A electn r878 Lydia
" Jas E (Mabel) mgr h1122 6th B
" Jas J r3307 Bruce
" Jas S (Florence) auto mech h3010 Nicol av
" Jas W (Alma) clk h106 Entrada av
" Janet M sten r2031 Woolsey B
" John (Vera) h1526 Russell B
" John (Mary) h2416 94th av
" John inspr USL Batt Corp r6634 Trenor av
" John F h90 Menlo pl B
" John J r1308 St Charles A
" John Q chauf West Bkly Exp Drayage Co r Richmond
" John R phys r90 Menlo pl B
" John S (Anna M) inspr h1643 40th av
" Jos E lab h3628 Loma Vista av
" Jos P (Anna) mldr h6634 Trenor av
" Julia Mrs waiter r2245 Santa Rita
" Laura T r181 Hermosa av
" Laurence stdt r Bowles Hall B
" Lawrence G (Bertha) (Henry & Banks) h1906 14th av
" Lester A (Anita R) cond h5211 Market
" Louis chauf r3111 West
" M H r100 9th
" M Whitney r3938 Harrison
" Mamie slswn r758 10th
" Marie Mrs r1800 Centini av
" Mattie L (wid H C) h2300 San Jose av A
" Maude Mrs r556 32d
" Melvin C shtmtlwkr 1183 53d h2031 Woolsey B
" Orris A (Mabel) meat ctr h665 16th
" Palmer L clk r2546 Parker av
" Palmer P (Iris) carp h2546 Parker av
" Peggy clk r1340 El Centro av
" Ralph B (Jewel) chauf h2538 Parker av

HENRY
" Robt (Martha) crmrywkr h346 51st
" Robt J (Myra) h313 Taylor av A
" Roy W (Lucelia B) electro h1412 Peralta a
" Saml r1111 Franklin
" Sophie E r90 Menlo pl B
" Thos P wood carver r2146 Santa Clara av
" Walter (Millie) whsmn h320 51st
" Walter J (Juliette) firemn OFD h181 1 mosa av
" Wm walter h2702 Adeline
" Wm B (Lillian) pntr h543 Central av A
" Wm F (Margt) constr iron wkr h1263 E
" Wm L (Bertha H) contr h1620 Fruitvale
" Wm M furn rms 551 18th
" Wm W (Eliz) real est 1865 Euclid av
" Winifred (wid Wm) h2837 Madison A
" & Banks (L G Henry W B Banks) used 4027 E 14th
Hense Anne asst underwriter Maryland Casualty Co h3439 Harrison
Hensel Walter (Louise) clk h1432 79th av
Hensen Arth J (Dorothy) h1225 4th av
" Claus (Eliza) h2821 Helen
Henshall Chas T (Anita) slsmn h1518 He av B
Henshaw Building 433 14th
" Frank W (Alice A) carp h3900 Edenvale p
" Fritz T (Mary) (Henshaw & Dexter) 1 Hampton rd Pied
" Geo M firemn r5811 East Lawn
" Grace T Mrs h370 Hampton rd Pied
" Griffith (Irene) h25 Glen Alpine rd Pied
" Jessie inspr Springfield Cedar Co r1127 62d
" John A findymn r1603 96th av
" Leanora M (wid G M) h2667 Derby B
" May (wid E T) h332 Lenox av
" Stewart T (Gertrude) slsmn h149 LaSalle Pied
" Thos D (Olive) h55 York dr Pied
" Tyler (Pearl) h349 Vernon
" & Dexter (F T Henshaw, Dudley Dexter) 1744 Broadway R206
Henshey Elmer (Gladys E) aud h4703 Ygnacio
Henshilwood Christina W nurse r317 Lester
" Eliz W h317 Lester av
" Jessie M tchr r317 Lester av
Hensill Geneva M slswn h2214 Haste B
Hensley A C h1497 Oak
" Bertha D r10 Linda av
" Danl E (Muriel) cond h9220 E
" Earl C (Bertha C) h3217 Ardley av
" Edith M clk r3817 Penniman av
" Edw D (Bertha L) billiards 3819 Penni av h3817 do
" Eliz Mrs h2312 Durant av B
" Geo (Hazel) h2761 Telegraph av
" Geo L (Dot) (Am Nursery Co) h2218 Hav court blvd
" Geo W lab r1614 Josephine B
" Georgina D r10 Linda av
" Jas (Gladys) teleg opr h1707 Parker B
" Jas A (Virgie A) v-prin Fremont High h591 Chetwood
" Jesse R (Lois) h941 Buena Vista av A
" Jos (Beulah) lab h820 32d
" Justin C (Freda) slsmn G M Chalmers h 61st av
" Lenora nurse h2500 Durant av B
" Lillian E beauty opr r1523 8th av
" Lloyd L (Dorothy) mot pict opr h1850 11th
" Luvina J Mrs h482 40th
" Marie A sten r10 Linda av
" Mary E record fnshr RCA Victor Co 27th av
" Mary T (wid J R) h10 Linda av
" Nettie C (wid J W) r591 Chetwood
" Robt clk h3021 Brookdale av
" Rosine stdt r2723 Durant av B
" Thos H pntr r482 40th
" Vesta r2218 Havenscourt blvd
" Wm A (Mary) lather h1317 88th av
" Wm R (Adelaide) slsmn h3013 Brookdale
Henson E H mtrmn Key System r Richmond
" Hazel A Mrs compt opr r Richmond
" Lloyd (Verna L) ins agt r1763 5th av
" Raymond D (Marie R) clk h715 40th
" Warren lab r912 38th
Hensworth Michl (Marie) meat ctr h2225d conl av A
Henton Chas walter r4901 Clark
Hentsch Marguerite technician r2229 Blake
Hentschell John F slsmn h1616 35th av
Hentzell Donald E r724 20th
" Edwin A (Florence) firemn Okld F D h 34th av
" Harry E (Olga) firemn Bkly FD h1307 Ch ning way B
Henwood Carl I (Gertrude) instr Polytech College of Eng h535 North
" Chas C (Irene) lab h2132 Prince B
" Chas R (Agnes) formn h2132 Prince B
" Larson R (Imogene) welder h2132 Prince
Henze Ada M r4316 Everett av
" Cath Mrs r2666 76th av

Social Stationery
Wedding Invitations
ENGRAVING

Smith Bros.
470-474 13th Street
Branch: 1749 Broadway
Desks—18th and Telegraph

ZE
ic baker Leighton Industries
Miss tchr U of C r2620 Shasta rd B
i Harry J (Alice G) auto trmr h10630 Pear-
nain
i Henry J (Irene R) clo clnr h rear 5020 E
10th
s T (Minnie) (Perfect Cutlery Co) h490
36th
ourn Harry M (Everette J) h237 Bonita av
Pied
er Randall H (Ione) h1977 El Dorado av B
er Alby C r430 36th
ice biller Genl Elec Co r Richmond
vie T gen r568 Apgar
astus T (Ada) h568 Apgar
innie (wid A H) h3262 Davis
ndall L slsmn r430 36th
ner David J clk r2253 Rosedale av
w (Mabel M) mech eng h423 Paia av Pied
yman S (Jennie R) gro 2253 Rosedale av
be Beatrice N Mrs sten r3481 35th av
hn (Lillian R) formn Chemical & Pigment
Co h1937 26th av
hn H (Rebecca) troutfly mkr h1515 79th av
arion clk r3481 35th av
auline x-ray Saml Merritt Hosp r1077 Hu-
bert rd
bel Gerhard auto mech r1337 Calif B
attie (wid Paul) drsmkr 923 45th
tul (Martha) h1337 Calif B
bell Beatrice Mrs h543 22d
orothy r543 22d
bensaw Wm r9200 A
bler C La Mar real est 1997½ El Dorado av
B h1915 Hearst av B
as Wm restr 1759 16th r1632 15th
sworth Wm E r669 11th
Wid see also Harold, Harrold and Herold
elia h2201b Derby B
has B (Cath) ptrnmkr h1612 Encinal av A
ail hlpr Moore Dry Dock Co r San Fran-
cisco
aty Philip F (Eleanor) br mgr Realty Syndi-
cate Co h515 Crofton av
o Daniel R clk Virden Pkg Co r1714 Fran-
cisco B
W h2605 Haste B
vdia Mrs h1714 Francisco B
hilip r1714 Francisco B
berger Arth archt r1809 Filbert
arbara J r1927 Montana
ath J Mrs sec-treas Sather Gate Book Shop
h2420 Dwight way B
has (Hazel) pntr h1411 Allston way B
harlotte (wid Paul) h2238 Ellsworth B
laude D (Adelaide) h3281 Garfield av A
lement L (Perle) chemist h2722 Russell B
yrus inspr USL Battery Corp r2041 98th av
dw clk r605 Washn
dw gdnr r1514 Rose B
imer H (Callie) mech eng h255 Euclid av
red A (Julia B) slsmn h1927 Montana
red A jr musician r1927 Montana
eo L (Cora) molder h4141 Bayo
eo N v-pres Pac Coast Canners Inc r San
Francisco
ervais P r1201 Lafayette A
oover Junior High School 3263 West
levie furwkr r5703 Shattuck
finnie Mrs r1201 Lafayette A
hilip D r2200 Piedmont av B
obt (Edith) auto mech h2110½ Ashby av B
ose mlnr 2273 Shattuck av B r San Fran-
cisco
ense A treas Dufwin Theatre 1449 Alice
y (Lucille D) emp Cal Animal Products Co
r1410 E 14th
vm A millwkr r1514 Rose
Vm H (Lucile D) baker h1210 75th av
berth Frank W (Frances J) slsmn h832
Aileen
rank W jr r832 Aileen
bold Ernest L (Beth E) h4196 Piedmont av
bolich Nich (Mary) lab h9870 Walnut
lboru J glass beveler W P Fuller & Co r San
Leandro
eter glass beveler W P Fuller & Co r San
Leandro
W glass beveler W P Fuller & Co r San
Leandro
rbs Wm h1720 64th av
rbst Edna sten r1151 Park av A
rliz (wid Gustav) h1151 Park av A
Henry (Johanna) h1320 Haskell B
ohn F dept sec Bkly Cham of Com r2001
Allston way B
yle C (Ruth) pharm h2311b Haste B
Vm A (Clarice A) slsmn h1324 Haskell B
rby Nels J (Gretchen) h215 Magnolia av Pied
aldo P dentist 532 15th R325 r215 Magnolia
av Pied
rceg Martin (Matia) shoe repr 4727 E 14th h
1502 94th av
rcey Matthew D barber r1609 100th av
rche Jas (Luella A) chauf h1084 24th

HERCHE
" Luella A office mgr Jepson Storage & Moving
Co r1084 24th
Hercules Ambrose (Hortense) cook h2913 Union
Herd see also Heard and Hurd
" Gertrude tchr Pub Sch r622 Valle Vista av
Herdahl Olga Mrs h1325 Excelsior av
Herdell Fred J chauf r1538 48th av
Herfi Aug (Eva) h933 106th av
Herfurth Amy E Mrs h1826 Alcatraz av B
" Arth waiter r2478 Telegraph av B
" J Roy (Zona E) slsmn h500 Zorah
Hergenroeder Emma clk r904 59th
" Henry (Lois) prsmn h1725 8th B
Herger Bertha Mrs r1309 50th av
" Frank r2233 Byron B
" Harry H (Anna R) chauf h2233 Byron B
" Lewis M millwkr h1309 50th av
Herges Cecelia K Mrs r3234 Octavia
" Mary E h3334 Octavia
" Robt C clk r3334 Octavia
Herget Emil H (Cath) slsmn Golden Bear Radio
Shop h rear 1511 Russell B
Hering see also Herring
" Mary T tchr U of C r2600 Buena Vista av B
Heringer Frances r6057 Claremont av
" Frank P (Eliz) sec-treas Sheehan-Bullard
Planing Mill Co h6057 Claremont av
" Margt sten r6057 Claremont av
Heriot see also Herriott
" Ralph D (Helen E) slsmn Real Silk Hos-
iery Co r1112 Union A
Heritage Edmund F (Charlotte) (John Heritage
& Son) 1523 Stanton
" Henry H (Margt) stmftr h3537 Fruitvale av
" John (John Heritage & Son) h1523 Stanton A
" John & Son (John and E F) paints 2308
Santa Clara av A
Herkenham Chas M (Bertha) supt Sta E Okld
PO h4116 Manila av
" Walter J (Florence) mgr White Bros h5300
Walnut
Herkomer Vincent E r2428 College av B
Herleman Anna B beauty opr 1620 55th av
" Beaulah Mrs h1620 55th av
" Dolores r1620 55th av
" Russell F clk r1620 55th av
Herlihy Wm (Anna) lab h846 Poplar
Herling Eleanor (wid Milton H) r1031 Bella
Vista av
" Louis H (Mary F) slsmn C A Neal h2526
High
" Milton clk r2526 High
Herlitz Chas F (Anna) clk h2424 Sacto B
" Edith sten r2424 Sacto B
" Edw C (Mildred) compt opr h1400 Hearst av
B
Herlyn Jos A (Mary W) (Cream Doughnut Co)
h2224 40th av
" Ruth T r2224 40th av
Herman Agnes B r2132 Stuart B
" Alex (Molly) formn East Bay Iron & Metal
Co h912 38th
" Alva beauty opr r2420 College av B
" Andw (Thelma) clk h1765 Oxford B
" Chas H (Lydia) pntr h1204 Curtis B
" Chris (Anna) h2132 Stuart B
" Clara (wid Richd) h1627 10th B
" Danl lab r912 38th
" Elbert gdnr r471 27th
" Emil C hlpr Merco-Nordstrom Mfg Co r
Lafayette
" Fannie Mrs r2004 Park blvd
" Frank I (Lenora) barber 335 14th h152 9th
" Geo cook h269 10th
" Harry (Rose) (Turlock Produce Mkt) h265 E
12th
" Harry (Wanda) gas sta 2901 E 12th r3834 E
14th
" Henry (Margt) carp h3561 64th av
" Henry (Elsie) sausagemkr h1227 52d av
" Homer P Mrs tchr Pub Sch r2525 Ashby av B
" John (Margt) r707 33d
" John E printer r2132 Stuart B
" John R h2525 Ashby av B
" Jos C auto mech r2132 Stuart B
" Lillian sten r431 30th
" Mervin slsmn J J Keller r530 41st
" Mike (Steve's Lunch) r5617 Moraga rd
" Patk ironwkr r451 34th
" Paul mach r3462 Boston av
" Richd (Elsie) rancher h3819 Lincoln av
" Rose Mrs mgr Aliso Apts h265 E 12th
" S Co Sam'l Herman pres produce 301 Frank-
lin
" Saml (Etta) pres S Herman Co h75 11th
" Vera Mrs h744 Warfield av
" Walter S slsmn H G Prince Co h2004 Park
blvd
" Wm chauf r rear 918 38th
HERMAN'S SMART SHOP, (Herman Rosenberg) Men's Clothing and Furnishings, 2307 Telegraph Av, Berkeley, Tel BEr keley 3680
Hermann see also Herrman and Herrmann
" Carl driver r534 55th
" Chas H (Mathilda) mach h1157 83d av

BAY DISTRICT CLAIM SERVICE
Oakland Office:
Oakland Bank Building
12th and Broadway
GL encourt 5621
LOS ANGELES OFFICE:
CALIFORNIA CLAIM SERVICE
CHARLES C. CHAPMAN BUILDING
San Francisco Office:
Hearst (Examiner) Building
Third and Market
DO uglas 3815

NEAL, STRAFFORD & KERR
STATIONERS PRINTERS ENGRAVERS BOOKBINDERS
422 FIFTEENTH STREET OAKLAND
Successors to EDGAR H. BARBER CO.
TEL. GLENCOURT 3930
See Page 177

C. W. MARWEDEL
ESTABLISHED 1872
TOOLS — METALS — SHOP SUPPLIES
Eleventh and Alice Sts. OAKLAND Phone HO liday 14

HERMANN
" Emil (Dina) slsmn h4035 E 15th
" Fredk W tanmerywkr r1030 38th
" Gustave (Sophia) slsmn h567 Forest
" Leo M (Annie) mgr Owen Apts h2101 Harrison
" Lucy h1114 Willow A
" Myra C slswn r1358 La Playa
" Oscar H (Alvia S) h5924 Contra Costa rd
" Paul (Freda) mach h3462 Boston av
" Paul jr clk r3462 Boston av
" S (Kate) slsmn h1545 3d av
" Sons Hall 1125 West
" Sons Hall 2016 7th B
" Wendelin (Adelia) carp h534 55th
Hermansen Alma bkpr Pac Gas Appliance Co r456 35th
" Coal Co (Harry Gillam H G Whipple) 1321 E 23d
" Dagny student nurse Saml Merritt Hosp
" Hans h1115 Foothill blvd
" Herbt (Emma) auto mech h6101 Holway
" Ida (wd G H) h456 35th
Hermanson Alfd (Signe) dredgermn h9530 Scott
" Augusta A (wid Martin) h6345 Contra Costa rd
" Bert S (Elsie) pntr h1038 59th
" Herman mech r857 Oak A
" John lab r782 13th
" Robt (Frieda) lab h2910 Foothill blvd
" Sylvia h249 Ellsworth B
Hermes Albt (Ida E) h619 Santa Clara av A
" Henry J (Ruth) electn h1674 69th av
Hermida John J (Goldie) slsmn h4570 Adelaide
Hermle Amelia h3220 Hopkins
" Dosia S (wid W E) h5333 Thomas
" Edith mlnr r3220 Hopkins
" Theo E r5333 Thomas
" Wm A (Hazel) trunks 1024 Bway h5343 Miles av
Hermon Winnie Mrs int decorator h2131b Lincoln av A
Hermosa Chas F (Cath M) lather h677 10th
" Ralph cbtmkr r677 10th
Herms Wm B (Lille) tchr U of C h2032 Del Norte B
Hermsen Edw A (Geneave E) h2615 14th av
Hern Thos lab r1309 San Pablo av
Hernandez Angelo lab Springfield Cedar Co r San Leandro
" Antonio (Maria) h2205 San Pablo av B
" Arth (Victoria) pistr h2261 E 20th
" Ascension lab r1821 7th B
" Augustin mach r1422 8th
" Aureleno (Francisco) h1370 34th
" Beatrice clk r2223 Fruitvale av
" Chas (Rita) mldr h2223 Fruitvale av
" Elvia r1033 Linden
" Emilio lab r154 Myrtle
" Ernest (Rose) lab h1626 6th B
" Francisco mach h rear 720 3d
" Geo (Mary) lab h2226 Castro
" Gregorio (Innocencia) lab h354 Filbert
" Honorio r546 Chester
" John waiter h1666 12th
" Jos bkpr Bank of Am r2205 San Pablo av B
" Julio (Belem) lab h2442 B 7th
" Leonardo I clk r750 Buena Vista av A
" Leonora r750 Buena Vista av A
" Locario (Josephine) lab h rear 962 3d
" Mateo lab r354 Filbert
" Merced with Cal Ink Co r2238 7th B
" Paul pntr (Mary) h1341 53d av
" Regulo (Dolores) h750 Buena Vista av A
" Teodulo mach r1513 7th
" Timothy (Juana) h1526 3d
" Trinidad r1370 34th
" Victor lab r16115 E 14th
Herndon Esther L (wid J R) h548 Vincente av B
" Frank chauf r832 16th
" John M r548 Vincente av B
" Monroe G (Vera) auto mech h61 Rio Vista av
" Wm (Ethel) auto pntr h2122 Dwight way B
Herne John (Florence M) pntr h2201 42d av
Herneisen Elmer C (Jewell E) restr 3912 Hopkins h3379 Arkansas
Herold Alfd J (Myrtle) slsmn h1228 Oxford B
" Belle M (wid Roderick) h635d 51st
" Charlotte r2620 Hillegass av B
" Ena sten r3769 Leighton
" Frank (Emma) dry gds 2451 San Pablo av B
" Paulina sten r3769 Leighton
Heron see also Herrin and Herron
" Cath r360 42d
" Jas (Pamela) eng h1586 Allston way B
" Jas (Priscilla) mach h2459 Potomac
" Milton (Esther) h5800 Picardy dr
" Theresa Mrs (wid Wm) h1330 Santa Clara av A
" Wm M (Adah) broker h2820 Piedmont av B
Herpin Albt cook h3016 Calif B
Herr Carl A (Mabel) auto mech r1382 E 36th
" Fred D (Helen) elev opr h27 Yosemite av
" Gordon jr (Liden & Herr) r San Leandro
" Howard D r496 Crofton av
" Jasper R (Nora T) slsmn h605 29th

HERR
" John G (Mabel) h672b 51st
" Kath Mrs r496 Crofton av
" M L Miss nurse U of C r2218 College av B
" Oliver R (Lois M) cash Globe Indemnity h2931 Pine av B
Herren Louisa C Mrs h2625a Haste B
" Martha r2625a Haste B
" Mary r2625a Haste B
" Saml P r2625a Haste B
Herrera Angelo (Martina) sawfiler h3319 E
" Antone r517 Grove
" Candido (Mary) lab h692 34th
" Carmen lab r1634 E 15th
" Clarence J clk New York Hat Stores r Bway
" Felix auto tester r595 7th
" John (Dolores) h743 8th
" John electn r1464 103d av
" Jos (Magda) clk h9941 103d av
" Jos P (Georgina) lmbrmn h1464 103d av
" Julius mach r1030 Pine
" Leo (Julia) lab h848 34th av
" Miguel lab Key System r16245 E 14th
" Modesto lab h140 Myrtle
" Renney r1634 E 15th
" Vera r1634 E 15th
Herreshoff Brown stdt r2731 Bancroft way
Herrick Bert L (Ellen) pres New Method L Co h970 Apgar
" Bert L jr stdt r970 Apgar
" Dean (Roberta) br mgr Leo J Meyberg h3033 56th av
" Dee O (Mae T) lab h3933 Edenvale pl
" Dee O (Eliz C) mach h606 66th
" Eliz r1600 Milvia B
" Estelle D Mrs tchr Ala Pub Sch h2142 Clinton av A
" Francis H tchr h4542 Harbor View av
" Fredk T slsmn h1607 Buena av B
" Helen hsemother Cal Sch for the Deaf
" Henry N (Benita A) clk h1836 Capistrano av B
" Herbt J (Bertha) h4228 Masterson
" Iron Works (S S Herrick) 18th and Campl
" Ivalu N Mrs h2825 Palm ct B
" Karl slsmn Waterhouse-Weinstock-Scovel
" Kennan C (Virginia B) mach h1803a Ameda av A
" Leon L (Gertrude A) mgr Dwight Way brar Bank of Am of Calif h2330 Virginia B
" Leroy F medical dir Berkeley General Hc and phys 2252 Lakeshore av h2244 do
" Leroy F jr r2244 Lakeshore av
" Lucy A h312 Pacific av Pied
" Margt C r312 Pacific av Pied
" Marion H (Esther) slsmn h2712 Rawson
" Mary E (wid C E) slswn h2231 Roosevelt av
" Merritt S r5515 Carlton
" Michl porter r2406 10th B
" Paul (Selma) mech h3000 58th av
" Sanford W servicemn A H Ekman
" Steph G r5515 Carlton
" Steph S (Mabel G) (Herrick Iron Work h5515 Carlton
" Walter D (Jeannette) planing mill 82 Fran lin h1166 59th
" Ward E (Edna) firemn h3661 Loma Vista
Herrier Chas H plmbr r3325 Coolidge av
" Eug P (Emma) form Key System h1231 98
" Eug P jr electn h341a 41st
" Jeanne Mrs nurse r341 41st
" Philip r4816 Gordon
" Rose (wid Rufus) h1421 Centini av
Herrill Elma V Mrs h316 Garnet
Herriman Cary stdt r5500 Manila av
" Chas F (Etta) h5464 Locksley av
" Clara B (wid Murray) h5501 Manila av
" Geo r4824 Webster
" Jas H (Minnie) lndymn h4824 Webster
Herrin Claire J (wid J E) underwriter New York Life Ins Co h851 Santa Ray av
" Ella r1522 Cedar B
" Gladys J sten Bank of America r1955 Chestnut B
" M C h1955 Chestnut B
" Mary Mrs nurse 5430 Shattuck av
Herring A C clk h2335 Telegraph av
" David M (Anna G) h103 Oakmont av Pied
" Emma J Mrs h2337 Telegraph
" Frank J (Mary) h1393 18th
" Jessie F G Mrs dir Berkeley League of Fli Arts r Durant Hotel B
" John G r16 Estrella av Pied
" John H (Bessie) h16 Estrella av Pied
" Luther T mach r539 Hobart
Herrington Alan asst sec Claremont Pines Co r84 Eucalyptus rd B
" Clarence H (Minna R) lawyer 1804 Webste h721 11th
" Margt bkpr New System Lndy r1546 32d
Herriott Chas C (Kathryn D) h700 Mandar blvd
" Clarence D (Lillian T) h2714 Dana B
" Margt H stdt r2714 Dana B

G. W. APPLETON

PRESCRIPTION DRUGGIST

MEDICINES OF QUALITY—SICK ROOM SUPPLIES

900 Franklin Street OAKLAND Tel. LA keside 5632

RRIOTT
Stewart M clk r2714 Dana B
rrlein Etta Mrs r Hotel Oakland
Philip G r Athens Athletic Club
Sylvia r2727 Woolsey B
rrman Gottlieb r1725 19th av
John E r1422 27th av
rrmann A Howard (Emily) h2833 Madera av
Agnes r3742 Linwood av
Carl G clk r5239 Foothill blvd
Chas F (Caroline) ins agt h5239 Foothill blvd
Chas L mgr Handy Roll Co Inc h5262 Cole
Chas P (Belle) pres Hecht & Herrmann Inc h6413 Colby
Ernest collr Finance Service h3742 Linwood av
Fred C (Nellie E) h2111 Los Angeles av B
Gretchen A r5239 Foothill blvd
Grove (Anne) mech eng h1804 Monterey av B
Gustave A (May) h955 Park A
John P sec-treas Hecht & Herrmann Inc r6413 Colby
Jos H (Lola M) carp h2221 Park blvd
Lela G sten r2024 Alameda av A
Minna (wid Hugo) r490 59th
Myrtle E osteo 2024 Alameda av A
Nicholas C (Helen) h862 58th
Oswald R (Constance) emr OFD r2917 Calif
Otto R prsmn r2160 42d av
Walter J (Alice) h1537 Posen av B
Wm J (Johannah) h470 Pacific av A
rrmannes Otto (Johanna) mach h1081 69th av
rrod Anna (wid Thos) r1928 Filbert
C W mtrmn SNRy
John A (Laura) mach h1512 54th av
Marguerite (Bishop Berkeley Apartments) r2709 Dwight way B
Raymond F (Georgia L) h700 Brookwood rd
Wm M (Marguerite) h2709 Dwight way B
rron see also Herron and Herrin
A M clk r1930 E 27th
E A mach S T Johnson Oil Burner Co r San Francisco
Emmett M (Marie E) teller Central Savings Bank h5119 Desmond
Eugenia stdt r2601 LeConte av B
Frank linemn r1440 12th av
Geo R slsmn Real Silk Hosiery Co r1988 Los Angeles B
Geo W (Etta B) h5426 Wadean pl
Harvey (Eliz S) lab r845 Stannage av Albany
Thos r1106 Jackson
Thos J welder h1930 E 27th
Wm F reprmn r1440 12th av
errstrom Gunnar S (Judith M) diemkr h189 John
ersam Chas S pharm r5416 Wadean pl
Ernest A (Ida D) tchr U of C h47 Arden rd B
Gerald E (Ruth M) clk h1541 Francisco B
Mathias E (Alfa) hdw 5371 Bond h5418 Wadean pl
Ruth Mrs clk Fed Land Bank r1541 Francisco B
ersch Walter A (Olive) h3524 Suter
erschel Ernest H (Olga) (Herschel & Reinecke) r Werner ct rt 1 bx 1710
Paul (Rosa) mach h3486 Paxton
Wm r1508 1st av
& Reinecke (E H Herschel, W A Reinecke) tile contr 830 E 11th
erschman Otto (Gertrude) slsmn h283 Lester av
ersey Elmer P slsmn r1216 30th av
Eric R chauf r1216 30th av
Ezra H (Eliz) h1216 30th av
Gordon V r1216 30th av
John clk r892 Arlington av
Jos malt extracts 5511 San Pablo av and 1027 University av B
M Paul (Margt R) marine eng h824 Taylor av A
Olivette 3271 Kempton av
Theo S (Elaine) h552 27th
ersh David minr 1550 Bway and 1227 Washn r San Francisco
Geo pdlr r Neptune Beach cot 8 A
J Sylvan (Five & Two Chain Stores) r San Francisco
Justin dept mgr David Hersh r San Francisco
Leon (Eva) slsmn h4188 Park blvd
Rudolph (Nettie) slsmn h1420 E 36th
ershaw Chas F (Sadie) slsmn h2761 Telegraph av
ersher Sarah L Mrs h5507 College av
ershey Allen v stdt r1128 Amador B
Eliz C Mrs h1128 Amador av B
Philip A (Maude G) (P A Hershey & Co) h144 St James dr Pied
Philip A & Co (Philip A Hershey) accts 436 14th R1201
ershiser Julia r116 LaSalle av Pied
Wm A (Julia M) h116 LaSalle av Pied
ershkowitz Blanche clk r1117 5th av
Dora clk r1117 5th av

HERSHKOWITZ
" Lena (wid Max) h1117 5th av
Hershkind Carl (Lillie) formn Berkeley Nash Motor Co h4511 Adeline Emeryville
" Oscar C r4511 Adeline E
Herskovits Benj (Jessie) fruits 1199 Derby av h748 McKinley av
Herskovitz Louis (Sarah) pdlr h1613 Bay A
" Saml clk Ala br Bank of Italy r1613 Bay A
Hersom Alice H (wid W S) h725 Walker av
" Milton W slsmn r725 Walker av
Hersprinq Harry (Mary) wtchmn h4153 Masterson
Herstedt Anton (Selma) ptrnmkr h2521 Wilbur
Hertel Elmer J mgr Better Business Bureau of Oakland and lawyer 409 13th R1606 h2748 Best av
" Henry h3003 Bona
" Hildegarde nurse Providence Hosp
Hertelman Wm S carrier Ala PO h2115 Pacific av A
Herter Burnadette waiter r1704 Stuart
" Ernest clk Gene Compton r San Leandro
" Jacob (Amelia) mach h1213 98th av
" Peggy Mrs dog fancier h3625 Foothill blvd
" Wm (Caroline) h5662 Miles av
Hertert L D research asst U of C r San Francisco
Herting Chas F h2641 Mathews B
Hertje Herman W F (Barbara H) sausagemkr r1038 39th av
Hertle Henry C r335 62d
" J Geo (Jennie A) metermn h1105 E 33d
Hertneck Aug gro 300 Arlington av B 1632 Oak View av B
" John B (Sarah) lab h9 Garden rd Bay Farm Island A
Hertz Bessie r Hotel Carlton B
" Drivurself Station Inc S J Newcomer mgr 1717 Broadway
" Ethel r2442 14th av
" Otto L (Hulda) slsmn h5719 Shafter av
Hertzberg Annie L Mrs furn rms h1138 7th
" Benj (Gertrude) h558 Merritt av
" Gabriel slsmn r736 Hillgirt cir
" Jennie (wid Jacob) h736 Hillgirt cir
Hertzel Augusta (wid Herman) h3303 Coolidge av
Hertzler Adeline E (wid A J) r3940 Linwood av
" Marie Mrs nurse Ladies Relief Soc
Hertzog Leon (Sadie) slsmn h3721 Nevil
Hervey Browning stdt r2722 Durant av B
" Wilbert chauf r728 60th
Herview Cecile clk r3715 West
" Jos (Marie) h3715 West
" Jos L instr r3715 West
" Leonore J coml artist r3715 West
" Marie sten r3715 West
Herwig Clarence L clk r951 Evelyn av Albany
Heryford Leroy slsmn Anderson's Cpt House r123 Highland Pied
" Rex E (Marya) welder h6300 Mountain blvd
" Wm D sec-treas Thermostove Corp h2420 Central av A
Herz Rudolph J (Elly D) gdnr h2307 Harmon B
Herzer Edw C (Othie) bkbndr h1235 40th av
Herzog see also Hertzog
" Bernard (Marie L) h1842 3d A
" Ella (wid Jos) r5120 Fairfax av
" Enid J sten r1842 3d A
" Ernest r854 Longridge rd
" Jos (Marie A) h1591 Pacific av A
" Leta L stdt r2725 Haste B
" Max stdt r2425 College av B
" Maxine minr 390 15th r Hotel Jackson
" Minnie Mrs r3926 Cerrito av
" Saml (Anna F) clk h1526 9th A
Herzstein Jos H (Viola K) with Union Battery Mfg Co h4188 Greenwood av
Hesbol Eleanor r1078 Trestle Glen rd
Heseman Louis (Gladys) mach h1914 Santa Clara av A
Hesemeyer Otto h2853 Van Buren A
" W W (Frances) h1116 Park av A
Hesik Dolores sten r2005 64th av
" John (Rose) lab h2005 64th av
Heske Edw lab r505 Clay
Heskin Annie (wid Aaron) h666 Mandana blvd
" Esther tchr Pub Sch r666 Mandana blvd
" Mary sten r666 Mandana blvd
" N David pharm Mrs Nellie D Parsons 686 Mandana blvd
" Sherley S sten r666 Mandana blvd
Heskins Morris (Dora) slsmn Whitthorne & Swan h492 Prince
Hesler Charlotte slsldy r1120 Grand A
Heslewood Arth G (Kitty) carp h3901 Lyon av
Hesmer Peter Rev (Edith) h1301 97th av
Heson Kath r1633 Linden
Hess Carl A (Mabel) park sta attdt h1382 E 36th
" Cecil W (Edith F) struct eng h1242 Hawthorne A
" Chas lab h9223 C
" Chas A (Edna) mtlwkr h581 22d

Alhambra

WATER DEPOT

Phone
OLympic 5600
5736
Telegraph Av.

See Page 137

Judicious Advertising

CREATES
A New Business

REVIVES
A Dull Business

ENLARGES
An Old Business

RESCUES
A Lost Business

PRESERVES
A Large Business

SECURES
Success in Any Business

SAVES
A Failing Business

ENABLES
You to Pay Your Taxes

()

Directory Advertising Brings Satisfactory Results

FIREMAN'S FUND INSURANCE COMPANY
HEAD OFFICE, SAN FRANCISCO
Fire, Marine and Automobile Insurance , , Oakland Office , 317 Central Bank Building , Telephone GL encourt 7840

REAL ESTATE W. P. AUSTIN LOANS INSURANCE

AUSTIN REALTY CO.

"Complete Real Estate Service"

18th and Jefferson Sts. (See page 167) Oakland

REAL ESTATE W. P. AUSTIN LOANS INSURANCE

HESS
" Danl (Ada G) h70 El Camino Real B
" Dorothy E sten r928 Fresno av B
" E H r2447 Montana
" Elwood V tchr Pub Sch r2614 56th av
" Emilie sten r928 Fresno av B
" Frank h1720 Cornell dr A
" Frank I auto mech r5269 Miles av
" Fred W (Bertha E) h928 Fresno av B
" Geo A (Minnie V) carp h5269 Miles av
" Geo A ins agt r509 41st
" Harry (Elsie) civ eng h748 Mandana blvd
" Helen stdt r701 Rand av
" Herman cook r141 Castro
" Irvine (Clara) h701 Rand av
" Kath (wid Augustus) h1034 14th
" Lillian G r1034 14th
" Louis slsmn r701 Rand av
" Louisa M (wid B W) r6602 Chabot rd
" Mabel maid Berkeley Inn
" Paul (Freda) chauf h632 61st
" Philip H h21 Crest rd Pied
" Reenie B slswn r2614 56th av
" Robt H r928 Fresno av B
" Walter F clk h1423 Morton A
Hesse Alice clk r2640 Durant av B
" Bertha M r157 Santa Clara av A
" Chas h1046 Murray B
" Curtis J tchr U of C r1810 Euclid av B
" Earl J mach r2839 Brookdale av
" Emma V tchr Pub Sch h2236 Durant av B
" Estelle h157 Santa Clara av
" Florence r157 Santa Clara av
" Harry H mgr Laundry Equip Co of Calif
" Herbt cook Jos Pedone
" John (Mary) mach h2839 Brookdale av
" Phyllis M (wid F M) h2408 Fulton B
" Vesta F stdt r2408 Fulton B
" Walter A (Christine B) eng h1015 Santa Clara av A
Hessel Noah T (Wilma) mgr University Hotel h2057 University av B
Hesseldenz Emily r60 Plaza dr B
" Henry J (Emily S) h60 Plaza dr B
Hesselmeyer Wm J (Aileen) (Hesselmeyer & Wolff) r Hayward
" & Wolff (W J Hesselmeyer, L J Wolff) auto reprs 630 E 10th
Hesselschwerdt Berda M tel opr r3720 Telegraph av
" Laura (wid C H) r3720 Telegraph av
Hesselson Geo (Pinney) pdlr h512 Grove
Hessemer Ida (wid Albt) h2117 Durant av B
Hessinger Leslie A dir East Okld Recreation Center h2230 Deninson
Hession Wm (Oreine) electn h2949 E 29th
Hessler see also Hesler
" Carl A (Anna M) millmn h1929a E 29th
" Wm J (Elsbeth J) h5927 Grove
Hesson Frank clk r3908 San Pablo av
" Walter (Mary) clk h1119 Kirkham
Hester Bayless (Alice) bgemn h3536 Gray
" Beulah clk r1450 Alice
" Chas (Anna) h4061 Lakeshore av
" Chas A (Rachel) clk h1301 Trestle Glen rd
" Chas P r590 17th
" E R custodian Pub Sch r1309 98th av
" Frank E (Marion) mot pict opr h2870 Birdsall av
" Frank G r2870 Birdsall av
" Myrel sten r4061 Lakeshore
" Norris (Bernadette) printer h1704 Stuart B
" Richd L (Mildred G) agt Prudential Ins Co h293 Santa Clara av
" Robt E (Caroline) jan h1309 98th av
" Thos plmbr r113 10th
" Walter L slsmn r2107 Shattuck
Heston Walter C (Jeannette B) elec eng h415 Euclid av
" Wm H (Louise) electn h1918 Grant B
Hestorff Clarence (Dorothea) h1519 Hawthorne ter B
Hetchman Mary Mrs r2441 Haste B
Heter Jas B slsmn h6616 Telegraph av
Hetfield Agnes F Mrs h192 Ridgeway av
" Grace A sten r192 Ridgeway av
Hethcock Frank (Bertha E) agt Prudential Ins Co r2610 Orange av
Hetherington Arley I slsmn Toledo Scale Co h176 15th
" Aura (wid J W) r6135 Laird av
" Henry R lab h843 54th av
" Herbt E slsmn Webb Motor Co
" Mamie Mrs r2147 7th av
" Pearl sec to mgr Frederic Vincent & Co r2223 Blake B
" Roy C (Alice) h1358 E 27th
Hetrick Arth L (Clara) mach h1334 64th av
" Merle pipftr r1334 64th av
" Roy O (Lottie E) h3909 Brown av
" W M pipeftr hlpr r1334 64th av
Hetschel Clara M tchr Pub Sch r559 Crofton av
" Fredk C (Martha) farmer h5531 Roberts av
" Mary A h1412 E 32d
Hettich David ins agt r2115 Kittridge
" Paul C clk r1911 Henry B
Hettinger Rich stdt r2523 Dwight way B
Hettrich Amelia (wid Michl) r1488 32d
" Jos H (Florida) slsmn h1432 3d av
Hettych Christine Mrs r521 Hobart
" Edw h521 Hobart
" Kristian fur repr r521 Hobart
Hetzel Eliza A (wid John) r2908 Pine av A
" Herman E (Florence) lab h1316 80th av
Heuberger Winona J tchr Pub Sch r159 Lake
Heuer Ernest E (Gabrielle) electn h1509 9th
" Frank (Clara) sausagemkr h1616 Belveder
" Philip C (Valentina L) mgr h932 E 28th
Heunisch Mehel r157 Montecito av
Heusch Lena slswn r115 Moss av
Heusel Fred G (Christana) auto repr 5918 Gr
" Fred W J musician r5918 Grove
Heuser Chas G (Matilde M) cook h2029 101st
" Emil clk r1805 Buena Vista av A
" Fred L (Julia) restr 9620 E 14th
" Geo clk r3253 Garfield av A
" Julian (Marie) electn h3253 Garfield av A
Heusi Laura h145 Lakeside dr
Heusser Aaron M (Jewel) slsmn Edw L Motors Co h1824 67th av
" Jewel Mrs tchr Pub Sch r1824 67th av
Heusted Geo (Pearl) slsmn J E French Co h2 67th av
Heustis Archie E (Annie) h5469 Kales av
Heutfeldt Wm slsmn r2109 Broadway
Hevel Erline r748 53d
" Le Roy (Olive) h748 53d
" Wm T (Minnie) real est 334 15th h648 E 1
Hevey Margt nurse r1819 7th av
" Thos formn SPCo r1203 34th
Hevrin Margt 868 21st
Hewald Richd furn fnshr r45 Brosnan
Hewel Zena Mrs h649 50th
Hewelcke Hermann R (Nellie) h990 Grosvenor
Hewer Clifford serv sta opr r2535 Regent B
Hewes L tchr U of C r2324 Dwight way B
" S mach r889½ 34th
Hewetson Angelo (Ivy) archt h1100 Versai av A
" L Basil (Margt) slsmn Jensen Crmry Ma Co 1018 Santa Fe av B
Hewett see also Hewitt
" Fay Mrs musician r1102 Amador av B
" Lucille tchr Ala Pub Sch r1316 Clinton av
" Mary S (wid O B) h1316 Clinton av A
" Robt A (Alice) h718 Nielson av B
Hewing D r371 13th
Hewit Walter E (Gladys M) gas sta 4036 P blvd r4168½ Park blvd
Hewitson Alex (Agnes) plstr h578 39th
Hewitt see also Hewett
" Addie I mlnr 9334 E 14th
" Aldwyn h68 Plaza dr B
" Burton W (Florence) acct h3103 Central av
" Chas (Margt) h2760 77th av
" Chas L (Cath) blksmth h2824 Viola
" Clyde r1811 Hopkins B
" Clyde A (Carrie M) slsmn h1811 Hopkins B
" Earl R (E Dora) collr Key System h2216 Bi croft way B
" Edw H (Margt) mach h5108 Genoa
" Eliz h2111 Cedar B
" Ethyle bkpr New England Pie Co r2475 6 av
" Fred F (Minnie B) h2267 Encinal av A
" Geo A (Myrtle) elev constr h1535 37th av
" Gladys A r618 Kenwyn rd
" Harry L (Lena) carp h6383 Mountain b
" Harvey F clk r3936 Laguna av
" Helen I (Helen Hewitt School for Little Cl dren) h3030 Benvenue av B
HEWITT HELEN SCHOOL FOR LITTLE CH DREN (Helen I Hewitt), 3030 Benvenue Berkeley, Tel BE rkeley 7620-W
" Henry clk r526 Mira Vista av
" Henry E (Marena L) h102 Sunnyside av P
" Herbt G auto mech r2824 Viola
" Homer serv sta opr r5106 Genoa
" Jos E (Hilda M) clk h2737 Fulton B
" Lynn E (Jessamine) osteo 490 34th h914 T Alameda B
" Margt Mrs asst Robt Dunn r5106 Genoa
" Maude (wid Henry) h5733 Fleming av
" Peter mstr mariner h5537 Harvey
" Robt E (Cath A) lawyer h6050d Monroe
" Thelma sten Pub Sch r1535 37th av
" W Wilson jr (Rhetta) police OPD h3520 A ley av
" Wallace W (Emma) (Calif Advertising C h3353 Laurel av
" Walter R clk r9334 E 14th
HEWITT WM A (Clara) Genl Agt Northwest Mutual Life Ins Co, h618 Kenwyn Rd, GL encourt 4000
" Wm E (Barbara C) slsmn h2452 Potomac
Hewlett Alice clk r2561 68th av
" Andw J r4126 Hopkins
" Edna I Mrs candy pkr r2514 Chester A
" Homer J (Mary J) clk h4126 Hopkins

BREUNER'S

"EVERYTHING FOR YOUR HOME"

Clay at 15th OAKLAND HI ghgate 0400

HEWLETT
Louis C (Alice R) slsmn h1752 68th av
Lucy C (wid Lewis) r1752 68th av
Mary E (wid Wm) h2161 Durant av
Ray emp Rheem Mfg Co r811 46th
Robt B (Helen M) whsemn h3737 Coolidge av
Saml (Rebecca) restr 8304 E 14th h1670 86th av
Hews Mary A (wid R A) r2729 Derby B
Hewson G A dentist E R Parker System r3251 Fernside blvd
Hexace r2216 Carleton B
Hexberg Christian J (Anna) millmn h1650 72d av
Hexem Andw (Martha) carp h2959 California
Andw J r2959 California
Olaf r2959 California
Hexton Hugh (Mary) jan h4026 Fruitvale av
Hey see also Hay
Edgar A (Mary) pntr 1028 E 17th
Edmund A (Louise) supt h1220 Broadway A
John window trmr r1292 Trestle Glen rd
Lydia C tchr Pub Sch Trestle Glen rd
Magdalena (wid Jacob) h1292 Trestle Glen rd
Wm S (Louise) clk h1338 Virginia B
Heydegger Jule (Rosa) h2035 Haste B
Robt J stdt r2035 Haste B
Heyden Robt E (Bessie E) mach h336 Forest
Heydenfeldt Clarice G nurse 3955 Burckhalter av
Thor O (Clarice N) carrier Okld PO h3955 Burckhalter av
Thorene H nurse 3955 Burckhalter av
Heyder Henry (Emily) mech eng h3241 Prentiss
Heydman Lawrence lab r1304 E 14th
Heyer Chas A (Clara) picture frmr h1505 Bway A

HEYER CHAS W, Pres Golden West Brewing Co and Member Board of Supervisors Alameda County, r Hayward

Chas W jr (Linda) h33 York dr Pled
Homer (Gertrude) auto mech h1917 Lafayette A
W Sybil Mrs tchr Pub Sch r Hayward
Heyes Leonard B (Verna M) musician h1408 E 33d
Heyland Kathleen (wid John) h720 58th
Heyman Arth r5129 Ygnacio av
Co (Lawrence Wm and Harry Heyman) household gds 361 4th
Elsa stdt r1242 Spruce B
Harry (Heyman Co) h3045 22d av
Harry (Ruth) h3045 22d av
Harry R (Isadora) clk h755 Aileen
Isidore (Ernestine) mgr Bay Cities Bag Mfg Co h5129 Ygnacio av
Laurence (Freda) (Heyman Co) h3460 Richmond
Leo E slsmn Bay Counties Bag Mfg Co r5129 Ygnacio av
Martin (Jennie) clk h1452 34th av
Mildred S (wid Jack) r1128 E 33d
Robt E clk r 755 Aileen
Theo (Doris) slsmn h450 40th
Wm (Heyman Co)
Heymann Carl R (Rose) h1301 Grove B
Edmund (Marie E) h1727 Beverly pl B
Jos ins agt 436 14th R612
Heyn Edw G (Edna L) dentist 1290 73d av h1148 Park av A
H E Mrs r1445 Harrison
Howard A (Anna) slsmn h707 Straford rd
Mary W r707 Straford rd
Muriel r3604 14th av
Roland lab r148 Park av A
Heynaman Anne stdt h2321 Le Conte av B
Heyne G r3018 60th av
Heyward Glenn W h2030 Ashby av B
Lorence N sten r1090 57th
Wm C (Minnie) clk 5113 Shattuck av
Heywood Apartments 2119 Addison B
C P mtrmn Key System r Richmond
Chas D (Ethel V) h2932 Linden B
Darlene r1401 Walnut B
Emma F (wid Saml) h1917 Grove B
Frank B (Annie) eng BFD h1703 San Lorenzo av B
Lula A (wid W H) h1401 Walnut
Mary M (wid Walter) h1306 Grove
Muriel clk Bkly PO r2932 Linden B
Ruth D bkpr r1703 San Lorenzo av B
W Tyson ins agt r239 Foothill blvd
Heyworth Ellen sten r1443 9th av
Thos (Annie L) tmkpr h1443 9th av A
Thos jr driver r1443 9th av A
Wm elev opr r1443 9th A
Hezlett John silks 2277 Shattuck av B r2045 University av B
Hiatt see also Hyatt
A C Mrs tchr U of C r2550 Ellsworth B
Aug LL (Josephine) h145 Caperton av Pled
Chas elev opr r1560 Madison
Chas W millmn h6845 Outlook av
Claude E (Bertha D) field supt Westn Auto Supply Co r1 Duncan way
Effa M (wid Floyd) h2650 67th

HIATT
Ethel clk r242 Beach row A
Florence E r2650 67th av
Ira (Amy E) wtchmn h4174 Fruitvale av
John W (Sarah) h1144 12th
Josephine Mrs r145 Caperton av Pled
Lloyd F electn r542 Hobart
Morris (Ethel) h242 Beach rd
Shelford W (Yolanda G) mach h8957 Scott
Wallace E (Alice) supvr Bkly Summer Camps 2550 Ellsworth B
Wm lab r6845 Outlook av
Hibasko Steve mach r722 Washington
Hibbard see also Hebbard
Carl P (Betty) h3201 Partridge A
Chester P (Effie) clk h500 Hardy
Clare W acct r397 Lenox av
Duane A (Marilla) lawyer h745 59th
Frankie C sten r500 Hardy
Jessie E (wid A A)r1828 Clinton av A
Loren G r2018 Channing way B
Mabel r3210 West
Marshall A stdt r745 59th
Minnie R Mrs h2313 Webster B
Paul L assoc chemist U of C h2670 Hilgard av B
Violet bkpr C R Grimmett r2313 Webster B
Hibberd Edith A h30 Grand av
Hibberson Henry h2028 Crosby av
Hibbert Arth N woodwkr h1637 Channing way B
Harold M clk r1637 Channing way B
Hibbs Bessie K Mrs clk h1511 41st av
David J gdnr Okld Park Dept r1329 E 18th
Frank (Meta) h1333 E 18th
Gertrude L tchr Pub Sch r653 Paloma av
Jas Q (Mary) mtrmn h6125 Telegraph av
Marvin I auto loans 3930 E 14th h1214 58th av
Ralph E clk r1007 45th
Ruth sten r Okld Airport Inn
Hibdon Clarence J L (Blanche) shoe repr h1206 Peralta
Hibkins Bayly clk Jacobs & Pattiani
Hice Eliza E (wid J A) r1515 Schiller A
Hichings Frank G clk r758 54th
Hickcox Eliz r3020 West
Henderson checker r3020 West
Willia (wid W H) h2030 West
Hickei Oscar H (Adelaide) plmbr h2324 Oregon B
Hicken H Reed (Margt) h2923 Fruitvale av
Marie apt mgr 1347 95th av
Wm T tchr Pub Sch r919 Carmel av B
Hickens Audrey M sten r5350 Trask
Steph (Annie) plmbr h5350 Trask
Hickerson Jos lab r3309 Market
Jos W (Florence L) lab h623 45th
R Lawrence h1820 Park blvd
Hickey Annie h5804 E 16th
Aubrey slswn r436 Taylor A
Cora bkpr Wear Ever Brush & Supp Co r892 Mead av
Edw T (Alfrieda) slsmn h3615 13th av
Eva r769 14th
Florence W (wid C A) h3267 Briggs av A
HICKEY FURNITURE CO (Thos F Hickey). Complete Home Furnishers, 3630 E 14th. Tel FR nitvale 0384
G patrolmn City of Emeryville
Geo r2636 Mathews B
Grace linen rm Oakland Hotel Co
Gregory G baker h1081 57th
Helen r1514 5th av
Henry B (Emma) h260 Lee
Jas C (Sue) concrete contr h1548 Scenic av B
Jas J (Josephine) h564 Merrimac
Jas T (Cora J) mariner h892 Meadow av
Jerry J clk r4800 Webster
John h1207 Santa Clara av A
John clk h1644 La Loma av B
John (Mary T) whsemn h1508 Bay A
Mary r726 11th
Mary Mrs r1200 Shattuck av B
Mary (wid Jas) r865 17th
Mary A (wid Jas) h1226 33d av
Mary L r1207 Santa Clara av A
Mary L Mrs tchr Bkly Pub Sch r1239 Grove B
Mary clk h1514 5th av
Rose L cash Capwell Sullivan & Furth r1514 5th av
Thos F (Josephine) (Hickey Furn Co) h3236 Deering
Hickford Wm (Grace A) tailor h324 Hemphill
Hickinsbotham Jos C (Winifred E) h714 Wala Vista av
Jos C jr law stdt r714 Wala Vista av
Hickish Amelia bkpr Hickish Sign Co r3852 Howe
Sign Co (W A Hickish) 1727 E 12th
Wilburn W sign pntr r3852 Howe
Wm A (Hickish Sign Co) h3852 Howe
Hicklen Eunice Mrs h727 Peralta
Hicklin Robt E (Georgie) slsmn h1454 36th av
Hickman Aleda selector Hazel Atlas Glass Co r1720 87th av

Where to Buy? = Consult the Classified Business Lists in This Directory

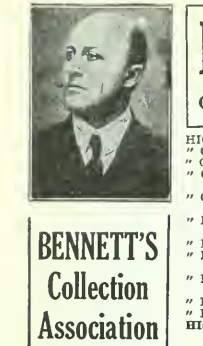

BENNETT'S Collection Association

O. M. Bennett, Prop.

LICENSED AND BONDED TO THE STATE

227-228 Federal Telegraph Bldg.

Phone OAkland 0763

POLK'S BANKERS' Encyclopedia

CONTAINS A FULL AND COMPLETE LIST OF

Banks
Bankers
Trust Companies
Savings Banks
in the United States and Canada

ALSO OTHER VALUABLE DATA CONCERNING BANKS

Price $15

Polk's Bankers Encyclopedia Co.
Publishers
431 Howard Street
Detroit

524 Broadway
New York

BEST STEEL CASTING CO.

Oakland Foot of 105th Avenue Californi.

HICKMAN
" Carrie h4133 Webster
" Cecil P clk PT&TCo r San Francisco
" Chas W (Delylia) coal 5301 Claremont av h5532 Vicente
" Courtenay D (Jane L) slsmn Claremont Pines Corp h5307 Miles av
" Dallas P (Ellen M) slsmn C L Moody h2140 Browning B
" Elno USN r2140 Browning B
" Ellen M Mrs bkpr C L Moody r2140 Browning B
" Elmer W (Essie E) slsmn h1845 Capistrano av B
" Florence E Mrs h87 Vernon
" Frank (Mary) h1802 50th av
HICKMAN GEORGE W (Luella), Attorney-at-Law, 303-307 Central Bank Bldg, 436 14th. Tel GLencourt 4008, Judge of Police Court City of Albany, h914 Ventura Av, Albany, Tel THornwall 3042
" Geo W (Lillie) gro 1552 Webster h629 Haight av A
" Herbt V (Helen G) stmftr h1990 Harrington av
" Howard D (Esther) supt Key System h2857 Webster B
" Mae E (wid Sidney) h1375 Hearst av B
" Marie H r2121 Roosevelt av B
" Mary (wid L M) h236 Sea View av Pied
" Millard R (Helen M) civ eng h1619 Moreland av A
" Nona M (wid D S) drsmkr r374 Moss av
" Products Co Norman Willlams br mgr food products 1625 Poplar
" Radino L (Leona W) acct MW&Co h1643 Calif B
" Ransom D (Beulah C) slsmn Mason-McDuffie Co r1002 Ordway B
" Saml R (Carrie A) jwlr 2847 38th av h1454 36th av
" Sara B (wid R O) h414 Lee
" Sidney (Bernice L) h316 Howard av Pied
" Wm S (Mary) fctywkr h3612 Adeline
Hickok Bernal F (Sylvia R) slsmn h2728 Webster B
HICKOK CLIFTON E (Adelaide), City Mgr City of Alameda, h1309 Dayton Av A, Tel ALameda 2115
" Danl O (May) clk h789 52d
" Frances N (wid Myron) r1409 San Antonio av A
" Geneva typist r5133 West
" Henry A mgr Coldwell Cornwall & Banker r San Francisco
" Jas C (Alice) carrier Bkly PO h2728 Webster B
" Lilllan P r 2728 Webster B
" Minnie hskpr Ohio Hotel r505 18th
" Noah A (Grace E) civ eng h1433 46th av
" R W dmstr r1925 Grove
" Ruth r5133 West
" Sidney H (Jessie) h2624 Washn A
" Sylvia slsmn r2712 22d
" Wm (Marion) (Hickok & McDonald) h5133 West
" Wm R (Florence) mach h2415 38th av
" & McDonald (Wm Hickok, C A McDonald) gas sta 2448 College av B
Hickox A M bus opr r3016 West
" Arth S (Mildred) phys 5273 Cole
" Eliz smstrs r2020 West
" Frank G bench hd r1824 90th av
" Geo A printer h4115 Waterhouse rd
" Hildora (wid Alvin) r3039 56th av
" Milo E h3154 Lewiston av B
" Susan J (wid Louis) h1824 90th av
" Wm L chauf r1824 90th av
Hicks Abbie (wid John) r430 43d
" Ada Mrs r 1321 7th
" Agnes H (wid J D) h3538 Park blvd
" Al C (Dottie) acct Pac Elec Motor Co r2856 76th av
" Albt (Christina) h536 Apgar
" Albt L lab r5822 Lawton av
" Avery M labtry techn Baby Hosp of Ala Co r2220 Milvia B
" B P (Alma) h3009 Ellis B
" Chas A (Mary) pdlr h736 26th
" Claude h1302 Park A
" Cornelius H (Rosalind) slsmn h2772 76th av
" Cutter W eng Pac Elec Clock Co r491 58th
" Della I nurse r1428 Castro
" Edw (Bessie) h1213 85th av
" Edw carp r1612 E 15th
" Edw stdt r654 38th
" Ella Mrs h654 38th
" Estella E stdt nurse Saml Merritt Hosp
" Esther A Mrs nurse 4021 Van Mourik av
" Esther L Mrs h1942 47th av
" Ethel Mrs h491 58th
" Ethel N Mrs h2311a Fulton B
" Frank hsmn Hotel San Pablo r1955 San Pablo av
" Fred B (Charlotte) h5445 Edith
" Fred C mach r5445 Edith

HICKS
" Fred E (Isabelle) lab h1654 Tyler B
" G M Mrs clk U of C r2220 Milvia B
" Geo (Annie) author h2506 College av B
" Geo H (Edna M) h2491 Ellsworth B
" Grant (Anna) police Ala PD h1735 Union
" Harry H (May) agcy dir New York Life Co h1568 Trestle Glen rd
" Harram stdt r2311a Fulton B
" Henry A slsmn r1213 85th av
" Hilton r4015 Elston av
" John G collr Key System r604 43d
" Jos clk r7006 Lockwood
" Joy stdt r2506 College av B
" Laura E (wid Frank) r1417 46th av
" Leslie J (Zadie) h4248 Monterey blvd
" Leslye A office mgr Pac Nash Motor Co r2 Harrison
" Louis A (Eva F) h2735 Durant av B
" Mamie Mrs h833 Kirkham
" Melvin M auto mech r412 48th
" Mollie E (wid T W) h4015 Elston av
" O Burns (Mae O) artist h1830 Catalina av
" Orlando L (Madrona) stage hd h685 23d
" Richd A (Maude) lab h3532 Peralta
" Robt W (Muriel) chauf h2618 Fruitvale a
" Ruth Mrs clk h2311 Acton B
" Victor B (Martha) tchr U of C h1810 Euc av B
" Wayne mach r467 Lagunitas av
" Wiley K (Laura M) slsmn h5822 Lawton a
" Wm H (Irene) pntr h1202 E 24th
" Wm O (Roxane) mech eng h705 Peralta av
Hickson see also Hixon
" Arthur cbtmkr h5175 Calaveras av
" H L Mrs h2500 Durant av B
" Leonard F (Frances) musician h5175 Ca veras av
" Mary h117 Lake
" Mildred bkpr Durant Motor Co r5175 Ca veras av
Hidalgo Frank lab r675 32d
" Geo weaver r1443 21st av
" John P adj PG&ECo r675 32d
" Vincent M (Jennie) h675 32d
Hidecker Gerald C (Letha M) roofing 1 1240 24th h1014 McKinley av
Hidel Edw J lab r 812 E 10th
Hidy Lily M (wid Geo) r3540 Wilson av
Hieb Gottlieb G (Christina) h681 Aileen
Hieber Chas r2314 Haste B
Hiedecker Esther sten r2644 Dwight way B
Hiefield Grace E sten Pacific Co r2940 Florer B
" Wm H (Eliz) (Pacific Service Station) h21 Florence B
Hiens Freda maid 5900 Ivanhoe rd
Hienz Geo r907 E 21st
Hieronimus P Leslie (Doris) Wunder Brewi Co) h104 Palm av Pied
" J Leland (Jean) (Wunder Brewing C h3312 Piedmont av
" Julius A (Wunder Brewing Co) r San Fra cisco
HIERONYMUS ARTHUR (Fay), Health Offic and City Physician, 2242 Santa Clara A, h1277 Caroline A, Tel ALameda 0343
" Nellie Mrs h2053 Buena Vista av A
Hierro Resti h716 Brush
Hiersch John P (Eliz) eng h1373 Hopkins ct
Hiesel Paul electn r2010 Telegraph av
Hiestand Anthony J (Blanche) h2729 77th av
" Edna (wid C R) h584 22d
" Eliz h3647 Laurel av
Hiester see also Heister
" Cyrus (Anna) elec eng PG&ECo h1915 Pa ker B
" Elwood C (Elsa) (Advance Electric Co) h58 McAndrew dr
Hiett Hazel r872 19th
" Wm carp r2010 Telegraph av
Higashi Jukichi clo clnr 2113 Channing way 1
Highie Chas E (Emeline) slsmn Voss & Ri h1619 Lincoln B
" Frank D U S N h3227 Liberty av A
Higby Adrian S (Echo) mach h607 25th
" C B r589 12th
" E J fl lyr h1707 36th av
" Eben J (Mabel J) oil mach h2128 Encin av A
" Mary C (wid C B) h545 34th
" Ruth r2128 Encinal av A
" Wm (Alice L) sec Ala Elks Club h1508 Gran A
Higenlocher Carl auto mech Addison Gara r1239 Burnett B
Higeria Leandro chauf r536 Chestnut
Higginbotham Gideon F (Ora) h5681 Ocea View dr
" Harriett (wid Frank) r2210 Prince B
" Henry T (Lillian E) h2910 Benvenue av B
" Herbt stdt r2416 Allston way B
" Hugh T (Flora M) h3042 Telegraph av B
" Shirley clk r885 53d
" Vivian r2910 Benvenue av B
Higgins Amelia G waiter r930 10th

TAKE TEA IN THE TERRACE LUNCHEON
IN THE BASEMENT STORE
The H. C. CAPWELL COMPANY
Broadway, 20th, Telegraph OAKLAND Telephone LA keside 1111

Monuments
PIEDMONT MEMORIAL Co.
Corner of Piedmont and Pleasant Valley Avenues
OAKLAND
Phone Piedmont 8927

GGINS
Anetta Mrs h3534a Allendale av
Anita A (wid F E) drsmkr h414 Moss av
Arth M (Lillie) h2834 61st
Belle (wid Edw) r459 62d
Bertha N Mrs r1082 E 33d
Birdie L mach opr r2102 35th av
Chas E (Myrtle) slsmn h1166 Bay View av
Chas H (Willie A) h2825 Webster
Chas P (Josephine) phys 3022 E 14th R411 h3931 Everett av
Chas S eng OFD r1716 San Pablo av
Clarence D (Amanda) shtmtlwkr h1812 Sac B
Clement r1426 10th av
Cleone W marine eng r550 Mandana blvd
David H (Johanna) lawyer 506 15th R801 h1316 Linden
Dollie clk r1343 Barrows rd
Dora J stdt r2401 Durant av B
Doris F stdt r2316 Bowditch B
Earl V clk r2181 Ransome av
Edna E r435 Sunnyslope av
Edw (Ella) h2116 9th av
Elbert G (Joan B) chauf h131 Maitland dr Bay Farm Island A
Eliz nurse 2829 Forest av B
Eliz L (wid J C) h435 Sunnyslope av
Elsa A sten Fageol Motors Co r10822 McIntyre
Emma L mgr Greenlee Apt h550 Mandana blvd
Ernest D (Nell) staff capt Salvation Army h1717 Moreland dr A
Ernest S landscape gdnr r2422 Channing way B
Evelyn clk r414 Moss av
Evelyn M tchr r1523 Walnut B
F H r1445 Harrison
Florence V sten r2345 66th av
Floyd E (Myrtle) auto electn h6940 Holliday av
Frank D r586 24th
Frank L acct r2107 Shattuck
Geo C (Mary E) h10822 McIntyre
Geo W (Ida M) h2334 Grant B
Geo W marine eng h5272 Shafter av
Gladys E r2100 Marin av B
Guy B (Helen A) chauf h2718 Pleasant
H Ray (Eliz M) slsmn h354 Magnolia av Pied
Harmon G r 2718 Pleasant
Harold A clk r414 Moss av
Harold A (Elsa B) radios h10822 McIntyre
Harvey G (Frederica) mtrmn h5379 Boyd av
Helen Mrs r1812 Webster A
Helen L sten r435 Sunnyslope av
Helen O clk r5250 Miles av
Henry (Cath) h1736 81st av
Henry (Almarine) electn h4133 Grove
Horace (Victoria) carp h805 28th
Howard E (Mae) acct h8126 Iris
Hubert G (Marjory K) chemist h722 Arlington av B
Jas A civ eng r388 61st
Jas E (Lillian) h1242 St Charles A
Jas E (Josephine) lmbrmn h1180 Mandana blvd
Jas E stdt r1523 Walnut B
Jas H (Mary) blksmth h2345 66th av
Jas M (Agnes E) h1523 Walnut B
Jas R clk r2345 66th av
Jas R clk h1343 Barrows rd
Jas S br mgr Piggly Wiggly Stores h1082 E 33d
Jas W (Emma) lab Okld St Dept h2557 62d av
Jerry stone setter r1497 Oak
Jessie M sten r435 Sunnyslope
John tmstr r622 Bway
Lawrence D (Margt) clk h5833 Chabot ct
Louis J (Virginia) h5238 Miles av
M (Drucilla) clo ctr r805 28th
Mabel B nurse 837 E 28th
Mae sten r5379 Boyd av
Margt C clk r393 51st
Margt E Mrs h574 Weldon av
Margt E (wid G S) h220 Grand av
Marie maid 1036 Warfield av
Marie tchr Pub Sch h1294 E 34th
Marvin R pres Cal Cotton Mills Co r San Francisco
Mary E clk r5250 Miles av
Mathew J clk r393 51st
Maud A (wid Theo J) h2181 Ransome av
Michl r1243 Grove B
Michl J Rev asst pastor St Joseph's Church r1600 Addison B
N Inez r805 28th
Nathan W eng OFD r1720 Auseon av
Nora C social wkr Assoc Charities h946 Oxford B
Nora M Mrs h2737 Parker av
Oran E (May) h1101 98th av
Otis O (Pearl) tchr Pub Sch h3106 Maxwell av
Paul h586 24th
Pearl Mrs sten J A Kennedy r3106 Maxwell av

HIGGINS
" Philip slsmn Alfd Marshall r Alameda
" Philip P (Maud) slsmn h1338 Grove A
HIGGINS PRESTON (Beth), City Attorney of Oakland, Room 503 City Hall, h296 Lee, Tel LA keside 9278
" Ray slsmn Harry Bullard
" Robt E (Rose) loco inspr h393 51st
" Robt W (Adelaide) bkbndr h7429 Holliday av
" Rufus L slsmn r574 Weldon av
" Rufus M phys 1923 Harrison
" Sarah E (wid E L) h5250 Miles av
" Sidney E clk r946 Oxford B
" Solomon F (Ada L) h2100 Marin av B
" Thos F h1385 Rose B
" Vera G (wid A S) r930 10th
" W r152 9th
" W Paul ins agt r3931 Everett av
" Walton H shtmtlwkr r5529 Thomas
" Ward F (Marjorie) slsmn h1077 Harvard rd Pied
" Wilfred S (Annie L) h5529 Thomas
" Wm r1120 Chester
" Wm (Eliz) h1611 11th
" Wm C photog r2116 Brush
" Wm G (Esther) elec contr 1638 Stuart B
" Wm H (Mary C) gro 9439 Foothill blvd
" Wm P collr r486 24th
" Wm R flr lyr r5250 Miles av
Higginson Berry stdt r2548 Haste
" Ella M (wid Wm) r2723 Garden
" Russell D (Thelo) msngr h2723 Garden
" Thos W (Martha) gro 1906 62d av
Higgs Arth P (Cath) capt BFD h2433 Roosevelt av B
" Clarence S leather wkr r1321 Linder
" Claude (Winifred) slsmn h4030½ Lyon av
" Georgia r2829 Forest av B
" Harry H (Winifred) h1632 Milvia B
" Leo C chauf r2829 Forest av B
" Nelson C (Helena) slsmn Holland Furnace Co h5112 Bond
" Wm Rev h1823 9th B
" Winifred beauty opr r4023 Lyon av
High Apartments 1715 High
" Archie (Rena) jan h1411 16th
" Carolina E (wid W H) h112 El Cerrito av Pied
" Frank B h2226 Channing way B
" Harry (Jennie) plstr h1411 Fernside blvd A
" Herbt L (Louisa) clk h877 29th
" Lester A (Bessie) dentist 1624 Franklin R518 h550 Fairbanks av
HIGH STREET COAL & FEED YARDS (Gottlieb Woehrle), Fuel, Feed, Gasoline and Oil, Agts for Chandler Coal, 1314-1316 High Alameda, Tel AL ameda 0148, Home Tel AL ameda 2550-W
" Street Presbyterian Church Rev R E Stoddard pastor 1941 High
HIGH STREET SUPER-SERVICE STATION (T E McCarty), Accessories, Batteries, Official Headlight Station, 4280 Foothill Blvd, Tel FR uitvale 0409
Higham Stanley H (Ursula) (W H Higham & Son) h559 28th
" W H & Son (W H and S H) window shades 3002 Foothill blvd
" Wm H (Emma B) (W H Higham & Son) h6108 Outlook av
Highby Stella r723 52d
Highfill Brilla r2515 Piedmont av B
" Norma Mrs lndywkr r566 Hobart
Highland Apartments 275 Park View ter
" Apartments 1901 14th av
" Bay View Apartments 1930 E 27th
" Gustave (Minnie) h408 35th
HIGHLAND HOSPITAL OF ALAMEDA COUNTY, Dr B W Black Supt, 14th Av and Vallecito Place, Tel MEritt 5525
" Royal G agt Washn Fidelity Natl Ins Co r1625 Prince B
" School A cor 85th av
Highley Rose W Mrs tchr Pub Sch r5528 Picardy dr
Highmiller Ralph stdt nurse Alta Bates Hosp r2460 Webster B
Highstone Harold A r9532 Birch
" Nora A (wid Alfd) r9532 Birch
Highstreet Lawrence G (Kath) clk h2329 8th av
" Wm J (Ethel M) lather h3729 Redding
Hight Arth M (Alma) clk h3221 School
" Bernice clk r1386 Holman rd
" Edith M r1701 Marin av B
" Frank B (Bessie B) mgr C R Garwood r2226 Channing way B
" Stuart h1701 Marin av B
" Stuart C r1701 Marin av B
Hightower Alvin (Martha) barber 2712 Fruitvale av h3014 Blossom
" Bill M barber r3953 Angelo av
" John C (Alice C) slsmn h2427 Hilgard av B
" Lloyd M (Eva) auto mech h4335 Howe
Higley Augusta A tchr Bkly Pub Sch h1182 Arch B
" Bertha A Mrs bakery 2246 Stuart B

Judicious Advertising

CREATES
A New Business

REVIVES
A Dull Business

ENLARGES
An Old Business

RESCUES
A Lost Business

PRESERVES
A Large Business

SECURES
Success in Any Business

SAVES
A Failing Business

ENABLES
You to Pay Your Taxes

()

Directory Advertising Brings Satisfactory Results

FIRST NATIONAL BANK

Broadway Next to Post Office
TEL HOLLIDAY 1771

THE BOHANNON CANCER INSTITUTE
CANCER SCIENTIFICALLY TREATED
For Further Information See Page 143
1813 University Ave. BERKELEY Tel. AS hbury 6111

HIGLEY
" D L h800 Alleen
" Geo A (Rose) sta opr PG&ECo h5528 S Pi-cardy dr
" Lillian (wid H B) chiro 5245 Foothill blvd
" Paul L (Helen A) h1421a Arch B
" Scott D r5245 Foothill blvd
Higson Geo (Mabel) clk Okld PO h926 E 23d
" John W (Flora) slsmn Wachs Bros h312 Sea View av Pied
Higlton Edith Mrs h3416 38th av
" Harold B (Elvera) shtmtlwkr h2638 Octavia
" Herbt (Rachel) shtmtlwkr 3909 Quigley
Higuera Albt candy mfr 2111 Bancroft way h1615 2d av
" Christopher rubber wkr r1224 53d
" Christopher J (Elsie) prsmn h1076 65th
" Clara M Mrs h1030 Market
" Clyde (Ruth) clk r1337 Myrtle
" Emil (Margt) lab h3219 Filbert
" Eutico F barber r503 Market
" Ezekiel (Gertrude) rubber wkr h1224 53d
" Frank (Myrtle) blksmth h1134 Cedar B
" Frank (Frances) lab h1833 E 14th
" Fred musician r1615 2d av
" Gilbert barber 572 12th
" Gilbert E printer r1030 Market
" Lillie Mrs lndy wkr r1337 Myrtle
" Lloyd A (Mary) mach r7723 Foothill blvd
" Lucille Mrs clk h4179 Montgomery
" Mary Mrs slswn r7723 Foothill blvd
" Milton J (Henrietta) pntr h618 17th
" Paul (Hazel) with Cal Crematorium r3812 Bway
" Roy F lab r1337 Myrtle
" Vernon A auto mech r1030 Market
Hiickl Jos gunsmth 4321 San Pablo av
Hilary Agnes tchr r2509 College av B
" Cath h2509 College av B
" Raybourne M buyer Neal Stratford & Kerr r1565 Madison
Hilber Phil formn Ritchie Engr Co r1926 6th av
Hilbern B F bkpr L D Stark r123 Lake
Hilbers Ida C asst Bkly Pub Library h1930 Walnut B
Hilbish Byron W (Lulu) h486 Wickson
" Byron jr slsmn r486 Wickson
" Wm L r486 Wickson
Hilborne Alice L (wid Lewis) h578 Lake Park av
Hilbourn Charlotte J (wid T O) h1849 8th av
" Chester slsmn h138 Monte Cresta av
" Chester W (Viola J) slsmn r1849 8th av
" Stanley W (Evelyne) chf clk h653 Hillsborough
Hilbun J Sidney (Ruby) h1108 West
Hilburn Albt E (Nora C) wldr h554 41st
" Boyd F (Kath) acct h123 Lake
" Gerald I (Jess) aviator h3983 Greenwood av
Hildebrand see also Hildebrandt and Hillebrand
" Abr L (Esther) millmn h2637 Chestnut
" Alice I (wid E D) mgr Roy Apts h2320 E 14th
" Amelia Mrs r1416 23d av
" Anita fctywkr r2831 Dohr B
" Calvin G (Josephine M) carp h2154 Hearst av B
" Chas J (Helen) slsmn h1096 Trestle Glen rd
" Clifton (Lita) lawyer 1106 Bway R611 h690 Wala Vista av
" David O (Matilda M) clk r4151 Webster
" Dora A h559 Apgar
" Edw E (Dorothy) carp h5321 Hopkins
" Eliz r6424 Colby
" Eliz Mrs h1911 42d av
" Emil (Sadie) head jan Assoc Stdts U of C h2630 Grove B
" Fred (Eliza) clk h1215 Court A
" Geo A (Ruth) printer h1854 38th av
" Geo D (Florence M) h698 16th
" Geo H (Anne) fctywkr h2821 Dohr B
" Geo H (Irene C) slsmn h2042 10th av
" Geo H jr r2042 10th av
" Geo J (Anita) bkpr h2831 Dohr B
" Gladys sten r2937 Magnolia av B
" Gus jan r488 41st
" Gus W (Irma D) engr h2433 Warring B
" Gust wtchmn r413 44th
" Gustav (Matilda) h2428 Curtis B
" Henry J (Alice) (Hildebrand & Winter) r1376 Bway A
" J H tchr U of C r500 Coventry rd B
" Jas r2637 Chestnut
" John restrwkr r3601 Telegraph av
" Julia (wid Geo) h1648 Lower Grand av Pied
" Keith F clk r2164 Hearst av B
" Lee clk Assoc Stdts U of C rSan Francisco
" Louis A (Mazilla) prsmn h5240 Trask
" Marie stdt nurse Saml Merritt Hosp
" Rhoda (wid Newton) r5927 Chabot Crest
" Rudolph L mach r2831 Dohr B
" Thos J r2637 Chestnut
" Wm dental mech E E La Frienier r2637 Crestnut
" Wm S (Bessie) cond h1560 33d av
" & Winter (H J Hildebrand A C Winter) barbers 1533 Park A

Hildebrandt Anthony J (Olivia) millmn h27 Coolidge av
" Ernest cbtmkr r1223 88th av
" John (Helen) lab h1223 88th av
" Jos pntr h3044 Grove
" Olivia E clk r2700 Coolidge av
" Paul R clk r2700 Coolidge av
" Wm driller r3267 Hollis
Hildebrant Apartments 5320 College av
" Arth J (Mary) sec Brandt Shoe Co h53 College av
" Margt (wid Albt) r606 62d
" Miron A (Cora) slsmn Frank Werner (h4103 E 17th
Hildeman Carlyle L (Ethel) h1216 Pearl A
Hilden Arth auto mech r3110 Bayo Vista av
" Carl L (Emma) toolsmth h3110 Bayo Vist av A
" Evelyn r3110 Bayo Vista av A
" Helen dept head MW&Co r3110 Bayo Vist av A
" Theo musician r3110 Bayo Vista av A
" Violet r3110 Bayo Vista av A
Hildine Chas clk h rear 3139 King B
Hildreth Arth L (Della) clk Okld PO h2712 22 av
" Cora B Mrs clo clnr 435 E 18th h3802 Wi consin
" Earl T ins agt h1839 Spruce B
" Frank W r1533 Verdi A
" Gladys Mrs (Auto License Bureau) h1621 81 av
" Jackson P (Azalea M) slsmn Mack Interna Truck Corp h5720 Morse dr
" Thos N (Gladys) sten h1449 3d av
" Virginia M r2712 22d av
Hildrith D L pntr r2039 Shattuck
Hile John H (Ruth) collr PG&ECo rSan Leandr
Hileman Lawrence W (Carrie) mach h1068 57t
Hiles Anna M r1323 98th av
" David D (Eliz) h907 Union A
" Elton W (Ruth) carrier Okld PO h4020 Sa Juan
" Park B (Nellie) carrier Okld PO h2182 39t av
" Raymond (Anna) clk h1323 98th av
Hilgard Alice R r2728 Bancroft way B
" Marie L h2728 Bancroft way B
Hilgedick Lydia r2908 Derby B
" Rudolph (Isabelle) h2624 8th av
Hilgendorf Wm (Wilhelmina) plstr h1632 Bon ita av B
Hilgesen Helge baker r1060 Stanford av
" Jas (Lela E) phys 1108 Stanford av h1060 d
Hiliaro Orie (Celia) lab h8115 Holly
Hiliger Anna Mrs h4602 Melrose av
Hilke Albt r18 Montell
" W Antoinette sten r408 Santa Clara av
Hilken Chas A (Mae E) firemn h1277 76th av
" Dani H Lizzie) h1101 Peralta
" Frank A clk r1101 Peralta
" John J (Bessie) firemn h1285 76th av
" M r1277 76th av
Hill see also Hills
" A Mrs rHotel Carlton B
" Ada M tchr r6023 Majestic av
" Agnes (wid Gilbert) h1428 48th av
" Albt flr lyr h871 rear 52d
" Albt slsmn r1212 Evelyn av B
" Albt A (Elsie C) slsmn h1042 53d
HILL ALBERT E (Eleanor), Public Administrator Alameda County, 1203 Central Bank Bldg, 436 14th, Tel HO liday 2280, h120 Oakmont Av, Piedmont, Tel HO liday 5536
" Alex B (Hill-Kettering Mfg Co) r San Francisco
" Alfd V mach r980 53d
" Alice M (wid W J) r1424 Page A
" Alonzo r3428 Market
" Alta Mrs lndywkr r1084 30th
" Althea Mrs mach opr r814 52d
" Alvin (June) h3947 Angelo av
" Andw r521 Grove
" Anita J (wid Chas) h2943 Elmwood ct B
" Anna bkpr Clorox Chem Co r2142 E 21st
" Anna C Mrs h4615 Manila av
" Anna J smstrs r333 Pacific av Pied
" Annie Mrs r2418 Ashby av B
" Anselm N (Marie) carp h2311 Curtis B
" Apartments 320 E 15th
" Arch G (Neva) acct h1638 Edith B
" Arth candy mkr r402 35th
" Arth N (Ethel) marine eng h1523 E 38th
" Arth O r2728 E 16th
" Arth W (Zora) h1319 Carlotta B
" Ass C (Minnie V) h1067 66th
" Benj B r5408 Lawton av
" Benj C (Eva) inspr Okld Elec Dept h5408 Lawton av
" Bert E serv sta opr Van Fleet & Durkee rAlbany
" Bertha Mrs clk r2021 73d av
" Bertha E tchr r6023 Majestic av
" Bessie Mrs r2521 Lincoln av A
" Birdie Mrs h840 37th

for Economical Transportation
CHEVROLET

DEALERS
Cochran & Celli
417 6th and 123 12th St.
Oakland
F. H. Dailey Motor Co.
4117 E. 14th St.
Oakland
Harold D. Knudsen Co.
3330 Broadway
Oakland

for Economical Transportation
CHEVROLET

LL
Brae Apartments 81 Glen av
Budd (Lillian) comp Post-Enquirer h1220 Parker B
C Jas lather h4712 Summit dr
Calvin clk r644 Trestle Glen rd
Caroline Mrs slswn r1315 95th av
Cary L (Mabelle S) h1408 Grand av Pied
Caton chauf h3732 High
Chas h1608 Lincoln B
Chas floorman Hazel Atlas Glass Co r1443 74th av
Chas (Ellen) lab h1362 64th av
Chas A (Louise) auto mech Okld PO h2521 83d av
Chas A (Julia A) taxidermist Snow Museum h3530 14th av
Chas B h3200 14th av
Chas E (Merria E) chauf h560 22d
Chas E S slsmn G E Barrett & Co r2639 Regent B
Chas G (May) lab h1420 Kains av B
Chas H r333 Pacific av Pied
Chas H (Hattie M) h47 Bellevue av Pied
Chas L (Lena) clk h702 33d
Chas M acct r1089 57th
Chas M (Margt) rep Geo R Johnson Inc h1482 University av B
Chas W (Adeline M) h1515 Excelsior av
Charlotte Mrs h3029 Linden
Clairborne M (Anna) pres Berkeley Baptist Divinity Sch h2509 Hillegass av B
Clarence M (Henrietta) h858 Cleveland av
Clifford G baker r739 36th av
Colin (Florence) fl lyr h6652 Outlook av
Cora Mrs h3433½ Elm
Cora J h2113 Rose B
Court Apartments 465 Bellevue av
Crawford C (Sarah) lab h5550 Kales av
Crescent Apartments 77 Glen av
David B (Jessie) h445 66th
Delphina M tchr r745 Arimo av
Dorothy lndrs h963a 41st
Dorothy waiter Air Port Inn
Dorothy Mrs tchr Pub Sch r923 58th
Douglas J r1108 Fresno av B
Dudley M P (Florinda B) slsmn h285 Van Buren av
E Coke (Hill & Mays) r2673 Orange av
Earl (Bertha) auto wkr h2021 73d av
Edith H Mrs (Hill Hdw Co) r1259 98th av
Edmund C (Helen E) slsmn h755 Walker av
Edw (Jean) auto mech h1224 8th av
Edw A (Nelda) wtchmn h3056 Lynde
Edw B (Virginia) auto mech h3518 Adeline
Edw B porter r1027 Center
Edw F clk r1617 Wood A
Edwin A sta eng r2311 Curtis B
Edwin F jr (Ada) h869 Paramount rd
Eliza maid 856 Wood
Eliz (wid Arth B) h4406 Park blvd
Eliz (wid J N) h rear 3860 Whittle av
Eliz L (wid Edw K) h3132 Eton av B
Ella M r6444 Regent
Ellen fctywkr r2311 Curtis B
Ellis S auto mech r1316 Linden
Elmer E clk Okld PO r87 Montell
Elmer R frn finshr r3028 West
Elsie W Mrs r2420 Roosevelt av B
Elwood K (Kath A) h1827 Carlton B
Emil (Lidia) h1515 Milvia B
Emma maid 326 Magnolia av Pied
Emma Mrs clk r2422 27th av
Eri A (Josie) lab h6108 Bramley av
Eura C (Ava) slsmn h1213 Cornell av B
Evart G r1711 Willow A
F Caton (Lella) clk r3732 High
Fern r702 33d
Florence M (wid Geo) asst Alameda Co Probation Officer h3269 Central av A
Frances slswn r615 San Carlos av B
Frances B (wid C E) r2659 Regent B
Frank cook r3145 Telegraph av
Frank lab h2433 8th B
Frank A struct eng 1448 Webster
Frank G carp r3712 Lincoln av
Frank L (Nellie) h2951 Benvenue av B
Frank T (Lottie T) h2133 Parker B
Fred (Aleda) hdwd fl lyr h5931 Vallejo
Fred G r1851 Capistrano av B
Fred V lab r1227 38th av
Geo (Martha) brklyr h1504 92d av
Geo (Margt) carp h6023 Majestic av
Geo lab r2301 Dowling
Geo lab h840b Magnolia
Geo lab r715 33d
Geo A ice cream mkr Henry Stickmest r402 35th
Geo B clk r2121 Parker B
Geo B (Hazel J) slsmn h1823 62d B
Geo C (Netha H) h389 Palm av
Geo C jr r389 Palm av
Geo E concrete wkr r1736 Eagle av
Geo G mach r583 Sycamore
Geo L (Olive) clk h2739 Best av

HILL
" Geo R (Maleta B) wtchmn h2245 E 15th
" Gertrude Mrs r3601 Telegraph av
" Gilbert W timekpr SPCo r1428 48th av
" Gladys r1519 Alice
" Gordon H clk r2549 Benvenue av B
" Gus B (Mabel R) real est 1723 Telegraph av h445 26th
" H Roy (Edith) (Hill Hdw Co) h1259 98th av
" Hardware Co (H R and E H Hill) 9731 E 14th
" Harold B r77 Glen av
" Harold C (Calva) auto mech h178 Glen av
" Harrie V ironwkr h855 52d
" Harriett Mrs r2125 Kittredge B
" Harrison (Eva) carp h4070 Agua Vista
" Harry A tchr r1318 Shattuck av B
" Harry C (Gladys) window shades 4242 Bway h1036 Winsor av Pied
" Harry D lab r2315 Telegraph av
" Harry E (Fraces P) (Griffiths & Hill) r1650 Solano dr B
" Harry F (Helen) clk h749 Taylor av A
" Harry R (Helen M) slsmn h5650 Pryal
" Helen clk r1018 6th av
" Helen indywkr r1726 7th av
" Helen Mrs r1710b Bancroft way B
" Helen M tchr r6023 Majestic av
" Henry mach h818 Pine
" Henry A (Elsie) swtchmn h722 35th
" Henry C (Rebecca) loco eng h816 Lydia
" Henry G (Ida) h77 Glen av
" Herbt r2308 Telegraph av
" Herbt jr (Marie) h430 Wildwood av Pied
" Herman mach r1822 Fruitvale av
" Herman woodwkr r326 Chicago av
" Herman G (Estella) slsmn h2549 Benvenue av B
" Horace H (Production Tool & Engine Co) r2420 Roosevelt B
" Horace N blksmth r1711 Willow A
" Howard F (L Marian) slsmn h1337 Carlotta B
" Howard R (Daphne) reporter Post Enquirer h1653 LeRoy av B
" Howard S (Ruby P) auto mech h2258a Santa Clara av A
" Hubbler & Co E D Gessling slsmgr paints 3257 San Pablo av
" Hugh B (Flora M) clk h650 Santa Ray av
" Ida Mrs pres-mgr Women's City Club of Okld r869 Trestle Glen rd
" Ida B Mrs nurse h2121 Parker B
" Irene h118 Athol av
" Isaac W h1736 Eagle av A
" Isabel (wid Riley) h1706 Rosedale av
" J J asst library U of C r Layafayette
" J Richd auto mech h1118 Delaware B
" Jack lab h567 11th
" Jas r624 West
" Jas 1167 8th
" Jas jan Bkly Pub Sch r1711 Blake B
" Jas lab r856 Wood
" Jas lather r3221 E 10th
" Jas A (Mary) h1435 Henry B
" Jas H clk r3029 Linden
" Jas H lab h2825 Market
" Jas T (Ruth H) dept mgr Inter City Pub Co h3099 Suter
" Jane (wid Francis) h2137 Parker B
" Jefferson barber 567 Center
" Jesse mach r2142 E 21st
" Jessie Mrs tel opr r3451 Piedmont av
" John (Alice J) h2107 High
" John cloprsr r1413 4th B
" John (Johanna A) pntr h1711 Blake B
" John A (Grace) clk h385 50th
" John C tractors 1932 41st av r Lafayette
" John E (Lydia) shoe repr 2936 Domingo av B r1515 Milvia B
" John R (Estelle) carp h1713 Brush
" John W Rev r3112 Mabel B
" John Y (Esther P) pntr h877 Stanford av
" Jos E (Anna) carp h1617 Wood A
" Jos J agt Equitable Life Ins Co r Lafayette
" Josephine (wid Edw) h2322 Shattuck av B
" Julia C (wid W L) h2673 Orange av
" K car repr r935 Arlington av
" Kate C Mrs osteo 6444 Regent
" Kenneth h2204 Durant av B
" & Kettering Mfg Co (W E Kettering, A B Hill) dishwashers mfrs 1311 San Pablo av B
" Kittie F (wid H W) h2933 Nicol av
" Laura I (wid F W) h743 19th
" Laurel M clk Fed Land Bank r2845 Regent
" Lawrence V whol pianos 585 18th r745 Arimo av
" Lee radio announcer r2615 67th av
" Lemon barber r567 Center
" Lena Mrs r2537½ Fulton B
" Lena (wid W H) r3932 Bayo
" Leonora bkpr h509 41st
" Letitia (wid John) h4802 Webster
" Lillian slswn r2412 Parker B
" Lillian (wid L R) h4501 West
" Lillian B Mrs h2508 Benvenue av B
" Lillian E stdt nurse Saml Merritt Hosp

Where to Buy? = Consult the Classified Business Lists in This Directory

Telephone FR uitvale 1010

SUNSET-McKEE SALESBOOK CO., Inc.

PRINTERS — LITHOGRAPHERS — SALESBOOKS

The Only Complete Plant of Its Kind in Oakland

2101 Livingston St. OAKLAND, CALIFORNIA

THE CITY DIRECTORY

Your City Directory Answers All Questions as to WHOM You Are Looking For and WHERE They Can Be Found

The Classified Business Section is the Market Place Where Buyers and Sellers of All Kinds of Merchandise and Service Meet

R. L. POLK & Company

Publishers

HILL
" Lloyd E (Dagmar) clk h1711 Willow A
" Lola L r445 66th
" Lola M buyer Swan & Gerwin r Concord
" Louisa clk r2025 Pacific av A
" Louise A (wid J A) h509 Valley Vista av
" Lydia (wid E B) h3107 Ellis B
" Lylas Mrs clk r2042 Lincoln av A
" Magnus P (Emma I) rancher h1547 20th av
" Manor Apartments 463 Bellevue av
" Margt (wid Calvin) h3100 22d av
" Margt F tchr r2673 Orange av
" Margt M tchr h1565 Arch B
" Marian A slswn r85 Montell
" Marian J sten r3835 14th av
" Marie sten r2311 Curtis B
" Marjorie E cash H C Capwell Co r2132a Browning B
" Martha K slswn Waggener Paint Co r4615 Manila av
" Mary Mrs h3117 Ellis B
" Mary D (wid A E) r7833 Weld
" Mary J (wid R L) h569 28th
" Mary M (wid Edw) h85 Montell
" Mary N (wid L H) h1711 Francisco B
" Mary O r Durant Hotel B
" Maurice h2117 Fulton B
" Nathan H chauf r3107 Ellis B
" Melvin M clk r1315 95th av
" Mildred A tel opr r385 50th
" Miles slsmn r429 Merritt av
" Nathan H chauf r3107 Ellis B
" Nellie Mrs h1507 Josephine B
" Norma r673 31st
" Norman C (Mittie) (Hill & Stoops) h5935 Ayala av
" Norman T clk r2498 Cole
" Norton L slsmn r745 Arlimo av
" Ole (Marie) carp h2142 E 21st
" Oscar F (Jennie E) r588 Chetwood
" Osman (Minnie) ship's carp h2728 E16th
" Otto B (Lottie) h2498 Cole
" Paul E (Carolyn) h2845 Refent B
" Persis (Zuckerman & Hill) h2671 Shasta rd B
" Portia h526 34th
" Quincey H archt r445 66th
" Ralph E mgr Joint Pole Assn
" Ralph O (Emma) auto mech h3028 West
" Reginald L clk Bank of Italy r1089 57th
" Reuben T driver r1515 Excelsior av
" Richd carp r860 St Marys av
" Richd J br mgr B H Roberts Co r1118 Delaware B
" Robt (Eliza) lab r856 Wood
" Robt (Grace) h3835 14th av
" Robt B h1121 Oxford B
" Robt F (Eliz) slsmn Westn Casket Co h888 Rosemount rd
" Robt H (Celia) auto mech h2233 88th av
" Robt J (Sadie) clk h1814 Walnut A
" Robt L bkpr Webb Motor Co r529 21st
" Robt S mill mech r287 Sheridan rd
" Robt V shoe ctr r2909 Adeline B
" Roberta Mrs h856 Wood
" Roberta Y Mrs slswn h2938 Russell B
" Ronald J clk r1736 Eagle av A
" Roy (Alta) stevedore r1084 30th
" Roy K r YMCA
" Rudolph W driver r3028 West
" Saml B (Hattie E) clk h2258 Santa Clara av A
" Saml P (Myrtle) millmn h1432 50th av
" Sarah E (wid B S) r5408 Lawton av
" Sumner B (Delfreda) bkpr h1811 27th av
" Susan L r3122 Eton av B
" Sylvia H (wid Chas) r3200 14th av
" Thelma Mrs clk r601 25th
" Thos cond r1905 5th av
" Thos (Sophie) slsmn h6862 Fresno
" Thos (Anna) v-pres Western Book & Tract Co h915 York
" Thos A seamn h3280 Pleitner av
" Thos Co (Jos Knotts J H Sanders) coal and exp 1399 8th
" Thos E clk r307 21st
" Thos J clk r915 York
" Thos T (Lylas I) sta opr Van Fleet & Durkee h2042 Lincoln av A
" Valentine M (Anna) mach h2843 West
" Victor J (Etta) fir lyr h871 52d
" Victor T (Eva) batterymn h1253 84th av
" View Apartments 505 Alcatraz av
" View Apartments 2355 Hilsard av B
" Viola stdt r2511 Hillsgass av B
" Walter clk r2311 Curtis B
" Walter mach r2433 8th B
" Walter A (Bernice) firemn OFD h3108 Birdsall av
" Walter W h542 25th
" Warren (Alice C) swtchmn h1820 Curtis B
" Wayne (Dorothy) servicemn Westn Vending Mach Co h923 58th
" Wilfred opr Air Reduc Sales Co r2242 8th av
" Will R (Neva A) (Hill & Kammerer) h5528 Taft av

HILL
" Wm r568 12th
" Wm (Sarepta) h843 34th
" Wm clk h1728 7th av
" Wm flymn RKO Theater r Adams Hotel
" Wm (Ethel A) ink mkr h1321 Harmon B
" Wm mach opr r715 33d
" Wm pntr h20 Peach
" Wm stdt r2918 Elmwood ct B
" Wm A electn r1736 Eagle av A
" Wm A (Esther M) slsmn h2206 E 27th
" Wm D (Daisy) chauf h2801 Dohr B
" Wm F (Ruth) elec eng h7833 Weld
" Wm G mtrmn r4436 Melrose av
" Wm H slsmn h3932 Bayo
" Wm H (Edna) slsmn h2815 Regent B
" Wm J litho r1711 Blake B
" Wm L (Ida R) mach h935 Arlington av
" Wm L jr car clnr r935 Arlington av
" Wm P locksmith h630 Hillsborough
" Wm P (Aletha) mldr h814 52d
" Wm R (Caroline) cond Key System h13: 95th av
" Wm R (Eva) linemn h231 Breach rd Be Farm Island A
" Wm S printer N O Ford r1714 Everett A
" Wm W plmbr r529 21st
" Zita (wid Km) h1232 61st
HILL & KAMMERER. (Will R Hill and W Kammerer), Funeral Directors, "Any Tim Any Where—Understanding Service," 34: Piedmont av. Tel HUmboldt 0174
" & Mays (E C Hill Edwin Mays) lawyers 12: 23d av
HILL & MORTON INC. H S Morton Pre Wholesale Lumber, Dennison Street Whar Tel AN dover 1077
" & Stoops (M C Hill W A Stoops) heatin engs 4214 Broadway
Hillam Allen J (Elena) plstr contr 354 Hobar R414 h1257 Hawthorne A
" Fred J chauf h2280 47th av
Hilland Oscar E auto mech r3286 Hyde
Hillard see also Hilliard and Hillyard
" Frank C (Blanche) (Hillard & Croft) h327 Pleitner av
" Fred G (Alice) formn PG&ECo h2635 19th a
" Marjorie maid 396 Fairmount av
" & Croft (F C Hillard H B Croft) barber 3302 Grand av
Hillberg Adolph r1423 Grove B
" Adolph clk Central Natl Bk r1827 Vine B
" Arnold electn r1423 Grove B
" Carl A (Caroline) shoe repr 1841 Rose h1423 Grove B
" Evelyn sten r1423 Grove B
Hillbun Matthew pntr r1812 Buena Vista av
Hillcrest Apartments 461 Lagunitas av
" Apartments 942 Vermont
" Apartments 241 29th
Hille Clarence O shtmtlwkr h743 Santa Clar av B
Hilleary Louis F (Lila) h1515 68th av
Hillebrand Robt G (Alice D) clk h627 Beaco
Hillegas Elmer E (Mary A) h312 Olive av Pie
" Ralph E r312 Olive av Pied
Hillegass Court Apartments 2821 Hillegass av 1
Hillen Robt C (Myra) bldg contr 5364 Trask
Hillenbrand John H (Ada) clk h510 62d
Hillendahl Frank J (Doris) electn h4721 Walnu
Hiller A Maxey r2600 Ridge rd B
" Albt T clk r817 45th
" Angeline (wid Geo) r817 45th
" Carrie sten h6021 Ross
" Constance r2600 Ridge rd B
" Earl H (Edith) h1175b Arch B
" Herman C (Anna B) music tchr 763 55th
" John G slsmn h6021 Ross
" Julia (wid Henry) r2200 Rose B
" Lloyd I (Alvina) clk h606 Pacific av A
" Stanley (Opal) h3847 Russell B
Hillerman Fred G clk r2505 Woolsey B
" Geo H (Lola M) h2505 Woolsey B
" Leora r2505 Woolsey B
Hillers Carl H (Celeste) supt Calif Packin Corp h1810 Sacramento B
" Irving r1810 Sacramento B
Hillerstrom Carl F mach r1905 82d av
Hillery Pearley eng r943 43d
" Ralph E (Alice) police h6511 Dana
" Wm J (Edith) ins agt h2939 Chestnut
Hillesheim Hugh W clk h2601b 11th av
Hilley Kath Mrs indrs r959 Kennedy
Hillhouse Lyman J r3476 Davis
" Walter B (Maude) carp h1806 Bridge av
Hilliard see also Hillard and Hillyard
" Bertha Mrs h2551 Benvenue av B
" Eunice sten r2551 Benvenue av B
" Geo R (Jessie) chauf h1552 18th av
" John G slsmn McGurrin Motors r396 Haw thorne av
" Mary Mrs r10126 Pearmain
" Minta (wid F S) r10126 Pearmain
Hillier G O asst to pres Oliver United Filter In r2687 Shasta rd B

DICKSON & HOLBROOK

SHEET METAL WORK

Warm Air Furnaces — Ventilating

80 Dwight Way BERKELEY Tel. BE rkeley 0347

BLIER
eo H (Winifred) h1209 Curtis B
race V Mrs mgr Oakland School of Beauty Culture h680 32d
iker Fred lab r425 E 10th
erbt r425 E 10th
erbt P (Albertine) carp h425 E 10th
elson S (Martha) slsmn h1028 Page B
eva h304 Foothil blvd
ling Adeline M clk r2831 Market
ug H (Della M) plmbr h2831 Market
linger Sami (Yetta) 2nd hd gds 534 7th r609 Grove
lis Chas C (Clara J) h2833 Ashby av B
has C jr (Elinor) slsmn h5357 Shafter av
ervais E h2956 Claremont av B
ewis B Rev (Ruby R) h2700 Bancroft way B
obt r3839 Clarke
Wm L cond Key System r3839 Clarke
iwell Lois stdt r2411 Durant av B
lman Chas E (Louise C) electn h1951 Chestnut B
lara h1085 43d
mery (Emery's Auto Top & Body Shop) r1085 43d
rafton G (Jane) h2601 Wakefield av
W Estate 10000 Foothill blvd
eah r1315 St Charles A
illian E bkpr C F Honeywell & Co h773 9th
Marst E maid 321 Hillside av Pled
Mary E (wid A F) r3210 West
Philip (May) h1000 59th
Saml deckhd r1814 Buena Vista av A
Saml (Rose) pdlr h1710 Jay A
lmer C H porter r1720 Hopkins
ls see also Hill
Adelle Mrs mgr Sather Apts h916 7th
Chas W (Alice E) h451 28th
Chas W (Mary) h2763 79th av
Clarence B phys 2490 Channing way B R312 r959 Regal rd B
Clifford C (Betty) formn J C Bacon h965 Apgar
Darwin O (wid Oscar) h1255 Haskell B
Edwin M (Frances M) clk Am Trust Co h1128 Walnut B
Elijah C (Metta) tchr U of C h1570 Hawthorne ter B
Ethewyna A r4115 Santa Rita
Ford W (Florence) mach h770 Pacific av A
Forrest slsmn Motor Parts Co r3129 Sheffield av
Fredk B (Almah) h578 Montclair av
Geo B (Lucille) lab h1633 Parker B
Gerald J (Stella W) cook h658 12th
H O h431 30th
Harry C mach r4115 Santa Rita
Howard slsmn H C Capwell Co r431 30th
Howard M optom 2131 University av B R310 r1128 Walnut B
Lawrence B (Margt H) chauf h1020 105th av
M J Mrs research asst U of C r2224 Dana B
Myra E Mrs draperymkr r492 44th
Norman F mach r4115 Santa Rita
Sidney E jan Big Down Town Mission r456 9th
Sussanah C (wid W S) h4115 Santa Rita
illsborough Apartments 653 Hillsborough
illgate Apartments 1760 Walnut B
illside Apartments 84 Yosemite av
Club 2286 Cedar B
Presbyterian Church Rev Monroe Drew pastor Hillside and Ritchie
School Le Roy av and Buena Vista way B
illsonia Apartments 1561 Jackson
illstrom Edw A (Lena) clk h1215 Bway A
Hedda (wid A F) h2151 E 24th
Hollis L r1494 Alice
Mabel M r387 35th
illvue Apartments 5494 College av
illyard see also Hillard and Hilliard
Frank C (Marion A) electn h3238 Sheffield av
Grace Mrs tchr Bkly Pub Sch r984 Keeler av B
illyer Geo W (Christina) h669 9th
ilman Margt maid 321 Hillside av Pled
ilmer Wm A (Leonora P) meat ctr h2863 Morgan av
ilmy Ahmed stdt r2393 Virginia B
ilscher Ralph H (Agnes B) auto loans 1818 San Pablo av B r527 Santa Barbara rd B
ilsenbeck Chas (Margt B) baker h5661 Grove
ilt Ada E (wid Saul) h5102 Dover
Eric G r3732 39th av
Eric M (Augusta) cementwkr h3732 39th av
Guy L (Florence) linemn h1538 E 34th
Viola tel opr h3012 Deakin B
iltzen Haskell P (Stella) tractor opr h5520 Harmon av
ilthon Freda gowns 5442 Grove r5430 do
ilton Alice E sten r1961 87th av
Bettie artist h1658 Mountain blvd

HILTON
" Earl R firemn Ala FD r1441 Sherman A
" Eug (Ruth) tchr Pub Sch h2434 Haste B
" Fred W (Elsie G) h424 Bellevue av
" Geo E (Grace I) paper ctr h1961 87th av
" Geo W (Ariel) slsmn h2709 Ivy dr
" Gordon carp h1537 Paru A
" Harold A clk h612 38th
" Hazel r2434 Haste B
" Hermon A r1725 13th
" Jas B slsmn h751 9th
" Jos A (Helen) slsmn Jackson Furn Co h479 Merritt av
" Jos H (Eleanor) clk h373 50th
" Louise (wid H R) r2011 Encinal av A
" Madelyn M clk MacMarr Stores Inc r612 38th
" Maud housemother Cal Sch for the Blind r2951 Derby
" Nancy Mrs r1685 Grand av Pled
" Osgood stdt r2218 Union B
" Ralph H (Fannie) musician h2608 Wakefield av
" Ralph L dentist h832 York
" Saml W car repr r1315 Alcatraz av B
" Sidney (May) inspr h1017 45th
" Stanford J clk r373 50th
" Willard M h864 Tyler
" Winifred J bkpr h1725 13th av
Hilty Leslie formn Payne-Mahoney r1716 63d B
Hilzinger Bertha J r1008 39th av
" Henry (Mercedes) h1008 39th av
" Henry L r1008 39th av
Himberg Edwin mach r2420 9th B
" G Henry (Olga) tailor h2420 9th B
" Marie clk r2420 9th B
Himbert Chas formn Solano Iron Wks h1038 Merced B
Himes Addison N (Maude) (Oakland Folding Paper Box Co) h321 Howard av Pled
" Geo W (Anita) formn Jos Pierotti & Sons h3900 Lakeshore av
" Homer H (Bess) carp h3625 Market
" Jos T (Elsie) bkpr h627 Lincoln av A
" Loyal photog SPCo r1669 Capistrano av B
" Marie Mrs music tchr 1669 Capistrano av B
" Roscoe C (Sarah) br mgr L K Liggett Co h120 Moraga av Pled
" Saml T Rev (Martha) h2421 Durant av B
Himmel Florence sten r1050 54th
Himmelman Claire M slswn L A Konigshofer h2205 Clinton av A
" Frank H (Ena) clk h4321 Fleming av
" Geo W acct h372 Hanover av
Himmelrick Clarence L (Juanita) slsmn h7921 Holly
Himmelstern Arth C stdt r2425 College av B
Himmler Corinne r1409 Walnut B
Hims Henry (Wilma) dept mgr J F Hink & Son r1977 Yosemite rd
Hina Eliz tchr r1569 Jackson
Hinaman Sherman S (Louise A) h5723 Buena Vista av
Hinard Jos slsmn Peoples Bkg Co h4850 Telegraph av
Hince Fannie M Mrs restr 1979 Ashby av B r2922 Ellis B
Hinch Edw M (Grace M) h393 Bellevue
" Geo (Adeline) slsmn h1412 Edith B
" Ivan W (Frances M) slsmn h2332 E 29th
" John (Nina) cbtmkr h2516 Central av A
" Jos T (Paulina) h461 Lee
" Lilly J Mrs r1524 9th A
" Margt (wid Wm) h1918 Henry B
" Nellie (wid Mich) h495 Boulevard way
Hinchcliff Chas litho r1628 San Pablo
Hinchcliffe Felger B (Emma A) h928 Rose av Pled
" Geo H (Emma) mach h446 42d
Hinchman Albt A (Alice) h166 Santa Clara av
Hinck see also Hink
" H J & Co mdse brokers (Helmuth H Hink) 69 Webster
" Helmuth H (Ilse) (H J Hinck & Co) h1410 Lafayette A
" Henry E clk r2115 24th av
" Louis (Marie) h2115 24th av
" Louis R (Elsa) dentist 532 15th R518 h118 Estates dr Pled
Hinckley see also Hinkley
" Anna M r4341 Everett av
" Anna M Mrs h3255 Lakeshore av
" Augusta M waiter r3255 Lakeshore av
" Chas W (Edith) brkmn h1341 60th av
" Clara (wid Walter) furrier h2524 E 27th
" Everett J (Edith) dentist 1706 Broadway R910 h431 Lee
" Frank E (Flora) lawyer h5 Panoramic way B
" H P slsmn h1438 Madison
" Susan G Mrs r1632 Julia B
" Walter W clk r2524 E 27th
Hincks Alfd W (Emily) h2707 Regent B

The Curtain Store Inc.

Interior Decorators

Curtains Draperies Upholstered Furniture Oriental Rugs Lamps Shades

520 13th St. bet. Washington & Clay

COFFIN-REDINGTON COMPANY
WHOLESALE DRUGGISTS
401 MISSION STREET
SAN FRANCISCO
DO uglas 9300
1452 Webster Street
Oakland
GL encourt 9335

LIBERTY ORNAMENTAL IRON & WIRE WORKS
Mfg. & Erect Fire Escapes - Stair Rails - Door Grilles - Balconies
Folding Gates and Iron Fencing
21st and Filbert St. Oakland, Cal. Tel. HI ghgate 446

Hind see also Hine
" Alex M (May) ship clk r2636 Cole
" Anna M Mrs sten Fed Land Bank r1629 Sacramento B
" Helen stdt h71 Panoramic way B
" Helen M cash Broadway Theatre r2922 Ellis B
" Jas M (Stella) h208 The Uplands B
" Jas M jr stdt r208 The Uplands B
" John H (Agnes) h2316 Jefferson av B
" John W (Anna) clk h1629 Sacramento B
" Mabel comp opr r2316 Jefferson av B
" Margt A barber r583 8th
" May bkpr L Rosenberg & Son r2636 Cole
" Willard A (Geraldine L) h136 Olive av Pied
Hindle John C (Pauline) barber h422 E 14th
" Walter N r2440 8th av
Hindley J T slsmn Phil Davis r427 Wayne av
Hindman Bert slsmn r2415 Telegraph
" Harry H (Mary) tchr U of C h1164 Laurel B
" Helen nurse r2728 Elmwood av B
Hindre Jos (Marie) slsmn h4850 Telegraph av
Hinds see also Hines and Hynes
" Albt L claim agt WPRy h1500 Albany ter Albany
" Annie L (wid A L) h242 11th
" Archie S clk r1437 Grove B
" Benj porter r1064 30th
" Blanche G Mrs tchr Gallagher-Marsh Business College rWalnut Creek
" Chas B (Jeanette) h5953 Shattuck av
" Clara Mrs r3451 Piedmont av
" Clarence A (Ethel M) pntr h1311 Ashby av B
" Frank G (Ruby M) clk h1437 Grove B
" Grace W tchr r819 Peralta av B
" Jas M (Alicia) shoeshiner 2062 San Pablo av B h1064 30th
" John D clo clnr 1085 University av B h1015 Hearst av B
" John E whsemn Westn Auto Supp Co r819 Peralta av B
" John W (Rose E) h819 Peralta av B
" Kenneth stdt r2426 Bowditch B
" Laurence J (Hilda) h871 Oak A
" Minnie S r873 Oak A
" Nina C artist r1437 Grove B
" Norman E tchr U of C h2575 Le Conte av B
" Oscar (Minnie A) slsmn h1800 8th A
" Otho C (Grace) clk Ry M S h1719 Addison B
" Ralph B (Mina) carp h872 Oak A
" Ralph M bkpr r872 Oak A
" W R r2501 Haste B
" Wm A (Laura) fruits and veg Capwell Central Mkt rEl Cerrito
" Wm E (Isabelle) carp h1613 Sacto B
" Wm O (Alace) shtmtlkwr 3811 E 14th r8006 Iris
" Wm M (Eleanor A) porter h4026 Lusk
Hindson Eliz M stdt r2461 Warring B
" Norman F mgr Waterhouse-Weinstock-Scovel
" Thos h450 40th
Hine see also Hind
" Andw F h2854 Sacto B
" Flora A Mrs furn rms 2422 Prospect B
" John E (Sada R) brkmn h3762 Loma Vista av
" Oliver chauf H A Longfellow rStearns Hotel
" Otto J h1302 Park A
Hineman Albt J slsmn h1704 10th av
" Wm F (Carrie E) auto repr 3512 Piedmont av h3021 Bartlett
Hiner Christina (wid Eldridge) h rear 1036 73d av
" Eldridge H linemn r rear 1036 73d av
" Eliz tchr Pub Sch r1569 Jackson
" Frank H (Jane) auto repr 1601 E 12th h2029 9th av
Hines see also Hinds and Hynes
" A Mrs h49 Yosemite av
" Agnes maid Fabiola Hosp
" Alice r4420 Fair av
" Anna M nurse 674 Aileen
" Aug C (Bertha) elctn h526 28th
" Cath indy wkr r416 Berkeley Park blvd B
" Chas J h2331 Spaulding av B
" Clyde H (Evia M) chauf h2301 66th av
" Edw T clk r1621 78th av
" Ernest (Nellie) carp h2203 50th av
" Evia M Mrs asst mgr Maxwell Hdw Co r2301 66th av
" Geo plmbr r922 Chestnut
" Jane B Mrs h1715 5th av
" Jean R dom 2545 Hillegass av B
" John r916 Adeline
" John auto trmr r1077 16th
" John flagmn r916 7th
" John H reprmn PT&TCo r2109 Shattuck av B
" John M (Viola) slsmn h9814 Derby
" Lathia W Mrs C S prac 2986 Northwood dr A
" Margt R stdt r2747 Haste B
" Mary W Mrs h3161 Davis
" Maude (wid John) r2540 68th av
" Michl (Maria) lab h674 Aileen

HINES
" Perry (Olga) formn Fageol Motor Sales h4420 Tompkin av
" Rex (Sinclair) electn h3355 Hopkins
" S L lab r814 15th
" Saml (Margt) r3046 Partridge av
" Sarah E (wid M V) h4420 Fair av
" Seth L lab r3241 Elm
" Sidney T r889 34th
" Thos E (Gertrude H) slsmn h385 Orange
" Thos F (Vivian) pile driver h1621 78th av
" Wm (Annie) clk h4140 Brookdale av
Hiney Amy (wid Wm) h2422 Howe B
" Chas H (Christina) carrier Bkly PO h2027 Parker B
" Florence sten r2337 E 22d
" Florence (wid W P) r2337 E 22d
" Jean Mrs nurse 1551 Madison
Hing L T indy 512 7th
" Lew h3750 Lakeshore av
" Ralph r3750 Lakeshore av
Hinge Thelma tchr r1084 Ashmount av
Hiniker Edwin A (Ethel E) reprmn PT&T h927 Lincoln av A
Hink see also Hinck
" Carol S r213 Mountain av Pied
" Fred H (Lulu) dept mgr J F Hink & Sc h2087 Delaware B
" Henry (Wilma G) v-pres J F Hink & Sc h1977 Yosemite rd B
" Henry M (Helen) slsmn h1824 Monterey av
HINK J F, Pres J F Hink & Son, r100 Palm A San Francisco
HINK J F & SON, J F Hink Pres, L W Hir V-Pres-Treas, A R Macoon Sec, Mrs Mar Gerdts 2d V-Pres, Henry Hink 3d V-Pre J J Hink Asst Sec, Dept Store, Shattuck A nw cor Kittredge, Tel BE rkeley 1100 (Se page 137)
" John J (L Marion) asst sec J F Fink & Sc h1331 Arch B
HINK LESTER W (Maybelle), V-Pres-Treas J Hink & Son, h2946 Avalon Berkeley, T BE rkeley 8149
" Lulu Mrs cash J F Hink & Son r2087 Dela ware B
Hinkel see also Henkel and Hinkle
" Alice S Mrs clk h1909 Alameda av A
" Edgar r2001 Allsten way B
" Hulbert h2524 Benvenue av B
" Hulbert J radio tech r2018 Park blvd
" John T radio eng r2018 Park blvd
" Park Somerset pl nr Southampton av B
" Undine H Mrs radio opr r5150 Congress av
Hinkelbein Geo A (Hermina) h2114 Grove B
Hinken Ada (wid John) h2520 Channing way
Hinkenrius Ella Mrs r81 Montell
Hinkle see also Henkel and Hinkel
" Carson M (Dora) clk h1522 Josephine
" Margt E Mrs h2924 Ellis B
" Regina r2924 Ellis B
Hinkley see also Hinckley
" Alice Mrs r2907 E 23d
" Angelique J (wid C E) h1640 Walnut B
" Apartments 1946 Walnut B
" Harry E (Charlotte) police OPD h5216 Shattuck
" John E (Virginia) mach h2234 86th av
" John L (Mary) h3216 Elm
" Mary h6206 Harmon av
" Melvin C r5332 Lockley av
" Roy E (Lenora K) chauf h1338 Carrison B
Hinkson Hattie tchr Pub Sch h1428 Alice
Hinman Allen stdt r2620 Bancroft way B
" Allen T r547 Chetwood
" Andw M (Annie) whsmn h1031 32d
" H Hyland (Helen) h1048 Sunny Hills rd
HINMAN HENRY L (Effie), Mgr Merchants Express & Draying Co, h547 Chetwood, Te Piedmont 1115
" Jonas T (Eliz) carp h436 62d
" Margt Mrs waiter h751 19th
" Stannis (Ethel) assoc mgr California Agencie Inc h5936 Chabolyn ter
" Oliver r547 Chetwood
" Wm H barber 1520 Peralta r751 19th
Hinrichs see also Hendricks, Henricks and Henrichs
" Aug C F (Anna) musician h4414 Park blv
" Gladys E clk r2315 63d av
" Hans H (Blake & Hinrichs) r4414 Park blv
" Helen R statistician r2315 63d av
" Julius (Mae) brakemn h2315 63d av
Henrichsen Hans (Annie) concretewkr h3315 23d
Hinsey John A (Leslie) restr 2669 Harrison h6 Hamilton pl
Hinshaw Cecil R (Florence A) div supt W&Co h2878 Telegraph av B
" Corwin G (Gladys) r2607 Woolsey B
" Herbt A (Lona) asst frt traf mgr SPCo h260 Woolsey B
" L Clarkson Rev (Emma C) pastor Friend Memorial Church h2130 Channing way B

EAST BAY CREDIT SERVICE

COURTEOUS COLLECTION SERVICE

No Collection, No Charge

210 Henshaw Building
14th and Broadway

Tel. LA keside 6274
LA keside 6275

Oakland
California

terman Carl (Minnie) chauf h3608 Porter
has A (Anna) prsmn h2945 58th av
tlian Victoria bkpr Roos Bros r490 Estudillo av
ston see also Henton
va E Mrs slswn Greater Oakland Estate Co r1347 89th av
eo slsmn r2905 Otis B
as (Jessie) clk h5931c Bromley av
ohn S (Madge) aud h3926 Greenwood av
s J (Birdie) sewing mach 614 14th r753 Colton blvd
ucinda (wid Simeon) h1024 Regent
teredith V r389 61st
tyron O (Jessie E) mach h2851 Hopkins
obt C (Eva) br mgr Johnson Washer Co h1347 89th av
ose M Mrs mgr Hotel Neptune h1546 Webster A
ina tchr Pub Sch r San Francisco
m concrete wkr r2104 Buena Vista av A
tz see also Hinz
dolph H photo engr Cal Art & Engr Co r1018 Oak A
has (Neta) mach h1469 79th av
orothy r1018 Oak A
dw linemn SPCo r669 8th
ohn H (Sidonie) photo engr Cal Art & Engr Co h1018 Oak A
itze Emil r3050 Capp
Iarry L (Bertha L) purch agt h1074 57th
Henry J (Winifred) antiques 2901 Telegraph av B
Marie (wid Christian) h902 35th av
Mathilda (wid Louis) h2512 Encinal av A
atzen Nell tchr Pub Sch r Alameda Hotel A
atz see also Hintz
Chas (Anna) stevedore h2344 83d av
Henry (Kath) h5545 Harvey
ize Dorothy waiter r1329 E 36th
Ernest A (Ida M) blksmth h1329 E 38th
ikins Howard (Elsie S) h559 Colusa av B
Mabel nurse r3070 Capp
Martha A nurse r3070 Capp
Ray (Henrietta) chauf h1620 51st av
Reginald H (Amelia F) engr h3070 Capp
Thos R electn r1620 51st av
ikiss Victor L (Elsie) brklyr h2206 Prince B

IPOLITO CO. L B Rainforth Mgr, Manufacturers of Wood and Roller Screens, 4246 Holden, Emeryville, Tel OLympic 7468

ppeli Wm J (Loretta) dept mgr John Breuner Co h2006 Yolo B
ppen Walter H (Adeline) slsmn h1341 Bates rd
pple E L mach r514 42d
ppodrome Theatre S C Meyer mgr mov pict 416 12th
ppolite Louis cook r1624 12th
ppolit Jos waiter r862 36th
psley Miron J (Stella) coal 8523 E 14th h1345 86th av
rai T clnr r3640 Piedmont av
raly Frank (Matilda) lab h1302 Kirkham
rano Ine Mrs clo clnr 758 7th
rano Jiro lab r756 7th
rao I nursery 359 105th av
rashima M gdnr h2764 Grove
Marion cook r1099 Ardmore av
ratsuka Robt sec Union Lndy Co r2510 Filbert
rcko Jos clk r5317 Broadway
Mildred J nurse r5317 Broadway
rd see also Heard, Herd and Hurd
S mtrmn Key Transit r Richmond
rning Arth C (Emelia L) slsmn Koken-White Corp h2000 38th av
irono John gdnr h2934 Harrison
ironymous Eliz Mrs mgr Regent Apts h1511 Jackson
Idelle clk r1511 Jackson
Vernon (Margt) h840 York
irose Y gdnr h4429 Piedmont av
iroshi Sano clk h1812 Stuart B
irota Masajiro clo clnr 1426 14th
irsch see also Hirsh and Hearsch
Bertram H stdt r2425 College av B
Carl D broker r4216 Webster
Carol stdt r2422 Prospect B
Edith tchr Pub Sch r3138 Market
Edw R saw filer h3138 Market
Ernestine r3138 Market
Gilles B sec Wachs Bros r692 38th
Henry (Claire) slsmn Roos Bros r San Francisco
Herman (Tina) h692 38th
Hilda M musician r5765 Broadway
Jos J (Theresa) auto body bldr h1811 E 21st
Jos J (Leonora E) slsmn h3618 Kingsley
Seligman S (Josephine) broker h4216 Webster
Sementi J h2614 West
Wm F (Bertha V) pntr h2311b Russell B
Wm J (Charlotte B) inspr Okld Health Dept h5765 Broadway
Hirschberg Alex J displaymn Capwell, Sullivan & Furth r600 Merrimac
Hirschey Harry F (Alice) dist frt agt Am Hawaiian SS Co h2609 Ivy dr
Hirschfeld see also Hirshfeld
" Eliz B r2628 Logan
" Harry P butcher r2628 Logan
" Lizzie (wid Peter) r2628 Logan
" Monroe L (Ruth) pres Bay City Lbr Co h358 Perry
Hirschfelder Thaddeus H (Rachel A) fl lyr h906 E 12th
Hirschler Barbara J asst dir B'Nai Br'th Hillel Foundation r2725 Haste B
" Frederic buyer H C Capwell Co r San Francisco
Hirschman A N fctywkr r3639 E 12th
" Harry A fctywkr r3639 E 12th
" Herman (Mollie) shoe repr h217 Frisbie
" Joslyn Mrs h148 10th
" Mavil M cash Roos Bros r3639 E 12th
Hirschmann John C (Ada) carp h1221 Trestle Glen rd
Hirsh Harry (Esther) pdlr h1221 10th
" Kate Mrs h898 55th
Hirshberg Lee h2005 Eunice B
Hirshfeld Jas E (Hildegarde) gro 3888 Maybelle av r4105 Bayo
Hirshier Frances Mrs h269 Athol av
Hirst see also Hearst and Hurst
" Anna C stdt r2429 Haste B
" Jesse B (Cora G) h24 Blair av Pied
" Lloyd r505 Clay
" Mary J (wid Henry) h1925 23d av
" Orilla nurse r2209 14th av
" Penrose W Rev r2429 Haste B
" Ralston S (Lillian H) chemist h2429 Haste B
" Sophie Mrs r201 Perkins
Hirt Albt (Eliz) slsmn h1420 Pacific av A
" Michl G (Marie) clk h7020 Lockwood
" Walter (Barbara) lab h3009 Shattuck av B
Hischler Barbara r599 39th
" Eliz h599 39th
Hiscock Chas (Alice) h1985 Ashbury av B
" Florence nurse 1985 Ashby av B
" Walter H (Jane) chauf h2910 Adeline B
Hiscox Arth A (Marian W) slsmn h1753 Tacoma av B
" Richd A (Artie) slsmn h2912 Claremont av B
" Richd A jr slsmn r2912 Claremont av B
Hisdet Annie Mrs r483 44th
Hise Ura r2910 Hillegass av B
Hiser Norma Mrs h377 Lenox av
Hishon John r100 9th
" Patk D clk r2418 Stuart B
" Ralph J (Amy) constr eng h2915 Minna av
Hiskett Fred S (Emma) electn h1008 6th av
Hiskey Earl F (Ruth W) collr h2006 Parker B
" Ruth W Mrs tchr Pub Sch r2006 Parker B
Hisle Elmer auto park attdt r1705 Bway
" W Elmer r673 31st
Hislop see also Heslop and Hyslop
" Arth B (Pearl) h573 29th
" Rose M Mrs h2110 Santa Clara av A
Hitch Adabelle sten r2700 College av B
" C D Mrs h2524 Benvenue av B
" Ellen tchr Bkly Pub Sch r2700 College av B
" Mattie (wid J W) h2700 College av B
" Ruth sten r2700 College av B
Hitchcock Abner E (Louise L) h1141 Amador av B
" Allen W (Ellen) soft drinks 3314 Bway
" Cath J (wid G O) h706 39th
" Cecil E (Eleanor) (Hitchcock Patrol & Detective Service) h6090 Rockbridge blvd
" David embalmer Bessie J Wood Co r2104 Telegraph av
" Doris E nurse Highland Hosp
" E Kirk (Ethel) eng h1011 Colusa av B
" Earl (Gladys) shopmn Fremont High Sch h2501 E 28th
" Edgar W clk r5802 Lawton av
" Elmer R (Martha) gunsmith h2104 Telegraph
" Frances tchr Ala Pub Sch r1617 Alameda av A
" Frank carrier Okld PO r1106 53d
" Fred S (Mae) musician h2130 12th av
" Geo E h5802 Lawton av
" Georgia Mrs h3760c Brookdale av
" Harold H (Kath) phys 1624 Franklin R214 h5 Roble ct B
" Harry H genl contr h856 32d
" Henriett R Mrs r3055 Hillegass av B
" Henry E (Florence) deck hd h2675 Parker av
" Ida B evangelist h2222 89th av
" Jas G r1473 E 33d
" Jesse C jr groundmn PG&ECo r El Cerrito
" John C chauf r1473 31st
" Lena (wid H P) r2130 12th av
" Leroy (Jessie) ins agt h1834 Monterey av B
" Margt Mrs h1636 3d av
" Marjorie M nurse Highland Hosp
" Mary lndywkr r1636 3d av
" Mary E evangelist h2222 89th av
" Oliver F formn Paraffine Cos r2613 Rawson

Arts & Crafts

Agency

Jessie Southern

≋

RELIABLE HELP

≋

Phones
LA keside
2221
and
HO lliday
1818

≋

314
Hobart

POLK'S BANKERS' Encyclopedia

CONTAINS A FULL AND COMPLETE LIST OF

Banks Bankers Trust Companies Savings Banks in the United States and Canada

ALSO OTHER VALUABLE DATA CONCERNING BANKS

Price $15

Polk's Bankers Encyclopedia Co.
Publishers
431 Howard Street
Detroit

524 Broadway
New York

CHINESE HERBALISTS

24 Years
Same Location

Our Specialty
Stomach
Liver
Lungs
Heart
Kidneys
Indigestion
Rheumatism

The Original

CHAN & KONG

Chinese Herb Specialists

901 Clay, cor. 9th

Tel. LA keside 4113

Judicious Advertising

CREATES
A New Business

REVIVES
A Dull Business

ENLARGES
An Old Business

RESCUES
A Lost Business

PRESERVES
A Large Business

SECURES
Success in Any Business

SAVES
A Failing Business

ENABLES
You to Pay Your Taxes

()

Directory Advertising Brings Satisfactory Results

FARMERS & MERCHANTS SAVINGS BANK

Franklin at Thirteenth Street

A SAVINGS BANK OF STRENGTH AND CHARACTER

HITCHCOCK PATROL & DETECTIVE SERVICE, Cecil E Hitchcock Principal, 408 12th, Day and Night, Tel GLencourt 5147
" Ray L (Ellen J) grocer 3314 Piedmont av
" Ruth A evangelist h3222 89th av
" Sarah A evangelist h2222 89th av
" Wilbur F acct r1617 Alameda av A
Hitchings John M (Lillie C) fieldmn Bkly City Treas h1843 Berryman B
" Lena (wid M B) h4171 Quigley
" Lillie C tchr Bkly Pub Sch r1843 Berryman B
" Raymond W r3228 Garfield av A
" Wm H (Edna B) lawyer h3228 Garfield av A
Hitchner A H eng r86 Eucalyptus rd B
Hite Alex M (Medora) plstr h2811 8th B
" B N (Clara) h2106b 9th av
" Clarence J slsmn Kohler & Chase r559 16th
" Roberta Mrs h3407 Kinc B
Hitner Raymond W (Mildred) cafe mgr MW&Co h2753 Mathews B
Hitomi Toichio shorepr 5752 Bond
Hitt Mary A (wid W T) h2708 San Jose av A
Hittell Elgin T (Elleanor) sec-treas Berkeley Acceptance Corp and Peoples Finance & Thrift Co h1881 San Antonio av B
Hittenberger Ell J (Marie) orthopedic appliances 421 19th h1423 E 32d
Hittinger Lester G (Esther) auditor h5281 Belvedere
Hittle Russel T (Dorothy) printer h2044 E 14th
" Wm G (Roberta) printer h2637 Orange av
Hitzeroth Mary (wid L D) h1971 Napa av B
Hive Albt J (Eva M) h220 Grand av
Hively Clarence O (Emma) acct h316 Portland av
Hix Marvin C (Jean) lawyer h1705 Madera B
Hixson see also Hickson
" Beulah clk r4810 Lawton av
" Burdette B carp r1405 Gilman B
" Dorothy stdt h2701 Durant av B
" Florence smstrs r5175 Calaveras
" Glenn R (Helen) mach h1707 Hopkins
" Helen M stdt r5641 Oak Grove av
" Jas L (Alice) h1405 Gilman B
" Morris C (Lillian) h5641 Oak Grove av
" Murray M stdt r5641 Oak Grove av
Hizar Mary E (wid E J) apts 1729 Arch B
Hjelte Anton (Augusta) tailor h725 Haddon rd
" Esther A r725 Haddon rd
" Grace V r725 Haddon rd
Hjersman Carl J (Elvi) tailor h178 Vernon ter
Hjort (Christine) (wid Erick) r2236 Lakeshore av
" Elmer lab r823 Washn
Hjul Christian H (Rena) h2410 Blake B
" Helen S stdt r2410 Blake B
Ho Lee furn repr 322 8th
Hoab Alex (Muriel E) carp h1078 80th av
Hoadley Eric N (Lucy) h930 Underhills rd
" Jesse J (Effie) tile str h990 57th
" Parker C slsmn Calif State Auto Assn r499 Stow av
Hoag see also Hoge and Hogue
" Alex (Ellen D) dept formn Std Creameries Co h5712 Adeline
" Alice (wid D E) r1917 12th av
" Attai S tchr Pub Sch r1076 10th
" C Robt ckimkr r803 Grove
" Eldora S Mrs tel opr Bkly Bd of Educ r2635 Shattuck B
" Ellen D Mrs cafeteriawkr r5712 Adeline
" Frank msngr A E Brandes
" Franklin (Automatic Printing Co) r4314 Telegraph av
" Gael S (Seva S) h438 Lee
" Wm clk r2741 Garber B
" John (Elidora S) h2635 Shattuck av B
" Josephine Mrs h803 Grove
" Lyndsey stdt r2601 Durant av B
" Lyndsey J mgr California Engineer r2601 Durant av B
" Nannie F (wid Frank C) h1076 10th
" Sarah B (wid E B) h2741 Garber B
" Steph B (Lillian) elec eng h1606 50th av
" Thos (Martha) h3045 Millbrae av
" W R slsmn Hutchinson Co rHayward
Hoagland Dennis R tchr U of C r839 Indian Rock av B
" J A h1807 39th av
" Marion (Myrtle) auto mech h7506 Weld
" Ralph (Ida) chauf h595 25th
" Roy S (Blanche) loan dept Pac Mut Life Ins Co rHotel Alameda A
" Wm W dentist 1225 Bway r San Francisco
Hoaglund Helen M fctywkr r627 San Pablo
" Marie Mrs h424 E 20th
Hoak Helen P clk Piggly Wiggly rEl Cerrito
" Reno L emp Rheem Mfg Co rEl Cerrito
Hoake Alfd plater Oakland Plating Wks
Hoar see also Hoare, Hore and Horr
" Ida W (wid H H) bkpr r803 55th
" Wilber E (Maud A) reprmn PT&TCo h74 Pearl
Hoard Frank E slsmn h59 Yosemite av
" Horace O (Clara W) mach h1442 68th av
Hoare Peter H (Contractors Road Oiling Co and sec Frank W Dunne Co rHayward
Hiback Wm A r1109 Spruce B
Hobard M T (Anna) h128 Cambridge way Pied
" Apartments 466 Hobart
" Belle H r214 Grand av
" Chas clk r4103 Piedmont av
" Emory B (wid Chas V) r1012 Union A
HOBART GARAGE, Ralph Duncan Mgr, 2 Car Capacity, Complete Service For All Cars 480 Hobart, 481 21st, Tel GLencourt 8062
" Henry carrier Okld PO r889 31st
" Mabel (wid Chas) fctywkr h3765 Loma Vista av
" Mary S (wid John L) h214 Grand av
" Tillie R housekpr 348 Grand av
" Tracy C (Charlotte) exp 889 31st
Hobbs Beatrice sten r1515 33d av
" Ralph R chtmkr r1515 33d av
" Serena sten r1515 33d av
" Serena (wid J T) h1515 33d av
Hobbs Allan B Rev h3436 Boston av
" Anna (wid Martin) r961 Aileen
" Chas pntr r1607 Francisco B
" Chas C plmbr h1231 Mound A
HOBBS CHARLES S, Mdse Mgr B F Schlesinger & Sons Inc, r276 Seaview Av, Piedmont, Tel Piedmont 0268
" Edith F clk Bkly PO r2501 Haste B
" Elmer lawyer r1827 Grove
" Eva (wid Wm) r1231 Mound A
" Fredk J clk r1514 Pacific av A
" Fredk W (Ida E) cbtmkr h1514 Pacific av
" Geo H clk r1118 Winsor av Pied
" H W r1950 Bway
" Hazel Mrs lndywkr r1085 43d
" Henry h5526 E 15th
" Henry W (Gertrude) h1118 Winsor av Pied
" Horace J (Mary L) h5428 Locksley av
" Leavitt E (Frances M) clk Ry MS h1817 62d
" Martin (Kath) tchr Bkly Pub Sch h420 45th
" Mary F (wid E K) r375 Bellevue av
" Mildred (wid Fredk) h2629 Buena Vista av
" Nellie Mrs r2501 Haste B
" Nesie L tchr Pub Sch h184 13th
" Neyl beauty shop 3864 E 14th r5359 Fleming av
" R E shtmtlwkr r2443 Bonar B
" Victor C lab 5820 Howell
" Vincent C (Grace) acct h819 Grosvenor pl
" W F r1945 Harrison
" Wm H (Marie) h1045 Longridge rd
Hobe A A jr h830 Haight av A
" Amy E (Franklin Delicatessen) h2028 Channing way B
Hoberg see also Hoburg
" Frances L (wid N A) h2811 McGee av
" Francis N pntr r2811 Mc Gee av
" Frank (Mary) pntr h3812 Suter
" Frank E J (Lucetta) lino opr h6368 Racine
" Oscar (Louise) h1706 13th av
" Paul (Elsie) eng h1122 E 17th
Hobert Clyde (Elsa) slsmn h1515 Alice
" Erwin K auto mech r5562 Taft av
" Gladys M (Book Balcony) r1843 Spruce B
" Helen A tchr r5562 Taft av
" Henry J (Julia A) h5562 Taft av
" Jesse J (Cecile L) (Hobert & Oman) h1804 Chestnut B
" Mabel H tchr r5562 Taft av
" & Oman (J J Hobert Henry Oman) bldg contrs 1804 Chestnut B
Hobler Bertha r1823 Encinal av A
" Rosa (wid C J) r1823 Encinal av A
Hobron Clyde S chauf r1222 Magnolia
" S Harris (Cath) loco eng h1222 Magnolia
" Stan chauff r1222 Magnolia
" Sterling ins agt r1222 Magnolia
Hobson see also Hopson
" Abr L (Loretta) lab h1232 26th
" Adele add mach insp MCMCo r2125 Hearst av B
" Annie K (wid Thos R) h2022 Eagle av A
" Arth H (Mary) wtchmn h2316 11th av
" Arth M (Emma) mtrmn h841 Apgar
" Arth M slsmn h1980 Curtis B
" Benj h1913 Francisco B
" Benj Y r614 Magnolia av Pied
" Bernice M r2732 Regent B
" Chas B appraiser h2732 Regent B
" Chas C (Lydia) wtchmn h2230 Haste B
" Clara Mrs mgr Broadmount Apts h231 29th
" Claude T (Nellie M) h2209 Church
" Calumbus W (Clara D) slsmn Howard Auto Co h231 29th
" Doris r841 Apgar
" Doris L clk r2316 11th av
" Eliz Mrs beauty opr h4512 Pleasant Valley cd
" Ella F (wid J I) r1560 34th av
" Emmett S meat ctr r1318 Holman rd
" Georgia waiter r Okld Airport Inn
" Harriet clk Pub Sch r1427 Filbert
" Helen S Mrs tchr Pub Sch r2688 67th av
" Henry (Violet) h2507 Webster B
" Henry J (Celesta) USA h1427 Filbert

SPENCER C. FISH

SPECIAL AGENT

The Northwestern Mutual Life Insurance Co.

Co-operating with Representative Trust Companies

th Floor California Bldg, 1736 Franklin St. Tel. LA keside 4600

HSSON
erbt H (Caroline) show cards 2161 Shattuck av B R2 h1826 Berkeley way B
van B jr (Addie E) plmbr 4236 Piedmont av
van L (Grace M) pntr r3826 Lyon av
acob H (Julia) mach h1050 47th
os H (Helen S) h2688 67th av
osephine clk r160 9th
eo F (Mollie L) office mgr Richfield Oil Co h2830 Rawson
eora B slswn r2209 E 23d
eslie W (Mary F) pres W R Sibbett Co Inc h814 Magnolia av Pied
Margt K bkpr Maxwell Hdw Co r1580 Madison
Mary E (wid D S) gro 4068 Altamont av
achael (wid F O) r3236 Garfield av A
ichd O r3238 Garfield av A
obt (Eileen) pistr h2822 61st av
oy h2350 California
hos F ser sta opr r2230 Haste B
erdi sten r841 Apgar
Vm L firemn r2022 Eagle av A
th Carrie Mrs r839 Vermont
ath Mrs h3212 Market
hristopher carp h1050 37th
os mach r3212 Market
chede J clk r5521 Vallejo
chheimer Harriet (wid Moses) r1988 Thousand Oaks blvd B
hman Romeo (Mary) mach h9432 Sunnyside
chscheld Paul (Matilda) lab h3234 Encinal av A
chstadt Harold O clk r1423 Santa Clara av A
Nina I Mrs gro 1423 Santa Clara av A
Oscar W barber 8926 Foothill blvd
CK HAROLD L, Assessor City of Berkeley, r96 Northampton Av
kanson Swan A (Hilma B) carp h2230 Woolsey B
ckenberry Celia Mrs slswn h2436 Ransome
Harry Celia) chauf h2436 Ransome
ker see also Houcker
Clara Mrs lndywkr r2019 45th av
Clara H Mrs h2019 45th av
Everett E slsmn Peck & Hills Furn Co r115 Ramona av Pied
Isaac (Marguerite A) jan h3032 Stanton B
Lena Mrs h115 Ramona av Pied
ckersmith Wilbur B (Anna) printer h1902 Virginia B
ckett Chas W carp h1119 2d av
Ernest F (Wilda G) ins agt r3064 Florida
John A tchr U of C r620 Euclid av B
ckin Fred (Ella) nurserymn E James h1757 Auseon av
Alice A sten r1833 Centini
Amelia r530 Williams
Earl O electn h4514 Montgomery
Lena (wid Thos) r4514 Montgomery
Thos acct r4514 Montgomery
Tobias T (Winnie) h1229 25th av
Wm H (Pearl) slsmn h1749 Oxford B
ckings Doreen H sten r878 57th
Wm H (Sarah A) ironwkr h878 57th
ckins Geo R (Ida M) h107 Lake av Pied
Mary E Mrs r442 26th
Wm F (Ida M) h1538 Paru A
ckley Lawrence R atdt Highland Hosp 371 13th A
cks Arth L musician r1241 53d av
Sigurd J (Gussie) carp h1241 53d av
cksteressen Fred clk r220 11th
oculak John (Gladys) fl fnshr h4507 Ellen
odapp Cullom S clk r452 Elwood av
Dorothy M r1683 Grand av Pied
Frank A (Beulah) h452 Elwood av
Frank A jr slsmn r452 Elwood av
Hayde slswn Rose Bakeries r El Cerrito
Jos L (Cecilia C) h1683 Grand av Pied
Mary J dental asst r1683 Grand av Pied
Shelby E (Helene) ins brokers 436 14th R827 h2355 Hilgard av B
odder Geo J (Sallie R) h2645 Union
Geo J (Helen B) slsmn h2461 68th av
Mabel I clk r2051 83d av
Reginald A (Lillian) acct h1229 35th av
oddevick R R r1955 San Pablo av
ODEL E J (Isabel), Attorney-at-Law, 607 American Trnst Bldg, 2140 Shattuck Av, Berkeley, Tel THornwall 2259, h2125 Roosevelt Av, Berkeley, Tel BERkeley 3809-W
Isabel G Mrs playgrounds dir City of Bkly r2125 Roosevelt av B
Otto (Dorthy M) brkmn r4543 San Carlos av
odes Aug H (Clara) h814 Haight av A
Aug H (Clara) plmb r814 Haight av A
Henry A (Evelyn) plmbr 3338 Grand av h5239 Hillen dr
odge Allen F mach r1176 78th av
Arth W (Helena) gdnr r1418 San Pablo av
Carrol h3023 Hillegass av B
Edw (Rose M) exp msngr h5930 Maccall
Edw F h1759 Seminary av
Eliz M (wid Frank) h2209 23d av
F C h1428 35th av

HODGE
" Florence Mrs cook r1167 8th
" Francis S lab r2209 23d av
" Frank car clnr r2244 E 14th
" Fred carp h926 E 18th
" Fred mach r1176 78th av
" Fredk G (Edna H) h1524 Delaware B
" G Mrs slswn r1335 Blake B
" Gwendoline A r2209 23d av
" H Mrs h1418 San Pablo av B
" Harold clk r1335 Blake B
" Harold E contr r926 E 18th
" John H ins agt r3751 Grand av
" John R h1711 E 14th
" Kath (wid Henry) h1176 78th av
" Malcolm nursery 4420 Piedmont av h4483 Pleasant Valley ct
" Malcolm jr slsmn Peoples Baking Co r4158 Terrace
" Margt sten r4483 Pleasant Valley ct
" Marian B Mrs mgr Park Lane Apts r415 Perkins
" Marjorie r2209 23d av
" Mary E Mrs h926 E 18th
" Matthew L slsmn Gate City Laboratories Inc rEl Cerrito
" May sten r4483 Pleasant Valley ct
" Peter (Martha E) carrier Oakld PO h2739 Foothill blvd
" Peter S (Marian B) slsmn Gate City Laboratories Inc h415 Perkins
" Richd F (Cornelia) lab h3014 Grove
" Sophie L lndywkr r2027 Curtis
" Thos (Sarah) carrier Oakld PO h3733 Market
" Wm (Stella) clk h4158 Terrace
" Wm H (Sophie) clo clnr 2025 San Pablo av h2027 Curtis
Hodgdon Caleb W stdt r788 65th
" Clarence W (Alberta) millmn h788 65th
" Frank W prof Pacific School of Religion r720 Spruce B
Hodgeman Melissa (wid F J) r3000 Hillegass av B
Hodgen Jos D (Abbey) dentist h2713 Webster
" Margt T tchr U of C r299 Panoramic way B
Hodger Harry lab h141 10th
Hodges Alberta nurse r3434 Elm
" Allen J (Audre) clk r2931 Linden av B
" Betty tchr r2511 Virginia B
" Brodie W (Elva M) h2931 Linden av B
" C slsmn H D Knudsen Co r3434 Elmwood
" C F r1250 60th av
" Chas S (Rita) meat ctr h2513 Grant B
" Clara gowns 4220 Telegraph av
" Claude (Helen) auto mech h5324 Shafter av
" Clay D (Annie E) lab h11000 Apricot
" Dorothy E Mrs h2511 Virginia B
" Edgar W (Helen P) comptroller h5400 Bway ter
" Elaine sten r2601 Coolidge av
" Elmer C (Bernice) slsmn Genl Elec Supp Corp h987 Vermont
" Fayette Mrs h866 Pine
" Frances Mrs h1250 60th av
" Frank (Dora E) h4459 Masterson
" Frank factywkr r4459 Masterson
" Fred carp h1607 Stuart B
" Freda Mrs h1116 Telegraph av
" G P stdt r2330 College av B
" Geo M (Letitia) teleg opr h1811 62d B
" Harry slsmn h1340 Madison
" Helen G (wid Robt) r2554 Haste B
" John hlpr Herbt Hofvendahl
" Lauder W h1507b Arch B
" Lester K (Sadie S) mach h1024 E 11th
" Louise tchr Pub Sch h1525 Oak
" Maude maid 14 The Uplands B
" Nellie (wid Robt) h1532 Filbert
" Paul W (Paula) metalwkr r2663 Seminary av
" Paul W (Edna A) slsmn h2352 E 21st
" Rita Mrs slswn r2513 Grant B
" Sumner C (Kate) carp h2601 Coolidge av
" Virginia M stdt r2629 Dwight way B
" Wayne teleg opr r2931 Linden av
" Wm B (Minnie N) h1423 Versailles av A
Hodghead Beverly L Mrs h2516 Warring B
" Evelyn E stdt r2516 Warring B
Hodgins Eleanor M (wid Ellsworth) h3073 23d av
" Fred W (Maude B) phys 475 12th R73 h1502 Alice
Hodgkin C Ray (Claire) genl mgr Calif Corrugated Culvert Co h939 San Benito rd B
" Eliz stdt r2539 Channing way B
" Hope stdt r2311 Le Conte av B
" W R H Rev (Mary P) pastor St Marks Episcopal Ch h2539 Channing way B
" Esther E stdt r2429 Central av A
" Guy radio mech r2608 Milvia B
" Minnie R slswn r662 26th
" Neil barber Alr Port Inn
" St Clair (Anna) h564 24th
" U Grant (Florence) ship wright h2429 Central av A
" Whitney C elec eng r2429 Central av A

STEAM & CENTRIFUGAL PUMPS

SIMONDS MACHINERY

SIMONDS MACHINERY CO.
816 FOLSOM STREET
Phone Kearny 1457

FAIRBANKS SCALES

Oil Engines, Stationary and Marine — Electric Motors, Steam Pumps, Supplie

FAIRBANKS-MORSE & CO.

SPEAR and HARRISON STS. — Phone Davenport 3560 — SAN FRANCISC

See Page 155

Cora W. Jenkins SCHOOL OF MUSIC

CHILDREN'S CLASSES

INTERMEDIATE AND ADVANCED DEPARTMENTS

NORMAL COURSE

46 Randwick Ave. Oakland

Telephone PIedmont 2993-W

POLK'S BANKERS' Encyclopedia

CONTAINS A FULL AND COMPLETE LIST OF

Banks Bankers Trust Companies Savings Banks in the United States and Canada

ALSO OTHER VALUABLE DATA CONCERNING BANKS

Price $15

Polk's Bankers Encyclopedia Co. Publishers

431 Howard Street Detroit

524 Broadway New York

HODOKIN
" Wilfred I (Edna) police OPD h662 26th
Hidgkinson Arnold (Grace M) h1923 Yolo av B
" Mary E r1923 Yolo av B
Hodgkiss Frank mach r722 18th
Hodgman Chas T (Karoline) weighmstr h467 Alcatraz av
" Georgiana (wid Geo F) h2260 Santa Clara av A
" Helen beauty opr r758 10th
Hodgson Celia (wid G H) r1608 Sherman A
" Chas A (Rose) mach r1695 35th av
" Chas A (Marie) (Ingalls-Hodgson Brown Belt Shoe Store) h2476 Hilgard av B
" Clyde M factywkr r935 Polk Albany
" Ernest R (Helen L) h633 Scenic av Pied
" Frank A asst sec The Federal Land Bank of Bkly r905 Spruce B
" John (Marchie V) (Hodgson & Silva) h1608 Sherman A
" Nora Mrs h892 Union A
" P tchr U of C r2606 Shasta rd B
" R W tchr U of C r Faculty Club B
" & Silva (John Hodgson J F Silva) auto reprs 41d 23d
Hodil Garnet Mrs clk r1800 Centine av
Hodkins Chas B (F Irene) h1462 Hampel
" Edwin C (Cora) sec M W Hodkins Co h1081 Annerley rd
" Fred L (Elsa) glove mkr h368 Euclid av
" Isabelle A musician r428 Perkins
" Louis A v-pres M W Hodkins Co h428 Perkins
" M W Co Inc E W Pangburn pres L A Hodkins v-pres E L Hodkins sec glove mfrs 1115 7th
" Robt r1081 Annerley rd
Hodler J Sims (Frances) chiropractor 2024 University av B h2201 Jefferson B
HODOWAL (CHARLES J Genevieve), Asst Cashier Central National Bank, b47 Fairview Av, Piedmont, Tel PIedmont 1553-W
Hodson A Angelia (wid John) r2758 Piedmont av B
" Chas W mach r3878 Maybelle av
" Donald A clk H C Bischoff r1010 Pomona av Albany
" Elmer S (Ruth) acct h2285 Cedar B
" Fred V (Ada F) bkpr Bank of Am h620 E 15th
" Gertrude Mrs h1010 Pomona av Albany
" Lorna dancing instr r1115 Madison
" Lucile sten Colgate-Palmolive-Peet Co h1010 Pomona av B
" Stanley wtchmkr W R Burke
Hoe Harry C (Helen) slsmn r5762 Claremont av
Hoebel Paul P (Pauline) electn h3506 Emerson
Hoeborn John baker Leighton Industries
" Sophie Mrs r1547 6th av
Hoebretch Anna Mrs h1434 Jackson
Hoechlin Carl P (Elsa T) h520 Oakland av
Hoeck Elsie nurse 1512 Lincoln av A
" Jacob (Elise) h1512 Lincoln av A
" John (Emma) h1516 Lincoln av A
Hoeckel Fredk pkr h1021 62d
Hoedel Robt B r848 Rosemount rd
" Robt O (Emma) acct h848 Rosemount rd
Hoefer see also Hoffer
" Emil A (Helen T) bkpr h2010 Berryman B
" Ernest (Eliz W) barber h3607 Ardley av
" Evelyn A hairdrsr r807 Foothill blvd
" Ruby A tchr Pub Sch r1521 Madison
Hoeflein Wm O barber 5004a Telegraph av r403 43d
" Leola E Mrs bkpr Checker Coffee Shop r6430 Colby
" Marie sten Oakland Typewriter Exch
" Reno W (Leola E) confr 1326 Bway and pres & genl mgr Checker Coffee Shop h6430 Colby
Hoefner Elfrida r2019 Fruitvale av
" Geo (Sophia) eng Natl Ice & C S Co h2038 Rutherford
" Max (Grace) engr h1013 Cedar B
Hoefs Eliz M (wid J G) h463 Perry
" Faye A sten r463 Perry
Hoeft Chas A (Helen) slsmn h690 38th
" Walter R (Gladys D) acct h1526 Calif B
Holgemann Ernest J h2550 Maxwell av
Hoegh Helen r2350 Ellsworth B
Hoegsberg Folmer K carp h5359 Broadway
" Niels (Helen) slsmn h1307 El Centro av
Hoehn see also Hohn
" Richd W h60 Maitland dr Bay Farm Island A
Hoehna Wm F (Mary) slsmn h6907 Lockwood
Hoehner Emmr bkpr H & S C Bercovich r1443 15th av
Hoeker Emma Mrs h2878 Telegraph av
" Rae Mrs r1614 Webster
Hoekenga Joanne nurse r1520 Schiller A
" Nellie (wid Peter J) h1520 Schiller A
Hoel Jas restrwkr r1935 Crosby
" Orton F (Cora) teller Bank of Italy h3142 Arizona
" Rayond (Elta M) restr 403 12th h5552 Harvey
Hoell Esther clk r634 45th
Hoelle Ernestine mach opr r2235 42d av
" H Edw (Ernestine) auto mech h2235 42d a
Hoelscher see also Holscher
" Maria (wid Werner) r2054 Alameda av A
Hoelsken Lottie compt opr r2020 Dwight wa
" Victor G (Agnes S) h735 Filbert
" Victor J clk r430 Sunnyslope av
Hoelskin Wm J (Lottie) slsmn h3019 Arizona
Hoem Reidar A r3675 Maybelle av
Hoen Edna M (wid Ernest) h704 Rand av
" M Lewis (Sara A) h1 Downey pl
Hoenck Margt tchr Pub Sch r3616 Grand av
Hoenisch Eliz (wid Alex) h609 35th
" Geo E (Hoenisch & Son) r609 35th
" J Lorraine sten r728 30th
" Martin H (Grace C) (Hoenisch & Son) h 30th
" & Son (M H and G E) uphol 2430 Grove
Hoenshell Bertha Mrs r148 Wildwood av Pie
Hoepler Walter G local mgr Pac Goodrich Rber Co r1161 Sherman A
Hoepner Alfd C (Tallman Hoepner & Hugh r1631 Sherman A
" Helen M cash Travelers' Ins Co r1631 Sherman A
" Louise (wid C P) h1631 Sherman A
" Walter r1631 Sherman A
Hoeppner Walter A (Lena E) slsmn PG&E h493 36th
Hoerler Herman (Mary E) carp h2624 Grove
" Elva H tchr r2624 Grove
" Ila E sten r2624 Grove
" Mary E Mrs furn rms 2624 Grove
Hoerst Edw J (Geraldine) plmbr 5517 Foothill blvd h2419 57th av
" Robt h2557 San Pablo av
Hoeberg Eliza r3359 Bway
Hoesington Naomi Mrs clk r133 Echo av
Hoessli Chas R h1937 Bonita av B
" Wm H elec eng r1937 Bonita av B
Hoettels Herman J (Anna E) h144 Grand av
Hoey Bessie r1642 51st av
" Chas C (Anna J) h2476 68th av
" Jas K (Hilegarde) drftsmn Oliver Unit Filter Inc h3400 Madera av
" Wm J (Anna B) diemkr h2418 26th av
Hofawger Dorothy waiter r595 17th
Hofer Andw auto mech r464 Hale av
" Fred M (Eva B) civ eng h2861 Santa Cla av A
Hoferick Herman C (Marie) mach h8033 Id nook
Hoff see Hough and Huff
" Adam carp h338 Hawthorne av
" Bernice V sten r1901 69th av
" Carlton C collr Key System r367 24th
" Chas J pkr r1014 56th
" Edw J (Clara S) clk h1441 Walnut B
" Elmore J clk r1901 69th av
" Emil E (Margt J) h629 E 19th
" Emilie Mrs h954 University av B
" Fred A (Grace) chauf h100 9th
" Gilbert F Rev (Mildred) pastor Tabernac of God Church h2207 66th av
" Gladys r476 44th
" Jacob r1014 56th
" Jas H h629 E 19th
" Jennie Mrs clk r937 Adams Albany
" John M (Angelie C) eng h528 Zoroh
" John W (Nettie) auto wkr h1901 69th av
" Jos (Aimee) shtmtlwkr h3873 Market
" Margt J Mrs mgr Van Hoff Apts h629 E 19
" Paul E mstr mariner r1441 Walnut B
" Paul E (Marst) slsmn h2109 Emerson B
" Stella Mrs r2004 23d av
Hoffe Gertrude h4900 Congress av
Hoffenberg Geo (Pauline) mgr Wolf's Jewel Shop h476 Welden dr
" Wolf (Jennie) wtchmkr 356 12th h2219 23d
Hoffer see also Hoefer
" Chas (Christina) lab h1534 Addison B
" Fred (Beverly) carp h972 38th
" Harry P (Gertrude) tel reprmn r3720 Tel graph av
" Marst Indywkr r1827 Addison B
" Minnie cook 200 Crocker av Pied
Hofferburt John baker r391 10th
Hofferd Araneil E (wid W S) h2337 Harrison
Hoffman see also Hoffmann, Hofmann and Huf man
" Asge G Indywkr r887 67th
" Abr (Sarah) fishermn rNeptune Beach Cottag 22 A
" Agusta (wid H C) h1523 Fountain A
" Albt (Hilma) clk h1650 Centini av
" Albt C (Sarah A) h588 40th
" Albt E (Doreen) clk h2443 68th av
" Albt J (Maude) plater 3220 E 12th h44 Penniman av
" Alex r1415 Harrison
" Alfd O (Jennie E) shtmtlwkr h1352 E 26th
" Andw formn Best Steel Casting Co r428 19th
" Annie E (Hoffman & Meader) r734 Haight a A

HOTEL PIEDMONT

A Delightfully Appointed Residential Hotel

451 PIEDMONT AVE. (See Page 145) PHONE PIedmont 8701

BFFMAN
nnie I (wid R H) h2452 Virginia B
nnie M solr h6016 Monadnock way
nton G (Leny G) mgr Primoroso Apts h829 E 19th
partments 611 22d
vetta r748 Oakland av
ela F (Agnes) clo clnr 5395 Bond r5404 do
enj (Agnes) clo clnr 5843 Foothill blvd r5412 Bond
enj (Sonia) slsn Stanley's h3540 Lincoln av
ert J (Elinore) dentist 1418 46th av r2880 55th av
etty Mrs sten r2521 College av B
D h1988 Calif B
arl journalist r56 Lakeview av Pied
arl (Louise) slsmn Owl Drug Co h886b 53d
arl E (Marg) photo engr h2309a Acton B
arl H slsmn McKesson-Langley-Michaels Co r3024 60th av

EFFMAN CHAS & CO. (Chas A Hoffman), Mfrs of Wigs and All Kinds of Hair Goods. Complete Stock of Imported and Domestic Beads, 530 12th. Tel HO lliday 5832

has A (Rose) (Chas Hoffman & Co) h2432 10th av
has A (Eliz M) sta eng h4197 Opal
has E (Cordelia A) h1448 Caroline A
has J mach r2230 57th av
has L (Florence) res mgr McDonnell & Co h743a Walker av
harlotte Mrs r3815 West
lyde T (Billie) clo prsr 3208 College av B
urtis A (Tila) whsformn AT&SFRy h3024 60th av
avid slsmn Money-Back Smith r2319 7th av
arl T (Gladys A) aviator r2031 Fruitvale av
dw (Nellie) h210 Blair av Pied
dw r795 40th
dw lab r3601 Telegraph av
dw F clk r5313 Belvedere
dw J h333 E 14th
dw J clk Bank of Italy r495 40th
dw K (Alma) collr h3438 35th av
dw L (Ellen) fctywkr r1322 80th av
dw L (Ellen) uphol h1150 69th av
lisa P sec Highland Hosp r1909 51st av
liz r1009 106th av
liz r1222 10th av
manuel (Helen) mech h824 7th av
manuel (Rose) phram h1627 E 32d
mil r822 59th
rin E sten h561 66th
rnest A (Ruth) electn h3206 Randolph av
rnest C (Clara) slsmn Frigidaire Sales Corp h434 Haight av
rnest J (Ann) with Gregg Mercantile Service h640 E 14th
ug (Emma A) h2525 E 28th
red r600 Alice
ulton H clk r1572b Lincoln av A
eo (Mary E) h611 22d
eo r2338 E 14th
eo baker r1104 Myrtle
eo F cond r333 E 14th
eo F (Vanda E) slsmn h5555 Thomas
eo W (Euphemia) eng OFD h2709 Vallecito pl
race V Mrs h2621 Haste B
reta dept mgr Roos Bros r Hotel Whitecotton B
ustav (Blanche) shoe repr 5311 Fairfax av r3235 63d av
516 11th
A Mrs h1200 53d av
ague r743a Walker av
arry G h3515 E 8th
arry V (Aleta) mach h1071 59th
arry W (Vita) pistr h1058 82d av
eater Co J E Voisinet mgr 446 E 12th
elga waiter r5422 Boyd av
enry (Susie) auto mech h4742 Walnut
enry E (Ada) millman h1572b Lincoln av A
enry E jr (Frieda) mach r1523 Fountain A
erbt J mach r2230 57th av
oward B (Lillian G) radio mech h1621 Chestnut B
rwin G slsmn r2452 Virginia B
sabelle mlnr r1820 5th av
J Wm r6016 Monadnock way
ack (Elisa P) v-pres West Coast Printing Co h1909 51st av
ane slswn Zukois r2227 Parker av
ensine h5422 Shafter av
ohn lab r1752 10th
ohn (Olive) wtchmn h3895 Whittle av
ohn C (Gladys F) meat ctr r2833 Market
ohn Y (Marien) h3905 Whittle av
os (Mattie E) slsmn h1401 Trestle Glen rd
os C (Clara) restr 3204 College av B h2612 Alcatraz av B
os E (Eliz) clk r2521 College av B
os R (Mary C) chauf h1008 Centini av
ulius A (Florence M) millmn h1710 Myrtle
aurel r2732 73d av

HOFFMAN
" Lauren M timekpr SPCo r333 E 14th
" Leslie stdt r2521 Channing way B
" Lester G (Marie I) mach opr r6321 Dover
" Louis D (Myrtle M) eas sta 6300 Telegraph av B 5255 James av
" Louise E clk r5255 James av
" Louis H (Blanche) electn h1433 Mitchell
" Louisa Mrs h907 Clay
" Lucille Mrs h2036 46th av
" Lyle J (Dorothy G) clk h718 Contra Costa av B
" Madge tchr Pub Sch h5850 Birch ct
" Marcus (Eva) h3622 Lincoln av
" Margt Mrs h724 Haight av A
" Margt (wid Anthony) h856 38th
" Margt E (wid Henry K) h2524 Buena Vista av A
" Martin C eng r3024 60th av
" Martin J (Mercy) dock hd h1711 103d av
" Martin M (Martin M Hoffman Co) r56 Lakeview av Pied
" Martin M Co (M M Hoffman) whol confr 1320 Webster
" Martina dom 3801 Grand av
" Mary C tel opr r1075 65th
" Max (Minnie) carp h1209 Oregon B
" Melville stdt r2420 Durant av B
" Myron A (Phyllis) mach h8007 Iris
" Nancy r743a Walker av
" Norman E (Louise) musician h1572a Lincoln av A
" Oscar (Eva) slsmn A J Fleuti r73 Nothingham dr
" P (Aleta L) add mach inspr MCMCo r1069 59th
" Philip H clk r4427 Penniman
" Ralph F slsmn Don Lee Inc r2525 E 28th
" Retula (wid C M) h56 Lakeview av Pied
" Richd stdt r2465 Le Conte av B
" Robt S (Marie F) firemn AFD h915 Taylor av A
" Rose Mrs smstrs r1820 5th av
" Royal P plstr r856 38th
" Ruth A sten r3206 Randolph av
" Selma r540 24th
" Siegel F (Agnes M) barber 269 24th h2335 Valdez
" Stanley E clk r1043 6th av
" Thelma tchr Anna Head School r1110 Oxford B
" Theo lab r2825 Filbert
" Theo J (Annetta) slsmn Calif Wire Cloth Co r486 43d
" Thos E jan r2853 Carmel
" Victoria (wid Chas) h1026 7th
" W Roy (Ida S) clk h6031 Harwood av
" Wm h1716 Market
" Wm r3618 Telegraph av
" Wm (Anne) ins agt h6403 Dana
" Wm A (Fannie E) die mkr h1711 Derby B
" Wm H (Mary E) gdnr h5637 Vicente
" Wm H (Rose) pilot Okld Airport h1631 Julia B
" Wm S (Leonora L) real est 335 15th h3133 Maxwell av
" Wm W (Esther C) lawyer 1409 35th av R4 h5333 El Camile av
" & Meader (Annie E Hoffman Emma S Meader) beauty shop 132 E 14th
Hoffmann A J (Eliz) bkpr East Bay Sheet Metal Wks r San Leandro
" Alfd B clk r8100 40th av
" Anna (wid Julius) h1201 Adeline
" Aug (Marie) police h486 43d
" Chas T (Amelia) plmbr h1521 Sherman A
" Conrad L (Dagmar) clk h1216 Channing way B
" Frank S (Bertha C) acct Byron Jackson Pump Co h672 56th
" Fred A (Marie) h2990 Adeline B
" Fred O bkpr H V Maggert r2990 Adeline B
" Geo (Johanna) hd alteration dept H C Capwell Co h5238 James av
" Geo J mining eng h228 Perry
" Gunter (Yetta) slsmn h1800 40th av
" Henry (Celia) h1429 Hopkins
" J mach r3030 Delaware
" John r1133 Channing way B
" John V r2205 E 22d
" Julius C (Sophie) real est h4050 Lyman rd
" Lloyd J vulc r486 43d
" Paul H (Frances) real est h2716 Fruitvale av
" Ross B mining eng r228 Perry
" Victor r2037 Encinal av A
" Victor A (Mary) lab h1075 65th
Hoffmaster Chas A (Hattie P) gro 9427 E 14th h1729 92d av
Hoffmeyer see also Hofmeyer
" Albt J (Theresa) (Bay Belting & Supp Co) h839 Warfield av
" Wm T (Alma) belt mkr h2537 65th av
Hoffmire Clara B tchr Bkly Pub Sch r321 Lenox av

FRED T. WOOD COMPANY--Oakland's Leading Realtors

HOMES AND HOMESITES — SUBDIVISIONS — BUSINESS PROPERTY

Main Office, 1801 Franklin Street, Oakland

Telephone HO lliday 3700

Patricia Reynolds STUDIO

Established 1920

Departmental SCHOOL of the DANCE and THEATER ARTS

Key Route Inn 22nd and Broadway

Telephone GL encourt 7717

Judicious Advertising

CREATES A New Business

REVIVES A Dull Business

ENLARGES An Old Business

RESCUES A Lost Business

PRESERVES A Large Business

SECURES Success in Any Business

SAVES A Failing Business

ENABLES You to Pay Your Taxes

()

Directory Advertising Brings Satisfactory Results

HOMES — INDUSTRIAL — COUNTRY — BUSINESS PROPERTIES

W. C. GLASSON COMPANY

REALTORS

815 East 14th Street SAN LEANDRO Tel. TR inidad 668

Hoffner Ann E sec F B Taylor r546 The Alameda B
" Geo F mstr mariner r1300 54th av
" Richd E (Gussie) h1315 77th av
Hoffschneider Arth (Hoffschneider Bros) rSoulsbyville
" Bertrand C (Vernie) slsmn Hoffschneider Bros h1186 Trestle Glen rd
" Bros (Arth and O E) electrotypers 324 13th
" Forrest slsmn Hoffschneider Bros r509 40th
" Geo E (May) (Hoffschneider Bros) h509 40th
" Geo W (Charlotte) electro h8330 Iris
" May E cook r7440 Lockwood
Hoffnger Anna E nurse r1429 100th av
" Felix (Eliz) lab h1429 100th av
Hofieln Serena A slswn r403 43d
Hoflich Harold J tchr U of C r2214 Dana B
Hofmann see also Hoffman, Hoffmann, Hofman and Huffman
" Andw F (Bertha E) auto radiators 450 24th h843 Kingston av
" Chas S gro 2736 35th av
" Charlotte J (wid Math) h2203 Pacific av A
" Christian M (Anna) h1440 Benton A
" Conrad M (Anna) lab h1518 Minturn A
" Esko A (Margt) whol rep Durant Sales & Serv h3846 Fruitvale av
" Ethel tchr Bkly Pub Sch h2452 Virginia B
" Fred E bakery 918 Central av A r1440 Benton A
" Fred J (Inez) supt U S Fndy Co h1516 37th av
" Geo J (Sophie) (Boniere Bakery) h1105 Oak A
" Helen A r1440 Benton A
" Henry C chauf r1518 Minturn A
" Howard M r3330 Harrison
" Inez T clk r1516 37th av
HOFMANN JOHN R (Esther), Asst Cashier Bank of Italy Natl Tr & Savgs Assn, h286 Jayne Av, Tel GL encourt 0946
" Leonard I r843 Kingston av
" Lorene elev opr r457 28th
" Louis C (Blanche) h573 42d
" Louise D (wid M L) h3330 Harrison
" Milton L clk r3330 Harrison
" Minnie (wid Theo) h3562 Lincoln av
" W Wendell clk r1516 37th av
" Walter J r1105 Oak A
Hofmeister Cyril T (Margt M) h5353 Golden Gate av
Hofmeister Geo (Annie) bkpr h6111 Hillegass av
Hofmuth Marie dom 188 Mountain av Pied
Hofrichter Wm A (May) glove ctr h5434 Market
" Wm A Jr deskmn PT&TCo r5434 Market
Hofsas Geo (Zelpha) h3730 Ardley av
" John meat ctr r3780 Ardley av
" John F (Margt) h1532 Webster
Hofstede Cath Mrs h2921 Grove
" Frank (Margt I) baker h2456 Havenscourt blvd
Hofstetter Revere U (Violet) h1187 Shattuck av B
Hofve Clifford clk r90 Glen av
" Thelma r90 Glen av
" Thor (Anna) pilot h90 Glen av
Hofvendahl Herbt shtmtlwks 2254 E 14th r San Francisco
" Walter (Vida) acct h1241 Park av A
Hogan Anna Mrs h1706 8th av
" Barbara Mrs nurse r2415 Ashby av B
" Bart (Theresa) clk h1421 Market
" Bernard (Frances) pntr h2346 25th av
" Byron J (Madaline) office eng SPCo r1626 Walnut B
" Carl J (Mary) tmstr h977 Centini av
" Cath M (wid Michl) r332 Warwick av
" Chas A tchr U of C r562 Walla Vista av
" Chas J (Bertha) clk h4137 Manila av
" Clare S teller First Natl Bank in Okld h562 Walla Vista av
" Curtis clk r433 42d
" Earl r1616 13th av
" Earl B (Florence B) sub formn PG&ECo h2218 19th av
" Edmund I Rev asst rector St Mary's Ch (RC) r707 Jeff
" Edw W (Kath C) actor h344 62d
" Enid r1117 Park av A
" Frank (Gertrude) mach h3758 Ruby
" Frank J (Amy L) printer h576 Haddon rd
" Frank V meat ctr r7800 Locust
" Fursey armature winder r1343 64th av
" Geo E (Teckla) (Hogan & Evers) r3826 Beaumont
" Geraldine E Mrs h2648a E 27th
" Harold R (Claire C) slsmn Hugh Hogan h4200 Lakeshore blvd
" Harry (Ethel F) sta eng h1010 28th
" Hazel Mrs mach oper r1033 55th
" Hugh (Anna S) inv sec 1448 Webster h206 Mountain av Pied
" Hugh R clk r1014 Elsinore av
" Hugh W sec Hogan & Way Inc h206 Mountain av Pied
" Ione F r2348 25th av
HOGAN
" J J h1275 University av B
" Jas (Hazel) stevedore h1033 55th
" Jas O furn rms 1636 Harrison
" John r1102 Jackson
" John Jan r583 8th
" John (Kath) waiter h6306 Herzog
" John C r344 62d
" John P (Anna) firemn h1343 64th av
" John T (Myrtle) pntr h433 42d
" Jos slsmn S T Johnson Oil Burner Co
" Jos F (Margt) h945 Sunny Hills rd
" Jos W chauf r2923 Otis B
" L R h2940a Fruitvale av
" Leona sten r1872 Allston way B
" Lillie Mrs (Richard Hotel) h706 Bway
HOGAN LUMBER CO, (T P Hogan Jr, J R Anderson), Lumber and Millwork, 255 2d, GL encourt 6861
" Mabel C (wid E S) h5941 Taft av
" Marion L tchr Bkly Pub Sch r2646 Dwt way B
" Mark H (Margt) teller Central Natl Bk h Walla Vista av
" Mary (wid A J) h1003 Arlington av
" May Mrs r1838 Hearst av B
" Mearle clk MW&Co r San Leandro
" Melvern S (Barbara) civ eng h2415 Ashby B
" Michl A h759 Hillgirt cir
" Nellie sten r510 28th
" Patk h1319 Fruitvale av
" Royal B (Leone) slsmn h1729 Seminary av
" T P Co (T P Hogan Jr J R Anderson) 255 2d
" Thos B h562 Walla Vista av
" Thos W (Lillian M) chauf r587 12th
" Thos P jr (Helen) (Waterfront Sash & D Co) (Hogan Lbr Co and T P Hogan Co) h Ricardo av Pied
" Vincent (Mary) slsmn h3234 Delaware
" W Clifton h582 21st
" Walter F (Pearl C) shtmtlwkr h1447 53d av
" Wm lab r696 10th
" Wm H (Hettie) h617 39th
" Wm H clk r2416 Valdez
" Wm R (Mildred R) slsmn h1827 Oakland Pied
" Winifred tchr Bkly Pub Sch h2479 Le Co av B
HOGAN & EVERS, (Geo E Hogan, Albt E Eve Florists, 2930 Telegraph Av, Tels OAkld 2650, 2651 and 2652
" & Way Inc F R Way pres H W Hogan real est 1464 Webster
Hoganson Victor pilot Ala Airport r627 Linc av A
Hogarth Agnes Mrs clk r606 38th
" Alex (Agnes) auto mech r606 38th
" Edwin C (Annie V) waiter h4112 Porter
HOGARTY EDWARD J (Marie H), Asst V-P Bank of Italy Natl Tr & Savgs Assn h Lenox Av, Tel GL encourt 0783
" Harold N (Marie E) police h684 56th
" John J (Mary C) vet surg Ford cor Kenne h581 Kenmore av
Hoge Alfd T (Magdelina L) mgr Hoge Hdw Tools Co h5940 Bway ter
" Hardware & Tool Co A T Hoge mgr 1551 E Pablo av
" Lionel B (Evelyn A) h35 Muir av Pied
Hogeboom Alverda B with Assoc Stdts U of r2235 Hearst av B
" Calder (Mary) mach h3033 Nicol av
" Ina I typist r2235 Hearst av B
" Katie B h2235 Hearst av
Hogenson Eddie slsmn Cal Animal Products r San Francisco
Hogerheide Leonard (Adeline) butcher h2044 14th
Hogg Mary stdt h1760 Walnut B
" Walter (Claire) slsmn h378 35th
" Wm C (Frances A) h93 Yosemite av
" Wm N asst sls mgr H C Capwell Co h750 1
Hoggard Harry G (Harriet F) police BPD h Channing way B
" Neville r1607 Channing way B
Hoglund Henry r1781 Capistrano av B
" Verna Mrs auto trmr h rear 1482 74th av
Hogshead Jos V (Nina H) acct h440 Haddon
Hogson Bryan cook r2109 Bway
Hogue see also Hoag and Hoge
" Chas C (Mary R) sec-treas Northbrae Community Church h1017 Colusa av B
" Chas L (Mary E) optician 1706 Bway R h21 Bonita av Pied
" Ethe L tchr r1111 High ct B
" L C Mrs drsmkr r1732 Grove
" Lucius mach r6236 Herzog
" Rosa B (wid Geo H) h1111 High ct B
" Shannon rDurant Hotel B
Hohener Lisette dom 482 Chetwood
Hohenschild Geo (Annie M) carp h1030 Eagle A
" Geo F (Mary) h2612 Lincoln av A

CAPWELL SULLIVAN & FURTH
Complete New Stocks...experienced, courteous staff
Clay, 14th and 15th Streets · OAKLAND · Telephone HOlliday 3131

ENSCHILD
lis J (Madge) teleg opr h1001 Buena Vista
v A
rinald H (Pauline) h527d Central av A
ushell Byron M r2706 Stuart B
nstein Jos L lab h629 39th
nthal Theo J (Alice) stdt h2425 Fulton B
l Chas D (Emma M) crmrywkr h2408 38th
v
lly M sten r2408 38th av
o A (Esther) carp r1081 53d
len L stdt r1905 San Lorenzo av B
ha P clk r2408 38th av
onard J (Martha) civ eng h1834 Delaware B
onard L (Anna L) civ eng h1605 San Lo-
enzo av B
nora A stdt r1605 San Lorenzo av B
hann Aug H (Gustava) carp h1608 73d av
bert G slsmn r834 Walker av
see also Hahn and Hoehn
dw slsmn Sunset McKee Salesbook Co r538
orah
rl (Augusta) h1338 Stannage av B
rl (Nina) slsmn Whitthorne & Swan h4348
Montgomery
n D (Winnie) lab h1155 53d
kala Matti (Hilma) car bldr h77 Yosemite
v
nd Floyd A (Anna C) pntr h2409 27th av
ivell D (Gladys M) acct h554 Boulevard way
Pied
ington Frances L clk r133 Echo av
nneth W clk r133 Echo av
nnl C (wid Wm) h133 Echo av
see also Hoyt
on A (Eva D) piano tuner h3035 Deakin B
ginald K r3035 Deakin B
Cal Su (Louie) hdw 369 7th
son Gunner A (Annie) barber h451 24th
tor carp r2911 E 16th
Albt L r1539 Market
na D (wid S A) r1905 Eagle av A
rence F (Lottie N) mgr Ideal Apts h2126a
Dwight way B
hn H litho h1905 Eagle av A
bt clk r524 8th
nson Carl formn Central Garage r630 Clay
bird Evans R stdt r2302 Piedmont av B
ne E stdt r2701 Belrose av B
riel h2701 Belrose av B
ssell D (May G) real est h2701 Belrose av
B
n H stdt r2302 Piedmont av B
lday see also Halladay, Halliday, Holladay
nd Holliday
ni F (Grace) pntr h2237 Grove
on R Rev (Minnie) h225 29th
ank W chauf h225 29th
ary J h1127 Clay
n Oden (Lena) rigger r2006 Eagle av A
ack Carl radio opr r1132 Cedar B
ter (Marie) lab h1132 Cedar B
ek Anton slsmn r3521 Midvale A
eanor E cook r15 Rio Vista av
sie M Mrs h15 Rio Vista av
ert Gladys Mrs h1843 Spruce B
ttie (wid John) h1129 88th av
arie clk r445 Athol av
rook Barbara G clk r2400 Dwight way B
dric (Lyla M) slsmn h15 Montell
iz R (wid C T) r3215 Central av A
g H (Mollie E) h1346 E 28th
ances M sten r1934 Parker B
BROOK FRED L (Louaie) (Dickson & Hol-
brook), h1934 Parker Berkeley, Tel BE rke-
ley 0912-W
ed S (Aveline) h1668 Lower Grand av Pied
H Mrs h2400 Dwight way B
arry I (Margt A) h2210 Virginia B
arry T (Eva C) elec eng h1811 Yosemite
rd B
hn D (Julia E) h588 61st
hn W (Marion) elec eng h174 41st
athleen A (wid Edw) h3140 College av B
ng B (Gertrude) slsmn h3215 Central av A
T tchr U of C rFaculty Club
aymond clk h2137 Central av A
ios (Tillie) printer h6012 Monroe av
A clk rYMCA
BROOK & DICKSON (F L Holbrook), Sheet
Metal Works, Agents for the Ingle Oil Furn-
ace, Agricola and Quaker Furnaces and Ahl
Gas Furnaces, 2180 Dwight Way, cor Fulton,
Berkeley, Tel BE rkeley 0347 (See right top
lines and pages 140 and 176)
urt Wm (Martha) r2765 Parker av
her Aug (Elsie) butcher h rear 4379 Pied-
mont av
k Andw O (Agnes M) waiter h2714 Russell
B
ara clk MacMarr Ltd rSan Leandro
omb B auto trim Durant Motor Co rSan
Leandro
has S printer rYMCA

HOLCOMB
" Clyde L (Carrie) dentist 585 Mandana blvd
h3608 Lakeshore av
" Eliz V tchr Bkly Pub Sch r447 59th
" Erwin T clk r1600 Vista
" Evelyn Miss library asst U of C h1420b Spruce
B
" Harry L (Nyda) Holcomb Realty Co) r841
Walker
" Mabel (wid Richd) h1600 Vista
" Marion r841 Walker av
" Marion favormkr Jay Studios r1420b Spruce
B
" Marion H (Margt E) mgr Calif Period Furn
Co h2326 Carona ct B
" Motor Co Myron Holcomb mgr used autos 3901
E 14th
" Myron mgr Fruitvale Auto Loan Co and Hol-
comb Motor Co rSan Leandro
" Newton R (Carrie E) slsmn h6052 Harwood av
" Oscar J (Ella L) lab h1379 8th
" Realty Co (H L Holcomb) 1212 Bway R714
" Robt F slsmn r841 Walker av
" Rosalia Mrs h1529 West
" Royal A slsmn Virden Pkg Co rRichmond
Sumner W (Tillie V) printer h447 59th
" Wm auto mech r1610 10th B
" Wm slsmn r1605 6th av
" Wm F (Idris M) phys 230 Grand av h305
Vernon
Holcombe Jerry V (Ardine M) dentist 426 17th
R522 h1014 Elsinore av
" Robt F gas sta opr r841 Walker
" Wm E auto mach r1610 10th B
Holdakowski Geo r691 Ensenada av B
" Otto L (Loretta D) h691 Ensenada av B
Holdaway Bert L lab r722 Washn
" Eldred H usher r915 Fallon
" Marion R (Izetta) mach h2042 104th av
Holdcroft Alice L bkpr PG&ECo r689 63d
" John T (Matilda) h689 63d
Holden Amy B Mrs clk h1915 University av B
" Chas F decorator h3064 Sylvan av
" David (Lena) wtchmn h2939 King B
" Edw J (Julia) h431 62d
" Ella Mrs cook r2311 La Conte av B
" Ella J (wid J M) h825 E 23d
" Erastus D (Adelaide T) h1414 San Jose av A
" Eug S r3737 West
" F M Mrs h269 Newton av
" Harry E (Millie) brkmn h2106 Clinton av A
" Jas A artist h3016 Bona
" John r399 Orange
" Lavant E bkpr Westn States Gro Co r3737
West
" Madge Mrs h226 Athol av
" Marie J Mrs h3118 College av B
" Mary (wid J H) r2219 Russell B
" Mary E clk r1809 Filbert
" Newton N (Hazel) driver h1180 36th
" Norman E (Ruth) state parole officer h720
Ensenada av B
" Octavia tchr Cal School of Arts & Crafts Inc
r San Francisco
" Philip T (Carol) slsmn h1001 Sunny Hills rd
" Preston slsmn r329 Foothill blvd
" Ralph (Hazel) chauf r1042 45th
" Richd (Harriet) lab h1218 Haskell B
" Richd (Mary A) pntr h2834 Washn A
" Richd jr pntr r2834 Washn A
" Thos L (Meta) towermn SPCo h3737 West
" Thos L jr bkpr Bert Bercovich r3737 West
" Virgil M C S pract r605 E 23d
" Walter wtchmn h1215 61st
" Wayne E emp Paraffine Cos r847 Madison
Albany
" Wm H r2219 Russell B
" Zo r3737 West
Holdener Jos baker r1922 38th av
Holder Alfd T whsmn h3501 Stanley av
" Ellie M (wid Edwin L) r2446 Roosevelt av B
" Emily (wid C R) r193 Montecito av
" Ernest pntr Regillus Apts r212 19th
" Fred linemn h1122 Foothill blvd
" Harry R (Windon) with Wurlitzer Co h1044
63d
" Preston stdt r2620 Regent B
" Wm D (Rebecca) swchmn h716 8th
" Winnie fctywkr 1044 53d
Holderby Winnie nurse Highland Hosp
Holdom Henry A baker r5683 Miles av
" Philip meat ctr r5683 Miles av
" Richd E (Priscilla) slsmn h5683 Miles av
" Richd E jr mot pict opr r5683 Miles av
Holdorf Geo r3601 Telegraph av
Holdoway Eldred h915 Fallon
" W S (Melonia) slsmn h915 Fallon
Holdredge Maude nurse r360 Van Buren av
Holdrick Bertha waiter r1006 Arlington
" Fred J (Bertha) clk h991 Arlington av
Holdridge Earl A (Enid A) electn h908 14th
Holdsworth see also Holsworth and Holzworth
" Clifford (Bernice F) add mach asmblr MCMCo
h2109 Byron B

B. AND M. CHEMICAL COMPANY, LTD.
MANUFACTURERS OF
Lacquer Wash Thinner
Lacquer Remover
Paints and Varnishes
B&M PRODUCTS
Lacquer Thinner
Lacquer Colors
Paint Remover
4244-46 East 12th Street, Oakland
Phone FR uitvale 8603

FUJII
Nursery
Co.
TREES
SHRUBS
POTTED
PLANTS
Fertilizers
and
Insecticides
1534
Oregon
Street
Berkeley
Tel.
TH ornwall
2426

D. E. French
—
Real Estate
—
Insurance
—
Loans
—
Financial Center Bldg.
405 14th St.
Tel.
GL encourt
6541

In Berkeley It's
Radston's
for
Fine Engraving
—
Books
and
Stationery
—
Desks
Filing
Equipment
Safes
and
Office Supplies
—
Greeting Cards
and
Party Favors
—
Rubber Stamps
—
Telephones
BE rkeley 6774
and 6775
2225 Shattuck Ave. and 1710 University Ave.

Day Sessions "Create an Earning Capacity" Evening Sessi

HEALD COLLEGE

Stenographic, Secretarial, Commercial, Administration

Established 1863 Oakland, California Phone HI ghgate 0

HOLDSWORTH
" Jesse B (Clara L) slsms 4780 E 14th h3215 Farnam
" Jesse B jr collr PT&TCo r3215 Farnam
" Miles E (A Lorene) sign pntr h715 48th av
" Oliver B pntr r2307 Foothill blvd
Holdt Anna Mrs furn 7521 E 14th
" Chris (Margt) mgr Mrs Anna Holdt h1651 67th av
" Edwin J stevedore r740 6th
Hole Jas W tchr Bkly Pub Sch r35 Rock la B
" Kath tchr Pub Sch r5837 Ocean View dr
" Oliver D (Lottie C) acct h1728d Walnut B
Holecek Frank clk r2307 Harrington
Holecraft Robt stdt r2423 Haste B
Holeman Chester H (Hattie E) clk h1448 7th av
" Christian D chauf r1448 7th av
" David r1448 7th av
Holes Wm H checker Moore Dry Dock Co r1339 Bway A
Holevas Geo cook r1203 23d av
" John restr 1201 23d av h1203 do
Holfeld Karl W (Emma) shoe repr 3859 Telegraph av h3312 Harrison
Holfinger Kath sten r559 E 12th
Holford J C h1506 4th av
Holgard Carl T pntr rYMCA
Holger Marcus T (Edvandine) slsmn h1401 Alcatraz av B
Holgers Wm carp r1030 Delaware B
Holgersen Iver (Caroline) shtmtlwkr h1515 Bway
" Jennie sten r1515 Broadway
" Violet stdt r2616 Channing way B
Holgin Martin (Ada) lab h784 5th
Holgren see also Holmgren
" Chas (Madeline) lab h923 Centini av
" Walter fctrwkr r2008 Everett av
Holhaus Albt J clk r6231 San Pablo av
" Kate (wid Frank) h6231 San Pablo av
Holibaugh Ralph L (Marie) electn h4016 Lyon av
Holick Louis lab r506 Webster
Holiday Frank (Faye) h3816 Canon av
" Girard B lab r2519 Grove
Holin L J F h2138 19th av
" Louis (Eleanor) gdnr h1411 Castro
Holl Chas engr h3259 Fernside blvd A
" Eda sten r3259 Fernside blvd A
" Ida Mrs r3259 Fernside blvd A
Holladay see also Haliaday, Hallday, Haladay and Holliday
" Albt H (Eliz) h4729 El Centro av
" Chas A typewriters 408 12th R307 r568 10th
" Claude A meat ctr r2134 42d av
" Ernest clk r4739 El Centro av
" Geo A bkpr r4739 El Centro av
" Herbt lab r1562 35th av
" Mary Mrs h1562 35th av
" S E Mrs r Hotel Oakland
" Wm G (Maude) meats 3431 E 14th h2134 42d av
Hollamon Leon H (Lucille) clk h2481 83d av
Hollanbeck John W coppersmth r1435 Filbert
Holland A jan r674 14th
" Agnes D (wid John P) h535 Mira Vista av
" Albt lab r4029 Lusk
" Anna C bkpr r2023 Woolsey B
" Annie (wid Danl) h2023 Woolsey B
" Arth A (Iiz) slsmn h1525 West
" Bettie r4029 Lusk
" Calvin M (Della R) asst chf clk SOCo h1824 Pearl A
" Carl E (Edna) clk Central Natl Bk h1902 Broadway A
" Chas (Kate) h1455 1st av
" Chas (Grace P) electn h5947 Shafter av
" Chas I (Annette) chauf h2730 Grant B
" Conrad ins agt r Hotel Royal
" Conrad (Mabel) electn h697 10th
" David A (Mira) window trmr Jackson Furn Co h3119 35th av
" David C (Mabel) clk h2930 Shattuck av G
" E J roadmstr Co Surveyor 2800 Halcyon dr
" Elliot P (Jeannette) carp h5469 College av
" Elsa I Mrs h3126 College av B
" Elsie sten r6444 Hillegass av
" Emily Mrs smstrs h2907 Myrtle
" Ernestine stdt r2421 Piedmont av B
" Fannie S (wid J T) r5458 Shafter av
" Frank garagemn r416 6th
" Frank mach r1606 50th av
" Fred solr r1090 48th
" Furnace Co C P Bowker br mgr 1226 E 14th
" Geo A (Beulah) h2932 E 16th
" Geo A clk r1229 College av A
" Gertrude asst Bkly Pub Library r15 Hillcrest Pied
" H Glenn mstr mariner r5458 Shafter av
" Harry clk r6444 Hillegass av
" Henry (Mary A) carp h5924 Chabot rd
" Jas C (Eleanor) clk h1926 35th av
" Jas T (Olive I) clk h668 34th
" John (Georgia) pntr h1611 Concordia A
" John A emp PT&TCo r3608 West

HOLLAND
" John B (Eliz) mstr mariner h630 S Elmh
" John J (Anna M) sta eng h1232 4th B
" John L (Louise) court reporter h15 Hillcrd B
" Jos r2107 Shattuck
" Jos clk First Natl Bank in Bkly r Crallctel B
" Jos (Cath) printer h6444 Hillegass av
" Jos C r2930 Shattuck av B
" Joshua T stdt r5804 Ocean View dr
" Kathleen sten r6444 Hillegass av
" Kemper C (Lena) r1427 Carlton B
" Lettie W (wid A F) h3206 Telegraph av
" Lucy L (wid Henry) h1229 College av A
" Mae slswn h414 Grand av
" Marie R nurse 2015 Prince B
" Mary A tchr Pub Sch r1505 Castro
" Mary K (wid F L) h1890 Arch B
" Mary T (wid Herbt H) r1653 Grand av
" Mevin D (Clotilde) billposter h2500 82d
" Michl (Margt) carp h827 Athens av
" Miller h2649 Russell B
" Milton E mach r2015 Prince B
" Mira Mrs bkpr Kenyon Elec Co r3119 35th
" Olive clk r668 34th
" Paul bgemn SPCo r3608 West
" Paul pkr r1009 Madison
" Richd D r2023 Woolsey B
" Robt cook h4029 Lusk
" Saml reporter r Hotel Leamington
" Saml J (Ruth E) tel reprmn h3728 Bruce
" Sylvia h1428 Jackson
" Thos J r2023 Woolsey B
" Thos L (Elsie) USA h5804 Ocean View d
" Vincent E (Margt) clk h2312 Clinton av
" Wm inspr Magnavox Co r3269 School
" Wm H (Agnes A) h1220 Ordway B
" Wm J (Mildred) slsmn Sunset Hdw Co h Carlotta B
Hollander Wm H (Lillian W) lawyer 1924 Broway R418 h2727 Park blvd
Hollands Paul clk H C Capwell Co r1009 Mson
Hollar Chas B (Violet E) slsmn h7868 Plymo
Holle Helen Mrs head waiter Claremont Coun Club
" Henry W (Goldie) mach h2016 Alameda a
Hollearine Frank P (Virginia F) h2301 Santonio av A
" Virginia F Mrs mgr T H Montgomery h San Antonio av A
Hollenback F B mstr mariner h1521 3d av
" Henry G (Emilene) h1124 Pearl A
" Henry R press opr r2686 76th av
Hollenbeck Alton chauf r3250 West
" Audrey tchr r2382 E 27th
" Carroll J clk r2382 E 27th
" Clyde P (Merle M) slsmn h610 E 19th
" Dale G (Jeanette) asst supt Cal Pkg Cor 521 Prince
" Dale V (Myrtle) clk h725 76th
" Edw W (Rose A) millwright h1187 Delaw B
" Elmer I (Kathryn) tractor opr h1274a D ware B
" Eug F (Marie) baker h1900 26th av
" Geo S h3125 College av B
" Jennie M (wid Barnett) h3250 West
" John F (Frances F) timekpr Bkly Dept Wks h1518 Delaware B
" John T (Anita) ins agt h2382 E 27th
" Lawrence acct r3250 West
" May (wid L W) h1335 Grove B
" Rushie Mrs clk r1435 Filbert
" Ruth C clk r1422 Filbert
" Virginia emp Paraffine Cos r2107 Montana
" Wm C h2068 64th av
Hollenberg Ralph W (Irene) h1526 Benton A
Hollenbough Carrie slswn r118 Fresno av
Hollensteiner Dell driver r2603 63d av
" Emery (Emily) h2603 63d av
Holler Lydia K Mrs r2665 63d av
Holleran see also Halleran and Holloran
" Timothy M lab r1505 40th av
Hollerson Arsen lab r3930 Vale av
" Betty waiter r915 Fallon
" Peter (Virginia) lab h3930 Vale av
" W lab h915 Fallon
Holles see also Hollis
" Oliver H (Dunleavy & Holles) r2150 Clin av A
Hollested Chris (Agnes) firemn Ala FD h Versailles av A
" Jens brklyr r441 Valle Vista av
" Magnus (Christine) (Calif Mill & Lbr h441 Valle Vista av
Hollevik Margt dom 2730 Belrose av B
Holley Alex H (Lavilla) compt Safeway Sto Inc h32 Hillcrest rd B
" Anna E (wid Jas) r3243 Louise
" Chas (Minnie) h3130 California B
" E lab r2517 Foothill blvd
" F Maynard h29 Portsmouth rd Pied

THE OAKLAND-CALIFORNIA TOWEL CO.
Telephone LA keside 2711
Rents Towel Service—White Coats—Aprons—Napkins—Linen
RENT! WHY BUY?

LEY
eo L (Marie) garagemn Okld PO h1456 57th
av
arry N garagemn Okld PO h1326 Russell B
is (Clara) carp h3012 Courtland av
hn (Louise W) gro 2001 E 21st h2050 20th
av
awrence H (Adeline C) h2339 64th av
argt C (wid Wm) h1004 14th
aymond W (Maudell) firemn h566 58th
nos A (Snowden V) h3600 Bruce
fielder Chas F (Nina I) auto mech h1727
E 23d
nas O (Louise) r2401 19th av
baugh Harry H (Sophronia) plstr h1261
96th av
ticker Jos (Annie) h2606 E 22d
liday see also Holladay, Holaday, Holadey, Holladay and Holleday
nas H (Myrtle S) sta eng h1250 Hearst av B
yde chauf r1115 Madison
orwin F restr wkr r2519 Grove
mer (Blanche) mgr Castle Land Apts h628
29th
ank cook r715 Center
rederich M carp r312 Hanover av
azel Mrs sten r7700 Holley
is auto mech r1722 7th av
hn press opr r1722 7th av
ey nurse r96 Pearl
car B (Ruth) chauf h1921 Prince B
osa M Mrs bkpr Walter Mork r948 Evelyn
av Albany
ate J (Blanche) carp h704 36th
m C lab r735 Market
idge Geo B slsmn Jackson Furn Co r8 Brooklyn av
eo H (Jane) carp h5421 Manila av
eo M (Teddie M) electn h4210 Glen av
arry H (Marie A) (Berger & Hollidge) h736
Brooklyn av
ie Chas porter r951 36th
ier Lillian G (wid Homer) r852 37th
igan Jas A r1436 5th
ing Ina K Mrs mgr Plaza Bldg r3040 Benvenue av B
ichl r1040 University av B
laf h rotar 40 Glen av
m W (Ina K) acct h3040 Benvenue av B
ingbery Beryl r916 Paru A
nily (wid Wm) h2109 San Antonio av A
inger Edw slsmn Kemper Radio Corp r134
E 16th
iw P auto mech h134 E 16th
ichl stereo r851 31st
alter L (Clara) slsmn h3329 Suter
ings Jos P r821 Haight av A
ingshead Edw (Edith) h1517 E 19th
orest M (Lapree) br mgr Safeway Stores
h3012 Capp
ne D (wid John) r898 Laurel A
aul W (Vera) photog 5408 Ruth av
m T wtchmn Bechtel & Utah Constn Co r
San Leandro
ingsworth Boyd auto mech r4679 Park blvd
aisy W r3761 Allendale av
LINGSWORTH DALE R (Irene), Asst Mgr Eleventh and Franklin Branch Am Trust Co. h1108 Excelsior av
arl W (Marie B) lawyer h717 Taylor av A
imond O (Gertrude A) auto mech h2632
19th av
iw h1614 Grant B
nery S (Lorraine) h2541 Delmer
erald W (Velma) clk h1344 Hopkins B
ay (Eugenia) h511 Haddon rd
alia Mrs playground dir Bkly Pub Sch r1912
Virginia B
hn T h5560 Vallejo
aurie (Josephine) h1534 32d
arjorie Mrs h6115 Hayes
artha Mrs r717 Taylor av A
ellie h2625 Haste B
arker stdt r2531 Channing way B
m (Emma M) towermn Key System h1171
Hopkins
illis H dist rep Coml Credit Co h3749 Emerson
ins Geo lab r834 Kirkham
inshed Anna M (wid Chas) r95 Ronada av
Pled
is Adelaide (wid Henry) h1407 California B
bt L (Eliz) bootblk r4029 Lusk
lan C stdt r2340 Le Conte av B
iw spl police r2214 E 30th
lix M (Vennia) slsmn h6427 Salem
erbt G servicemn Vadim Jelton r2305 Durant av B
sse W (Minna) h2214 E 30th
alcolm M r2214 E 30th
artha R asst C A Ferguson r2214 E 30th
aude H Mrs tchr Pub Sch r1461 Alice
urle E (wid Ile) h1320 107th av
rry B (Maybelle) jan h1714 102d av

HOLLIS
" Robt W (Minnie B) mining eng h2340 Le Conte av B
" Robt W stdt r2340 Le Conte av B
" Ross E factywkr r6427 Salem
" Stella Mrs cook h1710 Russell B
Hollister C B brkmn r716 8th
" Cora A Mrs h1117 High ct B
" Edw D (Loneta) slsmn h1922 Broadway A
" Ethel Mrs drsmkr h486 Hawthorne av
" Harry H (Fredrika) h320 Warwick av
" Jas B (Ethel) ins h827 Warfield av
" Jos R beauty opr r472 37th
" Mary E r1047 Oakland av Pled
" Norman A (Ruth) clk h2226 Prince B
" Roland D (Maude) collr h1812 27th av
" Tina E sten r28 Home pl
" Wm D mach h1241 Burnett B
Holliway Wm H (Lucy J) tool mech h3541 Brookdale av
" Wylie B (Dot) h1848 Central av A
Hollman Harry (Nora) clk h1724 Acton B
" Wm C police OPD r1950 Broadway
Holmen Konstantine W (Alice) carp h3006 Coolidge av
Holloman Eliz Mrs h1822 Fruitvale av
" Howell (Pauline A) pntr r226 E 14th
Hollon Harold B (Esther A) lab h885 Apgar
Holloran Dorothy L stdt r2716 Belrose av B
Holloway see also Holliway
" Albt D (Eloise) lab h3235 Encinal av A
" Albt F (Mildred F) h4107 Masterson
" Alfd (Margt S) meats 899 40th h558 42d
" Clara B (wid Perciva) h1526 100th av
" Clifford emp Paraffine Cos r2516 E 21st
" Eleanor clk r1502 56th av
" Elliott (Nellie) h2312 Linden
" Eva B sten r433 Bellevue av
" Faith clk r2624 Foothill blvd
" Geo (Laura M) h878 E 28th
" Geo mach r2628 Cherry B
" Geo K (Blanche) gdnr h1502 56th av
" Harry W (Ellen) tile str h2762 25th av
" Henry E clk h1276 75th av
" Jas B (Iva) slsmn h2624 Foothill blvd
" Jennie Mrs slswn h3115 Arizona
" John r293 9th
" John M h1004 18th
" John T (Dorothea) carp h430 Hale av
" Jos lab r201 Washington
" Jos H (Eva) auto mech h335 E 12th
" Jos R (Cinderella) slsmn h3809 Shafter av
" Louis W (Edith) billiards 2242 Telegraph av B h2419 Durant av B
" Kath mlnr r558 42d
" Kenneth H r2762 25th av
" Leslie (Eva) slsmn h433 Bellevue av
" Malvenah (wid John) h1832 Francisco B
" Margt r2312 Linden
" Mayetta h1132 8th
" R S supt Clarence Saunders Pac Co h1800 Lakeshore av
" Wm B (Pauline) h2828 Cherry B
Hollowell A J h1620 Fruitvale av
" Chas W (Eliz M) h3940 Vale av
" Geo r2010 Telegraph av
" Stanton I (Sally) slsmn John Breuner Co h1579 Arch B
" Willard H mach opr Hazel Atlas Glass Co r San Leandro
Hollscher Henry formn Chicago Lbr Co h3836 Midvale av
Hollstein Geo (Anna) tailor 1020 Broadway R22 h5574 Fremont
Holly A J Mrs r587 15th
" Basyl D (Josephine E) bldg contr h3011 High
" Dale M (Nettie) slsmn h1321 Ashby av B
" Josephine E Mrs empl mgr Whitthorne & Swan r3011 High
" Lena B r2247 Summer B
" Robt mach h9845 Scott
Hollywood Alex H (Gertrude) deckhd h2621 Santa Clara av A
" Apartments 431 Lee
" Eliz M Mrs sec Assessor's office City of Alameda r1635 Everett A
" L B Capt Post No 939 V F W of U S 1404 Park A
" Mary J r1114 7th av
" Studio Lu Berger mgr 440 17th
Hollzman Mildred J Mrs r2012 Marin av B
Holm see also Holmes
" Alfredo mach r5874 Vallejo
" Andw (Marie) carp h10711 Russett
" Andw (Minnie) tailor 1191 9th A
" Andw J (Sophia) nursery 1407 Carlton B
" Andw W sten r1191 9th A
" Arth (Lina) carp formn Moore Dry Dock Co h3266 Sterling av A
" Arth L (Margt) baker h932 Kingston av Pled
" Blanche Mrs h2300 Harrington av
" C W mech Cook's Oil Co r808 61st
" Carl C oil filtermn r1137 Hearst av B
" Don D emp Paraffine Cos r1155 53d
" Ellenore K bkpr Johnson's r4056 Fullington

Maxwell HARDWARE CO.
13th, 14th and Washington Sts.
Telephone GL encourt 1860
General and Builders' Hardware
Tools, Crockery, Glassware, Kitchen Utensils, Cutlery, Stoves and Ranges, Paints and Varnishes, Electrical Appliances, Washing Machines, Vacuum Cleaners, Electric Lighting Fixtures, Radios, Fireplace Furniture, Floor and Table Lamps, Golf, Athletic and Sport Goods; Camp Equipment, Luggage and Leather Goods.

POLK'S BANKERS' Encyclopedia
CONTAINS A FULL AND COMPLETE LIST OF
Banks
Bankers
Trust Companies
Savings Banks
in the United States and Canada
ALSO OTHER VALUABLE DATA CONCERNING BANKS
Price $15
Polk's Bankers Encyclopedia Co.
Publishers
431 Howard Street
Detroit
524 Broadway
New York

FONG WAN
Herb Specialist

Neither too old nor too young

Fifteen Successful Years in Oakland

HOURS:
9 A. M. TO 7 P. M. DAILY
SUNDAYS 9 TO 12
Consultation Free

576 Tenth St.
OAkland 3767

The Margaret Bentley School

2793 Benvenue Avenue

Berkeley California

Tel. THornwall 3820

See Page 173

Protect Your Income - With a Non-Cancellable Policy
The Pacific Mutual Life Insurance Company
1220-27 Central Bank Bldg., Oakland Phones: GLencourt 7676 and 76

HOLM
" Frances (wid Manuel) h5874 Vallejo
" Francis O (Gertrude) adv h1400 Allman
" Frank baker r932 Kingston av Pied
" Fred roofer r2111 9th B
" Fred F (Christina) ctnmkr h1137 Hearst av B
" Hazel sten r1407 Carlton B
" J Fred (Cornelia) mgr Home Apts h1521 3d av
" Jas (Grace) lab h2111 9th B
" Johanna (wid Fred) r1208 Fountain A
" John G (Susan) mtrmn h9622 E 14th
" Lena h1222 10th av
" Marie Mrs hd alteration dept H C Capwell Co r3567 Custer
" Matthew (Anna H) carp h1854 San Lorenzo av B
" Milton A slsmn Armour & Co h2826 San Jose av A
" Olivia (wid Herman) h1325 Derby B
" Rose Mrs waiter r612 15th
" Sanford carp r1939 Berryman B
" Selma J sec r1208 Fountain A
" Stella r1854 San Lorenzo av B
" Thos auto mech r2111 9th B
" Walfrid (Hanna) carp h1034 Carlton B
" Walter G (Marie) chuf h3567 Custer
Holman Albt (Alice) labty wkr Western Laboratories h3626 Midvale av
" Anna D (wid C P) h349 Portland av
" Arnott lab h770 60th
" Bruce (Gertrude) real est 2274 E 12th r688 35th
" Chas A (Louise) (Oakland Rim & Wheel Co) h3756 Manila av
" Chas A (Annie) mariner h7934 Outlook av
" Cleveland (Della B) porter r960 35th
" Dean slsmn Jackson Furn Co r830 Mandana blvd
" Edw A h2127 San Antonio av A
" Edw A jr teller Bank of America r2127 San Antonio av A
" Edw H (Luella) r743 Warfield av
" Eva Mrs h743 Warfield av
" Florence L r349 Portland av
" Frances M stdt h2498 Piedmont av B
" Fred H h4728 Edgewood av
" G H (Eliz F) slsmn h2055 E 29th
" Jas F (Verneba) h1432 University av B
" Jas W (Louise) ticket collr S P Golden Gate Ferries r926 35th
" Jennie Mrs slswn r863 30th
" John (Mayme) carp h3722 Harbor View av
" John shoe shiner 1423½ Park A r1715 do
" John F bkpr Am Tr Co r4728 Edgewood av
" John O (Marie) seamn h459 Jerome av Pied
" John S (Evelyn) jan r889 Lydia
" John W (Ethel M) clk h3031 Claremont av B
" Julian (Clara B) h1001 Bella Vista av
" Leigh A (Mary A) (Oakland Typesetting Co) h2231 Ward B
" Louis E (Kath G) chief eng Fageol Motor Co h823 59th
" Louise clk r1730 Eagle av
" Luella Mrs hairdrsr r743 Warfield av
" Luella S tchr Pub Sch h1142 McKinley av
" M Mrs r360 42d
" M C Mrs housekpr Calif Girls Training Home r520 Linden A
" M Violet clk r2231 Ward B
" Margt M stdt r823 59th
" Martha L (wid H K) h467 Jean
" Mary G tchr r467 Jean
" Merritt C (Grace E) (Jellicious Fruit Raptures Co) h5849 Ocean View dr
" Richd M (Esther G) tchr U f C h1871 San Pedro av B
" Ritter (Mary F) h6364 Florio
" Robt W clk Bank of Italy r4728 Edgewood av
" Roy L (Edna C) auto mech h2600 E 14th
" Steph (Florence) mach h3128 Nicol av
" Steph A (Millicent G) mining eng h830 Mandana blvd
" Steph D r830 Mandana blvd
" Viola C Mrs asst H C Petray r396 Hawthorne av
" Walter S (Glennie) porter h2920 Newbury B
Holmberg Axel E (Louise M) slsmn h1625 Ward B
" Enoch W (Winifred) slsmn h4439 Park blvd
" Ernest (Anna) police OPD h79 Rio Vista av
" Harry D r1834 Hearst av B
" Helen stdt r2211 Union B
" John A (Caroline) gdnr r1625 Ward B
" Oscar (Hilda S) seamn h606 Merrimac
" Richd A gro 1900 Grove B r1834 Hearst av B
" Sven lab r1304 Filbert
Holmburg Erick H (Aidi A) r101 Bonita av Pied
Holmdahl Cecelia (wid Frank) r6011 Grove
" Edw N (Lillian) carp h2838 Atwell av
" Frank H pntr h1914 Everett A
" Minnie A clk h6011 Grove
" Paul E (Eloulse) pntr h6424 Sunnymere av

HOLMDAHL
" Roy T (Pearl L) slsmn Shell Oil Co Grove
Holme Peder (Anna) lab r2724 Grove B
Holmer Paul phys 400 29th r Hayward
Holmes see also Holm
" Alb O (Sarah A) phys h1218 Wellington
" Alfd printer h1043 56th
" Alice r1530 Stanton A
" Alice J Mrs sec Jamieson-Towle-Willou Corp r2751 Prince B
" Andw pntr h1226 Russell B
" Anna W (wid Melvin W) h741 Walker av
" Anne D (wid Leroy) mgr Warnes Sales Ltd r404 26th
" Arth auto mech r134 E 15th
" Arth (Eliz) ptrnmkr h1127 Chaucer B
" Arth L (Lois) locksmth h4014 35th av
HOLMES ARTHUR S (Edith S), Building inspector City of Oakland, 403 City Hall, h Warfield av. Tel GLencourt 2703
" Aubrey F (Donalda) h3015 Millsbrae av
" Aug (Helen) pntr h554 42d
" Belle M bkpr Jas H Boye Mfg Co r469 Tucky av B
" Benj clk r6618 Fremont
" Bertha r322 Blair av Pied
" Bertha Mrs beauty shop 684 57th
" Bertha M (wid W E) h1735 Hopkins B
" Beryl stdt r2325 Piedmont av B
" Blanche r2732 Prince B
HOLMES BOOK CO THE (H C Holmes), and Old Books, 274 14th. Tel OAkland
" Building 388 17th
" C Bruce (Laura T) major Volunteers America h2237 7th av
" C H mtrmn r471 38th
" C H police OPD r1821 68th av
" C H slsmn r2039 Shattuck av B
" Carl M r2732 Prince B
" Carl S (Alice) acct h1732 Marin av B
" Caroline clk De Vorin's
" Cecile div mgr Sears, Roebuck & Co Woodland av
" Chanslor clk r1416 Grand A
" Chas baker r1076 54th
" Chas B clk r1710 Santa Clara av A
" Chas C gro 2482 Telegraph av B h2400 H B
" Chas E formn Fuller Brush Co h2340 Hav court blvd
" Chas H (Martha) police h3374 Madera av
" Chas H tire adj 2825 E 14th
" Chas S (Eva M) clk h2529 Dana B
" Christina (wid Jas) r1226 Russell B
" Clarence A (Anna K) h585 44th
" Clayton stdt r331 Clifton
" Cleora Mrs sten r1155 Oxford B
" Constance r320 Pershing dr
" Constance L stdt r42 Plaza dr B
HOLMES COLLECTION AGENCY (Stuart Holmes), 209 Elvin Bldg, 360 17th. Tel Holiday 3548
" Cora r1704 E 19th
" Delphine S clk r3720 Lyon
" David fl lyr r2815 9th B
" Desiree clo prsr r682 37th
" E Clarence (Merrial) h2829 Forest av B
" E F crmry wkr r2706 Ashby B
" E M Mrs bkpr U of C r2529 Dana B
" Earle I (Florence) h42 Plaza dr B
" Edgar B (Florence) r2648 Parker av
" Edith r322 Blair av Pied
" Edmond H lab r858 Mead av
" Edmond H slsmn r2008 Pacific av A
" Edw H (Margt) auto mech h3028 Brook
" Edw W (Martha) gdnr h2841 23d av
" Ellen J h586 29th
" Elwood P (Eleanor) auto trmr h1936 85th
" Emily J h2231 Haste B
" Estrid sten h2706 Ashby av B
" Ethel Mrs gro 5204 Fleming av r2804 Mad av
" Florence Mrs r865 Contra Costa av
" Florence Mrs smstrs r565 Hobart
" Florence smstrs r2444 9th av
" Frances Mrs h2316 San Antonio av A
" Frank W mach r6618 Fremont
" Fred (Minnie) h5338 Broadway
" Fred bkpr r2338 Telegraph av
" Fred C (Jean) h727 14th
" Fred H porter r1191 36th
" Fred V (Isis C) h1797 Thousand Oaks blvd
" Fredk A (Belle) clk Bkly PO r469 Kentuck
" Garfield bkpr r517 21st
" Geo (Alive E) ins agt h3664 Maple av
" Geo A printer r823 Franklin
" Geo C (Elsie R) tel reprmn h1506 Everett
" Geraldine r3623 Watts
" Gerhard G (Lena) sign pntr h2428 65th av
" Gladys Mrs clk r2521 68th av
" Goldie M nurse r2475 Mavis
" Halliday B (Helen C) h1072 Clarendon Cr cent
" Hans (Lily C) tailor h1205 Bay A

For Safe, Experienced
OPTICAL SERVICE

F. W. LAUFER, Inc.
OPTOMETRISTS
487 FOURTEENTH STREET
Oakland California
Phone OAkland 4010

MES
ns H (Wilhelmina) h1564 Pacific av A
rold C (Mabel) (Holmes Book Co) h320
Pershing dr
rold C jr (Eleanor) lawyer 1419 Broadway
2801 h6243 Broadway ter
rriet tel opr r544 E 14th
rry serv sta opr r2316 San Antonio av A
ttie A (wid Mervin P) h2539 Durant av B
len E vocalist r1501 23d av
nry (Mildred) pottery wkr h1304 Alcatraz
av B
nry (Henrietta) seamn h6101 Hillegass av
ward S (Nettie) acct h2169 San Jose av A
t Mrs h1416 Grand A
Mrs h2120a Addison B
A M (wid Guy A) h1704 11th av
s sawyer r528 Broadway
s L (Evelyn M) heater instlr h5025 Dover
s W (Margt S) pres Thompson & Holmes
Ltd h574 Radnor rd
ne H (wid Jas S) h322 Blair av Pied
an Mrs waiter r727 14th
sse R (Belle) frt agt WPRRCo h4151 Green-
wood av
hn A dept mgr John Breuner Co r3539
Kingsley
hn D (Alma) h2732 Prince B
hn D jr (Lucile L) tel swchmn r454 Wel-
lon av
hn H (Vera) auto asmblr h2938 E 14th
hn H (Emma L) ironwkr h2601 68th av
hn J (Frances) auto mech h6256 Harmon
av
hn M auto mech h682 37th
hn N r1524 Fountain A
s (Carrie) chauf h3019 Coolidge av
s H h92 Hillcrest rd B
s L (Carrie) driver r3019 Peralta av
s (Della) auto mech h3720 Lyon av
s T (Melissa) mldr h3878 Whittle av
ura T major Vols of Am r2227 7th av
wrence r1205 Bay A
slie B (Bethell H) acct h3107 Central av A
ster A ball player r684 57th
ster S (Mary) ins agt h925 Broadway A
yd E (Edna G) auto mech h1925 50th av
is (wid Irving) r4014 35th av
uise (wid J E jr) h517 21st
cy Mrs maid Hotel Claremont B
bel (wid Carlos) h1614 12th
nuel R (Mae) slsmn Am Crmry Co h3318
Maple av
artha Mrs corsets 532 15th R625 r562 Apgar
artha L Mrs confr 2231 Telegraph av
artin (Grace) bldg contr 134 E 15th
ary cook r1939 Berryman
ary A Mrs drsmkr 2617 College av B
ary A (wid Saml) r3415 Harper
ary F (wid Henry) h2021½ Channing way
B
elville S r1732 Marin av B
elvin L (Mary) h1017 Arlington av
chl P carp r2104 Alameda av A
iver F (Lela) v-pres Pac Furn Co h4039
Norton av
bal slswn r1522 Harrison
to H lab r2815 9th B
S marine mach r907 Washington
ul mach r6618 Tremont
rcy W broker r741 Walker av
ylis (wid P J) h1740 Rose B
H (Frances J) h1524 Fountain A
ty (Mary) meat ctr h3718 Hillview
ay with Merit Mortuary r1935 Webster
aymond A (Marie) h6817 Laird av
chd r5338 Broadway
chd A (Gladys) coremkr h2521 68th av
bt r2231 Haste B
bt E (Irma) slsmn h1445 Allman
bt P clo clnr 1214 7th
iberta r320 Pershing dr
ith r1735 Hopkins B
ith E clk r2340 Havenscourt blvd
ml J pharm r3001 High
ml O (Minnie) h1076 54th
anley G statistician r1501 23d av
uart O (Stella F) (Homles Collection Agcy)
h537 Rosal av
aylor r Hotel Oakland
ressa Mrs slswn r3539 Kingsley
resa F (wid Walter G) h2960 Pine av B
nos (Mary) h2104 Alameda av A
nos B (Lelia I) phys 1501 23d av
nos H (Mary) wtchmn h937 Wood
rginia A sten r3878 Whittle av
rginia E clk r331 Clifton
Church (Monta) mining eng h2906 Pine
av B
Lee (Leonora) h3719 Emerson
eymouth T (Lucie) gro 2135 47th av r2162
do
ilbert L r684 57th
m r544 E 14th
m (Johanna) mstr mariner h6618 Tremont

HOLMES
" Wm A r2108 Pacific av A
" Wm D (Earna) blrmkr h2423 Ashby av B
" Wm E (Bertha W) engraver h684 57th
" Wm F (Victoria M) ptrnmkr h2108 Pacific av
A
" Wm H (Signeteresa) clk h331 Clifton
" Wm O ptrnmkr r3878 Whittle av
" Wm W h1906 Jackson
Holmesland Florence waiter r2115 McKinley B
Holmgren Arth M (Agnes C) carp h6517 Whit-
ney
" Fern clk r2243 Rosedale av
" Hannah (wid C J) h2243 Rosedale av
" Ivy (wid H E) r3214 Market
" Margt P clk Pub Sch r2243 Rosedale av
" Paul (Ellen M) chauf h840 Isabella
" Stanford L real est 2140 Shattuck av B R304
r Hotel Whitecotton B
Holmlund Gilbert E (Ethel V) auto mech h1337
E 32d
" Gilbert H auto mech h3734 Kinksley
" Ida bkpr r3734 Kingsley
Holmok Irene sten r2332 Harrison
" Irma J sten r2332 Harrison
Holmquist Alice E (Lillian) lab r384 50th
" Andw r1136 Dwight way B
" Axel E (Lillian G) crane opr h384 50th
" Harry J (Emma) r1721 E 14th
" J slsmn h1244 1st av
" Lars J (Teresa) h3924 Bayo
" Walter S (Dorothy B) real est 1715 Webster
h815 Peralta av B
Holmskog Iwar L (Lillian) hdw fl lyr h7101
Fresno
Holmstrom Anna (wid Edw) h2911 Myrtle
Holmwood Harry (Harriet L) ship rigger h2508
Ashby av B
Holnan Elsie Mrs lndywkr 863a 29th
Holness Lester h889 34th
Holovako Wm (Tana) tailor h1424 E 20th
Holroyd Harold (Marie J) treas Ryco Inc Ltd
h5378 Boyd av
" Richd C (Rhoda) mach 2050 Webster r6007
Contra Costa rd
" Richd H (Alice) h6389 Dana
Holsclaw Susie W (wid Leslie) record fnshr RCA
Victor Co h1143 79th av
Holsey Adriel (wid Horace) h1215 Carlton B
" Ethel r1215 Carlton B
Holshouser Wm W mgr Jefferson Standard Life
Ins Co r San Leandro
Holsinger Alfd pntr h951 56th
" Florence E clk r1340 Peralta av B
" Henriette L (wid Eberhard) h1580 Lincoln av
A
" Jos W (Mary C) cash J I Case Co h1340 Pe-
ralta av B
" Jos W jr r1340 Peralta av B
Holst Anna E (wid Henry) h3004 Brook
" Arth C (Helen A) auto mech h3254 Maple av
" Arth h6000 Bullard dr
" Auguste L Mrs staty 500 Peralta r1690 5th
" Ernest (Segrid) mach h538 Glen View av
" Henry (Povla S) barber 4121 Piedmont av h
4123 do
" Max E chauf r8072 Winthrop
" Peter M (Karen) coal 5005 E 14th h4731 Cle-
ment
" Walter F (Margt) tchr U of C h26 Crystal
way B
" Wm (Emma) brklyr h2827 Park B
" Wm F (Auguste L) h1690 5th
Holste Kath V tchr r1539 Encinal av A
" Mary (wid G A) mgr Encinal Apts h1539 En-
cinal av A
Holstein Chas (Louise) lab h1014 Virginia B
" Elsie sten r304 Newton av
" Paul H h304 Newton av
Holsten Harold H (Ardeth) slsmn h27 Entrada
av
" Henry (Eliza) clk h1215 Fountain A
Holston Carrie Mrs beauty shop 1382 8th
" Chas (Carrie) shoe shiner 2241 Telegraph av
B r1382 8th
" Frithjof A (Alice) photog 3732 E 14th h4133
Lyon av
Holstrom Andw O (Ida) baker r2030 Linden
" Arth driver r2904 Myrtle
" John stdt r3524 14th av
" John E (Rachel) real est 341 17th h3524 14th
av
" Oscar A (Ida) baker h3920 Linden
" Otto A (Thelma) clk h123 Bay pl
" Thelma priv sec Clorox Chem Co 2801 E 16th
" Walter G (June) sign writer 510 15th R210
h489 44th
Holsworth see also Holdsworth and Holzworth
" Edw W (Martha) clk h6927 Lockwood
Holt also see Hoult and Hult
" Addie Mrs h5372 Boyd av
" Annie L (wid Geo) h3604 Brookdale av
" Arth E (Margt) clk Okld PO h746 19th
" Benj (Emma C) farmer h2034 Essex B
" Betty Page slswn r1496 66th av

COMMERCIAL LETTER SERVICE
WALTER F. LEE, Prop.
Direct Mail Advertising — Addressing Multigraph Service
Multigraphing — Addressing
428 Fifteenth Street Oakland Tel. GL encourt 6622

POLK'S BANKERS' Encyclopedia
CONTAINS A FULL AND COMPLETE LIST OF
Banks Bankers Trust Companies Savings Banks in the United States and Canada
ALSO OTHER VALUABLE DATA CONCERNING BANKS
Price $15
Polk's Bankers Encyclopedia Co.
Publishers
431 Howard Street Detroit
524 Broadway New York

NORTH GERMAN LLOYD

Less Than 5 Days To Europe

ss Bremen
ss Europa
ss Columbus

North German LLOYD
626 Market Street
San Francisco

NORTH GERMAN LLOYD

CALVIN PHILIPS & CO
REAL ESTATE LOANS
1101 Central Bank Bldg. GL encourt

HOLT
" C Parker r Hotel Oakland
" Carrie D (wid Edw J) r1007 Morton A
" Chas E (Lillian) driver h731 6th av
" Chas P (Ruth M) h44 Croker av Pied
" Chas W (Augusta W) slsmn h2106 High
" Clarence L (Irene) marine eng h2201 Prince B
" Clarence T (Flavel) pilot Okld Airport h2210 Vine B
" Dorothy A sten h2510 Bancroft way B
" Edw H W h2330 Eunice B
" Eliz Mrs r544 Magnolia
" Emma C Mrs cook r2034 Essex B
" Esther r5105 Lawton av
" Frances A r2273 Cedar B
" Frances L sten r1909 Rosedale av
" Fred H (Signe) formn Pac Coast Eng Co h 1510 Lincoln B
" Fred R (Etta J) wtchmn h2742 Myrtle
" Geo E h9773 Scott
" Geo W (Belle T) clk h1837 Berryman B
" Glenn fctywkr h2486 Shattuck av B
" Harold J (Eliz) dept mgr Whitthorne & Swan h1496 66th av
" Harry clk r3950 Ruby
" Harry S (Charlotte) clk h3058 Fruitvale av
" Helen tchr Ala Pub Sch h1418 Central av A
" Henrietta T stdt h1799 Euclid av B
" Henry brklyr h1616 35th av
" Henry P h5105 Lawton av
" Herbt R (Viola) whsmn h5360 Walnut
" Isadora M (wid F J) r716 Arlington av B
" Jack (Marie) stdt r3983 Linwood av
" Jack (Laura) with U S Army Recruiting Office h3600 Kinksley
" Jesse N millhd r10218 Walnut
" Jesse W inspr U S L Battery Corp r1463 103d av
" John M (Jimmie A) h2273 Cedar B
" Lamira E Mrs (wid Laurentz) h10218 Walnut
" Leland stdt r3983 Linwood av
" Le Roy S furn fnshr h10218 Walnut
" Louis (Alice) textile wkr h3046 Fruitvale av
" Lura S Mrs slswn h1089 57th
" Madge r3983 Linwood av
" Moses J (Minnie) chiro 2283 E 14th h3983 Linwood av
" Myrtle bkpr r2034 Essex B
" Parker M r44 Crocker av Pied
" Peter W pntr r675 18th
" Raymond A r2124 Alameda av A
" Robt A (Eliz) auto loans 2509 Broadway and autos 427 E 12th h5735 Clover dr
" Robt L (Grace A) mstr mariner h86 Sheridan rd
" Roy E (Irene) mach h2231 86th av
" Russell (Eunice H) clk h5863 Birch ct
" Sidney meat ctr r1445 Oak
" Thos cook r176 15th
" Viola r3872 San Pablo av
" Wm N (Josephine L) surgical supp wkr h1909 Rosedale av
Holtby Rachel R bkbndr r1617 E 14th
Holtcampe Laura (wid Wm) r2810 Clay A
Holter Clara Mrs h1736 5th av
" Lloyd E (Leonore M) slsmn h498 Weldon av
" Walter lab r595 36th
Holtgen Harry A (Ruth) slsmn Contra Costa Bldg Materials Co h573 Wesley av
Holtham Oswald (Eliz) jwlry polshr h888 Vermont
Holthaus Albt J storekpr Key System r6231 San Pablo av
Holthusen Hertha dom 933 Larkspur rd
Holtin Tine (Jennie) h1571 Bridge av
Holtkamp Clara M Mrs tchr The Western School Inc r417 Haight av A
" Eliz B smstrs r986 18th
" Emily Mrs h986 18th
" Louis mach r3750 Angelo av
" Victor H mach r986 18th
" Wm (Clara M) tailor 1329 Park A h417 Haight av A
Holtoe John T (Eda A) cigars 1782 7th h911 Excelsior av
Holton see also Houlton
" Cath Mrs r3908 San Pablo av
" Eliz L (wid Christian) h617 Wala Vista av
" Geo J (Elsie) auto mech h3059 Richmond blvd
" Helen fctywkr h620 17th
" Helen R h3059 Richmond blvd
" Homer barber r439 9th
" John H cigars 3278 E 14th h2350 Woolsey B
" Jos M slsmn J J Krieg Co r2220 San Jose av A
" L E slsmgr Rola Co r498 Weldon
" Martin J (Anna) h9302 Plymouth
" Melvyn P (Bessie) slsmn Financial Center bldg h656 Arlington av B
" Sarah J (wid E R) r1515 Bonita av B
Holtslaw Albt J mtrmn r1352 98th av
Holtum Christian (Louise) h42 Highland av Pied

HOLTUM
" Louise M r42 Highland av Pied
" Ralph G (Aileen L) autowkr h805 Mad
Holtz see also Holz
" Bros (Max and Harry) mens furngs 7 831 Broadway
" Carl H (Marie) h2217 Telegraph av
" Chas (Selma) h2308 Howe B
" Chester S (Maude) police OPD h4706
" Clifford F (Ethel) colr h4540 Virginia
" Delia (wid Wm) r4534 Virginia av
" Edw H blrmkr r5719 E 15th
" Emil C (Anna E) h5719 E 15th
" Francis J (Edna E) slsmn h555 Crofto
" Gertrude r2121 6th B
" Harry (Holtz Bros) r Hotel St Mark
" Hattie S Mrs h319 Foothill blvd
" Hazel waiter r2107 Shattuck av B
" Helen S clk 319 Foothill blvd
" Jacob mach r2362 E 29th
" John cond r1396 8th
" John P (Mabel) shipwright h3018 Pleit
" Jos L slsmn Westinghouse Elec Supp Co
" Josephine sten r2131 6th B
" Marie waiter r2217 Telegraph av
" Mary A (wid F J) h2203a San Antonio
" Max (Mary) (Holtz Bros) h773 9th
" Wm S (Helen) bkpr J H Campe r319 F blvd
Holtze Wm L (Hattie) electn h3483 Midv
Holtzinger Wm glasswkr r491 27th
Holtzman Alice (wid Edmund) r2857 Mode
" Daniel (Myrtle H) slsmn h315 19th av
" Leslie (Nancy) slsmn h1623a Alcatraz
Holub Alice K mlnr r1207 Oakland av Pi
" Josephine R musician r1207 Oakland av
" Wm (Emma) h1207 Oakland av Pied
Holum John h3265 Central av A
" Mabel J typist r3265 Central av A
" Mary furrier r3265 Central av A
Holverson Cora M with Columbia Phono Co r3611 Penniman av
Holway Etta O (wid R S) h823 Santa Ray
" Henry C (Eva) slsmn h466 41st
" Jimmie barber 510 7th
" Mary Mrs waiter r2938 E 14th
" P M h1808 Monterey av B
" Roger B (Ethel C) clk h868 Neilson B
Holwick Harry H (Mamie) slsmn h1462 76
Holworthy John C (Ruby A) gas sta 2600 h4273 Detroit av
Holy Family Convent 328 Hillside av Pied
" Innocents Chapel (Episcopal) 5429 Shat av
" Redeemer College H F Reinbold rector Foothill blvd
Holzback Louis mach 1945 Prince B
Holzberger Geo (Vera) eng h1006 Galvin
Holzer Geo E (Shorty The Battery Man) 16th
" R E tchr U of C r2214 Dana B
" Virginia clk r569 37th
Holzgen Wm clk r1536 Mitchell
Holzhauer Anna Mrs h910 Pacific av A
" Wm (Evelyn P) metallurgist Aluminum ing Utensil Co h666 Wala Vista
" Wm G (Ethel) meat ctr h3033 Ellis B
Holzhausen Carol stdt r2531 Etna B
Holzman Albt T (Alma M) meats h3823 E av
" Emilia A sten r4400 Edgewood av
" Philip (Lulu) meats 1905 San Pablo av Edgewood av
" Wm H (Helen) asst whse mgr Genl Ele h222 Park View av Pied
Holzmann Clarence E (Carrie E) slsmn Okl Towel Co h2073 39th av
Holzmuller Kark F (New Year) office mgr Fertilizer Co r Burlingame
Holzworth see also Holdsworth and Holswo
" John (Eliz) beauty shop 9331 E 14th
Homan Chas H (Ruth L) h570 32d
" Dora B Mrs r2307 Curtis B
" Ethel Mrs waiter r534 27th
" Leo (Myrtle) furn 5330 E 14th h5438 Cri den
" Marjorie sten r2307 Curtis B
Homann Frank G A (Christina) mach 1 Ward B
" Frank J pkr r1353 Ward B
" Lillian r1353 Ward B
Homburg Eliz E (wid A F) h91 Hamilton
HOME ACCIDENT INSURANCE CO. H R len Special Agt. Automobile Insurance. Alameda Title Ins Bldg. 1404 Franklin. GL encourt 5052 (See page 149)
" Apartments 1521 3d av
" Apartments 1527 Alice
" Apartments 2479 Le Conte av B
" Club Building 32 Home pl East
" Club The 32 Home pl East
HOME FIRE INSURANCE CO. Automobile surance. 307 Alameda Title Ins Bldg. Franklin. Tel GL encourt 5052 (See 149)

ORGANIZED 1847

FINANCE YOUR AMBITIONS AND OBLIGATIONS

(Family and Business)

By Definite Contract with
The Penn Mutual Life Insurance Company
JOHN P. DAVIES AND ASSOCIATES, OAKLAND, CAL.

E FIRE & MARINE INSURANCE CO, 317 Central Bank Bldg, 436 14th, Tel GLencourt 7840
E FIRE & MARINE INS CO, Maiden, Rittenstein & Spencer Agts, 420 15th, Tel HOlliday 5800
E INSURANCE CO OF N Y, Clay, Hotchkiss & Scrutter Agts, 201-203 Plaza Bldg, 506 15th, Tel OAkland 1214
E INSURANCE COMPANY OF NEW YORK, A M Magill Agent, 405 Syndicate Bldg, 1440 Broadway, Tel GLencourt 9137
undry F Masenhelder mgr 2833 Hannah
dernizing Corporation, Mark Page pres, M y Horgan sec loans 5758 Foothill blvd
Peace Cemetery (Jewish) Fairfax av bet tenwick and Frances
Truth 1300 Grand A
E TITLE COMPANY INC, James C Walsh pres, J J Rose Jr V-Pres, H A Tites Sec-treas, Certificates of Title, Continuations, Escrows, 704-705 Bank of Italy Bldg, 1106 Broadway, Tel HOlliday 3033
ler Florence r1529 Willow A
lis (Edna) towermn SPCo r1529 Willow A
n Antonio J (Helena) dry gds 5118 E 14th
nuel J lab h1429 45th av
n J chauf r1429 45th av
r A T h1900 26th av
ble M Mrs tel opr East Bay Municipal Utility Dist h1900 26th av
na h785 36th
rothy stdt r2908 Channing way B
d eng h3101 Sheffield av
n (Anne) slsmn h3216 Market
ES LOAN CORPORATION, Duncan McDuffie Pres, Perry T Tompkins V-Pres, Elmer I Lowell V-Pres, R T Farmer Sec, Real Estate Loans, 2101 Shattuck av, Berkeley, Tel BErkeley 0200
rp Ltd, F C Peterson pres, C G Shuman ec 351 17th
wood Charlotte tel opr r2414 Byron B
rence tel opr r2414 Byron B
cille fctywkr r2414 Byron B
nl (Lulu) mach h2414 Byron B
yer Carl O (Frances) printer h5270 Lockseyy av
a H (Lillian M) mfrs agt h6147 Ocean View dr
nel J Robt mach r546 Haddon rd
on (Jeannet) (Leon Hommer Mach Wks) 546 Haddon rd
on Machine Works (Leon Hommel) 2340 Adeline
a B fctywkr 1121 Raleigh way
non Harry B (Eliz) sanitary eng h1478 Allman
y Jas A (Gwendolene) mech eng Byron
ackson Pump Co h1606 Hearst av B
n H radio opr r2319 Derby B
ver Alice B Mrs checker h2551 67th av
n Velma Mrs r1314 60th av
a Geo lab h2336 Valley
ra Andro lab r1434 11th
E Leo tchr U of C r20 Edgecroft rd B
gger L B (Alice) electn h3680 Maybelle av
ns Wm D (Veronika) slsmn Maxwell Hdw
o h1135 Glendora av
r Jos (Freda) h1438 Henry B
V (Frankie) slsmn Westn Clay Products
o r1114 E 33d
lter J (Ivy M) clk Bkly PO h1438 Henry B
tt Albt r1502 Alice
da sten r1502 Alice
y Inez clk r2419 57th av
ychurch Arth (Pearl) elec eng h57 Santa Clara av
ank E r57 Santa Clara av
A r57 Santa Clara av
ycutt Grace Mrs dom 6138 Ocean View dr
rold L (Hazel) mtrmn h1706 Delaware B
yman Edw (Isabel) chemist East Bay Armry Co h1016 Mound A
ywell C F & Co (C F Honeywell, C T Geddes) whol plmbrs supps 902 Franklin
as F (C F Honeywell & Co) r Athens Athletic Club
ank (Flora A) h2810 Oak Knoll ter
rene K (wid C F) h350 Hillside av Pied
mond div head Sears, Roebuck & Co h2440 4th av
Chong & Co Chinese mdse 382 8th
a r5200 Calaveras av
kong Restaurant 1703 7th
ola Sandra maid 160 La Salle av Pied
y Frank h2118 Hearst av B
lis jr stdt r2425 College av B
ngs Jos (Leonie M) wtchmn h2040 84th av
n H r2040 84th av
Doreta (wid Jos I) mgr Arlington Apts h 208 Durant av B
ank jr (Jay B) chauf h612 58th
an Leonard restrwkr r1538 Harrison
eger Lawrence B electn r3680 Maybelle av

Honore Albt J (Canie) formn carp H C Capwell Co h1517 Buena av B
" H Matthew (Ruth C) pub mgr Fox Campus Theatre h2218 Durant av B
" Wm waiter r2290 Telegraph av B
Honsberger Ramona Mrs multigraphing 433 14th R421 h840 E 28th
" Walter P (Lamona) slsmn Wm Cavalier & Co h840 E 28th
Honsinger Fred S (Olive) carp h3025 Bateman B
Honzick Chas clk r2412 Bancroft way B
Hoobin Frank R engr h509 40th
Hoobler H Rexford (Marion B) phys 1624 Franklin R816 h1065 San Antonio av A
Hood A Mrs r Hotel Oakland
" Alta clk r1730 Francisco B
" Anna r425 Van Dyke av
" Anna waiter Hotel Whitecotton r El Cerrito
" Benton shtmtlwkr r5217 Broadway ter
" Chas B (Hazel L) cash kpr Am Tr Co h2454 E 23d
" Clarence coml artist r1735 23d av
" Dorothy J Mrs music tchr 1729 Pleasant Valley av
" Frank B (Kate C) h1031 53d
" Fred H h1040a 48th
" Grace r2203 13th av
" Harold (Elfreda) h1563 San Lorenzo av B
" Harry caller SPCo h92 8th
" Harry A (Dorothy J) plmbr 3823 E 14th h1729 Pleasant Valley av
" Hazelmae cash Pig'n Whistle Corp r1735 23d av
" Henry D (Mary) mach h1621 Foothill blvd
" Homel L acct r2620 Regent B
" Howard (Helen) pipeftr h707 Haight av A
" Howard H (Viola G) slsmn Pac Coast Canners h1522 Channing way
HOOD J E (Mary P), Attorney-at-Law, 9533 E 14th, Tel TR inidad 4700, h4602 Brookdale av, Tel FR nitvale 4327
" Jas (Emma) pntr h534 E 17th
" Jessie E Mrs r1730 Francisco B
" John clk h1803 Bonita av B
" John (Minnie C) genl mgr General Elec Co h1963 Thousand Oaks blvd B
" John r1928 Wood
" Julia r174 41st
" Kath h174 41st
" Leslie (Mabel) formn Fageol Motors Co h2365 106th av
" Maude C Mrs clk r1521 28th av
" N Clarence (Carrie) elev opr h1735 23d av
" Robt (Minnie G) mldr h1042 104th av
" Thos h2817 Grove
" Winifred I bkpr Excelsior Lndy Co h3220 E 16th
" Wm lab r1615 San Pablo av
" Wm A (Eliz) h2441 Haste B
" Wm G auto trmr r825 40th
" Wm J G(Jessie) carp h2225 Logan
" Winifred E (wid Geo) h5217 Broadway ter
Hooe J E clk r404 44th
" Raleigh P (Etta M) ins agt h3006 Claremont av B
Hooey Barbara slswn Zukois r291 Lester av
" Geo clk h291 Lester av
" Leslie (Ada) slsmn New Method Lndy Co h 1182 58th av
" Willard L (Agnes) h6054 Claremont av
Hoogs Edw W (Lillian) fl fnshr h2933 73d av
" Emma L (wid Albt) h356 24th
" Warren E rebuyer M W & Co r5304 Bryant av
" Wm E (Lydia M) slsmn h5304 Bryant av
Hook A E slsmn r1642 E 15th
" Benton A (Isabella) supt cannery B H Body Co h807 Foothill blvd
" Beverly B (Maya C) dentist h530 Balfour av
" Chas (Marguerite E) asst mgr Athens Athletic Club h570 Excelsior blvd
" Derick (Eliz) h1521 Stanton A
" Flora r2332 College av B
" Geo mgr Interstate Co Restaurant r Airport Inn
" Geo W (Eva M) serv sta 3250 School h3274 Liese av
" Isabelle B beauty shop 1121 Washington R207 r807 Foothill blvd
" Jas clk r429 6th
" Malcolm (Olive) eng r307 21st
" Mildred A tchr Ala Pub Sch r833 Walker av
" Ollie S r1134 Chatham rd
" Ray (Pansy) mach h1457 Seminary
" W Lloyd (Genevieve) carp h418 Vernon
Hooke Alvin B (Etta) mtrmn h203 Moss av
" Martin A slsmn r203 Moss av
" Wylder L marine eng r203 Moss av
Hooker Harry carrier Okld PO r3417 Sheffield av
" Mary (wid H D) h3417 Sheffield av
Hookway Eleanor slswn r436 60th
" Wm (Eleanor) slsmn Built-In Fixt Co h436 60th
Hoolin Jas mach r615 25th
Hoolsema Frank T (Ada) slsmn h2122 Linden

The A to Zed School

Twenty-fourth Year

High School Junior College and Intermediate School

Students Received at Any Time

3037 Telegraph Ave., Berkeley
Tel. BE rkeley 3334

See Page 172

Judicious Advertising

CREATES
A New Business

REVIVES
A Dull Business

ENLARGES
An Old Business

RESCUES
A Lost Business

PRESERVES
A Large Business

SECURES
Success in Any Business

SAVES
A Failing Business

ENABLES
You to Pay Your Taxes

0

Directory Advertising Brings Satisfactory Results

Judicious Advertising

CREATES
A New Business

REVIVES
A Dull Business

ENLARGES
An Old Business

RESCUES
A Lost Business

PRESERVES
A Large Business

SECURES
Success in Any Business

SAVES
A Failing Business

ENABLES
You to Pay Your Taxes

()

Directory Advertising Brings Satisfactory Results

Visitors Welcome
to the
Valley View Nursery

F. A. Fiorentino, Prop.

Fruit and Ornamental Trees Roses Shrubs and Hedges

Phone
FR uitvale 6810

3325 38th Ave.
Oakland, Cal.

LOYALTY GROUP

Firemen's Ins. Co. of Newark; Girard Fi
Marine Ins. Co. of Philadelphia; Mechanics
Co. of Philadelphia; National Ben Franklin Fire Ins. Co. of Pittsburgh; Superior Fire Ins Co
of Philadelphia; Concordia Fire Ins. Co. of Milwaukee; Capital Fire Ins. Co. of New Hamps
Milwaukee Mechanics' Fire Ins.; Metropolitan Casualty Insurance Co. of New York; Comme
Casualty Ins. Co. of Newark, New Jersey; Fidelity & Plate Glass Insurance Company.

W. W. & E. G. POTTER, General Managers **Tel. GL encourt 15**
1400 Financial Center Building 405 14th S

Hoop Albt F jr r5327 El Camile av
" Alma Mrs cash r5327 El Camile av
Hoopengarner E May (East End Beauty Shope) h3111 Santa Clara av A
Hooper Alfd E clk r1042 Ventura B
" Alfd H carp h2326 88th av
" Annie L (wid E L) h2619½ Channing way B
" Arth (Lucretia) clk h4200 Quigley
" Beatrice stdt r3110 College av
" Byron J (Annie E) h2135 21st av
" Carlotta E (wid C L) r202 Santa Rosa av
" Cath C (wid Saml) r581 Kenmore av
" Cecil A h2575 62d av
" Charlotte A r3771 Manila av
" Claire O clk r3771 Manila av
" Earle L (Lineman's Supply Co) r2000 San Pablo av
" Edw (Beth) real est 1428 Madison
" Elisha H (Mary A) acct 1916 Broadway R402 h235 Pacific av Pied
" Ethel M clk r3771 Manila av
" Ferlo H Mrs r700 Stratford rd
" Florence E r3771 Manila av
" Frank J (Mae L) cond h1343 Grove A
HOOPER FRANK W (Estella), Attorney-at-Law, 1112-13 Central Bank Bldg, 436 14th. Tel GL encourt 4013, h104 Cambridge way, Piedmont, Tel PIedmont 4061-W
" Fred (Eliz) meats 992 105th av h5842 Occidental
" Gertrude V r3771 Manila av
" Gilbert slsmn White Bros r2125 San Jose av A
" Gordon L supt Miss Saylor's Choc Inc r2125 San Jose av A
" Harry G uphol h1133 Bella Vista av
" Hazel (wid Jas) clk E B Municipal Utility Dept h2325 McKinley av B
" Howard seamn r1333 63d av
" Ida G (wid C A) h680 Mountain av Pied
" J Roger slsmn F A Wildman r2125 San Jose av A
" Jas D clk r2125 San Jose av A
" Jane tchr Pub Sch r2619½ Channing way B
" John boxmkr h5940 Fremont
" L Gordon r2125 San Jose av A
" Lester slsmn Peck & Hills Furn Co r3900 Lakeshore
" Margt h516 Apgar
" Orville G (Lulu B) chauf h1333 63d av
" Rupert (Elsie M) slsmn F T Wood Co Inc h2125 San Jose av A
HOOPER THOMAS E, Proprietor Foothill Nursery, 2124 90th av, Tel TR inidad 9855, h2124 90th av
" Thos B (Geneva) slsmn h2136 Stuart B
" Thos P (Grace) eng h6225 Hilton
" Wallace C (Marguerite M) slsmn Peck & Hills Furn Co h561 Kenmore av
" Walter carp r1301½ High A
" Wm (Margarite) bkpr Realty Syndicate Co h324 61st
" Wm D slsmn r2125 San Jose av A
" Wm W (Margt E) glass wkr h3771 Manila av
Hoopes Eliz tchr Pub Sch r2322 Ivy dr
Hoos Carl T aud Central Natl Bk h321 Warwick av
" Hermina L (wid S T) h132 10th
" Kenneth S clk r132 10th
Hooson Edw (Agnes) plmbr h3976 Rhode av
Hoostra John (Jessie) h1419 Grove B
Hooten Jas J r3227 Madison A
Hooton John H (Edith) h1812 Webster
Hooven H C (Alice) masseur r1530 Harrison
" Ira C (Agnes B) chauf Dept Pub Wks h2930 Lincoln av A
Hoover Adele r5812 Ross
" Alta C Mrs tchr r5401 Hillen dr
" Arth h2646 Sacramento B
" Arth K (Mattie A) pharm h3745 Linwood av
" Benj F (Mabel) aviator h1355 Versailles av A
" Birdie L engr r74 11th
" Bruce W (C Eliz) servicemn h2674 Parker av
" C Newton (Evie G) slsmn h5812 Ross
" Chas C slsmn r813 44th
" Chas F mach r3231 Encinal av A
" Chas H (Mamie) carp h739 Mandana blvd
" Chas W (Grace) civ eng h747 Warfield av
" Clare clk M C M Co r Richmond
" Clarence D (Marie K) tel eng h1817 San Pedro av B
" Co C I Flipse mgr vacuum clnrs 2030 Bway
" Delbitt lab r2232½ Lincoln av A
" Edith sten r865 Apgar
" Edith M Mrs h218 Perkins
" Edna r831 44th
" Eleanor Mrs h813 44th
" Elmer (Marybelle) eng r1634 84th av
" Esther E r678 23d
" Eulalia r3231 Encinal av A
" Evelyn B (wid A H) ins 2415 Santa Clara av A h2103 Clinton av A
" Evie Mrs tchr Bkly Pub Sch r2533 Channing way B
" Frank O sec Aircraft Industries r Modesto
" Fredk chauf r5911 Grove
HOOVER
" Geo r2705 Abbey
" Geo crny plantmn r2755 38th av
" Geo R whsmn h118 Maitland dr A
" Geo S dairymn r1611 Pacific av A
" Glenn E (Alta C) h5401 Hillen dr
" Gus L (Edith R) driver h2828 22d av
" Harriet (wid Andw) r1234 12th av
" Harriet E (wid J W) r831 Miramar av
" Helene C r68 7th
" Herschel (Blanche) mach h3315 Fernside A
" Howard H (Nellie) h3234 Fernside blvd
" Jas J (Lillie M) lab h3231 Encinal av A
" John h7336 Lockwood
" John dept mgr Westn States Gro Co Emerson
" John H (Eva) candymkr h938 60th
" Josephine sec Westn States Gro Co Emerson
" Junior High School 33d and West
" Leo H (Anna A) mach h865 Apgar
" Leo V r739 Mandana blvd
" Lewis F (Olivia) chem D & R Drug Co 7th av
" Louie lab r3212 California B
" Louis (Josie) metal polshr h854 Stanfo B
" Mae Mrs r2327 Prince B
" Marshall L (Mary) clk h7336 Lockwood
" Mary A (wid P A) h1130 61st av
" Maurice electn r3315 Fernside blvd A
" Nancy (wid Benj) r2835 San Jose av A
" Pocahontas r3231 Encinal av A
" Rosa E r2019 Encinal av A
" Roy B (Louise F) spl rep Northern Lil Co h2214 Stuart B
" Saml F (Blanche H) slsmn h6447 Reger
" Steph C (Lottie) carp h2420 89th av
" Sylvia (wid B F) r2019 Encinal av A
" Thelma E r739 Mandana blvd
" Thos A r788 Lerida av
" Virginia L stdt r2214 Stuart B
" Walter W pistr r2019 Encinal av A
" Wm barber r7336 Lockwood
" Wm G (Ethel) carp h74 11th
" Wm J (Mary) clk h2019 Encinal av A
Hop Lung & Co oriental gds 614 Webster
Hopcroft Alfd h1820 Park blvd
" Alfd T slsmn h381 Oakland av
Hope Dorothy tchr r1918 Napa av B
" Dorothy E sten Bank of Italy r365 Ha av
" Elsie bkpr Safeway Stores r918 Rose av
" Finn (Raghill) r2237 24th av
" Halvor h3310 Telegraph av
" John W mach r3221 Iris
" Mary Mrs h5940 Hilton
" Selma F Mrs h518 Spruce
" Slein electn r2237 24th av
" Wm E (Annie J) clk h2350 Waverly av
" Wm E (Mary) h3248 Briggs av A
Hopely Alex C h3235 Baker B
Hopfield John J (Helen S) instr U of C Parker B
Hopgood Earl cook r2859 Atwell av
Hopken Albt clk h1603 Center
" Carl chauf r2236 10th av
" Hannah r1603 Center
" Henry lab r1603 Center
" Lueder (Adele) printer h3207 Star
" Rose (wid Louis) h2236 10th av
Hopkins Aileen tel opr r2420 College B
" Albt W slsmn h3204 Liberty av A
" Alfd E r500 Balfour av
" Anna Mrs slswn Rose Bakery Co r1301 av
" Annette L tel opr r16 Moss av
" Arth H (May) h1301 Filbert
" Bernice bkpr Okld Lndy Co r3822 Reddi
HOPKINS BEVERAGE SUPPLY CO (C Hauge), Complete Line of Bottlers plies, Malt, Hops, Cordials and Cock Free Delivery, 4100 Hopkins, Tel FRu l 5397
" Blanche r840 38th
" C Dewey (Frances) pntr h5615 Gaskill
" C M adj PG&ECo r2023 8th
" Chas H (Carrie) swtchmn h1451 77th av
" Chas W (Annie P) purch agt Atlas Imp Diesel Engine Co h614 Wesley av
" Chas W waiter r909 Chestnut
" Circulating Library (Mrs Mildred Irving) Hopkins 3800 Patterson
" Danl L (Clara E) electn h2539 Orange av
" E C h1301 79th av
" Earl (Bernice E) pntr h3822 Redding
" Edw J br mgr Public Food Stores h2836 S inary av
" Eliz Mrs violin tchr Cora W Jenkins Scho Music r2539 Orange av
" Eliz (wid Thos) r1687 69th av
" Florence h1005 E 23d
" Floyd r21 Linda av

B. F. Schlesinger & Sons

Telephone HOlliday 1000

ntrances on Broadway, San Pablo and 16th Streets OAKLAND

'KINS
rances nsre Bkly Health Dept r1201 Curtis B
rank B (Kate) gro 761 11th h229 Highland av Pied
rank M (Edna G) h3158 Jordan rd
rank R (Jessie) (N C Hopkins Co) h1439 23d av
Lester r21 Linda av
eo (Emma) indywkr h734 23d
S Mrs r Durant Hotel B
arold clk r1451 77th av
arold M (Agnes G) slsmn h77 Glenn av
arriet emp M W & Co r San Lorenzo
arry C r3601 Telegraph av
elen B r1841 Berryman
enry (Helen) supt Planett Mfg Co h4482 Montgomery
erbt C (Bertha) slsmn PG&ECo h2407 107th av
G woodwkr r926 35th
ick E r500 Balfour av
s slsmn r429 Central av A
s C (Ruth) (N C Hopkins Co) h2834 Johnson av A
s C (Pearl A) landscape gdnr 16 Moss av
ohn (Annie) mail hndlr h993 Alleen
ohn A (Kath E) h500 Balfour av
ohn E (Lida E) h3300 Kempton av
enneth (Hazel) h2612 55th av
ndon W (Minnie) chauf h814 Moorpark
eslie C (Nannette) h1025 Hubert rd
ewis B (D'Albra) gro 1951 11th av
da E r3300 Kempton av
ary clk r1616 La Vereda B
ary M r1841 Berryman B
ay emp Contra Costa Lndy
erel E (Edna C) clk Fed Land Bank h1988 California B
C Co (N C, F R, J C Hopkins) hdw 1437 23d av
allie T (wid W H) h21 Linda av
ewton C (Loreta) (N C Hopkins Co) h920 McKinley av
akley A mach r805 Broadway
mar C (Helen) sanitary eng h1315c Dwight way B
obt W groundmn PG&ECo r Hayward
uth bkpr U of C h2626 Benvenue av B
eph (Mattie) slsmn r1841 Berryman B

'KINS STREET GARAGE (A M Clark), General Automobile Repairing and Battery Service, Body Building, Blacksmithing, Fender and Radiator Work, Automobile Accessories, Gasoline and Oils, 4017 Hopkins, Tel FRuitvale 2978

reet Market (A C and Swen Carlsen) meats 2133 Hopkins
neo A (Dorothy) slsmn h1930 E 27th
nos A (Diane C) civ eng h5693 Keith av
nos R reprmn PT&TCo r1620 51st av
nos W h1475 79th av
nent W (Mae W) br mgr Osgood Bros h550 Prince
rginia sten r1040 Peralta av B
m (Mary) clk h1647 10th av
m A slsmn F T Wood Co r1078 Annerly rd
m B (Gladys) collr r712 54th
m E (Gertrude) carp h72 Glen av
m F mech Boeing Sch of Aeronautics r1804 104th av
m H (Jessie) waiter h1649 Ashby av B
m W (Vella) carp h1632 Harmon B
irt J (Frances) slsmn h1336 Adeline
dinson Eliz Mrs h1100 2d av
an hatfdrsr r5925 Chabot rd
o Alfd G (Helen F) clk h883 E 28th
eorgiana J Mrs h2432 13th av
enry C (Clara E) chtmkr h914 56th
ssell supvr PG&ECo r2432 13th av
oe Adolph B (Frances) mach h2123 Harrington av
rl L lab r1124 Versailles av A
J mtrmn r1628 Auseon av
ina r3529 Emerson
w G (Carrie) mtrmn h1623 Auseon av
ank A (Blanche E) auto mech h916 Jones av
edk C (Olive) h1124 Versailles av A
rbt P (Gertrude) asst mgr California Hotel 3501 San Pablo av
rry rep Neustadter Bros r San Francisco
rry R tchr U of C h2706 Haste B
len A sten r1124 Versailles av A
inhold (Eda) h2736 Orange av
ivla r1628 Auseon av
ocell Marie (wid Henry) r2325 10th av
oenberg Mary M sten h2119 Addison B
oer Alfd J (Erma L) bldg contr 1769 Pleasant Valley av
as (Lena) lard mkr h1404 Harmon B
David (Mary) real est 314 40th h5368 Broadway
w E (Albina) carp h6367 Hillmont av

HOPPER
" Edw G formn Bacon Vulc Mfg Co r3750 Park blvd
" F P r589 12th
" Floyd M carrier Okld PO r4141 Gilbert
" Frank B (Helen E) mech h84 41st
" Frank P clk r3051 Parker av
" Geo (Jennie) brklyr h2084 Harrington av
" Geo W (Rose C) h1531 5th av
" Gwendolyn r2725 Claremont blvd B
" Harry W phys h160 Athol av
" Hazel Mrs clk r1930 Curtis
" Henry (Ellen) brklyr h5441 Foothill blvd
" Hilda A nurse h386 Alcatraz av
" Jas stdt r2425 Warring B
" Jas L auto mech h1128 60th av
" Marshall E (Myrtle) bldg contr 1749 Pleasant Valley av
" May r2084 Harrington av
" Portia I waiter r5339 Princeton
" S Edw (Minnie) glasswkr h3429 E 17th
" Velma r1148 Amador av B
" Wm brklyr r2084 Harrington av
" Wm M chauf h2001 Grove B
" Wm W (Alameda) h127 Highland av Pied
Hoppin Isabel r Durant Hotel B
" Madeline office sec E H Rollins & Sons h2701 Durant av B
" Price stdt r2607 Hearst av B
Hopping Fred (Madge) printer h2115 Clinton av A
" Louise G clk r2115 Clinton av B
" Marst L clk r2115 Clinton av A
Hopps see also Hobbs
" Bert W (Emma G) slsmn h1231 Bonita av B
" Bert W jr musician r1231 Bonita av B
" Chas r335 62d
" Danl V (Mollie) r778 Kingston av Pied
" Edith Mrs h85 Glen av
" Harold G (Emelle S) clk PG&ECo r1231 Bonita av B
" Robt E (Grace M) ins h1021 San Antonio av A
Hops Adolph tailor h2115 Encinal av A
Hopson Ernest M ydmn r2318 Grove B
Hopwoood Eben J h1729 Oxford B
" Lilllan (wid J E) r1729 Oxford B
Hora Frank (Lilby) furrier h2106 24th av
" Olda drill press opr Magnavox Co rHayward
Horace Hearsey (Carrie) cook h1611 15th
" Mann School Congress av and Ygnacio
Horack C W tchr U of C r2177 Allston way B
Horahan Jas clk h2115 Eagle av A
Horaites Chris confr 493 8th r20 Wildwood av
Horan see also Horn
" Cath dom 172 Santa Rosa av
" Danl L (Elsie M) h5413 Thomas
" Danl L jr (Helen) clk h5413 Thomas
" Helen clk r4126 Opal
" Helen M r5413 Thomas
" John (Minnie) h2175 Santa Rita av
" Lawrence F swtchmn r1411 9th
" Marguerite Mrs h4126 Opal
" Matthew W slsmn F P Brophy r2817 68th av
" Nathaniel h2817 67th av
" Patk (Anna) h2818 Humboldt av
" Raymond E (Marie) underwriter h511 Boulevard way Pied
" Ruth M r5413 Thomas
" Thos E (Maud W) mach h927 52d
" Thos N r5413 Thomas
Horat Frank M lab h1925 Grove
Horatcek Jos (Rose) deckhd h2245 109th av
Horberg John N housemover r4427 Evans
Horbo Aracelia h1907 Addison B
Horcaio Luciano lab r1581 167th av
Hord Ernest (Beatrice) lab h2012 Chestnut A
" Mary G Mrs nurse Bkly Health Center h1178 University av B
Hordan Chas D (Betty) h574 47th
Hore see also Hoar, Hoare and Horr
" Evelyn R sten r1725 Santa Clara av A
" Geo maintenancemn Hazel Atlas Glass Co r1307 92d av
" Mae fl ldy Hazel Atlas Glass Co r1307 92d av
" Matthew (Eura M) electn h1307 92d av
" P Bennett slsmn r584 12th
Horels Justus D r1415 Oxford B
Horestein Geo r2333 College av B
" Lawrence drftsmn Arth Cobbledick r2525 Hearst av B
Horgan see also Harrigan and Horrigan
" Dennis J (Emma) h2309 Eunice B
" Eliz Mrs dept mgr Witthorne & Swan r646 16th
" Geo pntr r2319 Carlton B
" Harold J jwlr 517 19th r781 Euclid av B
" Jas H chauf r2125 Harrison blvd
" Leona clk r1872 Allston way
" Mary Mrs h2125 Harrison blvd
" Maurice (Inez) h360 Oakland av
" Maybelle L sten r781 Euclid av B
" Michl N (Deborah) whsmn h2422 Jefferson av B

GRAHAM MOTOR CARS

"Quality Is the Best Policy"

WEBB MOTOR CO. Inc. Ltd.

2215 Broadway Oakland and 2471 Shattuck Ave. Berkeley

The Ambassador

(Formerly the Leamington)

OAKLAND'S NEWEST AND MOST MODERN HOTEL

All Outside Rooms with Private Bath.

Moderate Rates

European Plan

J. G. WILDER
Manager

FRANKLIN ST. AT NINETEENTH

The Helen Wakeman School

An Exclusive Secretarial School for Young Women

Day and Night Instruction in Commercial Subjects

SHORTHAND
TYPEWRITING
BOOKEEPING
PENMANSHIP

Individual Coaching in
FRENCH
GERMAN
SPANISH

Center St. at Oxford Berkeley

Tel. BE rkeley 6129

Res. Tel. BE rkeley 7300

POLK'S BANKERS' Encyclopedia

CONTAINS A FULL AND COMPLETE LIST OF

Banks
Bankers
Trust Companies
Savings Banks
in the United States and Canada

ALSO OTHER VALUABLE DATA CONCERNING BANKS

Price $15

Polk's Bankers Encyclopedia Co.
Publishers
431 Howard Street
Detroit

524 Broadway
New York

RAUER'S LAW & COLLECTION CO
A CORPORATION
J. J. RAUER, Pres. ROY E. CLARK,
Collections Made Everywhere—No Collection, No Charge
703 Market, San Francisco See Pages 102 and 133 Tel. GA rfield

HORGAN
" Milton G (Jean) sec Home Modernizing Corp h9355 Mountain blvd
" Patk E (Mary B) mach h402 36th
" Sylvester J brkmn r2125 Harrison blvd
" Vera Miss cash H J Horgan r781 Euclid av B
" Wm (Ethel M) elec eng h1831 14th av
Horiuchi M H mgr Pac Printing Co rSan Francisco
Horman Hiram S (Lillian) clk r945 Park A
Hormel Carl W (Marguerite) clk h1740 Sacto B
" Peter P (Wilhelmina) h1447 Delaware B
" Wilbert S (Doris) electn h2562 Sacto B
Horn see also Horan and Horne
" A J slsmn L H Bennett Co h2026b Lincoln
" Albt P (Rosie) (Sun Dried Products) h3002 West
" Alfd C (Sada) variety gds 1354 Park A r1345 do
" Amelia sten r5222 Bway ter
" Andw W (Kath) barber h2519 Hillegass av B
" Anita S sten r5222 Bway ter
" Annie (wid Chas) r4531 Summit dr
" Arth pntr h18 Peach
" Balthaser (Florentine) h3562 Kempton av
" Blanche Mrs h4019 Rhoda av
" Chas E (Dorothy L) h2027 E 29th
" Chas M (Caroline) h5222 Bway ter
" Claude (Leona) clk h2713 Adeline
" Cotta H Mrs sten U of C r2282 Union B
" David (Cotta) archt h2282 Union B
" Dorothy r3348 Suter
" Eliz E Mrs cook r1524 Russell B
" Ella M slswn H C Capwell Co h261 Lestro av
" Emma C r261 Lester
" Emma C clk r5222 Bway ter
" Emmett L r921 Rose av
" Evelyn H sten r2038 38th av
" Everett E (Eunice) h2235 Jefferson av B
" Frances clk r1126 Harvard rd
" Fred (Blanche M) h778 8th
" Fred G (Madeline) h5515 Brookdale av
" Geo A (Myrtle J) driver h1547 Wellington
" Geraldine r5222 Bway ter
" Harry (Helen) h2705 Hearst av B
" Inez L Mrs music tchr h800 Aileen
" Ivy R tel opr r2236 E 39th
" Jas F scaler r2236 E 39th
" John carp r5528 Kales av
" John L (Irmengard C) h2472 Cole
" Leroy C (Irene) h5925 Holway
" Lilly B Mrs h2038 38th av
" Lorraine r5925 Holway
" Marian asst O E Jackson
" Products Co Fred L Summer mgr concrete water proofing 354 Hobart R204
" Robt W h1826 Walnut B
" Thos W (Ida M) guard h2236 E 39th
" Tillie Mrs h921 Rose av
" W E slsmn rHotel Carlton B
" Walter (Alice) clk h891 Oak A
Hornado Juanito r2418 Bancroft way B
Hornaday Ray O (Mary M) eng OFD h1109 E 20th
" Raymer E (Clara R) clk r745 Contra Costa av B
Hornbeck Geo D r3527 Rhoda av
" Henry (Alma) carp h3527 Rhoda av
" Robt L (Maude W) mach h1317 Hopkins B
" Wm (Addie) carp h3968 Rhoda av
Hornbeke Earl elecn r1425 Castro
Hornberg Muriel r6232 Bway ter
Hornberger Cecil L (Alvilda) clk h5452 Wadean pl
" Chas (Louise) h2120 41st av
" John B (Florence) cond h5448 Wadean pl
" Reginald C tchr Pub Sch r2120 41st av
" Wm N rYMCA
Hornbrook A E h1735 Delaware B
" Beatrice M confr 1701 98th av
Hornbuckle Mildred C clk r2126 Bancroft way B
Hornburg Arth E (Rosamond) slsmn r535 41st
" Rosamond Mrs dept mgr Gray Shop r535 41st
Hornby Jos H r1727 Berkeley way B
Horne see also Horn
" Albt J (Ida M) h2239 Channing way B
" Albt W pntr r2612 10th av
" Alma S Mrs nurse 2524 Wilbur
" Don baker r2563 Gough
" F Lisle (Mabel C) phys h2806 Fulton B
" Geo E (Grace) carp h3562 Boston av
" Gertrude E (wid Gus) r2325 10th av
" Hope W (Alma) baker h2524 Wilbur
" Kenneth L h676 12th
" Lide (wid Abr) r1515 Everett A
" Lillian (wid A J) h2612 10th av
" Miles r2806 Fulton B
" Peter F (Mary) jan h3833 Brookdale av
" Ruth clk h5807 Roberts av
" Wm H H (Lettie) h5807 Roberts av
Horner see also Harner
" Ainis clk r2421 Sacramento B
" Alice M (wid Jas) h6 Plaza dr B
" Chas W (Flora A) h556 32d
" Donald B r1533 Oxford B

HORNER
" Edna M priv sec Donahue Hynes & H h2053 Rosedale av
" Edw (Tillie) chauf h2171 50th av
" Ella Mrs sten r1323 Versailles av A
" Eric M (Marjorie H) dentist r1001 Bella av
" Ernest h2144 High
" F Ardley (wid Edgar) r2935 Hillegass a B
" J slsmn r4011 Howe
" Jack R r2615 67th av
" John C (Emma M) shtmtlwkr h2175 40
" John J (Sadie I) plmbr h2215 Park blvd
" Leroy F dentist 2105 Center R206 B Oxford B
" Marshall K (Joean B) dept mgr Roos h1543 Spruce B
" Mary Mrs r2421 Sacramento B
" Mary D Mrs r551 41st
" -McCrady-Duffee (W J Horner Edw McC (Pittsburg Pa) L L Duffee) labty Franklin R307
" Milton D (Elsie) mgr Okld Plumbing Sup h707 53d
" Mollie Mrs waiter r2421 Sacramento B
" Nellie M r2615 67th av
" Newton A clk h2421 Sacramento B
" Norman L r2735 Haste B
" Robt B r6 Plaza pl B
" Wm E (Uriel E) slsmn h4011 Howe
" Wm J (Frances) (Horner McCrady D h1818 Marin av B
Hornett Herbt (Kath) slsmn h1341 Vers av A
Horney Saml E porter r1739 Carlton B
Hornic Walter (Mabel) musician h1330 8th
Hornickle Christian F (Lillian) lab h580 43
" Lenora E tel opr r580 43d
Hornida Burnett lab r784 10th
Horning Chas N (Lillian) carp h2031 Fru av
" Lawrence L (Vivian A) h112 Wildwoo Pied
" Louis H (Anna M) interior dec h3528
" Reginald O (Ida) electn r2214 17th av
Hornisher Chas A (Mary J) uphol h659 58th
Hornlein Albt J (Julia) barber h645 Mira
" Carrie P r2527 Highland av
Hornsby A Warren (Elva) slsmn E K Woo Co r809 Key Route blvd Albany
Hornseth Ingrid fctywkr r1836 Chestnut
Hornstein Albt bkpr r2525 Hearst av B
" Celia clk r2820 8th av
" Lawrence musician r2525 Hearst av B
" Hornstrom Gus furn fnshr E Bercovich &
Hornung Fred X (Amelia) eng h2352 Fo blvd
" Harry C (Mildred W) clk h743 Calmar
" Marie sten r2352 Foothill blvd
Hornyak Steph restr 1404 28th av
Horovitz see also Horvitz and Hurewitz
Horowitz Julia slswn Mrs Lena Feinstein
Horr see also Hoar, Hoare and Hore
" Edw W (Ruby E) inspr Okld Health D 3552 72d av
" Kate B (wid Bennett) h1828 Virginia B
" Obed (Emma) newspapermn h1625 Dayto A
" Vivian sten r1601 34th
Horrall Adelbert (Clara E) h471 Chetwood
" Adelbert jr (Florence) h2827 Modesto av
" Brice B (Beatrice) h839 Creed rd
Horrigan Dennis F (Annie) prsmn h1460 10
" Jas lab r1190 63d
" John J wtchmn r1061 62d
Horrisberger Edwin W (Florence) slsmn 1 9th A
" Salome (wid J H) h614 6th A
" W E slswn Ritchie Engr Co Inc r1725 9
Horrocks Jas E (Clara) notions 1541 23d av
" Leanore Mrs r530 Crofton av
" Richd (Mary) h607 Castro
Horry Grant (Gertrude) concretewkr h . Durant av B
Horsfall Gene (wid Wm) h5529 Lawton av
Horsford John S (Gladys A) clk h617 Broc av
" Starr C (Ella R) h678 Arimo av
Horsky Jos (Theresa) h1300 81st av
" Leo fctywkr r1300 81st av
" M mach opr r1300 81st
" Theo fctywkr r1300 81st av
Horsley Celcel E r822 Ramona B
" Viola M Mrs cashr Roos Bros r1511 Fran
Horst Alice M r650 Trestle Glen rd
" Arch W r650 Trestle Glen rd
" Clemmens L (Metta) clk h1108 Underhill
" Fred S r805b Santa Clara av A
" Gustav (Emalita) h3236 Thompson av A
" Herman J (Agnes) h805b Santa Clara av
" Josephine E (wid Wm) h906 Santa Clara
" Rudolph E (A Mildred) h650 Trestle Glen
Horstkamp Jack (Anne) tailor h5917d Bro av

WHITTHORNE & SWAN

Oakland's Popular-Price Department Store

Vashington St. at 10th and 11th **Tel. LA keside 7200**

stkotter Edw br mgr Piggly Wiggly r2123 E 25th
stmann Betty sten Federal Hospital Assn r1625 62d
hester r1451 78th av
artin (Bertha) h1625 62d B
ussell C (Oril) sec-mgr Masonic Ed of Relief and Employment h1451 78th av
stmeyer Wm A h140 Chestnut
swill Agnes M Mrs (wid Fred) tchr Pub Sch r341 Lennox av
ifd D (Sadie A) asst chf clk SPCo h711 61st
llie Mrs sten r4020 Norton av
rank M (Ida) mine inspr h2342 Waverly av
orace J chemist r2342 Waverly av
ary A (wid P J) r4020 Norton av
ilton J (Ellie A) ins agt h4020 Norton av
ta Felix J (Eliz) mach 618 5th h4180 Randolph
erbt S r4180 Randolph av
ten Cecil W ins agt r5308 Boyd av
imer (Viola) ins agt h5308 Boyd av
wynneth B compt opr r5308 Boyd av
th Apartments 3305 Dover B
illian W (wid Ray) h3305 Dover B
tman Aryless E (Frieda) agt Mut Life Ins Co h1630 University av B
ecil W agt Mut Life Ins Co r5308 Boyd av
mer N (Viola S) agt Met Life Ins Co r5308 Boyd av
erbt C (Mabel E) agt Met Life Ins Co h484 Hardy
ton Addie B (wid Jos) h2506 San Jose av A
ibt L pres Horton-Warden Co Inc r392 11th
lex A (Marie) slsmn Oak Pioneer Soda Wks h3725 Nevil
lvin (Pauline) real est 369 17th h6110 Acacia av
assandra P r6110 Acacia av
nas A (Ann) baker h275 38th
has O (Leola) h2636 13th av
arence E real est 6030 College av r1141 High ct B
onstance r1318 Versailles av A
ulcie Mrs h1479 12th
Ray (Marion J) acct h3130 College av B
tw H (Jessie W) broker h667 Santa Rosa av B
lw H (Eliz G) slsmn h575 The Alameda B
wood H (Kath) drftsmn h1734 McGee av B
nma L (wid J H) r1422 67th av
vin A (Eulalia) clk h1469 81st av
verett tndr Park St Bridge Co Surveyor r 5124 West
orence E r667 Santa Rosa av B
eo porter r1788 8th
eo H r6110 Acacia av
erald R (Minna S) acct h1579 Jackson
ull (Martha) mach h731 Nielson av B
race tel opr r1318 Versailles av A
enderson B (Gladys) h2748 Acton B
omer (Grace) dep sheriff h830 Ney av
s W mattressmkr r1080 53d
ss lab r773 77th av
hn W clk h1318 Versailles av A
uis H (Myrl) carrier Bkyl PO h1213 Peralta av B
arian E r147 Lake av Pied
athilde (wid Geo) r1080 53d
ay Mrs nurse r396 Hawthorne av
ettie E Mrs h1110 Euclid av B
chd C (Rose) carp h3604 14th av
ose M choc dipper r3604 14th av
ml clk r1363 Excelsior av
alter A (Carrie) h1019 Pacific av A
Varden Co Inc A L Horton pres W D Warden v-pres-treas paint mfrs 1222 42d av
m uphol h1080 53d
m P (Mary) lab h1363 Excelsior av
orn Albt E r421 Bellevue av
eath Mary (wid Jos) r2314 Edwards B
tratt Anna r1444 Virginia B
rothy Mrs h1444 Virginia B
hn E (Madeline) slsmn h4534 Virginia av
s welder r1444 Virginia B
ott Julia Mrs r2127 Haste B
eath Elmer C clk r3012 E 18th
s (Amelia) tailor h3012 E 18th
tvege Alvin A (Alice) r909 Bway A
ul (Alvina) ironwkr h1055 47th
tvich Blanche E Mrs restr 5319 Grove r3720 Telegraph av
orris J photog 1244 23d av
tvinski Edmund (Genevieve) sec-treas Horwinski Prntg Co h109 Ramono av Pied
lw (Veronica C) v-pres Horwinski Prntg Co h1025 San Antonio A
ax (Annette T) pres Horwinski Prntg Co h 1293 Weber A

WINSKI PRINTING CO. Max Horwinski Pres. Edw Horwinski V-Pres. Edmund Horwinski Sec-Treas. Printers and Publishers. 2d Floor Graphic Arts Bldg. 1537 Webster. Tel HO lliday 7835

bt (Bonnie) (Horwinski Printing Co) h2906 Rawson
Horwitz Albt h2829 9th B
" Freda mgr Independent Cracker & Biscuit Co h269 Hanover av
" Harry (Freda) gro 10th S Market h269 Andover
" Louis M (Edna) agt Mut Life Ins Co h482 40th
" Minnie R r269 Hanover av
Hosac Fred r2843 Prince B
" Hannah dict opr r2843 Prince B
" Harry D (Hannah B) barber h2843 Prince B
Hosaflook Sherley T (Anna K) lab h1528 50th av
Hose Robt C h2209 14th av
Hosea Minnie L Mrs h5121 Coronado av
" Willbourne E (Belle) meat ctr h120 Magnolia av Pied
Hosebock Jos lab h1425 Centini av
Hosenstein Helman electn r1718 Kirkham
Hosey Jas M carp r465½ 6th
" Jos barber r1328 Fitzgerald
Hosford Edwin T (Estelle) phys 2329½ Central av A h2416 San Jose av A
" Edw R chauf r1175 12th
" Mary A (wid Chas) r3660 39th av
Hoshiga Genichi (Fuku) gdnr h1525 Ashby av B
Hoshisaki S clo clnr 1725 7th
Hosie Jas W r2532 Bartlett
" Louis H (Emma G) auto mech h3806 Magee av
Hosier Edw N (Ida) fctywkr h2845 Carmel
" Gilbert (Eliz) lab h10107 Pippin
" Kenneth E (Juanita) millwkr h rear 2914 E 19th
" Leon (Gabriella) mar eng h1005 Centini av
" Mary C (wid John) h2909 Forest av B
Hosken J Earle ins agt r6077 Claremont av
" Nellie Mrs h6077 Claremont av
" Richd H (Mary) millmn h3282 E 14th
" Wm M (Vera E) meats 2317 Santa Clara av A and 2068 Lincoln av A h1533 Gibbons dr A
" Wm P (Nellie K) h2164 San Jose av A
Hoskens Eliz (wid Geo) h916 E 24th
Hoskin Carrie A clk r2234 McGee av B
" Chas E (Jane) loc eng h1210 14th
" Ethel drsmkr r1210 14th
" Nettie (wid H P) h2234 McGee av B
" Reginald plmbr r1210 14th
" Verl B mach r2234 McGee av B
Hosking Martin L (Annie) carp h2212 E 21st
" W A clk r5454 Boyd av
" Wm F repr mech Key System r Richmond
Hoskins Agnes Mrs h110 Ricardo Pied
" Alice D (wid Henry) tchr Bkly Pub Sch h 2736 Shasta rd B
" Beatrice Mrs clo prsr r1817 Virginia B
" Edw E (Arrow Radio Shop) h3507 14th av
" Edwin H (Louise) auto mech h2484 65th av
" Helen J tchr Pub Sch r110 Ricardo av Pied
" Hervy H (Irene) piano tuner r1545 3d av
" John mech S A Stehwien
" John R (Pearl) men's furngs 1781 7th h3012 Acton B
" Walter L (Florence) h2484 65th av
" Wm H r3335 69th av
" Wm E (Beatrice) loco eng h1817 Virginia B
" Wm M tchr U of C h1829 Monterey av B
Hoskyn Gladys clk r1925 48th av
" Stella A (wid R P) drsmkr 1925 48th av
Haslam Sarah (wid John) r3643 Grove
Hosler Ralph H (Beatrice) reporter Examiner r2931 Bona
Hosley Chas R (Ella A) carrier Okld PO h6019 Outlook av
" Howard H (Grace) carrier Okld PO h3902 Suter
Hosmans Harvey L (Bernice C) r3301 Bruce
Hosmer Abel h292 Perry
" Everett W (Marie E) firemn h1756 Capistrano av B
" Frank W (Mary L) inspr Fed Intermediate Credit Bank h1793 Oxford B
" Glenna r1319 Bonita av B
" Jennie C r292 Perry
" Mae C r5592 Taft av
Hosoflook Shirley lab r1528 50th av
Hospe Nina A tchr Pub Sch h505 Alcatraz av
Hospitaller Harry (Cora) tchr Pub Sch h332 Lester av
" Harry M (Margt B) chf clk Continental Baking Co h1533 Shattuck av
Hoss E Embree jr (Lilly M) h750 Warfield av
" Jessie Mrs h4327 Brookdale av
Hostater John E (Jessie C) h129 Bonita av Pied
Hostetter Beulah Mrs supvr music Pub Schs r950 Grosvenor pl
" Earl W mach h1856 Spruce B
" Frank whsmn r2609 7th B
" Fred E (Lena E) h23 Home pl west
" Helen r950 Grosvenor pl
" Lenus J (Annie) custodian Fremont High Sch h4034 La Cresta av
" Monroe (Martha) whsmn h2609 7th B
" Robt clk r2609 7th B
" Sidney slsmn h1836 Derby B

Maiden Rittigstein & Co.

Real Estate

420 15th

Between Broadway and Franklin

Tel. HO lliday 5800

OAKLAND

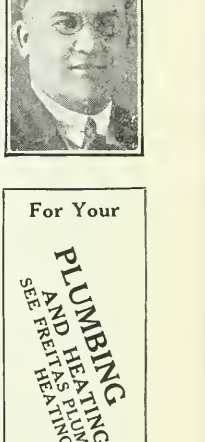

For Your

PLUMBING AND HEATING

SEE FREITAS PLUMBING & HEATING CO.

Phone FR uitvale 3329 1907 E. 14th St.

Sunset Mausoleum

BERKELEY HILLS, CALIFORNIA

Beautiful and Enduring Marble Memorial for Above-Ground Implacement Also Columbarium for Ashes.

Office at Mausoleum Address BERKELEY

Phone AS hberry 3704

See Classified Tab Insert

Frederic Vincent & Co.

Investment Securities

Specialists in Bank Securities

Financial Center Bldg.

405 Fourteenth Street

OAKLAND

Tel. HOlliday 9170

STEINWAY PIANOS PLAYERS PHONOGRAPHS

Sherman, Clay & Co.

SHEET MU BAND INSTRUME RADI

OAKLAND—BERKELEY—FRUITVALE

HOSTETTER
" Walker E (Beulah) mfrs agt 316 17th h950 Grosvenor pl
" Yvonne B stdt r1856 Spruce B
Hostrawser Flora (wid J F) r2320 13th av
Hoszowski Emma drsmkr 3136 College av B
" John mach h2442 Valdez
Hotaling see also Houghtaling
" Frank R r150 11th
" Lester (Jessie E) h150 11th
" Mattie A (wid Gen) r150 11th
" Roland V (Alda) clk h724 20th
Hotchkin Andw (Clara) h1511 McGee av B
" Marat asst W H Barnes r1511 McGee av B
" Pauline D sten r1511 McGee av B
" Polly pres Business & Professional Women's Club h2340 Bancroft way B
Hotchkiss Ada C (wid Filetus) r2626 88th av
" Adele S (wid D K) slswn h612 E 21st
" Alfd W (Nelle) h2015 13th av
" C Richd r2045 Montana
" Chas R (Helen F) mining eng h2045 Montana
" Ernest D (Carolyn M) carp h6740 Morkelumne av
" Fred S (Laura) r1955 San Pablo av
" Florence Mrs r Durant Hotel B
" Fred mach r San Pablo Hotel
" Henry Mrs r Durant Hotel B
" Henry C (Ruth) (New England Pie Co) h5315 Hillen dr
" Jas M (Margaretta) h54 Domingo av B
" Jas M v-pres Melrose Lbr & Supp Co r San Francisco
" John electn r742 21st
HOTCHKISS LAWRENCE S (Bertha), (Clay, Hotchkiss & Schroeter), h38 Estrella Av, Piedmont, Tel Humboldt 8226
" Linville (Margt) h46 Domingo av B
" Louis (Laura) baker h2475 60th av
" Madison N clk Bklyn PO r Walnut Creek
" Marius W (Helena) farmer h3000 Claremont av B
" Marshall T (Agnes) electn h258 38th
" Miller r3000 Claremont av B
HOTCHKISS OLIVER E, Real Estate, 504 Plaza Bldg, 546 15th, Tel Lakeside 7109, h2816 Grove, Tel LA keside 1690
" Thos lab r742 21st
" Verdi A r2045 Montana
HOTEL ADAMS, Jos F Sipple Mgr, 568 12th, Next to Athens Athletic Club, Tel HO lliday 2418
HOTEL ALAMEDA, Carl Zoller Mgr, Owned and Operated by Alameda Community Hotel Corporation, Corner Central Av and Broadway, Alameda, Tel AL ameda 5500
" Alex G (Ruby) clk h2608 Chestnut
HOTEL AMBASSADOR, J G Wilder, Mgr, 19th and Franklin, Tel OA kland 2525 (See right side lines and page 143)
" Arlington 492 9th
" Armstrong 1521 Madison
" Astor C H Lewis mgr 710 Clay
" Avondale 540 28th
" Aztec Peter Mirsude Mgr 563 8th
" Bancroft (L F Shean, J L Taylor) 2290 Telegraph av B
" Belmont (J M Staley) 516 13th
" Berkeley (Mrs J L Mansfield) 2039 Shattuck av B
" Broadway 812 Bway
" Brunswick 907 Washn
HOTEL CALIFORNIA, Axel E Bern Vice President and Manager, 3501 San Pablo av at 35th, Tel Pied HU mboldt 4720 (See page 4)
" Campanile 2070 University av B
" Carlton P H Loinaz mgr 2338 Telegraph av B
" Central 2008 Shattuck av B
" Claremont Head of Russell
" Clay-Ten 1014 Clay
HOTEL COIT, C B Colt Mgr, 1445 Harrison Tel HO lliday 2660
" Crall (E J Whitman) 2107 Shattuck av B
" Dana 2214 Dana B
HOTEL DURANT, W H Miller Manager, Berkeley's Most Exclusive Residential Hotel, Dining Room Open to the Public, Durant av and Bowditch, Berkeley (See page 145)
HOTEL ELLIS (Salena E Ellis), C M Overley Mgr, Rates $1 Single $1.50 Double, With Bath $1.50 to $2.50 411 10th, Tel HO lliday 1707
HOTEL FEDERAL, Louis Aber Proprietor, 1556 Broadway, 25c Garage, Special Permanent Rates, Next to Postoffice, Most Central Location in Oakland, Tel Hi ghgate 1487
" Fremont 524 8th
" Gibson 1020 Clay
" Golden West 412 8th
" Granada 1508 7th
" Hansen Esther Maddox mgr 1108 Stanford av
" Harrison G B Mcfnroy mgr 1415 Harrison
" Henry (Lucy) lab h2525 Filbert
" Lake 134 E 16th
HOTEL LAKEHURST, J G Kiefaber Mg 1569 Jackson, Tel GL encourt 3648
HOTEL LAKESIDE, Robert Chardon Mgr, dential and Commercial, All Outside R Private and Detached Bath and Sh Coffee Shop and Garage in Connection Up, 138 E 12th, Tel GL encourt 3471
" Lotus 624 14th
" Marquise 366 10th
" Mars Mrs Hal Booth mgr 1002 7th
HOTEL MENLO, Bayard Wooten Mgr, 34 at Webster, S P and Key Route Stop Hotel
" Merritt (Edw McGilley) 823 Franklin
" Mitchell Beatrice Erra mgr 2321 E 14th
" Nash 2045 University av B
" Neptune 1546 Webster A
HOTEL OAKLAND, Oakland Hotel Co P W C Jurgens Pres and Genl Mgr, 13 14th, Harrison and Alice, Tel GL en 7000 (See page 144)
" Oaks (Gaston Delagnes) 587 15th
" Oxford 618 14th
HOTEL PIEDMONT, Miss A Corum Prop Piedmont av, Tel Piedmont 8701 (See top lines and page 145)
HOTEL RAY (John Prat, Casimir Ayn John Prat Mgr, Centrally Located, Shopping and Theatrical District an RR Depots, Rates $1.50 Up, 493 10 Washington, Tel OA kland 2224
" Rex 823 Washn
" Ritz 3872 San Pablo av E
HOTEL ROOSEVELT, (W A Leonard, T M patrick) Rates $1.50 to $3.50, Free G 2908 San Pablo av, Tel HO lliday 6615
HOTEL ROYAL, Paul Jan Prop, M J V Mgr, Rooms $1.50 Up, Weekly and Mo Rates, All Outside Rooms, 2000 San av, Tel HO lliday 4414
" St John Gustav Renger mgr 415 12th
" St Julien 589 12th
" St Louis 539 7th
HOTEL ST MARK, Louis Aber Mgr, Abso Fireproof, 391 12th and 1208 Franklin HO lliday 4000
" St Mark Barber Shop J J Pascuzzi mg Franklin
" St Paul Gaetano Ciocca propr 534 12th
HOTEL SAN PABLO, The Homelike Hotel Vayssie Propr and Mgr, Handy to G Cafe in Connection, Spacious Lobby, M All Outside Rooms, $1.50 Up, Special Weekly or Monthly, 1955 San Pablo A 26th at Grove, Tel HO lliday 5900 (See 145)
" Savoy (S S Gordon) 1424 Jefferson
" Stanford (Jessie V Rudolf) 1107 Stanfor
HOTEL SUTTER, Louis Alaux Prop, M Absolutely Fireproof, $1.50 to $2.00 Per 584 14th at Jefferson, Tel LA keside 1
HOTEL TOURAINE (Fred A Vayssie), S Rates to Permanent Guests, Free G With Daily Rates, 559 16th cor Clay LA keside 2100
" Vernon (Mrs M E Williamson) 392 11th
" Wagner (L H Wagner) 1605 Clay
HOTEL WHITECOTTON, J Livingston Shattuck and Allston way, Berkeley BE rkeley 7300
HOTEL WOODROW (Harry H Marshall), Modern Steel Frame, Fireproof Buildin Sunny Outside Rooms, Convenient to ping District, Key Route and All Rai Depots, 614 14th cor Grove, Oakland LA keside 1416 (See page 145)
Hother Winston V butcher r3014 Stanton E
Hotle L D Mrs sten r43 Dormidera Pied
" Owen E (Darthula) r43 Dormidera av Pi
" Owen E Jr dept asst U of C r43 Dorm av Pied
" Robt F clk r43 Dormidera av Pied
Hottel Anna K (wid David) h1030 67th
" Frances tel opr r570 The Alameda B
" Jasper H (Frances E) reprm h570 The meda B
" Wm P (Anna L) bldg mech h1615 Por av B
Hottes Leslie E bkpr r2240 Grove B
" Wilhelmina (wid W E) h2240 Grove B
Hottman Della techn r2318 Grove B
Hotz Bertha clk r1437 55th av
" Bros (Jos & Fred) auto reprs 1201 31st
" Fred L (Lucy) (Hotz Bros) h1207 Derby
" Fred stdt r2401 Ridge rd B
" Jacob (Marie) mach h2362 E 29th
" Jacob (Lena) yeastmkr h1437 55th av
" John J mach r1437 56th av
" Jos J (Agnes) h5835 Kingsley Circle
" Mary adv dept Post-Enquirer r630 58th
" Ralph mach h5835 Kingsley Circle
Hotzel Wm A (Thelma J) cbtmkr h211
Houchine Lillian L h2012 11th av

SEE THE MIRACLE MAN
For EXCHANGES
HOMES—LOTS
INDUSTRIAL SITES
BUSINESS PROPERTY
715 East 14th Street

THE MIRACLE CO.

F. W. MIRACLE, REALTOR
LOANS
INSURANCE
RENTALS
LEASES
Phone ANdover 0620

McCormick Steamship Company
215 MARKET STREET
SAN FRANCISCO
Davenport-1-3500

POLK'S BANKERS' Encyclopedia
CONTAINS A FULL AND COMPLETE LIST OF
Banks
Bankers
Trust Companies
Savings Banks
in the United States and Canada
ALSO OTHER VALUABLE DATA CONCERNING BANKS
Price $15
Polk's Bankers Encyclopedia Co.
Publishers
431 Howard Street
Detroit
524 Broadway
New York

chins Betty J stdt r2601 Le Conte av B
hos L (Levina) stmftr h2627 Eagle av A
ick Andw J (Lucinda I) pntr h1012 Eagle av A
larry A carp h1238 Talbot av B
larry L (Cath) bldg contr 3951 Park blvd
t E tchr U of C r Northgate Hotel B
abel M (wid G W) r78 Fairview av Pied
fartin chauf r611 22d
ichd F teller Am Tr Co r2663 San Jose av A
hos pntr h Ark on estuary West Ala A
ida Fred jan h2400 Dwight way B
idlette Ernest S h4 Pala av Pied
enry C mstr mariner r317 Pala av Pied
eslie (Elsie) h317 Pala av Pied
ig Ole r518 24th
gard see also Haugaard
Hd r717½ Haight av A
annie E (wid Andw) r717½ Haight av A
laude E Mrs nurse 3908 Ruby
gen Harry (Mary) carp h1558 Pacific av A
ch see also Huff and Hoff
ecll H (Aneth) mach h1051 Page B
has L (Ida) auto mech Calif Highway Com h3702 Lincoln av
larence C (Rose) longshoremn h4318 Lawton av
lyde B (Kath) slsmn r1703 Filbert
Oliver (Marie) bellmn h1078 18th
iw S (Helen E) h19 Hardwick av Pied
dwina stdt 2723 Durant av B
rank B ins 1540 San Pablo av R1109 r2209 Broadway
elen L (wid Richmond) h2237 Derby B
e Roy r3702 Lincoln av
oyd K stdt r1755 Le Roy av B
ay tchr r2237 Derby B
liver porter Athens Ath Club
nos H (Vera) mtrmn h4127 Shafter av
ghtaling see also Hotaling
a S Mrs r1840 63d B
ghton see also Haughton and Horton
ina E drsmkr r662 7th
has h1561 Beverly pl
has W (Mabelle) installer h3514 62d av
ara (wid G A) r1439 Josephine B
on C (Ruby C) firemn OFD h1726 E 22d
lw T (Claresse) lawyer h2801 Claremont blvd B
orence (wid C H) h250 Sheridan av Pied
o P h662 7th
eo I gro 1653 Prince B
ordon (Caroline) h2724 Seminary av
arriet F bkpr h5532 Claremont av
erbt G clk r2608 Grant B
abell (wid H) h1050 Elbert
wina Mrs h7014 Orral

IGHTON LOVINA, Licensed Broker, Real Estate, Insurance and Loans, Agent Liverpool and London and Globe Insurance Co Ltd, 7111 E 14th, h2027 73d av

IGHTON-MIFFLIN CO, Publishers and Booksellers, 612 Howard, San Francisco, Tel GArfield 4833-34-35

ear D (Winifred) linemn h2921 Georgia
n (Violette A) RzMS h2608 Grant B
: Lillian L r1933 Yolo av B
ncy (wid W H) r1734 84th av
bt R (Isabelle) mtrmn h5739 Holway ct
e Alex L (Emma) h680 Vicente av B
ymond mech r7218 E 14th
han see also Hollahan, Hallihan, Hallahan and Holahan
len M r40 Cambridge way Pied
LIHAN JAMES INC, James A Houlihan, Pres, Advertising, 324 13th, Tel GLencourt 526
s A (Gussie E) pres Jas Houlihan Inc h40 Cambridge way Pied
n J (Susie) h2950 Telegraph av
ULT IVAN F (Ellen), Mgr Reo Motor Car Co of California, h439 30th
on J E r344 13th
au Bernard (Marian) 5633 San Pablo av
sell Agnes nurse Providence Hosp
lin Robt G (Audrey) h5937 Avenal av
cade Emily r848 Isabella
Eg r658 28th
rre (Jeanne) formn French Bakeries h488 Isabella
n (Eugenia) h658 28th
otane Emil J (Kath) h2945 Shafter av
J E autos 2603 Shattuck av B r5945 Shafter av
Er (Valerie) h1065 57th
e see also Hause, Howes and Howse
nie L (wid M C) h3624 Laguna av
el L (Mary E) uphol h942 26th
Edley J mgr Bush & House r1550 Sonoma
lbany
Econ L barber r152 9th
CG (Jessie I) teleg opr h358 24th
de R (Marguerite) carp h4455 Masterson
n152 9th
ric (Marjorie) h1225 Walnut B

HOUSE
" Elmer E (Mary I) slsmn h5360 Boyd av
" Emma (wid Jacob) r1931 Cedar B
" Esther M (wid J A G) h3000 College av
" F Irene Mrs tchr Pub Sch r584 14th
" Galt clk r3624 Laguna av
" Harvey (Bertie D) slsmn h2463 Prince B
" Helen r1800 8th A
" Isabelle (wid F J) r2610 E 11th
" J r358 24th
" John W slsmn r3624 Laguna av
" Kate B Mrs (Bush & House) r1235 Peralta av B
" Leslie W (Gertrude M) formn A L Bubb Motor Co h2245 Lincoln av A
" Melvn T (Grace P) h231 Bonita av Pied
" Milton C (Stella) asst dist mgr John Hancock Mut Life Ins Co h2581 Fruitvale av

HOUSE OF CRANE RESTAURANT (Crane Confectionery Inc), Broadway at 19th Tel HOlliday 6861

" Thos R (Cath L) h912 Trestle Glen rd
" Verna tch Pub Sch r1445 Oak
" Violet Mrs cash Washn Mkt r3624 Laguna av
" Wiley dept mgr J E French Co r3624 Laguna av
" Wm H r3000 College av B
" Wm T (Ella F) carp h1931 Cedar B
Householder Eleanor Mrs h1514 Parker B
" J Clark (White & Householder) r Maryland cor Kentucky B
Houseknecht Ferd H (Fay) credit mgr h1058 48th
Housel Clarence A (Belle) h648 Alcatraz av
Honseman see also Hausman and Housman
" Andw (Odessa) chauf h1209 Cornell av B
" Harley V (Addie) h350 51st
" Walter D (Grace) h2430 67th av
Housen Wm C (Mary) h450 40th
Houser see also Hauser
" A cook r758 10th
" Anna Mrs h479 Cheney av
" C L member Bkly Planning Comn
" Chas A confr 1901 University av B r1118 Cowper B
" Edw (Antonette) brkmn h1120 Cowper B
" Emeline sten r2733 Fulton B
" Frank (Mary) slsmn h1388 E 28th
" Fred (Luella) garage formn Std Brands of Calif r1107 Curtis Albany
" Henry J jr (Jewell) supt Monarch Oil Co r1109 Amador B
" Kath sten r429 Cheney av
" Louis H cook r758 10th
" Paul H (Cora) slsmgr Monarch Oil Co r642 Arlington B
" Pauline (wid Herman) h1315 98th av
" Peter G (Margt) exp 1109 Cowper B
" Roy P lab r276 Santa Clara av
" Thos (Anna M) acct h2733 Fulton B
Housewives Free Market Washington at 6th
Housholder Frank E (Gertrude) clk h5338 El Camile av
Housinger Wm r491 27th
Housley John M h908 The Alameda B
" Margt (wid John) h1933 Irving av
" Mary E (wid Lee) h1800 Lakeshore av
" R Miss marker r2355 E 20th
" Ruth clk r1933 Irving av
Housman see also Hausmann and Houseman
" Andw chauf D Gallagher Co
" Leland E (Mary) airport service mn h3324 Vale
Housner Michl (Jane) slsmn h1560 Scenic av B
" Milton S (Gladys) acct h387 Orange
Houssler Victor G h1822 Virginia B
Houston see also Heuston and Huston
" Amy I sten r1335 Bonita av B
" Clara dept mgr McNeill Teachers Agency r533 Lincoln av A
" David J (Agnes S J) auto body bldr h9108 Thermal av
" Della R (wid W R) h336 Lincoln av A
" Edith L prin Edison Sch h790 Calmar av
" Edna D tchr Pub Sch r2725 Prince B
" Edw J (Ellen) h600 Pacific av A
" Eliz (wid R A) h1335 Bonita av B
" Emily E N clk r657 Poirier
" Everett A mach r4627 Tyrell
" H W slsmn r378 11th
" Harry H (Nina) musician h4409 Arcadia av
" Harry P (Mary L) h750 Mandana blvd
" Harry P (Annie) mach h3727 14th av
" Henry H carrier Okld PO r rte 1 box 1708
" Howard (Flora) clk h2973 Calif
" Howard (Mina) jwlr h2501 Ivy dr
" Jeane stdt r2282 Union B
" John J batterymn r2136 McKinley av B
" Josephine Mrs housekpr 1428 Alice
" Josephine (wid I M) r3809 Shafter av
" Kenneth stdt r2416 Durant av B
" Laura M (wid W G) h565 Santa Clara av B
" Lena C (wid J B) h85 Glen av
" Marion E sten r1335 Bonita av B
" Martha maid 921 Portal av

C. L. TRAVER and SON
REALTORS

Established 1899

Tel. AL ameda 4321

SPECIALIZING IN ALAMEDA INDUSTRIAL PROPERTY

2315 Santa Clara Avenue (See Page 168) Alam

Catalogs of Leaders in Their Lines

READ THE ADS IN THE BUYERS' GUIDE

In the Front of this Book

They Are Small Catalogs in This Big Catalog of Your City

HOUSTON
" Martha (wid Wm) r6 Oakvale av B
" Norma tchr Pub Sch r790 Calmar
" Saml (Malvina) lab h3164 Bona
" Sarah M (wid Thos) h657 Poirier
" Sophie B (wid Jas) h2725 Prince B
" Walton H asst dept mgr Whitthorne & Swan r336 Lincoln av A
" Wm stdt r2620 Bancroft way B
" Wm J (Celia) ediphone mech h304 Foothill blvd
" Wm R (Jennie E) clk h433 63d
Houtos Wm cook r908 Franklin
Houts Wallace A lab r1022 Bella Vista av
Houtz Glenden E carp r2153 109th av
" Karl G stdt h1704 Walnut B
" Ray record fnshr r2153 109th av
Houwers Geo (Jane) mgr Phoenix Products Co h836 Northvale rd
Houx Aubra (Lillian) mtlwkr h2744 76th av
" Chas slsmn F H Daily Motor Co r1621 7th av
" Chona S (wid L Z) h7015 Outlook av
Houy Paul A (Verna L) slsmn h708 Lerida av
Hovda Aslug tchr r2303 Durant av B
" Marie J Mrs r2748 77th av
" Sigurd h2748 77th av
Hovell Alex (Margt) drftsmn Byron-Jackson Pump Co h3553 Gray
Hover see also Hoever
" Cath Mrs h7406 Ney av
" Frank (Myrtle) slsmn Peoples Bkg Co h3356 Maple av
" Gale drftsmn r7406 Ney av
" Justina r3204 Grove
" Peter r3204 Grove
Hovereid Peter mach r2010 Telegraph av
Hovestadt Herman G (Frances) auto trmn h2154 Pacific av A
Hovey Allen C (Florence) h2818 67th av
" Alvin W (Lena V) police Ala PD h1357 Regent A
" Chas E(Marion) h2024 San Jose av A
" Chas E (Sarah A) h3145 Coolidge av
" Clara (wid Chas) r1357 Regent A
" Guy C (Clara W) photog h415 Burk
" Norris (Celia F) purch agt U of C h1605 Arch B
Hovgaard Irvin r1718 Hearst av B
" Nels J (Frederikka) tailor h1718 Hearst av B
Hovi Antone (Olga) marine eng h1648 Cedar B
" Selby clk r1648 Cedar B
" Theo stdt r1648 Cedar B
Hovila Elli maid 160 La Salle av Pied
Hovland Andw (May) seamn h2043 22d av
" Floyd r2043 22d av
" Grace r2043 322d av
" Harold I (Ellz) cond h5718 Adeline
" Lloyd r2043 22d av
" Ralph (Cath) slsmn h1334 Grove A
" Stella Mrs matron YMCA r2051 Telegraph
Hovsepian Anne clk r2322 Stuart B
" Ashod clk r2322 Stuart B
" Isabelle r2322 Stuart B
" Jos r2322 Stuart B
" Lucy Mrs h2322 Stuart B
" Rose clk r2322 Stuart B
How Roy M (Mary) slsmn h859 Warfield av
Howard A h2435 Valdez
" A Hamilton bkpr r1210 106th av
" Abbie stenr r5721 Roberts av
" Adlaide confr 2801 38th av
" Adelaide E tchr r2533 Dana B
" Agnes (wid Jas A) h1210 106th av
" Alfd (Olga) auto mech h2126 McKinley av B
" Alfd H clk h1539 Berkeley way B
" Alice Mrs nurse Okld Health Dept r445 Athol av
" Anita F r232 29th
" Ann clk r1622 Harrison
" Apartments 2821 Telegraph av
" Apartments 150 8th
" Arth W pres Vacuette Distr Co r Portland
HOWARD AUTOMOBILE CO, Wm V Kearns Branch Mgr, Distributors of Buick and Marquette Automobiles, 2735 Broadway, Tel LAkeside 3400, Used Car Store 2343 Broadway, Tel GLencourt 9334, 4064 E 14th, Tel ANdover 3400, Berkeley branch 2563 Shattuck Av, Berkeley, Tel THornwall 7260, Alameda branch 2424 Santa Clara Av, Alameda, Tel ALameda 5200 (See front cover and page 104)
" Avis E stenr r1646 Walnut B
" Bartlett r2315 Rose B
HOWARD BAXTER AUTOMOTIVE SERVICE, Howard Baxter Pres-Mgr, Auto Accessories, 25th at Valdez, Tel GLencourt 0701
" Bella (wid Allan) h485 40th
" Benj M (Chrisie) slsmn Reo Motor Car Co h636f 58th
" Bernice stdt r2415 Prospect B
" Bert E (Pansy) h1646 51st av
" Bessie Mrs sten r2330 E 14th
" Carl cook r1034 Willow
" Carl H (Frances C) imptr h1173 Glen av B

HOWARD
" Carl L eng h1420 8th
" Carrie Mrs house mother Delta Zeta Sor h2311 Le Conte av B
" Carrie (wid Alvie) h1520 Woolsey B
" Chas (Betsy) carp h3539a Laguna av
" Chas lab r2223 6th B
" Chas tmstr r1514 6th B
" Chas E (Mary A) h1032 Walker av
" Chas H chauf h6430 Colby
" Chas P gen mgr Howard Terminal W Creek
" Chas R (Angele) clk h2434 Channing way
" Chas T lab r483 9th
" Chas W (Julia) h2407 Dowling pl B
" Chester A (Laura M) h1520 Benton A
" Chester B (Marjorie E) clk r1385 Neilsen
" Christopher C (Edith J) h1541½ Santa av A
" Clarence cook r830 Oak
" Clarence A lab r1646 51st av
" Clarence B (Clara M) chiro 481 35th Golf Links rd
" Claude C (Doris) pntr h2825 Filbert
" Claude O (Lucy M) asst mgr Liggett's Co r235 Kearney
" Clayton cook r721 Chester
" Clifton (Alice) roofer h1342a E 28th
" Clive (Edythe) carp h1207 College av A
" Constance (wid Draper) h2315 Rose B
" Dan'l clk h1932 University av B
" David W (Ida H) pntr h427 Burk
" Doc tractor opr r2536 Hopkins
" Dorothy G stdt r2434 Channing way B
" Draper r2315 Rose B
" Earl C (Effie) pntr h1915 85th av
" Edith r2626 Harrison
" Edw h5208 Manila av
" Edw A (Daisy) h361 Fairmont av
" Edw A (Kath) real est 2140 Shattuck R401 h606 66th B
" Edw E dept supt Paraffine Cos r587 S Barbara rd B
" Edw M (Helen) waiter h644 61st
" Edwin lather r1520 Woolsey B
" Elaine A sten r1646 51st av
" Eleanor Mrs h3700 Foothill blvd
" Ellen H Mrs tchr Pub Sch h2501 Wilbur
" Elmer L auto mech PG&ECo r Richmond
" Elmer M (Eliz) lab h693 10th
" Emily T (wid Victor) h1803 Oxford B
" Erma maid 530 Boulevard way
" Ernest E (Opal) clk h1232 Monterey av B
" Estella (wid Leon) h2907 Harper B
" Eug F (Susie) meat ctr h2533 Dana B
" Eva Mrs h1185 19th
" Fanny K (wid Cary) h232 29th
" Florence M (wid C M) r17 Sotelo av Pied
" Francis M r732 E 20th
" Francis W (Louise C) electn h978 12th
" Frank r3872 San Pablo av E
" Frank barber 1411 35th av r534 12th
" Frank r Hotel Ritz
" Frank E (Nora) (Howard & Steere) h487 2
" Frank J (Bertha) clk Bkly PO h2134 C fornia B
" Frank K Rev h2640 Derby B
" Frank L auto trmr r1768 Auseon av
" Frank M (Martha M) h1341 E 26th
" Fred h1725n Seminary av
" Fred A (Francis) asst chf clk SPCo 1 Fresno B
" Genevieve clk r1185 9th
" Geo (Bertha) pile driver h1692 12th
" Geo C brkmn r1717 Curtis B
" Geo E stdt r2828 Woolsey B
" Geo P gro clk r1207 College av A
" Geo T r732 E 20th
" Gertrude C Mrs r1023 Bway A
" Gladys Mrs r2625 75th av
" H Marie r2434 Channing way B
" H O cable splicer r8102 E 17th
" Harold auto mech h572 Hobart
" Harold cook r646 16th
" Harry (Evelyn) h2975 Morcom av
" Harry M (Daisy) metalurgist h2828 Woolse
" Harry N auto trmr r1768 Auseon av
" Helen waiter r644 61st
" Helen M clk r3506 E 14th
" Henry (Eliz) lab h723 27th
" Herbt S publr The Courier h1016 Spruce E
" Herbt S jr (Bettie) h1836 San Antonio av I
" Hilda C (wid G E) r1000 Apgar
" Ida A Mrs mgr La Vista Apts r427 Burk
" Ida J office asst Blue Triangle Club
" India (wid G H) h1646 Walnut B
" Ivan C (Nell) ball player h484 Wickson av
" J Harry (K May) h1647 Tacoma av B
" J Nelson slsmn r1210 106th av
" J Raymond (Barbara) dentist h4150 Manila
" J W bolter up r3933 Angelo av
" Jas chauf r813 Myrtle
" Jas H (Doris) h456 Lee
" Jas J r1543 Santa Clara av A
" Jane stdt r YWCA
" Jean E sten r1034 E 21st

Greeting Cards
Library (Books 10c per Week)
Artists' Materials

Smith Bros.
470-474 13th Street
Branch: 1742 Broadway
Desks—18th and Telegraph

Oakland Office:
Oakland Bank Building
12th and Broadway
GL encourt 5621

BAY DISTRICT CLAIM SERVICE
LOS ANGELES OFFICE:
CALIFORNIA CLAIM SERVICE
CHARLES C. CHAPMAN BUILDING

San Francisco Office:
Hearst (Examiner) Building
Third and Market
DO uglas 3815

/ARD
nnie (wid John) h1000 73d av
rome (Margt) h3506 E 14th
hn E driver h811 Myrtle
nn G (Mary R) tchr U of C h2631 Durant av B
hn G (May M) millmn h3533 72d av
nn H (Levina) herbalist h640 Brooklyn av
hn L (Edith) supt Howard Terminal h2626 Harrison
hn L jr r2626 Harrison
s C (Hattie) restr 2081 University av B r1932 do
anita C r732 E 20th
ing F slsmn Star Roof Corp h1517 Hopkins
Elmo mach r4610 Bond
Z (Sarah A) h1705 Stuart B
illian (New England Kitchen) r Richmond
illian sten r2907 Harper B
illian E tchr r2333 Fulton B
zzie B (wid Frank) h487 29th
oyd S (Nellie) roofer r517 59th
ouise E slsmn r534 Lincoln av
ouise N Mrs tchr Bkly Pub Sch h2242 Grove B
ilu (wid F C) mgr Benjamin Apts h1817 Brush
L h540 Alcatraz av
abel (wid Ward) r2906 Hopkins
abel B h402 Grand av
anning stdt r458 65th
argt tchr piano Cora W Jenkins School of Music r3020 College av B
argt Mrs r3811 39th av
argt (wid J W) r2022 Kittredge B
argt P Mrs r1422 68th av
arla (wid Osgood) h2834 Adams A
arle A r1646 Walnut B
artha V Mrs h2575 Le Conte av B
artin pilot r2536 Hopkins
ary tel opr r2227 E 22d
aud D Mrs h458 65th
ay (wid John) fruit 10th St Mkt h4078 Foothill blvd
ay J r765 15th
aydie Mrs supt Old Folks Home r5245 Underwood av
ervin C (Mary E) clk h2160 Ransome av
ildred r1543c Santa Clara av A
ildred R tchr r2533 Dana B
illard S clk r1210 106th av
ellie r1539 Berkeley way B
ellie (wid Wm) h6220 Telegraph av
orman printer r450 40th
ra clk Central Savings Bank r402 Grand av
atk F (Alice B) slsmn h922 Rose av Pied
atk J (Jane A) h5711 Hermann
aul G (Jean E) auto mech h1034 E 21st
earl N Mrs h732 E 20th
hilip B r922 Rose av Pied
riscilla Mrs h1543c Santa Clara av A
. C slsmn Motor Parts Co r534 Lincoln av A
alph (Muriel) lather h1520 Woolsey B
alph stdt h5595 Taft av
alph R (Beryl M) slsmn r718 43d
aymond L (Bernice) autowkr h1347 90th av
aymond M (Betty) pntr h691 33d
ichd L r1347 90th av
obt stdt r2395 Piedmont av B
obt H r611 22d
obt W radios 1409 Park A r2834 Adams A
oberta W stdt r458 65th
oland E (Eliz) auto mech h3814 Bayo
oy r3700 Foothill blvd
oy mach r709 Washn
oy C (Louise E) h534 Lincoln av A
ussell (Emily) pntr h614 27th
ussell P r1702 Market
uth A bkpr r1032 Walker av
ally stdt r2725 Channing way B
aml pipefitr h1660 12th
ewald B clk r2315 Rose ter B
ophie Mrs h1242 52d av

BWARD TERMINAL, C P Howard Mgr, H G Ramsay Sec, Operating Docks and Warehouses, 1st and Market, Tel LA keside 0184
hos E clk r6339 Iris
heo E lab r5385 Wenthworth av
hos J (Margt) roofer h1843 12th av
irginia h2309 Acton B
irginia r6103 Dover B
irginia B bkpr r2434 Channing way B
irginia R sten r3533 72d av
alter lab r574 8th
alter (Helen) musician h1420 E 15th
alter pntr r1075 65th
alter K (Amy) barber 4233 Telegraph av h1825 Derby B
arren W (Grace) clk h6401 Irwin ct
ayne waiter r907 Washn
ilbur S (Mary) real est 714 Market h1601 Tyler B
m h3933 Angelo av
m H (Emma) dock supt Bay Cities Transp Co h7201 Arthur
m O (Wilda) gdnr East Bay Municipal Utility Dist r1315 Hopkins B

HOWARD
" Wm O (Bertha L) sign pntr h589 21st
" Wm R r589 21st
" Wm S h716 Market
" Wylie (Margt) janitor h1004 36th
" Zoro B (Esther) clk r1167 55th
" & Steere (F E Howard, J B Steere) radios 5818 E 14th
Howat A M Mrs h2226 Channing way B
Howath Frank (Helen) metalwkr r3151 Kingsland
HOWATT EARL L (Inez M), Real Estate and General Insurance, 1410 46th Av, Tel FR uitvale 2342, h2594 Fruitvale Av, Tel FR uitvale 5392-W
" Jack r661 54th
" John A (May) h661 54th
" Kath r661 54th
" Lawson (Eliz) real est 1410 46th av h2789 Fruitvale av
" Scott B (Beulah C) h188 Santa Clara av
" Thos W h1828 Fruitvale av
Howden Building 337 17th
" Geo r3640 Patterson av
" J Watson (Helen) tile str h3801 Ardley av
" Robt (Eliz) h12 Wildwood av
" Robt jr (Grace E) mgr Howden Tile Co h77 Pearl
" Tile Co Robt Howden jr mgr 327 17th
" Wm C (Albertine C) tilesetter h3640 Patterson av
Howe see also Howes
" Albt B (Ida C) dentist 2105 Center R401 B r23 Vincente rd B
" Albt J (Margorie I) agt Equitable Life Ins Co h2127 11th av
" Albion L pilot r4307 Telegraph
" Alfd P (Ollie M) h717 Calmar av
" Alfd J (Luvina) sergt OPD h1906 E 27th
" Amy (Cezario & Howe) r1220 29th av
" Avis H Mrs cash Radston's r1565 Rose B
" Bernice Mrs r2537 E 29th
" Chas A r717 Calmar av
" Chas M (Minta) slsmn h1025 Doris ct A
" Clarence S clk Okld PO r2937 23d av
" Dorothy M int decorator r418 Blair av Pied
" Edwin W (Eugenia) entomologist h1218 Excelsior av
" Eliz r2458 Cole
" Ellsworth J r7500 Arthur
" Erma M (wid Chas) r6433 Colby
" Esther F r3056 23d av
" Everett D tchr U of C h2620 Stuart B
" Frances A r221 Wayne av
" Frank C (Nana G) orchardist h418 Blair av Pied
" Frank H r3800 38th
" Fred O real est 5927 E 14th r San Francisco
" Geo W (Ada) carp h628 28th
" Grace clk r122 The Uplands B
" Harry E (Zella) restr 2322 Telegraph av B h2502 Dwight way B
" Harry H (Avis H) slsmn Radston's h1565 Rose B
" Harry T (Cora) clk h1588 Ada B
" Helen L (wid Harvey) r2424 Hearst av
" Irving E (Nellie) cigars 312 13th h3827 Elston av
" Irving E jr (Louise) r3827 Elston av
" J Wendell r3056 23d av
" John h1837 Church
" John h1944 Crosby av
" John (May) lab h2919 Magnolia
" John B (Jennie) tailor h2317 94th av
" John C (Olivia) h625 Paloma av
" John M (Winifred D) store kpr h3056 23d av
" Jos (Augusta) tailor h7500 Arthur
" Lester W (Christina) lab h393 105th av
" Lorine stdt r2630 Haste B
" Lucile E clk r7500 Arthur
" Mary A r3056 23d av
" Mary F (wid Wm) r1040 Hubert rd
" Mellie E (wid E J) h1012 22d
" Pauline r3601 Telegraph av
" Porter L (Grace) h122 The Uplands B
" R M Mrs research asst U of C r2620 Stuart B
" Richd R r717 Calmar av
" Robt H (Olga) h1510 Filbert
" Rose Mrs h3015 Stanley av
" Ruth W r3056 23d av
" Sadie (wid John) h2458 Cole
" Theo G (Gertrude I) phys h1868 Catalina av B
" Virginia Mrs r736 15th
" Walter C (Marion L) slsmn F F Porter Co h3270 Fairview av A
" Walter V (Bernice N) h1514 Verdi A
" Warren T Rev pastor Knox Presbyterian Ch B r345 Colusa
" Wm r3429 Grand av
" Wm O (Winona G) gro 5933 Foothill blvd h5928 do
" Wm T (Bessie A) shoe repr 1987 Ashby av B h2125 Russell B
Howell Adrienne A artist r4065 Oakmore rd
" Albt J (Mary F) h1539 E 14th

C. W. MARWEDEL
ESTABLISHED 1872
TOOLS — METALS — SHOP SUPPLIES
Eleventh and Alice Sts. OAKLAND Phone HO lliday 14

NEAL, STRAFORD & KERR
STATIONERS PRINTERS ENGRAVERS BOOKBINDERS
422 FIFTEENTH STREET OAKLAND
Successors to EDGAR H. BARBER CO.
TEL. GLENCOURT 3930
See Page 177

HOWELL
" Albion J phys 2140 Shattuck av B R1201 r Athens Club
" Alice M (wid Wm) h6542 Tremont
" Alta walter r5204 Boyd av
" Annie B (wid John) h2725 Prince B
" Arch (Ethel) r627 61st
" Beda M (Ethel) cable splicer h551 39th
" Cassie Mrs nurse r5205 Manila av
" Chas E r776 16th
" Chas M (Marion) meat ctr h2245 Lincoln av A
" Chester C (Eliz M) stn eng h1325 St Charles A
" Clifford cook r1417 46th av
" David slsmn r2024 Durant av B
" Edw M (Arlivie) cook h1950 86th av
" Eliza M Mrs h1423 Oxford B
" Ervin (Edna S) (Sterling Press) h4065 Oakmore rd
" Florence waiter r174 21st
" Frank jan h461 Santa Clara av A
" Frank E (Geneva) h4301 Brookdale av
" Frank E stdt r2395 Piedmont av B
" Frank H (Mabel E) land appraiser h258 Hillcrest rd B
" Fred emp Okld St Dept h1550 35th av
" Gertrude r516 52d
" Gertrude F asst br librn 23d av br Oakld Free Libry r1515 Webster
" Harry (Lottie) formn Excelsior Lndy Co h3822 Nevil
" Harry B h184 13th
" Harry J gro 8701 E 14th h8703 do
" Harvey B buyer Cutter Labtry 12 Highland av Pled
" J T tchr U of C r2510 Bancroft way B
" Jack W pharm r1032 Bella Vista av
" Janet stdt r2542 Durant av B
" Jessie D Mrs tchr Bkly Pub Sch r2821 Hillegass av B
" John r832 15th
" John G (Rebecca) slsmn h572 Boulevard way Pled
" John P h518 52d
" John R r2821 Hillegass av B
" John T clk r2343 Ellsworth B
" John W (Annabelle) jan h932 14th
" Jos jr (Bessie M) stdt h1525 Shattuck av B
" Leonard M (Vina) pntr h1820 Bridge av
" Lewellyn J (Tillie) h914 55th
" Lloyd M drftsmn r1032 Bella Vista av
" M Mrs r1428 Alice
" Margt R (wid A B) r815 The Alameda B
" Mary A slswn r3286 Sterling A
" Mildred B r569 37th
" Olen J (Hildegarde) mach h1235 Oregon B
" Paul E (Kath) USN h1442 Henry B
" Ramona Mrs h5039 Congress av
" Rose bkpr h2913 Fillmore A
" Sarah (wid R H) r1600 45th av
" Sophie (wid John) r1637 Vista
" Thos F (Pacific Service Station) r Hotel St Mark
" W E clk r1002 7th av
" Walter jan r932 14th
" Walter D electn h2343 Ellsworth B
" Walter L (Josephine) lab h1600 45th av
" Walter N mech r1550 35th av
" Wm (Julia) porter h1695 12th
" Wm K pres Metropolitan Bldg Co r530 41st
" Wm L (Eliz) carp h1032 Bella Vista av
" Wm W (Rose C) city editor Ala Times-Star r2913 Fillmore A
Howells Hamilton R drftsmn Board of Port Commrs r Belvedere
" Jane M Mrs h2317b Carleton B
" Merrian J slsmn Financial Center Bldg r Belvedere
" Ryle R (Anna L) firemn h930 Vermont
Howen Thos C (Emma S) real est 2413 Santa Clara av A h3239 Central av A
Howery D O carmn r1475 81st av
Howes see also Hause, House and Howse
" Chas E (Hazel) slsmn Smith Lbr Co h5726 Clover dr
" E Ruth sten r3008 Harper B
" Edith P Mrs h3008 Harper B
" Geo lab h3012 Ford
" Gershom P clk r3008 Harper B
" Ora stdt r2908 Channing way B
" Wm M (Cora B) h5919 Harmon av
Howett Earl L (Inez M) real est 1410 46th av r2594 Fruitvale av
Howie Agnes G clk Pub Schs r658 Sycamore
" Archie P (Helen B) custodian McClymonds High Sch h967 28th
" Jessie Mrs h658 Sycamore
Howison Lois T (wid G H) h2631 Piedmont av B
Howit Agnes maid r444 Wildwood av Pled
" Lois H (wid R I) h2327 Prince B
" Nell Mrs r2319 Roosevelt av B
" Richd I jr serv sta opr r2327 Prince B
Howkins Alfd (Christine V) h4424 Pampas av
" Artise W clk r4424 Pampas av
" B Alfd (Bessie C) bldg contr h559 Radnor rd
Howland Andw carp r702 37th
" Anna R r1195 Euclid av B

HOWLAND
" Benj L (Genevieve W) h8400 Benvenue
" Evelyn A r1195 Euclid av B
" Frank H (Lottie) lab r644 14th
" Franklin clk r5917 Chabot rd
" Fred B (Luretta B) comml artist 175 Vester
" Geo E auto glass 1429 Alice r Richmon
" Geo T (Florence) pntr h717 37th
" Grace Mrs drsmkr 1790 Shattuck av B
" Hattie clk r2134 10th av
" Henry F (Minnie) clk h5917 Chabot rd
" Henry L (Grace L) eng Okld Eng Dept 37th
" Ida M (wid L O) r312 Lester av
" Irvin B (Ida) marine eng h1614 40th a
" J Donald stdt r1195 Euclid av B
" J Wilson bkpr r1195 Euclid av B
" Jas M r1195 Euclid av B
" Johanna (wid E S) r2285 86th av
" John M (Anna R) h1195 Euclid av B
" M W Mrs clk U of C r1429 Alice
" Marie clk r2134 10th av
" Martin R (Ruth M) slsmn Pac Coast Ag gates h439 49th
" Oliver bkpr r5225 Dover
" Phoebe (wid John) r590 34th
" Reba sanitarium 2453 Webster B h2459
" Roy N (Meta) seamn h925 36th
" Sylvia nurse L S Whetstone
" Victoria (wid Chas) h2134 10th av
" Vivian M r1195 Euclid av B
" Wallace B clk r6400 Benvenue av
" Warren r5225 Dover
" Wesley P (Edith M) clk h5225 Dover
" Wm H (Margt H) carp h3816 San Juan
Howlett Carroll C slsmn Maxwell Hdw Co Weldon av
" Claire r2815 Regent B
" Frank H (Kathleen) mach h5512 Kales av
" John C (Emma A) h1320 Grove A
" Melvin J (Roean) auto trmr h1432 Centini
" Peter lab r920 37th av
" Wm slsmn Maxwell Hdw Co r484 Weldon
Howry Donald (Gertrude) condr h1475 81st
" Elgie G carp r1475 81st av
Howse see also House and Howes
" Jos E mach r1018 Washington
" Saml F (Florence E) firemn h6432 Outlook
" Thos R (Cath) mgr Missouri State Life Co h647 Cragmont B
Howser Wm W (Etta) electn h2544 Bartlet
Howson Christopher (Ada V) phys 3124 E 1 R409 h3784 Angelo av
" Jas W (Bessie) tchr Cal Sch for the D h2915 Regent
" Mary (wid Geo) r2915 Regent B
" Victoria nurse r3784 Angelo av
Hoxie Chester A (Lillian) orderly r2325 62d
" Clifford S (Myrtle) asst to prin Cal Sch the Deaf h2956 Hillegass av B
" Doris stdt r2921a Fulton B
" Geo L (Edna) lbr h559 Kenmore av
" Harry E (Irma B) h1610 Pacific av A
" Harry H (Nita B) elec fixtures mfr 67 Seminary av
" Herbt C (Minnie M) lab h1292 79th av
" Louis E (Ruth E) slsmn h2921a Fulton
" Mary Mrs h2419 Durant av B
" Rayma (wid W A) h2325 62d av
Hoxsey D lab r712 7th av
" M lab r714 7th av
Hoxworth Alfd B clk h505 Alcatraz av
" Harry S eng OFD r505 Alcatraz av
" Helen Mrs mgr Hill View Apts h505 Alcatraz av
" Laura A Mrs h667 Alcatraz av
Hoy see also Hoey
" Arthr G (Emily) clk h1535 Chestnut
" Asta stdt r1418 Cottage A
" Edw J h538 55th
" Elvin A tchr r407 Hillside ct Pled
" Ethel D Mrs sten r937 Rose av
" Herbt E (Ethel D) eng h937 Rose av
" Jas r1600 Lakeshore av
" John (Ella) carp h540 55th
" John r1600 Lakeshore av
" Olga (wid Anthony) h1418 Cottage A
" Sol (Ruth) h1600 Lakeshore av
" W E police Emeryville
Hoya Chas carp h921 Myrtle
Hoye Bert (Anna) r1050 44th av
" Dora P Mrs caretaker h2286 Cedar B
" Jas P (Mary) r2657 Fruitvale av
" June F r2286 Cedar B
" Pauline D r2286 Cedar B
" Sigrid h2510 Bancroft way B
Hoyen John lab r583 8th
Hoyenga Chas W h1112 E 28th
Hoyer Dagmar stdt r2520 Durant av B
" Fred r1163 Trestle Glen rd
" Fred A (Helen) slsmn h1163 Trestle Glen r
" Fred H clk h1163 Trestle Glen rd
" Helen L clk r1163 Trestle Glen rd
" Laura E sten r1163 Trestle Glen rd

G. W. APPLETON

PRESCRIPTION DRUGGIST

MEDICINES OF QUALITY—SICK ROOM SUPPLIES

1900 Franklin Street **OAKLAND** **Tel. LA keside 5632**

YER
Leona labeler Heinrich Chemical Co r Richmond
Reuben T cash Apex Bronze Wks r1069 Kains av B
yez Julius (Angele) lab h1832 E 15th
yle C R mtrmn Key System r Richmond
Chas (Esther) USN h634c 45th
Jane (wid Jas) r570 Oakland av
Nellie (wid Philip) h2110 Buena Vista av A
Rose sten r2110 Buena Vista av A
Wm (Mary) gdnr h3854 39th av
ysted Hamilton (Barbara) slsmn h834 Walker av
imozene (wid B B) h750 Warfield av
yt see also Hoitt
Alice G asst to dean of women U of C r Women's Faculty Club B
Alfd (Margt) h3321 69th av
Anna Mrs asst S J Silva r1530 Harrison
Arvilla Mrs r1344 Carlotta B
Blanche h6435 Telegraph av
Carrie L Mrs member Bkly City Council r2025 Lincoln
Chas H (M Olive) h2147 Park blvd
Clark A (Martha) beauty shop 2300½ Telegraph av B h3014 Dana B
Cordelia (wid Dennis) r3014 Dana B
Doris G music tchr 6446 Hillegass av r401 Fairmont av
Edw G (Helen) music tchr 9910 E 14th
Eleanor r6523 Telegraph av
Eliz r401 Fairmount av
Ellis V (Emma) sta eng h1138 E 14th
Francis A (Grace) mgr General Motors Truck Co h882 Cleveland av
Frank B (Lucy) customs broker h3842 Park blvd
Fred C (Elphia) insp East Bay Municipal Utility Dist h1223 E 23d
Geo H (Hoyt and Martenstein) and pres Geo H Hoyt Co and Forest Lakes Co r30 San Mateo
Geo H Co G H Hoyt pres, J A Martenstein sec bldg contrs 2105 Center R207B
Geo M auto mech r3050 Telegraph av B
Harriette Mrs slswn h807 E 17th
Harry H (Irene) carrier Bkly PO r1038 Ordway Albany
Hazel E clk r3239 Adeline
YT HEATER CO, R C Hoyt Mgr, Hoyt Gas and Electric Automatic Water Heaters for Homes and Apartments. Office and Factory, 4401 E 10th, Tel FR uitvaie 6610
Jas C slsmn H C Capwell Co r1581 Madison
John G (Mary) h407 Fairmount av
John W Rev (Mary E L) h6523 Telegraph av
Jos D (Eva) r Key Route Inn
Kenneth pharm J A Elliott r Hayward
Kenneth G (Eliz A) electn h4020 Foothill blvd
Leonard A (Anna) chauf h1626 Castro
Luella r1229 81st av
Margt C drsmkr r1535 Benton A
Mary A Mrs 2d v-pres Ebell Club r407 Fairmont av
Myra E (wid Robt) r1022 Bella Vista av
Oscar N (Martha E) clk h5054 Congress av
Ralph E (Mabel B) h1849 Tacoma av B
Robt stdt r2739 Channing way B
Robt C (Ella M) pres Marchants Foundry Co and mgr Hoyt Heater Co h475 Jean
Ruby E (wid R R) r5315 Thomas
Werner pilot Okld Airport r2490 Channing way B
Werner F (Grace L) phys 2490 Channing way B h280 Panoramic way B
Wm (Carrie L) h2025 Lincoln B
Wm H (Frances S) h30 Grand av
Wm H (Loretta) gro 7866 Beck
Wm K acct r2025 Lincoln B
& Martenstein (G H Hoyt, J A Martenstein) real est 2105 Center B R207
zack Annie (wid Jos) r2442 Havenscourt blvd
David slsmn r2442 Havenscourt blvd
Frank E (Doris) litho h2056 Encinal av A
John (Jean) h933 Alma av
Thos blrmkr r2442 Havenscourt blvd
Wm (Agnes) ins broker 436 14th R829 h1227 60th av
zier Robt H (Mable C) garage 3008 Telegraph av B h2915 Forest av B
anuelli Arth clk r2013 Filbert
Helene r2013 Filbert
Valerio (Lillie) restr h2013 Filbert
encher Mary Mrs jan h1917 Castro
enoff Arsiny stdt r2121 Durant av B
Konstantin h2121 Durant av B
Michl stdt r2121 Durant av B
ones Theros (Stella) carp h2121 Filbert
ubanik Martin F (Laura) h2100 Santa Clara av A
uska Rudolf (Susie) lab h1825 8th B
hayde Manuel (Demada) h683 37th
iaco Sergio A (Carmen) author h4520 Grove

HUB DRUG CO (Jackson Bros), Prescriptions a Specialty, Service and Quality Always, 2128 Broadway, Tel HO lliday 2356

HUB THE, (D N Schneider), Uniform Specialists, Clothing, Hats and Men's Furnishings, 488 13th, Tel GL encourt 1109

Hubanks Daisy Mrs r2027 Chestnut
Hubatt Wm T (Mae) loc eng h6423 Outlook av
" Wm T jr r6423 Outlook av
Hubbeck Fred dritsmn Lannom Bros Mfg Co r Santa Clara
Hubbard see also Hubbert and Huppert
" A Sheridan r201 Santa Rosa av
" A Traver (Ethel) h1206 Milvia B
" Alberta stdt r1735 LeRoy av B
" Alice (wid Jessie) h2837 Morcom av
" Alta C clk r637 Viona av
" Arch (Edith) printer 1729 36th av
" Audrey radio asmblr r415 Fourth blvd
" Bennie R (Velma) slsmn h2336½ Roosevelt av
" Bert F h397 35th
" Bert S (Halla D) clk h201 Santa Rosa av
" C W mtrmn r1940 25th av
" Carola artist r224 Montecito av
" Chas P (Georgie S) h570 Excelsior av
" Chas S (Mildred) clk r698 33d
" Chas S (Eva) shipwright h3100 Eastman av
" Claude L slsmn Natl Cash Register Co r1732 Chestnut B
" D E h3224 Foothill blvd
" Edith M stdt r2726 Channing way B
" Edna M Mrs tchr Pub Sch r365 Hanover av
" Edw L (Rebecca) slsmn h60 Manor dr Pied
" Evelyn clk r3532 Kingsley
" Florence Mrs slswn Berkeley Realty Co h1011 61st
" Frank K lab r1460 87st av
" Frank W (Eliza) msngr h602 36th av
" G Edmund (Anne L) supt Am Rubber Mfg Co h4486 Pleasant Valley ct Pied
" Geo (Mary) clk h1538 Union A
" Geo A (Margie) printer h462 Santa Clara av A
" Grace G Mrs tchr Bkly Pub Sch h674 Colusa av B
" Harold M (Mary E) landscape gdnr h3527 68th av
" Harry D slsmn Curtiss-Wright Flying Service r2933 McClure A
" Harry S (Bertha) printer h3036 Calif
" Harry W r573 Montclair av
" Harry W (Celia) slsmn Grandma Cake Co r315 Nelvion ct
" Hugh L (Edna M) acct h365 Hanover av
" Irving (Marjorie) h6001 Mauritania av
" J E plmbr h1729k Seminary av
" John A r4486 Pleasant Valley ct
" John P Rev (Mary E) pastor Beth-Eden Baptist Church h3017 Dohr B
" Lela H h2233 Clinton av A
" Lester A (Barbara) stdt h2612a Regent B
" Ludlow (Eleanor) mach h573 Montclair av
" M Blanche (wid C H) r1731 LaLoma av B
" Margt Mrs h2430 Elmwood av
" Martha waiter r433 Washington
" Mary Mrs h265 E 12th
" Mary bkpr Margaret Burnhams Cottage Candies r2332 Harrison
" Mary A r438 Staten av
" Mary A h291 Lester av
" Mary E Mrs h1635 Harmon B
" Mary E Mrs tchr Pub Sch h825 7th av
" Mathew R uphol r128 Cambridge way Pied
" Meribel h3527 40th
" Michl h2442 76th av
" Nettie Mrs h1448 Madison
" Ralph asst auditor Oakland Hotel Co r265 E 12th
" Ralph E (Mildred) whs supt Westn Elec Co h3542 Redwood rd
" Rowena waiter r624 14th
" Saml (Josephine) h244 Montecito av
" Susie E (wid F I) h4039 Brookdale av
" Treadwell slsmn H C Capwell Co r San Leandro
" Vera mgr Clarence Saunders Pac Co r1729 36th av
" Wm D (Mary E) carp h811 Colusa av B
" Wm H r416 Hawthorne av
" Wm H h5255 Cole
" Wm H jr rebuyer MW&Co r416 Hawthorne
" Wm P asst window displaymn John Breuner Co r1530 Edith B
" Wm T (Hortense) h4224 Atlas av
" & Co W W Glosser mgr hdw mfrs 1250 45th E
Hubbell A add mach inspr MCMCo r Lafayette
" Chas W (May E) millmn h3028 Georgia
" J (Thelma L) add mach asmblr r1517 Filbert
" Kath h658 28th
" L S (Ivy M) add mach inspr MCMCo r Lafayette
" Lee L (Margt) printer h581 33d
" Robt baker's hlpr r2341 Valley
" Saml (Emma) plmbr h3226 Ellis B
" Steph G slsmn r641 22d

The Marion Madsen School For Secretaries

An Exclusive BUSINESS TRAINING SCHOOL for GIRLS and YOUNG WOMEN

532 SIXTEENTH STREET

Tel. HO lliday 6340

Judicious Advertising

CREATES A New Business

REVIVES A Dull Business

ENLARGES An Old Business

RESCUES A Lost Business

PRESERVES A Large Business

SECURES Success in Any Business

SAVES A Failing Business

ENABLES You to Pay Your Taxes

Directory Advertising Brings Satisfactory Results

FIREMAN'S FUND INSURANCE COMPANY
Fire, Marine and Automobile Insurance ✓ ✓ Oakland Office ✓ 317 Central Bank Building ✓ Telephone GL encourt 7840
HEAD OFFICE, SAN FRANCISCO

REAL ESTATE W. P. AUSTIN LOANS INSURANCE

AUSTIN REALTY CO.

"Complete Real Estate Service"

18th and Jefferson Sts. (See page 167) Oakland

REAL ESTATE W. P. AUSTIN LOANS INSURANCE

HUBBELL
" Thelma lndywkr r1517 Filbert
Hubber Chas (Gertrude) lab r6235 Harmon av
Hubbert Apartments 2507 14th av
Hubberts Leonard J (Lillian) chauf h1224 Oregon B
Hubbertz Jos A (Fannie) baker h1011 104th av
Hubbs Martin L (Annabell) h2016 Dwight way B
Hube Knut (Thora) pntr h2145 51st av
Huber see also Hueber
" Anna dom 407 29th
" Annie Mrs r2232 San Jose av A
" Bernard (Lena) h2770 Dohr B
" Carl (Anna) mldr h528 42d
" Cecelia Mrs h4283 Piedmont av
" Celesta M (wid Michl) h4357 Albert
" Chas E lab h6235 Harmon av
" Edw (Marie) uphol h1933 73d av
" Elmer J (Nellie) slsmn Pac Nash Motor Co h1523 Wellington
" Fred A real est 1616 Webster
" Geo L collr h4400 Pampas av
" Gordon H slsmn Union Paper Co h5521 Taft av
" Hans H (Cecelia) slsmn J E French Co r4283 Piedmont av
HUBER HARRY F (Lnlu K) (Union Paper Co) (Union Paint Co) and Member Oakland Civil Service Board, h738 31st, Tel HUmboldt 3379
" Jos (Allena) linemn h1216 38th av
" Jos (Estelle) mach h1436 Auseon av
" Leo J (Florence G) sub formn PG&ECo h4018 Forest Hill av
" Leonard J electn h2042a Lincoln av A
" Margt slswn r528 42d
" Mary E (wid Herman) r3503 West
" Maxine A tchr r4400 Pampas av
" Oto tool mkr r518 25th
" Paul A (Anna E) electn h1336 Coolidge av B
" Tobias auto body repr 683 26th r915 Key Route blvd Albany
Hubert Alois stdt r1730 La Loma av B
" Bertha Mrs r2338 80th av
" Chas (Bernice) electn h3237 Madeline
" Clarence A mech eng r5329 Broadway
" Conway (Edna) tailor h2909 Acton B
" Eliz Mrs r2139 Chestnut
" Geo F (Adelia) gdnr h1726 Lincoln av A
" Lon L waiter r1782 8th
" Max barber 1618 University av B h1614 do
" Max A (Lucy R) mgr Trade Typesetting & Printing Co h5329 Broadway
" May cook r914 Chester
Huberty Linus A (Marie) orthodontist 2054 University av B R407 h1104 Keith av B
Hubins Harry G (Ester) mach h3663 Foothill blvd
Hubley Edith M Mrs firldy Bedell Co h3220 Sterling av A
" Marjorie clk r3220 Sterling av A
Hubner see also Huebner
" Carl A carp r1418 4th A
" Johanna (wid Louis) h1418 4th A
" Jos ptnmkr r3040 Dakota
" Louis C pntr h1418 4th A
Huchcroft Emma C (wid H E) h684 Spruce
" Geo L shtmtlwkr r684 Spruce
Huck Ida B tchr Pub Sch h1520 Willow A
" Jane S r535 41st
Huckaboy Emma lndywkr r920 Aileen
Huckaby Bert lab r1054 45th
Hucke Irene E clk r1002 Grayson B
" Jane Mrs clk r535 41st
" Maria (wid Saml) h1002 Grayson B
" Walter auto pntr r1002 Grayson B
" Walter A (Tess) hdw 6215 College av b5821 Presley way
Huckell Eliz Mrs (C & H Coffee Counter) h3953 Adeline
Huckfeldt Henry (Elise) jan h1129 Bancroft way B
" Henry T (Helen) cable splicer appr h1129 Bancroft way B
Huckins G W fnshr Sears Roebuck & Co r679 60th
" Geo (Alice) h4430 Penniman av
Hudak Anna G Mrs restr 2463 Shattuck av B r2218 Blake B
Hudd Mary (wid H S) h4377 Townsend av
" Stanley M supvr r4377 Townsend av
Huddart Chas E (Annie A) h3460 Richmond blvd
" Edith M tchr r3460 Richmond blvd
" Frank H (Marg t) h379 Bellevue av
" Irene E bkpr Aluminum Cooking Utensil Co r3460 Richmond blvd
Huddleson Marion C (Emily) barber h1434 10th av
" Patricia stdt r2421 Piedmont av B
" Paul stdt r1756 Euclid av B
Huddleston Amelia Mrs h571 Alcatraz av
" Chester C r1412 Spruce B
" Cornelia Mrs h1412 Spruce B
" Eddie L (wid W L) r2001 87th av

HUDDELSTON
" Jas W (May) pntr h24 Randwich av
" Jane compt opr r571 Alcatraz av
" Mary E r4021 Howe
" Oscar R (Mae E) meats 3715 E 14th h 30th av
" Thos S clk r571 Alcatraz av
" Wendell B (Ellen S) police OPD h521 55th
" Wm pipeftr r571 Alcatraz av
" Wm H (Myrtle) slsmn h2001 87th av
Hudec Thos (Anna) gdnr h1535 Blake B
Hudelson Thos C (Arline T) bkpr First Bank in Okld h3040 Richmond blvd
Huder Fred B (Mabel) slsmn h928 16th
Hudgens Benj F (Carol) clk h7115 Lockwood
" Lavada r221 Fairmount av
Hudiburg Marie r Key Route Inn
Hudson see also Hutson
" A Mrs clk r1811½ Ward B
" A P slsmn H C Capwell Co r1424 E 66th a
" Albt E (Emilia) gdnr h1500 Anderson av
" Alfd J (Mary E) firemn h1618 11th
" Anthony R (Minnie) h2938 56th av
" Bay Fur Co Richd Cornwell mgr 1633 Bwa
" Barbara J stdt r3026 Grove B
" Benj O (Lena) h1927 94th av
" Blanche r655 40th
" Cath Mrs tchr r1638 Grove
" Chas (Charlotte) carp h437 Athol av
" Chas carp r825 Filbert
" Chas B lab r1635 Prince B
" Chas E (Louise) loc eng h1035 Magnolia
" Chas H slsmn r1932 Crosby av
" Chas O (Jennie) carp h1932 Crosby av
" Clara K h1548 Beverly pl B
" Dale chf mech Key System r680 Aileen
" E A mgr Okland Pharmacy r2069 Webster
" Edna E embrdr r2531 Channing way B
" Edw A (Violet J) slsmn h1037 Winsor av
" Edw L ironwkr r3475 39th av
" Emma B (wid H W) r1416 Grant B
" F Jeannette stdt r3026 Grove B
" Frank E lab r1067 Curtis B
" Frank B (Frieda) h1411 Delaware B
" Frank S (Winifred) clk h1075 Underhills r
" Fred P (Verna) carp h3714 Laguna av
" Geo shipwright hlpr Genl Eng & DD Co San Leandro
" Geo H (Margery H) slsmn h874 Portal av
" Geo L h2558 35th av
" Geo L h1246 E 34th
" Geo N (Frances) electn h3021 Rawson
" Glen J (Florence S) h693 Spruce
" Glenn (Josephine) ironwkr h1911½ Harmon
" Harry A (Edna) cigars 1901 Telegraph r815 51st
HUDSON HARRY H (Jessie) Agt Mutual Life Ins Co of New York, 606 Easton Bldg, 13th, b5968 Keith Av, Tel OLympic 104
" Hazel sten r24 Callan av
" Henry (Lottie) supvr Westn Elec Co h3 Greenwood av
" Isabel stdt r2823 Durant av B
" J W with Cal Ink Co r1547 Prince B
" Jack clk Crane Comfy r YMCA
" Jas F slsmn John Breuner Co r Hayward
" Jenness tchr r1548 Beverly pl B
" Jennie (wid Wm) r1500 Anderson av
" John R (Rose) roofer h849 Milton
" Jos carp r3618 Telegraph av
" Kath (wid W T) h437 Lincoln av A
" Leland F (Blanche E) dist pass agt SP h2646 Harrison
" Lillian R (wid F D) h3132 College av B
" Lois clk r2332 Harrison
" Loren r2001 Allston way B
" Louis A batterymn Willard Stge Batt Co r35 65th av
" Luther M (Jane) (Hudson & Butler) h953 8
" Mamie Mrs mgr Temple Apts h1458 Madis
" Marcellus farmer r1500 Anderson av
" Mary (wid Jas) r1302 McGee av
" Maude (wid Victor) h665 6th
" May (wid Walter) clk r754 Alcatraz av
" Minnie lndywkr r1222 41st av
HUDSON MOTOR CARS (Taylor & Smith Inc 3000 Broadway, Tel LAkeside 1710, 3001 14th, Tel AN dover 0565, 3800 San Pablo A Tel PIedmont 6308, and 2611 Shattuck A Berkeley, Tel TH ornwall 0730
" Oliver B (Ida M) loc eng h3526 65th av
" Oliver B jr radio serv mn r3526 65th av
" R F dist pass agt SPCo
" Ray N carrier Bkly PO r2321 Webster B
" Robt clk r1638 Grove B
" Roy G (Ivy M) lawyer h340 El Cerrito a Pied
" Thos garage wkr r1167 8th
" Virginia stdt r2723 Durant av B
" Walter (Kath) clk h1436 Josephine B
" Wm F (Violet M) fence bldr h3475 39th av
" Wm F roofer r849 Milton
" Wm F uphol 2109 Dwight way B
" Wm P (May) eng h3026 Grove B
" Wm T (Eliz) carp h2321 Webster B

BREUNER'S

"EVERYTHING FOR YOUR HOME"

Clay at 15th OAKLAND Hl ghgate 0400

JDSON
& Butler (L M Hudson J H Butler) undtkrs 953 8th
JDSON AND ESSEX MOTOR CARS, B L Ferguson Dealer, 4011 E 14th. Tel FR uitvale 2618
idspeth Chas E (Orratta) prin Washington Sch h759 59th
Nora D matron Salvation Army Women's Home h2794 Garden
Tanious (Sweetie) h3104 Acton B
iebbe Edwin H (Margt B) bkbndr 1537 Webster 4th fl h5701 Harbor dr
iebel Arch E (Eliza) slsmn h2956 55th av
iebner see also Heubner and Hubner
Fred r429 Orange
Marie C r5235 Broadway ter
Oscar (Gretchen) bundle wrpr h5235 Broadway ter
iebsch John G baker r2047 Crosby av
iebscher Florence stdt r2511 Hearst av B
iefner Frank F (Fannie) carp h1722 Blake B
ielsick Clifford (Hazel Z) slsmn Howard Auto Co h4133 Webster
ienneke Chas A (Cordella) (Wildwood Pharmacy) h490 Weldon av
iesman Alvina Mrs h527 32d
Bertha stdt r527 32d
iested see also Heusted and Husted
iestis Cora M Mrs h241 29th
Edw F r375 50th
Florence H (wid W P) r137 Echo av
Geo D clk r375 50th
Harry H mach r375 50th
Kenneth W surv r375 50th
R G mtrmn Key System r Richmond
Wilbur A (Helen A) h375 50th
ueston Arth pntr r823 Franklin
Chas (Alice) h3236 Suter
Leroy H (Mary F) plstr h1509 Ashby av B
Mary E (wid Alex) r2926 Harrison
ueter Ferdinand D (Della) clk h2535 Fulton B
Jos J (Harriet) clk h2616 Short
uetteman Ella Mrs bkpr J E French Co r2801 E 16th
Gus A (Ella) h2801 E 16th
uey Floyd (Anna) slsmn East Bay Glass Co h3425 Telegraph av
Jessie r2637 Hillegass av B
UEY LELA M MRS. See to Mgr Sherman Clay & Co, h2637 Hillegass Av, Berkeley
Lindley C (wid W M) r128 Bonita av Pled
Margt (wid Wm) h3736 Woodruff av
Marie A bkpr Okld Mtge & Finance Co r3736 Woodruff av
Melvin H mach r1920 E 17th
Rose L (wid Lenard) r2414 Webster
The furn rms L A Menzemer mgr 706 Clay
uff see also Hough and Hoff
Agnes L sten r421 Staten av
Barbara stdt r725 Nielson av B
Bion B archt r927 40th av
C D (Areba S) claim adj Globe Indemnity Co r928 Ordway B
Chas L (Kathleen) slsmn h3138 Eton av B
Chas R (Mary) lab h3623 Midvale av
Charlotte clk r1138 Peach
Frank lab r1632 7th
Frank loc eng WPRy h2539 55th av
Helen r2316 Bowditch B
Henrietta S (wid W W) bkpr H A Johnson r725 Neilson B
J mach hlpr r1128 Peach A
J I Rev r YMCA
Jack mach opr r5115 Bond
Jerry candymkr r4130 Howe
Loretta sten r2539 55th av
Louella sten r2539 55th av
Madeline C (wid C C) h2106 Eagle av A
Mary D sten r2706 Fulton B
Mattie Mrs h725 Nielson av B
Maude tchr Pub Sch r2437 Ashby av B
Nellie E tchr h2706 Fulton B
Olney L lawyer r2706 Fulton B
Peter N (Mary) clk h1128 Peach A
Ralph printer r3054 Frye
Ralph G (Leona E) fctywkr h4121 Norton av
Robt G (Delphine) candymkr h4130a Howe
Thos (Anita) pipefitr h695 Rand av
Virginia L drsmkr 5675 Oak Grove av
uffacre Frank L (Jennie) firemn h2127 21st av
uffaker Arch (Amy) bkpr h3037 Georgia
Patk O (Winifred G) clk h3201 Davis
uffeldt John A interior dec 1414 Park A
uffer Reno W (Leola) r6430 Colby
Truman R slsmn Tucker Warren Co r Berkeley Elks Club
uffert Geo F (Leary) plmbr h2461 26th av
uffield Henry W tailor h2267 Clinton av A
uffman see also Hoffman, Hoffmann, Hofman and Hofmann
Alonzo L (Eliz) h1427 10th B
Bella (wid W N) h1740 E 19th
Ella M (wid J W) r606 Vernon
Harry S (Clara I) sign writer h1036 55th

HUFFMAN
" Hazel slswn h1425 Harrison
" Herbt L slsmn Forman Motor Co r935 Warfield av
" Ira A stdt r2525 Piedmont av B
" Jas R (Violet R) mech h3722 Quigley
" John A (Roby) carp h2114 Montana
" Jos R (Mace) wldr h1108 Francisco B
" Josephine B tchr r1740 E 19th
" Kathleen r1417 Filbert
" M J potato chips Housewives Free Market r733 10th
" Mae Mrs lndywkr h2926 West
" Margt E r935 Warfield av
" May (wid Geo) r4810 Congress av
" Myrtle L tchr Pub Sch r935 Warfield av
" Nora (wid S B) h935 Warfield av
" Ollie (May) lndywkr h3121 Magnolia
" R tractor serv mn r3722 Quigley
" Roy E (Geneva) chauf h2926 West
" Wm F (Ruth) clk h1236 37th av
" Wm M r1740 E 19th
Huffstetter Oscar F (Naoma N) trucker h2824 Grove
Hufschmidt Agnes h3534 Dimond av
" Alfd L (Sidney) (Hufschmidt Bros) h941 37th
" Bros (A L, L B and V H) hdw 1737 7th
" C Mrs r1428 Alice
" Eleanor N r3534 Dimond av
" Louis B (Hufschmidt Bros) r432 Athol av
" Vernon H (Hufschmidt Bros) r432 Athol av
" Walter (Minnie) real est 1615 Bway R407 h89 Nova dr Pied
Hufwal Chas P h1110 Park A
Hug Albt (Eva) mach h1013 Pacific av A
" Henry r9427 E 14th
Hugdal Geo E r2717 Channing way B
" Ralph M (Maude D) inspr PO h2717 Channing way B
Huge Dayrus C (Josephine) police OPD h1523 5th av
Hugeback Mary Mrs h4700 Manila av
Hugel Benedict J (Bessie) lab h1982 University av B
" Chas h1455 1st av
" Frank lab r1982 University av B
" Karl bakery 1830 Alcatraz av B
" Ralph A fctywkr r1982 University av B
" Thelma tel opr r1982 University av B
Hugenin Kath r2732 Channing way B
Huges J tractor servicemn r963 Helen av
Huggard Elma r1232 7th av
" Leland pntr h1232 7th av
" Ruth Mrs h1811 Willow A
Huggins Amos W (Mary A) slsmn h1460 Euclid av B
" Chas L (Pearl O) civ eng h2313 Channing way B
" Dorothy H r1460 Euclid av B
" Harold F (Mildred) slsmn h1685 Arch B
" Harriet C h2300 Durant av B
" Helen r2313 Channing way B
" Jas (Eulah) cook h1628 15th
" Lloyd (Pearl) clo clnr 325 E 14th
" Margt maid 6621 Chabot rd
Hugh J Walter adv designer 1615 Bway R1103 h11 Warren av
" Jos h1684 12th
Hughan Harry S (Ethel M) prsmn h3027 Stanley av
Hughel Alfd B mfg jwlr Robt Zurfluh r529 8th
Hughell Jesse oil pumper r447 34th
Hughes see also Hewes and Huhs
" Agnes V (wid Wm) r1407 Market
" Alfd B (Ruby) (Beach & Hughes) and (Hughes & Beach) h399 Jayne
" Alfd E (Margt) dentist 655 38th
" Alice (wid Robt) h3506 Midvale av
" Alice C h1016 Walnut A
" Alice G clk h1805 E 14th
" Alma clk r740 45th
" Almeda h2503 Clement av A
" Anna Mrs h583 17th
" Anthony clk r659 56th
" Arth D (Annie E) h6546 Whitney
" Arth I r3252 Garfield av A
" Belva W h2515 Eagle av A
" Benj M (Cecile) (Rhodes Press) r167 Grand av
" Bernice clk r1450 Hopkins
" Bert B clk r2515 Eagle av A
" Bessie C (wid L B) h33 Nace Pled
" Bethel A r2737 Durant av B
" Betty r2437 Hillside av Pied
" Bird A r429a 40th
" C Mrs bkpr Assoc Food Distr r167 Grand av
" Calvin T clk r1325 E 26th
" Carl paper box wkr r1601 103d av
" Carrie L stuffer H C Capwell Co r6551 Whitney
" Ceal clk r1127 61st av
" Cecil L (Bessie E) tchr U of C h1159 Arch B
" Celia (wid W J) h659 56th
" Chas eng h1142 61st av
" Chas A (Laura) slsmn h823 Milton

Drink

WILKINSON SPRING WATER

ONLY WATER IN EAST BAY BOTTLED

DAILY AT THE SPRING

Telephone AN dover 4146

Judicious Advertising

CREATES A New Business

REVIVES A Dull Business

ENLARGES An Old Business

RESCUES A Lost Business

PRESERVES A Large Business

SECURES Success in Any Business

SAVES A Failing Business

ENABLES You to Pay Your Taxes

Directory Advertising Brings Satisfactory Results

BENSON S. BULLIS, D.C., PH.C.
CHIROPRACTOR
HAYWARD OFFICE: 448 Castro St. Monday, Wednesday, Friday Tel. Hayward 143
OAKLAND OFFICE: 5620 Telegraph Ave. Tuesday, Thursday, Saturday Tel. OLympic 8451
See Page 129

POLK'S BANKERS' Encyclopedia
CONTAINS A FULL AND COMPLETE LIST OF
Banks Bankers Trust Companies Savings Banks in the United States and Canada
ALSO OTHER VALUABLE DATA CONCERNING BANKS
Price $15
Polk's Bankers Encyclopedia Co.
Publishers
431 Howard Street Detroit
524 Broadway New York

COLONIAL CAFETERIA
FRANKLIN AT 15TH STREET
Established 1909 Best of Foods Tel. LA keside 180

HUGHES
" Chas E lawyer 428 13th R1013 r495 Wilckson av
" Chas P (Louise B) slsmn h721 Alcatraz av
" Chas S (Louise K) pres Oakland Bldg Material Co h474 Chetwood
" Chasteen (Clara) (Rhodes Press) h1828 Brush
" Clarence E (Edna) ship clk h841 Erie
" Clarice r4321 Gilbert
" Consuelo V sten r4001 Allendale av
" Cora Mrs beauty shop 1440 Alice h1514 Alice
" Cornelia Mrs sten r166 Santa Clara av
" Danl pntr h6551 Whitney
" Danl (Adele) eng h2425 Wallace
" Danl (Viola N) clk h742 46th
" David (Deyo) porter h852 37th
" Della Mrs clk r4279 Howe
" Delpha I r2004 E 25th
" Dennis V slsmn r245 Hillside av Pied
" Donald (Helene) toolmkr h865 Apgar
" Donald M (Florence) uphol 4219 Telegraph av h387 45th
" Donald W (Alameda) servicemn Dempsey & Sanders h2507 Clement av A
" Dorothy clk r3506 Midvale av
" E J servicemn Hazel Atlas Glass Co r9914 B
" E M h3021 Capp
" Easter M (wid C C) h2236 Lakeshore av
" Edith Indywkr r5005 Congress
" Edna C Mrs bkpr H C Capwell Co r534 25th
" Edw (Della) sdnr h4277 Howe
" Edw B (Bertha) barber h9719 Sunnyside
" Edw D (Eliz) mach h2064 Encinal av A
" Edw F (Rose) h1128 Glendora av
" Edw R (Jessie) mach h2004 E 25th
" Edwin ins agt r1479 Fruitvale av
" Edwin F (Rose C) police h2329 E 39th
" Eliz (wid John) h2434 11th av
" Eliz C r33 Nace Pied
" Eliz F clk r540 Santa Clara av A
" Elmer J (Etta M) real est 367 17th h18 Napier
" Emily (wid Enoch) h1386 34th
" Ernest J (Pauline) clo clnr 1301 High A h3206 Briggs av A
" Ethel sten r801 Erie
" Eva Mrs slswn h1521 39th av
" Evan W (Jennie) jan h2221 Parker B
" Evelyn C adv dept Bedell Co r1436 Josephine B
" Francis B tchr r1409 Josephine B
" Francis D (Mary) h5472 Kales av
" Francis D jr slsmn r5468 Kales av
" Francis W (Bessie B) linemn h1409 Josephine B
" Francis W mach r1938 89th av
" Frank fndymn r1423 103d av
" Frank C r5516 Lawton av
" Fred E (Etta) crane opr h801 28th
" Fred O slsmn Excelsior Lndy Co r5211 E 14th
" Fredk (Mabel) iron mldr h2015 Clinton av A
" G A tchr U of C r1904 Franklin
" Geo r610 Chetwood
" Geo timekpr Oakland Hotel Co r1805 Alice
" Geo A dentist 1904 Franklin R515 r1514 Alice
HUGHES GEORGE A (Alva) Mgr Foster and Kleiser Co, h610 Chetwood, Tel Piedmont 8050-W
" Geo R (Mollie M) h4001 Allendale av
" Geo W (Clara I) bkpr Sunset McKee Salesbook Co h2814 Frazier av
" Geo W (Laura) firemn h683 Wesley av
" Geo W (Bertha L) tchr Pub Sch h684 Santa Ray av
" Gideon (Josephine) h3280 Thompson av A
" Glynn clk r3045 West
" Grace E Mrs solr r1325 E 26th
" Harold (Callie) auto mech h1009 Madison
" Harold clk r2154 48th av
" Harold (Elvia) dental mech h1921 Francisco B
" Harry (Eliza J) lab h5948 Vallejo
" Harry J (Bessie) autowkr h4001 Porter
" Hazel clk r1017 8th av
" Helen h371 28th
" Helen J tchr r5468 Kales av
" Helen M (wid Constance) h1529 Mozart A
" Helene r2311 Le Conte av B
" Herbt H selector John Breuner Co r1212 Shattuck av B
" Howard mach r1024 57th
" Howard R (Elsie) drftsmn h973 Alleen
" Hugh J (Irene) carp h1450 Hopkins
" Hugh J (Mary) jan h4315 Gilbert
" Hugh O (Eliz J) sdnr h46 Linda av
" Hugh W plg dir City of Bkly 2735 Haste
" Hughey V carp h1437 16th av
" J W r1020 Clay
" Jacob E (Sibyl R) h3330 Webster
" Jas r3520 64th av
" Jane E (wid Enoch) h1938 89th av
" Jennie (wid Jesse) r1247 84th av
" John C (Jessie) h2048 Lakeshore av
" John F (Jessie R) h540 Santa Clara av A
" John H brklyr h2439 12th av

HUGHES
" John H (Helen D) clk h1801 Alameda av
" John H (Josephine L) h245 Hillside av P
" John J broker r5468 Kales av
" John J (Nettie M) carp h3914 Laguna av
" John J (Olive) real est 183 11th
" John O sdnr r46 Linda av
" John W clk r183 11th
" Jos T slsmn r5516 Lawton av
" Jurdy J (Eliza) slsmn h5516 Lawton av
" Kate T (wid J A) r1443 38th av
" Kath r1450 Hopkins
" Kath nurse 6215 Outlook av
" Kathleen r4321 Gilbert
" Kenneth P (Ruth) h1417 Virginia B
" L J plmbr r492 9th
" Lee plmbr r830 Bway
" Lee O r1494 Alice
" Leo J (Frances) auto pntr h652 42d
" Leonard W (Ruth M) slsmn h438 Lee
" Leslie M clk r2225 E 25th
" Lillian smstrs r1386 34th
" Lloyd B (Marie) traffic mgr MW&Co h15 Mitchell
" Lloyd F (Evelyn) carp h2154 48th av
" Louise Mrs maid r559 Apgar
" Louise P Mrs (Harper Method Beauty Sho r721 Alcatraz av
" Lucy C nurse 2249 48th av
" M L Mrs rHotel Leamington
" M Y tchr U of C r784 Euclid av B
" Mabel (wid A J) h1238 53d av
" Margt bkpr r2505 Acton B
" Margt tel opr r656 42d
" Margt M (wid Wm) clk r388 Palm av
" Margt M (wid Geo E) sten r1528 100th av
" Marie E clk r5468 Kales av
" Marion r2500 Durant av B
" Marjorie P clk Bank of Italy r605 San Barbara B
" Martha (wid Wm) r3673 Madrone av
" Martin J (Mary E) chauf h495 Cavour
" Mary (wid Jas) r2424 Prince B
" Mary (wid Michl) r1437 74th av
" Mary sten h1610 Lincoln B
" Mary F (wid E P) h1904 23d av
" Mary G Mrs clk r1506 Mitchell
" Mary L (wid W T) h2209 Telegraph av
" Matilda (wid Philip) h751 Alcatraz av
" Maude Mrs h2505 Acton B
" May clk r1610 Lincoln
" Melissa (wid T M) h1668 14th
" Michl J (Retta) slsmn h2424 Prince B
" Mildred sec Boy Scouts of America (Ala r2015 Clinton av A
" Milton E (Myrtle) mgr Tudor Hall Apts r14 Lakeside dr
" Milton J (Maybelle) slsmn Sunset Hdw C h1400 Francisco B
" Nellie (wid Patk) h1901 Clinton av A
" Owen R (Ellen S) h2743 26th
" Perry V (Edith) h1142 53d
" R P (Rhodes Press) r1828 Birch
" R Thos (Eliz) real est 1820 Webster h222 Wildwood av Pied
" Raleigh E (May) chauf h3030 Calif
" Retta clk r1177 Park av
" Richd (Annie M) h2225 E 25th
" Richd jr clk r2225 E 25th
" Richd F printer r1828 Brush
" Richd J (Eliza) h681 63d
" Robt carp r1724 35th av
" Robt (Della) pntr h457 65th
" Robt A (Lela) slsmn Kemper Radio Corp h5300 Market
" Robt E (Helen) seamn h1233 Peralta av B
" Robt Lee jan r1127 E 23d
" Robt M (Nannie A) h765 Excelsior av
" Rose C (wid Wm) h2415 College av B
" Ross B clk r2515 Eagle av A
" Roy (Grace) h2394 Sacramento B
" Saml (Annie) chauf h2821 Foothill blvd
" Saml (Helen M) tchr Bkly Pub Sch h1212 Shattuck av B
" Saml D C (Edith E) sub sta opr Sac Northern Ry h507 Santa Clara av A
" Saml J gro 6160 E 14th
" Sara W mgr Hartsook Studios Ltd rSan Francisco
" Sarah E h1017 8th av
" T Edgar (Marion) dentist 2328 Santa Clara av A 2060 Central av A
" Thelma clk r1521 39th av
" Thos (Lydia) (Soda Fountain Service & Supp Co) h2475 Mavis
" Thos A (Helen) slsmn h1234 Ordway B
" Thos C (Alberta) shoes 2150 Hopkins h1483 Excelsior av
" Thos H (Bird) carp h429a 40th
" Vlloa emp Paraffine Cos r1153 63d
" Vincent F (Grace) dental labty 2054 University av B r512 h1007 Arlington av
" Viola B Mrs flwn Drake Catering Co h3026 Domingo av B
" W L auto pntr Durant Motors rSan Leandro

TAKE TEA IN THE TERRACE LUNCHEON
IN THE BASEMENT STORE
The H. C. CAPWELL COMPANY
Broadway, 20th, Telegraph OAKLAND Telephone LA keside 1111

UGHES
W S r1424 Jefferson
Walter r1805 Alice
Walter D (Carolyn W) mach h1334 Ordway B
Walter R dentist 1615 Bway R903 h4321 Gilbert
Wilbur H (Helen) traffic mgr h4268 Suter
Will r1424 Jefferson
Wm (Christina) h1127 Trestle Glen rd
Wm mach r41 22d
Wm r1450 Hopkins
Wm C (Tallman Hoepner & Hughes) rWalnut Creek
Wm C (Mattie M) slsmn Zellerbach Paper Co h3123 13th av
Wm J (Marst) police OPD h950 Vermont
Wm O mstr mariner r46 Linda av
Wm P (Gertrude M) lssmn h751 Alcatraz av
Wm T (Louisa) h1519 Chestnut A
Winifred L (wid P P) h825 Milton
Wood B (Mary J) h465 34th
& Beach (A B Hughes M C Beach) contrs 902 Washington
ughett Earl F clk r1231 Mound A
Harley S (Rose) acct h1212 Bway A
Pauline clk r1428 Jackson
ughey Effie Mrs tel opr r1502 Jackson
Melvin r515 E 11th
ughline Geo (Dorothy L) tchr U of C h2700 Channing way B
ughson Alice E (wid C A) h304 Fairmount av
Flora Mrs court clk City of Piedmont h102 Pacific av Pied
Frank W adv distributor 304 Fairmount av
Geo L (Theresa) bldg contr 2801 Calif B
Harry mach r2801 Calif B
Howard plmbr r2801 Calif B
Juliet (wid Geo H) h3144 Claremont av B
Lester R r3120 Telegraph av B
Lester R (Helen A) h566 24th
Luella Mrs mgr Edlington Court Apts r3120 Telegraph av B
Wm (Verne) h2511 Regent B
ughton Chas W (Mabel) electn r3514 62d av
ughty Bernard carp r1890 7th
ugill Elbert A (Grace) supt grounds and bldgs U of C h1765 Spruce B
Elbert A jr playground dir Bkly Pub Sch r2701 Hearst av B
Mary R (wid J) h1508 88th av
ugkulstone Evelyn Mrs h1412 9th av
Georgina M emp MW&Co r1412 9th av
ugo Geo H (Florence) fir lyr h1368 E 36th
Irene r1619 Grove B
Mathias (Marst) auditor h1619 Grove B
ugus Eliz tchr r509 Fairbanks
Wm restrwkr h475 24th
ugy Tennie E (wid T H) r1331 Oxford B
uhs Carrie Mrs r2932 Nicol av
uhns Henry F barber J N McCorkle
uick Alice sten r3021 Arkansas
Fred B (Cath) chauf h3021 Arkansas
uie Edw M (Eliz) slsmn h5 Terrace av Pied
Eliz r5 Terrace av Pied
uillade Adrien L (Dorothy J) clk r1351 Marin av Albany
Geo A (Marcella) mtrmn h701 Jones B
uillet Georgette J bkpr Miss Saylors Choc Inc r1552 Everett A
Matilda h1552 Everett A
uinus Hulda (wid Wm) r6538 Dana
uish Emil plmbr h1312 Addison B
uisken Herman (Mary) ptrnmkr h125 Grand av
uitt Harry H tchr r2606 Dwight way B
ujjar Howard N pilot r737 Spruce B
ukill Floyd T slsmn A M Marques r9254 E 14th
ukkala J r1145 2d av
ulaniski Ruth Mrs women's clothing 1603½ Grove B r2143 Cedar B
ulbert see also Hurlbert
Agnes M (wid H E) r2354 E 23d
Albt E (Eliz) boiler mkr h1206 Powell
Ansel C (Bessie S) h2146 Clinton av A
Arth R (Clara R) h4115 Greenwood av
Chas C (Lottie E) baker 2830 Telegraph av B h2906 do
Eliz sten r2146 Clinton av A
Frank L millmn r59 10th
H auctioneer r1110 E 12th
Harold H mot pict opr h2354 E 23d
Jas H dep co recorder h2109 E 23d
Leslie E (Minnie) window drsr r506 San Carlos av
Walter A pilot r3036 Union
uldisch Hans acct h2405 Foothill blvd
ulet Dena (wid John R) h400 Fairmount av
Eugenia sten r400 Fairmount av
Vivian r400 Fairmount av
ulett Mae (wid S M) r5314 Boyd av
ulin Carlton D instr U of C r1711 Central av A
Herman W (Josephine) h672 15th

HULIN SAMUEL A, Real Estate and Insurance, 101 Muller Bldg, 1448 Webster, Tel HO lilday 8034, h331 63d, Tel OLympic 6589
Huling Chas F r3614 Rhoda av
" Mary Mrs r355 Chester
" Orvil H (Helen) h291 Perkins av
Hull Albt P (Mildred) acct h5800 Shattuck av
" Alice M sten r3129 College av
" Alice M sten r3129 College av B
" Arth C (Ella) slsmn Weaver-Wells Co h3421 13th av
" Chas W (Verda N) electn h2247 40th av
" Clarence K h3711 Market
" Clarence S (Grace E) elec eng h2734 Forest av B
" E L sergt OPD r1107 36th
" E P h6616 Telegraph av
" Edmund F (Ina) lawyer h1288 Carlotta av B
" Edwin C bkpr Jos O Edy r3711 Market
" Eliza (wid Clinton) h2747 College av B
" Elwood ins agt r337 Clifton
" Esther G h2604 9th av
" Eug F (Ruth) hd clk SPCo h616 Colusa av B
" Faotta bkpr Singer Sewing Mach Co r2924 Fulton
" Fredk M (Mildred) lab h1537 Addison B
" Geo (Mamie) signal man WPRRCo h337 Clifton
" Geo W barber 2533 Seminary av
" Harold H (Eleanor H) h6833 Arthur
" Harrison A (Mary E) slsmn h2524 Benvenue av B
" Herbt N h2840 College av B
" Herschel V (Sarah) draymn h1053 37th
" Jas A (Andrea) tchr Ala Pub Sch h2440 Russell B
" John B (Pearl B) h2339 Hilgard av B
" L E cond SNRy r Concord
" Lewis B (Clara E) plmbr 2441 Shattuck av B h2437 do
" Lewis B jr plmbr r2437 Shattuck av B
" Lucinda (wid J V) h2924 Fulton B
" Madalene M tchr r2734 Forest av B
" Marst M (wid C W) clk h2117 McKinley av B
" Marjorie I r1288 Carlotta av B
" Mildred Mrs asst E M Barber r5800 Shattuck av
" Milton L (Helen) plmbr h2316 Woolsey B
" Renick W (Lola) clk h3817 Brookdale av
" Taotta bkpr r2924 Fulton B
" Thos (Mary) C S pract h2504 Ashby av B
" Thos E (Edre) chauf h371a Hawthorne av
" Wm L shoe repr 1905 University av B r1814 Addison B
" Wm M (Hull & Durgin) r3051 Adeline B
" & Durgin (W M Hull, F Durgin) undtkrs 3051 Adeline B
Hulley Elkavah stdt r2107 Shattuck
" Philip H acct r2107 Shattuck
Hullin Anthony Rev pastor St Patricks Church r1023 Peralta av
Hullinger Eliz (wid Chas) confr 1541 Market r1529 do
" Frank C (Jessie) mgr Weeks Security Corp h138 Sunnyside av Pied
Hullman O D r1024 Pacific av A
Hully Stella K with Bedell Co h2500 Durant av B
Hulme Allan K (Edith H) h1251 Sherman A
" Gerald (Joy) slsmn h700 Calmar av
" Hazel Mrs ctr r2136 8th av
Hulmston Thos R (Frances) carp h4017 E 15th
Huls Ethel (wid C H) h2526 Calif B
Hulsapie John R (Harriet M) auto mech h1136 10th av
Hulse Edw W (Harriette L) h2959 Russell B
" Evelyn sten r1504 Poplar
" Henry r1124 7th av
" John S (Bess) h2124 Browning B
" Luther B (Isabelle) (Circular Service Co) h3301 Pierson
" Merrill E (Lillian) slsmn h5397 Bway
" Olive T Mrs gift shop 1835 Park blvd h336 Wayne av
" Sarah K (wid Benj) r1413 Caroline A
Hulsizer Stella slsmn h2500 Durant av B
Hulsmann Otto D (Kath) mach h1024 Pacific av A
Hulson Annie H (wid John) h1001 Cotton
Hult Edw O (American Photo Copying Co) r San Francisco
" Gustav r2361 E 29th
Hultberg Alfd A auto mech r1456 Hampel
" Anna S (wid Eric) h1456 Hampel
" Chas (Gertrude) auto trmr h2757 Best av
" Eleanor r1456 Hampel
" Hilmar A (Hazel) chauf h3634 Quigley
Hulten Geo P (Stella) h6080 Hillegass av
Hultgren Frank F (Elsie) millmn h875 61st
" Hilda A clk r1307 University av B
Hultin Harry stdt r1712 Euclid av B
Hulting Marjorie Mrs tchr Pub Sch r510 Lake Park av
Hultman Henry slsmn r3828 Elston av
" John A (Mary) carp h1264 90th av

CARL SALBACH
Originator

Dahlias
Gladiolus
Irises
657 Woodmont Avenue
Berkeley
Phone
AS hberry
1066

ALCOSTA
Credit
Adjustment
Co.
COLLECTIONS
Personal Call Service
No Collections No Charge
2161 Shattuck Ave., Berkeley
Tel. BE rkeley 1387

FIRST NATIONAL BANK

Broadway
Next to
Post Office
TEL.
HOLLIDAY 1771

THE BOHANNON CANCER INSTITUTE
CANCER SCIENTIFICALLY TREATED
For Further Information See Page 143
1813 University Ave. BERKELEY Tel. AS hbury 611

Hultmark Danl J clk r6414 Shattuck av
" Frank O (Julia) landscape gdnr 6414 Shattuck av
Humann Edw E welder r2601 Grant B
" Edwin A (Leona) civ eng h6514 Wheeler
" Geo M (Mary) gdnr r2314 Hilgard
Humber Charlotte (wid Geo) h6425 Hillegass av
Humbert Ada Mrs h2006 55th av
" Bennett B meat ctr h2308 Foothill blvd
" Glenn A slsmn John Edwards Co
" John L coppersmth r2006 55th av
" Scott W meat ctr r2308 Foothill blvd
Humberg Rosa A (wid F L) h1310 Pacific av A
Hume C J bkpr Peoples Baking Co
" Chas E (Eleanor E) h4320 Piedmont av
" Clare chemist Colgate-Palmolin-Peet Co r Berkeley YMCA
" Cora J Mrs cash Peoples Baking Co r3358 Maple av
" Emma L h2727 Regent B
" Florence G clk r1438 Filbert
" Frank S (Loretta) mach h1417 Delaware B
" Geo (Ella) auto mech h2429 McGee av B
" Geo W r4320 Piedmont av
" Harriet r4320 Piedmont av
" Henry r1102 Everett av
" Hillis clk r1438 Filbert
" Jos W (Lou C) h1198 Oxford B
" Josephine C Mrs h1438 Filbert
" Lee E (Myrtle) h2900 57th av
" Raymond G r4320 Piedmont av
" Robt D stdt r1198 Oxford B
" Saml J (Portia) dir Berkeley Art Museum h2900 Buena Vista av B
" Ward D jr (Mildred) slsmn Don Neher r2478 Telegraph B
" Wm clk r1438 Filbert
" Wm D slsmn r2478 Telegraph av B
Humes June drsmkr r526 Nillson av B
Humfreville Eleanore Mrs r65 Crocker av Pled
Humlen Peter (Eleane) stevedore h3245 Prentiss
Humm Howard hdw fnshr r541 39th
Hummel Chas (Crystal) grinder Aluminum Cooking Utensil Co r Hayward
" Edw mach r844 22d
" Edwin C clk r1242 Russell B
" Emma (wid Mathew) h622 Rosal av
" Ernest J (Nellie) slsmn h1067 Ranleigh way Pled
" Frank r539 7th
" Fred pntr r868 Brockhurst
" Geo (Christina) h844 22d
" Grace I indy wkr r1449 72d av
" Hazel B Mrs slswn r62 Fairmount av
" Hulda Mrs furrier 980 Alleen
" Lloyd lawyer r622 Rosal av
" Marriman N (Florence) clk h845 Brockwood rd
" Maude V (wid Elbert) h1342 Russell B
" Mayme E (wid Hans N) r305 Hillside av Pled
" Ray E (Edna) mgr Edna Apts h428 E 19th
" Robt (Eliz) h983 56th
" Robt E (Hulda) h980 Alleen
" Sarah C (wid Isaiah) h608 Wesley av
" Theo G (Viona) firmn Berkeley Gazette h2670 Sacramento B
" Theresa H (wid G W) h2911 Nicol av
Hummell Ernest (Grace) steam ftr h1449 72d av
" Paul D clk r2481 60th av
Hummer Chas M (Mary I) brklyr h2221 34th av
" Frank (Martha) pntr h2953 Brookdale av
" H Jos (Grace) barber 516 Hobart h3171 Frye
" M L mach opr r2953 Brookdale av
" Raymond F (Geneva W) pntr h3131 Cuthbert av
Humpert Gerhard (Alice) h2808 Seminary av
" Wm F (Robina) eng h1275 78th av
Humpey Frank chauf r2111 Ashley
Humphrey A J slsmn h2511 Hearst av B
" Albt M (Winifred) tchr Pub Sch h574 31st
" Alfd B (Nell B) clk h2309 Roosevelt av B
" Alfd E (Bessie) h183 Moss av
" Betty waiter r183 Moss av
" Chester (Dora) lab h770 8th
" Clarence (Ruth) chauf h7021 Holly
" Donald D tchr U of C r2211 Piedmont av B
" Doris W clk r7021 Holly
" Edw adv h2605 Haste B
" Effie h2712 College av B
" Effie L clk r2321 Webster
" Eliz R (wid J E) h1617 Euclid av B
" Ella M (wid H J) h2321 Webster
" Emily Mrs h675 42d
" Esther Mrs r552 27th
" F Ernest auto mech h505 E 14th
" Geo (Rose) miner r1014 16th
HUMPHREY GEORGE C (Nellie Y), Asst Cashier Central National Bank, h2328 Valdez, Tel GL encount 6113
" Geo W (Gertrude) motrmn h2548 Hopkins
" Gertrude Mrs beauty shop 2548 Hopkins
" Harold W (Olive) loc eng h1903 94th av
" Harry F (Rowena) mach h1232 Grove B
" Heater Agency Arth Alexander mgr 316 12th
" La Duke r1820 Park blvd
HUMPHREY
" Lee (Genevieve) lab h1120 Center
" Lewis J musician r2321 Webster
" Mabel Mrs h378 Fairmount av
" Marion r2712 College av B
" Nina P Mrs mgr Longford Apts r518 40th
" Ralph C (Nina P) h518 40th
" Ray H (Wilma) mining eng h1200 Glen av
" Robt L (Esther) chemist h2200 Dwight way
" Russell W clk r7021 Holly
" Saml (Helen) h2844 Madera av
" Thos M (Mary M) city mgr Mackay Rad & Teleg Co h3750 Suter
" Wendell H (Hazel) phys 3022 E 14th Rd h7618 Ney av
" Willard A (Annette B) clk h2441 Haste B
Humphreys Alfd S (Dorothy) lawyer h5819 Pa ton
" Clarence (Louise) auto mech h498 25th
" Clarence W (Lucille) chauf h2111 Ashby av
" E auto mech r505 E 14th
" Edw F (Mavis) lather h3873 Foresthill av
" Edwin O (Grace) slsmn h1856 Spruce B
" Ethel r2959 Hillegass av B
" Evan G (Cath J) tailor h339 Santa Clara a
" Evangeline M (wid L W) h1419 Grand A
" Fred G (Pansy) gro 1649 Dwight way h2421 Roosevelt av B
" Guy auto mach r823 51st
" Henry C stdt h2511 Hearst av B
" Henry M slsmn r426 41st
" Howard T clk r3017 Santa Clara av A
" Jas F (Jane E) h72 Glen av
" Jos M r1757 26th av
" L auto pntr r504 E 14th
" Leland J clk r339 Santa Clara av
" Nathaniel L stereo r1421 69th av
" R O cable splicer hlpr r4518 Tompkins
" Sallie M (wid S G) h3049 Benvenue av B
HUMPHREYS THOS B, With W C Glasson Co h31 Cambridge Av San Leandro, Tel SW eet wood 0865
" Willa r1421 69th av
" Wm C (Mary E) acct h2019 Milvia B
" Wm W (Jessie) carp h1421 69th av
Humphries Geraldine S Mrs h627 Lincoln av A
Humphry Fred L clk r2421 Roosevelt av B
" Skitch cigars 2106 Hopkins 1442 E 33d
Humphrys Walter C (Annie) jwlr 5685 Colleg av h5915 Chabot Crest
Hundemer Eliz (wid Wm) r1417 Central av
" Walter F (Rubye F) cons eng h1417 Centra av A
Hundley Clarence W (Eva) h3139 Sylvan av
" Julia slswn r Key Route Inn
Huner Jas H (Mary) clk h2006 Grove B
Hungarian Reform Church Rev Anthony Szab pastor 807 E 14th
Hungerford Apartments 2618 Durant av B
" Chester L (Nellie M) service mn Hungerford's Gas Sta & Garage h2411 Durant av B
" Chester W (Rachael) (Hungerford's Gas Stations & Garage) h2618 Durant av B
" Geo H (Maude) bkpr Pub Schs h920 E 22d
" Nellie Mrs mgr Le Roy Apts h2411 Durant av B
" Philip F (Maret) slsmn h1347 89th av
" Rachel E Mrs mgr Hungerford Apts r2818 Durant av B
" Walter A r2317 Haste B
HUNGERFORD'S GAS STATIONS & GARAGE (C W Hungerford, C E Nuss), Gasoline, Oils, Greases, General Auto Repairing, Towing, 1423 14th Av, Tel FR ultvale 6393 and 27th Av and Foothill Blvd, Tel FR ultvale 5816
Hunigan Berke N mgr Golden State Ins Co h770 8th
Hunkin Mildred A stdt r5571 Taft av
Hunkins Byron C (Josephine S) clk r42 The Uplands B
" Romayne S (Ada C) h42 The Uplands B
Hunley Elden (Josephine) electn h1627 Channing way B
" Florence r1673 Hopkins
" Florence A r2736 Montana
" Henrietta (wid C T) h1673 Hopkins
" Louise E stdt r1673 Hopkins
" Walter L (Lillian M) clk h472a 41st
Hunn Alice r2607 Linden
" Alice Mrs portrait artist h2607 Linden
Hunnewell Willey (Lena) carp h1408 E 34th
Hunniken Sidney (Ruth) h1988 Calif B
Hunrick Augusta E (wid Geo) gro 2635 Ashby av B h2629 Woolsey B
" Frieda sten r2629 Woolsey B
" Geo B r2629 Woolsey B
" Martha tchr Bethlehem Lutheran School r2629 Woolsey B
Hunsacker E J Mrs h1126 E 24th
Hunsaker Frank C (Mae E) h1603 86th av
" Hope stdt h1820 Euclid av B
" Manelle M Mrs tchr Pub Sch h1128 E 24th
Hunsberger Adeline B Mrs h2618 Durant av B
Hunsicker Merton R cond r1442 2d av
" Nelson R h3607 Green Acre rd

for Economical Transportation
CHEVROLET

DEALERS
Cochran & Celli
417 6th and 123 12th St.
Oakland
F. H. Dailey Motor Co.
4117 E. 14th St.
Oakland
Harold D. Knudsen Co.
3330 Broadway
Oakland

for Economical Transportation
CHEVROLET

insinger Carl P r5418 Wentworth av
Fred (Ellen) lab h1606 Jaynes B
Henry G (Ethel) baker h5418 Wentworth av
Isabel nurse Highland Hosp
Jacques J (Gertrude) auto mech h2124 E 24th
Olivia nurse 2124 E 24th
int A Maude r529 Hobart
Agnes slswn r530 40th
Agnes A (wid F J) h1811 Lafayette A
Albertus S (Lois) barber r3807 E 14th
Alfd (Freda) slsmn h1143 College av A
Alice F Mrs h2316 Carleton B
Allen J (May) blksmth h942 36th
Alvin C (Ruth E) cbtmkr h808 Central av A
Andw J r559 16th
Andw M r26 Tunnel rd
Archie (Bertha L) ship clk h836 Central av A
Atlee F (Grace M) (Atlee F Hunt Co) h19 Sharon av Pied
UNT ATLEE F CO THE, (Atlee F Hunt), Complete Agency Service and Placing of Advertising Copy, Handling of Advertising Campaigns. 464 19th, Tel OAkland 1564
Benj B (Edna) mach h2645 Nicol av
Bernice r1757 26th av
Bessie clk r2643 Market
Blanche Mrs r551 22d
C Perry (Gertrude M) h858 Excelsior av
Chas C (Alice) h1026 E 23d
Chas H (Doris F) pntr h6425 Dana
Charlotte tchr r2166 Clinton av A
Chester A carp r1716 Pleasant Valley av
UNT CHESTER R (Grace), Engineer City Planning Comm. City of Oakland, Rm 318 City Hall, h4833 Walnut
Clarence A (Flora) restrwkr h1326 Neilson B
Clyde (Estelle) h3634 Kingsley
Commodore P (Gertrude) auto trunks 2550 Webster r858 Excelsior av
Curtis O chiro 519 19th R314 r2910 Telegraph av
E acet welder r474 Central av
Earl P (Mae B) electn r486 36th
Edith sten r1535 5th av
Edith C tchr Pub Sch r2314a Oregon B
Edith L tchr Pub Sch r2166 Clinton av A
Edna waiter r2645 Nicol av
Edna F (wid Wilson) h2163 San Jose av A
Edna O (wid E E) nurse 2211 E 23d
Edw E clk r2208 34th av
Edw G ironwkr h721 8th
Edwin G (Ivy) slsmn Tilden Lbr & Mill Co h260 Perkins
Edwin M r2643 Market
Eliz r4833 Walnut
Eliz C Mrs h828 Jefferson
Elmer N (Marie D) confr h717 Walker av
Eloise M sec-trees Geo Bean & Co 139 Ronada av Pied
Emery I (Lou) (Hunt & Kamber) h1325 Regent A
Ernest r5301 James av
Esther clk r5359 Lawton av
Esther M clk Okld Pub Health Center r566 61st
Florence J r185 Santa Clara av
Frances L sec Sutro & Co r7533 Arthur
Frank G (Almira) slsmn h566 61st
Geo (Etta) h2643 Market
Geo (Alberta) auto wkr h1161 8th
Geo (Ellen) carp h2617 Mabel B
Geo jr crmy driver r2643 Market
Geo A (Edith L) civ eng h5977 Keith av
Geo A (Elda) naprapath 610 16th h1069 Bella Vista av
Geo C (Alice) carp h834 Central av A
Geo W r1028 59th
Geo W r2618 Valdez
Gerald r1519 Alice
Gertrude r1837 Santa Clara av A
Gertrude E r858 Excelsior av
Glenn R r1314 Derby B
Goldyn dept supvr MW&Co r San Leandro
Grace E Mrs sten r506 Vernon
Grant J (Sally) slsmn h2856 Webster B
H slsmn L H Bennett Co r748 Oakland
Harriet Mrs nurse h2628 34th av
UNT, HATCH & CO. G W Hatch Pres. Commission Merchants. 201-207 Franklin. Tel HOlliday 2824. Berkeley Branch 2724 Shattuck Av. Tel BErkeley 0523
Helen E bkpr r1716 Pleasant Valley av
Helen M h820 10th
Henry J (Agnes) factywkr h2310½ E 12th
Herbt (Marie) clk h832 Neilson av B
Herbt E (Bessie J) h2507 68th av
Herbt H (Jessie B) mach h7607 Hillside
Hubert E (Eliza) h2 The Uplands B
Hugh (Alta) pntr h4024 Grove
Hugh H (Mary E) h2937 23d av
I H carp h2404 Telegraph av
Ida h3123 Grove
Isabel L tchr Pub Sch h529 Hobart
Jas (Mary) h407 44th
Jas A (Nettie E) carp h1716 Pleasant Valley av

HUNT
" Jas M (Eliza) h26 Tunnel rd B
" Jessie E (wid L E) h2625 Ridge rd B
" John jr (Anne) chauf r3214 Market
" Jos F (Zada) h110 Monte av Pied
" Jos r703 Brockhurst
" Juanita C (wid T F) h1800 Spruce B
" Kath Mrs h428 Santa Clara av A
" Kenneth (Luella) lab h7533 Arthur
" Kirby S (Gladys) slsmn J E French Co h1211 E 34th
" L W slsmn G W Caswell Co r Richmond
" Leonard servicemn M W Franklin r3214 Market
" LeRoy A (Winifred) h2657 Fruitvale av
" Levena clk Fabiola Hosp
" Lewis (Kate V) lab h1618 82d av
" Lillian r2617 Mabel B
" Lloyd B (Evelyn) slsmn h700 Rosal av
" Louise (wid O V) h1386 9th
" Lulu E Mrs waiter r2086 Telegraph av
" Lyla Mrs h4034 Grove
" Lyle W (Venetia I) clk r428 Santa Clara A
" Lysander S mach r1728 38th av
" M Hubbard slsmn r748 Oakland av
" M Lloyd auto repr 1327 E 31st r2834 13th av
" Mabel (wid C H) h4009 Lincoln av
" Madge music tchr 2316 Carleton B
" Margt bkpr Bkly Mattress Co r785 65th
" Margt librarian r1839 Euclid av B
" Maria F (wid D B) h2746 Grove B
" Marie D Mrs confr 3232 Park blvd r717 Walker av
" Marion (wid John) h3214 Market
" Marion E tchr r1417 Arch B
" Marion J Miss tchr U of C r1800 Spruce B
" Marion L h703 Brockhurst
" Marjorie r1757 26th av
" Marjorie L r1816 Lafayette A
" Martha (wid John) h2166 Clinton av A
" Marvin C (Mildred R) asst supt Prudential Ins Co h185 Santa Clara av
" Minnie M Mrs h682 46th
" Murray (Eva) slsmn h1415 Arch B
" Nelson B (Ellen E) bus mgr F H Mick h2427 Hilgard av B
" Orson L (Christine) slswn Union Ice Co h3974 Waterhouse rd
" Oswald (Mary) h870 Willow
" Peggy r2511 Hearst av B
" Perry E barber 3909 Hopkins r3871 38th av
" Philip M (Charlotte) h1417 Arch B
" Phray O (Eloise M) chauf h139 Ronada av Pied
" Ralph M (Emma) clo clnr 3120 Fruitvale av and 1511 Hopkins h3436 Haley av
" Ray (Gwendolline) with Paraffine Cos h685 36th
" Richd T (Charlotte) slsmn h828 Grove
" Robt E auto repr 252 23d r530 40th
" Robt P (Zona) mldr h2602 Washington A
" Roy pilot Ala Airport r San Leandro
" Ruth E musician r3221 Mills View av
" Ruth R sten r1413 Harmon B
" Saml R sheet mtl wkr Genl Engineering & Dry Dock Co r Hayward
" Shirley C teller Bank of Italy r5600 Fleming av
" Sidney M (Grace) chauf h6865 Halliday av
" Stella E Mrs sten r1069 Bella Vista av
" Theo H clk r5359 Lawton av
" Theo M slsmn r1800 Spruce B
" Thos clk r2617 Mabel B
" Thos E (Eliz E) h2834 13th av
" Thos F (Jane) tchr U of C r2615 Derby B
" Thos G (Ellen) stair bldr r2617 Mabel B
" Thos J (Annie) chauf h2006 Brush
" Thos L (Olympia) fir lyr h2923 Harper B
" Thos W pntr r2252 Buena Vista av A
" Thos W (Emma) porter h1650 Ashby av B
" Timothy R (Mary E) slsmn E A Charlton h529 59th
" Ulrich slsmn Hunt Hatch & Co h3221 Mills View av
" Virginia Mrs h3507 14th av
" W H dept mgr Union Indemnity Co r1502 Jackson
" Walter W (Maude F) bkpr Genl Mill & Lbr Co r343 Florence
" Wm r1569 Jackson
" Wm car clnr r2643 Market
" Wm (Dora) carp h1353 Park av A
" Wm emp MW&Co r7964 Greely dr
" Wm (Clara) lather h1530 68th av
" Wm C h2469 61st av
" Wm D (Kath I) ins h1421 Fountain A
" Wm D div mgr Sears Roebuck & Co r526 34th
" Wm G (Margt) dockmstr r785 65th
HUNT & KAMBER (E I Hunt, F J Kamber), Watchmakers and Jewelers, Diamond Setting, Jewelry, Clocks, Watches, Guaranteed Watch and Jewelry Repairing a Specialty, 1544 Park, Alameda, Tel ALameda 1094
Hunter A mach r1056 30th

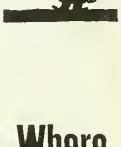

Where to Buy? = Consult the Classified Business Lists in This Directory

Your City Directory Answers All Questions as to WHOM You Are Looking For and WHERE They Can Be Found

The Classified Business Section is the Market Place Where Buyers and Sellers of All Kinds of Merchandise and Service Meet

R. L. POLK & Company
Publishers

Foothill Nursery

THOS. E. HOOPER, *Prop.*

TREES SHRUBS PLANTS

2124 Ninetieth Avenue See Page 159 Tel. TRinidad 985

HUNTER
" A Ernest pres Hebrank, Hunter & Peacock Co r end of Leo way
" Adin W (Bertha) printer h5823 Seminary ct
" Albt (Mary) lab h1733 10th
" Albt R jr stdt r2605 Hilgard av B
" Alex (Alice) mach h249 Mather
" Alex mach r2394 E 22d
" Alfd E (Evangeline) slsmn h1815 Cornell dr A
" Alice r2003 Rose B
" Alice Mrs maid Fabiola Hosp
" Allan M clk r1447 5th A
" Annie L (wid Sidney) h2722 Coolidge av
" Arth D (Mary E) h6050e Monroe av
" B chauf r644 14th
" Bert E (Naomi I) plmbr h316 Lenox av
" C Fred (Bertha) confr 2510 Shattuck av B
" Cecil with Whitthorne & Swan r2322 Haste B
" Chas (Ora) lab h1108 8th
" Chas (Laura) lab PG&ECo r Hayward
" Chas H (Mary T) mfrs agt h5826 Birch ct
" Chas P (Edna G) brick contr h1517 Tyler B
" Chas W (Cra) auto washer r1015 Adeline
" Claude A (Josephine) h383 Cavour
" Claude C (Mary) h2814 California B
" Crocker J (Lois) h3819 Beaumont av
" Dean N mgr Oregon City Woolen Mills r San Leandro
" Deborah clk r1411 3d av
" Donald E stdt r2438 Bowditch B
" Doris r1815 Cornell dr A
" Dorothy nurse r2460 Webster B
" Dorothy E r1528 Chestnut A
" Dorothy J stdt r5829 Ocean View dr
" Dorothy N r1505 Spruce B
" Dwight B h4118 Broadway
" E Everett (Edyth) slsmn MW&Co h857 53d
" Earl (Nelle E) slsmn h545 E 21st
" Earl H springmkr r1041 55th
" Edw busmn r969 60th
" Edw L carp r7216 Holly
" Edwin M (Jennie R) h1318 Sherman A
" Edwyna tr advisor Am Tr Co r2335 Prince B
" Edyth Mrs cash MW&Co r857 63d
" Eleanor J sten h1410 Jackson
" Eliz (wid Price) r2814 California B
" Eliz M nurse r919 Fresno av B
" Ellie J Mrs h667 35th
" Elmer A (Mabel J) h1819 Stuart B
" Elmer S (Grace) shtmtlwkr h5031 Grove
" Elsie M sten r1434 Mitchell
" Elvy stdt r2709 Channing way B
" Elwood clk J G Feutrier
" Emma sten r2050 Santa Clara av A
" Emma C Mrs clk r396 Perry
" Ernest mach r5301 James
" Eug R (Harriet) billiards 6293 Mountain blvd h3933 Edgemoor pl
" Eva Mrs slsmn r1815 Cornell dr
" Florence Mrs h58 11th
" Florence Mrs glass selector Hazel Atlas Glass Co r1646 E 14th
" Florence Mrs organist Parkway Theatre
" Florence M priv sec Durant Motor Co r1933 E 23d
" Frances (wid Geo) r8915 D
" Francis R (Helen) tchr U of C h2819 Derby B
" Frank L (Helen) brkmn h4434 Shafter av
" Geo h2003 Rose B
" Geo A (Lidwina A) h5821 Camden
" Geo B mngr Bank of Italy r1447 5th A
" Geo R (Lillian) teller Am Trust Co h919 Fresno av B
" Georgia tel opr r1228 Russell B
" Giles E (Evelyn C) slsmn h1900 Parker B
" Giles E jr r1900 Parker B
" Gladys sten r1411 3d av
" Glenn C auto greaser r967 44th
" H Havelock stdt r2605 Hilgard av B
" H R firemn h1250 34th av
" Harold (Ina) civ eng h639 Poirier
" Harris clk r5826 Birch ct
" Harry E (Nettie E) h1721 Alameda av A
" Harry H pres Mercantile Bldg Loan Assn r Los Angeles
" Harry W (Anna M) printer 382 5th h3151 Texas
" Harvey C (Margt) slsmn h6044a Monroe av
" Harvey M h2147 Clinton av A
" Hayes (Florence) tchr h3114 Bayo Vista av A
" Hazel B tchr Ala Pub Sch r1713 Santa Clara av A
" Heber E (Juliet) acct h2138 Center B
" Henry bootblk r1027 Wood
" Henry G (Lucille M) lab r942 Adeline
" Horace R (Marjorie) h1505 Spruce B
" Ione walter h721 16th
" Isabella (wid W A) h3724 Emerson
" J H r Hotel Alameda A
" Jas (Alice I) tmstr h1331 81st av
" Jas D (Ruby F) h2128 Central av A
" Jas H (Ramona) driver h3226 Sheffield av
" Jas J (Agnes) caddy mstr h3276 Briggs av A
" Jas W (Alma) slsmn h724 Central av A
" Jeannette tchr r1900 Parker B

HUNTER
" Jennie L (wid R D) h1528 Chestnut A
" Jennie W Mrs instr Armstrong College r2 Prince B
" John h1609 E 31st
" John (Margt A) carp h1933 E 23d
" John (Jewel) r1732 Webster
" John E lab H C Macauly Fndry Co r S Francisco
" John T bgemn r3533 E 14th
" John R (Jessie B) acct h3751 Leighton
" John R Rev (Dollye B) h1800 41st av
" Jos H (Jimmy B) slsmn h350 Santa Clara
" Jos H (Rhoda) plmbr h2703 E 23d
" Jos H tchr Bkly Pub Sch r3114 Baya Vista
" Josephine (wid Schuyler) r1424 Benton A
" Josephine Mrs beauty shop 4348 Broadw r383 Cavour
" Judge (Emily) lab h1419 11th
" Julia M Mrs maid 315 El Cerrito av Pled
" Lee auto mech r1306 Center
" Lorne M radio opr r2703 E 23d
" Lucille lndywkr r2623 Grove
" Mabelle hairdrsr r3151 Texas
" Margt (wid J C) r2003 Rose B
" Margt L stdt r1505 Spruce B
" Mary (wid Wm) h1209 9th A
" Mary J (wid C P) h535 30th
" Mary P (wid W H) r5432 Carlton
" Matthew (Sadie M) bldg contr 2103 Wools B
" Maude E ftr Bischoff Surgical House r S Leandro
" Maurice (Lillie) porter h846 35th
" Miles B (Leona A) cook h1330 Carrison B
" Myrtle sten r2322 Haste B
" Myrtle C Mrs slsmn h587 Santa Clara av
" Myrtella J (wid C C) r5028 Grove
" Naomi maid 44 El Camino Real B
" Norman B slsmn W D Gregory jr h29 Magnolia av B
" Olin R dentist 1706 Broadway R1010 r6 Walla Vista av
" Orman E (Fern) office mgr Bekins Van Storage Co h1909 Berkeley way B
" Paul L R slsmn Westn Book & Tract Co r18 41st av
" Pearl D r667 35th
" Percy (Maude) eng h5117 Fairfax av
" R D (Viola) lab r1124 Center
" R D police OPD r2601 Hopkins
" Richd E (Bertha) carp h7216 Holly
" Richd J carp r7216 Holly
" Richd M stdt r2600 Hilgard av B
" Robt r587 Santa Clara av B
" Robt (Mary) eng OPD h1940 Irving av
" Robt mach r1815 Irving
" Robt stdt r5829 Ocean View dr
" Robt jr mgr Am Golf Course Constr Co Orinda
" Robt A (Ethel E) clk h5829 Ocean View dr
" Robt B monotype opr h2042 Dwight way
" Robt F clk r1115 Centini av
" Robt F lab r1110 Kirkham
" Robt G ptnmkr 467 3d h2335 Prince B
" Robt H (Mary E) auto mech h3925 Park blv
" Robt J (Mary L) (Pioneer Antique Furn Co r1609 E 31st
" Robt L (Marion V) agt h800 Haight av A
" Robt M (Annie) h5829 Ocean View dr
" Robt S slsmn Okld Airport r587 Santa Clara
" Ross (wid Jas) h2050 Santa Clara av A
" Sophie E lndywkr r1326 E 15th
" Stanley A Rev pastor St John Presbyterian Church h2901 Benvenue av B
" Sylvester W (Annie M) pharm h39 Yosemit
" Theresa sten r3535 E 14th
" Thos (Addie M) h1461 Alice
" Thos Della chauf h1728 West
" Thos (Jennie) mach h1815 Irving av
" Thos C (Clara B) clo clnr 4856 Telegraph a r415 44th
" Thos P (Rena) h295 Perkins
" Thos W h5142 Fairfax av
" Vernon (Marie) chauf h969 60th
" Vernon (Ilamae) bkpr h2110 Santa Clara av A
" W J (Alice) agt Pac Mut Life Ins Co r2 Panoramic way B
" Walter W r1600 High
" Washburn C (Edah P) slsmn h3719 Emerson
" Wilbur W carrier Okld PO r580 Thorn rd
" Wm Nellie h1239 Henry B
" Wm r721 16th
" Wm chauf r1326 E 15th
" Wm (Marie) lndymtr h2110½ Lincoln av A
" Wm (Jane) jan h2449 Foothill blvd
" Wm B (Ida M) h2043 Oakland av Pled
" Wm D (Maude D) carrier Okld PO h6118 Telegraph av
" Wm F (Nettie) civ eng h5036 Grove
" Wm M (Cheldina) chauf h1334 E 15th
" Wm N (Lena) h1434 Mitchell
" Winnie (wid Saml) h1306 Center
" Zelma (wid R D) h621 Walla Vista av

DICKSON & HOLBROOK

SHEET METAL WORK

Warm Air Furnaces — Ventilating

2180 Dwight Way BERKELEY Tel. BE rkeley 0347

nter-White Lee stdt r1017 Lincoln av A
nting Albert Mrs r Hotel St Mark
D Josephine nurse Highland Hosp
Harold (Gladys) h1111 Regent A
untington Clare (wid Gilbert) h2848 Garber B
David stdt r2848 Garber B
Emily H tchr U of C h1685 Scenic av B
Evelyn V (wid W P) h5542 Carlton
Floyd T (Hazel) constr enk h1472 Portland av B
Frank W clk r853 Oak A
Grace T r1322 Clinton av A
Leland W furn mkr r5542 Carlton
Mary M h377 Lenox av
Oreon stdt r1756 Le Roy av B
Oscar S (Almie) gas sta 2001 26th av h853 Oak A
Pansy Mrs lndy wkr r734 23d
Robt D (Clara) pres Prudential Realty & Finance Co h3815 Elston av
Warren r3807 Manila av
untley see also Hundley
Arth H (Ada) cond h3220 Arkansas
Clarence W clk h1307 Santa Clara av A
Isabel stdt r2329 Prospect B
Minnie (wid B B) h1429½ Grove B
Wm (Mary) carp h3040 Georgia
unton Chas W (Annie) interior dec h2722 Stuart B
untress Robt D aud MW&Co r748 Oakland av
untsman Danl J (Minnie B) gdnr r474 36th
Nellie cash H C Capwell Co r1929 Delaware B
untling Earl W clk r3249 Garfield av A
F Sayre aviator r3249 Garfield av A
Louie (wid S E) h3249 Garfield av A
untze Westley M r1212 E 28th
unwick Wm O pntr (Nellie P) h6016 Harwood av
uny Clifford E (Kenturah) clk h1730 Brush
unzaker John tchr U of C r2001 Allston way B
uovinen Harold (Betty) lawyer 328 13th R1105 h3034 Richmond blvd
John E (Irma A) slsmn h225 Ricardo av Pied
John P (Matilda) ferry capt Key System h4221 Montgomery
upman Jas L cigars 2509 Shattuck av B
John A (Bertha L) cond h3027 Fulton B
Olive Mrs h2335 California B
upner Chas F (Pauline) h2218 48th av
upp Jas W (Maude) mining eng h12 Hillcrest ct B
W I r Hotel Claremont B
uppe Chas (Josephine) (Charles Art Hairdresser) r483 Forest
uppert see also Hubbard and Hubbert
Jos W (Abble M) kpr Oakl Municipal Zoo r Joaquin Miller rd rt 1 box 1677
urbase Basil (Bella) lab h7315 E 14th
urbert Camele Mrs h922 Center
Harold cook r922 Center
urd see also Heard Herd and Hird
Addie Mrs h2640 Durant av B
Al batterymn Willard Storage Battery Co r San Francisco
Bert (Hattie) printer 1251 34th av h2321 Havenscourt blvd
Chas B jan r584 10th
URD CLIFFORD (Ruth M), Sales Mgr Remmer Bros Inc h81 Florada Av, Pied
Donald F (Henrietta R) printer h3815 Carrington
Ella P (wid F M) r312 Mountain av Pied
Esther J Mrs nurse 1429 13th av
Eunice W (wid Geo) clk r4076 Santa Rita
Florence L Mrs tchr Bkly Pub Sch r952 Euclid av B
Florence L (wid Frank) r312 Mountain av Pied
Fred J (Alice) carp h3870 Brown av
Geo E (Lucille W) waiter h1284 8th
Geo H electn h488 41st
Henry J r1473 E 33d
Herman S (Kath) airport service mn Oakl Airport h1918 84th av
Jas A (Kath) cigars 4073 San Pablo av 4071½ do
Jennie F (wid A A)r1171 Colusa av B
Kenneth printer r2321 Havencourt blvd
Kenneth F (Lucille) slsmn Gen Paper Co h1038 Voltaire
Lester W (Genevieve G) archt h1891 Thousand Oaks blvd
Lorna r1840 Berryman B
Lucille W Mrs beauty shop 802 Poplar r1284 8th
Muriel Mrs r6124 Chabot rd
Nettie Mrs r1703 Brush
Norman r1429 13th av
Ralph W (Alice) int decorator h537 23d
Teresa r1840 Berryman B
Wm D (Agnes) carp h1840 Berryman B
urja Arnold S emp Paraffine Cos r1235 Burnett B
urlo Wayne (Hattie) waiter r1360 8th
urlbert Eugenie Mrs h1242 Pearl A

HURLBURT
" Frank H (Edith E) real est h3026 Hillegass av B
" John C (Ida) h3417 Kempton av
" Oscar C chauf r77 Heather Ridge way
Hurlbut Clarence S h3722 E 12th
" Clarence W (Ada) h1076 43d
" Edna (wid Fredk) h15625 Morton A
" Forrest C (Florence B) h1244 Carlotta av B
" Fred D (Rinetta F) h563 Chetwood
" Lloyd r3722 E 12th
" Milton (Maratta) r1076 43d
" Wm Byron (Florence) purch agt Calif Wire Cloth Co h3019 Ashbrook ct
Hurless Guy C (Edna) clk h1100 Norwood
Hurley see also Hearly
" A P cash E F Hutton & Co r1932 Webster
" Angeline Mrs h2531 Chilton way B
" B J r371 13th
" Bert r2316 McGee av B
" Chas V (Roxy) h2027 E 24th
" Clyde C (Georgiana G) dept mgr Howard Auto Co h1439 Excelsior av
" Cornelius (Eleanor) h2316 McGee av B
" Danl J r429 6th
" Edgar S (Marg) agt Calif Agencies Inc Missouri State Life Ins Co h1904 Filbert
" Eliz A r101 Bonita av Pied
" Ellen (wid Chas) r3825 Ruby
" Eugenie Mrs clk h8736 Foothill blvd
" Frank J (Esmele) h1060 Ashmount av
" Helen Mrs r2420 9th B
" Henry T pilot Oakld Airport h317 E 14th
" Irene E tchr Pub Sch r2531 Chilton way B
" Jas (Anna) brakemn 1829 Adeline
" Jas (Maud E) slsmn h2123 109th av
" Jas J (Nora) car repr h3411 Adeline
" Jas M lab r3411 Adeline
" John A (Alice) (Acme Elec Welding Co) h1338 St Charles A
" John H (Marien B) slsmn Acme Elec Welding Co h883 Alma av
" Jos (May) clk h2001 Prince B
" Jos (Hattie H) slsmn h1056 Central av A
" Jos P r2316 McGee av B
" Jos P printer appr r1253 Ashby B
" Josephine mlnr r2414 Browning B
" Lee I countermn Meads Co r St Mark Hotel
" Leo J clk r2316 McGee av B
" Morris E (Alice G) prin Prescott Jr High Sch h1729 Blake B
" Patk lab r3815 Webster
" Ray M r1338 St Charles A
" Richd M mach r3411 Adeline
" Rose L (wid C J) h2033 Channing way B
" T A mach r3411 Adeline
" Thelma r832 14th
" Thos (Naoml) mtrmn h394 51st
" Timothy gdnr r1021 7th av
" Walter B electn r1904 Filbert
" Wm mach r846 Poplar
" Wm J lab r1449 4th av
Hurll Wm F r822 59th
" Wm M (Vernie) fir fnshr h1822 59th
Hurmezian Deckran ladies tailor 1412 Jefferson h332 Lenox av
" Remonta sten Co Surveyor r332 Lenox av
Hurney John W (Olive) plmbr h3424 E 10th
Hurni Fredk A (Mabel L) clk h5362 Shafter av
" Keith clk r2463 Delmar
Hurrell see also Horrell
" E Holmes (Elinor) clk h818 Athens av
Hurry C Indywkr r1525 Lincoln av A
" Claire r1604 Chestnut A
" Jas (Annie) h1730 Ward B
" Mina librn Pub Sch r1730 Ward B
Hursh Asbery E (Ruth A) auto asmblr h2543 Durant av
" John stdt r2395 Piedmont av B
" Newton formn Durant Motor Co r Hayward
" R G auto mech r9996 E 14th
Hurst see also Hearst and Hirst
" A Darmin auto parts 2366 San Pablo av B h916 Grayson B
" Albt r1569 Jackson
" Andw pkr r1900 103d av
" Barbara r1326 Versailles av A
" Bert E clk r1962 41st av
" Cath M r1326 Versailles av A
" Edw R h730 12th
" Elva Rev h480 Hawthorne av
" Frank B mgr Dudley Perkins h3039 Myrtle
" Frank P lab r1326 Versailles av A
" Fred (May) auto mech h2606 63d av
" Fred B h650 34th
" Gam ins agt r5262 Boyd av
" Geo (Millie) h1644 46th av
" Gilchrist clk r1043 6th
" Harry C (Martha A) h3463 Coolidge av
" Harry E (Lucile) firemn h2761 67th av
" Hazel M slswn r3144 College av B
" Helen E tchr Pub Sch r385 Orange
" Helen R (wid D M) h385 Orange
" Hugh B (Marguerite) furn 4010 E 14th h1962 41st av

The Curtain Store Inc.

Interior Decorators

Curtains Draperies Upholstered Furniture Oriental Rugs Lamps Shades

520 13th St. bet. Washington & Clay

PARKER-GODDARD SECRETARIAL SCHOOL
The School of Results
Complete Secretarial Training — Day and Night Classes
428 Fifteenth Street OAKLAND Tel. GL encourt 662

COFFIN-REDINGTON COMPANY
WHOLESALE DRUGGISTS
401 MISSION STREET
SAN FRANCISCO
DO uglas 9300
1452 Webster Street
Oakland
GL encourt 9335

HURST
" Irvine W chauf The Irvine Co r YMCA
" J Fred (Rebecca I) barber h1422 Peralta av B
" Jas S clk r YMCA
" John chemist The Irvine Co r San Francisco
" John (Mabel) dep auditor h5262 Boyd av
" Hurst L burner Moore Dry Dock Co r732 8th
" Louis lab r710 Clay
" Louis (Alice) h732 8th
" Madeline r5542 Manila av
" Martin L slsmn r562 42d
" Ner C (Lillian) mech eng h1326 Versailles av A
" Robt C (Helen F) ballplayer h1080 Aileen
" Robt F (Dora W) slsmn h1114 Excelsior av
" Rufus B (Arilla S) USN h2915 Piedmont av B
" Sadie Mrs h3445 Hollis
" Stephen G (Mildred) h1408 Hopkins
" Welton A pkr r1900 103d av
" Wm (Jessie) rigger h2607 64th av
" Wm A watchmkr 428 13th R214 r4139 Greenwood
" Wm S (Sena M) flr lyr h922 Everett av
Hurston Earl (Marie) furn fnshr h6101 Avenal av
" Harold furn fnshr h2454 62d av
" Minnie L (wid W T) r2454 62d av
" Wm G r2454 62d av
Hurt see also Hert and Hirt
" Arth E (Martha D) clk h785 Vincente av B
" Frank (Mamie) floormgr H C Capwell Co h5339 Trask
" Fred E (Louise P) wire chf PT&TCo h3320 Adelle ct
" Fredk O (Jessie G) slsmn h2917 Regent B
" Hulin h92 8th
" Jas lab r1778 7th
" Lennie D r3031 Georgia
" M electn r1728 10th B
" Mary L Mrs library asst U of C r2163 Hearst av B
" Peyton (Mary) tchr U of C h2164 Hearst av
" Wm W (Bessie) slsmn h638 Fairmount av
Hurta Mike mldr r685 5th av
Hurtado Ralph pilot h1625 Harmon B
" Ralph jr clk r1625 Harmon B
" Rudolph r1625 Harmon B
Hurtur Jacob fndymn r-213 98th av
Hurwitz Alma Mrs tchr Pub Sch r325 Park View ter
" Arth A (Alma) clk h325 Park View ter
Hurych Jos P (Zdenka) (Zinn Sales Co) h Leona nr Hammer
" Lillian soap wrapper r2712 9th B
" Richd mach h2712 9th B
Hurzeler Walter bgemn h79 10th
Hus Francis I clk r838 Mandana blvd
" Frank L M (Frances) h838 Mandana blvd
Husband Chas bkpr r234 Filbert
" Jas M (Rose) pntr h533 21st
" Robt T (Mary) lab h2316 Filbert
Husbands Martha Mrs beauty shop 577 14th R414 r646 16th
" Mildred F Mrs genl curator Ebell Club r The Uplands B
Husby C Elyzabeth r841 58th
" Emma A h841 58th
" Marcia acct r851 58th
Huscher Alex (Jean) pntr h941 Apgar
" Earl W (Lucille) dentist 496 Alcatraz av r540 do
Huscroft Lucile R (wid J J) r1635 Virginia B
Huse Lois G stdt h2511 Hearst av B
" Pansy M clk h5755 Broadway
Husel Lydia nurse r2460 Webster B
" Winnie slswn r2261 Shattuck av
Huserik Harry (Mildred E) h1058 43d
Hush Jean r1401 28th av
" Juelita r1401 28th av
" Wm W (Julia) h1401 28th av
Hushbeck Clarence h3732 14th av
" Harry (Louise) h2143 Alameda av A
Hushinson E Mrs r1800 Madison
Hushkey Lydie Mrs bread wrapper r2422 Grove
Husing Bros (J D and W R) pub market 318 14th
" Caroline Mrs h593 25th
" Carolyn (wid H R) r534 Palace ct A
" Edna E stdt r2924 Otis B
" Elva R stdt r2924 Otis B
" Henry J bkpr Husing Bros r593 25th
" Inga Mrs h2924 Otis B
" John D (Ethel M) (Husing Bros) h724 Brooklyn av
" Wm R (Alzina) (Husing Bros) h249 Santa Rosa av
Huske Frank E (Marie) musician h825 51st
Husmann John (Henrietta) auto mech h2525 Parker av
Huss Wm h16 Monte Vista av
Hussey Agnes M clk Capwell Sullivan & Furth r San Francisco
" Alfd L emp Okld St Dept r1629 46th av
" Alicia L grad nurse 1902 E 21st
" Chas E (Helen) mach h660 Ensenada av

HUSSEY
" Edw K (Hussey & Belcher) h612 Mariposa
" Eleanor S sten r3135 Eton av B
" Ethel stdt r1535 Scenic av B
" Frank (Marjorie) slsmn h1535 Scenic av
" Gertrude E tchr Bkly Pub Sch h2214 Dur av B
" Grace E (wid E B) h1733 Milvia B
" Henry A (Mary C) imptr h2210 Eunice B
" Jas M mgr Peet Stock Remedy Co r477 Ver
" John F prsmn r1629 46th av
" John W (Amanda F) h1629 46th av
" Lois stdt nurse Saml Merritt Hosp
" Marian G sten r2035 47th av
" Nina Mrs clk r1359 E 24th
" Pierce A (Birdie) slsmn h2502 Dana B
" Pierce L stdt r2502 Dana B
" Robt L (Marie) h160 Lake
" Saml W (Eliz L) dentist 2832 College av B
HUSSEY WALLACE M (Ottilia), See Re Syndicate Co. See C P Murdock Inc. h San Carlos Av, Piedmont, Tel Pl edm 5755-J
" Walter (Mary E) h2032 46th av
" Wm L (Emily) mining eng h2928 Hillegass B
" & Belcher (Edw K Hussey R T Belcher) c eng 1440 Bway R719
Hussie Oscar (Louisa) lab h3758 Suter
Hussman J auto mech r2525 Parker av
" Mary J Mrs r733 10th
" Roy F (Carma W) clk h2339 Hilgard av B
Hust Mabelle tchr r1812 Delaware B
" Steph G (Mary) author h1812 Delaware B
Hustead Jos P (Minnie) chauf h1613 Kains av
Husted Emmett S agt N W Mut Life Ins r1145 Wellington
" Ruth C tchr U of C r1145 Wellington
Hustis Edw h806 Taylor av A
Hustler Margt W sec A M Magill r San Fra cisco
" Wm T (Lillian A) chauf h2224 19th av
Huston see also Heuston, Houston and Huest
" Blanche Mrs h2420 College av B
" Chas h1038 18th
" Clara A sten r1820 Bridge av
" Clare r1820 Bridge av
" Edwin T (Frances) h2311 Blake B
" Eliz r1756 Le Roy av B
" Emery (Margt) rubber wkr h1615 79th av
" Frank B (Stella) acct L B Huston h2403 Wo sey B
" Fred mot pict opr r2403 Woolsey B
" Harry L (Kathryn B) cons eng h3100 Colle av B
" Harry T (Nelle) mgr Oakland Woodenware 6006 Margarido dr
" Helen r2726 Channing way B
" Ida B (wid J P) r619 56th
" Ira (Alice) h1959 62d av
" Lloyd B shoes 2216 Shattuck av B r El Club
" Marjorie D r6006 Margarido dr
" Maude M r2311 Blake B
" Nich (Ora) stevedore h1181 7th
" Paul M (Lawson & Huston) r3236 Suter
" Ray C (Stella E) slsmn h316 Oakland av
" Raymond r15 Echo av
" Raymond r3100 College av B
" Ruth K clk r3236 Suter
" Stella E Mrs mgr Boves Apts h316 Oakland
" Verna r2442 McGee av B
" Walter J (Mary E) tchr Pub Sch h3848 Agu Vista
" Wm P (Jeanette) h304 Warwick av
" Wm R r304 Warwick av
Husu Helen sten r688 35th
" Lydia nurse Alta Bates Hospital
Hutaff Helen r2601 Le Conte av B
" J Harry (Maybelle) dept mgr h1330 High A
" Maybelle M clk r1330 High A
Hutapulos Geo waiter h1229 55th
Hutchens Anna M Mrs r3999 Clarke
" John E (Melva) h684 37th
" K lndywkr r831 16th
" Mildred bkpr Geo Wagner r San Francisco
Hutcherson Albt B r925 Campbell
" Henry lab h925 Campbell
" Jack mach r1373 10th
Hutchesson A E tchr U of C r2316 Allston way
" Betty sten r1523 68th av
" E Leo slsmn Ingalls-Hodgson r116 Acton B
" Eva K r1416 Cypress
" Wm J (Kate E) clk Okld St Dept h1915 42d a
Hutchings Edw T (Eliz G) clk h603 38th
" Edwin C lab r6942 Trenor
" Emily E (wid F J) h6942 Trenor
" Everett P (Alfreda A) chauf h2221 Dwight way B
" Frank E radio reprmn r6942 Trenor
" Fred G auto trmr r8605 E 14th
" Jas T gdnr h3761 39th av
" Josephine G clk Pub Sch r603 38th
" Leonard V (Tessa) formn Colgate-Palmolive Peet Co h2234 Browning B
Hutchins Ben chauf Jos Catucci

EAST BAY CREDIT SERVICE

COURTEOUS COLLECTION SERVICE

No Collection, No Charge

210 Henshaw Building
14th and Broadway

Tel. LA keside 6274
LA keside 6275

Oakland
California

TCHINS
Clarence C (Belle E) clr library 233 14th h2072 Harrinston av
Eliz G (wid C H) h558 16th
Emma J (wid C A) h437 36th
Evelyn S br mgr MacMarr Stores Inc r2314 8th av
Fred h831 16th
Fred h1200 97th av
Fred (Lizzie B) (Windermere Apts) h3032 E 16th
Gavin W (Clara) h457 Hanover av
Geo N (ath) massage 1604 Clay h2915 E 7th
Harmon H (Evelyn S) pntr r2314 8th av
Hugh F (Elva) gas sta 3750 Foothill blvd h 4626 Fairfax av
Jas H barber r400 E 12th
John B (Millie) slsmn Goodyear Tire & Rubber Co h1074 E 33d
John J lab h2122 E 14th
John S (Eva) deckhd h621 Central av A
Lucy M Mrs r574 Rosal av
Marjorie J (wid J A) h5315 College av
Nellie Mrs h313 Newton av
Raymond H (Nola) clk h2507 63d av
Roy (Evelyn) pntr r2241 9th av
Sadie L artist r437 36th
Wells A (Ruth S) eng US Dept of Agri (Bkly) h1019 Merced B
tchinson A Jas storemgr Gate City Laboratories Inc h318 Jerome av Pied
A M r1955 San Pablo av
Alice Mrs r514 28th
Amanda I (wid T C) h333 Pacific av Pied
Arth J h832 Erie
Arth R (Campbell B) linemn h1672 Oxford B
B electn r680 27th
Benj C (Grace C) slsmn h4454 View
Beulah h1525 Oak
C T r Hotel Oakland
Campbell B Mrs mgr Westover Apts r1672 Oxford B
Cary F r61 Lakeview av Pied
Chas R (Mary) concrete wkr h1375 64th av
UTCHINSON CO THE, Dwight Hutchinson Pres, Hardy C Hutchinson Sec, Street and Sewer Contractors, Crushed Rock and Cement, 1450 Harrison Tel LA keside 4008 (See page 133)
Co (yards) O O Norling supt road contrs 37th and Alameda avs
Connie r514 28th
Dani H electn r680 27th
David (Margt) carp h680 27th
David P (Marie) chauf h560a 41st
UTCHINSON DWIGHT, Pres The Hutchinson Co, r Alamo
Edw h3961 High
Edw stmftr h1714 9th A
Eva Mrs hr mgr MacMarr Stores r1114 Dwight way B
Floy sten r1511 Jackson
Fred C (Dorothy A) lawyer h6447 Hillegass av
Geo W clk r6209 Ross
Geo W jan h3540 Fruitvale av
Gerard L clk r9319 Plymouth
UTCHINSON HARDY C (Clara), Sec The Hutchinson Co, h61 Lakeview Av, Piedmont, Tel Piedmont 1550
Hardy C jr h948 Scenic av Pied
Harold (Edith) clk h1525½ Stanton A
Harriet (wid Alden) r8925 Scott
Harry F (Anne) mot pict opr h5715 Holway ct
Harry L sten r2345 Fulton B
Henry porter r2744 Acton B
Henry A (Emily) slsmn h557 66th
Howard r1432 Wellington
Irma G (wid T B) h2611 Russell B
Jack (Stella) lab h1373 10th
Jas A mgr Gate City Laboratories Inc r318 Jerome av Pied
Jas S lawyer h1235 Bonita av B
John R clk r680 27th
John auto mech h1015 45th
John glazier h6708 Simson
Jos P (Emma) carp h1808 Chapin A
Joshua (Tessie) waiter r1391 12th
Jude r1343 51st av
Karl F (Josephine) electn h1432 Wellington
Leo (Ruby) slsmn h2110 Acton B
Margt L Mrs cmstrs h6206 Telegraph av
Nellie I r2839 22d av
Parks L h1511 Jackson
Pauline (wid R F) h3305 Boston av
Pearl beauty opr r1511 Jackson
Roy (Edna) slsmn h9319 Plymouth
Rose E mlnr r1714 9th A
Rupert (Lucille) clk h4728 Meldon av
Sarah Mrs r1525 Oak
Tessie r514 28th
Thos J (Leonora) elev opr h1635 67th av
Velda E clk Okld PO r1724 6th av
W C warden Okld Park Dept r3212 Laurel av
Wallace T (Edwyna F) h278 Vernon

HUTCHINSON
" Wendell B (Dorothea) slsmn h5945 Ocean View dr
" Wm (Bertha) slsmn A Levy & J Zentner Co h4020 Redding
" Wm chauf Kellogg Express Co r733 9th
" Wm E (Nellie) clk h6209 Ross
" Wm E (M Eliz) h2345 Fulton B
Hutchison A K (Gertrude) clk h77 Glen av
" Ada sten r1523 68th av
" Alec (Amelia) h5268 Belevdere
" Alex (Eva G) h418 Staten av
" Alex (Molly) h797 36th
" Alice M asst C E Pierce r1934 38th av
" Arth W (Muriel F) reprmn PT&TCo h2823d 11th av
" C B dean of Coll of Agrl U of C r Hotel Whitecotton B
" Carl B agt Equitable Life Assur Soc r5677 Keith av
" Cassie L (wid J E) h5677 Keith av
" David r2647 Durant av B
" Edgar F (Clara) lab h1644 Francisco B
" Geo O r541 32d
" Gertrude Mrs cash Westn Pac RRCo h77 Glen av
" Isabelle Mrs r602 39th
" Jas D officeboy r7800 Lyman rd
" Jas D slsmn r2418 Delmer
" Jas L (Mary) h3015 Humboldt av
" Jas W (Jeanie) mach h2418 Delmer
" John R (Ethel G) slsmn Durant Sales & Serv h389 61st
" Jos (Elsa W) mar eng h3808 E 14th
" Mark O bkpr r5677 Keith av
" Pearl beauty opr r1511 Jackson
" Robt A (Blanche) archt 337 17th R222 h3433 Andover
" Robt L (Mattie E) dept mgr Redlick Furn Co h1934 38th av
" Spencer W clk r541 32d
" W M h636e E 20th
Hutchison Gretchen (wid Edgar) h1827 Centini av
Huth Fred slsmn r597 23d
" Karl M lab r343 Alcatraz av
Huthoff Bernado h2124 Santa Clara av A
Huptopulos Geo baker h1229 55th
Hutsell Geo E baker r3831 Grove
" Lousouria Mrs delicatessen r3831 Grove
Hutson see also Hudson
" Alice garment ctr h1872 Allston way B
" Arth E research asst U of C r2405 Bowditch B
" Barbara r2125 Cedar B
" Burton (Myrtle) plmbr h2125 Cedar B
" Douglas slsmn r2010 Brush
" Edgar S (Hetty) h5407 Wadean pl
" Geo W (Ellen) traffic mgr Dodge Sweeney & Co h2010 Brush
" Kate Mrs mgr Biltmore Apts h545 E 14th
" Lina clk r1917 Virginia B
" Lowell clk r2010 Brush
" Nellie Mrs h1917 Virginia B
" Roberta r2125 Cedar B
" Rosita T Mrs clk F N Morcom 1137 High ct
" Vernetta r2931 Stanley av
" Wm H (Rosita) genl contr h1137 High ct B
Hutt Andw emp Paraffine Cos h1055½ 47th
" C L h2486 Shattuck av B
" Henry J (Dora M) wtchmn h449 45th
" John emp Paraffine Cos r975 54th
" Lawrence D (Elsie) formn Super Auto Prods Co h3648 Grove
" Mabel E (wid T G) r1118 San Antonia av A
" Theo emp Paraffine Cos r1081 53d
" Thos G h1118 San Antonio av A
" Virginia C r1118 San Antonio av A
" Walter clk r449 45th
Hutteball Byron L (Mary) mach h1501 Hopkins
" Hans C treas Theosophical Soc r1936 Shattuck av B
" Raymond (Frances) mach h551 29th
Huttela Sigrid r1004 18th
Hutter Peter (Minnie) gdnr h3877 Magee av
Hutterball Hans C bicycles 1936 Shattuck av B
Hutting F Burt (Marjorie) slsmn h510 Lake Park av
Huttmann Hugo (Frieda) wtchmn h3233 E 8th
" Wm H auto mech r3233 E 8th
Hutto Georgia A Mrs clk r803 Smalley av H
" Harold (Verne) mach h2575 67th av
" Wm C (Anta) kiln burner h2246 66th av
Hutton Alegra tchr Pub Sch r Newark
" Arth R (Florence D) asst supt CCC Co h2490 West B
" Carolyn beauty opr h2520 10th av
" Clearmont G mach h3237 Delaware
" David (Lydia) mech h2224 E 19th
" Douglas E h2223 Stuart B
HUTTON E F & CO, S Earl Breck Mgr, Stocks and Bonds, Members of New York Stock Exchange, Private Wire Coast to Coast, Financial Center Bldg, 1319 Franklin, Tels LA keside 0445, 0446, 0447, 0448 and HO lliday 1353 to 1362

Arts & Crafts

Agency

Jessie Southern

≋

RELIABLE HELP

≋

Phones
LA keside 2221
and
HO lliday 1818

≋

314 Hobart

POLK'S BANKERS' Encyclopedia

CONTAINS A FULL AND COMPLETE LIST OF

Banks
Bankers
Trust Companies
Savings Banks
in the United States and Canada

ALSO OTHER VALUABLE DATA CONCERNING BANKS

Price $15

Polk's Bankers Encyclopedia Co.
Publishers
431 Howard Street
Detroit

524 Broadway
New York

Gring's Iricide Co.

KILLS ANTS and All Insects

Spray or Fumigation

Phone
BE rkeley
0790

1809 Bancroft
Berkeley
See Page 146

Judicious Advertising

CREATES
A New Business

REVIVES
A Dull Business

ENLARGES
An Old Business

RESCUES
A Lost Business

PRESERVES
A Large Business

SECURES
Success in Any Business

SAVES
A Failing Business

ENABLES
You to Pay Your Taxes

()

Directory Advertising Brings Satisfactory Results

FARMERS & MERCHANTS SAVINGS BANK

Franklin at Thirteenth Street

A SAVINGS BANK OF STRENGTH AND CHARACTER

HUTTON
" Edna C (wid Wm) r3237 Delaware
" Ernest D (Fay) whsmn h553 30th
" Frank lab r5815 Marshall
" Harriett B sten r1122 Union A
" John E stdt r2424 Channing way B
" John R firemn Bkly FD r2223 Stuart
" Jos F (Doris E) mach h986 Page B
" Jos S (Gertrude) slsmn h1100 Trestle Glen rd
" Margt W (wid Edw) h1710 Encinal av A
" Mary E Mrs tchr U of C r2223 Stuart B
" Raymond r2490 West B
" Roy clk r1037 43d
" Victor chauf r6019 Harwood
" Wm T (Germaine) h1814 Alameda av A
" Winifred (Bettencourt & Hutton) r1710 Encinal av A
Hutzler Carl clk r3256 Guido
" Thos J (Hilda) carp h3256 Guido
" Walter N brush mkr r3256 Guido
Huxsol Henry G (Augusta E) glazier h3837 14th av
Huy Chas H publicity agt Fox T & D Theatre r Durant Hotel B
" Geo W (Daisy A) carp h2200 Rosedale av
" John (Minnie) carp h1715 12th av
Huycke Ione r833 15th
" Wm M (Stella) carp h833 15th
Huzeler Wanda sten r954 22d
Hvall Dangny sten r2809 Russell B
Hyams J J (Anita) slsmn The Pennzoil Co r 2838 Bartlett
Hyams Leslie h2241 Durant av B
" Mord (Beulah) h2631 Durant av B
Hyatt see also Hiatt
" Paul S (Nell) clk r1937 Vicksburg av
HYATT ROLLER BEARING CO. L S Nagle Mgr Pacific Coast Division, Factory Branch, 1375 E 8th. Tel AN dover 3600
" Wm lab r1086 41st
Hyde see also Heide and Heyde
" Allen M cash Standard Inv Co rSan Francisco
" Beni (Dorothy) slsmn L C Firestein h3980 Oakmore rd
" Beth sten r760 53d
" C Burrell r2251 College av B
" Cara B sten r2043 7th av
" Chas G (Margherita) tchr U of C h2599 Buena Vista way B
" Chas R (Marie) confr 346 13th h5438 Lawton av
" Cornela H Mrs r108 Hillside av Pied
" Dorothy V cash Oakld-Cal Towel Co r3980 Oakmore rd
" Etta M sten r2043 7th av
" Ezra W archt h760 53d
" Florence sec Standard Inv Co rSan Francisco
" Florence (wid E B h5824 Chabot rd
" Fredk T lawyer r2043 7th av
" Grace sten r760 53d
" Harold L (Angie) lab h10004 Walnut
" Helen r2599 Buena Vista way B
" Helen L clk r2936 Linden av B
" Henry M (Julia A) h1125 Morton A
" Hollis E (Claire) clk h2810 Foothill blvd
" John (Mildred) h1888 San Lorenzo av B
" John R (Alice) sec Solano Iron Wks h2936 Linden av B
" Jos B (Pearl E) slsmn h3616 Wisconsin
" Kath r2599 Buena Vista way B
" Kathryn r820 35th
" Lawrence (Sarah C) h372 Hanover av
" Lawrence F acht 372 Hanover av
" Loretta F r2936 Linden B
" Marcus carp r760 53d
" Margherita studio r2599 Buena Vista way B
" Mary bkpr r760 53d
" Mary clk r2914 76th av
" Maurice J h820 35th
" Mildred r2909 McClure
" Russell J jr clk r2936 Linden av B
" Simeon E (Emmeline) clk h3001 Seminary av
" Theda bkpr r760 53d
" Trix Mrs slswn r3118 Lakeshore av
" Wallace E lawyer r2043 7th av
" Walter E (Maude) slsmn h2909 McClure
" Walter R (Hanna) clk h5827 Presley way
" Walter S supt East Bay Municipal Utility Dist rStockton
" Warren S (Mary) chemist PG&ECo h5509 Kales av
" Wilfred P r5008 Manila av
" Wm E (Veola M) with Anderson & Fox r964 Ventura B
" Wm E slsmn h987 Vermont
" Wm H (Clara H) h2607 Webster B
" Wm H jr r2607 Webster B
" Winfield H acht r2337 Haste B
Hydie Henriza (wid Nich) h2236 Byron B
Hydraulic Dredging Co Ltd Wm W Bonfield pres Edw Clawiter mgr 436 14th R1419
HYERLE HERMAN R (Rena O), Office Mgr Okld California Towel Co, h1132 The Alameda, Berkeley, Tel AS hberry 3548
Hygelund Adolph J (Winifred) whsemn h2 Eagle av A
Hygrade Products Co J N Lindsay mgr wash compounds 803 Alleen
Hyink Edna M r622 21st
" Edna M sten r2243 42d av
" Harry R teller Am Trust Co h2243 42d av
" Naoma r2243 42d av
Hyite Alb plstr r2513 Filbert
Hyland Dennis J (Erle) h3438 E 18th
" Edith Mrs h2544 McGee av B
" F L h9836 Scott
" Geo carp r1716 Eagle av A
" Henry G (Helen) h1728 9th A
" John (England & Hyland) r1814 63d B
" John M (Julia M) bkpr h737 53d
" Viola Mrs clk r2170 41st av
Hylander Gustave seamn r2412 Fruitvale av
Hyldahl Irene clk h2079 Webster
Hyle Anna r2346 Browning B
" Lawrence D (Ida) h3407 Adeline
Hylen Ingeborg R sten r327 42d
" Ingvald N (Camilla) h327 42d
Hyler David electn r1525 67th av
Hylton Hubert (Beatrice) mens furngs 1746 7 h766 8th
" Olive clk Hubert Hylton r766 8th
Hyman see also Heyman and Hieman
" Albt (Ida) (Dorfman Cap Co) h1142 Be Vista av
" Arth (Marie) (Dorfman Cap Co) h4169 Pa blvd
" Chas G shipwright r1619 Peru A
" Hazel C Mrs (Hyman's) rSan Francisco
" Jennie P bkpr Jackson Jewelers Inc r3 Lenox av
" Jos batteries 4475 Telegraph av r2818 9th
" Jos A (Celia) cap mkr h1016 Linden
" Morris (Rose) h2818 9th B
" Sol h377 Lenox av
" Solomn (Fontes & Hyman) r250 Grand av
" Wm M (Gertrude H) h2700 8th av
Hyman's (Mrs H C Hyman Lilyan Lesser) w men's apparel 1900 Bway
Hymes Carl r2465 Le Conte av B
" Fred (Agnes) inspr Key System h1264 95th
Hyndman Fred W (Rose M) carp h2500 11th
" Wm (Fannie) marine eng h1606 Chestnut
Hyner Clinton C (Ina) inspr USL Battery Co h9301 Scott
Hynes see also Heins, Heinz, Hinds and Hin
" Adrien M r30 Crocker av Pied
" Andw J with Fifty-Fifty Club h600 Centr av A
" Annie M (wid E H) r3362 Jordan rd
" Arth G (Gladys) plstr h482 40th
" Chas P (Cora B) slsmn h617 Capell
" Dagmar (wid Lambert) r1739 13th av
" Ernest lino opr r587 24th
" Ivan I mach r1939 5th av
" John T h1988 Calif B
" Julia E tel opr r1836 33d av
" Malachy publicitymn Ala Airport
" Marcella M r1836 33d av
" Mary C C S pract 470 13th
" Michl J (Caroline) towermn h334 Newton a
" P mach r1836 33d av
" Rose Mrs nurse h1939 5th av
" Timothy J (Annie) mach h1836 33d av
" Timothy J jr clk r1836 33d av
" W J h2317 Fruitvale av
" W J h1732 6th av
" Walter I (Phoebe H) pntr h1817 E 22d
" Wm H L (Pauline M) (Donahue, Hynes & Hamlin) h30 Crocker av Pied
Hysing Andw (Alma) hod carrier h546 Merrima
Hysom Alma r2222 E 30th
" Geo W (Von Salzen & Hysom) h2650 76th a
Hytti Elmer jan Cal Sch for the Deaf
HYVIS MOTOR OIL (Chanslor & Lyon Store Inc) 2428 Webster, Tel GL encourt 1070
Hyvonan Eva E bkpr r2532 67th av
Hyvonen Eric (Sophie) lab h1832 Addison B
I D S T Hall 3525 Adeline
I D S T Hall 3493 Hollis
I M Co cigars 710 Webster
I-M Tire Co (Hiyozo Ito) 311 11th
IOOF Berkeley Encampment No 103 2290 Fulton B
" Berkeley Lodge No 270 2290 Fulton B
" Campanile Lodge No 451 2290 Fulton B
" Canton Berkeley No 7 2290 Fulton B
" Fruitvale Lodge No 69 meets every Wednesday 3256 E 14th
" Hall 1918 Grove
" Temple 408 11th
" Temple 2329 Santa Clara av A
" Temple 2290 Fulton B
Iacchetti Leo O h5354 Manila av
Iacobittl Nick (Yolanda) (Iacobitti & Cannizzaro) h1535 Carlton B

SPENCER C. FISH INSURANCE COUNSELOR

PROPERLY APPLIED LIFE INSURANCE MEANS
CONTINUOUS HELPFULNESS IN MEETING CHANGING CONDITIONS

736 Franklin St. OAKLAND Tel. LA keside 4600

DEEP WELL PUMPS

SIMONDS MACHINERY CO.
816 FOLSOM STREET
Phone Kearny 1457

COBITTI & CANNIZZARO, (Nick Iacobitti, John Cannizzaro) Automobile Parts and Wreckers, 2372 San Pablo Av, Berkeley, Tel BE rkeley 4278
onnetti Dominic (Genevieve) tailor h3024 Deakin B
ovino David shoe repr 5024 Lawton av h5117 do
notto Jos (Kath) prsr b978 55th
Aichl (Angeline) h1035 57th
Vick (Paula) clo prsr h968 57th
io Frank lab h4703 Shattuck av
l. Gertrude sten h2125 Harrison
nez Ramon (Lily) h1444 103d av
erson Chas H (Rose) auto mech h2201 Havenscourt blvd
T D chauf r3447 E 18th
otson Harry electn Steel Tank & Pipe Co rRichmond
ott John R (Mabel M) slsmn h4223 Terrace
rtl Jos chef Oakland Hotel Co rHotel Oakland
en E chauf r1180 53d
Esther Mrs photo fnshr h1618 Virginia B
Gladys inspr Marchant Calculating Mach Co r1180 53d
Hialmar (Gladys) driver h1180 53d
Walter A (Frances) carrier Okld PO h1184 53d
nberry Bernice Mrs asst sec Bkly Realty Board r2214 Calif B
Delbert E h1348 Virginia B
Emily r2814 Viola
Georgia Mrs r2319 Calif B
P mov pic opr Hippodrome Theatre
Robt W (Bernice) welder h2214 Calif B
rdi Angelo (Mary) carp h972 Aileen
Chas (Laura) iron wkr h1434 66th B
berg Anna maid 131 Parkside dr B
ac Urbain barber 2317 E 14th r2426 E 15th
ikawa C shoe repr 3702 Telegraph av
iters Emil (Josephine) bldg contr 1615 Everett A
kovics Harry (Lily) pdlr h611 Grove
see also Eide
Chas E r2546 Havenscourt blvd
Eug F (Ruby A) fir mgr H C Capwell Co h2546 Havenscourt blvd
Y confr 803 Franklin
eal Apartments 2126a Dwight way B
Cleaners (A DeCocker Clara Verhe) 2318 Telegraph av
Roof Co T J Smith mgr 1600 E 14th whse 1527 do
Rooms Mrs F Richards mgr 468 8th
eguchi J clo clnr 1216 Lincoln av A
en Henry A (Marie) ins agt h610 Boulevard way
Jack r1623 E 32d
Wm (Mamie) h1623 E 32d
eta T clnr r3640 Piedmont av
leman Gladys Mrs slswn r676 Brookwood rd
Perry L (Gladys) acct Alpine Wood & Supply Co h676 Brookwood rd
olf Eleanor r556 32d
ora Apartments 5726 Telegraph av
zinga Eleanor J clk r840 Arlington av
Myrtle clk r840 Arlington av
ert Albt J (Rachel) h1513 Holly
Christian W mach Moore Dry Dock Co
Leonard (Mary) pntr h1626 90th av
el Fred W (Helen) mach Granberg Meter Co h3769b Ruby
lesia Edw Maggie) lab r3432 Hannah
nacio Geo clk r1148 Francisco B
Manuel F (Mary R) deckhd h1148 Francisco B
natow Wm (Mary) auto body bldr h7201 Holly
de Fred H (Sarah B) lab h873 75th av
rig Wm (Anna) h1162 Bway A
rke Agustus C (Janet) carp h4251 Quigley
la Shero h1931 Stuart
io Frank (Taka) gro 1480 14th
ams Florence A (wid J D) h1406 Arch B
e Margt Mrs r562 Hobart
eda K editor h235 7th
Roy clo clnr 4564 E 14th
Y nurserymn 2430 Blanding av A
ezoe Saml lab h2527 Eagle av A
Tom r2527 Eagle av A
lephonse Moser Rev past St Elizabeth's Ch (R C) r1500 34th av
s Malvern W (May) h5532 Brookdale av
Robt mach r1622 Walnut B
Walter F (Frances) slsmn h1184 53d
Max (Marie) chef h2636 Benvenue av B
ff Eula (wid John) confr 2620 Harrison h2822 do
Hattie M (wid C W) clo prsr h1918 Pacific av A
Jas C (Eda G) h201 Palm av Pied
John G h6463 Benvenue av
John L (Margt J) formn PG&ECo h411 36th
Sarah (wid Wm T) r1119 E 24th
Ilohan Adrienne sten r6232 Bway ter
" Anthony H (Emily) h6232 Bway ter
" Dorothy r6232 Bway ter
Illerich Agnes H sten r814 Paloma av
" Ottomar T (Dorothy) structl designer Board of Port Comrs h1442 E 36th
" Rose J r814 Paloma av
" Theresea (wid Dan) r814 Paloma av
" Wm D litho artist h814 Paloma av
Illes Julius shoe repr 8512 E 14th h2268 82d av
Illsen Herta E tchr r4218 Agua Vista
" Martin F (Margt E) iron wkr h4218 Agua Vista
" Martin J auto mech r4218 Agua Vista
Illich John ptrnmkr r2105 McGee av B
" Saml (Anna) h2105 McGee av B
Illies John dyer r1014 Clay
Illig Steph F (Alice) carp h2444 Delmer
Illingworth Ann B Mrs clk r2237 19th av
" Fredk B (Lillian) pharm h6048 Claremont av
" Ross (Anna B) asst supt Prudential Ins Co h2237 19th av
Illinois Bankers Life Assn W C Trottnow State agt 1706 Broadway R301

ILLINOIS PACIFIC GLASS CORPORATION. Chas C Cole Pres. Max M Cohn Chairman Board. W H French V-Pres. O Eosenstein V-Pres. W H Cole V-Pres. Genl Sales Mgr. W G Thomas Sec-Treas. Manufacturers Electroneal Glass Bottles, Jars and Various Styles Glass Containers. also Corrugated Paper Boxes. Corrugated Paper Prodnets, Dealers in Bottlers' Supplies and Corks, 1744 Broadway. Tel GLencourt 7052. Lee Richardson Mgr. Factory 15th and Folsom Sts, San Francisco, Tel MA rket 0412

Ilmanen Antone (Selma) carp h2311 10th B
" Dorothy clk r450 Cavour
" Hjelmer (Naimie) dep sheriff h1207 Blake B
" Wm E (Dorothy) slsmn h450 Cavour
Ilsen Susan E Mrs r339 Palm av
Ilsohn Ackhard slsmn r8836 Dowling
" Laura h8836 Dowling
Ilvander Axel tailor 1121 Stanford av rAlbany
" Harry msngr r1108 Neilson B
Imagire Sunao clo clnr 733 Market
Imaglis Geo chauf r617 Foothill blvd
Imamura U indry 2528 Shattuck av B r1711 Carlton B
Imboden Danl (Caroline) sec genl mgr Mercantile Bldg Loan Assn r1447 Franklin
" E L h2227 Dwight way B
" Ed L clk r2107 Shattuck
Imbruglia Jos lab h2304 Alameda av A
Imbrulia Mae Mrs r2008 Alameda av A
Imburgia Lucy bkpr Wood Bros r990 39th
" Salvatore h990 39th
Imeldi Ralph lab r876 McElroy
" Victoria Mrs h876 McElroy
Imello Imanuel (Venetta M) chauf r1405 9th
Imhof see also Emhoff and Imhoff
" Francis emp MW&Co r1847 28th av
" John M r1847 28th av
" Leo A (Lena) mach h1847 28th av
" Leo A jr ship clk r1847 28th av
" Otto A (Gertrude) instr Al Williams Health h2539 Highland a av
Imhoff see also Emhoff and Imhof
" Scott L (Edith B) slsmn h220 Grand av
Imislund Henry P r2809 8th av
Imlach Genevieve W (wid W B) h1785 Spruce B
Immanuel Evangelical Lutheran Church Rev Carl F Bauer pastor Lafayette nr Central av A
Immel see also Emmel
" Ernest acct r4748 Brookdale av
Immethun Amy inspr Marchant Calculating Mach Co r2374 109th av
" Edw F (Georgia) mach h2380 108th av
" Fred L (Amy) clk h2374 109th av
Immonen Alvin (Mary) tailor h1206 Delaware B
" Elza dom 1401 LeRoy av B
Immoos Frank soft drinks 960 Fruitvale av r3221 E 10th
" Laurence (Regina) h3221 E 10th
" Regina Mrs mgr Fruitvale Hotel r3221 E 10th
Imp Electrical Sign Co (A A and Earl Jahingen) 2226 Myrtle
Imperial Athletic Club 534 20th

IMPERIAL BEVERAGE CO. O W Stahl, Pres. Wm Singen V-Pres. P Y Schroeter Sec. High Grade Carbonated Beverages. All Flavors Syrup for Fountain Use. Syphons and Tanks. Sole Agents Hires Root Beer, Orange and Lemon Crush, 3135 Filbert, Tel Piedmont 0674

" Jos F sexton St Leo's Catholic Church h138 Ridgeway av
" Theater R S Helm mgr 1009 Bway
Impey Chas F (Grace) linemn h5577 Taft av
" Virginia r5577 Taft av
Impinna Mary Mrs h1826 Schiller A
Importe M helpr Calif Foundries rSan Leandro

MARKET LAUNDRY CO., Inc.
Largest Japanese Laundry on the Coast—Soft Water System Used
730 MYRTLE STREET Phone LAkeside 2900

FAIRBANKS SCALES
Oil Engines, Stationary and Marine Electric Motors, Steam Pumps, Suppl
FAIRBANKS-MORSE & CO.
SPEAR and HARRISON STS. Phone Davenport 3560 SAN FRANCIS
See Page 155

Improvement Bond Co Ltd J H Stone pres Le Roy Balaam v-pres R R Stone v-pres H C Stone sec inv sec 436 14th R522
Imrie Jean E tchr Bkly Pub Sch r1068 Spruce B
" John F teller r1068 Spruce B
" Mary F (wid John) h1068 Spruce B
Imwalle Matthew D (Evelyn) chauf h2899 Morcom av
Inabnit Alice Mrs lndywkr r1538 63d
" Wm (Alice) gdnr r1538 63d B
Inberg Chas R (Myrtle) meats 2497 Telegraph av B h839 Park way
" Ethel bkbndr r1345 E 25th
" Geo W mach r805 Park way
" Henrika M (wid Chas) h805 Park way
Inbrulla Jos (Pearl) plmbr h2107 Sloan
Inburgia Salvatore (Fannie) tailor r990 39th
Ince Edw (Lauce) lab h537 23d
" Ella r537 23d
" Thos L (Margt A) emp Rheem Mfg Co h727 15th
Incell Arth (Annie) clv eng h2322 Parker B
Inch Schubert stdt r2739 Channing way B
INCOME PROPERTIES OF CALIFORNIA INC. F H Proctor Pres. G A Dow 1st V-Pres. A E Washburn Sec-Treas. 364 14th 2d fl. Tel GLencourt 8530
" Securities Building 364 14th
INCOME SECURITIES CORPORATION. C F Gross Pres. T M Simpson V-Pres. A F Sherman, Sec-Treas. 364 14th, 2d fl. Tel GLencourt 8530
Indelicato Frank lab r2124 10th B
" Michl fruits 3803 San Pablo av r2238 10th B
" Saml (Rosie) lab h2238 10th B
" Sebastian clk r2238 10th B
Inden Fred F r1800 Madison
Independent Bindery (O H Krieg, H E Peckham) 365 5th
" Cleaning & Dyeing Works (M Unterberger) 2328 Filbert
" Cracker & Biscuit Co Freda Horwitz mgr 1004 Clay
" Ice Co (Isaac Abraham, Wm Josephian) 830 29th av
" Iron Works (W G Meagher, Henry Gede jr) 1820 Chase
" Mill & Lumber Co Harry Swalm mgr 1314 Rose B
" Paper Stock Co A J Stephens dist mgr 2000 Peralta
" Speedometer Service (E J France, E L Davis) 483 24th
INDEPENDENT TIRE CO. (John McCaslin) Distributors India Tires and Tubes and Hood Solid Tires. 422-424-426 23d, Tel OAkland 3285
Indermuhle Albt (Ida) clockmkr h923 36th av
INDIVIDUAL UNDERWRITING CORPORATION. J H MacLafferty Alameda County Agent. C P Goemmer Mgr. 202 Taylor Bldg. 530½ 16th, Tel LAkeside 6610
Indreboe Frieda Mrs wrapper Sunkist Bakery r467 60th
" Leif (Freida) sta eng h467 60th
INDUSTRIAL FINANCE CO. C G Shuman Mgr. Automobile and Installment Paper Financed. Broadway at 25th. Tel LAkeside 1376
" Home for the Adult Blind 3601 Telegraph av
" Injury Staff E C Ambser mgr 436 14th R926
" Machine Works (W I Brown) 227 6th
INDUSTRIAL STEEL TREATING CO. (S H Edwards) A Complete Service for Heat Treating All Types of Steels. Cyaniding and Carburizing. 600 Fallon, Tel GLencourt 9875
Ingalls Allan E (Edith) slsmn h2362 High
" Chas A (Emily) ptrnmkr r1128 Portland av A
" Christopher R (Elsie K) drftsmn h2207 Clinton av A
" Clayton E (Eliza A) elec eng h25 Hillcrest rd B
" Edith sec MW&Co r2362 High
" Eliz r1174 19th
" Elmer O (Pearl L) carp h2071 Pacific av A
" Elsie F r2915 Florence B
INGALLS-HODGSON BROWN BILT SHOE STORE. (Chas E Hodgson), 2112 Shattuck Av, Berkeley. Tel BErkeley 8053
" Irving h658 28th
" Lottie B (wid Edwin) h2915 Florence B
" Maud E tchr r2915 Florence B
" May (wid Oscar) r1733 Hearst av B
" Murial stdt r25 Hillcrest rd B
" Robt E stdt r25 Hillcrest rd B
" Roy (Bessie) clk h2430 Adeline
Ingalsbe Albt (Margt) h1849 Sonoma av B
Ingeborg Marie stdt r1562 Pacific av A
Ingebrigtsen Anna Mrs h2119 Independence way
" Helga r3772 Canon av
" Helmar pntr r3772 Canon av
" Hilman P (Anna) emp Paraffine Cos h1038 66th
" Ingvald (Petra) pntr h3772 Canon av
" Olaf P (Claudine) marine eng h121 Entrada av
" Wm pntr h4014 Waterhouse av
Ingeles Andw (Helen) kiln placer h1713 ker B
" Helen Mrs tel opr r1913 Parker B
Ingels Blanche tchr Ala Pub Sch r278 Roads
" Earl ins 409 13th R1602 h278 Cross Road
" Ema M slswn r658 28th
" Fred lab r2407 Grant B
" Geo C radio asmblr r847 Walker av
" J lab r658 28th
" Sarah A (wid T S) h847 Walker av
Ingeman Carl (Esther) cbtmkr h1423 Lin av A
Inger Archie J artist h1110 Oak A
Ingerbretson B R mach r2624 Foothill
Ingersoll Alfd B (Selma) clk WPRy h731 6th
" Anna L (wid J H) h780 Mandana blvd
" Chas E clk r780 Mandana blvd
" Chas S (Lu R) loco eng h869 Mead av
" Clarence C (May) slsmn Great Westn Pe Co hl Van Sicklen pl
" Eug B (Constance) slsmn h4432 Park bl
" Eunice (wid Henry) h1273 8th
" Frank (Mabel W) ins agt h2835 Benve av B
" Fred C (Barbara) h970 21st
" Geo G (Amelia) slsmn Okld Meat & Pkg h6710 San Pablo av
" Harry J radiowkr r1520 Foothill blvd
" I Arabelle (wid G C) gro 3380 Maple a h3384 do
" Jas H bkpr r611 Cleveland av
" Jos v-pres Patterson Ladder Co r San R nardino
" Lyle V (Winona M) slsmn r780 Mandana b
" Mabel W Mrs osteo 2835 Benvenue av B
" Marion M r1525 Grand av Pied
" Martha r1520 Foothill blvd
" Martha clk r1520 E 16th
" Mollie J (wid C J) h611 Cleveland av
" Robt L (Marion) r1525 Grand av Pied
" Wm L (Agnes) brkmn WPRy h1520 Foot blvd
" Wm V clk r1520 Foothill blvd
Ingerson Floyd E acct r532 Athol av
" Frank (Kate) h2811 Stuart B
Ingham Alfd J (Kath) blrmkr h1353 81st a
" Amelia Mrs h1675 Addison B
" Ardell sec Westn Loan & Bldg Co r456 4
" C Herbt r5325 James av
" Carl (Margt) h456 40th
" Chas H (Olinda E) clk h5325 James av
" Chas P (Florence) h3169 Davis
" Chris W (Adeline) lab h1749 23d av
" Edw h640 Colusa av
" Etta E Mrs h4125 Emerald
" Garry N (Emma) h3169 Davis
" Geo F (Ruth M) photog M L Cohen h5 Genoa
" Helen K sten r640 Colusa av B
" Kath waiter r1353 81st av
" Mary sten Retail Credit Co r456 40th
" Milford W chauf h1506 67th av
" Minnie tchr Pub Sch h640 Colusa av B
" Olinda E cash Maiden Rittigsten & Co r5 James
" R S carmn Key System r1301 86th av
" Saml (Cath) pntr h837 16th
" Walter N (Ethel M) collr h2060 Grove B
" Wm H (Ethel) mtrmn h2256 High
Ingle see also Engle
" Chas W r2000 42d av
" Elbert Q (Lena) slsmn h749 Alma av
" Emily W r Hotel St Mark
" Emma M (wid R B) h3616 E 10th
" Fred h330 Haight av A
" Helen F Mrs tchr Cal Sch for the Deaf r5 Lawton av
" Henry P clk h598 Sycamore
" Mary A (wid Geo) h5589 Lawton av
" Pauline E sten r749 Alma av
" Ray F clk Okld PO r1814 Alice
" Ruth B bkpr r6869 Sunkist dr
" Truman L (Helen F) tchr Cal Sch for t Deaf h5589 Lawton av
" Vernon clk Skinner Drug Co r1288 Holman
Ingleby Emma clk r1912 Rose B
" Fred window trmr r1912 Rose B
" Mary (wid Thos) r1912 Rose B
Inglehardt Ernestine (wid Carl) h1000 39th
Ingler Chas L (Naomi D) bldg contr 162 Alta
" Harry G (Jennie) millmn h2638 Bartlett
" Mary E (wid C L) h480 34th
Ingles Audrey elev opr Franklin Bldg r16 63d B
" Earl ins agt 409 13th R1602
Inglett (John W (Pearl) pres Keystone-Ingle Printing Co h5727 Roberts av
Inglis see also English
" Nellie tchr h1907 Center B
" Ralph L clk r2708 Channing way B
Inglish Susan W (wid W P) h1862 Arch B
Ingman E lab E K Wood Lbr Co r El Cerri
Ingold Herman W clk h2047 Earle av A
" Irving (Laura A) elec eng h1115 Fresno av

Kling-Dawers Stationery Co.

Office Supplies, Filing Cabinets, Printing, Engraving, Greeting Cards, Party Goods, School Supplies, Rubber Stamps

970 BROADWAY PHONE GLENCORT 1519

OLD
ophie K instr r2047 Eagle av A
oldstad Chester A h2620 Stuart B
ols see also Ingalls and Ingels
red P slsmn W P Fuller & Co r330 Haight A
linnie Mrs mattressmkr G A Stromgren r708 29th
eba A h3053 Hillegass av B
raca Alvarine (Mary) restrwkr h3129 Minna av
ntone R (Christine) weaver Calif Cotton Mills Co h3342 Maybell av
lanuel R (Mary) lab h3149 Minna av
oy R (Allcia) furn dec h4038 Suter
raffia Domenico (Lena) lab h9632 Holly
osephine slswn r411 Douglass av
Iariano (Carmela) h411 Douglass av
raham see also Ingram
aroline L Mrs h5825 Fremont
lvira stdt r2512 Benvenue av B
eo lawyer 812 Broadway R59
iordon D driftsmn r123 Monte Cresta av
I S wtchmn Cal Sch for the Deaf
larold T (Ethel) emp Paraffine Cos h2214 Carleton B
Iadeline E (wid E D) h123 Monte Cresta av
lary A h4240 Redding
linnie slswn r1027c 54th
uth D Mrs nurse h753 Peralta av B
eymour (Anna) carp r2028 Encinal av A
Valter clk r1022 47th
/m D (Ethel L) engr h3944 14th av
/m D jr r3944 14th av
/m H (Minnie) ins agt h1022 47th
raham see also Ingraham
. G h2201 Clinton av A
lex (Vera) tchr Bkly Pub Sch h1321 Josephine B
lice (wid W H) h3483 Wilson av
nnie L (wid W F) h1811 Marin av B
eno Mrs r2004 23d av
has B h2644 38th av
has B (Helen M) carp h10020 Burr
has R r2340 Piedmont av B
harlotte A office mgr Weaver-Wells Co r623 63d
larence N (Edith) h2706 Monticello av
dgar (Ingram Studio) r1415 Harrison
dwin L (Charlotte) bldg contr h623 63d
rnest (Sophie) r2728 77th av
rancis C gro 2812a Fulton B
rank r2001 Allston way B
rank D clo clnr 2209 Harold way B r YMCA
red F (Lilla F) h2621 Grove B
H M slsmn Phil Davis r534 31st
eo V decorator h2837 76th av
iordon B (Lena E) slsmn Bomberger Seed Co r956 Ventura B
GRAM HENRY C, (Mary D), V-Pres Polytechnic Business College Inc, and Polytechnic College of Engineering Inc, r Gridley, Calif
lomer (Henrietta) porter h1829 E 24th
lubert W (Elsie E) auto mech h2620 75th av
as C (Anna B) meter mech h1615 9th B
as L (Hazel M) h791 Santa Ray av
as N (Annie) clk h377 50th
essie F (wid W E) r552 37th
ohn B (Nora) (Ingram's Food Products Co) h9821 Derby
ohn L slsmn h978 14th
ullan C (Norma) slsmn Burroughs Adding Mach Co r1811 Marin av B
Iarl C (Iris) h20 Terrace walk B
Iatie L Mrs smstrs Irving Merinbaum r3739 Telegraph av
Iafayette U (Kate) millmn h3741 Telegraph av
lesle W (May G) h1048 Keith av B
lla J h1514½ St Charles A
Iarie Mrs h100 9th
Ielvin F auto mech r1909 Tiffin rd
Iery1 L (Irma) police BPD h1730 McGee av B
eggy Mrs slswn r2004 23d av
tobt (Maud H) ins 475 12th R262 h1231 Stannage av B
tobt H (Angie) h758 Trestle Glen rd
tobt L sec-treas Mathews Ryder & Ingram r758 Trestle Glen rd
tudio (Edgar Ingram, Ida Greuel) photog 428 15th
Iirginia O teleg opr r1909 Tiffin rd
V Stuart (Venita) h67 Norman la
Vm A r2256 High
Vm H h3757 Los Angeles
Vm J (Myrtle J) tchr Bkly Pub Sch h1646 Parker B
Vinona (wid Russell) r234 Ridgeway av
ram's Food Products Co (John B Ingram, C V Reading) 8321 E 14th
rim Elmer A (Lottie M) pres Ingrim Printing Co h6000 Ocean View dr
rinting Co E A Ingrim pres, E G Schaupp v-pres, G V Wallace sec, Geo Mosher treas, 739 Allston way B
Inguglia Antoinette r4616 Park blvd
" John B fish 431 11th h4616 Park blvd
" Lucile r4616 Park blvd
Ingvald Jos plmbr r2222 Harrington av A
Ingvaldsen Earl (Estelle) lab h rear 990 59th
Inhalin Co Christopher Howson medical dir 3124 E 14th R408
Inirag1a Paul lab 2738 10th B
Inkley Harry h1535 E 38th
Inks Chas B (Nora) slsmn h1001 91st av
" Grace maid 20 Wildwood Gardens Pied
" Jas D pntr r1001 91st av
Inkster Edw A uphol r3735 Brookdale av
" Geo W (Henrietta) mattressmkr h3735 Brookdale av
" Helen M sten Koken-White Corp r San Leandro
" Jack (Myrtle) tchr h1626 Josephine B
INLAID FLOOR CO, Alfred Gustafson Pres, O L Peterson Mgr, Mfrs of Plain and Ornamental Hardwood Floors, 4067 Watts, Emeryville, Tel OLympic 7150
Inlay Chas H (Sarah) clk h1321l Dwight way B
Inman Auley T (wid Jas) h2616 St Margaret ct A
" Chas E (Loretta) slsmn h4001 Howe
" E A slsmn rYMCA
" E J steam shovel opr Ariss-Knapp Co
" F slswn r2648 E 27th
" Fred D (Lillie) dist paint agt h2503 10th av
" Gus E (Eliza I) lab h2908 Acton B
" Hazel B maid h3303 Market
" Howard r4001 Howe
" John (Mary) restrwkr h1696 8th
" Leslie E stdt r875 57th
" Lyman R (Florence) slsmn Howard Auto Co h2648g E 27th
" Mary Mrs restr 1505 7th r1696 8th
" Reuben (Marjorie) h1230 Mound A
" Robt jr (Stella) porter h1191 36th
" Saml M (Charline) porter h937 36th
" Saran (wid Floyd) r2616 St Margaret ct A
Inman-Kane Grace M Mrs tchr Pub Sch r2131 Rose B
Innes see also Annis and Ennis
" Cyril E (Alice) clk h1641 Cedar B
" E M r559 16th
" Emma r559 16th
" J E cond Key System r Hotel Lorraine
" John (Nettie) canmkr h3407 35th av
" John mech r252 Wayne av
" Kirke G clk r3407 35th av
" Lillian M (wid J M) h473 Jean
" Marg W r252 Wayne av
" Mildred D Mrs tchr Pub Sch r2140 Claremont av B
" Norma M sten r473 Jean
" Walter B (Mildred) bldg contr h2940 Claremont av B
" Walter H r Sequoyah Hills
" Wm clk S A Ran Co r2251 35th av
" Wm mech h252 Wayne av
" Wm A (Ina) chauf h2251 35th av
Innis Arth B (Jean B) gas sta Lakeshore and Excelsior avs h372 Euclid av
" Blanche H Mrs r2956 Pine av B
" Claude V collr h4215 Carrington
" Mildred tchr r2940 Claremont av B
" Susan B (wid Alex) h2140 San Jose av A
Innocenti Abr (Ida) lab h2008 Linden
" Ida Mrs tennis string splitter r2008 Linden
Inns Albt (Ruth) linemn h3031 Harper B
" Albt E (Ruth) carp h1217 Delaware B
" Arth J (Evelyn) slsmn h2474 61st av
" E F r1950 Broadway
" Harry E lab r1217 Delaware B
" Lina indywkr r1217 Delaware B
" Ruth Indy r3031 Harper
Inocencio John (Narcisa) with Cal Ink Co h727 Page B
" Jos (Frances) lab h639 Camelia B
Inoue Henry (M) restr 477 7th r542 6th
" S fruit 9629 E 14th
Inquist Chas lab r412 8th
Inrie John F asst mgr Univ Branch Bank of Am r1068 Spruce B
Inscoe Walter H (Henny) electn h2411 Grove B
Inselman S ptrnmkr r149 Santa Rosa
Inskeep Annie D tchr Bkly Pub Sch h2509 Parker B
" Claude E (Alice) clk h2822 8th B
" Edyth A slswn Basket Bread Shoppe r539 Talbot av Albany
Insley Jos stdt r2533 Channing way B
" Robt stdt r2533 Channing way B
Insly Russell B r380 Grand av
Institute Hall 2306 Santa Clara av A
" of Better Health (W E Watts) 1708 Telegraph av
" of Dental Science Louis Ottoby dean 3422 Grove
Instograph Ltd Zook Sutton pres C M Friden v-pres J Hassler treas Alfd Paget sec time recorders 1241 High

FRED T. WOOD COMPANY---Oakland's Leading Realtors

HOMES AND HOMESITES — SUBDIVISIONS — BUSINESS PROPERTY

Main Office, 1801 Franklin Street, Oakland

Telephone HOlliday 3700

National Credit Service Co.

(Licensed and Bonded)

Collections
Attachments
Credit Reports

No Collection
No Charge

Oakland Office:
371 17th St.
Phone
GL encount 4781

San Francisco
Office:
995 Market St.
Phone
GA rfield 0999

Judicious Advertising

CREATES
A New Business

REVIVES
A Dull Business

ENLARGES
An Old Business

RESCUES
A Lost Business

PRESERVES
A Large Business

SECURES
Success in Any Business

SAVES
A Failing Business

ENABLES
You to Pay Your Taxes

()

Directory Advertising Brings Satisfactory Results

HOMES — INDUSTRIAL — COUNTRY — BUSINESS PROPERTIES

W. C. GLASSON COMPANY

REALTORS

815 East 14th Street SAN LEANDRO Tel. TR inidad 66

INSURANCE COMPANY OF NORTH AMERICA, Clay, Hotchkiss & Schroeier Agents, 201-203 Plaza Bldg, 506 15th, Tel OA kland 1214
INSURANCE SERVICE CO, J M Toobig Mgr, Insurance Agents and Brokers, 1114 Central Bank Bldg, 436 14th, Tel GL encount 0386
Insuza Manuel emp Paraffine Cos r5907 Vallejo
INTER-CITY EXPRESS, Inter-City Publishing Co Publishers, Alameda County Legal Newspaper, 518-520-522 Broadway, Tel GL encount 4775 (See pages 158 and 163)
" -City Finance Co A M Smith mgr loans 3718 San Pablo av
INTER-CITY PRINTING CO (See Inter-City Publishing Co) 518-20-22 Broadway
INTER-CITY PUBLISHING CO, P W MacDonald Pres, J C Laney Mgr, Publishers Inter-City Express, Printing, 518-20-22 Broadway, Tel GL encount 4775 (See pages 158 and 163)
Intermediate Credit Bank W D Ellis pres J T Wilson v-pres R T Evans v-pres-mgr W C Dean sec Chas Parker treas G M Brennan asst treas-asst mgr F S Baldwin registrar 2223 Fulton B
International Assn of Machinists 2151 Brush
" Bible Students Assn 1520 8th
INTERNATIONAL HARVESTER CO OF AMERICA (Motor Truck Branch), ¾, 1, 1¼ 1½, 2, 2½, 3½ and 5 Ton Capacities, Equipped with 4 to 6 Cylinder Motors, 1730 E 12th, Tel AN dover 1036
" Institute of Oakland (br of YWCA) 931 Poplar
" Labor Defense Jas McCrary sec 1020 Broadway R15
INTERNATIONAL PRESS THE, Franz Roepcke Prop, Job Printing of Every Description, Linotyping, 367 5th, Tel HO lliday 3374
Interstate Co Restaurant Geo Hook mgr Oakland Airport
" Co The H E Brown mgr proprs Air Port Inn Oakld Municipal Airport
" Investment Corp 1924 Broadway R514
INTER-URBAN EXPRESS CORPORATION, G W Waldie Pres, C D Rasmussen V-Pres, V S Rasmussen Sec, R H Rasmussen Treas, 540 4th, Tel HO lliday 2840
Intini John emp Paraffine Cos r814 16th
Inukai Frank T (Amy) dentist 1007 Broadway R202 h1001 Apgar
" Yoshiko dentist 1007 Broadway R204 r474 23d
Inverness Apartments 2516 Ridge rd
Investors International Corp A W Moore pres H J Harding v-pres H M Lawrence sec-treas 405 14th R1508
INVESTORS SYNDICATE, Chas C Bonham Mgr, L L Bonham Sec-Treas, Real Estate, Loans, 623 Central Bank Bldg, 436 14th, Tel GL encount 8842
Inwood Arth H (Maude S) plstr h3034 Adeline B
" E L tchr U of C r Dana Hotel B
Ioas Arth C (Eleanor) (Herbt L Coggins) h2707 Best av
Joerger Oliver E gro 2555 San Pablo av r871 55th
Ionides Maret stdt r2455 Prospect B
Iozzi Pietro shoe repr 2927 Telegraph av B r 1077 University av B
Iporias Isadore (Clara) waiter h517 Madison
Ipsen Arth (Gladys) h2806 E 16th
" Chas H (Dortha W) police BPD h1621 Posen av B
" Dortha W dep City of Bkly r2314 Prince B
" Gladys M clk AT&SFRy r2806 E 16th
" Hans A (Karen) deckhd Key System h2728 Maybel B
" Jacob (Anna) h1921 24th av
" Marie stdt r2521 Channing way B
" Mathias A (Christina) mstr mariner h2712 Prince B
Irby Elbert W (Mary A) carrier h3264 Garfield av A
" W Cleve (Irene) slsmn Consumers Ice Co h3019 Georgia
Irelan Iva M Mrs r Mountain blvd rt 1 bx 1708
Ireland Anita D r214 Palm av Pied
" Anne S tchr h221 Highland av Pied
" Edith r951 Hillcroft Circle
" Eliz J h2032 E 26th
" Enid stdt h2535 Regent B
" Florence r214 Palm av Pied
" Frank W (Ada) plmbr h rear 2844 School
" H J shipftr r2065 Clinton av A
" Harold B mgr Pac Rotaprinting Co r2818 Sunset av
" Helen Mrs cash Willow Brook Dairy Co h681 29th
" Homer J r3721 Grand av
" Jas (Florence) ins agt h214 Palm av Pied
" Jane r214 Palm av Pied
" Lillian stdt r2521 Channing way B
" Lindsay M (Helen) acct h2306 Rose B
" Loleta stdt r34 Oakvale av B
" Martha F r214 Palm av Pied
" Marvin B (Maytie) pntr h514 62d
" Wm B (Amy) oil broker h34 Oakvale av B
Irene Apartments 277 12th
IRGENS LOUIS S (Rosine), Dentist 803 G Western Power Bldg, 1706 Broadway, HO lliday 5451, h210 Pacific Av, Pied
Iriarte Juan lab r1025 52d av
Irigoyen Jos (Georgia) plmbr h1272 64th
Irikl Henry M gro 1602 12th
Irion Charlotte Mrs music tchr 10109 E
" Edmund C (Charlotte) tilestr h10109 Bir
Iris Apartments 215-17-19-21 E 12th
Irish Aldyth r640 Fairmount av
" Austin J cbtmkr h5308 Boyd av
" Bertha G sten r5306 Boyd av
" Chas M h3225 Dakota
" Chester G (Frances E) h5690 Keith av
" Clifford L (Aldyth) h640 Fairmount av
" Edith M Mrs h4818 Melrose av
" Emma (wid Fred) h1630 Brush
" Hattie M slswn r1630 Brush
" J lab Bkly Dept Pub Wks r1809 62d B
" John H chemist U of C r996 Cragmont a
" John P (Eliz L) h1904 Adeline
" Louise H clk r486 27th
" Mary C (wid H J) h5306 Boyd av
" Orton J (Alice) lab h1609 62d B
" Ruben B (Alice) meter reader Great Wes Power Co r Martinez
" Spencer K (Harriet) clk Central Natl Bk Hamilton pl
" Vincent H (Margt) h2120 85th av
" Wm mach r712 Masonic av Albany
Irmandade da Caridade da Espirito S Church 333 Center
Irmandade do Espirito Santo Estado do Cali nia 1739 Foothill blvd
Iron Bernice Mrs h1460 5th
" Craft (L C Moore W J Liddell) wrought specialties 1000 90th
" Gilbert r1460 5th
" Henrietta clk r1460 5th
Ironmonger Eliz (wid W C) h1458 34th av
Irons Albt G (Alice A) h1278 106th av
" Bettie slswn Piano Exchange
" Carlyne E musician h3831 Mera
" Evalynne bkpr r559 34th
" Oliver E (Essie) slsmn h1323 Addison B
" Oscar D (Louise) h714 Taylor av A
" Saml L tchr r3831 Mera
" Wm H (Caroline) h240 Wayne av
Ironside Arch baker r2106 Grove B
" Fred N slsmn h3220 Montana
" Gladys clk r832 York
" Harry N linemn appr PG&ECo r Martinez
" Henry A Rev (Helen C) pres Weston Boo Tract Co h476 Rich
" Irving J clk h832 York
" Isabel r2320 Valley B
" John clk r476 Rich
" Sally (wid I G) r3220 Montana
" Wm (Louise) formn Golden Sheaf-Remar h2320 Valley B
Iroquois Council No 101 1918 Grove
Irrmann Eva Mrs r2400 Haste B
Irthum Eileen M clk r1090 55th
" Harold J r1090 55th
" Jos (Margt) carp h1090 55th
Irvan Cath tchr r4269 Gilbert
" Hattie (wid Geo) h4269 Gilbert
" John L slsmn r4269 Gilbert
Irvin see also Irvine Irving and Irwin
" Alda M cash Assoc Student U of C r Dwight way B
" Annie M Mrs h851 Pine
" Clara indywkr h1367 52d av
" Dolores r758 Santa Clara av A
" Donald F h1862 Arch B
" Edwin S (Enid L) slsmn Peralta av B
" Frances (wid Jas) h758 Santa Clara av
" Fred (Julia E) sewermn Oakld St Dept h E 15th
" Fred V (Mary) chauf h1933 36th av
" Gladys R r2206 E 15th
" Helen r758 Santa Clara av A
" Howard C (Lena) waiter h71 10th
" Jean fctywkr r1345 E 24th
" John A (Ruth) h5253 Boyd av
" Lee W millhd r2206 E 15th
" Lena mgr Open Coffee Club r71 10th
" Mabel O nurse Herbt Avery r757 Peralta av B
" Marcia H sten r981 Arlington av
" Marian clk r758 Santa Clara av A
" Robt shtmtlwkr r1345 E 24th
" Valle (wid W C) car clnr h1345 E 24th
" Wilbur stdt r Bowles Hall B
" Wm clk r758 Santa Clara av A
" Wm N (Mae) furn rms 528 Broadway
Irvine Ada M r1642 E 15th
" Bessie E tchr r587 62d
" Co The (Nathaniel Irvine) bakers supp 381 5th
" David C (Isabel) linemn h683 Fairview
" Doris bkpr The Irvine Co r2505 Russell
" Edw mach r3214 61st av
" Eleanor r1302 Lakeshore av

CAPWELL SULLIVAN & FURTH
A COMPLETE DEPARTMENT STORE
Clay, 14th and 15th Streets · OAKLAND · Telephone HOlliday 3131

NE
hel teller Am Tr Co h2139 Berkeley way B
nces r2505 Russell B
o J (Florence B) slsmn h587 62d
aham (Fannie) clk h707 Apgar
rry K (Kath) pntr h1611 Fairview B
len r2505 Russell B
nry restr wkr r524 8th
r r1021 Brush
; clk r2530 Myrtle
; (Helen) jan h1630 Bonita av B
; kitchen hlpr r678 14th
; H h3854 Grove
; T emp Johnson Washer Co r690 30th
net Adt r587 62d
ty Mrs asst dept mgr Whitthorne & Swan
1021 Brush
rcellus K (Ruth E) mach h1407 Kains av B
tthew carp h3909 Midvale av
ybelle r2911 Hillegass av B
thaniel (Mary) (The Irvine Co) h2505
tussell B
bt (Kath) h1302 Lakeshore av
rah J h2911 Hillegass av B
rley B teller Bank of America r2139 Berkeley
way B
g Andw H (Stella) supt Paraffine Cos Inc
2912 Claremont av B
as (Dorothy) h1411 Castro
as E pntr r1026 E 28th
Blair (Christina) billiards h1529 28th av
rothea F Mrs typist r1411 Castro
ed E (Gertrude) mgr Calif Cider Co h1841
an Antonio B
ge H pilot r62 Oaks av
rald stdt r2523 Hillegass av B
rtrude C Mrs sec Calif Cider Co r1841 San
antonio B
ace (wid Wm) r3243 Suter
len P Mrs home service sec Red Cross
h1809 Hopkins B
n D (Mildred) chauf h3800 Patterson av
n H (Cammie) h1133 73d av
ura clk Calif Cider Co r1809 Hopkins B
la nurse 1814 Grand A
slie W (Ruth L) lawyer 508 16th R1406
h2824 Forest av B
ington G pilot r1240 Bates rd
rgt H (wid Wm) h5385 Wentworth av
rie (wid Alfd) h1327 Adeline
lvin W furn 1725 Lincoln av A
ldred Mrs (Hopkins Circulating Library)
3800 Patterson
nl C (Laura F) pres Calif Cider Co h1335
Shattuck av B
lter E (Annie) h2163 Alameda av A
see also Erwin, Ervin, Irvin and Irvine
dison M (Carrie) clk h2318 Ward B
ce F Mrs h612 24th
na (wid Wm) h468 58th
nold (Margt C) h931 Market
dah clk r3258 Kansas
rdie I bkpr Tuttle Cheese Co Inc r1735
Delaware av B
rrie sten r743 Warfield av
rrie M (wid H D) h3328 King B
as emp Okld St Dept r516 Apgar
as R (Eliz) h3139 King B
as S (Theresa) florist N V Burger h492
8th
as T (Della) h7001 Favor
irence E (Ruby) pntr 1932 Bonita av B
1744 Francisco B
rence W (Eliz M) marine eng h6436 Regent
w J clk r1052 48th
eanor r2921 Regent B
ima r2747 Bancroft way B
nwick R (Lettie) h3526 Lyon av
ances L (H D Irwin Co) r3328 King B
ank (Mary) tchr U of C h2921 Regent B
ederic (Eliz) h1947 Francisco B
edk (Margt) slsmn h638 52d
o H real est r1010 Delaware B
ldie sten r7001 Favor
TN H D CO (A L Browne, Frances L Irwin), Realtors, Notary Public, Loans and Insurance, 3288 Adeline, Berkeley, Tel OLympic 707
rmie (wid John) r2141 11th av
rvey (Mabel E) mach h1823 Rosedale blvd
nry H lawyer 1419 Broadway R315 r San
Francisco
race D r3005 Ellis B
yt ship clk Garrett Mill & Lbr Co r3258
Kansas
belle tel opr h1822 Hearst av B
s (Cecille) h848 33d
s E (Alice E) optom 1629 Broadway h1144
Oakland av Pied
s H (Myrtle) artist h5472 Princeton
s H jr mail clk r5472 Princeton
s R (Faith D) h1368 Burbank A
s R (Lillian) slsmn Jackson Furn Co h4812
Lawton av
ne r3328 King B

IRWIN
" Jean waiter r1525 Market
" John r2921 Regent B
" John stdt r Bowles Hall B
" John A clk r1429 Oxford B
" John J stdt r3005 Ellis B
" John R (Beatrice L) h593 30th
" John R cable splicer hlpr r468 58th
" Jos (Susie) h1010 Delaware B
" Kath r2372 E 20th
" L G merchant tailor 929 Taylor av A
" Lawrence r34 Tunnel rd
" Lona Mrs h689 Sycamore
" Louis G (Sara O) slsmn h929 Taylor av A
" Louise M (wid Archer) h1429 Oxford B
" Marjorie G r1333 Walnut B
" Mary J sten r468 58th
" Mildred beauty opr h1525 Market
" Nolabell Mrs h3258 Kansas
" Optical Co (Jas E Irwin) 1629 Broadway
" Rhobie sten r612 24th
" Robt (Hattie K) h34 Tunnel rd B
" Robt G stdt r1429 Oxford B
" Sadie M Mrs h3005 Ellis B
" Saml D cbtmkr h1540 Walnut B
" Saml J (Minerva) h1434 Lake Shore av
" Sarah Mrs h575 Haddon rd
" Stewart V (Jeanette) phys 532 15th R211 h839 Portal av
" Sue J pres Berkeley Planning Com prin Columbus Sch B r1010 Delaware B
" Thos M (Mary) cond Key System h4810 Shattuck av
" Walter O (Norma) lab h1909 Harmon B
" Wm A (Dorothy) h460 58th
" Wm E waiter r524 8th
" Wm H (Carrie V) h2256 8th av
" Wm H (Lucille) phys 1419 Broadway R329 h436 Bellevue av
" Wm W radio opr r1947 Francisco B
Irwina Apartments 1540 Adeline
Isaac Arch G clk r3067 Pleitner av
" Eliz Mrs h1531 Calif B
" Fred H (Emeline) jwlr Jackson-Jewelers Inc h3021 Millsbrae av
" Lewin F slsmn r109 8th
" Ruth favormkr Jay Studios r1531 Calif B
" Syd clk r111 8th
" Wm D shipwright r3061 Pleitner av
" Wm E (Honora L) chauf h1665 51st av
" Wm H (Margt) shipwright h3061 Pleitner av
Isaacs Alfd M optician Am Optical Co r111 8th
" Bertha h5507 College av
" Chas slsmn r1424 Jefferson
" Ethel musician r5507 College av
" Henry r312 Jerome av Pied
" Irvine acct r1200 Regent A
" Lloyd r101 Oakmont av Pied
" Louis R (Cecilia) acct h1200 Regent A
" Malchen (wid Morris) h759 8th
" Morris (Charlotte) acct h101 Oakmont av Pied
" Raymond clk r1200 Regent A
" Reka (wid Jacob) h109 8th
" Robt (Edna) slsmn h759 8th
" Sidney slsmn r1200 Regent A
" Tessie bkpr r109 8th
" Vivianne r101 Oakmont av Pied
" Walter (Ruth A) mens furngs 1642 7th h1021 12th
Isaacson Grace Mrs mgr Normandie Apts h2261 Shattuck av B
" Harriet Mrs emp Okld Airport h3021 Modesto av
" Harriet F sten r3021 Modesto av
" Helen A r4001 Van Mourik av
" Hildur dom r2935 Garber B
" Howard mgr Buckeye Incubator Co r San Leandro
" Ilene waiter Superior Grill r1301 Kains av B
" Julia clk r1235 Burnett B
" Marie dancing tchr h1235 Burnett B
" Morris (Lena) h277 Park View ter
" Saml R (Sarah E) h3268 Briggs av A
" Sorn J (Tillie) carp h4001 Van Mourik av
" Victor (Jennie) fl lyr h969 62d
" Virginia clk r1445 Marin av B
Isabella Apartments 808 Isabella
" Dominick P (Margt M) h978 12th
" Margt asst L R Hinck r978 12th
Isabelle Simmie (Nora) shoe shiner h1239 Carrison B
" Wm E (Lavinia) carrier Okld PO h6250 Bromley av
Isacksen Oscar R (Emelia) brklyr h1524 78th av
Isackson Chas (Emma) carp h1395 Rose B
Isadore Jos (Ida) tannery wkr h2025 E 22d
Isaeff Abr (Anna) lab h1614 Milvia B
" Alex (Anna) lab h1508 Ward B
" Alex jr r1508 Ward B
" Boris appr R M Peterson r1508 Ward B
" Isaac fruit prsr Rosenberg Bros & Co r San Francisco
" Isaiah auto uphol r1614 Milvia B
" Michl lab r1614 Milvia B

B. AND M. CHEMICAL COMPANY, LTD.
MANUFACTURERS OF
Lacquer Thinner
Lacquer Colors
Paint Remover
Lacquer Wash Thinner
Lacquer Remover
Paints and Varnishes
4244-46 East 12th Street, Oakland
Phone FRuitvale 8603
BSM PRODUCTS
B.S.M.!

GLEN TAYLOR SCHOOL
for
Girls and Boys
Pre-Primary Through Junior High
Military Department and Supervised Athletics
1015 Sherman St., Alameda
Tel. AL ameda 0100

See Page 174

D. E. French

—

Real Estate

—

Insurance

—

Loans

—

Financial Center Bldg.
405 14th St.

Tel.
GL encourt
6541

Judicious Advertising

CREATES
A New Business

REVIVES
A Dull Business

ENLARGES
An Old Business

RESCUES
A Lost Business

PRESERVES
A Large Business

SECURES
Success in Any Business

SAVES
A Failing Business

ENABLES
You to Pay Your Taxes

()

Directory Advertising Brings Satisfactory Results

Day Sessions "Create an Earning Capacity" Evening Sessi

HEALD COLLEGE

Stenographic, Secretarial, Commercial, Administration

Established 1863 Oakland, California Phone HI ghgate 0

ISAEFF
" Nich uphol r1614 Milvia B
" Timothy uphol r1614 Milvia B
Isaksen Anker M pntr h3206 Encinal av A
" Dorothy C Mrs printer r1757 74th av
" John pntr r3206 Encinal av A
" Paul W (Mira) h3507 14th av
" Stanley C driftsmn Atlas Imperial Diesel Eng Co h1757 4th av
" Walter pntr r3206 Encinal av A
Isakson Ellen A sec Pub Sch r1102 71st av
" Elmer W (May) news agt h3060 Maple av
" Hazel clk r1102 71st av
" Isak (Anna) gro 1102 71st av
" Olof P carp r1915 Addison B
" Walker h2416 8th av
Isbell Alice R Mrs r1415½ Spruce B
" Arth L (Frances) mech Bkly Dept Pub Wks h2123 Spaulding B
" Chas F walter r2000 San Pablo av
" Edwin B pntr r2815 Linden
" Fred E (Lillian) linemn h575 55th
" Henry E (Hettie C) carp h2815 Linden
" Ned chauf r2815 Linden
" Thelma clk r2815 Linden
Isbister Edith M (wid J F) r5452 Roberts av
Isch Barbara stdt r2422 Prospect B
Ischannen E (Ida) ironwkr r3717 Maple av
Iscoff Jos (Helen) mgr United Loan Office h2430 8th av
Iseli J Chas (Helen) mach h1839 Nason A
" Joshua r1321 West
Iselin Albt (Cecelia M) baker h1041 59th
" Emile (Ethel) pntr h1635 E 14th
" Josephine tel opr r1041 59th
" Marie tel opr r1041 59th
Isenberg Beatrice (wid Paul) r2736 Orange av
" Edw D (Winifred) carp h1494 74th av
Iserguin Geo stdt r2227 College av B
Isett Jessie A Mrs sten r252 Wayne av
Isgar Henry J (Annie) pntr h1170 Colusa av B
Ish Lou A h317 Howard av Pled
" Milton C (Evelyn A) inspr Okld Health Dept h5426 Boyd av
" Ruth F stdt r5426 Boyd av
" Stella H (wid F M) h679 Fairmount av
Isham E Stuart slswn Howard Auto Co r805 29th
" Evelyn Mrs h605 29th
" Fanny M r2037 Vine B
" Geo L (Verda E) h3031 Bateman B
" Jas E r3349 Laguna av
" Louis B r2529 Hearst av B
" Paul M auto body bldr r3349 Laguna av
" Ralph (Olive C) slsmn h3900 Lyon av
Ishice T sec Japanese Assn of Oakland r207 6th
Ishihara B H (Sada) restr 419 7th
Ishimaru G (Golden State Nursery) h1469 55th av
Ishino Mikio Rev pastor Japanese Independent Congregational Church h576 Sycamore
Isidoro Jos (Antoinette) slsmn h1820 101st av
Iskin Anna h714 Wesley av
Island Apartments 1418 Central av A
Island City Fuel & Ice Co W E Daley mgr 2308 Encinal av A
" Copper Co E R Leach mgr 428 13th R715
Isleton Apartments 2460 Parker B
Isley Fred (Viva M) paper waxer h3706 39th av
" Raymond E (Mabel) supt Westn States Gro Co h4715 Walnut av
Islip Dorothy clk r4127 Terrace
" Virginia P (wid Fred) h4127 Terrace
Ismert Chester P (Lena) (No-D-Lay Dry Cleaners) h3255 School
" Eug G (Ethel E) carp h4615 Tyrell
" Jean compt opr r3255 School
" Margt sten r3255 School
Ismon Geo H (Dorothy) ins h6 Scenic av Pled
Isoard Florian h2436 Stuart B
Isola see also Esola
" Adelaide Mrs h2344 Ward B
" Amelio (Virginia) scavenger h567 46th
" Amy T Mrs dry gds 4501 Grove r4539 West
" Andw lab r5636 Ayala av
" Angelo (Cath) h1261 Hearst av B
" Angelo lab h427 Avon
" Antonio E (Emma) scavenger h5143 Miles av
" Caesar lab h7517 Valentine
" Carmelina fctywkr r5248 Boyd av
" Chas (Lydia) h968 41st
" Chas baker r2344 Ward B
" Emelio (Marjorie) lab h968 41st
" Frank baker r723 46th
" Geo lab r2344 Ward B
" Gus lab h996 36th
" Henry lab r2344 Ward B
" John lab r5229 Miles av
" John T (Celesto) lab h5636 Ayala av
" Jos B (Amelia) scavenger h5229 Miles av
" Lena fctywkr r567 46th
" Louis (Theresa) lab h5232 Miles av
" Luciano (Amy) lab h4541 West
" Mario (Mary) scavenger h5330 Claremont av

ISOLA
" Mary Mrs h723 46th
" Paul baker r637 37th av
" Peter F (Elena) slsmn h2830 Parker av
" Peter L (Olga) lab h689 42d
Isom Jas A (Vivienne) slsmn J E French h30 New Bway B
Ison Alice (wid Henry) r775 5th
" Lawrence lab r775 5th
" Marion (Inez) carwshr h1504 11th av
Isono Masatachi nurserymn 460 105th av r46
Isotalo Henrietta (wid Andw) h2413 Bonar
Isquierdo Manuel weaver Calif Cotton Mill r San Leandro
Israel Dudley L (Bertha L) clk h1521 Mille
" Harry (Anna) clo clnr 3315 Lake Shore h2405 14th av
" Saml J (Gertrude L) (Rex Cleaning & ing Wks) h1212 E 34th
" Simon florist 614 Grand av r San Fran
" Sol (Esther) clo clnr 2141½ San Pablo 840 18th
Israelske Adolph (Minnie) mgr Lorraine Shoppe h1515 Alice
" Chas L (Lorraine Gift Shoppe) r1515 Allc
" Minnie r1515 Alice
Israelson Enoch h2230 Durant av B
Issoglio Philip (Antoinette) h1123 Francis
Istey Helen r143 Hillcrest rd B
Italia California Macaroni Co (Angelo Squ Chas Bisordi) 9610 E 14th
ITALIAN-AMERICAN REALTY CO, Jos L B Mgr, 301-303 Bank of Italy Bldg, Broadway, Tel GLencourt 5010 (See 149)
" Bond and Share Corp Jos Girola mgr 15th
" Insurance Agency Inc Armand Girola 416 15th
" Investment Corp Armond Girola mgr Telegraph av
ITALIAN NATIONAL BUILDING AND L ASSN, G A Bruce Mgr, 416 15th, Tel GL court 8990
Itanen Hannah r1365 Curtis B
" Sula A (Nanna) carrier Bkly PO r1058 C Albany
Itcman Frank C pntr r1442 8th av
Iten Wolfgang (Anna) blksmth h3801 Red
Ito E gro 3663 Telegraph av
" Frank lab r2353 San Pablo av
" Fred r2353 San Pablo av
" Hiyozo (I M Tire Co) r1809 Stuart B
" Laundry 724 Webster
" Mary Mrs gro 2353 San Pablo av
Ittel D W auto mech h2333 Bway
" Harold dept mgr J E French Co r619 21s
Iunker Wm A (Nelle B) supt M W & Co h 64th av
Iva Apartments 847 E 18th
" Dell Apartments 1522 37th av
Ivakin Alex auto pntr Durant Motors r Francisco
Ivaldi Andw printer r1154 73d av
" Attilio (Adeline) jan h1154 73d av
Ivancovich Cath (wid John) h2132 Essex B
" John J (Helen) actor h2132 Essex B
Ivaness Anthony lab r1748 9th
" Manuel gro 2000 Church r1749 69th
Ivanich Mary Mrs h1748 9th
Ivanoff Nich (Sonia) h2811 College av B
Ivens Anna (wid John) r1640 Josephine B
" Fred r1732 81st av
" Fred B (Cora) h1732 81st av
" J Francis slsmn W E Robey h1640 Josephir
" Rose (wid Chas) r1014 56th
Iventosch Saml M (Dora) (Sunkist Market 2614 Benvenue B
Ivers Agnes stdt r2327 Waring B
Iversen Anna (wid Ole) h2009 Grove B
" Christian (Marion) mach h1600 Bway A
" Daisy r712 E 15th
" Edgar slsmn Owl Drug Co r1600 Bway A
" Emma r712 E 15th
" Grace hairdrsr h2821 Telegraph cv
" Hayward L h136 E 15th
" Hilda r1600 Bway A
" Ira L copyist r160 John
" Iver A (Marie) ringer h2460 Damuth
" John caretkr r1533 Mozart A
" John (Melene) tailor h4631 El Centro av
" Josias (Sophia) garage 1915 Brush r755 20
" Knut (Henrietta) levelmn h2532 Lincoln A
" Leland r2630 Bancroft way B
" Lena Mrs r106 Regna rd Pled
" Marie Mrs h1753 Berkeley way B
" Morris T (Roselee) h3038 Blossom
" O marine mach r1223 5th av
" Oscar M slsmn Cardinet Candy Co r Grove B
" Robt C (Ida) h6111 Foothill blvd
" Roderick M (Mary S) sta eng h1780 Walnu
" Wm M (Eleanor) meat ctr h1903a Curtis B
Iverson see also Everson, Ibersen and Iverser

THE OAKLAND-CALIFORNIA TOWEL CO.

Telephone LA keside 2711

Rents Towel Service—White Coats—Aprons—Napkins—Linen

RENT! WHY BUY?

Maxwell HARDWARE CO.

13th, 14th and Washington Sts.
Telephone GLencourt 1860

General and Builders' Hardware

Tools, Cutlery, Glassware, Silverware, Kitchen Utensils, Cutlery, Stoves and Ranges, Paints and Varnishes, Electrical Appliances, Washing Machines, Vacuum Cleaners, Electric Lighting Fixtures, Radios, Fireplace Furniture, Floor and Table Lamps, Golf, Athletic and Sport Goods; Camp Equipment, Luggage and Leather Goods.

POLK'S BANKERS' Encyclopedia

CONTAINS A FULL AND COMPLETE LIST OF

Banks Bankers Trust Companies Savings Banks in the United States and Canada

ALSO OTHER VALUABLE DATA CONCERNING BANKS

Price $15

Polk's Bankers Encyclopedia Co.

Publishers

431 Howard Street Detroit

524 Broadway New York

VSON
win R (Elsie) slsmn T P Hogan Co r San Leandro
elyn r2498 Piedmont av B
chauf r2362 Church
hard W (Ruby M) clk h1531 Court A
rold (Thora A) h2237 24th av
yward chauf 248 29th
den r1505 Myrtle
er (Phoebe) loc eng h1861 66th av
er (Inga) mariner h4606 San Sebastian av
er tailor United Clothiers r San Leandro
ck (Ethel) gas sta 398 Moss av
hn (Jennie A) h3668 Laurel av
ath tailor 927 Bway R38 h305 E 15th
yman r933 Union
ul A (Madalyne) cash SPCo h1916 Willow A
bt h2640 98th av
ith maid 637 Santa Ray av
neo W (May) loc eng h933 Union
os (Christina) mstr mariner h4153 Redding
dd r1712 Euclid av B
alter chainmn Co Surveyor r1547 E 14th
s A E. **Wood Turning, Detail and Novelty, and Special Cabinet Work. 3423 E 17th, Tel FR uitvale 4915-J**
len F slsmn r5160 Claremont av
iwin H (Cecile) slsmn h2812 Wallace B
attie A (wid W W) h1417 2d av
hn lab r1754 8th
hn M (Jessie) inspr h3600 Wisconsin
hn R slsmn Curtiss-Wright Flying Service r San Francisco
uis F (Hazel) driver h1226 Derby B
ary (wid Calvin) h1902 Filbert
llie r551½ 21st
da instr Heald College r2423 E 17th
m H (Anita C) lab h2919 Mable B
es Wm T (Grace) meats 4029 Bway h728 Haight av A
Chas clk Safeway Stores r2339 Blake
verett D phys 230 Grand av r629 Vernon
ay sten r2064 San Jose av A
linnie T (wid Harry) h604 46th
annie M dom r3106 Magnolia
earl Mrs clk r2435 26th av
ster H (Kate) slsmn Peoples Bkg Co h645 61st
ichd (Lena) h1136 10th av
obt J (Pearl E) waiter h2425 26th av
hos h1636 Rosedale av
alter (Dorothy) supt G H Brown Hardwood Co h3515 Kingsley
m H (Ada) auto mech h2064 San Jose av A
a John (Mary) lab h1416 50th av
Eva (wid W H) r1832 Capistrano av B
oger msngr r123 Parkside dr B
m H osteo 2156 Shattuck av B R516 r123 Parkside dr B
Arth (Lillie) mach h5233 Shattuck av
son Roy L (Josie) int decorator H C Capwell h933 Carlston av
ia Apartments 3600 Lakeshore av
ry Carl G h3024 Seminary av
acille walter r2420 Channing way B
artha J (wid Jas) h33 Yosemite av
ary (wid Edw) r1417 Filbert
ay r33 Yosemite av
Annabelle (wid B F) h2342 9th av
has V cond Key System r3409 Calif B
orset Store (W C Pomin) 1215 Washn
orothy slsmn r1636 Rosedale av
a B r2342 9th av
earl beauty opr Mae Cramer r3409 Calif B
aymond J stdt r2528 Chilton way B
ita E Mrs h2528 Chilton way B
ussell F r2342 9th av
ussell L acct r2342 9th av
hos B (Alice A) chauf r1676 Rosedale av
ictor C (Pearl) h3409 Calif B
ivien clk r385 61st
fuchi Augustine mgr Bertins Cleaners & Dyers r2016 Milvia B
clk h1428 Grant
hashi Geo Y florist 1806 San Pablo av B
florist 2332 San Pablo av B h811 University av B
takl Dorothy clk r2057 Pacific av A
os Andr r2057 Pacific av A
ki Hideo (Minoru) (Fruitvale Floral Co) r3614 E 12th
t Adelene A Mrs h5658 Bway
avid A (Helen) acct h4656 Benevides
orothy sten r5658 Bway
Thos (Carole) lab r488 10th
a Guido (Josie) lab h5475 Claremont av
J Cider Shop (W R Johnston, W A Jordan) bottler's supp 1204 Fruitvale av
os Theo rtemn Okld-Cal Towel Co r3128 Telegraph av
USH LEROY R. Manager R L Polk & Co of California, 703 Atlas Bldg, 604 Mission, Tel GA rfield 5431, San Francisco
ich Peter lab r1715 10th
ie Jos (Mary) carp h3769 Loma Vista av

Jacinta M V slsmn Sears Roebuck & Co r 1707 Francisco
Jacintho Duke quilter r512 23d av
" John A lab r512 23d av
" Manuel (Amelia) cement finshr h512 23d av
Jack Allen (Isobel) bkpr h2754 Best av
" David (Mary) gdnr r193 Hillcrest rd B
" John B (Louise C) swtchmn h820 10th
" Ned N (Marguerite A) slsmn h3636 Porter
" Rally r1424 Jefferson
" Thos A (Marjory M) swtchmn h1024 Linden
" Wallace L (Josephine) lndy rtemn Pioneer Lndy Co r San Leandro
" Wallace T (Erma) carrier Bkly PO h3818 Shafter
" Warren A (Emily) h2008 San Antonio av A
Jack's Garage (J C and A A Leonard) 3518 35th av
Jacke Walter (Clara) (California Business Bureau) h3839 Elston av
Jacker Max (Mary) mach h4138 Laurel av
Jackins Fred C jan r534 12th
Jacklich Agnes V factywkr r945 Kennedy
" Anna r945 Kennedy
" Anthony lab r945 Kennedy
" Antonio mach r1013 35th av
" Frank C (Blanche) slsmn Nash Auto Co h4266 Detroit av
" John r945 Kennedy
" Jos (Margt) h1013 35th av
" Jos printer r945 Kennedy
" Louis L (Ethel) auto mech h1358 84th av
" Michl (Agnes) mldr h945 Kennedy
" Michl jr r945 Kennedy
Jackman Betty stdt r2732 Durant av B
" Helen B (wid H E) clk h1523 Schiller A
" Paul E investigator Gregg Mercantile Service r1701 Cedar B
Jacks see also Jacques and Jaques
" Arth B stevedore r1232 E 12th
" Carrie W (wid Victor) r6264 Claremont av
" Edw ironwkr h1421 Grove
" F H supt East Bay Refrig Co r Hansen Hotel
" Mae Mrs h5151 Coronado av
" Noel H (Lillian) ins agt h648 Alcatraz av
" Philip r Hotel Claremont B
" Victor r 184 9th
" Wm r5151 Coronado av
" Wm V slsmn r6214 Florio
Jackson see also Jakson
" A L battery wkr r1040 University av B
" Addie Mrs dom 3 Allston av
" Agnes maid 36 Hillcrest rd B
" Agnes C Mrs bkpr E J Hittenberger r343 Lester av
" Agnes E (wid Louis) r2932 Seminary av
" Albt J porter r1816 7th
" Alfd G (Elma) slsmn h5466 Shafter av
" Alice smstrs r1506 Filbert
" Alice Mrs r1344 Burbank A
" Alonzo (Sophia) mach h1107 Kirkham
" Andw lab r721 Myrtle
" Andw with Don Pump & Diesel Engine Co r8906 Dowing
" Andw D (Ethel) electn h1450 Kains av B
" Andw F clk WPRy r730 Leavenworth
" Andw G (Laura) plstr r1435 Russell B
" Andw J h773 18th
" Andw W (Mary E) h5778 Shafter av
" Ann clk r3328 Fernside blvd A
" Apartments 807 Jackson
" Arms Apartments 535 Bellevue av
" Arth cbtmkr r1410 Peralta av B
" Arth (Bertha) mach h3311 King B
" Arth E r515 Hobart
" Arth N slsmn r464 Van Buren av
" Beatrice W sten Fed Land Bank r2312 Durant av B
" Bell Radio Sales Co C E Brooks mgr 1332 Webster
" Benj F (Myrtle M) h418 E 10th
" Benj F (Grace L) auto mech h1618 57th
" Benj H (Belle) lab h577 28th
" Bernice sten r2537 Dwight way B
" Bess sten r1004 Yerba Buena av
" Bessie r1511 Stuart B
" Bessie (wid Wm) h1004 Yerba Buena av
" Bros Hub Drug Co (F F Jackson) 2128 Bway
" Brown (Beulah) formn Paraffine Cos h658 12th
" Bud (Nellie) shop supt Remmer Bros r648 58th
" Byron C (Stella) (Bosso & Jackson) h681 46th
" Calvin lab r1136 8th
" Carlton floorman Foothill Garage h727 Union
" Carol clk r2726 Dwight way B
" Caroline C r248 Ridgeway av
" Cecil C (Lola) auto mech h3542 Porter
" Chas h1714 St Charles A
" Chas cook r942 28th
" Chas pntr r542 Williams
" Chas A (Clare) h5456 Locksley av
" Chas E flr lyr r5264 Claremont av
" Chas F (Cecelia) h116 Dracena av Pied
" Chas G (Neva) h9915 B

Protect Your Income - With a Non-Cancellable Policy

The Pacific Mutual Life Insurance Company

1220-27 Central Bank Bldg., Oakland Phones: GL encourt 7676 and 7

FONG WAN

Herb Specialist

Neither too old nor too young

Fifteen Successful Years in Oakland

HOURS:
9 A. M. TO 7 P. M. DAILY
SUNDAYS 9 TO 12

Consultation Free

576 Tenth St. OA kland 3767

Judicious Advertising

CREATES
A New Business

REVIVES
A Dull Business

ENLARGES
An Old Business

RESCUES
A Lost Business

PRESERVES
A Large Business

SECURES
Success in Any Business

SAVES
A Failing Business

ENABLES
You to Pay Your Taxes

()

Directory Advertising Brings Satisfactory Results

JACKSON
" Chas H (Rebecca) cook h1003 36th
" Chas H (Margt) inspr h7630 Ney av
" Chas S rep Edw R Bacon Co 354 Hobart R12
" Chester L fir lyr r5264 Claremont av
" Claibourne F mech r1072 Norwood av
" Clara stdt r1830 Yosemite rd B
" Clara B sten r5456 Locksley av
" Clara E Mrs h1413 Central av A
" Claude E baker r721 40th
" Claude H (Maude) h2932 Seminary av
" Clifford (Lela) pistr h1401 Virginia B
" Clyde A mach r1437 90th av
" Clyde O (Helen) mach h1437 90th av
" Cora Mrs r1327 Wellington
" Danl (Emma F) h1210 Bway
" David J (Alice J) gas sta 1758 San Pablo av B h204 Howard av Pied
" Dean (Margt) h1908 Buena Vista av A
" Donald A bkpr r577 28th
" Dorothy E tchr r210 El Cerrito av Pied
" Douglas M sec-treas Jackson-Jewelers Inc r1029 Oak
" E Geo (Cora B) mtrmn h3232 Elm
" E W (Ingeborg) feller Am Tr Co h2188 Vicksburg av
" Earl stdt r2709 Channing way B
" Earl E (Zola G) linemn h6609 Mountain blvd
" Eddie porter r1425 5th
" Edith (wid Geo) clk Fed Land Bank h2951 Pine av B
" Edmund J (Inez) meat ctr h1443 83d av
" Edw r637 6th
" Edw (Thelma) pipefir r770 8th
" Edw W jr (Christine) h3600 Calafia av
" Edwin R h248 Ridgeway av
" Elaine W Mrs sec to Asst Supt of Ala Pub Schs r816 Union A
" Elbert M (Ella M) cook h1364 9th
" Eliz Mrs r3255 Hollis
" Eliz (wid J M) r1901 Harmon B
" Eliz A Mrs drsmkr h9715 Walnut
" Ella M nurse 1511 Stuart B
" Ellen Mrs r1545 3d av
" Ellen M (wid C W) r3330 Fernside blvd A
" Elmer (Berdie) h1119 8th
" Elmer W clk h3050 Dakota
" Emery J carp h1737 84th av
" Emma (wid Norman) r2838 Grant B
" Emmett rancher h623 58th
" Enga W Mrs sten r3057 Dakota
" Ernest C (Ruth) pres Ala Co Realty Co h1029 Longridge rd
" Ernest E (Gladen) slsmn Met Life Ins Co h2915 Bertram
" Ernest W (Cora) ironwkr h2321 88th av
" Eug carp h5477 Bond
" Eug private sec Nat City Co r Hercules
" Evelyn C Mrs (Jackson Arms Apts) r535 Bellevue av
" Everett E (Joyce L) warrant officer h2021 5th av
" Fannie (wid Spier) r1820 E 23d
" Fannie K Mrs h3800 Greenwood av
" Flora maid 157 Wildwood Gardens Pied
" Florence sten r1641 Bway A
" Forrest R (Rose) chauf h1307 Seminary av
" Francis F (Eliz) (Jackson Bros Hub Drug Co) h17 Sheridan rd
" Frank (Vallie) h715 40th
" Frank C (Flora) clk h5344 Shafter av
" Frank K (Gertrude) v-pres Jackson Furn Co h395 Euclid av
" Frank L pilot r395 Euclid av
" Frank L (Josephine) slsmn h1369 Holman rd
" Frank R D slsmn h4309 Grove
" Fred cook r1704 10th
" Fred J (Rose) plmbr h5937 Shafter av
" Fred W (Tillie) slsmn h2927 76th av

JACKSON FURNITURE COMPANY, Clay between 13th and 14th, Tel LA keside 5800
H K Jackson Pres
Frank K Jackson 1st Executive V-Pres
Henry E Jackson 2d V-Pres-Treas and Asst Mgr
L W Jackson 3d V-Pres and Sales Mgr
C F Thompson Sec

" Geddes H stdt h716 Arlington av B
" Geneva R musician r3232 Elm
" Geo A lab r708 Washn
" Geo E lawyer 1540 San Pablo av R1114 h515 Hobart
" Geo E real est 1305 Franklin R212 r5555 Thomas
" Geo H (Maude) millmn r3117 38th av
" Geo J r5937 Shafter av
" Gerard (Pearl) auto mech h1820b Hearst av B
" Gertrude tchr Pub Sch h123 Bay pl
" Gertrude Mrs sten h2537 Dwight way B
" Gladys M Mrs h3050 Richmond blvd
" Grover L (Edith) h9223 Peach
" Gus (Louise) porter h1623 51st av
" H r Hotel St Mark
" H F Mrs h2726 Dwight way B
" H H r470 13th
" Hardee E (Katrina) waiter h3106 Magnolia

JACKSON
" Harriett h1903 Milvia B
" Harrison G (Daisy) clk h1807 E 22d
" Harry (Rose) clk h4516 Walnut
" Harry mach r1715 Centini av
" Harry oiler Key System r412 10th
" Harry E porter h969 36th
" Harry G (Grace) pntr Okld St Dept Hollis
" Harry H auto mech r616 28th
" Harry R cook h2083 Harrison
" Harry T (Arline C) slsmn h776 60th
" Harvenia (wid Chas) r1414 86th av
" Harvey E r847 35th
" Helen clk Pub Sch r316 45th
" Helen C slswn r962 Bay View av
" Helen W (wid Robt D) h1845 E 23d
" Helene J stdt r2830 Bancroft way B
" Henrietta h5020 Congress av
" Henry (Rachel) jan h969 36th
" Henry E (Gertrude A) v-pres & treas Jackson Furn Co h1121 Mandana blvd
" Henry K (Addie) h1188 10th
" Henry K pres Jackson Furn Co h492 Stat
" Henry S bkpr h1641 Bway A
" Herbt H pres Jackson-Jewelers Inc rA Club
" Horace cook r933 Pine
" Horace M (Emma) mgr Bruce and Apts h3301 Bruce
" Howard D clk r3924 Evgrett av
" Howard R (Lucy H) h3103 King B
" Hu E (Lela M) slsmn h1550 Grand av F
" Hugh C (Lavina) fir lyr h5516 Kales av
" I Andw (Fannie) carp h8906 Dowling
" Ida tchr Pub Sch r623 58th
" Ina E (wid H A) r8 Upper rd
" Isaac welder r3640 Brown av
" Ivan (Rose) mech r2118 21st av
" J E Mrs library asst U of C r2424 Spaulding
" Jas (Margt) h3123 Grove
" Jas (Ruth) auto mech h3027 Humboldt
" Jas (Billie) lab h511 Peralta
" Jas slsmn r623 58th
" Jas A h1706 Sonoma av B
" Jas E (Adele) eng h1125 Filbert
" Jas E (Lillian B) furn 4730 E 14th 50th av
" Jas E (Matilda) slsmn h3020 35th av
" Jas E jr r1256 50th av
" Jas H emp Johnson Washer Co r1809 W
" Jas H (Lillie) lab h714 19th
" Jas H mach r1715 Centini
" Jas M (Evelyn D) mfrs agt h2260 38th
" Jas O (Eliz) janitor h3215 Adeline
" Jesse police OPD r250 Swainland rd
" Jessie S Mrs h1382 Euclid av B
" -Jewelers Inc H H Jackson pres, D M son sec-treas 1432 Bway
" John r516 11th
" John deckhd r741 59th
" John (Mary) firemn hlpr Key System Prince B
" John (Annie) jan h3640 Brown av
" John B porter h1511 Stuart B
" John E (Louise) barber 1463a 7th h1471
" John E (Henrietta) clk h3106 Sylvan av
" John L (Letha M) slsmn h1757 26th av
" John W (Clarice M) slsmn h419 Vernon
" Jos (Lily) cook h3729 West
" Jos waiter r2832 McGee av
" Jos welder r3640 Brown av
" Jos B (Rose) police OPD h1124 Hampel
" Josephine cook 2347 Prospect B
" Karl D (Irene W) die mkr h1710 89th av
" Kenneth R mach r1437 90th av
" L A emp Rheem Mfg Co r1917 Fairview
" L E Mrs slswn r YWCA
" Laura real est 2436 Channing way B
" Laura B h1911 62d av
" Laurence (Gertrude) h1324 Peralta
" Lawrence A (Bessie) restr 316 45th
" Leah r2832 McGee av
" Lee A (Marion) tchr Ala Pub Sch Lincoln av A
" Lena (wid Aug) h925 37th av
" Leontine (wid Nicholas) h2832 McGee a
" Leroy W (Susie M) v-pres-dept mgr Jac Furn Co h45 Nace Pied
" Leslie A (Phyllis C) (S Jackson & Sons) Contra Costa pl
" Leslie J (Elsie) plmbr 1513 Shattuck a h1888 San Juan av B
" Lillian dom r1831 Myrtle
" Lillian E Mrs dir of nurses Saml Me Hosp
" Lillie Mrs cook r3831 West
" Lincoln G (Caroline G) slsmn h30 Ronad Pied
" Lottie tchr Pub Sch r1109 Oak
" Louis E (Eliz) h2017 Encinal av A
" Lucile stdt r2525 Durant av B
" Lulu Mrs r1631 Harmon B
" Lydia h2319 Myrtle
" M B Mrs clk r1029 E 18th
" M Fremont (Martha) r1072 Norwood av

For Safe, Experienced OPTICAL SERVICE

F. W. LAUFER, Inc.
OPTOMETRISTS
487 FOURTEENTH STREET
Oakland California
Phone OAkland 4010

SON
bel (wid Louis) h1091 Park av A
bel G sten r650 Lerida av
rgt (wid Thos) h1015 Pacific av A
rgt Mrs h2652 25th av
rgt Mrs dom r1620 Tyler B
rgt F r515 Hobart
rgt H sten r1210 Broadway A
rgt S r962 Bay View av
rguerite N clk r1808 Buena Vista A
rie walter r3524 Market
rion sten r8906 Dowling
rion L (wid A C) r1636 Scenic av B
rshall (Fannie) trainmn h1763 Goss
rtha (wid H L) drsmkr r1414 Milvia
rtin fruit prsr Rosenberg Bros & Co r San
rancisco
ry bkpr Bush Bros r1410 Coolidge av B
ry A (wid F S) r607 Beacon
ry E stdt r2331 Dwight way B
ry E Mrs h1029 Oak
ry M tchr Ala Pub Sch h1210 Bway A
ry M (wid C E) h721 40th
ud L Mrs mgr Commodore Apts h1501
Madison
dred r5456 Locksley av
dred M sten r1928 Stuart B
anie tchr r1903 Milvia B
nnie D asst div mgr H C Capwell Co r1098
anleigh way
nnie H Mrs C S pract 310 Park View ter
nroe boiler washer r1714 12th
nroe mach r1707 Willow
lie Mrs r623 58th
lie (wid H L) h5264 Claremont av
lie W Mrs sten h2331 Dwight way B
rman wtchmn r361 60th
den S (Rose R) inspr Guaranty Bldg &
oan Assn h962 Bay View av
ve dom r5544 Edith
ver M (Anna I) estimator h573 Capell
ds E (Tursia) dentist 1624 Franklin R612
504 Boulevard way
ASON ORRIN W (Minnie H), Tchr of Chris-
tian Science (Wm W Walter Method), 310
Park View Terrace, h do, Tel GLencourt
404
o auto repr 1251 7th
formn Inter Urban Exp Co r540 4th
rk Encinal av cor Park av A
ul elev opr r2017 Encinal A
arl Mrs bkpr Shattuck Garage h1612 Cor-
ell B
cy A (Dorothy) mach h1892 Tiffin rd
lineas wtchmn r2133 Lincoln av A
ssley B (Maryland) ship carp h3819 E
6th
idence E Mrs h1528 Santa Clara av A
Clay slsmn h1717 Linden
lph W (Elaine F) slsmn Pac Coast Paper
Co h916 Union A
y F (Cath) mach h718 33d
y P (Lulu H) clk h716 Arlington av B
ymond (Alice) carp h3907 San Juan
ymond clk r1618 57th av
ymond J (Nellie) auto mech h648 58th
ymond L (Dagmar) hdwfrlyr h5459 Clare-
mont av
ymond L slsmn Golden Gate Dairies r1091
Park av A
hd jr (Marian C) slsmn h1332 Shattuck
av B
hd A (Evelyn C) clk h535 Bellevue av
bt F slsmn New England Pie Co h1459
Seminary av
bt H (Agnes C) auto mech h343 Lester av
bt P (Marjorie) h1202 Grand A
bt S (Louise) waiter h3619 Market
se M sten r4516 Walnut av
se S (wid Fred) h725 Chester
y A (Lillian) plmbr h1408 66th B
y I tchr Pub Sch r bx 112 sta A Bkly
y L (Lorraine) slsmn h3515 64th av
y S (Augusta) serv sta opr Wm Yeager
r2127 Sacramento B
th sten r1410 Coolidge av B
th stdt r5456 Locksley av
& Sons (Saml and L A) ins 376 17th
m electn r1528 Santa Clara av A
ml (Sarah F) (Jackson & Sons) h400 Or-
ange
ml E (Lilia) genl agt Pac Indemnity Co
639 Wildwood av Pied
ml H (Pearl) h5536 Carlton
nford (Minnie D) archt h1098 Ranleigh
way Pied
elton stdt r2018 Delaware B
iney N (Mary C) h2018 Delaware B
nley C dept mgr Pac Nash Motor Co r El
Cerrito
ASON STREET GARAGE (C H Walght),
Garage, Auto Repair and Towing Service,
Batteries, Tires, Etc, 186 7th, Tel LAke-
side 2231
sie Mrs cook h3524 Market

JACKSON
" Sylvia cash The Venus r5392 Wentworth av
" T Jack h5216 Grove
" Terrence J (Helen L) h1921 Capistrano av B
" Theo T (Ella H) emp Okld St Dept h2328
23d av
" Theo W (Hazel B) porter h1330 Harmon B
" Thos (Mary) sta eng h1410 Coolidge av B
" Thos F lab r828 Jefferson
" Thos J cabt fnshr r5216 Grove
" Thos L stdt r3049 Wheeler B
" Thos M (Ida M) clk h3049 Wheeler B
" Virginia M Mrs h1050 37th
" W E & W H, E F Chemnitz mgr auto supp
2511 Broadway
" Wallace E (Edla) slsmn Jackson Furn Co
h2432 Russell B
" Wallace J acct F W Lafrentz & Co r2018
Delaware B
" Walter r829 Grove
" Walter (Leah) porter r2013 Clement av A
" Walter J clk r12 Fairmount av
" Walter W mach h12 Fairmount av
" Wm r1638 Harrison
" Wm chauf r1410 Coolidge av B
" Wm (Sofia) mach h2403 26th av
" Wm ptnmkr 251 6th r1015 Pacific av A
" Wm porter r1693 Atlantic
" Wm (Violet) waiter h1177 83d av
" Wm A (Gertrude) porter h832 34th
" Wm C r1256 50th av
" Wm E (Hazel) cook h1646 Ashby av B
" Wm J (Fannie B) h161 Santa Clara av A
" Wm J mach r8906 Dowling
" Wm K pipeftr r3640 Brown av
" Wm P (Dorothy) mgr J R Loupe h1208 Court
A
" Wm P (Marie A) eng h210 El Cerrito av Pied
Willie Mrs maid 851 Calmar av
" Willis gro 5979 Shattuck av
" Wilma maid 345 Hampton av Pied
Jacob see also Jacobs
" Albt (Anna M) mach Byron Jackson Pump
Co r San Leandro
" Antoinette tel opr r3584 Galindo
" Elmer h650 34th
" Fred (Mazie A) shtmtlwkr h9529 Sunnyside
" Fred M (Louise) stereo h469 Haight av A
" Mary clk r3584 Galindo
" Theresa (wid Wm) h3584 Galindo
Jacobberger Hubert E (Adeline) mgr Gunn Carle
& Co h605 29th
Jacobes Roy stdt r2324 Piedmont av B
Jacobi see also Jacoby
" G dock hd r1024 E 15th
" Hermina E (wid Aug) h1739 Virginia B
Jacobinson Jos E slsmn r1415 Spruce B
" Nils (Matilda) h1415 Spruce B
" Thelma N Mrs clk r1423 Arch B
Jacobitti Frank auto mech r1914 King av Al-
bany
Jacoboni Tony (Victoria) gdnr h1302 Carri-
son B
Jacobowitz Jerome S drftsmn r1658 46th av
Jacobres Raymond ship clk r456 41st
Jacobs see also Jacob
" Adeline E (wid J A) h807 Santa Clara av A
" Agatha (wid Lee) h840 Laurel A
" Albt S (Amie) acct h3262 San Antonio av A
" Alger J tchr U of C h2635 Durant av B
" Alice P clk r2629 Dwight way B
" Allen W (Cecilia) tchr h145 Grand av
" Amelia bkpr Richfield Oil Co r5709 Holway ct
" Andw stdt r1432 Spruce B
" Benj (Rebecca) clo clnr 2435 Shattuck av B
h1718 Addison B
" Benj H (Florence A) slsmn Pied French Clng
& Dye Wks h1080 16th
" Blanche sten r727 Madison
" Carl (Minnie) h1601 Haynes B
" Carlton J (Ida M) h1245 58th av
" Cath Mrs clk r Neptune Beach Cottage 21 A
" Cecilia Mrs clk r145 Grand av
" Chas I (Ella) carp h607 27th
" Clara Mrs h2756 Dohr B
" Clarence B slsmn r628 60th
" Clarence P (Mabel V) slsmn h1488 Trestle
Glen rd
" Cornelius (Wilamina) clk h1432 Spruce B
" David M (Lillian) clk h1400 Oxford B
" David M clk r1400 Oxford B
" Edith Mrs h1532a Milvia B
" Edw H (Iva) slsmn h1811 Fairview B
" Edw I (Mary) formn PG&ECo h612 Castro
" Edw I jr lab r612 Castro
" Ella P (wid J A) h1822 Francisco B
" Emile stdt r2416 College av B
" Erwin clk r976 Park A
" Esther L (wid Al) h1324 Bay A
" Eug B Rev (Blanche C) bishop Okld Chapel
of the Ch of Jesus Christ of Latter Day
Saints h628 60th
" Eula H Mrs h1717 Euclid av B
" Floyd L (Ella M) delicatessen 1232 Washing-
ton h3293 Madera av

COMMERCIAL LETTER SERVICE
WALTER F. LEE, *Prop.*
Direct Mail Advertising — Addressing Multigraph Service
Multigraphing — Addressing
428 Fifteenth Street Oakland Tel. GLencourt 6622

POLK'S BANKERS' Encyclopedia
CONTAINS A FULL AND COMPLETE LIST OF
Banks Bankers Trust Companies Savings Banks in the United States and Canada
ALSO OTHER VALUABLE DATA CONCERNING BANKS
Price $15
Polk's Bankers Encyclopedia Co.
Publishers
431 Howard Street Detroit
524 Broadway New York

NORTH GERMAN LLOYD

Less Than 5 Days To Europe

ss Bremen
ss Europa
ss Columbus

North German LLOYD

626 Market Street
San Francisco

NORTH GERMAN LLOYD

READ'S BONDED ADJUSTMENT BUREAU

1307 Harrison Street See Page 131 **Tel. HI ghgate 34**

JACOBS
" Frances r9 Plaza dr B
" Frank (Bertha) tailor 2325 Santa Clara av A h976 Park A
" Frank C (Josephine) h2004 Pacific av A
" Frank C jr clk r2004 Pacific av A
" Frank F (Bessie M) plmbr h2919 Fulton B
" Fred (Maude) firemn h37 Howard
" Fred A emp Paraffine Cos r San Francisco
" Geo I (Ruth L) restr 5310 San Pablo av r1074 47th
" Geo L (Essie B) office mgr Don Lee Inc h688 25th
" Geo S (Jean O) slsmn Howard Auto Co h2387 Church
" Gertrude G bkpr Great Westn Meter Co r727 Madison
" Grace Mrs r1057 Mariposa av B
" Gussie fctywkr r727 Madison
" Harold B (Jacobs & Pattiani) r1302 Holman rd
" Harry mach r1241 Brighton Albany
" Harry musician r635 17th
" Helen H stdt r1717 Euclid av B
" Helen K v-prin Claremont Jr High Sch h1799 Euclid av B
" Henry clk r1432 Spruce B
" Henry J (Josephine) gro 2476 Telegraph av B h1801 Marin av B
" Herbt slsmn r1177 Harvard rd Pied
" Herbt A (Jessie) h843 Mandana blvd
" Herbt A jr clk r843 Mandana blvd
" Ida slswn h2516a Central av A
" Ida (wid Henry) h635 17th
" Ira (Juliet) ydmn h721 16th
" Irene G tchr Ala Pub Sch r840 Laurel A
" Isador (Annie) clo prsr h727 Madison
" Isidore A printer r472 41st
" J Ernest (Annabel) clk h5801 Hampton rd
" Jacob J (Fannie) lab h409 Central av A
" Jas L clk r189 Vernon ter
" Jane (wid Albt W) h1733 Channing way B
" Jean F r1717 Euclid av B
" Jeanette Mrs slswn r2661 78th av
" Jessyl B r1324 Bay A
" John (Marie) mach h6321 E 17th
" John A (Olive J) teller Am Trust Co h1415 Fountain A
" John D (Austa M) h4324 Howe
" John E (Bessie) shp clk h2774 Orange av
" John J r1950 Broadway
" Josephine r9 Plaza dr B
" Jules F (Evelyn C) clk h2194 40th av
" Julia r901 Portal av
" Julia Mrs r934 28th
" Justin M (Nita) lawyer h1831 Arch B
" L Ray tchr Pub Sch r930 Underhills rd
" Laura H (wid J M) r699 Rand av
" Leo (Minnie) v-pres-treas S T Johnson Co h1177 Harvard rd Pied
" Lottie H (wid Geo B) h2826 Derby B
" Louis (Rose) tailor 529 12th R104 h2520 8th av
" M M Mrs r Hotel St Mark
" Mabel V drsmkr r1733 Channing way B
" Marion L r1324 Bay A
" Martha (wid Marcus) h1032 Linden
" Mayhelt (Myrtle) (Pac Pipe Co) h737 Rosal av
" Michl P (Jeanette) chauf h536 Santa Clara av A
" Mildred r9 Plaza dr B
" Millicent h901 Portal av
" Milton clk r976 Park A
" Monroe h2508 Parker
" Morris (Vera) slsmn h291 Lester av
" Nathan M r1324 Bay A
" Nelson M (Rae M) mfr agt h1263 Hawthorne A
" Newman F whsmn r6114 Hayes
" Norman L (Adda) ydmn Sac Northn Ry h6114 Hayes
" Percy clk h7500 Weld
" Peter plstr r353 Lewis
" Peter mach r1065 14th
" Peter O (Jeanette) formn Sulmock Mfg Corp r San Leandro
" Porter (Charlotte) stdt h2445 Carleton B
" Rebecca (wid Isaac) r691 Brookwood rd
" Reed E (Julia) pntr h567 31st
" Richd H carp r2826 Derby B
" Richd J cash Bay Cities Transp Co r San Francisco
" Robt I (Cath M) h5836 Mendocino av
" Ruth r1532a Milvia B
" S Ernest slsmn r4324 Howe
" Saml r976 Park A
" Saml I stdt r2416 Durant av B
" Saul R (Sarah) mbr E R Parker System h3010 E 17th
" Sidney M (Sadie D) h583 Radnor rd
" Sydney R (Rose) (Syd's Loan Office) h1445 Oak
" Tevis lawyer 1212 Bway R506 r3010 E 17th
" Tillie slswn r2661 78th av
" Vera Mrs sten r291 Lester av

JACOBS
" Walter H (Rose) lathemn PG&ECo Harvey
" Wm (Margt) carp h1228 Post
" Wm B slsmn Lundstrom Hat Co r727 M
" Wm J clk r6400 Flora
" & Pattiani (H B Jacobs A W Pattiani contrs 337 17th R204
Jacobsen see also Jacobson and Jakobsen
" Agnes M sten r2900 McKillop rd
" Alberta (wid Peter) h648 60th
" Alfd C (Edna A) drftsmn h2995 Johnson
" Andw (Hanna) h1936 Parker B
" Andw marine eng r1451 28th av
" Arth (Johanna) sign pntr h921 Pardee
" Arth H mach r24 Jerome av Pied
" Aug C (Adeline H) capt OFD h1523 36th
" Bert plstr r805 E 18th
" Carl (Stefans & Jacobsen) r1090 E 33d
" Carl (Ethel O) slsmn Waterhouse-Weln Scovil Co h1707 36th av
" Carl M (Louise J) pntr h923 Taylor av
" Carl V (Esther R) gro 427 38th and 3315 Telegraph av h1090 E 33d
" Carrie (wid Nels) h1503 Santa Clara a
" Chas lab r1503 Clay
" Chas (Isabel) serv sta opr h1055 8th
" Chas V (Martha C) auto mech h6600 S mere av
" Donald C (Gladys) slsmn J E Hourtane Curtis B
" Dora (wid Chris) h1600 41st av
" Earl H stdt r1523 36th av
" Edw r2606 Valdez
" Elsa L Mrs mgr Hillcrest Apts h942 Ver
" Emma C Mrs h2510 Bancroft way B
" Florence C sten h174 41st
" Fredk (Mary) electn h1451 28th av
" Geo driver r2606 Valdez
" Geo E boxmkr Rosenberg Bros & Co r Francisco
" Geo H (Jean) USN h1230 College av A
" Gladys S sten r1503 Santa Clara av A
" Grace sten r18 Montell
" Gus slsmn h2606 Valdez
" Hans (Vina) ship clk h1645 9th B
" Henry E slsmn b5755 Broadway
" Herlof L (Henrietta) h4233 E 16th
" Ida sten h18 Montell
" Jacob C (Anne M) h2900 McKillop rd
" Jacob N h2412 Ellsworth B
" Jannis H mtrmn Key System r24 Jerom Pied
" Jannis V (Hedvig U) h24 Jerome av Pie
" Jens C teller Am Trust Co h2700 Webst
" Kath Mrs h rear 1352 89th av
" Kath (wid H J) r1825 Addison B
" Klempp G slsmn r562 Balfour av
" Lauritz (Eline) h1449 High
" Lillian H h2430 8th av
" Marie (wid Antone) h1248 Haskell B
" Marion M Mrs sten r2700 Webster B
" Mathilda sten r2900 McKillop rd
" Mattis (Ava) h1626 Bonita av B
" Maxwell E auto mech h1555 55th av
" Metta (wid Fred) h79 Santa Clara av
" Mickey driver r2606 Valdez
" Minnie dom 578 Mira Vista av
" Niels (Anna) ferry capt Key System Alcatraz av
" Niels K (Ida) mstr mariner h5908 Dove
" Olga r1503 Santa Clara av A
" Olga dom 2751 College av B
" Otto E (Lillian E) welder h10601 Russe
" Peter K (Lillian) clk h4223 E 12th
" Richd E mstr mariner r1555 55th av
" Rolf A (Gladys) h3301 Champion
" Thos (Rose) br mgr Tilden Lbr & Mil h3208 Thompson av A
" Thorvald stdt r2601 Durant av B
" V Fred (Sophie) h3950 Webster
" Walter F (Friedericke) sec Retail Gro Assn h562 Balfour av
" Wilbur r459 Rich
" Wm J (Anna M) plmbr h459 Rich
Jacobson see also Jacobsen and Jakobsen
" Agnes Mrs clk r634b 45th
" Albin N (Leara P) acct h50 Montell
" Alex (Dara) matrixmkr h1504 11th av
" Andw (Christina) bldg contr 3145 McKillo
" Andw carp r411 10th
" Andw (Ada C) shoe repr 4061 Foothill bl
" Andw C (Mary) h2212 McKinley av B
" Anna Mrs h2220 Acton B
" Anna L Mrs r1529 Sherman A
" Antoinette stdt r2521 Hearst av B
" Arth (Mattie) h2361 Humboldt av
" Arth slsmn r5348 Locksley av
" Axel (Arta) h2831 Atwell av
" Axel whsmn r1754 24th av
" Beni (Nellie) electn h1118 Channing wa
" Bernard whsmn r1754 24th av
" Christina M r2212 McKinley av B
" Christine matron r1417 Addison B
" Clarence clk r3308 School

ORGANIZED 1847

FINANCE YOUR AMBITIONS AND OBLIGATIONS

(Family and Business)

By Definite Contract with
The Penn Mutual Life Insurance Company
JOHN P. DAVIES AND ASSOCIATES, OAKLAND, CAL.

ABSON
othy clk r1231 High A
othy sten r4851 Walnut
ar N meat wrapper Washington Mkt r
in Francisco
a r1435 Linden
vin (Maude) marine eng h1353 Santa Fe
B
ar whsmn r1754 24th av
er auto mech r290 40th
a Mrs slswn r2716 E 23d
ary (Agnes) cbtmkr h3056 Maple av
na (wid Nels P) h4697 Park blvd
(Dorothy) carp h2307 Havenscourt blvd
k J (Bessie) cbtmkr h2728 11th av
e (wid Fred) h3538 Redding
d (Florence) h1025 Broadway A
a (Lillian L) teller American Trust Co
429 Garfield Albany
ald r4851 Walnut
an I clk r2426 Fulton B
taf (Alma M) lab h3945 Whittle av
as (Dollie) h1103 Jacobson
ry r3538 Redding
dvey whsmn r1754 24th av
ary lndywkr r1754 24th av
la sten h4146 Norton av
itz (Agnes) tailor h815 Haight av A
erman r1540 Spruce B
t (Lydia) acct h3419 Birdsall av
ob (Ella) cigarmkr h1265 96th av
C (Deborah) optician h4851 Walnut
H (Margt) wtchmn h725 Delaware B
ie stdt r2511 Regent B
an carp r552 21st
th (Anne) deck hd h741 59th
an E (Dora) matrix str RCA Victor Co
504 11th av
Hotel Oakland
gt E (wid Herbt) r1232 8th av
L clk r2426 Fulton B
ie P tchr Pub Sch r4697 Park blvd
A (Tilda) h1435 Linden
P h1754 24th
ar (Lena) h5348 Locksley av
el L (Genevieve) clk h1529 Sherman A
er (Mary) h2232 Byron B
er N (Grace) phys 1904 Franklin R308
02 Longridge rd
er W (Mary) carp h908 60th
oh C gro 3359 Grove B h2426 Fulton B
o r1435 Linden
o clk r2831 Atwell av
s plstr r817 Jefferson
or (Christine) mstr mariner h801 Haight
A
ter F (Minnie E) firemn OFD h9858 Olive
clk r1134 Channing way B
A miner r2212 McKinley av B
C (Gussie M) formn h5453 Roberts av
iccl Thos (Sarah) lab h rear 1615 51st av
ais Cath clk r544 E 14th
s E (Minnie) clk h5533 Laverne av
Mrs tchr Pub Sch r1642 Grand av Pied
ncis J (Kath R) bkpr h1627 Berkeley
ay B
nk A int decorator r3721 14th av
bro chauf r3224 Florida
BUS HARRY E (Jane R). Asst Cashier
ank of Italy, Natl Tr & Savgs Assn, h159
oodland Way Pied. Tel HUmboldt 2859
en nurse r544 E 14th
ear (Ella L) br mgr Bk of Am of Calif
1642 Lower Grand av Pied
uelline r159 Woodland way Pied
rence R (Aileen) phys Baby Hosp of Ala
h5118 Dover
an A (Nellie) mgr Coffin-Redington Co
22 E 19th
ly K sten r544 E 14th
vin S (Ruth H) h1678 Lower Grand av
ed
s B (Mary) organ bldr h2724 Piedmont av

mond A (Josephine) clk h456 41st
r see also Jacobl
line Mrs nurse r614 21st
B (Helen B) h2051 Buena Vista av A
id T (Viola) clk h2731 Ritchie
old lawyer 506 15th R305 r362 Ocean View
B
ry (Eda) h939 Central av A
bus opr Key System r5332 Locksley av
a Mrs h1736 Lincoln B
rls (Lena) furrier 2315 Shattuck av B
738 Lincoln B
D (Eliz J) pres Golden West B & L Co
519 Lake Shore av
da slswn r362 Ocean View av B
ctti Danl (Emaline) cbtmkr h442 Pacific
A
E (Ethel) h1622 Encinal av A
er (Lena) bldg servmn PT&TCo h1712
k A
eff Leo N (Vera) h2439 Jefferson av B

Jacque Helen A asst prin Bkly Evening High Sch r1300 Lake Shore av
" Robt auto mech h1800 Lake Shore av
Jacquelin Henry D (Hannah) slsmn h2522 Lincoln av A
Jacquemart Achille E (Eliza) h2826 Webster B
Jacques see also Jaques and Jacks
" John G (Grace) med dir-mgr El Reposo Sanitarium h6101 Chabot rd
" Louis (Adrieana) clo prsr h682 Montclair av
Jacquith Lillie Mrs h2216 Piedmont av B
Jacuzzi Bros (Rachel and Jos) pump mfrs 1450 San Pablo av B
" Frank (Rena) cbtmkr h1310 Evelyn B
" Jos (Rena) (Jacuzzi Bros) h1475 Stannage av B
" Rachel (Olympia) (Jacuzzi Bros) r1450 San Pablo av B
Jadrich Marion (Mary) mach h5621 Genoa
Jaeckel Kate r4801 Walnut
" Kurt H (Helen C) baker 2434 Telegraph av h4801 Walnut
" Mabel Mrs r3422 Coolidge av
Jaegel Anna F sten Harris & Evey Inc r Hayward
Jaeger see also Jager
" Bernard H reprmn PT&TCo h224 E 15th
" Chas F stdt r1712 Euclid av B
" Chas H (Eliz P) wiremn PG&ECo h2900 London rd
" Elsie stdt r2334 Bowditch B
" Fred r3512 72d av
" Geo J (Alice M) plmbr h4020 Bayo
" Geo O (Marjorie C) creditmn h660 Mandana blvd
" Harry r3512 72d av
" Howard E (Corabell) printer h5828 Shattuck av
" John r1621 12th av
JAEGER JOSEPH, Ladies Tailor, Ladies Coats, Suits and Dresses Made to Order, Alterations, Refitting and Remodeling, Furs Remodeled, 2255 Telegraph av, Berkeley, h do, Tel BErkeley 5646
" Jos H br mgr Phil Davis r1460 89th av
" K stdt r Hotel Carlton B
" Mary paper box wkr r1512 Sonoma av B
" Mary L clk h615 Central av A
" Wm A (Melrose Steel Co) r3512 72d av
" Wm P (Marion G) slsmn F F Porter Co h100 Bayo Vista
Jaenicke Susan B Mrs h4173 Emerald
Jaensch Earl A (Leannah) h2020 9th av
Jaensson Ernest A (Gertrude) asst sec Jensen Creamery Machinery Co r1607 Josephine B
Jaffa Adele R Mrs research assoc U of C r2837 Fulton B
" Edw M lawyer r2837 Fulton B
" Henry H C clk r1502 Walnut B
" May I Mrs art gds 1491 Shattuck av B h1502 Walnut B
" Meyer E (Adele R) tchr U of C h2837 Fulton B
Jaffe Bros (Max Jaffe) whol cigars 409 10th
" Harry (Rose) slsmn h1401 E 36th
" Max (Jaffe Bros) r1401 E 36th
" Reuben pharm Sandelin Drug Co r1920 Market
" Yetta bkpr Jaffe Bros r1401 E 36th
Jagels Hattie M Mrs lndywkr h2153 48th av
" Henry clk r2153 48th av
Jager see also Jaeger
" Chas h1644 46th av
" Ernest I stdt r2312 Warring B
" Herbt E clk Mary W McNeil
" Martin E (Sadie M) millmn h3273 Central av A
Jaggar H Kline Mrs h2515 Piedmont av B
Jaggard Belmont P (Grace L) h5861 Birch ct
Jagger Anna B r1714 Sacramento B
" Max clk Rosenberg Bros & Co r San Francisco
" P Murray (Belle S) cond SNRy h1714 Sacramento B
Jagoe Geo (Meryl) chauf h2942 Rawson
Jahn Emma (wid A L) r2120 10th B
" Ernest (Erna) clo clnr 447 McAuley
" Frank W (Sophie) v-pres Hammond Securities Corp h1435 Sherman A
" John R (Evelyn P) civ eng h2323 Eunice B
" Josephine Mrs (wid John) h1420 17th av
Jahnholtz John stereo h5894 Beaudry
Jahingen Adolph A (Clara M) (Imp Elec Sign Co) h829 Trestle Glen rd
" Bernice C actor r829 Trestle Glen rd
" Earl A (Imp Elec Sign Co) r829 Trestle Glen rd
Jahnke see also Janke
" Paul H (Helen M) carp h3431 Elm
Jahns Gustav (Bertha) h4533 Fleming av
Jailliff Arth clk r584 12th
Jakobovits Jennie r322 Foothill blvd
" Josephine bkpr J Walnick & Co r322 Foothill blvd
" Sadie Mrs cafeteria wkr h322 Foothill blvd

The A to Zed School

Twenty-fourth Year

High School Junior College and Intermediate School

Students Received at Any Time

3037 Telegraph Ave., Berkeley
Tel. BEr keley 3334

See Page 172

POLK'S BANKERS' Encyclopedia

CONTAINS A FULL AND COMPLETE LIST OF

Banks
Bankers
Trust Companies
Savings Banks
in the United States and Canada

ALSO OTHER VALUABLE DATA CONCERNING BANKS

Price $15

Polk's Bankers Encyclopedia Co.

Publishers

431 Howard Street
Detroit

524 Broadway
New York

Judicious Advertising

CREATES
A New Business

REVIVES
A Dull Business

ENLARGES
An Old Business

RESCUES
A Lost Business

PRESERVES
A Large Business

SECURES
Success in Any Business

SAVES
A Failing Business

ENABLES
You to Pay Your Taxes

()

Directory Advertising Brings Satisfactory Results

WHO Sells

Motor Cars in Oakland?

PACIFIC NASH MOTOR CO.

2740 BROADWAY

Phone LA keside 7100

LOYALTY GROUP Firemen's Ins. Co. of Newark; Girard Fi Marine Ins. Co. of Philadelphia; Mechanics Co. of Philadelphia; National Ben Franklin Fire Ins. Co. of Pittsburgh; Superior Fire Ins of Philadelphia; Concordia Fire Ins. Co. of Milwaukee; Capital Fire Ins. Co. of New Hamps Milwaukee Mechanics' Fire Ins.; Metropolitan Casualty Insurance Co. of New York; Comm Casualty Ins. Co. of Newark, New Jersey; Fidelity & Plate Glass Insurance Company.

W.W. & E. G. POTTER, General Managers **Tel. GL encourt 1**

1400 Financial Center Building 405 14th S

Jakobsen see also Jacobsen and Jacobson
" Lars (Josephine) seamn h1921 Pacific av A
" Sophie see R N Price r3950 Webster
" V Fred (Special Delivery Service) h3950 Webster
Jakola Lillian J dom r1755 High
Jakovich Steve (Lena) blksmth h5434 Brookdale av
Jakson see also Jackson
" A Victor (Effie C) staty eng h1810 Elm A
Jakway Esther E Mrs h3145 College av B
" Isabell A stdt r3145 College av B
Jallopp Jos E carp r1620 E 33d
Jallu Frank r1705 Fairview B
" Frank M radio technician r1705 Fairview B
" Henry F (Eloise) h2134 Roosevelt av B
" Isabel waiter r2134 Roosevelt av B
" Victor (Berthe) baker 3218 Adeline B h1705 Fairview B
Jalo Victor cbtmkr r1115 Curtis B
Jalofski Jos A (Frances B) USA h1499 67th B
Jalonack Jos H mgr Brooks Clo Co r508 Lincoln av A
Jalonem Laura cook r1101 Ashmount av
Jalves Frank (Agnes) auto repr h248 E 18th
Jamaefi Demis h2044 E 14th
Jambrun Cath fctywkr r1615 Campbell
" Geo lab h1615 Campbell
James A millmn r725 Willow
" Agnes M Mrs r1565 Scenic av B
" Albt saw filer h2023 Fruitvale av
" Albt A (Florence) teleg opr h4801 Brookdale av
" Albt H (Christina M) auto eng h429 Montclair av
" Albt M (Anna M) elev opr h964 Alma av
" Alice (wid Lewis) h1121 Bay A
" Allan P (Dorothy E) slsmn h1621 Trestle Glen rd
" Arth R (Pearl A) shtmtlwkr h30 Grand av
" Benj (Bertha) mach h1684 Atlantic
" Benj J h5826 Hampton rd
" Bert M ball player h2159 E 24th
" Bessie smstrs r3228 Adeline B
" Blanche sten r1753 5th av
" Carlton C (Flora S) mgr Pacific Guano and Fertilizer Co h1871 Thousand Oaks Blvd B
" Carrie A (wid P W) drsmkr 681 19th
" Cath r5107 Foothill blvd
" Cath (wid Geo) r2023 Fruitvale av
" Chas E (Clarissa) jan h1938 Auseon av
" Chas F (Alice) slsmn Fred T Wood Co Inc h503 Fairbanks av
" Chas H (Maude) h928 Warfield av
" Chas H (Anna) furn fnshr h414 49th
" Chas K carp r511 8th
" Cora Mrs h919 Cypress
" Christopher U S Coast Guard r1242 23d av
" Danl tug capt WPRy r3254 25th
" Danl W (Nellie) seret Pied PD h350 Hanover av
" David (May) chef h5121 Fleming av
" David B meat ctr C C Lee r San Leandro
" David P (Florence L) lab r622 21st
" Donald R statistician r2224 San Antonio av A
" Dorothy r2102 Montana
" Dorothy clk r1739 Addison B
" Dorothy L r8635 Foothill blvd
" Dudley stdt r2220 Piedmont av B
JAMES E (Martha A), Nurseryman, 8635 Foothill blvd, h do, Tel TR inidad 5349
JAMES E & R CO, (Edna and Ruth M James) Flags, Banners and Pennants, Office and Factory 1504 Adeline, Tel LA keside 7666
" E C auto mech J E French Co r Hayward
" E C Mrs slswn r606 38th
" Edith G stdt r1871 Thousand Oaks blvd B
" Edna (E & R James) r1504 Adeline
" Edw (Letha) carp h1431 Linden
" Edw msngr r1624 45th av
" Edw C h673 31st
" Edw R (Mattie F) porter h1234 Ashby av B
" Edw S (Louise) carp h680 Apgar
" Edwin P (Blanche T) dentist 1624 Franklin R803 h929 Union A
" Elias O (Rosetta E) tchr h6022 Seminary av
" Elliot (Western Broom Handle Co) r1504 Adeline
" Elsie sten r1833 Centini av
" Elsie A bkpr Holmes Collection Agcy r2843 Eastman av
" Eric H slsmn r2388 E 24th
" Evan H (Catherine) h2149 Stuart B
" Flora student nurse Saml Merritt Hosp
" Flora E r6022 Seminary av
" Florence clk r1519 Stanton A
" Frances W r2632 Haste B
" Francis H (Helen) slsmn h2942 Southwood dr A
" Frank clo clnr r28 Morcom pl
" Frank B r8635 Foothill blvd
" Frank H (Amy) jan Bkly Pub Sch h1739 Addison B
" Frank L (Emily) eng h1428 102d av

JAMES
" Franklin D (Gladys O) surv Sanborn M h221 41st
" Fred H lab r746 10th
" Fredk T (Lillian) clk h1218 Seminary
" Geoffrey H boat bldr h1129 Park av A
" Geo C (Alice) lab h1330 84th av
" Geo H mach h5471 Princeton
" Geo S stdt r1727 Euclid av B
" Geo W (Rosalie) auto mech h1 St Geor
" Grace r1504 Adeline
" Grace r2206 Haste B
" Grace clk r518 35th
" Hall apartments 2462 Bancroft way
" Harry (Frances) chauf h248 E 18th
" Harry (Hildur) lino h3148 Arizona
" Hattie B (wid R T) r3900 Lusk
" Helen A clk h3460 Richmond blvd
" Helena (wid David) h2116 Central av
" Henrietta Mrs h121 Hillside av Pied
" Henrietta M pressopr r1000 Jones av
" Henry h5613 Holway
" Henry (Eliz J) h548 Merritt av
" Henry W (Florence) clk h1519 Stanton
" Henry W (Frieda) pntr h1124 Adeline
" Herbert lab r3761 Latimer pl
" Howard K (Martha E) lawyer h2224 Sa tonio av A
" Ira (Anita) lab h2929 Union
" Jackson slsmn h1342 Lakeshore av
" Jesse C (Bessie A) bldg contr 1601 87th
" John chauf r457 McAuley
" Kathleen r414 49th
" Kenny Playgrounds 8th bet Delaware an ginia B
" Laura Mrs r1025 Willow
" Laura A (wid Geo) laboratory asst Health Dept r1917 Grove B
" Laura M nurse h2206 Haste B
" Lena A clk r1433 69th av
" Lewis R (Mary L) dep Co Recorder Ashbrook ct
" Lewis R jr clk r3000 Ashbrook ct
" Lina F (wid Wm T) r1000 James av
" Lorraine r1431 Linden
" Marg clk r5471 Princeton
" Marg stdt r636 San Fernando av B
" Margt Mrs r3720 Telegraph av
" Margt A (wid Chas) h622 Valle Vista a
" Margarita (wid R A) h1115 Willow A
" Marjorie D r1871 Thousand Oaks blvd
" Mary E Mrs h2102 Montana
" Mary R (wid Benj) r5826 Hampton rd
" Mary R (wid Saml) h1636 Oregon B
" Morgan L pntr r1124 Adeline
" Morris C (Juliet) dep supt Bkly Sch Eucalyptus rd B
" Nancy maid r1753 5th av
" Nannie Mrs h1753 5th av
" Norville L (Margt) waiter h705 34th
" Olive emp M W & Co r622 21st
" Oscar E (Mary E) slsmn h5307 Thomas
" Pearl Mrs slswn r30 Grand av
" Ralph r2559 Le Conte av B
" Reginald S (Rose) cbtmkr h2388 E 24th
" Reginald W (Antoinette C) radio mech 40th av
" Richd (Louisa) lab h3761 Latimer pl
" Richd miner r5450 Thomas
" Richd A reprmn PT&TCo r2618 College
" Richd G (Henrietta) gro 2248 10th av
" Richd L (Helen) purch agt Elec Prod C 3275½ Central av A
" Richd M (Myra L) slsmn Henry Cowell & Cement Co h5338 Edith
" Robt (Ethel) hdw 1310 Lincoln av A Buena Vista av A
" Robt D carp r2760 26th av
" Robt E auto mech r1938 Auseon av
" Robt H photo enmr r664 Alcatraz av
" Robt R (Winifred) electn h3219 Herriott
" Rose (wid Fred) r5714 Avala av
" Rose C clk r5471 Princeton
" Roy (Ruth) printer h3260 E 27th
" Ruth (E & R James) r1504 Adeline
" Saml (Margt) auto mech h2641 34th av
" Saml lab r1636 Oregon B
" Saml H slsmn r764 Blenheim
" Stella A (wid F W) h2632 Haste B
" Theo H (Eliz J) h465 Bellevue av
" Thos (Lillian L) clk h6047 Buena Vista
" Thos (Laura) ins agt h2314 Haste B
" Thos plstr r1218 Seminary av
" Thos B chauf r2346 E 12th
" Tuland M mach r546 Chester
" W Oral clk Hotel Lakehurst
" Walter C (Hazel) slsmn Al Williams System h1821 6th av
" Whitcomb B (Ruth) mtrmn h1210 98th
" Wm (Fannie) h1727 Chestnut
" Wm (Louise) (Westn Broom Handle Co) Adeline
" Wm (Ada) carp h4230 Porter
" Wm (Cath) eng h5107 Foothill blvd
" Wm A multigraph opr r2149 Stuart B

B. F. Schlesinger & Sons

Telephone HOlliday 1000

rances on Broadway, San Pablo and 16th Streets OAKLAND

HERBERT D. BAKER
—
HOUSE MOVER

House Raising
—
Brick Shoreing
—
Rigging
—
Smokestack Raising
Trusses and Girders
—
Heavy Machinery Moving
—
17th and Gaynor Ave.
Richmond

Tel. Richmond 52

S
i C (Anna) sec-treas Phila Quartz Co h957
he Alameda B
i E (Harriett) h516 35th
i E jr clk r516 35th
i H acct h5714 Ayala av
i H (Lillian B) millwright h764 Blenheim
son see also Jameyson, Jamieson and
amison
, jr clk r525 Pomona B
il B (Isabel) chauf h1076 16th
rivet heater r116 7th
a H Mrs housemother Kappa Delta Sor-
ity r2461 Warring B
ler slsmn r1335 Santa Fe av B
ence (wid Arth) h1030 Camella B
eylene Mrs slsmn h325 Park View ter
ler E fctywkr r2527 84th av
y O dom 1805 Harrison
a proofreader r1335 Santa Fe av B
son see also Jameson, Jamieson and
amison
ce (Alice) civ eng Ala Co Surveyor h6432
illegas av
mpe (Anna B) h3464 Wilson av
son see also Jameson, Jameyson and
amison
b B (Mary E) h2524 Grant B
brkmn r1835 7th
h M r1106 10th
s A (Pannie) copyist h2631 Inyo av
id (Eliza) slsmn h1021 Broadway A
a Mrs br mgr Rose Bakeries r2059 Santa
ara av A
M dir nurses Fablola Hosp
k (Anna) carp h1106 10th
ESON GEORGE G (Carrie), V-Pres-Mgr,
tail Division Pacific Coast Aggregates Inc,
44 Lakeside drive. Tel OAkland 1716
n C (Jennie M) clk h456 Lee
h C Mrs h422 Lagunitas av
elope M dept mgr Okld Chamber of Com
15 Wesley av
ald W auto wkr r936 10th
sell R (Edna) formn East Bay Garage h
59 Santa Clara av A
o clk r3900 Brookdale
s R (Helen) h5627 Picardy dr
ESON-TOWLE-WILLOUGHBY CORP. H A
illoughby Pres. T B Plummer Mgr, Loans,
2 17th. Tel HOlliday 2383, 2154 Center,
rkeley. Tel THornwall 4400
k (MattleR) h515 Wesley av
Josephine J (wid Chas) r2443 Humboldt
on see also Jameson, Jameyson and Jamie-
n
(wid W C) mgr Nonabel Apts h450 40th
y Mrs spooler r1629 Filbert
el J (Pauline) slsmn h2206 Curtis B
s (Gertrude) electn h456 40th
s C (Esther V) chauf h3609 E 10th
ord T (May) baker 2525 San Pablo av B
428 8th
ar E (Annie) h1920 Yolo B
n L printer r6008 Monadnock way
M slsmn r6008 Monadnock way
A Mrs r5923 Ayala av
B (Ida) Ins agt h1517 Brush
ce Mrs clo prsr h863 57th
old R (Frances E) carp h6008 Monadnock
y
k D clk r1200 St Charles A
S (Amelia F) lab h1541 Fountain A
a r1200 St Charles A
D (Ida) h318 Euclid av
r actor r1230 12th av
etla F statistician H C Capwell Co r358
oss av
(wid J W) br mgr Mutual Stores h1230
h av
tha B (wid H H) h812 E 10th
on M (Ruth) baker 5259 Foothill blvd
424 8th B
E clk r3728 Kingsley
l I (Alma D) swtchmn WPRy h356 Moss
ma printer r1230 12th av
ace firemn r1230 12th av
S (Mary H) h721 16th
a Anna C nurse h2709 Dwight way B
aul (Hotel Royal) h2000 San Pablo av
ick Grace r6124 San Pablo av
dle Mrs h6124 San Pablo av
a Clayton r2613 Hillegass av B
Georgia r3301 Grove
h3929 Vale av
Geo (Emma) lab h818 Myrtle
hos H (Bertha) jan h2159 E 24th
see also Jaynes
n r147 Alpine ter
W walter r1701 Woolsey B
lon Lane (H D and Mrs Jane Lyon) wo-
n's clo 352-54 14th
oT (Kath) h6107 Hilton
e A Mrs h2102 13th av

JANES
" Thos J r6107 Hilton
" Thos J (Rita) elec eng h2119 Addison B
" Wm r746 18th
" Wm H (Kath H) furrier h1416 Caroline A
Janet Apartments 414 E 15th
Janetos Harry confr 7400 Foothill blvd r5006 Fairfax av
Janetzke E F asst instr Calif Concordia College r6210 Brann
Janiero Antone shipper Calif Cotton Mills r Hayward
" John spiker Key System r Hayward
Janin has H (Erwina D) mining eng h35 Highland av Pied
Janisch Edw W (Hazel L) agent SOCo h6329 Colby
" Jules r725 Filbert
Jank Chas H (Viola I) slsmn Grant-Knowton & Co h1418 Central av A
Janke see also Jahnke
" John h1325 E 19th
Jankowski Anthony baker h715 15th
" Josephine D (wid Jos) h2470 Havenscourt blvd
" Karl E (Erin C) acct Byron Jackson Pump Co h6301 Shattuck av
" Mary (wid John) r2506 Havenscourt blvd
" Russell electn r2470 Havenscourt blvd
" Stanley A clk h918 Castro
Janney Frederic F (Esther W) clk h2912 Pine av B
Jannings John (Bruna) gdnr h2924 Myrtle
Jannusch Milton L (Louise) shtmtlwkr r1719 Hopkins
Janocheck Edw Rev r429 6th
Janovitz Frank E (Helen B) marine statistician h915 Lafayette A
Janovski Steve r1424 Hampel
Janowski David clk r1717 Willow A
" Rose Mrs h1717 Willow A
" Selma sten r1717 Willow A
Jansen see also Janson, Janssen, Jansson, Jantzen, Jensen and Jenssen
" Anna tel opr r1254 Virginia B
" Anna (wid John) h5400 Brookdale av
" Aug (Frieda) 1718 Channing way B
" C L auto mech r1949 102d av
" Chas chauf r1056 60th
" Christian (Anna) h3651 Laurel av
" Dorothy sten r780 61st
" Elliott G eng Atlas Imperial Diesel Engine Co r San Francisco
" Elva r156 Dracena av Pied
" Frank clk r1029 Myrtle
" Frank A (Helen) clk h85 Garland av
" Frieda Mrs clk r1718 Channing way B
" Geo mach r1254 Virginia B
" Geo A (Anne) slsmn h780 61st
" Helen Mrs tchr Pub Sch r1021 E 23d
" Imanuel (Dorothy) slsmn h2249e Central av
" J Frank h1901 Schiller A
" John A (Helen M) h1021 E 23d
" Margt E Mrs waiter Women's Athletic Club r Berkeley
" Mary r3651 Laurel av
" Mary dom 2735 Stuart B
" Nels C (Mary) carp h1254 Virginia B
" Norma r1021 E 23d
" Oswald O rigger King Coal Co
" Radio Manufacturing Co A Leslie Oliver mgr 212 9th
" Richd E (Margt E) mech Richfield Oil Co h 345 Lenox av
" Robt L slsmn J E French Co r1237 Sherman A
" Robt P (Anita K) h1237 Sherman A
" Wm J (Anastasia) ins agt h307 Jayne av
Janson see also Jansen, Janssen, Jansson, Jantzen, Jensen and Jenssen
" Carl r1626 Dwight way B
" Geo T stevedore r6315 Herzog
" Iron Works (Otto Janson) 1268 Ocean av
" John h2925 Delaware
" John H (Eliz) real est 1418 University av B h1481 Virginia B
" John J (Nell) cond Key System h5657 Grove
" L Vincent r6315 Herzog
" Loraine r2925 Delaware
" Oscar C (Matilda) stevedore h6315 Herzog
" Otto (Evelyn) (Janson Iron Wks) h1515 Holly B
" Wilford H driver h1218 97th av
Janssen see also Jansen, Janson, Jansson, Jantzen, Jensen and Jenssen
" Andw J (Ernestine) h2017 84th av
" Arth D (Emma) archt h5132 Fairfax av
" Carey r2906 Fillmore
" Edith bkpr Maxwell Hdw Co r4007 Greenwood av
" Emily (wid Julius) h2906 Fillmore A
JANSSEN GEO A (Christine) Member Oakland Board of Playground Directors and Meats 4719 E 14th h5004 Foothill blvd
" Henry H adv-dept Post-Enquirer r869 53d
" Herman J D (Gertrude) h869 53d

C. P. MURDOCK, INCORPORATED
10TH FLOOR SYNDICATE BUILDING
Telephone GLencourt 5040
ACREAGE — HOMESITES — INDUSTRIAL

Western Normal

36th Year

Intensive ten months' course

Practice Teaching

Graduates assisted to get schools

2419 Haste Street Berkeley

Tel. BE rkeley 4404

Judicious Advertising

CREATES
A New Business

REVIVES
A Dull Business

ENLARGES
An Old Business

RESCUES
A Lost Business

PRESERVES
A Large Business

SECURES
Success in Any Business

SAVES
A Failing Business

ENABLES
You to Pay Your Taxes

()

Directory Advertising Brings Satisfactory Results

RAUER'S LAW & COLLECTION CO

A CORPORATION

J. J. RAUER, Pres. ROY E. CLARK,

Collections Made Everywhere—No Collection, No Charge

703 Market, San Francisco See Pages 102 and 133 Tel. GA rfield

JANSSEN
" J Henry (Alta) meat ctr h2004 50th av
" Joan B h1019 Elsinore av
" Leonora M Mrs r762 15th
" Leontine C h2941 Summit
" Norma E r311 Howard av Pied
" Wm H (Margt) slsmgr Furst & Thomas h4118 Park blvd
" Wis J (Lena E) h311 Howard av Pied
Jansson see also Jansen, Janson, Janssen, Jantzen, Jenson and Jenssen
" Arth T (Theodora) carp h1341 106th av
" Fritz (Sarah) electn h2452 Delmer
" Gus r608 27th
Jantorno Frank jan 1951 E 30th
Jantzen see also Jansen, Janson, Janssen, Janson, Jensen and Jenssen
" Eliz M ste r1455 1st av
" Fred J clk r505 Pacific av A
" Lillian emp MW & Co r4719 Ygnacio av
January Jas waiter r1701 Woolsey B
" John T porter r1028 36th
" John W (Emilie) dentist 1624 Franklin R1106 h7070 Bway ter
" Leila dom 865 Rosemount rd
" Nellie Mrs h1396 10th
Januel Chas bolterup r708 11th
Janvier Arsene (Camille) mach h2134 62d av
Janvir Abr lab r583 8th
Janverin Everett B estimator h2138 Center B
Japanese American News 746 6th
" Association of Alameda 2320 Buena Vista av A
" Association of Berkeley 2117 Haste B
JAPANESE ASSOCIATION OF OAKLAND, T Ishige Sec, Social Welfare for Members and Others, 606 Webster. Tel GLencourt 3867
" Buddhist Temple Rev Diesn Tanna pastor 2121 Channing way B
" Free Methodist Church 2428 Dwight way B
" Independent Congregational Church Rev Mikio Ishino pastor 576 Sycamore
" M E Church (South) Rev J R Fujii pastor 2311 Buena Vista av A
" M E Mission 2119 Channing way B
" Mission (M E) Rev Hajime Arima pastor 990 West
" Mission (M E) 799 10th
" Student Club 1777 Euclid av B
Jaque Leontine J (wid Andre) rt 1 bx 1694
Jaques see also Jacques and Jacks
" Albt A r1744 Virginia B
" Danl P (Letitia) clo clnr h1744 Virginia B
" Francis (Annie J) hdwd fl mn h1060 67th
" Francis R radio repr r1009 67th
" Frank chauf r1744 Virginia B
" Herbt O (Ruth) dept mgr Pacific Manifold Book Co h2772 Fruitvale av
" Jennie L (wid W F) r501 Haddon rd
" John opr officer Ala Airport r1155 Spruce B
" John W (May K) clk Bkly PO h930 Ramona Albany
" Susan (wid C F) social wkr h1155 Spruce B
" Viola Mrs slswn r2772 Fruitvale av
" Wm R (Jeanette) h1029 Hubert rd
Jarchow Wm (Hazel) slsmn h38 York dr Pied
Jardin Augusta G r1267 80th av
" Fred S (Louise) firemn Oakld FD h2616 Thermal av
" Jack (Helen) glazier r2735 Grove B
" John A (Marie) sack sewer h9827 A
" Mary r1267 80th av
" Moses fctywkr r9827 A
" Wm crmy wkr r1738 Chase
Jardine Antone S (Marie) lab h1680 Chase
" Apartments 2940 Claremont av B
" Balbina (wid Manuel) h3232 Elmwood av
" David slsmn r2012 Dwight way B
" Edw r3639 Watts
" Florence r1956 85th av
" Florence tel opr r2381 107th av
" Frank (Mary) lab h9908 Holly
" Frank (Annie) lab h2152 E 19th
" Jas r1411 Castro
" Jas (Anna) h2012 Dwight way B
" Jos glazier h2381 107th av
" Jos M lab r3232 Elmwood av
" Louis (Cath) cook h2816 Chapman
" Manuel r2102 E 14th
" Manuel cook r1040 89th av
" Manuel (Jessie) lab h837 Bancroft way B
" Manuel indymn h2853 E 10th
" Marion tchr r2940 Claremont av B
" Mary (wid Antonio) r1680 Chase
" Mary (wid Manuel) h2259 E 15th
" Peter h1246 89th av
" Robt L (Marion) h2940 Claremont av B
" Rosamond L sten r2545 Dwight way B
" Theo P (Mary H) adv h1088 Keith av B
" Vernell G sten r2012 Dwight way B
" Virginia Mrs h3639 Watts
" Walter H (Leah) h3239 Bayo Vista av A
" Walton L (Charlotte A) clk h6 Van Buren ct
Jarecki Lucian (Belle) mach h2506 Havenscourt blvd
Jaresh Amelia D (wid Frank) h2817 Coolidge av

JARESH
" Milan N carmn Key System r2817 Coolidge
Jarique Rosendo busboy r2418 Bancroft
Jarl Berger (Sigma) (Jarl Bros) h4330 Par
" Bros (Berger Jarl) shoes 1184 7th
Jarman Arth (Corisande) clk h1110 Oxford
" Helen Mrs r1515 Alice
" Leslie A real est 1305 Franklin R212 Alice
" Maude maid 438 Wildwood av Pied
Jaroleman John L (Myrtle L) gro 1781 av
" Nellie M tchr Pub Sch r1781 Auseon a
Jarrard Bobbe Mrs mgr Natl Permanent Co r291 Lester av
" Ernest (Bobbe) h291 Lester av
Jarreau Alberta r2847 McGee av B
" Leonard (Eliz) waiter h2847 McGee B
Jarrell Lina L (wid A J) r1386 Holman r
" Owen C (Helene) photog 3281 Lake Shk R201 h3116 do
" Thos L (Anita) dept mgr Roos Bros h83
Jarrett Ernest R clk r2125 Pacific av A
" Harry E (Laura E) auto mech h2125 av A
" Jennie E (wid Wm) h620 9th
" Muriel F clk r2125 Pacific av A
" Myra A tel opr r2125 Pacific av A
" Percy (Lillian F) carp h1211 Peach
" Richd P (Vivian) clk h1088 65th
" Silas W (Sarah) carp h1417 102nd av
" Walter (Emma) cook h1622 8th
Jarvais Harold I mach Calif Cotton Mi r221 Fairmont av
Jarvis Albt E plmbr r113 10th
" Albt E (Kate) shipwkr h3937 Lyman r
" Alden F (Julia Belle) slsmn h522 E 1
" Annabelle sten Safeway Store r Richm
" Arth (Alva) h2608 Eagle av A
" Chas F (Robin) dentist 1624 Franklin r Sequoia Hills
" Chester r4209 West
" Earl clk r3142 Davis
" Edgar P (Clare) electro plater h1101 Pa
" Edw H (Kath) carp h4209 West
" Edw W barber 3655 Telegraph av
" Eli E (Hulda) pntr h1230 Allston way
" Ervin E lab r3142 Davis
" Frances r3329 Arkansas
" Franklin W inventor h500 23d av
" Genay r135 Lake
" Geo N (Alfreda D) asst supt Prudential Co h1111 Masonic av Albany
" Helen stdt r2701 Durant av B
" Henry H (Mary A) h2725 Prince B
" Iley Mrs maid 1821 Yosemite rd B
" Jessie A (wid Geo O) r1511 Wellington
" John r626 21st
" John clk h466 Weldon av
" Jos E civ eng r1224 Milvia B
" Morgan (Alice I) h1531 4th av
" Pauline clk r1712 Chestnut
" Peter J carp r2004 E 27th
" Ralph D (Anita M) chauf h3937 Lyman
" Robt (Annie) barber h626 21st
" Wm toolmkr Byron Jackson Pump Co Cerrito
" Wm H (Ida) lather h3142 Davis
" Wm H jr chauf r3142 Davis
" Wm P (Pearl B) gen mgr Mutual Health & Accident Assn h1933 Harris
Jaschek Walter R (May E) electn h3653 3
Jaske Fred'k (Alwine) jwlr h2269 Powell
Jasmann Fred (Bessie) r2259 San Jose av
Jasmin Meyer (Rose) pntr h1215 E 18th
" Morris h1901 McGee av B
Jasoni Emil L r807 Foothill blvd
Jaspar D Mrs slswn H C Capwell Co Leandro
" Helen clk Marchant Calculating Mach San Leandro
Jasper Aug H chauf h2951 Delaware
" John J (Sigrid) auto pntr East Bay cipal Utility Dist h2241 9th B
" Julia (wid Fred) r2951 Delaware
Jaspersen J Wm (Alice) carp h878 54th
Jasprica Anton (Ruby) janitor h1125 Cen
Jasso Maclovia cotton quilter r2602 E 1
Jastram Burton A (Alma M) barber h4140 shore av
" Burton A jr r4140 Lakeshore av
Jasven Betty waiter r1618 E 21st
" John auto asmblr C H Will Motors Richmond
" Philip (Minnie) pntr h1618 E 21st
Jathas Mary H r1004 10th
" Thos K (Eleanor R) h1004 10th
Jatho Adolf J T Rev (Louise) h1634 Ad
" Ruth r1634 Adeline
Jatta Arth J h1133 Hearst av B
Jatunn Jemina A (wid J F) h4167 Lincoln
Jaudin Reine (wid Raoul) h1617 Clinton
Jauert E batterymn Willard Storage Batte r San Francisco
Jaujou Harold (Florence) roofer h725 44
" Louis A steel wkr r2114 42d av

WHITTHORNE & SWAN

Oakland's Popular-Price Department Store

ashington St. at 10th and 11th — Tel. LA keside 7200

OU
rah (wid E A) h3517 E 15th
Chris H (Lorena) custodian Merritt High
ch h4743 Meldon av
tra Jos R lab r818 Jefferson
equi Emiliano lab r712 University av B
ez Jos lab h869 Willow
s Alfd (Mayme) clk h747 54th
o emp Manasse-Block Tanning Co h5464
shafter
saud Emile V (Louise) (West Coast Welding
Brazing Co) h3109 Elmwood av
rcell pntr h1035 34th av
las Jas A (Mary) barber 5828 Bond h5830
lo
e Frank R (Ellen) gas sta 1698 University
v B h2205 Browning B
ace E Mrs h1642 Dwight way B
n E pntr h2437 Shattuck av B
Ellen (wid H J) h4421 Steele
orence h3500 35th av
ank (Marie) h2936 35th av
lver r Hotel Claremont B
lph S battery sta 3601 Foothlll blvd h3500
5th av
bt R (Lillian) mach h6008 Morse dr
dios The J K Judah pres, M G Mack sec-
reas paper novelties 1716 University av B
ox Charlotte Mrs clk h853 Aileen
OX ORA W (Mary) (Chicago Rubber Stamp
& Printing Co and Acme Printing & Rubber
Stamp Co), h903 Castro
iot John (Pauline) lndymn h2035 Carlton B
an jr stdt r2035 Carlton B
sephine nurse Providence Hosp r2035 Carl-
on B
rie J sten r2035 Carlton B
e Stuart sta opr PG&ECo r1153 Bella Vista
v
es see also Janes
ira waiter H J Bierwiler r1340 Madison
os W welder r1208 Union A
n plstr h1703 Brush
s Frank D h2227 106th av
ymond W (Minnie) tchr U of C h1824 San
Pedro av B
n h743 Santa Clara av A
s Edw r1617 Jaynes B
rman (Louise) h1617 Jaynes B
rgt r1617 Jaynes B
n clk r1617 Jaynes B
n Arax Mrs r2230 Harrington av
sl Ruth G tchr U of C r2535 Le Conte av B
ell Mary J Mrs h2711 Virginia B
s Ellen sten r1410 Page A
ins Beulah Mrs r927 Cypress
s Percy (Frances) chauf h1925 Prince
rd Richd D (Margt) formn h338 Port-
and av
rds Chas E (Anna) slsmn L B Huston h2406
McKinley B
ra P (wid A O) h699 Ensenada av B
ries see also Jeffreys and Jeffries
frothy maid 51 Domingo av B
Erold M cable splicer r1712 35th av
arie maid r849 34th
ris Dewey cranemn h4117 E 17th
mer B (Loraine) clk Okld PO h5432 Ar-
bor av
ob (Emma E) h1524 11th av
ro B (Louise) mach h1822 E 24th
llie (wid G B) r1822 E 24th
bt M slsmn h1703 Vine B
rs Anna clk r509 Sycamore
Sephine slswn r1109 Oak
land C (Estelle) cash John Hancock Mutual
Life Ins Co h5296 Desmond
Marie pharm r849 34th
rson Albt J lab r3287 Kempton av
bt W dentist 1624 Franklin R912 h3643
Salafia av
nanda maid 250 Sea View av Pied
rl E (Lydia R) ins agt h750 Warfield av
w cook r739 Union
w O clk r3896 Brown av
y h2128 San Antonio av A
ro H (Amanda C) chauf h250 Sea View
av Pied
Genevieve tchr r4266 Edge dr
hn M (Cordelia) barber 2328 Lincoln av A
2128 San Antonio av A
uis W (Sara) lawyer 409 13th R1507 h4268
Edge dr
ary J Mrs (Calif School of Hair Dressing)
501 Central av A
llis h5727 Gaskill
rtle slswn r3896 Brown av
rk 7th and Jefferson
y V (Myrtle L) floor lyr h3896 Brown av
rah h3864 West
hool 39th av and Carrington
hool Sacramento and Rose B
andard Life Insurance Co M W Paxton
eral agt 1540 San Pablo av R508
andard Life Insurance Co W W Holshouser
agt 405 14th R901

JEFFERSON
" Taylor (Amy) h923 Center
" Thos A electn r851 Athens av
" Thos T farmer r2049 Alameda av A
" Wm B (Louise) refrig service mn h1016 24th
Jeffery see also Jeffrey and Jeffry
" Albt (May) emp Paraffine Cos h1333 64th av
" Alice C (wid Alfd) r2014 E 30th
" Eliz F bkpr Marshall Steel Co r411 45th
" Elton E elec eng r48 Highland av Pied
" Ernest I (Nellie B) eng h564 Mira Vista av
" Geo E mach h5000 Webster
" Geo H (Leila) porter h1261 10th
" Geo R clk Montgomery Ward & Co r San Leandro
" Henry (Lillie) clk h674 Poirier
" Jas H clk r674 Poirier
" Pearl nurse r159 Lake
" Richd (Myrtle) mining eng h2415 Damuth
" Richd E mining eng h48 Highland av Pied
" Steve clk r1005 Chester
" Vernon L (Lucile) r48 Highland av Pied
Jefford Alex (Jessie) const supt h450 Alcatraz av
" Stacy L emp Paraffine Cos r160 E 14th
" Walter N (Kath) printer h1132 Channing way B
Jeffre Albt (Lena) jan h1625 13th
Jeffress Chas H (Ophelia) sec-treas Johnson & Jeffress h2400 Carlton B
" Edna F Mrs r1438 39th av
" Geo H (Maria D) v-pres Poultry Supp Co h1611 3d av
" Jess Mrs mgr Dixie Beauty Shoppe r5703 College av
" Lena Mrs h1425 Harrison
" Melvin G (Emma) real est h41 Plaza dr B
" Nita Mrs clk r1569 Jackson
" Roy (Jess) br mgr Clarence Saunders Pacific Co Ltd h5703 College av
Jeffretta Apartments 803 55th
Jeffrey see also Jeffery and Jeffry
" A Frank (Lily) h1274 Alcatraz av B
" Antone barber 3205 Hollis r1005 Chester
" Chas E (Emily L) slsmn h325 Howard av Pied
" Crete J dom 107 Pacific av Pied
" Fred V slsmn h848 Vermont
" John F (Evelyn) drftsmn h1915½ Harmon B
" Margt Mrs r5340 James av
" Mary slswn r2332 Harrison
" Penelope Mrs r1067 Clarendon Crescent
Jeffreys see also Jefferies and Jeffries
" Ernest C (Charlotte R) real est 1440 Bway R512 h658 Valle Vista av
" Fred slsmn Edw Lowe Motors Co r482 40th
" Roy E (Blanche) (Jeffreta Apts) confr 5497 Grove h805 55th
" Vantia (wid Evan) h803 55th
Jeffries see also Jefferies and Jeffreys
" A J (Florence) clk h809 E 28th
" Edwin stdt r2636 Channing way B
" Nita S Mrs clk r1569 Jackson
" Robt stdt r2433 Durant av B
Jeffry see also Jeffery and Jeffrey
" Demetrio E (Theresa T) phys 4928 Telegraph av h1460 Grand av Pied
" Jos (Mary) h714 Randar
Jeffs Earl R (Elsie) service mn Bay Co Gasoline Sta h2807 Bartlett
" Lillian F (wid Henry) h1146 McKinley av
Jeglum Bernice stdt r5576 Lawton av
" C A (Nancy) gro 1000 18th h1004 do
" Carl A (Josephine) real est h5576 Lawton av
" Casper (Moe A) cable splicer h47 Rio Vista av
" Cleone stdt r5576 Lawton av
" Dayton I clk r5576 Lawton av
" Delphia O sten r5576 Lawton av
" Joy A (Margt F) pharm Owl Drug Co h5576 Lawton av
Jeha Elias M (Olga) slsmn h1036 Sierra B
Jehu Sarah (wid U L) h2001 San Jose av A
Jelks Geo lab r916 Cypress
Jelladiam Minas M (Agavini) pdlr h1427 Walnut A
" Ralph clk r1427 Walnut A
Jellen Arch M fruit 1128 Lincoln av A r1026 Mound A
Jellett Irma L tchr Pub Sch r5398 Belgrave pl
" Jas M (Maya) h5398 Belgrave pl
" Matthew H slsmn r5398 Belgrave pl
" Morgan W (Louise S) h395 Palm av
" Morgan W jr r395 Palm av
Jellicious Fruit Raptures Co (M C Holman, Baruch Cerf) conf mfr 4260 Bway
Jellimore Arth clk h2509 Inyo av
Jellird Adele h1616 35th av
Jellison Beryl R sten r3507 Kempton pl
" Clarence slsmn r530 Williams
" Eugenia M Mrs C S pract 3507 Kempton pl
" Jessie clk r1708 Encinal A
" Robt E pilot West Am Air Schools Ltd r1708 Encinal av A
Jelly Albt E (Dorothy) acct h1009 Union A
Jelovich Jos r1778 7th
Jelsch Jos formn S F Sulphur Co h2841 7th B

Maiden Rittigstein & Co.

Real Estate

420 15th

Between Broadway and Franklin

Tel. HOlliday 5800

OAKLAND

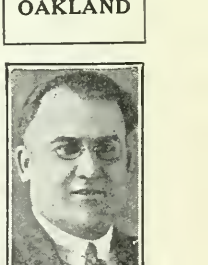

For Your

PLUMBING AND HEATING

SEE FREITAS PLUMBING & HEATING CO.

Phone FRuitvale 3329
1907 E. 14th St.

Sunset Mausoleum

BERKELEY HILLS, CALIFORNIA

Beautiful and Enduring Marble Memorial for Above-Ground Implacement Also Columbarium for Ashes.

Office at Mausoleum Address BERKELEY

Phone AS hberry 3704

See Classified Tab Insert

Frederic Vincent & Co.

Investment Securities

Specialists in Bank Securities

Financial Center Bldg.

405 Fourteenth Street

OAKLAND

Tel. HOlliday 9170

STEINWAY PIANOS PLAYERS PHONOGRAPHS

Sherman, Clay & Co.

SHEET MU BAND INSTRUME RADI

OAKLAND—BERKELEY—FRUITVALE

Jelte Safford A X-ray labty 230 Grand av r725 Haddon rd
Jelten Geo D (Norma) window trmr h2902 Mabel B
Jelton Vadim radios 2449 Bancroft way B
Jemo Geo (Lucy) mach h1831 92d av
" Pete auto washer r2050 102d av
Jemtegaard Lillian stdt r2529a Etna B
Jenans Saml rugs 2244 Bancroft way B
Jencks see also Jenks
" Emily A (wid J H) h2327 21st av
" Frederic M (Anita) tchr Pub Sch h3416 Webster
" Jared F cbtmkr r2337 21st av
Jendresen Carl r1605 Clay
" Henry storekpr Leighton Industries r1605 Clay
Jeneski Matilda atdt Salvation Army Women's Home r2794 Garden
Jenkel Paul F (Roselle M) h1307 E 33d
" -Davidson Optical Co (W C Jenkel F B Davidson) 1904 Franklin R205
" Walter C (Jenkel-Davidson Optical Co) rSan Francisco
Jenkin Arth T (Agnes) (Jenkin Bros) h3430 Park blvd
" Bros (A T and F H) auto reprs 484 25th
" Frank H (Ruby) (Jenkin Bros) h1255 E 34th
" John E car clnr r2318 Harrington av
" Mary L (wid Jos) h2449 26th av
" W M servlcemn Duplex Everclear Filter Co r59 Prospect rd Piedmont
" Wm C cond h524 45th
Jenkins Alice clk r2557 Grove
" Alice (wid Wm) r1211 Willow
" Amelia (wid J E) h2318 Harrington av
" Arth C (Frances) h2012 Grant B
" Bertha E phys 389 30th
" C Raymond (Etta C) h930 Hillcroft cir
" Caroline h1140 The Alameda B
" Chas (Mabel) slsmn h4915 Shattuck av
" Chas B (Pearl B) h698 Arimo av
" Chas H (Elsie) carmn Key System h2030 84th av
" Chalotte L tchr Pub Sch r1445 Oak
" Clarence (Stella G) slsmn h690 Longridge rd
" Clarence C (Maggie) jan East Bay Municipal Utility Dist h1781 8th
" Claude tool mkr 2310 Encinal av A r1021 Regent A
" Clifford P (Lolita M) clk h3764 Webster
JENKINS CORA W, Director Cora W Jenkins School of Music, h46 Randwick av, Tel PIedmont 2993-W
JENKINS CORA W SCHOOL OF MUSIC, Cora W Jenkins Director, Children's Classes, Intermediate and Advanced Departments, Normal Course, Boarding Arrangements if Desired, 46 Randwick av, Tel PIedmont 2993-W (See left side lines and page 174)
" Douglas F cook h541 Union
" Earl tailor r2632 Myrtle
" Edw H (Edna B) slsmn PG&ECo r908 Broadway A
" Edw O r690 Longridge rd
" Essie B tchr Pub Sch r312 Adams
" Floyd E civ eng Key System r2908 Best av
" Frances clk r3915 Ruby
" Frances H (wid F E) h2105 Santa Clara av A
" Francis A (Henrietta B) tchr U of C h2672 Hilgard av B
" Frank (Hanna) auto mech r4019 Allendale av
" Frank lab r2706 Viola
" Frank C (Eliz F) shoe repr 1633 22d av
" Geo (Ray) carp h2214 Santa Clara av A
" Geo (Doris) chauf h1026 Foothill blvd
" Geo S (Martha T) h519 Fairmount av
" Gladys M clk r2119 Montana
" Harlow (A Gladys) firemn h943 56th
" Harold waiter h1105 7th
" Harold B (Isabel) bldg contr 1302 Holman rd
" Harry F (Mary A) pntr h4046 Hopkins
" Henry F (Hannah) mach h2110 Vicksburg av
" Herbt J (Emma L) slsmn h3918 Greenwood av
" J emp Contra Costa Lndy
" J T (Germaine) autos h3825 Woodruff av
" Jas mach r2706 Viola
" Jas A research asst U of C r2119 Addison B
" Jas D (Erna) carp Pub Schs h554 Alcatraz av
" Jas M (Orpha) linemn h4112 Shafter av
" Joel H slsmn r1818 San Antonio av A
" John A (Ana) mldr r5479 Cole
" John C (Ethel) h2420 S Atherton B
" John E mech r2119 Montana
" John G (Anna E) mldr h5479 Cole
" Jos C (Annie) lab h1735 8th
" Jos E (Jenkins & Simpson) rSan Leandro
" Lambert S (Esther) h2768 68th av
" Leonard (Mabel) mach h3234 Montana
" Loretta E cash Tait's Restr r1655 16th
" Lottie E (wid J D) h1445 Oak
" Maggie Mrs maid East Bay Municipal Utility Dist r1781 8th
" Marguerite (wid W H) h1827 Bay A

JENKINS
" Martha T r519 Fairmount av
" Marvin B (Bernice W) h2821 Harrison
" Mary (wid Thos) r389 30th
" Mary (wid W B) h1018 Myrtle
" Mary M (wid Milton r3718 Grand av
" Mattie Mrs dom 3249 Fernside blvd A
" Neva E piano tchr Cora W Jenkins Sch Music r46 Randwick av
" Norman L with W N Jenkins r390 Oakla
" Oliver L (Nettie M) civ eng h1153 Shi av B
" Pearl E clk Pac Manifolding Book Co r mond
" Richd (Mattie) auto washer h1211 Will
" Richd R electn r1809 Shattuck av B
" Rita asst purch agt Pac Elec Motor Co Bay A
" Rose lndywkr r324 11th
" Rose Mrs r854 Vermont
" Rosewell (Annie) chemist h2845 Madis
" Ross H (Helen) slsmn h4180 Opal
" Ruby Mrs waiter r587 15th
" Ruth music tchr 1818 San Antonio av A
" Ruth E clk r1827 Bay A
" Saml (Jennie) electn h2119 Montana
" Saml W (Maybelle) chauf h2706 Viola
" Stanley E (Julia E) mech h1118 75th av
" Stella Mrs h1630 28th av
" Thos C (Sara) clk h2037½ Clinton av A
" Thos L (Marg) h1609 Bway A
" Thos P slsmn D J Boucher r1038 Curtis
" Volney W (Vivian M) mach h145 Grand
JENKINS W N (Isabel C), Jeweler and Silversmith, 384 14th near Franklin in the Imeda Co Title Insurance Co Building, GLencourt 7162, h390 Oakland av, GLencourt 2768
" Walter D (Anna) jan h1153 10th
" Wilbert T (Bessie) shoeshiner h3229 Bo
" Wm (Zilpha R) h5686 Keith av
" Wm (Mamie) electn h3228 E 27th
" Wm (Louise) lmbr h3332 Boston av
" Wm porter r1725 Castro
" Wm (Blanche) slsmn h2557 Grove
" Wm A fndywkr r1627 61st av
" Wm C mtrmn r524 45th
" Wm E (Jessica) dentist 433 14th R211 Lee
" Wm H clk r537 E 21st
" Wm J (Eleanor) acct Key System h1811 Antonio av A
" Wm R (Louise F) ins agt h1809 Shattuck
JENKINS WM T (Isabel), Vice-Pres First National Bank in Berkeley and Bank of America of Calif and Treas Berkeley Chamber of Commerce, h935 Mendocino av B, Tel berry 0873
" & Simpson (J E Jenkins A C Simpson) reprs 3755 Bway
Jenkinson J J lab r1920 5th av
" Wilfrid (Marie) h2624 Grove B
Jenks see also Jencks
" Effie L (wid Harris) h3141 College av B
" Eva R Mrs tel opr r1085 41st
" Geo A (Josephine) h2037 Hearst av B
" Harry N (Esther N) cons eng h2542 H av B
" Hattie r1085 41st
" J h5430 Bway
" J Shepherd (Vibella) h567 Oakland av
" Jos K (Mary) h2126 San Jose av A
" Louis W (Alice) eng h1619 Harmon B
" Mary H tchr A to Zed Sch r2515 Ashby
" May H (wid Livingstone) h2515 Ashby
" Rose A (wid H R) h1085 41st
" Theo R (Eva R) clk r1085 41st
Jenne see also Jenny
" Arth E cost eng SPCo h620 Santa Clara
" Vernon E (Alberta) delymn h2443 E 28th
" Walter W gas sta 2214 Market r620 Clara av A
JENNER FRED T (Eliz), Mgr 40th and graph av Branch American Trust Co, 41st. Tel PIedmont 2287-J
" H S mach r1694 8th
" Ina (wid Chas) r1734 Buena B
" John (Bertha) h2913 Harper B
" Kenneth E (Anita) h2414 Prince B
Jenness Herbt H (Ellen) h1236 Sherman A
Jennett Arth H slsmn r1938 Seminary av
" Geo (Margt) h1938 Seminary av
" Rose Mrs r1243 E 21st
Jennette Douglas h1707 36th av
Jennigan Albt shoe shiner r1121 8th
Jenning Walter B (Amy) h311 Euclid av B
Jennings A Chas carp h1410 Mitchell
" Albt R (Amy) poultrymn h1901 Adeline
" Alfd T (Emma N) jan h1634 E 15th
" Anna Mrs h1425 Harrison
" Anne h3545 Laguna av
" Arth (May) clk Oldd PO h2007 West
" Arth F (Agnes) carp h3932 Coolidge av
" Ashby P (Julia) ironwkr h5579 Harvey
" Bertha P (wid Franklin) photog h1395

MITCHELL & AUSTIN

PIEDMONT AND LAKE DISTRICT HOMES

98 LAKE PARK AVE. GL encourt 4874

NINGS
yd W pntr r684 16th
Spencer (Frieda M) electn h2310 Clinton av
A
rleton E lab r4315 Piedmont av
rolyn h1832 Walnut B
th r2643 Channing way B
as bkpr L P Musser r3024 Mabel B
as B (Minnie L) police OPD h3012 60th av
as D r5356 Hillen dr
as I (Alice) h5356 Hillen dr
as W (Alvina S) h1941 Irving av
as W (Hazel) h1339 Park av A
arence B (Alice M) custodian Piedment Av
Sch h4315 Piedmont av
nl W (Elsie M) carp h4000 Fullington
lla F r201 Perkins
lla F r2010 Myrtle
sie sten r2007 West
ances Mrs h1805 E 14th
ank shipfitr GE&DDCo rSan Francisco
ed W mach h2474 62d av
edk (Marie) mach opr h3004 Magnolia
o H (Lulu) clk h2468 62d av
o S slsmn Jackson Furn Co r rt bx 1726
Camino Leanada
orgina r437 Perkins
en emp Paraffine Cos rSan Francisco
ordon typewriter mech Underwood Type-
writer Co r1339 Park av A
nry R (Juanita G) tchr h48 Maxwelton dr
Pied
ram W (Vernette) tchr Bkly Pub Sch h770
Dragmont av B
a M (wid John) rCamino Lenada rt 1 bx
1726
ene r2728 Stuart B
ene M (wid Isaac) h2521 Regent B
abel S tchr Pub Sch r640 Valle Vista av
s H (Lillian) h1521 Francisco B
s T (Margt) pkr h104 E 14th
ne A smstrs h2010 Myrtle
hn F (Anna M) h1062 43d
onard L (Mary E) clk h3307 Bruce
lu I Mrs clk r2468 62d
artha F (wid Saml) h640 Valle Vista av
ary T (wid F W) r2474 62d av
attie E (wid Wm) h437 Perkins
ive r1805 E 14th
A h1395 E 32d
ymond (Mary) swchmn h2541 Church
chd (Lizzie) h1516 Parker B
ufus P (Eulora M) h2733 Dwight wav B
ssell (Opal) gas sta 1899 Oxford B h2200
Rose B
ml H pntr h1238 Haskell B
irley rCamino Lenada rt 1 bx 1726
ard R (Leona) h3007 Millsbrae av
arren R (Lillian A) sty firemn h1735 10th
av
ilburn auto mech r1339 Park av A
m clk rCamino Lenada rt 1 bx 1726
y see also Jenne
nd Hall 2229 Telegraph av
ary r2210 Los Angeles av B
idolph R (Margt L) rate eng h5823 Patton
en see also Jansen, Janson, Janssen, Jans-
son, Jantzen and Jenssen
shipwright r3411 E 10th
bt (Kath) carp h1933 Oregon B
bt (Zelma) chauf h2310 65th av
bt (Katie) plmbr h1410 14th
bt M (Ivy) mach h5565 Taft av
bt P clk r1366 81st av
oin Rena) brkmn h4055 Fruitvale av
ex (Amy) mattress mkr h1374 E 36th
fd r1718 Channing way
f orderly Bkly Genl Hosp
id tailor r1803 Castro
fd E r1675 La Loma av B
fd M (Alice) chauf h8972 Iris
ice (wid C P) h1279 Allston way B
ice G Mrs r536 25th
vin P (May) signal opr h456 8th
nders C (Alma M) h3411 Elm
ndw K (Matilde) bldg contr 4256 Suter
ndw P pntr r3824 Suter
ana clk r6423 Colby
na C (wid C C) h1674 Lower Grand av Pied
anie (wid Laurence) r1026 Hearst av B
asar C (Mary E) lab r1253 Hopkins
ton M (Marie I) men's furngs 2129 Hop-
kins h3929 Lincoln av
ton W (Freda) dept mgr Washn Mkt r1912
E 30th
tonia r1450 Alice
ne E (Thelma) brklyr h6623 Deakin
nold (Alice) h5624 Market
th elec eng r1215 Grand A
th L (Vera) dentist 2490 Channing way B
2209 h2445 Virginia B
g (Johanna) (Bay Cities Forge Co) h3625
Brookdale av
g L r2822 E 16th
el C (Ellen) electn h706 10th

JENSEN
" Barney F (Etta) tube mkr h1082 54th
" Bena Mrs h2806 Octavia
" Bertha fctywkr r3454 Ettie
" Bertha L Mrs nurse 1221 Linden
" Boline dom 1451 11th av
" Carl (Sophie) cond h1107 92d av
" Carl mach r1557 Lincoln av A
" Carl mach h10906 McIntyre
" Carl (Ann) mach h4424 Walnut
" Carl mach r664 25th
" Carl mach r2572 60th av
" Carl punch hlpr r380 Garcia av
" Carl slsmn r597 23d
" Carl C slr r1674 Lower Grand av Pied
" Carl H (Anna) (Berkeley Sheet Metal Wks)
h2335 Acton B
" Carl H jr (Eliz) shtmtlwkr h2355 West B
" Carl M (Gertie) brklyr h5423 Colby
" Carl T (Marie) woodwkr h668 25th
" Cath r2227 25th av
" Cecelia (wid J C) h5330 Colby
" Cecil L police OPD h5455 Manila
" Chas eng r4424 Walnut av
" Chas lab r103 Bway
" Chas lab r1214 3d B
" Chas meter repr r51 6th
" Chas plstr r3015 E 19th
" Chas C (Marguerite h567 Wala Vista av
" Chas J (Marie) stereo r1077 61st
" Chester L (Lulu) h1701 Seminary av
" Chris (Maggie) auto body bldr h3824 Suter
" Chris (Mathilda) lab h8121 Ney av
" Chris mariner r600 Central av A
" Chris supt P C Frederickson r1366 81st av
" Chris A fctywkr r1316 97th av
" Chris F (Sinne) brklyr h2227 25th av
" Chris J gro 3763 E 14th h3233 Ettie
" Chris M (Anna) auto mech h4006 Fullington
" Christ (Nina) meter repr h51 6th
" Christ P (Christina) lab h1366 81st av
" Christian A towermn Key System r5720 Dover
" Christian S (Hedvig) hdwdflrlyr h3051 Dakota
" Christina (wid N C) r1814 41st av
" Christian Mrs r1415 Grant B
" Christopher (Margt) (Jensen & Nelsen) h7106
Arthur
" Claude L (Josephine A) clk h1417 Kains av B
" Clifford r8121 Ney
" Clyde (Josephine) bkpr h7 Harlan ct
" Constance sten r5565 Taft
" Cope labtry asst U of C r12 Menlo pl
" Creamery Machinery Co O B Foote jr mgr
535 Cypress
" Creston H (Helen E) archt h3047 Benvenue
av B
" Dagma r1718 Channing way B
" E A formn Heafey-Moore Co rSan Lorenzo
" E E (Christine) clk h3118 Grove B
" E Marie piano tchr 2220 Blake B
" Earl P correspondent MW&Co r3024 Bona
" Edith physio therapist N A Cary r6478 Ben-
venue av
" Edna C bkpr r22 Moss av
" Edw C carp r1523 Pacific av A
" Edw K (Dorothy F) firemn OFD h5737 Har-
mon av
" Einar A cbtmkr r3715 Carrington
" Elaine elec wkr r1038 69th av
" Elbert A (Alice) baker h1311 Derby B
" Eleanor tchr Pub Sch r1428 Alice
" Elene O tchr Pub Sch h22 Moss av
" Eliz sten U of C r2525 Durant av B
" Ellen clk r6322 Colby
" Elmer (Lucille A) ydmn h936 12th
" Elmer A lab r3024 Bona
" Elsie sten r4140 Emerald
" Emanuil N (Signe) bkpr h5335 Locksley av
" Emil (Mary E) h628f 45th
" Emil J (Sigrid E) slsmn h5620 Kales av
" Emily (wid Wm) h1077 61st
" Emma B (wid Jacob) h2255 Pacific av
" Eric (Selma) carp h8114 Hillside
" Ernest (Hazel) lab h2373 Foothill blvd
" Erven L (Marjorie) lab h2808 Delaware
" Estella T sten r569 36th
" Esther clk r4006 Fullington
" Esther H tchr U of C r1428 Alice
" Ethel M stch nurse Ala Sanatorium
" Eva B tchr h1185 Harvard Pied
" Evelyn clk r3220 Maple av
" Evelyn E bkpr r1224 37th av
" Everett G r536 25th
" Florence r19 Greenbank av Pied
" Florence choc dipper h9328 Plymouth
" Florence clk r2806 Octavia
" Francis (Nelda) slsmn h1728 Buena av B
" Francis O (Bertha L) firemn h1221 Linden
" Frank C (Augusta) seamn h2029 11th av
" Frantz A D chauf r3317 Kempton av
" Fred H mach r1229 Allston way B
" Fred R compositor r1718 Channing way B
" Fred S (Muzette) slsmn h2435 Potter
" Freda Mrs h1718 Channing way B
" Fredk (Elsie) pntr r3818 Agua Vista

McCormick Steamship Company
215 MARKET STREET
SAN FRANCISCO
Davenport-3500

POLK'S BANKERS' Encyclopedia

CONTAINS A FULL AND COMPLETE LIST OF

Banks
Bankers
Trust Companies
Savings Banks
in the United States and Canada

ALSO OTHER VALUABLE DATA CONCERNING BANKS

Price $15

Polk's Bankers Encyclopedia Co.
Publishers
431 Howard Street
Detroit

524 Broadway
New York

C. L. TRAVER and SON
REALTORS

Established 1899

Tel. AL ameda 4321

SPECIALIZING IN ALAMEDA INDUSTRIAL PROPERTY

2315 Santa Clara Avenue (See Page 168) Alam

COOPER'S CANARY COTTAGE

BIRDS FISH PETS

BIRDS BOARDED

SUPPLIES

MARY A. COOPER

522 18th St.

Tel. HO lliday 9847

Judicious Advertising

CREATES A New Business

REVIVES A Dull Business

ENLARGES An Old Business

RESCUES A Lost Business

PRESERVES A Large Business

SECURES Success in Any Business

SAVES A Failing Business

ENABLES You to Pay Your Taxes

()

Directory Advertising Brings Satisfactory Results

JENSEN
" Geo creamyerymn r5830 E 17th
" Geo (Mary) lab h2024 14th av
" Geo pntr r380 Garcia av
" Geo C Mrs r525 Bellevue ave
" Geo H elec winder r1089 57th
" Geo K bldg contr h1597 Le Roy av B
" Geo N r1674 Lower Grand av Pied
" Geo P (Anna) h2908 E 18th
" Geo P W (Hattie L) bldg contr 1675 La Loma av B
" H L wtchmn r3601 Telegraph av
" H T formn Alaska Pkrs Assn
" Hannah r423 Alcatraz av
" Hans (Elenora) h1535 Broadway A
" Hans (Annie) h3268 Hannah
" Hans C (Ingeborg) carp h5824 Ayala av
" Hans C (Elsie E) slsmn h4427 Virginia av
" Hans J (Agnes) ferry pilot Key System h662 52d
" Hans J (Bertha M) lino opr h739 Haight av A
" Hans P h2028 Buena Vista av A
" Hans P (Meta) carp h1944 8th av
" Hans P emp Paraffine Cos r1011 Channing way B
" Harold (Marie) carp h3007 Coolidge av
" Harold chauf r2806 Octavia
" Harold (Lucille) mldr h1409 23d av
" Harold (Hannah) slsmn 1420 42d av
" Harry A brklyr h1222 8th av
" Harry C (Mabel) undrtkr h1922a Virginia B
" Harry K archt W C Lowe r4256 Suter
" Harry W auto mech r1654 80th av
" Hazel stdt r2401 Warring B
" Heide (wid Nels) h1914 Channing way B
" Helen sten h2928 Telegraph av
" Helen Mrs r232 11th
" Helen E tchr Pub Sch r3047 Benvenue av B
" Helene (wid Christian) h1820 Alcatraz av B
" Henry wtchmn r3462 Telegraph av
" Henry G (Anna) sec Curtis & Geer h3915 E 10th
" Henry M (Mary) h3118 E 27th
" Henry P bkpr Am Tr Co r2227 25th av
" Herbt (Bertha) (Jensen & Marlinovich) r1410 14th
" Hert A r827 52d
" Hobart S h19 Greenbank av Pied
" Hugh stdt r1940 Francisco B
" Hulda H h5327 Hillen dr
" Inge r3915 E 10th
" Irene Mrs slswn r3021 Fremont
" Irving C stdt r2336 24th av
" J mach r444 Mitchell
" J C auto electn r782 Dowling blvd
" J Leslie clk r628f 45th
" Jacob eng F W French Oxygen Co r232 11th
" Jacob (Anna) lab h1827 34th av
" Jas (Alma) r1140 Delaware B
" Jas artist h4641 Redding
" Jas carp Fageol Motors Co r San Leandro
" Jas plstr r1827 Lafayette A
" Jas (May) service mn Durant Ave Garage r2924 61st av
" Jas A carp r3818 Agua Vista
" Jas A drftsmn PG&ECo r4008 Fullington
" Jas C (Clara) plmbr h6119 Canning
" Jas J carp r915 York
" Jas L pres-mgr Okld Household Co r19 Greenbank av Pied
" Jas P (Marie) cbtmkr h384 44th
" Jas P (Signe) firemn OFD h1639 67th av
" Jas P (Lena) plmbr h1942 41st av
" Jean V Mrs tchr Pub Sch r1301 Bonita av B
" Jennie typist r1426 St Charles A
" Jens (Anna) v-pres Victor Speakers h8100 Hillside
" Jens C (Christina) bicycles 2320 Santa Clara av A h2626 Eagle A
" Jens C (Caroline) slsmn Excelsior Lndy Co h1929 89th av
" Jens K (Elsie) Jan Bkly Pub Library h3110 Grove B
" Johanna (McGregor & Jensen) r3014 Hopkins
" John A auto mech h1814 41st av
" John B (Kath) Jan h1977 38th av
" John C (Sarah E) h2427 Dwight way B
" John D (Lida) millmn h1542 80th av
" John L (Mary E) clk h6322 Colby
" John P r817 Broadway
" John P h2619 Buena Vista av A
" John P (Frieda L) carp h6170 Laird av
" Jorgen E (Ida J) chiro 3216 E 14th
" Jos mariner r2106 9th av
" Josephine press opr r2216 38th av
" Julian B (Mary) (Pacific Engineering Co) h2801 Buena Vista av A
" Julius N (Della M) pntr h2469 Havenscourt blvd
" Karl (Paula) mach h1557 Lincoln av A
" Kay (Helen S) auto pntr h2130 Buena Vista av A
" Kenneth r1157 60th av
" Kersten maid 767 Calmar av
" Lars (Mary G) h3818 Agua Vista
" Lawrence (Mathilde) h2338 24th av

JENSEN
" Leona sten r1229 Allston way B
" Leslie stdt r Bowles Hall B
" Lewis (Mae) exp 1364 Hopkins
" Lillian r662 52d
" Lillian E (wid C C) r483 Moss av
" Lillie sten Okld St Dept h4140 Emerald
" Loretta M h5440 Wadean pl
" Louis (Mary) h1654 80th av
" Louis pntr h2800 Grant B
" Louise (wid Peter) h1426 St Charles A
" Lucile A Mrs clk r936 12th
" Luis P h1534 Harmon B
" Lulu M Mrs bkpr r690 18th
" Mae hr mgr MacMarr Stores r5455 Mani
" Maggie (wid Peter) r3754 Woodruff av
" Magnus (Marie) carp h1523 Pacific av A
" Marie r536 25th
" Marie C (wid Pete) r1410 14th
" Marinus (Aamanda) lab h5440 Wadean
" Marion sten r3824 Suter
" Mark P clk Clarence Saunders r Haward
" Martha r2127 San Antonio av A
" Martha C sec Heafey-Moore Co r2331 12
" Martin (Johanne) h2241 San Antonio av
" Martin (Maria) butcher h3220 Maple av
" Martin mach opr r5440 Waden pl
" Mary hskpr 1310 Ordway B
" Mary smstrs r2024 14th av
" Mary Mrs h2029 Berkeley way B
" Mary Mrs r5332 James av
" Mary (wid Lawrence) h417 49th
" Mary B clk r3229 Hopkins
" Mary C sten r1820 Alcatraz av B
" Mary E cashr Bedell Co of Calif r1253 kins
" May Mrs mgr Regal Rooms 456 8th
JENSEN MAYBELLE W MRS, Auditor Cit Berkeley r630 Neilson B
" Maynard W emp Mint Restaurant r475
" Merlyn clk r1920 48th av
" Mildred A clk East Bay Municipal Utility r1314 Milvia B
" Miles h528 57th
" Milton T checker r3929 Lincoln av
" Molvin A (Frances) swtchmn h2327 84th
" Moody M (Louise) slsmn h3108½ Grove
" Nancy waiter r2586 Grove B
" Neil (Josephine) mach h2216 38th av
" Niels (Edna) bkpr h3292 Hyde
" Norman r51 6th
" Ole P (Ruth) lab h2249 48th av
" Ole W (Hilda C) h827 52d
" Olga Mrs h547 39th
" Oscar carp Moore Dry Dock Co r San I cisco
" Oscar D (Lillian) clk h1381 Versailles
" Oswald (Neda) mach h7316 Ney
" Oswald O (Matilda) h1195 79th av
" Paul r524 8th
" Paul J lino opr r739 Haight av A
" Peter (Ida) h1827 Lafayette A
" Peter (Kate) lab h637 6th
" Peter (Christina) shipwright h8421 Dowli
" Peter C (Alice) slsmn h536 25th
" Peter T (Christina) h3454 Ettie
" Rae h8201 Outlook av
" Ralph W clk r6330 Colby
" Rasmus (Marie) h324 Portland av
" Ray (Augusta) h22 Morcom pl
" Raymond h3220 Fruitvale av
" Raymond B clk Sac & Nor RRCo r1082
" Robt G lab h2207 Myrtle
" Robt J (Nellie) plmbr h682 Peach A
" Robt L lab r1654 80th av
" Rolf (Eliz) electn h1639 84th av
" Roy J r1674 Lower Grand av Pied
" Roy P (Loris B) vulc h3814 Patterson av
" Rudolph clk r1608 62d B
" Ruth sten r2331 12th
" S Peter clk r2351 San Pablo av
" Selma bkpr r3625 Brookdale av
" Simon lab r1256 E 12th
" Soren (Serena) carp h3722 Laguna av
" Stanley H slsmn r739 Haight av A
" Svend (Sarah) mstr mariner h2914 56th
" Sydney indymn Pac Malleable Castings Hayward
" Thos h505 Pacific av A
" Thos K (Katie) h2408 Browning B
" Thos K (Pauline) plstr h3015 E 19th
" Thorwald W (Eliz) h1224 37th av
" Thorwald W (Ellen) h1940 Hopkins B
" Victor E (Jensen & Mayo) r2301 Coolidge
" Vivian E r668 5th
" Walter (Maybelle W) (J D Porter & Co) Neilson B
" Walter brklyr r5115 Foothill blvd
" Walter L (Alice) h1712 Cornell dr A
" Walter R rigger r6330 Colby
" Wendell (Elnora) slsmn Std Brands of h600 Central av A
" Wilhelmina clk r1195 79th av
" Willard R (Jean) sta eng h1301 Bonita
" Wm h7214 Rudsdale
" Wm r4114 39th av

Desks-Chairs-Safes
Leather Goods

Smith Bros.
470-474 13th Street
Branch: 1749 Broadway
Desks—18th and Telegraph

ESEN
m blksmth r3220 Fruitvale av
m A lab r3824 Suter
m H lab r600 Alice
nsen Winfield K (Emma) eng h5498 Princeton
Martinovich (Herbt Jensen Saml Martinovich) plmbs 1408 14th
Mayo (V E Jensen J C Mayo) auto repr r333 26th
Nelsen (Christopher Jensen, C J Nelsen) auto body bldrs 1165 67th
ick Frank C lab h2860 64th av
son Albt L (Margt) clk h5332 James av
arence carp h1828 Alcatraz av B
esen see Jansen Janson Janssen Jansson Jensen and Jentzen
ig Robt C (Isabel) fruit 5830 E 14th h114 4th
esen C Rulon tchr U of C r2214 Union B
sen Anna (wid John) h 1832 Delaware B
aw P (Eliz) slsmn MW&Co h5477 Masonic av
e G (Beatrice V) chauf h2007 High
rank (Esther) h1721 FranciscoB
eo M (Louise) h1728 Broadway A
enry concrete wkr r1832 Delaware B
SEN JAS W (Rose) Mgr West Oakland Br Bank of Italy Natl Tr & Savings Assn h3000 Wheeler B
ouis (Mary K) lab h1078 55th
ouis J (J Muriel) driver h3836 Rhoda av
eter C (Edith M) eng h1416 Central ct A
alph W (Maria) auto mech h5455 Shafter av
on Geo T h425 Lee
ward h1886 Tiffin rd
ouis emp Okld St Dept r1078 55th
ucy A r425 Lee
torage & Moving Co G A Warnock mgr 1083 24th
m P (Effie) h1008 Fresno av B
m L tchr U of C h11 Mosswood rd B
ach Marion waiter r1031 12th
thian Arth with Capwell Sullivan & Furth r3314 13th av
ard John C (Olive) stockmn h415 15th
erden Nels (Carrie) carp h3302 Boston av
tto r3302 Boston av
gens J chauf Jos Catucci
enson Carl J (Esther V) auto mech h3300 Wisconsin
ca John mach r517 Chester
tof Mische cook r921 Kirkham
man Eliz (wid A L) h1300 Regent A
man Jean cook r705 33d
nanon Prudencio (Gertrude) h830 Kennedy
mark Geo H (Jessie F) slsmn Built-In Fixt Co h4626 San Sebastian av
nigan Albt (Essie) shoe shiner 602 14th
loyd S h1565 Oak
esse E r1565 Oak
heo shoe shiner h934 28th
olaman E B slsmn L H Bennett Co r3524 Foothill blvd
ome Anna (wid A A) h1362 17th
rnold W (Ruth S) shtmtlwkr h2030 83d av
rank lab r931 Folger av B
enevieve esten r1406 Filbert
as J (Gwendolyn) lawyer 1540 San Pablo av R818 h496 37th
ohn H clk r10460 Dante
ohn P (Frances) lab h1161 Stanford av
anuel (Mary) lab h1444 44th av
anuel (Lucy) millmn h1667 Atlantic
anuel (Ida) pntr h10460 Dante
ary Mrs waiter r2074 35th av
aymond r1224 96th av
aymond A chauf r10460 Dante
tuth S sten r2030 83d av
Valter (Mary) asst mgr C R Carlson h2074 35th av
Vm F cond Key System h1224 96th av
omine Eleanor (wid John) h982 Arlington av
tichd clk r982 Arlington av
Jos Michl lab r823 Washington
radyne Apartments 369 35th
ratt Harry E (Ilie) cable splicer h1712 79th av
ro Alphonso (Florence) firemn h976 Stanford av
arold electn r976 Stanford av
sey Floyd L prsmn r2051 Telegraph av
rank N (Rose) vulc h1151 Centini av
aymond M (Geraldine) stereo h5848 Fremont
oy H (Florence) prsmn h5505 Fremont
zynski Alexandria H (wid Jos) h3040 Dakota
ch Charlotte clk r2332 Harrison blvd
chien Otto A (Hazel) v-pres-treas Jas J Gillick & Co h1526 Grant B
mer Lucy S (wid R L) h3112 Grove
persen Jacob (Hannah) h6046 Harwood av
s C chauf r1089 67th av
ing restr 1314 Fruitvale av
se Elmer J (Pearl R) slsmn Shell Oil Co h1414 41st av

JESSE
" Fredk B (Mary E) chauf h932 E 17th
" Jos A r932 E 17th
Jessen Adolph J (Archangel) radio mech h320 Haight av A
" Edgar I (Bessie) slsmn H C Capwell Co h2705 Central av A
" Edna tchr r2528 Benvenue av B
" Esther tel opr r160 9th
" Henry L r1341 Fountain A
" Jorgen (Jane) cigars 3025 San Pablo av h1632 32d
" Lucy Mrs r1911 Jones av
" Mathias P (Astrid) gro 1922 65th av
" Myrtle hairdrsr h160 9th
" Raymond r1333 Walnut B
" Soren S (Euphemia L) sugar wkr h1336 McGee av B
" Walter C (Alberta) auto mech h514 28th
Jesseph Glen H (Thelma) ins h2343 Roosevelt av B
" Thelma B Mrs sec recreation dept City of Bkly r2343 Roosevelt av
Jesser Doris V add mach inspr r4232 Montgmy
" Geo (Jennie) jan h2431 13th av
" Harvey H (Parepa R) electn h4232 Montgmy
" Jessie Mrs maid r2124 13th av
Jessie Edw F (Amanda) clk Okld PO h1412 11th
" Eleanor L stdt r2181 High
" Grace waiter r1142 66th
" Jas W (Dorotha) clk h2362 Monticello av
" Walter (Zina) slsmn h1455 1st av
Jessiman A Geo (Edith) mtrmn h2117 Harrington av
" Cameron M mach r2117 Harrington av
" Harvey M clk r2117 Harrington av
" Mary A (wid R H) r2117 Harrington av
" Wm A clk r2117 Harrington av
Jessman John lab r2034 Kittredge B
Jesson Walter mech r514 28th
Jessop Bert elev opr r1244 2d av
" Edna stdt r2506 Piedmont av B
" Hannah r3005 E 19th
" Harvey E (Bertie) tailor h1244 2d av
Jessup Carrie r2522 Dana B
" Eliz W (wid R W) r108 Bonita av Pied
" Frank A mech eng h2145 Stuart B
" Frank H (Eliz H) carp h137 Echo av
" Julius A (Elma) musician h1426 5th A
" Marie F stdt r1152 Amador av B
" Sanford B (Lillian L) electn h2368 E 16th
" Wm J (Louise C) h1152 Amador av B
" Wm J jr stdt r1152 Amador av B
Jester Shirley (wid Louis) slswn h1144 12th
Jesus Alfd (Augusta) cmrmkr h10315 Pippin
" Arth (Ida) mldr h1025 105th av
" John lab r638 E 7th
" Jos mldr appr r2015 22d av
" Marie (wid Vincent) h451 Hale av
" Victor lab r451 Hale av
Jetmore Clinton M (Mary) slsmn Paul T Swedberg Co h2022 Delaware B
Jett Elmira r1116 E 21st
Jetty Chas slsmn h5817 Ocean View dr
" Claude (Lucile) emp Okld St Dept h3158 Madera av
" Louise sten r3158 Madera av
Jeu H Jos r2227 Dana B
Jevons Jos H (Ophelia) plmbr 2330 Shattuck av B h2411 Grant B
Jewel Apartments (L L Doane) 189 Vernon ter
" Julia Mrs nurse r3418 Sheffield av
Jewell Albt clk h1508 Madison
" Albt C (Beatrice) driver h2630 Adeline
" Chas C r3933 Ruby
" Chas F (Francis M) tchr Pub Sch h2217 Carleton B
" Chas H (Jessie) lbrmn h4849 Fairfax av
" Chas O (Lida A) tchr Pub Sch h8724 B
" Dorothy sten r1508 Madison
" Edw (Mildred F) formn East Bay Municipal Utility Dist h943 92d av
" Fanetta tchr h1562 Jackson
" Fred B r293 9th
" Geo W (Gertrude) millmn h1239 61st av
" Golda (Jewell & Frechette) r2332 Foothill blvd
" J T h1630 University av B
" Jos H (Eliza) lab h2630 Adeline
" Jos W (Linda) furn fnshr h819 61st
" Lucien M (Kay D) inspr OPD h1636 28th av
" Marst W r106 The Uplands B
" Sarah J (wid Peter S) mlnry 1916 University av B
" W E v-pres Calif Steel Wheel Corp r Los Angeles
" Willard (Esther) bgemn h1643 47th av
" & Frechette (Golda Jewell Leota Frechette) beauty shop 282 E 18th
Jewett Agnes R tchr r2013 McGee av B
" Alma L stdt h2539 Durant av B
" Dorothea K tchr r2013 McGee av B
" Elenore stdt r1437 Oxford B
" Frank W (Eva K) ins agt h922 Shattuck av B
" Geo C refrig serv mn h1076 24th

BAY DISTRICT CLAIM SERVICE
Oakland Office:
Oakland Bank Building
12th and Broadway
GL encourt 5621
LOS ANGELES OFFICE:
CALIFORNIA CLAIM SERVICE
CHARLES C. CHAPMAN BUILDING
San Francisco Office:
Hearst (Examiner) Building
Third and Market
DO uglas 3815

NEAL, STRAFORD & KERR
STATIONERS PRINTERS ENGRAVERS BOOKBINDERS
422 FIFTEENTH STREET OAKLAND
Successors to EDGAR H. BARBER CO.
TEL. GLENCOURT 3930
See Page 177

C. W. MARWEDEL
ESTABLISHED 1872
TOOLS — METALS — SHOP SUPPLIES
Eleventh and Alice Sts. OAKLAND Phone HOlliday 1

JEWETT
" Geo F (Pearl) h1428 35th av
JEWETT H W CO (Harold W Jewett), Real Estate and Insurance, 306 14th, Tel GLenfour 8120
" Harold W (Grace) (H W Jewett Co) h124 Guilford rd Pied
" Harvey R (Marian C) carp h1817 Hearst av B
" Hilda r2322 Shattuck av B
" Josephine A r2013 McGee av B
" Lathrop W (Ethel) h260 Tunnel rd B
" Rosalie B music tchr 1518 Holly B
" Russell M auto mech h2013 McGee av B
" Thos M (Bertha) dept supt Bkly PO h1518 Holly B
" Vera add mach inspr r1076 24th
" Wm H (Edna R) (Jewett & Osburn) h1437 Oxford B
" Winston D ins agt r922 Shattuck av
" & Osburn (W H Jewett A M Osburn) real est 2237 Haste B
Jewish Cemetery end of Piedmont av
" Community Center 724 14th
Jifford Caroline Mrs h160 E 14th
" Stacy L r160 E 14th
Jilbert Norman N (Agnes) carrier Bkly PO h1090 Peralta av B
Jillson Bessie E tchr Pub Sch h202 E 13th
Jilson Louise Mrs h6447 Brann
Jiminez Antone (Hipolita) lab h352 Peralta
" Arth h233 Acton pl
" G lndywkr r2431 Filbert
" Hugo marine mach r1031 E 11th
" Mared (Sallie) lab h1624 4th B
Jiminez F emp Rheem Mfg Co r San Leandro
" Gabriel weaver Cal Cotton Mills Co r San Leandro
" Hugo (Emilia) lab h1031 E 11th
" Jose oiler CCMCo r San Leandro
" Lila stdt r5530 College av
" Pedro lab h509 Lancaster
Jing Lung & Co oriental gds r621 Webster
Jiordano Vera clo prsr rt 4 bx 138 A
Jirka Eva Mrs addressog opr r Berkeley Apts B
" Milo F (Eva) slsmn Addressograph Co h1176 University av B
Jitsutaro Koiki gro h1527 Josephine B
Joachim Blanch (wid Frank) h1630 Channing way B
" Dani E baker 3815 Hopkins h3817 do
" Edith sten r1424 Union A
" Hans h715 40th
" Sarah (wid Albt) h1424 Union A
Joachims John (Rosalind) sign pntr h1088 Merced B
" Rosalind clk r1096 Merced B
Joaquin Edw lab h6251 Hayes
" John M (Laura) lab r6251 Hayes
" Jos ironmldr Best Steel Casting Co r Hayward
" Jos (Mary) wtchmn h1532 19th av
" Manuel (Ida) carp h1034 87th av
" Manuel lab h3408 E 18th
" Manuel lab Best Steel Casting Co r Hayward
JOAQUIN MILLER ACRES, Joaquin Miller Road
" Miller Home Joaquin Miller rd rt 1 bx 1680
" Miller Memorial Park Joaquin Miller rd nr Mountain blvd
" Miller School 1074 41st
Job Albt slsmn r3009 Dana B
" Harry M slsmn Whitthorne & Swan r1615 High High
" Louise r1615 High
" M Harry clk r1615 High
" Mabel r3009 Dana B
" Sarah (wid John) h3009 Dana B
" Vernon J (Lila) slsmn h3016 College av B
Jobe Eliz lndywkr r2015 36th av
" Fred D (Eliz) carp h2021 36th av
" John E (Minnie) osteopath 430 E 12th
" John S (Kath A) h6072 Ross
" Kathryn A nurse East Oakl Hosp r6072 Ross
" Rose emp Contra Costa Lndy
" Thos M r4021 Lyon av
" Viola A tchr Pub Sch h4021 Lyon av
Jobes Alfd B mach r1818 Lafayette A
" D chauf T P Hogan Co
" Theo M chauf r1818 Lafayette A
" Walter M (Celia) lab h1818 Lafayette A
Jobis H B with Purser-Oakland Motor Co 1926 6th av
Jobling Dorothy slsmn r918 Evelyn av B
Jobst Cath nurse r522 24th
Jocelyn Geo H (Mary S) slsmn h1206 104th av
Jochem Hazel cash H & S C Bercovich r1511 Grand av Pied
" Marie (wid Fred) h1511 Grand av Pied
Jochim Freida (wid Hans) h2880 Morcom av
" Henry mach r2880 Morcom av
Jochner Max (Ottilia) printer h4348 Leach av
Jochums Steven slsmn Al Williams Health System r2338 Telegraph av B
Jockers Elsa L Mrs tchr Pub Sch r San Francisco
Jockey Club 708 Willow
Jodoin John A (Lillian R) h580 54th
" Murray A (Ethel) clk SPCo h626 54th
Joeckel Wm J (Mabel) reporter R G Dun Co h585 17th
Joergensen Clarence W asst br mgr Am Co h3154 Wisconsin
" Elmer J (Bertha) supvr PT&TCo h4837 fax av
" Janus A (Tillie M) carp h3154 Wiscons
Joerger Louis P (Beth M) livestock buyer Blair av Pied
" Marct r2319 Howe B
Joerk Helman C h1127 8th av
Joey Josephine h304 Foothill blvd
Jofgensen Inez r1428 Alice
Johah Theo jan Bkly Pub Sch r2031 Haste
Johannes Annie Mrs h1809 8th B
" Wilbur (Clarietta) h1561 38th av
Johannesen Carl (Helen) sailmkr h1915 Sch A
Johannessen Eliz (wid R) h568 Hobart
" Geo R (Gertrude) h815 45th
" Gertrude Mrs slsmn r815 45th
" Jasper slsmn h2417 8th av
" John (Hilma) mstr mariner h2447 Bayland av A
" N dockhd r847 5th av
" O Gilbert h1944 108th av
Johannsen Earl clk r5000 Manila av
" Ernest (Bertha) clk h1436 57th av
" Geo H (Neta) cash H G Prince & Co r Laguna av
" Herbt C (Anita) gas sta 1279 Excelsior Estate dr Pied
" Ruth nurse r3467 Laguna av
" Willatz (Kate) dry gds 4834 Telegraph 5000 Manila av
Johannson Fredk (Annie) carp r802 7th a
" Thelma usher r2123 E 24th
Johansen Adolph L lab h1316 9th A
" Adolph (Gamma) seamn h2727 Pleasant
" Albt F chauf h1454 36th av
" Andw slsmn Lubeck Realty Co r1580 Mad
" Alvin fir lyr h2229 7th B
" Andres (Bertha K) h933 Hearst av B
" Anna M tchr Pub Sch r3451 Piedmont av
" Bert J (Bertha) tilestr h2334 85th av
" Carroll E carp r2017 Damuth
" Chris (Marie) carp h2123 E 24th
" Christ L (Olga) soft drinks 2272 E 14th h 73d av
" Clara T (wid Odin) h4014 Brown av
" Edw A (Irene) bkpr h5236 Hillen dr
" Edw A (Edna T) eng h1303 Magnolia
" Eliz A r2941 Harrison
" Emma (wid Jacob) h2463 62d av
" Eric (Viola) carp h2240 47th av
" G Elmer stdt r2317 E 39th
" Grace r4014 Brown av
" H Milton partmn Dietz Motor Co 1330 B A
" Hans r711 Grove
" Harold blksmth r718 Adams Albany
" Harold E (Sophie) batterymn r1423 Wes
" Helen clk r6237 E 17th
" Helen W (wid Aug) h2506 Cole
" Herbt A (Marie) mstr mariner h1085
" Herman ferry pilot Key System r San andro
" Ida B clk r3042 Ford
" Ingvald (Berta) deckhd h3042 Ford
" Jas S driver r2463 62d av
" Johan A (Edith) seamn 2929 Abbey
" Johan S (Broula) mstr mariner h2011 Ea av A
" Johanna Mrs bkpr Kesslers r1826 Versaille
" John holder on Moore Dry Dock Co r1717 1
" John mach hd r3622 Magee av
" Julia K stdt r1316 9th A
" Karl (Analia) dept formn Beth Shipbldg h2217 E 39th
" L H Mrs stm U of C r2339 Hilgard av B
" Lars lab r2011 Eagle av A
" Lawrence L meat ctr r2017 Damuth
" Lillian nurse r3844 Lyman rd
" Maran Mrs r1316 9th A
" Margt bkpr L A Young Spring & Wire Co r1250 37th av
" Margt P slsmn r3844 Lyman rd
" Mildred clk h81 Glen av
" Michl J stevedore h1438 66th B
" Milton slsmn h1330 Broadway A
" Ole P (Anna M) gdnr h2017 Damuth
" Oscar R (Ingeborg) jan h3844 Lyman rd
" Ralph (Wanda) h731 E 20th
" Rasmus (Petra) gdnr h1330 Broadway A
" Rene stmftr r2463 62d av
" Roald B (Claudine) marine eng h1321 Peral
" Robt L trav frt agt D&RGRR r2506 Cole
" Swain W (Clara) tmstr h6327 E 17th
" Thelma D r2123 E 24th
" Victor (Mamie) h3540 Davis
" Victor E (Ragnhild) toolmkr h3622 Magee
" Waino (Audrey) paymaster United Par Serv h260 Grisborne av

G. W. APPLETON

PRESCRIPTION DRUGGIST

MEDICINES OF QUALITY—SICK ROOM SUPPLIES

900 Franklin Street — OAKLAND — Tel. LA keside 5632

Alhambra

WATER DEPOT

Phone
OLympic 5600
5736
Telegraph Av.

See Page 137

Judicious Advertising

CREATES
A New Business

REVIVES
A Dull Business

ENLARGES
An Old Business

RESCUES
A Lost Business

PRESERVES
A Large Business

SECURES
Success in Any Business

SAVES
A Failing Business

ENABLES
You to Pay Your Taxes

()

Directory Advertising Brings Satisfactory Results

hANSEN
/esley D autos 1227 Park A r2017 Damuth
/inifred Mrs r2231a Byron B
anson see also Johansen and Johannsen
nn clk r2523 Dwight way B
rlie A sten Luckenbach S S Co r3122 Madera av
rth stock clk r541 39th
has H (Belle) plmbr h2816 Valdez
dw E (Dorothy S) h918 Ensenada av B
ric (Signa) mach h4510 San Carlos av
eo T (Minnie) crane opr h2704 Mabel B
ill D electn h1826 Versailles av A
ustaf (Sindra) carp h1357 North Side av B
elen clk MacMarr Stores 6327 E 17th
rene clk Key System r3122 Madera av
" Eric (Anna K carp h2404 Cedar B
ohn lab r1717 10th
ohn pile driver r1256 E 12th
os (Anna) carp h2941 Harrison
arl A (Jenny) carp h2832 76th av
illy clk h2832 76th av
ouise (wid Sven) h3122 Madera av
iabel sten Bkly Pub Sch r1933½ Russell B
iscar (Edith) h1379 El Centro av
udolf stdt r1357 North Side av B
" E (Ragnhild) supvr MCMCo h3622 Magee av
V Elbert meat ctr r3122 Madera av
Valdo clk r2832 76th av
ansen O G mgr Am Distributing Co
ansson Carl C (Grace) tool mkr h2204 Acton B
inar r467 37th
rik carp hlpr r464 37th
tolf (Maude) opr supvr MW&Co r731 E 20th
in Adella Mrs h1412½ 66th B
olfd B (Iva A) h1446 4th A
arth B clk h2775 E 23d
Helen sorter Rosenberg Bros & Co r San Francisco
va A milnr h1446 4th A
enkin B (Ruth M) real est 333 15th h166 Santa Rosa av
ouis H waiter r411 10th
Muir School Claremont av bet Ashby and Webster B
HN PHILLIP R. V-Pres Central Construction Co. r San Francisco
Swett School Enos av near Calaveras av
Thos bldg servmn PT&TCo r3037 Shattuck av B
Walter oil driller h309 105th av
HN'S AUTO PAINTING CO. (John and Gust Verras). High-Class Painting and Duco Work. 379 26th. Tel LA keside 6306
anck John J (Marie) printer h477 Wickson av
Kath E (Johnck & Lawton) r4116 Park blvd
& Lawton (K E Johnck J A Lawton) paper novelties 360 17th R210
HNNIE'S FLOWER SHOPPE, (J and L Gonaihardon). Floral Designs. Cut Flowers and Plants. Wedding Bouquets and Decorations for Parties and Banquets. 4454 Piedmont Av. Tel PIedmont 1700
ans Amydell (wid F H) h635 Foothill blvd
Arth B (Amanda C) formn GWPCo h2103 E 15th
Arth T (Eliz F) miner h1905 Chestnut B
Arth W (Millen) tchr h1832 Vine B
Chas C (Carrie) lab h2432 7th B
Chas I clk r3908 San Pablo av
Clement R (Martha) h3030 Bateman B
Cyril musician r3168 Cuthbert av
David (Effie S) supt Cal Bag & Paper Co h3720 Maybelle av
Dorothy smstrs r635 Foothill blvd
F J r589 12th
Eliza Mrs h1421 Arch B
Elmer (Helen N) clk h5360 Locksley av
Elmer E (Clores) lab h489 48th
Ernest E (Eliz) millmn h836 Santa Fe av A
Frank B (Nettie) pntr h691 31st
Frank M r691 31st
Fredk (Martha) riviter Moore D D Co h3017d Grove ct B
Gladys tchr r1732 Webster
Hans exp r4330 View
Harry (Irene) chauf r2519 79th av
Hattie Mrs h1715 Goss
Iva Mrs dept mgr Gray Shop r1446 4th A
Jas H (Juanita) lab h3162 Cuthbert av
Louis D (Ida) chauf Street Dept h3622 E 10th
M bndywkr r3019 Grove B
HNS-MANVILLE SALES CORP. W W McDonnell Local Mgr. 1011 Ray Bldg. 1924 Broadway. Tel GLencourt 1228
Marguerite M musician r3030 Bateman B
Milton V (Alice) h1117 The Alameda B
Myrtle clk r1425 10th av
O L clk r1606 E 32d
Ralph slsmn r1416 Cypress
Richd E D (Carrie) sta eng h1335 Carlton B
Russell M h4023 Everett av
Sarah J (wid Geo) h2673 77th av
Thos W (Rose) electn h2050 Eagle av A

JOHNS
" Walter R civ eng r1421 Arch B
" Wayne br mgr Piggly Wiggly r3720 Maybelle av
" Willamena clk MacMarr Stores r1261 Bartlett
" Wm F (Frances) mining eng h2156 Santa Clara av A
" Wm H formn Colgate-Palmolive-Peet Co h1220 Nellson B
" Wm T (Mena) shtmtlwkr h2419 Bartlett
" Wm T (Helen K) tractor mech h1020 E 12th
Johnsen Clara B (wid Wm) h1193 53d
" Eli J (Ollie) millmn h1548 Buena Vista av A
" Emil (Beret) lab h1704 Eagle av A
" Hans (Elene) bldr h3338 Loma Vista av
" Jas A (Mathilda) bicycles 2637 Ashby av B h5956 Canning
" Jas W stdt h2339 Hilgard av B
" Jennie Mrs r2339 Hilgard av B
" Jens (Beulah) carp h2668 23d av
" Jens A (Marie) bicycles h5956 Canning
" Johanna (wid Nels) h3240 Idaho B
" John A (Clara) h3600 Nevil
" John M (Sadie) plstr contr h917 E 22d
" John R (Anna) tailor h10923 Foothill blvd
" Juel (Alma) pntr h3937 High
" Martin r3600 Nevil
" Oscar J (Edith) h5324 Lawton av
" Rudolf T gas eng r6357 Bway ter
" Sigvard (Antonia) mariner h2524 Washn way A
" Wm saw filer r3028 Chestnut
" Wm H plstr r917 E 22d
" Wm M (Anna) pntr h1825 Harmon B
Johnson see also Johnsen, Johnston, Johnstone and Jonsen
" A driller r319 Lester av
" A truckmn r2650 75th av
" A Alfreda (wid Aug) h2230 40th av
" A C r493 10th
" A Ernest (Lora) mach h2931 Stanley av
" A H marine mach hlpr r1228 Chestnut
" A J h125 Echo av
" A Raymond gas sta r2611 Parker av
" A Roy tchr r1237 E 34th
" Aaron C (Alice) carp h3927 Webster
" Aaron P (Angie L) mtrmn Key System h5459 Claremont av
" Aaron S (Martha) adjuster h1439 29th av
" Ace (Miniola) cook h830 Poplar
" Adelaide clk r2738 12th av
" Adolph firemn r931 Channing way B
" Adolph (Mary E) pntr h1611 Addison B
" Adolph F (Inger C) wood turner h1813 Sherman A
" Adolph L (Marie) firemn h1974 82d av
" Adrian (Genevieve) auto mech r2239 66th av
" Agnes weaver r2509 25th av
" Agnes Mrs h2112 San Antonio av A
" Agnes E bkpr h4543 San Carlos av
" Agnes M drsmkr h3219 Elliott
" Aina sten r125 Echo av
" Al clo pressr r543 8th
" Alan R clk r482 40th
" Albt auto mech r1314 58th av
" Albt awning hanger G M Chalmers r San Leandro
" Albt clk r1836 9th av
" Albt clk r2127 23d av
" Albt (Rose) ptrn supt Aluminum Cooking Utensil Co h2506 82d av
" Albt B (Flora) lab h243 3d
" Albt E (Eliz) h3059 Florida
" Albt E (Minnie) mail dept Post-Enuirer h2719 Harrison blvd
" Albt H (Morrison & Johnson) 3950b High
" Albt H real estate h4304 Hyacinth av
" Albt J (Jessie S) meats h1325 E 33d
" Albt K (Christine M K) coremkr h1535 Mitchell
" Albt L lawyer 1924 Bway R914 r San Leandro
" Albert S clk r2150 50th av
" Albt S clk SPCo 1010 Channing way B
" Alberta Mrs r1774 8th
" Alberta F r6616 Outlook av
" Albertina Mrs h4120 Howe
" Albin clo prsr H C Capwell Co 543 8th
" Alden stdt r2647 Channing way B
" Alden W bkpr Am Trust Co 2647 Channing way B
" Alex carp r812 6th av
" Alex carp h2824 23d av
" Alex (Dora) mach h830 Cypress
" Alex mldr r1406 96th av
" Alex porter r905 Poplar
" Alex (Martha) pntr h1089 69th av
" Alex (Alta I) sec h1835 San Ramon av B
" Alex C (Dagny) eng h3265 Courtland av
" Alex J (Annie M) h1352 E 28th
" Alex M mach h2027 Delaware B
" Alfd (Margarette) h5616 Laverne av
" Alfd (Charlotte) h2150 50th av
" Alfd (Ethel M) carp h2930 Eastman av
" Alfd carp h3432 Rhoda av
" Alfd clk r2127 23d av
" Alfd pntr r3232 13th av

FIREMAN'S FUND INSURANCE COMPANY
HEAD OFFICE, SAN FRANCISCO
Fire, Marine and Automobile Insurance ✓ ✓ Oakland Office ✓ 317 Central Bank Building ✓ Telephone GL encourt 7840

REAL ESTATE W. P. AUSTIN LOANS INSURANCE

AUSTIN REALTY CO.

"Complete Real Estate Service"

18th and Jefferson Sts. (See page 167) Oakland

REAL ESTATE W. P. AUSTIN LOANS INSURANCE

JOHNSON
" Alfd stdt r2301 Derby B
" Alfd sta eng h636 60th
" Alfd A clk r2024 Buena Vista A
" Alfd A printer r1914 High A
" Alfd E electn Roberts Mfg Co r1620 Hopkins B
" Alfd E slsmn Okld Airport l718 68th av
" Alfd M clk r2024 Buena Vista av A
" Algot (Matilda) stevedore h1702 Pacific av A
" Alice r1813 Sherman A
" Alice sten r800 Excelsior av
" Alice Mrs cook r1033 63d
" Alice C bkpr r2476 Hilgard av B
" Alice M (wid D M) h2229 E 23d
" Alice M sten r167 Santa Clara av
" Alice V sten r427 Burk
" Allan r2019 Lincoln B
" Allan msngr h938 56th
" Allan reprmn PT&TCo r715 40th
" Allan (Leda) slsmn h3557 Wilson av
" Alle sten r319 24th
" Allie B (wid E H) sec h319 24th
" Alma dom 6333 Estates dr
" Alma Mrs lndy wkr h1178 24th
" Alameda (wid C L) h1218 89th av
" Alphonse auto mech h1604 Ward B
" Alvar cbtmkr r1210 Derby B
" Alvin clk r3604 Dimond av
" Alvin (Freda) electn h420 28th
" Alvin M (Elyse) drftsmn h4008 Loma Vista av
" Alvin S (Freda) electn r2754 Ritchie
" Alvin S lab Key System r420 28th
" Amos (Odessa) mach r1424 Wood
" Amy clk h2083 Harrison
" Andw r1518 Harmon B
" Andw (Volberg) h1155 45th
" Andw (Marie) h1552 67th av
" Andw clk r2811 9th B
" Andw lndrywkr r959 Kennedy
" Andw (Mary) lather h1603 81st av
" Andw (Vendla) marine eng h425 43d
" Andw E (Jane M) slsmn h510 Lake Park av
" Andw G (Christini) h1833 Linden
" Andw G (Anna) carp h1549 5th A
" Andw M (Bessie) electn h2406 35th av
" Andw W (Elma) clo clnr 535 E 12th
" Angelo A r3235 Adeline
" Anice (wid A P) r2147 Church
" Anna r1262 Virginia B
" Anna clk r125 Echo av Pied
" Anna matron Salem Lutheran Home h2361 E 29th
" Anna Mrs h1139 Center
" Anna Mrs h20 Rio Vista av
" Anna Mrs r1634 85th av
" Anna Mrs nurse r557 Lake Park av
" Anna (wid C F) h4760 Redding
" Anna (wid O B) h5645 Shafter av
" Anna (wid M W) h1730 10th B
" Anna A Mrs r2209 50th av
" Anna A Mrs h1514 9th
" Anna B Mrs h332 19th
" Anna D (wid J G) h715 8th
" Anna E cash A G Spalding & Bros r2185 50th
" Anne sten r859 17th
" Annette waiter r1411 Berkeley way B
" Annie (wid Axel) h2304 Roosevelt av B
" Annie M h420 Mountain av Pied
" Annie R (wid J J) h1817 Hopkins B
" Anthony r540 24th
" Anthony chauf Geo Otzen
" Anthony S (Grace M) clk Ry M S h1818 Blake B
" Anton F (Esther A) concrete wkr h3928 Nevil
" Antone E (Jeannette) h2103 San Jose av A
" Arch r1237 35th av
" Archibald P (Margt) h1704 Oregon B
" Arnold fl lyr r1635 Dwight way B
" Arnold M teller Am Trust Co r1526 Fairview B
" Arnold T clk r2430 E 16th
" Arth asst floor mgr H C Capwell Co r921 E 28th
" Arth chauf r4149 E 14th
" Arth clk r2619 Lincoln av A
" Arth (Yarda M) mach h833 Neilson B
" Arth cbt mkr r1528 Sherman A
" Arth (Ruth E) pistr h807 Foothill blvd
" Arth (Marie) plmbr 2121 Grant B
" Arth stock clk H C Capwell Co r2252 Rosedale av
" Arth A h1280 Monterey av B
" Arth A barber 1304 Versailles av A
" Arth B (Margt) bldr h7875 Lockwood
" Arth E (Margt) h5307 Hillen dr
" Arth E drftsmn r4137 Mera
" Arth G (Lillian) mech h1730 73d av
" Arth J clk r2252 Rosedale av
" Arth J waiter r3918 Lusk
" Arth O (Virginia B) archt h1541 Josephine B
" Arth R (Bertha) pipefitr h1025 Cedar B
" Arth T (Anna) auto repr 6123 E 14th h1723 78th av

JOHNSON
" Arth W mach h2629 35th av
" Arvid (Jessie E) cbtmkr h1361 64th av
" Asa A (Vivia) asst gent frt agt SPCo 1 Fleming av
" Astrid A tchr r1833 Parker B
" Aubrey stdt r2728 Durant av B
" Audrey C r10910 Apricot
" Aug (Kath) h3117 Lewiston av B
" Aug (Elin) cabtmkr h3609 Emerson
" Aug formn h1501 Brush
" Aug (Charlotte) real est h836 38th
" Aug (Alma) stevedore h1538 Prince B
" Aug C (Alma) h2021 Eagle av A
" Aug carrier Okld PO r1521 9th
" Augusta (wid Albt) h2127 23d av
" Augusta h462 61st
" Augusta (wid Olof) r4021 Elston av
" Augustus (Eliza W) slsmgr h1011 Bayview
" Augustus (Charlotte) (That Man John) h836 38th
" Aura L Mrs tchr Bkly Pub Sch r2720 Dw way B
" Aurie B Mrs gro 1880 22d av h680 14th
" Austin r611 31st
" Austin L (Alice) h6631 Brann
" Axel (Bernhardina) h1010 Channing way
" Axel (Pena) carp h9414 Plymouth
" Axel cemet wkr r3857 Vale av
" Axel (Anna) consulting eng h362 Vernon
" Axel driver h100 9th
" Axel (Christine) lab h630 E 8th
" Axel (Allie) fl lyr r1635 Dwight way B
" Axel lab r812 8th av
" Axel lab r4918 Telegraph av
" Axel pntr r556 32d
" Axel B (Ruth E) tchr h443 62d
" Axel L (Esther) cbtmkr h2051 Santa Clara A
" Axel L deck hd Key System r690 10th
" Axel T (Mary) h4033 Linwood av
" Barbara sten r1622 E 20th
" Beatrice r5127 Fleming av
" Beatrice r1175 8th
" Benj brkmn h2152 42d av
" Benj (May) carp h4427 Masterson
" Benj A (Ida V) printer hlpr h1433 Ashby B
" Benj D (Pauline) lab h1129 Bella Vista av
" Benj H (Louise) eng h3318 Wilson av
" Benj L (Emma C) slsmn h1413 66th B
" Bernard clk r2516 Clement av A
" Bernhardt D (Pauline) lab h1129 Bella V av
" Bernice lndywkr r481 Rich
" Bernice clk r4033 Linwood av
" Bernice clk r1480 32d av
" Bernice stdt r636 60th
" Bernice typist h3566a Dimond av
" Bert (Amelia) pntr h857 32d
" Bert T (Kath P) clk h3535 Grand av
" Bertel H musician r2239 Santa Rita av
" Bertha (wid Peter) r3219 Elliott
" Bertha r4033 Woodruff av
" Bertha houseklpr r2209 Broadway
" Bertha maid r1166 Clarendon Crescent
" Bertha Mrs clk Geo Auer r1545 Mozart A
" Bertha Mrs drsmkr 338 24th
" Bertha E r1734 Carlton B
" Bertha L (wid G W) h3332 Georgia
" Bertil K clk r5645 Shafter av
" Bertram M (Jestine) clk h3327 Laurel av
" Beth MacDonald dept supvr Am Trust Co Warfield
" Betty r2601 66th av
" Betty sten r2614 Warring B
" Birdie E Mrs nurse r5931 Outlook av
" Blanche clk r3243 E 23d
" Bob electn r1033 63d
" Boyon maid 825 Calmar av
" Brand T tchr r3535 Grand av
" Brent (Jane) h4463 Tulip av
" Bruce prsmn 3232 Rhoda av
" Bruce A prsmn r3452 Rhoda av
" Bud restr 4749 E 14th
" Burgie r2419 Monticello av
" Burkett r3778 Manila av
" Byron slsmn h1616 35th av
" C A mach r2927 McClure av
" C Ancil (Clara E) slsmn Sperry Flour h4215 Hopkins
" C Ancil jr stdt r4215 Hopkins
" C E h1900 26th av
" C E shop hd r702 11th
" C E (Karin E) tool and diemkr r350 Flore av
" C E Mrs slsmn H C Capwell Co r1900 26th
" C Eug (Beth) operations mgr Pac Air Tra port h750 Warfield av
" C Holland (Mildred) supt W H Pollard jr h Taylor A av
" C J (Susie) busboy h1642 Ashby av B
" C L mach opr r1218 89th av
" C M waiter r731 Myrtle
" C M (wid J A) r388 Bellevue av

BREUNER'S

"EVERYTHING FOR YOUR HOME"

Clay at 15th OAKLAND HI ghgate 0400

JOHNSON
J Milton cbtmkr r1228 Chestnut
J N barber 4806 E 14th
J O pipefitr r1015 6th av
Jaleb (Annie) clk h3714 West
Jaleb E (Ruth) acct Westn Waxed Paper Co h259 Adams
Jallie B Mrs mlnr h2731 E 17th
Jarey (Lillian) sprayer h336 Center
Jarl r491 23d
Jarl r2361 E 29th
Jarl (Eleanore) h6382 Sunnymere av
Jarl blueprinter Dietrich-Post Co r San Francisco
Jarl (Jennie) carp h2185 50th av
Jarl lab r3721b Allendale av
Jarl emp Rheem Mfg Co r3261 Prentiss
Jarl mach r658 8th
Jarl mach opr r5539 Holway
Jarl pntr r892 31st
Jarl rigger King Coal Co r879 Milton
Jarl A acct r260 Newton av
Jarl A (Ellen) batteries 4017 Hopkins h4412 Masterson
Jarl A (Eleanor) blrmkr h721 Myrtle
Jarl A (Amanda) carp h1087 E 33d
Jarl A (Pauline) carp h2476 Hilgard av B
Jarl A mach r658 8th
Jarl A (Tillie E) stevedore h1356 E 24th
Jarl A (Helda A) tailor h717 E 21st
Jarl B r2523 Ridge rd B
Jarl C (Catharine) h1024 Bay View av
Jarl E (Anna) h3261 Prentiss
Jarl G (Anna E) burner h5539 Holway
Jarl G V r1433 15th av
Jarl H mech r2141 94th av
Jarl J deckhd r2926 Ellis B
Jarl L r2736 68th av
Jarl O bkpr Am Tr Co h1083 Aileen
Jral R (Freda J) iron mldr h1242 E 24th
Jarl W (Emma) h1813 9th A
Jarl W lab r879 Milton
Jarolyn stdt r2732 Durant av B
Jraoline A Mrs indywkr h645 Alcatraz av
Jarroll (Alma) ins agt h642 12th
Jasmir clk East Bay Coat Hanger Co 1913 Market
Jath A (wid Chas) h1102 Everett av
Jecelia nurse r1116 Chestnut A
Jecelia V Mrs real est 1736 Franklin R305 r849 Erie
Jecil W reporter h2427 Hilgard av B
Jeleste stdt r2439 Dwight way B
Jelestia B r1322 8th
Jhas h2940 Barrett
Jhas r562 28th
Jhas r475 29th
Jhas (Margt) carp h2829 Grove B
Jhas core mkr r2079 Telegraph av
Jhas emp Blue Triangle Club
Jhas emp Oakld St Dept r2384 E 22d
Jhas hoist eng r409 35th
Jhas (Ellen) ironwkr h720 Delaware B
Jhas jan r734 23d
Jhas (Jennie) lab r1115 Chestnut A
Jhas (Celina) lab h1687 8th
Jhas (Ethel) porter r2705 California
Jhas pntr h737 8th
Jhas (Lucille) sta eng h762 61st
Jhas A lab h825 Adeline
Jhas A (Addie) tailor h819 Haight av A
Jhas B r381 Palm av
Jhas B (Helen C) h1628 9th A
Jhas B (Nellie) eng h1805 9th A
Jhas B slsmn Goard Arnold & McCormick r381 Palm
Jhas C (Pauline) tchr h1629 Posen av B
Jhas E miner r4606 Grove
Jhas E clk r1298 Oxford B
Jhas E (Myrtle) electn h1009 Cedar B
Jhas E D (Sadie) stillmn h5373 Locksley av
JOHNSON CHAS G, Chief Accountant Baker-Hansen Mfg Co, h1730 Cornell Drive, Alameda
Jhas G (Helen A) clk h5363 Hillen dr
Jhas H (Helen) h379 Campbell
Jhas H (Minnie) h964 Grosvenor pl
Jhas H (May) pkr h1220 35th av
Jhas H (Alma) supt Ray Bldg h734 23d
Jhas J r2471 Renwick
Jhas J (Mathilda) barber h2384 E 22d
Jhas J (Ella) marine eng h935 Hearst av
Jhas J (Rhea) slsmn h617 55th
Jhas M h2317 Carleton B
Jhas M v-pres Henrich Chemical Co r Newman
Jhas O (Myrtle) woodwkr h1516 Court A
Jhas R (Marie) ptrnmkr r1376 Virginia B
Jhas R stdt r2425 Ridge rd B
Jhas S (Beulah) shoe shiner h2770 Acton B
Jhas T (Grace) phys Industrial Injury Staff 3207 Bruce
Jhas W (Emma) car inspr h1821 Carlton B
Jhas W (Ethel M) gro 1718 101st av
Jhas W lab r633 Sycamore

JOHNSON
" Chas W (Ethel) prsmn h632 Taylor av A
" Chas W (Lucy T) waiter h1534 Ashby av B
" Chas W jr waiter r1534 Ashby av B
" Charlotte stdt r2251 Hearst av B
" Chauncy P r5529 Edgerly
" Chester A driftsmn r2051 Santa Clara A
" Chester S (Margt J) h3743 Quigley
" Chris carp h3055 Curran av
" Chris carp r1138 Versailles av A
" Chris (Pauline) formn h3306 Deering
" Christian cbtmkr r702 Wala Vista av
" Christian A shoe repr 2245 Telegraph av B
" Christia (wid Alfd) h3487 Midvale av
" Christia K (wid Chas) h1453 66th B
" Claire stdt r2506 Piedmont av B
" Clara Mrs r563 Merrimac
" Clara Mrs r234 Palm av Pied
" Clara E Mrs r2514 Piedmont av B
" Clara I r1800 Blake B
" Clara S Mrs h4155 Emerald
" Clara W Mrs r582 58th
" Clara W (wid Christ) r1304 9th A
" Clarence baker r1349 94th av
" Clarence formn Clorox Chem Co 3503 E 12th
" Clarence (Esther) pntr r Camino Lenada rt 1 box 1730
" Clarence (Mary) pntr h1643 84th av
" Clarence slsmn Calif State Auto Assn r Hayward
" Clarence E clk r541 Alcatraz av
" Clarence E (Geraldine M) swtchmn PT&TCo h1900 26th av
" Clarence G tchr h Mountain and Scenic avs
" Clarence L (Nell) drugs 3343 Telegraph av h689 Walla Vista av
" Clarence R (Lillian F) mgr Tung Sol Lamp Works Ltd h1274 Seminary av
" Claude (Ida) auto mech h1480 Hopkins
" Claudia Mrs h4421 Arcadia av
" Claus r3601 Telegraph av
" Claus A (Anna) driftsmn Oliver United Filter Inc h2748 Pleasant
" Claus W (Gunfield) carp h1800 Blake B
" Clay D mach appr Byron Jackson Pump Co r Richmond
" Clement (Edna) carp h7404 Weld
" Clement radio opr r1116 Chestnut A
" Clifford stdt r5509 Beaudry
" Clifford stock clk r2937 Rawson
" Clive N carp r1315 Weber A
" Clyde stdt r1756 Euclid av B
" Clyde G (Viola R) mach h1411 Chestnut A
" Columbia C jan Haddon Apts
" Conrad (Caroline) lab r335 34th
" Conrad harness mkr r672 35th
" Constance E r1322 8th
" Cora B Mrs clk h1411 Castro
" Corbin (Kate E) tires 1985 Milvia B h1625 Grove B
" Cordoza M maid 696 Lerida av
" Curtis B gas sta 101 14th r1628 9th A
" D emp Rheem Mfg Co r1001 Clay Albany
" Daisy M Mrs r2707 79th av
" Dana appr r2112 San Antonio A
" Danl E r614 Haddon rd
" David h2015 102d av
" David (Minnie) carpet clnr 1517 E 12th
" David musician r1765 7th
" David A (Marie A) lab h692 32d
" David C lab r846 Filbert
" David E (Geraldine) clk r2091 California B
" David E (Julia S) waiter h727 36th
" David S patrnmkr r1325 E 33d
" Dayton F r5261 Belvedere
" Delbert L (Bethel) h1431 Channing way B
" Delmont (Mabel) h535 34th
" Deo (Margt) h1162 Colusa av B
" Docia Mrs waiter r729 Madison
" Donald C stdt r2520 Ridge rd B
" Donald D (Martha L) acct h138 Monte Cresta av
" Donald D (Alice) genl supt J F Hink & Son h2508 Benvenue av
" Donalo T cable splicer hlpr r2812 Kingsland av
" Dora maid Oakld Hotel Co r1429 57th av
" Doris clk r1407 Allman
" Doris H techn U of C r2811 Stuart B
" Dorothy indywkr r1129 30th
" Dorothy Mrs slswn r527 Crofton av
" Dorothy M clk r2707 79th av
" Dorothy M musician r4155 Emerald
" E A auto body asmblr r2321 96th av
" E F slsmn A O Co r552 21st
" E Lee (Marguerite) mgr Colyear Motor Sales Co h2416 8th av
" E M Mrs clk Key System r5607 Market
" E P r1716 Webster
" E Stillman (Eliz) carp h1273 94th av
" E W formn Oakld Pav Co 924 Union
" Earl pntr r1304 E 14th

Where to Buy?

=

Consult the Classified Business Lists in This Directory

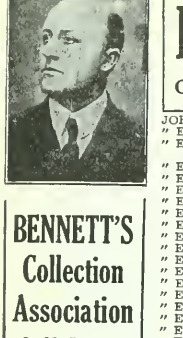

BEST STEEL CASTING CO

Oakland Foot of 105th Avenue Californi

BENNETT'S Collection Association

O. M. Bennett, Prop.

LICENSED AND BONDED TO THE STATE

227-228 Federal Telegraph Bldg.

Phone OAkland 0763

POLK'S BANKERS' Encyclopedia

CONTAINS A FULL AND COMPLETE LIST OF

Banks Bankers Trust Companies Savings Banks in the United States and Canada

ALSO OTHER VALUABLE DATA CONCERNING BANKS

Price $15

Polk's Bankers Encyclopedia Co.
Publishers
431 Howard Street
Detroit

524 Broadway
New York

JOHNSON
" Earl F meats 6399 Telegraph av r466 61st
" Earl J (Betty M) eng SPCo h4007 Greenwood av
" Earl L mtrmn r5459 Claremont av
" Earl S (Isabelle) mining h859 17th
" Eral W serv sta opr r859 17th
" Ebba C stdt r3110 King B
" Edgar (Lorainne) slsmn h2914 73d av
" Edgar L h1614 University av B
" Edgar M (Nellie) auto mech h3022 38th av
" Edgar N (Maude) chiropractor 3040 Grove B
" Edith bkpr r4007 Greenwood av
" Edith music tchr 1324 Clay
" Edith (wid Edwin) r420 Linda av Pied
" Edith (wid H A) h834 55th
" Edith J stdt r2637 Dana B
" Edith M r216 Wayne av
" Edith P (wid H D) h1869 Tacoma av B
" Edna clk h3729b Telegraph av
" Edna Mrs h1742 Virginia B
" Edna Mrs jan r3320 Kansas
" Edna E sten r1446 28th av
" Edna E bkbndr r3729 Telegraph av
" Edon C clk h721 20th
" Edw r233 Greenbank av Pied
" Edw (Annie) h2432 Roosevelt av B
" Edw h2650 75th av
" Edw capt Bay Cities Transp Co r5917 Bromley av
" Edw electn r1411 Berkeley way B
" Edw emp Ora Mahonay r2430 Grove B
" Edw lab r2303 Curtis B
" Edw lab r1730 10th B
" Edw locksmth r568 10th
" Edw (Melanie) mstr mariner h1298 Oxford B
" Edw prsmn r678 16th
" Edw (Kath) slsmn F M Ferguson Co Inc h1232 7th av
" Edw slsmn Calif Fixture & Furn Co r599 21st
" Edw A (Thelma M) mach h3241 Sterling av A
" Edw A mgr Superbo Water Heater Co r317 Oakland av
" Edw A (Jennie) slsmn h3026 Harrison
" Edw C (Harriet M) slsmn PG&ECo h205 El Cerrito av Pied
" Edw C (Cornelia) whsemn h3110 King B
" Edw C (Lillian) ydmn h2736 68th av
" Edw D (Charlotte) carp h1409 11th
" Edw D (Pearl) pntr h1050 E 12th
" Edw D (Lois E) purch agt h6558 Whitney
" Edw E cond r1523 Henry B
" Edw E (Franzeska) floorlyr h2519 Hearst av
" Edw G (Mabel) (Peoples Emp Agency) h920 Castro
" Edw G (Clarice C) printer h1265 E 34th
" Edw J (Clara M) wtchmn h1411 Berkeley way B
" Edw S (Anna) eng h1480 33d av
" Edwin E chauf r1730 10th B
" Edwin G (Cath) driver h1232 7th av
" Edwin H (Jennie) h5240 Belvedere
" Edwin K tkt clk Key System r San Francisco
" Edwin S Rev (Florence W) pastor Swedish Mission Ch h1123 E 32d
" Edwina O r5240 Belvedere
" Effie maid r180 Woodland way Pied
" Eilef furn pkr h857 Erie
" Einar (Bertha A) real est h909 Centennial av A
" Einar F (Hildegard) welder h3615 Lincoln av
" Einer F (Hildur) (Pioneer Welding Wks) h3615 Lincoln av
" Einer A (Elsie) h1018 Lincoln av A
" Eldon C (Glyta) clk h177a Santa Clara av
" Eldon C pilot Okld Airport r551 22d
" Eldon F electn r5261 Belvedere
" Eldre Mrs custodian The Oakland Club r124 Montecito av
" Eleanor r3940 Harrison
" Eleanor asst sec Kiwanis Club
" Eleanor gro 820 Baneroft way B r1256 67th B
" Eleanor sten r1535 Benton A
" Eleif cementwkr r1304 E 14th
" Eli mllmn r1548 Buena Vista A
" Elin E sten r2471 Renwick
" Eliz h159 Lake
" Eliz Mrs r526 22d
" Eliz M r17 Sierra av Pied
" Eliza (wid Dennis) r670 Vicente av B
" Eliza P r17 Manor dr Pied
" Ella indywkr r3948 39th av
" Ella Mrs r1315 52d av
" Ella G r381 Palm av
" Ellen maid 786 Calmar av
" Ellen maid 1115 Clarendon cres
" Ellen (wid Olaf) r3280 Sterling av A
" Ellert (Mae) lab h1810 E 20th
" Elliott (Hope) (Ford & Johnson) h2 Westminster dr
" Ellis (Agnes) carp h3884 Lyman rd
" Ellis F (Lydia M) shoe repr h4515 Ellen
" Ellsworth S carp h2815 Grove

JOHNSON
" Elmer (Madge) chauf h2044 E 14th
" Elmer lab r332 Chester
" Elmer lab r1119 8th
" Elmer A linemn r941 63d
" Elmer C police Bkly PD h2234 Grant B
JOHNSON ELMER E (Mary F), Justice of Peace, Alameda Township, and Attorney 1412 Park A. h900 Chestnut A
" Elmer G asst cr mgr Breuners r5955 Shattuck av
" Elmer G br mgr Safeway Stores r3305 Adeline B
" Elmer L (Maude) auto tires 2829 Bway h 14th av
" Elmer L pntr h1444 46th av
" Elmer M (Rose) clk SPCo h2040 San Jose A
" Elmer V slsmn h1925 Crosby av
" Elmer W acct h6226 Hayes
" Elmer W (Helen) carp h1260 Bancroft wa
" Elnar F (Hildegard) insp East Bay Municipal Utility Dist h3615 Lincoln av
" Elsie A sten r1102 Everett av
" Elsie M sten r4120 Howe
" Elva (Eunice) cigars h1032 Pardee B
" Elva sten r2185 50th av
" Elva S (Eunice) billiards 942 Carlton B h Pardee B
" Elwood R (Marion) jan h820 Kirkham
" Emanuel (Ellen) h820 Marian av A
" Emil carp r1103 Willow
" Emil kitchenwkr r1619 Grove
" Emil (Marie) towermn h391 51st
" Emil woodwkr h901 35th av
" Emma r6226 Hayes
" Emma h2120 Seminary av
" Emma (wid Andw) h1734 Carlton B
" Emma (wid Oscar) gro 3933 Maple av
" Emma (wid O P) h204 Ridgeway av
" Emma (wid S S) h2410 Warring B
" Eric (Charlotte) h2136 Derby B
" Eric (Anna J) carp h3711 35th av
" Eric (Marjorie P) h1074 106th av
" Eric tailor r2300 Union B
" Eric W (Ruth) stdt h1725 Shattuck av B
" Erick auto mech r2141 94th av
" Erick (Olga) plstr h1528 Adeline
" Ernest driver r552 21st
" Ernest lab r828 Filbert
" Ernest (Cordoza) shoe shiner h2935 Acton
" Ernest A brklyr r558 Mira Vista av
" Ernest E (Mabel) chf electn U S Coast Guard r1004 18th
" Ernest E (Mabel J) welder h4216 Santa R
" Ernest F lab h5917 Bromley av
" Ernest H (Rena) h2912 Florence B
" Ernest R (Helen) chimney sweep h5249 Jan av
" Ernest S bkpr r5720 Oak Grove av
" Ernest T (Cecelia V) eng h849 Erie
" Ernest W (Margt) mach h2505 Rawson
" Ernest W slsmn Durant Motor Co
" Eskil clk 1733 37th av
" Estelle Mrs clk r5461 Foothill blvd
" Esther nurse r5477 Bond
" Esther sten 5154 Foothill blvd
" Esther Mrs tel opr Okld Airport r Olympic Hotel
" Esther E bkpr r1321 Weber A
" Ethyl Mrs h1092 7th
" Eug (Dora) porter h1432 Ward B
" Eug C dept mgr Okld Airport r750 Warfield av
" Eugenia r rear 3817 Telegraph av
" Eunice Mrs cook r1032 Pardee
" Eunice sten r1532 69th av
" Eva (wid Jas) h8000 Morse dr
" Eva M h335 E 12th
" Evelyn H favorrnkr r200 Encinal av A
" Everet (Annie) carp r1733 37th
" Everet (Evelyn) clk h908 Chestnut
" Everett (Hulda) carp h1218 Spruce B
" Everett mach r1901 Franklyn
" Everett C (Laura) auto mech h1723 78th
" Everett F (Marie) bkpr Great Westn Power Co h2440 Ashby av
" Ezra (Emma) lab h824 Cypress
" F B solr r249 Best av San Leandro
" F H mail clk Okld Hotel Co r624 Brooklyn
" Fannie (wid E E) r4007 Greenwood av
" Felix (Sophie) carp h2503 Harrington av
" Fern Mrs clk Mount's Pharmacy h2044 E 14th
" Flora Mrs smstrs r243 3d
" Florence clk Pub Sch r1722 37th av
" Florence slswn r1129 Brust
" Florence E Mrs bkpr L J Jackson r5325 Lowell
" Florence L Mrs h2103 Damuth
" Florence M sten r2384 E 22d
" Forrest G (Christine) adv mgr Colgate-Palmolive-Peet Co h2936 Southwood dr
" Frances Mrs clk Fed Land Bank r1511 Lincoln B
" Frances cook r1109 Evelyn av B

TAKE TEA IN THE TERRACE LUNCHEON
IN THE BASEMENT STORE
The H. C. CAPWELL COMPANY
Broadway, 20th, Telegraph OAKLAND Telephone LA keside 1111

HNSON
Frances sten r1298 Oxford B
Frances L r5320 Edith
Frances L r2818 Valdez
Frances N stdt r2720 Dwlght way B
Francis sten r1822 Fruitvale av
Francis blksmth hlpr Geo V Arth & Son r San Francisco
Francis M stdt r2624 Piedmont av B
Francis O tellor 576 Grand av r437 Euclid av
Frank h3463 Hannah
Frank (Janet B) brklyr h714 Prospect av
Frank (Marie) dept mgr E B Field Co h674 Trestle Glen rd
Frank emp Paraffine Cos r1131 Garfield Albany
Frank (Caroline) gro h2826 Valdez
Frank (Nellie) jan h466 61st
Frank (Anna) lab h900 Solano av Albany
Frank (Marie) slsmn h674 Trestle Glen rd
Frank A tchr U of C h2241 Durant av B
Frank A (Henrietta) inspr h2143 Sacto B
Frank A (Ashby B) struct eng h1027 Merced B
Frank D r3031 Dana B
Frank D (Edith A) dentist 1212 Bway R414 h3940 Harrison
Frank D (Elma) lab h5135 Miles av
Frank J (May H) plating wks 2526 Telegraph av h1123 El Centro
Frank H (Amelia) pntr h1314 58th av
Frank L (Ida L) h3235 Brookdale av
Frank L clk r1817 Hopkins B
Frank M h9832 Scott
Frank S (Harriet) acct h1936 Berryman B
Franklin F (Marie) printer h2501 Delmer
Franklin H h624 Brooklyn av
Franz G (Gladys) pres Am Foundry Co h1296 Oxford B
Fred (Josephine) h2648 78th av
Fred (Augusta) concretewkr h2410 Edwards B
Fred (Mabel) firemn OFD h2724 School
Fred (Margt) junk dlr h2250 E 20th
Fred mach r631 E 8th
Fred B (Christine) h2416 Grant B
Fred E gdnr h2412 Harrington av
Fred G slsmn United States Rubber Co r San Francisco
Fred J (Mary E) h437 Perkins
Fred L slsmn r1515 Alice
Fred M (Mabel) h4317 Townsend av
Fred S (Jasmine) h4500 Melrose av
Fred W factywkr r2120 Seminary av
Fredk clk r2443 Sacramento B
Fredk mantel wkr r608 Fallon
Fredk C clk Okld P O r1815 88th av
Fredk C (Christina) concrete contr h1535 Benton A
Fredk E (Yvonne) clo clnr 1009 Oak h92 11th
Fredk H (Mary C) die sinker h1627 Union A
Fredk S printer r1535 Benton A
Fredk M (Edith C) h5060 Congress av
Fredk W r1616 Clinton av A
Fredolf E (Irene) slsmn Golden Bear Cookie Co h6393 Hillegass av
Friedolph jan h1323 Addison B
G maid Hotel Roosevelt
G Adolph (Gladys) h921 Paru A
G C marine mach r564 22d
G M Mrs h176 15th
G R opr Key System r1460 73d av
G Walter (Mildred) mgr Apex Mfg Co h863 Paramount rd
Gardiner B lawyer S F r2623 Haste B
Gardner stdt r5714 Keith av
Garnet N (Lillian) auto mech h2812 Clay A
Garney V clk r5428 Boyd
Gear Co F B Drake pres Duncan McCleod v-pres Josephine G Kelly sec-treas 8th cor Parker B
Geo r8332 Golf Links rd
Geo r5015 Melrose av
Geo (Theresa) auto mech h1932 University av B
Geo (Nellie) carp h5457 Vicente
Geo clk r2433 Sacramento B
Geo electn Century Elec Co
Geo eng h618 Oak
Geo (Anna) ins agt h5305 Lawton av
Geo (Alesia) mach h1420 Linden
Geo mach r5525 San Pablo av
Geo shtmtlwkr r815 Kirkham
Geo A (Ora) mgr Genl Mill & Lbr Co h2415 Lincoln A
Geo A (Caroline L) pres East Bay Lbr & Mill Co h5767 Mendocino av
Geo A jr clk r2145 Lincoln av A
Geo A (Esther M) real est h1324 Peralta av B
Geo A r92 11th
Geo B (Bessie M) gas sta 2439 Santa Clara av h1509 Morton A
Geo D (Carrie) h5538 Brookdale av
Geo D eng h2901 Hillegass av B

JOHNSON
" Geo E (Volda) carp h5815½ Marshall
" Geo E driver h323 E 17th
" Geo E musician h2722 12th av
" Geo E (Gertrude) musician h2738 12th av
" Geo E (Carrie) stmftr h1512 Walnut B
" Geo F lab r1592 Pacific av A
" Geo H (Irma) battery assmblr h1615a 34th av
" Geo H (Emma) carp h5356 Boyd av
" Geo L firemn Bkly FD r1441 Grant B
" Geo J (Anna C) seamn h1592 Pacific av A
" Geo L jr (Mabel) mach h1441 Grant B
" Geo O (Lenine) ins h375 Elwood av
" Geo R (Gertrude) mtrmn h1460 73d av
" Geo R (Sue D) pres Geo R Johnson Inc h25 Prospect rd Pled
" Geo R Inc G R Johnson pres W E Speares v-pres bank extension 506 16th R1214
" Geo S (Grace O) eng Okld Elec Dept h671 Colusa av B
" Geo T (Margt) tires 9240 E 14th h1434 52d av
" Geo W (Johnson & Aubert) r915 Wood
" Geo W (Ethel) auto trmr h2609 63d av
" Geo W (Laura F) carp h1532 69th av
" Geo W lab Best Steel Casting Co r Hayward
" Geo W (Alma) pharm P Flatow & Son h1818 Moreland dr A
" Georgia Mrs drsmkr 1408 6th A
" Geraldine Mrs clk Mutual Stores 2091 Calif B
" Geraldine (wid Edw) r4839 Walnut
" Gertrude r1552 Santa Clara av A
" Gertrude h1792 8th
" Gertrude lndywkr r4061 Foothill blvd
" Gertrude E (wid Carl) clk r2429 Valdez
" Gertrude M (Greenfield & Johnson) r176 15th
" Gilbert r4020 Laurel av
" Gilbert (Fay) porter h821 Poplar
" Girard (Viola) pharm Federal Drug Co h2636 Montana
" Gladstone A (Caroline L) h5767 Mendocino av
" Gladys asmblr r5428 Boyd av
" Gladys clk r859 17th
" Gladys tel opr r1232 Masonic av B
" Gladys typist r2332 Harrison
" Gladys V sten r3714 West
" Glen slsmn Remmer Bros r410 28th
" Glen L elec eng 1055 Merced av B
" Glenn slsmn r410 28th
" Glenn (Edith) slsmn h1409 Santa Clara av A
" Glenn H lawyer r647 66th
" Glenn L (Dealsy) elec eng h1055 Merced B
" Glenn S (Margt) prsmn h2435 Valley B
" Gordon G lawyer r2623 Haste B
" Grace Mrs clk r2510 Chestnut av A
" Grant J meat ctr r466 61st
" Gretchen slswn r2572 Le Conte
" Grover C (Rosalie) dentist 2102 Vine B h847 Mendocino av B
" Gunnar fir lyr r1635 Dwight way B
" Gus r1424 Jefferson
" Gus caulker MDDCo r1428 9th
" Gus shtmtlwkr r732 Taylor av A
" Gus R (Johanna) slsmgr Pacific Coast Auto Assn h8106 Idlewood
" Gust (Christina) carp h3601 Lyon av
" Gustaf (Marie) pntr h2334 Bonar B
" Gustaf V (Eleanora) lab h2733 Sacramento B
" Gustaf W (Josephine) cementwkr h3857 Vale av
" Gustav (Caroline) h1201 Blake B
" Gustav (Hannah) concretewkr h1358 Neilson B
" Gustave inventor r392 11th
" Gustav pistr r529 34d
" Gustav A (Ida) h3113 Van Buren A
" Gustave A (Ada) carp h1306 49th av
" Gustave (Etta G) mstr mariner h855 Alleen
" Gustave A (Jennie) toolmkr h2239 Santa Rita av
" Guy restr 1242 13th av r3245 Encinal A
" Guy A inspr Oliver United Filter Inc r1612 38th av
" Guy A (Clara B) h1616 Clinton av A
" H dock hd r1434 52d av
" H A carp h3021 Capp
" H Alex (Ida) iron mldr h3921 La Cresta av
" H Elbert acct r1884 San Antonio av B
JOHNSON H GLENN (Esther), V-Pres Bank of Italy Natl Tr & Savgs Assn, h560 Vernon, Tel Piedmont 2898-W
" Hallowell D r1364 Oakland av Pled
" Halvor (Lotta) mariner h2321 E 19th
" Halvor A (Theresa) h4553 Redding
" Hamilton C driismn E B Mun Utility Dist r2414 Telegraph av B
" Hannah (wid A N) h3243 E 23d
" Hannah (wid Louis) r3286 Hyde
" Hannah J r951 Sunny Hills rd
" Hans r505 Clay
" Hans P h1119 12th
" Hans (Lulu) brklyr h5012 Congress av
" Hansina Mrs h1711 E 21st
" Harland M stdt r5423 Grove

Judicious Advertising

CREATES
A New Business

REVIVES
A Dull Business

ENLARGES
An Old Business

RESCUES
A Lost Business

PRESERVES
A Large Business

SECURES
Success in Any Business

SAVES
A Failing Business

ENABLES
You to Pay Your Taxes

()

Directory Advertising Brings Satisfactory Results

FIRST NATIONAL BANK

Broadway
Next to
Post Office
TEL
HOLLIDAY 1771

THE BOHANNON CANCER INSTITUTE
CANCER SCIENTIFICALLY TREATED
For Further Information See Page 143
1813 University Ave. BERKELEY Tel. AS hbury 611

JOHNSON
" Harland S (Fannie E) photog 5423 Grove
" Harold clk r5509 Beaudry
" Harold lab r4029 Laurel av
" Harold mech r2284 E 17th
" Harold research wkr r3539 High
" Harold A law clk r301 Lincoln av A
" Harold A stdt r3921 La Cresta av
" Harold E (Martha) radio servmn h3936 Magee av
" Harold F h4212½ Montgomery
" Harold G (Amelia) concrete wkr h2136 Essex B
" Harold M clk r1552 Santa Clara av A
" Harold R lab r960 55th
" Harold R (Tillie) slsmn h3136 Arizona
" Harold S (Mary A) agt Equitable Life Assur Soc h2624 Piedmont av B
" Harold W (Ethel S) city editor Berkeley Gazette h2417 Virginia B
" Harold W pres Johnson & Jeffress, and shoes 2044 San Pablo av r203 Yale B
" Harold W supt Emeryville School h1282 Virginia B
" Harry (Mary) carp h1738 Excelsior av
" Harry (Helen) carp h534 8th
" Harry (Julia) lab h620 19th
" Harry meat ctr r1518 Harmon
" Harry (Muriel A) wire chf h2438 68th av
" Harry C (Rose L) cook h1925 Grove
" Harry L (Marie) producemn Swift & Co h2922 Coolidge av
" Harry P (Isabelle) baker h3525 West
" Harry T (Louise) auto mech h65 Pacific av A
" Harry T hod carrier r1712 Brush
" Harry W (Vernie) firemn OFD h865 47th
" Harry W pntr r2304 Roosevelt av B
" Hazel clk r3601 Randolph av
" Hazel E bkpr Cal Auto Lndy Co r528 31st
" Hazel E tchr Pub Sch r3219 Elliot
" Hedwig Mrs h1232 Masonic av B
" Helen Mrs cosmetician National Permanent Wave Co r San Francisco
" Helen furrier r427 Bway r3266 Pleitner
" Helen intern Fabiola Hosp
" Helen stdt r2327 Warring B
" Helen tchr Pub Sch rHotel Piedmont
" Helen tel opr r1232 Masonic av B
" Helen B Mrs h2016 Vine B
" Helen C r2600 E 14th
" Helen C nurse East Oakland Hosp r2648 E 14th
" Helen V cook r2016 Vine B
" Helga Mrs r636 57th
" Helga E (wid Nels) h5720 Oak Grove av
" Helga L h2602 Harold
" Helmer O aud Cent Natl Bank r785 Kingston av Pled
" Helmer O (Irene) auto mech h5921 Chabot rd
" Henrietta A supvr OPS r1519 Alice
" Henry r1050 61st
" Henry (Rena) auto mech h1615 4th av
" Henry carp r1673 Excelsior av
" Henry (Emma) carp h1437 Santa Fe av B
" Henry (Maude) dept mgr Lesser Bros h1518 Harmon B
" Henry mariner h5509 Beaudry
" Henry (Laura) slsmn Mrs Laura Johnson h4020 Laurel av
" Henry (Marg) slsmn h2118 Vicksburg av
" Henry (Abbie M) slsmn h5842 Virmar av
" Henry A (May) dept mgr Laher Auto Spring Co h1914 High A
" Henry G lab h1304 9th A
" Henry H r10631 Pearmain
" Henry I cbtmkr r1673 Excelsior av
" Henry L (Laura) slsmn h4020 Laurel av
" Henry (Amy H) barber h1050 61st
" Henry R walter r1335 Ward B
" Henry T lather h931 60th
" Henry T S Rev pastor Taylor Memorial M E Church h849 Poplar
" Herbt archt r1549 5th A
" Herbt (Adele) carp h2019 E 30th
" Herbt lab h521 Grove
" Herbt lawyer 14 Shattuck Sq B R215 r647 66th
" Herbt D (Mary) h2555 62d av
" Herbt R r3031 Dana B
" Herbt W (Ethel) carp h2650 Sacto B
" Herman A (Ida C) slsmn h524 Forest
" Herman A stdt r1915 Virginia B
" Herman F (Georgia) lab h2607 12th av
" Herman W (Mary M) school supplies 3526 Hopkins
" Hilda (wid Wm) r2234 Grant B
" Hilda K tel opr r1734 Carlton B
" Hilda K Mrs h334 49th
" Hildur C r1439 29th av
" Hilma clk r3601 Telegraph av
" Hilma Mrs clk r2040½ Buena Vista av A
" Hiram porter r1782 8th
" Hiram F (Mary G) ins agt h1458 38th av
" Hiram S (Mina) radio 1907 Eucinal av A h1811 do

JOHNSON
" Hiram V (Bertha) acct h1884 San Anto av B
" Hjalmer r4621 Congress av
" Holmes confy h611 31st
" Homer mach r859 17th
JOHNSON HORACE A (Helen K) Real Ests Insurance and Loans, City and Coun Exchanges, Notary Public, Agent Springfi Fire and Marine Insurance Co of Ma Commercial Union Assurance Co Ltd a Ocean Accident & Guarantee Corp. ? tional Life Ins Co of the U S A. 2127 Cent Berkeley. Tel BE rkeley 2435, h690 Colt Av. Berkeley
" Howard crater r1027 Popular
" Howard firemn r1034 Pardee B
" Howard (Aura L) slsmn Maiden Rittigst & Co h2720 Dwight way B
" Hugh C (Anna B) linemn r2761 Telegraph
" Hugh M (Evelyn E) artist h2444 Virginia
" Hulda (wid G P S) h1331 Blake B
" Hulda (wid H) h5261 Belvedere
" Huston (Edna) carp h3320 Kansas
" Ida C maid r1542 34th
" Ida M Mrs r1632 Francisco B
" Ida M r2025 12th av
" Ida R tel opr r1734 Carlton B
" Idelia C Mrs h481 59th
" Imilda r9498 C
" Ina r1218 Spruce B
" Thure A (Helen V) mdlr h2140 Ward B
" Inez r3031 Dana B
" Inga (wid Gregor) h4033 Woodruff av
" Ingborg sten r2185 50th av
" Ira D (E Maurine) h6326 Majestic av
" Irene emp Contra Costa Lndy
" Irene r1850 64th av
" Irene C clk U of C r2250 Fulton B
" Irene F Mrs (Sandwich Inn) r6393 Hillegas av
" Irene M sten r933 Hearst av B
" Irene M Mrs mgr Bel Air Apts r2501 7th
" Irma Mrs purchase clk MW&Co r1615a 34 av
" Irvin K lab r483 9th
" Irving G shoeshiner r1308 83d av
" Irving H (Jessie D) cash h558 Valle Vista
" Irwin M (Oletta E) archt h2215 7th av
" Irwin M ins r1906 82d av
" Isaac (Nellie M) h2319 Ransome av
" Isabel (wid Jas) r1406 Scenic av B
" Iva A stdt r2476 Hilgard av B
" Ivan works mgr Best Steel Casting Co r Sa Leandro
" Ivan F clk r1816 Lakeshore av
" Ivar h651 Fairview
" Ivar (Grace O) carp h2733 Foothill blvd
" Ivar W r1344 E 32d
" Iver (Maurine) clk h6326 Majestic av
" Izora C Mrs h2633 Haste B
" J Albt (Jennie H) tailor h1237 E 34th
" J Aug (Helen) h825 Paramount rd
JOHNSON J B CO. (Jos B Johnson), Real Esta (City and Country), Exchanges and Insu ance, 3416 Telegraph Av, Tel Pl edmo 7138
" J Bernice clk r481 Rich
" J C mach Moore Dry Dock Co r1616a 36th
" J Everett (Edna McC) h152 Nova dr Pled
" J L h1620 Fruitvale av
" J L sta opr PG&ECo r358 Lester av
" J M r822 Park way
" J P auto pntr r823 Washn
" J P car repr Key System r1850 64th av
" J Robt (Louise L) asst mgr h1308 Burbank
" J W clk r136 E 12th
" J Waren emp Parffine Cos rLakeside Hotel
" J Wm (Lena A) meat ctr h5127 Fleming av
" Jack S clk r2720 60th av
" Jacob K (Inga) mstr mariner h2926 Ellis B
" Jacob W (Frances M) slsmn h2217 Blake B
" Jas h4107 Adeline
" Jas (Bettie A) circulation mgr h3503 E 12th
" Jas (Della M) clk r3157 Nicol
" Jas clk r1104 2d av
" Jas formn A K Goodmundson r1256 E 12th
" Jas lab h620 Kirkham
" Jas (Carrie) porter h673 35th
" Jas A (Amelia V) carp h2039 E 30th
" Jas A shoe shiner 3917 Telegraph av h52 Henry
" Jas C (Irene) slsmn h767 41st
" Jas C shtmtlwkr r2197 41st av
" Jas E (Acnes) chauf h2091 Church
" Jas F (Bertha) r338 24th
" Jas G ofc mgr h381 Palm av
" Jas L (Ada) h900 Bway A
" Jas L (Minnie) deskmn PT&TCo r1620 Fruit vale av
" Jas P (Eva) lab h1442 11th
" Jas R (Ruth) archt h2734 Derby B
" Jas R (Hilma) car repr h1618 Parker B
" Jas W (Flora M) carp h4351 Whittle av
" Jane M (wid J M) r5500 Bway

for Economical Transportation
CHEVROLET

DEALERS
Cochran & Celli
417 6th and 123 12th St.
Oakland
F. H. Dailey Motor Co.
4117 E. 14th St.
Oakland
Harold D. Knudsen Co.
3330 Broadway
Oakland

for Economical Transportation
CHEVROLET

HNSON
Jean B r680 14th
Jeannette C asst sec Golden West Bldg & Loan Assn r3922 Cerrito av
Jennie A cash h4012 Suter
Jesse (Marie) formn h1704 34th av
Jesse C (Harriet) pres S F Johnson Co h614 Haddon rd
Jessie cook r831 Center B
Jewel r1765 7th
Joel P clk E K Wood Lbr Co r San Leandro
John (Anna) h2427 Browning B
John h725 S Elmhurst av
John (Hannah) h608 Fallon
John h914 Magnolia
John r814 Peralta
John (Martha) auto asmblr h2460 78th av
John (Freda) carp h2727 Bona
John carp r823 Franklin
John (Alma) cement wkr h938 56th
John chicken picker r194 7th
John (Jennie) chf eng h2637 Dana B
John chipr-caulkr Moore Dry Dock Co rMaryland Hotel
John cook r738 Chester
John emp Paraffine Cos r4545 Adeline
John (Kate) formn PG&ECo h728 61st
John (Annie S) gro 312 E 14th
John (Lela) janitor h765 Lydia
John mach r2945 60th av
John (Constance) mech h669 Hillsborough
John (Lucy F) restr 3219 Adeline B
John (Doris E) shoe shiner r1308 83d av
John show cards 2171 Shattuck av B r2261 do
John (Johanna) tailor 3229 E 10th h1446 28th av
John A (Sinna) carp h1217 Carlton B
John A (Edith) carp h1904 Myrtle
John A (Esther) carp h2018 San Antonio av A
John A (Betty) mach h562 28th
John A (Alida) samp h2225 E 39th
John A (Cath) solr h2611 Parker av
John B (Dionisia) shipftr h2906 Union
John B (Grace) watchman h2516 Clement av A
John C slsmn Peoples Bkg Co r467 41st
John D h2601 66th av
John E h5567 Lawton av
John E (Olga) h2024 Buena Vista av A
John E lab r728 61st
John F (Selma M) cement fnshr h1622 E 20th
John F (Martha) pumpmn h824 15th
John G (Jennie A) civ eng h242 John
John G (Ellen M) sta eng h1538 Bonita av B
John H (Hilda) mach h529 34th
John J (Minnie) barber 1119 36th h3225 Hannah
John J (Leona) cbtmkr h2347 Mitchell av
John L millmn h2308 Bonar B
John M h909 Fresno av B
John M (Carrie L) h1364 Oakland av Pied
John M plstr r917 E 22d
John M (Sandra) mstr mariner h2505 Milvia B
John R (Aurie B) h1880 22d av
John R (Beda) rancher h3225 Montana
John S (Olga) h2851 Russell B
John W h1729 Parker B
John W h3422 E 10th
John W (Bertha A) h2827 8th B
John W (Annie) aud h2812 Kingsland av
John W (Bertha A) blksmth h3670 High
John W clk r2637 Dana B
John W lab 2827 8th B
John W (Sarah B) prof Bkly Baptist Divinity Sch h1026 Cragmont av
John W jr clk Ky Exp Agcy r1026 Cragmont B
John W (Edna H) slsmn h3347 Brookdale av
Jos jan r528 Henry
Jos (Olivia) h621 39th
Jos emp Okld St Dept r1285 8th
Jos (Ellen) hdwflr lyr h2443 Spaulding av B
Jos (Martha) lab h1369 12th
Jos (Alice O) photog h831 59th
Jos B (Cora) (J B Johnson Co) h3415 Andover
Jos F (Juanita) mfrs agt 1410 Madison h4828 Virginia av
Jos J r875 53d
Jos L lab r1116 Chestnut A
Jos M chauf Morehouse Mustard & Supply Co r1033 63d
Jos O (Ethel F) stevedore h5320 Edith
Jos W stdt r2415 College av B
Josephine maid rWildwood Gardens Pied
Josephine E nurse r1734 Carlton B
Juanita B sec San Leandro High Sch r9432 Cherry
Judith maid 50 Hazel Lane Pied
Julian M (Stella) furn 3136 Grove B h584 61st
June Adv dept Post-Enquirer r1515 Alice
K coremkr Calif Foundries r1535 Mitchell
K E (Ella M) cbtmkr h2431 McKinley av B
Karin sten Central Natl Bk r1331 E 27th

JOHNSON
" Kate cook r2224 Piedmont av B
" Kath bkpr The Frontier Press r415 Perkins
" Kath (wid Chas) h2618 Central av A
" Kath (wid Henderson) h2 Hillcrest ct B
" Kath E maid r1136 Claredon Crescent
" Kathleen M stdt r2400 Warring B
" Kathleen R r1816 Lakeshore av
" Keith T clk r82 Hillcrest rd B
" Kenneth M bkpr Bank of Am r2001 Allston way B
" Kenneth M stdt h2520 Ridge rd B
" Kenneth W clk E K Wood Lbr Co r San Leandro
" Kent G (Pearl J) waiter h1182 32d
" Knute ship rigger Moore Dry Dock Co r San Francisco
" L lab r793 12th
" L A floor lyr r1617 37th av
" L Eleanor r420 Mountain av Pied
" L F auto trmr r5573 Hervy
" L J (Bessie) lab r1464 8th
" L M (Mary) porter h733 Henry
" Lalaric P emp Rheem Mfg Co r1601 165th av
" Lars (Annie) formn Clinton Mill & Lbr Co h1083 Alleen
" Laura cook Natl Kanteen r2110½ Ashby av B
" Laura Mrs real est 3512 Hopkins r4020 Laurel av
" Laura A r119 Waldo av Pied
" Laura K supvr Saml Merritt Hosp
" Lawrence clk r665 15th
" Lawrence r723 6th
" Lawrence R (Hertha) slsmn h1012 Underhills rd
" Lawrence W (Kath) h1816 Lakeshore av
JOHNSON LAWRENCE W (Catberine), Asst Agency Mgr Equitable Life Assurance Society of U S, 614 Oakland Bank Bldg, 1212 Broadway, Tel GLencourt 0823, h1816 Lake Shore Blvd, Tel GLencourt 8685
" Leavy (wid Jas) r1422 Derby B
" Leila B tchr Cal Sch For The Blind r2400 Durant av B
" Lena h2209 Calif B
" Lena slswn r3618 Maple av
" Lena Mrs r537 Chestnut
" Lena Mrs h2121 41st av
" Lenna tchr r1833 Parker B
" Lenore waiter r5104 Grove
" Leo r1179 30th
" Leo slsmn r868 18th
" Leo B (Berta) gro 1315 52d av
" Leon (Lovie) welder h4221 Linnet av
" Leonard A (Helen) firfnshr h1617 37th av
" Leonard J (Bessie) mldr h345 Henry
" Leonard N typewriter mech r553 30th
" Leonard P (Ethel) hdw 3326 Foothill blvd h3324 do
" Leone sorter r1926 101st av
" Leroy (Bessie) ironmkr h4743 Coolidge av
" Leslie A (Lora) bkbndr h2400 Ransome av
" Leslie D (Hazel) uphol h3601 Randolph av
" Leslie N (Flora T) mgr Robt A Johnston Co h847 Santa Ray av
" Lester stock clk H C Capwell Co r1178 24th
" Lester M pres Johnson, Myers & Wright and Commonwealth Acceptance Corp rLafayette
" Leta Mrs sten Magnovox Co r633 Hillsborough
" Lettie waiter Blue Triangle Club
" Lewis r1424 Jefferson
" Lewis H (Ethel) bldg inspr h1405 Josephine B
" Lewis J (Birdie E) broker Travelers Ins Co h5931 Outlook av
" Lillian r2829 Grove B
" Lillian Mrs h811 Peralta
" Lillian Mrs h2360 Telegraph av
" Lillian Mrs h19 8th
" Lillian bkpr Capitol Outfitting Co r938 58th
" Lillian tchr Pub Sch h353 Grand av
" Lillian C coml artist r2731 E 17th
" Lillian E r2252 Rosedale av
" Lillian M sten r1830 39th av
" Lincoln (Martha P) coppersmth h517 62d
" Linda M (wid Chris) h427 Burk
" Linea C r3857 Vale av
" Litolff M clk h2252 Rosedale av
" Lloyd A lab r362 Vernon
" Lloyd E (Romilda) clk h5256 Belvedere
" Lloyd S clk r2516 Clement av A
" Lois sten r1532 69th av
" Loren factywkr r1129 Brush
" Lorene r932 Cypress
" Loretta tchr r4033 Linwood av
" Lottie cook r1513 Oregon B
" Louis (Annie) h223 Greenbank av Pied
" Louis (Mary) h3820 Hopkin
" Louis (Bessie) carp h3047 Logan
" Louis gdnr r1010 Grayson B
" Louis (Olivia) lab h504 Wood
" Louis mach r862 Willow
" Louis (Virginia) porter h729 26th
" Louis A (Hazel E) carrier Okld PO h2449 67th av

Where to Buy? = Consult the Classified Business Lists in This Directory

Telephone FR uitvale 1010

SUNSET-McKEE SALESBOOK CO., Inc.

PRINTERS — LITHOGRAPHERS — SALESBOOKS

The Only Complete Plant of Its Kind in Oakland

2101 Livingston St. OAKLAND, CALIFORNI

Your City Directory Answers All Questions as to WHOM You Are Looking For and WHERE They Can Be Found

—

The Classified Business Section is the Market Place Where Buyers and Sellers of All Kinds of Merchandise and Service Meet

—

R. L. POLK & Company Publishers

JOHNSON
" Louis P (May) auto mech h846a 35th av
" Louis P (Addie) firemn Ala FD h1828 9th A
" Louise sten r3539 High
" Louis (wid A J) r711 37th
" Louise A r2417 Virginia B
" Lucile r1139 67th
" Lucile (wid John) h3317 E 10th
" Lucille sten r5215 Fairfax av
" Lucy restwkr Leighton Industries
" Lucy C sten r167 Santa Clara av
" Lyde A (wid H M) r28 Loreta av Pied
" Lydia walter W A Buckhart & Son rEl Cerrito
" Lydia Mrs cook 2421 Piedmont av B
" Lyman battery wkr r1702 Univ av B
" Lyyli A Mrs smstrs h1117 Addison B
" M driver Golden Sheaf-Remar Co rt 1 bx 380 Hayward
" M Miss sten r1445 Harrison
" M Mrs clk Key System r391 51st
" M B chauf Atkinson Constn Co
" M Gladys Mrs h3460 Loma Vista av
" M H slsmn Monroe Calculating Mach Co r5060 Congres av
" M P dock hd r1839 64th av
" M R emp Rheem Mfg Co r3308 E School
" Mabel nursery supvr Fabiola Hosp
" Mabel (wid Henry) h1265 10th
" Mabel S dom 6115 Ocean View dr
" Mack N (Luna) formn Colgate-Palmolive-Peet Co h1034 Pardee B
" Mack lndymn Providence Hosp
" Mae stdt r1738 Excelsior av
" Magnus prsmn Banco Corp r2347 Mitchell
" Mahala (wid F W) r2817 California B
" Maja bkpr r2321 E 19th
" Malachi N (Iona I) porter h884 38th
" Manda maid 2455 Prospect
" Marcia (wid Axel) h3031 Dana B
" Margt r560 Vernon
" Margt clk Calif Teachers Assn
" Margt clk r1063 Aileen
" Margt Mrs h3717 Greenacre rd
" Margt Mrs sten r2711 12th av
" Margt C Mrs h4543 San Carlos av
" Margt E r1344 E 32d
" Marguerite sten Gray's Inv Co r3315 Market
" Maria (wid Carl) h2141 94th av
" Marie clk r5459 Claremont av
" Marie cook r2420 Ridge rd B
" Marie slswn r2611 Parker av
" Marie sten r1569 Jackson
" Marie usher h3030 Dakota
" Marie Mrs h3472 Harlan
" Marie Mrs cafeteria wkr r363 Perkins
" Marie C (wid O A) h785 Kingston av
" Marion h3075 California
" Marion (Christina) gro 1400 6th B
" Marion A clk r2331 19th av
" Marjorie r1945 Stuart B
" Marjorie sten r3923 Elston av
" Marjorie A r3040 Grove B
" Marjorie F r1274 Seminary av
" Marjorie W sten r San Leandro
" Martha (wid Miles) h1639 Addison B
" Martha r393 Jayne av
" Martha r1228 Post A
" Martin (Theresa) cigars 1301 Park A h2321 Encinal av A
" Martin (Ida) marine eng h2250 Fulton B
" Martin mldr r2754 Foothill blvd
" Marvin A (Lucinda) barber Mrs Bertha Wohn h2621 60th av
" Marvin E statistician rYMCA
" Mary Mrs r726 Chester
" Mary Mrs h2039 Mitchell
" Mary Mrs r689 16th
" Mary Mrs r463 29th
" Mary (wid Geo) r6457 Benvenue av
" Mary (wid Constantine) tailor h1116 Chestnut A
" Mary (wid Nick) h2724 Dohr B
" Mary (wid Geo) r843 Longridge rd
" Mary (wid Sherman) h1672 8th
" Mary A (wid G C) h960 55th
" Mary A (wid Wm) r693 32d
" Mary C (wid John) r951 Sunny Hills rd
" Mary L r462 61st
" Mary M Mrs r570 Colusa av B
" Mathias (Hulda) h3760 Brookdale av
" -Mathiesen Co (Steph Johnson, H R Mathiesen) real est 1305 Franklin R412
" Matilda (wid Chas) r3514 Woodruff av
" Matilda Mrs drsmkr h2315 Haste B
" Matt (Hilma) steel wkr h2040½ Buena Vista av A
" Maud slswn r1730 Oxford B
" Maude N (wid A R) h21 York dr Pied
" Max city emp r2304 Roosevelt av B
" Maxine stdt r2521 Channing way B
" May sten Bank of Italy r4427 Masterson
" May Mrs r1728 9th
" Mayne (wid A B) r3451 Coolidge av

JOHNSON
" McCarthy clo clnr 3342 Telegraph av r Essex
" Mella r2414 Telegraph av B
" Melvin E baker r2430e E 16th
" Melvin M (Mildred H) creditmn Peet Stores h3430a Salisbury
" Merle signalman r909 Fresno av B
" Merlyn G linemn r3460 Loma Vista av
" Merrill C (Marjorie K) marine supt l Linda av Pied
" Merritt (Irene) h5430 Walnut
" Meta N Mrs sten r1537 St Charles A
" Mildred clk r1434 52d av
" Mildred K tchr Pub Sch r1512 Walnut B
" Mildred M tel opr h1717 Parker B
" Mildred S r2851 Russell B
" Milton restr wkr r969 14th
" Milton waiter r731 Myrtle
" Milton A (Edna S) mgr Black & Decker l Co h17 Manor dr Pied
" Milton D (Effie) civ eng h3007 Arizona
" Milton H slsmn r5060 Congress av
" Minnie clk r2165 Church
" Minnie clk East Bay Title Ins Co r2719 H rison
" Minnie Mrs h1670 13th
" Minnie (wid Martin) h2045 23d av
" Minnie C Mrs h2131 Park blvd
" Miriam slswn r2908 San Pablo av
" Miriam A clk r2241 Durant av B
" Mollie Mrs h2063 Harrison
" Monroe baker r4061 Foothill blvd
" Monroe L auto wkr h695 35th
" Morgan S clk r5842 Virmar av
" Murrey L (Grace P) phys h17 Sierra av P
" Myers & Wright Inc, L M Johnson pres, A Wright v-pres, H J Myers sec-treas gen 1924 Broadway R1014
" Myrtle Mrs clk MacMarr Stores r1009 Ce B
" Myrtle Mrs sten r553 30th
" N A slsmn Anderson's Cpt House r San Fra cisco
" N W auto mech r2141 94th av
" Nancy clk r206 Hermosa av
" Neil (Gussie) auto wkr h1318 Adeline
" Neil clk r1218 Spruce B
" Neil W adjuster Westn Elec Co r77 Glenn Pied
" Nels A (Vera O) tchr Pub Sch h5861 Oce View dr
" Nels P (Grace) supt White Star Lndy h2 Grove
" Nettie Mrs slswn r459 35th
" Nicle (Emily) gro 3445 Fruitvale av h2 Brookdale av
" Nich lab r1022 62d
" Noah H (Leona) porter h1429 57th av
" Nola Mrs tchr Bkly Pub Sch r488 Kentuc av B
" O C mtrmn Key System r2332 8th av
" O Chas (Annie M) carp h4137 Mera
" Ober J (Alice) auditor h2316 64th av
" Odin S r YMCA
" Olaf (Hilda) carp r1311 Central av A
" Olaf (Inez E) lndywkr h3780 Howe
" Olaf F r1262 Virginia B
" Olaf J (Ethel) stevedore h2818 Valdez
" Ole (Evelyn) police h2240 Spaulding av B
" Olga clk r2265 Courtland av
" Olive clk r969 14th
" Olive fur finshr r1423 Derby B
" Oliver (Irene) h22 Moss av
" Oliver R (Viva H) electn h2728 Hopkins
" Oliver jan r1102 Center
" Olof (Anna) carp h2419 Monticello av
" Olof (J Albertina) pntr h1623 Delaware B
" Oril h123 Lake
" Orielle r1541 Josephine B
" Orlin carp h735 8th
" Orville L (Lillian) bellmn Hotel St Mark 2871 Hopkins
" Orvielle W (Cleone) meat ctr h2213½ S Pablo av B
" Oscar (Annie) carp h3882 Fruitvale av
" Oscar carp r1020 7th av
" Oscar clk r5154 Foothill blvd
" Oscar driver r620 19th
" Oscar (Elize) mariner h2177 50th av
" Oscar (Karin) sec-treas Pitchometer Prope ler Co h1616 Buena Vista av A
" Oscar A (Hulda E) carp h1915 Virginia B
" Oscar C (Ruth) slsmn Scott-Buttner Elec h1062 Harvard rd
" Oscar F (Bessie M) coremkr h2197 41st av
" Oscar W (Anna) h4291 Atlas av
" Oswald M (Helena) tractor mech h3919 V Mourik av
" Ottillia (wid Axel) r1638 12th
" Otis F (Grace G) bkpr h2627 College av B
" Otis F (Margt) baker 6673 Beck
" Otto carp r332 E 7th
" Otto C (Minnie C) mtrmn h2332 8th av
" Otto F (Ruth) statistician h2707 79th av

DICKSON & HOLBROOK
SHEET METAL WORK
Warm Air Furnaces — Ventilating

180 Dwight Way BERKELEY Tel. BE rkeley 0347

HNSON
otto W (Martha) garage 901 E 14th h3923 Elston av
T Mrs lndywkr r1722 37th av
atk H (Thelma) carrier Okld PO h1240 79th av
aul serv sta opr r460 35th
aul A carp h703 55th
aul A (Geneva) mach h2914 76th av
aul L (Marie) h8332 Golf Links rd
aul N (Margt) clk h5328 Shafter av
aul S (Juanita) asst mgr Clarence Saunders h2720 60th av
aul W stdt r82 Hillcrest rd B
aulina dom 6134 Ocean View dr
auline C r3544 69th av
endleton T adv dept Post-Enquirer r167 Santa Clara av
ercy (Ellen) reporter h1722 37th av
erry L (Marietta) sec h700 Stratford rd
ernell (Lucy C) slsmn h167 Santa Clara av
eter h1340 Madison
eter (Hilja) auto pntr h2400 10th B
eter (Stella) car inspr h1950 24th av
eter (Maria) gdnr h1830 39th av
eter lab h805 52d av
eter A (Selma) h1850 64th av
hebe stdt r2032 Hearst av B
hillip A clk h2118 17th av
hilip E (Ruby) drftsmn h1615 California B
osen A (Claire) clk h2433 109th av
R H lab r1806 7th
R L r1950 Broadway
R L radio asmblr r4023 Everett av
R L waiter Key System r1179 38th
agnhill clk r3919 Van Mourik av
aleigh (Alice) auto mech h2451 Palmetto
alph lab h535 34th
alph stdt r2601 Durant av B
alph E (Lena) carp h3618 Maple av
alph F (Johnson's) h1243 Grand av Pied
alph H bellmn Hotel Carlton B r3918 Lusk
amona clk r1458 36th av
andolph N (Pearl) h2712 San Jose av A
asmus (Sophie) lab h rear 1719 8th B
ay r2327 Grove
ay A gas sta 3900 E 14th 2611 Parker av
ay B (Edith) (Tri City Window Shade Manufactory) h1127 3d av
ay C deliverymn H C Capwell Co r10514 Beverly av
ay W plmbr h2827 Best av
aymond r327 E 14th
aymond D (Irene) real est 361 17th R202 2501 7th av
aymond J (Eliz) h2645 San Pablo av B
aymond J (Leona D) carp h1926 101st av
eginald chauf r378 11th
ex H (Edith) agt Equitable Life Assur Soc r2526 Regent B
ex W (Nell) aeronautical mech h6901 Halliday av
ichd r559 16th
ichd (Golden Gate Hardware Co) r Richmond
ichd baker r Lake Chabot rd RD box 350
ichd B (Anna) slsmn h541 Alcatraz av
ichd H emp C H Mann r745 E 11th
ichd I chauf r2611 Parker av
ichd L (Alberta) deckhd h1179 30th
ichd W mach r3007 Arizona
ita W Mrs r2501 Haste B
oah clk r5428 Boyd
obt r1609 Union A
obt h1628 73d av
obt r1428 52d av
obt (Frieda M) compositor r1315 Channing way B
obt (Anastasia) lab Street Dept h141 Echo av
obt lab r629 Scenic av Pied
obt (Gertrude) lab h3520 West
obt (Esther) restrwkr h3431 35th av
obt B (Johnson & Mayes) h2529 California B
obt B (Sophie) carp h2915 Viola
obt C (Frances) sub sta opr PG&ECo h7814 Plymouth
obt D r2208 San Pablo av
obt E (Frieda) printer h1315 Channing way B
obt F (Lida) eng SPCo h1128 Sutter B
obt G carp r601 Hobart
obt H clk A B Gray r3031 Dana B
obt L (Ethel) slsmn h1527 Grant B
obt M slsmn h1720 Linden
ollo W (Helen) slsmn h3266 Pleitner
ose (wid Eli) h1523 7th
ose (wid Wm) r266 Ridgeway av
ose L Mrs r1925 Grove
oss clk r1772 Walnut B
oy appr r3933 Maple av
oy clk h5477 Bond
oy garagemn r2061 Carrison B

JOHNSON
" Roy L slsmn C F Honeywell & Co r3714 West
" Roy C (Irene M) auto mech h1316 Carrison B
" Roy C (Vera) slsmgr h10514 Beverly av
" Roy E (Martha D) (National Poultry Co) r 2509 E 21st
" Roy E electn r3110 King B
" Roy E fctywkr r3933 Maple av
" Roy J contr 1900 Park blvd r5363 Hillen dr
" Roy P h1472m University av B
" Ruby clk r903 Neilson B
" Ruel r1531 28th av
" Rufus B h1250 61st av
" Russell mach opr r5591 Genoa
" Russell F (Lillie) billposter h919 Virginia B
" Russell O (Margt) lab h1360 11th
" Ruth dom 5425 Golden Gate av
" Ruth Mrs r443 62d
" Ruth Mrs slsldy r807 Foothill blvd
" Ruth M clk r1344 E 32d
" S F Co yards opr 19th av and Livingston
" S Gustaf (Eva S) carp h4652 Dolores av
" S R slsmn Commercial Refrigerator Co r507 Forest
" S T Co, J C Johnson pres, Leo Jacobs v-pres-treas, A J Bradley v-pres-sec oil burner mfrs 940 Arlington av
" Sadie r917 E 22d
" Saml h893½ 34th
" Saml fl mgr Sears, Roebuck & Co r1694 Oxford
" Saml jan r3601 Telegraph av
" Saml porter r893½ 34th
" Saml D (Bessie L) slsmn Shell Oil Co h833 Arlington av
" Saml H (Maude) lab h1609 Stuart B
" Saml J (Carrie D) loans 508 16th R925 h2954 Russell B
" Saml M h1694b Oxford B
" Saml O (Katharine H) timber lands h2400 Warring B
" Saml S stdt r2400 Warring B
" Saml T carp h1330 Berkeley way B
" Saml W r1859 Tacoma av B
" Sanford H (Edith) barber 5327 E 14th
" Sante A (Alice) cement wkr h2407 35th av
" Sarah h832 14th
" Sarah (wid E W) h4514 Linden
" Sarah E office asst r167 Santa Clara av
" Sarah E (wid John) r2812 Clay A
" Sarah J (wid J H) r934 Kingston av Pied
" Sargent C (Pearl) h2779 Park B
" Selma maid r250 Sea View av Pied
" Selma tchr Pub Sch h414 Grand av
" Selma M clk r3031 Dana B
" Sevet r2150 Clinton av A
" Severt J (Jeannette) car inspr h1835 Blake B
JOHNSON SEWARD T (Mary A), Pres Latham Square Corp, h6602 Dana
" Shepard M r5842 Virmar av
" Sheyla M stdt r2400 Warring B
" Shirley K clk r5318 Manila av
" Shoe Co C M Hendricks mgr 2018 Shattuck av B
" Sigurd shoe repr 5378 Bond
" Simmie lab r1432 Peralta
" Sivert N (Anita L) h3255 Sterling av A
" Sophie Mrs h2443 Sacramento B
" Sophie (wid N P) h1030 Delaware B
" Sophie C sten Otis Elevator Co r1519 Alice
" Sophie U (wid B O) h2014 E 30th
" Sophus divisional mdse mgr Whitthorne & Swan r San Leandro
" Soule L (Lovie) h4221 Linnet av
" Sprague J B (Margt) importer h2741 Webster B
" Stanley jan r854 30th Albany
" Stanley lawyer h3888 Delaware
" Stanley J clk r2516 Clement av A
" Stanley J stdt r2954 Russell B
" Stefan (Helga) clk h329 41st
" Stella tel opr r1232 Masonic av B
" Steph (Johnson-Mathiesen Co) r124 Montecito av
" Steph (Bertha E) lab h1545 Mozart A
" Steph J (Eldre) h124 Montecito av
" Stone W (Johnson & Jones) r3301 Telegraph av
" Sue waiter r2321 96th av
" Sumner W (Jeanette) mach h2615 39th av
" Sven r1622 E 20th
" Sven dredgermn r1016 Myrtle
" Sven A (Lucille) auto mech h1212 Center
" Sven G (Eva S) bldg contr h4652 Dolores av
" Swan h751 E 11th
" Swan (Sophia) carp h1833 Parker B
" Sylvester P (M Gladys) marine firemn h2232 Grant B
" T A emp Rheem Mfg Co r2574 98th av
" T M Mrs supply rm emp Fabiola Hosp
" Terry (Amelia) waiter h1118 Chester

The Curtain Store Inc.

Interior Decorators

Curtains Draperies Upholstered Furniture Oriental Rugs Lamps Shades

520 13th St. bet. Washington & Clay

COFFIN-REDINGTON COMPANY
WHOLESALE DRUGGISTS
401 MISSION STREET
SAN FRANCISCO
DO uglas 9300
1452 Webster Street
Oakland
GL encourt 9335

LIBERTY ORNAMENTAL IRON & WIRE WORK
Mfg. & Erect Fire Escapes - Stair Rails - Door Grilles - Balconies
Folding Gates and Iron Fencing
21st and Filbert St. Oakland, Cal. Tel. HI ghgate 44

"JOHNSON, THAT MAN" (Augustus Johnson), Real Estate, Rentals, Insurance. Notary Public, 3720 San Pablo av, Tel Pl edmont 0193, h836 38th, Tel Pl edmont 7172-W
" Theckla (wid Chas) r6007 Dover
" Thelma r3007 Arizona
" Thelma waiter r3245 Encinal A
" Thelma Mrs h859 Pine
" Theo A (Orah) driver h1612 38th av
" Theo C (Vivian) police OFD h rear 1621 E 21st
" Theo K (Veda) clk h2538 64th av
" Theresa Mrs h1552 Santa Clara av A
" Thor drftsmn r1733 37th av
' Thos (Merced) lab h2711 E 9th
" Thos stdt r2425 Hillside av B
" Thos A (Jane H) slsmn h507 Central av A
" Thos E (Elfrida) pntr h2430 E 16th
" Thos G (Anita) clk h1824 Hibbard A
" Thos H (Blanche) clk h3778 Manila av
" Thos J (Eliz) lab h1809 Eagle av A
" Thos J pres Am Sheet Metal Shops r Webster
" Thos L (Emmeline) pntr h9718 B
" Thos O (Lunda) plmbr h1256 84th av
" Thurley clk r1332 67th B
" Tilda Mrs h2296 Ashby av B
" Tillie (wid Geo A) r3855 Linwood av
" Tillie (wid Alvin) h301 Lincoln av A
" Ture H (Lilly E) formn Safeway Stores Inc h309 Hanover
" Tweezer J (Rachel) chauf h3112 California B
" Vera r2427 Browning B
" Vera O Mrs tchr Golden Gate Academy r5861 Ocean View dr
" Vernon H clk r1816 Lakeshore av
" Victor ironwkr r909 Broadway
" Victor rigger Moore D D Co r733 9th
" Victor stdt r2416 College av B
" Victor E (Ida E) tchr Pub Sch h2834 Garber B
" Viola Mrs nurse r2511 Dwight way B
" Viola M sten r2636 Montana
" Viola R Mrs candy pkr r1411 Chestnut A
" Volney restr wkr Leighton Industries
" W C bench hd r2347 Mitchell av
" W E cond Key System r5460 Claremont av
" W E jr cond h1218 91st av
" W H auto mech Durant Motors r Hayward
" W Jas (Della M) clk h3159 Nicol av
" W Lloyd (Florence) collr h1633 Stuart B
" W Rowena student nurse Saml Merritt Hosp
" Walford G (Lorine D) exp h616 46th
" Wallace R (Helen) mach h1560 Stannage av B
" Walter collr Alcosta Credit Adj Co r2257 90th av
" Walter chauf r1138 Versailles av A
" Walter div mdse mgr H C Capwell Co r99 Lafayette av
" Walter trav collr Bennett's Collection Assn
" Walter with Cal Ink Co 1938 Hearst av B
" Walter A (Bernice) pntr h2321 Acton B
" Walter A C clk r1729 Parker B
" Walter C mgr Western States News Agency h1818 Walnut B
" Walter C (Margt) mach h6439 Herzog
" Walter E (Annie) lab h1253 50th av
" Walter F (Docia) lab h729 Madison
" Walter J (Evelyn M) sergt police BPD h2240 Spaulding av B
" Walter L (Margt) comp Post-Enquirer h3285 Central av A
" Walter O (Gertrude) slsmn h5955 Shafter av
" Walter R (Helen) transitmn Am Tr Co h1826 Blake B
" Walter S (Mabel) ins agt h1041 Ashmount av
" Walter W (Bertha M) caretkr playgrd dept Bkly h2218 Jefferson
" Walter W (Bertha) gdnr h1736 Milvia B
" Walter W (Pearl E) mech eng h82 Hillcrest rd B
" Walton A mach r2152 42d av
" Warren R gas sta 325 26th r9706 Foothill blvd
" Washer Co The G B Schuyler v-pres-genl mgr 4000 Adeline
" Wellman E (Ethel) claim agt h918 Trestle Glen rd
" Wilbert J clk r2611 Parker av
" Wilbur stdt r2250 Piedmont av B
" Wiley Mrs r1410 11th
" Wifred A millwkr r402 35th
" Willard E (Helen) slsmn h1901 Parker B
" Willard S (Dorothy) clk r4488 Moraga rd
" Wm (Mabel) h382 Wood
" Wm h3220 E 16th
" Wm h491 23d
" Wm h450 40th
" Wm battery wkr r3028 Chestnut
" Wm carp r1231 5th av
" Wm (Carrie) carp h1424 Wood
" Wm chauf r1109 Madison
" Wm comp Post-Enquirer r276 Adams
" Wm (Sadie) cond h9220 B
" Wm Jan r2083 Harrison
" Wm (Mary) lab h734 Chester
" Wm mech r3951 Canon av

JOHNSON
" Wm (Caroline) millmn h2825 Van Buren A
" Wm E (Lena) pntr h1727 57th av
" Wm (Jessie) h2439 35th av
" Wm (Madaline) ship chandler h218 Wayne
" Wm tel opr r981 36th
" Wm A (Dorothy) acct h1831 Arch B
" Wm A (Florence E) add mach mech h5 Lowell
" Wm A (Anna) auto mech h3941 Madrone
" Wm A (Euphenia) carp h1472 70th av
" Wm A (Louise) rigger h2126d 62d av
" Wm A pres-treas Bushnell Mfg Co h2 Stuart
" Wm A (Clara) restr 3926 E 14th
" Wm B (Esther L) carp h2131 Spaulding av
" Wm C lab h711 37th
" Wm C (Ada L) police Ala PD 1570 Linc av A
" Wm C (Muriel) pntr h150 11th
" Wm C (Donna) slsmn h833 Erie
" Wm D (Ruby L) h334 Pala av Pied
" Wm D (Rose) chauf h1071 61st
" Wm E (Lois M) auto parking h460 49th
" Wm E (Lena) carp h5215 Fairfax av
" Wm E (Augusta) pntr h1906 82d av
" Wm E real est 433 14th h212 r918 106th av
" Wm F r9706 Foothill blvd
" Wm F formn E B Municip Water Dist h9 C
" Wm F (Nellie R) gro 5760 Adeline
" Wm H h981 36th
" Wm H (Lyndon W) phys 785 55th h278 B mont
" W H plstr h917 E 22d
" Wm H h815½ Apgar
" Wm H (Esther) h3315 Market
" Wm H (Ruth) stmftr h2656 73d av
" Wm H waiter r1503 Ashby av B
" Wm J (East Bay Coat Hanger Co) r15 Market
" Wm J (Adelia A) acct h1515 41st av
" Wm J (Ethel) carrier Bkly PO h2427 Brow ing B
" Wm J (Mary) h629 Scenic av Pied
" Wm J plmbr h1285 55th
" Wm J r1811 Encinal av A
" Wm L lab r2131 Spaulding av B
" Wm L slsmn r322 Foothill blvd
" Wm L (Lucile) slsmn h3220 E 16th
" Wm M (Ruth) (Smith & Johnson) h1162 Ar B
" Wm O h5318 Manila av
" Wm P (Grace) mattress mfr 569 16th h16 Auseon av
" Wm T (Louise B) (Oakland Rental Burea h1415 39th av
" Wm T firemn OFD r409 51st
" Wm T (Grace) slsmn r724 Longridge rd
" Willie E (Cora) real est h3410 13th av
" Wilma tchr Ala Pub Sch r1725 San Jose av
" Wilmer r3884 Lyman rd
" Yvonne Mrs drsmkr 92 11th
" Zern W carp r5929 Mauritania av
" & Aubert (G W Johnson, G U Aubert) bl liards 1795 7th
" & Jeffress Inc, H W Johnson pres, C H Je fress sec-treas shoes 2015 Shattuck av B
" & Jones (S W Johnson, W E Jones) ciga 1601 San Pablo av
" & Mayes (R B Johnson, Andw Mayes) bi liards 3007 Sacramento B

JOHNSON & SHAW (G M and J P Shaw), A torneys-at-Law, 901 Easton Bldg, 428 13t Tel HO lliday 8640

JOHNSON'S (Ralph F Johnson), Clothing an Haberdashers, 1209 Broadway, Tel LA kesic 6134

Johnson's Market F C Hancock mgr 4150 Piec mont av
Johnsonia Apartments 1534 Arch B
Johnstad C Severin stdt r1290 Weber A
" Harold G stdt r1290 Weber A
" Jenius S (Johanna E) mstr mariner h129 Weber A
Johnston see also Johnson, Johnstone and Jon sen
" A mldr r2452 E 21st
" Adeth r2909 Avalon av B
" Albt G (Lila L) barber h2041 Austin
" Albt L mtrmn r1541 96th av
" Alex (Lois) malt drls 2056 23d av h2326 24t av
" Alex R (Lois C) printer h2326 24th av
" Alfd R (Ella) h12 Wildwood av
" Alva A (Marie A) slsmn h3301 High
" Alva M (wid W D) h3015 Kansas
" Andw (Marguerite) aviator h1718 68th av
" Andw F clk r2128 Sacramento B
" Andw F teller Bank of Italy r2128 Sacra mento B
" Anna E Mrs r2860 Telegraph av B
" Annie clk r2128 Sacramento B
" Arch H (Mary J) route agt h430 Vernon
" Arch H jr (Ora M) eng h387 Orange

EAST BAY CREDIT SERVICE

COURTEOUS COLLECTION SERVICE

No Collection, No Charge

210 Henshaw Building
14th and Broadway

Tel. LA keside 6274
LA keside 6275

Oakland
California

KNSTON
rth cond h358 Lester av
rth E carp r980 6th av
arney M (Mabel L) blrmkr h1037 Castro
eatrice M priv sec Merco-Nordstrom Mfg Co r2083 Harrison
ery! A r808 Aileen
Alice (Piedmont Apts) h45 Linda av
armen r1740 Walnut B
arl R pharm r2536 Ellsworth B
aroline A (wid John) h2422 Durant av B
arrie E Mrs slswn Okld Household Co r4105 Montgomery
arrie J (wid W R) h820 Aileen
has P (May G) (Super Auto Products Co) h509 Weldon av
has N ins agt r344 Lenox av
has S r1821 Chestnut
hris P (Augusta) h712 Longridge rd
laire M tchr Pub Sch h510 Mandana blvd
lare E sten r2522 College av B
lare S (Linda W) lawyer 436 14th r2904 Garber B
larence W (Sylvia) uphol h939 61st
orice stdt r2726 Channing way B
orina emp Albers Mfg Co r914 Market
yril r2629 Rawson
anl L stdt r2644 Haste B
avid (Kathryn) chauf h2706 Octavia
ella B bkpr Hogan & Evers r4366 Edgewood av
ella Mrs drsmkr h2074 Telegrpah av
orothea dancer r3658 Patterson av
exter C musician r1825 5th av
uncan (Margt) slsmn h2629 Rawson
wight F h1955 Chestnut B
Cecil clk r2922 Fruitvale av
H h118 Athol av
dith clk r3544 69th av
dith V Mrs h3544 69th av
dna M clo clnr 1704 Grove B r1742 Virginia B
dw oiler r2461 26th av
dw (Alice) textile wkr h2922 Fruitvale av
dw C clk r2922 Fruitvale av
dw F clk h5543 Claremont av
dw S (Anna) slsmn h516 Valle Vista av
dwin A (Myrle J) (Johnston's Prescription Pharmacy) h1675 Capistrano av B
dwin E (Mary) carp SPCo h2820 Union
liz C (wid Jas) h1633 Central av A
mil (Matilda) lab h1612½ Harmon B
milla Mrs clk 5142 Bond
mma B (wid G E) h4366 Edgewood av
rskine clk r2909 Avalon av B
verett (Gweneth) plmbr h919 E 17th
F E mech Bkly Dept Pub Wks r2644 Haste B
F Kirk (Harriet) h1120 Park av A
Frances r477 Jean
Francis (Van Valkenburg & Johnston) r490 41st
Frank (Elfa) shtmtlwkr h806 Jackson
Frank B (Jean M D) slsmn h1932 Rosedale av
Frank B W (Edna) h477 Jean
Frank E (Ella) blksmth h2644 Haste B
Frank E jr tchr r2644 Haste B
Frank R (Hazel) phys 426 17th R701 r1732 Webster
Fred (Anna M) solr Up-Town Assn h1175 Excelsior av
Fredk mach r2351 Hughes av
Fredk (Lela H) mech eng h2336 Oregon B
G M slsmn H & H Electric Co r1759 Hopkins B
Galetsa (wid Henry) h3012 Ellis B
Geo slsmn r2207 E 21st
Geo stdt r2425 Ridge rd B
Geo A slsman G H De Kay r1324 Collidge av B
Geo W (Cora) h602 Taylor av A
Gerald P dec r891 54th
Gertrude M Mrs r2023 Channing way B
Godfrey W (Clara J) cash h230 Wildwood av Pied
Gordon welder r1647 10th B
Grace r5367 Trask
Grace A sten Bureau of Mines h2860 Telegraph av B
Gretchen M stdt r2572 Le Conte av B
Guy M (Roberta) radio eng h1759 Hopkins B
H M tchr U of C r2490 Channing way B
Harriett C (wid R V) r1624 63d B
Harry driver Contra Costa Lndy r1749 Delaware
Harry electn r479 60th
Harry A radio servmn r3890 Whittle av
Harry S (Agnes) car mech h2307 Coolidge av
Harry T R (Irene) chauf h1749 Delaware B
Harry V (Marietta) eng h2441 Haste B
Hazel J Mrs (Silver Sea-Horse Studios) r1726 Alameda av A
Helen Mrs r916 7th
Helen K stdt r2644 Haste B
Henry E (Frederica) h516 Valle Vista av
Herbt V r2001 Allston way B

JOHNSTON
" Homer M service mgr Moreland Sales Corp r2868 Telegraph av
" Horace E (Myrtle) treas Okld Bldg Matl Co h5371 Shafter av
" Howard M dentist 2490 Channing way B R519
" r2422 Durant av B
" Irene fctywkr r1521 3d av
" Isabelle M asst C P Everts r457 51st
" Isal Mrs clk r2015 E 21st
" J C pilot Okld Airport r67 Singletary av
" J C driftsmn Byron Jackson Pump Co r San Francisco
" J D clk h3515 72d av
" J W slsmn r138 E 12th
" Jas h2128 Sacramento B
" Jas A h2860 Telegraph av B
" Jas C(M Emily) h5232 Golden Gate av
" Jas C r2501 Haste B
" Jas J clk r765 16th
" Jean labty tech r2422 Durant av B
" Jean Mrs (McDonald-Johnston Dancing Sch) r1932 Rosedale av
" Jennie (wid Danl) r3819 Kansas
" Joan S clk r3603 West
" John A h490 41st
" John D (Esther C) slsmn Consumers Ice Co h3515 72d av
" John F (Marie H) eng h2572 Le Conte av B
" John J clk r2128 Sacramento B
" John R (Ruth K) electn Post-Enquirer h2969 Morcom av
" John R (Louise) police OPD h3021 McKillop rd
" John S (Mary) shtmtlwkr 765 16th
" John W (Frances) photog 1656 7th
" Jos H (Anna) (Johnston & Son) h5573 Harvey
" Jos (Norma L) plstr h3901 Opal
" Jos E (Stella) seamn h844 Page B
" Julia T Mrs h1740 Walnut B
" Kenneth h1302 Park A
" Kenneth M clk r2001 Allston way B
" Kenneth R (Blanche M) auto mech h3809 Linwood av
" Lillian M clk r2736 68th av
" Lloyd M (Annette) eng h4305 Brookdale av
" Lottie E (wid Robt) h3225 Lorenzo
" Louella S r2044 Clinton av A
" Louis delmn r765 21st
" Louise G Mrs tchr Pub Sch r3021 McKillop rd
" Luetta beauty shop 2327 San Pablo av r770 8th
" Lulu S clk r2044 Clinton av A
" Lynn F (Amelia) (Johnston & Son) h5573 Harvey
" M Indywkr Oakland Hotel Co r2820 Union
" M Miss slswn H C Capwell Co r Roosevelt Hotel
" M F h5142 Fairfax av
" Margt (wid Saml) h2351 Hughes av
" Margt I music tchr h1912 Milvia B
" Margt I sten r1633 Central av A
" Marie (wid Jos) r8366 Iris
" Marie H Mrs mgr Le Conte Apts r2572 Le Conte av B
" Marjorie typist r2629 Rawson
" Martha Mrs h324 E 14th
" Mary r5232 Golden Gate av
" Mary Mrs r1003 Mariposa av B
" Mary (wid W J) h1620 8th av
" Mary A r5543 Claremont av
" Mary D (wid Duncan) h3603 West
" Meril electn r3308 School
" Millie Mrs clk h740 45th
" Nellie baker r3618 Telegraph av
" Nettie M Mrs beauty shop 1714 Grove B
" Oscar W (May) barber 6369 Telegraph av h 6367 do
" Peter M (Anna M) formn h3923 Mera
" Priscilla G tel opr r5371 Shafter av
" R carp r3618 Maple av
" R glass blower r936 12th
" R Allan clk r570 Excelsior av
" R C h2015 E 21st
" Ralph W (Frances) clk r3044 56th av
" Raymond H (Hazel J) (Silver Sea-Horse Studios) h1726 Alameda av A
" Richd auto wkr h3157 Arizona
" Richd E clk Berkeley Acceptance Corp r1043 Merced B
" Robt (Mary) slsmn Elect Prod Corp h220 Santa Rosa av
" Robt A (Isabelle) h2909 Avalon av B
" Robt A jr stdt r2909 Avalon av B
" Robt A Co L N Johnson mgr whol confrs 1555 7th
" Robt D (Maud) h672 8th
" Robt E (Laura R) proofreader h2536 Ellsworth B
" Robt J r2257 90th av
" Robt S r1791 12th
" Roberta B credit mgr Stafford's r1759 Hopkins

Arts & Crafts Agency

Jessie Southern

RELIABLE HELP

Phones
LA keside 2221
and
HO lliday 1818

314 Hobart

POLK'S BANKERS' Encyclopedia

CONTAINS A FULL AND COMPLETE LIST OF

Banks
Bankers
Trust Companies
Savings Banks
in the United States and Canada

ALSO OTHER VALUABLE DATA CONCERNING BANKS

Price $15

Polk's Bankers Encyclopedia Co.
Publishers
431 Howard Street
Detroit

524 Broadway
New York

CHINESE HERBALISTS

24 Years
Same Location

Our Specialty
Stomach
Liver
Lungs
Heart
Kidneys
Indigestion
Rheumatism

The Original

CHAN & KONG

Chinese Herb Specialists

901 Clay, cor. 9th

Tel. LA keside 4113

Judicious Advertising

CREATES
A New Business

REVIVES
A Dull Business

ENLARGES
An Old Business

RESCUES
A Lost Business

PRESERVES
A Large Business

SECURES
Success in Any Business

SAVES
A Failing Business

ENABLES
You to Pay Your Taxes

()

Directory Advertising Brings Satisfactory Results

FARMERS & MERCHANTS SAVINGS BANK

Franklin at Thirteenth Street

A SAVINGS BANK OF STRENGTH AND CHARACTER

JOHNSTON
" Roland B office mgr McGurrin Motors r4105 Montgomery
" Roy W (Ione) pntr h2917 Minna av
" Saml E h635 22d
" Sarah M r3015 Kansas
" Sophia (wid W L) r891 54th
" Sylvia L r2326 24th av
" Thos F (Mary E) mach h891 54th
" Tilghman E (Marjorie) mgr Ever Hot Heater Sales Co h147 Requa rd Pied
" Truman A (Gertrude B) mach h5834 Colby
" W Jas drftsmn Wm Knowles r220 Santa Rosa av
" Wallace L (Pearl) barber h1527 Excelsior av
" Wallace L barber H C Capwell Co r1527 Excelsior av
" Walter J (Nellie) slsmn h1607 Linden
" Walter O (Clara) collr 1615 Broadway R416 h2257 90th av
" Wayne R r808 Aileen
" Willard G (Imogene R) auto mech 912 Oak
" Wm (Gertrude) eng h3658 Patterson av
" Wm C slsmn Natl Cash Register Co r832 Erie
" Wm F (Marion) show card writer h3014 Morcom av
" Wm H (Emma) lab h914 Market
" Wm R (Cath) (J & J Cider Shop) h1917 E 29th
" Wm T (Esther) restr 1791 12th
" & Son (L F and J H) hdw 2115 Hopkins
JOHNSTON'S PRESCRIPTION PHARMACY (Edwin A Johnston), 2492 Channing way, Berkeley, Tels Ashberry 4935 and 4936
Johnstone see also Johnson, Johnston and Jonsen
" Agnes O sten r5306 Lawton av
" Albt patternmkr Best Steel Casting Co r Hayward
" Andw E (Jane) (Model Pharm) h510 Lake Park av
" Bruce C stock clk r4825 Congress av
" C H auto mech Berkeley Nash Motor Co
" Chas H (Jennie) eng h1110 Myrtle
" Daisy tchr Ala Pub Sch r San Francisco
" Edw R (Leona M) mach h743 Lincoln av A
" Eileen G r4825 Congress av
" Grace H tchr r1537 Edith B
" Irene bkpr h2044 E 14th
" Isabelle r457 51st
" J H formn Atkinson Constn Co
" J J millmn r3039 Madeline
" Jas (Mary) h5306 Lawton av
" Jas r1084 Trestle Glen rd
" Jas shoe repr r5306 Lawton av
" Jas A chauf r1032 E 14th
" Jas W (Ethel A) staty eng h1032 E 14th
" Jean dept mgr Liggett's Drug Co r2932 Carmel
" John C (Eliz) h592 Jean
" John J (Emma) millmn h3039 Madeline
" Kenneth C millmn r3039 Madeline
" Margt M sten PG&ECo r2711 12th av
" Mary sten r5306 Lawton av
" McKenzie S slsmn Grant-Knowlton & Co h 1107 Wellington
" Millie slswn r740 45th
" Richd S (Bertha I) mgr Goodwill Industries of Northn Calif h4825 Congress av
" Richd S servicemn r3157 Arizona
" Stewart (Gene B) cond h2932 Carmel
" Theo (Lenore) storerm atdt h5104 Grove
" Walter L (Mabel) sec-treas Spengler & Fraser h645 Santa Ray av
" Wm W dist mgr Calif State Life Ins Co h1080 Windsor Pied
" Wm W (Sadie) slsmn h1537 Edith
Johsens Lawrence (Emma) h3759 Brookdale av
Joic Nicholas lab h1405 12th
Joice see also Joyce
" Chas H (Jennie) pntr h3741 McClelland
" Chas K (Frances) marine eng h602 66th
" Chas V pntr r3741 McClelland
Joiner see also Joyner
" Annie (wid Fred) h1200 83d av
" John (Rose) h1116 Oregon B
Joint Pole Assn R E Hill mgr 1540 San Pablo av R502
Jokinen Nich G (Emma) tailor h2825 8th B
Jokirinta Elma r2682 Parker av
" Elmer (Mabel) auto body asmblr h2682 Parker av
Jokstad Chas (Alexandria M) mstr mariner h3774 Park blvd
Joller Addie Mrs h636 9th
" Lewis C (Margt) tchr Ala Pub Sch h1415 Versailles av A
Jolliff Helen A Mrs r977 Bay View av
" O S (Mildred) br mgr Safeway Stores h1570 36th av
" Ray lab r833 61st
" Ruth art gds r977 Bay View av
Jollieff T J hlpr Moore D D Co r1082 43d
Jolliffe Arth W clk r584 12th
" David M (Kath) clk h1312 Mound A

JOLLIFFE
" Kath clk r1312 Mound A
" Wm (Sarah) lab 1109 Webster
Jolly Edwin J (Mary B) h1115 Clarendon
" Edw J (May S) ins adj h6144 Rockridge
" Edw P (Eunice) clk h7615 Circle Hill dr
" Franklin bkpr Safeway Stores h2124 Spaing av B
" Fredk R (Hazel E) h3843 Agua Vista
" Gladys S emp Paraffine Cos r2124 Spaul av B
" Marjorie sten r2048 High
" Richd A (Maude) slsmn h2048 High
Jollyman Raymond D slsmn J C Penney Co 2360 E 19th
" Josiah P (Clara B) chf eng h6437 Regen
Jollymour Albt millhd r2360 E 19th
" Arth P (Eva) br mgr Safeway Stores h Inyo av
" Bernice emp M W & Co r2360 E 19th
" Jas W (Margt A) pntr h2360 E 19th
" Kath I clk J A Munro Auction & Storage r2240 Clinton A
" Raymond decorator r2360 E 19th
Jon Wm gdnr h3037 Shattuck av B
Jonah Fred hsmn r1955 San Pablo av
" Theo (Mazie) jan h2031 Haste B
Jonas Albt firemn Pied FD h2327 Grove
" Alice H (wid Henry H) drsmkr 2250 San av A
" Anna Mrs mach opr r3912 Vale av
" Building 1225 Broadway
" Cornelius W (Anna) h3912 Vale av
" Harriet r1211 Sherman A
" Herman (Ethel) instr Calif Concordia Coll h3057 61st av
" Irving r Athens Athletic Club
" J auto inspr r3912 Vale av
" Marian F Mrs h415 Euclid av
Jonason Betty clk r478 Crescent
Jonathan Ralph P r5838 San Pablo av
Jondrow Clarence J (Gertrude) electn h2 Sacramento B
Jones A eng Central Ice Delivery
" A H notions Housewives Mkt r1230 Foot blvd
" A H swchmn r392 11th
" A L mach r2404 Warner av
" A M sec Am Foundry Co r3323 Suter
" Abr Mrs r Hotel Oakland
" Ada B (wid W C) h2625 Benvenue av B
" Ada G (wid C E) h2037 Durant av B
" Ada L (wid Jas) h2220 Ward B
" Ada L clk r1732 6th av
" Ada M (wid A D) h540 Taylor A
" Ada M clk r1614 Castro
" Ada S (wid Geo F) r3906 14th av
" Adolph auto mech h5610½ E 14th
" Adolph W (Eliz M) mach h914 Market
" Agnes Mrs housekpr 6401 San Pablo av
" Agnes T Mrs sten Fitzgerald, Abbott Beardsley r2342 6th B
" Albt hdw pkr r3252 E 14th
" Albt lab r2756 Acton B
" Albt pntr h2949 Morgan av
" Albt A (Antoinette) (Jones Bros) h1273 7 av
" Albt B (Pearl M) slsmn Jackson Furn Co 1386 Holman rd
" Albt G (Crystel) auto mech h1315 63d av
" Albt H (Marion F) deck hd h2309 E 23d
" Albt H optom h1230 Foothill blvd
" Albt N r1803 Castro
" Alberta r1370 Hearst av B
" Alfd (Emma) lab h2256 85th av
" Alfd D clk r1906 Webster
" Alfd W (Sarah E) ptrnmkr h2002 25th av
" Alice Mrs sewing rm emp Fabiola Hosp
" Alice R stdt r2119 Addison B
" Allen D clk r824 Pacific av A
" Allen G (Mildred C) elec eng h1126 Shattu av B
" Amos chauf r519 Pine
" Anderson (Mary) h1640 Stuart B
" Andw (Madge) lab h2848 Ritchie
" Andw G (Willetta A) mach h1148 107th av
" Andw J r1727 Goss
" Anita Mrs clk h1448 Jackson
" Ann clk Cal Spray Chem Co
" Ann Mrs r444 Newton av
" Anna lndywkr r1439 Union
" Anna wid John) h6016 Herzog
" Anna (wid Wm) r1842 8th A
" Anna (wid Wm) h827 34th av
" Anna A music tchr 3132 Curran av
" Anne S tchr Pub Sch r2816 Fulton B
" Annie Mrs h5312 Manila av
" Annie (wid Roscoe) h3408 Dimond av
" Anthony (Antoinette) porter h2302 Myrtle
" Antonia (wid Richd) h4177 Piedmont av
" Apartments 1920 Castro
" Apartments 3027 Telegraph av
" Ardis S dental hygienist J F Cathcart 24 McKinley av B
" Arlington S cook r1111 Center

Tel.
LA keside
4600

SPENCER C. FISH
Life Insurance Counselor
PROTECTION

(See Page 146)

STEAM & CENTRIFUGAL PUMPS
SIMONDS MACHINERY
SIMONDS MACHINERY CO.
816 FOLSOM STREET
Phone Kearny 1457

ES
rth (Florence) h1220 78th av
rth r1077 98th av
rth clk h3952 Patterson av
rth lab r1772 8th
rth shoe shiner 1829 Euclid av B r956 35th
rth (Mabel) slsmn h1707 Buena av
rth tchr Pub Sch r2201 E 33d
rth (Theo) waiter h803 Kirkham
rth C (Marie) chauf h1311 Acton B
rth D (Rena) tchr h2201 E 33d
rth H (Mary E) ins agt h830 44th
rth K (Wiliams & Jones) r2430 8th av
rth R r3952 Patterson av
rth S h3147 Claremont av B
rth T (Ella S) porter h2432 21st av
rth W (Clara) clk h1130 10th
ubrey real est 506 15th R504 r189 Santa Clara av
ustin W stdt r3839 Clarke
xton (Marion) broker h191 Indian rd Pied
tile setter Rieney Tile Co
arbara nurse Roderic O'Connor r3902 Cerrito av
arbara K artist r6036 Harwood av
arton J car bldr r Clayton Hotel
eatrice J r3600 E 10th
ell Mrs r619 22d
enj (Ethel) plstr h3949 Edenvale pl
enj B lawyer 1305 Franklin R418 Hotel St Mark
enj F (Margt) electn h5745 Holway ct
enj G h3722 Fruitvale av
enj G chemist r2037 Durant av B
enj P (Margt) slsmn h634 21st
enj S clk r586 23d
enj W (Lina J) eng h4004 Penniman av
ennie Mrs smstrs h2514 Market
ernard r1077 98th av
ernard L cook r2419 Paxton
ernie car clnr r1074 60th
ert A (Margt L) bacteriologist h1015 Euclid av B
ert M (Sarah W) carp r1111 E 19th
ert M (Flora) chf clk Key System h5581 Taft av
ert R h3868 Lakeshore av
ertha (wid J R) r62 Rio Vista av
essie (wid Reese) drapery mkr h3686 Madrone av
essie tchr pub Sch r557 31st
lanche G tchr Anna Head School r2550 Haste B
ob emp Paraffine Cos r3419 Paxton
ob L custodian University High Sch r626 18th
ros (A A and R H) auto reprs 7330 E 14th
uente carp r806 13th
urrell L h626 18th
C (Margt L) add mach asmblr h1269 60th av
C A cond Key System r Richmond
C C emp Capwell's r Hotel Leamington
C E (Ella B) pharm h1205 Benton A
C Hood (Rachel) auto mech h5146 Camden
C R carmn Key System r1226 88th av
C R mariner h226 Athol av
C R mtrmn r2746 Humboldt av
C T clk J D Hines r319 21st
arl masseur Industrial Injury Staff
arl P bldg servmn PT&TCo r717 Castro
arl W (Signe) photog h1900 109th av
arol r5512 Thomas
arol Mrs r1627 Francisco B
aroline Mrs r2620 E 27th
aroline (wid M R) h265 Vernon
aroline sten r2342 6th B
arr C (Geneva) carp h1210 Bonita av B
ereno S (Rosalyn) drftsmn Oliver United Filter Co h799 Mandana blvd
has r1714 Rose B
has clk Piggly Wiggly Stores r1338 High A
has jr selector John Breuner Co r615 Central av A
has A pump opr East Bay Municipal Utility Dist r San Francisco
has B r1001 Longridge rd
has E clk 1525 Lafayette A
has E ins 316 17th
has F (Edith) lieut OFD h2821 23d av
has F jr clk r2821 23d av
has H (Jessie B) checker h1338 High A
has H (Ida O) ins h2188 E 27th
has R (Jessie) gro 2465 Bartlett
has R (Maud) mldr h2003 Austin
has R (Mildred E) slsmn h2012 Essex B
has R (Anna) slsmn h2375 Foothill blvd
has W (Julia) marine ins h6400 Mystic
harlotte J M r2114 E 28th
harton S (Charlotte) porter h7117 Todd
hester (Hattie) porter h1627 Russell B
hester E r1709 Woolsey B
lara Mrs h1852 5th av
lara Mrs h3818 E 12th
lara E Mrs h780 Calmar av
lara I (wid T E) r2016 San Antonio av A

JONES
" Clara L (wid W S) h5940 Chabot rd
" Clarence stdt r2728 Durant av B
" Clarence C adjuster Read's Bonded Adjustment Bureau h2430 8th av
" Clarence P (Alice) mach h3041 Arizona
" Clarence R (Marion) porter h930 36th
" Claude USA r638 15th
" Claude (Louisa) brklyr h4188 Wilshire blvd
" Claude T (Winifred W) slsmn r614 Haight av A
" Cledhill cook r1107 Center
" Clem T auto mech r5439 Bond
" Clifford (Pearl) h1234 8th
" Clifford r1501 Brush
" Clifford R (Esther) auto washer h2766 Acton B
" Clinton L (May) porter h1252 83d av
" Clyde L shp clk r2741 76th av
" Clyde R cush asmblr r1421 39th av
" Clyde S (Bessie L) h458 Haddon rd
" Crawford R (Grace) garage 1100 Jefferson h544 61st
" Curtis A taxidermist 5229 E 14th
" D A ship ftr r1811 41st av
" D Fowler (Emma) h2739 Derby B
" D Roger (Ella) meat ctr h673 10th
" Danl R (Olive M) servmn h2110 Santa Clara av A
" Dare cbtmkr r1422 37th av
" David (Ethel) auto mech h2127 Vicksburg av
" David cond h6033 Avenal av
" David (Ruth) slsmn Taylor & Duarte h1497 Oak
" David A clk GWPCo r3259 Encinal av A
" David C acct h1811 41st av
" David C adv h1650 Oxford B
" David L (Eleanor) supt Oakld Garbage Disposal h3525 Dimond av
" David R (Christine) h624 Polrier
" David S (Beatrice O) slsmn Hebrank, Hunter & Peacock h132 Entrada av
" David T (Margt) h1757 26th av
" David T (Eliz M) chemist h726 Camelia B
" David T (Octavia A) h4025 Lyon av
" Deborah W (wid E W) h469 23d
" Delilah M h5166 Fairfax av
" Della Mrs confr 3601 San Pablo av r836 36th
" Dollye stdt r730 Alcatraz av
" Donald B (Josephine) formn Union Mach Wks h4129 Carrington
" Donald R mach h2454 Potter
" Dora (wid John) h1420 10th
" Doris M r6101 Rockridge blvd
" Dorothy r2413 California B
" Dorothy clk r5356 Manila av
" Dorward orderly Fabiola Hosp
" Douglas M stdt r2401 Bowditch B
" Dudley S (Margt B) (Oakland Auto Repair Co) h586 23d
" E B firemn WPRy r1153 10th
" E L r55 Ramona av
" E L Mrs r Hotel Claremont B
" E S lab r1806 7th
" Earl clk r1213 St Charles A
" Earl B h650 35th
" Earl E (Julita) slsmn h1362 Barrows rd
" Earl L capt OFD h1231 Magnolia
" Earl R (Emma E) toolmkr r3839 Clarke
" Earl S (Freida G) drayage h1715 9th av
" Earl V (Blanche) pump mech h3987 Coolidge av
" Earle C (Ada M) clk h172 Versailles av A
" Ed L lab r4752 Redding
" Ed V auto pntr r141 109th av
JONES ED & CO (Edward M A Jones), Engravers, Manufacturers of Badges, Seals and Stamps, 1017 Franklin, Tel HOlliday 2102
JONES EDGAR A, Realtor, Real Estate and Investments, 232-233 First National Bldg, 1419 Broadway, Tel GLencourt 1373
" Edith clk r1720 Castro
" Edith J sec Fred E Reed Co Inc r2816 Fulton B
" Edmond L (Wilma) mach h4752 Redding
" Edmund C (Ella) clk h2746 Humboldt av
" Edmund E (Mae) bus opr Key System r2746 Humboldt av
" Edna typist B Simon Hdw Co r Hayward
" Edna C bkpr Sterling Lmbr Co r540 Taylor av A
" Edna G sten h2306 26th av
" Edna M tchr Pub Sch r2812 Benvenue av B
" Edw h739 Channing way B
" Edw h1224 3d av
" Edw (Margt) pkr H C Capwell Co h1417 Adeline
" Edw lab r415 6th
" Edw (Madeline) slsmn h2937 Brookdale av
" Edw E (Eliz) prsmn h2831 Ellsworth B
" Edw F clk r227 Monte Vista av
" Edw M (Carlotta) phys h2701 68th av
" Edw M clk r2701 68th av
" Edw M A (Anna M) (Ed Jones & Co) h803 Athens av

FAIRBANKS SCALES

Oil Engines, Stationary and Marine — Electric Motors, Steam Pumps, Supp

FAIRBANKS-MORSE & CO.

SPEAR and HARRISON STS. — Phone Davenport 3560 — SAN FRANCIS

See Page 155

Cora W. Jenkins SCHOOL OF MUSIC

CHILDREN'S CLASSES

INTERMEDIATE AND ADVANCED DEPARTMENTS

NORMAL COURSE

46 Randwick Ave. Oakland

Telephone Pl edmont 2993-W

POLK'S BANKERS' Encyclopedia

CONTAINS A FULL AND COMPLETE LIST OF

Banks Bankers Trust Companies Savings Banks in the United States and Canada

ALSO OTHER VALUABLE DATA CONCERNING BANKS

Price $15

Polk's Bankers Encyclopedia Co. Publishers

431 Howard Street Detroit

524 Broadway New York

JONES
" Edw R (Iva M) slsmn h3200 Elliott
" Edw V butcher r2141 109th av
" Edw W tchr U of C h2440 Ashby av B
" Edw W (Virga M) carp h849 53d
" Edw W (Clementini) clk Okld PO h1664 13th
" Edwin (Ellen) gdnr h1720 Castro
" Edwin F (May C) phys h1117 Excelsior av
" Edwin L (Mary) cash United Parcel Serv h1511 Jackson
" Effie B Mrs h732 5th
" Elbert A (Lucile C) h2651 68th av
" Elbert A (Lucille) gro 2700 79th av
" Eleanor H Mrs tchr Bkly Pub Sch r2127 Derby B
" Electa V (wid F R) r586 23d
" Elena stdt r2708 Haste B
" Elenore Mrs h1421 Arch B
" Eliiah driver r1515 West
" Elisha J (Mary) office mgr J Craviotto & Co h2211 85th av
" Eliz Mrs h4106 Howe
" Eliz (wid David) h1422 37th av
" Eliz (wid Thos) r1111 86th av
" Ella r663 Prospect av
" Ella E (wid F E) h557 31st
" Ellen (wid E W) h5335 Underwood av
" Elma Mrs r534 12th
" Elmer A (Caroline) h1818 74th av
" Elmer S (Florence) auto mech h168 Valley View dr
" Elsie A slswn Justin Bamberger h2036 72d av
" Elsie K clk r2625 Benvenue av B
" Elva A (wid J D) h2008 24th av
" Emanuel (Ethel) pntr h5363 Broadway
" Emma E (wid H T) r3924 Hanly rd
" Ernest (Alice) meats 1475 San Pablo av B
" Ernest (Gertrude) tmstr h5464 Bond
" Ernest G (Pearl) cannerywkr h2118 Linden
" Ernest S (Beulah P) asst slsmgr Durant Motor Co h6101 Rockridge
" Ernest L stockmn M W & Co r3314 E 12th
" Estelle (wid Arth) r5045 Dover
" Esther E r469 23d
" Ethel typist r2831 Ellsworth B
" Ethel K nurse r1676 Le Roy av B
" Ethel P clk r1045 Santa Clara av A
" Eug stevedore h162 Filbert
" Evan (Blanche) chauf 160 The Uplands B
" Even J (Mary) r7300 Outlook av
" Evan T formn Genl Eng & D D Co r Elmhurst
" Evelyn stdt r98 Hillcrest rd B
" Everette B (Ruth) teller Bank of Italy h3480 Davis
" F E Mrs h1626 E 15th
" F L lndywkr r2885 Carlson
" F W ship ftr formn Genl Eng & D D Co r 2512 Lincoln av A
" Fannie Mrs h2441 Haste B
" Fletcher (Annie) mach h1370 Hearst av B
" Florence Mrs apt mgr 637 Central av A
" Florence lndywkr r2885 Wilshire blvd
" Florence A (wid E F) r224 San Carlos av Pied
" Florence D tchr Bkly Pub Sch h1669 Oxford B
" Florence E tchr Pub Sch r291 Lester
" Florence E stdt r1800 Elm A
" Florence E Mrs auto trmr r168 Valley View dr
" Floyd S meter reader E B Munic Utility Dist r San Leandro
" Forrest L stdt r2302 Piedmont av B
" Frances Mrs r566 Hobart
" Frances Mrs h942 Pine
" Frances C nurse 1800 Madison
" Frances E (wid D M) drsmkr 50 Glen av
" Frances E (wid Jas) r605 Wala Vista av
" Frances M Mrs h3001 82d av
" Francis C r1800 Madison
" Frank (Marie) h123 Bay pl
" Frank (Georgia) h2031 Haste B
" Frank barber Albt Smith r1439 Union
" Francis E (Gloria J) bookbndr h2111 Woodbine av
" Frank C (Edith) radio eng h1709 Hopkins B
" Frank E (Eliz) carp h6933 Arthur
" Frank M (Mary M) eng Rex Clng & Dyeing Wks h2236 Lincoln av A
" Frank M (Ella M) slsmn h620 Mariposa av
" Frank V (Kath M) marine reporter h6036 Hawood av
" Frank W (Lyda M) pntr h1272 75th av
" Fred lab h2008 Chestnut A
" Fred (Irene) lawyer r3580 Lincoln av
" Fred E chauf r2008 Chestnut A
" Fred G cbtmkr 2416 San Pablo av
" Fred G carp r704 Jefferson

JONES FRED L (Nonie), Field Supervisor Pacific Mutual Life Ins Co of California, 1220-1227 Central Bank Bldg, 436 14th. Tels GLencourt 7676 and 7677, h660 Peralta av, Berkeley, Tel BERkeley 3052

" Fred S (Ada T) clk h906 Rose av Pied
" Fred S (Pearl) cond h2832 Monticello av

JONES
" Fred S meat ctr h1111 86th av
" Fred S mtlwkr r861 40th
" Fred T (Adeline) pntr h514 Campbell
" Fred T (Marst A) supt Calif Door Co Terrace
" Freda J Mrs exp 1715 9th av
" Fredk E M (Katie A) h2455 68th av
" Fredk W (Nelle) editor h38 Oak Ridge
" Fredk W (Estella) ship ftr h1829 Everett
" Frend H (Mary E) carp h75 Rio Vista a
" Gainy Mrs h552 21st
" Gaylord M auto repr 1359 Park av A
Central av A
" Geo r3234 Elm
" Geo lab r808 Webster
" Geo pntr r2726 Myrtle
" Geo meat ctr Piggly Wiggly r1417 Adelin
" Geo A (Frances B) acct h1409 Edith B
" Geo C entertainer h3281 Delaware
" Geo S pilot Okld Airport r878 E 28th
" Geo W h874 Mead av
" Geo W (Viola) mach h1387 Berkeley w
" Gertrude r2712 12th av
" Gertrude Mrs dept mgr Swan & Gerwin Bond
" Gertrude sten Am Rubber Mfg Co r4160 race
" Gertrude M Mrs h2712 12th av
" Gideon C (Hattie M) syrup mfr h3025 C mont av B
" Gilbert (Ethel) lab h710 19th
" Gilbert R (Isabel) tchr Pub Sch h6241 B Vista
" Gladys slswn r1508 38th av
" Gladys E tel opr h2825 Harrison
" Gladys M sec r2758 Ashby av B
" Glendola stdt r2539 Durant av B
" Gordon L (Beula) hlpr Merco Nordstrom Co r San Francisco
" Grace adjustmt bureau H C Capwell C 1750½ 10st av
" Grace Mrs music tchr 2529½ Etna B
" Grace L Mrs slswn r3720 Telegraph av
" Griffith H firemn Key System r536 12th
" Guy P (Lelita) acct h6450 Mystic
" Gwynfle (Rachel) musician h2107 Prince l
" H emp Rheem Mfg Co r1715 Kirkham
" H A E (Nina) slsmn h908 Marian av A
" H E tchr UofC r2683 Shasta rd B
" Hallie E r1421 Mitchell
" Hamilton (Laura) porter h933 24th
" Hannah Mrs h1750½ 10st av
" Hannah H (wid J A) h2114 E 28th
" Harmon emp Paraffine Cos r1516 7th B
" Harold gluemn Moore D D Co r2831 F worth B
" Harold stdt r2306 Ellsworth B
" Harold B r2701 68th av
" Harriet r864 Brooklyn
" Harriet T (wid A S) r6120 Lawton av
" Harry r739 Channing way B
" Harry (Jennie L) h5242 Claremont av
" Harry (Della) h836 36th
" Harry cigars 471 8th r4426 Penniman av
" Harry (Bertha) lab h921 Chester
" Harry lab r4426 Penniman av
" Harry A L (Lyle E) meter specialist h6 Monadnock way
" Harry E (Laila) h1500 LeRoy av B
" Harry E (Mabel H) slsmn h712 Rand av
" Harry K (Bertella) barber 2811 Grove
" Harry L (Irene) h914 Chestnut A
" Harry L carp h1715 Kirkham
" Harry L (Eliz) candymkr h1609 5th
" Harry N (Pauline) mach h2133 Parker B
" Harry O (Lona M) mtrmn h746 45th av
" Harry W (Grace) h308 Pacific av Pied
" Harry W (Anna) waiter h3336 Chestnut
" Harvey C (Lillie M) clk h436 Bellevue av
" Helen (wid H B) h2047 12th av
" Helen M Mrs h3069 Lynde
" Helen M (wid Geo C) h332 Haight av A
" Henly B bellmn r2432 21st av
" Henrietta tchr Pub Sch r2812 Benvenue av
" Henry h3833 Telegraph av
" Henry I carp r3626 E 12th
" Henry I (Irene) cook h610 51st
" Henry J stdt r2345 College av B
" Henry M mach opr r4752 Redding
" Henry R (Eunice H) slsmn h2122 Los Ange av B
" Henry S tractor driver SPCo r1611 Edith B
" Henry W (Jennie) h2350 E 27th
" Henry W (Lethia D) car mech h1228 Will
" Henry Z real est 359 17th r San Leandro
" Henry Z jr slmn H Z Jones r San Leandro

JONES HERBERT (Sarah S), Men's Clothin Hats and Furnishings, 2237 Shattuck Av, Kittredge, Berkeley, Tel BERkeley 01 h1019 Euclid Av, Berkeley, Tel AS hber 0707

" Herbt hlpr Bkly Dog & Cat Hosp r21 Haste B
" Herman B (Anna) h1800 Elm A

HOTEL PIEDMONT

A Delightfully Appointed Residential Hotel

3451 PIEDMONT AVE. (See Page 145) PHONE Piedmont 8701

NES
lerman W (Ada) driller h4730 Wilkie av
lomer E dental mech h224 Ricardo av Pied
lorace clk h2110 Sacramento B
loward (Mildred) h2756 Acton B
loward clk r2002 25th av
loward formn Hazel Atlas Glass Co r2307 81st av
loward mach r378 11th
loward (Laura H) slsmn h1129 Shattuck av B
loward tractor mech r1030 38th
loward F (Mary P) broker h2933 Linden av B
loward T (Annie) mech h2552 Scenic av
lugh F (Mary) cbtmkr h2625 74th av
lugh I (Ella) heat treater h2720 13th av
lugh S (Ethel P) h1734 Sonoma av B
lumphrey furn picker Peck & Hills Furn Co r San Francisco
lda r1417 Adeline
lda B (wid J P) h237 14th
ra h1821 Clinton av A
ra carp r4529 San Carlos av
ra E cbtmkr 2302 Encinal av A
ra L (Elinor H) tchr Ala Pub Sch h2127 Derby B
rence r1315 10th
rene office asst H C Capwell Co r2415 Telegraph
rene tchr r2614 Haste B
rley E (Claire K) h1726 Oakland av Pied
van r1604 Josephine B
sabel T Mrs h333a 49th
waiter H C Capwell Co r1828 Rosedale av
l Berton (Beatrice) h3406 Adell ct
l D h377 Lenox av
l Delos (Margt) stdt h1677a Arch B
l Landers stdt r2917 Ashby av B
r P tchr UofC r1648 Ocean View av B
r W lab r719 Center
acob R L carp h1903 12th av
as clk r2036 Emerson B
as groundman r2018 72d av
as (Alice) jan r1386 9th
as (Mary) mach h979 57th
as mach r2016 Parker B
as porter r942 Pine
as (Myrtle) wtchmn h9435 C
as jr lathe mech r1822 104th av

NES JAMES A. Locksmith and Gunsmith. Locks and Keys Fitted at Short Notice. 422 10th

as C spraymn Maxwell Hdw Co r1505 Jackson
as E (Florence E) carp h1534 18th av
as L cond r1252 Hopkins B
as M (Frances) electn h1211 Oxford B
as M mach r3502 Grove
as P (Madeline) gatemn h710 Harrison
as S clk h408 38th
as W (Ella) glasswkr h1822 104th av
as W jan r512 Henry
as W (Dorothy) lab h1614 8th
ane magnavox asmblr r3600 E 10th
ane K (wid Jas) h1676 LeRoy av B
ean adv dept Post-Enquirer r2440 Ashby B
ean stdt r3147 Claremont av B
ean tchr h1581 Madison
ennie stdt r2441 Haste B
esse cook r915 63d
esse porter r1388 10th
essie r3019 Montana
essie H sten H Z Jones r San Leandro
ewel Mrs r619 37th
ohn (Virginia) h4304 Virginia av
ohn r1074 60th
ohn barber 2045 San Pablo av
ohn deckhd r2255 E 23d
ohn gdnr Cal Sch for the Deaf
ohn lab r4163 Piedmont av
ohn (Anna M) lab h1726 8th
ohn (Mary J) lab h592 29th
ohn (Mary) mach h816 11th
ohn I (Irene) pltr h3404 Suter
ohn mldr r9305 Holly
ohn A pntr r622 Franklin
ohn A slsmn r189 Santa Clara av
ohn B r3630 Hillview
ohn C auto mech r510 28th
ohn C (Lena) mach h3277 Delaware
ohn D (Sarah) dredge opr h1323 E 34th
ohn D clk r9435 C
ohn D (Sarah) jan h1323 E 24th
ohn D (LaDella) with Met Chain Stores r377 Lenox av
ohn H (Gladys) chauf h809 Filbert
ohn H M (Ada M) slsmn Maxwell Hdw Co r1614 Castro
ohn H (Jennie) gdnr h36 Yosemite av
ohn L (Mary A) brklyr h2885 Wilshire blvd
ohn L (Mary) mach h3257 Maple av
ohn O (Mary N) deckhd h2255 E 23d
ohn P (Madge) h2308 Foothill blvd
ohn R acct Reo Motor Car Co r470 62d
ohn R forest ranger r1471 Moss av
ohn S slsmn Acacia Mut Life Assn r510 28th

JONES
" John T (Cella J) carp h105 Sunnyside av Pied
" John W collr h2112 Addison B
" Jos h2557 San Pablo av
" Jos h2141 109th av
" Jos B (Frankie) waiter h740 Hearst av B
" Jos D h49 Wildwood av Pied
" Juanita Mrs maid r2927 Acton B
" Julia M (wid Harry) h2404 Ellsworth B
" Karl (Thelma) carrier OkldPO h2722 E 17th
" Kate (wid G) h2115 Linden
" Kate Mrs h702 E 22d
" Kath tchr UofC r2545 Piedmont av B
" Kathryn J sten r2712 12th av
" Katie maid r2115 Lincoln
" Kenneth r530 Fairbanks av
" Kenneth C (Ruth) h1774 Rose B
" Kepple B (Lorraine) slsmn h2850 Telegraph av B
" Kitty lndywkr r917 46th
" L electn r878 E 28th
" L Gertrude nurse r6375 Hillmont av
" L M h77 Glen av
" L P r1533 Pacific av A
" L V slsmn r Hotel St Mark
" Lafayette L (Lois McR) bldg contr h2415 Valdez
" LaVerne K r1129 Shattuck av B
" Lawrence E (Olive C) dept mgr h1713 9th A
" Leah M supvsr Merritt Hosp
" Lee A (Anna) chauf h2815 Morgan av
" Lee A emp Okld St Dept r1903 12th av
" Lee C (Mabel) clk h1040 33d av
" Lela cash Jackson Furn Co r482 40th
" Leland R (Lila M) oiler h537 Henry
" Leland S (Elma I) dentist 2131 University av B R426 h1594 LeRoy B
" Lenore F r3200 Elliot
" Leon W (Myrtle) lab h2927 Acton B
" Leona B drsmkr r4004 Penniman av
" Leonard (Marguerite) carp h618 37th
" Leonard E (Martha R) pntr h1518 Bonita av E
" Leonard F clk r2465 Bartlett
" Leslie D (Gladys M) slsmn Disappearing Screen & Shade Co h1032 Masonic Albany
" Leslie W (Rachel R) tchr UofC h1584 Hawthorne ter B
" Lewis (Frances) ins agt h924 10th
" Lewis auto servicemn r575 11th
" Lewis D electn E W Gran r El Cerrito
" Lewis H (Margt) piano fnshr h1052 14th
" Lillian L h2133 48th av
" Lillian M clk r1434 E 36th
" Lina S slswn r3773 Park blvd
" Lionel P stevedore r480 25th
" Lisle H (Josephine M) supt Continental Baking Co h1139 Addison B
" Lloyd A auto mech r559 Sycamore
" Lloyd stdt r2514 Haste B
" Lloyd (Mamie) waiter h1695 Ward B
" Lloyd E pharm G A Nichols r868 27th
" Lloyd S (Eliz) h2413 California B
" Lloyd T (Freda O) sta eng h2714 Pince B
" Lois McR Mrs tchr Pub Sch r2415 Valdez
" Loretta M cash Air Reduction Sales Co r4160 Terrace
" Lottie (wid Florus) r109 Dale av Pied
" Louis F mldr r3686 Madrone av
" Louis H (Eleanore E) civ eng h2170 E 28th
" Louis R (Ethel) h1344 82d av
" Louise Mrs cro 4409 Piedmont av
" Lowell N r1328 Spruce B
" Lowell S (Berkeley Transfer & Storage Co) r2413 California B
" Lucile r75 Rio Vista av
" Lucile Mrs smstrs h3047 Stanton B
" Lucille waiter r1726 San Pablo av
" Lucille (wid Richd) h2626 Madeline
" Luella slswn r9500 Thermal av
" Lydia C (wid L L) r1909 Pacific av A
" M mach opr r3818 E 12th
" M L lndymn r1077 98th av
" Mabel tel opr r970 Wala Vista av
" Mabel student nurse Merritt Hosp
" Mabel Mrs slswn r1024 Arlington av
" Madeline L Mrs clk r3010 Thompson av A
" Madison R jr r265 Vernon
" Mae Mrs r634 18th
" Mae L vocalist r25 Ramona av
" Mardell L r75 Rio Vista av
" Mardo H supvr PT&TCo r627 15th
" Margt r3949 Edenvale pl
" Margt r1052 14th
" Margt (wid Richd) r2758 Ashby av B
" Margt (Feil & Jones) r2122 Lakeshore av
" Margt stdt r2418 College av B
" Margt A r2255 E 23d
" Margt C (wid Geo) h4403 Virginia av
" Margt F Mrs h4515 Thompson
" Margt L nurse r2170 E 28th
" Margt L sten h1269 60th av
" Margt L Mrs slswn r1015 Euclid av B
" Margt O (The Pantry) r2414 Telegraph av
" Maria C Mrs mgr Elmira Apts h3331 Lakeshore av

FRED T. WOOD COMPANY--Oakland's Leading Realtors

HOMES AND HOMESITES — SUBDIVISIONS — BUSINESS PROPERTY

Main Office, 1801 Franklin Street, Oakland

Telephone HOlliday 3700

Patricia Reynolds STUDIO

Established 1920

Departmental SCHOOL of the DANCE and THEATER ARTS

Key Route Inn 22nd and Broadway

Telephone GLencourt 7717

Judicious Advertising

CREATES A New Business

REVIVES A Dull Business

ENLARGES An Old Business

RESCUES A Lost Business

PRESERVES A Large Business

SECURES Success in Any Business

SAVES A Failing Business

ENABLES You to Pay Your Taxes

()

Directory Advertising Brings Satisfactory Results

HOMES — INDUSTRIAL — COUNTRY — BUSINESS PROPERTIES

W. C. GLASSON COMPANY

REALTORS

815 East 14th Street SAN LEANDRO Tel. TR inidad 66

JONES
" Marle tchr h2812 Benvenue av B
" Marle Mrs mlnr r825 44th
" Marle Mrs waiter r1311 Acton
" Marie E Mrs h3501 Harrison
" Marie F (wid Orville) h302 Lenox av
" Marion (wid Peter) r1230 Bay A
" Marion (wid Thos) r693 Brockhurst
" Marion (wid Milburn) h3573 Gray
" Marion B (Beulah) waiter h933 36th
" Marjorie r2628 Madeline
" Mark E (Vera) pntr h2451 Potomac
" Marshall M mach r2522 Myrtle
" Martha A (wid John) h2818 Fulton B
" Mary stdt h2511 Hearst av B
" Mary Mrs h818 11th
" Mary Mrs smstrs r2255 E 23d
" Mary (wid W H) h190 40th av
" Mary (wid Saml) h2462 Valdez
" Mary (wid J W) r480 61st
" Mary A (wid Wm) r1109 Channing way B
" Mary A (wid T A) r2232 Grant B
" Mary A (wid Humphrey) r5948 Vallejo
" Mary A (wid John) h1816 Wood A
" Mary C Mrs research assoc UofC r2683 Shasta rd B
" Mary E (wid D A) h94 Linda av
" Mary H (wid Wm L) r457 51st
" Mary J (wid W C) h2433 Durant av B
" Mary J (wid N A) r1607 67th av
" Mary T (wid Harry) r2816 Summit
" Matilda (wid C B) r4514 Linden
" Matilda Mrs dom 2421 Piedmont av B
" Maud R sten r2008 24th av
" Maude Mrs h1411 Castro
" May Mrs br mgr MacMarr Stores r2746 Humboldt av
" May A sten h1109 Channing way B
" Mayfield L (Irene) chief eng h1077 98th av
" Mayon W B r830 44th
" Merle M (Isabelle W) slsmn h10612 Royal Ann
" Mildred Mrs h1501 Brush
" Mildred G r2712 12th av
" Milton C serv sta opr r925 46th
" Milton P (Eliz) tilestr h2460 Valdez
" Minnie dom 1727 Addison B
" Minnie Mrs h738 54th
" Minnie Mrs clk h4021 Howe
" Muriel slswn r1223 3d av
" Muriel E r1528 Milvia B
" Myra tchr Pub Sch r721 Rand av
" Myrtle add mach inspr r1118 E 11th
" Myrtle stdt r2439 Dwight way B
" Myrtle Mrs h1409 66th B
" N R cond Key System rrt 1 bx 587 B
" Nellie Mrs h3822 Piedmont av
" Nellie (wid J E) gro 2645 14th av
" Neva O Mrs h4100 Greenwood av
" Noble steward r1370 Hearst av B
" Nona Mrs tchr Pub Sch r7625 Hillside
" Norma N real est r5166 Fairfax av
" Olin C (Jeanne E) carp h2539 Grant B
" Olive R r2423 Durant av B
" Oliver (Ada) musician h2036 Emerson B
" Oliver E fctywkr 5384 Walnut
" Oliver L mgr Jones Apartments h3027 Telegraph av
" Oliver L (Ella S) phys h390 Jayne av
" Oliver W (Ida V) struct designer Board of Port Commrs r2115 Rosedale av
" Oliver W r265 Vernon
" Oliver W (Ida V) eng h2115 Rosedale av
" Orange J (Emma) janitor h1219 Carrison B
" Orbin C (Bertha J) roofer h1245 82d av
" Orrin H supt of deliveries SOCo r1575 Mountain blvd
" Oscar waiter r1692 7th
" Oscar H (Aileen E) slsmn Okld Meat & Pkg Co h1260 E 34th
" Owen h1528 Milvia B
" Owen E (Jessie M) ins h3863 Loma Vista av
" Owen E (Anna J) slsmn h730 Alcatraz av
" Owen L (Alice) firemn OFD r1417 Kirkham
" Owen O (Rita) acct h4601 Fleming av
" Owen P jan Bkly Pub Sch r1528 Milvia B
" P L driver r1345 Berkeley way B
" Park J stdt r2415 College av B
" Patricia r4000 Greenwood av

JONES PAUL, Agent New York Life Insurance Co. 2d fl American Bldg. 1540 San Pablo Av. Tel OA kland 1136, r483 Capitol

" Paul carp h1721 Fresno
" Paul clk Hotel Oaks r587 15th
" Paul driver r476 Hobart
" Paul (Opal) slsmn h483 Capital
" Paul G (Laurel) mech h3145 Nicol av
" Paul M (Lella G) v-pres and mgr East Bay Coal Co h170 Hillcrest rd B
" Paul S (Robah G) clk h529 Jean
" Paul W r10612 Royal Ann
" Paul W stdt r1736 23d av
" Pearl C beauty opr r2832 Monticello av
" Pearl K clk r5745 Holway ct
" Percy E (Fanita) h460a Taylor A
" Percy F h2505 Hilgard av B

JONES
" Percy L (Vera E) chauf h1345 Berkeley w
" Pearley H (Georgia P) h4000 Greenwood
" Peter E miner r838 15th
" Phoebe Mrs slswn r217 Eddy
" Preston A elec eng r826 Paloma av
" R jan 1450 Ashby av B
" R C mach r1035 Ordway B
" R D Mrs r360 42d
" R J r778 14th
" R L chief clk WPRy r San Leandro
" R M tchr U of C r990 Euclid av B
" Rachael Mrs r1384 8th
" Ralph (Mary) gro 1459 7th
" Ralph C r7300 Outlook av
" Ralph C (Marian) teller Am Trust Co r San Leandro
" Ralph E (Thos Jones & Son) r7300 Outlook
" Ralph H (Nina) (Jones Bros) h1315 96th
" Ralph H serv sta opr r2624 Short
" Ray (Florence) glazier h7514 Arthur
" Ray waiter r715 Center
" Ray A (Lella M) bkpr h1068 47th
" Ray E (Nellie I) wiremn h530 Fairbanks
" Ray W (Ruby M) h714 Lerida av
" Raymond D (Dorothea L) slsmgr h633 Mclair av
" Raymond L (Orpha) clk h5356 Manila av
" Raymond S (Agnes C) statistician E B M Utility Dist h2342 6th B
" Reed (Imogene C) broker h1045 Santa Cruz av A
" Reed C (Alberta M) mtrmn h1226 88th a
" Richd (Mary E) mach h2314 E 23d
" Richd (Josephine) h3402 Laguna av
" Richd D auto mech r1834 San Pablo av
" Richd D (Charlotte L) dept mgr West Sugar Refinery h816 Colusa av B
" Richd F r6101 Rockridge blvd
" Richd S (Winifred) slsmn h100 9th
" Richd W (Maude) clk Am Trust Co r Manila av
" Richd W (Lillian) meat ctr h1351 85th a
" Richd W stdt r1800 Elm A
" Robt h307 21st
" Robt auto mech r2930 Magnolia
" Robt clk h1517 7th
" Robt driver r1417 Adeline
" Robt (Ellen) gdnr Okld Park Dept h1976 rington
" Robt C iron mldr r3223 Suter
" Robt E (Ada B) sec-mgr Pac Slope Dog Show Assn and Ala Co Milk Dealers h1810 San Ramon av B
" Robt H (Eva) waiter h1007 36th
" Robt L (Effie) h1255 Monterey av B
" Robt L (Edith) drflsmn h721 35th
" Robt L rigger r1401 St Charles A
" Robt M h3027 Telegraph av
" Robt M (Susie E) carp h3419 Paxton
" Robt O (Elsie I) depy clk Justice Court Dwight way B
" Robt P (Winifred) clk h1421 California B
" Robt R stdt r2218 Los Angeles av B
" Roger (Ella) meat ctr h673 10th
" Rosalie sten r1204 13th av
" Roscoe C (Mattie M) auto mech h1540 A av B
" Roscoe D (Tirza S) lawyer 1212 Bway F h24 Caperton Pied
" Roscoe V v-pres Bonynge Furn Co h Woodruff av
" Rose (wid B F) r3860 Vale av
" Rossie P Mrs h3221 Market
" Rowland (Jane) gdnr h227 Monte Vista a
" Rowland T (Phyllis) plmbr h880 Isabella
" Roy L (Reatha M) auto repr h1508 38th
" Russell B (Jeanne) musician r2462 Valdez
" Russell P slsmn East Bay Coal Co r170 crest rd B
" Ruth Mrs clk r2411 Carleton B
" Ruth B stdt r2523 Ridge rd B
" Ruth M sten r586 23d
" S mach helper r2001 Allston way B
" Saml A (Helen) lab h2726 Myrtle
" Saml E (Josie) waiter h1438 10th
" Sarah (wid A D) h3259 Encinal av A
" Sarah M (wid J T) r2842 Rawson
" Sherwood S clk r1045 Santa Clara av A
" Sidney driver Okld St Dept r2412 108th a
" Sigred nurse r22 Roble rd B
" Spencer F (Lorraine L) teller First Natl B in Bkly h1745 Euclid av B
" Stanley (Cath) (Berkeley School of Box and with Physical Bd U of C h1911 Milv
" Stanley B cbtmkr r4004 Penniman av
" Stanley E formn r1816 Wood A
" Stanley K (Doretta) carp h1422 5th av
" Stella r1321 7th
" Stella S r634 Merrlmac
" Steph P (Lillie) lab h868 27th
" Steph R (Lena) elev opr h2906 Hopkins
" Steph W (Luna M) carp h5829 Lawton av
" Steph W h863 38th
" Steven (Lillie) pkr h868 27th

CAPWELL SULLIVAN & FURTH
A Fashion-Right Price-Right Department Store
Clay, 14th and 15th Streets · OAKLAND · Telephone HOlliday 3131

B. AND M. CHEMICAL COMPANY, LTD.
MANUFACTURERS OF
Lacquer Thinner
Lacquer Colors
Paint Remover
Lacquer Wash Thinner
Lacquer Remover
Paints and Varnishes
4244-46 East 12th Street, Oakland
Phone FRuitvale 8603
B&M PRODUCTS

ES
tonewall J (Minnie R) cook h1421 Mitchell
uart r2001 Allston way B
ydney V usherette r563 22d
Matilda (wid J W) r776 Lerida av
helma cash Penn Mut Life Ins Co r730 Alcatraz av
heresa E clk r1329 104th av
heo J (Ida M) slsmn h922 Channing way B
hos lab r782 12th
hos (Matilda) (Thos Jones & Son) h7300 Outlook av
hos (Rebecca) h1434 E 36th
hos D (Barbara) h2614 Haste B
hos G (Jennie) lab h3600 E 10th
hos J (Elsie P) clk h2903 Grove B
hos J (Pearl) porter h1331 88th av
hos L (Pearl) mach h3448 Suter
hos L stdt r2302 Piermont av B
hos P phys h1314 Central av A
hos R chauf r592 29th
hos W dist mgr Gladding McBean & Co r315 Parkview ter
hos & Son (Thos and R E) gas sta 7418 Foothill blvd
hompson M tkt clk (Bkly) AT&SFRy r2103 Shattuck av B
litha compt opr r1434 E 36th
olly B (Rhena) shtmtlwkr h5412 Wentworth av
aller A emp Calif Salami Factory Co r1165 72d av
aughan stdt r3147 Claremont av B
era Mrs r1324 Center
era C tchr Pub Sch h240 Grand av
erne K (Beatrice C) cond h6701 Arthur
lctor F lndy driver r1514a 11th av
iola (wid John) h838 Cypress
irgil (May) lab h1081 8th
irgil C (Frances) electn h1124 7th av
irginia sten r1604 Broadway A
irginia stdt r2521 Channing way B
irginia E clk r1724 Versailles A
ivian h1757 Oxford B
ivian formn Bay City Iron Wks r552 21st
/ Wade (Henrietta M) slsmn h1611 Edith B
/ Wade jr mach r1611 Edith B
/allace (Grace) adj PG&ECo h750 12th
/alter D (Anna M) acct h602 San Miguel av B
/alter E (Johnson & Jones) r3301 Telegraph av
/alter J chauf r928 Broadway
/alter L cannery wkr r75 Rio Vista av
/alter P (Bertha) h2218 Los Angeles av B
/alter S clk Bank of Italy r San Francisco
/alter S (Florence) waiter h919 33d
/alter T (Clara) chauf h3749 Loma Vista av
/arren W slsmn D E Stone
/ard D (Marian) slsmn h797 Mandana blvd
/elton R serv sta opr r1508 38th av
/esley waiter r1790 Goss
/esley J (Edna) slsmn h7830 Arthur
/V J slsmn John Breuner Co r7830 Arthur av
/esley M (Helen) plmbr h210 Frisbie
/heldon S (Irene) carp h894 53d
/hitney stdt r38 Oak Ridge rd
/V B mach hlpr r1736 Dwight way B
/V D millmn r2625 74th av
/V E h1533 Pacific av A
/V Leonard electn r878 E 28th
/ Reginald (Grace) lawyer Central Bank Bldg h815 42d
/V J barber r344 13th
/m (Violet) h618 14th
/m (Myrtle) auto mech h304 Foothill blvd
/m auto mech rHotel Vernon cor 11th & Franklin
/m blrmkr h1315 10th
/m clk h942 The Alameda B
/m dec h903 Grove
/m electn r646 16th
/m (Mary) flagmn h626 Jefferson
/m lab Fearey & Moll
/m lab h762 9th
/m (Elsie M L) pntr & dec h575-77 11th
/m (Frankie) porter h1311 Ward B
/m stdt r2647 Durant av B
/m A (Johanna) h1607 67th av
/m A (Anita R) auto distributor h826 Paloma av
/m A (Margt) carp h1329 104th av
/m A (K L C King) 1403 9th
/m A (Ella) jan h830 Poplar
/m A (Jean) h1403 9th
/m A (Rosalie) slsmn Gen Elec Supp Co r1204 13th av
/m B (Sarah) auto supplies h414 Grand av
/m B (Ruby M) military instr University High Sch r851 Arlington av
/m C (Margt) civ eng h3104 Lincoln av A
/m C (Marie) cook h2769 Acton B
/m C (Delia M) furn finshr h561 22d
/m D (Margt M) bldg contr h5970 Keith av

JONES
" Wm D (Julia J) dry gds 1966 University av B r1962 do
" Wm E attdt Westn Elec Co r1557 34th
" Wm E (Madeline L) clk h3010 Thompson av A
" Wm E furn refinishing 3316 Telegraph av r2937 Brookdale av
" Wm E (Lovisa) furn 3901 Hopkins h3145 Nicol av
" Wm E (Emma) mgr Jones Apts h1920 Castro
" Wm E (Effie) sta eng h1557 34th
" Wm E jr (Gertrude M) mdse mgr M'W&Co h1711 Schiller A
" Wm F (Dell) inspr h5009 Congress av
" Wm G (Beatrice E) cook h3015 Stanton B
" Wm J artist r1816 Wood A
" Wm J clk r1800 Elm A
" Wm K h2715 rear 77th av
" Wm L (Hildreth) mstr mech h424 62d B
" Wm L (Florence) phys 812 Bway R20 h3437 West
" Wm L r2133 48th av
" Wm L jr serv sta opr h624 62d
" Wm P (Sarah) auto supplies 2435 Broadway h41 Grand av
" Wm P clk r469 23d
" Wm R (Kath) ins agt h824 Pacific av A
" Wm R (Ora) police OPD h2900 E 2d
" Wm R r527 Kenmore av
" Wm R (Jewell) slsmn h156 John
" Wm S (Nellie) plstr h4426 Penniman av
" Wm T (Mary) slsmn Blyth & Co h1001 Longridge rd
" Wilfred A (Willa) pharm h5844 Colby
" Willie (Ella) jan E B Munic Utility Dist h830 Poplar
" Winifred C clk Assoc Charities r Richmond
" Winifred E nurse Highland Hosp
" Winifred S nurse Merritt Hosp
" Winton G (Maida D) clk SPCo 3242a Briggs av A
" Wyatt W (Ida B) h1328 Spruce B
" Zed E (Lillian M) h386 Euclid av
Jonesss Eleanor chemist r1415 Berkeley way B
" Wm M (Mary) h1415 Berkeley way B
Jongeneel Albt (Alberta) h195 El Camino Real B
" Edna G Mrs acct Assoc Stdts U of Co r747 Calmar av
" Louis W (Helen) asst mgr h2743 Alcatraz av B
" Wm (Edna) h747 Calmar av
Jongeward Albt T (Madge) h48 Central av A
Jonish Bertha Mrs cook h618 20th
" Christina r620 20th
" Vernon auto repr The Buick Specialties r El Cerrito
Jonke Clara r708 Nevada
" Helen P nurse Highland Hosp
" Ruth r708 Nevada
" Victor (Pauline) cbtmkr r708 Nevada
Jonsson see also Johnson and Johnson
" Edwin (Ida M) formn h5876 Beaudry
" John O (Tekla) buyer Steward & Gabriel h2230 Sacramento B
Joos Margt maid r1057 Windsor av Pied
Joost Aug (Alvina) toolmkr 827 Bancroft way B h2418 Bonar B
" Chas appr r218 Bonar
" Henry (Irene) h2226 Carleton B
" Henry h1545 Fruitvale av
" Leslie B r2226 Carleton B
" Marie A r1545 Fruitvale av
" Martin (Lena) slsmn h2172½ Encinal av A
" Wallace H sta opr PG&ECo r226 Carlton B
" Wm E (Kath A) v-pres-mgr Electrical Products Corp h590 Radnor rd
Jopes D Lawton asst supt G H Brown Hardware Co r1586 Alice
" Wm H (Anna R) slsmn Oliver Farm Equip Sales Co r2126f 62d av
Joplin Chas lab r1717 Myrtle
" Edith H r1186 Laurel B
" Lillian J Mrs h365 Hanover av
" Walter clk SPCo r1717 Myrtle
" Wm A adv r3451 Piedmont av
Joraleman Eug (Mary B) h7 Panoramic way B
Jordan A F h1820 Park blvd
" A Phillip (Dora E) aud Tynan Lbr Co h1820 Park blvd
" Agnes Mrs h1818 Hearst av B
" Alexis B slsmn h658 28th
" Alf F (Charlotte) driver r1311 E 33d
" Alfd M cannery wkr r2128 Foothill blvd
" Alfd M civ eng r1411 Josephine B
" Andw J carp Fabiola Hosp
" Anna M tel opr r1311 E 33d
" Anthony (Dorothy) auto mech r1614 101st av
" Arch M (Elsie) garage 4506 E 14th r5318 Princeton
" Arnold mech r1001 Adeline
" Arth M basket mkr r218 Foothill blvd
" Bardsley clk h1818 Walnut B
" Benj lab r828 Filbert
" Bernice Mrs nurse Okld Health Dept r4033 Canon av

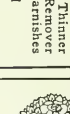
FUJII
Nursery
Co.
TREES
SHRUBS
POTTED
PLANTS
Fertilizers
and
Insecticides
1534
Oregon
Street
Berkeley
Tel.
TH ornwall
2426

D. E. French

Real Estate

Insurance

Loans

Financial Center Bldg.
405 14th St.

Tel.
GL encourt
6541

In Berkeley It's
Radston's
for
Fine Engraving

Books and Stationery

Desks Filing Equipment Safes and Office Supplies

Greeting Cards and Party Favors

Rubber Stamps

Telephones
BE rkeley 6774 and 6775

2225 Shattuck Ave. and 1710 University Ave.

Day Sessions "Create an Earning Capacity" Evening Sessi

HEALD COLLEGE

Stenographic, Secretarial, Commercial, Administration

Established 1863 Oakland, California Phone HI ghgate 0

JORDAN
" Bessie Mrs h588 63d
" Betty restrwkr Leighton Industries
" Birdie dom 2950 Avalon av B
" Blanche (wid Peter A) h1100 Grand A
" Carol acct Bay City Iron Wks r1008 Euclid av B
" Chester r1302 31st av
" Chester E (Louise) h1756 Marin av B
" Chester G (Alta) clk r52 Santa Clara av A
" Clarence A servmn h281 41st
" Doris E sten 2109 41st av
" Dorsey W (Sybil) slsmn Sterling Motor Truck Co h1528 Alice
" E F auto stockmn r966 8th
" Edw h662 Calmar av
" Edw A (Alice) auto pntr h7400 Holly
" Edw B (Irma C) acct h4119 Mera
" Elliott B (Louise W) serv sta opr h2715 Logan
" Elmer mach r1001 Adeline
" Emily M (wid J W) h1411 Josephine B
" Emma B h107 Garden rd Bay Farm Island A
" Estelle Mrs tel opr Post-Enquirer r381 Oakland av
" Etta sten r2761 Telegraph av
" Eug L (Myrtle) firemn h5420 Princeton
" Eva L (wid A L) h1001 Adeline
" Everett mach r1001 Adeline
" F R (Marst M) h1906 Jackson
" Florence E tchr Pub Sch r4332 Everett av
" Frances (wid Manuel) h1311 E 33d
" Frances C (wid Albion) r1100 Grand A
" Francis E const supt Bay Cities Transp Co r706 Clay
" Frank (Ernie) carp h2206 48th av
" Frank driller hlpr r1624 15th av
" Frank T (Nano K) eng r1020 Peralta
" Frank mariner r706 Clay
" Frank (Eva) slsmn Powell Bros h6415 Flora
" Fred (Bess) carrier h3953 Linwood av
" Fred A (Henrietta) slsmn Watson & Kittrelle 1550 Trestle Glen rd
" Fred B carrier Okld PO r3953 Linwood av
" Gail (Doris) stdt h2646 Shasta rd B
" Geo A (Neva) slsmn h243 Orange
" Geo E (Mazie M) r662 Calmar av
" Geo T (Clara J) h742 Foothill blvd
" Georgia maid r828 Linden
" Harlan E (Marst) slsmn Alfd Marshall h2017 47th av
" Harriet clk r2051 Austin
" Harriet nurse r2460 Webster B
" Harry mach r1064 50th av
" Harry C (Lynda) clk h2736 Best av
" Harry L (Ruth) mach h7800 Hillside
" Hartwell r1100 Grand A
" Helen R r1411 Josephine B
" Henry lab r1538 23d av
" Herbt G (Mary L) carrier Okld PO h2109 108th av
" Hester clk r2624 Hillegass av B
" Ida Z (wid G F) h6475 Benvenue av
" Isaiah h1020 Peralta
" Jas H (Gladys) slsmn h1137 Pacific av A
" Jason J shoe shiner 3261 Grand av r1171 8th
" Jennie Mrs h696 25th
" John C (Julia A) bacteriologist Okld Health Dept h325 Parkview ter
" John E auto trmr r1606 Seminary av
" John F (Lena) marine eng h5505 Beaudry
" John J (Kate) cannery wkr h984 3d
" John M r2128 Foothill blvd
" John M (Edna) chauf h7517 Rudsdale
" Jos (Bernice) auto mech h3149 California
" Jos E (Minnie) uphol h1606 Seminary av
" Julia Mrs slswn r325 Park View ter
" K Mrs compt opr H C Capwell Co r431 40th
" Kenneth clk Central Natl Bk r5844 Bway
" Kenneth W (Kath) h431 40th
" Laura tchr Bkly Pub Sch r2721 Ashby av B
" Leonard G (Annie M) h1919 42d av
" Leopold h2720 Hillegass av B
" Lillian Mrs mgr Liberty Bell Apts h71 10th
" Louise L h734 Walker av
" Louise r1711 Parker B
" M C h2091 California B
" Mabel bkpr Holmes Book Co r San Francisco
" Mary (wid Nelson) h832 59th
" Mary H (wid F L) h2051 Austin
" May B (wid John C) r3932 Clarke
" Miller J (Birdie M) lab h932 62d
" Morris (Nadine A) lab h4228 Mountain View av
" Oscar E (Esther) firemn East Bay Munic Utility Dist h2521 High
" Patk (Amelia) firemn OFD h4332 Everett av
" Paul carp h670 Peach A
" Paul G (Florence S) ptrmkr h1345 E 34th
" Paul S lawyer r1408 Lakeshore av
" Philip W (Ella) buyer Redlick Furn Co h378 51st
" Phyllis r2109 41st av
" Phyllis E clk r2109 41st av

JORDAN
" Printing Co. S L Pullen pres, A A Long treas 337 13th R6
" Ralph (Alma) lab r1731 Pacific av A
" Richd supt h2721 Ashby av B
" Robt H plmbr r2045 San Antonio av A
" Roscoe E (Marie) lawyer h681 Vicente
" Roy B (Ola) mldr h823 Center
" Ruby Mrs clk r3860 West
" S A (wid Elliott) h833 17th
" S H electn Moore Dry Dock Co r3045 Mo
" Saml A h1644 Ashby av B
" Sarah J (wid J A) h705 17th
" Shubael H (Olive) electn h3045 Modest
" Stanley auto mech r1334 96th av
" Susan E r1919 42d av
" Thelma stdt r2334 Bowditch B
" Theo P (Georgia) slsmn Paraffine Comp r513 Ramona av B
" Tony restr h427a 7th
" Venson T (Annette) driver h65 53d
" Vivian C r1020 Peralta
" W F ship clk r4342 Everett av
" W P collr r1479 Fruitvale av
" Wallace M (Estella E) agt Pac Mutual Ins Co h381 Oakland av
" Walter R (Bernice) wiremn PG&ECo Balboa dr
" Wilbur P ship clk r4332 Everett av
" Wm r1311 E 33d
" Wm collr r2414 Telegraph av
" Wm chauf r1311 E 33d
" Wm A (Marie) h2796 Grant B
" Wm A (Aline) (J & J Cider Shop) h2114 av
" Wm H chf patrolman E B Munic Utility r rte 1 box 648 B
" Wm T G (Ethel E) office mgr Dodge, Swe & Co h2109 41st av
Jordanou Antonio restr 704 Franklin r427
" Artimas waiter Antonio Jordanou r427
Jorden John F clk r911 Grove
Jordens Ernest (Minnie V) ry mail clk 62d B
" Evelyn P clk r1821 62d
Jorder Marjorie P r1235 Bonita av B
Jordhay Geo C (Gladys) firemn r3321 West
Jorey Annabelle nurse Highland Hosp
Jorg Steph brewer r1208 7th
Jorge J Carl sec-mgr Co-operative Dairyp League r928 37th av
Jorgensen see also Jorgenson, Jurgensen, Jurgenson
" Aage (Marst) (Pac Iron Wks) h1426 Gro
" Adeline photog 467 13th av R35 r2768 26t
" Alfd J (Anna) clk h2040 Coolidge av
" Alfd T (Thora) coffee 3250 Helen
" Anna maid 1030 Ashmount av
" Anna D (wid S A) h3276 Liberty av A
" Carl mach hlpr r3825 Brookdale av
" Carl T (Josephine E) pntr h1862 Tacoma
" Chas F police OPD r368 Moss av
" Chris (Celia) mtrmn r423 Montclair av
" Chris (May) restr 2819 Telegraph av
" Chris J (Sine) jan h445 Penniman av
" Christian (Merle E) jan h2119 23d av
" Clarence pntr r4145 Penniman av
" Clarence B (Alice) police OPD h7020 Ar
" Cora M sten r4145 Penniman av
" Dudley L whsemn r3276 Liberty av A
" Earle M Co J V Coulter dist mgr steel p ucts 568 3d
" Edna r622 54th
" Edw M pntr h5018 Mountain blvd
" Einar (Emaline) mach Alaska Pkrs As 3250 Helen
" Eliz r622 54th
" Ellen M typist r5122 Dover
" Elmer clk r3252 Hollis
" Elmer C servmn The Dictaphone Co Fairview B
" Fred (Jennie) lab h1909 33d av
" Fred B (Christina) tool mkr h3218 Elmw av
" Geo plmbr h3091 Wheeler B
" Geo plmbr r2421 4th B
" Geo N (Grace) adj PG&ECo h619 John Albany
" Hans H carp h4047 Lincoln av
" Haven prsmn Banco Corp r423 Montclai
" Henry (Mary) h1416 Edith B
" Henry (Haralda) mstr mariner h2498 Ra
" Hilda (wid Geo) h5122 Dover
" Irene r2421 4th B
" Irvin brklyr h100 9th
" J baker r516 11th
" J mach r3218 Elmwood av
" Jorgen C (Adeline) brklyr h2768 26th av
" Julius B wtchmn Key System rSan Lea
" J Frank r2415 College av B
" Jas T (Rosalie) slmn h3533 Kempton av
" Jennie Mrs r1505 Jackson
" John (Mary) lab h3006 22d av
" John C (Rose) inspr Key System h2656 N av

THE OAKLAND-CALIFORNIA TOWEL CO.
Telephone LA keside 2711
Rents Towel Service—White Coats—Aprons—Napkins—Linen
RENT! WHY BUY?

Maxwell HARDWARE CO.
13th, 14th and Washington Sts.
Telephone GLencourt 1860
General and Builders' Hardware
Tools, Crockery, Glassware, Silverware, Kitchen Utensils, Electrical Appliances, Sporting Goods, Varnishes, Paints and Enamels, Washing Machines, Vacuum Cleaners, Electric Lighting Fixtures, Radios, Fireplace Furniture, Floor and Table Lamps, Golf, Athletic and Sport Goods; Camp Equipment, Luggage and Leather Goods.

POLK'S BANKERS' Encyclopedia
CONTAINS A FULL AND COMPLETE LIST OF
Banks
Bankers
Trust Companies
Savings Banks
in the United States and Canada
ALSO OTHER VALUABLE DATA CONCERNING BANKS
Price $15
Polk's Bankers Encyclopedia Co.
Publishers
431 Howard Street
Detroit
524 Broadway
New York

GENSEN
an E wtchmn Key System rSan Leandro
an H h3210 Ettle
an V (Ellen M) mgr Contractors Machinery Exchange h2301 Virginia B
ren (wid Marius) h2603 Fulton B
ars pntr r612 54th
ura clk r813 Chetland rd San Leandro
ord r2728 Bancroft way B
dis woodwkr h612 54th
aise r4212 Terrace
aise dancing tchr 610 16th r5952 McCall
ie tchr Christensen School of Music rHayward
rion r5122 Dower
rtin H (Annie O) shipwright h3252 Hollis
ye rHotel Leamington
ody r423 Montclair av
ch W whsmn rSan Leandro
ls C (Marie) h1622 67th av
ra E sten r4145 Penniman av
af (Margt) confy 6710 E 14th h6708 do
car asst prsmn r1909 33d
arl Mrs h3754 Piedmont av
ter (Annie) ironwkr h1940 100th av
ter (Dorothea) lndywkr h1816 Fairview av
3
ter W clk Merco-Nordstrom Mfg Co rHotel Titz Emeryville
chd C (Marjorie B) asst treas Kawneer Mfg Co h1578 San Lorenzo av B
chd J (Jean) h4527 Ellen
bt (Elsie) formn shipwright Gen Eng & D Co h3124 High
y L r2728 Bancroft way B
ml (Alice) sewer contr h2421 4th B
phie (wid Victor) h4212 Terrace
ren C (Edith) millmn h2015 Harrington av
or C (Bertha) lndywkr h2986 Johnson av A
lma J Mrs demonstrator r368 Moss av
os (Dagna) china ware 1507 Washn and 627 Webster A h1105 Pacific av A
alter (Glendon) ironwkr h2906 Octavia
alter (Margt) mach h622 54th
alter C (Lorraine) h2015 Parker B
nsa see also Juergensen and Jurgensen
th F mach h1828 104th av
rtha lndywkr r2986 Johnson av A
rl P dredging eng h ark-on-estuary West Ala A
ris (Angela) artist h444 Mountain av Pied
fford C photo engr r2327 Webster
w (Gertrude) lab h4034 39th av
win T (Ruth) editor h1541 Grand av Pied
il R crane eng r2508 10th B
ully L Mrs waiter h2327 Webster
edk emp Albers Bros Mfg Co r1626 Acton B
ertrude Mrs tchr 4034 39th av
eng r25 Lake av
sie Mrs dmnstr r1505 Jackson
rry lab r2413 Grove
ster W (Maurice) garage 1619 Webster A h1623 do
to C clk Fageol Motors Co rHayward
E lndymn Women's Athletic Club
chd P slsmn Post-Enquirer r4527 Ellen
ersen Christ (Cecelia) mtrmn h423 Montclair av
th B r2768 26th av
Lars (Mary) slsmn h90 El Camino Real B
lph r90 El Camino Real B
Carrie M Mrs r1649 25th av
brian Aram H clk r430 Merritt
o vulc r1107 5th av
ngop (Ashavnia) rug clnr 6200 Claremont h430 Merritt av
hn (Theresa) h1107 5th av
nkey clk h1107 5th av
urgeon ptrnmkr r1107 5th av
e clk r430 Merritt av
el Anthony elec eng r1494 Alice
thony eng r2317 Rosedale av
hn E mach r1494 Alice
Edw E mgr H W Newhall r3244 Telegraph av
elyn A nurse 3415 Adell ct
ertrude Mrs r60 Hamilton pl
azel M tchr Pub Sch h421 Staten av
enry serv sta opr r3415 Adell ct
s (Elsa) serv sta 2951 High h3415 Adell ct
hn (Eliz S) h1360 Euclid av B
s W (Florence) h1623 Moreland dr A
oyd r3415 Adell ct
arjorie r1623 Moreland dr A
arion J Mrs clk h742 Rand av
elvin L servicemn E B Munic Utility Dist rEl Cerrito
afford L (Grace W) instr U of C h1370 Euclid av B
Albt r1022 Cotton
fd (Marie) glasswkr r1604 94th av
fd lab r916 7th
fd lab rSather Hotel
fd (Margt) mach h3018 Courtland av

JOSE
" Frank lab r1604 94th av
" Leonard H r6417 Regent
" Manuel lab r1604 94th av
" Manuel (Evangelina) mach h1022 Cotton
" Marguerite fctywkr Magnavox Co rEl Cerrito
" Marion C (Frances A) lab h642 58th
" Mary Mrs h1604 94th av
" Robt clk r6417 Regent
" Rush (Angie) h6417 Regent
" Rush L jr bodywkr r6417 Regent
Joseph A chauf Interurban Express Corp r540 4th
" Alice sten r1018 4th av
" Ann E bkpr Parr Terminal Co rSan Francisco
" Anthony (Vera) mach h2245 E 22d
" Anthony P lab r1926 E 15th
" Anthony W auto mech r916 E 24th
" Antone blksmth r2321 E 29th
" Antone spinner r1926 E 15th
" Antone (Rose) tmstr h1018 4th av
" Benj (Muriel) h1332 95th av
" Bernice cash Century Theatre 690 58th B
" Carl E carp r1215 Wellington
" Chas A (Annie) carrier h1517 Prince B
" Chas R (Louvernia) h1500 Verdi A
" Clarence M (May) drftsmn PG&ECo h3086 Birdsall av
" Claudine (wid Manuel) dom h2425 Harrison av A
" Clyde C (Lucille) sta eng h3426 Adeline
" Danl (Esther) cap mkr h320 E 15th
" Edna Mrs sten rYWCA
" Elmer A (Josephine) slsmn Preston Furn Co r627 Wesley av
" Elmer E (Mildred H) chauf h615 Central av A
" Emanuel C (Vivian V) auto tops 3040 Bway rSan Leandro
" Emanuel F jan r1303 Adeline
" Ethel Mrs cook r1526 Market
" Eva lab r2223 Dennison
" Evelyn E r2747 Haste B
" Flora lndywkr r1630 Versailles A
" Frances h2605 Durant av B
" Frances M r2575 Le Conte av B
" Frank huckster r256 E 12th
" Fred (Louisa) plstr h1040b 45th
" Fred M chauf r2237 Church
" Georgiana cush asmblr r2233 Dennison
" Gerald (Annie) mach h319 Filbert
" Harry Ins agt r1004 Santa Fe av
" Henry lab r3263 Hyde
" Henry lab r1917 Castro
" Henry F (Carrie) notions 5633 Grove h6527 Whitney
" Huldah E dept mgr Am Trust Co r2735 Regent B
" Isadore H clk h1727 Pacific av A
" Jas cook r717 Clay
" Jas A violin mkr r3124 Minna av
" Jesse (Rose) lab h1630 69th av
" John carp h1534 Verdi A
" John emp Paraffine Cos r2331 E 16th
" John (Julia) lab h718 Adeline
" John (Louise) lab h2331 E 16th
" John r1461 85th av
" John stdt r1030 Taylor av A
" John W (Pauline) h1162 73d av
" Jos formn r1926 E 15th
" Jos C slsmn American Nat Ins Co r5415 Bond
" Jos J (Laura) glazier Cobbledick-Kibbe Glass Co r San Lorenzo
" Josephine cash The Wonder r627 Wesley av
" Kate Mrs r1526 Market
" Kath cookie pkr r1130 Kirkham
" Kath Mrs h690 58th
" L A r5415 Bond
" L R h629 E 19th
" Leland mach r2309 38th av
" Leon (Hannah) mgr Calif Loan Office h370 Belmont
" Le'Roy (Marie) buyer h1326 Shattuck av B
" Leslie (Margt) oiler h1107 High A
" Louis (Estelle) designer Ed Jones & Co r San Francisco
" Louis J r2245 E 22d
" Lucille asmblr r3426 Adeline
" M fcty wkr r1187 Seminary av
" Mae C r1926 E 15th
" Manuel (Marian) fcty wkr h3829 E 12th
" Manuel lab r718 Adeline
" Manuel (Minnie) mill hand h2237 Church
" Manuel (Marion) fcty wkr h1926 E 15th
" Manuel L (Ebba) clk h1540 7th av
" Marie wrapper r2245 E 22d
" Marion stdt h2747 Haste B
" Mary Mrs h2717 Grove
" Mary Mrs h909 Myrtle
" Mary (wid Victor) h1461 85th av
" Max h5917b Bromley av
" Michl gro 1089 10th
" Mildred H clk r615 Central av A
" Octavia Mrs h719 Sycamore
" Oscar (Dora) mach h3385 Suter
" Paul fcty wkr r1416 Russell B

FONG WAN
Herb Specialist

Neither too old nor too young

Fifteen Successful Years in Oakland

HOURS:
9 A. M. TO 7 P. M. DAILY
SUNDAYS 9 TO 12

Consultation Free

375 Tenth St.
OAkland 3767

The Margaret Bentley School

2793 Benvenue Avenue

Berkeley California

Tel. TH ornwall 3820

See Page 173

Protect Your Income - With a Non-Cancellable Policy
The Pacific Mutual Life Insurance Company
1220-27 Central Bank Bldg., Oakland Phones: GL encourt 7676 and 7

JOSEPH
" Paul E (Nanny) purch agt h1215 Wellington
" Peter M pastemkr h1280 Hearst av B
" Philip E stdt r2575 LeConte av B
" Philip H (Freda) jwlr h2575 LeConte av B
" Roland mldr r6504 Raymond
" Rose r1461 85th av
" Rose Mrs r838 12th
" Thos chauf r2307 Foothill blvd
" Wm (Flora) chauf h1630 Versailles av A
" Wm meats 1490 Prince B
" Wm B (Fannie) sta eng h3241 Chestnut
Josephi N D mgr Nelson & Nelson r3799 Bway
" Swanhilda Mrs r4230 Terrace
Josephian Eugenie bkpr Independent Ice Co r2109 26th av
" Jennie (wid Zenobian) r2109 26th av
" Levon clk Independent Ice Co r2109 26th av
" Wm (Independent Ice Co) h2109 26th av
Josephs Albt (Josephs Bros) r2124 Minna av
" Arnold E (Elsie) (Josephs Bros) h3124 Minna av
" Bros (A E and Albt) cbtmkrs 4024 Hopkins
" Harry A (Ella) (Josephs & Walps) h496 Crofton av
" Jos spinner r1928 E 15th
" Oscar lab r1709 Channing way B
" Paul (Josepha) pntr h806 Jones B
" & Walps (H A Josephs, Herbt Walps) cigars 1205 Franklin
Josephsen Carl W (Irene) dist mgr h2111 Ashby av B
Josephson Chas carp r2140 Curtis B
" Chas O (Philomena) firlyr h1152 Francisco B
" Coree P Mrs tchr Bkly Pub Sch r900 Santa Barbara B
" Edw E (Lillian V) firlyr h1155 Hearst av B
" Ernest carp r2140 Curtis B
" Fred lab r1125 Carlton B
" G M dept sec UofC r419 Michigan av B
" Signey L dept supvsr Saml Merritt Hosp
Josephus Jos cook h1085 66th
Josey Semon J (Monica) lab h875 Campbell
Josiassen John S (Marjorie) tchr h3795 39th av
" Jos (Mary M) h9251 C
Joslin Ada M Mrs r Hotel Oakland
" Arba V (Grace M) elect eng h1141 Chatham rd
" David C auto mech h1966 Tiffin rd
" Ivy Mrs r633 Sycamore
" Jas clk Benj Stori
" Jos J slsmn J E French Co r Kensington Apts
" Lester A (Grace) emp PT&TCo h6334 Telegraph av
" Mary h2216 35th av
Joslyn Alex (Anna) h537 Foothill blvd
" M A research asst UofC r535 Foothill blvd
" Wm (Flora) plmbr h4001 Laurel av
Josovich John (Stella) lab h1716 14th
Josselyn Wm lab r412 8th
Jost see also Joost, Just and Yost
" Amelia Mrs r843 52d
" Annie (wid Fred) h803 Lincoln av A
" Bernard E (Louise M) dep assessor City of Alameda h2060 Encinal av A
" Clarence F clk r803 Lincoln av A
" Frank H (Myrtle) h3249 Montana
" Fred mach h843 52d
" Wm J concretewkr r803 Lincoln av A
" Wm P r YMCA
Joste A Orton clk r2905 Filbert
" Edw T (Annie) cash h2905 Filbert
" Reginald V (Amy B) acct h5660 Amy dr
Jouanicot Peter L (Helen) waiter h3073 Capp
Joubert Annie r1630 12th av
" Fernand clo clnr r2325 Myrtle
" Louis J (Angie) h1630 12th av
" Sadie A Mrs slswn h5643 Miles
Joughin Robt (Annie) h2162 Clinton av A
Jouke John (Josephine) cbtmkr Paul Nordby h1325 E 19th
Joung Hubert H lab r473 McAuley
Jounieaux Aug (Amelia) clk h2111 San Jose av A
Jourdain Annie Mrs h2212 High
" Leo H (Leona M) ironwkr h2469 Potter
" Leo H jr pilot Oakld Airport r2469 Potter
" Louis photo printer r2218 High
Jourdan Edgar E ship clk r216 W Broadmoor
" Eug M (Viola C) (Oakld Gum Co) r San Leandro
" Ida J (wid Geo) r3307 Bruce
" Spencer W waiter h854 36th
Jourdonais Lucien (Nettie) blrmkr h1631 Cornell av B
Journeay Earl M h1545 53d av
" Jas W h458 49th
Journet Merlin (Eskerdee) h3414 Market
Journey Braun K dept supt Merco-Nordstrom Valve Co 71 Bonnie la B
Jourvich Nich auto pntr r1552 7th
Jouvenal Alfd W firemn OFD r2142 17th av
" Eug W (Emma L) gas sta opr h1902 8th av
" Hugo A (Anita) (Golden Gate Press) h3906 Linwood

JOUVENAL
" Julia L (wid Hugo) h2142 17th av
" Oscar F (Ruth M) prsmn h3918 Reddi
Jovanicot P L waiter r3073 Capp
Jovanovich Naida stdt r2500 Benvenue av
" Sophie E h2500 Benvenue av B
" Stana sten r2500 Benvenue av B
Jovich G F emp Rheem Mfg Co r3875 Ru
Jovold Ola T (Mary) h2446 21st av
Jow Isabel Mrs clk Oakland Toggery r55
Jowett Mary E (wid J S) r611 28th
Joy Alex C (Lucy I) publicity h2734 Ben av B
" Althea maid 64 Wildwood av
" Annette T (wid C B) h81 Glen av
" Bert E (Harriet E) electn r1138 Adelin
" Chas clk r3872 Howe
" David E (Marie L) concretewkr h2235 av
" Doris M nurse 2103 San Jose av A
" Eleanor G clk r2816 Derby B
" Fred C (Henrietta) slsmn h1741 Allston B
" Fred T mfrs agt 1706 Broadway R302
" H Ymar (Ethyl) electn h817 53d
" Helen Mrs h2425 Spaulding av B
" Julia B stdt r2816 Derby B
" Lewis G tchr r3720 38th av
" Margt cook r2713 Adeline
" Mary A clk MacMarr Stores r1741 Allston B
" Norman C (Gertrude) eng h742 39th
JOY RICHARD A (Magdalene), Mgr West Life Insurance Co. 421 Central Bank 436 14th, Tel. GL encourt 8900, h540 Hayward way, Piedmont, Tel GL encourt
" Ruth E stdt r2241 Durant av B
" Thaddeus (Anna J) archt h2816 Derby
" Thaddeus R (Mary E) h823 53d
" Walter S (Annie) train mstr h2211 Channing way B
Joyal Eric M pharm r2135 Ward B
" Franklin E (Nellie M) dept supt C Labtry h2135 Ward B
" Meredyth F (Ellen) h5 Eton ct B
Joyaux Albt F (Ena) slsmn h1500 Lake av
Joyce see also Joice
" Agnes clk r1670 Atlantic
" Annie r3442 Haven
" Annie Mrs h915 21st
" Arth mach r1210 85th av
" Arth H (Dora M) mach h1210 75th av
" Bessie H Mrs real est 337 Lenox av
" Chas h3442 Haven
" Clara V bkpr r1687 Grand av Pied
" Danl L (Louise) brakemn h1826 Union
" Harry H (Ethel M) police OFD h1341 E
" Ilene stdt r2732 Durant av B
" Jas A (Mildred) gas sta 3198 College h1339 Blake B
" Jas A slsmn h2319 Filbert
" John r2319 Filbert
" John (Johannah) lab h1670 Atlantic
" Julia maid 689 Arlmo av
" Kath bkpr r1670 Atlantic
" Lloyd E clk r1341 E 34th
" Margt Mrs h1692 Pacific
" Martin mach r1669 Pacific
" Mary lndywkr r1670 Atlantic
" Mary A tel opr r3442 Haven
" Michl (Mary) towermn h1835 39th av
" Michl L (Julia) firemn OFD h2315 Filb
" Patk J (Elsie) mach h760 Blenheim
" Rex (wid Wm J) h2123 Clement av A
" Robt r505 Clay
" Robt D (Bessie H) h337 Lenox av
" Steph (Delia) welder h1832 105th av
" Thos mill hd h1232 11th av
" Thos F (Margt M) fl mgr Capwell Sul & Furth h1689 Grand av
" Thos F jr r1687 Grand av Pied
" Thos (Cath) mail hndlr SPCo h3579 Ga
" Vera E r1341 E 34th
" Wm A (Esther E) h8109 Outlook av
" Wm L (Eliz) firemn OFD h553 North
Joyner A P h2341 Valley
" Earl F r3889 Rhoda av
" Gwyneth V hair dresr r531 39th
" Harry M (Emily) chauf h3141 Herriott
" Henry S (Margt) h2917 Lorina B
" John chauf r3889 Rhoda av
" John lab r1116 Oregon B
" Jos F (Cath) chauf h3889 Rhoda av
" Mary B (wid J F) h2943 Abbey
Joynt Dorothy sten h722 Alcatraz av
" Wm K (Dorothy) welder h722 Alcatraz
Juan Jos (Therese) baker 7505 Foothill h2753 78th av
Juanita Building San Pablo av and 18th
" Hotel N J Burke mgr 1724 San Pablo
Juarez Andw lab r1501 3d
" Danl T (Margt M) lab h815 13th
" Jos mach h869 Willow
" Jos millmn r1501 3d

For Safe, Experienced OPTICAL SERVICE

F. W. LAUFER, Inc.
OPTOMETRISTS
487 FOURTEENTH STREET
Oakland California
Phone OAkland 4010

COMMERCIAL LETTER SERVICE
WALTER F. LEE, *Prop.*
Direct Mail Advertising — Addressing Multigraph Service
Multigraphing — Addressing
428 Fifteenth Street Oakland Tel. GL encourt 6622

LEZ
lo (Jennie) lab h1501 3d
to (Gusta) lab h2112 8th B
os emp Albers Bros Mlg Co r1386 12th
os Manuel (Julia) lab h359 Myrtle
Wm (Belle) clo clnr h575 39th
Albt J (Agnes E) ironwkr h1036 106th av
Stanley S (Janet S) auditor h1835 Capis-
rano av B
ter Frank J (Josephine) expmn h475½ 59th
h Cecil stdt r2529 Hearst
rtrude H clk r2626 Ashby av B
ephine K forldy Jay Studios r2626 Ashby
v B
lius K (Josephine) pres The Jay Studios
2626 Ashby av B
y Bernice L nurse Bkly Health Dept r1506
Spruce B
yd D (Alma) field rep Okld Chamber of
Commerce h2955 Morgan av
Albt M (Ruth) printer 1324 University
v B h1326 do
an W (Eliz) Magnavox asmblr h1611
Price B
an W jr r1811 Prince B
w B lab r1611 Prince B
ancis (Mattie R) chauf h3915 Delmont
bra M (wid Jos) r1904 11th av
o F (Lillian) mgr h2823 Woolsey B
o L (Nilda C) slsmn h1233 Wood
rtrude E clk U S Immigration Service
2609 77th av
rry clk r2705 Ritchie
bert O (Ellen) drftsmn CCCCo h556 Colusa
v B
T firemn r1277 84th av
hn J (Gertrude) eng h2609 77th av
rtha B Mrs h2705 Ritchie
ary sorter r1277 64th av
ry L (wid Edw D) h2228 Clinton av A
rtyce E sten r3246 Montana
vin K (Marion) clk h1909 16th av
rcy L (Laura) elec wkr h4009 Laguna av
chauf Loop Lbr & Mill Co r Hayward
lph H (Christine) carrier Okld PO h7114
Orral
owland D (Zelma M) driver h1610 9th av
rah E (wid J W) r4462 Pleasant Valley ct
ios H (Laura H) h1547 Everett A
rgil E (Wilma) woodwkr h1524 Morton A
m lab r1277 64th av
m B r1611 Prince B
Chas F (Mildred A) gro 2707 Encinal av
A h3210 Fairview av A
e Anna carpet sewer r783 16th
rnelius E (Esther) h1621 12th av
lw J slsmn h6820 Mokelumne av
ene tchr r1300 Lake Shore av
o (Marie) plstr h3915 Clarke
o R (Alice) slsmn h1729 Milvia B
oretta sten r1348 Bonita av B
ary (wid Matthew) h1348 Bonita av B
es Bertha stdt r2419 Durant av B
e Benj Z (Sarah) h379 30th
kins Eliz C Mrs h2706 Hillegass av B
ary E Mrs house mother Anna Head
School r2538 Channing way B
llie (wid L C) r2605 Ashby av B
D h1425 Harrison
aldo S (Agnes S) h2605 Ashby av B
on Alice (wid Edw) r582 Boulevard way
Pied
elyn r2716 Grove B
edk W h2418 Russell B
eight Forwarding Co L C Dausse genl agt
1200 Yerba Buena av
arriett F (wid J N) h237 Mather
anufacturing Co C J Maas pres. D A Bailey
sec steel fabricators ft of Park av
arjorie stdt r2526 Durant av B
inerva Mrs slswn r891 E 28th
tis M (Mabel H) h141 Requa rd Pied
acific Co C J Maas pres iron and steel mfrs
ft Park av Emeryville
aul K (Florence) ins agt h376 Euclid av
m A (Nellie) lab h854 Magnolia
y Nancy B (wid C S) tchr h240 Grand av
L R with Phila Quartz Co r2407 Fulton
gens Wm C (May) frt claim agt h5414
Miles av
genson see Jorgenson and Jurgensen
imer C (Lucy S) eng h682 Rosal av
ving clk r319 Newton av
novich Robt (Valett) lab h729 Campbell
al Alex jan h750 warfield av
eter D (Jessica M) adj PG&ECo h373 62d
ter L (Martha M) eng East Bay Municipal
Utility Dist r Alvarado
lin John A barber 1215 13th av
fre Frank carp r3121 Adeline
lerat Elise interior dec r1719 Harmon B
red'k L clk r1704 Marin av B
dinnie Mrs h1719 Harmon B
dinnie Mrs h1704 Marin av B
liard Mary Mrs h575 27th

Jukich Peter (Irene) barber 7409 Foothill blvd
h7535 Ney av
Jukkala John photo engr r2961 Magnolia av B
Julia Dent Grant Tent No 31 Daughters of
Union Veterans of the Civil War 1931 Center B
" Thos h1286 78th av
Julien see also Julien
" Edw (Frances) auto mech h1336 60th av
" Edw F (Frances A) auto mech h1336 60th av
" Eliz slswn h3350 Octavia
" Geo stdt r1165 Glen av B
" H H auto body asmblr r Peach and Washn A
" Henry H (Hazel) dist mgr h1625 Rose B
" Laura clk J C Anderson r1045 61st
" Thos M (Josie E) pntr h3350 Octavia
Juliano Michl mtrmn h319 Castro
Julien see also Julian
" Louis (Della) h5711 E 16th
" Louis N (Belle E) pres h6103 Harwood av
" P slswn r933 Arlington av
Julinski Lucille stdt r2422 Prospect B
Julio Anthony (May) formn Crane Co r Emeryville
" Chas (Colomba) lab h515 Castro
" Emanuel (Emala) oiler h567 39th
Julius A lndywkr r2307 Pacific av A
" Anthony (The Sea Cave) h676 12th
" Chas (Florence) coremkr h2134b 62d av
" Jas A (Helen) lab h2307 Pacific av A
Jullierat O M eng WPRY
Julson Edwin (Myrtle) lab h3220 61st av
Jumer Nels B musician r320 Magnolia
Jump Carolina B phys 3340 Fruitvale av
" Chas D (Frances M) inspr h118 Fairmount av
" Geo W (Mamie) h9801 Walnut
" Mary E music tchr 3340 Fruitvale av
" Robt L (Carrie B) phys 3340 Fruitvale av
Jumper Harry W (Bettie) blue printer h1019
47th
" Royal T adv mgr Cal Spray Chem Co h1526
Milvia B
Junca Frank J (Helen M) lndywkr h2805 Encinal av A
" Romain (Anna) lndy 2811 Encinal av A h do
Jund Adolph E (Harriet) electn h4508 West
" Ernest J clk r4508 West
" Madeline r4401 Telegraph av
June Arth F (Mamie) plstr h3527 Custer
Juner Jas lab 3276 Briggs av A
Junet Raoul (Louise) clk h1428 36th av
Jung Arth H (Sarah E) gro h5701 Shattuck av
" David waiter h310 6th
" Dorothea stdt r417 38th
" Edna asst Western Laboratories r2258 San
Pablo av
" Gottlieb (Lizzie D) paper carrier h417 38th
" Gum L clk Okld PO r530 Oak
" Hubert H clk r475 McAuley
" Wm A cannerywkr r5701 Shattuck av
Jungblom Alfd R ins agt r5101 Miles av
" Arth R mtrmn r5101 Miles
Jungblut Edwin G clk r690 61st
" Henry W soft drinks 615 Hway r690 61st
" Wm (Barbara) h690 61st
JUNGCK D L CO (D L Jungck), Real Estate, Insurance and Loans, 2135 Center, Berkeley, Tels BERkeley 0322 and 0323 (See page 170)
JUNGCK DANIEL L (Addie D) (D L Jungck Co), h2623 College Av, Berkeley
Jungden Anna E cashr Prudential Ins Co r524
E 21st
" Peter cabtmkr 4223 Grove h524 E 21st
Jungerman Otto R dentist Pub Schs r1448 Jackson
Jungquist Andw (Emelia) h1663 Beulah pl
" Florence r1663 Beulah pl
Junkans Harold R (Edna C) slsmn h3025 Pleitner av
Junken G Wm (Fannie) h4610 Bond
Junkens Harold R slsmn Bruzzone-Boero Motor
Co h3025 Pleitner av
Junker Annie (wid Herman) h100 9th
" Edw J (Dorothy) slsmn Pac Goodrich Rubber
Co r2355 Hillegass B
" Edw P (Sarah) musician h1723 Lincoln av A
" Lucile sec to prin East Oakland High Sch
r1812 40th av
Junkins Earl mach opr h9220 A
Junnikkala Jemima r317 Ramona av Pied
Junor Elphinstone P (Mary) clk h637 56th
Junqua Delphine E Mrs bkpr Cooks Oil Co
h3980 Waterhouse rd
Junta Claude A reprmn PT&TCo h2129 Mitchell
" Thelma r2758 E 14th
Junte Marie T (wid C J) h3801 West
Juntz Robt M (Alicia) clk b773 9th
Jupp Peter (Thelma) h1632 McGee B
Juraco John gdnr Okld Park Dept r922 Chestnut
Jurado Laurencio lab r1638 6th B
" Salvador reprmn r993 54th
Jurasek Anthony (Marie) h3424 64th av pl
" Fred r3424 64th av pl
Jurash P auto pntr r9714 Cherry

POLK'S BANKERS' Encyclopedia
CONTAINS A FULL AND COMPLETE LIST OF
Banks Bankers Trust Companies Savings Banks in the United States and Canada
ALSO OTHER VALUABLE DATA CONCERNING BANKS
Price $15
Polk's Bankers Encyclopedia Co.
Publishers
431 Howard Street Detroit
524 Broadway New York

CALVIN PHILIPS & CO

REAL ESTATE LOANS

1101 Central Bank Bldg. GL encourt

NORTH GERMAN LLOYD

Less Than 5 Days To Europe

ss Bremen
ss Europa
ss Columbus

North German LLOYD

626 Market Street San Francisco

NORTH GERMAN LLOYD

Jurasin John (Crunia) map revisor Sanborn Map Co h2709 Ritchie
Jures John h1222 91st av
Jurgens Chas Co The W C Jurgens pres. C H Jurgens sec real est 1224 Bway R8
" Chas H (Crevia) sec The Chas Jurgens Co h1322 8th
" Edw clk r1311 Poe B
" Edw H (Nora) h2327 Bonar B
" Jurgen rebuyer MW&Co r2912 Hopkins
JURGENS WM C, Pres and Genl Mgr Oakland Hotel Company and Pres The Chas Jurgens Co. h Hotel Oakland
Jurgensen see also Jorgensen and Juergensen
" Ann sec Peirce Fair & Co
" Chas h1176 University av B
" Chas P (Pearl G) (Fernwood Ranch Dairy) h5309 Shafter av
" Freida waiter r1610 6th B
" Geo W (Rachel) welder h761 Cedar B
" Henry (Helen) roofer h1610 6th B
" Juna P sten r5309 Shafter av
Jurgenson Orrin (Ottillie E) clk h1673 51st av
" Russell L r6124 Buena Vista av
Jurges Chas S (Mary) slsmn h3045 Hillegass av B
" Dorothy sten r3045 Hillegass av B
Jurgewitz Fred (Jessie) artificial stone 1632 20th av h2945 56th av
" Harold (Ora) model mkr h2926 57th av
" Louise (wid John) r1324 E 36th
" Walter (Charlyne) chauf h2015 40th av
" Wm R (Henrietta) h1324 E 36th
Juri Elgin W r2642 Derby B
" Sadie P (wid Walter) h2642 Derby B
Jurich John r1552 7th
" John (Kath) h1220 Regent A
" Mark (Mary) h1552 7th
" Michl (Elsie) h2121 62d av
Jurickovich Novica (Eleanor) car repr h1919 88th av
" Wm car repr r1919 88th av
Jurjevich Katarin M (Zuva) hdw 1661 7th
" Mark (Dinka) lab h1020 Willow
Jurovich Nicholas pntr r1552 7th
Jurs Albt E (Ethel E) (Shand & Jurs Co) h304 Pacific Pied
" Albt E jr mach r304 Pacific Pied
" Eug E (Shand & Jurs Co) r304 Pacific Pied
" Henry C (Ada C) assemblr h1401 Hearst av B
" Louis D (Violet E) v-pres h328 Hanover av
" Peter C (Louise) h4179 Piedmont av
" Peter C stdt r304 Pacific av Pied
Jursch Chas F msngr r1931 Hopkins
Jurus Julia M Mrs h1608 64th av
Jury see also Juri
" Jas R (Mary A) finshr h142 Echo av
" John C lawyer r1029 Mariposa av B
" John G (Maude A) lawyer h1029 Mariposa av B
" Wm A mining eng r1029 Mariposa av B
Jussel Martin S (Julia) tchr h473 45th
Jussila Arth O clk r3260 Encinal av A
" Edwin clk r3260 Encinal av A
" Erno clk SPCo r3260 Encinal av A
" Franklin A clk SPCo r3260 Encinal av A
" Geo C clk SPCo r3260 Encinal av A
" John (Amanda) mtlwkr h3260 Encinal av A
Just Chas M firemn r1020 10th
" Einar woodwkr r3324 Nicol av
" Ella M Mrs r1803 34th av
" Ellen E nurse Highland Hosp
" Ethel Mrs maid r170 Woodland way Pied
" Frank H jan r1020 10th
Justen John E (Selma) h2402 Bonar B
Juster Kenneth C (Alice L) h2715 Regent B
Justi Anthony (Talvina) fruit Housewives Mkt h1408 28th av
" Jos (Liza) blksmth h552 39th
" Martin (Mabel) h483 43d
Justice Chas sta eng r471 McAuley
" Court Brooklyn Township Herbt D Wise Justice 609 E 12th
JUSTICE COURT OAKLAND TOWNSHIP, Harry W Fulcifer Justice of the Peace, 512 Broadway, Tels OAkland 0307 and GLencourt 3877
" Edwin J Mrs r Hotel Claremont B
" Edwin stdt r1730 La Loma av B
" J Lee (Ethel V) carp h2457 Scenic av
" Jas M (Grace) plant foremn Judson Pac Co h2868 55th av
" Noble F (Marion) carp h3232 Bayo Vista av A
" Norman E (Julia B) carp h921 Marian av A
" Robt (Minnie) formn Aluminum Cooking Utensil Co h471 McAuley
Justin Girard F h71 10th
" Herbt W clk r1217 Union A
" Wm J (Clara) real est 2315 Central av A
" Wm J jr bkpr r1217 Union A
Justus Ray (Pearl) bill poster h811 22d
Juth Ema C tchr Bkly Pub Sch r Hotel Carlton B
" Grace cook St Frances De Sales Ch r634 Hobart
Juvenal Jas R A (Clara) auditor SPCo Bered av
Juzix Theo lab r190 41st
Jyrinki Antti (Elmina) h1615 Posen av
" Ernest A (Josephine) uphol h1616 63d
" Maria S r1615 Posen av B
" Walter T V clk Bkly Dept Pub Wks Posen av B
" Wm J wiremn r1615 Posen av B
K F W M Broadcasting Station 1520 8th
K G O Broadcasting Station (General Co) 5555 E 14th
K L X Oakland Tribune Broadcasting Tribune Tower
K R E Broadcasting Station 2168 Shattuck
K T A B Broadcasting Station M E F mgr 1410 10th av
Kaady Abr (Ruby S) slsmn Sun Adv Co E 23d
" Emeline r827 Kirkham
" Philip (Dora) h827 Kirkham
Kaar Edna W Mrs h448 61st
" Eleanore sten r5563 Lawton av
" Laura r448 61st
Kaarl Hilma Mrs h2110½ Ashby av B
Kaas Alf J (Gertrude A) fl lyr h3968 Cwood av
" Geo A (Edith C) mfrs agt h2452 H court blvd
Kaastrup Albt (Nellie) slsmn r1724 68th
Kaaukai Nellie (wid Paul) h1161 8th
" Paul r539 7th
Kabak Jos (Bertha) (Kabak & Kotz) Moss av
" & Kotz (Jos Kabak, Frank Kotz) fruit Telegraph av
Kabbler Albt lab h1235 Pease av A
Kabisius Thos (Eva B) artist h4480 Pl Valley ct
" Wm C (Annie M) plmbr 835 Webster 6th av
Kachebarski Michl lab h603 39th
Kacherian Nishan shoe repr r277 12th
Kachlein Anna (wid R V) h2031 Delawar
Kachulis John h1785 5th
Kackman Henry J (Edith D) h3264 E av A
Kadderly Henry h1581 Madison
Kadell Jas W (Pauline) h7520 Circle Hill
" Wm J lab h7520 Circle Hill dr
Kadello Ludwig J (Alma) wood wkr Baker
Kadich Steph (Johanna) shoe repr 2201 7 h6609 Brann
Kadikas Anton waiter r1189 Myrtle
Kadner Adolph L (Tillie) h1229 33d av
Kadner Karl J stdt r1229 33d av
Kaeck Chas H (Cleo) h2754 73d av
" Elmer S auto trmr r2754 73d av
Kaeffer Paul h2654 63d av
Kaehler Albt L (Georgia) clo cln h3252 F
" Elsie clk h2330 Sacto B
" O instrumentmkr U of C r San Francis
Kaemper Alfd G (Una E) drftsmn h2415
Kaer Richd baker r689 60th
Kaers Lena Mrs clk r1249 E 14th
Kaerth Edgar C (Lillian M) farmer h1929 ginia B
" Edlo stdt r1929 Virginia B
Kaeser Mary nurse 694 25th
" Wm h1759 Seminary av
Kaeuper Elenora stdt r2508 Benvenue av
Kafer Wm (Eva) h1976 Marin av B
Kafka Jack O reprmn PT&TCo r2249 San ionio av A
" John F (Gertrude) dir bands and orche Ala Pub Schs h1013 Central av A
Kagami Toyotuschi (Yukiyo) clo cln r109
Kagan Isadore clo prsr r2638 Chestnut
" Jacob A (Emelia R) imptr h1818 Walnut
" Sarah clk r2638 Chestnut
" Victor stdt r2714 Durant av B
Kaganoff Saml stdt r2183 Dwight way B
Kaganovsky Saml (Annie) h2638 Chestnut
Kagel Himey (Jennie) fruit Housewives h727 37th
" Saml r727 37th
Kageyama Yonetaro shoe repr 5931 Grove
Kahan Harry jwlr Victor D Rosen & Son Apgar
Kahen Herbt H driver r844 14th
Kaher Wesley G clk r729 37th av
Kahl Chas W (Ella) auto mach h3969 W house rd
" Laverne H Mrs r1275 Caroline A
" Minnie tchr Pub Sch r758 54th
" Verna r3626 Midvale av
Kahleis T Thos dentist h615 15th
Kahler see also Kaehler, Kahler and Kohle
" Chas W (Maude E) meats Fourteenth St Market h7524 Weld
" Gertrude r7524 Weld
" Lena (wid Chas) h628 Jackson
" Leonard J (Ruby) embalmer h825 12th

ORGANIZED 1847

FINANCE YOUR AMBITIONS AND OBLIGATIONS

(Family and Business)

By Definite Contract with
The Penn Mutual Life Insurance Company
JOHN P. DAVIES AND ASSOCIATES, OAKLAND, CAL.

ER
y O Mrs r1555 Portland av B
i R (Edith V) h1319 Hopkins
rt Henry (Ella) lab r6917 Trenor
e Anna nurse Ala Sanatorium
isie r1732 Central av A
and r2035 Bancroft way B
a h1732 Central av A
i Clarence E pntr r76 Stanley pl
nn M (Merle) int decorator h76 Stanley pl
see also Cahn
h1323 7th
ella h16 E Vernon
h slsmn r382 Libby
as (Charlotte) bkpr h5900 Genoa
y (Dora) dept mgr Swan & Gerwin h3286
chool
line sten Natl Kanteen Co r2332 Harrison
d'k jr (Carolyn) (Sather Gate Book Shop)
1801d Spruce B
) D elec eng r378 11th
(Katy) slsmn h2217 San Antonio av A
B (Leona E) supt Ala Municipal Elec
ight Plant h2804 Lincoln av A
(Essae) slsmn Money-Back Smith h391
0th
rcus (Fannie) h2217 San Antonio av A
rris (Rose) jwlr h3468 35th av
a stdt h2520 Ridge rd B
ymond T (Alice) slsmn Gibson Elec Supp
o h1704 Broadway A
hie Mrs h542 Apgar
'S, Succeeded by B F Schlesinger & Sons,
roadway, 16th and San Pablo Av
: Edw crmry wkr 2634 Market
s Berry Mrs slsmn r Hotel White Cotton B
lyn sten Std Fence Co r868 58th
rence M (wid Clayton) r1239 Allston way

n H h868 58th
lis H (Mildred) shtmtlwkr h277 Rawson
dred Mrs sec Currlin & Stenberg r2727
awson
t Allison S (Cleo S) mot pict opr h1942
ark blvd
lie Mrs h1204 5th av
John A (Beatrice) slsmn h1834 Montana
r Arth F asst cash Ry Exp Agcy r1818
Mulberry A
ertisers Supp Co h1818 Mulberry A
ry Mrs h rear 1620 38th av
er Homer T (Theresa) clk Okld PO h3521
oma Vista av
s Geo cook r1846 11th av
see also Cain and Kane
rid L (Amelia E) pntr h2109 Buena av A
: (Etta) pntr h1000 College av A
lla labeler r624 26th
r Robt C (Dora E) h5120 Grove
Richd (Pauline) baker h1816 Allston way

h (wid Harry) h1219 Brush
r see also Kaeser Kayser Keiser and
eyser
olph A cigars 602 14th
athe C (wid G F) h1105 Chatham rd
h F clk r2959 Bona
bara stdt r2455 Prospect B
nard A plmbr r1801 Grant B
roline tel opr r2959 Bona
as (Gertrude) mgr Alden rms h4918 Tele-
raph av
trich (Leah) auto mech h2943 Bona
r1963 89th av
gar stdt r2311 Piedmont av B
tar J r492 Staten av
w J r1515 Alice
lly r1515 Alice
ances Mrs h1801 Grant B
ances M Mrs h428 E 15th
d D (Florence Y) real est 3441 Fruitvale
v h3404 Curran av
dk (Ilva) h610 E 19th
o W (Victoria) dir Lannom Bros Mfg Co
6632 Liggett dr
stav A (Lena) lab h2959 Bona
bry A (Auguste) h2634 Fruitvale av
bry D (Louise) sta eng h2942 Bona
bry J (Bessie F) pres Kaiser Paving Co
492 Staten av
bry P cigar mkr A A Kaiser r684 16th
bry W clk r505 E 14th
rman (Felipia) mach Union Mach Wks
1963 89th av
rman (Bertha) pntr r1606 Jaynes B
rmiene r2959 Bona
la Mrs mgr Berkshire Apts r610 E 19th
sie H eng r545 E 14th
n B (Gertrude S) librn Okld Pub Library
145 Lakeside dr
s (Marie) chauf h368 Hudson
lus H (Thelma) (A-1 Sheet Metal Wks)
2781 E 23d
ura tchr r2959 Bona
Armeda tchr Pub Sch r1515 Alice

KAISER
" Paving Co H J Kaiser pres G G Sherwood
sec Stewart McWhorter treas 508 16th R1522
" Rosemarie sten r368 Hudson
" T P (Ruth A) (Wiggins & Kaiser) h101 54th
Kaitner Elida hsemother Cal Sch for the Deaf
Kajfez Michl (Anna) cbtmkr h1301 Virginia B
Kajiwara Henry Y (Kimono House) h1034 10th
Kaki Danl lab r810 Washington
Kakures Aristides fruit 4559 E 14th r85 9th
" Dennis (Angelica) whol prod 411 4th h85 9th
Kalan Leon (Virginia) clo clnr 844 14th
Kalas A Stanley chauf r352 Dutton
" Anthony T (Lucy M) slsmn h5250 Belvedere
" C Quincy r5250 Belvedere
" Louis (Varsity Cafe) r2025 San Pablo av B
" Lucy L nurse r5250 Belvedere
" Myrtle R r5250 Belvedere
" Thos E r5250 Belvedere
Kalauz Martin (Kath) lab h889 Willow
Kalb Jas r505 Clay
" Robt E slsmn h2601a 11th av
Kalbach Lee (Esther T) mgr C G Conn Ltd
h25 Dormidera av Pied
Kalbaugh Clayton L Magnavox asmblr r4022
Suter
" Eug E (Edna H) slsmn h623 Hillsborough
" Perry L (Anna) Magnavox asmblr h4022 Suter
Kalbie Albt lab r2942 Webster
Kalbus Annie Mrs h2255 38th av
Kalck Jacob N (Mayme E) slswn h385 Elwood
av
" Walter A with Maxwell Hdw Co r385 Elwood
av
Kaleikau Abr J (Rita) lino opr h3127 Berlin way
Kalem Paul (Antigone) shoe repr 2189 Bancroft
way B h2308 Woolsey B
" Peter L (Ruth E) clk h3276 Sterling av A
Kaler see also Kahler
" Jas V (Isabella) solr h1824 Berkeley way B
" Mary r3598 Gallindo
" Mary R sten h2317 Harrison
Kales Franklin (Mary) plmbr h1639 Dayton av A
" Rose M (wid M W) h1219 Grand A
Kaleschke Emil J (Jessie K) eng Okld Eng
Dept h585 59th
Kaleva Alli sten r1118 Dwight way B
" Sandra Mrs h1118 Dwight way B
Kalfas Wm (Mary) restrwkr h1520 10th B
Kalff Nellie G sten r3725 Nevil
" Paul (Gertrude) artist h3735 Nevil
" Paul jr coml artist r3735 Nevil
Kalfus Raymond E (Maybelle) h433 Cavour
" Roma E stdt r433 Cavour
Kalhagen Harold S (Tillie) cook h3951 Angelo av
Kalich Lillian Mrs r462 Cavour
" Corporation Chas R Blyth pres Robt D Pike
v-pres-genl mgr Donald McKee sec-treas
metal bearings 4069 Hollis E
Kalin Le Roy ptrnmkr G M Parry r San Fran-
cisco
Kalis Frank H clk r1635 High A
" Frank J (Lena) h1635 High A
Kalish Howard (Annie R) slsmn h3247 Liberty
av A
Kalisher Neils (Gerda) lab h2137 50th av
Kaliski Louis h1809 Filbert
Kalisky Frances (wid Nathan) r5689 Keith av
Kaliterna Margt Mrs h1032 Wood
Kalkan Cecelia (wid E F) r3334 Octavia
Kalke Hannah beauty shop 1814 Alice
" Louise Mrs r1814 Alice
" Tillie beauty opr r1814 Alice
Kallakis Geo clk r1624 7th
Kallaras Nicholas lab r1004 10th
Kallas Andra cook r722 Washington
" Gus (Diana) lab h828 Chester
" Jas K lab h1659 5th
Kallegheros Nick cook r822 Franklin
Kaller Dorothy sten r763 Pacific av A
" Herbt ball player r763 Pacific av A
" Herman (Karin) baker h763 Pacific av A
Kalles Chas J (Anna) mech eng h1733 21st av
Kallio Emil (Inez) carp h1818 Curtis B
Kalloch Isaac M (Minnie B) lawyer h3821 Nevil
" Ralph L (Nellie) ins h1437 79th av
Kallosser Hans W (Blythe A) electn h2431 10th
av
Kallstrom Frank A stdt r3017 Harper B
" Frank F (Eda) h3017 Harper B
Kallunki Alvin swimming instr Athens Ath Club
h765 15th
" Mae E tel opr r765 15th
" Mildred r765 15th
Kalman Abr (Rose) iron 220 Market h507 Ken-
more av
" Saml chauf r501 Kenmore av
" Walter A sten r YMCA
Kalmar Geo (Jennie) firemn h5828 Adeline
Kalnin Alice bkpr John Breuner Co r1409 Mor-
ton A
" Geo (Emily) carp h680 Louisiana
" Martin A (Florence M) mstr mariner h1409
Morton A
Kalning Chas K r1124 98th av

The A to Zed School

Twenty-fourth Year

High School
Junior College and Intermediate School

Students Received at Any Time

3037 Telegraph Ave., Berkeley
Tel. BE rkeley 3334

See Page 172

Judicious Advertising

CREATES
A New Business

REVIVES
A Dull Business

ENLARGES
An Old Business

RESCUES
A Lost Business

PRESERVES
A Large Business

SECURES
Success in Any Business

SAVES
A Failing Business

ENABLES
You to Pay Your Taxes

()

Directory Advertising Brings Satisfactory Results

Judicious Advertising

CREATES
A New Business

REVIVES
A Dull Business

ENLARGES
An Old Business

RESCUES
A Lost Business

PRESERVES
A Large Business

SECURES
Success in Any Business

SAVES
A Failing Business

ENABLES
You to Pay Your Taxes

()

Directory Advertising Brings Satisfactory Results

Visitors Welcome
to the
Valley View Nursery

F. A. Fiorentino, Prop.

Fruit and Ornamental Trees Roses Shrubs and Hedges

Phone
FR uitvale 6810

3325 38th Ave.
Oakland, Cal.

LOYALTY GROUP

Firemen's Ins. Co. of Newark; Girard Fi
Marine Ins. Co. of Philadelphia; Mechanics
Co. of Philadelphia; National Ben Franklin Fire Ins. Co. of Pittsburgh; Superior Fire Ins
of Philadelphia; Concordia Fire Ins. Co. of Milwaukee; Capital Fire Ins. Co. of New Hamps
Milwaukee Mechanics' Fire Ins.; Metropolitan Casualty Insurance Co. of New York; Comm
Casualty Ins. Co. of Newark, New Jersey; Fidelity & Plate Glass Insurance Company.

W.W. & E. G. POTTER, General Managers Tel. GL encourt 1
1400 Financial Center Building 405 14th S

KALNING
" Fred A r1124 98th av
Kalohn Martha h1845 38th av
Kalsinger Wm printer r1826 Hearst B
Kaltenbrun John A gdnr Okld Park Dept r1945 11th av
" Lina r1945 11th
Kalton Martin A (Emelia) cbtmkr h4150 Lyman rd
Kaltz M r123 Bay pl
Kaluna Fred (Cath) lab h509 Jefferson
Kalunian Martin (May) gro h1334 12th
" Mary clk r1334 12th
" Richd (Ruth) gro 3851 West
Kaluzhny Sergies lab r1009 Linden
Kamada K shoe repr 2060 Telegraph av
Kambara G (Ayaki) gro 1614½ Russell B h1614 Russell B
Kamber Frank J (Hunt & Kamber) 2254 Buena Vista av A
" Frieda (wid Meilach) r1738 Capistrano av B
" Jos jwlr r2254 Buena Vista av A
Kambic Henry J ins agt Met Life Ins Co r Antioch
Kamena Henry W (Lena) police OPD h3044 Suter
" Jos (Ellen) prsmn h3531 Laguna av
" Jos H (Mary) prsmn h2733 School
" Marvelle sten r879 45th
" Wm (Alice) printer h879 45th
Kamler Jos r1308 E 27th
Kammer Grace E (wid Louis) h2312 Buena Vista av A
Kammerer Edw J (Marie B) h5363 Princeton
" Emma P r2517 Virginia B
" Emma P (wid W C) h2517 Virginia B
" Helen Mrs tchr Pub Sch r San Francisco
" Henry mach r3139 King B
" Wardell B (Helen R) (Hill & Kammerer) r3479 Piedmont av
" Wm (Sidney) r1022 Mound A
Kammler Mervin (Lillie) lab h1112 16th
Kamner John driver h1732 88th av
Kamp Edgar slsmn r6031 Claremont av
" Philip E musician r1418 Central av A
" Richd (Eva M) h1418 Central av A
Kampe Ida Mrs h2150 Woolsey B
" John electn r2150 Woolsey B
Kampf Richd C (Maret F) service mgr Pierce Arrow Pacific Sales Co h5800 Roberts av
Kampling Fred W (Emily) (Davis & Kampling) h589 42d
" Harry (Jennie) sign pntr h420 49th
Kampschroer Bertha M tchr Pub Sch r1115 Wellington av
" John J (Bertha M) slsmn h1115 Wellington
Kan Far Low restr 632 Webster
" Hung restr 377a 8th
" Yun restr 722 Franklin
Kanault Ernest r460 34th
Kandarian Leon (Louise) diemkr h1415 Chestnut
Kandela Ellen r3328 66th
" Emil P (Wally) lamp shades 2537 Telegraph av B h3328 66th av
Kane see also Cain and Kain
" Abr (Reida) pdlr h1117 Chestnut
" Albt W h842 E 23d
" Alice clk r859 31st
" Alice (wid Jas) h859 31st
" Bernice M Mrs bkpr Bkly Bd of Educ r272 Wildwood av Pied
" Blanche smstrs Okld-Cal Towel Co r San Francisco
" Chas elev starter r734 23d
" Clara M sten r342 49th
" Clyde V h2325 McGee av B
" Dominick r3601 Telegraph av
" Edw restr wkr r1111 Franklin
" Estelle D h2310 San Jose av A
" Francis Y electn h1530 Henry B
" Frank B (Mary E) pharm h353 Grand av
" Frank P (Mary J) collr h634 62d
" Geo lab r232 Market
" Harry cigars 494 7th r709 Washington
" Harry millhd r1323 Adeline
" Helen r1028 30th
" Helen (wid Chas) r5346 Bryant av
" Hilda Mrs cook 210 Crocker av Pied
" J Fred (Hilda) clk Crane Co h2633 77th av
" Jas lab r232 Market
" Jas porter r624 20th
KANE JAMES G (Elizabeth A), Artistic Granite and Marble Monuments, Lettering, Etc. 4478 Piedmont Av, Tel PIedmont 3447, h342 49th, Tel PIedmont 2823-J
" Jas T (Emily) plmbr 1028 30th
" Jas J (Ellen E) ironwkr h4027 San Juan
" Johanna (wid Jas) h2112 92d av
" John T (Thelma) mach h663 39th
" Julia Mrs clk r1003 12th
" Mabel (wid Jack) r1396 81st av
" Marcella M stdt r634 2d
" Mary Mrs slswn r914 Filbert
" Mary E stdt r634 62d
" Mary E (wid Frank) h1515 Henry B

KANE
" Maurice R r1515 Henry B
" Michl (Grace) driver h1226 Filbert
" Michl J (Mary) porter h914 Filbert
" Owen R clk r634 62d
" Renwick B (Florence) toolmkr h2129 10
" Rexton J (Jane) clk h3263 Madeline
" Saml (Mary) furn 2001 Grove h2122 blvd
" Susie r1364 8th
" Teresa B h1181 Laurel B
" Thos elev dir r184 13th
" Thos E (Sarah) h3534 Wilson av
" Thos E jr clk Central Natl Bk r3534 av
" Wm r320 Hobart
" Wm J clk SPCo r1672 11th
" Wm J examiner East Bay Title Ins Co Oxford B
Kaneen Philip E (Milla) cond Key System E 30th
" Philip H r2001 E 30th
" Wm A cond Key System r4903 Telegra
Kanein Eline A slswn r2531 Webb av
Kaneko Connie maid 547 Mandana blvd
" K chauf 547 Mandana blvd
Kanellis Geo blrmkr h1735 5th
" Peter r1735 5th
" Peter h1653 Pacific
" Steph blrmkr r1745 5th
Kanemaru J indy 2425 Clement av A
Kanemasu Frank florist 1444 23d av
Kanevich John shoe repr r832 Chestnut
Kanewske Chas (Edna) baker h5941 Shat
" Geo (Helen) auto mech h3840 Rhode s
Kaney Della (wid Martin) h1523 High A
" Jos M (Mae) gas sta Webster cor Taylo h1126 Union A
Kangas David H (Alphina) slsmn h1714
" Geo H lab r1714 10th B
" Wm (Fannie) carp h2231 Curtis B
" Wm J (Jean C) bkpr First Natl Bank h5465 Kales av
Kangley Mary E tchr r1912 Hearst av B
Kangues Louis r2208 San Pablo av
Kanig Caroline (wid Otto) h3370 Piedm
" Frank (Inez) carp h1127 Foothill blvd
Kankkonin Toivo (Mary) electn h1010 He B
Kann see also Kahn
" B Ernest (Edna R) h5245 Manila av
" John H (Helen O) h2602 Harrison blvd
" Wm D (Nellie V) sec-treas Gardner El Co h137 Hagar av Pied
Kanney Frank (La Verne) towermn h271 av
Kano Itaro gro 1698 11th
Kanoff J Wilson (Hazel) slsmn h627 Linc A
" Morris (Fannie) pdlr h1347 66th B
Kanouse Byron L carrier Okld PO r Se andro
Kansagrad Frank stdt r2438 College av
Kant see also Cant
" Walter D (Gabrielle) slsmn Cardinet Co h2627 Etna B
Kantrel Anna M fctywkr r1100 Adeline
" Chris (Anna) carp h1100 Adeline
Kantz Eliz Mrs r3601 Telegraph av
" Frank (Helen) h1483 81st av
Kanurich Amelia Mrs h703 Grove
Kany Chas E tchr U of C h2500 Durant
" Lawrence T (Margt) h3755 Brookdale
Kanzee Robt A (Evelyn A) ins agt h6308 ter
Kanzler Carl W (Agatha) h2923 Grove
" Clarence (Rose) uphol h2231 Vicksburg
Kapfenburg Andw H h6444 Irwin ct
" John A (Lillian) h1438 Madison
Kapfer Theo (Ione) auto mech h3815 Car
Kapigian Edw M gro 2231 Fruitvale av Kingsland av
" Esther bkpr r3118 Kingsland av
" Eva (wid Martin) h3118 Kingsland av
" John M r3118 Kingsland av
" Rose clk r3118 Kingsland av
Kapkin Jacob J (Lillie) mach opr h2216 av
Kaplan Edw J (May) h3351 Laguna av
" Isaac (Sylvia) pdlr h2605 14th av
" Morris r2621 Haste B
Kapler Bessie sten r1825 Webster A
Kaplinger Beatrice B Mrs r582 21st
" Fred I magnavox asmblr h1311 Carriso
Kaponat Albt pntr r718 E 15th
" Geo slsmn r718 E 15th
" Martha (wid Geo) h718 E 15th
" Walter printer r718 E 15th
Kapp see also Capp
" Geo C (Marguerite L) clk h3749 Emerso
" Isador r3015 Grove
" Wm (Rika) clo clnr 2211 Telegraph av Grove
Kappa Alpha Fraternity 2425 Piedmont a
" Alpha Theta Sorority 2723 Durant av

B. F. Schlesinger & Sons

Telephone HO lliday 1000

trances on Broadway, San Pablo and 16th Streets OAKLAND

PA
ita Rho Fraternity 2522 Ridge rd B
lta Sorority 2461 Warring B
ppa Gamma Sorority 2725 Channing way B
Fraternity 2714 Ridge rd B
ma Alpha Sorority 2519 College av B
ma Fraternity 2220 Piedmont av B
adahl Andw (Mary) carp h1150 Francisco

w M (Esther) carp h5738 Hermann
rtha compt opr r1150 Francisco B
eler A glassfitr r1235 Pease av A
o F (Nonie M) inspr Elect Prod Corp h
992 Johnson av A
es Fred W (Jakobine) h5647 Shafter av
pler Sophia Mrs r2038 47th av
n J (Viola) clk h2036 47th av
george Steph (Karageorge & Katarinos) r
31 24th
Katarinos (Steve Karageorge Thos Katar-
nos) restr 2069 Bway
geoges Steph restr 1523 Park A r1328 Park
A
glanis John (Xanthy) (Karaglanis &
Platias) h2220 California B
os walter r2220 Calif B
Platias (John Karaglanis Harry Platias)
illiards 1048 University av B
gozian Nishan shoemkr 3319 Lakeshore av
2006 Dwight way B
hadian Albt B (Mary) h348 Chicago av
rothy r348 Chicago av
istine slswn r348 Chicago av
e clk Supt of Schs r348 Chicago av
jas Jas restr wkr r543 8th
kos Nich confr 2426 Bancroft way B r2611
Grove
m Geo shoeshiner r221 9th
nt Gerome N (Hewig) soft drinks 10th St
Market stall 34 h780 8th
s Geo (Annie) cook h2231 Browning B
s confr 1937 San Pablo av B
sky Anna Mrs cook r486 41st
C (La Verne) h5330 Normandie av
rah Mrs r486 41st
sson Frank (Amelia) sta eng h1626 Min-
urn A
ank jr cbtmkr r1626 Minturn A
sley br mgr Gallen Kamp Stores Co r1626
Minturn A
ach Arth P (Naoma) controller Capwell
Sullivan & Furth h2624 Foothill blvd
ch P (Beatrice) solr Central Natl Bank h
715 Maxwell av
anor L r2715 Maxwell av
arry Verna Mrs h1760 Rose B
er M A slsmn Lav-O-Din Co
oza Mary Mrs h3316 Peralta
Floyd P (Sarah W) acct h2132 San An-
onio av A
ank (Cora) lab h945 46th
arloff Veronica r1090 Trestle Glen rd
er M A h1505 Market
bt (Elsie G) sec-treas Pac Furn Co h436
Dunwyslope av
va A Hirokichi clo clnr 1959 Ashby av B h
957 do
John mldr r2226 Haste B
ota Clara (wid John) r3375 Guido
nda R r3375 Guido
Josef (Mary) clk h1625 21st av
ix (Gertrude) pntr h1523 Willow A
n Sol (Lily) h722 6th
ng Margt sten r237 Garcia av
ns Elliot E steelwkr Detroit Steel Prod Co
San Francisco
son see also Carlson
n F janitor r2468 E 21st
rl L (Eda) marine eng h658 Fairview
srud Fred millwkr r1413 Madison
n Irvine (Martha) formn h2011 48th av
hel Jacob L (Ethel) slsmn h2935 Ashby av
B
Dorothy r2418 College av B
n N lab h2475 98th av
a Alfd L (Ellen) barber 1394 34th h978
6th
an Gertrude tchr Cal Sch for the Blind r
671 Derby B
as Harry S reporter h2229 E 25th
er Frank J waiter h3615 Fruitvale av
s Lemuel r415 7th
n A (Eva) slsmn h466 Central av A
ly Denes pres-genl mgr The Venus Inc and
res California Health Food Service h1450
Alice
ly Geo r1450 Alice
ss Jos (Sonya) chauf 5816 Shattuck av
Jacob A sta eng h1128 Blake B
echenko G D research assoc U of C r1611
Spruce B
ink Thos electn r211 Athol av
as (Fern) reporter Post-Enquirer h833a
Walker av
rtrude sten r833d Walker av
rtrude Mrs h833d Walker av

KARPINK
" Victor plstr r833d Walker av
Karpoff Boris stdt r2461 Warring B
Karpov Karl saw filer 2643 38th av
Karr see also Carr
" Ada M sten W J Martins r639 Carmel av B
" Clinton (Vera B) add mach asmblr h2653
Sacramento B
" E (Ruth) adj PG&ECo r1510 West
" Eveleen V h2005 Delaware B
" Harold W (Frances) tchr h1428 Arch B
" John R (Annie) br mgr Gernhardt-Strohmaier
Co h2387 73d av
" Karl F r2466 64th av
" Margt T r1428 Arch B
" Walter W (Ethel) mech h1747 E 20th
" Wm B welder h1180b 53d
Karras Eliza Mrs lndywkr h948 10th
" G J (Elizi mach h1615 E 12th
Karrer Henry r2736 Bancroft way B
Karri Otto tailor r706 West
Karros Geo P (Mary) gro 1406 14th
Karski Abr C (Helen G) h395 Bellevue av
Karsten Agnes (wid Oscar) h1725 Blake B
" Alfd J car bldr h1926 Blake B
" Clarence A (Lillian) clk Okld PO h1817 Ward
B
" Ellen A r1926 Blake B
" Herbt E firemn r1926 Blake B
" Walter W trmr r1926 Blake B
Karten Anna cook h377½ Alcatraz av
Kartes Bernard E (Liela) mach h3523 Custer
Kartner Anna (wid Jos) h1251 Seminary av
Kartwold Arne auto mech r621 E 8th
Karvellas Geo (Ruth) gro 2903 College av B
h6278 Crown av
Karys Andw cook r716 Franklin
Karys Gust (Rose) cook r716 Franklin
Karz Leo Rev (Rebecca) cantor Temple Beth
Abraham h263 26th
" Rose slswn r263 26th
" Saml clk r263 26th
Kasai Riosuke (Fude) florist 1008 E 14th h1933
Berkeley way B
Kasch Geo H (Lottie) carrier Bkly PO h1229
Burnett B
Kase see also Case
" B E Miss dep sec U of C r San Francisco
" Helen baker r2306 Ellsworth
" Helen tchr h2500 Durant av B
Kasemeyer Ray mech r2947 Magnolia av B
Kash Anthony J (Anna M) h1050 Winsor av
Pied
" Archie buyer H C Capwell r1050 Winsor av
Pied
" Chas r1050 Winsor av Pied
" David H (Ida) h2228 McKinley av B
Kashishian Hadji (Takouhy) lab h5343 Boyd av
Kaski Chas (Saimi) carp h1041 Cedar
Kasovia Nicholas pipeftr h673 32d
Kasper see also Casper
" Chas r2619 Parker B
" Chas tchr U of C r2323 Bowditch B
" Doris sten r689 Rand av
" Jessie Mrs h689 Rand av
" Jos h1622 36th av
" Stanley r23 Randwick av
Kass Leo M (Eleanor M) slsmn PG&ECo h539
Neilson B
Kassabian Alex (Osanha) (Kassabian Bros) h
6203 College av
" Bros (Alex and Nich) gro 6201 College av
" Nich (Kassabian Bros) h6302 College av
Kassebaum Geo A (Hope L) plstr h923 Arlington
av
" Herman E (Florence) ins adj h73 Menlo pl B
" Walter drftsmn MCMCo r923 Arlington av
Kasso Anthony J barber 3139 Adeline
" Romain E (Tillie) pntr h1158 Francisco B
Kast Eug H clk r1519 34th av
" Francis H (Ruth) h9435 Hillside
" Frank X (Augusta A) clk h2176 38th av
" Ruth B r1337 89th av
Kastanos Gus (Mary) lab h861 Campbell
" John lab r1672 5th
Kastenhofer Julius (Margt) acct h5506 Taft av
Kastens Ada M (wid H E) h rear 2411 Valley B
" Frank H lab r1402 2d B
Kaster Howard B tchr U of C h2310 Dwight
way B
Kastle Fannie r2715 Channing way B
Kastner see also Castner
" Helen maid 88 Oak Ridge rd B
" J h138 Echo
Kastus Geo formn Flanagan Mach Co r San
Francisco
Kasza Anton (Johanna) barber 892 Colusa av B
h1921 University av B
" Johanna Mrs drsmkr 1921 University av B
Kat Harriet clk r2430 Humboldt av
" Peter A r2430 Humboldt av
" Wm (Jennie) carp h2430 Humboldt av
Katavich Antone (Soljack & Katavich) r3807
West
Katchro A auto mech r1153 E 12th
Katen Fred lab r1115 Madison

GRAHAM
MOTOR CARS

"Quality Is the Best Policy"

WEBB MOTOR CO. Inc. Ltd.

2215 Broadway Oakland and 2471 Shattuck Ave. Berkeley

The Ambassador

(Formerly the Leamington)

OAKLAND'S NEWEST AND MOST MODERN HOTEL

All Outside Rooms with Private Bath.

Moderate Rates European Plan

J. G. WILDER *Manager*

FRANKLIN ST. AT NINETEENTH

The Helen Wakeman School

An Exclusive Secretarial School for Young Women

Day and Night Instruction in Commercial Subjects

SHORTHAND
TYPEWRITING
BOOKEEPING
PENMANSHIP

Individual Coaching in
FRENCH
GERMAN
SPANISH

Center St. at Oxford Berkeley

Tel. BE rkeley 6129

Res. Tel. BE rkeley 7300

POLK'S BANKERS' Encyclopedia

CONTAINS A FULL AND COMPLETE LIST OF

Banks Bankers Trust Companies Savings Banks in the United States and Canada

ALSO OTHER VALUABLE DATA CONCERNING BANKS

Price $15

Polk's Bankers Encyclopedia Co.
Publishers
431 Howard Street
Detroit

524 Broadway
New York

RAUER'S LAW & COLLECTION CO
A CORPORATION
J. J. RAUER, Pres. ROY E. CLARK,
Collections Made Everywhere—No Collection, No Charge
703 Market, San Francisco See Pages 102 and 133 Tel. GA rfield

Kates Chas M (Belle L) printer h1348 61st av
" Ellen S (wid Geo) r624 62d
" Jos A h1676 12th
Kathain Geo pntr 707 Pine
" Henry C collr h3022a Grove ct B
Kather Grace Mrs r1605 Bonita av B
" Mervin E (Owl Wire Wks) h1027 24th
" Sterling A (Laura) (Owl Wire Wks) h2400 Sacto B
Kathrein Nicholas (Edith) lab h902 Grayson B
Kathriner Robt (Kath) mach h2205 Foothill blvd
Kathryn Apartments 14-20 Yosemite av
Katich John (Donna) r694 10th
" John (Annie) restr wkr h2128 Brush
" Lucille clk r149 Montecito av
" Lucy (wid Martin) h149 Montecito av
" Martin jr bkpr r149 Montecito av
Kato S clo clnr 907 Webster
Katsakis D (F & M Grill r2074 University av B
Katona Dash (Lois) cond Key System h2315 86th av
" Edw (Leona) wirewkr h1247 95th av
Katsanos Harry lab h1618 51st av
Katsantones Nicholas (Mamie) confr 3208 Adeline B
Katsaros Carl (Tasia) lab h1826 5th
Katsch Flora clk Wurm Woven Hosiery Mills r 36 Duncan way
Katschinski Harriet E Mrs h2507 Woolsey B
Katsulakis John P (Mary) ins agt h203 Athol av
Katt Anna clk r4156 Montgomery
" Henry (Maria) deckhd h4156 Montgomery
Kattleman Harry (Mildred) h5399 Bekrave pl
Katusich Anthony h917 Channing way B
" John lab r1760 10th
Katz Benj (Lucy E) (Piedmont Furn Co) h2121 17th av
" Bertha (wid Bernard) r391 Orange
" Edw (Sonia) mach h2261 48th av
" Herman optom 1624 Franklin R314 h391 Orange
" Leon (Regina) furn 762 7th h738 6th
" Mary J (wid Otto) h1308 Park av A
" Robt W (Martie W) gro 746 16th h642 Alcatraz av
Katzaeur Al cigars 385 12th h3622c Grove
Katzburg Saml (Helen) ironwkr h1118 3d av
Katze Ellen M clk r3257 Kansas
Katzenbach Henry J lab h3870 Rhoda av
" Lelia M r3870 Rhoda av
Katzenberg Geo W (Sadie) h1051 53d
Katzenberger Jos (Eliza) h756 58th
Katzenmier Jacob P (Anna) cook h3301 Flagg av
Katzky Aileen J Mrs library asst U of C r2837 Fulton B
Katzoff Shirley sten r102 Hamilton pl
Kaucher Elmer H (May) picture framing 2037 San Pablo av h3336 King B
Kauer Adele (wid Philp) r9306 Holly
Kauf Ruth bkpr Home Lndy r San Francisco
Kaufekus Jos lab r356 Wood
Kauffeld Elisa (wid H J) r1628 Portland av B
Kauffman see Coffman, Kaufman and Kaufmann
" Carrol L (Anna Mabel) whol imbr h39 Domingo av B
" Chas M (Winifred) carp h4007 Archmont
" Edith nurse r2460 Webster B
" Geo A h286 Lee
" Harley H auto mech r2221 McKinley av B
" John (Emma K) carp h736 15th
" Percy L (Ellen) lab h984b 57th
" Rose r3011 Colby B
Kaufman Adolph L (Blanche) leatherwkr h928 Foothill blvd
" Bernet (Regina) clo clnr h2104 Encinal av A
" Bertram L clk r1058 59th
KAUFMAN CHAS (Clara) (Alcosta Credit Adjustment Co) h219 Kearney, El Cerrito, Tel BE rkeley 3194-M
" Earle slsmn Capwell Sullivan & Furth h1508 Fairview B
" Edwin (Myrtle) slsmn h1028 Lewellyn ct A
" Eug C (Annette) slsmn h842 Walker av
" Frank D r2538 Virginia B
" Fred A slswn P T Wood Co r6111 Colby
" Geo S (Mary T) electn h1357 62d av
" Helen L Mrs h1216 Parker B
" Henry F (Belle) janitor h2039 Alameda av A
" Henry N (Ada E) h2835 10th B
" Herben J slsmn (Daisy) h2704 San Jose av A
" Jack h471 34th
" Jos glazier Pub Schs r138 E 12th
" Kenneth P brkmn r2039 Alameda av A
" Mary K (wid Otto) r1508 Fairview B
" Matilda (wid Adolph) r663 Jean
" Russell N (Blanche A) gdnr City of Bkly r 2835 10th B
" Vernon H brkmn r2039 Alameda av A
Kaufmann see also Caufman, Kaufman and Kaufman
" Alphonse r4432 E 14th
" Augusta P sten r3726 Lakeshore av
" Bernard stdt r2330 College av B
" Caroline (wid Hugo) h1805 Buena Vista av A

KAUFMANN
" Conrad (Eugenie) lab h361 10th
" Eleanor r3816 14th av
" Emanuel (Antoinie) h3021 Hillegass av B
" Emil H (Augusta) dentist h609 Alcatraz av
" Ernest O (Eleanor) h939 Sunny Hills rd
" Esther r2219 Grant B
" Henry (Rose) h3816 14th av
" Henry L teller r3726 Lakeshore av
" Henry W E h3726 Lakeshore av
" John (Maria) lab h880 45th av
" John E (Oakland Auto Repair Co) r880 av
" Jos r2219 Grant B
" Myron H (Helen) auto mech h2158 51st
" Paul foundrywkr h4432 E 14th
" Robt W chemist r3021 Hillegass av B
" Sarah Mrs h2219 Grant B
Kaukrodger Geo police h2712 Coolidge av
Kaul Alex S (Renee) radiator repr h856
" Howard M r856 55th
" Walter C (Marie L) h2156d Clinton av
Kaulbach Howard S (Inez) civ eng h1728 av
Kaulfuss Reinhold (Kath) h1326 E 26th
Kaulfuss Edw G auto mech r2215 87th av
Kaun Alex S (Valeria) tchr U of C h1429 av B
Kaune Robt S M (Frances) cash h18 Mon av Pied
Kaupp Kath r2430 Bowditch B
Kaus Geo mach r1728 E 20th av
" Wm (Margt) printer h2257 Foothill blvd
Kauscha Mary (wid Arth) r2495 Valley
Kausek Josephine sten r831 33d av
" Louis (Josephine) emp Okld St Dept h8 av
" Mary clk r831 33d av
Kausti Alex R (Hilma) mach h100 9th
Kautch Magnus G (Millie T) slsmn Thomas Co h414 42d
Kautenberg Chas M (Caroline) clk h2707 er B
Kavanagh see also Cavanagh, Cavanaugh, Kavanaugh
" Arth A (Nellie) credit mgr Roos Bros Hopkins
KAVANAGH BROS. (H R, L D and M A anagh), Sash, Doors and Glazing, 14th, Tel HOlliday 4211
" Edw A (Carrie) formn Shell Oil Co Grand av Pied
" Claire r2415 Prospect B
" Frank W r2738 Forest av B
" Geraldine S Mrs tchr A to Zed Sch Ordway B
" Howard R (Kavanagh Bros) r1250 Gra Pied
" John (Josephine) h121 E 16th
" John E (Mae) h2738 Forest av B
" Jos r2537 Benvenue av B
" L A slsmn Durant Motor Co
" Leslie W (Kavanagh Bros) r1250 Gra Pied
" Lilliam M r2738 Forest av B
" Melbourne A (Kavanagh Bros) r1250 av Pied
Kavanaugh see also Cavanagh, Cavanaugh, Kavanagh
" Anita r1865 Euclid av B
" David r627 41st
" J carmn Key System r121 Foothill blvd
" Maurice (Mary) gro 4038 Grove h627
" Walter G h118 Athol av
Kaviza Edna L Mrs h1008 E 33d
Kawabata Bros (J N and Y) 5599 Foothill
" John N (Tsuru) (Kawabata Bros) h5601 hill blvd
" Yugi (Setsuno) (Kawabata Bros) r5601 hill blvd
Kawakami C N clo clnr 2417 San Pablo
" K Co gro 821 Franklin
Kawalkowsky Margt r1705 Grove
" Peter (Marie) art gds 578 14th h1705
Kawin Leon (Betty) slsmn h5921 Avenal
KAWNEER MANUFACTURING CO (of California), C M Boynton V-Pres-Treas, J Meyers Sec, R C Jorgensen Asst Treas, Store Fronts and Reversible Window se cor Dwight way, Berkeley, Tel BE 8710
Kay Albt (Celia) carp h3854 Rhoda av
" Albt jr electn r3854 Rhoda av
" Apartments 2439 Webster B
" Benj musician h1532 Verdi A
" Chas A (Mabel) h1326 Carlotta B
" Donald mech r1837 7th av
" Fred A (Violet) grinder h3421 E 8th
" Grace r2319 College av B
" Harold r2301 Rose B
" Harry J mfr optician Kittredge Optic r3760 Arch av
" Jas bkpr r429 Rich

WHITTHORNE & SWAN

Oakland's Popular-Price Department Store

ashington St. at 10th and 11th — Tel. LA keside 7200

JEWELRY CO, Max Heller Manager, Philip i Cowan Asst Manager, 1308 Broadway, Tel GL encourt 4882

hn clk r429 Rich
s (Anna L) v-pres-sec Lesser Kay Co h2301 Rose B
s J (Marie) stevedore h1920 Castro
S R mach r138 E 12th
dith A (wid Maro) h436 Moss av
reine r2519 College av B
arst (wid Jas) h429 Rich
ary A Mrs r2412 E 16th
chd shipftrhlpr r1416 23d av
chd P h1036 45th
bt O (May S) h1508 48th av
iney L h2363 Le Conte av B
: Geo drftsmn r2839 Johnson av A
ith Mrs r2839 Johnson av A
uis r1950 Bway
argt Mrs h532 24th
ad W (Jean T) h470 Mondana blvd
Louis lawyer 436 14th R1303 rElks Club
or Adolph H h367 24th
a M Mrs r1626 Bridge av
artin r3716 Madrone av
Wm (Victoria) lab h763 Pine
er see also Kaiser, Keiser and Keyser
olph H (Pearl G) h685 Cary av
bt (Bertha) h210 Highland av Pied
mer P (Tessie T) h1026 Keith av B
o H r210 Highland av Pied
dens nurse r396 Hawthorne av
hn R (Blanche) meatctr h318 5th
bt r679 Cary av
: Jos J (Martha P) billiards h442 62d
beer Arth (Emma) barber 6 Key Route Ar-cade r12 Randwick av
a G (Estelle) lawyer h5341 Bway ter
hel B r5341 Bway ter
olos John lab r1386 7th
ian Suren (Virginia) uphol h2319 Webster B
to-Co J L D Keppy mgr heating 134 14th
ly Michl J ydmn Key System r1682 158th av
le Francis R (Margt D) clk h132 Moraga av
av Pied
ry Chas E (Flossie M) slsmn h60 Wildwood av
ias E jr r60 Wildwood av Pied
st Israel (Helen) h1338 Pearl A
Chas W clk r2139 Ashby av B
iz C sten U of C r2139 Ashby av B
argt (wid C W) h2139 Ashby av B
n see also Keane, Keen and Keene
wis B (Marie) h939 Portal av
abel drsmkr h4961 Fairfax av
ie Alice M (wid D J) h2918 Telegraph av B
gustin C (Mildred L) lawyer h1005 Morton A
o L clk r541 Foothill blvd
Miss sten U of C r rt 1 bx 245 B
s P sten r2918 Telegraph av B
hanna Mrs r541 Foothill blvd
hn D (Delia) firemn OFD h575 42d
aria Mrs h710 Brush
artin J mtrmn Key System r3869 Grove
ercedes (wid J H) h3805 E 12th
ichl lab r3251 E 12th
nos F (Sara T) carrier Bkly PO h2446 Grant B
nos F (Nora) clk h541 Foothill blvd
nos J meatctr r2918 Telegraph av B
m E (Frieda R) asst supt Don Lee Inc h1065 E 33d
r Sarah (wid Harry) h622 34th
rley Clarence H (Isabelle) slsmn h1418 Hop-
ter J (Agnes) (Piepenberg & Kearley) h422 Haddon rd
anley C (Mona) servicemn W L Powell) h1425 72d av
rn see also Kern
atilda (wid Jas) h1924 Channing way B
rnan Eliz (wid Philip) r1905 Grove
rney see also Carney and Kearny
nnie (wid Francis) r2407 73d av
ara L Mrs (Kenwood Rooms) h8921 E 14th
anl carp h409 51st
ennis J (Eliz) auto mech h1820 33d av
iw C lab r409 51st
iw F (Lillie M) h1821 Clinton av A
iw L (Edith G) eng h1818 San Lorenzo av B
iw P (Bessie) slsmn h426 41st
len h2219 McKinley av B
annie Mrs r637 8th
rances (wid W J) h1810 Rose B
arriet (wid J G) r1343 Fernside blvd A
ts bgemn SPCo r2118 Spaulding av B
hn (Adie) driver h2530 Washn way A
hn (Gertie) formn PG&ECo h817 27th
hn r1727 Euclid av B
hn F (Sadie R) gro 1647 Virginia B
hn I (Bernice M) formn PG&ECo h3909 Elston av

KEARNEY
" John R r409 51st
" Julia Mrs h769 Brooklyn av
" Lawrence D r2291 Eunice B
" Louis L (Helen M) acct h2135 7th
" Margt r2219 McKinley av B
" Margt (wid P A) h2125 San Antonio av A
" Mary E employmt mgr H C Capwell Co r817 27th
" Maurice L (Helen) h209 Ricardo av Pied
" Maurice L slsmn r817 27th
" May acct r769 Brooklyn av
" Norma A clk r2125 San Antonio av A
" Patk (Clara L) h8921 E 14th
" Raymond W (Carrie C) lawyer h1343 Fernside blvd A
" Salina (wid W J) r5014 Webster
" Thos lab r1525 Myrtle
" Wm J chairmn Board of Port Commrs r5014 Webster
" Wm T (Theodora W) lawyer h2291 Eunice B
Kearns see also Cairns and Kerns
" Alex pdlr r641 22d
" Angeline C sten r1714 20th av
" C J div mgr Post-Enquirer r1609 Auseon
" Chas P mach h1943 5th av
" Frank (Ella) brkmn h5125 Ygnacio av
" John (Clara M) h4400 Moraga av
" John A lab r1129 64th
" John A r4189 Opal
" John D (Viola) carp h3819 Delmont av
" John J (Florence) traffic mgr h4189 Opal
" Jos T (Mildred E) (Collins & Kearns) h2502 Humboldt av
" Lee J (Ruth E) dist rep Okld Motor Car Co h659 Wesley av
" M emp Am Rubber Mfg Co rSan Francisco
" Martin V clk r1630 Virginia B
" Mary tel opr r2527 Humboldt av
" Mary E (wid W T) h756 Hillgirt cir
" Max H r1248 23d av
" Nancy (wid Wm) h1129 64th
" Raymond J (Annette) br mgr Kieckhefer Container Co h259 Euclid av B
" Thos r516 Crofton av
" Thos aud r1569 Jackson
" Thos (Eleanor) carrier Bkly PO h1630 Virginia B
" Thos J firemn BFD r1900 Channing way B
" Thos W (Jeannette) mach h1714 20th av
" W J r559 16th

KEARNS WM V (Lyndelle), Branch Mgr Howard Auto Co, h756 Hillgirt Circle, Tel HO liday 6185

Kearny see also Kearney and Carney
" Ruth Mrs nurse r193 Hillcrest rd B
" Saml r2227 College av B
Kearon Marguerite r1615 Dayton av A
" Susan (wid R E) h1615 Dayton av A
Kears Lewis W (Edith) slsmn C V Massay h2717 Humboldt av
Kearsley Earl clk r1457 74th av
" Richd lab h1457 74th av
Keary Dorothy M sten r2633 12th av
" Jas E (Ada E) slsmn h2633 12th av
Keast Fred (Mary) pntr h354 Hanover av
Keate Julius R (Oba) ins h3372 Suter
Keates Walter (Alice) mtrmn Key System h5612 Harmon av
Keating Dorothy R r2321 Damuth
" Frank (Eliz) jan h835 E 18th
" Fred clk r1122 E 18th
" Harold M clk r1122 E 18th
" Jas (Kath) h8908 B
" Jas M (Eliz) carp h2321 Damuth
" John (Laviere) h3819 Rhoda av
" John B (Marie) h104 Monte av Pied
" John B emp Okld St Dept h680 25th
" John R (Florence) fcty supt L A Young Spring & Wire Corp h2630 Best av
" Jos (Emma C) mldr h1526 E 17th
" Kath cash Peck & Hills Furn Co rSan Leandro
" Kathleen M librn Bkly Pub Library h2369 Le Conte av B
" Kath F cash r8908 B
" Lawrence timekpr L A Young Spring & Wire Corp r3630 Best av
" Louis H (Anna J) slsmn h5804 Ayala av
" Marion R r2321 Damuth
" Marston R msngr r5707 Morse dr
" Mary r8908 B
" Mollie Mrs r624 Sycamore
" Muriel r1122 E 18th
" Myta C r1122 E 18th
" Nora M Mrs dentist 8133 Foothill blvd
" Philip C (Helmi A) h693 Vincente av B
" Reginald B slsmn PG&ECo r1122 E 18th
" Selman G adj PGECo r1122 E 18th
" Wm C bldg contr 4209 Mountain blvd
" Wm E (Marie) stone ctr h550 62d
" Wm J h1122 E 18th
" Wm J jr chauf r1122 E 18th
Keatinge Richd A r2730 Dwight way B

Maiden Rittigstein & Co.

Real Estate

420 15th

Between Broadway and Franklin

Tel. HO lliday 5800

OAKLAND

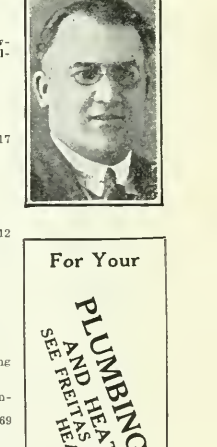

For Your PLUMBING AND HEATING

SEE FREITAS PLUMBING & HEATING CO.

Phone FR uitvale 3329 1907 E. 14th St.

Sunset Mausoleum

BERKELEY HILLS, CALIFORNIA

Beautiful and Enduring Marble Memorial for Above-Ground Implacement Also Columbarium for Ashes.

Office at Mausoleum Address BERKELEY

Phone AS hberry 3704

See Classified Tab Insert

Frederic Vincent & Co.

Investment Securities

Specialists in Bank Securities

Financial Center Bldg.

405 Fourteenth Street

OAKLAND

Tel. HOlliday 9170

STEINWAY PIANOS PLAYERS PHONOGRAPHS

Sherman, Clay & Co.

OAKLAND—BERKELEY—FRUITVALE

SHEET MU BAND INSTRUME RADI

KEATINGE
" Richd H (Eliz E) slsmn h2730 Dwight way B
Keaton see also Keeton
" Pulmar I h1472o University av B
" J Ray dir State Board of Embalmers and Funeral Directors rSan Rafael
" Myron collr r556 31st
Keator Maude C (wid R S) h3214 Fair View av A
" Scott T civ eng r3214 Fair View av A
Keaveny Chas (Anna) lab h497 Rich
Keay Kate r696 Mariposa av
" Peter N (Evelyn) slsmn F H Dailey Motor Co h3401 Maple av
" Wm (Bella) sta eng h1538 Pearl A
Kebby Harry M r1056 Ardmore av
Kechely Lynn L clk r2001 Parker B
Keck Agnes E (M M Harper Studios) r1929 Harrison
" Albt L (Zoe E) auto wrecker h2224 Dana B
" Dora (wid Harvey) tel opr h505 33d
" Ezra D (Anne D) h1675 Euclid av B
" Florence V clk r4056 Agua Vista
" Frank E (Alice) clk h1825 Irving av
" Jos C (Laura R) mfrs agt h4056 Agua Vista
" Theo E clk r1929 Harrison
Keddie Robt A (Helen E) h30 Grand av
Keddington Leon H slsmn r173 Grand av
Keddy Albt C (Mary E) pntr h3924 Agua Vista
" John (Martha) restrwkr h1082 16th
Kedslie Leon T (Jennie E) slsmn h1757 26th av
Kee Frank driver r955 Arlington av
" Myrtle h955 Arlington av
" Sam lndr 616 Washn
" Saml E (Frances C) (Oakland Pharmacy) h5572 Lawton av
" Wm r955 Arlington av
Keedy Thos C (Esther) solr h1331 Dwight way B
Keef Earl M (Mabel D) h676 Alma av
Keefe see also O'Keefe
" Anna tchr Pub Sch r706 13th
" Annie (wid C J) h666 33d
" Carl C (Sarah I) furn finshr h860 38th
" Charlotte E r860 38th
" Claire bkpr White Star Lndy r431a 40th
" Cora (wid Frank) r1148 Bay View av
" Dorothy M tel opr r860 38th
" Edw jr printer r2261 E 14th
" Edw J boxmkr r2117 E 15th
" Edw R r3776 Shafter av
" Elenore tel opr r860 38th
" Eliz C Mrs with Liverpool & London & Globe Ins Co Ltd and Star Ins Co of Am r1760 Walnut B
" Francis slsmn r1318 Brush
" Geo (Irene) pntr h1812 Webster A
" Lealand E (Dagmar) solr h5530 E 15th
" Mabel L r3776 Shafter av
" Mae r1560 Alice
" May Mrs h680 14th
" Michl D (Leah) concrete wkr h1901 Chestnut A
" Oliver F mach r860 38th
" Otho C (Eliz C) clk h1760 Walnut B
" Sophie A Mrs h1318 Brush
" Thos (Rose) marble str h3946 Randolph av
" Thos (Anna) wtchmn h977 Walnut A
" Wm S clk Key System r666 33d
" Wm W (Mary E) auto mech h1430 15th av
Keefer see also Keifer and Kiefer
" Cara (wid Jas) h375 Newton av
" Carlisle F (Beatrice) clk r375 Newton av
" Chauncey T r Athens Athletic Club
" Claude R (Marguerite) h1443 Trestle Glen rd
" Earl r2709 Channing way B
" Eur crmrywkr r542 William
" Kenneth H (Vara C) h367 Newton av
" Kenneth R clk r367 Newton av
" Ray F (Faith) archt 3281 Lakeshore av R204 h5934 Taft av
Keegan Alex (Annie) chauf h2421 9th B
" Harry J (Emma) h2046 San Jose av A
" Irene tchr Pub Sch r San Francisco
" Jas r2421 9th B
" John G (Mae) chauf h3121 Courtland av
" Margt A slswn r587 15th
" Margt G r923 Longridge rd
" Michl emp Oakld St Dept r1505 Jackson
" Orval auto trmr r2694 78th av
" Patk J h2338 6th B
" Thos r1584 Alice
Keehner Chas G (Myrtle) (Tunnel Grocery) and dist agt Massachusetts Mutual Life Ins Co h6434 Colby B
Keehner Esther cklr125 E 15th
Keel see also Kiel
" Edw H slsmn Acacia Mut Life Assn r1156 Washington av Albany
" Roy (Vera) swtchmn r3166 Fruitvale av B
Keele Homer W (Agnes A) paper ctr h923 E 15th
" Ray (Vera) slsmn D R Hart r3817 Grove
Keeler see also Kieler
" Almarion (Mary) pntr h697 32d
KEELER
" Chas M (Julia N) h1830 Sonoma av B
" Clara S Mrs dom 894 Longridge rd
" Clarence W (Clara S) caretaker 894 ridge rd
" Clinton D (Ethel) teller Bank of Italy California
" Cora M (wid J E) h2508 Ridge rd B
" Edw E osteo 1540 San Pablo av R404 Haste B
" Frank F bench hd r920 40th
" Geo W (Mary) asst dispr Cons Motor Co h652 Apgar
" John B enameler r1404 Hearst B
" John B radio mech h2904 Lincoln av A
" Mabel (wid J B) h1307 Haskell B
" Marguerite N clk r1830 Sonoma av B
" May (wid R H) r811 Lincoln av A
" Neil H (Mabel) mach h4748 Brookdale
" Nelson S (Eleanor) phys h750 Warfield
" Robt optician r2522 Ridge rd B
" Robt H optom R C Bitterman Inc Ridge rd B
" Sarah I r2735 Dwight way B
" Velta sten r2904 Lincoln av A
" Vera r2904 Lincoln av A
Keeley Adeline r564 25th
" Gladys Mrs r1811 27th av
" John M (Mae) h315 E 10th
" O Perry (Jessie) restrwkr h2534 Hill av B
Keeling Geo W printer r2038 Virginia B
" John stdt r2038 Virginia B
" Verna Mrs h2038 Virginia B
Keen see also Kean, Keane and Keene
" Alex E (Maybelle) carmn Key System Holly
" Ila stdt r2634 Bancroft way B
" Louise K (wid J W) r2701 Durant av B
Keenan Carl stdt r2200 Piedmont av B
" Cecil E (Hazel M) clk h1612 79th av
" Clair V (Louise A) pres Federal Dru h106 Oakmont av Pied
" Geo W (Thelma I) h1609 E 21st
" Grace (wid John) h2500 19th av
" Harold E (Madeline B) acct h5300 B way ter
" John r916 3d
" Jos G (Frieda) carp h1005 Chestnut
" Jos W (Vivian) prsmn h1118 High A
" L shipfthrhpr r1555 Verdi
" Mae W Mrs h620 62d
" Margt M (wid Jas) r820 62d
" Thos (Eleanor) archt h3241 Deering
Keene see also Kean, Keane and Keen
" Celia (wid Albt) r1457 79th av
" Chas (Lea E) h2209 19th av
" Dora clk r752 18th
" Elmer F barber 1822 Euclid av B Nielson
" Harry (Agusta) filtr opr h397 24th
" Henry T (Mabel A) marine eng h365 over av
" John M lab r752 18th
" Julia tel opr r2412 Durant av B
" Lila M Mrs sten r5226 Wentworth av
" Lolita sten r1569 Beverly pl B
" Nona waiter r2865 Broadway
Keener E K r Hotel St Mark
" Esther sten h125 E 15th
" Irene sten r125 E 15th
Keeney Addie C r2023 Carlton B
" Chas (Florence) h444 Wildwood av Pl
" Chauncey P pilot Oakld Airport r529 dana blvd
" Edw M (Mabel R) (Keeney & Svenun) h358 Magnolia av Pied
" Helen stdt r2628 Benvenue av B
" Jos S tchr U of C r2530 Chilton way B
" Martha C (wid W P) h2023 Carlton B
" Paul F (Sophie) eng h3844 Dale pl
" Saml H (Emma H) uphol h2125 Derby
" Saml S (Georgiana) slsmn Earle C Ant h529 Mandana blvd
" Slam B (Angeline) stmftr h928 52d
" Zeno W mach opr r2023 Carlton B
" & Svenungsen (E M Keeney, S Svenun electns 118 Broadway
Keenle Thos mach r1118 8th av
Keep Rosalind Mrs tchr Mills College Calaveras av
" Winthrop L (Rosalind) tchr h5200 Cala av
Keeran Alice r3012 College av B
" John F (Amy G) elec eng h3012 College
Keere Francis E (Gertrude F) mgr Ba Life Co h570 Excelsior av
Kees Phyllis C sten r20 Peralta av B
" Vivian stdt r2511 Hillegass av B
" Walter C (Clara B) br mgr Bk of A Calif h620 Peralta av B
Keesaw Paul M (Pauline) (Walberding & saw) h1394 64th av

E THE MIRACLE MAN
r EXCHANGES
OMES—LOTS
DUSTRIAL SITES
USINESS PROPERTY
15 East 14th Street

THE MIRACLE CO.

F. W. MIRACLE, REALTOR
LOANS
INSURANCE
RENTALS
LEASES
Phone ANdover 0620

ee Hazel tel opr r1820 5th av
fg Co Inc E L Trowbridge br mgr gasoline
pumps 2309 Adeline
er Adelaide G r6803 Beck
ene L slswn r6803 Beck
ling Frank M clk r2613 Channing way B
o E (Louise) welder h411 43d
mer G (Margt) elec eng PG&ECo h325
Park View ter
uls A (Kath T) h859 Rosemount rd
arst Mrs sten r325 Park View ter
er Grover C (Betty) watchmkr Kay Jew-
elry Co h451 Moss av
on see also Keaton
ilda (wid Wm) h1604 89th av
m E music tchr 790 8th
eler Herbt O (Mary) cook h18 Warren av
er Leonard (Elva) toolmkr h3246 Ellis B
el Margt Mrs h1021 McKinley
r Elsie Mrs r3317 Grand av
aley Wm clk r676 Longridge rd
ew Harry F (Sadie E) mech h208 Mather
ary E (wid G H) r498 30th
lford A (Agnes L) engr Okld Crematorium
h174 41st
er Carl O M (Martha) pntr h665 Alca-
traz av
eonore L beauty opr r665 Alcatraz av
be see also Keogh and Keough
nie (wid Lawrence) r859 20th
ristopher h859 20th
ennis H (Mary) lawyer h552 32d
lw steelwkr r1209 34th
hn slsmn C R Tate
s F (Marie) acct h343 62d
wrence J (Louise J) plstr h866 Aileen
da (wid John) r1813 Clinton av A
ary E r552 32d
ough Clarence reporter r831 35th
m clk r831 35th
rer Geo carp r2107½ Parker B
hn W (Alice) h1930 Brush
res Elmer (Mable) h1042 Lincoln av A
eble beauty shop 1102 Lincoln av A r1042
do
m H (Madeline) solr h1551 St Charles A
rlein Chas C clk Bank of Italy r431 Wild-
wood av Pied
mer slsmn D O Lippi r San Francisco
ances C librn Little Flower Cir Library
r431 Wildwood av Pied
iver (Frances C) v-pres Drayage Serv
Corp h431 Wildwood av Pied
iver jr r431 Wildwood av Pied
el W E Fritz (Ella) auto mech h631 45th
er Dwight E (Cath) h1725 Oxford B
er see also Keefer and Kiefer
ra (wid Philip) r1130 Bancroft way B
velyn sten r2878 Telegraph av
arry E (Maret H) sls mgr Pac Coast Aggre-
gates h1543b Santa Clara av A
arry E jr r1543b Santa Clara av A
enry R (Veronica) lab h2831 Linden
ettie M h2878 Telegraph av
arst r1543b Santa Clara av A
ichl (Katie) cooper h1130 Bancroft way B
innie D (wid V J) tel opr r362 Moss av
bar Hazel clk Central Natl Bk r2900 Best av
a M tchr Pub Sch r San Francisco
land chainmn Ala Co Surveyor h2900 Best
av
er Frank r658 8th
holz Fred r3938 Edgemoor pl
y David J (Phoenix Photo Engraving Co)
r185 Wildwood av Pied
o Carroll W tchr Ala Pub Sch r2163 San
Jose av A
ed C (Margt) mach h1450 Alice
arry (Eda) fdrymn h2163 San Jose av A
enry J (Gertrude J B) carp h2728 68th av
to C slsmn PT&TCo r2163 San Jose av A
bb B (Kath) lab h482 25th
er Frank stdt r2340 Piedmont av B
Edgar (Alice) drugs 1103 E 28th h2804 11th
av
icille B Mrs h2919 Montana
er see also Kaiser, Keyser and Kieser
aton pkr r1025 10th av
aton L (Cath) mach h1025 10th av
s (Margt C) barber 5668 College av h5956
Keith av
ay sten r2693 67th av
alter J clk Safeway Stores r1025 10th av
m (Mavis) lithog h2693 67th av
m H h2137 9th av
ner Lila maid 681 Lerida av
son Arnie (Martha) mach h2403 10th B
ter Almond M (Charlotte M) barber h514
E 15th
vin M (Charlotte) barber r414 E 15th
dney (Nora) slsmn h914 Linden
el Annie B Mrs h322 24th
rlin J r322 24th
g C (Lillian) timekpr SPCo h145 Grand av
h C Mrs r2954 Avalon av B

KEITH
" Carrie F Mrs h3241 Garfield av A
" Chas B (Ella A) ins broker h529d Central
ct A
" Chas F (Isabelle) clk h3400 65th av
" Chas W (Carrie H) h1135 Glendora av
" Edna E nurse 481 38th
" Edw J (Bessie) porter h1436 Parker B
" Emma S (wid David) r4035 Greenwood av
" Fredk E (Vivian E) mech h2360 E 22d
" Gertrude r2954 Avalon av B
" Gertrude A beauty opr r1292 Monterey av B
" Gertrude E (wid Chas) h1905 Henry B
" Harold A (Kathleen) h1626 Prince B
" Herbt C (Doris) ins agt h1110 Harvard rd
Pied
" Isaiah D (Mary M) h2806 Derby B
" Jas W (Rennah) (Shattuck Square Realty
Co) h2633 Regent B
" Kath tchr Ala Pub Sch r3241 Garfield av A
" Lawrence R (Artie) auto wkr h551 63d
" Lilly Mrs r5805 Keith av
" Marena J nurse 2957 McClure
" Mary (wid Wm) h2701 Ridge rd B
" Mary P nurse Highland Hosp r Burlingame
" Patk A (Annie K) h1262 Monterey av B
" Pleasance A (wid C B) h1630 Prince B
" Reynold r1905 Henry B
" Robt T clk h2521 Central av A
" Rose S labty techn Saml Merritt Hosp h504
Mira Vista av
" Royal A carp r1135 Glendora av
" Vivian E office mgr Bedell Co of Calif r2360
E 22d
" Willard W (Adeline) ins agt h2870 Webster B
Keiver Chas W (Miriam) pres Keva Mattress Co
h5160 Claremont av
" Miriam G Mrs sec Keva Mattress Co r5160
Claremont av
Kekin Waldemar A (Myrtle C) h1865 Euclid
av B
Kelber Geo C (Treasy M) h1236 Bay A
" Jas T r1236 Bay A
Kelby Margt maid 4684 Edgewood av
Kelday John R h3861 14th av
Keleber see also Kelleher and Kelliher
" Frances G sten r1706 8th av
" Gertrude (wid John) h1706 8th av
" Grace clk r315 E 15th
" Jas (Kath) clk h1925 Schiller A
Kelemen Ernest (Kath E) cigars 828 Broadway
h4279 Piedmont av
" Jos M (Josephine) clk h100 9th
" Samuel cl prsr 1940 E 14th
Kelghbian Arth restr 836 14th h838 do
Keline Otto lab r505 Clay
Kell Clay P (Blanche) drftsmn h2525 35th av
" Geo J (Elaine) clk h2148 Santa Clara av A
" Guy L (Bernice) lino opr h3166 Birdsall av
" Henry L (Hazel) h3000 60th av
" Rose (wid Thos) h1719 Stanton A
Kelland Henry P (Isabella) acct h3533 Bruce
" Robt J (Grace) carp h2522 11th av
Keller Ernest L barber S J Thomas h1034
Grayson B
" Saml mach h2023 69th av
Kellard John r587 15th
Kellberg Alice J sten r170 Alta rd
" Ernest H (Mildred P) bkpr h1535 Sherman A
Kelleher see also Keleher and Kelliher
" Cornelius (Cath) slsmn h66 7th
" Danl r735 19th
" Eileen r3883 West
" Ellen Mrs r1625 Belvedere B
" Helen h2715 Abbey
" John (Lena) slsmn h2241 34th av
" John J (Emily) swtchmn h716 Jefferson
" Lena Mrs gro 2241 34th av
" Mary r2715 Abbey
" Myrle J stdt r518 58th
" Timothy P (Mary) carp h1503 Center
" Timothy P jr storekpr r1503 Center
" Wm (Mary) clk h1811 Blake B
" Wm (Myrtle) marine eng h518 58th
" Wm swtchmn r1900 82d av
Kellener Agnes Mrs r1428 50th av
Keller Ada P (wid C A) sls agt Key System
h3920 Clark
" Adeline M dep City Aud r94 Linda av
" Albt mtrmn Key System h2053 Lincoln av A
" Albt J (Edna M) pres Kellers Inc h570 Mer-
ritt av
" Albt K (Mary) mgr Jenkel-Davidson Optical
Co h3151 Maxwell av
" Anna r497 36th
" Apartments 11-23 Montell
" Bessie h552 31st
" Bessie tchr Pub Sch r1444 3d av
" Cath L (wid Jas) r5669 Ocean View dr
KELLER CLARENCE K (Louise C), Mgr Oak-
land Office The L H Bennett Co Ltd, h6011
Rock Ridge Blvd
" Daisy D sten r31 Montell
" Doris sten r2425 Channing way B
" E E E clk r1518 High A

McCormick Steamship Company
215 MARKET STREET
SAN FRANCISCO
Davenport-3500

POLK'S BANKERS' Encyclopedia
CONTAINS A FULL AND COMPLETE LIST OF
Banks
Bankers
Trust
Companies
Savings
Banks
in the
United States
and
Canada
ALSO OTHER VALUABLE DATA CONCERNING BANKS
Price $15
Polk's Bankers Encyclopedia Co.
Publishers
431 Howard Street
Detroit
524 Broadway
New York

C. L. TRAVER and SON
REALTORS

Established 1899

Tel. AL ameda 4321

SPECIALIZING IN ALAMEDA INDUSTRIAL PROPERTY

2315 Santa Clara Avenue (See Page 168) Alam

Catalogs of Leaders in Their Lines

READ THE ADS IN THE BUYERS' GUIDE

In the Front of this Book

They Are Small Catalogs in This Big Catalog of Your City

KELLER
" Edith Mrs h2053 Lincoln av A
" Edw shipwright hlpr r367 24th
" Edw M (Mary) slsmn h1136 E 15th
" Ellen (wid M J) h94 Linda av
" Elmer S (Mona) mach h5025 Webster
" Emil (Nellie) meat ctr h3671 38th av
" Eulilee Mrs h2624 Kingsland av
" Frank (Lillian) h2539 Durant av B
" Fred r1103 Brush
" Fred L (Julia M) collr PG&ECo h5649 Ayala
" Geo W (Jane) police OPD h2041 45th av
" Grace clk r4204 Terrace
" Harry R (Maybelle E) carp h5400 Walnut
" Hazel G tchr Pub Sch r320 Lenox av
" Henry (Grace) (Keller's Florist) r31 Montell
" Herman (Marion) h1920 Castro
" Herman baker r763 Pacific av A
" Herman carpet clipper Alameda Rug Wks r2121 Alameda av A
" Jas (Maret W) h320 Lenox av
" John J shoes 1229 Washington r San Francisco
" John T chauf Appleton Gro Co r31 Mantell
" Kath h2614 Milvia B
" Kath stdt r2455 Prospect B
" Lawrence C (Verna) mgr Dad's Cookie Co h1706 19th av
" Leo S (Kath) bkpr Central Natl Bk h1809 Filbert
" Lillian Mrs mgr Chesapeake Apts r2539 Durant av B
" Loretta r2614 Milvia B
" Louis V plmbr r320 Lenox av
" Loverna (wid Geo H) h406 Fairmount av
" Lucile h1472c University av B
" M P Mrs r344 13th
" Madoline M r3920 Clarke
" Mark G (Rosita E) beauty shop 3718 E 14th h575 Aspinwall rd Pied
" Martin C housemn Kappa Signa Fraternity 2220 Piedmont av B
" Mary E (wid Patk J) dept mgr Whitthorne & Swan h31 Montell
" Mary P (Keller's Florist) r31 Montell
" Paul W (Daisy) cbtmkr h919 53d
" Peter N (Mary C) h1429 48th av
" Reginald F slsmn r320 Lenox av
" Richd L (Louise) waiter h482 21st
" Robt J (Mabel) tchr Pub Sch h1317 E 36th
" Ruth J clk Capwell Sullivan & Furth r San Francisco
" Sara A Mrs r1444 3d av
KELLER'S ANIMAL AND PET SUPPLY CO. (Etta Engena Wood). All Kinds of Bird and Pet Stock Supplies, Tenth St Market. Washington cor 10th. Tel TH ornwall 4134
" Florist (Mary P Keller, Henry Keller) 3858 Piedmont av
" Inc A J Keller pres men's furngs 1421 Bway
Kellerhals Marie tel opr r3617 Quigley
" Wm (Minnie) h3617 Quigley
Kellerman Stanley D (Helen) chemist h1890 Arch B
Kellett Enid clk r2540 College av B
" Fredk G (Meda F) h2540 College av B
" John r493 10th
" Medita H artist r2540 College av B
" Robt clk r2322 Sattuck av B
Kelley see also Kelly
" Albt (Grace) slsmn h5945 Hilton
" Anna F Mrs h2321 Grove
" Annie A Mrs h2309 Ellsworth B
" Arth V (Dorothy) paint mkr h3135 Linden
" Arth W (Margery) night city editor Examiner h5826 Merriewood dr
" C H slsmn Langendorf Baking Co r Richmond
" Chas A h6400 Chabot rd
" Chas M (Mary E) elev opr h552 30th
" Clara I notions r2628 Woolsey B
" Claud T (Ruby) ydmn h5479 Wadean pl
" D Max r260 Newton av
" David D (Edith) clo clnr 4155 Piedmont av h4157 do
" E V r Athens Athletic Club
" Edgar A (Gretchen B) h2808 Derby B
" Edgar P batteries 2701 Webster h5160 Claremont av
" Edw blksmth h36 Randwick av
" Edw H bkpr Am Trust Co r36 Randwick av
" Frances stdt h2527 Dwight way B
" Frank (Juanita) carrier Okld PO h1546 16th av
" Frank U (Alice) men's furngs 5807 Foothill blvd and 3430 Fruitvale av r3027 Seminary av
" Fred (Marjorie) r3872 San Pablo av
" Fred (Alexandrine) pntr h3303 Laguna av
" Fred E (Ila) dentist h3454 Laguna av
" Fred G (Gertrude) civ eng h627 53d
" Fred W r36 Randwick av
" Geo ship clk r329 Foothill blvd
" Geo A (Telleta) pkr h672 15th

KELLEY
" Georgia Mrs tchr Bkly Pub Sch r231 C mont rd B
" Gertrude F Mrs dom h1827 Addison B
" Gladys C clk r672 15th
" H Hortense r3121 Coolidge av
" Harold B shtmtlwkr r636 W 8th
" Helen clk East Bay Municipal Utility r552 30th
" Herbt J (Lind & Kelley) h2921 Myrtle
" Honorine O clk r36 Randwick av
" Ida M h5387 Miles av
" J N r3030 Telegraph av
" Jas E (Nellie) sta eng r5754 Telegraph
" Jefferson D (Eva T) lab h2517 Foothill b
" John R dept asst mgr Westn States Gr Co r1584 Alice
" John (Lillian L) lab h1727 Alcatraz av
" John J (Rose) grinder h609 23d
" John J stevedore r2321 Grove
" John P (Laura A) h40 Yosemite av
" Jos M (Belle M) mgr Kelley Lndy Co Crest rd Pied
" K auto glass wkr r11000 Apricot
" Kathleen stdt r2421 Piedmont av B
" Kenneth K h1890 Arch B
" Laundry Co J M Kelley mgr 801 Delaw
" Lela tchr r6400 Chabot rd
" Leslie C Rev (Eliz W) h3324 39th av
" Lillian h3121 Coolidge av
" Margt sten r1556 Broadway
" Margt sten r402 41st
" Marjorie W r627 53d
" Mary h726 11th
" Mary Mrs hskp 432 Bellevue av
" Mary C h1521 92d av
" Mary E (wid John) h402 41st
" Mary E slswn r5033 Foothill blvd
" Mary K stdt r5669 Ocean View dr
" Mary L clk r36 Randwick av
" May Mrs h2921 Myrtle
" Michl h1006 Jefferson
" Milton F (Margt H) coast guard h2508 I
" Minnie tchr r6400 Chabot rd
" Nadine stdt r2605 Durant av B
" Oliver (Emma) deckhd h832 14th
" Ollis deckhd r684 16th
" Oscar W (Minnie) clk h2705 Central av
" P C tchr U of C r2225a Chapel B
" Pauline M r618 E 14th
" Richd L (Annie L) slsmn Buffum & Co Whitney
" Robt serv sta opr r1006 Jefferson
" Roy W labty techn W W Kelley r138 E
" Sarah C h643 55th
" Sidney P (Hannah) asst br mgr Bk of Calif h3516 Rhoda av
" Thos auto mech r2432 Myrtle
" Thos J dep State Corp Comnr (S F) Hearst av B
" Tracy R slmn r2309 Ellsworth B
" Verna r2261 Shattuck av B
" Wm r572 Hobart
" Wm D (Madeline E) lawyer h5669 View dr
KELLEY WYLIE WELLS (Ethel), Comme Motion Pictures, Modern Laboratory, E Finishing, Dependable Service, 839 E son. Tel LA keside 3974, h5001 Trask AN dover 1618
Kellie Harold A meat ctr r1709 Oregon B
" Margt (wid John) h1709 Oregon B
" Ruby E r1709 Oregon B
Kellher Cath A (wid Danl) h963 5th
" Elsie J r5261 Cole
" John M (Dossie) mach h5261 Cole
Kelling Ernest O (Minnie) steward h1234 av
" Leith Mrs real est 1737 Solano av B
Kellman Harry C (Mary L) tailor 408 R210 h4068 Suter
Kellner Anna (wid John) h1407 Cypress B
" Edw lab h1715 62d av
" Ethel r1407 Cypress B
" Herman J (Mabel) h2192 Harrington av
" Marie clk Ala br Bk of Italy r1423 Mou
" Thos A slsmn F T Wood Co r1423 Moun
Kellogg Albt C (Annie C) dentist 1419 B way R525 h738 Warfield av
" Alma M sten r1912 Vine B
" Annie S (wid S G) h5888 Chabot rd
" Argo E dept mgr Whitthorne & Swan E 19th
" Edna K Mrs tchr Bkly Pub Sch r609 Miguel B
" Eline J Mrs nurse r759 Hillgirt cir
" Express Co (Wm Bolt) 201 2d
" Frank B r Hotel Claremont B
" Frank H (Louise) collr h2428 Buena av A
" H A r574 15th
" Harold A (Helen F) acct h72 Plaza dr
" Harold E (Delaine) photog h2315 Bad way B

Social Stationery
Wedding Invitations
ENGRAVING

Smith Bros.
470-474 13th Street
Branch: 1749 Broadway
Desks—18th and Telegraph

LOGG
arry D (Anna H) chauf h2247 Roosevelt av B
arry E clk r1912 Vine B
arry O (Alma E) electn h1912 Vine B
arvey J (Ellen) firemn h916½ Lincoln av A
is (Eliz) clk h635 Santa Clara av A
hn F jr (Stella) wtchmn h1332 Peralta av B
hn F III r1332 Peralta av B
hn K (Ruth) h2206 McKinley av B
hn K r2508 Woolsey B
uise asst dir of nurses Fabiola Hosp
uise W h212 14th
abel Mrs r2032 Hearst av B
arjorie r1912 Vine B
artha (wid J K) sten h2508 Woolsey B
ary L stdt r2725 Channing way B
ildred r2232 Piedmont av B
at B (Gladys) clk h4348 Broadway
rman T clk r2032 Hearst av B
aul F (Anita E) h1707 Broadway A
hilip J (Virginia) slsmn h1528 Bway A
Remington (Clara L) slsmn h1929 Yolo av B
alph (Harriet) h586 24th
oy P (Hattie) brkmn h5532 Scoville
heldon I (Lillian D R) h958 Alma av
heldon R slsmn r958 Alma av
Walter B (Martha V) clk h4716 Market
Walter D (Edna) civ eng h609 San Miguel av B
Walter Y (Malvina C) dir h2232 Piedmont av B
Warren A printer 2035 Dwight way B h1925 do
Blogg's Express Co Mrs Ida Bradley mgr 2402 Lincoln av A
Bloher Dani (Grace) h160 E 14th
awrence lab r160 E 14th
Bluist E mldr United Iron Wks r San Francisco
Bls Leslie E (Eliz F) h2535 Regent B
Blum Kenneth W carrier Okld PO r419 28th
Barls L h2795 Frasier av
Bralph (Edith) auto mech h3631 Lyon av
Bly see also Kelley and Kellie
Bagnes (wid J S) h468 63d
Balex (Marg) baker h1331 Myrtle
Balex jr mach r1331 Myrtle
Balex W (Eliza F) h2845 Russell B
Balfd clk r822 12th
Balice mlnr h2015 Filbert
Balice (wid Saml) h2132a Roosevelt av B
Balicia mlnr h783 20th
Balvin lab r2110½ Ashby av B
Bann (wid Nicholas) h623 36th av
Banna sten r850 38th
Bannie J (wid J F) h850 38th
Banthony J (Adelle) clk h2431 Sacramento B
Barth (Grace) h3931 Clarke
Barth C (Lydia E) pharm Owl Drug Co r2135 Prince B
Barth J (Grace V) mach h184 Santa Rosa av
Barth W slsmn r644 18th
Benj F (Isabelle) h3430 Hollis
Bernard (Mary) h3884 Webster
Bernard mach r1915 Castro
Bernard chauf r3896 Webster
Beryl F stdt r4175 Opal
Bess C Mrs h445 Staten av
Bros (G H and R J) whol prod 330 Franklin
Bcarmel h1321 Peralta
Bcarolla (wid Bernardo) h779 47th
Bcath Mrs h1151 60th av
Bcath Mrs slswn h316 Oakland av
Bcecil T (Carroll) auto mech h737 17th
Bchas (Agnes) h2506 E 11th
Bchas R carp h2912½ Wheeler B
Bchester A (Mildred E) wire chf PT&TCo h3041 Suter
Bclaire sten r731 Peralta av B
Bclinton A (Myrtle F) mtrmn h3630 Magee av
Bcora R restr 5709 Grove
Bd printer r587 15th
Bdani J cash WPRy r1554 Fruitvale av
Bdavid stdt r134 The Uplands
Bdavid P (Mary) baker h1835 14th av
Bdearest Mrs h2936 Florida
Bdella (wid Jas) h5728 Dover
Bdrug Co (R V Dubeau) 3359 Foothill blvd
Be J Mrs (Hotel Harrison) r1415 Harrison
Bedar J (Helene) teller Ala br Bank of Italy h1206 Grand A
Bedith Mrs bkpr r727 Santa Clara av A
Bedw A blksmth r1915 Castro
Bedw B lawyer Fitzgerald, Abbott & Beardsley r Athens Club
Bedw F (Stella) clk h1148 71st av
Bedw J bkpr r2515 13th av
Bedw L clk r48 Olive av Pied
Bedw P (Frances L) police OPD h2775 Fruitvale av
Beleanor sten r850 38th
Beliza G (wid Frank) r2625 Buena Vista av A
Beliz h1932 51st av

KELLY
" Eliz bkpr r182 Ridgeway av
" Eliz F r3538 Park blvd
" Ella T tel opr r2201 Vicksburg av
" Ellen G r850 38th
" Emma L r6412 Raymond
" Ernest A casting clnr r1915 Castro
" Ernest E (Jean) h2135 Prince B
" Eug D slsmn r2912½ Wheeler B
" Eva Mrs r965 Park A
" Evelyn D stdt r2546 Chilton way B
" Ewing C (Nina) adv dept mgr Post-Enquirer h2624 8th av
" Florence M (wid Chas) clk r824 11th
" Frances M clk r2531 64th av
" Francis J (Julie) h4175 Opal
" Frank r392 20th
" Frank ironwkr r725 12th
" Frank jan r611 Grove
" Frank D (Mildred) h3322 Fernside blvd A
" Frank E (Viola J) swchmn h1940 48th av
" Frank J (Estelle P) h6303 E 14th
" Frank J bremn SPCo r609 23d
KELLY FRANK L (Grace B), Health Officer City of Berkeley, h1158 Hawthorne Terrace B
" Frankie M sten h2405 Fulton B
" Fred S (Abbie) h859 34th
" Fredk (Bessie) jan h2637 E 27th
" Fredk M (Josephine) lab h1035 25th av
" Genevieve B nurse r3040 Telegraph av B
" Geo A jr (Florence) musician h2617 Cole
" Geo E (Norah J) h1516a Broadway A
" Geo H (Marion V) h783 16th
" Geo W (Dorothy) h639 29th
" Geo W (Annie) firemn Ala FD h1201 Santa Clara av A
" Geo W (Mary C) jan h2552 34th av
" Gerald H clk r1345 Grand av
" Glenn r389 Vernon
" Glenn D (Esther) auto mech h3307 Adeline
" Glenn H (Kath) (Kelly Bros) h1717b Santa Clara av A
" Harry (Mildred) swtchmn h1525 Market
" Harry L (Kath) (Professional Men's Credit Exch) h2906 Monticello av
" Helen bkpr W F McCrea Co r827 E 19th
" Helen Mrs plg dir City of Bkly r1620 Grove
" Helene Mrs tchr Pub Sch r1206 Grand A
" Henrietta waiter h1824 Linden
" Herbt (Cath) clk h765 Pacific av A
" Hugh (Ada) lab h3525 Mangels av
" Ida R (wid E G) h944 Kingston av Pied
" Inez cash r5728 Dover
" Ira L (Agnes B) dist frt agt h2902 Foothill blvd
" Isabel F clk purch dept Pub Schs r3536 Park blvd
" Isabel T tchr U of C r2546 Chilton way B
" J A Mrs h5829 Seminary ct
" J J h609 23d
" Jack h1525 Market
" Jas carp h822 12th
" Jas electn r7218 E 14th
" Jas gdnr r649 58th
" Jas F lab r1060 37th
" Jas J (Margt) h2401 Dwight way B
" Jas L driver r5728 Dover
" Jas M (Hilda) slsmn h2151 66th av
" Jas P r2401 Dwight way B
" Jas R (Joan) deckhd h2640 39th av
" Jas R pntr h1827 E 19th
" Jas W (Mary) clk h2515 13th av
" Jas W (Martha) cond h2531 64th av
" John h6412 Raymond
" John comp r850 38th
" John lab r623 36th av
" John C (Georgiana M) carp h9814 Stearns
" John J r1206 Grand A
" John J (Ella) h131 E 36th
" John R (Golden Gate Press) r5700 San Pablo av
" John T (Mary C) h186 6th
" Jos clk r4103 Emerald
" Jos ydmn H G Williams r715 Market
" Jos F (Mary E) ins agt r2000 San Pablo av
" Jos L (Idah) cooper h612 36th
" Josephine G sec-treas Johnson Gear Co r San Francisco
" Junea (wid G E) tchr h1311 Grand A
" Kath Mrs r2156 Ward B
" Kath L tchr Pub Sch r78 Fairmont av
" Kathleen r109 Bonita av Pied
" Kenneth (Josephine) h1729j Seminary av
" Larry instr Golf Drome
" Laura r638 28th
" Laura E (wid J D) h638 28th
" Leo J (Isabel) chauf h2559 98th av
" Leo P meatctr h2415 Telegraph av
" Leon I (Mabel C) h620 Vincente av B
" Lester J (Clarisse) bkpr Tieslau Bros h2403 Sacto B
" Louis E (Loretta W) h1035 Oxford B
" Louise Mrs r101 Ricardo av Pied
" Lucinda (wid Fred) r3837 Brighton av

BAY DISTRICT CLAIM SERVICE
LOS ANGELES OFFICE:
CALIFORNIA CLAIM SERVICE
CHARLES C. CHAPMAN BUILDING

Oakland Office:
Oakland Bank Building
12th and Broadway
GL encount 5621

San Francisco Office:
Hearst (Examiner) Building
Third and Market
DO uglas 3815

C. W. MARWEDEL
ESTABLISHED 1872
TOOLS — METALS — SHOP SUPPLIES
Eleventh and Alice Sts. OAKLAND Phone HOlliday 14

NEAL, STRATFORD & KERR
STATIONERS PRINTERS ENGRAVERS BOOKBINDERS
422 FIFTEENTH STREET OAKLAND
Successors to EDGAR H. BARBER CO.
TEL. GLENCOURT 3930
See Page 177

KELLY
" M D h1142 McKinley av
" M J soft drinks 476 7th r San Francisco
" Madeleine slswn Ala Airport
" Mae C notary 436 14th R1012 r1922 Filbert
" Mae R bkpr r2515 13th av
" Maggie beauty shop 711 Center
" Margt Mrs h673 31st
" Margt Mrs mgr Town & Gown Club r2401 Dwight way B
" Margt (wid W J) h1901 Clinton av A
" Margt (wid J J) h68 8th
" Margt E Mrs r1137 34th
" Margt F dom 62 Lakeview av Pied
" Margt J h4523 Pleasant Valley ct
" Margt M (wid W F) r1712 85th av
" Margt R r109 Bonita av Pied
" Margt R sten r1158 58th av
" Maria L (wid D S) h1315 Myrtle
" Marion J r5709 Grove
" Martha J Mrs slswn r673 31st
" Mary Mrs h2164 Hearst av B
" Mary Mrs branch mgr r1904 Haste B
" Mary (wid Michl) h5444 Wadean pl
" Mary (wid Patk) h2714 Garden
" Mary C h1615 10th av
" Mary E h2124 5th av
" Matilda h1425 Harrison
" Michl r1643 68th av
" Michl F timekpr r1151 60th av
" Michl J r4620 Park blvd
" Mildred r1142 McKinley av
" Mildred I Mrs tchr Pub Sch r1142 McKinley av
" Minnie C Mrs r1535 16th av
" Monty L musician r2968 Park blvd
" Nellie (wid Jas) r1426 16th
" Nora R Mrs h816 Mead av
" Norine sten r515 43d
" Norman L adv agt Coca-Cola Bottling Co h 1229 35th av
" Norman M clk r825 Shattuck av B
" Patk J (Kath) police Oakld PD h687 Apgar
" Paul W eng Atlas Imperial Diesel Engine Co r Hayward
" Perry cook Leighton Industries
" Philip (Hattie) emp Oakld St Dept h815 16th
" Philip E r2401 Dwight way B
" Phillip clk r1835 14th av
" Riley lab r706 Harrison
" Robt auto parking sta r2845 Russell B
" Robt carp h576 20th
" Rosa Mrs playground dir Bkly Pub Schs r825 Shattuck av B
" Rosalie (wid R E) h1158 58th av
" Rose h1827 E 19th
" Russell J (Henrietta) (Kelly Bros) h2632 Lincoln av A
" Ruth B r1438 Hawthorne ter B
" Saml H (Kath F) slsmn h122 Woodland way Pied
" Saml J h5444 Wadean pl
" Saml W r539 7th
" Sarah r822 12th
" Sarah h1125 McKinley av
" Scott W r1673 Oxford B
" Shuba (Maggie) h921 Cypress
" Stanley (Ella) lab h1660 10th
" Susan A (Phillip F) h109 Bonita av Pied
" Sylvester serv sta opr r3116 Deakin B
" T auto mech r1841 98th av
" Teleta nurse r5728 Dover
" Theresa r3884 Webster
" Thos (Beatrice A) h1628 Bonita av B
" Thos (Delia) h1617 Gould ct A
" Thos r2164 Hearst av B
" Thos (Mary) lab h111 Channing way B
" Thos B (Minnie) swtchmn h1555 Santa Clara av A
" Thos H (Mary) firemn h2031 Pacific av A
" Thos J (Eliz) h1853 40th av
" Thos J (Dorothy E) actor h1084 Claredon Crescent
" Thos J (Josephine) mtrmn h2421 Browning B
" Thos J (Belle) wtchmn h3538 Park blvd
" Thos W (Margt B) formn Oakld Park Dept h 4146 Gilbert
" Thos W (Alice R) slsmn r2546 Chilton way B
" Vernon E (wid Edw) h48 Olive av Pied
" Verona L sten Mutual Life Ins Co r863 35th
" Villa Mrs h1906 Milvia B
" Wallace (Louise) ins agt h2829 Hillegass av B
" Walter B h1820 Alcatraz av B
" Walter L (Elma M) civ eng 337 17th R206 h 389 Vernon
" Walter N (Mary) ins h1724 Santa Clara av A
" Wesley J driver r990 57th
" Whitford G (Edna S) h1837 San Lorenzo av B
" Wm (Margt) h2221 Calif B
" Wm r2542 Hillegass av B
" Wm bkpr r318 Oakland av
" Wm clk r1151 60th av
" Wm printer r420 Fairmount av
" Wm with C H Will Motors Corp r1811 27th av
" Wm B (Mary A) h3967 Burckhalter av

KELLY
" Wm B (Gertrude L) hdw 2029 San Pablo h2968 Park blvd
" Wm E (Flamma) h1505 Jackson
" Wm E ins agt r2031 Pacific av A
" Wm F (Lois J) h1226 College av A
" Wm F (Ella) car repr h2201 Vicksburg
" Wm F clk r316 Oakland av
" Wm H lab r1148 71st av
" Wm H (Leone L) supr Board of Fire Ur writers of the Pacific h134 The Uplands
" Wm H waiter r259 12th
" Wm J (Vera H) clk h2740 77th av
" Wm J (Helen M) slsmn h1820 Grove B
" Wm J (Marcella) swtchmn h3529 West
" Wm P (Hazel) whsmn h1216 53d
Kelm Adolph J (Emma) reprmn PT&TCo Santa Clara av A
" Julius J (Lillian) lab h1522 52d av
Kelman Albt A r3099 Telegraph av B
" Irene E r3099 Telegraph av B
" Jas storekpr r3544 69th av
" Jas A (Annie) dept mgr h3099 Telegraph
" Mabel H r3099 Telegraph av B
" Percy H carp r3099 Telegraph av B
Kelner Earl W (Kath) supt Albers Bros Mi Co h992 Ventura av B
Kelsall Harry C eng h2110 Santa Clara av
" Mary A r2110 Santa Clara av A
Kelsey Alda B tchr r6458 Regent
" Blanche r202 Mather
" Capitola (wid Fred) r3260 Deering
" Carl H (Beatrice) lawyer h32 Plaza dr B
" Carrie E office mgr Goldman's r San F cisco
" Chas lawyer h1765 Oxford B
" Claude L (Reba P) h978 Rose av Pied
" Earl E (Austie L) pipeftr h2618 Highland
" Edna W sten r770 19th
" Edw (Ella) h791 Highland av Pied
" Eliz S tchr Bkly Pub Sch h1497 LeRoy a
" Elmer E (Eliz E) carp h3118 Suter
" Ethel M r2215 Ellsworth B
" Eula L Mrs tchr Pub Sch r1622 Harrison
" Fillman r2425 Ridge rd B
" Florence C (wid H D) h1506 Spruce B
" Francis O printer r2215 Ellsworth B
" Frank B (Minnie M) h6458 Regent
" Genevra r791 Highland av Pied
" Harmon S (Florence) dep sheriff h1614 W A
" Harrison C lawyer 1212 Bway R1108 r32 P dr B
" Henry H Mrs h2737 Garber B
" Ida C r2612 Santa Clara av A
" Irma h2122 Dwight way B
" John F clk r2215 Ellsworth B
" John W (Ella) h2821 Hillegass av B
" Lawrence D (Ethel M) civ eng h1014 Keith B
" Leora tel opr h5429 College av
" Lillie A h2215 Ellsworth B
" Mary A tchr r2737 Garber B
" Mildred A r2215 Ellsworth B
" Sara A (wid F L) h770 18th
Kelso Carl E (Lillian) mach Lea & Moran M Wks h1630 University av B
" Chas C (Virginia) auto mech h2218 Haste
" Edgar C (Louise) carp h2218 Haste B
" F C h2091 Calif B
" Hester A (wid Geo) r3138 King B
" Jessie R slswn r8 Jordan av
" Louis S (Cora) cond h7033 Favor
" Maisie r636 Tyler
" Mary maid 238 Tunnel rd B
" Saml firmn Hazel Atlas Glass Co h636 T
" Walter (Marie) clk h522b Apgar
Kelsoe Murray L clk r6308 Hillmont av
" Virgil r6308 Hillmont av
Kelt Erskine W (Ina) publr h5708 Oak Grove
Keltie Maude M chiropractor r1443 6th av
Kelting Ella J Mrs tchr Pub Sch h439 49th
" Fred M (Fern R) acct h64 Manor dr Pied
Keltner Edw J (Mabel) h3426 Boston av
" Elmer r3426 Boston av
" Geo L (Freda) carrier Oakld PO h975 60th
" Harold pntr r3426 Boston av
" Howard r3426 Boston av
Kelton Adelaide B (wid Edw) r1393 Barrows
" Annie M (wid H K) h2830 Linden
" Edw A slsmn h3255 Lakeshore av
" F S bottler r2836 23d av
" Genevieve tchr Pub Sch r2414 Telegraph av
" Lorenzo C (Anita D) slsmn W H Pollard h324 Haight av A
Kelty Bertha W (wid Jas E) clk h3011 Hilleg av B
" Eug P clk r3011 Hillegass av B
" Finette priv sec Cal Sch For The Blind r3 Hillegass av B
" Howard A (Ethel) eng h6616 Telegraph a
" John T (Margt) carp h976 63d
" John W (Louise) ironwkr h681 58th
" W P veterinarian Cutter Labtry r901 Carl B
Keltz Henry (Isabel) carp h2230 8th B

G. W. APPLETON

PRESCRIPTION DRUGGIST

MEDICINES OF QUALITY—SICK ROOM SUPPLIES

00 Franklin Street — OAKLAND — Tel. LA keside 5632

VINATOR ELECTRIC REFRIGERATION, Hot-N-Kold Shop, Distributors, 232 14th, Tel GLencourt 7770
iza John lab h429 50th
ble see also Kimball and Kimble
alyan Arth (Esther) photo engr h1514 Mo-tart A
ys L tchr Ala Pub Sch h2239 Central av A
neva S tchr Bkly Pub Sch r1739 Milvia B
S h1739 Milvia B
hn R (Kath) seamn h2835 Vallecito pl
brook Chas A (Estella G) ins agt h5359 Manila av
elfield David (Anna) pntr h1127 14th
line Robt L (Hilda) slsmn r1144 Delaware B
mer Henry (Edna) auto mech h1016 56th
innie Mrs slswn r1512 Curtis B
merer Beryl tchr r1512 Curtis B
arie E nurse 5670 Pryal
innie Mrs h1512 Curtis B
merle Doris B social wkr Assoc Charities r1516 1st av
merling Louis A (Ruby D) carp h5930 Tre-nor
mler Earl G (Rebecca) mach h1165 19th
ervin (Lillian) prsmn r866 27th
nitzer Henry (Myrtle) millmn h4430 Vir-ginia av
hock Geo ironwkr r392 11th
ip see also Camp and Kampe
oble Mrs h1776 84th av
or (Daisy) lab h946 Cypress
bt sergt Police h2843 San Jose av A
nsus J (Bessie) lab h2317 Market
eatice A (wid Geo) r1630 Harrison
has A (Mary V) acct h2171 40th av
has D (Fannie) porter h563 63d
hester lab r2317 Market
orothy stdt r2572 LeConte av B
die M r2201 41st av
liz J (wid Joseph) h1815 Alameda av A
rank clk h516 Apgar
rank E (Gunda) mach h2618 Coolidge av
uy H C clk h2201 41st av
arold E (Daisy) marine eng h2304 Howe B
arry A auto repr 4120 Grove r do
arry E (Gladys) h719 Aileen
ohn (Hilja) h1809 Curtis B
ohn B A (Antonio) h3827 West
os L waiter r946 Cypress
os S barber 1586 Hopkins B 1353a do
Iarget H (wid C H) h932 Fresno av B
Iary (wid Henry) r719 Aileen
Iary I slswn r1630 Harrison
olive V musician r424 Oakland av
oscar (Ruth) firemn h2701 Prince B
eard (wid G W) h509 Sycamore
ercy H chauf r428 Oakland av
obt collr r1815 Alameda av A
obt la br2317 Market
uth C sten Bkly Dept Pub Wks r2701 Prince B
idney H (Ruth C) inspr CCCCo h2219 41st
pencer E r2304 Howe B
hos printer r1630 Harrison
Veino carp h1810 Curtis B
Vm (Violet) adj Volunteers of Am h424 Oak-land av
Vm W dean Sch of Educ U of C r1950 San Antonio av B
npcke Gertrude rebuyer MW&Co r2129 24th av
mpe Max V (Mary E) dentist 1127 Clay R4
mpenich Henry (Maude E) buyer h235 High-
Iarget L r235 Highland av Pied
Vm r235 Highland av Pied
mper Chas cook r2865 Broadway
Chas H (Ida) (Spencer & Kemper) h1885 Harmon B
Eliz Mrs r3601 Telegraph av
Iack cement wkr r584 12th
Lucy E Mrs h2200 E 21st
Iarguerite bkpr r3709 Linwood av
Radio Corp C M Durham mgr 3246 Telegraph av
mpf Beatrice G art tchr r934 Kingston av Pied
Eliz Mrs r1612 E 38th
John mach h2010 Cedar B
John (Jean L) shift supt PG&ECo h934 King-ston av Pied
mpkey Aug (Emeline E) eng h330 Highland av Pied
Cath C (wid A F) r224 Mountain av Pied
Edwin K (G Margt) acct h119 Ronada av Pied
mpt Violet E gro 2424½ 14th av r2424 do
Wm R (Violet E) mach h2424 14th av
empton Anartments 3287 Kempton av
Elvie L (Kathryn) h674 Santa Rosa av B
Jas L stdt h674 Santa Rosa av B
Kathleen I stdt r674 Santa Rosa av B
nady see also Kennady and Kennedy
Calvin D (Alice E) trainmastr SNRy h5416 Thomas
Fay V clk r5416 Thomas
John E r5416 Thomas

KENADY
" Wm B bkpr r5416 Thomas
Kenaly Edw h123 Bay pl
Kenbrook Wallace r4125 Bway
Kendall Albt R (Kate) carp h2010 San Jose av A
" Alpheus (Edna B) h3045 Telegraph av
" Anita M (Burma Hair Shoppe) h5160 Clare-mont av
" Aug E (Ethyl) clk h6421 Flora
" Carl S (Belva) eng h2128 Clinton av A
" Carlton W writer r1410 Jackson
" Chas (Mabel) mach h831 Apgar
" Clifford C (Elsie) carp h9426 Hillside
" Donald G stdt r1501 Everett av
" Edw B (Clara) h1706 Marin av B
" Edw J clk h1694c Oxford B
" Ellen r2559 Montana
" Evelyn stdt r6201 Ross
" Evelyn J field wkr Camp Fire Girls r8100 Harwood
" Francis P stdt r6201 Ross
" Frank D (Mary) carp h1190 Park A
" Henry B (Yvonne) sta eng h1517 Holly B
KENDALL HERBERT R (Mary C), Bond Sales-man Wm Cavalier & Co, h711 Jean. Tel HUmboldt 2676
" Hewitt (Dorothy) slsmn r2334 Derby B
" Jas clk r1190 Park A
" Jane r2339 Hilgard av B
" Jefferson D (Agnes) publr h2311 35th av
" Johanna slswn r3816 Piedmont av
" John A miner h309 63d
" Laura A (wid Wm) h6201 Ross
" Leland (Hilda) h3816 Piedmont av
" M Helen stdt r6201 Ross
" Marie sten r2311 Bancroft way B
" Martha M phys instr YWCA
" Mortimer G (Gladys) mgr California Builder Co h1501 Everett
" Noah C (Ena F) h1410 Jackson
" Pearl Mrs musician h2339 Hilgard av B
" Peter h1918 Lafayette A
" Prescott J (Marietta C) chf clk SPCo h1417 4th A
" Robt G (Ruby) driver h1007 55th
" Thelma Mrs clk r1428 Alice
" Thos G clk r437 Rich
" Thos M (Kath) boat bldr h437 Rich
" Timothy C patrolmn East Bay Municipal Utility Dist r r 1 box 641B
" Victor carp Foster and Kleiser Co r San Leandro
" W lab r433 Washn
" Walter W stdt r6201 Ross
Kenderdine Leigh paper hngr r1617 8th A
Kenderes Steph (Eliz) h3334 38th av
Kendig Chas A (Mary E) mgr Barker Apts h2486 Shattuck av B
" Chas P (Lezitt) clk h2486 Shattuck av B
" Isaac L (Elisa M) h3040 Logan
Kendrick Alberta Mrs nurse r891 41st
" Albt L (Pearl) tree surgeon h1393 Holman rd
" Harold (Neomia) auto mech h5405 Brookdale av
" Kath (Hotel Campanile) r2070 University av B
" Leonard slsmn Sears Roebuck & Co r1135 Addison
" Levi J (Mary) jan h3012 Shattuck av B
" Margt h1939 Oregon B
" Richd M mtrmn Key System r682 24th
Kenealy see also Kennelly
" Cath Mrs h1112 10th
" Edw formn Tuttle Cheese Co Inc r125 Bay pl
" Hartley (Gladys) slsmn h1475 Hampel
" Jas F asst sls mgr r550 42d
" Louis W clk Bkly PO r6340 Telegraph
" May E cash r1112 10th
" Victorla Mrs h6340 Telegraph av
" Virginia Mrs slswn h550 42d
Kener Clara counselor Fruitvale Sch h510 Man-dana blvd
Kenfield Steph B mach h1708 Shattuck av B
Kenilworth Apartments 505 E 14th
Kenison J F ins agt h1531 Brush
" A A jwlr 918 E 14th
" Marie T teller Firt Natl Bank in Bkly r1215 Parker B
Keniston Harry C (Dorothy) slsmn Gorman Kayser & Co h486 Mandana blvd
Kenmore Dwellings 3252 Lakeshore av
Kenna Anthony (Frances) mstr mech h1521 Chestnut A
" Charlotte H Mrs h175 Santa Rosa av
" Francis J firemn OFD r487 Moss av
" Richd (Kath M) firemn h487 Moss av
" Richd F meat ctr r487 Moss av
Kennady see also Kenady and Kennedy
" Donald carp r3252 Encinal av A
" Jas clk r3252 Encinal av A
" John H (Mabel M) carp h3252 Encinal av A
" Lloyd acct r3252 Encinal av A
" Orin auto mech r3252 Encinal av A
" Phyllis r3252 Encinal av A

The Marion Madsen School For Secretaries

An Exclusive BUSINESS TRAINING SCHOOL for GIRLS and YOUNG WOMEN

532 SIXTEENTH STREET

Tel. HOlliday 6340

Judicious Advertising

CREATES A New Business

REVIVES A Dull Business

ENLARGES An Old Business

RESCUES A Lost Business

PRESERVES A Large Business

SECURES Success in Any Business

SAVES A Failing Business

ENABLES You to Pay Your Taxes

Directory Advertising Brings Satisfactory Results

FIREMAN'S FUND INSURANCE COMPANY

Fire, Marine and Automobile Insurance ✓ ✓ Oakland Office ✓ 317 Central Bank Building ✓ Telephone GL encourt 7840

HEAD OFFICE, SAN FRANCISCO

AUSTIN REALTY CO.

"Complete Real Estate Service"

18th and Jefferson Sts. (See page 167) Oakland

REAL ESTATE W. P. AUSTIN LOANS INSURANCE

Kennard Albt J lab r197 E 9th
" Geo L (Ellen B) h1425 Walnut A
" Howard F (Gladys) acct h1630 Posen av B
" Thos D (Alice B) miner h3234 Adeline B
Kenneally Mary (wid Michl) h860 37th
" Maurice J gdnr r860 37th
" Patk E lab r860 37th
" Thos R lab r860 37th
Kennealy Emma (wid J P) h2810 Viola
Kennedy see also Kenady and Kennady
" Abner B (Marg) h2115 Sacto B
" Addie M (wid D C) h1919 48th av
" Agnes Mrs h9727 Sunnyside
" Albt with Bear Photo Service r San Jose
" Albt J (Oselena) lab h2712 E 7th
" Albt L (Ethel) sec Okld Chamber of Com h3634 Dorisa av
" Alex E (Lillian B) mach h1 Nace Pied
" Alex L capt dredger h1125 Bella Vista av
" Alfd B (Lillian E) printer h67 Prospect rd Pied
" Allen M (Stella) carp h264 Ridgeway av
" Alma S music tchr 1537 Euclid av B
" Alonzo L (Dorothy) slsmn Eddy & Claar Chevrolet Co h2716 Calhoun A
" Amelia Mrs r542 Lewis
" Andw lab r1890 7th
" Anna P librn Okld Pub Health Center r1192 Arch B
" Annie r1301 31st av
" Annie O (wid S A) h708 5th av
" Arth C (Mabelle) (The Gray Shop) h495 Merritt
" Arth F adv r2808 Summit
" Arth V (Cora R) mgr Haller Hotel h2208 San Pablo av
" Aubrey stdt r2311 Le Conte av B
" Aug S (Myrtle L) slsmn h1117 Pacific av A
" Aug W slsmn r1117 Pacific av A
" Bailey E (Mary E) h2539 Milvia B
" Basil C r2208 San Pablo av
" Benj L (Rosalie) printer h4766 Summit dr
" Betty Mrs manicurist h2044 E 14th
" Carrie P (wid P H) h30 Grand av
" Cath Mrs h2346 E 12th
" Cath (wid David) h2926 Havenscourt blvd
" Chas r3262 Thompson av A
" Chas E (Ida M) pntr h2166 47th
" Chas S (Irene D) clk h3932 Robley ter
" Claire tchr r2434 Hillside av B
" Clara h1108 Euclid av B
" Clarence M (Dorothy) eng h40 Wildwood av Pied
" Clifford B mgr Riggs Optical Co h3517 Oak Knoll blvd
" David driller h4091 Whittle av
" Dennis R (Nora) drftsmn Oliver United Filter h3410 Seminary av
" Donald J mstr mariner h6092 Hillegass av
" Donald R h462 Stow av
" Dorothy asst Ernest Fowler r40 Wildwood av Pied
" E Philip marine eng r841 Adeline
" Earl B slsmn h1155 Bay View av
" Ed driver r783 8th
" Edgar J pntr r1301½ High A
" Edna E dietitian h604 Vernon
" Edw H lab h4797 Telegraph av
" Edw W (Mary A) gro 1700 University av B h1702 do
" Eleanor Mrs h515 Oak
" Elias (Eliz) lab h8710 B
" Elinor tchr r1140 Chatham rd
" Eliz r2346 E 12th
" Eliz (wid Angus) r6092 Hillegass av
" Ella r928 Center
" Elsie M sten r1125 Bella Vista av
" Elva M Mrs clk r509 Sycamore
" Emma (wid J M) h1238 2d av
" Ernest F slsmn John Edwards Co r2166 47th av
" Evelyn V r1125 Bella Vista av
" Fannie L (wid J A) h1115 12th av
" Fannie N Mrs clk Pub Sch r462 Stow av
" Fern Mrs (Mode Pleating Parlors) h2383 Telegraph av B
" Floy Mrs tchr r2454 63d av
" Francis E r1421 Market
" Francis R slsmn r1192 Arch B
" Frank h176 15th
" Frank acct Wm Cavalier & Co r2166 47th av
" Frank ship ftr h6901 Krause av
" Frank H acct r830 37th
" Frank J (Grace) police OPD h828 22d
" Frank T (Sarah M) bldg contr 1051 7th h5329 Bway
" Fred B (Ruth) chauf h2210 Vicksburg
" Fred E (Celva) pntr h2821 Birdsall av
" Genevieve sten r708 5th av
" Geo A (Della) blrmkr h1019 E 12th
" Geo C (Nettie) clo clnr h1024 45th
" Geo E h920 Myrtle
" Geo L (Lanta) mach h2024 27th av
" Geo M (Margt) firemn Ala FD h1318 Fountain A

KENNEDY
" Georgianna Mrs r2808 Summit
" Gerald stdt h2235 Bancroft way B
" Gertrude (wid C L) r5702 Keith av
" Gibson (Christine) mariner r Redwood box 1485
" Gilbert (Rose M) lab h883 27th
" H J r524 8th
" H R h605 29th
" Harry A cook r3621 High
" Harry E (Eileen) egg cleaning machs Shattuck av h1542 La Loma av E
" Harry E mach h525 49th
" Harry G (California A) servicemn East Municipal Utility Dist h1140 Chatham
" Harry J r1140 Chatham rd
" Hartwell C clk r2821 Birdsall av
" Helen sten r708 5th av
" Helen W h3037 College av B
" Helen W (wid John) h539 Van Buren av
" Henry r9717 Sunnyside
" Herbt clk r646 Foothill blvd
" Herbt G (Marian) h646 Foothill blvd
" Howard stdt r2220 Piedmont av B
" Howard W (Maude) pistr h3812 Marion av
" Ignatius P (Margt) pres Makin & Kennedy Inc h66 Oakmount av Pied
" Irene maid 160 Woodland way Pied
" Isabel (wid I C) r3911 Harrison
" Isabel (wid G S) h731 Peralta
" Ivy I Mrs clk r5949 E 16th
" J artist r1108 Stanford av
" J B elec welder r2383 Telegraph av B
" Jack R (Greta) window trmr r830 37th
" Jas dept aud SPCo h1855 5th av
" Jas (Josephine) glazier h716 Apgar
" Jas (Eliz L) slsmn h584 55th
" Jas D (Colita C) h662 Kenwyn rd
" Jas J r421 28th
" Jas R clk r3922 Robley ter
" Jas R (Johanna) clk Bank of Italy h3 E 17th
" Jason R slsmn Okld Lndy Co r720½ 33d
" Jean r6901 Krause av
" Jean L r2643 Telegraph av B
" Jennie Mrs (wid Thos) h2643 Telegraph av
" Jennie A (wid Harry) h2163 San Jose av
" Jessie Mrs h928 Center
" Johanna (wid M P) h1192 Arch B
" John h2415 12th av
" John (Eliz) storekpr ROTC Pub Schs h3 Thompson av A
" John uphol appr r775 Santa Clara av A
" John whsmn h5949 E 16th
" John A whsmn Westn States Gro Co r Leandro
" John E (Millie) h111 Ricardo av Pied
" John G (Ellen) slsmn h1838 40th av
" John H mach h3815 38th av
" John J (Annie A) h2434 Hillside av B
" John L (Elva M) ship clk h509 Sycamore
" John P (Evelyn E) gro 2146 13th av
" Jos r735 21st
" Jos A r531 Valle Vista av
KENNEDY JOSEPH A (Mary R), Attorney-Law, 503 Bank of Italy Bldg, 1106 Broadway. Tel GL encourt 6887, h531 Valle Vista Tel GL encourt 1224
" Jos L (Mary) gro 2350 55th av
" Joyce E tel opr r1117 Pacific av A
" Julia E (wid J W) r3000 Harper B
" Karl (Elma M) phys 5845 San Pablo av Domingo av B
" Kate A textile wkr h1301 31st av
" Kath Mrs r25 8th
" Kenneth A (Marjory M) sls mgr Boeing S of Aeronautics h1728 Joaquin Miller rd
" Kenneth C slsmn (Gwendolyn) h1156 Centro av
" Laura A (wid Geo) r5700 Presley way
" Laura W Mrs h1919 Alameda av A
" Lawton R (Freda A) printer h171 Glen av
" Lawrence W (Helen A) yd mn r1125 Be Vista av
" Leo T (Anice P) mech eng h1652 Taco av B
" Leonard r2643 Telegraph av B
" Leslie auto mech r4606 Grove
" Lloyd B (Eleanor) marine eng r1115 12th
" Lorretta mgr Casa Rosa Apts h1421 Market
KENNEDY LOUIS J (Blanche), County Assessor, 515 5th, h170 Mandana Blvd, TH Holiday 9131
" Louis J firemn r1421 Market
" Mable P r1016 Elbert
" Mabel W sten r2163 San Jose av A
" Maret r5700 Presley ay
" Marion stdt r2732 Channing way B
" Marion Mrs clk r1155 Bayview av
" Marion R (wid Robt) h1314 Arch B
" Marshall R (Olivia) electn h5810 Seminary
" Marvene waiter r1716 San Pablo av
" Mary r9717 Sunnyside
" Mary r87 Vernon

BREUNER'S

"EVERYTHING FOR YOUR HOME"

lay at 15th OAKLAND HI ghgate 0400

KNNEDY
fary Mrs h1931 9th av
fary Mrs r1551 Vista
fary A Mrs r2023 Curtis
faurice J police OPD rRD 3 box 1874
faye I r1421 Market
fichl lab r1027 Myrtle
filton C (Teresa) h1188 Arch B
filton F (Dorothy P) mach h9625 B
S (Laura) adj PG&ECo r652 60th
fewell T r658 27th
flora E cafe supvr YWCA U of C br r1428 Hearst av B
aul H ins r1418 Chestnut A
auline Mrs sten r3517 Oak Knoll blvd
alph r1417 39th av
alph (Frieda) chauf h711 Brockhurst
ay slsmn r1156 El Centro av
aymond J supt Bay Counties Gas Sta r1192 Arch B
eteel L slsmn Goodhue Ptg Co h128 Arbor dr Pied
obt (Ruth) mach h1715 McGee B
obt B (Ethel B) electn h830 37th
obt C chf eng East Bay Municipal Utility Dist r4645 San Sebastian av
olland C (Florence W) h728 Santa Ray av
oy J (Violet K C) slsmn h9036 Foothill blvd
oy S (Laura) carp h652 60th
oyston J teller Am Trust Co r584 55th
ussell H (Louise) formn Weaver-Wells Co h237 Greenbank Pied
aml C clk r708 5th av
tanley A slsmn r2163 San Jose av A
urrila Mrs h1390 8th
S h750 12th
arlton B (Tillie) electn h658 27th
eresa J (wid W J) h429 Bellevue av
hos clk J E Balanso
hos (Ettie S) locksmt 5775 Grove h3334 California B
hos A (Ethel) slsmn h2024 57th av
hos J (Eleanor A) mstr mariner h1621 Tyler B
roy B (Jessie) photog h2928 Lorina B
irgil a (May) whsemn h605 29th av
irginia r429 Bellevue av
irginia hse mother Sigma Phi Beta Sorority r2203 Piedmont av B

NNEDY WALTER B (Margt M), Mgr College Av Branch Bank of Italy, Natl Tr & Savgs Assn. h5700 Presley Way, Tel HUmboldt 4206

Warren C (Ethel D) asst chief Ala F D h2136 Pacific av A
Wm (Myrtle) driver h860 20th
Wm (Alice) exp h1234 8th
Wm (Jessie) porter h877 35th
Wm waiter r724 Willow
Wm G driver r716 18th
Wm H h1834 6th av
Wm J clk r831 22d
nnell Raymond W slsmn r801 Santa Clara av B A
nnelly see also Kenealy
David J (Cecelia) prsmn h3015 Blossom
Jas (Paula F) meat ctr h2906 Otis B
nner Alfd W (Jennie) cond Key System h1319 98th av
Violet M r1319 98th av
nnerly Alfd (Pearl) jan h1306 31st av
nnerson Arth R (Claire) mail hndlr SPCo h2652 79th av
nneth Fern H (wid Harry) h2827 Eastman av
nnett John R (Mary) plmbr 1715 Broadway A
nney see also Kenna Kenny and Kinney
Agnes Mrs h661 31st
Alfd J car clnr Key System r842 Peralta
Arth E (Matilda J) clo clnr h3414 Morrison
Carl B (May) h28 Domingo av B
Cecil H r316 Laguna av
Chas (Billie) firemn h479 Cheney av
Chas B (Muriel) clk h1427 5th av
Cyril M (Florence A)) clk h1508 St Charles A
Delilah M sten r3414 Morrison
Delphine B clk Central Natl Bk r San Francisco
Earl A r3001 Lincoln av A
Edw battery asmblr r842 E 14th
Elmer L carp r1239 15th av
Elmer M (Anna D) clk Ala PO r1000 Park A
Ernest A store mgr Strom Elec Co r914 Oak A
Eug W phys 1805 Park blvd
Frances r1310 Dwight way B
Geo chauf h1038 34th av
Geo J (Olive) clk h2920 56th av
Grace Mrs compt opr h3921 Ruby
Harry F dir mgr Post-Enquirer r2283 Webster
Irving B (Gladys B) dentist 433 14th R208 h4001 Carrington
Jack slsmn Miss Saylors Choc Inc r2420 Encinal av A
Jane (wid L J) r1901 Clinton av A
John (Eliz) lab h3003 Nicol av

KENNEY
" John H clk Bank of Am r3003 Nicol av
" John J (Mary) h475 58th
" John L (Mary) h842 Peralta
" John M lawyer r5470 Boyd av
" Kingdom V clk r4001 Carrington
" Leo A carrier Ala PO r914 Oak A
" Martha F process server Holmes Collection Agcy r90 Montell
" Martin r1127 Francisco B
" Nestor M (Irene) clk Bkly PO h1729 Milvia B
" Nora M (wid Frank A) h914 Oak A
" Raymond P (Sophie) shade mkr h475½ 58th
" Regina M (wid J F) h1519 34th av
" Rena tchr r3001 Lincoln av A
" Robt T clk r3001 Lincoln av A
" Russell H (Louise) foremn h237 Greenbank av Pied
" Theo (Rena) mach h3001 Lincoln av A
" Thos (Ruth) slsmn h461 49th
" Willard J teller Bank of Italy r3438 Magnolia
" Wm H (Edna E) cash h3316 Laguna av
" Wm J (Leanore) bkpr h1627 36th av
Kennon Jessie C Mrs musician r1624 Ashby av B
" Juan L (Sarah E) judge City of Emeryville h4308 Essex E
" Lewis S (Cath) Magnavox asmblr h5627 Adeline
Kenny see also Kenna Kenne and Kenney
" Alfd J (Anna) bkpr h1639 27th av
" Bernard br mgr Taylor & Smith h2422 Coolidge av
" Bertha (wid Geo) r3527 E 10th
" Cath stdt 2528 Ellsworth B
" Clarence J (Mabel) flr lyr h2131 6th B
" Emma M clk r5726 Holway ct
" Helen G Mrs mgr Warfield Apts h1021 Warfield av
" Henry J (Bertha) electn h4705 Foothill blvd
" Jesse S (May E) h3008 Lakeshore av
" John (Emma M) h5726 Holway ct
" John (Alice) lab h3227 Idaho B
" John jr ins r5726 Holway ct
" John P (Virginia) mach h1233 Channing way B
" John P jr stevedore r3227 Idaho B
" John S slsmn h3428 Harlan
" Lorreta tchr Pub Sch r San Francisco
" Mary (wid Michl) r2422 Coolidge av
" Mary L (wid J E) h1721 37th av
" Rita V clk r5684 Ocean View dr
" Thos E (Sara) marine eng h627 62d
" Thos E (Helen G) slsmn h1021 Warfield av
" Thos M msngr r5726 Holway ct
Keno Angelina (wid John) h262 40th
" Margt (wid Frank) r1235 19th
Kensinger Jacob A (Alice) clk h5208 Fleming av
Kensington Apartments h2624 Foothill blvd
Kensit Harold D (Grace) drftsmn Austin Co h1352 Burbank A
Kent Adam (Nance) h1511 Delaware B
" Agnes (wid Harry) h2624 Seminary av
" Albt G (Pearl) h2456 Damuth
" Albt J clk r1225 6th av
" Arth r4224 Broadway
" Arth D clk r4956 Fairfax av
" Arth J (Lilias) cbtmkr h4956 Fairfax av
" Arth W r492c 41st
" Berkeley G clk Bkly PO r2507 McGee av B
" Calvin J (Beatrice) inspr GWPCo h4520 Webster
" Carrie (wid Frank) r6385 Hillegass av
" Carrie E (wid J E) h807 Jackson
" Chas R bkpr r2706 Coolidge av
" Claudine r1525 Alice

KENT COMPANY, L W Mason Mgr, Collections and Financial Service, 410 Stewart Bldg, 532 16th, Tel HOliday 3540

" Dolores W Mrs sec Latham Foundation for the Promotion of Humane Education r364 Jayne av
" Edith clk r414 E 15th
" Edith compt opr r1819 7th av
" Edw A supt Cal Pkg Corp r14 Bonnie la B
" Edwin clk r5173 Trask
" Eliz A r2245 Central av A
" Emma L Mrs r4135 Emerald
" Ernest H chauf r5456 College av
" Ernest J (Edna) h4224 Broadway
" Ervin R (Jean) mach h2511 Eagle av A
" Ethel slswn Priscilla-Jane Shoppe r1569 Jackson
" Frances E (wid H E) r5173 Trask
" Fred W (Gertrude) driver Bkly PO h2507 McGee av B
" Geo auto mech r3558 Harper
" Gertrude H nurse 3764 Piedmont
" Gladys M nurse Highland Hosp
" H W Mrs h8 Pala av Pied
" Herbt L (Mabel S) trainmstr h1200 Walnut A
" Ira H pres Sphinx Club r2035 Bancroft way B
" J M h916 Union A
" John lab r2308 Telegraph av
" John B (Florence W) ins agt h712 Calmar av
" Jos (Edith) h9114 A

Drink

WILKINSON SPRING WATER

ONLY WATER IN EAST BAY BOTTLED

DAILY AT THE SPRING

Telephone AN dover 4146

Judicious Advertising

CREATES A New Business

REVIVES A Dull Business

ENLARGES An Old Business

RESCUES A Lost Business

PRESERVES A Large Business

SECURES Success in Any Business

SAVES A Failing Business

ENABLES You to Pay Your Taxes

()

Directory Advertising Brings Satisfactory Results

COLONIAL CAFETERIA

FRANKLIN AT 15TH STREET

Established 1909 — Best of Foods — Tel. LA keside 180

BENSON S. BULLIS, D.C., PH.C.
CHIROPRACTOR

HAYWARD OFFICE:
448 Castro St.
Monday, Wednesday, Friday
Tel. Hayward 143

OAKLAND OFFICE:
5620 Telegraph Ave.
Tuesday, Thursday, Saturday
Tel. OLympic 8451

See Page 129

POLK'S BANKERS' Encyclopedia

CONTAINS A FULL AND COMPLETE LIST OF

Banks
Bankers
Trust Companies
Savings Banks
in the United States and Canada

ALSO OTHER VALUABLE DATA CONCERNING BANKS

Price $15

Polk's Bankers Encyclopedia Co.
Publishers
431 Howard Street
Detroit
524 Broadway
New York

KENT
" Jos B (Edith) h817b 52d
" Julia A (wid Philip) h163 13th av
" Kate (wid John H) h2706 Coolidge av
" Kath hskpr 145 Hillcrest rd B
" Kath (wid Chas) h2834 Birdsall av
" Kath M phys 2821 38th av
" Lester G (Germaine A) carp h4119 Bayo
" Lillian sten r145 Hillcrest rd B
" Lloyd M (Grace) timekpr SPCo h547 31st
" Louis J meat ctr r3127 Telegraph av
" Louise bkpr r827 19th
" Marie tchr r827 19th
" Marie E (wid Nathan) h414 E 15th
" Marie L nurse h2245 Central av A
" Mary E Mrs h1819 7th av
" Melvin E lab r1180 8th
" Myra W (wid Wm H) r2456 Damuth
" Nellie Mrs waiter h720 17th
" Nick mldr r9920 E 14th
" Paul H (Lorna) printer h914 57th
" Regina tchr Pub Sch h827 19th
" Robt W (Norma M) brkmn h5125 Bond
" Sarah (wid Henry) h5456 College av
" Thos E (Flora B) shirt mkr h145 Hillcrest rd B
" Virginia M h569 24th
" Walter B (Helen) shipwright h3527 Redding
" Willard clo cinr P E Ammon r2333 10th B
" Wm L driver Cronin & Miller h1234 Foothill blvd
" Wm L slsmn r1603 13th
Kentra Anna cash r1432 16th
" Antone (Pearl) h1432 16th
" Cath teller East Bay Municipal Utility Dist r1432 16th
" Mary editor Grand Lake News r1432 16th
Kentta Fanny dom 28 Tanglewood rd B
Kenville Cyril P formn Straub Mfg Co h1120 Ranleigh way Pied
" Lorraine r1120 Ranleigh way Pied
Kenwood Apartments 2415 Telegraph av
" Rooms (Mrs Clara L Kearney) 8921 E 14th
Kenworthy Florence (wid H C) r860 27th
" Jas A (Melissa) h1429 67th B
" Mary Mrs r860 16th
" Wm J (Arnette) h5768 Mendocino av
Kenyon Bernice W r3719 Emerson
" Beulah L Mrs librn Bkly Baptist Divinity Sch r1934 Virginia B
" Earl tchr Pub Sch r Hayward
" Electric Co (R E Kenyon) 526 13th
" Ella J (wid Geo) h3719 Emerson
" Ernest I (Jane) acct h2225 Parker B
" Everett J h400 Santa Clara av
" Grace Mrs (wid W E) r506 Montclair av
" Harry restwkr r498 25th
" Ida L (wid M H) h4179 Manila av
" Isabelle stdt r2225 Parker B
" John bus boy r498 25th
" Lloyd B(Matilda) printer h3120 Birdsall av
" May Mrs waiter r2809 Telegraph av
" Oscar A (Sunset Smelting & Refining Co) r Yountville
" Oscar A jr mgr Sunset Smelting & Refining Co r1179 16th
" Rodney E (Kenyon Elec Co) r526 13th
Kenzler Walter C (Agatha) br mgr United Cigar Stores Co h2923 Grove
Keogh see also Kehoe and Keough
" Celia r563 Hobart
" Danl (Hilda R) h5627 Miles av
" John A (Clara) tchr Pub Sch h2306 San Jose av
" Jos (Cath) driver r731 E 11th
" Nina waiter r3012 Myrtle
Keohe Harold B stdt r556 Vincente av B
" Wm (Mary E) lawyer h556 Vincente av B
Keon Hugh F lab h2905 Newbury B
" John M r2905 Newbury B
Keoseyan Joshua A (Elsie) (Lucky Seven Mfg Co) r488 Alcatraz av
Keough see also Kehoe and Keogh
" Elsie M sten r648 Alcatraz av
Kepford David F auto mech h1811 Pearl A
" Elmer clk r1908 8th av
" Helga Mrs h1908 8th av
" Josephine Mrs r1811 Pearl A
" Raymond slsmn r1908 8th av
" Wm r1908 8th av
Kepka Frank (Rose) pawnbroker 901 Broadway h1505 Jackson
Kepke Fred E (Miriam L) inst pict opr h4159 Masterson
Kepler Cath H Mrs r1912 51st av
" Claude H (Edith) slsmn h3243 Bona
" Howard (Anita) agt h3106 San Jose av A
Kepner Clara E (wid Eug) h1215 53d av
" Melvin J (Anna) barber h2211 Derby B
" Ulysses G mach r818 E 21st
" Vernon D mach h818 E 21st
Kepple Arnold (Alvida) lab h771 Taylor av A
Kepple John (Dora) h1019 E 33d
" Leah sten r1019 E 33d
" Ward (Jennie) ins h1557 79th av
Keppler Ernest C electn h2727 68th av
Keppy Jesse L D mgr Ke-Ro-Co r134 14th
Keran Harold C tchr Bkly Pub Sch r1740 Rose
" Homer (Claire) auto tops 2436 Santa Clara A h1818 Chapin A
Kerber Arth J (Nellie) auto mech h2727 Mathews
" John A h2747 Wallace B
Kerby Clinton phys 1405 90th av h9315 Bir
Kerchen John L tchr U of C r2314 Ellsworth
Kerchenberg Al (Cecil) slsmn h1506 4th av
Kercher Arth J (Frances R) constr eng h20 Francisco B
" Avalow (Beth) r1508 Francisco B
" Danl carp r1824 Berkeley way
Kercheval Chas W lab r2115 Mitchell
" Geo E lab h2115 Mitchell
" Geo W bkpr r2115 Mitchell
" Helen M r2115 Mitchell
Kerchner Flora L Mrs h1647 La Loma av B
Kerchum Thos (Mary) (Kerchum & Kralj) h22 E 19th
" & Kralj (Thos Kerchum Jack Kralj) res 2279 E 14th
Kerdell Antone jwlr h2021 Encinal av A
" Genevieve sten r2021 Encinal av A
" Leslie R clk r2021 Encinal av A
Keremitsis Geo (Mary) cook h1184 Regent A
KERFOOT LEE S (Mary C), Supt of Parks Cl of Oakland 1111 City Hall, h369 Fairmou Av, Tel GLencourt 2521
" Mary C (Kitty Good Shop) r369 Fairmount
Kergan Glenn C Mrs slswn h383 Grand av
" Henry S (Anna V) phys 532 15th R324 h4 Mountain av Pied
" Jas F (Florence M) phys 1706 Broadway R5 h4432 Park blvd
" Wesley W (Eliz) lawyer h724 Rand av
" Wm W (Kath) phys 1706 Broadway D5 h1310 Lakeshore blvd
Kerin Margt (wid T F) h884 31st
" Thos D (Bertha) linemn h916 39th
Kerins Michl (Katie) cigars 3917 Telegraph a h569 44th
Kerley Albt C (Nellie G) slsmn h94 Linda av
" Ethel asst office mgr Hymans r627 Lincol av A
" Gertrude Mrs r889 54th
" Mary (wid H T) h5451 Miles av
" Robt D rep Geo R Johnson Inc r94 Lind Pied av
" Saml slsmn h757 Santa Clara av A
" Stanley W slsmn r5451 Miles av
Kerlin Elise E sten Western Dairy equip & M Corp r Richmond
" Joel J (Annie) h2324 9th av
Kerlinger Callie M r1546 Shattuck av B
" Leonard clk Oakld PO r556 30th
" Rufus dep City Eng Bkly h2137 Ashby av B
Kerman Jas barber h2001 57th av
" Victor baker r183 11th
Kermedes Jas (Jessie) barber 474 8th h3 Chester
Kermickel Carrie (wid Geo) r2834 Birdsall a
" Geo radio opr r2834 Birdsall av
" Howard P with Oakld Title Ins & Guar C r2834 Birdsall av
" Lloyd H slsmn The Music Shoppe r2177 Al ston way B
Kermis Michl (Mildred) fruits 1430 Park a h620 College av
Kermode Jos (Agnes) h231 Foothill blvd
" Ralph E h1012 Pacific av A
Kern see also Kearn
" A W real est 2001 Hopkins r2074 Telegraph a
" Adolph r217 Monte Vista av
" Arth W (Blanche) mach h1831 Nason A
" Chas E sec Musicians Union r2337 Telegrap av
" Dolores r2600 E 14th
" Edw (Eliz) printer h1332 Blake B
" Edw W (Mathilda) h5448 Foothill blvd
" Edwin (Lucretia) barber 648 22d h1807 66th a
" Edwin T (Kath) h1415 Benton A
" Elmer baker r1034 Shattuck av
" Harold baker Harry Kern r1034 Shattuck a B
" Harry (Eliza) baker 1974 Shattuck av B h103 do
" Harry A (Esther F) h1604 Bancroft way
KERN HARRY L (Lella), Resident Mgr Peirce Fair & Co, h432 Lagunitas
" Hazel Mrs music tchr r2165 West
" John C (Hazel) electn h2165 West
" John E clk r638 12th
" Jos (Olga) carp h217 Monte Vista av
" Louise (wid J A) r5372 Thomas
" Margt Mrs r644 Merrimac
" Ollie J (Jessie A) tchr U of C h2530 Chilton way B
" Ora M clk r5448 Foothill blvd
" Oscar D (Mabel A) meat ctr h2712 26th av
" Philip C (Helen) designer h3362 Wisconsin
" Robt B r2028 Alameda av A

TAKE TEA IN THE TERRACE LUNCHEON
IN THE BASEMENT STORE
The H. C. CAPWELL COMPANY
Broadway, 20th, Telegraph OAKLAND Telephone LA keside 1111

CARL SALBACH
Originator

Dahlias
Gladiolus
Irises
657 Woodmont Avenue
Berkeley
Phone
AS hberry
1066

ALCOSTA
Credit
Adjustment
Co.
COLLECTIONS
Personal Call Service
No Collections No Charge
2161 Shattuck Ave., Berkeley
Tel. BE rkeley 1387

RN
odrigo E (Eliz A) music tchr 3015 Richmond blvd
odrigo E jr clk r3015 Richmond blvd
Vm L (Lena) carp h2028 Alameda av A
rman Marian E clk r1016 Jones av
liver L (Grace B) carp h1016 Jones av
ussell R boxmkr r1016 Jones av
mer Fredk (Mary) lab h rear 918 38th
tobt J (Frances D) tchr U of C h1633 La Loma av B
rnes Fred L barber 122 E 14th r1717 Minturn A
rnohan Clifford T r2721 Haste B
rns Frank W (Margt E) civ eng h2219 Blake B
Geo G (Della) rancher h16 Pala av Pied
ohn T (Carrie) plstr h941 26th
derle G chauf Melrose Bldg Matl Co
taymond (Eleanor) condr h1539 28th av
Nathan T (Emma) carp h2219 Russell B
Coss H (Fannie C) gro 3100 High h2056 40th av
Roy L (Thelma) jan h2252 Ashby av B
Walter E (Florence E) chauf h2430 26th av
rntaft Petroleum Co E N Tapscott pres H M Payne sec 1916 Bway R402
rper Chas (Kath B) lab h3355 Jordan rd
Rose fctywkr 2236 40th av
rpert Wm fctywkr h3920 Redding
rr Albt (Mae) slsmn Okld Plumbing Supp h1915 89th av
Alfd cook r1672 8th
Andw J mach r1087 41st
Anna r2314 Haste B
Anna M r1722 33d av
Arth with Okld Towel Co r2140 Acton B
Arth L (Jewell R) bkpr h6241 Manoa
Cath G Mrs h2143 Cedar B
Charlotte E r65 Garland av
Chris h615 59th
Ellen M Mrs labty asst Jos Pavliger h1568 78th av
Emma (wid A E) h6408 Flora
Ethel A r6408 Flora
Eug A blrmkr r934 Centinl av
Eug F (Annie) h3341 Loma Vista av
Eug V (Agnes L) blrmkr h934 Centini av
Evaline M dietitian h2340 Le Conte av B
G R analysist SPCo r6720 Oxford B
Geo H (Mabel) mtrmn h919 Aileen
Geo R (Evelyn A) slsmn h2718 Durant av B
Gertrude F r2529 66th av
Hans J (Christine A) mach h1722 33d av
Hans N auto mech r1722 33d
Harley G (Anna B) gdnr h1720 82d av
Helen Mrs r2019 Milvia B
Innes clk r637 Santa Clara av A
Isaac r1618 65th av
Jas (Jessie) h637 Santa Clara av A
Jas B clk r637 Santa Clara av A
Jas E slsmn r440 Hudson
John B (Dollie H) geologist r2428 Hillside av B
John C h2230 Derby B
John E (Sybil) chauf h3807 Rhoda av
John E (Marjorie) millmn h1072 28th
John H (Emma) teleg opr h316b 21st
John P (Christina) chf eng h65 Garland av
Kate S (wid Mark) h2428 Hillside av B
ERR KENNETH A (Sarah V), (Kerr & McCandlish), h676 Haddon Rd. Tel GLencourt 1841
Lazarus (Mayme) lawyer h1323 Center
Leslie r1579 Jackson
Loren E buyer Calif Cotton Mills Co r509 Weldon av
Louis C clk r1556 Bway
Louise G r185 7th
Luella r2518 College av
Malcolm S (Harriet) h608 Williams
Margt M r608 Williams
Maria (wid John) r1404 Central av A
Mary F r344 Lenox av
Mary L r676 Haddon rd
Maud (wid M B) h1444 Cottage A
Merton r2214 Union B
Miriam r1319 Bonita av B
Nellie Mrs r1125 Winsor av Pied
Ralph (Maria) auto mech h2116 Rosedale av
Ralph N jr drftsmn r2116 Rosedale av
Ralph V (Lillian) driver r3130 Magnolia
Rebecca (wid T G) h1319 Bonita B
Richd lab h1951 12th av
Robt C (Grace) deckhd h2529 66th av
Ross L (Olive L) ironwkr h846 Foothill blvd
Ross S (Marie) pntr h409 E 12th
Saml (Mary) dry gds 3234 Foothill blvd
Saml (Ida) lab h1640 Alliston way B
Uneeda sten r409 E 12th
Viola sten r2116 Rosedale av
W John archt r674 Montclair av
Wm clk r637 Santa Clara av A
Wm (Louise) lab h185 7th

KERR
" Wm jr r185 7th
" Wm J (Loretta) clk h607 34th
" Wm J (Eleanor M) phys 2206 Hopkins h3959 Park blvd
" Wm J soft drinks 1724 Telegraph av r65 Garland av
" Wm M (Jean) h2401 27th av
" & Clifford (H H Clifford) elec contrs 3525 E 14th

KERR & McCANDLISH (K A Kerr, E B McCandlish), Insurance Agents, 742 Oakland Bank Bldg, 1212 Broadway, Tel GLencourt 9650 (See page 149)

Kerrebrock Oscar A (Florence V) dept supt Calif Steel Wheel Corp h2506 83d av
Kerri Guerne R (Ione B) civ eng h1672 Oxford B
Kerrick Cleo A Mrs C S pract 508 16th R1129 r953 Grosvenor pl
" Fred B (Cleo A) C S pract 508 16th R1129 h953 Grosvenor pl
" L B h921 E 28th
Kerrigan see also Carrigan
" Dorothy sten r5153 Shafter av
" Elbert carp r5153 Shafter av
" Ethel bkpr r2531 Fulton B
" Frank clk r5153 Shafter av
" Harry D r2634 Channing way B
" John pntr h1011 33d av
" Jos J (Louise) h920 Arlington av
" Lloyd G claim agt WPRy r5153 Shafter av
" Margt (wid John) r1069 21st
" Mary r920 Arlington av
" P Geo (Sadie A) slsmn h4037c E 16th
" W E h400 Avon
Kerrison H W h1003 Stanford av
Kerry Edw J (Mollie) chf police h1080 47th
" Edw J ins agt r1080 47th
" Geo h5517 E 16th
" John J police r1080 47th
" John (Maida) (Varsity Barber Shop) h2221a Blake B
Kersch Louis J (Nora) sergt OPD h551 52d
Kersell Doris tchr Ala Pub Sch r1400 Santa Clara av A
" Edna Mrs h2521 Central av A
Kershaw Frank C (Hazel K) slsmn Fuller Brush Co h34 Ramona av
" Geo (Alice) trimmer hLot 17 Summit dr
" Jas B formn MacNaughton & Leon rLot 17 Summit dr
Kershner Leslie M (Oliver) tchr Pub Sch h417 63d
" Olive F drsmkr 5408 College av r417 63d
" Paul printer h417 63d
Kersich Dominick (Antoinette) carp h1002 Adeline
Kerstedter Adolph (Hermina) baker h605 Merrimac
Kersten Austin L h627 Beacon
" Eug O (Mary L) scale mech h4060 Santa Rita
" Glenn V r1919 Haste B
" Ruth M clk r627 Beacon
" Wm (Clara) baker h1919 Haste B
Kerstetter Opal clk D P Shatto r605 29th
" Roy R lab r412 8th
" Wilbur G (Lorraine M) pntr h3307 Bruce
Kerswell Leonard W plmbr r7006 Outlook av
" Thos L r7006 Outlook av
Kertchem Eliz B r2804 Hillegass av B
Kertcher Elsa C (wid A E) r102 Pacific av Pied
Kertell Arth C clk r1431 20th av
" Bertha M h1431 20th av
" Chas P (Amelia) h1324 95th av
" Emil (Marie) formn Cal Crematorium r4133 Greenwood av
" Eunice F Mrs florist 4498 Piedmont av h18 Ramona av
" Frank E electn r2147 High
" Wm slsmn John M Milton Motor Co r3891 Piedmont av
Kerttu Minnie cook r2007 Cedar B
Kerwin Helen R nurse 1528 Alice
" John E (Melinda) gdnr h2727 Oliver av
" Jos A (Irene M) slsmn h269 Athol av
Kesee John tel opr r1820 5th av
Keshish Ray auto pntr 333 26th rSan Leandro
Keshishian Haje rug clnr 4252 Bway h5343 Boyd av
Keskinen Vilho (Ida) restr 1025 University av B h2129 Byron B
Kesler Harry A (Lillian) purch agt h2034 109th av
" Oliver F (Jane) welder h1842 Nason A
" Wm mach r1394 8th
Kesling Frank r2420 Durant av B
Kessel David r1016 3d
" Elsie Mrs buyer J F Hink & Son r1608 Channing way B
" Freda Mrs h1016 3d
" Harold E (Cath) ptrnmkr h2329 Rosedale av
" Henry (Elsie) cook h1603 Channing way B
" Jas H (Mary) furn h2329 Rosedale av

FIRST NATIONAL BANK

Broadway Next to Post Office TEL. HOLLIDAY 1771

THE BOHANNON CANCER INSTITUTE
CANCER SCIENTIFICALLY TREATED
For Further Information See Page 143
1813 University Ave. BERKELEY Tel. AS hbury 61

KESSEL
" Kath r2329 Rosedale av
" Phillip meats Housewives Mkt r1016 32d
Kesseler Jos F (Marct) clk h3050 E 15th
" Marie C r3050 E 15th
Kessell Arth P (Isabelle) tailor h2649 Bartlett
" Lawrence J (Frances L) pntr h4033 Agua Vista
" Richd W (Esther) acct h1205 Benton A
Kesselring Lester G (Hazel) shoe repr 431 14th h4119 Bway
Kessing Albt F (Italia) refrigerator eng h1219 Monterey av B
" Lawrence R civ eng h1430 Santa Clara av A
" Lou E Mrs (wid J J) h826 16th
" Marie G (wid J F) r1430 Santa Clara av A
" Thalia r1219 Monterey av B
Kessinger Kenneth D h144 Grand av
" W L Mrs h3824 Foresthill av
Kessler Albt slsmn r5108 Coronado av
" Alfd lab r2420 11th av
" Aug aud Bayle LaCoste & Co h838 53d
" Donald E (Ruth) ins agt h21 Glen Alpine rd Pied
" Emil (Marst) carp h1624 33d av
" Eva E Mrs h2122 Lakeshore av
" Fannie Mrs (Kessler's) r5108 Coronado av
" Frank E driller r3319 Boston av
" Hans lab r1045 53d
" Honora r2419 Durant av B
" Isaac (Fannie) (Kessler's) h5108 Coronado av
" Israel (Pearl) (Kessler's) h579 Athol av
" J A uphol r2903 San Pablo av
" Jeannette C slswn Federal Outfitting Co rSan Francisco
" Jos P (Hanna M) h154 Ricardo av Pied
" Kenneth E (Douglas) agt Calif Agencies Inc h5271 Bway ter
" L mgr Buena Vista Apts 1729 Telegraph av
" Lena (wid Wm) h3319 Boston av
" Louis clk h5835 College av
" Mary (wid Harry) h723 10th
" Nathaniel (Ethel) (Kessler's) h1051 Excelsior av
" Philipp barber 425 6th
" Richd H (Anna) h461 Bellevue av
" Wm F (Anna M) well driller h3758 Patterson av
KESSLER'S (Isaac and Fannie Kessler), Women's Apparel on Credit, 1727 Telegraph Av. Tels OA kland 1355 and 1356. Branch 3322 E 14th. Tel FR uitvale 4097
Kessler's (Israel and Nat Kessler) delicatessen 10th St Market
Kester Ada F Mrs sec East Bay Mun Utility r149 Florence av
" Francis B (Ada F) writer h149 Florence av
" Francis L h149 Florence av
" Raymond V (Mary Mae) slsmn h140 Arbor dr Pied
" Raymond V Jr (Eliz) slsmn r140 Arbor dr Pied
Kesti David (Mary) carp h2217 Browning B
Kestler Elise (wid Gottlieb) h2822 Chestnut
" Minnie M Mrs h1731 Oxford B
Kestner Jos C millmn r517 Santa Clara av A
Ketas David (Sadie) restr 730 Brush h749 8th
Ketch Elmer A (Viola) h5106 Bond
Ketcham Amy h6528 Dana
" Arth S confr 8211 Foothill blvd
" Brower (Ruth B) h764 Rand av
" Harrison L r3625 Bway
" Leroy W (Helen) driver h1114 Linden
" M E lab r1806 7th
" Saml H (Gladys F) civ eng h396 62d
" Wm H (Helen L) stores clk Pub Schs h3625 Bway
" Zelda r1836 Delaware B
Ketchie Geo tmkpr r462 36th
" Vallie E Mrs dept mgr Whitthorne & Swan h462 36th
Ketchum Carrie maid 141 Requa rd Pied
" Edw N (Luella G) h2415 19th av
" Geo W (Carrie L) janitor h2341 Valley
" Kenneth adv dept Post-Enquirer r886 Cleveland
" Myrtle r2521 Channing way B
Ketels Effie (wid Martin) h3509 Foothill blvd
" Irving D (Gladys) h1247 Hearst av B
" Martin C (Svea) news dlr h2420 57th av
Ketelsen Clara E h2700 Prince B
Ketjen Frederique r1922 Walnut B
Ketler Helen Mrs tchr Pub Sch r1408 Edith B
" John C (Helen) bakerymn h1408 Edith B
Ketscher Alvina bkpr Calif Cap Co h5142 Fairfax av
Ketsdever Wm H (Laverne D) meat ctr h1200 103d av
Kett Ruby clk r3735 Maple av
" Wm F (Mary T) h50 El Camino Real B
" Wm G (Cora) jan h3735 Maple av
Kettenbach Anna (wid Edw) h1941 Kittredge B
" Otto I r1941 Kittredge B
Kettenberg Elmer (Contiss) installer r1133 E 17th
Ketter Cicero E (Della) cook h721 Chester
Ketterer Herman (Maude) pntr h720 Lin[illegible] av A
" Wm C (Agnes) investigator h1655 10th B
Ketteringe Ward E (Marie J) (Hill-Kette[illegible] Mfg Co) h2356 Le Conte av B
Kettinger Louis H pres U C Battery & Elec[illegible] Co r3354 Adeline B
" Wm H (Laura L) shoe repr 2866 38th [illegible] h4032 Suter
Kettle Cecil A slsmn r1340 Derby B
" Henry (Mary A) landscape gdnr 1340 Derb[illegible]
" Thos D (Mina) mach h2529 76th av
Kettleson Haliver N (Mary) mgr Nelson [illegible] Co rWalnut Creek
Kettlewell Frank (Beatrice) cartoonist h32[illegible] Cerrito av Pied
" Libbie (wid B F) r325 El Cerrito av Pied
" Wm A (Cath D) (Atkinson Constn Co) [illegible] Park View av Pied
" Wm A genl contr 1924 Bway R1013
Kettner Caroline Mrs h2337 Ransome av
Kettwig Carl (Anne) h1011 Fair Oaks av A
" Julia clk r2818 Clay A
Ketwell Henry (Jane) h1728 McGee av B
Ketzki Ruth tel opr r2461 78th av
Keuhey Eliz Mrs mgr Hobart Apts r466 Hot[illegible]
" Lucille sten r731 Pine Haven rd
" Wm L (Eliz) carp h466 Hobart
Keupata Steph lab h1382 26th
Keva Mattress Co Inc C W Kiever pres M[illegible] Kiever sec 5396 Claremont av
Kevan Bernard mach r2102 E 14th
" Frank C (Helen) barber h2106 St Jarlath
" Wm (Marie) lab h6319 Herzog
Kevany Bartholomew Rev pastor Our Lady [illegible] Lourdes Church h2808 Lakeshore av
Keven Edw (Antoinette) clk h1310 Mound A
" Virginia Mrs h1229 35th av
Kevern Arth T (Rose) carp h5011 Foothill b
" Mervyn E (Mabel) carp h2527 62d av
Kevie Lester photog The Chronicle r2047 2[illegible] av
Kevorkian Chas cannery wkr r629 Grove
" Geo (Mary) clk h629 Grove
" Mary fruit Housewives Mkt r629 Grove
Kew Christine (wid Chas) h1430 25th av
KEWANEE WATER SUPPLY CO (Simonds M[illegible] chinery Co) 816-820 Folsom, San Francis[illegible] Tel KE arny 1457
Kewell Fred W (Kath T) pres Westn Paper [illegible] Co h414 Grand av
" Laverne Mrs tel opr h2335 Bonar B
Kewer Wm S (Kate) plmbr h6301 Hilton
Kewple Sweet Shop (Gus Lekas, Nick Tiff[illegible] 443 12th
Key Bryan A (Vera S) mtrmn h1223 Maso[illegible] av B
" Carl B (Annie) whsmn Roy Meade h3[illegible] Madison A
KEY CIGAR STORE, (G W Agnew, D W Co[illegible] rell), All National Brands, 3906 San Pa[illegible] av, Emeryville, Tel PI edmont 0490
" Gertrude Mrs h7641 Ney av
" Harry A (Betty) (Associated Iron & Me[illegible] Co) h140 Nova rd Pied
" Henry stdt r2714 Durant av B
" Leon G stdt r2333 College av B
" Marvin clk r2441 Bartlett
KEY REALTY CO (S W Busset), Notary Pu[illegible] lic, Fire Insurance, Loans, Renting a[illegible] Collections, Exchanges, 3929 Telegraph [illegible] cor 40th, Tel PI edmont 3034
Key Route see Key System Transit Co
KEY ROUTE FUEL & FEED CO, (V C Mill[illegible] J C Pedersen), Coal and Wood, Fertili[illegible] and Feed, 4072 Piedmont Av, Tel PI edmo[illegible] 0057
" Route Inn (Henry Barker) 2209 Broadway
KEY ROUTE INN FLORISTS, (Geo Segarin[illegible] Floral Designs, Artistically Arranged We[illegible] dings, Banquets and Decorations, Flowe[illegible] Shipped to All Parts of the State, 22[illegible] Broadway, Tel LA keside 7500
" S Marvin clk r2441 Bartlett
KEY SYSTEM TRANSIT COMPANY, A J Lon[illegible] berg Pres, F H Crosby 1st V-Pres, C [illegible] Vargas Financial V-Pres, H P Bell En[illegible] neering V-Pres, J P Potter Operating [illegible] Pres, Angus Clark Sec-Treas, Offices 21[illegible] Grove, Tel OA kland 4127, Freight Dep[illegible] 2308 Chestnut (Oakland), Stations 12th a[illegible] Washington, 22d and Broadway, Broadw[illegible] cor 40th, 635 22d, Claremont av cor Colle[illegible] av, Market cor 22d, Piedmont av and 40t[illegible] 40th and San Pablo av, Grove cor 40t[illegible] Adeline cor Alcatraz Bkly, Sacramento c[illegible] Albany Bkly, University and Shattuck a[illegible] Bkly
Keye Harry G (Gertrude) electn h1562 78th [illegible]
Keyer John A (Regina) h3435 Andover
Keyes A Gordon slsmn h5006 Telegraph av
" Albt O h1220 Peralta av B
" B G h9607 Stearns av

for Economical Transportation
CHEVROLET

DEALERS
Cochran & Celli
417 6th and 123 12th St.
Oakland
F. H. Dailey Motor Co.
4117 E. 14th St.
Oakland
Harold D. Knudsen Co.
3330 Broadway
Oakland

for Economical Transportation
CHEVROLET

YES
ienl pntr h9607 Stearns av
iert (Frences) bldr h3311 Loma Vista av
has B (Jane) mach h1036 Oxford B
has E h1647 Broadway A
has E (Mary) supvr educational guidance Pub Schs h2333 9th av
has E jr r2333 9th av
hauncey (Leona) dental mech h583 17th
dna F r7141 Hopkins B
dna L 2721 Belrose av B
YES EDWIN E (Mabel G), Attorney-at-Law, 104 Federal Realty Bldg. 1615 Broadway, Tel LA keside 0423, h2829 Prince, Berkeley, Tel OL ympic 7575
liza W (wid W H) r2225 McGee av B
liz C r2712 Madeline
nid r2629 Prince B
tna sten r410 28th
redk G (Mary H) h2419 Durant av B
arth P r2712 Madeline
as B lab r2225 McGee av B
as D (Pauline F) clk h588 Sycamore
enneth A r2829 Prince B
aura E r1647 Broadway A
Martin H (Hazel M) h1716 36th av
Oscar A electn r1647 Broadway A
Fuller slsmn H C Capwell Co r588 Sycamore
Susan F Mrs clk Okld Pub Health Center h2712 Madeline
Thos (Lillie) lab h1610 Derby B
Wallace M (Thelma A) asst purch agt MW&Co h2008 Warner
Walter A h2225 McGee av B
Wm r1835 7th
Wm R (Ruth A) eng h1127 Wellington
lys Albt W (Elenato) h2206 23d av
Angenora (wid W A) r5619 E 16th
Arth G (Rose) ins agt h1053 47th
Basil (Ruby) clk h1823 Curtis B
Benj P (Carrie C) bookbndr h3100 College av B
Claud M (Cecil) auto pntr h8327 Iris
Emma (wid F A) r461a 34th
Frances h1725 San Jose av A
Herbt S (Martha) slsmn h5619 E 16th
Noel (Marian) tchr U of C h500 Arlington av B
Norman firemn East Bay Municipal Utility Dist r4003 Adeline
Ralph auto mech r7218 E 14th
Richd L (Nancy) lab h3115a Ellis B
Robt E dentist h1220 Spruce B
Robt W (Helen I) kiln str h1090 Aileen
Wm G chiropractor 1440 Broadway R420
Wm L clk Key System r Castro Valley
yser see also Kaiser, Kayser and Keiser
Gladys H (wid Herbt) r1510 50th av
Milton E (Ruth I) slsmgr Don Lee Inc h547 Jean
eystone Apartments 2419 Durant av B
-Inglett Printing Co J W Inglett pres, H S Woodlee v-pres-treas, T E Clarkson sec 341 E 12th
EYSTONE UNDERWRITERS, James F Cobb Agency Inc, Agents, 1405 Financial Center Bldg, 405 14th, Tel GLencourt 1268
eyt Helen V (wid M H) h198 Santa Rosa av
eyworth Georgianna Mrs r869 41st
ian Jas B lab r1160 Powell
Mihan jan C K Williams Co r Emeryville
laer John A (Beatrice) slsmn Pac Nash Motor Co r3306a Flagg av
Roy S slsmn Heating Service Co r1836 108th av
ar Pauline slswn r1307 Filbert
bbe Adelaide r33 Eucalyptus rd B
Bessie W (wid Augustus) h1534 Grove B
Ernest O (Nellie E) paperhngr h1448 48th av
Geo E clk r1805 Fruitvale av
Geo R (Minora E) pub asct 1805 Fruitvale av
Harmon C treas Cobbledick-Kibbe Glass Co r33 Eucalyptus rd B
Laverne H (Mary E) pres Cobbledick-Kibbe Glass Co h33 Eucalyptus rd B
Luella Mrs tchr Bkly Pub Sch r2741 Prince B
Mabel sten r1374 Holman rd
Millard R r1374 Holman rd
Minora E Mrs phys 1805 Fruitvale av
Susie (wid Millard) smstrs h1374 Holman rd
bbish Constant sten r3037 Deakin B
Constantine J (Laila) pntr h3037 Deakin B
Rayne R r3037 Deakin B
ibby Fannie Mrs h821 E 22d
Lyle H tester r441 Alcatraz av
icherer Harry C (Norma) auto mech h1513 Woolsey B
ick Gerhard (Ora) firemn h3428 Davis
Madeline (wid Frank) h3430 Davis
Magdalene S Mrs acct Muller Bros r2325 Humboldt av

KICK
" Paul L (Magdalene S) h2325 Humboldt av
" Raymond asmblr h1826 62d B
Kidd see also Kydd
" Alex M tchr U of C h1636 LeRoy av B
" Anna M furn rms 1834 San Pablo av
" Carrie M (wid L W) r446 McAuley
" Cecilia Mrs clo prsr r1431 16th av
" Danl r1907 14th av
" David roofer r1122 E 17th
" Frank D (Edith J) pres-mgr Coolidge Mfg Co h5704 Oak Grove av
" Horace P (Nellie) clk h2905 Grove B
" Ila nurse r2460 Webster B
" John (Ethel) mtrmn h2932 Millsbrae av
" John (Loretta) inspr h2824 Humboldt av
" Peter A (Mary) elec eng h1114 7th av
" Ronald S (Ruth B) eng h1424 Univ av B
" Thos R (Anna) paperhngr h1834 San Pablo av
Kidder Ann stdt r3123 Eton av B
" Horace C (Anna) carp h3123 Eton av B
" Hulda Mrs r2146 Stuart B
" Wallace J (Alice) slsmn Knowles & Porter h1186 Glen av B
" Zinie H art supvr Bkly Pub Schs r6 Norwood av B
Kiddie Andw W clk r2031 Prince B
Kidneigh Wm L (Lillian O) aud h797 Alcatraz av
Kidney Albt G mgr Sussman Wormser Co h716 Santa Clara av A
" Ellen Mrs h281 41st
" Geo (Edith) archt h409 Taylor A
" Terrence slsmn P A Wildman r409 Taylor A
" Victor h716 Santa Clara av A
Kidwell Betty clk r2083 Harrison
" Edw V tilestr r1225 Myrtle
" Eliz clk r2083 Harrison
" Eliz clk U of C h1982 38th av
" Eva L Mrs tchr h2083 Harrison
" Harold (Ethel) br mgr Eureka Vacuum Clnr Co
" Mary (wid Edgar) h2011 Channing way B
" Ruth V tchr Bkly Pub Sch r2011 Channing way B
Kiecklhefer Container Co R J Kearns br mgr card board containers 2 Linden
Kiedaisch G Arth optom Herman Katz h431 Lee
" Lottie (wid Fred) h5244 Hillen dr
Kiefaber John G (Lenore T) mgr Hotel Lakehurst
Kiefer see also Keefer, Keifer and Kieffer
" Edw prsmn r5223 Market
" Edw L printer r5223 Market
" Eug F (Nannie) blksmth h1532 7th B
" Fearn r5223 Market
" Frank A (Magdalena) chauf h2114a Grant B
" Harold slsmn Am Gas Mach Co
" Michl cooper r1130 Bancroft way B
Kieffer see also Keefer and Keifer
" Donald L (Margt) editor h2810 Oak Knoll ter B
" Evelyn usher r2878 Telegraph av
Kiefus Malvina (wid Adolph) h2307 64th av
" Rose bkpr Planett Mfg Co r2307 64th av
Kiehle Celia M (wid Wm) h1028 10th
Kiehn Fredk G (Marie) piano bldr h1530 Tyler B
Kiehne Florent A (Winnie L) clk h1104 Lincoln av A
Kiekhoefer Florence M Mrs drsmkr h1345 Market
Kiel see also Keil
" Martha r424 E 14th
" Mary M h424 E 14th
" Peter P (Lillian) slsmn Moe Held h660 61st
Kielbasa Wirther (Stanley) shoe repr 1606 7th h1021 Poplar
Kielberg Edw C (Loretta) carp h3255 Fair View av A
Kieldsen Helen tchr Pub Sch r San Francisco
Kieley E Frank electn r88 Monte Cresta av
" John F (M Ethel) electn h88 Monte Cresta av
Kiellberg Albt C clk r1130½ College av A
Kiely see also Keely and Kiley
" Bernard r1461 Alice
" Marie (wid Jas) h3661 Madrone av
" Mary E Mrs slswn r2615 Bartlett
Kienast Otto J (Mary E) clk h3612 Lake Shore av
Kienle Adolph (Freda) sausagemkr h1218 44th av
Kienle Elsie r1218 44th av
Kientz Arch (Elvira) deckhd h1727 5th
Kienzle Theo prsmn r2283 E 14th
" Theo N h2283 E 14th
Kieny Leo L (Violet) clk h2608 Buena Vista av A

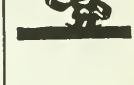

Where to Buy?

=

Consult the Classified Business Lists in This Directory

Foothill Nursery

THOS. E. HOOPER, *Prop.*

TREES SHRUBS PLANTS

2124 Ninetieth Avenue See Page 159 Tel. TRinidad 985

Your City Directory Answers All Questions as to WHOM You Are Looking For and WHERE They Can Be Found

The Classified Business Section is the Market Place Where Buyers and Sellers of All Kinds of Merchandise and Service Meet

R. L. POLK & Company
Publishers

Kier Alex stdt r2523 Ridge rd B
" Baxter (Eva M) gdnr h282 Park View ter
" Clarence L slsmn E M Jorgensen Co h2091 California B
" Olive tchr Pub Sch r3819 Cerrito av
Kierath Walter glass pkr r2148½ Clinton A
Kiernan see also Kernan
" Agnes G nurse r584 14th
" Alice r2321 Dwight way B
" Cath (wid Jas) h3069 California
" Desmond J (Eliz) firemn h2500 98th av
" John J h125 Hearst av B
" Kath h5745 Harmon av
" Kathryn mgr Saxon Apts r2125 Hearst av B
" Mattie Mrs cash Assoc Students U of C h2321 Dwight way B
" Margt nurse r2125 Hearst av B
Kieruiff Arth W slsmn h2628 Shattuck av B
" Barabara E stdt r2955 Avalon av B
" Eleanor stdt r2955 Avalon av B
" Elsie r2628 Shattuck av B
" Florence A r2628 Shattuck av B
" Geo D (Gertrude) h2955 Avalon av B
" Stuart C stdt r2955 Avalon av B
Kies Frances (wid Eug) h3715 McClelland
Kieselbach Albt W musician h7424 Lockwood
Kieser Chas F (Jorga) clk h3333 E 8th
" Victor slsmn G W Caswell Co r rt 1 Concord
Kiessling E F & Son (E F and E W) publrs 1121 Washington R203
" Edmund F (Adele) (E F Kiessling & Son) r Bryes Springs
" Edmund W (E F Kiessling & Son) h5160 Claremont av
Kiester Jas A (Blanche B) slsmn h809 E 28th
Kieth Richd pilot Okld Airport r2521 Central av
Kietzman Walter L (Ruth) h1762 Solano av B
Kiever Chas W mattressmkr h5160 Claremont av
Kiff Melvin L (Ruth) mfrs agt h2822 Piedmont av B
Kiffer Wilferd lab r5915 Tevis
Kight Claud M (Edna) coremkr h1607 Berkeley way B
" Earl carp r1817 Allston way B
" G coremkr Calif Foundries r1607 Berkeley way B
" Geo (Harriett) h2163 North Valley B
" Jessie B (wid D W) h1817 Allston way B
Kightlinger Walter L (Thelma) real est 6633 Telegraph av r458 63d
Kihn Albt E h2521 Central av A
" Evelyn M sten r729 Haight av A
" Herman J (Gladys) clk h1407 Page A
" Minnie (wid Albt) h729 Haight av A
Kilmalehto Geo (Tillie) pntr h1518 Ward E
Kik Louise (wid David) h738 Mandana blvd
" Wilhelmina sten r738 Mandana blvd
Kilberry F Howard genl mgr Atlas Imperial Diesel Engine Co r45 Wisteria way
Kilbourn Douglas T slsmn r645 Chetwood
" Fred R (Beatrice C) h10601 Pearmain
" K Miss library asst U of C r641 Alvarado rd B
" Kath (wid C M) h645 Chetwood
" Henry clk r952 28th
Kilbride Ida hemstitching 4053 Foothill blvd
" Josephine sten Acacia Mut Life Assn h3800 Laurel av
" Robt A r3800 Laurel av
" Saml M barber 3830 Foothill blvd
" Vinine r3800 Laurel av
" Wm r661 7th
Kilburn Earl B (Eliz B) slsmn h350 Mountain av Pied
" H Frank clk Air Port Inn
" Minnie G Mrs house mother Anna Head Sch r2538 Channing way B
" Tilton (Isabel) estimator MW&Co h1265 Hopkins B
Kilbury Thos I (Lotta C) (The Buick Specialists) h1121 Wellington
Kilby John (Emily) stevedore h1963 83d av
" Margt dom 745 Wesley av
Kildar Apartments 2066 Telegraph av
Kildare Bernard S formn Cal Pkg Corp r3872 San Pablo av
Kilday Wm S mldr r714 10th
Kile John R (Goldie) carp h3129 22d av
" Jos V stockmn r739 14th
" Ralph S (Lillian) slsmn h4139 E 18th
Kiler Chas E br mgr Guy's Drug Stores r3724 Porter
" Hugh L (Wilhelmina D) framemn PT&TCo h1010 60th
" Vivian F nurse r3845 Greenwood av
" Wm H (Ethel) lawyer h3845 Greenwood av
Kiles Jas W (Gladys) clk AT&SFRy h2001 Grove B
Kiley see also Keely, Kelly and Kiely
KILEY
" Anna (wid Fred) h3026 Fulton B
" Danl plstr h8428 Amelia
" Eug F (Beth M) chf clk SPCo h1682 Ca- tran av B
" John C (Velva) slsmn h1424½ 103d av
Kilgallin Bartley J (Estella C) auto mech h1 108th av
Kilgallon Cath (wid Thos) h4125 E 12th
" Virginia r4125 E 12th
Kilgalon Nick mach r1810 5th
Kilgo Alice tchr Pub Sch h2502 E 23d
" Elwood T mach r2356 E 21st
Kilgore see also Killgore
" Dove I tchr h950 Bay View av
" Elmer W (Minnette H) h950 Bay View a
" Frank N clk r323 Alcatraz av
" Frank T (Florence V) clk h323 Alcatraz
KILGORE IONE R. MD. Medical Director Co sellor Sanitarium, Everett st at Eagle Alameda. Tel AL ameda 0510
" Millard J (Reva) restr 472 Santa Clara h1618 Versailles av B
" Minnette H Mrs tchr Pub Sch r950 Bay V av
" P O r526 35th
" W Mae r1008 21st
Kilgour Chas W (Isabella) clk h629 E 15th
" David G clk r629 E 15th
" Jas A (Mary) jan r3837 Harrison
" Robt (Grace) ins agt h1043 Foothill blvd
" Wm S mach r923 E 15th
Kilham Jeannette bkpr Am Trust Co h1 Park A
" Mary Mrs h1110 Park A
Kilian see also Killian and Killion
" Bernhard (Helen M) pres Pitchometer P peller Co h1711 Moreland dr A
Kilkenny J B h1606 Fruitvale av
" John B (Agnes) mgr L G Wolfe Co h1 34th av
" Jos B (Eliz) h1837 11th av
" L rigger r739 E 14th
" Loretta M sten r1837 11th av
" Lucas E (Myrtle G) lawyer h1535 Grove
" Myrtle G Mrs tchr Bkly Pub Sch r1 Grove B
Kill Mary E (wid Wm) h1931 Ashby av B
Killam Alfd r804 Highland av Pied
KILLAM JOHN S (Charlotte M), Asst V-P Central National Bank, h804 Highland Tel Piedmont 9241-W
" Wm (Mary A) cook h4255 Terrace
Kille Levi J (Amy) waiter h1015 Walnut A
Killeen E B Mrs sten r4801 Melrose av
" Jas P auto pntr r4801 Melrose av
Killelea John r6435 Irwin ct
Killen Chas (Amanda) carp h2129 West
" Mamie Mrs h1300 51st av
" Robt W r3127 Maxwell av
" Wm J (Bernice W) h3127 Maxwell av
Killenger Maude Mrs h2433 Buena Vista av
Killey Ida A h584 Arlington av B
" Philip H mtrmn h4442 Fair av
Killgore see also Kilgore
" Arth R (Mabel) clk h656 55th
" Eug P (Beulah I) electn h1506 E 33d
" Lloyd M (Ruth) elec eng h4308 Everett av
" Louise A waiter r1109 Madison
" Martin J restr 1324½ Park A r926 Versailles
" Wm A (Anna) carp h1526 Everett av
Killian see also Kilian and Killion
" Allen R clo ctr r1635 E 32d
" Duke lab r815 Poplar
" Edw A police Okld PD h1901 Tiffin rd
" Jas T clk Okld PO r3765 Ruby
" Jos A (Alma R) clk h1635 E 32d
" Raymond J (Constance) clk h1114 Oregon B
" Victor L (Kath) firemn Okld FD h4033 Re ding
Killiare Bernard r3765 Ruby
Killinger Frank R jr stage mech r8309 Iris
Killingsworth Douglas V r30 Grand av
" Wiley S (Bessie V) h30 Grand av
Killion see also Kilian and Killian
" Geo J publicity 1736 Franklin R706 h365 Ha over
" Wm wtchmn r2338 Telegraph av
Killman Sophie (wid Henry) h1539 Magnolia
Killum Jos r719 Cedar
Killy Henry mtrmn r4442 Fair av
Kilman Jas storekpr Okld-Cal Towel Co r35 69th av
Kilman Luvena (wid John) h2262 Alameda av
Kilmartin Edw J (Delia M) pntr h908 E 28th
" Edw J jr law stdt r908 E 28th
" Kathryn M r908 E 28th
Kilmer Lon h751 E 11th
Kilner Arth G (Margt H) h1143 Winsor av Pi
" Dorothy A r2806 Bartlett
" Geo E (Emma J) (Arro & Kilner Glass C h2806 Bartlett
" Helen J clk r2806 Bartlett

DICKSON & HOLBROOK

SHEET METAL WORK

Warm Air Furnaces — Ventilating

2180 Dwight Way BERKELEY Tel. BE rkeley 0347

ILNER
John F (Mae K) glasswkr h138 Monte Cresta av
John S (Mary) h3422 68th av
lloh Andw (Anna) carp h1517 23d av
Geo (Marion) ins agt h1741 Derby B
ilpatrick Estella Mrs r1412 St Charles A
Frank (Lena) lab h2525 25th av
Frank E (Mildred) (Kilpatrick & Goodman) h343 Magnolia av Pied
Fredk A (Myrtle) slsmn h820 55th
Henry H r2620 Bancroft way B
Lillie Mrs h742 E 21st
Maude E (wid Jas) h5661 Bway
& Goodman (F E Kilpatrick B B Goodman) lawyers 508 16th R1122
ilstrom Andw J (Bernice I) carp h2012 E 20th
ilthau Marie K maid 2124 13th av
ilty Jas L floormgr H C Capwell Co h1618 35th av
im C H dry gds 1966 San Pablo av
imalehto Bertel G (A Lillian) clk h1845 Prince B
imball see also Kemble, Kimble and Kimmel
Adolphus W (Helen M) phys 2422 S. Atherton B
Alice clk r1111 E 33d
Anna B Mrs h rear 2027 Hearst av B
Bernice sten r2320 8th av
Chas F r184 Moss av
Chas O (Emeline) musician h540 32d
Chas W (Annie) lab h1428 Cottage A
Del carp h881 27th
E H r2001 Allston way B
Earl S whsmn Bekin's Van & Storage Co r Hotel Royal
Eliz r1749 Oxford B
Eliz C S pract 508 16th R1226 r1428 Alice
Eliz slsmn r728 Central av A
Eliz Mrs h1830 Lakeshore av
Flora D Mrs C S pract 1622 Harrison 301 Highland av Pied
Frank E (Emma E) hostler h2501 Eagle av A
IMBALL FRANK WILLARD (Tillie M), Director Kimball's Saxophone Band, h2336 Valdez, Tel GLencourt 0845
Franklin P (Flora D) C S pract h301 Highland av Pied
Fred B (Susie M) linemn h1416 Walnut A
Geo H clk r1461 Virginia B
Geo S (Anna H) ins agt h1461 Virginia B
J Robinson r2744 Ashby av B
Jas V (Priscilla) electn h4165 Fruitvale av
Jas W levelmn East Bay Mun Utility Dist r Camp Pardee
IMBALL JOHN H (Estelle R) Accountant—See East Bay Municipal Utility District h2744 Ashby av, Berkeley
John L (Marion C) h1350 E 32d
Lillian r1019 Shattuck av B
Lloyd C (Rena E) signalmn h1339 St Charles A
Loren M (Blanche E) h332 E 14th
Lottie E (wid J R) h1749 Oxford B
Martha Mrs r1428 Alice
Mayelle S clk r1237 34th av
Miranda E clk r1428 Cottage A
Robt auto mech h660 54th
Robt P (Mary) adv dept Post-Enquirer h232 Wildwood av Pied
Rose (wid Parker) h1817 Brush
Saml B (Marst) lab h1511 Lincoln B
Walter E (Lorena) sec-treas Bomberger Seed Co h1019 Shattuck av B
Walter R (Pearl) chauf h1355 Ward B
Wm K tilesetter r609 24th
Zella R Mrs sten r227 Orange
Kimber Herbt G (Marst) lawn rake mfr 1633 25th av
Herbt G jr r1633 25th av
Jas E lawyer 2156 Shattuck av B R201 r923 Mendocino av
Jas G gro 4114 San Pablo av
Kimberlin Apartments 450 Lee
Mary D (wid O B) h3782 Howe
Mollie (wid Christopher) r1700 41st av
Percy V (Angela) auto mech h3607 Lincoln av
Roy W r3782 Howe
Kimberling Nelson auto mech r2030 Franklin
Robt (Blanche) mldr h2569 63d av
Kimble see also Kemble and Kimball
Chas (Hattie E) clk h1446 9th av
Dwight W h1805 E 14th
Edw W (Mary) slsmn Smith Hdw Co h5526 Harmon av
Elroy W (Addie) lab h2838 Minna av
Jos C r2620 Bancroft way B
Nadine waiter r1808 Sacto B
Sabron lab r1030 24th
Thos N (Clyde) shoe repr 1030 24th
Wm lab r1030 24th
Kimbrel Inez waiter r530 13th
John C r857 Alma av
Kimbrough Grant (Eva) chauf h903 41st
Harley F r2314 Haste B
Jacob D (Evelyn C) slsmn h1538 Benton A
KIMBROUGH
" John J r1714 Lincoln av A
" Mollie (wid Chas) r3231 Encinal av A
" Saml G r1714 Lincoln av A
" Shirley T aud MW&Co r2314 Haste B
Kimic Chas R (Laura) eng h1546 36th av
" Robt C (Martland) musician r1546 36th av
Kimmel Clare B Mrs tchr Pub Sch h2301 Virginia B
" Emanuel fctywkr r3801 D
" Emanuel A (Maude) police Oakld PD h2433 E 21st
" Ernest W (Irma M) rep PG&ECo h2135 Spaulding av B
" Elo F Mrs drsmkr h2641 Cole
" John slsmn r2301 Virginia B
Kimmenau Wm slsmn John Edwards Co
Kimmerle David (Lydia) jan Ala Pub Sch h 2035 Alameda av A
" Gertrude r2035 Alameda av A
Kimmons Ira J (Beatrice L) h3129 Madera av
KIMONO HOUSE(H Y Kajiwara), Japanese Art and Dry Goods, 1522 San Pablo av, Tel LAkeside 7727
Kimpel Geo F (Essie) showmn h2230 E 24th
" Walter F (Dorothy K) furrier h741 Hillgirt cir
Kimpson Martin clk r1518 Ward B
Kimure S (T) clo clnr 331 7th
Kinard Chas r5320 Thomas
" Harriet E (wid C E) h5320 Thomas
Kinavey Michl J (Mary) lab h4114 West
Kincaid see also Kinkade and Kinkaid
" Clyde W (Annie) firmn h1538 Parker B
" D Murl mech El Dorado Oil Wks r El Cerrito
" Geo F (Eliz) h1320 St Charles A
" Hazel K h2535 LeConte av B
" Helen Mrs r1802 Bonita av B
" John mach r1038 Campbell
" John A (Mamie) clk h5494 College av
" Wales B (Mildred W) slsmn h653 55th
Kincannon Carl (Jennie) h1226 Masonic av B
Kinchen Donald L (Justine) auto mech h1111 Kirkham
Kinchl S Indy 2412 Clement av A
Kinchloe Roy (Lola) slsmn r2226 68th av
Kindall Alva F bkpr Bank of Italy r583 Boulevard way Pied
" Jake barber 4129 Bway
" Lloyd E (Kath) phys h1124 Mandana blvd
" Mabel tchr Pub Sch r583 Boulevard way Pied
" Matilda (wid A F) h583 Boulevard way
Kindberg Lillian clk rYWCA
" Peter (Elsie) r2361 E 29th
Kindblad Robt (Viola) plmbr h1540 37th av
Kindel F Roy (Mabel E) bkbndr h304 Foothill blvd
" Mary E (wid Lee) h2350 Church
" Verne indywkr r2350 Church
" Virgil printer r2350 Church
Kindelt Frank r1738 96th av
Kinder Annie r1625b Fairview B
" Louis (Josephine M) lab h1606 86th av
" Mark W (Irene) chauf h4165 Masterson
Kindig C La Verne r2721 Haste B
" Maude L Mrs h2230 Haste B
" Wilbur F r2721 Haste B
Kindle Anna L r445 Bellevue av
" Annie M (wid Jos) r2014 West
" Edw A (Mary B) autowkr h1139 90th av
" Erna r1636 18th av
" Frank J (Laura) baker h1445 Kains av B
" Gertrude bkpr Jos Pierotti & Sons h445 Bellevue av
" Gilbert lab r1636 18th av
" Hugo (Matilde) mach h1636 18th av
Kindleberger Marvin B electn h4114 E 14th
Knidlen Eliz A h1221 Union A
" Jas A (Florence) slsmn h1225 Union A
Kindler Arth H clk r2312 Woolsey B
" Emma M teleg opr r2312 Woolsey B
Kindred Cecile r5567 Harvey
" Lawrence tiletr h5567 Harvey
Kindt Albt F (Helen W) h181 Hillcrest rd B
Kine Eug P pntr r805 Madison
" Ruth r2029 Essex B
Kinell Elaine r1422 Arch B
" Helen tchr Bkly Pub Sch r1422 Arch B
" Marie E tchr Pub Sch r1422 Arch B
" Nelson h1422 Arch B
Kinermi Marie uphol r1312 Poe
King Adeline Mrs r1534 Milvia B
" Al L (Marguerite) pntr h7610 Rudsdale
" Albt (Genevieve) acct h1235 Bway A
" Albt (Edith) clk h3021 Richmond blvd
" Albert Apartments (Leopold Gautler) 4223 Terrace
" Albt D (Janet) tchr h1633 Cedar B
" Albt E (Marst) slswn Mason-McDuffie Co h 1528 Oxford B
" Albt E jr r1528 Oxford B
" Albt G (Jane P) slsmn h3741 Telegraph av
" Albt W gro 354 Moss av

The Curtain Store Inc.

Interior Decorators

Curtains Draperies Upholstered Furniture Oriental Rugs Lamps Shades

520 13th St. bet. Washington & Clay

COFFIN-REDINGTON COMPANY
WHOLESALE DRUGGISTS
401 MISSION STREET
SAN FRANCISCO
DO uglas 9300

PARKER-GODDARD SECRETARIAL SCHOOL
The School of Results
Complete Secretarial Training — Day and Night Classes
428 Fifteenth Street OAKLAND Tel. GL encourt 662
1452 Webster Street
Oakland
GL encourt 9335

KING
" Alberta E purch agt Cal Spray Chem Co r2987 Avalon av B
" Alfd h750 12th
" Alfd lab r436 16th av
" Alfd L jan r1438 16th av
" Alfd R (Mabel E) elec eng h1902 Vine B
" Alice Mrs r327 Hanover av
" Alice (wid Chas) h731 55th
" Alice D Mrs h2222 Dana B
" Allen (Elsie) plmbr h446 59th
" Allen E (Gem Theatre) sec Skin-O-Lac Products Co h92 Entrada av
" Allen N r1528 Oxford B
" Alma R clk r2427 34th av
" Alvin A (Marget L) plmbr h670 Alleen
" Alvin N (Lila) floormn Lee Dolson r870 24th
" Amy E Mrs r1912 Henry B
" Ancil L (Ruby G) h1122 Paru A
" Anderson M r3034 Harper B
" Anna Mrs h1424 Spruce B
" Annie L Mrs h5364 Boyd av
" Antone C (Adelaide L) carp h818 52d av
" Antone J (Eva) plmbr h2908 Kingland av
Antonio R (Hattie E) mach h2054 Alameda av A
" Arth (Bolton & King) r5678 San Pablo av
" Arth E (Gertrude) firemn Okld FD h3060 Dakota
" Arth P (Gladys) br mgr Owl Drug Co r Whitecotton Hotel
" Arth R mach r5690 San Pablo av
" Arth V (Loretta) meat ctr h2333 64th av
" Avis A (Myrta) drugs 2201 Hopkins h3801 Everett av
" Birdie Mrs h6616 Brann
" Boat Co E H Harper mgr 1515 Powell
" Bros Maurice Stanford mgr tailors 1030 Bway
" Buck (Florence) slsmn h98 Montell
" Building 306 12th
" Burkhardt V (Anita) stevedore h1110 28th
" Burton A (Marian W) h5812 Clover dr
" Byron T (Althea S) h2747 Haste B
" C Bert (Evelyn) welder h774 19th
" C E mtrmn r1626 Chestnut
" C E slsmn East Bay Crmry Co r497 Boulevard way
" C F clk Okld Airport r Okld Airport Inn
KING C H ESTATE CO. Kate King Pres, Jos H King Sec-Mgr, 308 12th, Tel HO lliday 6262
" C M r1909 San Pablo av
" Carl h3213 Filbert
" Carl L (Daisy) metal plshr h3518 Midvale av
" Carol r6120 Hildegass av
" Carroll V (Lorraine) solr Howard Terminal h4206 Arroyuello av
" Cath bkpr Manheim & Mazor r1176 University av B
" Chas h1543 Everett A
" Chas r2865 E 16th
" Chas (Eliz) lab h1612 Stuart B
" Chas A (Anna) lawyer h495 Wickson av
" Chas H jr (Laura M) pres Special Site Sign Co h1045 Hubert rd
" Chas O (Mabel) slsmn h2834 Forest av B
" Chas S (Agnes C) h1710 12th
" Chas S pntr h1942 Hearst av B
" Chas M (Mabelle) broker h757 Walker av
" Cannery M (Olga) tchr Bkly Pub Sch h735 55th
" Claire D (wid Elliott) h2119 Addison B
" Clarence r2235 Dana B
" Clarence F clk Airport Inn
" Clarence M (Adelaide) inspr h2138 Santa Clara av A
" Claude E slsmn h497 Boulevard way
" Clement S (Verna L) slsmn Shell Oil Co r 3818 Laurel av
" Clyde A slsmn Standard Coal Co r215 Yale av B
" Coal Co John Benson supt 1st and Market
" Cyrus B lawyer 1744 Bway R308 r2039 Del Norte B
" Dade R (Clara) h682 Brookwood rd
" Daughters Home Mrs C C Clay pres, Gertrude Moller v-pres Mrs L G Webb sec 3900 Bway
" David J (Eliz) chauf h334 Taylor av A
" Dean clk r6616 Bram
" Doris tchr Ala Pub Sch r1339 Grove A
" Dorothy h1800 102d av
" Dorothy D tchr Pub Sch r2817 60th av
" Dorothy F comp opr r4616 Bond
" Dorothy M sten r920 Grove
" Duncan J (Hazel L) mach r2624 99th
" E A r3236 61st av
" Earl bkpr r920 Grove
" Earl J (Emily L) h6712 Laird av
" Earl M (Ina) lndywkr h847 7th av
" Edgar C (Nora) h2222 Woolsey B
" Edith fcty wkr r1711 E 14th
" Edith L Mrs bkpr P A Hershey & Co r3021 Richmond blvd
" Edna A cash Acacia Mut Life Assn r1370 Hopkins ct B
" Edora clk r733 35th
" Edw r464 37th
KING
" Edw tailor r1175 12th
" Edw C emp Paraffine Cos r1329 Hopkins
" Edw D tchr U of C r2222 Dana B
" Edw E (Clara M) mach h633 Lincoln av A
" Edw J (Hedwig) mtl wkr h1202 37th av
" Edw L (Carrie M) slsmn h3255 Liberty av
" Eliz C Mrs tchr Pub Sch r5715 Holway c
" Elmer bus boy r1396 Berkeley way B
" Elmer plmbr r2427 34th av
" Elsie Mrs h2817 Calif
" Elsie M clk r2506 Best av
" Elva C h2432 College av B
" Emma Mrs r1378 11th
" Emma Mrs h5869 San Pablo av
" Eric (Filni) carp h1370 Hopkins ct B
" Estella (wid John) h1422 13th
" Esther Mrs r3324 Foothill blvd
" Esther R stdt h2701 Durant av B
" Ethel Mrs r1141 Center
" Ethel G tchr Bkly Pub Sch r Hotel Whl cotton B
" Ethel M (wid Richd) drsmkr 6425 Hillegass
" Eula inspr Springfield Cedar Co r1246 60th
" Evelyn indy wkr r822 W 16th
" Evelyn L bkpr Bank of Italy r San Leanc
" F Roy (Florence) carpetlyr h4616 Bond
" Fannie (wid Solomon) h9328 E 14th
" Ferd P watchmkr Norman & Aurich r14 Harrison
" Florence millwkr r3247 Chestnut
" Florence sten r98 Montell
" Floyd A clk Howard Auto Co r527 42d
" Floyd D (Julia) clk h527 42d
" Ford G (Hatchen) h1510 Versailles av A
" Frances sten r2911 Santa Clara av A
" Francis M (Jessie) meat ctr h4161 Howe
" Frank r3601 Telegraph av
" Frank lab h9436 D
" Frank (Carrie) slsmn h840 Vermont
" Frank stdt 2395 Piedmont av B
" Frank E (Anna M) mach h2911 Santa Cla av A
" Frank L (Mary D) h630 Mariposa av
" Fred lab r1007 57th
" Fred C (Louise P) h1075 Mariposa av B
" Fred C (Ethel) news agt h1035 Linden
" Fred G (Louise) archt r445 Orkland av
" Fred K (Mabel) acct h618 63d
" Fred L h2407 19th av
" Fred V lab r1007 57th
" G W emp Rheem Mfg Co r2311 McGee av B
" Genevieve M sten Dutton & Gilkey r920 Gro
" Geo r98 Montell
" Geo (Evelyn M) lndymn h822 16th
" Geo (Dora) mldr h1189 63d
" Geo A (Gladys) printer r4034 San Juan
" Geo C (Christine) pntr h1224 51st av
" Geo E cond Key System r1626 Chestnut
" Geo F (Vadie) archt h1541 Virginia B
" Geo F Capt (Chrystal) supt Encinal Yach Club
" Geo H (Cecile) clk h950a Grayson B
" Geo L (Adelaide S) h12 Seaview Pied
" Geo M (Mabel D) dept mgr F F Porter C h516 Oakland av
" Geo R (Margt L) ebtmkr h714 Hillgirt cir
" Geo S (Dorothy) slsmn h524 25th
" Geo S (Grace) eng h1834 63d B
" Geo W carp r2054 Alameda av A
" Gertrude nurse Highland Hosp h2083 Harrison
" Gertrude M (wid M G) r371 Van Buren av
" Gilbert L (Cath) teller Am Trust Co Berkeley Apts
" Gladys J (wid A P) sten r3942 Ruby
" Gordan L h1176 University av B
" Grace r2460 Webster B
" Hannah C (wid Geo) h877 38th
" Harlan W electn Strom Elec Co r Haywar
" Harry (Edith) eng h1711 E 14th
" Harry C clk r5128 Foothill blvd
" Harry C (Helen) jan h1807 E 24th
" Harry E (Sylvetta) h2506 Best av
" Henry I (Margt) capt h5128 Foothill blvd
" Harry J (Josephine) barber 3308 Foothill blv
" Harry S r2506 Best av
" Harvey (Lena) h1465 14th
" Hattie Mrs r3036 Madeline
" Hazel Mrs h1731 La Loma av B
" Hazel Mrs h2750 Parker av
" Hazel L clk r2054 Alameda av A
" Helen r3255 Liberty av A
" Henry electn r5128 Foothill blvd
" Henry R (Irene B) h5912 Contra Costa rd
" Herman C (Esther) slsmn L P Johnson h332 Foothill blvd
" Hermie (Maude) musician r Hotel Leamington
" Homer S (Cath) elev opr h3333 Kempton av
" Horace r2009 Cedar B
" Howard F (Emily S) acct h6120 Hildegass av
" Howard L (Carolyn A) bkpr h1816 Calif B
" Hugo A (Alice C) imptr h1533 Spruce B
" Hunter h1396 Berkeley way B

EAST BAY CREDIT SERVICE

COURTEOUS COLLECTION SERVICE

No Collection, No Charge

210 Henshaw Building
14th and Broadway

Tel. LA keside 6274
LA keside 6275

Oakland
California

KING
" da Mrs r621 37th av
" rma E clk r2054 Alameda av A
" sabelle cash Sears Roebuck & Co r2332 Harrison
" ack E (Helen M) ins agt h1344 Caroline A
" as (Edith) hodcarrier r1106 Foothill blvd
" as (Florence) lab h2020 Willow A
" as (Anna J) spcl police h1630 8th av
" as ironwkr r1728 Curtis B
" as I (Mary) sta eng h1728 Curtis B
" ane Mrs h613 40th
" ane P Mrs mgr Robins Apts r3741 Telegraph av
" ohn (Ella) h1936 E 22d
" ohn lab h1627 8th
" ohn A (Clara C) pumper h5445 Brookdale av
" ohn C (Hattie) gro 5501 San Pablo av h5532 Fremont
" ohn D h935 61st
" ohn F (Daisy) dentist 1624 Franklin R906 h4806 Lawton av
" ohn H (Elva) mach r725 E 12th
" ohn K (Josephine) gro 2225 Park blvd r853 32d
" ohn L cook h617 Grove
" ohn M (Carrie) h929 Cypress
" ohn N (Addie F) h2021 48th av
" ohn V (Maria A) tractor mech h2128 Clinton av A
" ohn W (Delia C) h2038 E 22d
" ohn W porter r929 Cypress
" os r2319½ Santa Clara av A
" os (King & Gordon) r617 Grove
" os clo clnr 3021 Adeline B
" os (Muriel C) inspr Okld St Dept h2776 68th av
" os A lab r1438 16th av
" os H pres-mgr Marchant Calculating Machine Co r3900 Harrison
" os L (Florence J) h2407 19th av
" os W (Jessie) slsmn h4309 E 12th pl
" Josephine bkpr r613 40th
" Josephine Mrs r1779 36th av
" Josephine M drsmkr h30 Grand av
" Judge L Rev (Sarah) h930 Poplar
" June Mrs mach opr r237 Athol av
" Kate (wid Chas H) pres C H King Estate Co h3900 Harrison
" Kath A Mrs h262 Vernon
" Kath E stdt r2834 Forest av B
" Kenneth M clk r148 Bayo Vista av
" Kenneth V (Alice C) sta eng h6225 Harwood av
" L Gertrude nurse Okld Health Dept r2083 Harrison
" L W Mrs mgr Lake Heights Apts r479 Merritt av
" Larence C (Evelyn) asst br mgr Zinkes Renewing Shoe Corp h1646 23d av
" Leland E credit mgr Cal Spray Chem Co r2967 Avalon av B
" Leo E printer r305 Haight av A
" Leo W (Gustavine) printer h305 Haight av A
" Leon M (Willie) porter h1647 Tyler B
" Leroy N (Martha) tchr Pub Sch h1916 7th av
" Lester (Mary E) supvr MW&Co h3322 Davis
" Lester P (Endora) driver h733 35th
" Lisbeth C (wid C G) h1822 Milvia B
" Lochiel M (Anna W) civ eng h1339 Grove A
" Louis pntr h804 Peach A
" Louis walter r1111 Chester
" Louis C (Minnie) billiards 1738 7th h731 Henry
" Louis D jr (Carolyn) mgr Rule & Sons h1620 Encinal av A
" Louis M (Eliz C) slsmn h1725h Seminary av
" Louis N (Jessie) mtrmn Key System h2031 8th av
" Lulu E cash r4209 Terrace
" Lyle clk r553 41st
" Lyman S slsmn h521 Prince
" Mabel music tchr 2321 90th av
" Mabel (wid J H) h5621 Ocean View dr
" Mabel A tchr Pub Sch h304 Foothill blvd
" Mabel C chf clk Bradstreet Co r2776 68th av
" Mabel L 2731 55th
" Manuel cement wkr r808 Webster
" Manuel F (Anna) printer h2812 Ellsworth B
" Manuel J (Mary) carrier Okld PO h120 E 12th
" Marcella clk h377 Lenox av
" Margt r5128 Foothill blvd
" Margt r1339 Grove A
" Margt M sten r1630 8th av
" Margt V clk r1528 Oxford B
" Marie Mrs nurse r1561 Jackson
" Marion Mrs cash Givan & Gerwin r3251 Kansas
" Martha Mrs h2114 McKinley av B
" Martin (Nora) lab h1131 53d
" Mary Mrs h920 Grove
" Mary Mrs clk r3322 Davis
" Mary (wid Wm) h111 Lake av Pled
" Mary E (wid C B) r1616 Dwight way B
" Mary E (wid Wm) h3045 56th av

KING
" Mary F (wid Manuel) h1509 52d av
" Mary J Mrs h1438 16th av
" Maude Mrs clk r1578 E 38th
" Maude L (wid W F) h2135 8th av
" May B sten r1110 Adeline
" Michl chauf r540 4th
" Michl J (Emily) barber h2733 25th av
" Mildred clk r1532 6th av
" Mildred lndywkr r666 63d
" Millicent M r2138 Santa Clara av A
" Minnie B (wid R F) waiter h1110 Pacific av A
" Myrtle Mrs r1396 Berkeley way B
" Nelda physiotherapist r417 Oakland av
" Nolen lab r6616 Brann
" Norah V sten r546 41st
" Norman W clk Central Natl Bk r4161 Howe
" Norval S bkpr American Trust Co r2812 Ellsworth B
" Olive Wm lndywkr r516 11th
" Oliver F stdt r2747 Haste B
" Patk r2319½ Santa Clara av A
" Patk W spl police r2038 E 22d
" Paul M dentist 1624 Franklin R906 r4808 Lawton av
" Paul T (Rachel) lab h3043 Magnolia
" Peter S (Virginia) slsmn h4131 Manila av
" Quality Products Co H L MacMillan sls mgr 4244 Hollis E
" King R Russell lab r1416 Cypress
" Ralph P (Sophie K) meat ctr h362 35th
" Ralph W (Mabel) slsmn h1009 Elsinore av
" Raymond (Bertha) h2635 Channing way B
" Raymond r1694d Oxford B
" Raymond (Eleanor) gas sta opr h621 37th av
" Renata H Mrs h918½ Ensenada av B
" Richd usher Imperial Theater
" Richd G (Gladys) slsmn PG&ECo h3407 Elmwood av
" Richd J printer r305 Haight av A
" Robt (Nora) meat ctr h1918 Woolsey B
" Robt P (Ida) electn h2601 Kingsland av
" Robt P jr drftsmn Board of Port Comnrs r2601 Kingsland av
" Rollin M (Edna B) clk h1428 University av B
" Roscoe H (Edna) barber 1002 18th h1421 Market
" Roscoe V (Doris) police OPD h2041 11th av
" Roy r725 E 12th
" Roy M chauf r2750 Parker av
" Roy R sprinkler installer r2054 Alameda av A
" Ruby G Mrs real est 1122 Paru A
" Russell P (Bess) slsmn Dodge Sweeney & Co h2726 Maxwell av
" Russell R ins adj r2208 38th av
" Ruth N h606 38th
" Rylan (Esther) waiter r3008 King B
" Saml (Frances) (United Furn Co) h548 Apgar
" Saml C pntr h886 34th
" Silas N (May E) polisher h2220 42d av
" Smiley (Mabel) chauf h4526 West
" Thelma stdt r2506 Piedmont av B
" Thos (Marie) lab h3247 Chestnut
" Thos C acct h2009 Cedar B
" Thos H (Margt E) plater h1110 Adeline
" Thos J (Myrtle) clk Okld PO h2307 25th av
" Tom detective 1615 Bway R906 r2501 Ivy dr
" Ulysses (Claribelle) lab h831 Kirkham
" Vade R (Lulu E) clk r4209 Terrace
" Virginia r1528 Oxford B
" W Aug (Pauline) (Pow-R-Luh Lubricant Co) h6249 Hilton
" W T & Sons blackboard mfrs 1105 60th av
" Wade R slsmgr Dodge Sweeney & Co r682 Brookwood rd
" Waldemar B (June) clk r237 Athol
" Walter J H (Ella A) h2153 San Jose av A
KING WALTER S (Nellie M), Agent Reliance Life Ins Co of Pittsburgh Pa, h1442 Fernside blvd Alameda, Tel ALameda 6493-W
" Warren (Flossie) h2036 45th av
" Wenonah r1633 Cedar B
" Willard W (Fay) drftsmn Oliver United Filter Inc h5808 Morse dr
" Willie Mrs r2165 39th av
" Wm waiter r1780 Goss
" Wm A (Rose) mar eng h2021 San Antonio av A
" Wm B h237 Athol av
" Wm B (Jessie) bkpr h430 Alcatraz av
" Wm E (Carol L) (Braun & King) h2135 109th av
" Wm E (Alma E) carrier Okld PO r3161 Cuthbert av
" Wm E clk r1370 Hopkins ct B
" Wm F (Magdalena) h1222 10th av
" Wm H (Bessie H) agt Connecticut Mut Life Ins Co h940 E 14th
" Wm H (Olive D) crane opr h2058 Rosedale av
" Wm I (Gladys) slsmn h1207 Cedar B
" Wm J (Nellie) dentist 3458 Fruitvale av h3206 School
" Wm R (Luz) h2039 11th av
" Wm W lab r3544 Adeline

Arts & Crafts

Agency

Jessie Southern

≋

RELIABLE HELP

≋

Phones
LA keside
2221
and
HO lliday
1818

≋

314
Hobart

POLK'S BANKERS' Encyclopedia

CONTAINS A FULL AND COMPLETE LIST OF

Banks
Bankers
Trust
Companies
Savings
Banks
in the
United States
and
Canada

ALSO OTHER VALUABLE DATA CONCERNING BANKS

Price $15

Polk's Bankers Encyclopedia Co.

Publishers

431 Howard Street
Detroit

524 Broadway
New York

Gring's Iricide Co.
KILLS ANTS and All Insects
Spray or Fumigation
Phone BE rkeley 0790
1809 Bancroft Berkeley
See Page 146

Judicious Advertising

CREATES
A New Business

REVIVES
A Dull Business

ENLARGES
An Old Business

RESCUES
A Lost Business

PRESERVES
A Large Business

SECURES
Success in Any Business

SAVES
A Failing Business

ENABLES
You to Pay Your Taxes

()

Directory Advertising Brings Satisfactory Results

FARMERS & MERCHANTS SAVINGS BANK
Franklin at Thirteenth Street
A SAVINGS BANK OF STRENGTH AND CHARACTER

KING
" Wirt B slsmn h3030 College av B
" Wirt B jr r3030 College av B
" & Gordon (Jos King, Geo Gordon) restr 342 4th
Kingalon Nick mach r1810 5th
Kingbay Robt (Josephine) shtmtl wkr h1826 Delaware B
Kinge Edmund (Idabelle) pntr h3225 Ettie
" Wm G (Mary) pipeftr h1249 76th av
Kingery Edith waiter Okld Airport
Kingett Hazel with Bear Photo Service r1909 55th av
" Wm C (Hazel) h1909 55th av
Kinghan Julian delymn r1590 Alice
Kingman Harry L (Ruth W) h2425 Virginia B
" Theodora Mrs restr 3258 San Pablo av r3128 Chestnut
Kingrey Edith waiter Airport Inn
Kingrea Evelyne J r4116 Terrace
" Thalous J (Anna) carp h4116 Terrace
KINGS COUNTY PACKING CO, Leslie S Smith Genl Mgr, A R Plummer Sales Mgr, 364 14th 3d Floor, Tel GLencourt 6531, Plant ft 57th av, Tel FRnitvale 1035
Kingsbay Thos A (Lois) die setter h1014 53d
Kingsbury Albt W (Marvelle) mach h rear 2729 77th av
" Annie Mrs drsmkr r1440 Henry B
" Carl W stdt r3907 Randolph av
" Chas L h2486 Shattuck av B
" Eliz drsmkr r2119 Rose B
" Hannah (wid Jas) h1440 Henry B
" Wm A (Mae) slsmn h3907 Randolph av
Kingsford Donald (Eliz) drftsmn h3435 Davis
" Frank D (Eliz R) auto mech h1236 103d av
Kingsland Edmund J (Louise F) eng h3141 College av B
" Eliza stdt r3141 College av B
" Olive r784 Kingston av Pled
" Pearl h784 Kingston av Pled
Kingsley see also Kinsley
" Alice J r2901 Ashby av B
" Caddie S Mrs h4256 Piedmont av
" Chas A (Grace) mfr agt h2901 Ashby av B
" Clifton (Ida) steward h2449 Dwight way B
" Cyrus M electn r2227 Parker B
" Edna E (wid J W) r4256 Piedmont av
" Thos J (Mary E) h1853 9th av
" Wm J clk r2719 Webster B
Kingsmill Sara h1625 San Jose av A
Kingston Geo r619 61st
" Geo P (Margt) firemn OFD h5508 Shattuck av
" Jos J clk h5631 Vicente
Kingswell John R (Hazel) brkmn Key System h1144 12th
Kingwell Paul (Silma) tailor h2532 Taylor av
Kingzett Bruce h2901 Georgia
Kinkin Homer winder r779 10th
" Remzie A (Pearl) flagmn h779 10th
Kinkade see also Kincaid
" Ella (wid Henry) r1011 Yerba Buena av
" Jos K (Ellen H) acct h461 Hardy
" Lucile sten h1672 Oxford B
Kinkaid John lab r1038 Willow
Kinkead Anna (wid John) r2523 Etna B
" Elmer J (Jane R) h853 Contra Costa av B
" Robt R (Melvina) h1650 Oxford B
Kinkel Chas A (Laura) h1330 Spruce B
Kinley Allen J r698 33d
" Basil E (Bessie M) barber h396 Perry
" Fielden (Conradena) elec eng h27 Menlo pl B
" Geo (Lou L) tailor 118 12th
" Janie Mrs h698 33d
" Lou Mrs mgr Cornelia Apts r118 12th
Kinman Dora (wid W P) h1459 45th av
Kinman Minnie M sten r1459 45th av
" Vera R sten r1459 45th av
" Wm R brkman r1459 45th av
Kinnard L research assoc U of C r2321 Haste B
" L B Mrs tchr U of C r2321 Haste B
Kinncan Raymond J ptrnmkr r3814 Everett av
Kinne Adeline M Mrs dept sec U of C r5647 Miles av
" Dorothy C tchr r5647 Miles av
" Edw P (Adeline M) dept mgr W H Pollard jr h5647 Miles av
" Frank H (Delora) wtchmn h3334 King B
" Frank H jr mach r3334 King B
" Gertrude H stdt r5647 Miles av
" Jennie (wid Geo) h3523 E 12th
" Maurice G (Florence M) carp h3715 Foothill blvd
" Virginia tel opr r3715 Foothill blvd
- Walter E flr lyr r1118 Santa Fe av Albany
Kinnear Bert E (Gertrude) restr 1421 Park A r1427 17th av
" Chas H (Rosella M) r Neptune Beach Cottage 31 A
" Chas S (Hazel) lbrmn h1265 Holman rd
" Ethel K sten r840 Fairmount av
" Lyle D (Hortense) stdt h2211 Channing way B
Kinney see also Keeney and Kenny
" Alice F (wid Howard) h1536 Tyler B
KINNEY ARTHUR E (Edith), Advertising Manager Oakland-California Towel Co, Valle Vista Av, Tel HOlliday 1450
" Carl r2629 Dwight way B
" Carl (Helen) chauf h3985 Whittle av
" Chas E claim agt Phoenix Indemnity Co
" Chas H carp h480 Hardy
" Chas P r1647 Ashly av B
" Clifford H clk r2040 Berryman B
" Edw M lab h1000 Park A
" Edwin batterymn h842 E 14th
" Emmett G photog r868 29th
" Ethel F Mrs tchr Pub Sch r579 Capell
" Evelyn clk Pub Sch r4236 Foothill blvd
" Geo clo clnr h1250 34th av
" Geo E (Harriett) h2611 Derby B
" Geo O r579 Capell
" Geo O jr (Ethel F) drftsmn h579 Capell
" Kinney Geo S tailor 3329 E 14th
" Helen stdt r480 Hardy
" Horace (Lillian) lino opr h690 Poirier
" Hubert C carp r450 Hardy
" J Ross (Vyvian) slsmn Zenith Mill & Lb h2340 Browning
" Jas E (Julia) electn h2816 School
" Jas L (Hester V) eng h1656 Mountain bl
" Kenneth C clk r2040 Berryman B
" Lew C chauf r3985 Whittle av
" Lewis O (Rose) driller h3815 Lincoln av
" Luther (Minerva) lab h1725 10th
" M Niles r2450 Webster B
" Margt artist r2450 Webster B
" Marie r4718½ West
" Maynard N (Beatrice) h2450 Webster B
" Oliver W carp r2340 Browning B
" Ralph W (Jennie) h358 Hillside av Pled
" Reese C lab r1016 Clay
" Robt stdt r2401 Ridge rd B
" Sarah C (wid J W) r2605 Hilgard av B
" Stella C (wid S H) h2040 Berryman B
" Vyvian J Mrs art gds 3812 E 14th r Browning B
" Wm stdt r2629 Dwight way
" Wm E (Jennie) carp h3607 West
" Wm F r1939 Stuart B
Kinnicutt B Russell (Hazel) custodian Fricl High Sch h3326 Randolph av
" Minor C (Sylvia) drugs 2900 College a h967 Hillcroft Circle
Kinnison Court J eng r696 Wesley av
" Glade (Grace) gro 3050 Birdsall av h696 W ley av
Kinnoch Peter A (Edith R) h47 Domingo a
Kinrade Wm (Esther) mtrmn h568 62d
Kinrican Josephine slswn H C Capwell Co r Kansas
Kinsel Albt F (Wada) slsmn h1101 Clare Crescent
Kinsell Helen R h429 Staten av
Kinser Jean Mrs clk h5208 Manila av
" Louis N (Mary) auto mech h2137 Sacram B
" Margt r481 40th
" Virginia clk r5208 Manila av
Kinsey Apartments 603 Sycamore
" Alice stdt h1799 Euclid av B
" Alice Mrs proofrdr r1527 40th av
" Anna Mrs r1461 Alice
" Chas W mgr Kinsey Apts h603 Sycamore
" Frank C (May J) aud h2935 Piedmont a
" Kath E stdt r2935 Piedmont av B
" Lee (Rosa) cook h909 Kirkham
" Molly Mrs h4721 Summit dr
" Nathan C (Oakland Credit House) r2607 Pablo av
" S pntr r2960 Hopkins
Kinslea Ella L (wid Thos) h3255 Delaware
" Wm R lab r3255 Delaware
Kinsley see also Kingsley
" Alfd A clk r1337 Myrtle
" Arth C (Salome) inspr h1900 Clinton av A
Kinsman Alice indsytr r593 46th
" Eliz J (wid Richd) h1125 12th
" Geo (Lillian) printer r2201 Harrison
Kinst Wm (Eura) slsmn Langendorf Bakg h1958 Auseon av
Kint Donald J r1901 Pacific av A
" Louis mach r1627 8th
" Quentin W draymn r1901 Pacific av A
" Warren W (Eliz) carp h2302 Buena Vista av
" Wm H (Minie) carp h1901 Pacific av A
Kintana Jos J stdt r1730 La Loma av B
Kintaro Manuel (Olivia) lab h1476 5th
Kinten Henry r1429 Dwight way B
Kintsel Robt inspr r600 Van Buren av
" Robt M (Ruth K) slsmn h138 Grand av
Kinucan John M (Josephine) lab h3300 Kan
Kinyon Carl insp East Bay Mun Utility D r Camp Pardee
" Edmund P clk r1512 North B
" Lloyd prsmn r2320 E 14th
" Margt L tchr r1512 North B
" Margt Mrs h1512 North B
Kinzel Eliz (wid E H) h1641 Tacoma av B
Kiosterud Frederika Mr. h4351 Park blvd

SPENCER C. FISH SPECIAL AGENT

The Northwestern Mutual Life Insurance Co.

Co-operating with Representative Trust Companies

th Floor California Bldg, 1736 Franklin St. Tel. LA keside 4600

K-STERUD
enry C (Ada C) slsmn Swanson-Uhl Wall Paper & Paint Co h2963 Montana
argt B Mrs asst bkpr U of C r2219 Stuart
igo (Margt B) slsmn h2219 Stuart
K Arth R (Carrie) instr Heald College h5816 Mendocino av
ucille A r5816 Mendocino av
ke Adolphine (wid Chas) h1125 Market
tto H eng r1125 Market
aul E (Nellie) firemn OFD h491 Staten av
inifred (wid C L) h865 17th
man Stanley r YMCA
p Louisa F Mrs r4101 Opal
obt H (Mary) carp h1525 McGee av
pen Bertha (wid Duncan) r1620 40th av
aisy E (wid John) h1115 Ward B
ugh S radio mech h1620 40th av
per Aug A lab r1819 Brush
pley Lawrence M mech h1813 E 14th
ps Arth (Laura) mach h1926 57th av
esie printer r1926 57th av
s Jacob (Bertha) carp 3135 Nicol av
ty Paul lab r522 6th
aly John (Okld Auto Spring Wks) r Richmond
an Amilushin lab r250 8th
by see also Kerby
ibt S carrier Okld PO r3825 Ruby
rth C (Bessie J) bldg contr h2315 24th av
arbara stdt r2506 Piedmont av B
lair slsmn r423 60th
linton (Verbenia) phys h9315 Birch
onstance E sten r1434 6th B
driver r2908 San Pablo av
arl (Gladys Y) lab h1620 Fruitvale av
dw (Alice) custodian Ala Pub Sch h1136 Fountain A
mma B (wid Benj) r1261 Hearst av B
rank O (Lora J) pntr h1801 Chestnut
eo F (Edna) v-pres Prudential Realty & Finance Co h3009 Hillegass av B
ertrude walter h2000 12th av
ladys Y compt opr MW&Co r1620 Fruitvale av
H E jr tchr U of C r2629 Channing way B
arold F plstr r1434 6th B
arold L (Marie) slsmn h1133 Norwood av
elen h807 Foothill blvd
elene stdt r2506 Piedmont av B
J D h1146 McKinley av
as depy Dist Atty 215 City Hall r1732 Webster
as D (Margt) slsmn h1146 McKinley av
as G driver r1732 Webster
ohn (Eliz) plstr h1434 6th B
ohn J plstr r1434 6th B
ohn T (Alice) h2127 108th av
os A chauf h1477 66th av
eroy B slsmn r1811 27th av
orena M tel opr r1801 Chestnut
ouis C tchr U of C r2630 Bancroft way
arie r462 Rich
ark auto mech r3615 Loma Vista av
arrietta (wid Thos) r3903 West
artha I r2149 Central av A
ichd B pntr r1801 Chestnut B
ussell R (Ruby) carrier Okld PO h3825 Ruby
aml pntr r1801 Chestnut B
idney R (Lucy) carp h2000 92d av
hos (Bridget) h462 Rich
m (Rebecca) h3330 Elmwood av
m (Margt) h2369 Humboldt av
m E Rev (Ghita) pastor Melrose M E Ch h5251 Wentworth av
ellah Mrs cl prsr r4156 Howe
rch Clara clk r844 36th av
arry tailor r2208 Lincoln av A
esse J (Louise) ironwkr h844 36th av
innie Mrs h838 Isabella
rcher Frank C (Sarah) h1548 38th av
awrence G (Clara) chainmn Okld Eng Dept h3272 Wyman
illian slsmn r3272 Wyman
rchheimer Konrad clo clnr 384 19th
rchoff Rudolph stdt rBowles Hall B
rchner see also Kerchner and Kirschner
orothy M r428 Bellevue av
ellen (wid Herman) h623 Lincoln av A
rank L h848 Erie
rank W (Marian) meats Capwell Central Mkt r4180 Opal
red E gas sta 2101 Park blvd r428 Bellevue av
eo S (Dora H) h428 Bellevue av
eo W clk r428 Bellevue av
ans pilot r1551 Madison
elen C r428 Bellevue av
ouis A (Crystal) mgr A Nash Co h5774 Buena Vista av
ary D Mrs r1914 9th av
oy C (Ruth) millmn h3700 Santa Rita av
ris Frederic M Mrs sten r YWCA
irihara K Mrs clo clnr 2331 San Pablo av
T shoe repr 2331 San Pablo av

Kirk Alex (Myrtle) h2916 Carmel
" Athol R r1978 38th av
" Building 2121 Center B
" C V mech r269 10th
" Carl B r3601 Telegraph av
" Carlton L Rev (Stella M) pastor Melrose Baptist Church h4728 Foothill blvd
" Claude R (Nellie B) aviator h823 52d
" David R (Margt) mach h1142 66th
" Dorothea stdt r2441 Haste B
" Edw L lawyer 3282 E 14th r1126 4th av
" Edw (Emma) millwright h1341 107th
" Eliz drsmkr h2337 Stuart B
" Elsie r1242 St Charles A
" Etta cook r3855 West
" Eva Mrs r2105 Harrington av
" Geo B (Olive F) art gds 2528 Bancroft way B h1506 Henry B
" Gladys I clk r1341 107th av
" Harry H (Martha R) slsmn h10b Virginia ct B
" Hazel I clk r2608 Wallace
" Howard (Cath) h3527 Woodruff av
" Jas (Bettie A) bkpr h778 14th
" Jos W agt Mut Life Ins Co r304 Foothill blvd
" Kathryn G r1126 4th av
" Laura Mrs slswn r1962 85th av
" Lee C auto body bidr r1341 107th av
" Loretto h1126 4th av
" Louisa T clk r9024 Cherry
" Lucy G (wid Geo) h2519 Grove
" Margt r3855 West
" Marshall (Mildred) lampshade mfr h1810 64th av
" Marvin E (Bessie) phys 3022 E 14th R503 r2301 E 16th
" Mary F (wid T J) r1318 Shattuck av B
" N John (Agnes) slsmn h454 Weldon av
" Nellie M slswn r680 14th
" Nora P tchr Ala Pub Sch h2119 Addison B
" Norman J (Agnes) slsmn Tucker Warren Co r454 Weldon
" Otis L (Edna) slsmn h5880 Chabot rd
" P C r680 14th
" Paul L (Reba L) instr U of C h2511 Hearst av B
" R J (Florence) h2733 60th av
" Ralph (Naomi) carp h3968 Delmont av
" Richd C miner h1976 38th av
" Robt E E (Vivian M) elec supp 5331 Foothill blvd h3514 64th av
" Robt J (Mary) carp h1918 Stuart B
" Roy bkpr r770 14th
" Ruby clk r1341 107th av
" Thaddeus J porter r3855 West
" Vena (wid J W) r2600 Monticello av
" W H searcher Okld Title Ins & Guar Co r3527 Woodruff av
" Walter L (Florence) elec eng h2441 Haste B
" Warren J (Pearl) auto trmr h9115 B
" Warren W mfrs agt r2600 Monticello av
" Wm R (Margt L) mstr mariner h714 36th
Kirkbridge Harry (Alberta) pntr h1638 Josephine B
" Robt pntr r1638 Josephine
Kirke David mach r1142 66th
" John A (Lillian) slsmn h1033 College av A
Kirkendall Amy M credit mgr A Paladini r635 33d
" Cath (wid W C) h635 33d
" Clyde A (Imogene) pharm Normal Pharmacy r430 E 15th
" Imogene D beauty shop 2637 Foothill blvd r430 E 15th
Kirkerud Agnes clk r1201 51st av
" Anton (Anna) clk h1201 51st av
" Lily bkpr r1201 51st av
Kirkham Anna M Mrs slswn r3461 Boston av
" Arth clk r2713 Adeline
" Chas C (Edna J) h481 Rich
" Donald D (Marion) barber h3878 West
" Elinore clk r1351 E 24th
" Elmore chauf h738 17th
" Fred G (Kath) mach h1120 Parker B
" Jos h1351 E 24th
" Roy C (Eleanor) stationer h5332 Hillen dr
Kirkhoff Clay (Jane H) clk h1009 54th
Kirkland A W Mrs r1428 Alice
" Alice G historian Saml Merritt Hosp r3320 Randolph
" Armour D (Virginia L) towermn h2136 12th av
" Glenn T (Mabel) slsmn h3660 Loma Vista av
" Robt D (L Vere) radio eng h3041 Deakin B
" Ruth h4511 Market
" Stanley H (Gertrude) acct h2447 Virginia B
Kirkley Alice h3021 Capp
" Flozelle Mrs h1678½ 10th
" Lester S asst mgr S & W Grocery r117 Woodhaven way
Kirkman Albt carp r485 40th
" Albt jr stdt r485 40th
" Jas R (Laurine) elec eng h1088 Keith av B
" John R agt Equitable Life Assur Soc r2040 Mitchell

DEEP WELL PUMPS

SIMONDS MACHINERY CO
816 FOLSOM STREET
Phone Kearny 1457

FAIRBANKS SCALES

Oil Engines, Stationary and Marine — Electric Motors, Steam Pumps, Suppl

FAIRBANKS-MORSE & CO.

SPEAR and HARRISON STS. — Phone Davenport 3560 — SAN FRANCIS

See Page 135

MARKET LAUNDRY CO., Inc.

Largest Japanese Laundry on the Coast—Soft Water System Used

730 MYRTLE STREET — Phone LAkeside 2900

KIRKMAN
" Jonathan G (Sarah E) acct h2519 Milvia B
" Ray R (Dorothy C) carp h3906 Foresthill av
" Sarah E r2519 Milvia B
" Wm T (Anne) nurserymn h150 Mountain av Pied
Kirkpatrick Alice stdt r2620 Haste B
" Autho E clk r3044 Adeline B
" Bessie Mrs solr r6028 Camden
" Chas (Edith) carp h837 4th av
" Chas O (Ruth T) auto mech h3760 Manila av
" Cyrus B (Carlotto V) slsmn h6021 Hampton rd
" Eliz r503 43d
" Ethel T tchr Pub Sch h2637 Durant av B
" Gordon R slsmn r6021 Hampton rd
" Grace P tchr r2224 Dana B
" John stdt r2500 Durant av B
" John T (Eva) lab h1115 Adeline
" L emp Rheem Mfg Co r837 4th av
" Louisa A (wid J D) h3044 Adeline B
" Mary r2701 Regent B
" May nurse 2224 Dana B
" Naomi stdt nurse Ala Sanatorium
" Rose (wid T W) h503 43d
" Virgil L (Eva) clk h2436 Spaulding av B
Kirksey David E teller r1461 Alice
Kirkwood Edw (Marie) h830 Camella B
" Eliz (wid Thos) r3710 Suter
" Jas chauf r3710 Suter
" Norena Mrs waiter r1176 8th
" Pie Co (Frank Furrer, Mrs Frieda Whittock) 3834 Grove
" Robt H (Alberta) clk h1441 Milvia B
Kirlew Alfd (Eleanor) cook h1653 Ashby av B
Kirlinner Rufus A (Olive) civ eng h2137 Ashby av B
Kirner Blanche M r472 Hanover av
" Frank G bkpr r472 Hanover av
" Jos h472 Hanover av
Kirrene Annie (wid John) h1428 34th
" Michl J supvr MW&Co r528 E 11th
Kirsch Co K G Blalock mgr drapy hdw mfrs 1420 45th
" Harry tailor r2208 Lincoln av A
Kirschbaum Cath wig mkr r1595 168th av
Kirschbrown Bernard A clo clnr r2308 E 22d
" Herman H (Ray) slsmn Money-Back Smith h2308 E 22d
Kirschenbaum Leo stdt h2618 Durant av B
Kirschman Orton A (Marguerite) lawyer h723 Colusa av B
Kirschner Frank (Marion) meat ctr h4180 Opal
Kirske Fred W (Hadie) h77 Manor dr Pied
Kirsner Harry h1273 Hearst av B
" Sarah reporter Post-Enquirer r1273 Hearst av
Kirstein Ewin stdt r2436 Durant av B
Kirsten Ernest J (Ruth G) clk h5726 Los Angeles
Kirth Adam J (Sadie M) coml artist h2552 Havenscourt blvd
" Johann (Anna) h860 69th av
" John J (Violet) plstr h2900 Seminary av
Kirtley Cave J elec eng PG&ECo h865 52d
" Leonard mach r902 Center
" Mary E (wid E B) r865 52d
Kirwan Fredk B (Eliz) musician h584 El Dorado av
" John T (Snoe) elev starter h6222 Dover
" Lucille R Mrs tchr Bkly Pub Sch r1918 San Antonio av B
" Marion G (wid Thos) r584 El Dorado av
Kirwin see also Kerwin
" Edw stdt r2620 Bancroft way B
" Rose r555 Mira Vista av
Kisack Walter W (Marie) auto mech h1716 Pacific av A
Kisby John auto mech r3812 Broadway
Kiselich Amelia (Natl Restaurant) r605 Haight av A
Kiser see also Kaiser and Keyser
" F R mgr Personal Finance Co 428 13th R205 r San Leandro
" Fred H (Nell B) photog h2310 Russell B
" Jessie E Mrs sten Monolith Portland Cement Co r1074 18th
" Leonard A fctywkr r6215 Eastlawn
" Mamie M (wid Aug) h6215 Eastlawn
" Menel E (Eva) slsmn h2114 Ashby av B
" Nellie J fctywkr r6215 Eastlawn
Kish Albt (Pereska) lab h3240 Delaware
" Albt jr (Alta L) firemn OFD h3250 Coolidge av
" Albt O lab Calif Highway Comn r San Francisco
" Chas r4606 Brookdale av
" Frank coast guard r2624 Foothill blvd
" John W (Claudie) slsmn h4606 Brookdale av
Kishimoto Adam U stdt r1917 Francisco B
Kishmirian Geo tailor r895 18th
" Richd tailor r895 18th
Kishon Alex A (Adrienne) eng h2412 Fruitvale av
Kishtaugh Walter J transfer 1933 Addison B
Kisich Nettie C (wid Pasquale) h274 Park View ter

KISICH
" Oliver M mgr Liberty Burner Corp r33 yon rd B
" Pasquale teller Central Natl Bk r274 View ter
Kisin Roy N (Gladys) lab h2119 Spaulding
Kisling John wldr r201 Washington
Kisner Percy E (Jessie A) h1815 Elm A
Kiso Nick car bldr r1623 11th
Kispert Frank C (Rose M) batt chf OFD in chg Fire Prevention Bureau R413 Hall h720 Castro
" Harry F (Leona) slsmn C F Adams Co r Woodruff av
" Roy W (Genevieve) mgr C F Adams Co h Woodruff av
Kissack Arnold R slsmn r1863 San Lorenzo
" Delmar M (Ellen L) tire adj h1706 20th
" Mary I stdt r1863 San Lorenzo av B
" Wm (Mary A) h1137 Rose av
" Wm R (Nettie) slsmn Moore Glue Co h San Lorenzo av B
Kissane Wm C (Margt) ins agt b669 39th
Kisseberth Irvin V (Harriett) h5416 Market
Kist Alois h2101 Eagle av A
" Minnie J r2101 Eagle av A
Kistelj Antone lab r1400 12th
" Nick (Mary) lab h1400 12th
Kistemann Fred S (Jessie) slsmn Kitche Printing Co h560 Wesley av
" Malvina (wid Franz) r560 Wesley av
Kistenmacher Aug r570 9th
Kister Naomi A Mrs h243 Orange
" Theo M chainmn Okld Eng Dept r1533 Spr
Kistler Glen M (Ada) shtmtlwkr h3532 E 10
" Wm F (Edith) h698 Brockhurst
Kistlinger Jack (Rose) gas sta 545 9th r160
Kistner Gerald R auto mech r709 Sycamore
" Hallie O choc dipper r709 Sycamore
" Jennie M Mrs h709 Sycamore
" Leonard L (Alice E) mtrmn Key System h 37th
" Mark E (June E) auto mech h2332 Foot blvd
Kitagaki Suyemathu (Juki) clo clnr 3935 Pi mont av
Kitagawa J clo clnr 307 8th
Kitamura K shoe repr 517 8th
Kitano T (Hayashi & Kitano) h2303 73d av
Kitch Earl L (Nell M) h4026 Agua Vista
Kitchel Ford Rev (Bertha) pastor Elmhu Baptist Ch h2237 84th av
" Ford jr (Mildred) clk r2237 84th av
" Marguerite inspr H C Capwell Co r1474 7th
" Milton P drftsmn r1800 94th av
Kitchen Albt W (Ethel) pres Coast Advertis Co h74 La Salle av Pied
" Andw E r749 Adeline
" Andw H (Nellie M) h895 59th
" Benj H r226 11th
" Carl r226 11th
" Chas E (Eliz) drugs 2700 Fruitvale av h Scenic av Pied
" Dow H (Philippa W) millmn h785 20th
" Eleanor E artist r809Scenic av Pied
" Fred C (Grace A) serv mn East Bay Mu cipal Utility Dist h650 30th
" Garnett N clk r609a 29th
" Gordon B r609a 29th
" Gordon L (Joyce) h724 Warfield av
" Hebern W (Helen) h406 62d
" Ida M r785 20th
" John A mach r2900 Wheeler B
" John R (Ruth) slsmn h800 Aileen
" John W (Annie) lab East Bay Municip Utility Dist r2904 Grove
" Lavelle B chauf r725 Central av A
" Mae C r1726 Oakland av Pied
" Marst (wid Wm) h4800 Webster
" Margt I acct r6323 Acacia av
" Wm J (Annie) h609a 29th
Kitchener Building Clay and 9th
" Frederic (Bess) rep Union Lithograph Co h Bonita av Pied
" Lura Mrs beauty shop 3332 Grand av r3243
KITCHENER PRINTING CO (Raymond S Kitchener), 365 5th, Tels OAkland 0413 a OAkland 0414
" Raymond S (Edna M) (Kitchener Printi Co) h924 Trestle Glen rd
" Sally E (wid R S) h677 Lerida av
Kitching Ruth r1415 9th
" Sarah (wid Geo) h1415 9th
Kiteas Chris (Kath) (Lucas & Kiteas) h12 Channing way B
Kithcart Wm A (Zaidie) h618 18th
Kitlen Frank E (Lillian) fndrywkr h1116 Elm hurst av
Kito M h2216 Encinal av A
Kitsche Albt h806 14th
" Lillian r808 14th
Kitson Alex P (May) steward h1932 Linden
" Rose clk r1068 16th
Kitt Jos (Karen) plstr h6027 Avenal av
Kittenberg Elmer T clk r1133 E 17th

Kling-Dawers Stationery Co.

Office Supplies, Filing Cabinets, Printing, Engraving, Greeting Cards, Party Goods, School Supplies, Rubber Stamps

)70 BROADWAY PHONE GLENCORT 1519

erman Charlotte tel opr r1958 36th av
onald (Harriett) slsmn r549 21st
s h855 Cedar A
s C (Mary) mldr h1958 36th av
s A r855 Cedar A
le see also Kettle
awrence E (Edith C) with CCCCo r752 Cragmont av B
o Edmond (Theresa) lab h rear 1014 62d
elyn sten r3601 Woodruff av
aud M (wid Saml) h1450 Arch B
rlando (Dora E) ironwkr h3601 Woodruff av
rlando J (Lulu G) clk h412 37th
alter O (Evelyn) auto electn h3219 Bona
m J (Eliz) h4730 El Centro av
m J (Adeline) gasmkr PG&ECo h2139 Curtis B
redge Alice (wid M C) h1218 Ashmount av Pied
nest E (Harriet) electn h770 Buena Vista av A
erbt (Jessie W) tchr h2606 Bancroft way B
oyd J (Grace) h2005 Yolo av B
abel dept sec U of C r2606 Bancroft way B
iles L (Ellen M R) lawyer h1729 Grove B
TREDGE OPTICAL CO (W W Burris), Makers of Better Glasses, 1310 Washington. Tel HO lliday 6390
m B (Cora) h742 Buena Vista av A
relle Billie r100 Guilford rd Pied
eginald W (Elinor) (Watson & Kittrelle) h100 Guilford rd Pied
s Helen r1909 Grove B
s A (Alberta H) concrete technologist h670 Santa Rosa av B
sle E (Caroline) h1909 Grove B
arjorie stdt r1909 Grove B
wig Earl J h2818 Clay
y Good Shop (Kath R Good, Mary C Kerfoot, Ella F Bush) women's wear 100 Grand av
berger Dora Mrs r2801 E 16th
iw W prsmn r2801 E 16th
rancis O (Mabel) prsmn h2801 E 16th
miller Alex (Florence) slsmn h3920 Walnut Port (Nellie M) lab h3909 Opal
argt E stdt h3100 College av B
aml J (Margt L) horticulturist h3100 College av B
o Nick (Mary) h3429 E 14th
hi Tomohi clo clnr 795 12th
Ida Mrs h6615 Dover B
icholas (Josephine) pntr h1610 Fairview B
anis Club of Berkeley Durant av and Milvia B
ub of Oakland Will R Hill sec 1212 Broadway R728
nternational (California-Nevada Dist) F S Kistemann sec 532 15th R631
hara K clo clnr 163 10th
arroll Geo restr wkr r378 11th
er Hattie h721 51st
orenzo emp Johnson Washer Co r Richmond
annie A (wid Chas E) h1034 Taylor av A
eggy Mrs r1530 Harrison
r Erma C nurse r1431 E 31st
lin Esther dom 951 Longridge rd
lquist Thure H h608 Peralta av B
Chas (Annie) lab h130 E 14th
arold L clk r446 36th
onard (Emilie M) inspr h446 36th
ilton P r446 36th
as Geo (Louise) (Klaas & Mehrkens) h110 Magnolia av Pied
Mehrkens (G Klaas E A Mehrkens) jwlrs 1642 Telegraph av
as John lab r1103 Magnolia
er Bernice stdt r2725 Haste B
o Erling watchmkr 508 16th R726 h394 Orange
eleue Z r394 Orange
ider Edw r980 6th av
ger Albt (Iva) sec-treas Elec Steel Fndry Co h1325 Ordway B
es Harry (Alvera) driver h1712 89th av
m (Emma) h2747 77th av
nn Alma L drsmkr r333 Alcatraz av
abian K bkpr Central Natl Bk r333 Alcatraz av
arl rigger h1060 18th
ath R (wid Aug) h333 Alcatraz av
o O slsmn r333 Alcatraz av
ch Michl (Saveta) h1129 92d av
ss Archie P (Lillian M) carrier Okld PO h5529 Kales av
mbt Alice stdt r1521 Lincoln av A
has (Matilda) h1521 Lincoln av A
ng Harry asst mgr Century Theatre r822 Brush
rael (Tillie) pdlr h822 Brush
aml pkr r822 Brush
nner Wm formn Calif Cider Co r2121 10th B
op Geo W (Addie) r3325 Kempton av

KLARE C BENAULT MME, Prima Donna Voice, Old Italian School, also Piano, 2048 Rosedale av, Tel FR uitvale 7569

KLARE CONRAD PROF (Georgette), Voice, Old Italian School, Pupil of Prof Enrico Campadoni of the Conservatoire of Milan, Italy, 2048 Rosedale av, Tel FR uitvale 7569

" Evelyn L clk r2048 Rosedale av
Klaren Alma slswn r1575 35th av
" Clemens F (Agnes) autowkr h1575 35th av
" Gertrude (wid Henry) r1575 35th av
Klarmann Geo F (Emma) slsmn h2448 Montana
" Geo F jr r2448 Montana
" Wm clk r2448 Montana
Klarnet Seaman L (Eva) credit mgr H C Capwell Co h172 Mountain av Pied
Klase Harry chauf r1712 89th av
Klaseen Theo A (Audry) custodian Okld High Sch h3471 Wyman
Klasen Harry (Martina) pdlr h1142 Peach A
" Harry jr stdt r1142 Peach A
" Johanna lndrs r1142 Peach A
Klass Herbt (Anna A) h3308 Lakeshore av
" John H millmn r3308 Lakeshore av
" Ray P r3308 Lakeshore av
Klatt Gustav J (Minnie) auto mech h2212 64th av
" Jos F (June I) formn GWPCo h4129 Howe
" Louis lab h1932 University av B
" Lulu Mrs smstrs r941 Buena Vista av A
" Oscar A (Laura) h1066 47th
" Oscar H (Marie A) h1630 Josephine B
" Wm r3908 San Pablo av
Klatzl Fredk G (Cecille) lieut Bkly FD h2434 Spaulding av B
Klauenberg Hugo (Martha) wicker furn 2233 San Pablo av B
Klaumann Ursula G sten r225 Ricardo av Pied
Klaus see also Claus
" Arnold (Mary D) h2415 Durant av B
" Fred J civ eng h2414 Dana B
" Gertrude A r2414 Dana B
" Helen M social wkr r2415 Durant av B
" Irma H r2414 Dana B
" John A r2415 Durant av B
" Norma K r2415 Durant av B
Klausen Emma slswn r924 Carmel
" W J clk r2908 San Pablo av
Klaussen Maurice J scaler Okld Meat & Pkg Co r Hotel Roosevelt
Klavon Chas F (Myrtle) r2240 66th av
" Doris clk r2240 66th av
Klays Addison A (Louise M) sta agt h2905 Santa Clara av A

KLEAN RITE AUTO LAUNDRY CO OF CALIFORNIA, Walter D Brian Pres, Ralph E Prentice Sec-Treas, 1940 Broadway and 1941 Franklin. Tel GLencourt 0380

Klear Milo (Kath) pntr h1518 Court A
Kleb Louis watch repr 1680 7th r1267 8th
Klecker H P slsmn U P Lndy r526 Hobart
Kleckner Clyde L (Kath) mach r2133 E 24th
" Frank A (Anne M) vulc h2439 Havenscourt blvd
" Harry (Ruth) carp h3848 Midvale av
" Robt F (Elvira) h6900 Flora
" Robt W mach h570 24th
" Russell H (Helen F) (Pacific Radiator & Fender Works) h2705 Santa Clara av A
Klee Henry clk r2336 Browning B
" John H h5663 San Pablo av
Kleebauer Bernard (Helen) h5278 Shafter av
Kleeberger Frank L tchr U of C r Arlington av and Sunset dr B
" Helen Mrs tchr Bkly Pub Sch r Arlington and Sunset dr B
" Lee (Olive) h2231 10th B
" Mary (wid G R) r6052 Claremont av
Kleeman Fred W (Margt) shoe repr 1000 28th
" Geo E (Etta L) phys 1121 Washn R211 h573 31st
" Geo E jr r573 31st
" Hugo J (Pauline L) h80 41st
" Marietta M r573 31st
Kleene Martha Mrs r541 Hobart
Kleffer John cook r2010 Telegraph av
Klegman Saml (Lucille Shops) r Athens Athletic Club
Klehm Christ (Lena) h2233 10th B
" Edw L (Ruth) meat ctr h1227 Carlton B
" Ruth Mrs cash H C Capwell Co h1227 Carlton B
" Rudolph (Mabel) carp h1307 Blake B
" Ruth (wid T H) h1572 36th av
Klehn Anna (wid Henry) h515 Apgar
" Henry r515 Apgar
Klehs Fredk (Anna) mach h2117 Pacific av A
" Fredk H bkpr r2117 Pacific av A
" Geo R carried Ala PO r2117 Pacific av A
" Henry J W r2117 Pacific av A
Kleian Frank H (Edna M) plmbr h5374 Manila av
" Jos C (Louise) h1422 9th A
Kleibe Arth chauf h1448 Jackson

FRED T. WOOD COMPANY---Oakland's Leading Realtors

HOMES AND HOMESITES — SUBDIVISIONS — BUSINESS PROPERTY

Main Office, 1801 Franklin Street, Oakland Telephone HO lliday 3700

National Credit Service Co.

(Licensed and Bonded)

Collections
Attachments
Credit Reports

No Collection
No Charge

Oakland Office:
371 17th St.
Phone
GL encourt 4781

San Francisco
Office:
995 Market St.
Phone
GA rfield 0999

Judicious Advertising

CREATES
A New Business

REVIVES
A Dull Business

ENLARGES
An Old Business

RESCUES
A Lost Business

PRESERVES
A Large Business

SECURES
Success in Any Business

SAVES
A Failing Business

ENABLES
You to Pay Your Taxes

()

Directory Advertising Brings Satisfactory Results

HOMES — INDUSTRIAL — COUNTRY — BUSINESS PROPERTIES

W. C. GLASSON COMPANY

REALTORS

815 East 14th Street SAN LEANDRO Tel. TR inidad 661

Kleiber Birdsall lab r1164 Hopkins B
" Dorothy clk r1164 Hopkins B
" Isafine clk r1164 Hopkins B
" Motor Co John Lynch slsmgr 1800 E 12th
" Nellie Mrs h1164 Hopkins B
Kleimeyer A J (Fanny F) mgr Pierce Arrow Pacific Sales Co r San Francisco
Klein see also Cline, Clyne, Kleyn and Kline
" Al P h2208 Grove B
" Albt r603 6th
" Antone C (Caroline L) carp h3545 Redding
" Chas W mgr Maytag West Coast Co r2115 High
" Chris (Kath C) paper waxer r1209 Parker B
" Christian (Anna) h1272 Delaware B
" Edw A (Annie C) slsmn h5944 Taft av
" Eliz M r5944 Taft av
" Ellen M checker r1419 Brush
" Emma V drsmkr r882 53d
" Ernest P bkbndr r2941 E 7th
" Fred (Ida) eng h1926 Francisco B
" Genevieve C ins agt r2070 Rosedale av
" Geo H h1616 Santa Clara av A
" Gustav A Myrtle) piano tuner Kohler & Chase h3478 Laurel av
" Harold H slsmn F C Saxe h2621 21st av
" Harry restr 2064 Telegraph av
" Harry F (Frances) meats 1431 High A h 1816 Chestnut A
" Harry M (Sydney) (Maryland Apts) h3301 Telegraph av
" Hattie smstrs r2314 Haste B
" Henry (Dora) mach h2115 High
" Henry h1846 Spruce B
" Henry J (Marg) garage 3821 Bway r552 Fairbanks
" Herbt K (Minnie) window trmr r5444 Manila av
" Irma B clk r5444 Manila av
" Isabel r1926 Francisco B
" Isador r873 Lydia
" J Russell r5944 Taft av
" Johanna (wid John) h5551 Scoville
" John r480 41st
" John clo prsr r498 25th
" John J r2430 8th av
" Jos (Marg) h1806 Grand A
" Jos (Amelia) ins agt h2449 Dwight way B
" Jos G (Annie V) crmrywkr h2233 Chapel B
" Jos R (Cath G) blksmth h2070 Rosedale av
" Kalmen (Sadie) clk h2521 Myrtle
" Kath (wid Geo) h1419 Grand A
" Lawrence L br mgr Roos Bros Inc Inc r2521 Dwight way B
" Lillian tel opr r1711 Santa Clara av A
" Lillian Mrs h214 Grand av
" Lillian Mrs clk h1711 Santa Clara av
" Linda S (wid E W) h2941 E 7th
" Marie C Mrs h530 Williams
" Marie M (wid John) h5444 Manila av
" Marion J (Frances E) h3019 Encinal av A
" Martin (Helen) (Rex Cleaning & Dyeing Wks) h2442 14th av
" Martin I h882 53d
" Matthew (Sophie) carp h5964 Canning
" Max (Ida) slsmn h2680 65th av
" Maximillian Rev (Franciscan Fathers) h1500 34th av
" Maxine L r214 Grand av
" Milton (Dicka) h3001 Texas
" Morris (Molly) furn 5673 San Pablo av h847 Lydia
" Pauline C clo clnr r1209 Parker B
" Philip stdt r2233 Chapel B
" Sander (Gussie) pdlr h2208 E 25th
" Sigmund slsmn r632 E 17th
" Sigmund (Zade) mgr Goldman's h414 Lee
" Theo E (Hilda) mach h191 Moss av
" Thos R (Irene E) driver h1610 Lea ct A
" Vincent P br mgr Eureka Vacuum Cleaners 2058 Buena Vista av A
" Wm welder r911 Grove
" Wm (Mary) mach h414 43d
Kleindrick Otto J asmblr r2205 Santa Clara av A
Kleine Anna M (wid J H) r1937 Cedar B
" Chas H wtchmn SPCo h1941 Berkeley way B
" Ernest J (Edith) h1822 Capistrano av B
" John O (Violet) (Linden & Kleine) h1642 82d av
Kleinecke Ella Mrs C S Pract 2156 Shattuck av B R2205 r6 Nogales B
" Mary L tchr r6 Nogales B
Kleinenbroich Alex W (Ethel) (Stoll & Hansen Co) h1924 Courtland av
" H W & Son (H W and W M) jwlrs 404 13th
" H Wm (Gertrude) (H W Kleinenbroich & Son) h573 Lake Park av
" Willis M (Virginia) (H W Kleinenbroich & Son) h833 Warfield av
Kleiner Harry W (Caroline) welder h1437 48th av
" Jack h2755 74th av
" Rudolph (Anna) woodwkr h403 37th
" Rudolph jr (Leah) slsmn r1442 84th av
Kleinhammer Wm R (Amy D) drugs 1605 lano av B
Kleinke Eliz (wid Emil) h1436 85th av
" Henry pkr r1436 85th av
" Martha r1436 85th av
Kleinkopf Owen G h2931 Telegraph av B
Kleinsasser Jacob J (Mary) carp h2263 80th
Kleinschmidt Alex (Elsie) plmbr h7844 Welc
" Arth (Theresa) cbtmkr h2325 83d av
" Ferdinand (Emma) cbtmkr h2347 83d av
Kleinschrodt Richd lab r8442 Amelia
Kleinsorge Chas E (Minnie A) acct h2754 V ster B
Kleis Amy sten r94 Montell
" Dorothy tchr r94 Montell
" Ralston (Amy) carp h94 Montell
Kleiser Tyre C (Cath) h1819 Versailles av A
Kleist Ernest (Belle) jan h2322 Fruitvale av
Kleitch Nich (Elspeth) plstr h1624 70th av
Klem Niels clk r YMCA
Klement Genevieve clk r6215 Auburn av
" Wm M (Cath) div mdse mgr H C Capwell h6215 Auburn av
Klemgard Gladys Mrs h2321 Dwight way B
Klemm Ernest deck hd r830 35th av
" John A (Inez) bgemn h5407 Genoa
" Susan Mrs h830 35th av
" Wesley fctywkr r5407 Genoa
Klemmer L J r Hotel St Mark
Klemmick Alfd H (Mamie) h3603 Allendale
" Alfd H jr marine eng h3603 Allendale av
" Geo A clk r3603 Allendale av
" Melvin clk r3603 Allendale av
Klemovich Louis (Patricia) h227 10th
Klemp Albt T (Anna L) h2143 9th av
Kleppe Fredk M (Dorothy) h1727 Moreland
Klepper Robt E real est 1952 Shattuck av 2107 do
Kleppinger Albt C gro 4029 Bway h4033 do
" Klesich Don M h4133 Webster
Klette Jarvis T (Madeline A) driver h1608 av
Kletzker Chas H (Lillian) artst h5820 Telegr av
" Edw A (Kath) (Broadwater-Kletzker) h Clinton av A
" Richd C (Reed & Kletzker) r5820 Telegr av
Kleupfer Fred lab r8703 E 14th
Kleven Ivar M clk r3451 Salisbury
" Robt A (Mabel C) h1151 78th av
Kley Albt baker h1850 Rosedale av
" Fred E (Minnie E) carp h5344 James av
" Grace R tchr r5344 James av
" Howard r5344 James av
" Wm J (Emma T) clk h1019 Kirkham
Klican Martin (Kath) car repr h9832 B
Kliegel Alma M r2181 Ransome av
" Jos F (Berna) meats 3139 West h2180 R some av
" Walter A ptrnmkr r2180 Ransome av
Kliemen Doris r1036 Adeline
" Edw (Gladys) ptrnmkr r1036 Adeline
" Robert r1036 Adeline
" Theo C (Jennie) fndymn h2714 25th av
Klier Anna M r1442 3d
" Frank J (Frances) musical instrument 1442 3d
" Frank J jr (Ethel) instrument mkr F J K r1442 3d
" Ignar r1235 San Pablo av B
" Ignatz (Frances) lab h834 Camelia B
" Ignatz jr lab r834 Camelia B
" John milwkr r834 Camelia B
" Martin cbtmkr r834 Camelia B
" Mary r834 Camelia B
" Ottilia P smstrs r1442 3d
" Waldemar r1442 3d
" Walter r834 Camelia B
Kligerman Ethel sten r492 Wickson av
" Faith Mrs telg opr r5120 Ygnacio
" Herman (Sarah) junk 572 4th h492 Wick av
" Pauline clk r492 Wickson av
Klih Wm R lab r1115 Chestnut A
Klik Harold R ironwkr r1824 Myrtle
" Henry R (Marie A) welder h1824 Myrtle
" Lillian M tel opr r1824 Myrtle
" Robt F blrmkr r1824 Myrtle
" Walter caulker r1115 Chestnut A
Klimax G Alex (Bertha) mach h3421 Salisbur
Klimovich Louis (Patricia) (Station Restaura h227 10th
" Mijajlo farmer r581 25th
" Paul (Sarah) waiter h867 Broockhurst
" Peter lab h1877 Goss
" Tomo (May) driver h581 25th
Klind Annie Mrs r2079 Telegraph av
Klindt Alfd J (Minnie A) slswn John Vander h2514 Delmer
" Robt (May) firemn Oakld FD h1433 E 38th
Kline see also Cline, Clyne and Klein
" Adele (wid H A) h1461 Allman
" Albt V fruits 6001 E 14th r1759 Seminary
" Alma r1759 Seminary av

CAPWELL SULLIVAN & FURTH
85 Departments . . . including Downstairs Store
Clay, 14th and 15th Streets · OAKLAND · Telephone HOlliday 3131

INE
arth rep Geo R Johnson Inc r4422 Grove
udrey walter C O Lasell
t Richd toilet articles 2336 Park blvd r1461 Allman
arbara sten r1001 Court A
eatrice h1712 68th av
eitz M (wid S P) r1520 Benton A
eulah B Mrs h595 Merritt av
arl dairywkr r1821 Everett A
dwin R (Roma) printer h2636 Channing way B
velyn B sten r1930 E 27th
ranchon perfumer r1461 Allman
red A (Cora) carp h2151 Vicksburg av
arold (Marian) h1001 Court A
attie (wid Jos) h2623 Cole
elen sten r815 37th
erbt L (Evelyn) chauf h1930 E 27th
rvin (Edna) slsmn h2445 Scenic av
ack (May) h1530 San Pablo av
ohn h1821 Everett A
os chauf r2466 34th av
ena walter r542 25th
ou jwlr h5000 Webster
abel Mrs h4422 Grove
ary walter h542 25th
aurice mgr B R Kline r1461 Allman
ay h2200 64th av
ay Mrs furn rms 1530 San Pablo av
ichl H fruits h1759 Seminary av
alph actor h3269½ Central av A
oy E (Florence V) slswn Coldwell, Cornwall & Banker h1779 Brandon
obt H fctywkr r2623 Cole
ussell mov pict oprr r1821 Everett A
uth sten r1001 Court A
iolet D bkpr Powell & Co r1642 82d av
allace welder r3715 E 10th
nefelter Sidney M (Ella J) jan h1746 96th av
nepeter Paul J (Ila B) swtchmn h2618 Valdez
ng Cora B Mrs h808 10th
ING-DAWERS STATIONERY CO (M M Kling), Office Supplies, Printing, Engraving, Filing Cabinets, Stationery, Elks Bldg, 1970 Broadway, Tel GLencourt 1519 (See right top lines and page 177)
reck W (Kath) h1628 Blake B
ertrude tchr Bkly Pub Sch r184 13th
elen E clk r184 13th
enry G (Doris H) slsmn h1371½ E 33d
erbt W billposter r1628 Blake B
orris M (Kling-Dawers Stationery Co) r184 13th
hilip F r4174 Shafter av
hilip F (Betty) h1620 Sacto B
hure lab r1060 Warfield av
ngbell Edw (Lena) shoe repr 4086 Piedmont av h1926 Francisco B
red (Gladys) shoe repr 2004 Shattuck av B h1617 Shattuck av B
nge Martin (Jennie) broker h469 Hanover av
ngeberg Fredk (Anna) printer h224 Bonita av Pled
ngelhofer Louis (Johannah) carp h2015 Linden
ngensmith Edw M (Louise M) chauf h1251 77th av
as (Mary M) h2214 Haste B
nger Edw J h2258 E 17th
lliot E bkpr r6815 Whitney
arst D (wid Geo) h6615 Whitney
amona E sten r6615 Whitney
ngler G Otto (Hedwig) v-pres-treas Bofinger & Klingler h1842 Leimert blvd
lus E r1842 Leimert blvd
nenman Carl lab r814 59th
eo J (Lilly) electrotyper Hoffschneider Bros h2664 Havenscourt blvd
enry (Theresa) electn h5667 Genoa
acob (Annie) carp h814 59th
udwig (Maryland) electn h1027 Arlington av
ngmann Adam (Lily) carp h1029 Pacific av A
redk G (Helen H) foreman Strable Hardwood Co h1733 Versailles av A
eo r1029 Pacific av A
enry M (Hope) firemn h1020 59th
nk Chas F (Grace) h1531 Oregon B
mma (wid W H) r5369 Princeton
eo F (Mary E) h5369 Princeton
ernon vulc r509 43d
nker Clarence S (Mabel) h630 Merrimac
nkhardt Geo R (Eliza C) archt h44 Eucalyptus rd B
nkner Chas A (Frances A) h2400 Grove B
has A jr r1088 59th
LINKNER DRUG STORE, F S Klinkner Prop, Fountain Service, Stationery, Photo Supplies, Toilet Articles, Magazines, Nyal Remedies, 5850 San Pablo av, Tel PIedmont 1000
red S (Della A) (Klinkner Drug Store) h1063 59th
eorgia Mrs h3486 Davis
all 5906 San Pablo av

KLINKNER
" Harriet K r1088 59th
" Kath V (wid Chas) h1088 59th
" Uriel nurse r2400 Grove B
Klint Evelyn r2539 Ellsworth B
Klintel Alfd F (Julia M) mach h1234 Burnett B
Klintworth Mary (wid Edw) h2141 Pacific av A
" Salome A music tchr 910 Chestnut A
Klippel Antone (Nellie) tailor h3400 Champion
" Arth F surveyor r2156 41st av
" Bertha T sten r2156 41st av
" Edgar clk h1620 5th av
" Edgar J mach r2156 41st av
" Jacob (Johanetta) tailor h3152 Bona
" John lab r3152 Bona
" Richd P (Susan) clo ctr h2156 41st av
" Tony H r3400 Champion
" Wm (Margt) chf clk PG&ECo h2908 Coolidge av
Klippert Emily B Mrs r1529 Grand av Pled
" Jeannette Mrs h3614 Rhoda av
KLIPSTEIN HENRY W Jr, (Reita), V-Pres Ruckstell Sales & Mfg Co, h235 Hillside av, Piedmont
Klise Orson F (Marie M) slsmn h4148 Emerald
Kliss Anton carrier Okld PO r1251 78th av
" Antone P (Teresa) oiler h1251 78th av
Klitgaard Chris G clk r825 Paru A
" Chris J (Emma C) h825 Paru A
Kliven Robt A (Mable C) r1151 78th av
Kloch Harry C (Laura) slsmn h2519 Lincoln av A
" Marie (wid Christian) h1338 Russell B
Klock John L musician r204 Monterey blvd
" Raymond (Myrtle) teleg opr h1132 Fountain A
Klocke Tava Mrs r3451 Piedmont av
" Walter C steward r3451 Piedmont av
Klockenbaum Cath dist supvr attdce Pub Schs h2532 Etna B
" Jessie r2532 Etna B
Klocker Theo A J (Wilhelmina) mar eng h1838 79th av
Kloe Harry T meat ctr r595 29th
" Robt pntr r595 29th
Kloene Gerson K (Orpha) formn Calif Pkg Corp h2048 55th av
Kloepping Roy C (Eliz) formn Durant Motor Co h1129 107th av
Klokkevold Albt (Anna) asst mgr The Granada Theater h2032 92d av
Kloos Jos barber 4254 Piedmont av r1444 65th av
" Saml baker h1444 65th av
" Wm baker h1452 65th av
Klopf Mary tchr Ala Pub Sch r637 18th
Klopfer Alex (Alice) stmftr Pub Schs h3418 E 12th
" Arth (Gladys) electn h2610 68th av
Klopp Addie clk r2732 E 22d
" Anna S Mrs h3758 Ruby
Klose see also Close and Kloos
" Alfd stdt r2416 College av B
" Annie S (wid Emil) h1045 73d av
" Eliza (wid Adolph) r671 61st
" Jos D bkpr Bank of Italy r3270 Hyde
" Karl E (Ethel) collr PG&ECo h1035 73d av
" Stern stdt r2416 College av B
" Theo (Alta H) auto mech h2914 23d av
" Wienand mach r3270 Hyde
" Wm mach r3270 Hyde
Kloske Reynold O (May) barber 2270 E 14th r6207 Outlook av
Klosky Louis r2748 E 10th
" Sophie (wid John) h2748 E 9th
Kloss Benj (Myrtle) formn Drayage Serv Corp h4633 Virginia av
" Herman pntr r269 12th
" Jos (Helen) mach h3006 Courtland av
" Myrtle stdt r2329 Prospect B
" Wm J (Sarah E) h2626 Market
Klotz Aug W (Elsie J) millmn h1958 Rosedale av
" Doris J sten Met Life Ins Co r1958 Rosedale av
" Helen h2830 Delaware
" Louis (Eliz) musician h3817 Telegraph av
" Rosa C Mrs int decorator h5645 Amy dr
Klotzbaugh Ethyl M clk Purch Dept Pub Schs r1436 74th av
" Harriet G tel opr r1436 74th av
Klotz Leopold h1909 Lafayette A
Klubauer B R (Helen V) dept supt Consumers Ice Co r5278 Shafter av
Klug Bernhardt (Louisa) attdt F J Morris r1251 51st av
" Herman J (Amanda) (Klug & Paris) real est 8615 E 14th h1368 86th av
" Irven F (Glenn) slsmn Okld Tobacco Co h1705 81st av
" & Paris (H J Klug, R G Paris) fruits 8621 E 14th

B. AND M. CHEMICAL COMPANY, LTD.
MANUFACTURERS OF
Lacquer Thinner
Lacquer Wash Thinner
Lacquer Colors
Lacquer Remover
Paint Remover
Paints and Varnishes
4244-46 East 12th Street, Oakland
Phone FR uitvale 8603
B&M PRODUCTS
D.A.N.!

GLEN TAYLOR SCHOOL
for
Girls and Boys
Pre-Primary Through Junior High
Military Department and Supervised Athletics
1015 Sherman St., Alameda
Tel. AL ameda 0100

See Page 174

D. E. French

—

Real Estate

—

Insurance

—

Loans

—

Financial Center Bldg.
405 14th St.

Tel.
GL encourt
6541

Judicious Advertising

CREATES
A New Business

REVIVES
A Dull Business

ENLARGES
An Old Business

RESCUES
A Lost Business

PRESERVES
A Large Business

SECURES
Success in Any Business

SAVES
A Failing Business

ENABLES
You to Pay Your Taxes

()

Directory Advertising Brings Satisfactory Results

Day Sessions "Create an Earning Capacity" Evening Sessi

HEALD COLLEGE

Stenographic, Secretarial, Commercial, Administration

Established 1863 Oakland, California Phone HI ghgate 0

Kluge Anton K (Verena B) furn 6685 Beck
" Wilma clk r685 36th
Klum Blaine (Florence) h1029 Sunny Hills rd
" Margt Mrs h1501 38th av
Klumpp Alvina Mrs h2442 Derby B
" Edith sten Wm Cavalier & Co r2442 Derby B
" Herman engr 1121 Washington R365
Klune E A Mrs h2524 Benvenue av B
Kluski Adeline tel opr r2636 23d av
" Alice M lab r2636 23d av
" Benedict (Mary) lab h2636 23d av
" Sophie lab r2636 23d av
Klusman Jack (Bertha) whsemn h1042 Elbert
Klusmire John carp h4760 Calaveras av
Kluss Edwin R r468 Moss av
" Fred (Anna) carp h468 Moss av
" John R clk r468 Moss av
" Winifred sten r468 Moss av
Kluve Chas (Helen) meat ctr h1821 E 21st
Knaak Febbie Mrs r557 37th
Knaap Anna (wid Meno) h1702 18th av
Knab Anna Mrs beauty opr r4635 Dolores av
Knabb Jas E (Arlie) automotive supt h5522 Broadway
Knabbe Annie (wid Diedrich) h1228 Union
" Henry D (Beatrice) chauf h1232 Union
Knack Arth h1980 Curtis B
Knapic Edw M (Evelyn M) civ eng h252 Mather
" Pelagia (wid Peter) h1423 West
Knapp Benj B Rev (Mary D) pastor Second Presbyterian Church h1225 12th
" Chas L (Clara) h3153 Lewiston av B
" Chauncey E (Mary) h1811 Cedar B
" Clara L r3153 Lewiston av B
" Clarence W (Kath) auto electn 2264 35th av h3512 Custer
" Emily B mgr cafeteria Pub Sch r3120 Telegraph av B
" Forrest P h1123 Shattuck av B
" Francelia R siswn H C Capwell Co r1123 Shattuck av B
" Frances stdt r1721 Hearst av B
" Francis A clk r1197 Euclid av B
" Geo F (Alvina) baker h924 Adeline
" Geo I (Helen) slsmn Chas & Teddy h3347 Kempton av
" Harold V (Nell P) h385 Euclid av
" Harry with Bear Photo Service r927 Everett
" Howard E flmn Bank of Italy r682 Aileen
" J Harold h2028 Francisco B
" John F (Edna) sec Am Tractor Equip Co h168 Wildwood av Pied
" Lester N elec eng h123 Lake
" Louise W (wid I S) h1223 Grand av Pied
" Lyda (wid Frank) r514 Fairbanks av
" M h214 Grand av
" Margt Mrs sten Dero Pump & Diesel Engine Co r1177 Bay View
" Marian nurse Alta Bates Hospital
" Mason E (Florence) editor h1721 Hearst av B
" Mildred Mrs tchr Pub Sch r682 Aileen
" Nellie (wid H S) r511 Boulevard way Pied
" Osborne T (Celia K) dep City Aud h5535 Kales av
" Otto W (Bernice J) driver h138 Monte Cresta av
" Ralph A (Anna L) real est 1532 Franklin h1059 Bella Vista av
" Rebecca B (wid Hiram) h1555 Madison
" Robt M bkpr Am Trust Co r2345 College av B
" Rose with Bear Photo Service h920 Everett
" Ruth Mrs h674 10th
" Sewell A (Louisa K) h2821 Woolsey B
" Stanley stdt r1720 Hearst av B
" Vida C tchr Pub Sch r1515 Webster
" Violet tchr r1514 Alice
" Wm A (Lillian) h3228 Bayo Vista av A
" Wm C h831 Foothill blvd
" Wm N (Ruth) radios 5825 Bond r San Leandro
" Wm S (Margt) slsmn h1177 Bay View av
" Wm W shtmtlwkr r401 Florence av
" Willoughby T (Virginia) v-pres-treas Ariss-Knapp Co h2567 Hilgard av B
Knarr Arth pilot Ckld Airport r2916 Fillmore
Knaub Geo (Emma) h2227 66th av
Knauber Florence T r1704 E 21st
Knauer Henry W (Zona) civ eng h100 Scenic av Pied
Knaut Ernest porter r3036 Brook
Kneale Alfd B slsmn r6240 E 16th
" Jos S (Josephine) carp h6240 E 16th
" Sherwin F r6240 E 16th
Knebs John h1815 Church
Knecht Florence H (wid S A) h1262 64th
Knee Wesley F (Henrietta) slsmn h4322 Masterson
Kneedler Robt (Agnes) sta eng h3285 Briggs av A
Kneel Harvey M clk r1915 Auseon av
Kneeland Margt Mrs r4103 Emerald
Kneese Fred W (Anna) clk h642 Fairview
" Fred W jr stdt r642 Fairview
Kneeshaw John N h1650 67th av
" Marjorie Mrs clk r1650 67th av
Kneffler Jos r6134 Harmon av
Kneier Fred driver French Bakeries r Francisco
" Fred (Kath) piano tuner h2608 Fruitvale
" Geo B (Winifred) h2610 Fruitvale av
Kneip Benj F (Alice) (Annabell Apts) 24th
" Garland F (Ethel M) bkpr h1410 Lincoln
Knepp Robt M (Emmeline) slsmn Wagg Paint Co h1536 99d av
Kneppler Edw carp r832 15th
" Geo carp r832 15th
" Wm R (Celia R) clk h4126a Howe
Knerr Calvin L (Bettie) acct h5112 Manila
" Eliz L tchr r5112 Manila av
" Frances D Mrs fur rms 809 Walker av
" Lewis R eng GWPCo r5112 Manila av
Kness Edna (Kness & Wheeler) r2325 6th
" Jas (Helen) mach h9425 Sunnyside
" Jean Mrs h2325 6th B
" John L baker 4174 Piedmont av r4103
" & Wheeler (E E Kness, V M Wheeler) stens 305 Franklin R403
Knetzger Edmund G pharm L L Richard Hayward
Knezevich Anton lab h365 Campbell
" John R (Dorothy) h1347 89th av
" L R r587 15th
" Louis (Snappy Grill) r4034 Quigley
Knezovich Eva Mrs h1107 92d av
" John (Matilda) h2204 82d av
" Kath r2204 82d av
" Mary r2204 82d av
Knick Benj (Nettie) pile driver h724 8th
Knickerbocker Ada Mrs h315 E 19th
" Herman P (Dorothy S) h1851 San Ra av B
" Louis r610 30th
" Melvin barber r610 30th
Knierim Emma (wid W J) h2235 Bancroft B
" Henry E (Marie) lab h1312 Poe B
" Lucille hairdrsr r1312 Poe B
Knife Chas E uphol r1221 Trestle Glen
Kniffen Rose nurse 1939 24th av
" Wm B cbtmkr r2610 E 10th
KNIFSUND OSCAR T, (Ena), Display Whitthorne & Swan, h4840 Ygnacio av, AN dover 2864
Knight Albt J (Edna) cond Key System 50th
" Albt N poultry 384 2d h1800 Park blvd
" Anne h1650 E 33d
" Annie R (wid Hilles) r2733 Prince B
" Arian D h832 York
" Arveta clk r1635 9th B
" Bernard (Mary) h5933 Fremont
" Betty Mrs nurse r3321 68th av
" Bonzo D wtchmn r382 2d
" C P (Vera) clk r1244 Bartlett
" Carl (Anna) clk h447 Taylor A
" Cath (wid J J) h767 Haight av A
" Chas (May) h1409 Cypress B
" Chas S (Virginia K) h868 Contra Costa a
" Clara r340 Hampton rd Pied
" Clara B (wid Fredk) r342 Vernon
" Clarence G h2221 65th av
" Clifford E (Hazel) bkpr Miller Pkg Co Sea View dr B
" Cora A tchr h1506 9th
" Coyla r2314 Haste B
" Edw H slsmn h1425 Harrison
" Edwin C shoe repr 2109 Allston way B r Haste B
" Eileen A h2815 Lincoln av A
" Ella H Mrs nurse 1635 9th B
" Eug J (Frances) acct h1225 Broadway A
" Frances sten Oakland Bank Bldg r342 non
" Frances G ship clk r2237 84th av
" Frank aeronautics inspr U S Dept of Co merce r Oakland Airport
" Frank S (Judith F) inv Counsel 1440 Bro way R816 h3028 Deakin B
" Geo (Rose) restr 1585 Solano av B
" Geo R (Josephine T) barber r2314 Ellswo B
" Geo E slsmn Post-Enquirer r Richmond
" Gus B (Elsie) mstr mar h1615 Lincoln av
" Gus M electn h1615 Lincoln av A
" H Wallace cost eng SPCo r San Leandro
" Harriet E h456 Lee
" Harry C (Ione) contr 1819 Franklin h2 Powell blvd
" Harvey W (Nathalie) clk h5819 E 17th
" Henry r3220 Fruitvale av
" Henry (Emily A) h897 Walker av
" Henry eng r5740 MacCall

THE OAKLAND-CALIFORNIA TOWEL CO.

Telephone LA keside 2711

Rents Towel Service—White Coats—Aprons—Napkins—Linen

RENT! WHY BUY?

Maxwell HARDWARE CO.

13th, 14th and Washington Sts.
Telephone GL encourt 1860

General and Builders' Hardware

Tools, Crockery, Glassware, Silverware, Kitchen Utensils, Cutlery, Stoves and Ranges, Paints and Varnishes, Electrical Appliances, Washing Machines, Vacuum Cleaners, Electric Lighting Fixtures, Radios, Fireplace Furniture, Floor and Table Lamps, Golf, Athletic and Sport Goods; Camp Equipment, Luggage and Leather Goods.

POLK'S BANKERS' Encyclopedia

CONTAINS A FULL AND COMPLETE LIST OF

Banks Bankers Trust Companies Savings Banks in the United States and Canada

ALSO OTHER VALUABLE DATA CONCERNING BANKS

Price $15

Polk's Bankers Encyclopedia Co.

Publishers

431 Howard Street Detroit

524 Broadway New York

ZHT
nry stdt r2425 Ridge rd B
nry G h2870 Telegraph av B
rbt C (Clara B) confr 3324 Adeline B
16532 Dover
rbt C jr (Ruth) litho h1528 Cedar B
mer (Globe Roof Co) r Los Angeles
s E (Carrie) formn Natl Lead Co h2900
31st av
an (wid Jabez) h620 47th
hn r660 27th
hn stdt r2717 Hearst av B
hn J pntr h1620 Foley A
hn J sec-treas Union Mach Wks r767
Haight av A
hn W (Helen D) acct h594 Capell
hn W jr r594 Capell
wrence auto mech r1506 4th av
wrence C (Marion G) printer h3246 Garfield av A
land F (Helen) h4416 Tulip av
oyd clk r2918 Foothill blvd
cy M (wid T A) r3246 Garfield av A
la sten Mortgage Guarantee Co r1650 E 33d
M tchr U of C h1110½ Euclid av B
adeline Mrs mgr Catherine Jane Apts h717 S 21st
rgt waiter r2648 E 27th
rion clk r1620 Foley A
rtin J h2528 McGee av B
rtin M (Josephine) pntr h966 36th
ary (wid John) r2001 Clemens rd
ary (wid P J) r2117 Curtis
nnie H Mrs r2712 College av B
orrison A (Irene E) tchr Pub Sch h1215 E 33d
rtle r2918 Foothill blvd
rma B nurse Highland Hosp
en A (Kath A) h1288 107th av
ison (Helen) lab h796 9 th
ul J baker 5654 College av r5675 Miles av
Carl (Sadie) with Calif Mutual Bldg & Loan Assn h3750 Grand av
ymond L dentist 2054 University av B R400
r1455 Garfield av B
mi C (Ruth) const eng h25 La Salle av Pied
uben (Violet) h1618 Jaynes B
chd B h2470 60th av
bt Rev (Tobie) h1464 8th
bt S h340 Hampton rd Pied
ifus M (Mabel) h2918 Foothill blvd
anley D clk r382 50th
bill (wid Jos) h2927 23d av
da Mrs beauty opr r2274 E 17th
ctor F (Madeline) teller Farmers & Mchts Sav Bk h717 E 21st
plet Mrs slswn r1618 Janes B
ade W (Ethel) restr 7509 E 14th h1300 75th av
GHTLY WM T, Mgr Hayward Branch Bank of Italy Natl Tr & Savgs Assn, rHayward
rton Louis E (Lucille M) driver h1070 E 33d
hts Arth L (Selma) photog h2441 Haste B
as W (Mamie A) plmbr 1919 University av
3 h2017 Bancroft way B
Columbus Hall 2311 Central av A
Pythias Halls 1508 Oak 1021 University av
43 12th and 2308 E 14th
Pythias Berkeley Lodge No 162 Meets Mondays 1021 University av B
Pythias Merit Lodge No 243 Meets Monday 2308 E 14th
the Thistle Council No 1 2436 Grove
die M Mrs h1276 Ocean av
e Chas E uphol r1221 Trestle Glen rd
s (Grace A) clk h3757 Leighton
irtha Mrs h1319 E 28th
pe Geo r841 Adeline
penberg Conrad jr (Irene) millwkr h9648 E
per Alice r1507 Grove B
hil G h1507 Grove B
llian r1507 Grove B
nschild Fred W (Ida) barber 2015 Shattuck av B h2619 College av B
bel Theo A linemn r1630 Hearst av B
bloch Mary E restr 1202 Market
belauch Arent J (Annie V) firemn h2697 87th av
beloch W S r1020 Clay
belauch O Fredk (Florence) h1606 Fruitvale av
bles Anthony (Mary) mldr h1040 40th av
blich Anna (wid John) h2921 57th av
blich Chester (Lois) r2921 57th av
fo W (Frances V) stmftr h2260 40th av
block Andw J (Belle) h839 Oak A
A cond SNRy
ed clk r3024 Kansas
th Aug H plmbr 208 Oakland av r406 E 11th

Knocke John (Marjorie) pntr h926 24th
Knode A W (Ellen) adj PG&ECo r4244 Montgomery
Knody Frank baker Sunkist Bakery
Knoebel Arth B labty asst Merco-Nordstrom Valve Co rSan Francisco
Knoechel Chas J clk h2536 Monticello av
Knoedler Wm (Rose) lab h3628 Calif
Knoefle Alfd J (Anita) meats 2601 High h2411 34th av
Knoel Lester J h5435 Brookdale av
Knoepfle Julia compt opr SPCo h1011 Walnut A
Knoke Marie Mrs r1561 Jackson
Knolen Carl emp Rheem Mfg Co r1610 Harrison
Knoll see also Noll
" Caroline r2031 69th av
" E W v-pres Thomas Rigging Co rSan Francisco
" Harry W (Georgine C) h1086 Spruce B
" Henry (Mary) plstr h710 37th
" Leo J slsmn h2031 69th av
" Webster F r1086 Spruce B
Knollin Herbt E (Kath) h2640 Durant av B
Knollinger J A eng r1547 Prince
Knollman Elvira M r1129 E 33d
" Henry J (Clara J) slsmn h1129 E 33d
" Norma L sten Am Trust Co r1129 E 33d
" Walter F clk r1129 E 33d
Knoop Christian (Annie C) drftsmn h2524 Santa Clara av A
Knopf Aug (Sophie) auto mech h3844 E 14th
" Chas (Fanny) h238 Oakland av
" Elly r238 Oakland av
" Esther M r238 Oakland av
" Ethel (wid E A) r1316 Burbank A
" Gus brewer r3844 E 14th
" Helen sten r3844 E 14th
" Norman drftsmn h124 Mesa av Pied
" Wm B solr r238 Oakland av
Knopp Harold P r721 Calmar av
" Otto A (Louise) chf Dept of Engineering PG&ECo h721 Calmar av Pied
Knops Edmund J (Frieda) lab h821 13th
" Edwin C mach r821 13th
" Elisa M r2925 21st av
" Harry T mach r821 13th
" Henry J (Anita C) cond h2925 21st av
" Lillian tel opr r821 13th
Knorr Fred C baker h9863 Derby
Rose Mrs clk r2448 66th av
" Werner E (Lillian) ins agt h4126 Opal
Knoth Harry (Anna) waiter h310 Oakland av
" John (Maria) cook r310 Oakland av
" John porter r1720 Hopkins
Knott see also Nott
" Bruce F (Florence) garage 1501 Grove h1908 Clinton av A
" Bruce F jr eng r1908 Clinton av A
" Edgar r3015 Stanley av
" Everett A (Laura M) eng h590 Arlington av B
" Harold H (Clarice) slsmn Safeway Stores h682 38th
" Harry L uphol r117 Carmel B
" Jos A (Thos Hill Co) h1399 8th
" Karl T (Kath C) whsemn h875 Athens
" Laura M music tchr 590 Arlington av B
" Oakley clk r1006 Excelsior av
" Robt E (Edith J) carp h4462 Tulip av
" Thos A auto mech r1301 83d av
Knowland see also Nolan and Nolen
" J Russell jr h4230 Lakeshore av
" Jos R (Emily N) editor Tribune Pub Co h244 Lakeside dr
" Lucy M (wid Lafayette) r360 Moss av
" Wm F (Helen H) h2110 Santa Clara av A
Knowlden Frank W (Ada) slsmn h2335 E 26th
" Robt E (Bertha) lawyer 1419 Bway R315 h285 Van Buren av
Knowles see also Knoles and Noles
" Alice r2014 Oakland av Pied
" Annis B (wid Alfd) h1924 Woolsey B
" Bessie E Mrs clo clnr 3129 High
" Chas B dentist 5402 Bond
" Duncan clk r753 Kingston av
" Edw T (Genevieve E) h3556 Dimond av
" Edwin C (Mary L) h420 Orange
" Edwin C F h29 Hillcrest rd B
" Frances E r2236 Grove
" Frances M (wid T G) h2808 Ellsworth B
" Fredk E h954 12th
" Genevieve E Mrs nurse 3556 Dimond av
" Geo A r1633 Hopkins
" Geo R (Grace) (Knowles & Porter) h2232 McKinley av B
" Geo R jr r2232 McKinley av B
" Geraldine F nurse r917 62d
" Grace (wid Wm) h3003 Hopkins
" Harry A asst br mgr Bk of Am of Calif r3791 Webster
" Harry B (Maude O) mgr Physicians Diagnostic Laboratories r3145 Texas
" Harry J (Jessie C) ins agt h415 Mountain av Pied
" Harry M (Mildred) mach h917 62d

FONG WAN
Herb Specialist

Neither too old nor too young

Fifteen Successful Years in Oakland

HOURS:
9 A. M. TO 7 P. M. DAILY
SUNDAYS 9 TO 12
Consultation Free

576 Tenth St.
OAkland 3767

Judicious Advertising

CREATES
A New Business

REVIVES
A Dull Business

ENLARGES
An Old Business

RESCUES
A Lost Business

PRESERVES
A Large Business

SECURES
Success in Any Business

SAVES
A Failing Business

ENABLES
You to Pay Your Taxes

()

Directory Advertising Brings Satisfactory Results

Protect Your Income - With a Non-Cancellable Policy
The Pacific Mutual Life Insurance Company
1220-27 Central Bank Bldg., Oakland Phones: GL encourt 7676 and 7

KNOWLES
" J Frank (Eleanor) plstr h7866 Arthur
" Jas electn r7218 E 14th
" Jas L auto mech r1633 Hopkins
" Jesse B (Ida G) slsmn G A & H E Gray h175 Ronada av Pied
" John C ydmn Sac Northern Ry r191 40th
" Josiah N slsmn r415 Mountain av Pied
" Leda Mrs h5302 Telegraph av
" Lillian R sten Clark Nichols & Eltse r2232 McKinley av B
" Matilda A Mrs r644 Merrimac
" Mildred sten r3003 Hopkins
" Muriel E tchr r2808 Ellsworth B
" Oscar L (Frances E) h2236 Grove
" Robt (Annie) h407 Linda av Pied
" Thos B (Georgie M) h1633 Hopkins
" Thos B jr slsmn r1633 Hopkins
" Warren (Goldie) grinder Chinn-Beretta Optical Co h2514 Highland av
" Wheeler D (Harriet B) aviator h2110 Santa Clara av A

KNOWLES WILLIAM (Montgomery), Architect and Building Manager, 1214 Webster, Tel HOlliday 2338, h753 Kingston av, Tel PIedmont 2284

" Wm E (Rosalie) slsmn h2529½ Durant av B
" Wm H h1833 Spruce B
" Wm K h1833 Spruce B
" Winifred Mrs h3963 Delmont av
" & Porter (G R Knowles W A Porter) real est 2118 Shattuck av B

Knowlton Anne (wid R S) h2324 Mitchell av
" Doris E r635 65th
" Edw (Marie) carp h2737 Grant B
" Frank B (Grant-Knowlton & Co) r1021 McKinley av B
" Harold K teller Am Trust Co r11 Edgecroft rd B
" Jas A (Mary) carp h2820 Wallace B
" Jesse L (Nancy) cond Key System h635 65th
" Lester W clk r635 65th
" Maret A mgr Dickson Bull Co h2757 Telegraph av
" Mary H Mrs h211 Hanover av
" Mina H r2314 Haste B
" Naomi (Philip & Philip) r2324 Mitchell av
" Rudolphus C (E Lucille) drugs 3667 Telegraph av h3729 do
" Saml (Dover) mldr h2518 23d av
" Warren G (Dorothy E) elev mech h2533 Benvenue av B
" Wm D (Dona) h3514 Grove

Knox Albt h rear 918 Santa Clara av A
" Arthie B (wid C E) r2600 Ridge rd B
" Belle rHotel Oakland
" Bertha Mrs rHotel Oakland
" Bertha (wid R C) h3012 Benvenue av B
" Beva T r1515 Fairview B
" Clarke (Cecelia) acct h1836 28th av

KNOX DANIEL H. (Helen Button) Attorney-at-law, Successor to Fred L Button, 235-250 Federal Telegraph Bldg, 475 12th, Tel OAkland 2073, h2837 Encinal av, Alameda, Tel Alameda 1167

" Donald R inspr Retail Credit Co
" Edw D porter h3322 Market
" Eliz r409 E 14th
" Eliz J waiter r1515 Fairview B
" Emma T (wid Wm) r2520 E 28th
" Emmons V pntr h3551 Meadow
" Ernest M (Rose) auto repr 9124 Foothill blvd
" Ernest W (Ida M) hostler h1814 63d B
" Frank C h1633 Central av A
" Fred r2576 Montana
" Geo E (Nellie M) art Connecticut Mut Life Ins Co h2528 Le Conte av B
" Geo H (Maude) hlrmkr h1085 54th
" Gertrude G Mrs h950 Kingston av Pied
" Guy M (Nora C) tchr h83 Lane ct
" Harold H (Lillian C) slsmn Cal Bldrs Supply Co h293 Mather
" Henry B (Mabel) dentist 603 37th
" Jesse L lab r1515 Fairview B
" John r409 E 14th
" John B (Laura) ins agt h1084 Ashmount av
" John B jr r1084 Ashmount av
" John T (Ellen) ins agt h1539 Lincoln B
" Lefferts (Charlotte) mgr Charlotte Arms Apts h2241 Durant av B
" Leslie H (Hilda) clo clnr 1229 28th h2740 Union
" Lucy R tchr Pub Sch r3451 Piedmont av
" Margt Mrs r997 Linden
" Maret (wid A J) h2134 Ward B
" Morris B (Lillian) radio mech h473 Fairmount av
" Myra A r1084 Ashmount av
" Otto plmbr h412 E 12th
" Paul A musician r2134 Ward B
" Presbyterian Church Rev W T Howe pastor Lorena sw cor Russell B
" Prince A (Addie M) h1515 Fairview B
" Robt A clk r845 Calmar av

KNOX
" Robt G (Jennie) h5553 Lawton av
" Robt P (Fannie) mach h1519 Virginia
" Robt W h1416 Cypress
" Robt W h1906 Lakeshore av
" Roger C r3012 Benvenue av B
" Rose E (wid A S) h2315 Mitchell av
" Steph J clk r1539 Lincoln B
" Thos E (Amy E) h300 Elwood av
" Thos E jr slsmn r300 Elwood av
" Wallace W lawyer Robinson Price & Mi aid rAthens Athletic Club
" Walter K (Minnie F) com Post 5 Am Legion h1420 Holman rd
" Wm h1955 Chestnut B
" Wm pntr h688 Peach
" Wm H (Marie) slsmn W P Fuller & Co Montana
" Wm P (Verne) mech h1528 Ada B

Knuckey Martha maid 2727 Russell B
Knuckles John ironwkr r2010 Telegraph a
Knudsen Bothilde C acct John Breuner C Montecito av
" Beryl B r4237 Howe
" Carl S auto mech r3772 Webster
" Christian A (Rose) mstr mariner h502 Clara av A
" Christina Mrs r879 45th
" Conrad (Mary) carp h3421 Curran av
" David J (Bertha) seamn h5916 Dover
" Edw T (Janette) statistician h1602 Paci A
" Einar clk r467 Lagunitas av
" Evald C (Mae) h1225 Cedar B
" Fred seamn h2222 Harrington av
" Fred L (Gine) cable splicer h1452 45th
" Fred M (Helen T) cbtmkr h4218 Webst
" G Hale ins agt h171 Montecito av
" Geo M clk r502 Santa Clara av A
" Gertrude tchr r2112 High
" Grenwald (Grace) supt B H Maddox High
" Hallie Mrs h2031 Buena Vista av A
" Hans (Elfrida) h8006 Iris
" Harold D (Aileen) (Harold D Knudse h1020 Longridge rd

KNUDSEN HAROLD D COMPANY, (Har Knudsen) Chevrolet Automobiles, Broadway, Tel HUmboldt 0963, Uses Departments at 3636 E 14th, 3350 and Broadway, Service Department 3429 mont Av, Tel HUmboldt 0963 (See righ lines and page 106)

" Harry police Ala PD r1415b 9th A
" Harry R carp r2756 78th av
" Herluf A (Josephine W) mech eng Eas Municipal Utility Dist h3061 Birdsall
" Jas P (Kristina) lab h3715 Carrington
" Karl (Olga) h2732 Parker av
" Knud A (Marie) bkpr F M Holst h2112
" Lauritz T (Lisebet K) h1516 10th av
" Lena G (wid Fred) r2222 Harrington av
" Le Ora tel opr r452 35th
" Marie sten r420 26th
" Martin ferry mate Key System h3920 I dale av
" Morris R (Dagmar) clk h1357 Neilson I
" Nels L (Olive) h2428 9th av
" Nicholas T (Helena) h2534 Regent B
" Ole (Hazel) (Fifth Av Mkt) h2225 E 32c
" Otto pntr r2222 Harrington av
" Peter lab r725 12th
" Peter C (Gyde) brklyr h518 Balfour av
" Ralph E linemn h1406 Josephine B
" Vera Mrs h2751 75th av
" W S pres Chevrolet Motor Co of Cal

Knudson Arth r618 14th
" Arth barber Hillard & Croft

KNUDSON AUTO BODY & REPAIR CO., Knudson), Wrecked Cars Rebuilt, Metal and Glass Work, Upholst Painting, Tops, Etc, 365-369 26th, Tel I side 4549

" Edw L (Paula C) (Knudson Auto Bo Repair Co) h5205 Cole
" Elmer W (Margt) barber 1721 Lincoln h1622 Paris A
" Geo E electn Key System r3920 Brookde
" Karen (wid Nils) h3028 Acton B
" Marie r312 Lee

Knuth Otto R (Alice) tool mkr h1501 29th
" Peter lab r732 2d
" Peter lab r232 Market

Knutsen Albt (Lena) whsemn h2402 27th
" Andw (Bertha) lab h3824 Midvale av
" Caroline r933 Rose av
" Clarence driver r2402 27th av
" Knut M (Karin) h1711 101st av
" Randolph B (Ragnhild) mstr mariner 57th
" Theo E (Margt) steward h922 57th

Knutson Arth W (Verona A) ptrnmkr hl 20th
" O C r979a Stanage av Albany

For Safe, Experienced
OPTICAL SERVICE

F. W. LAUFER, Inc.
OPTOMETRISTS
487 FOURTEENTH STREET
Oakland California
Phone OAkland 4010

COMMERCIAL LETTER SERVICE
WALTER F. LEE, Prop.
Direct Mail Advertising — Addressing Multigraph Service
Multigraphing — Addressing
428 Fifteenth Street Oakland Tel. GL encourt 6622

nt Ernest orderly r3038 Brook
nte Kate Mrs r674 Trestle Glen rd
nti Fred (Ida) mtrmn h1271 95th av
nzen Wallie mach r909 Broadway
oerger Chas W (Dora M) tel eng h1142 McKinley av
ler Chas W h4012 Edgemore pl
oida Jos (Mollie) lab h4545 Ellen
olt Carl r1417 3d av
or Geo elc eng h1555 Madison
ornus Geo (Mary) shtmtlwkr h1304 E 15th
os Rosemary T nurse Bkly Health Dept 1015 Euclid av B
oda Roy (Virginia) auto repr 4242 E 14th
4545 Ellen
olink Cath Mrs r3058 Fruitvale av
ank storekpr Natl Lead Co h3058 Fruitvale av
o see also Cook, Cooke, Kock and Kuck
ot r1116 104th av
stone F (Anna) lab h845 Centini av
rnard (Julianna) carp h2352 Hughes av
rnard C clk Okld PO r399 Orange
rl A (Bessie V) h1931 E 19th
rl M (Faith) h3015 Modesto av
lia V Mrs maid 1890 Yosemite rd B
as A (Grace) printer h1611 E 33d
as F (Mary) gdnr h4831 Webster
rbury stdt r2415 Prospect B
rothy A research assoc U of C r2043 Berryman B
w C (Alma) barber h259 E 12th
Leslie (Lorine E) slsmn S T Johnson Oil
Burner Co h1427 Francisco B
dle dom 674 Trestle Glen rd
nma C chiropractor 6044 College av
nma M (wid Thos) r6301 Colby
ancis A agt Prudential Ins Co r Elks Club
ed G (Nellie) slsmn Cardinet Candy Co
945 57th
ed W (Amanda R) tchr h2043 Berryman B
edk J (Mattie B) h2911 E 16th
o J (Kath) firemn BFD h1301 Stannaga av B
o L r830 7th av
rtrude clk r2352 Hughes av
staf (Emma) pntr h1821 Stuart B
B swtchmn WPRy
rley musician r1337 Barrows rd
nry prsmn r2352 Hughes av
nry F (Arliss V) ptrnmkr h5411 Arbor av
rman L (Fern A) supt Steel Tank & Pipe Co h1843 Capistrano B
an (Anna) lead burner h1330 6th B
s C (Alma) auto mech h6526 Raymond
nora dom 35 Glen Alpine rd Pied
nn (Eliz) chauf h2726 Madeline
rgt (wid Conrad) h849 Centini
arion D r584 62d
ary T Mrs h584 62d
ax (Lottie) restr 566 7th h1020 Brush
oal C (Vera A) refrigerator eng h1811 Chestnut B
dolph W (Lillian) loans 1411 Fruitvale av
2751 do
dolph W jr r2751 Fruitvale av
B STANLEY F (Grace H), Building Inspector City of Berkeley, h1711 San Lorenzo av B
alter (Johanna) h1116 104th av
alter C (Birdie) (Stannard & Koch) r240 Taurus av
endal (Grace) slsmn h1928 51st av
n bkpr r1330 6th B
n C (Ella) sec-treas Marchant Calculating Machine Co r812 Oxford B
m H clk r1116 104th av
ciendorfer Ernest (Minnie) h1022 24th
o F (Millie A) carp h2204 Lincoln av A
ay H (wid Wm H) h2208 Lincoln av A
ier Carl E (Faye M) h1115 Oxford B
hn E bkpr H C Capwell Co r1115 Oxford B
esley H (Helen S) millmn h1216 Delaware B
cierian Nishan shoe repr 9232 E 14th
ctis John r5501 Scoville
eiler Lottie clk MacMarr Store
oyan Aug ironmldr Best Steel Casting Co San Leandro
; see also Cook, Cooke, Koch and Kuck
s C auto mech r6528 Raymond
cie Merle A (Claudine L) lab h1217 Haskell B
eritz Andw H (Charlotte) meats 1677 Shattuck av B h1136 Amador av B
ances clk r2730 Russell B
ank J (Ida) solr h2730 Russell B
ista Michl mach r640 E 14th
ciel Gilbert G (Vivian) lab h168 Ridgeway av
ier Emily I (wid E W) r2317 Le Conte av B
lph B industrial eng h2317 Le Conte av B
chlin Adolph E clk r1622 Grove B
nille (wid E H) h1622 Grove B
eishaw Henry walter r593 31st

Koegel Melvin (Ethel F) carrier h3536 Dimond av
Koehler see also Kohler
" Benj J Rev (Mildred) pastor St Mark's Evangelical Church h514 58th
" Carl E (May) carp h2916 Union
" Geo F (Frances) int decorator h968 Bay View av
" John W (Amelia M) h847 Peralta av B
" Jos auto body bldr r660 22d
" Margt A nurse r4126 Opal
" May Mrs (Morris & Koehler) r2916 Union
" Rudolph C (Martha E) agt Equitable Life Assur Soc h4000 Linwood av
" Wm r2916 Union
Koehn Nathaniel (Cornelia) mach h897 47th
" Ralph r568 12th
Koeller Herman (Edna) sht mtlwkr h2222 E 30th
Koempel Carol stdt r2412 Durant av B
" Leslie stdt r2412 Durant av B
Koenig see also Konig
" Alice tchr Pub Sch r3805 Bway
" Aloysius J clk r2262 E 14th
" Antonie J stdt h1717 Arch B
" Bertha (wid Fred) r806 Channing way B
" Chas E (Louisa) lab r2320 10th av
" Chas H (Grace G) eng h821 Haight av
" Claus H pntr h2116 Curtis
" Edw J (Margt A) h2262 E 14th
" Eliz (wid Herman) h37 Linda av
" Eric plstr r4418 Ygnacia av
" Felix (Jeanette) (Bway Wholesale Clnrs) h982 Pearl A
" Ferdinand P carrier Ala PO r2254 Alameda av A
" Francis clo clnr r2254 Alameda av A
" Fred (Anna) brklyr h4418 Ygnacio av
" Fred A (Madeline) h2846 Fulton B
" Fred F (Louise) h806 Channing way B
" Fred S bldg contr 5353 Fairfax av r5351 do
" Fredk h2556 Maxwell av
" Henry (Doris) brklyr h4714 Congress av
" Jos (Alice) (Bway Wholesale Clnrs) h3803 Bway
" Jos M (Maude) clo clnr r3803 Bway
" Louis M (Eliz) slsmn H C Capwell Co h534 Palace ct A
" Louis M slsmn r5423 Ruth av
KOENIG MAX W (Louise K), (Koenig & Kroll), and Attorney-at-Law, 202-208 Bank of Italy Bldg, 1106 Broadway, Tel HO lliday 2615, h1899 Jackson, Tel LA keside 5744
" Otto mtlwkr r2427 Linden
" Paul clo clnr r982 Pearl A
" U chauf r540 4th
" Wilhelmine Mrs r2516 High
" Wm J (Gladys) eng h7817 Arthur
" Ynez G stdt r3803 Bway
KOENIG & KROLL (Max W Koenig, W F Kroll), Real Estate, Investments, Loans, Insurance and Notary Public, 202 Bank of Italy Bldg, 1106 Broadway, Tel HO lliday 2615
Koenigkramer Wm (Bernadine) mach h3889 Midvale av
Koenigsberg Jos (Annie) slsmn h1191 7th
Koenn Arth R (Dorothy A) chiropractor 104 Glen av
" Julius E (Mary L) wood wkr h479 38th
Koepfinger Anna sten r2818 Kingsland av
" Jack r2818 Kingsland av
" Jennie (wid Jacob) h2818 Kingsland av
Koeppen Nerbert auto mech r1739 Sacto B
" Oswald (Florence) auto mech h1739 Sacto B
Koepsel Addie B (wid L H) h2418 Ellsworth B
" Alice Mrs bkpr Franklin Pac Motor Co r2535 Regent B
" Herman H (Alice) mgr dept Franklin Pac Motor Co h2535 Regent B
Koerber see also Korber
" Aug H W (Adele) h492 Staten av
" Building 2054 University av B
" Fred C (Sarah E) office 2054 University av B h2952 College av B
" Fredk W (Bertha) carp r1235 102d av
Koerner Henry dep tax collr h2115 Santa Clara av A
Koerlin Arth (Minnie) cbtmkr h3215 Calif B
" Betty sten r3215 Calif B
" Fred cbtmkr r3215 Calif B
Koerner see also Korner
" Chas (Allertina) lornkr h3209 Lorenzo
" Chas slsmn Bruzzone-Boero Motor Co r1026 12th
" Wm C framemn PT&TCo r2620 Harold
Koernig Albertine Mrs bakery 3300 Foothill blvd h3302 do
" Chas baker r2427 Linden
" Emil chauf r2427 Linden
" Gustav (Rosa) baker h2427 Linden
" Otto shtmtlwkr r2427 Linden
Koerper Carl stdt r2409 Bowditch B
Koerver Wilhelmina h2014 Alameda av A

POLK'S BANKERS' Encyclopedia
CONTAINS A FULL AND COMPLETE LIST OF
Banks
Bankers
Trust
Companies
Savings
Banks
in the
United States
and
Canada
ALSO OTHER VALUABLE DATA CONCERNING BANKS
Price $15
Polk's Bankers Encyclopedia Co.
Publishers
431 Howard Street
Detroit
524 Broadway
New York

NORTH GERMAN LLOYD

Less Than 5 Days To Europe

ss Bremen
ss Europa
ss Columbus

North German LLOYD

626 Market Street San Francisco

NORTH GERMAN LLOYD

READ'S BONDED ADJUSTMENT BUREAU

1307 Harrison Street See Page 131 Tel. HI ghgate 341

Koesel Ursula Mrs r5818 E 14th
Koester see also Costa, Kosta and Koster
" Adolph wtchmn r1045 53d
" Chas J L (Emily) h5356 Wentworth av
" Edna L tchr Pub Sch h3520 Park blvd
" Emil O pnt mixer h1045 53d
Koetitz Else (wid Karl F) r3728 Bruce
" Walter P (Erline A) constn eng h1424 Fountain A
Koevary Gustav (Leonora) electro therapy 560 37th
Koff Sol pres Suburban Dev Co r San Francisco
Koffee Kaddy R R Wilson mgr restr 1433 Franklin
Koffel Ross C (Margt) h594 16th
Kofod Edw A clk h1534 Henry B
" Kerr (wid Geo) r1534 Henry B
Kofoed Alma C sten r1430 Seminary av
" Anna E (wid Hans) h1430 Seminary av
" Frances E clk Okld Recreation Dept r1430 Seminary av
" John P confr 594 12th r1430 Seminary av
" Mildred C r1430 Seminary av
Kofoid Chas A (Prudence) tchr U of C r2616 Etna B
Koford Albt E slsmn M Friedman Co h1373 Francisco
" Albt L (Evelyn R) carrier Okld PO h1967 41st av
" Caroline (wid Jas) h1636 Milvia B
" Caroline K tchr Bkly Pub Sch r1636 Milvia B
" Gertrude D tchr Pub Sch r1636 Milvia B
" Hans O (Jenny) h1628 Cedar B
" Henning (Lillian M) phys 1904 Franklin R510 h2324 Lakeshore av
" Jas K stdt r1636 Milvia B
" Jas M (Viola) lawyer 428 13th R1105 r2827 Prince B
" Kate H (wid Jos S) h131 Highland av Pied
Koga T glove clnr r3640 Piedmont av
Kogen Edna Mrs h450 40th
Kogler Clarence J (Margt) lab h3028 Chestnut
" Frank C (Eames & Kogler) r2420 Linden
" Fred W (Ethel W) chauf h1709 Lincoln av B
" Josta E lab h895 40th
" Philip lab r2420 Linden
" Theodora (wid Jos) h2420 Linden
" Wilbur E clk W D Bender r1709 Lincoln B
Kohen Arnold r568 12th
Kohl Earl F (Angeline) mtrmn h9622 E 14th
Kohl Jos (Rachel) elev opr h2928 Short
" Mabel H slswn r2928 Short
Kohla Harry B h750 12th
Kohle Aug F (Lurita) slsmn Frederic Vincent & Co r1426 Allman
Kohlenberger Geo F (Audrey) h1640 23d av
Kohler see also Koehler
" Chas C (Nancy) h2164 Ransome av
" Christina baker r601 Hobart
" Donna sten r689 60th
" Doris I Mrs clk East Bay Municipal Utility Dist r1921 6th av
" Ernest ment ctr h2226½ Buena Vista av
" Ethel M slswn r1321 Holman rd
" Florence A tchr r1515 Alice
" Frank W clk r1808 Sacto B
" Fred mach h2431 Linden
" Fred W (Lila K) meats 3183 College av B h3819 Piedmont av
" Fredk E (Irene) mach h1087 55th
" Geo (Ida) r2116 Eagle av A
" Geo B (Isabel) police BPD h1808 Sacto B
" Geo B jr clk r1808 Sacto B
" Geo P (Ida C) dry gds 284 E 18th r2116 Eagle av Albany
" Gretchen L tel opr r3819 Piedmont av
" Henry H (Ethel) supvr Safeway Stores h1321 Holman rd
" Irene Mrs bkpr h1921 6th av
" Kent F r3819 Piedmont av
" Larry B musician r1181 Delaware B
" Louise maid 2914 McClure
" Marion sten r689 60th
" May T h3204 Grove
" Michl J r1326 Grand av Pied
" Minna F sten r479 44th
" Ralph reprmn r6906 Morkan
" Wm h891a 41st
" Wm electn r534 22d
" Wm T (Emma) police OPD h2473 Kingsland av
KOHLER & CHASE, Wm R Lawrence Mgr, Mason & Hamlin, Knabe, Chickering, Ampico, Kohler & Chase, Andrew Kohler Pianos, 537 14th. Tel OA kland 1100
" & Chase Building 1324 Clay
Kohles Michl A (Marie) auto repr 3058 E 12th h3928 Loma Vista av
Kohlhoff Fred W deckhd h538 E 17th
" Herman (Mary) deckhn h2314 Edwards B
" Ivan E (Margt) florist 9507 E 14th r9416 Thermal av
Kohlmoos Agnes Mrs r1447 E 38th
" Anna D r3270 Kempton av
KOHLMOOS
" Chris H carrier Okld PO r442 Foothill bl
" Fred C cond r436 Foothill blvd
" Henry J (Anna) phys 468 13th R20 1 Kempton av
Kohls Ella Mrs elevator opr r2287 Teleg av B
Kohn see also Coen, Cohen, Cohn, Kahn Koen
" Albt clk r1718 37th av
" Amelia Mrs cash Colonial Cafeteria h521
" Bernard (Amanda) baker h1718 37th av
" Dina dom 2915 Avalon av B
" Donald H r36 Cambridge way Pied
" Dorothy clk r4510 Thompson
" Hortense clk r4510 Thompson
" Jack (Shirley) h2428 E 21st
" Kenneth M collr r36 Cambridge way
" Morris coatmkr 434 11th h184 13th
" Rudolph h1512 96th
" Sadie (wid Herman) h1421 1st av
" Sigmund (Ella) clo clnr 2126 Grant B
" Wm (Lowell M) millwt h4510 Thompson
Koehner Amy dept mgr Okld Title Ins & Co r1415 Harrison
Kohnke Fredk C (Ethel K) h643 San Pablo av B
" Peter F (Mary) confr 1802 Bancroft a h2300 Grant B
Kohout Thos T (Alice) clk h5627 Adeline
Kohrs Frank R gro 3002 Telegraph av B r Wheeler B
Kohl Kenneth W garage 3840 San Pablo h309 63d
Kohtanen Felix (Katarina) lab h1920 10t
Koisti Henry K (Ellen M) shoe repr 282½ 2
Kojovich Milan (Drago) waiter h3531 Grove
Koken-White Corp J C White pres, F J Tar see barbers supp 1168 26th
Kokot Andw (Mary) lab h1852 13th av
Kokowsky Ernst F (Eliz) h2530 Lincoln av
Kolar Jos mldr r583 8th
" T butter wrapper r1032 32d
Kolari Andw (Ida) tailor h475 59th
" Geo E (Helen) mngr h3111 Calif B
Kolasa Walter Z (Kath) sec Lederer Street Zeus Co h1837 Marin av B
Kolb Adam artist r351 Foothill blvd
" Chas r1440 Milvia B
" Henry J (Josephine) carp h5501 Market
" Jas r1440 Milvia B
" John R optician r923 45th
" John R (Lizzie) pipeftr h3500 66th av
" Philip C h6534 Whitney
" Raymond J (Alice) optician American Op Co h429a 40th
" Sara V (wid B M) h1440 Milvia B
" Virginia r1440 Milvia B
" Walter R drugs 1644 Grove B r1440 Milv
Kolflot Kroline (wid Ole) r2650 22d av
Kolger Albt lab r420 Linden
Kolich Peter J plmbr J W Neal rHayward
Kolk Adam china dec r351 Foothill blvd
Kolkana Barney E (Emily) mldr h2506 E
Kolkema Cornelius (N Melva) contr h621 Cer av A
" N Melva Mrs mgr Neptune Apts r621 Cer av
Kolkmann Otto C uphol 320 63d
" Robt O prsmn r320 63d
Kolkofen Geo emp Am Rub Mfg Co r2845 B
Koll Jas P (Myrtle A) h4111 Allendale av
" John H (Mabel R) slsmn h5820 Ocean Vie
" John H jr slsmn Yawman & Erbe Mfg r5820 Ocean View dr
" Natalie V musician r4111 Allendale av
" Otto H clk r1929 26th av
" Peter J r5820 Ocean View dr
" Robt R clk r5820 Ocean View dr
" Sylvia O clk h1929 26th av
Koller Henry (Lillian) pntr h2117 69th av
" Stanley stdt r2218 Union B
Kollmer Kath (wid Chas) h3538 Boston av
Kollmyer Edw T (Mabel) slsmn r1310 Sher A
" Jessie (wid W B) h1310 Sherman A
" Mabel tchr Alaa Pub Sch r1310 Sherman
Kolls Augustus R (Kath) br mgr Ne Page, Kenny Co h59 10th
Kolme F M r1145 2d av
Kolmodin Carl H blksmith r2610 62d av
" Harold W clk r2610 62d av
" Harry C (Gerda) bldg contr 2610 62d av
Kolstad Paul slsmn Foster & Kleiser Co Santa Clara av A
Kolsters John (Selma A) chauf h3108 Jordan
Koltz Arth r576 6th
Kolvik Hannah E r4105 Opal
" Hans H dockmn h4105 Opal
" Jacobina Mrs r4105 Opal
Kolwalsky Don H clk r136 E 14th
Komatsu King tailor 1125 Franklin h762
Komor Anton riveter r5741 Elizabeth
Komori Geo 2d hd clo 525 7th r166 do
Kondas Chris (Isabelle) restr h3710 Grand

ORGANIZED 1847

FINANCE YOUR AMBITIONS AND OBLIGATIONS

(Family and Business)

By Definite Contract with
The Penn Mutual Life Insurance Company
JOHN P. DAVIES AND ASSOCIATES, OAKLAND, CAL.

ne Julian S (Helen) USN h5467 El Camile av
eff S N (Bonka) concrete wkr h2114 McKinley av B
erman arry A (Cath) photog 507 55th h2330 Hilton B
ikas Thos (A Patsiaris & Co) r1190 7th
o E shoe repr 1902½ Shattuck av r1640 Delaware B
rashoff Basil stdt r1614 Milvia B
cny Vincent tailor O A Chilgren r Hayward
ff Alexci (Alexandra) class techn U of C h2439 Dwight way B
kamp A jan r623 Grove
rup Sophus (Marie) jan r3111 Grove
Fat Co cigars 730 Webster
k Clarence fctywkr r1315 Ashby av B
see also Koenig
in lather r950 Linden
lph r641 22d
sberg Chas W (Edith) dentist 1624 Franklin R921 h3870 Bruns dr
(Tillie) restr 2253 Telegraph av B h3019 Peakin B
shofer John stdt r2137 Santa Clara av A
n A (Etta M) dry gds 1343 Park A h2137 Santa Clara A
n A jr stdt r2137 Santa Clara av A
n Peter (Charlotte) mach h3335 Laguna av
g John (Ida) printer h1323 Santa Fe av B
er carp h1124 E 15th
os r1124 E 15th
shi S clo clnr 6632 Telegraph av
Furniture Mfg Co T Nagatoshi mgr 2106-3 Channing way B
rry H (Hayashi Floral Co) r2307 Santa Clara av A
shoe repr 4393 Piedmont av
pasek Anton formn D C Grunewald r San Francisco
ad see also Conrad and Conradt
ahens Henry mech r601 34th
et Lena r1157 Amador av B
ograd Nicholas (Cath) lab h1619 9th B
rovich Elberta Mrs r131 Maitland dr Bay Farm Island A
rry r1329 E 26th
gh (Rose) pdlr h1329 E 26th
dor r1329 E 26th
urice r1329 E 26th
n r1329 E 26th
elman Carl J r464 63d
en Geo A rigger r8835 E 14th
hemstitching 8835 E 14th
dalon Mrs clk h2321 Dwight way B
Mrs dental asst W F Thomas r2444 Central av A
tz Alius V (Annie) h8921 Dowling
ty waiter r284 Dohr B
M clk r8921 Dowling
lyn sten r3252 Hollis
ry L (wid Virgil) r8921 Dowling
Florence clk h381 Oakland av
in seamn h1227 Blake B
mann Ethel O (wid Geo) h1406 9th A
it John H (Estell M) supvr PT&TCo h2423 4th av
eman Lester (Mabel E) dep plbg inspr Okld r506 20th
ry S (wid L T) h4021½ Brookdale av
Harold G (Norma) office mgr Club Aluminum Co h682 Ensenada av
er Annie Mrs mgr Embassy Apts r1759 Seminary av
man B (Annie) h1759 Seminary av
Theo (Nellie) gdnr h1137 Hopkins B
man Adrian A toolmkr Marcel Papin r San Francisco
rnelius P brklyr r2100 Clement av A
ash r2100 Clement av A
er (Anna J) bldg contr h2100 Clement av
ung Gregory stdt r2930 Myrtle
tzel Mrs h2930 Myrtle
Lester restr wkr r710 Clay
rs Jean gro 4568 E 14th r1838 41st av
r Benj F (Ethel A) bldg contr 845 Pacific av A
ink (Olga) pntr h9412 D
d (Eva) lab h1051 82d av
ary mgr Grand Station Pharmacy r San Francisco
ry (wid Benj) h1339 82d av
ll Amalia B tchr Bkly Pub Sch r San Francisco
eski Carl h1251 61st av
a Henry (Della) interior dec h1809 Filbert
e Emma S (wid Rudolph) h3528 Hopkins
in A clk r3528 Hopkins
ve (wid Jos) h1097 45th
n see also Kaplan
rman (Gussie) tailor 425 38th h3791 Webster

KOPLAN
" Maurice L (Maye L) drugs 3064 Claremont av B h2716 Prince B
Koplin Wm (Alice) roofer 1548 9th A
Koplos Theo D (Annie) gro 5819 Foothill blvd h2431 Park blvd
Kopp see also Copp
" Bertha Mrs maid r2138 109th av
" F M asst cash John Breuner Co r381 Oakland av
" Frank clk r2710 Piedmont av B
" Henry C barber 2543 Grove B r581 22d
" John C (Rose) collr h1204 Peach A
" Mary (wid Albt) r3469 Piedmont av
" Oliver A (Bertha) clk h2138 109th av
Koppel Moses (Alice) h3246 Grove
" Saml h3218 West
Koppen Pansy Mrs sign writer Whitthorne & Swan r2209 E 22d
KOPPERUD A H (Julia), Chairman of Board Fruitvale Branch Bank of Italy, Natl Tr & Savrs Assn, h139 Woodland Way, Piedmont, Tel PIedmont 2731
Koppikus Cecil L office mgr RCA Victor Co h3833 Mera
" Georgia Mrs (wid D W) h3833 Mera
Koppkin Geo (Pansy) musician h2209 E 22d
Kopplitz Harry E (Louise) h10809 Bancroft av
Kopple John r3601 Telegraph av
Kops Wm G J office mgr Jas H Stoddard r1942 University av B
Kopyn Egon clk r2113 Clement av A
" Frank (Wilhelmina M) tile str h2113 Clement av A
" Max H elev opr r2113 Clement av A
Koracas H (F & M Grill) r2074 University av B
Koracich John lab r1410 9th
Korber Aug (Wilhelmina) gro 5932 Foothill av h2607 60th av
" Aug jr clk r2607 60th av
Korbi Victor (Hulda) lab h1204 Evelyn av B
Kordulis Kal lab r1781 5th
Kore G florist 4295 Broadway r2208 Carter
Korkiyo Ernie (KYoshiko) chauf r786 6th
Korematsu K nurseymn 10800 Edes av
Korge Conrad (Marie) hdw 1601 23d av h2315 Harrington av
" Herbt writer r2315 Harrington av
Korhonen Thos (Alma) tailor h1221 Masonic av B
" Wano (Martha) mach h2015 9th B
Korhumel Chas waiter r3945 35th av
Korich Chas (Mary) lab h1739 9th
" Eva smstrs r1230 Campbell
" John lab r1020 Wood
Kork Louis A (Alice R) mgr Ormond Apts h367 24th
Korkman Emily (Karin) shipwright h2213 Clinton av A
Korling Alice Mrs h2439 Damuth
" Arvid H pilot r2439 Damuth
Korman Frances waiter r551 22d
" R F h1709 University av B
Kormel Chas (Mirian E) eng h338 49th
Kormos G r2272 Telegraph av B
Korn Bernard meat ctr r6025 Lawton av
" Caroline r6025 Lawton av
" Ernest (Ada F) barber h5688 Miles av
" Florence P sten r6025 Lawton av
" Irene L r6025 Lawton av
" Isaac (Louise) (Newman & Korn) h6025 Lawton av
" Leofila (wid S L) h3708 Grand av
" Wm K (Georgiana) jan h1631 Foley A
Kornahrens Gesine M (wid Louis) h3008 Grove B
" Henry L (Alice) auto mech h601 34th
" Jacob fruit 1412 Market h2807 Modesto av
" Rita clk r2807 Modesto av
" Rudolph H (Arabel) carrier Okld PO h239 Greenbank av Pied
Kornbeck Christian stdt r2425 Piedmont av B
" Marie stdt r2498 Piedmont av B
Korneck Edw (Harriet) mech Pac Coast Aggregates h2138 E 27th
Korner Albt W porter Hotel Claremont B
Kornfield see also Cornfield
" Sanford (Kornfield & Levy) r487 Prince
" & Levy (Sanford Kornfield Geo M Levy) drugs 101 Santa Clara av, 241 Moss 3105 Webster
KORNHAUS FRANKLIN N, Mgr Fruitvale Branch American Trust Co and Director Oakland Board of Education, 818 E 19th, Tel GLencourt 5759
Kornmann Edw S (Grace K) dept mgr Bedell Co h1434 Jackson
" Grace K Mrs nurse Okld Pub Health Center r1434 Jackson
Koronis Nicholas soft drinks 1087 University av B r366 10th
Korpacy Mich (Kath) hemstitching 221 E 14th
Korpi Karl tchr U of C r Northgate Hotel B
Korsdal Olivia maid 540 Boulevard way Pied
Korstad Henry A (Julia M) steward h5150 Camden

The A to Zed School

Twenty-fourth Year

High School
Junior College
and
Intermediate School

Students Received at Any Time

3037 Telegraph Ave., Berkeley
Tel. BEr keley 3334

See Page 172

POLK'S BANKERS' Encyclopedia

CONTAINS A FULL AND COMPLETE LIST OF

Banks
Bankers
Trust Companies
Savings Banks
in the United States and Canada

ALSO OTHER VALUABLE DATA CONCERNING BANKS

Price $15

Polk's Bankers Encyclopedia Co.

Publishers

431 Howard Street
Detroit

524 Broadway
New York

Judicious Advertising

CREATES
A New Business

REVIVES
A Dull Business

ENLARGES
An Old Business

RESCUES
A Lost Business

PRESERVES
A Large Business

SECURES
Success in Any Business

SAVES
A Failing Business

ENABLES
You to Pay Your Taxes

()

Directory Advertising Brings Satisfactory Results

WHO Sells

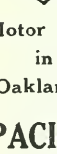

Motor Cars in Oakland?

PACIFIC NASH MOTOR CO.

2740 BROADWAY

Phone LA keside 7100

LOYALTY GROUP

Firemen's Ins. Co. of Newark; Girard Fir Marine Ins. Co. of Philadelphia; Mechanics Co. of Philadelphia; National Ben Franklin Fire Ins. Co. of Pittsburgh; Superior Fire Ins. of Philadelphia; Concordia Fire Ins. Co. of Milwaukee; Capital Fire Ins. Co. of New Hampsh Milwaukee Mechanics' Fire Ins.; Metropolitan Casualty Insurance Co. of New York; Commer Casualty Ins. Co. of Newark, New Jersey; Fidelity & Plate Glass Insurance Company.

W.W. & E. G. POTTER, General Managers Tel. GLencourt 1

1400 Financial Center Building 405 14th St

Korsvig Ernest mach r2363 Bartlett
" Gertrude sten r2363 Bartlett
" Karl (Gunda) carp h2363 Bartlett
" Tellef (Gladys) bkpr Cent Natl Bk h3015 Eastman av
Korte Ernestine Mrs h2268 High
" John H (Eda) bkpr h1468 33d av
" Norbert (Cecile) lawyer h5539 Broadway
" Rudolph J (Julia) dept supt AOCo h470 44th
Korth Alton F h1527 Everett A
Anna (wid C W) h928 Kingston av Pied
Korts see also Courts
" Anita L tchr r1844 8th av
" Christian W r1844 8th av
" Kenneth r1844 8th av
" Wm F (Nona) real est 390 12th h1844 8th av
Kosach Kath (wid Steph) h578 38th
" Mark (Gussie) mach h2139 17th av
Kosby A Robt (Jean) slsmn h1018 Grace ct A
Koscinski Gustave clk Okld PO r2111 Hopkins
" Thaddeus S dentist 2111 Hopkins h3430 Adell ct
Kose Margt r2904 San Jose av A
Koser Eliz tchr r214 Hillside av Pied
" Newton A (Margt G) h214 Hillside av Pied
" Rollin G slsmn r214 Hillside av Pied
Kosetky Lena E clk r1429 9th av
" Margt clk r1429 9th av
" Koshaba Geo S (Koshaba & Co) r San Francisco
" & Co (G S Koshaba) Oriental rugs 1517 Clay
Koshi Grace mlnr h4045 Manila av
" Marion L bacteriologist r4045 Manila av
Kosich Archie R (Saveta) (Progressive Produce Co) h441 37th
Kositzin Victor uphol r1523 Carlton B
Koske Reynolds O (Marie) barber h6207 Outlook av
Koskella John H auto mech r831 Arlington av
" Mary (wid J H) h831 Arlington av
" Oscar A carp r831 Arlington av
" Wm S r831 Arlington av
Koski Edwin C auto mech r4180 Opal
" Ellen sten r1247 Peralta av B
" Emil A (Hulda) carp h775 11th
" Helmi tchr r1247 Peralta av B
" Hilma h1142 Addison B
" Karl (Ida) tailor h1828½ Prince B
" Lillian compt opr r1247 Peralta av B
" Matt L (Josephine E) carp h47 Ramona av
" Oscar (Hannah) clo clnr h1247 Peralta av B
" Paul (Rose) lab h1307 Stannage av B
" Saima R tchr r1247 Peralta av B
" Victor (Amanda) carp h1115 Camella B
" Willard J auto mech r4180 Opal
Koskinen Elsie S sten Okld Eng Dept r2500 Best av
" John M (Martha) deckhd h1267 Hopkins ct B
" Susanna (wid Sven) h2500 Best av
" Walter N slsmn PG&ECo r1555 Shafter av
" Wm r2500 Best av
Kosko Jack cook h1662 79th av
Koslofsky M emp Manasse-Bloch Tanning Co r2230 Haste B
Kosmale Herman baker 2136 San Pablo av B r2222 9th
Kosmos Thos (Tula) lab h1118 8th
Kossack Eliz sten r2636 Monticello av
" Frieda r2636 Monticello av
" Richd (Clara) toolmkr h2636 Monticello av
Kostal (Elida) carp h2221 Florida
Kostanich Rudolph N r1527 8th
Kostello Frances r1122 92d av
" Mary r1122 92d av
" Peter (Helen) lab h1122 92d av
" Steph r1122 92d av
Koster see also Costa Coster and Koester
" Antone (Marie) carpet clnr h1807 40th av
" D r371 13th
" Frank W clo clnr 2829 Foothill blvd
" Fritz A clk r1160 7th
" Geo (Ruth) clk h4716 Meldon av
" Harold A r YMCA
" Harry W (Rhoda) h3808 Randolph av
" Joyce A h1021 Warfield av
" Lottie (wid Jas) r836 E 19th
" Mervyn L stdt r2212 Warring B
" V steelwkr r3772a Marion
" Wm H (Hilda) gdnr Ala Park Dept h1813 Clinton av A
Kosterlitz Bertha Mrs stdt h3040 Telegraph av B
" Eric (Maude) phys h2717 Channing way B
" Maude V Mrs roentgeneologist U of C r2717 Canning way B
Kostolious Alex soft drinks 807 Broadway
Kostopulos Saml (Georgia) r438 37th
Kostovich Antony baker r1794 8th
" Steve (Sema) lab h1794 8th
Kosty Michl J (Beulah) reporter h1228 Chestnut A
Kot Anthony (Laura) frame mkr h1532 22d av
" Frank (Laura S) steamfitr h832 E 27th
" Peter fctywkr r2436 Humboldt av
Kot
" Wm lab r832 E 27th
Kotarinos Thos (Karageorge & Kotarinos) Broadway
Kotchels John (Mae) wickerwkr h1229 87
Kotelnikoff Simon S (Zenia) deckhd h1811 Gee av B
Kotesky Caroline clk Nordman & Aurich
Kothe Fredk H bkpr Am Tr Co r2721 Ha
Kotok Edw I (Ruth S) consulting forester C h1150 Spruce B
Kotonen John (Hilma) carp h2755 Dohr
Kottas Harold (Mary C) fctywkr h387½ 6
" Helen (wid Thos) h2923 Ellis B
Kotter Frank S slsmn h5351 Fairfax av
" Mary Mrs clk h600 Central av A
" Stella Mrs waiter r3774 Park blvd
Kottinger Edw W prin Durant Sch h1526 ster
" Estrella dom 75 Sequoyah Hills
" Jos A meat ctr r1049 Kains av Albany
" Jos J h1445 Oak
" Laurence A (Alice) lawyer 936 Broadway h2540 35th
" Lilly M r1526 Webster
" Rosalind tchr r1526 Webster
" Wm H (Ella M) meat ctr r1047 Kai Albany
" Wm W (Winnifred) acct h4258 E 16th
Kottke Adelheid Mrs r2232 McGee av B
KOTTKE E E, Asst Cashier First National in Oakland, h4178 Maple av
Kotz Edith tel opr r546 E 10th
" Frank (Kaback & Kotz) r546 E 10th
" Harry B (Rosa) h318 E 14th
" Jos (Alta) h546 E 10th
" Sarah r471 Moss av
Koudas Chris restr 3211 Grand av
Koudelke Alice F clk r930 33d
" Frank (Olive) h930 33d
Koudroules Peter lab h835 Wood
Koue A Louis (Elsie) archt h325 Park Vie
" Inger tchr Ala Pub Sch r1505 Jackson
Kouff David (Rosa) tailor h1115 Chestnut
Koughan Florence playgrd dir City of r1057 Cragmont av B
" Hubert R meat ctr r1057 Cragmont av
" Walter L (Hazel) meats 1231 Gilman B Euclid av B
Kouns Churchill B (Nelle) electn h419 61
" Donald C clk r774 Lydia
" Wade A (Florence) lab h1412 9th av
Kountz Bertha clo prsr r1425 10th av
Koupas Geo (George & Koupas Bros) r4 15th
" Jas A (George & Koupas Bros) h1838 41
Koury Geo sten r1424 Jefferson
Koustantopulos G K cook r425 15th
Koutras Mary C Mrs r588 Sycamore
" Theo (Koutras & Aucoin) r515 Sycamore
" & Aucoin (Theo Koutras, C J Aucoin) 2541 Telegraph av
Koutreis Frank lab r823 Washington
Koutrouis Peter mach h839 Wood
Koutsikelas Thos (Francis K) chauf r1525 lar
Koutsos Theo restr wkr r584 10th
Koutz Ernest stdt r2503 Telegraph av B
" Henry P (Eva) tailor h2503 Telegraph
" Homer stdt r2503 Telegraph av B
Kovacevic Dominic B (Louise) gro 2801 graph av B h2803 do
Kovacs Frank (Madeline) uphol 5858 Colle h409 60th
" Kath Mrs r409 60th
Kovakka Toyer R (Ethel) glass ctr h1066
Kovak Martha M waiter r1118 Oak
Kovarik Alois (Kovarik's) r Livermore
" Frank (Marie) clk h1507 77th av
" Gerhard L (Marie) (Kovarik's) h3801 mont av
KOVARIK'S (Alois and Gerhard L Kov Ladies' Tailors, 1451 Harrison, Tel 1 day 3519
Kovats Antone (Mary) woodwkr h1424 H
Kovell Henry (Bessie) cbtmkr h2421 35th
Kovey Jos chauf r600 Brooklyn av
Kovfakes Peter shoe shiner 1640 7th r356
Kovich M mach r2801 Telegraph av B
Kovich Patk mach r1479 Fruitvale av
Kovos Peter shoe shiner 443 11th r2311 5
Kowal Otto (Sarah) (Kowal Tool & Die h2412 6th B
" Tool & Die Works (Otto Kowal) 2414 6
Kowalski Clarence F (Frances) h1722 Brid
" Leon (Mae) musician h303 Central av A
Kowalsky Donald r136 E 14th
" Jacob (Emma) slsmn h2428 Bartlett
" John (Blanche) h136 E 14th
Kower Alma P (wid Hermann) h1343 E 33
" Eug (Mabel A) elec eng h906 Creed rd
Koyama Einaga (Hisano) carp h612 Clay
" Hisano Mrs drsmkr 612 Clay
Koyle Marvin F (Hester L) barber 1244 E h1130 E 17th

B. F. Schlesinger & Sons

Telephone HO lliday 1000

ances on Broadway, San Pablo and 16th Streets OAKLAND

ch Steph (Gussie) cook h3030 Grove
t sten r3030 Grove
s Michl (Wilma) pntr h1809 Ward B
na Henry (Somie) gdnr h618 68th
Mary cotton spinner r2590 Montana
Dorothy dom 6015 Rockridge blvd
nik N (Mary) cbtmkr h1530½ Pacific
A
n Albt S (Hilda) mgr Cook's Oil Co h312
ims
. C Mrs tchr Pub Sch r312 Adams
John clo prsr r1647 Allston way B
hes Arnold r2968 Telegraph av
y musician r2968 Telegraph av
(Grada J) chiropractor 2968 Telegraph

h Eleanore H Mrs h2041 E23d
k A (Esther) USN h7631 Ney av
Clair E chemist Chemical & Pigment
r5614 Harmon B
be J (wid Chas) h5554 Lawton av
l Chas r2001 Allston way B
er Gus brewer Golden West Brewing Co
ian Francisco
e P (wid Wm) h1128 High A
er E tchr Cal Concordia Coll r6210 Brann
er (Augusta) artist h3257 Central av A
ch Fred (Loretta E) electn h2137 Havens-
rt blvd
Chas h4012 Laguna av
W (Gracia) bldg contr 1895 San Juan
B
see also Craft
(wid Edw) h2218 Durant av B
clk Glaser Bros-Judell Co r San Lorenzo
iz bkpr Weeks Security Corp h305 63d
aid r1720 Hopkins
y C (Gladys M) rep Fidelity Appraisal
h368 Alcatraz av
t G pilot Okld Airport r476 Grand av
ellyn A stdt r2570 Bancroft way B
a compt opr r3568 Davis
h (wid Louis) r1233 8th av
(Christine) clk h979 Jones B
J tchr U of C h2626 Ashby av B
s Hattie A sten r3111 Ashbrook ct
s John (Salphina) saw filer 5315 E 14th
107 do
Hans W (Ingeborg) carp h1749 Allston
y B
ha tchr Bkly Pub Sch r921 The Alameda

a see also Cragin, Craigen, Creegan and
egan
an A stdt r2416 Durant av B
iw (Josephine) mgr Gensler-Lee Jewelry
h393 Santa Clara av
sten r393 Santa Clara av
is (Gertrude) auto wrecker 3430 San
blo av h945 Apgar
buhl Chas (Geanne) watchmkr 1121
shington R375 h5102 Congress
mgr Balster-Krahenbuhl r5102 Con-
ess av
J clk r5102 Congress av
John W (Ida) acct h2932 57th av
F elect h3308 California
eline clk Bkly Pub Sch r3326 Adeline B
a (wid Julius) r3308 California B
F (Meta) mgr Lorin Theater h3326
eline B
antone quilter r2754 E 8th
y fctywkr r2308 E 20th
y Mrs smstrs h2004 23d av
k (May) h2754 E 8th
lab r6928 Arthur
boxmkr r2745 E 8th
uel (Mary) fctywkr h2745 E 8th
quilter r2745 E 8th
quilter r2202 E 17th
k Fredk F (Bertha L) h2505 Mavis
Fred (Gussie) lab h6928 Arthur
y John mach r2833 School
Anton J cond h172 Melrose
w Sol (Emma) purch agt h6175 Shattuck

vich Frank (Margt) car repr h1128
ester
Jack (Marie) Kerchum & Kralj) r2451
d av
John cook r142 E 12th
Emil (Theresa) carp h2323 Ransome av
resa Mrs h3914 Suter
r David G (Mary) sta eng h3163 Max-
ll av
s Fredk C (Eleanor) h3862 Rhoda av
r see also Cramer, Craemer and Kraemer
m T (Maude) carp h3906 Allendale av
ie r2911 Regent B
n (Anna) lab h2129 89th av
old F (Helen A) plstr h2737 12th av
bara (wid Henry) r2682 E 25th
er E r1009 Fallon

KRAMER
" Clifford pntr h3131 High
" Clyde G slsmn r1134 Adeline
" Donald lab r2462 Bancroft way B
" Earl C restr 10605 Hollywood blvd r3729 Penniman av
" Edw H h1819 San Jose av A
" Edw H jr (Frances) slsmn h1066 Sunny Hills rd
" Edw L (Olivia) h2492 26th av
" Edw W (Christine) h118 Cambride way Pied
" Edwin W (Ruth) civ engr h646 Colusa av B
" Fredk W (Annie A) baker h1833 63d B
" G h1637 33d av
" Geo lab r1615 San Pablo av
" Geo A (Alva) h5641 Country Club dr
" Ida E clk h2636 E 25th
" Johanna clk Pub Sch r862 35th
" John W tree surgeon r9659 D
" Jos (Anna) shoe repr h845 29th
" Josephine B (wid Nicolas) h31 Jerome av Pied
" Lloyd F bkpr Am Tr Co r5915 Chabolyn ter
" Louis G pntr r2421 13th av
" Louis P (Amy G) car repr h1134 Adeline
" M Fred tree surgeon r9650 D
" McFarlane h9650 D
" Max (Gladys) buyer H C Capwell Co h2528 Washington way A
" Minnie (wid Max) h862 35th
" Morris M (Bertha) electn h1811 Alameda av A
KRAMER NANNIE S MRS, Director Oakland Board of Education, r5915 Chabolyn Terrace. Tel OLympic 3941
" Paul K h3012 Delaware
" Peter J (Nannie F) h5915 Chabolyn ter
" Ralph (Flora) h1009 Fallon
" Sarah r862 35th
" Susie clo clnr r824 22d
" Theo W (Evelyn B) signalmn h1014 Lincoln av A
" Wilhelmina A tchr Pub Sch r308 19th
" Wm r535 Fairmount av
" Wm S h2682 E 25th
Krames Lester C (Gladys) h6372 Racine
Kramm Agusta N r1000 Longridge rd
" Alfd stdt r2429 Channing way B
" Annette E r1000 Longridge rd
" Aug A (Greta) surveyor WPRy h1800 Fruitvale av
" Cath (wid Philip) r4114 Agua Vista
" Fred W (Evelyn) mach h3356 Coolidge av
" Jos W (Annette) v-pres Golden West Brewing Co h1000 Longridge rd
" Jos W jr r1000 Longridge rd
" Lenore H sten r521 49th
" Minnie (wid Henry) r521 49th
Krampeter Geo D deskmn PT&To r San Leandro
Kranelly Ray P (Roby) clk h1510 Schiller A
Krantz Albt r929 Brush
" Chas (Belle) h2538 E 16th
" Geo C (Eliz B) photo engr h1019 Walnut A
" John E (Matilda) carp h1375 Ada B
" John O (Karen) mstr mariner h1314 Seminary av
" Lorin clk h2034 Ashby av B
" Ned (Gloria) slsmn h2475 55th av
" Otto V K r Hotel Claremont B
" Romen creditmn Golden Gate Cloak & Suit House r Key Route Inn
" Selma M cook 109 Crocker av Pied
Kranz Otto (Ida) meats 2134 Hopkins h4215 Webster
Krapf Wm A (Lora) clk h837 Ensenada av B
Krapp Elmer (Helen) rigger h1213 Blake B
Krasevich Antone ball player r1723 8th B
" Emma Mrs chop dipper r1723 8th B
" John (Rose) lab h1723 8th B
" Jos lab r1723 8th B
Krasinski Walter h184 13th
Krasky Henry A (Mary) meat ctr h3917 San Juan
" Jack (Luella) chauf r2633 Bartlett
" John (Caroline) mach h2833 School
" Theo D (DeEtta) chauf h3138 Berlin way
Krasoff Alex A h2068 Carlton B
" Wanda music tchr 2068 Carlton B
Krassow Chris r2325 Jefferson av B
" Jacqueline r2325 Jefferson av B
" John (Lena) h2325 Jefferson av B
Krasuski Pauline Mrs tchr Pub Sch r San Francisco
Krath Julius O (Margt) mariner h4097 Waterhouse rd
Kratt Carl E (Ethel) (East Bay Laboratory) h1815 57th av
Krattenmaker Chas E millmn r5665 Ayala av
Krattiger Geo J (Emma) sec Am Rubber Mfg Co h5232 James av
Kratz Herbt U (Marie) h1430 2d av
Krauel Dora h1409 Stanton A

HERBERT D. BAKER
HOUSE MOVER

House Raising
Brick Shoreing
Rigging
Smokestack Raising
Trusses and Girders
Heavy Machinery Moving

17th and Gaynor Ave. Richmond

Tel. Richmond 52

C. P. MURDOCK, INCORPORATED
10TH FLOOR SYNDICATE BUILDING
Telephone GLencort 5040
ACREAGE — HOMESITES — INDUSTRIAL

Western Normal

36th Year

Intensive ten months' course

Practice Teaching

Graduates assisted to get schools

2419 Haste Street
Berkeley
Tel. BE rkeley 4404

RAUER'S LAW & COLLECTION CO.

A CORPORATION

J. J. RAUER, Pres. ROY E. CLARK, S

Collections Made Everywhere—No Collection, No Charge

703 Market, San Francisco See Pages 102 and 133 Tel. GA rfield 4

KRAUEL
" Wm (Agnes) rigger h1744 103d av
Kraul Chris M (Pearl) sta eng h3214 Madison A
" Emil (Viola) h929 Brush
" Geo electn r3214 Madison A
Krauland Lena maid 100 Woodland av Pied
Kraus Edwin F (Lucille R) h1557 Excelsior av
" Fred formn Rosenberg Bros & Co r654 Santa Fe av
" Geo P (Cath) instrument mkr U of C h1608 Francisco B
" Harry (Bertha) clo clnr h1428 Walnut
" Harry E (Lydia) tchr Pub Sch h2987 Mountain blvd
" Kath (wid Louis) r3100 California
" Peter J (Anna) stmftr h602 Hobart
" Ruby slswn r1608 Francisco B
" Saml clo clnr r1428 Walnut A
" Wm r1563 San Lorenzo av B
Krausch Carl chauf h1036 Murray B
" Chas (Ramona) mach h2814 10th B
Krause see also Crouse, Kraus, Krauss and Krouse
" Alfd S tchr Pub Sch h640 E 15th
" Arth (Selma) mstr mariner h1115 Regent A
" Chas h5101 Miles av
" Chas A (Marie R) ins agt h1328 Curtis B
" Delia (wid Fredk) h865 50th av
" Ernest J (Soledad) stock broker h1409 Caroline A
" Frank clk r3718 Maple av
" Geo (Pruda) h16 Yosemite av
" John W (Minna) mach h4442 Melrose av
" Lewis B dept supt Bkly PO r593 Sycamore
" Orra J (wid Frank L) h3736 Randolph av
" Otis carp r3718 Maple av
" Peter S (Gizella) mgr Acacia Apts h135 Lake
" Richd cook r1720 Hopkins
" Sadie L Mrs r1109 Oak
" Sophie r15 Portsmouth rd Pied
Krausgrill Chas H (Rose H) formn Pac Manifldg Book Co h1343 67th B
Krauss Anna (wid Fred) h682 34th
" Carl A (Alma) carp h3146 Lynde
" Clara Mrs h1029 Oak
" Florence r3228 Logan
" Geo (Edith) yeast mkr h3228 Logan
" Geo jr r3228 Logan
" John (Anna) baker h2331 12th av
" Norman A slsmn Kay Jwlry Co r Elks Club
" Wm r1029 Oak
Krausse Harry A (Sophie M) stove mounter h1308 9th A
Kraut Chas A (Alice) pipefitr h2042 Encinal av A
" Fred (Louise) clk h385 51st
Krauth Albt E (Emma) h2425 Channing way B
Kravetsky Eug P (Ludmiler) stdt h1711b Lincoln B
Kravetz Abrm butter and eggs 10th St Market stall 97 r1075 Rose av
Kraw Alex r1176 92d av
" Drago (Helen) cbtmkr h1176 92d av
" Geo brass wkr r1176 92d av
Krayenbuhl Harold E (Maude F) drftsmn Oliver United Filter Inc h6129 Buena Vista av
Krayenbull Evelyn stdt r2521 Channing way B
Kreazes Gus (Florence) restr wkr h1010 West
Krebs Aaron (Rose) tailor 4142 Telegraph av h2731 10th B
" Amelia sten r2731 10th B
" Bernard r2731 10th B
" Josephine sten r2731 10th B
" Wilhelm clk r1933 5th av
" Wm clk r505 E 14th
" Wm H (Mary D) r1140 The Alameda B
Krebser Norbert W pilot Oakld Airport h3349 39th av
Krecek Geo W meat ctr h2224 Havenscourt blvd
Kreefe Emile L (Mary V) cbtmkr h2301 14th av
Kreekholm Court Apts 534 48th
Kreft Frances (wid John) h753 Lincoln av A
" Lucy dental nurse r753 Lincoln av A
Kregar Frank (Minnie) mach h1607 65th av
Kreger Saml tailor r524 8th
Kreggen Henry stevedore r4164 Webster
" Louise r4164 Webster
Kreglow Fred mgr Koshaba & Co
Kregnes Peter shoe repr 2614 38th av
Krehbiel Theo h3041 Hillegass av B
Krehmke Louise (wid John) h1209 Central av A
Krehwisch Alex (Anna) fctywkr h7431 Lockwood
" Geo lab r7431 Lockwood
Kreider Allen L h2049 Eagle av A
Kreig Theresa lndywkr r1422 81st av
" Wm (Dorothy) prsmn h3535 E 14th
Kreiger Al baker r1205 Stannage B
" Henry (Ann) h2060 San Jose av A
" Robt r638 12th
Kreimler Conrad C (Lillian) h454 Ellita av
" Jacqueline r454 Ellita av
Kreis Carl W (Mildred M) pilot Oakld Airport h2034 Ashby B
Kreiss Edw shipper Cardinet Candy Co r1062 Stanage Albany

KREISS
" Louis solr r7106 Halliday av
" Rudolph L (Nita) electn h741 Central av
" Wm N (Alma A) carp h7106 Halliday av
Kreitler John H (Bess) r3017 Dana B
Kreitley J H inspr r2326 Parker
Kreitz Roy printer h1945 26th av
Kreitzer Wm G h2720 Ritchie
Kriever Arth E mtrmn h3431 Harlan
Kreke Eric E h3017 Dana B
Krekeler Carl (Irene) eng h30 Grand av
" Irene F Mrs anaesthetist Saml Merritt r30 Grand av
" Theresa Mrs r5200 Coronado av
Krelinr Emma r3415 35th av
" Jos scenic artist h3415 35th av
Krell Ralph (Rose) locksmth 2524 Bancroft B h1217 Talbot B
Kremer see also Craemer, Cramer, Creas Kraimer and Kramer
" Addie Mrs r1719 Castro
" Elsa C h1136 Oakland av Pied
" Mary (wid Nich) h736 56th
" Nicholas J (Blanche) slsmn Oakld Lnd h7432 Weld
" Yvonne r736 56th
Kremm Eliz h2575 Fruitvale av
Kremper Ernest mach r2118 47th av
" Julius (Adele) furn 3731 Hopkins h2118 av
Kremser Alois (Pauline J) eng h733 The meda B
Krenely Raymond waiter r775 8th
Krenkel Albt G mach r531 41st
" Anne L sten r1515 Alice
Krenn Louis (Margt) lab h1657 87th av
Krentz Henry with Phila Quartz Co r1114 I
Krenz see also Kranz
" Edgar J (Jessie) elec eng h1757 Oxford I
" Lester O shtmtlwkr r1248 Grove B
" Otto L (Bertha) brass wks 2102 San Pabl B h1248 Grove B
" Ruth B r1248 Grove B
Krepper Philip (Dora) locksmth 384 15th I Harrison
" Victor E (Dorothy) auto mech h24 Warre
Kresell Margt maid 1423 Central av A
Kresham Edwin G pkr r421 Santa Clara
Kress Albt A (Sue H) marble wkr h1120 U
" Arth F (Marie) carp h1116 Union
" Augustus H (Eliz) h1042 Excelsior av
" Frank E (Irene F) ptrmnkr r1346 107th
KRESS S H & CO. R H Hadley Oakland trict Mgr. Five-Ten-Twenty-Five Cent S 1323-33 Broadway Cor 14th. Tel LA k 1498
Krestetter Roy lab r412 8th
Kretschner Wm R (Florence G) firemn h2221 High
Kretsinger Minnie (wid G W) h2538 Benv av B
" Ruth artist r385 61st
" Richd W prin Camden Sch r2912 Mont av
Kretz Annie (wid Anthony) r1703 19th av
" Anthony C (Mary) cond h1700 18th av
" Chas C r1703 19th av
" Louis slsmn Grandma Cake Co rSan Fran
" Pauline L with Bear Photo Service r1703 av
" Rudolph B (Alma) chauf h3559 Gray
" Ruth H h1703 19th av
Kreuger see also Krueger
" Wm meat ctr r1529 E 38th
" Wm V r596 19th
Kreutz Olive r2521 Channing way B
Kreutzberg Marie r3302 Adeline
" Otto W (Minnie) marble setter h3302 Ad
" Richd C shtmtlwkr r3302 Adeline
Kreutzberger Emily A r107 Ramona av Pied
" Walter G (Alice A) slsmn h107 Ramon Pied
Kreutzer Geo E (Emma) lab h1408 67th av
Kreutzfeldt Emil J (Leota) chauf h2468 1 boldt av
Kreuzberger Beatrice bkpr h2704 Derby B
" Lorenz millmn h1335 E 24th
Kreuzer Louis I (Rita) uphol h2750 76th a
Kreybill Frank V jr (Magnolia E) h2334 Wa av
Kreyssler Marie M stdt r2511 Hillegass
Krichter Edwin h1500 Grant B
Kriedt Bret W musician r4850 Masonic av
" Harry L (Ina L) litho h5850 Masonic av
" Harry L jr clk r5850 Masonic av
" Verna I clk r5850 Masonic av
Krieg Agnes bkpr J J Krieg Co r3228 E 16t
" Annie M Mrs h1649 34th av
" Frances r3228 E 16th
KRIEG J J CO. J J Krieg Pres. Hart Scha & Marx Clothes. Florsheim Shoes. Furnishings for Men and Boys. Main East 14th cor Fruitvale av. Tel FR 0660. Alameda Branch Park cor Santa av. Alameda. Tel Alameda 0995

Judicious Advertising

CREATES
A New Business

REVIVES
A Dull Business

ENLARGES
An Old Business

RESCUES
A Lost Business

PRESERVES
A Large Business

SECURES
Success in Any Business

SAVES
A Failing Business

ENABLES
You to Pay Your Taxes

()

Directory Advertising Brings Satisfactory Results

WHITTHORNE & SWAN

Oakland's Popular-Price Department Store

ashington St. at 10th and 11th — Tel. LA keside 7200

OG
s (Theresa) mach h1422 81st av
s J (Agnes) pres J J Krieg Co h3228 E 16th
s J jr br mgr J J Krieg Co
ar H (Grace) (Independent Bindery) h416 8th
er Albt J (Birdie) baker h1205 Stannage av
s
d stdt r2714 Durant av B
rence r2714 Durant av B
nrad J (Elenora) h2100 Los Angeles av B
lw jan r638 12th
ink sec Cary's Gro r600 54th
ed (Frieda) swtchmn h2120 Havenscourt lvd
eda Mrs beauty shop 2120 Havenscourt blvd
llian Mrs dom h1217 32d
dolph br mgr Gallen Kamps
lter r1217 32d
ch David V (Gladys E) loco eng h2043 69th v
nan Alfd J (Eva) clk h1531 52d av
lrold (Alice) clk h5925b Bromley av
lth V Mrs clk r5925 Bromley av
nler C C slsmgr Atlas Imperial Diesel Engine Co r454 Ellita av
y E Mrs tel opr r1632 Kirkham
e Chas (Lottie) clk h1311 Channing way B
lw W br mgr Clarence Saunders r3431 Harlan
er Marion clk r5116 Congress av
oria Alex (Victoria) lab h1424 Magnolia
orian Bogos (Soeg) barber 310 13th h2405 Orange av
rney clk r2405 Orange
ey r2405 Orange av
tch Karl h1925 Warner av
ytich Nik (Terra) lab r1128 Campbell
ng Lee (Marguerite) h2111 Seminary av
Louis H r1645 Everett A
lis J (Agnes) adj Hartford Casualty Co h 243 Wyman av
ng Lee pressmn Columbia Phonograph Co r 812 57th av
okay Geo mach r1125 Adeline
t J (Arth) pastor Church of the Nazarene h1745 Centini av
rold Dov r2425 Bancroft way B
ky David lawyer 475 12th R7 h860 30th
lis Chas L restr 4001 Hopkins r4429 Belmont av
endorf Christine sten r1533 Spruce B
oner Wm (Cecil) auto mech h1714 Centini v
her Charlotte A r2344 Fulton B
P coml artist r2727 Park blvd
ma C Mrs h2344 Fulton B
ginia clk r13017 Bway ter
lian Peter (Alvina) formn h2065 Emerson B
nger Maude beauty shop 6309 College av
le Fred E mach opr r1237 72d av
i Jas (Eliz) barber h2721 Acton B
ianson Ernest P (Johannah) deckhd h1237 8th av
ich Peter D (Phyllis) h1260 Hawthorne A
er D (Mary) eng h1823½ 62d B
hl restr wkr h1809 Filbert
ovich Geo restrwkr r2010 Telegraph av
ther Ann sten r2046 Vine B
h (Rebecca) confr 1452 Shattuck av B r 046 Vine B
ky Dimitry D (Helen) deckhd h1944 Berkeley way B
ing John lab r323 Castro
nan Vincent clk h1921 108th av
l Michl (Mary) car mech h1225 Peralta
e Pauline L (wid Jos) h611 Derby av
ker Henry (Sophia) acct h326 32d
el John P (Mary) lab h1211 60th av
oer Alfd L (Theodara) tchr U of C h1325 rch B
la C r1039 Delaware B
a B chemist h1039 Delaware B
ckel Edw (Mabel) dep sheriff h3611 Harbor View av
tel Chas (Cath) capt OPD h2129 8th av
ter see also Kroger, Kreuger and Kruger
AV chauf Ariss-Knapp Co
t J pilot Okld Airport r467 59th
us (Anna) h455 Vernon
ick E (Clara L) slsmn h2820 Fulton B
CJ chauf Ariss-Knapp Co
ary h361 60th
ary (Caroline) gdnr h467 59th
ary J jr pharm A A King r895 Oak A
rtha compt opr r467 59th
le T Mrs waiter h895 Oak A
lis J stdt h2524 Benvenue av B
Sml tailor Saml Burstein
ler Carl A auto mech r1638 21st av
as slsmn h1026 12th
Thos lab r1716 San Pablo av
er see also Kreger, Krueger and Kruger
e B r826 Pacific av A
Best F archt r826 Pacific av A

KROGER
" Fred C (Meta) plmbr h826 Pacific av A
" Martin J car repr Key System r Richmond
Krogh see also Crow and Crowe
" Henry (Vera) mach h2721 67th av
" Martin L (Genevieve) h971 62d
" Mary L h895 Cleveland av
" Neil F clk r2721 67th av
" Tessie Mrs h1010 33d av
Krogmore Jos (Dolly) welder h675 25th
Kroh Blanche I h3120 King B
Krohn see also Cron, Kran and Krone
" Bert W (Gladys) elec eng h2686 Sacto B
" Fred C (Marie K) carp h1130 73d av
" Geo W (Betty) clk h5390 Bryant av
" Wallace J (Eliz) (Rockridge Shoe Shop) h5439 Locksley av
Krohroski Lucile H sten r5918 Fortune way
Krokner Dora Mrs mgr St Elmo Apts h834 16th
Krol Elinor tchr Pub Sch r2332 Harrison
Kroll Albt bldg contr h512 Glen View av
" Carl L (Gertrude) loc eng h1240 Union
" Clifton H (Emma) imptr h774 Kingston av Pied
" Emil millmn r916 Addison B
" Geo M (Stephanie) police OPD h1328 E 33d
" Henry lab h1018 6th av
" Howard A (Alta) asst cashr Am Tr Co h873 Erie
" Otto (Louise) millmn h916 Addison B
" Paul (Isabella A) brklyr h2347 E 19th
" Paul F (Genevieve A) meats 2026 San Pablo av B h1812 Curtis B
" Rudolph r916 Addison B
" Rudolph (Sarah) millwkr h1127 Addison B
" Rudolph B (Alva) carrier Okld P O h3932 Brown av
" Wm F (Effie) (Kroenig & Kroll) r776 Kingston av Pied
Kroman Hans H (Annie) h3417 Adeline
" Mads P (Maria) tamales 3449 Fruitvale av h5100 Miles av
Krome Wm bench hd r988 56th
Krommer Aug C sten r393 35th
" Emma (wid Aug) h393 35th
" Oscar A (Mary F) slsmn h369 35th
Kron see also Cron, Crohn, Krohn and Krohne
" Aug (Amelia) rancher h5308 Shattuck av
Kronawetter Hedwig hskpr 412 Monte Vista av
Kronberger Victor emp Rheem Mfg Co r546 24th
Krone Carl R (Louise A) h2221b Oregon B
" Clarence F (Bettie) slsmn AOCo h2047 St Jarlath av
" John B h4008 Porter
" Louise A Mrs clk r2221b Oregon B
Kronenberg Eva priv sec r1648 37th av
" John slsmn Genl Paper Co r1648 37th av
" Jos (Magdelene) h1329 Glenfield av
" Martin (Winnie) h1329 Glenfield av
" Peter J (Eliz) h1648 37th av
" Rudolph F (Lenore) hdw 2289 E 14th h882 Prospect av
Kronhan Martin J solr h1147 82d av
Kronick Adele bkpr r477 Stow av
" Gustav (Florence) h521 Castro
" Mary r521 Castro
" Norma sten r477 Stow av
" Reuben (Ethel) h477 Stow av
Kronihan Carl lab r626 18th
Kronke-Brampton Co R A Kronke pres A W Brampton sec tents and awning mfrs 3212 San Pablo av
" Eliz C sten r5630 Miles av
" Richd A (Anna) pres Kronke-Brampton Co h5630 Miles av
Kronland Chas C (Marguerite Y) mfrs agt h231 29th
Kronquest Aug C (Margt E) slsmn h254 Santa Rosa av
" Myrtle B beauty opr r254 Santa Rosa av
Kronquist C Aath (Stella) optom 426 17th R310 h784 Fairview
" Marie clk r784 Fairview
KRONROD JOHN (Molly), Reliable Jeweler, 417 11th near T & D Theatre. Tel HO lliday 1710, h1310 E 26th. Tel ME rritt 1397
Kronschnabel Geo C (Yvonne C) h269 29th
Krontrovitch Isadore lab G E Anderson
Kronvald Aug M (Mary) auto mech h619 35th
Kropke Eloise W stdt r2721 Virginia B
" Wm G (Grace M) h2721 Virginia B
Kropotkin Alex (Eliz) r1430 Hopkins B
Kropp see also Cropp
" Jacob H h1712 Channing way
" Leo J (Corintha) lino opr h3915 Woodruff av
" May Mrs h2015 Prince B
Krosby Adolph J (Anita) cabtmkr h483 30th
Krosca Stephen E (Marie) bkpr Okld Tobacco Co h1900 26th av
Kroska Benj G (Rita) barber 1924 35th av h1922 do
Krosterud Roland h5755 Shafter av
Krotz Donald P h2030 Dwight way B
Krout Boyd M (Phoebe) h9 Ronada av Pied
" Phoebe Mrs sec h9 Ronada av

Maiden Rittigstein & Co.

Real Estate

420 15th

Between Broadway and Franklin

Tel. HO lliday 5800

OAKLAND

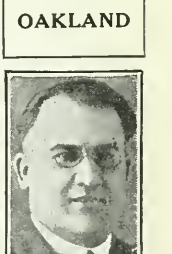

For Your

PLUMBING AND HEATING

SEE FREITAS PLUMBING & HEATING CO.

Phone FR uitvale 3329
1907 E. 14th St.

Sunset Mausoleum

BERKELEY HILLS, CALIFORNIA

Beautiful and Enduring Marble Memorial for Above-Ground Implacement Also Columbarium for Ashes.

Office at Mausoleum Address BERKELEY

Phone AS bberry 3704

See Classified Tab Insert

Frederic Vincent & Co.

Investment Securities

Specialists in Bank Securities

Financial Center Bldg.

405 Fourteenth Street

OAKLAND

Tel. HOlliday 9170

STEINWAY PIANOS PLAYERS PHONOGRAPHS

Sherman, Clay & Co.

SHEET MUS BAND INSTRUMENT RADIC

OAKLAND—BERKELEY—FRUITVALE

Kroyer Clifton H slsmn h2416 8th av
" Frances stdt r2412 Durant av B
" Jack M r1918 Lakeshore av
" John M pres Pac Mines & Dev Corp h1918 Lakeshore av
Kruckel Emma Mrs slswn The Gray Shop r San Francisco
Krueckel Andw E real est 1924 Bway R821 r2440 40th
" Angie Mrs br mgr MacMarr Stores h1207 Wellington
" Cecile N Mrs nurse h440b 40th
" Geo (Charlotte) auto mech h3234 Liberty av A
" Harold mgr Dietrich-Post Co r523 E 22d
" Ralph M (Dorothy F) slsmn h139 Arbor dr Pied
" Wm waiter r2608 Myrtle
Krueger see also Kroeger, Kroger and Kruger
" Arth H clk Okld P O h1350 95th av
" Bertha (wid Ferdinand) h2629 Clinton av A
" Chas (Anna) ironwkr h3425 Harlan
" Christian (Marie) leatherwkr h1763 28th av
" Dora Mrs r6511 Raymond
" Frank J h937 24th
" Fred F Rose gas ftr h3354 Liberty A
" Fred W (Edna) firemn BFD h1609 Sacto B
" Geo J mfrs agt 308 12th r235 Sunnyside av Pied
" Howard H managing editor Post-Enquirer r1503 Beverly pl Albany
" John M (Mary) clk h1096 Yerba Buena av
" Judson E (Gladys B) tchr U of C h1169 Colusa av B
" Louis C (Augusta) meat ctr h6624 Simson
" M E tchr U of C r774 Euclid av B
" Oswald H (Mary) carp h501 Forest
" Otto C (Adele) archt h946 54th
" Robt C leatherwkr r1760 28th av
" Roy F (Ida) slsmn Langendorf Baking Co h6511 Raymond
" Wm r2269 Clinton av A
" Wm E (Grace) slsmn h1529 E 38th
" Wm F (Frieda) mach h2454 Davis
" Wm V (Peterson Surgical Co) r596 19th
Krug Aden W (Myrtle) weaver h2924 Morgan av
" Angis (wid Wm) h3264 Kansas
" Antone J (Rosie) lab h5243 Locksley av
" Antone J jr chauf r5243 Locksley av
" Clifford C factywkr h1543 24th av
" Elsie A sten r5243 Locksley av
" Jane stdt r2830 Bancroft way B
" Linda h2812 Woolsey B
" Olga D sten r5243 Locksley av
" Ray C Rev (Florence R) pastor Centennial Presbyterian Ch h2340 E 24th
Krugel Elsie r736 Beuna Vista av A
" Emil (Virginia) baker h738 Buena Vista av A
Kruger see also Kroeger, Kroger and Krueger
" Adelbert M (Freda) int decorator h462 Wel-don av
" Adelle A r807 Santa Clara av A
" Agnes r2021 Encinal av A
" Amelia E (wid Chas) h3041 Acton B
" Armin L (Lida) h5897 Claremont av
" Axel W T (Olga) slsmn h1041 Merced B
" Burchard (Elsa D) h1030 Merced B
" Chas h3077 Curran av
" Christine nurse r2460 Webster B
" Clayton clk r2716 Fulton B
" Duffield R (Emma) phys h224 E 15th
" Edw E colir h1630 3d av
" Edw S slsmn h2118 Fulton B
" Geo H bakery 5407 College av h5513 Manila av
" Geo J (Jennie) h235 Olive av Pied
" Grace kitchen hlpr r1529 E 38th
" Hans lawyer r1041 Merced B
" Hermine L acct r3281 Central av A
" Jan h2122 Lakeshore av
" Laura L stdt r5513 Manila av
" Martha C (wid John) h5765 Manila av
" Mary E Mrs pies John Nicholl Co r1721 4th av
" Matilda (wid Herman) h3281 Central av A
" Paul E (Hilma) slsmn h2642 Chestnut
" Paul H (Susan) bicycle repr h2431 12th av
" Roland r1030 Merced B
" Ruby nurse r5105 Dover
" Wm C (Eliz J) h1215 10th av
" Wm E plmbr r3281 Central av A
" Wm J (Margt F) acct h2923 Harrison
Krull Geo N (Lizzie) h6538 Fremont
Krum Bruno clo clnr h881 Mead
" Emilie M (wid C F) r646 Vincente av B
" John (Rose) auto body bldr r5005 Congress av
" Fred L (Georgia) dep tax collr h2805 Lincoln av A
Krumel Edmund V printer r1846 29th av
" Leopold J (Lillie A) coml artist h1646 29th av
Krumholz Jacob (Marie D) h1547 Hearst av B
Krummes Geo L (Frances) slsmn Waterhouse-Weinstock-Scovel Co h2447 Montana
Kruni Edna S sten r1514 Lincoln B
KRUNI
" Ida M Mrs h1514 Lincoln B
Krupp Jos R (Martha E) chauf h9749 Scott
Kruschke Adeline R stdt r1937 Capistrano a
" Grace nurse 55 Yosemite av
" Herman O mgr Rex Candy Store h3033 Re B
" Martha stdt r1937 Capistrano av B
" Martha E Mrs h1937 Capistrano av B
Kruse see also Cruise and Cruz
" Ada r2414 Telegraph av B
" Albt pntr r4231 Montgomery
" Aug W (Kath) slsmn No-D-Lay Clnrs 1 56th
" Celia E press opr h1250 34th av
" Edwin r2727 Haste B
" Emil T (Mollie) h2727 Haste B
" Frank clk h6429 Colby
" Geo J (Florence) (Western Forge & Wks) h6218 Rockwell
" Geo J (Vivian) bgenm SPCo h5054 Bond
" Hans (Hulda) h2728 77th av
" Harry H (Ethel E) carp h6200 Majestic av
" Helen M bkpr r839 56th
" Jacob lab h1052 14th
" Louis J (Margt L) plmbr 6247 College h6217 Ross
" Michl carp r2108 Lincoln av A
KRUSE WATER CO, See Wilkinson's Spr Water Co
" Wm P (Martha) mach h7808 Hillside
Krusi Constance r460 Crescent
" Hermann (Ida M) h2033 Central av A
" Leslie M Mrs h480 Crescent
" Robt H (Emily) h9004 D
Krusp John (Rachel) h470 58th
" Leslie W sta eng r470 58th
Krutz Mrs smstrs r270 21st
" Clifford D (Blanche B) h4434 Edith
" Herbt prsmn r2261 E 14th
Krygell Ellen typist r6180 Moraga rd
Kryssler Marie stdt r2511 Hillegass av B
Krytzer Gertrude H minr r3710 Virden av
" Harry M (Florence) clk h3710 Virden av
" Harry M jr r3710 Virden av
Kubbish Con J slsmn Swan & Gerwin r Deakin B
Kubeth Max (Emily) clk h7831 Alder
Kubler Lena sten Post-Enquirer rMt Eden
Kuch John pilot Okld Airport r2310 Elsw B
Kuchan S emp Rheem Mfg Co rRichmond
Kuchera Adolph R confr 598 7th
Kuchman Chas P stdt r2345 College av B
Kucirek A coastguard r1921 26th av
Kuck Ferdinand H (Christine) barber h1241 gent A
" Kath (wid Fredk) r5546 Kales av
Kucks Chas H (Elsie W) slsmn h134 Ric av Pied
Kuckuck B r265 E 12th
Kuder Harry W cash Remmer Bros r468 Stov
" Nettie L (wid Floyd) h488 Stow av
" Wm B r270 Monte Vista av
" Wm S (Blanche B) phys 1624 Franklin h270 Monte Vista av
Kudrna Emil L (Olga) br mgr J C Penny h2910 Adams A
Kuebler Kath M nurse r3434 Elm
" Louis (Amelia A) barber 829 13th hButter nr Mountain blvd
" Mary (wid Christian) r8102 E 14th
" Wm A barber 8102 E 14th
Kuechler Alfd H (Irene) mtlwkr h369 35th
" Phoebe (wid J W) r369 35th
Kueffer Ernest F (Lucy) electn h3015 Sch
" Ernest H (Lucille A) h655 Beacon
" Harold M (Ruth M) h793 65th
" John (Emily) cbtmkr h1312 Bonita av B
" John L (Gertrude B) slsmn h2308 Lakes av
Kuehl Alma clk r2912 Claremont av B
" Chas r3872 San Pablo av E
" Christian P cond Key System rHotel R
" Elvira (wid Alex) h2912 Claremont av
" Walter E barber 5307 Grove
" Wilhelmina (wid Rudolph) r2209 Fruitval
Kuehles Alvaretta Mrs sten h2515 Christ A
Kuehn see also Coon and Kuhn
" Albt H sec Quality Electric Motor Co E 15th
" Fritz r1805 Rosedale av
" Henry pkr h1805 Rosedale av
" Henry jr r1805 Rosedale av
" Max F (Pearl G) acct h122 Greenbank Pied
Kuehne Alvin (Ida) wtchmn h1035 Delawa
" Chas F (Hattie) dentist 1624 Franklin h2132 66th av
" Irene buyer G Bonora Co r1811 38th av
" Marie Mrs h1811 38th av
" Wm cond r3694 Madrone
Kuehnle Henry clk r689 34th

MITCHELL & AUSTIN

PIEDMONT AND LAKE DISTRICT HOMES

08 LAKE PARK AVE. GL encourt 4874

heman Donald mach r5522 Carlton B
hn R (Edith) mgr Straub Mfg Co h5522 Carlton B
wald D (Mabel C) h1408 Delaware B
ister Earl F bkpr r3529 Emerson
ary Mrs h3529 Emerson
tzill Edw J (Anna) clk Okld PO h2103 Grant B
tzly Frank D stdt r1712 Euclid av B
tzel Otto C (Kathryn M) slsmn h154 Santa Clara av
t Guy P (Sibyl) collr h1351 Park av A
ter Hartwell H clk r2157 38th av
rman H (Rose) wirewkr h2157 38th av
id Carl r1124 72d av
el Raphael (Sara) h5341 Manila av
lomon (Esther) h5341 Manila av
er Hardy auto trmr Knudson Auto Body
z Repair Co r San Francisco
n formn B W Norton Mfg Co
t Ann Mrs flwn Goldman's rSt Marks Hotel
vin D slsmn rHotel St Mark
see also Cool
rl instr Boeing Sch of Aeronautics rLeamington Hotel
w E pntr r1315 Myrtle
hel Mrs aud J F Hink & Son r1553 Sonoma
ed E (Alice) electn h3476 Maple av
rry A lieut OFD r2307 Harrison
s H (Irene) h5940 Fremont
hn (Anna) h345 Santa Clara av
hn I r345 Santa Clara av
rgt (wid Henry) h2307 Harrison
ul slsmn John Breuner Co r996 38th
n A slsmn r2307 Harrison
and Ralph W (Dorothy M) slsmn h2070 Carlton B
e Ardle clk I Schruf 327 E 14th
s H h640 Sunnymere av
s L r3601 Telegraph av
bt (Ardle) barber h327 E 14th
n mach r1030 24th
ken Frank (Betty E) h1602 Lincoln B
man see also Kullman
ieda (wid Herman) r765 14th
nry T (Ruth H) eng h464 Jean
mann Henry D (Margt) chauf h788 Nielson av B
meyer Dorothy M r1073 Hubert rd
nry J (Augusta) h1073 Hubert rd
nry J jr slsmn r1073 Hubert rd
s Augusta tchr Ala Pub Sch r1625 San Jose av A
n see also Kuehn and Coon
ron (Jennie R) twine 1704 University av B
h2419 Durant av B
olph A (Lillian) baker h4332 San Pablo av
ma N sten r401 Montclair av
rnard H (Ellen) gdnr h1611 Union A
os (Walter & Virgil) bakers 1412 23d av
roline (wid Martin) r3025 Pleitner av
w A (Marie R) h5131 West
w T (Grace) storekpr White Truck Co h524 E 21st
ull baker r2623b Parker B
ther Mrs labeler h3621 Diamond
ank E clk Miller Tire Service Co rHayward
ank E (Frances) pharm E J Thomas h1733 Seminary av
ank R mach Hubbard & Co rHayward
o h3621 Dimond av
o H carp r1508 Alameda av A
ace R Mrs tel opr r524 E 21st
rold chainmn Board of Post Comm'rs r3769 Ruby
rold survr r641 22d
nry G firemn C K Williams Co r San Francisco
rman M (Louisa) plmbr h3821 La Cresta av
urine stdt r2523 Dwight way B
ta E (Anna O) phys 426 17th R424 h492 Staten av
inold chauf r7604 Rudsdale
sa (wid Chas) r3036 Monticello av
ben E (Emma) tinner h7604 Rudsdale
th r1003 Stanford av
ella A sec Sunset McKee Salesbook Co r3457 Piedmont av
rgil (Kuhn Bros) r4332 San Pablo av
alter (Kuhn Bros) r4332 San Pablo av
m A (Augusta G) toolmkr h3927 Shafter av
m K (Alma) slsmn Pollard Seagrave Co h401 Montclair av
hel Gustave L asst credit mgr J F Hink & Son r1551 Hampel
bert Gertrude indywkr r1430 Peralta
hn r1430 Pearl A
ale Bernardine r615 38th
n F (Nina) meats 3819 Grove r615 38th
Kuhre Andrea Mrs beauty shop 2423 11th av
" Quinton r1309 Santa Fe av B
" Thorwald K (E Andrea) mstr mariner h2423 11th av
Kujachich Nich P restr 708 Market r1022 do
Kuklman Peter r415 12th
Kukulica Paul (Mary) (New Bellevue Hotel) h4103 Piedmont av
Kulach Andw mach r1856 E 25th
Kulanin A M gro 1101 Kirkham r1334 12th
Kulash Geo M (Annie) lab h5031 Bond
Kulberg Allene asst adv mgr Jackson Purn Co r1021 Trestle Glen rd
" Victor A (Aline) h1021 Trestle Glen rd
Kulchar Frank (Maria) cbtmkr h3747 Brown av
" Geo V r3433 Boston av
" Helen nurse r3433 Boston av
" Ruby G clk r3433 Boston av
KULCHAR S & CO. (Steven Kulchar), Store and Bank Fixtures, 731 E 10th, Tel GL encourt 1814
" Sophie tchr r3433 Boston av
" Steven (Sophia) (S Kulchar & Co) h3433 Boston av
Kulda Francis M musician) r691 28th
" Matthias (Rose P) tailor h691 28th
" Ruth M sten r691 28th
Kule Bert (Veda) meats 2628 Kingsland av h5300 Walnut
Kuletich Nick lab r1128 Campbell
Kulhken Nettie (wid Frank) h1834 Addison B
Kulik Herman stdt r1590 Alcatraz av B
" Paul (Hattie) baker 1590 Alcatraz av B
Kulish John magnavox asmblr r265 12th
" Jos r265 E 12th
Kull see also Cull and Kuhl
" Adelaide H r1713 33d av
" Betty garment wkr r1076 12th
" Emma (wid J H) h5223 E 12th
Kullander Lavina cash h658 12th
Kuller Besie M Mrs h920 Oak
" Herbt L chauf r920 Oak
Kullman see also Kuhlman
" Augusta dom r1967 85th av
" Bertha h1967 85th av
" Oscar lab r1967 85th av
Kullmer J Geo gdnr h3226 Nicol av
Kulpakko Asher E r2328 Grove B
" John E (Amanda) h2328 Grove B
" Martin S clk r2328 Grove B
" May sten r2328 Grove B
Kulper Henry J (Helen M) mgr National Shirt Shop Inc h5146 Foothill blvd
Kultala Eliz r2119 Byron B
" John (Eliz) concrete wkr h2119 Byron B
Kulver A E agt Calif Ins Agencies r1706 92d av
Kumatis Anthony electn r1428 Madison
Kumhardt Claude (Anna) candy mfr 383 40th r4815 Shafter
Kumkel S grinder r1013 Linden
Kumle Albt slsmn Co-Op Mfg Co r San Leandro
" Julia Mrs h1827 Addison B
Kummer Gus F (Lena) cond h1624 7th av
Kummerfeld Benj (Helen) tchr Pub Sch h2419 Durant av B
Kummerlander Fred hdwd lbr Russett nr Industrial r San Francisco
Kump Ernest J stdt r2522 Ridge rd B
" Otto A (Mary T) barber h2225c Dwight way B
Kunde Marie (wid Louis) r1530 Harrison
Kundy Ernest tchr Bkly Pub Sch h2997 Johnson A
Kunert Augusta (wid Aug) r3146 Lynde
" Gustave W (Laura B) artist Okld Natl Engr & C P Co h1562 Pacific av A
" Henry (Irene) electn h1411 Channing way B
Kunes Clinton R (Eva) police OPD h6818 Flora
Kunhardt Alfonso M (Harriet E) dept mgr Money-Back Smith h3848 Fruitvale av
" Claude T (Anna) candy mfr h4815 Shafter av
" Ethel L Mrs clk h22 Ramona av
Kunich Anselo lab r338 Chester
" Angelo (Annie) lab h520 Magnolia
" John lab r338 Chester
" Peter (Paulina) h338 Chester
" Saml clk r1693 12th
" Theo (Kath) lab h1693 12th
Kunkel Fred (Maude) mach h241 29th
" Leonard P clk r919 Lincoln av A
" Lillian bkpr r579 27th
" Maude B Mrs mgr Hillcrest Apts h241 29th
Kunkley Carol C (wid M W) r1629 68th av
" Arleva B (wid O C) h980 6th av
Kunneman Emelia (wid John) h1154 8th
Kuno Hazel F stdt r2575 Le Conte av B
" Natalie E stdt h2575 Le Conte av B
" Yoshi S (Emma) tchr U of C h1917 Francisco B
Kunselman Fred E (Florence E) solr Central Natl Bk h2530 8th av
Kuntz see also Coontz
" Frank garagemn r3131 Cuthbert av

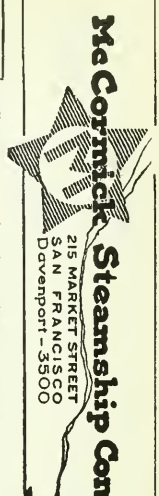

POLK'S BANKERS' Encyclopedia

CONTAINS A FULL AND COMPLETE LIST OF

Banks Bankers Trust Companies Savings Banks in the United States and Canada

ALSO OTHER VALUABLE DATA CONCERNING BANKS

Price $15

Polk's Bankers Encyclopedia Co.

Publishers

431 Howard Street Detroit

524 Broadway New York

C. L. TRAVER and SON
REALTORS

Established 1899

Tel. AL ameda 4321

SPECIALIZING IN ALAMEDA INDUSTRIAL PROPERTY

2315 Santa Clara Avenue (See Page 168) Alame

COOPER'S CANARY COTTAGE

BIRDS FISH PETS

BIRDS BOARDED

SUPPLIES

MARY A. COOPER

522 18th St.

Tel. HO lliday 9847

Judicious Advertising

CREATES A New Business

REVIVES A Dull Business

ENLARGES An Old Business

RESCUES A Lost Business

PRESERVES A Large Business

SECURES Success in Any Business

SAVES A Failing Business

ENABLES You to Pay Your Taxes

()

Directory Advertising Brings Satisfactory Results

KUNTZ
" John lab h2644 Dwight way B
" Michl (Angelina) mldr h1140 82d av
" Saml O carp r2644 Dwight way B
Kuntze Henrietta (wid Richd) h817 Adeline
Kunz Albt B (Marian) (Nelson & Kunz) h422 44th
" Edw A baker r1321 Alcatraz av B
" Frank S (Christina) baker 1321 Alcatraz av B
" Fred J H (Emma) woodwkr h2202 Sacto B
" Louise sten r2002 Sacramento B
" Paul electn h1304 Grove A
" Wm E baker r504 43d
Kunze Arth (Adeline) dispr Drayage Serv Corp r2906 60th av
Kunzel Barbara (wid (Wenzel) h2978 California
Kunzelman Elwin L r3005 Harper B
" Frances M Mrs h3005 Harper B
" Herbt A (Marion) seamn h1315i Dwight way B
" Raymond A auto mech r3005 Harper B
Kuo Min Tong Chinese Nationalist Party 832 Webster and 394 7th
Kuper Adolf T (Nita) inspr h3600 Park blvd
" Mary hemstitching 37 Linda av
Kuppe Gustav (Bernice A) h2325 Oregon B
Kuraica Saml W (Sadie E) (Snappy Grill) h4034 Quigley
Kuraisa John B (Jennie) exp 3715 Bedding
" Mary (wid Wm) r3715 Redding
" Millan auto mech r3715 Redding
Kuramanis John lab h1709 8th
Kuran Chas waiter r1582 Alice
Kuratkowski Tony millwkr r1045 56th
Kure Svend (Clara) acct h4614 Bond
Kuri Shin florist 4546 E 14th
Kuriger Wm H clk r Hotel Ritz
Kurilich John (Eleanor) (Palace Cafe) h2314 E 19th
" Robt (Mary) (Palace Cafe) h1928 23d av
Kurloff Arth stdt r2415 Fulton B
Kurki Michl h1011 Channing way B
" Wilfred (Anna) carp r1011 Channing way B
Kurkjian Arth stdt r2416 Durant av B
Kurlfinke Carl (Mary) r675 36th
Kuroiwa Harry gro 1409 16th r1619 Kirkham
Kurotori Roy 2d hd clo 541 7th r529½ do
Kuroyanasi M clo clnr 816 Franklin
Kurpachaff Evan shoe repr 1688 Shattuck av B h2517 Virginia B
Kurr Louis C r1556 Broadway
Kurrells Adrian F (Amy) radio mech h1250 58th av
Kurt A Otto (Alice M) auto wrecker 6414 E 14th h2218 High
" John mach r856 33d av
" John G (Anna) h3511 E 10th
" Manuel (Frances) mach h856 33d av
Kurtes Harry (A Smaro) restr 2372 Telegraph av B h2738 Fulton B
Kurth Arth (Clara) h2787 Bellaire pl
" Carl J (Marie M) auto electn h1650 Mountain blvd
Kurtz Adele R dept mgr Peerless Stores r801 Trestle Glen rd
" Anna Mrs looper Wurm Woven Hosiery Mills r1286 63d
" Benj P (Florence) tchr U of C h59 Santa Clara av
" Bertha A nurse h2339 Ward B
" C E Mrs slswn r1208 Carlton B
" Carroll B (Anna) mach opr r1286 63d Emeryville
" Chas M (Mary C) civ eng h129 Nova dr Pied
" Ethel Mrs bkpr Piedmont Gro Co h4146 Manila av
" Fred (Marie) h2423 Delmer
" Fredk A (Mary D) bldg contr h364 41st
" Geo A (Lydia) mach h1615 54th av
" Gerald T chemist Paraffine Cos h81 Glen av
KURTZ JOHN F (Luzia), Sheet Metal Works, Heating and Ventilating Work a Specialty, Agent for Coal and Gas Furnaces, 1840 39th Av, Tel FR uitvale 0856-W
" Jos blksmth r5927 Idaho
" Lloyd E h2451 Le Conte av B
" Louise Mrs drsmkr h3661 Grand av
" Mary D (wid B C) h60 Santa Clara av
" Otto (Evelyn) electn h3518 Grove
" Plunkett I (Louise) h3661 Grand av
" Ralph A (Ulrica) h867 55th
" Russell P r3661 Grand av
" Saul B (Stella L) buyer h801 Trestle Glen rd
" Warren G (Hilja) mach h1053 46th av
Kurtzer Chas A slsmn Kemper Radio Corp r565 Hobart
Kurtzner Ernest G (Emma) clk h5716 E 15th
Kusalo John P (Katie) (Merritt Lunch Room) h1521 2d av
Kusano Hotel 714 Franklin
Kusch Theo waiter h3601 E 10th
Kuser Walter R (Edithe) coml artist h1218 Trestle Glen rd
Kush Maynard (Jean) lab h1121 Chestnut
Kushins Bernard (Betty) slsmn Manheim Mazor h209 Magnolia av Pied
" Chas (Jennie) slsmn Roos Bros h503 M dana blvd
" Harry S (Bessie) slsmn h1181 Holman rd
" Saml (Hannah) with Roos Bros h6015 R ridge blvd
Kushman Morris (Jennie) clo 475 8th h755
Kushner Bros (H J & J J) shoes 3242 Adelin
" Edw I (Etta) osteo 1419 Bway R316 h Oakmore rd
" Harry J (Hattie) (Kushner Bros) h566 V Vista av
" John (Mary) h4624 Melrose av
" Jos J (Leah) (Kushner Bros) h1914 War
" Myron waiter r641 22d
Kusick Hans A (Emma) tailor h1411 Page
" Helen tchr r1411 Page A
Kuskee H C r1424 Jefferson
Kushmaul Melvin L (Mae) confr 3514 E 14
Kuss Burt (May) h1815 Grove
" Emma A (wid H J) r5844 Chabot ct
" Mabel E spl rep Sunset Mausoleum Assn Oakland av
Kusserow Reinhold E (Emma) mgr Consu Compressed Yeast Co h688 Jean
Kussner Fred r3155 Coolidge av
Kuster Cora C nurse h138 Grand av
Kutch Chas E (Eliz) clk h5909 Fortune wa
" Jack cook r1322 96th av
Kutchie Tess smtrs h542 25th
Kutova Charlotte Mrs r1392 E 28th
Kutrucols Saml (Mary) (Stanpol & Kutruc h543 21st
Kutsch Ernest E (Minnie) jan h9110 A
" John (Dora) cook h1322 96th av
Kutschmar Chas J (Chrystle M) (Easy Sheet Metal Wks) h2821 E 17th
Kuttes Andw car inspr r2053 Pacific av A
Kuttner Frances L Mrs sec Francines Ltd g 3322 Grand av r1015 Harvard rd Pied
" Henry P (Frances L) pres Francines Ltd F Harvard rd Pied
Kutz F r540 28th
Kutzler Donald W clk r2210 47th av
Kuwamoto K clo clnr 1139 7th
Kuykendall Floyd (Kate) swtchmn h542 Camila av
" Walter I (Isabel) reprmn PT&TCo h663 A
" Wm S r663 Apgar
Kuzniorski Marion (Alice) prsmn h1631 F cisco B
Kvalen Carl (Ellerin) carp h1610 Harrison
" Gunnar E waiter r1610 Harrison
" Leif r1610 Harrison
" Ruth N r1610 Harrison
Kvamme John mach r1218 37th av
Kvarnstrom Sextal (Eliz) electn h1530 E
Kvist Chas (Matilda) bkbndr r2230 40th a
Kwaak Peter W mtrmn r1040 Evelyn av Al
Kwast Felix (Margt) hydraulic eng B Jackson Pump Co h658 56th
Kwick-Way Service R I Byington br mgr chinery mfrs 3757 Broadway
Kwock Alfd clk r184 9th
Kwong Fook Wing indy 779 22d
" On Theong Co meats 711 Webster
" Tom S (Paradise Inn) 1775 Broadway
Kyd Jas H civ eng r1505 Jackson
Kyer Edna A r424 Sunnyslope av
" John J (Agnes) firemn OFD h424 Sunny av
" Loretta M typist r2849 Vallecito pl
" Robt A plmbr 2849 Vallecito pl
" Robt A jr clk r2849 Vallecito pl
Kyhn Thos (Nora) furn rep 4109 Bway Sylvan av
Kyle see also Keil and Keihl
" Alex W (Louise) h5160 Bond
" David F clk r1120 Bella Vista
" Eliz nurse h2510 Bancroft way B
" Frank N (Carolyn A) slsmn Coffin-Re ton Co h2038 Lakeshore av
" Garrett C (Gertrude) police OPD h320 ence av
" Harry A (Cath) firemn OFD h650 34th
" Harry I (Edith) plmbr 1635 E 12th Lafayette A
" Hazel clk Bank of Italy r2229 Channing B
" Isabella Mrs r1411 3d av
" Jos (Myrtle) slsmn h2624 Foothill blvd
" Kittie B emp Paraffine Cos r Richmond
" Lionel W (Mabel) electn h981 54th
" Margt W (wid A L) social wkr h5901 Cl rd
" Mary r1827 Ward B
" Matthew D (Eva R) h545 Colusa av B
" Raymond jan r368 Pine
" Robt J (Winifred E) driver h2221 14th a
" Thos C (Nina) slsmn h1230 Shattuck a
" Thos W (Ida) h1119 16th
" Wm A auto mech h3615 Peralta

Office Supplies | Smith Bros.
Fountain Pen Specialists | 470-474 13th Street
Kodaks - Developing | Branch: 1749 Broadway
Desks—18th and Telegraph

BAY DISTRICT CLAIM SERVICE
LOS ANGELES OFFICE:
CALIFORNIA CLAIM SERVICE
CHARLES C. CHAPMAN BUILDING
Oakland Office:
Oakland Bank Building
12th and Broadway
GL encourt 5621
San Francisco Office:
Hearst (Examiner) Building
Third and Market
DO uglas 3815

E
m B (Enid O) real est 4514 E 14th h9724
Almond
m F (Anna) inspr OPD h575 Santa Ray av
r Clare tchr r332 Monte Vista av
imen Dora A r2951 California B
reta r2951 California B
ax clk h2951 California B
Edna clk r966 39th
illie (wid Jacob) h966 39th
ingstad L J mgr J R Watkins r1922 Chestnut
e Fred pntr h2036 E 21st
ter (Astrid) int decorator h2230 E 21st
ch Ruth office mgr Drake Catering Co r2445
Bancroft way B
k Britta beauty opr r4802 Lawton
nas T deck hd h1227 2d av
er Chas (Vivian) ice cream mfr h1444 66th
B
h Dermid clk r1671 Shattuck av B
ouglas clk r1671 Shattuck av B
ary B Mrs bkpr h1671 Shattuck av B
e Alvin R tchr Pub Sch h324 51st
eo J D (Cath) wtchmn h845 37th
ella sec r5966 Bromley av
ary W Mrs r1076 10th
L Garage (C W Lewis G A La Joie) 2027
San Pablo av
kso Enok H (Alga) tannerywkr h934 Delaware B
rank h1118 Delaware B
eo lab r2110½ Ashby av B
annah Mrs h1513 Holly B
ilda bkpr YWCA r1513 Holly B
aco Celestine jan Ala Sanatorium
adie C Edw r4225 Terrace
lements (Lea) baker h1357 Park av A
allan P (Helen) slsmn h1740 96th av
ennah (wid C E) h4225 Terrace
ewis R electn r4225 Terrace
acy (wid W M) h1836 Myrtle
arbera Anton (Rose) pdlr h3110 Union
s r1347 E 27th
s (Rena) gro 701 60th h2701 21st av
aml h1347 E 27th
are Chas H r2110 Clinton av A
ae M (Wid Wm) h2110 Clinton av A
yron D cable splicer r2110 Clinton av A
aree Eug A dentist 426 17th R501 h308 19th
aree Milton S (Annetta) slsmn h1775 San
Lorenza av B
m H dentist 1706 Bway R910 h2201 Glen
av B
arre Wm H jr r2201 Glen av B
arile Paul (Mary) chauf h508 Myrtle
arr Arth E clk r2516 Benvenue av B
ll E caretkr Bkly Baptist Divinity Sch h2516
Benvenue av B
arre Earl lab r1436 Chestnut
ate Mrs clk r555 36th
ars Ygnacio (Vincenza) lab h869 McElroy
Barthe E chauf r812 Broadway
ierre (Emily) lndy) 3900 Grove h632 39th
olney A r2723 Benvenue av B
at Doris M adv dept H C Capwell Co r San
Francisco
ata Jas lab r1024 14th
atti Pietro (Marie) lab h1004 Wood
aume Lelda sten r1725 Grant B
tonewall J (Ursula) eng h3701 Carrington
ay Adam (Verna) (Eureka Wire Works)
r1019 Pardee B
leau Albt A (Harriett M) h5133 Fleming av
m A dentist 1904 Franklin R709 r5133 Fleming av
eaume Lela clk Cal Spray Chem Co r1725
Grant B
iel Flora clk r2017 Filbert
arold J auto trmr r2017 Filbert
acob (Cecelia) pdlr h2017 Filbert
eonard r2017 Filbert
ell Richd (Ellen) shmtlwkr h426 48th
ella Michl (Delia) clk h641 Santa Clara av
A
elle Bellione millwright r230 San Carlos av
Pied
dgar r1715 Acton B
dgar J A cash El Dorado Oil Wks r1459
Curtis B
red J (Gladys D) dentist 1624 Franklin
R1122 h230 San Carlos av Pied
elle Howard lab h1326 Lincoln B
Belle J C confr h2410 Durant av B
h1715 Acton B
BELLE SHOPPE (Wm P and Jessie E Bell), Exclusive Apparel for the Smart Woman, Coats, Frocks, Millinery, Corsets, Lingerie and Hosiery, 50 Grand Av, Tel LAkeside 4796
hos A (Mission Malted Milk Shops) soft drinks 2019 Shattuck av B r2419 Durant av B
Bentona Apartments 1915 University av B

LaBere Jos D musician r1126 Blake B
" Jos F (Thelma) candywkr h1126 Blake B
Laberge Augusa (wid Edw) h1450 E 38th
" Edw J (Mary E) h5649 Oak Grove av
La Berge Frank R (Elza) slsmn h5440 Ygnacio av
Laberge Margt clk r1450 E 38th
Labese John inspr U S L Battery Corp r1224 E 22d
Labetich Jos (Frances) lab h1773 Atlantic
LaBlanc Apartments 1412 9th av
" Louis r3110 E 27th
" Margt F (wid John) h3115 E 27th
Labod Jos (Agnes) lab h1833 Francisco B
" Martha clk Am Trust Co r6617 Deakin
LaBoeuf Cath (wid Francis) r3137 Telegraph av
" Maude K r3137 Telegraph av
Laborde Cath r701 Trestle Glen rd
" Edmund baker r801 27th
La Borde John chauf r666 25th
Laborde John B baker r820 Grove
Labot Jean bolter up r1485 159th av
LaBoube Jas (Marian) h2820 Calhoun A
Labourdette Alexis C r2520 Russell B
" Lucille (wid A C) h2520 Russell B
Laboy (Veronica) h1019 Parker B
La Brague Fred (Hazel) carp h42 Monte Vista av
" Hazel Mrs slswn r42 Monte Vista av
LaBree Grayce sten Capwell Central Mkt r507 49th
" Wm F ship ftr r507 49th
Labrenz Ernest asst instr Calif Concordia College r6210 Brann
LaBrie Chas P (Lila D) acct h2476 West B
LaBrie Louis N (May E) clk Ala PO h2842 Madison A
LaBrie Victor (Louise) welder h1327 Dwight way B
LaBronte Clifford clk r2462 Bancroft way B
" Richd B (Miriam) clk r2462 Bancroft way B
LaBud Aug C clk r411 10th
LaBuda Wm L (Olga) swchmn h2517 79th av
LaBute N lab r3509 Stanley av
Labuzan Chas B (Rebecca) jan h2816 Dohr B
" Chas J car clnr r2816 Dohr B
LaCasa Belle Apartments 6616 Telegraph av
LaCasse Eliz Mrs smstrs r202 E 12th
Lacazette Eug (Denise) h3414 Andover
" Florence V r3414 Andover
" Jas J chainmn r3414 Andover
Laccetti Carmen (Mary) billiards 829 University av B
Lacchella Eva drsftr Manheim & Mazor r1416 13th
Lacey see also Lacy and Lascy
" Agnes tel opr Jas Houlihan Inc r2616 13th av
" Alice L (wid Robt) tchr h2728 Piedmont av B
" Annie R clk r2616 13th av
" Arth H (E Grace) consulting eng h704 Calmar av
" Edgar R (Hazel M) h3562 Harper
" Edw (Nornia) gate mkr h859 44th
" Edw A (Lottie A) acct h210 Ricardo av Pied
" Esther G r704 Calmar av
" Fredk A (Ada) osteo 1916 Bway R314 h1000 Underhills rd
" Geo lab r3619 E 10th
" Geo V (Henrietta) slsmn PG&ECo h1327 Wellington
" Ira C (Lucy M) carp h5207 West
" Jos P (Mary) lawyer 1404 Franklin R324 rHotel Leamington
" Juanita Mrs h568 38th
" Lloyd E (Dorothy) phys 3210 E 14th h4009 Everett av
" May J sten h2616 13th av
" Owen Rev rector St Leo's Catholic Church h176 Ridgeway av
" Thos (Sarah) h1346 Pearl A
" V sten Calif Syrup & Extract Co r210 Ricardo av Pied
" Wm S (Bertha L) h510 Lake Park av
Lach Charlotte nurse r5314 Bryant av
LaChance Albt J (Louise M) h4230 Piedmont av
Lachance David M uphol 828 Lincoln av A
LaChance Ernest J (Eleanor M) cond Key System h3630 Hopkins
Lachelt Theo H mgr Lachelt Travel Service r3121 Texas
" Travel Service T H Lachelt mgr 1404 Franklin R424
Lacher see also Locher and Locker
" Aug printer r1665 51st
" Frieda maid 814 Longridge rd
Lachett Janett nurse 449 30th
Lachman see also Lackmann
" Arth (Bertha) research assoc U of C h1051 Sierra B
" Mary Mrs r1119 16th
" Ruth clk r1051 Sierra B
" Wesley stdt r2559 LeConte av B

C.W. MARWEDEL
ESTABLISHED 1872
TOOLS — METALS — SHOP SUPPLIES
Eleventh and Alice Sts. OAKLAND Phone HOlliday 144

NEAL, STRATFORD & KERR
STATIONERS PRINTERS ENGRAVERS BOOKBINDERS
422 FIFTEENTH STREET OAKLAND
Successors to EDGAR H. BARBER CO.
TEL. GLENCOURT 3930
See Page 177

Lachner Bert restwkr Leighton Industries
" Charlotte (wid Geo) h2849 62d av
" Milton W r2801 E 16th
" Walter E (Sylvia I) mach r2849 62d av
Lacione Peter (Josephine) lab h5719 MacCall
Lack Clarence E mach Dow Pump & Driesel Engine Co
" Geo (Ella) carp h4517 Brookdale av
" Geo mgr Mrs S A Harvey r1222 Fruitvale av
" Josephine Mrs drsmkr r129 13th
" Joy N Mrs musician r644 Chetwood
" Leonard M (Joy N) slsmn h644 Chetwood
" Priscilla sten r4517 Brookdale av
" Walter O (Eloise) boat bldr h5431 El Camile av
Lackey see also Lackie
" Dorothy M stdt r838 The Alameda B
" Earl V (Florence D) h838 The Alameda B
" Geo (Amelia) confy h3535 Lincoln av
" Howard J (Emily L) phys 577 14th R314 h715 Wesley av
" Howard J jr r715 Wesley av
" Jean r715 Wesley
" Mabel R (wid L E) h1321 89th av
" Ruth Mrs r739 Campbell
Lackie Geo S (Geraldine S) h129 Hillside av Pied
Lackmann see also Lachman
" John (Lisette) h1357 Pearl A
" Madeline h2642 Derby B
Lackstrom Albin r2534 25th av
" Ferdinand (Winifred L) carp r143 Lake av Pied
" Wm K carp h2534 25th av
" Winnie clk r143 Lake av Pied
LaClaire Ilene Mrs h5508 San Pablo av
Laclaustra Emily h58 Vernon
" Manuel (Marie) (Sunkist Bakery) h634 36th
" Saml r3872 San Pablo av E
" Sterphus (Jeanetta) lab h909a 41st
Laclerque Jean B (Frances) (Union French Bakery) h855 31st
" Leon (Alice) h857 31st
LaCoco Jos h5611 Holway
Lacombe see also Larcombe
" Emile (Agnes) bkpr East Bay Drayage & Warehouse Co h909 Hearst av B
LaConde Saml (Sallie) h1327 87th av
Lacopetti Louis gdnr h442 Pacific av A
Lacorti J jan r1230 18th av
Lacoste Alfd J v-pres Golden West Meat & Pkg Co and Calif Fertilizer Wks mgr Bayle Lacoste & Co r6350 Bay
LaCoste Antone lab r587 29th
Lacoste Beatrice r569 Oakland av
" Geo J lawyer 436 14th R1210 r569 Oakland av
" Irving (Jean) riveter h1227 50th av
" John B pres Golden West Meat & Pkg Co, Calif Fertilizer Wks. and Bayle Lacoste & Co h569 Oakland av
" Jos (Mary) fcty wkr h3321 Elmwood
LaCoste Juanita clk A H Coxhead
Lacouvege John waiter r586 Apgar
Lacquer Service Co (Jack Sturges Chas Eggar) 2418 Webster
Lacrampe John crmrywkr r969 55th
" Leon (Octavie) h3051 Pleitner av
LaCroix Albt H (Georgia) formn Columbia Phonograph Co h1920 Centini av
" Ann sten h610 E 19th
" Cleophas (Eliz) slsmn h2034 San Antonio av A
" Fred H (May) elev opr h1850 10th av
" T Mayo (Marthena) ironwkr h5816 Genoa
" Terry clk (Vivienne) h2820 San Jose av A
" Wm M J h728 Santa Clara av A
LaCross Eug lab r1778 7th
LaCrosse Maurice clk r2758 Ritchie
LaCunha Gladys r1232 96th av
" Gurnald auto pntr r1232 96th av
" Minnie (wid A A) h1232 96th av
Lacurettes Leon Indy 1028 22d h1026 do
Lacy see also Lacey
" Albt T r24 Oakvale av B
" Annabel (wid Lloyd) h24 Oakvale av B
" Chas C (Ethel M) tchr h478 Hardy
" Edw M stdt r478 Hardy
" Eleanor (wid J A) r2902 Channing way B
" Helen J tchr Pub Sch r461 Lagunitas av
" J W mach r1508 7th
" Myrth tchr Pub Sch h461 Lagunitas av
" Wm H (Lillie) lab h1209 79th av
Lada Edw B tchr Pub Sch r San Francisco
Ladar Saml (Annie) junk 822 Market h1207 Trestle Glen rd
" Saml A (Sylvia) lawyer h2321 LeConte av B
LaDay Lilly Mrs h1365 10th
Ladd Clyde A (Elvira) slsmn h1806 E 23d
" Edith M C r2428 Dowling pl B
" Mary Mrs r2261 Shattuck av B
" May Mrs dom Bkly Genl Hosp r2001 Dwight way B

LADD
" Ralph E (Rae) restrwkr r1509 8th av
Laddish Harry J chauf h2614 McGee av B
" Roland E slsmn F F Porter Co h1718 Park B
Ladenburger Louis (Marie) h1710 35th av
" Rose U clk r1709 35th av
Laderman Saml H (May) fruits 3202 College B r6009 Claremont av B
Ladford Chester auto body asmblr r1334 96 av
Ladies' Auxiliary Aerie No. 7 (FOE) 243 12th
" Auxiliary (FOE) 1021 University av B
" Auxiliary O of S C Lady Glencoe Lodge 24 Grove
" of the Maccabees Fruitvale Hive meets 2d a 4th Thursday 3256 E 14th
" Relief Society of Oakland Mrs Lillian Wheeler supt 360 42d
LaDieu Jas A (Esther) clk h2925 29th
" John (Alice) h3801 Linwood av
LaDieux Francelia r2551 Hopkins
" Minot (Edna) collr h2551 Hopkins
Ladin Jds solr r686 27th
Ladner Sylvia (wid Geo) h1412 Derby B
LaDuca Jos (Rose) tailor h984 39th
" Paul r984 39th
LaDue Adelbert V (Isabella) clk h324 Lester
" Jewel M (Florence E) firemn h1701b 27th
" R L real est 1448 Webster r1089 51st
LaDuke Geo h827 16th
" John (Leora) pump opr East Bay Municip Utility Dist r13030 Bway ter
Ladwig Otto (Stephanie) tent mkr h726a Lincoln av A
Lady Alfd J (Thelma) const formn Std Fen Co h3921 Magee av
" Bessie r966½ 61st pl
" Milo C (Coila) with Mackay Austin Val Co h966½ 61st pl
Ladyman Geneva r419 Oakland av
" Jas E mach h975 37th
" Rose A tel opr r446 43d
" Rose A (wid W J) h446 43d
" Thos C mach r446 43d
Lae Peter pipeftr r2342 E 15th
Laeborde Edmund baker r801 27th
" Emil r801 27th
Loeffler Henry G (Anne) h5415 Hillen dr
Laeks G jan r3822 Patterson
Laemmle E J pilot Okld Airport h1237 53d a
" Edwin clk r1289 64th av
Laer Edw (Dominica) driver h5507 Fremont
Laera Gerrari E mach r1681 5th
Laeremans Richd H (Lenora) h1214 Josephine
Laessle Carl F lab h1241 15th av
" Wm B (Mary E) auto asmblr h3425 64th a pl
Lafazanis Nick cook r1530 Grove
Lafaile Albt J (Sadie) clk h1229 66th B
" Louis driver r1037 55th
" Victoria (wid Marcelle) h1037 55th
Lafaille Felix (Bertha) slsmn h480 Clifton
" John auto mech r708 38th
" Peter (Jennie) lndywkr h708 38th
LA FAMOSA MEXICAN RESTAURANT (A Aguilar), Restaurant and Delicatessen. Genuine Mexican Dinners. 582 7th. Tel LAke side 1066
LaFanne Lucille h1428 Jackson
LaFargue Thos E h1472a University av B
LaFaver Geo J (H L) refrigeration eng h428 Detroit av
Lafayette Alfd E clk (Cora A) h1846 68th av
" Apartments 2314 Haste B
" Apartments 1428 Lafayette A
" Cora Mrs sten H J Poswa r1846 68th av
" Geo slsmn Shand & Jurs Co r2936 Monticell
" School 1751 West
" Square Jefferson Grove 10th and 11th
Laferriere Alfd J clk r677 26th
" Wm J (Mary) h677 26th
LaFetra Bernard W (Frances R) sign pntr h387 Brown av
" Vincent mach hlpr r3718 Randolph av
LaFevre Edna lndywkr r825 12th
Laffargue Frank J (Anna) guard Central Nat Bk h3129 Market
" John prsmn h3021 Sheffield av
Lafferty E cond Key System rRichmond
" Ellen (wid J H) r424 Euclid av
" Frank (Mary) slsmn h4020 Linwood av
" Jas A cond r2644 62d av
" Lota M r424 Euclid av
" R Alma sten r424 Euclid av
Laffin Harry W (Annie T) carp h3462 Wyman
Laffoon Mary (wid Robt) r3018 Monticello av
Laffranchini Eliz Mrs r586 24th
Lafgren Gustave (Anna) chauf h7600 Rudsdale
Lafka Geo stdt rBowles Hall B
LaFlamme Bernice music tchr 2032 Kittredge B
" Mary E Mrs r2032 Kittredge B

G. W. APPLETON

PRESCRIPTION DRUGGIST

MEDICINES OF QUALITY—SICK ROOM SUPPLIES

1900 Franklin Street OAKLAND Tel. LA keside 5632

. FLAMME
Theo R clk Okld PO r4330 Montgomery
Fleche Leon H (Bernadette) h3826 Wisconsin
Lloyd (Matilda) h979 75th av
Lorraine stdt r3915 Brown av
Rock (Lena) lndy driver h3915 Brown av
Rock jr stdt r3915 Brown
fler Henry A (Lafler & Bolander) h Los Angeles
LFLER & BOLANDER. (H A Lafler, L H Bolander), Industrial Properties, 206 Financial Center Bldg, 405 14th, Tel GLencourt 2887
Fleur Adelbert A (Ethel) cigars 4104 E 14th h16 Nace Pled
Alex (Irene) lab h659 24th
Arth G (Anna) glazier h2640 62d av
Louis R (Geraldine) civ eng h642 Alcatraz av
Louise Mrs clk r1808 Bancroft way B
Richd D (Elsie) cook h761 18th
Follette Wm h2107 62d av
fon Charlotte lndywkr r2310 Ward B
Louise clk r2310 Ward B
Marie Mrs lndywkr h2310 Ward B
Max lab h1636 6th B
Peter (Marie) (French Laundry) r2310 Ward B
Fontaine see also Fontaine and Fountain
Dell V Mrs variety store 1900 Encinal av A r904 Chestnut A
Edw C (Gladys) mech hlpr h1733 Seminary av
Lawrence R with The Dairyade Co r184 13th
Robt R carrier Ala PO r904 Chestnut A
Victor M (Helen H) chauf Okld St Dept h2177 Rosedale av
Force Richd slsmn Oxweld Acetylene Co r Royal Hotel
Forgue Henry F (Kittie E) with Neal Stratford & Kerr h359 Grand av
Mary J (wid Jerome) h359 Grand av
Forte M Alice Mrs r2006 University av B
Fortune Danl W (Jennie) slsmgr White & Pollard h2738 12th
Horace R (Celia L) clk h2438 12th av
Fossa Herman (Delia) barber h1127 Dwight way B
A FRANCE BEAUTY SHOPPE (Eva Parker), All Lines of Beauty Culture, Including Permanent Waving, 5853 San Pablo Av, Tel Piedmont 8247
Franchi Albt h2161 Shattuck av B
Alfd clk U S Bureau Pub Roads r2400 Bancroft way B
Carlton clk r619 43d
Clarence bkpr r619 43d
Edw stdt r2522 Ridge rd B
Elvira (wid Angelo) h619 43d
Henry h3609 Adeline
Henry r2339 Curtis B
Henry G (Hattie) pntr h2339 Curtis B
Otto (Margt) h505 23d
Scott auto wkr r2339 Curtis B
Franze Julia A Mrs clk East Bay Municipal Utility Dist rRichmond
Wendell J pump oprr East Bay Municipal Utility Dist rRichmond
AFRENTZ F W & CO, BULLOCK, KELLOGG & MITCHELL, Robert H Perry res partner Certified Public Accountants 1706 Bway R402, Tel LAkeside 3052
Frenz Ernest (Cerita) h3214 Champion
afrenz Elsie slswn r2623 Logan
Laurence D (Myrtle) electn h526 Nielson av B
Mata (wid Detlef) h2623 Logan
Wallace J (Stella C) h105 Wildwood av Pled
africain Clara H (wid Theo) h2427 73d av
aFrienier Blanche dental techn E E LaFrienier r544 37th
Elliott E dental labty 1624 Franklin R701 r544 37th
Frank J dental techn E E LaFrienier r544 37th
agarca Minnie L (wid John) h1175 61st av
agarda Alfonso oil prsmn El Dorado Oil Wks r El Cerrito
agarde Mary L clk r848 Erie
aGasa Mitchell J r939 Arlington av
age Hugo slsmn G H Noble r2624 Foothill blvd
Marguerite (wid Carl) h2624 Foothill blvd
agemann Wm T J (Bettie) apt mgr 1737 Alameda av A
ager see also Laeger
John O mach h1217 Ordway B
agergreen Geo h2400 Dwight way B
agergren Herbt (Jeanette) h840 55th
agerquist Amanda (wid Gustaf) h3768 Howe
Arth (Rena) coal 3636 Grove h3549 do
Aug E (Helen) h3868 Howe
Carl E chauf r3768 Howe
agersen Bertha J r798 Calmar av
Fred W (Hazel S) mech h680 Santa Ray av

LAGERSEN
" Henrietta (wid F H) r798 Calmar av
" Walter H h798 Calmar av
Lagerstrom Ansgar T (Edytha M) treas Sulmock Mfg Corp r3022 Bona
" R F add mach asmblr r960 Kains av Albany
Lages Dora H prin Jefferson Sch r311 Lester av
" Louise H h311 Lester av
" Wm r311 Lester av
Lagle Henry r2905 Madison A
Lagler Jos J (Cora W) steward h5207 Camden
Lagomarsino Anna maid r3846 Canon av
" Daisy r2626 Regent B
" Earl stdt r2735 Haste B
" Florence lndywkr r3846 Canon av
" Fred C (Ernestine) clk h596 36th
" Irene stdt nurse r569 36th
" John driver r3111 Magnolia
" Jos J (Louise) h3111 Magnolia
" Jos J (Rose) h1367 E 28th
" Louis servicemn Johnson Washer Co r3846 Canon av
" M W h78d Glen av
" Mary (wid Jos) h3846 Canon av
" Millie stdt r2617 Durant av B
" Walter J r1367 E 26th
Lagon Building 2281 Broadway
Lagonia Apartments 1622 Harrison
Lagoria Clarence E (Camille) depy Recorder h2784 Foothill blvd
" Jas E (Georgia) clk h1438 39th av
" L shiptr r1052 7th
" Wilson (Maxine) h1718 Brush
Lagorio Amelia V r1544 Lincoln av A
" Anthony (Marie) farmer h nr McCartney rd Bay Farm Island A
" Anton (Cecil) gas sta 5195 Telegraph av h5354 Claremont av
" Augustino (Josephine) gro h1054 61st
" Chas (Eliz) lab h5639 Vicente
" Eda h1215 Eagle av A
" Edw r764 Moor Park
" Frank E (Marie) h118 Woodland way Pled
" Inocente (Magdelina) h5346 Claremont av
" John baker r429 Cavour
" Marcello (Argentina) gro 5932 San Pablo av h5934½ do
" Silvio (Madeline) driver h870 43d
" Steph A (Mazie) gas sta 3939 E 12th h3921 do
" Thos (Lena) h3101 Van Buren A
" Victor (Eda) mach h1215 Eagle av A
" Victor (Fedora) rancher h764 Moor Park
Lagow Robt E (Athena) warrant officer h202 Mather
LaGoy Edw shoe repr 1232 Gilman B r1092 Peralta av B
LaGrand Marion W r450 37th
LaGrange see also LeGrange
" Apartments 402 Grand a v
" Apartments 1809 West
" Chas P (Frances) h3402 Davis
" Minna r130 Moss av
LaGris lab h730 Adeline
LaGrone H Frank driftsmn Oliver United Filter Inc h1703 Bancroft way B
Lagrone Lourie (Eliz) carp h1311 97th av
LaGrutta Danl (Nellie) meat ctr MacMarr Stores h3238 Lynde
Laguilhon Adrienne indywkr r1315 E 14th
" Frank (Margt) lndy 9625 E 14th r1315 do
Laguna Apartments 1400 Lakeshore av
Lagunitas Apartments 456 Lagunitas av
Lahaie Edw asst window displaymn John Breuner Co r1621 Jefferson
Lahann Reimer R slsmn r6015 Allston av
LaHelyne Apartments 243 Orange
LAHER AUTO SPRING CO, Frank J Laher Pres-Mgr, 2619 Magnolia cor 26th, Tel OAkland 1350
" Frank J pres-mgr Laher Auto Spring Co h212 19th
Lahey see also Leahy
" Josephine (wid Edw) r5440 El Camile av
" Matilda Mrs r495 44th
Lahne Herman (Martha) mach h2235 Roosevelt av B
LaHogue Lewis W (Lucille) h936 12th
Lahorgue Pierre baker Union French Bakery 2623 Grove
Lahouratate Frank (Louise) h5415 Bond
Lahr Carolyn E nurse r829 E 19th
" Jacob R cond Key System h829 E 19th
" Lydia A nurse r829 E 19th
" Maggie Mrs h542 Williams
" Wm F (Alice A) plmbr h534 Wesley av
Lahte Kath L stdt h1665 Euclid av B
" Lilly stdt r1665 Euclid av B
Lahti Arne (Daisy) r1223 32d
" Saml (Mandi) carp h2615 8th B
Laib Lois clk Bank of Italy r541 32d
Laible Albt (East Bay Refrigerator & Cabinet Works) r944 56th
Laiblin C Albt r5400 El Camile av
" C Henry (Ina) h5400 El Camile av

Alhambra

WATER DEPOT

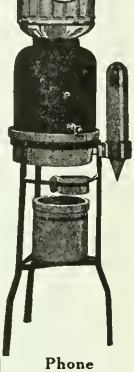

Phone OLympic 5600

5736 Telegraph Av.

See Page 137

Judicious Advertising

CREATES
A New Business

REVIVES
A Dull Business

ENLARGES
An Old Business

RESCUES
A Lost Business

PRESERVES
A Large Business

SECURES
Success in Any Business

SAVES
A Failing Business

ENABLES
You to Pay Your Taxes

()

Directory Advertising Brings Satisfactory Results

FIREMAN'S FUND INSURANCE COMPANY
HEAD OFFICE, SAN FRANCISCO
Fire, Marine and Automobile Insurance , Oakland Office , 317 Central Bank Building , Telephone GLencourt 7840

REAL ESTATE W. P. AUSTIN LOANS INSURANCE

AUSTIN REALTY CO.

"Complete Real Estate Service"

18th and Jefferson Sts. (See page 167) Oakland

REAL ESTATE W. P. AUSTIN LOANS INSURANCE

Laidig Lila W Mrs h2430 Bowditch B
Laidlaw Ashton dentist 1904 Franklin R915 r137 Guilford rd Pied
" Augusta W (wid Frank) h137 Guilford rd Pied
" Fred (Cecile) restrwkr h5103 Fairfax av
" Geo H (Marion) slsmn Sunset Hdw Co r904 Neilson B
" Ilse r137 Guilford rd Pied
" Neil S h2066 Lakeshore av
Laidley Wm W (Viola) lawyer 508 16th R929 r162 Mountain av Pied
Laier Andw (Sydney S) div mdse mgr Capwell Sullivan & Furth h414 Lee
Laigo Lawrence restrwkr r2040 Broadway
Lail Jas C adv dept Post-Enquirer r2144 E 27th
Laile C baker r987 43d
Lain Chas W (Louise) clo clnr h2941 Octavia
Lainas Angelo (Koula) fruits and veg 10th st Market Stall 33 h4021 Market
" Chas h1017 26th
Laine see also Lane and Layne
" Andw baker h1032 Carlton B
" Aug H (Rose S) carp h3921 Opal
" Elnor H clk r3921 Opal
" Elma S sten r3921 Opal
" Frank O (Gustava) h1350 Talbot av B
" John (Hilji) mech h1208 Allston way B
" Olney (Minnie) carp h2131 Byron B
" Toini O sten r1208 Allston way B
Lainer Chas H drftsmn Dow Pump & Diesel Engine Co r2105 Buena Vista av A
" Hubert G (Freda H) pres Danbury Hat Wks h2105 Buena Vista av A
" Richd hatter r2105 Buena Vista av A
Lainey Rowland M (Jean) carp h3130 Madeline
Laing see also Lang
" Dorothy G sten r2642 School
" Eug chauf r596 40th
" Geo clk r1341 96th av
" Gordon B (Mabel W) landscape gdnr h1677 Oxford B
" Joan sten r2642 School
" John h4188 Greenwood av
" John (Etta) blksmth h2642 School
" John P cond r1514 Alice
" Jos (Patricia) auto mech h1250 Cornell av B
" Mae sten h1546 Alice
" Robt F (Viola) slsmn h596 40th
" W J office mgr Pro Financial Co
" Wm chauf r596 40th
" Wm A (Lillian) electn h2526 San Jose av A
" Wm J (Clow Credit Co) r596 40th
Lainzor Lloyd (Josephine) h330 Van Buren av
Laios Gus P (Irene) confr 1720 7th
" Nicholas lab r412 5th
" Nick candy mkr 1720 7th
Lairamore Gladys nurse East Oakland Hosp r2639 Mitchell
" Gladys sten r836 E 15th
Laird Anna M tchr Pub Sch r San Francisco
" Dani S (Nellie T) meat ctr h2347 35th av
" Edw J meat ctr r5456 Ruth
" Elda stdt r2506 Piedmont av B
" Elsie E cash Hutchinson Co r245 Action pl
" Ernest C (Evelyn A) slsmn h2821 E 16th
" Evelyn bkpr Gus Chavalas r2821 E 16th
" Fanny B sten r405 Lee
" Florence r79 10th
" Floyd C mgr United Securities Co r2812½ Grove B
" Fredk J (Charlotte M) h2431 College av B
" Glenn C (Claudie J) mgr Dohrmann Hotel Supply Co r812 Vermont
" Hazel G mlnr r245 Acton pl
" Herbt F (Bertha) h105 Parkside dr B
" Herman T (Manie) waiter h6042 Allston av
" Jas (Hannah) carp h2517 Webb A
" John H (Jennie) bkpr h6131 Baker
" Jos G (Sarah) h2907 56th av
" Kenneth V slsmn r105 Parkside dr B
" Laurence H (Betty J) police BPD r1600 Posen B
" Levi (Eliz) cook h1424 Alcatraz av B
" Mamie Mrs r6042 Allston av
" Marguerite stdt r2616 Channing way B
" Peter F auto mech h673 10th
" Polly stdt r2539 Durant av B
" Rich (Ruth) clk h5422 Calaveras av
" Robt E (Minnie M) mach h3845 Lyon av
" Roy A (Edith) mechs 6652 Beck and 5323 Fairfax av h5456 Ruth av
" Theophilus (Christa) carp h2810 Grove
" Travers A (Bettie H) plstr h646 Vernon
" Vernita stdt r2506 Piedmont av
" Wm B (Minnie S) pntr h245 Acton pl
Lairene Wm I used cars 2341 San Pablo av r845 45th
Laisi Victor (Bessie) carp h3888 Lyman rd
Laisne Victor optom Progressive Optical System r Hotel Lakeside
Laisure Bernice M cash r6616 Telegraph av
" Jos M r6616 Telegraph av
" Maret (wid Wm) h6616 Telegraph av
" Marie B cash H C Capwell Co r492 63d
Laites Clement butcher r1490 65th
Laity Arth (Ceil) br mgr H Berkovitch Cigar r h2902 Wheeler av B
" Wm (Iona) lab h1964 88th av
Laizure Clyde M (Grace E) mining eng r20 Central av A
Lajada Jos lab r2215 E 15th
LaJeunesse Harold copywriter MW&Co rHaward
LaJoie Geo A (Eva B) (L & L Garage) h30 Acton B
" Herbt A (Jeanette) lab h1300 54th av
" Oscar A (Ida) clk r1054 Pomona av Alban
LaKamp Carl L (Suzanne) enameler h12 Stannage av B
Lake A V & Co (A Van Horne Lake, J F Garrup) publrs 368 Van Buren av
" A Van Horne (A V Lake & Co) r New Yo
" Ada R (wid E D) h5424 Genoa
" Albt (Eunice M) const eng h5425 Shafter
" Allen F (Evelyn G) pres Lake Mfg Co h4 36th
" Alta G Mrs r2749 78th av
" Belle Mrs hskpr Hotel Fremont h524 8th
" Benj clk r2749 78th av
" Berenice B clk r369 Perry
" Clarence clk h6115 Colby
" E D (Helen B) artist Westn Waxed Pap Co
" Edna Mrs clk r6508 Buena Ventura
" Emma I (wid Frank) r3044 22d av
" Enos J h809 Jackson
" Frank H supvr h3044 22d av
" Fred h1820 Park blvd
" Fredk W (Fannie) lawyer h369 Perry
" Geo acct h115 Fountain
" Geo pipeftr r1038 38th
" Heights Apartments 479 Merritt av
" John (Cath) stevedore h2204 10th B
" Lloyd L (Phyllis) clk Okld P O h2221 San Rita av
" Loren E acct h751 9th
" Lynwood D slsmn r5424 Genoa
" Malvern A (Harriett) cook h2771 Acton B
" Manufacturing Co A F Lake pres E L Reinev-pres W V Brainard sec elec signal devic 1723 Poplar
" Marjorie bkpr r2771 Acton B
" Merritt Chapter No 410 O E S 5449 College
" Merritt Service Station (W B Waugh) 12 Fallon
" Park Apartments 561 Lake Park av
LAKE PHARMACY (B J McDonough), Drug Prescriptions, Toilet Articles, 102 E 14th Ave. 1st Av. Tel GLencourt 3672
" Sara E tchr Bkly Pub Sch r2601 Regent B
" Shore Apartments 1800 Lakeshore av
" Street Apartments 160 Lake
" Thos O (Bessie F) phys 2490 Channing wa B h647 San Fernando av B
" Victor H (Edna B) blrmkr h6508 Buena Ventura av
" View Apartments 742 Rand av
" Walter B (Ruby) metal plshr h2603 Linden
" Walter E (Sara) clk h2601 Regent B
Lakefield Apartments 608 Excelsior av
Lakeholm Apartments 2929 Broadway
Lakemont Apartments 687 Wesley av
" Bible School auspices 1st Presbyterian C 3500 Lakeshore av
LAKESHORE FLORAL SHOP (C F Malley), Co Flowers, Floral Pieces, Plants, Seeds, Et 3429 Lakeshore Av. Tel GLencourt 7536
LAKESHORE HIGHLANDS CO (Walter H Lemert Co), 701 Syndicate Bldg, 1440 Broadway, Tel GLencourt 5475
" Lodge F & A M No 551 A D Wilkie sec. 32 Grand av
" Masonic Temple 3255 Grand av
Lakeside Apartments 159 Lake
" Drive Apartments 244 Lakeside dr
" Park bet Grand av and Lake Merritt, Harrison and Lakeshore blvd
Lakeview Annex Public Sch nw cor Perry and Van Buren
" Branch Oakland Free Library 452 Santa Clara av
" Elementary School Grand av and Perry
" Junior High School Grand av and Perry
Lakewood Apartments 118 Athol av
Lakey Clinton plstr r1632 7th
Lakis Peter waiter r1942 University av B
Lakness Rasmus A (Beatrice) clk h6657 Bran
Lalanne John (Jenne) electn h2430 Spaulding av B
" Norman r2430 Spaulding av B
Lalapie Ernest r5900 Marshall
Lalantonis Bros (Geo and Michl) barbers 168 7th
" Emanuel J (Marie) barber h725 Willow
" Geo (Anastasia) (Lalantonis Bros) r817 Foothill blvd
" Michl (Mary) (Lalantonis Bros) r725 Willo
Lale Cecil C chauf r9429 Sunnyside av
Lalgren John lab h3769 Marion av

BREUNER'S

"EVERYTHING FOR YOUR HOME"

lay at 15th OAKLAND HI ghgate 0400

L Edw deckhd Key System r San Francisco
Lament Geo A (Edna) police OPD h3838 La Cresta av
" enry cannerywkr r414 7th
Li John mach r678 10th
Lie A Steph (Mabel L) elec eng h1240 E 34th
Ly Anna (wid Martin) clk h1326 E 27th
" essie clk r809 Walker av
" orothy E clk r937 Pacific av A
" i Mrs cash Harbor Tug & Barge Co r San Francisco
" arry T plmbr h2258 41st av
" ohn L (Nell) auto repr 1308 Union A h937 Pacific av A
" aymond (Ethel) meat ctr h5841 Ayala av
Loma Apartments 2138 Center B
Londe Chas (Evelyn) pile driver h3438 Paxton
" has yd formn Sac Northern Ry r447 43d
Londe Geo (Frances) tailor h5321 Dover
" vonne M slswn r5321 Dover
For see also Lawler and Lawlor
" anice L ship clk r2070 Oakland av Pied
" Iarry D clk r2070 Oakland av Pied
" ouis F clk r2070 Oakland av Pied
" Iary J bkpr Western Laboratories r2070 Oakland av Pied
" aul F slsmn r2070 Oakland av Pied
" tuth r2711 Virginia B
" hos F (Cath) carp Pub Schs h2070 Oakland av Pied
IMale Lester (Violet) tchr h5761 Broadway
Imana Jos (Rachel) lab h350 Linden
" eonard clk r350 inden
" Iary r350 Linden
Imanna Louis millmn Bay Shore Sash & Door Co r Richmond
Imanno Frank (Lena) carp h1427 Ward B
Imar Earl D (Jean) h5874 Chabot ct
" Emil (Emelia) tchr Bkly Pub Sch h1820 Hopkins B
" Harry E (Helen H) slsmn h2735 Regent B
" Hector J pntr h597 29th
" Lena (wid Basil) r2226 Channing way B
IMar Roy J (Euka) auto trmr h7341 Lockwood
IMare Violet h600 Central av A
Imasney Genevieve P clk r1160 Broadway A
" Lyle L B clk r1160 Broadway A
" Mildred G r1160 Broadway A
" Wm (Anita R) carp h1160 Broadway A
Imazerolles Paul (Martha) tailor h1160 61st
Imb see also Lamm
" Alfd (Miriam) lndrymn h2412 Highland av
" Alice G sten h1831 Berryman B
Alva H (Alma) mach h1142 Francisco B
Anna B (wid Cyrus) h2204 Channing way B
Annie P (wid W E) r4601 Park blvd
Arnold (Bernice) dental mech h759 Central av A
Betty sten r1625 62d B
Chas A (Edna M) barber 3267 Grand av r2244 Vicksburg av
Chas S (Carrie E) slsmn h651 Trestle Glen rd
Chester C asst curator U of C h316 63d
Dorothy maid r553 Hobart
Dorothy C Mrs tchr Pub Sch r1057 Ashmount av
Edw R (Hazel) pntr h1064 16th
Ernie G (Jessie) (Lamb & Lamb) h2284 E 14th
Euell R (Faye) clk Bkly PO h5605 Dover
Evelyn (wid Thos) r7 Eton ct B
Francis r553 Hobart
Frank L h5540 Lawton av
Frank T (Jennie) evangelist h1801 Woolsey B
Fredk S (Nellie) artist 1853 San Juan av B
Geo N (Mary F) h330 Magnolia av Pied
Geo W (Marie L) h1052 Ashmount av
Helen tchr r6216 Hillegass av
Helen M clk r1625 62d B
Herbt stdt r6216 Hillegass av
Herbt H (Ada) ins agt h6216 Hillegass av
Iris E clk r1831 Berryman B
Jack W asst mgr C G Conn Ltd r435 47th
Jessie Mrs (Lamb & Lamb) r2284 E 14th
John (Cesarina) carp h1222 11th av
John (Ruth) slsmn h560 33d
John J barber r597 6th
Jos L (Helen) slsmn Westn Highway Oil Co h2355 Hilgard av B
Julius barber 1551 23d av
Kenneth G cash Wm Cavalier & Co r5268 Cole
Loris M phys 3411 Haley av
Luella F Mrs h2313 Haste B
Luther (Mildred) wood ctr h1023 Versailles av A
Malcolm (Dorothy) real est h1057 Ashmount av
Manuel (May) porter h960 62d
Margt maid 494 Boulevard way
Marie clk r1043 Curtis B

LAMB
" Marion weaver r1726 Seminary av
" Martha hskpr r4032 Quigley
" Maurice D (Orba) metal wkr h892 61st
" May E teller Am Trust Co r2204 Channing way
" Mildred Mrs sten r1023 Versailles A
" Philip V r3411 Haley av
" Richd (Mary) slsmn New Method Lndy Co h3903 West
" Ruby E tchr Bkly Pub Sch h390 61st
" Susan L H Mrs phys h3411 Haley av
" T Y (Susan L) h3411 Haley av
" Thos P (Roselle) with Capwell, Sullivan & Furth h3756 14th av
" Wilford O (Geneva) h6614 Dover
" Wm clk r1831 Berryman B
" Wm P (Alice F) h4186 Maple av
" Wilson R (Iverna M) dept supt MW&Co h2715 High
" & Lamb (E G and Jessie Lamb) chiro 2284 E 14th
Lamba G waiter r248 E 18th
Lambart Herman h1167 58th av
Lambas Nicholas J (Ethel) h902 40th
Lambda Chi Alpha Fraternity 1755 LeRoy av B
" Omega Sorority 2521 Hearst av
Lambeau Russell K h540 Alcatraz av
Lamber E pantrymn r1532 Webster
Lamberg Carl J (Marguerite) mach h1738 Bridge av
" Genevieve Mrs dom 478 30th
Lamberger Albt F cook r4075 Foothill blvd
" Ed cook Leighton Industries
" Frank (Anna) lab h4075 Foothill blvd
Lamberson Hazel Mrs (Roos-Lamberson Shop)
" Robt E (Frances) h1524 Hampel
Lambert see also Lampert
" Adelaide M clk r2315 McGee av B
" Alfd M (Minnie) electn h417 Lincoln av A
" Benj cook r1765 7th
" Blanche Mrs clk r2315 McGee av B
" Campbell concretewkr r768 9th
" Cassius M jr (Minnie) firemn OFD h1820 5th av
" Edmund H (Zilpha) slsmn F T Wood Co h771 Barbara rd
" Edw r756 7th
" Edw (Doris) gro 5184 Miles av
" Edw W r1620 Cedar B
" Emma (wid I M) r1425 10th av
" Fay Mrs h4422 Shafter av
" Florence sten Bd of Educ B r1620 Cedar B
" Frank (Annie) comp Neal Stratford & Kerr h3461 Wilson av
" Frank H jr stdt r3100 College av B
" Geo A h1516 Mintern A
" Harold (Eliz C) carp h3633 Patterson av
" Harry clk r1257 Francisco B
" Harry C pntr r1516 Mintern A
" Jas E (Margt) inspr Okld St Dept h9034 Hillside
" Jas H (Dora) chauf h1406 5th B
" John A (Emma J) pntr h2215 Telegraph av
" John D (Corinne) acct h2251 San Jose av A
" John R (Dorothy) slsmn S A Ran Co h3331 Kansas
" Jos chauf r2821 Foothill blvd
" Kate J (wid Geo) r1453 35th av
" Kath Mrs clk r3900 Webster
" Kenneth E r2315 McGee av B
" Lee W inspr r3633 Patterson av
" Leonie (wid Frank) h1219 Oak A
" Louis A (Blanche B) h2315 McGee av B
" M Mrs h802 E 18th
" Mark H H (Gertrude M) h28 Ronada av Pied
" Mary writer h6300a Bway ter
" Mary L r1532 Webster
" Max K (Ivona) (Piedmont Furn Co) h4126 Howe
" Mildred (wid Frank) h3100 College av B
" Minnie Mrs mgr Arlene Apts h1820 5th av
" Neal carp r568 28th
" Nettie Mrs slswn r1707 Channing way B
" Percy H (Margt) cond h5447 Wadean pl
" Ralph N (Jessie V) h1425 10th av
" Robt L ptrmkr r1620 Cedar B
" Ruth r763 Contra Costa av B
" Sheila sten Bkly Community Chest rTriangle Club
" Thos B (Eliz) photog h706 13th
" Vinita M sten r2251 San Jose av A
" Walter (Effie) r3791 Webster
" Wayne h3900 Webster
" Wm A (Bertha) h628 Vincente av B
" Wm E (Martha) clk h1620 Cedar B
" Wm H (Edna M) chf clk SPCo r1441 Washington av Albany
" Wm P h1636 Delaware B
" Wm V h2539 Durant av B

Where to Buy?

=

Consult the Classified Business Lists in This Directory

BENNETT'S Collection Association

O. M. Bennett, Prop.

LICENSED AND BONDED TO THE STATE

227-228 Federal Telegraph Bldg.

Phone OAkland 0763

POLK'S BANKERS' Encyclopedia

CONTAINS A FULL AND COMPLETE LIST OF

Banks Bankers Trust Companies Savings Banks in the United States and Canada

ALSO OTHER VALUABLE DATA CONCERNING BANKS

Price $15

Polk's Bankers Encyclopedia Co.

Publishers

431 Howard Street Detroit

524 Broadway New York

BEST STEEL CASTING CO

Oakland Foot of 105th Avenue Californ

Lamberty John C (Eliz) wtchmn h6101 Laird av
Lambie Alex (Grace E) acct 1540 San Pablo av R314 h2215 Durant av
Lambing Chas E (Adella M) real est 1007 Bway h24 Linda av
" Chas E jr teller Bank of Italy r24 Linda av
Lambirth Beldon serv sta opr J H Gary r1539 E E 38th
" Muriel clk r1539 E 38th
" Nora Mrs h1539 E 38th
Lamble Gwendolyne A Mrs h1712 Grove B
Lambly Jas G (Lucy) drftsmn h1728 Lincoln av A
Lamborn Benj F (Amanda B) h1428 Morton A
" Chas A stdt r4915 Manila av
" Chas E (Maude) barber 4071 Telegraph av h4915 Manilla av
" Clyde F (Ruth S) lawyer h2228 Durant av B
" Robt S (Lorraine J) h82 Oakmont av Pied
" Virginia C clk r4915 Manila av
Lambrecht Albt M driver r1628 San Pablo av
" Chas N r1628 San Pablo av
" Harry P (Evelyn) clk h507 Forest
" Jack R clk r5783 Shafter
" Vigo cabtmkr 9401 Scott
Lambright John W (Frances) slsmn Waterhouse-Weinstock-Scovel Co r1707 36th av
Lamburth John L (Gladys) clk h3124 Champion
Lami Antonio cook 5740 Keith av
Lamiman Esther r1301 Bonita av B
" Gwendolyn Mrs tchr Bkly Pub Sch r1301 Bonita av B
" John P (Gwendolyn) research asst U of C h1301 Bonita av B
Lamkin see also Lampkin
" Charlotte E clk r756 29th
" Clyde C (Lela) cigars 266 Oakland av h381 do
" Julia S r1712 Brush
" Lela Mrs mgr Oakland Avenue Apts r381 Oakland av
" Wm L (Jennie) iron wkr h756 29th
Lamkins Julia (wid Chas) r160 9th
Lamley Erwin J clk r3475 Champion
Lamm Riley (Anna M) pntr 2209 E 29th
Lammers Caroline emp MW&Co r3071 Florida
" Peter J (Wanda) (East Bay Refrigerator & Cabinet Wks) h944 56th
" Victor (Caroline) carmn Key System h3071 Florida
Lamneris Jacob (Anna) whsmn h1705 Calif B
" Walter E research asst U of C r1705 Calif B
Lammey Jos H (Grace) bldg contr 4022 Telegraph av
" Margt slswn r4022 Telegraph
Lammon Ella M Mrs (Cameo Beauty Salon) r684 Chetwood
" Geo L (Nellie W) clk h520 Athol av
" Jas serv sta opr h4348 Bway
" Mabel waiter r4348 Bway
" Ruth beauty opr r704 39th
" Wm S slsmn r520 Athol av
Lamoglia Eliz clk r526 Myrtle
LaMoglia Frank (Florence) chauf h5441 Ruth av
Lamoglia Jos (Flora) lab h526 Myrtle
Lamon Fredk (Frances) slsmn h1037 Colusa av
Lamond Court Apartments 2626 Hillegass av B
Lamondo Angelo lab r1320 86th av
" Jos (Antoinette) lab h1320 86th av
" Vincent lab r1320 86th av
Lamont see also Lemont
" Chas J r2435 Dwight way B
LaMont Earl L (Rhea) auto mech h1598 Buena Vista av A
Lemont Eliz Mrs cash Northern Life Ins Co r2710 Harrison
" John mach r138 E 12th
" Norman W (Nora) teller h2454 65th av
" Rosa E sec PG&ECo h4416 West
" Sarah D (wid Jas) r77 Plaza dr B
" Violet elev opr r4416 West
LaMont Wm L (Jessie) iron wkr h1808 Grant B
LaMontague Harry M (Evelyn) restr 1200 Fruitvale av r3252 E 14th
LaMonte Earl (Rhea) mech r760 Buena Vista A
LaMore A A metal plater r885 22d
" Amos (Louise) driver h2325 Valley
Lamore Chas J (Julia) pharm David Davis h978 12th
" Dwight E with Atlas Imperial Diesel Eng Co r2411 14th av
LaMore Mary (wid Edw) h2411 14th av
Lamore Walter N clk r9054 Hillside
Lamoreaux Henry C (Florence M) jan h3828a Dimond av
" W David (Agnes L) ins h3135 Sheffield av
LaMot John J (Cath) h9637 C
LaMothe Bessie Mrs cash Roos Bros h2 Benvenue av B
" Yvonne clk r2532a Benvenue av B
LaMotte Ira J (Marie) mgr Dufwin The rElks Club
" Maude Mrs r1612 Spruce B
" Rene E (Blanche P) cook h1320 67th B
LA MOTTE V J, Pres First National Ban Oakland, h145 Lakeside dr
Lamoure Eug (Marie) lndy wkr h885 22d
" Jos (Josephine) lndy h774 7th
Lamoureaux Harold J clk h980 44th
" Howard barber 4147 E 14th
" John h6502 E 14th
" Theo J (Mary) mining eng h1204 12th
Lamoureux Eva tchr Pub Sch r429 Staten
" Maude M (wid A J) h1320 98th av
" P H Mrs h429 Staten av
Lamp Christian W (Sophie) h2461 E 22d
" Duval A (Violet) police OPD h653 52d
" Elwin C (Belle) police OPD h5320 Telegr av
" Ernest H guard Central Natl Bk r6721 Chi rd
" Frank (Eliz) mach h6215 Maldon
" Leland E (Jessie) police h5316 Telegraph
" Linda sten h642 Alcatraz av
" Philip (Ellen) h511 56th
" Philip L spl officer r511 56th
" Russell (Blanche) chauf h3825 Kansas
Lampe Delia sten PG&ECo r1824 11th av
" Elsie F r3466 Woodruff av
Lampen Arth F (Marguerite M) clk h3831 av
Lampert Barbara Mrs r6104 Hillegass av
Lamphere C E photog h226 Athol av
" Everett clk r920 Chestnut
" Frank (Elsie) tel opr h920 Chestnut
" Hazel clk r226 Athol av
Lamphrey Chas W (Hazel) clk h473 34th
Lampine Jas J (Lillian) floormn Central S ings Bank h626 21st
" Jas J jr (Margt) h848 Erie
" Raymond mach r626 21st
Lampkey Wm L (Hazel) police Pied PD h Brookdale av
Lampkin Fred J musician r2801 E 16th
" Sarah (wid Reuben) r2801 E 16th
Lampley Chas h745 Aileen
" Stillman V (Elaine) firemn r745 Aileen
Lamport Geo H chf mech Key System r711 C tis B
Lamprell Harry R (Mary) mach h4468 Tulip
" Mary bkbndr r4468 Tulip av
Lampru Saml cook r823 Washn
Lampson Emmet firemn BPD r1833 Bancr way B
" Frank (Maude) welder h600 Central av A
Lamson E Roger (Grace E) slsmn h1337 10 av
" Edw orderly h2036 E 29th
" Henry (Ada M) marine eng h78 Garland
" J Sterry lawyer h2916 Elmwood ct B
Lamut Matthew lab r2806 Minna av
Lanabee W M emp Rheem Mfg Co r5523 Bw
Lanam Claire W (Mena) servicemn The Mu Shoppe h1243 Watkins B
Lanata Miglio (Emelia) baker h3925 Market
Lancashire Justine stdt r2710 Channing way
Lancaster Alfd V stdt r2215 Central av A
" Charlotte E h212 Sunnyside av Pied
" Chester J (Ada) mstr mariner h2215 Cent av A
" Clarence H (Daisy M) dept mgr Maxwell H Co h580 59th
" Dora r2225 Magnolia
" Edith I r212 Sunnyside av Pied
" Ellie M (wid Jos) h368 Adams
" Elsie L Mrs h1537 36th av
" Elvina sten r1542 Bway A
" Eug (Doris) slsmn h1350 60th av
" Genevieve Y Mrs clk r3073 23d av
" Geo r1145 2d av
" Gladys bkbndr r San Leandro
" Harry lab r601 Clay
" Jean (Doris) slsmn h2027a 8th av
" Jessie (wid Harry) r1850 6th av
" Kent stdt r3961 Greenwood av
" Menah Mrs h1728 Central av A
" Paul flange turner r1350 60th av
" Ralph E dist mgr CNLInsCo r3069 Richmo blvd
" Richd (Margt) mstr mariner h1542 Bway A
" Roland E plater r1542 Bway A
" Wm J (Emma O) formn Oliver United Filt Inc h3961 Greenwood av
Lance Forest B tchr Pub Sch h1759 Semina av
" Frank M (Annie M) h1527 Buena av B
" Jos F (Hortense) opr supvr MW&Co h40 Carrington
" Katie (wid P Z) r411 Callshell

TAKE TEA IN THE TERRACE LUNCHEON
IN THE BASEMENT STORE
The H. C. CAPWELL COMPANY
Broadway, 20th, Telegraph OAKLAND Telephone LA keside 1111

NCE
Louis J (Lenora E) h1420 24th av
Lucien C (Eva) h106 The Uplands B
ncel Ada Mrs clk r964 14th
Elise G r962 14th
Eug P (Ada) slsmn h964 14th
Jeanne H r1305 Santa Clara av A
Susan (wid Paul) h962 14th
nches Jeremiah carp r319 21st
nci Paul (Sophie) tailor h2531 68th av
ncina Agnes (wid John) h1322 Virginia B
ncione Antonia mach r5179 MacCall
Mary clk r5719 McCall
ncy Clarence r2763 Rawson
Howard r2763 Rawson
nd Albt (Magda) welder h1086 54th
Benora D (wid G B) r6300 Acacia av
Britton W (Kath) jan h463 28th
Chas A (Kath M) tree surgeon h1077½ 106th av
Evelyn r463 28th
Florence tchr Armstrong College r463 28th
Lloyd E Wtson & Kittrelle slsmn h226 Athol av
Margt A (wid J W) r1927 Parker B
Robt (Ann G) radio sets 2402 Webster h35 Entrada av
Walter Indy driver r531 27th
West F h1461 36th av
nda David slsmn Louis Stark
Oree A (Kitty) slsmn h1506 4th av
Richd r2600 E 14th
ndauer Frank (Ruth) cond h3545 Wilson av
ndberg Hazel Mrs mlnr r1606 Milvia B
nde Jas (Cath) h7432 Holly
Jas A bkpr r7432 Holly
ndell Ed purch agt Rola Co r1237 Channing way B
ndells Gavin clk r3801 18th
ndels Edw D (Travers, Landels & Weigel) r968 Euclid av B
nden Hjelmer drapery wkr r1024 63d
ndenburger Anna (wid Louis) h1709 35th av
Rose compt opr r1709 35th av
nder Beulah Mrs cook r537 23d
Chas F h2017 12th av
Creston A (Muriel E) auto mech r2017 12th av
Edith E Mrs h473 Hanover av
Gwyn P (Ynide R) lather h1925 Delaware B
J LeRoy (Anna) grinder 814 55th
Wm E (Priscilla L) h1598 San Lorenzo av B
nderholm Axel W (Anna T) h1232 E 34th
nderkin Henry r1205 Lafayette A
nders see also Lander, Landes and Landis
Augustus L (Gertrude) carrier Bkly PO r1520 Solano av B
Bula restr wkr r1528 4th av
Chas J (Lillie) pkr h2738 99th av
Harry J (Sophie A) ontr h1939 Ashby av B
Idela M stdt r2942 Magnolia av B
John (Alice) h1445 Havenscourt blvd
Ruth tchr r1749 Grove B
ndes Frank R (Viola) acct h2918 Monticello av
Jacob D (Elsie M) mgr Bay Chemical Co h2918 Monticello av
Zachary T r1700 E 20th
ndesbaum Evelyn stdt r2528 Ridge rd B
ndfare H slsmn Maxwell Hdw Co r1625 35th av
ndfried Jennie Mrs sten Freitas Plmbg & Heating Co
Richd H lab r775 18th
ndgraf Geo (Leonice) pntr h451 25th
John M (Marian) (Globe Roof Co) (Sun Roof Co) r1229 35th av
ndgraff Theo W (Alice) h2701 60th av
ndgrebe Walter W (Ann) carp r3014 57th av
ndgreen Oscar (Paulo) cabtmkr h1307 Excelsior av
ndgren Anna E Mrs beauty shop 2240 Telegraph av r1509 Havenscourt blvd
Axel S (Anna) pres Oakland Steel Foundry Co r1509 Havenscourt blvd
Hilda Mrs beauty opr Mrs Anna E Landgren r San Leandro
Martin bkpr Oakland Steel Foundry Co r San Leandro
ndi Hyman clk Kornfield & Levy
T Drayage Co (T Landi, L Arecco) 442 2d
Tony (Mella E) (T Landi Drayage Co) h621 Athol av
ndis Anna F (wid E C) h702 Wala Vista av
Chas W (Louise) civ eng h157 Lake av Pied
Earl E (Ethel) slsmn h437 Perkins
Geo E clk Bank of Italy r1130 Center
Geo S (Bertha) clk r3339 E 14th
John B tailor 408 12th R208
John T radio eng h1458 Madison
Julia L Mrs tchr Pub Sch h2624 8th av

LANDIS
" Mary L r157 Lake av Pied
" Mary L Mrs br mgr MacMarr Stores r150 11th
" Nick (Stella) restr h1932 Auseon av
" O S Mrs r6100 Chabot rd
" Ollie saladmkr Leighton Industries
" Royal G (Edna) h3752 Manila av
" Rus slsmn Webb Motor Co r1930 Curtis B
" W chauf r1303 107th av
" Wm H r3872 San Pablo av E
Landl Frank C shtmtlwkr r2341 17th av
" Frank L (Amanda C) tailor h2341 17th av
Landman Jack lab r1416 Linden
" Lester lab r1416 Linden
Lando Esther slswn r607 31st
" Hannah sten r607 31st
" Henry (Jennie) clo h607 31st
" Milton E (Ethel L) phys 508 16th R707 h309 Highland av Pied
Landon Clara stdt r2426 Bowditch B
" Court Apartments 2125 Harrison
" Edgar E (Sena) auto mech h2921 73d av
" Edith N sten r2743 Woolsey B
" Edwin (Margt S) tchr U of C h1441 Hawthorne ter B
" Frank (Florence) h1428 Spruce
" Frank J jan h725 Central av A
" Frank P (Alice) clk h2426 Bowditch B
" Geo M r1441 Hawthorne ter B
" Gertrude M S sten r1441 Hawthorne ter B
" Grace h2405 Bowditch B
" Howard E jr clk r2743 Woolsey B
" Howard P (Mae W) h2743 Woolsey B
" Jas L slsmn Calif State Auto Assn r1236 30th av
" M A dept sec U of C h2371 Virginia B
" Theo clk r1834 Goss
" Vernon D (Sue) clk h1826 68th av
" Virginia Mrs r437 Euclid av
" Wm W sec J P Taylor r1732 Webster
Landowitz Karl (Drake Cleaners) r2806 Foothill blvd
" Polly emp Drake Clnrs r335 E 12th
" Rose Mrs h335 E 12th
Landre Alvin mach r3561 Custer
" Emil N (Helen) slsmn Fuller Brush Co h3561 Custer
" Lester H (Mabel) cook h529 21st
Landreaux Rene Mrs r1459 5th
Landregan Alice M sec John Breuner Co r77 Parkside dr B
" Bernice bkpr r77 Parkside dr B
" Carrie Mrs h454 Weldon av
" D porter Fabiola Hosp
" Jas A jr (Helen) broker r77 Parkside dr B
" Jas T (Margt) h77 Parkside dr B
" Margt clk r77 Parkside dr B
" Minnie Mrs h1113 San Pablo av B
Landresse see also De Landresse
" Adelaide Mrs h4514 Pleasant Valley ct
Landreth Bryan C (Christina) slsmn Duplex Percolator Co h2026 Bancroft way B
" Edw mach r1072 7th
" Jos L (Esther) auto mech h1524 Grant B
" Lynn (Esther) mach r1524 Grant B
" Merle clo clnr r1804 Harrison
Landrey Raymond (Eliza) h5722 Picardy dr
Landro pntr r710 15th
Landrock Lydia nurse 410 28th
Landros Nils O (May) mach h512 Foothill blvd
Landrum C lab Am Concrete Pipe Co r San Leandro
" Carl clk Okld Title Ins & Guar Co r San Francisco
" Geo A (Mary E) gas sta 6650 E 14th h3625 Midvale av
" Irl G (Pave) furnacemn r905 106th av
" Moryd C (Emma) mach h1749 85th av
" Oscar porter r1507 Russell B
Landry Edw B coml rep PT&TCo h302 Capp
" Helen slswn r1736 67th av
" Margt Mrs dmnstr h3869 West
" Susie waiter r688 35th
Landsberg see also Landsburg and Lansburgh
" Carl P (Gladys) inspr h133 Adeline
Landsberger Julius A (Florence) h1311 Dayton av A
" Lillian h1615 San Jose av A
Landsborough Cath r434 49th
" Isabel r434 49th
" John R Rev (Louise) pastor Emanuel Presbyterian Church h434 49th
Landsdown Sidney H (Viola) glazier h640 22d
Landsman Ethel compt opr r1038 57th
" L junk dlr r1955 San Pablo av
Landsmann Henry litho r1038 57th
Landsmith Clifford F biksmth (Edith) h1829 Berkeley way B
Landson Martha stdt r2701 Durant av B
Landstra D h2046 Eagle av A
" Marie maid 1125 Portal av
Landt Erick (Dina) cbtmkr h3688 Lily

Judicious Advertising

CREATES
A New Business

REVIVES
A Dull Business

ENLARGES
An Old Business

RESCUES
A Lost Business

PRESERVES
A Large Business

SECURES
Success in Any Business

SAVES
A Failing Business

ENABLES
You to Pay Your Taxes

()

Directory Advertising Brings Satisfactory Results

FIRST NATIONAL BANK

Broadway
Next to
Post Office
TEL
HOLLIDAY 1111

THE BOHANNON CANCER INSTITUTE
CANCER SCIENTIFICALLY TREATED
For Further Information See Page 143
1813 University Ave. BERKELEY Tel. AS hbury 611

Landucci Albt drftsmn r1411 66th B
" Albt B (Jennie) lab Okld St Dept h1221 35th av
" Amedeo fruits 1701 Grove B r Albany
" Arth (Jessie) (Pringle & Landucci) r354 50th
" Attilio slsmn r2321 E 14th
" Danl (Amelia) lab h1665 15th
" Emily bkpr r1411 66th B
" Ermela h1482 32d
" Ida sten r1411 66th B
" Olinto (Josephine) marble setter h1411 68th B
Landurman Frank lab h2731 Adeline
Landweer Andre E (Ellen) elec eng h2445 66th av
" Gerard L Kathryn C) slsmn h110 Buckeye av
Landweur Henry lab r1066 12th
Landry Chas C (Ethel) waiter h1912 Adeline
" Eliz stdt rYWCA
" Essia gro 2413 Shattuck av B r658 Aileen
" Isidore (Fannie) gro h658 Aileen
" Jos P (Shirley) clo prsr h984 55th
" Leo H (Roberta) lab h1027 Center
" Louis (Mattie) jan h1686 10th
" Nathan (Ida) h218 Frisbie
" Rose music tchr 218 Frisbie
Landzaat Grace hskpr East Bay Municipal Utility Dist rCamp Pardee
" John cook East Bay Municipal Utility Dist rCamp Pardee
Lane see also Laine, Layne and Lehn
" Ada Mrs h5529 Edgerly
" Albt D chemist h2741 Foothill blvd
" Alfd D (Nita) dentist 5430 Grove r5180 Claremont av
" Apartments 5160 Claremont av
" Arlynd A (Helen) auto mech h1454 72d av
" Barbara r5529 Edgerly
" Barbara r805 Santa Ray av
" Benj P (Alice C) slsmn h780 Vincente av B
" Bernice clk r1732 6th av
" Carl h1736 103d av
" Cecil S (Fay W) plmbr h1431 Adison B
" Chas r1494 Alice
" Chas E trav slsmn h1140 E 22d
" Chas H (Maud) electn h1480 55th av
" Chas J (Jessie) soft drinks 1321 Fruitvale av h351 51st
" Chas W (Bernice) clk h1732 6th av
" Clara h291 Beach rd Bay Farm Island A
" Clara L music tchr 2741 Foothill blvd
" Claude J chauf r903 Castro
" Clayton W reprmn PT&TCo r4334 Edgewood av
" Clifton H (Nellie) carp h1613 Virginia B
" Constanza Mrs r421 Moss av
" Cornelia Mrs r2921 Myrtle
" David R (Edith) dept dir Jas Houlihan Inc h1155 Oxford B
" Dorothy C stdt r1613 Virginia B
" Dorothy E h2451 Le Conte av B
" Edw C (Magdalene) ironwkr h1701 40th av
" Edw E (Roberta) h916½ Chestnut A
" Edw F (Anna F) imptr h5648 Oak Grove av
" Edwin (Rose) h808 Isabella
" Eleanor r1537 Hearst av B
" Eleanor emp MW&Co r1050 Peralta av B
" Eleanor Mrs sec visual instr center Pub Scha r635c 51st
" Eleanora T c s pract 405 14th R608 r San Francisco
" Elwin elec welder r1618 Buena Vista av A
" Elwood plmbr r311 10th
" Emma Mrs h2212 E 27th
" Ernest stdt r2576 Bancroft way B
" Ernestine M (wid Fredk W) h4334 Edgewood av
" Estelle r5648 Oak Grove av
" Ethel M r206 Perkins
" Eug H (Idell) meat ctr h1353 Channing way B
" Fannie (wid Thos) h2232 San Antonio av A
" Floyd M (Hazel B) v-pres Campbell, Okell & Chickering, Inc h633 Santa Ray av
" Frances tchr r2120 Woolsey B
" Frank (Ada J) h2434 Acton B
" Franklyn E mach r2575 62d av
" Fred (Camille) slsmn h5130 Ygnacio dr
" Fred C r118 12th
" Fredk W (Eliz) drftsmn h402 Grand av
" Gae McD Mrs dentist 2156 Shattuck av B R509 834 Santa Barbara B
" Geo h1428 35th av
" Geo B (Emma) acct h823 45th
" Grace L clk Okld PO r506 33d
" Hannah (wid Peter) h805 Santa Ray av
" Harland (Mae) clk h635c 51st
" Harold bread wrapper r702 Oak
" Harold slsmn r5130 Ygnacio av
" Harold M clk r601 Carmel av Albany
" Helen r2607 Maxwell av

LANE
" Helen R sls agt Key System r7135 Pinehaven rd
" Herrick J Rev pastor Westminster and St Pablo Park Presbyterian Churches h1[illegible] Francisco B
" Howard S (Ruby) elect eng h6032 Monroe
" Ivan (Evelyn) h1832 Bridge av
" Jas clk r2829 E 23d
" Jas L (Alice) slsmn Okld Household Co r1[illegible] 80th av
" Jas M (Lucille M) porter h1610 Ashby av
" Jessica A bkpr r351 51st
" John (Rose) h2617 Sacto B
" John (Elsie M) capt Ala FD h1320 9th A
" John (Lorraine) ins agt h428 Pala av Pie
" John lab Bechtel & Utah Constn Co r Hi[illegible] ward
" John H (Gae M) eng East Bay Municipal Utility Dist r834 Santa Barbara rd B
" John O (Bessie) slsmn Owl Drug Co h11[illegible] Bayview av
" Jos C (Patience F) capt Ala FD h2127 Central av A
" Jos D (Lane Young Service) r4369 Adeline
" Jos P (Sibyl) slsmn h743 Warfield av
" Juanita r5529 Edgerly
" Kath A Mrs r2741 Foothill blvd
" Lester H mach r1054 Peralta
" Lettie h2010 Durant av B
" Louis (Jessie) lab h1627 90th av
" Lulu tchr r4601 Brookdale av
" M maid r1480 55th av
" Margt stdt r2617 Durant B
" Marguerite tel opr r1353 Channing way B
" Marian E stdt r1613 Virginia B
" Marjorie stdt r2546 Benvenue av B
" Marjorie Mrs h1516 1st av
" Mark E clk r445 Lagunitas av
" Martha G tchr h2412 Durant av B
" Martin lab r3633 Brown av
" Mary F (wid F J) h157 Ronada av Pied
" Mary J Mrs h750 Warfield av
" Minnie clk h5073 Cochrane av
" Obie h788 9th
" Oscar S (Pearl E) msngr h1939 41st av
" Patk H (Minnie M) mtrmn h1624 4th av
" Pearl storekpr r1939 41st av
" Peter auto mech r600 40th
" Pierce lab r1114 8th
" Rilla clk r398 Coventry rd
" Robt W (Maude) h4601 Brookdale av
" Robt W jr clk r4601 Brookdale av
" Rose Mrs lndywkr r808 Isabella
" Ruby J clk r4601 Brookdale av
" Saml chauf h5530 Doyle
" Sarah E (wid Thos) r5432 Bond
" Sibyl Mrs mgr Piedmont Lake Apts h7[illegible] Warfield av
" Sophia D tchr Pub Sch r5073 Cochrane av
" T J (Yvonne) waiter r1312 Alcatraz av B
" Thos M (Ruth M) capt Ala F D h1712 Willc[illegible] A
" Thompson r2045 Harrington av
" Tray R (Mamie) porter h2419 26th av
" Virgina writer r157 Ronada av Pied
LANE WALLACE H, Sec A E Orton Mast Builders Inc, h1480 55th Av
" Walter (Margt) slsmn h6055 Majestic av
" Walter J (Mae J) h206 Perkins
" Walter R (Edna D) carp h4110 E 15th
" Warren M (Frances) h2120 Woolsey B
" Willard C (Louise) ins h2607 Maxwell av
" Wm h642 Alcatraz av
" Wm (Ruth) slsmn Std Brands of Calif r15 1st av
" Wm (Peggy) steelwkr h2062 83d av
" Wm A asst mgr Met Life Ins Co h1537 Hear[illegible] av B
" Wm H (Nora P) h714 37th
" Wm H electn r1480 55th av
" Wm J (Anna) printer h1618 Alcatraz av B
" Wm T (Dora D) marine eng h1057 48th
" -Young Service (J D Lane J G Young) [illegible] sta 5635 Shattuck av
Lanehem Kath D Mrs h719 28th
Lanelia Jos (Mamie) baker h967 26th
" Margt bkpr r967 26th
Lanese Michl A (Nellie N) uphol h627 Beac[illegible]
Laneve J (Alvina) lab r527 Taylor A
Laney Francis E (Bessie F) pres Sutter C[illegible] operative Growers h1968 Yosemite rd B
" Francis E jr stdt r1968 Yosemite rd B
" Isaac lab r1569 7th
LANEY JOSEPH C (Grace), Mgr Inter-City E[illegible] press Publishing Co, h2763 Rawson, T FR uitvale 5581
Lanfear Geo C carrier Okld P O r4164 Maybel av
" Mabel Mrs cafeteria wkr Pub Sch h1516 Com merce way
Lanfesty Wm R r2868 Telegraph av

for Economical Transportation
CHEVROLET
DEALERS
Cochran & Celli
417 6th and 123 12th St.
Oakland
F. H. Dailey Motor Co.
4117 E. 14th St.
Oakland
Harold D. Knudsen Co.
3330 Broadway
Oakland
for Economical Transportation
CHEVROLET

nfranco Elma E clk r6344 Broadway ter
F (Elma E) slsmn Continental Baking Co r6344 Broadway ter
nfri Paul cook h4521 Grove
ng see also Laing, Lange and Layng
Albt M (Lorrayne) purch agt h1746 San Lorenzo av B
Alex r726 Central av A
Anita stdt h2523 Ridge rd B
Anne Mrs lndywkr Aug Grozos
Chas B (Anna) meats 2149 Seminary av h1349 54th av
Chas N r3434 Elm
Clarence stdt r2324 Piedmont av
Emil J (Dorothy W) mach h3906 Penniman av
Ernest slsmn W D Gregory jr h1844 74th av
Ernest G real est 1212 Bway R714 r Hayward
Estelle clk r2126 48th av
Fred caulker r5445 Crittenden
Fred (Jessie) clk h3315 Maple av
Fred G barber r625 43d
Fredk C (Cecile) br mgr L K Liggett Co r769 8th
Geo blksmth r722 Washington
Geo (Louise) mach h1349 88th av
Geo (Ethel) waiter h959 36th
H Fred (Nan) prsmn h611 56th
Harold D asst sec Okld Pioneer Soda Water Co r422 Staten av
Harold S (Delia) slsmn Eureka Vacuum Clnr Co h3419 Maple av
Herbt (Caroline) slsmn h2900 Regent B
Herman M (Eliz) dept supt Goodhue Ptg Co h1026 Walker av
Hezekiah P (Lillian) paving supvr Key System h3500 Midvale av
Homer (Esther) slsmn h2126 48th av
Jack (Pearl) h1502 Jackson
Jas gdnr r3221 E 10th
John (Elsie) h2307 90th av
John car bldr r1514 Alice
John E (Louise) waiter h581 63d
Jos W clk r422 Staten av
Laura stdt r2908 Channing way
Lee slsmn h1340 Madison
Lena (wid Aug) smstrs h689 16th
Leon M (Fannie) h312 Jerome av Pied
Lillian h1511 Hearst av B
Louis W shipvd wkr r1121 7th av
Mary B slswn r2678 75th av
Nellie Mrs h669e 38th
Otis (Mannie) h2678 75th av
Paul G clk Okld P O r402 36th
R L slsmn Cline Facty Piano Distributors r Hotel Menlo
Reginald D tchr U of C r2600 Ridge rd B
Saml lab r690 10th
Walter C r3718 Maple av
Wilhelmina (wid Aug) r2 Estrella av Pied Pied
Wm r1726 64th av
Wm (Edith) lab h1915 University av B
Wm pres-mgr Okld Bldg Loan Assn
Wm A r3601 Telegraph av
Wm A (Ada L) agt Parr Terminal Co h604 60th
Wm B (Rose H) mech h585 Cappell
Wm C mach r22 Napier av
Wm (Jennie) riviter h4545 Crittenden
Wm H (Cath) mach h22 Napier av
Wm J (Helen B) pres-treas-genl mgr Okld Pioneer Soda Water Co h422 Staten av
anga Arnott-Lois office sec T A Strobridge Inc r459 Wesley av
Isabelle F Mrs h485 Wesley av
angan Aileen D clk r2521 Noble av A
Bernard W (Marjorie A) slsmgr Greenwood Printers h414 Grand av
Ethel C Mrs h2521 Noble av A
Frank P window trmr H C Capwell Co r956 Ordway B
Jas P (Sara) acct Bkly Dept Pub Wks h1341 Kath E r1341 Milvia B
Milvia B
Sarah (wid Thos) h377 Lenox av
Wm S clk r1341 Milvia B
angbehn Fred (Mildred) carp h3357 Madera av
Mary (wid Peter) h3232 Birdsall av
angben Carl lab r691 Tyler
Chas (Grace) stevedore h691 Tyler
Dorothy r691 Tyler
Marion r691 Tyler
angberg Martin mach r516 11th
Viggo (Lauretta L) meat ctr h2959 Stanley av
angdon see also Langton
Agnes L Mrs slswn h504½ Central av A
Anne D r20 Hardwick av Pied
C Bruce (Eliz) acct F W Lafretz & Co h1930 Curtis B
Edw member Bkly Planning Comn
Fred E (Cecelia) chauf h5818 Telegraph av

LANGDON
" Gordon r20 Hardwick av Pied
" Harry (Eliz) slsmn h724 E 15th
" Harry K (Lucile) acct h519 21st
" Hattie L (wid F W) r813 Pacific av A
" Jane D r20 Hardwick av Pied
" Jesse J (Ruth D) dairymn h20 Hardwick av Pied
" Lois stdt r2800 Claremont blvd B
" M Grace Mrs confy 1403 Encinal av A r1827 do
" Oliver H Rev (Nelle) h1427 Grant B
" Richd (Ruth E) agt Pac Mut Life Ins Co h1509 Grove B
" Rose B (wid C W) h2400 Haste B
" Saml W R (Mary E) phys h1477 Alice
" Sarah H Mrs tchr Pub Sch h2624 Foothill blvd
" Wm H (Myrtle) h2800 Claremont blvd B
Langdren Wm h1509 Havenscourt blvd
Lange Alfd D (Vanita) dentist h5160 Claremont av
" Annette (wid Peter) h2009 Lincoln av A
" Austin F (Benonine) glazier h2648d E 27th
" Bernhard W J (Helen K) tchr Calif Concordia College h5226 Cole
" Christian P (Carrie M) lab Bkly Dept Pub Wks h1117 Cowper B
" Christian P jr h1333 Allston way B
" Clare reporter Retailers Credit Assn r5226 Cole
" Edmund W (Beatrice F) h3461 39th av
" Edw lndywkr r1336½ Park av A
" Edw A (Mildred) clk h1226 Parker B
" Edwin pntr r2744 Fulton B
" Elsie Mrs h879 Milton
" Erma librarian r718 43d
" Ernest firemn OFD r1319 E 12th
" Esther sten r1529 Court A
" H H auto body asmblr r2319½ Santa Clara av A
" Harry clk h243 John
" Harry jr r243 John
" Harry R eng r1319 E 12th
" Helen h2517 Virginia B
" Helen paper box wkr r2188 Ransome
" Henry filter opr East Bay Municipal Utility Dist r San Leandro
" Jane F clk r1319 E 12th
" Jeanne maid 550 Fairbanks av
" Joachim (Frieda) lino opr h5608 Ocean View dr
" L W pipefitr r1121 7th av
" Louise Mrs r637 Linden
" Mary A (wid Harry) h1319 E 12th
" Mary T Mrs clk h718 43d
" Nita clk r5160 Claremont av
" Nixon stdt r2415 College av B
" Paul clk r402 36th
" Raymond (Ethel D) clk East Bay Municipal Utility Dist h846a Alleen
" Richd (Marie) chemist h1815 Central av A
" Walter chauf r4531 Grove
" Walter F (Gertrude) cbtmkr h4531 Grove
" Wm (Mary) h725 53d
" Wm H sec Printing Plates Inc r243 John
Langebartel Geo W (Ada M) ptrnmkr h3764 Fruitvale av
Langeberg Adolph (Christina) brklyr h3314 Adell ct
" Cornelius (Antonia) carp h3274 Hyde
Langeberger Henry A r3314 Adell ct
" Robt A brklyr r3314 Adell ct
Langel Wm E h2088 Curtis B
Langelier Wilfred F (Ruth) tchr U of C h2524 Benvenue av B
Langella Ida (wid Antone) h2509 E 10th
" Ida V smstrs r921 23d av
Langen Benj cbtmkr r2706 Maxwell av
Langenbacher Earl C r YMCA
Langendorf Baking Co F L Catton mgr 2029 Channing way B
Langenstein Chas E (Elsie) h5709 Genoa
" Wm G barber 5759 Grove r5709 Genoa
Langer Adolph (Louisa) (Langer Bros) h2649 Dwight way B
" Bessie tel opr r1081 12th
" Bros (Rudolph and Adolph) tailors 2649 Dwight way B
" Carl clk r1642 72d av
" Edmond lab h1642 72d av
" Ernest P (Evelyn) drftsmn Merco-Nordstrom Mfg Co r2343 California B
" Harry (Jennie) jan h101 12th
" Irene bkpr Percy Bachrach r1081 12th
" Rudolph (Langer Bros) r2233 Blake B
Langert Alice paper box wkr r3293 Arizona
Langet Thos C porter Hotel Federal
Langevin Phileas chauf r729 4th av
Langfeldt John M (Castle Hdw Co) r5839 San Pablo av
Langfield Walter W (Cath) firemn OFD h5128 Miles av
Langford Doris stdt r1504 Le Roy av B
" Elmer F (Nellie) carp h1309 54th av

Where to Buy?

=

Consult the Classified Business Lists in This Directory

Telephone FR uitvale 1010

SUNSET-McKEE SALESBOOK CO., Inc.

PRINTERS — LITHOGRAPHERS — SALESBOOKS

The Only Complete Plant of Its Kind in Oakland

2101 Livingston St. OAKLAND, CALIFORNI

Your City Directory Answers All Questions as to WHOM You Are Looking For and WHERE They Can Be Found

—

The Classified Business Section is the Market Place Where Buyers and Sellers of All Kinds of Merchandise and Service Meet

—

R. L. POLK & Company Publishers

LANGFORD
" Eug W collr r1605 Beverly pl B
" Freda R r2725 78th av
" Geo (Mary J) h1300 Oxford B
" Glen r1309 54th av
" Hattie E Mrs h2725 78th av
" Howard E bkpr Central Natl Bk r2112 Vicksburg av
" Jas K (Nellie) h1605 Beverly pl B
" Jas K jr clk r1605 Beverly pl B
" Jas O chandelier mkr r2725 78th av
" Jean slsmn h3036 Richmond blvd
" Julian A (Clara R) porter h1620 Tyler B
" Leonard W treas h535 Bellevue av
" Margt (wid G W) r1620 Tyler B
" Mary C (wid G W) h444 Rich
" Mary V Mrs stdt r2227 Carlton B
" N Mrs nurse U of C r1803 Oxford B
" Stephen h2840 60th av
" Sylvia M tchr Pub Sch r444 Rich
" Thos R clk r606 Haight av A
Langguth E Carl (Helen) r1100 San Antonio av A
" Theo E (Frances J) artist h101 Parkside dr B
Langheldt Harry B (Mary B) clk h1684 Sacto B
Langhorne John D (Edna) (Langhorne-Thomas Co) r San Francisco
" Marion H r1322 Clinton av A
" Martha E (wid Geo) h1322 Clinton av A
LANGHORNE-THOMAS CO (J D Langhorne, E S Thomas), Dealers Packard Motor Cars, Oxford cor Addison, Berkeley, Tel BErkeley 7020
Langhorst Mary A (wid Gerhart) h1534 Edith B
Langille Harold T pipefitr h921 Arlington av
" Herbt B (Theresa M) tchr U of C h2418 Dana B
" John C (Bertha T) pipefitr r921 Arlington av
" John K (Rose) chauf h1912 Woolsey B
Langkowski Amelia r2008 Woolsey B
Langkush Oscar (Mary) lab Okld St Dept h2039 High
Langland Michl E h2633 63d av
" Miner E (Fern) chauf h1929c E 29th
Langlands Alex (Alice N) mach h1917 Schiller A
" David gdnr h2020 Eagle av A
" Wm mach hlpr r1917 Schiller A
Langlard Henry Rev asst pastor Our Lady of Lourdes Ch r2808 Lakeshore av
Langler Alfd J (Mary) br mgr Bay Counties Gasoline Stations h3737 13th av
" Herbt G (Mildred) acct h1357 E 36th
Langley Arth R (Sarah W) acct h592 Chetwood
" Chas F (Annie) h2951 Ashby av B
" Clarence clk r5820 Grove
" Donald P br mgr Safeway Stores r5820 Grove
" Edna A Mrs sten h2346 Valdez
" Emily Mrs h8027 Idlewood
" Harold R (Mildred) clk h2236 Spaulding av B
" Isaac B (Sarah A) h3885½ Webster
" Jas P (Eleanor) photog 2617 Hillegass av B
" Mae C Mrs slswn h1125 Channing way B
" Marie sec Montgomery Ward & Co r1250 34th av
" Mildred M elev oprr r2236 Spaulding av B
" Nellie J Mrs h5783 Shafter av
" Orlan E (Grace) br mgr Piggly Wiggly h2749 78th av
" Susan M confr 5824 Grove r5820 do
" Walter A (Pauline) driver r4864 Park blvd
" Wirt L (Marguerite) h6140 Fremont
Langloff Frank lndymn h1315 E 14th
Langlois Geo E (Lorayne E) printer h2624 Foothill blvd
" Harry carp r1444 3d av
" Ira stevedore r684 16th
" Jos F (Ida M) mach h3919 Ruby
" Leon E h2501 Prince B
" Lorayne Mrs slswn r2624 Foothill blvd
" May Mrs h4018 Agua Vista
Langlotz Albt L (Louise A) carp h2322 25th av
Langner Ernest P (Evelyn) h2343 California B
Langness Rangeweld B (Alma E) supt Norwegian-Danish Methodist Churches Inc h2445 Havenscourt blvd
Langrell Nina E Mrs h2089 Harrington av
Langren Helen stdt r551 Santa Clara av A
" J Edw (Gisela) plmbr h551 Santa Clara av A
" Louis L (Selma) mstr mar h1518 Lafayette A
Langridge Chas W (Kath) act h1416 Francisco B
" Fred W (Cora B) custodian h2124 E 23d
" Wm W (Pansy) swtchmn r1721 Sherman A
Langry John C (Edith) printer h1035 Sierra B
Langsdorf Wilhelmina tchr Pub Sch r159 Lake
Langseth Helen A sten r2246 McGee av B
" Martin P h2246 McGee av B
Langstaff Allen (Mary) h3718 Lily
" Chris W (Anna M) electn h428 37th
" Gordon r3718 Lily
Langston Kath stdt r2430 Bowditch B
" Truett R (Helen) slsmn Leo J Meyberg Co h1128 Bayview av
" Wm H h4901 Clarke
Langstroff Arth J (Anna) carp h4167 Quigley
Langstroth Loraine (Sue) slsmn h7 Highland Park
Langton see also Langdon
" Wm M wtchmn h336 Lester av
Langtry Albt mach r1509 Chestnut
" Eug F r167 Chestnut
" Frank (Josephine) h1918 102d av
" Fred J mach opr r4009 Adeline
" Geo A (Cath) auto mech h3229 Deering
" Harold V auto mech r167 Chestnut
" John H (B Eliz) h167 Chestnut
" Jos mldr r1509 Chestnut
" Richd h1509 Chestnut
" Richd J (Edith) bldg contr 739 Aileen
" Walter mach r969 16th
" Warren T mach r4009 Adeline
" Wm carp r1509 Chestnut
Languemi Bertha Mrs h680 14th
Langum A chauf r1345 64th av
" Clinton (Mabel) cement wkr h670 Brockhurst
" E chauf r3127 Telegraph av
" Helmer (Henrietta) barber h1345 64th av
Langus Fredk (Josephine) h1850 Vicksburg
Langworthy Lulu D Mrs clk h2539a Dwight w B
" Q Dean (Nettie J) clk h1519 Walnut B
LANIER ERMAH, Public Stenographer, Notary, Briefs, Depositions, Legal Work, Manuscript, Specifications, etc. Dictation in Your Office or Mine. 1126 Latham Square Bldg 508 16th, Tel HIghgate 4627, r747 5th Tel GLencourt 6889 (See back cover page 157)
" Jas W (Hudie M) weaver h2380 E 21st
" Marie C stdt r2444 Virginia B
" Nell L r2380 E 21st
" Peter (Essie) lab h828 Wood
Lanipa Blase (Mary E) electn r1637 Belveder av B
Lankernaw Sophie r3400 Fruitvale av
Lankin Jas J (Nelle P) h170 Moraga av Pied
LANKTREE JOS B (Jane), Pres Alameda Board of Education, h951 Pacific av, Alameda
Lannes Cath Mrs h567 11th
" Jules (Celestine) (Model French Laundry) r4166 Montgomery
" Laurent (Marie) (Berryman French Lndy) r1448 Shattuck av B
" Marcel J (Myrtle M) formn Hoyt Heater h1720 26th av
" Myrtle Mrs office mgr Hoyt Heater Co r1720 26th av
" Peter (Mary) (Model French Laundry) r4166 27th
Lanning May Mrs waiter h833 15th
Lannom Bros Mfg Co Inc C W Lannom pl cbtmkrs 362 Magnolia
" Clarence W (Merle) pres-mgr Lannom Bros Mfg Co h806 Calmar av
" Jas E (Martha) v-pres Lannom Bros Mfg h3949 Elston av
Lannon see also Lennon
" F emp Rheem Mfg Co r1086 41st
" Saml B (Josephine) mail hndlr SPCo r91 Thermal av
Lannowe Earle H M (Beatrice) h30 Grand av
Lano Ettore lab h5805 Eastlawn
Lanouguere Julian (Ellen) lndy rtemn h11 58th av
" Louis cattle weigher h1270 62d
" Prosper h1280 61st
Lanphier Emily (wid Casper) h4315 Fleming
" Floyd P (Evelyn M) driver h210 Moss av
Lansburgh Anne stdt r2321 Le Conte av B
Lansdale Myrtle A clk r5761 Ayala
" Wm R meat ctr W F Stuart r Hayward
Lansdell Harold clk r837 Calmar av
" Kathleen clk r837 Calmar av
" Nora clk r837 Calmar av
" Wm H (Margt) h837 Calmar av
Lansdown Christopher (Winifred N) clk h17 Trestle Glen rd
" L Tony r2600 E 14th
Lansdowne Sydney glazier r3724 Linden
Lanser Richd M (Mary) h1472d University av
Lansing Alvin E chauf r3821 Manila av
" Eug A (Mary) lab h3821 Manila av
" Henry E (Alma) pntr h1800 E 38th
Lantau Annie Mrs drsmkr h2333 Broadway
Lanterman Dallas H (Florence) restr h836 18
" Edw chauf r836 18th
Lantheaurne Harold T (Mary) slsmn h52 Central av A
Lanthler Walter A slsmn Golden State Mil Prod Co r 1442 Allman
Lantin Evelyn B stdt h1846 Spruce
Lantis Lon C (Anna) carp 2206 Buena Vista a A
Lanto John lab h rear 809 Murray B
" M Mrs lndywkr r1110 21st
Lantri Andw (Annie) lab h1731 Buena Vista a A
Lantrip Hulen B cash Wm Cavalier & Co r11 Broadway A

DICKSON & HOLBROOK

SHEET METAL WORK

Warm Air Furnaces — Ventilating

20 Dwight Way BERKELEY Tel. BE rkeley 0347

z see also Lotz
mitts Mrs h442 E 16th
lbert H (Maude E) whsemn h3217 Wisconsin
ith r2430 Jefferson av B
t h2430 Jefferson av B
rnon (Mary) chemist h1208 Ordway B
on Clare M Mrs h174 Orange
orothy L dept sec YWCA r469 Jean
iz R r63 Fairmount av
s h63 Fairmount av
Herbt (Florence F) sls eng h469 Jean
Ernest F emp Paraffine Cos r2292 West av
a Colombo (Frances) nurserymn h5223 Lawton av
len A r1075 Winsor av Pied
g (Spinina) agt h4722 West
ank S (Eliza) shoe repr h312 21st
ovanni r5239 Locksley av
ovanni B (Melrose Nursery) r5142 Telegraph av
race O (Selina) lawyer h1075 Winsor av Pied
hn r4505a Grove
hn h5239 Locksley av
hn (Melrose Nursery) r5142 Telegraph av
lia clk r5223 Boyd av
igi (Felicita) drill press opr h4505a Grove
ario (Mary) (Blue Bird Bottlers Supply Co) h1531 Prince B
ario br mgr Damonte Products Co r5223 Boyd av
ary H r1075 Winsor av Pied
ter (Rosie) electn h5223 Boyd av
lina E r1075 Winsor av Pied
zendorf Ernest (Bertha) r2335 Derby B
ger Gertrude A (Grand Lake Garage) auto repr 447 25th r5670 Genoa
hn (Louise) baker h5670 Genoa
ti Jos (Theresa) lab h470 Hale av
zit Philip (Thelma) slsmn h1101 Court A
zone May (wid Edw) h1900 Alameda av A
zoni Giovanni florist 1509 Washington r1511 Union
Parisienne Apartments 3205 College av B
arge Geo servicemn Humphrey Heater Agcy r1640 101st av
arle Fred r624 West
asea Richd (Charlotte) acct h300 Vernon
chel jr r300 Vernon
at Carl F motorcycle mech r510 28th
aze Kenneth (Birdie) h2308 Foothill blvd
earle Edw E h474 51st
een Blanche clk r4551 Fairbairn av
mund clk r4551 Fairbairn av
garet slswn r4551 Fairbairn av
ellie Mrs h4551 Fairbairn av
eltree Louis A slsmn PG&ECo r Hayward
enna Jos (Lucy) uphol h835 Filbert
erle Geo clk r458 38th
eo (Alice) eng Harbor Tug & Barge Co h436 38th
cile stock clk r458 38th
ary Mrs h8120 A
ernon G auto instr r436 38th
m F firemn OFD r1301 64th av
nam Alton R (Anna) h947 Hillcroft clr
urton (Florence) carp h1557 80th av
lara office mgr L C Firestine h5608 Ocean View dr
lifford O (Laura) cond h1210 Rose B
oyt oller Key System r2183 Dwight way B
dw G (May) inspr Okld Health Dept h5540 Fremont
rank K (Mary C) h2451 61st av
azel R music tchr 1513 Encinal av A
la P formn Key System r966 14th
sse (Dorothy) h2040 6th B
acy H (Beulah) soil scientist US Dept of Agrl (Bklr) h5515 Taft av
ary K stdt r5518 Taft av
yron D (Cora L) real est 2662 Hilgard av B
D slsmn T P Hogan Co r San Francisco
heo H (Myrtle I) bldg contr 546 Kenmore av
m J (Edith M) slsmn h1513 Encinal av A
ides Michl asst counselor Cal Sch for the Deaf
ier Elroy J (Augusta M) supt Continental Mach Wks h3015 60th av
ierre Marshall (Luella) barber 3112 35th av
ine Wm (Ellen) h1647 104th av
ini Gregory A (Ella G) adj PG&ECo r1647 104th av
lace Alfd E clo clnr r2531 Washington
rank R r615 35th
eo M chauf r615 35th
eter (Mary) bakery 1420 Park av
ose (wid Alex) h615 35th
lagne John (Jennie) slsmn h2516 E 28th
Lant Alex (Carrie) mach h1045 Fountain A
lden carpet lyr r1045 Fountain A
arold bridge tndr Key System r San Francisco
os F (Laura) dep sheriff h465 38th
oy (Margt) wrapper h4718 M

LA PLANT
" Wm J (Emily M) eng East Bay Municipal Utility Dist r Alvarado
LaPlante C refrig servicemn r971 Curtis Albany
LaPoint Albt (Ellen) toolmkr h5509 55th
" E Leonce stdt r866 56th
" Leonce F (Amelia) h866 56th
" Margt Mrs sten r1517 Ada B
" Oscar K h1517 Ada B
LaPointe Evelyn Mrs h2167 47th av
" Ivy Mrs slswn r2167 47th av
LaPonte Chester clk r2845 Helen
" Frances Mrs h2845 Helen
" Leonard ironwkr r2845 Helen
Laporta J cook r923 Union
Lapp Dorothy bkpr r1725 6th av
" E B (Hilma) slsmn h1106 Park av A
" Emil (Caroline) meats 5153 E 14th h5131 do
" Jacob (Henrietta) h3811 Shafter av
" Jean E bkpr L A Young Spring & Wire Corp h1725 6th av
" John F (Clara B) shop mgr Singer Sewing Mach Co h1725 6th av
" Ralph H r1310 Chestnut
" Raymond T (Vivian) bollermkr h2822 11th av
Lappas Constantine (Love) eng h3515 Hopkins
" Love G clk r3515 Hopkins
Lappin Hugh M (Eliz) gdnr h1639 Blake B
" John baker h2445 Telegraph av
Lapraik Geo S (Violet) h1743 Delaware B
LaPriest Lavinia A h2536 College av B
Lapuri Louis clk John Deezani r San Francisco
Lara Blas (Consuela) lab h1710 4th B
" Ignacio waiter r2556 Bancroft way B
" Thos (Lucy) lab h681 5th
Laranja Frank (Mary) h1290 82d av
" Jean r1290 82d av
" Jos r1290 82d av
Laranzo Anna (wid Jos) h2347 E 17th
Larche Frank M (Ruth) lawyer 1268 7th h981 63d
Larcher Chas W mach r4124 Market
" Louis lab h314 San Pablo av B
" Veronica clk h381 Oakland av
" Yvonne nurse W L Bell r381 Oakland av
Larchmont Apartments 2430 8th av
Lardi Victor E (Martha) clk h7312 Weld
Larea Rose Mrs h654 41st
Lareau Fred (Clara) welder r1515 E 15th
Lareni Angela (wid Caeser) h602 Jefferson
" Stella stdt r602 Jefferson
Larenz M eng r1720 Hopkins
Larenzo Jos C mach r138 2d
Larew Jas W (Frances) slsmn Cox-Wellman Inc h2846 Morgan av
" Walter musician r2846 Morgan av
Large Alex stdt r2601 Channing way B
" Alfd slsmn h1069 57th
" Alice Mrs 6617 Telegraph av
" Clarence E (Marion) uphol h1073 Aileen
" Earl W (Ruth M) lather h3900 Lyman rd
" Herbt G real est 1924 Broadway R106 r5835 College av
" Jas C ero 2551 Shattuck av B h2154 Blake B
" Theo M (Clara) steward h716 8th
" Vernon A carp h6617 Telegraph av
Largente John crmywkr r830 60th
Laurent (Jeanne) (San Pablo French Lndy) h6330 San Pablo av
Largey Emile (Dina) h344 Hawthorne av
Largey Marie E sten r2500 Hillegass av B
" Mary T h2500 Hillegass av B
Larghi Ernest (Mary E) gdnr h6018 Colby
Largio Vincent punchmn r1213 Eagle av A
Largly Marie E clk r2500 Hillegass av B
Larimer see also Larrimore
" Ray barber r6605 Telegraph av
Larimore C clk r1716 90th av
Larlo Emily (wid Jos) h6906 Arthur
" John mach r6906 Arthur
" Jos mach r6906 Arthur
Larlos Jesse (Lupe) lab h861 McElroy
Larippa Jack baker r3342 California B
Larls Martha r1182 10th
" Ralph (Josephine) lab h1182 10th
Larison Lloyd H (Eleanor) h365b Santa Clara av
Larlver Hermine E (wid P N) h1034 E 21st
LaRiviere Frank H (Nell) shoe repr 6669 Beck r6671 do
" Fred D (Ella) barber h5348 Boyd av
" Fred D jr clk r5348 Boyd av
" Rose sten r5348 Boyd av
" Thelma sten r5348 Boyd av
Lark Bernice Mrs bkpr Great Rapids Furn Co r1814 Central av A
" Hotel 641 22d
Larke Harvey E slsmn h1814 Central av A
Larkel Claudie L clk r1305 78th av
Larkey Ann (wid A S) h1017 Ashmount av
" Chas J (Margt) seamn h1649 72d av
" Helen A clk h446 Lincoln av A
" Jefferson (Frances) phys h1125 Portal av
" Riley E (Rose) electn h1624 Chapin A

The Curtain Store Inc.

Interior Decorators

Curtains Draperies Upholstered Furniture Oriental Rugs Lamps Shades

520 13th St. bet. Washington & Clay

COFFIN-REDINGTON COMPANY
WHOLESALE DRUGGISTS
401 MISSION STREET
SAN FRANCISCO
DOuglas 9300
1452 Webster Street
Oakland
GLencourt 9335

LIBERTY ORNAMENTAL IRON & WIRE WORK
Mfg. & Erect Fire Escapes - Stair Rails - Door Grilles - Balconies
Folding Gates and Iron Fencing
21st and Filbert St. Oakland, Cal. Tel. HIghgate 44

Larkin Amos S h2207 San Jose av A
" Apartments 715 40th
" Benj R (Amelia) cond Key System h228 E 18th
" Benj R jr clk r228 E 18th
" Caroline (wid H G) r1519 Alice
" David L (Mary H) mstr mar h2153 Clinton av A
" Ed carp r1819 West
" Edw R (Henrietta) shade mkr h659 43d
" Edwin A (Angeline) h753 Walker av
" Florence (wid Peter) r2712 Best av
" Floyd J (Edwina M) h1415 Union A
" Francis X clk h8a Virginia ct B
" Fred L (Gertrude) dept mgr Whitthorne & Swan h380 Grand av
" Harold W r1434½ Park A
" Jas lab h3351 Loma Vista av
" Jas L nurse r3261 Hopkins
" John H (Dorothy) slsmn h653 62d
" John J (Anna) clk h542 Haight av A
" John T clk r228 E 18th
" Leo porter r750 44th
" Leo (Margie M) stmftr h1802 13th av
" Margie M Mrs drsmkr 1802 13th av
" Marguerite stdt r8a Virginia ct B
" May h184 13th
" May F Mrs tchr Pub Sch r San Francisco
" Patk H (Anna) h2831 Benvenue av B
" Patk L (Mary) lab Okld St Dept h1233 79th av
" Peter (Annie) lab r3609 E 10th
" Philip S (Birdie) carp h2104 92d av
" Ralph W (Mary) slsmn Mesmer-Smith Shoe Co h4121 Greenwood av
" Rose (wid Edw) r2033 Channing way B
" Thos (Mary) pntr h2238 Lincoln av A
" Thos H collr Paul T Swedberg Co r172 Ardmore rd B
" Virginia cash K W Hoefler r3326 Randolph av
" Walter A (Bessie) h1360 Berkeley way B
Larkins Chas E (Helen) clk h6027 Colby
" F E h832 Parkway
" Jas V (Virginia) firemn r3326 Randolph av
" Marion stdt r2311 Prospect B
" Theo h1629b 33d av
Larm Wm N (Louise) coal yard 4045 Hopkins h4053 do
Larmer Augustus W (Emily J) carp h3324 E 16th
" Edw M (Sally E) h19 Fairview av Pied
" Edw W (Cath A) bldg contr 90 Fairview av Pied
" Harold F drftsmn Pac Lbr Co r3324 E 16th
" Maude I Mrs h84 Fairview av Pied
" Ray h642 Alcatraz av
" Ruby r642 Alcatraz av
Larmour Harry McC (Carrie) chemist h1124 Amador av B
Larms Leona r1280 61st av
Larmusseau Edith Mrs lndywkr r2826 Filbert B
Larned see also Learned
" Wm F (Emily) h1295 Berkeley way B
Larner Mark J (Amy) supt Prudential Ins Co r San Mateo
Larney Jas (Pearl) clk h1325 Stannage av B
" Jas P clk r1325 Stannage av B
" Wilfrid E (Mary) slsmn h4365 Edgewood av
LaRocco Biagio (Ida) restr 2086 San Pablo av B h1039½ Bancroft way B
" Savera (Adeline) emp Okld St Dept h2740 E 7th
LaRock Agnes clk r1229 35th av
" Edmund A (Ethel) h3930 Agua Vista
" Jennie (wid Edmund) h1229 35th av
" Ralph servicemn C C Thorn r3930 Agua Vista
Larocque F P (Mable M) mach hlpr Byron Jackson Pump Co r Pt Richmond
LaRose Tony (Josephine) lab h2823 Linden
Larose Apartments (L L Byrne) 300 E 19th
" Donald A cheese mkr h4020 Maybelle av
" Harold M (Vernie) firemn OFD h1732 50th av
Larouse Felix (Marie) (Adeline Rooms) h1208 7th
Larovere Ernest (Clara) h1678 16th
Larr Jessie B r620 Hobart
Larrabee Chas E (Lou E) clk r868 Ensenada av B
" Chas R Mrs r2718 College av B
" Claude M (Esther) lab r5932 Hayes
" Curtis F (Frances E) lab h1084 12th
" Elma clk r1204 Carlton B
" Geo (Kath A) slsmn Mutual Life Ins Co of N Y h566 53d
" Haley M (wid G H) nurse r2975 Gibbons dr A
" Henry (Bernice) chauf h1204 Carlton B
" Ida (wid Geo) h429 Jefferson
" J Orson h1615e 34th av
" Leland E (Frances) bkpr r1207 Pacific av A
" Wm J C inspr r1168 53d
Larrain Chas A slsmn h151 Ricardo av Pied
Larre Bernard crmrywkr r600 40th
" Peter crmrywkr r600 40th
Larrea Rose smstrs r654 41st
Lar Rieu Archie L jr carrier Okld PO r Oral
" Douglas L (Eleanor) pntr h900 61st
" Edmond A (Cordelia C) cond h1624 E 38th
" Edmond A jr stdt r1624 E 38th
Larrieu Hippolyte (Marie) h67 Monte Vista
LarRieu John R (Miriam) clk h21 Arbor Pied
Larippa Blase (Mary) electn h1637 Belveder
" Frank (Rose) welder h1407 Hearst av B
" Jas H clk r5806 Adeline
" John O (Elgie) baker h5806 Adeline
" Marie tel opr r2418 67th av
Larron Clyde E chauf r2486 66th av
Larronde Pierre (Ethel) h1541 96th av
Larry Jimmy lab r1437 74th av
" Percy bnsboy r1725 Goss
Larsella Ang auto mech r722 25th
Larsen see also Larson, Larssen and Laurse
" A auto asmblr r645 Ward
" Adolph V (Karen M) chauf h6224 Outlook
" Albt r205 Athol av
" Albt stdt r2522 Ridge rd B
" Alfd (Virginia) seamn h1618 Walnut A
" Alfd C (Elena) lab h2841 Washington A
" Alma typist r1547 36th av
" Alvin (Florence) stove mn h1625 4th av
" Alvin A clk r1618 Walnut A
" Andw (Bridget) h1430 11th av
" Andy pntr Ala Park Co
" Anna maid 238 La Salle av Pied
" Anna M (wid Fred) r2407 Acton B
" Annie Mrs h1328 64th av
" Anton (Margt) carp h3524 Allendale av
" Arth H (Matilda) dist mgr John Hanc Mutual Life Ins Co h5458 El Camille av
" Arth L shtmtlwkr r972 61st pl
" Benj firemn OFD r2233 Lincoln av
" Bereere E (Aster) mach h6517 Raymond
" C Martin (Marie) millmn h1036 57th
" Carl bkpr r1547 36th av
" Carl pipeftr r1210 Peach A
" Carl F (Bee) slsmn G W Caswell Co h1 Grant B
" Chas E h2407 Acton B
" Chas R firemn r1515 Mintern
" Chris I r1046 Central av A
" Christina Mrs h1411 Arch B
" Clarice M sten Central Savings Bank r173 24th
" Dagmar tchr Pub Sch r4188 Greenwood av
" Dollie M Mrs h2635 13th av
" Dorothy J sten r104 Monte Cresta av
" Edla (wid A L) h1510 Pacific av A
" Edw clk r1036 57th
" Edw (Ella) auto mech h4226 Redding
" Edw C h1824 Irvine av
" Edw C (Margt) r2323 Parker B
" Edw C (Larsen Window Shade Co) r2 Foothill blvd
" Edw S (Ethel) (Larsen Window Shade C h2630 Montana
" Eric (Caroline) crane eng h3529 Gray
" Ethel tchr Pub Sch h3500 35th av
" Ethel H stdt r718 Walker av
" Eug clk h1241 Washington A
" Eugenia T (wid Fredk) h2030 San Jose av
" F Dani (Doris M) firemn OFD h3948 Ruby
" Ferdinand A (Mina) carp h3240 Nicol av
" Flora V (wid John A) h152 E 14th
" Fred (Valerie G) clk h3343 Grove B
" Fred A carp Pub Schs r3240 Nicol av
" Gustave electn h10828 Beverly av
" Hans r1475 87th av
" Hans pntr r2217 E 39th
" Hans A (Sena) lab h2533 Montana
" Hans C (Marie) carp h2633 Nicol av
" Hans L (Sophie) carp h660 54th
" Hans P (Caroline) inspr h2029 Coolidge av
" Hans W (Cath) eng h1046 College av
" Harry C Aurelia) lab h1039 61st
" Harry W (Eva D) clk h2029 24th av
" Henry A (Alice G) h718 Walker av
" Henry L (Anne) mach h1431 Grant B
" Herbt (Jessie) eng h507 Forest
" Herman h312 Lewis
" Inez lndrs r2841 Washington
" Ingrald A (Emma) auto mech h9421 Cher
" J A (Iris) clk r2337 55th av
" Jas (Mabel) h4061 Porter
" Jens P (Anna M) mariner h2675 Sacto B
" John (Johanna) h1630 Grove B
" John carp r129 13th
" John (Anna) stevedore h664a 51st
" John A (Alma) clk h2812 Eastman av
" John T (Olga P) mstr mariner h5816 Lawt av
" Jos A auto wkr r2812 Eastman av
" Juanita lndywkr r471 37th
" Lars G (Elena) carp h1213 Francisco B
" Lars P waiter r975 54th
" Lars S (Marie) mach h2803 Atwell av
" Lawrence (Anna) h4322 Howe
" Lawrence clk r136 57th
" Lawrence A electn h1450 Lake Shore av

EAST BAY CREDIT SERVICE

COURTEOUS COLLECTION SERVICE

No Collection, No Charge

210 Henshaw Building
14th and Broadway

Tel. LA keside 6274
LA keside 6275

Oakland
California

RSEN
awrence C (Mary J) carp h2501 63d av
awrence T (Amy) chauf h2412 Myrtle
ester r1437 85th av
ewis (Clara) mstr mariner h1210 Peach A
ouis h1714 Eagle av A
ouis (Johanna) auto mech h1437 85th
ouis (Lillian) broker h5448 Manila av
ouis A h4169 Culver
ouis C (Christine) carp h3879 Patterson av
ouis C (Annie E) driller h407 Santa Clara av A
ouis H (Nellie B) ins h2141 Central av A
udwig (Jennie) porter h1547 36th av
Malcolm J clk r1430 11th av
Mamie (wid C J) h1515 Mintern A
Margt stdt r1411 Arch B
Marie r412 8th
Marie Mrs h471 37th
Marie (wid O P) r2318 12th av
Martin (Myrtle) carp h1366 E 26th
Martin (Thea) deck hd h2867 Morgan av
Martin seamn r2224 4th B
Mary Mrs r999 60th
Mary L (wid G) h2837 55th av
Melvin auto mech r6133 Hillmont av
Mildred restrwkr Leighton Industries
Milton E stdt r1618 Walnut A
Morris T serv sta 9th and Jefferson r1327 West
Nels restr 3020 E 12th r6133 Hillmont av
Nels L (Cecile) auto wrecker 836 E 12th h924 E 20th
Nelson A (Mary) mens furngs 3458 E 14th h 4220 Quigley
Netta (wid Hans) h972 61st pl
Niels A (Maren) mstr mariner h3015 High
Olaf T shoe ctr r972 61st pl
Ole (Anna E) gdnr h104 Monte Cresta av
Olive G Mrs h814 14th
Oliver J firemn OFD r3264 Arizona
Otto M (Florence) drftsmn C C C Co h1351 Hopkins ct B
Paul stdt r2428 College av
Paul N (Eva K) blksmth h2106 E 19th
Peter dredgermn r595 17th
Peter W (Ino) mstr mariner h1346 Neilson B
Randine Mrs h6133 Hillmont av
Ray auto wkr r2312 Eastman av
Reeka Mrs h1810 Alice
Robt M clk r972 61st pl
Robt M (Mae) clk h997 62d
Roma V Mrs sten r1824 Irving av
Russell C (Thelma) clk h4521 Pleasant Valley ct
Sidney A (Lucille) auditor r1656 Auseon av
Terry L (Helen K) bkpr h353 Grand av
Theo (Anna) h3345 Elmwood av
Theodora reference librn Ala Free Library r2030 San Jose av A
Thorvald L (Dagmar) h219 Park View av Pied
Tynas r2009 Lincoln av A
Wald auto asmblr r9421 Cherry
Waldemar (Fern) confr r Arrowhead dr rt 3 box 182
Wallace W (Roma) shade mk 1824 Irving av
Walter (Christina) auto body bldr h3133 38th av
Walter lab r1328 64th av
Walter (Johanne) spec police Ala PD h2212 Buena Vista av A
Walter N r3133 38th av
Wm A (Louise) formn Pac Elec Motor Co h 4183 Emerald
Window Shade Co (E C and E S Larsen) 1824 Irving

ARSEN'S ADVANCE CONSTRUCTION REPORTS (Consolidated With Daily Pacific Builder), Oakland office 351 Hobart. Tel LA keside 6750; San Francisco Office 547 Mission. Tel GA rfield 8744

arseneur Cath Mrs r558 North
Chas J (Josephine) clk h558 North
arsh Tolerus O (Barbara) emp Okld St Dept h1538 48th av
arsbough K Mrs tchr r Hotel Carlton B
arska John lab r670 7th
arson see also Larsen, Larssen and Laursen
A jan r1449 3d av
A Ray clk r2030 9th av
Addie (wid Rudolph) r1728 Eagle av A
Adolph auto mech r746 19th
Albt B slsmn Maytag West Coast Co r2253 San Pablo av
Albt E ins agt r1064 32d
Albt G (Lydia F) (Reliable Mfg Co) h116 Cambridge way Pied
Albt P r2030 9th av
Albt T (Jessica) auto mech h9325 Hillside
Alex E mach r721 E 24th
Alex R (Rose) asst postmaster Bkly PO h1700 Francisco B
Alfd (Dina) garage h1224 51st av
Alixes r250 Wildwood av Pied
Alvin M r2130 Grant B

LARSON
" Andw (Marie) mstr mariner h1825 9th A
" Andw H (Everest) pntr h1452 Caroline A
" Anna E sten r3924 Clarke
" Anna K nurse E H Pape r2200 Grove B
" Anton (Anna) h5300 Wentworth av
" Archie V bkpr Am Trust Co r2224 Roosevelt av B
" Arth E (Florence A) chauf h2138 Encinal av A
" Arvid R clk r1607 55th av
" Aug (Christine) h720 36th
" Aug F (Belle) gdnr h3012 Eastman av
" Axel (Effie) (The Sanitary Bakery) h2224 Roosevelt av B
" Axel (Elmina) mach h721 E 24th
" Axel W r2361 E 29th
" B formn Moore Dry Dock Co r4061 Porter
" B mtrmn Key System r Richmond
" Beatrice sten r526 35th
" Bernhard G (Frida) carp h786 Prospect av
" Bernice sten r721 E 24th
" C Gus carp r3846 Ardley av
" C Harold baker r2224 Roosevelt av B
" Carl clk r1529 39th av
" Carl stdt r2423 Haste B
" Carl supvr Safeway Stores Inc r7401 Arthur
" Carl E (Ruth P) acct h6440 Hillegass av
" Carl E carp r3846 Ardley av
" Carl J baker r3267 Prentiss
" Carl J (Nellie) carp h3846 Ardley av
" Chas S (Gwendolyn) adv mgr Piedmont Gro Co h107 41st
" Charlotte bkpr r250 Wildwood av Pied
" Chris lab r1615 San Pablo av
" Christian flagmn Key System h1132 Stanford av
" Christina M (wid Fredk) h3952 Rhoda av
" Christine Mrs h1856 39th av
" Clarence A (Alma P) asst mgr Bank of Italy h3269 Maple av
" Conrad A (Loretta) cond h2021 West
" Corinne r2930 Lakeshore av
" Curtis T (Dee) slsmn r463 60th
" Dorothy A sten r1607 55th av
" E Walter h526 35th
" Ed cbtmkr r2110 38th av
" Edith J clk r1607 55th av
" Edw lab r690 10th
" Edw miner r1529 Chestnut
" Edw L (Mabel D) carp h3850 Patterson av
" Edw L prsmn h874 38th
" Edwin C (Ruth E) h1515 Belvedere B
" Edwin E (Helen) auto mech r4226 Redding
" Edwin F (Eliz R) h1115 Arch B
" Elida Mrs mgr Naomi Apts r718 20th
" Ella nurse h2500 Durant av B
" Ellerth E (Alma E) h2746 79th av
" Elsa stdt r2636 Hillegass av B
" Emil (Ellen) chauf h313 Suter
" Emil (Stella) gro 900 Bancroft way B
" Erick lab r674 10th
" Ernest (Anna) mstr mariner h2742 Pleasant
" Ernest B (Elida) slsmn h718 20th
" Esther L techn Clifford Sweet r San Francisco
" Eug baker r2224 Roosevelt av B
" Eunid r2424 Stuart B
" Evert B r786 Prospect av
" Florence clk r1043 6th
" Frances W r315 Howard av Pied
" Frank lab r2015 7th B
" Fred (Emma) carp h1112 Fresno av B
" Fred (Ethel) serv sta h1327 West
" Fritz A (Winiford) bkpr C P Murdock Inc h3960 Rhoda av
" G K (Eleanor) r4326 Essex
" Gladys B h3039 82d av
" Gunnar J (Dora J) mstr mariner h2172 Oregon B
" Gus lab r901 35th av
" Gust restrwkr r28 Westall av
" Gust L (Ellen W) carp h800 Miramar av B
" Gustave (Ellen) baker h3750 Porter
" Gustav L (Florence) seamn h5261 Manila av
" H W waiter r392 11th
" Hardware Co (J C and Wm Larson) 2138 23d av
" Harry clk r Vernon Hotel
" Hazel stdt r2500 Durant av B
" Helen slswn r4226 Redding
" Herbt B clk r1728 Eagle av A
" Herbt W drftsmn Byron Jackson Pump Co r 800 Miramar av B
" Herbt H clk r1068 Underhills rd
" Hugo M (Carrie) h1068 Underhills rd
" I waiter r634 Merrimac
" Irving C clk r918 Willow A
" J r100 9th
" J Orville r315 Howard av Pied
" Jennie M r230 Bonita av Pied
" John (May) lab h5311 E 12th
" John mgr Weber Hotel h745 7th
" John magnavox asmblr r881 22d
" John A (Louise) carp h1529 Chestnut

Arts & Crafts

Agency

Jessie Southern

≋

RELIABLE HELP

≋

Phones
LA keside
2221
and
HO lliday
1818

≋

314
Hobart

POLK'S BANKERS' Encyclopedia

CONTAINS A FULL AND COMPLETE LIST OF

Banks
Bankers
Trust
Companies
Savings
Banks
in the
United States
and
Canada

ALSO OTHER VALUABLE DATA CONCERNING BANKS

Price $15

Polk's Bankers Encyclopedia Co.
Publishers
431 Howard Street
Detroit

524 Broadway
New York

CHINESE HERBALISTS

24 Years Same Location

Our Specialty
Stomach
Liver
Lungs
Heart
Kidneys
Indigestion
Rheumatism

The Original

CHAN & KONG

Chinese Herb Specialists

901 Clay, cor. 9th

Tel. LA keside 4113

Judicious Advertising

CREATES
A New Business

REVIVES
A Dull Business

ENLARGES
An Old Business

RESCUES
A Lost Business

PRESERVES
A Large Business

SECURES
Success in Any Business

SAVES
A Failing Business

ENABLES
You to Pay Your Taxes

()

Directory Advertising Brings Satisfactory Results

FARMERS & MERCHANTS SAVINGS BANK

Franklin at Thirteenth Street

A SAVINGS BANK OF STRENGTH AND CHARACTER

LARSON
" John A (Mamie) carp h2130 Grant B
" John C (Larson Hdw Co) r2309 E 22d
" John F (Nellie) mach h2821 Brookdale av
" John G (Anna W) acct h315 Howard av Pied
" John G dept head E Bay Municipal Utility Dist r644 14th
" John J (Anna) electn h833 Haight av A
" John T (Nancy) lab h2015 7th B
" Jos (Effie) pntr h3129 22d av
" Josephine (wid Peter) r974 38th
" Juel M F credit mgr Roos Bros r720 36th
" Karl guard r2531 Washington way A
" Karna sten r5300 Wentworth av
" Lars (Emma C) gro 3872 E 14th h1529 39th av
" Lars N (Mabel C) mgr Berkeley Ice Co h2312 Parker B
" Laura slswn r1856 39th av
" Lawrence stdt r280 Panoramic way B
" Lawrence G meat ctr r5392 Wentworth av
" Lee clk r966 Kains av Albany
" Leonard punchmn r781 Park av A
" Leonard G (Eliz) h3521 Brighton av
" Leonard M clk r2247 Atherton B
" Leroy (Louise M) h4720 El Centro av
" Leslie clk Bank of Am r2721 Haste B
" Lester lab r1529 39th av
" Lewis (Marie) h1901 Buena Vista av A
" Lewis M (Cora E) h5360 Keith av
" Lewis N (Laura J) formn W S Dickey Clay Mfg Co h1304 Santa Clara av A
" Lillian A r2211 10th av
" Lilly A cash Clay, Hotchkiss & Schroeter r 1728 Eagle av A
" Lloyd B clk r1661 Oxford B
" Louis J (Eva) carp h4118 Lyman rd
" Louis P (Ellen E) int decorator h250 Wildwood av Pied
" Lyle artist r718 20th
" M lndymn r999 60th
" Mabel r2319 Grant B
" Mabel student nurse Saml Merritt Hosp
" Marian compt opr r1700 Francisco B
" Marie r1806 Walnut B
" Marion asst editor r205 Ricardo av Pied
" Martha Mrs r1428 Alice
" Martin W (Nannie) mach h4439 Evans
" Mary G Mrs maid r412 8th
" Matilda Mrs h1064 32d
" Melvina cook 100 Indian rd Pied
" Merel A clk r3033 82d av
" Milton clk r900 Bancroft way B
" Nathan O (Martha E) archt h240 Wildwood av Pied
" Norman clk r1112 Fresno av B
" Norman G clk r2919 Forest av B
" Norman L (Bessie G) h2919 Forest av B
" O E ferry mate Key System r Larkspur
LARSON O JULES (Grace), Asst Mgr Twenty-third Avenue Branch Bank of Italy Natl Tr & Savgs Assn, h3953 Rhoda Av, Tel FR uitvale 2029-M
" O Leon h2535 Regent B
" Oscar (Hulda) tailor h1661 Oxford B
" Oscar H clk r1661 Oxford B
" Otto (Louise) lndywkr h3124 Arizona
" Paul (Hannah) cbtmkr h9327 Scott
" Peter (Millie) h918 Willow A
" Peter r2361 E 29th
" Ralph L clk r2941 Lincoln av A
" Raymond (Irene) cook h634 Merrimac
" Robt (Emily) carp h1607 55th av
" Robt B clk r918 Willow A
" Robley baker r2224 Roosevelt av B
" Roy r250 Wildwood av Pied
" Ruby B tchr Pub Sch h2319 Grant B
" Russell (Fay) clk h2510 79th av
" Russell A clk r1115 Arch B
" Ruth smstrs r3206 Nicol av
" Ruth tchr Ala Pub Sch r118 Athol av
" Sally r1525 Alice
" Shirley clk r1529 39th av
" Sir (Lee Bros Furn Co) r San Francisco
" Sophia Mrs h118 Athol av
" Sophius stdt r2409 Bowditch B
" Stanley E clk r900 Bancroft way B
" Sven P (Lillian W) eng h1044 Sierra B
" Theresa lndywkr r610 41st
" Tyra r596 55th
" Urda smstrs r1064 32d
" Virginia emp Contra Costa Lndy
" Walter H (Irene) pntr h3619 Hageman av
" Walter N (Gussie) teleg opr h5817 Seminary ct
" Wm auto mech h3005 23d av
" Wm (Larson Hdw Co) h2309 E 22d
" Wm (Eleanor) plstr h1619 Union A
" Wm C (Effie) electn h913 Lafayette A
Larsson Alma sten r2531 Washington way A
" Arvid R (Phyllis) poultrymn Swift & Co h2310 Stuart B
" Axel (Helen B) rate expert h931 Pacific av A
" Henry W (Josephine D) mach h3848 14th av
" John K r931 Pacific av A
" Karl A (Amelia) carp h2531 Washn way A

LARSSON
" Louis H (Eliz A) carp h2019 Pacific av A
" Martin K inspr U S Coast Guard r2531 Washington way A
" Nina slswn r2019 Pacific av A
Larter Estella h544b Adeline
Larue Allen P r676 Haddon av
LaRue Archie L auto mech r987 Grace av
" Arth D (Eva M) clk h1734 Sacramento B
" Bessie R clk r811 Pacific av A
" Cyrus S (Lora E) h6214 Baker
" Daisy L bkpr r811 Pacific av A
" Edgar E (Clara E) mech eng h5779 Shafter
" Ervin (Kaye) slsmn Golden State Milk Pr Co r226 Athol
" Eli J (Minnie) restr wkr h2016 64th av
" Frank lab h411 Willow
Larue Geo H clk r676 Haddon rd
LaRue Harry A welder r811 Pacific av A
" Harvey (Lulu) slsmn Roos Bros h3945 Randolph av
Larue Helen r1635 8th
" John L r676 Haddon rd
LaRue John M (Bertha T) h840 Pacific av A
" Louis A (Ruth) welder h2110 Acton B
Larue Lydia A (wid Jas) r676 Haddon rd
LaRue Martin (Alice) radio mn h2016 64th
" Mary Mrs r411 Willow
" Mary (wid J M) h811 Pacific av A
" Robt V pilot Okld Airport r6214 Baker
" Walter (Edolia) mach h512 Willow
" Wilford C (Augusta T) mach h5222 E 14th
LaRussa Jos (Mary) cigarmkr h831 53d av
Lasagna Antonio (Agostina) lab h1329 Santa Fe av B
" F meat ctr r1387 13th
Lasala Mattia Mrs h2332 9th B
LaSalle see also Lassalle
" Claude mach r 534 12th
LA SALLE FIRE INSURANCE CO (Automobile Dept), 501 First National Bldg, 1419 Broadway, Tel GL encount 9130
" Jas A (Claire M) h1644 Auseon av
" Louise Mrs h701 Sycamore
" Michl (Conceta) lab h1501 79th av
Lasar Edmund (Evelyn) h1918 Chestnut B
" Hannah (wid Marcus) h1773 Oxford B
" Harold formn PG&ECo h541 North
LaSarge John shoe repr r1730 11th
Lascurettes Albt J (Ethel M) clk Central Na Bk h440 E 11th
" Jos (Marie) r958 23d av
" Leon J (Anna) lndywkr h1026 22d
" Peter (Marie) lndy 2425 Market h2423 do
Lasdan Irving I (Zurna W) optom h5316 Golden Gate av
Lascell Chester F (Agnes) dentist 4704 E 14th r404 4th
" Clinton O restr 400 12th
" Eliza B stdt h48 Eucalyptus rd B
" Fred N (Maude E) h3100 College av B
" Ina E clk r438 Staten
" Laren W (Helen) gro h49 Eucalyptus rd B
" Sadie D (wid L M) h25 Ronada av
" LaSelve Viola h1634 Stuart B
Lasen Fannie Mrs dmnstr h5726 Telegraph a
Lash Ida M Mrs clk r339 Thorn rd
" Lena h2500 Hillegass av B
" Mervyn stdt r2500 Hillegass av B
" Otis (Edna) h3507 Rhoda av
" Otto D chauf r5307 Rhoda av
LaShay Cyril clk r1556 Broadway
Lashbrook Mattie slswn Capwell, Sullivan & Furth r San Francisco
" Wendell slsmn Sears, Roebuck & Co r216 Shattuck av
LaShell Jesse M waiter r1666 82d av
LaShelle F E Mrs h2533 Durant av B
" Ferna r5555 Carlton
" Frank E (Frances) acct h2718 Rawson
" Jas E h630 16th
" Marat drsmkr 2161 Shattuck av B R34 r2310 Stuart B
Lasher Alfd W (Mary E) weightmaster h341 Alcatraz av
Lashua Vane (Barbara) whsemn h3639½ Grove
Lashure Wm (Florence M) layout mn Bklys Steel Constn Co r914 Taylor Albany
Lashway Apartments 3125 College av B
" Jeanette E lino opr h3125 College av B
Lasich Peter (Rady) cook h1605 63d B
Lasido Maria (wid Matthew) r3021 Eastman av
Lasier Emery L mgr John Lucas & Co h407 Lazunitas av
La Sire Louise (wid Julian) r2228 Linden
Laskey Clifford (Dorothy) baker h2936 Grove B
Lasky Carl concretewkr r910 Castro
Lasley Walter M lab r710 Murray B
Laspais Alex confr 1871 Solanos av B r2220 McGee av B
Laspina Angelo r1749 84th av
" Jos (Grace) lab h1749 84th av
Lass see also Less
" Bertha h5308 Cole
" Henry E (Adelaide) plmbr h5300 Cole

SPENCER C. FISH INSURANCE COUNSELOR
PROPERLY APPLIED LIFE INSURANCE MEANS
CONTINUOUS HELPFULNESS IN MEETING CHANGING CONDITIONS
736 Franklin St. OAKLAND Tel. LA keside 4600

SS
Mary Indywkr r751 Folger av B
ssabateri Germain slsmn Peoples Bkg Co r869 Isabelle
ssagne Theo H (Maude D) patent atty h138 Monte Cresta av
ssalle see also Le Salle
Alice (wid Peter) h2011 Brush
Irene L sten r717 39th
Jean (Anna) baker h2105 14th av
Marie Mrs h717 39th
Rene (Irene) chauf r717 39th
Romaine (Mary) h717 39th
W D auto body assmblr r3425 64th av
ssater Emerson C clk r2320 E 29th
Geo J (Angela) plant mgr Rosenberg Bros & Co h2320 E 29th
Helene C nurse r2320 E 29th
Wm H sta eng Rosenberg Bros & Co rSan Francisco
ssen Agnes slswn r5932 Poplar
Andw P (Geraldine instr Heald College h2200 Dwight way B
Anita M tchr Pub Sch r1502 Peralta
Antone h3675 Maybelle av
Camille slswn r2635 Dwight way B
Carl C (Marjorie) bldg contr 123 Palm av Pied
Carrie tailor r422 41st
Christian (Esther) h5932 Haynes
Erna D tchr Pub Sch r1502 Peralta
Fred r1472 85th av
Fredk auto mech r1568 E 34th
Geo (Thyra) soft drinks 5809 San Pablo av h480 Forest
Gunnar lab r3722 Laguna av
Hans G lab r3722 Laguna av
Harry (Marjorie) clk h5907 Marshall
Harry A (Hattie) carp h5532 Manila av
Henry C (Camille M) h1150 Bay A
Henry C E (Emma L) gdnr h3726 Emerson
John H (Emily W) wharfinger SPCo h1502 Peralta
Lyliah r123 Palm av Pied
Mary Mrs h1472 85th av
Mary (wid Peter) h422 41st
Siguard W (Mabel A) reprmn PT&TCo h2625 Bartlett
Victor carp r422 41st
asser Frank (Mary) mariner h1444 16th
asserre Jean B bkpr French Bakeries
assman Paul v-pres Okld Bldg Loan Assn and Oak Pioneer Soda Wks r566 Rosal
assner E driver r516 11th
asso Jack roofer r622 Bway
assus Edna E Mrs sten r1028 Virginia B
Leon (Evelyn) chauf h1363 Curtis B
Veronica mach opr r1108 Francisco B
astiri Frank lab h1935 Filbert
Ralph condktmn PT&TCo r2010 West
Ralph F (Mildred) lab h820c 20th
a Suer Harold (Sadie) r2015 Stuart B
Ray W (Bessie) carp h2015 Stuart B
asure John h2323 Grove
Mildred pantrywmn r1619 21st
atanie Ernest J pharm Jacob Lowenstein r5700 Marshall
Gaston V carried Okld PO r5900 Marshall
Jules (Louise) h5900 Marshall
Leon H Indy 5360 College av
ateana J E clk U of C r2109 6th B
N clk U of C r2109 6th B
Vincent R tailor 2109 6th B
atell Chas C (Ida) formn Colgate-Palmolive-Peet Co h2306 Howe B
Herbt J (Hilda) electn h6422 Irwin ct
Jas B antiques 2284 Fulton B r2284 do
aterza Pete jan r1005 Pine
ATHAM ALFRED (Gertrude E), V-Pres East Bay Municipal Utility District, h1131 Bay, Alameda
Alice E sten r387 63d
Allan E (Alva L) struct eng h1625 64th av
Arth C (Genevieve A) asst cash h6 Sotelo av Pied
C A h620 Santa Clara av A
E T blrmkr r69 11th
E S mach r1103 Jackson
Edith pres Latham Foundation for the Promotion of Humane Education h212 19th
Edw C (Minnie) slsmn Tuttle Cheese Co Inc r620 Santa Clara av Albany
Eliz W r2210 McKinley av B
ATHAM FOUNDATION FOR THE PROMOTION OF HUMANE EDUCATION INC THE, Miss Edith Latham Pres, Mrs D W Kent Extension Secretary, 1229-30 Latham Square Bldg, 508 16th cor Telegraph Av, Tel LA keside 6858
Geraldine P h1810 Euclid av B
Jos card writer r624 Sycamore
Mark L (Sue D) h189 Vernon ter
Marvin A (Annie) slsmn h3200 Randolph av
Merle R (Leona) pntr h1930 Curtis B
LATHAM
" Minnie opr H C Capwell Co r620 Santa Clara av A
" Robt T slsmn r2434 E 23d
LATHAM SQUARE BUILDING, Telegraph Av and 16th, Tel LA keside 2013 (See page 124)
LATHAM SQUARE BUILDING GARAGE, Latham Square Bldg, Entrance on 16th (See page 124)
LATHAM SQUARE CORPORATION, S T Johnson Pres, L H Spott V-Pres, R L Diggs Sec-Treas, 1515 Latham Square Bldg, 16th and Telegraph Av, Tel LA keside 4588 (See page 124)
" Wm C customs inspr h2210 McKinley av B
Lathe Chas H (Cleo) tool mkr h2420 24th av
" Thos H (Margt) h5652 Miles av
Lathim Jasper J (Charlotte) h5322 Bway
Lathman O Mereada flwn Drake Catering Co r2346 Bancroft way
Lathom John J lab r1520 9th
" Robt T (Harriet F) stockmn h2434 E 23d
" Wm N (Agnes M) ticket agt h1520 9th
Lathrop see also Lothrop
" Arth P r1944 Napa av B
" Beatrice r2520 Hillegass av B
" Benj M r3301 Bruce
" C Hugh (Irma) state mgr Ancient Order United Workmen h1528 Alice
" C J chauf Atkinson Constn Co
" Chas L (Effie) slsmn h2741 Ashby av B
" Edna V Mrs clk h3610 38th av
" Jas W (Minnie) chemist h2276 Ashby av B
" Jesse D slsmn Greater Oakland Estate Co rRichmond
" Lester B police OPD h3333 Hopkins
" Lucy E instr Burroughs Adding Mach Co r2520 Hillegass av B
" Lucy P Mrs art gds 2520 Hillegass av B
" Mary h6128 E 16th
" Rueble C (Helen) h1342 Lake Shore av
" Scott rBowles Hall B
Lathrup Lucile r2520 Durant av B
Latimer Archie (Mildred) steel wkr h579 27th
" Edith tchr Ala Pub Sch h1355 Grove A
" Eliz Mrs r4395 Park blvd
" Geo L bkpr Am Tr Co r674 24th
" Henry H asst supt Fageol Motors Co h4395 Park blvd
" Josephine E (wid W R) r1325 Burbank A
" Lafayette H pipeftr r674 24th
" Laurence H formn Excelsior Lndy Co r674 24th
" Lorenzo P (Jennie E) artist h2514 Woolsey B
" Louise h2491 Ellsworth B
" Thos H clk r674 24th
" Wm G h674 24th
" Wm G (Florence) h1325 El Centro av
" Wm G (Mildred) florist h564 32d
Latin Geo E auto body asmblr r2341 98th av
Latina Maurice L (Ethel) (Latina & Harless Beauty Shoppe) h1614 68th av
" & Harless Beauty Shoppe (M L Latina, J H Harless) 508 16th R307
Lato Edw (Hilda) r1200 Carlton B
" Hilda Mrs tel opr r1200 Carlton B
Laton see also Layton and Leighton
" Alfd J (Wanda W) chauf h463 Hardy
" Anita D tchr Pub Sch r1022 Spruce B
" Burle G rYMCA
Latonis Geo (Pazia) barber h817 Foothill blvd
La Toori Dominic auto asmblr r1328 86th av
" H A auto pntr r1931 Clemins rd
La Torres Anton (Ella) musician h3700 Laurel av
La Tour Harry A tilestr r1931 Clemens rd
" John h1931 Clemens rd
Latourette-Pical Co H J Miller mgr heat contrs 699 4th
La Tourette Greta nurse Alta Bates Hospital r1734 Sacramento B
Latreille Hilaire (Mabel) clk h2623 Calhoun A
Latrell Jos W meat ctr r3106 Fremont B
Latronico John J carrier Okld PO r842 San Pablo av
Latrouel John P (Mary L) h1616 29th av
Latson Allen clk r1328 Josephine B
" F R photog Coleman Studio r San Francisco
Latta Edna I h482 40th
" Jas G (Mary C) lab h3914 Midvale av
Lattanner Victor (Ida) h1193 Trestle Glen rd
Latter G F & Son (G F and H F) delicatessen 10th St Market stall 25
" Geo F (Harriette) (G F Latter & Son and Morehouse Mustard & Supply Co) h2800 Bartlett
" Harold F (Margt L) (G F Latter & Son and Morehouse Mustard & Supply Co) h2707 Bartlett
Latterell Anne Mrs waiter R H Crouse
" Chas H h1033 39th av
Latterno Dantie (Florence) florist h5276 Miles av
Lattig Eva music tchr 821 Paru A

STEAM & CENTRIFUGAL PUMPS
SIMONDS MACHINERY
SIMONDS MACHINERY CO.
816 FOLSOM STREET
Phone Kearny 1457

FAIRBANKS SCALES

Oil Engines, Stationary and Marine — Electric Motors, Steam Pumps, Suppli

FAIRBANKS-MORSE & CO.

SPEAR and HARRISON STS. — Phone Davenport 3560 See Page 155 — SAN FRANCISC

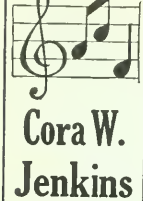

Cora W. Jenkins

SCHOOL OF MUSIC

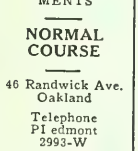

CHILDREN'S CLASSES

INTERMEDIATE AND ADVANCED DEPARTMENTS

NORMAL COURSE

46 Randwick Ave. Oakland

Telephone PI edmont 2993-W

POLK'S BANKERS' Encyclopedia

CONTAINS A FULL AND COMPLETE LIST OF

Banks Bankers Trust Companies Savings Banks in the United States and Canada

ALSO OTHER VALUABLE DATA CONCERNING BANKS

Price $15

Polk's Bankers Encyclopedia Co.

Publishers

431 Howard Street Detroit

524 Broadway New York

Lattin Harvey J (Lillian) h6008 Monroe av
" Leon C clk Okld PO r2200 Hopkins
" Lila G (wid Roscoe) lndywkr r1628 11th av
Lattore Jas cook r839 Isabella
Lattu Onnie stdt r2312 Warring B
Latvanen Elmyra stdt r2531 Ridge rd B
Laub Bee slswn r21 Moss av
" Egbert W v-pres Coast Tire & Rubber Co h2828 61st av
" Harry r21 Moss av
" Harry (Dora) pdlr h664 5th
" Isador meat ctr r21 Moss av
" Jos (Mollie) gro 580 7th h21 Moss av
" Saml H stdt r664 5th
Laubach Albt A (Ethel) agt H S Crocker Co 1305 Franklin R403 h398 50th
" Caroline (wid P J r567 31st
Laube Otto (Magdelina) h4324 View
Laubenheimer Chris H steward r2065 Pacific av A
Lauber Clara M Mrs mgr Glen View Apts h3634 Kingsley
Laubscher Fred (Bertha) h1825 Parker B
Lauchland Jas A stdt r2405 Prospect B
Lauck Ann M tchr Pub Sch r750 12th
" F Jos (Daisy M) clk h6111 Lawton av
" Paul C (Eugenia) photo engr Cal Art & Engr Co r2138 Center B
Laudel Albt (Emma C) lab h2411 McKinley av B
" Eug A r2411 McKinley av B
" Velma A tel opr r2411 McKinley av B
Lauden John lab r5957 Chabot rd
Laudenschlager F Wm (Kath) h2044 E 14th
Lauder Chas N lab r1912 Castro
" John r3003 Grove
" Margt N Mrs r2513 Central av A
Lauderback Adela (wid Wm) h764 54th
" Frank clk r764 54th
Lauderdale Robt D jr stdt r2442 Bowditch B
Laudtrip Hueland (Dot) h1119 Bway A
Lauenroth Wm (Frieda) plstr h3200 Ettie
Lauenstein Carl civ eng r1611 Central av A
" Doris r1611 Central av A
" Eleanor r1611 Central av A
" Robt A (Elsie) h1611 Central av A
" Robt A jr civ eng r1611 Central av A
LAUER DONALD T. Asst Mgr Berkeley Branch American Trust Co. r2638 Regent, Berkeley
" Emma F (wid Jas) h2638 Regent
" Geo E (Anna) (Melrose Sheet Metal Works) h2368 Monticello av
" Harry C (Ethel) soda mixer h3532 Randolph av
" Wm H (Carrie E) hsmn Oakland Hotel Co h1327 E 23d
Lauerman Chas M ins 1736 Franklin R305 h849 Erie
" Cornelius P slsmn Frigidaire Sales Corp r16 Monte Vista
" E J slsmn Shell Oil Co r276 Adams
" John (Emma) h841 Aileen
" Neil P (Helen C) slsmn h16 Monte Vista av
Lauermann Carl (Blanche) autowkr h1639 86th av
Laufenberg Clemens W meats 840 Bancroft way B h838 do
" Dorothy sten r838 Bancroft way B
" Jos F acct r838 Bancroft way B
" Lawrence bkpr r838 Bancroft way B
LAUFER F W (Margaret E), Pres F W Laufer Inc, 487 14th, h455 Lagunitas Av, Tel GL encourt 6512
LAUFER F W INC, F W Laufer Pres, J H MacPherson Sec, Opticians and Optometrists, 487 14th, Tel OAkland 4010 (See right top lines and page 161)
Lauffenburger Georgina Mrs r2725 35th av
Lauffer Anna J (wid Josiah) h52 Glen av
" Florence (wid Thos) h726 Alcatraz av
" Howard C (Irma) slsmn r707 Longridge rd
" John (Margt) v-pres H C Macauley Pndy Co h707 Longridge rd
" Jos G r52 Glen av
" Thelma G r707 Longridge rd
Laufman Julia B sten r4240 E 14th
" Wm A real est 4142 E 14th h4240 do
Laugel Anton (Carmen) plmbr h1537 Channing way B
" Chas R (Kath) glass dlr 2088 Telegraph av h2332 California B
" Jos A (Irene E) bksmth h1530 5th B
" Ruth sten r1530 5th B
Lauger Antoine (Madeline) h2313 6th B
Laughead Irwin N (Elsie) linemn h3210 Briggs av A
" Mae M r3210 Briggs av A
" Margt student nurse Saml Merritt Hosp
Laughland Frank (Blanche H) pntr Pub Schs h2958 Telegraph av
" Ida B Mrs h4183 Opal
" John (Edna A) depy assessor City of Pied h5567 Thomas
Laughlin see also Loughlin
" Carlisle (Margt) (Laughlin's Pharmacy) r956 Euclid av B

LAUGHLIN
" Eliz P (wid V A) tchr h6863 Todd
" Frank r1724 San Pablo av
" Fred E clk r847 Laurel A
" Gale O (Gladys) clk h1509 Union A
" H E adj PG&ECo r3860 Loma Vista
" John blrmkr h1629 Grove
" John O (Norma) dentist h1143 Bay A
" Lawrence C slsmn (Margt) h6216 Harwood
" Leon L (Marie) clk h1044 54th
" Margt r6216 Harwood av
" Margt Mrs (Laughlin's Pharmacy) Euclid av B
" Thos T (Alyce D) sls mgr Blake Moff Towne h815 Santa Ray av
" Wm D msngr Bkly PO rTamalpais rd B
" Wm T (Margt D) h1336 E 27th
Laughlin's Pharmacy (Margt and Car Laughlin) 1900 University av B
Laughner Merle lab r1307 Ashby B
Laughon Ruth compt opr r1707 36th av
Laughrey Raymond D (Helen) asst purch h1920 5th av
Laughter Clyde welder r1816 Linden
" Effie Mrs h1816 Linden
Lauletta Jacamo A (Glema) musician h Glen av B
" Philip C r1158 Glen av B
Laumeister Earl H (Edna L) lndy driver h Grove B
" Ralph E slsmn U S Gypsum Co r943 33d
" Wm F (Celia A) h943 33d
Laundry Equipment Co of Calif Harry H Hi mgr 2625 San Pablo av
Laundy Everard L (Dorothy) drftsmn h5490 Camile av
Laur Arnold (Laura) seamn h80 Portsmo rd Pied
" Fred C h1384½ 81st av
" Stanley r80 Portsmouth rd Pied
Laura Ella (wid L A) r2453 Prince B
" Manuel A (Mary) jan Bkly Pub Sch h1 Nelson B
" Manuel A jr r1444 Neilson B
Laurel Apartments 2618 College av B
" School Kansas and Brown av
Lauren Helmer O clk r1229 Channing way B
" Ida Mrs h1229 Channing way B
Laurence Frank h rear 1218 88th av
" Frank v-pres Oakland Fish Co r812 McKi ley av
" Geo h1247 5th av
" Geo (Beatrice) actor h1736 E 23d av
" Harvey h72 Vernon
" J Willard slsmn Hogan & Evers r3143 W
" Jos pres Oakland Fish Co r853 Paramount
" Jos C (Emily) deckhd h2875 Hannah
" Manuel emp Paraffine Cos r2325 Inyo av
" Marie sten r2875 Hannah
" Matthew bkpr r2875 Hannah
" R A tchr r1729h Seminary av
Laurencik Josephine gro 5499 Bond r5495 de
" Vincent (Josephine) mach h5495 Bond
Laurens Helene tchr Bkly Pub Sch r San Fra cisco
Laurent Elie J (Bertha) cranemn h1062 67th
" Jos W (Naideen D) eng h978 12th
" Martin L (Lillian) lab h1143 67th
" Melba nurse L M Boyers r2151½ Russell B
" Naideen D Mrs sten r978 12th
" Zaidee E Mrs h411 36th
Laurenz Rollo add mach asmblr r686 38th
Laurenzi Guy r3789 39th av
" Michl lab h3789 39th av
Laurenzo Geo (Emma) h1600 88th av
" Geo S jr acct r1600 88th av
Lauretson Henry W (Frances) h1103 Jackson
Lauricella Angelina (wid Antonio) r1060 56th
" Aug carp h1060 56th
" Aug pilot Okld Airport r722 25th
" Emile lab h148 Myrtle
" Eug r1060 56th
" Frank J (Josephine) car clnr h1611 E 31
" John (Gertrude) h1505 Mitchell
" Lillian sonstrs r1505 Mitchell
" Ralph lab r148 Myrtle
Lauridsen Hans chauf r2742 Best av
" Margrethe underwriter Fireman's Fund I Co r San Leandro
Laurie Netty M Mrs bkpr r111 York dr Pied
" Robt r805 Lindell
Laurila Henry (Olga) pntr h656 60th
Laurin Earl A (Juliet) h1200 Curtis B
Laurine Mathias (Emma) h4057 Huntington
Lauritzen Carl I (Margt E) batterymn h22 Parker B
" Gabriel (Caroline) carp h2957 Elmwood av
" John (Clara) mstr mar h1439 5th A
" Lauritz C carp r2626 Eagle av A
" Marie Mrs h1300 Ordway B
" Martin H h2642 E 16th
" Peter S (Marie) h1703 Market
La Urner Mildred with Purser-Oakland Mot Co r579 27th
Lauro M C chauf r3105 San Pablo

HOTEL PIEDMONT

A Delightfully Appointed Residential Hotel

51 PIEDMONT AVE. (See Page 145) PHONE PIedmont 8701

sen Thos (Aletta) mstr mar h1828 Prince B
son Leon r568 12th
u Edwin emp Kowal Tool & Die Wks
2839 9th B
no H mach r1632½ Delaware B
rman (Ida) carp h2839 9th B
y Walter r352 98th av
sten Christian M (Louise) slsmn Maxwell
idw Co h2441 Myrtle
o cbtfinshr Jackson Furn Co r San Fran-
isco
uis A (Vera M) credit mgr Lannom Bros
Mfg Co h89 Fairview av
en Wm pres Pacific Malleable Castings Co
San Francisco
erbach see also Laudeback and Louder-
back
o W wtchmn r2234 9th B
ul H clk r920 York
Leonard W (Hilda E) pntr h3533 Calif
a Frank lndywkr r792 19th
rio J slsmn r5233 Boyd av
Margot Mrs h1226 Neilson B
getti Natalina h2527 Myrtle
getto Domenico farmer h w of Garden rd
Bay Farm Island A
w clk r672 46th
ck (Rose) h1417 Caroline A
wrence r672 46th
igi (Adelaide) scavanger h672 46th
ul (Celestine) farmer h11060 Apricot
meo A (Alma M) chauf h1107 107th av
n farmer r11060 Apricot
gni Antone (Carmen) h5134 E 10th
gnin Alex (Therese) asst circ mgr Post-
Enquirer h3038 58th av
s r3038 58th av
lle Lovella h26 Claremont Crescent B
Valley W appr Decorators Supply House r22
Marcom pl
alter lab r823 Washington
Valliere Hamilton civ eng h840 Peralta
nnah (wid Robt) r840 Peralta
ndo Wm M (Edna) waiter r1425 14th
nino Mario (Charlotte) pastemkr h4622
West
que Evelyn hairdrsr r1636 Fairview B
ysse Mary Mrs h1211 41st av
aga see also De Laveaga
ona (wid A C) sten r1026 Magnolia
au Elsie h424 Wayne av
au Sarah Mrs h2725 Foothill
cchio Giaconio mach r1712 10th
cich Jos (Marie) lab h929 Campbell
ille Marie Mrs h3012 Kansas
ll John S (Eliz) water filters 1192 Park A
mach r597 Estredille av
lle Eliz S (wid Wm B) r2119 11th av
elle Grover J (Claire) acct h2421 Edwards
3
lle Jas C electn Conley Battery Station
1648 Derby B
chd custodian Rockridge Masonic Temple
5449 College av
n P (Ruth) clk h2714 McGee av B
nder Apartments 79 10th
ris clk r2824 Parker av
nn (Edith) chauf h2824 Parker av
os C (Florence) office mgr h563 53d
nroth Abr (Bertha) h777 10th
h428 E 19th
nson see also Levenson
ENSON ALBERT S (Amy F), Chairman of
Board, Capwell, Sullivan and Furth, h3921
Harrison
na R r3921 Harrison
ny F Mrs treas The Oakland Forum r3921
Harrison
o H office 1212 Broadway R726 r15 Caper-
on av Pied
s H (Harriet C) electn h399 Bellevue av
nstein Doris statistician H C Capwell Co
1611 Central av A
nte Frank (Irene) lab Crane Co r1701
Parker B
que Francis ball player r1636 Fairview B
ank W (Margt) swtchmn h1636 Fairview B
ymond clk r1636 Fairview B
ra Anthony r1103 Jackson
Vere Ed musician RKO Orpheum r San
Francisco
rtense h655 40th
re Viviene clk r2449 Dwight way B
Vergne Ida draperywkr H C Capwell Co
4264 Howe
rguerite bkpr r4264 Howe
ul driftsmn Dow Pump & Diesel Eng Co
4264 Howe B
rn Beatrice r646 16th
Vernon Apartments 72 Vernon
rs Lawrence F (Millicent T) h2501 7th av
erte Hattie (wid H A) r1188 10th
arl clk r1188 10th

LA VERTE
" Ruth clk r1188 10th
" Wilma r1188 10th
Laverty Geo J tkt clk h2264 Clinton av A
" Guy slsmn r743 Pacific av A
" Isabel r2264 Clinton av A
" Laurence (Winifred) inspr Retail Credit Co
743 Pacific av A
" Thos J porter h571 11th
Lavery Anita C (wid J V) h1811 Arch B
" Lally Mrs r1482 Alice
" Thos firemn r753 4th
Lavessiere Edw r505 Clay
Lavezzi Fulvio pntr r4974 Desmond
" Jos baker r4953 Desmond
" Michl (Louisa) h4974 Desmond
" Perseo (Santina) electn h4966 Desmond
" Romualdo (Rosa) lab h4953 Desmond
" Santina slswn r4966 Desmond
Lavezzola Baccio (Mary) lab h1522 6th B
" Geo r1522 6th B
" Jack electn h776 47th
Lavick Lenore R slswn r573 Kenwyn rd
" Morris P slsmn Chesterfield Mfg Co
" Saml (Nellie) br mgr Chesterfield Mfg Co
h573 Kenwyn rd
Lavicka Henry r1531 33d av
La Vieira Frances (wid Frank) r1361 E 33d
" Mary mlnr r1361 E 33d
Lavielle Albt J (Mary A) lndy wkr h3432 Di-
mond av
Lavier Geo chauf h3867 Whittle av
La Vigne Ada Mrs r1552 18th av
" Adolphus D (Frances) acct h4021 Howe
Lavigne Chas auto stock mn r802 Woodland av
LA VIGNE F HUDSON (Helen), Trust Officer American Trust Co h135 Montecello av Pied
Lavigne Fillman meats 2909 San Pablo av
r3875 Market
" Francis A (Florence) dist mgr Associated
Whole Elec Co h847 Trestle Glen rd
" Frank C electn r1015 Allston way B
" Frank E (Carrie) millmn h1015 Allston way B
" Frank F (Adelaide) h566 38th
La Vigne Freda M Mrs h505 Alcatraz av
Lavigne Geo (Elta) jan r1807 E 24th
La Vigne Grace E Mrs tchr Pub Sch r1750
Brandon
" Jesse A (Mary) h6367 Telegraph av
Lavigne Jos (Marie) stock dlr h1023 38th
" Jos blrmkr h1527 Berkeley way B
" Mae Mrs r Arrowhead dr rt 3 bx 182
" Martha compt opr r1023 38th
La Vigne Paul J (Olive) tool mkr h1929 E 27th
" Thos r Hotel Claremont B
" Wesley J (Grace E) sht mtl wkr h1753 Bran-
don
Lavin see also Laven and Levin
" Chester C clk r1234 10th
" Doris M clk r1234 10th
" Henry h1738 Chestnut B
" Jas H pump opr East Bay Municipal Utility
Dist r San Lorenzo
" Kenneth press rm opr r1234 10th
" Lon J firmn marshal Alaska Pkrs Assn r1411
Santa Clara av A
" Margt M sten r1201 E 33d
" Peggy r1201 E 33d
" Rae (wid Max) h1234 10th
Lavine Alex I (Fannie) drugs 1605 23d av r1417
E 38th
" Mitchell r407½ San Pablo av
Laviolette Alfd E (Yvonne) tilestr h1539 Bonita
av B
La Violette Geo eng Harbor Tug & Barge Co
r2107 62d
Laviolette Yvonne dmnstr r700 Santa Ray av
La Vista Apartments 427 Burk
Lavlin C clk r25 Manhart
Lav-O-Din Co W H Dudley pres 980 14th
Lavole Victor (Jane) lab h3314 Wyman
La Vonne Grace (wid John) r4348 Montgomery
Lavool Chas J (Marie) lab h623 37th av
Lavorell Bonita maid r1825 40th av
Lavoy H r Hotel Alameda A
" Olive h1759 Seminary av
LA VRAR LILIAN J, Investments, Loans, Insurance and Notary Public, 330 Milton, Tel LAkeside 6578, Restaurant 525 17th
Lavrischoff Tikhon J r2177 Allston way B
Law see also Laws
" Adeline G r353 Athol av
" Albt A (Rosella) printer h522 Kenmore av
" Arch L (Maud C) h3710 Allendale av
" Chas jan r254 8th
" Chas W (Beatrice) h1512½ Everett A
" Clarence (Cecil) r1185 30th
" Edna C (wid Jason) r418 49th
" Florence E r3715 McClelland
" Frank with Post-Enquirer r9214 Olive
" Frank E (Flora) comp Post-Enquirer h1623
72d av
" Frank A (Marion C) slsmn h3951 Ruby
" Frank G (Anna C) slsmn h353 Athol av

FRED T. WOOD COMPANY---Oakland's Leading Realtors

HOMES AND HOMESITES — SUBDIVISIONS — BUSINESS PROPERTY

Main Office, 1801 Franklin Street, Oakland Telephone HOlliday 3700

Patricia Reynolds STUDIO

Established 1920

Departmental SCHOOL of the DANCE and THEATER ARTS

Key Route Inn 22nd and Broadway

Telephone GL encourt 7717

Judicious Advertising

CREATES A New Business

REVIVES A Dull Business

ENLARGES An Old Business

RESCUES A Lost Business

PRESERVES A Large Business

SECURES Success in Any Business

SAVES A Failing Business

ENABLES You to Pay Your Taxes

()

Directory Advertising Brings Satisfactory Results

HOMES — INDUSTRIAL — COUNTRY — BUSINESS PROPERTIES

W. C. GLASSON COMPANY

REALTORS

815 East 14th Street SAN LEANDRO Tel. TR inidad 6

LAW
" Genova (wid R A) r1823 Harvard av A
" Gus C (Bernice H) auto mech r719 Durant av
" Jas W (Louise) brklyr h685 32d
" John uphol h658 12th
" John H (Lillian) h3712 Allendale av
" Josephine (wid P J) h1075 32d
" Leila Mrs h2006 Dwight way B
" Lillian clk r3712 Allendale av
" Louise Mrs lndywkr r685 32d
" Mead G (Mabel M) carp h3723 Redding
" Nora F (wid V M) r1325 El Centro av
" Peter (Robina) h1653 25th av
" Prentis I chauf r1075 32d
" Theo T (Dorsa) slsmn h418 49th
" Thos R (Rosanna C) h3644 Magee av
" Wm ship ftr Genl Engineering & Dry Dock Co r San Francisco
Lawall Fred (Kate) sta eng h2914 Madera av
" Fred jr r2914 Madera av
Lawber Frank (Eva) h3001 35th av
Lawdon Theo J (Margt T) auto mech r4031 18th
Lawfer Edw h1110 Park av
Lawhead Arth L (Henrietta) clk r838 Arlington av
Lawler see also Lawlor and Loler
" Edith H sten U S Fidelity & Guaranty Co r700 Trestle Glen rd
" Edw J (Ruby) h775 Longridge rd
" Elwood W (Bessie) buyer h5952 Keith av
" Frank C (Della) h700 Trestle Glen rd
" Jos clk r4138 Terrace
" Kate M (wid J T) h2214 E 39th
" Louis L mattressmkr r2214 E 39th
" Mable M Mrs clk r272 21st
" Matilda Mrs h1417 66th B
Lawless C L auto pntr r4467 E 14th
" Clarence R (Isa) cigars 4487 E 14th h1251 45th av
" Earl E plmbr h7735 Ney av
" Ernest O (Gertrude) h6112 Monadnock way
" John C (Isabel) slsmn h829 13th
" John E r829 13th
" Ray M (Nettie) plmbr h1312 53d av
Lawley Robt F electn h1630 Adeline
Lawlor see also Lawler and Loler
" Ada (wid Thos) h3039 35th av
" Bernard inspr Ferro Enameling Co r833 61st
" Gerald M (Kath) acct h2830 Magnolia
" John B (Rose A) teleg opr h6621 Dana
" Mary M clk h270 21st
" Terrance (Laura) carp r1531 Union
" Thos (Eva) glazier h629 E 19th
" Thos J (Mary A) h4073 Lakeshore av
" Thos L lab r3039 35th av
Lawrance Benj E (Dorothy A) slsmgr C M Orr h1656 Beulah pl
" Margt E Mrs sten 2113 Center B h1513 Edith B
Lawrence see also Lawrance and Lorentz
" A formn Calif Wire Cloth Co r San Leandro
" Abbie (wid Frank) h2419 Chestnut
" Ada nurse 553 29th
" Addie h1805 Chestnut
" Agnes E (wid A C) h2017 Prince B
" Albt (Teresa) carrier Okld PO h1827 38th av
" Albt D (Maud E) custodian City Hall h898 35th
" Alfd F tchr r928 37th av
" Alice nurse r416 Hawthorne av
" Allen G h2129 Church
" Andw lab r593 7th
" Angela r853 Paramount rd
" Anna Mrs h1507 48th av
" Annie r160 Lake
" Anthony r2305 83d av
" Anthony P (Marie) furn 2484 Shattuck av B h2416 Fulton B
" Apartments 144 Grand av
" Arth X clk r928 37th av
" Aug C emp Paraffine Cos r934 Cornell av Albany
" Bernard P clk h1167 Arch B
" Bernice I tchr r5321 Lawton av
" Bert M (Annie) wtchmn h3143 West
" Bertha waiter C H Collins
" Casimire (Polcenea) lndywkr h2038 E 20th
" Chas A (Mable M) mech h1706 Chestnut B
" Chas F r2827 Hillegass av B
" Chas G (Clara P) supvr ROTC Pub Schs h3300 Fernside blvd A
" Chas H carp h5321 Lawton av
" Chas M (Alice B) lndy driver h311 San Carlos Pled
" Chester r1917 Francisco B
" Clara A nrlv sec Brown Ledwich & Rosson h160 Lake
" Clyde E (Elsie R) mgr Dimond Hudson-Essex Co h3274 Coolidge av
" Constance (wid Jos) h1214 9th
" David N (Freda) auto mech h1434 6th A
" Donald clk r4015 Linwood av
" Dorothea stdt r25 El Camino Real B

LAWRENCE
" Dorothy r350 Vernon
" Dorothy T sten r2260 E 20th
" E A r2129 Church
" E O tchr U of C r Faculty Club B
" E Sherwood (Blanche R) slsmn Maso Duffie Co h2000 Yolo av B
" Earl W (Margt J) tmstr r1305 Parker
" Edw emp Parraffie Cos r3454 Louise
" Edw D (Ruth) prsmn h3620 Allendale a
" Edw G (Margt) clk h1521 69th av
" Edw H (Letitia) cond SNRy h529b 42d
" Ellen D r2827 Hillegass av B
" Elmer r2731 Wallace B
" Elvera waiter r1236 95th av
" Enos h1938 E 32d
" Ernest E cattle broker r2411 Blake B
" F L carp r630 8th
" Florence clk r1629 47th av
" Floyd C (Inda) eng h2710 74th av
" Frank (Lena) h812 McKinley av
" Frank A (Leola) hoist eng h716 Castro
" Frank J brkmn r1920 20th av
" Frank L lawyer h2827 Hillegass av B
" Fred H (Bertha M) h1013 Linden
" Fredk S Rev (Flora) h1934 Virginia E
" Geo lab r1413 6th B
" Geo S (Louise L) hlpr Merco-Nordstron Co r Danville
" Geo W mtrmn r1247 5th av
" Harry (Florence) eng Pure Carbonl h1621 Delaware B
LAWRENCE HARRY M (Irene S), Forc thorized Sales and Service, 301 12 Harrison, Tel GL encourt 5577, h602 lus Apartments, 212 19th, Tel LA 0764 (See page 107)
" Harvey (Bertha) florist h66 Hamilton
" Helen F proofrdr r1199 Spruce B
" Ida B (wid Frank) h2948 Telegraph av
" Irene clk r138 E 12th
" Irene Mrs h1057 Monterey av B
" J D clk r4015 Linwood av
" Jack D stdt r2620 Regent B
" Jas A h1320 Spruce B
" Jane r1934 Virginia B
" Jennie Mrs jan h1904 Castro
" Jessie mgr Hillvue Apts r5494 College
LAWRENCE JO (Nella), Attorney-at-Law, Central Bank Bldg, 436 14th, Tel G court 4071, h1054 Sunnyhill Rd, Tel F day 0647
" John lab r701 8th
" John (Bella) lab r2770 E 8th
" John D bgemn Key System r2620 Regent
" John E (Mary) barber r1524 Morton A
" John E (Agnes E) butcher h1092 65th
" John H (Zitella) bridge eng h610 College
" John J (Lucy) clk h1237 Derby av
" John J (Cath) emp Okld St Dept 64th av
" John M emp Parraffie Cos r1092 65th
" John M flagmn Key System r2030 Esse
" John R (Edna) printer h1120 Sutter B
" John W (Anna) carp h2048 Church
" Jos r1820 5th av
" Jos (Angela) h853 Paramount rd
" Jos (May) lndymn h2312 Frederick
" Jos (Margt) lab h3454 Louise
" Jos A barber 4027 Van Mowick av
" Jos C J (Frances) h928 37th av
" Jos E (Dorothy) clk r3384 Suter
" Jos M (Mary) h2030 Essex B
" Juaquin lab r2770 E 8th
" Julia E r898 35th
" L J h79 10th
" Laura Mrs walter r2911 Linden
" Laura I r690 Wala Vista av
" Leigh C (Adalene B) slsmn h1307 Univ av B
" Leroy P (Anna) electn h9814 Elmar av
" Leslie (Jessie) auto mech h5494 College
" Lida r6584 Chabot rd
" Lillian Mrs nurse 698 17th
" Lillian (wid Bert) tchr Pub Sch h5327 ton av
" Lillian A r311 San Carlos av Pled
" Lois r350 Vernon
" Louis (Carrie) sta eng h3239 Idaho B
" Lucy stdt r2531 Ridge rd B
" M W Mrs clk U of C r2325 Channing w
" Mabel M r928 37th av
" Mamie E (wid H T) h2266 E 20th
" Manuel mach r434 Willow
" Manuel (Mary L) stevedore h3225 Idah
" Manuel G (Eliz) lab h1408 6th B
" Manuel G (Flora V) lab h2325 Inyo a
" Margt D bkpr F M Umphred & Son 69th av
" Mark r2000 Yolo B
" Mary h3462 Harlan
" Mary lndywkr r2325 Inyo
" Mary tchr h2637 Durant av B
" Mary Mrs slswn r1524 Morton A

CAPWELL SULLIVAN & FURTH
Complete New Stocks...experienced, courteous staff
Clay, 14th and 15th Streets · OAKLAND · Telephone HOlliday 3131

B. AND M. CHEMICAL COMPANY, LTD.
MANUFACTURERS OF
Lacquer Thinner
Lacquer Colors
Paint Remover
Lacquer Wash Thinner
Lacquer Remover
Paints and Varnishes
4244-46 East 12th Street, Oakland
Phone FR uitvale 8603
BSM PRODUCTS

ENCE
dy (wid Chester) tchr A to Zed Sch
220 Dwight way B
dy J (wid J J) h1920 20th av
dy L r5704 Oak Grove av
vin R (Genevieve) clk Okld PO h5563
ookdale av
nie Mrs house mother Alpha Chi Omega
rority h1756 LeRoy av B
ate V (Ilene) slsmn Taylor & Duarte
910 Grove
ton (Clarabell) auto washr r78 Glenn
G r1047 Merced B
Mrs hskpr 15 Canyon rd B
ie Mrs tchr Pub Sch r San Francisco
C (Anna) slsmn h772 20th
l H (Lena B) h1841 Marin av B
r emp Okld St Dept r536 E 11th
lip R (May) chauf h1622 11th
y E r2000 Yolo B
trs lndywkr r362 Allendale av
X (Laura) mach h17 8th
mond E auto mech r2151 Santa Rita av
id J (Lucile) pan h1617 Ashby av B
id J playground dir Bkly Pub Schs r2425
arring B
t S (Beatrice F) slsmn h4039 Lyon av
ald L mngr r1805 Chestnut
e r1621 Delaware B
s (Beatrice) chauf r2729 Harrison
h Mrs r927 Portal av
h Mrs h620 Santa Clara av A
h Mrs h916 7th
slsmn J C Penney Co r2177 Allston
ah W Mrs h3512 Dimond av
ester C clk r2017 Prince B
na sten r675 E 12th San Leandro
ning (Eliz) meat ctr h3106 Tremont B
or J creamery wkr r928 37th av
ert O (Maud S) h4407 Edgewood av
ter V meat ctr r3106 Tremont B
ENCE WAREHOUSE CO. A T Gibson
es. J C Swain Sec. 69 Webster cor Water.
1 HO liday 0311
ard r3143 West
k tchr Pub Sch r2642 Rawson
k H (Olive W) pntr h1400 E 32d
k J (Anna) emp agcy 443 10th h492 Sta-
n av
k K bkpr r810 Haight av A
k R mgr Kohler & Chase
field J (Gwendolyn) traffic officer h4401
nniman
ifred E (Margt) chauf h1305 Parker B
nz Wm h716 Santa Clara av A
wy Edw C gdnr r596 47th
we see also Lawray Lowrie Lowery and
awry
ry D (Nellie C) h222 Pala av Pied
Hamilton (Maude L) real est 1924 Bway
916 h1949 Yosemite rd B
dion B r222 Pala av Pied
dorie E musician r222 Pala av Pied
ks Mrs (firwmn Colgate-Palmolive-Peet Co
439 7th B
k M A sten h1955 San Pablo av
k J (Mamie) fctywkr h1361 E 24th
k J (Hattie H) furn fnshr h5644 Park blvd
see also Law
nzo M (Lillian) h2769 78th av
ence L (Kath) mgr U C Theatre h2808
arber B
ry H slsmgr Chicago Lbr Co of Washn
San Leandro
we Carl (Irene) h2932 Havenscourt blvd
nn Alex (Florence) emp Paraffine Cos h1199
rnell av B
e B (wid J R) h1361 E 26th
w C thr U of C h1515 La Loma av B
o J (Kath) mstr mariner h1507 Pacific
av
s (Leonard and R L Lawson) hdw 3104
eminary av
s Edna gdnr Cal Sch for the Blind
s lab h1937 Myrtle
rton W (Grace F) ins agt h5511 Kales av
nie Mrs tchr Bkly Pub Sch h940 Oxford

bert B (Doris A) credit mgr Regina Corp
1885 Whittle av
dywkr r1805 Harrison
a housemother Cal Schl for the Blind
J Mrs tchr Pub Sch h4232 E 17th
est L (Mary E) slsmn h4116 Brookdale av
el B tchr Ala Pub Sch h1814 Central av

nk E (Fannie) gro 1010 71st av
nk P F (Ella) h4232 E 17th
d h1448 Jackson
d H (Nellie) h1732 Versailles av A
d W slsmn Kemper Radio Corp r641 51st

ik E (Vera E) slsmn h2029 41st av
ry B (Ella) comp h2600 Rawson
ry barber r1027 Bancroft way B

LAWSON
" Henry C (Beatrice) police OPD h5120 Bond
" Howard R (Claire) carp h5530 Holway
" Ira E (Clementine) custodian h3709 Lily
" Ivan pntr h1810 Oak A
" Ivy pntr r1903 Park A
" J A v-pres Durkee Famous Foods r San Mateo
" J W inspr Board of Port Commrs r3500 35th av
" Jas (Mary) h4046 Foresthill av
" Jas (Mary) printer h616 35th
" Jas E slsmn Calif State Auto Assn r1819 Virginia B
" John N (Verna) firemn OFD h3879 Whittle av
" John S (Annie E) real est h1543 Fairview B
" John W h678 10th
" John W (Isabel D) civ eng h6024 Chabot rd
" Jos C clk h2476 Mavis
" L D Mrs h1800 Lakeshore av
" Leo X (Caroline) fctywkr h3051 Seminary av
" Leonard (Enola) (Lawson Bros) h2697 Havenscourt blvd
" Leonard J dept eng Western Elec Co r2697 Havenscourt blvd
" Marie r616 35th
" Mayo Mrs stenr r1032 53d
" Myrtle Mrs acct h2314 80th av
" Oliver C (Nelda) v-prin Washington Sch h1526 6th av
" Prince A (Cammie) jan h966 35th
" Robt L (Lawson Bros) r3051 Seminary av
" Robley H r2600 Rawson
" Teresa nurse Fabiola Hosp
" Theo C (Louise) phys h5421 Thomas
" Thos P E (Annie) slsmn h2442 Havenscourt blvd
" Wallace stdt r5511 Kales av
" Wm lab r412 8th
" Wm H (Mary) gro 2844 Sacramento B
" Wm H (Lawson & Huston) r810 Masonic av
" Wm H (Emily) mach h1610 62d B
" & Huston (W H Lawson P M Huston) auto reprs 1423 34th av
Lawton see also Laughton and Lauton
" Arth R (Marie H) (Lawton & Williams) h4116 Park blvd
" Donald C (Willie M) slsmgr J E French Co h748 The Alameda B
" Edw (Vera) slsmn h2178 50th av
" Eliz B stdt h2380 Hilgard av B
" Frank H (Fannie M) h2211 Durant av B
" Harry J (Laura G) dist mgr Safeway Stores Inc h565 Haddon rd
" Harry S (Ella) photog h4822 Foothill blvd
" Jas B sten r3816 Greenwood av
" Jessie A (Johnck & Lawton) r4116 Park blvd
" John H slsmn r6444 Benvenue av
" Lewis H (Edith) jwlr h6444 Benvenue av
" Margt E h415 37th
" Olga Mrs dom 3401 Broadway
" Oliver B (Eliz) slsmn h7703 Ney av
" Percy A (Olga) slsmn Monolith Portland Cement Co r863 52d
" Richd H clk r9915 E Holly
" Wilbur J P dentist 4120 Telegraph av r4122 do
" & Williams (A R Lawton S B Williams) printers 306 12th R32
Lawver Frank (Eva V) mach opr r3001 35th av
" Harriet P Mrs tchr Bkly Pub Sch h1151 Shattuck av B
Lax A M emp Rheem Mfg Co r1053 Pomona av Albany
" Ida (wid Alex) h2012 Grant B
" John M (Mary S) carp h247 Frisbie
Laxtron Hilda M h806 Park way
" Lillian F clk r806 Park way
Lay Harry lab r3882 Webster
" Henry jr (Lucille A) cbtmkr h1518 Russell B
" Nan sten r2237 Pacific av A
" Wm L (Bernice) dep County Assessor h1757 26th av
Layaz Marie (wid Henry) h1340 98th av
Laybourn Howard B (Mary) whs formn Sperry Flour Co h864 45th
" L Kay (Melva) barber h2027a Haste B
Laycock Adele Mrs dom r1509 Russell B
" Clarence (Florence) cranemn h1502 Campbell
" Saml A (Ruth) orderly Alta Bates Hosp h1532 Ashby B
Laycox formn Am Manganese Steel Co r1611 15th
Layer Harry stdt r5 The Uplands B
" Herman (Queen) pres Mutual Thrift & Loan Corp h5 The Uplands B
" Janet sten r5 The Uplands B
Layfield C Pearl Mrs musician r4008 Lyon av
" Robt H (Leafy) auto repr 2558 Shattuck B h785 Alcatraz av
Layman Jasper L (Margt) radio opr h1700 Portland av B
" Jos D (Laura B) h4260 Terrace
" Margt A Mrs sec Longfellow Sch B
Laymance Alfreda R sten Bank of Am r214 Grand av

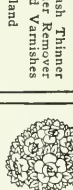
FUJII
Nursery
Co.
TREES
SHRUBS
POTTED
PLANTS
Fertilizers
and
Insecticides
1534
Oregon
Street
Berkeley
Tel.
TH ornwall
2426

Day Sessions "Create an Earning Capacity" Evening Sess

HEALD COLLEGE

Stenographic, Secretarial, Commercial, Administration

Established 1863 Oakland, California Phone HI ghgate

LAYMANCE
" Austin B (Ruth) clk Central Natl Bk h214 Grand av A
" Flora Mrs r1527 Myrtle
" Millard J (Mary) h2044 Oakland av Pied
" Willetta M clk r215 Grand av
Layne Jack S (Maxine D) mtrmn h1847 6th av
" Walker A (Hazel) dentist 1904 Franklin R809 h338 62d
" Wm r371 60th
Layson Agnes walter r1041 7th av
Laytham Lee (Tina) h3477 Wilson av
Layton see also Laton Laydon and Leighton
" Alice Mrs lndywkr h1808 10lst av
" Alma sten r1439 29th av
" Clifford P (Alma M) slsmn h1439 29th av
" Della E clk r615 San Luis rd B
" Dorothy T tchr r1418 Central av A
" Edw L eng h1847 Nason A
" Edwin L r1847 Nason A
" Floyd H (Frances) slsmn B Miller h rear 3135½ King B
" Gilbert W (Nina) broker h1444 3d av
" Lillian Mrs sten r526 35th
" Lois F bkpr Imperial Beverage Co r2829 Chestnut
" Marguerite C tchr Bkly Pub Sch h2508 Ridge rd B
" Mason F (Mary G) emp PT&TCo h2544 Grant B
" Nannie Mrs h219 E 12th
" Pearl sten r1847 Nason A
" Ray clk h2322 Shattuck av B
" Wm J (Mary) h2829 Chestnut
Lazagnia Emil concrete wkr r643 rear 45th
Lazansky Eleanor N stdt r2305 Bancroft way B
" Milton W (Carrie) bkpr h2305 Bancroft way B
" Milton W jr stdt r2305 Bancroft way B
Lazar Isadore (Gertrude) pdlr h2500 8th av
" Louis (Helen) h3050 Chestnut
" Michl (Marguerite) nursery 2642 35th av
Lazari Louis (May) florist h1674 16th
Lazaro Estanislao battery asmblr r1354 98th av
Lazarote Vera clk r Blue Triangle Club
" Ward (Vera) lab h2341 Valley
Lazarus Alfd A (Eliz A) h1324 54th
" Lenore stdt r2725 Haste B
" Lillian stdt r2542 Durant av B
" Louis A (Rachael) slsmn h727 Stratford rd
" Myron H musician r1821 6th av
" Polycarpos clo clnr 2624 Fruitvale av and 1431 23d av
" Robt clk r465 Elwood av
" Saml (Anna) tailor 982 12th h1446 E 36th
Lazazzera Vito (Felicia) baker 928 5th h926 do
Lazear Evening High Sch 29th av and Elmwood
" Ida r5695 Oak Grove av
" Mabel (wid Jesse) h6 Oakvale av B
" Mary E (wid M C) h5695 Oak Grove av
" Wm H elec eng r6 Oakvale av B
Lazenby Clifford H h540 Alcatraz av
" Eliz authorizer H C Capwell Co r540 Alcatraz av
" H V mech r2015 56th av
" Minnie B Mrs r1066 Bay View av
" Robt C clk h1066 Bay View av
Lazo Lena r1735 High
" Martin linemn r1735 High
" Peter (Anna) mach h1735 High
" Peter jr r1735 High
Lazos Romulo lab r712 University av B
Lazuka Andw stdt r914 Poplar
" Michl mach r914 Poplar
Lazzareschi Angelo T (Clarice) pharm h3507 Victor av
" Edw (Lina) iron wkr h1239 35th av
Lazzareto Wm H (Helen) ins h356 Alcatraz av
Lazzari Alfd chauf r3030 Coolidge av
" Aurelio gro 3030 Coolidge av
Lazzarini Francis slsmn Washn Mkt r San Leandro
Lazzarino Steph (Mary) baker h946 44th
Lazzaure Oliver (Myrtle) h2846 E 8th
Lazzereschi Ernest (Virginia) poultry h4236 35th av
Lazzeri Louise clk r1807 73d av
Lazzerinni Eug (Eliz) h3644 Hageman av
Lazzeroni Fred L (Marjorie) acct h1904 22d av
" John slsmn Golden State Salami Fcty r347 Filbert
" Orsolina (wid Saml) h347 Filbert
Lazzeveschi Edw (Ruth) pilot Okld Airport h9308 Walnut
Lea see also Lee and Leigh
" C O Mrs h1907 Center B
" Ernest E (Elma C) carp h433 36th
" Erwin J h2840 Parker B
" Jas T (Abbie) h859 Warfield av
" L Mrs slswn H C Capwell Co r823 Pomona av
" Lura L walter Mrs A E Vaine r87 Vernon
" Mabel r1258 Park av A
" Marth G Mrs slswn F W Woolworth Co
" Richd P (Margt) (Lea & Moran Mach Wks) h1258 Park av A

LEA
" Vivian clk r1258 Park av A
" & Moran Machine Works (R P Lea Moran) 6565 San Pablo av
Leabo P V electn r338 21st
Leach see also Leech Leich and Leitch
LEACH A B & CO INC, Eric Cochrane Investment Securities, 510 Central Bldg, 436 14th, Tel GLencourt 5725
" A B & Co Felix G Mehan W O Tra J Curry representatives brokers 409 R1702
" Abr P lawyer 428 13th R715 r Diablo
" Alex R (Pansy) carp h1458 Madison
" Arth E asst chf clk SPCo r1090 16th
" Bertha S Mrs agt Equitable Life Assu r71 Wildwood av Pied
LEACH BROS INC, S P Leach Pres, E E Sec, Machinists, Blacksmiths Eng Automobile Repairing, Crankshaft Gri Gear Cutting, Case Hardening, Spring Fly Wheel Bands, Cylinder Grinding, Pins, Spiral Bevel Gears, Agents fo public Trucks, 3409 Piedmont Av, Tel mont 1300
" Clifford (Meta) electn h1651 Sunshine c
" David E (Eva M) driver h536 E 7th
" Earl clk h1090 16th
" Edgar T (Louwillard) mach h2700 77th a
" Edw r735 21st
" Edw E sec Leach Bros Inc r2049 10th a
" Edw R (Bertha S) mgr Island Copper C Hillside av Pied
" Eliz Mrs r1090 16th
" Elnora (wid Howard) r2251 High
" Fawsitt (Amy) clo ctr h974 10th
" Ferne M musician r536 E 7th
" Frank A jr (Marnt H) h125 Hillside av
" Frank W lab r1832 Pacific av A
" Fredk A (Margt R) poultry 2415 E 14
" Geo E (Olivia) auto mech h1277 Ocean
" Gladys P r2251 High
" H slsmn Am Gas Mach Co
" Harriet M (wid A J) h106 Fairmount a
" Harry E (Lucy) lawyer 428 13th R715 Park way Pied
" Harry M (Pauline H) cond h2251 High
" Harvey W eng r2049 10th av
" Helen M tchr Pub Sch r106 Fairmou
" Jas J (Alice T) h1771 82d av
" Jane A (wid E A) r5667 Oak Grove av
" John F (Etta M) bridge tender h818
" John H dist mgr Bodinson Mfg Co h476
" Jos M (Bertha S) iron wks 770 Hig Wildwood av Pied
" Marion A tchr Pub Sch r1445 Harrison
" Marjorie W Mrs tchr Pub Sch r2704 ning way B
" Mary (wid Walter) h2420 23d av
" Minnie chiropractor 2102 Allston way 1
" Raleigh R (Gladys) slsmn Dietz Mot h1538 53d av
" Roy E chauf GWPCo r Walnut Creek
" Ruth tel opr r4509 Market
" Stanley F (Muriel B) pres Leach Bro h543 E 20th
" Thos E (Alice) acct h151 Waldo av Pie
" Walter G (Celin) h1356 Broadway
" Wm (Laura E) h2049 10th av
" Wm (Lilly) clk h3887 Patterson av
" Wm E jan r3540 Fruitvale av
Leacock Chas W (Beatrice) walter h1253 B
Leada Apartments 3873 Piedmont av
Leadbetter see also Ledbetter
" Wm E (Edith) slsmn h2066 Encinal av
Leader Arnold H br mgr Public Food r2107 Clement A
" Bertha tchr Pub Sch r2104 Prince B
" Forrest D elec welder r2118 E 21st
" W J elec welder r2118 E 21st
Leaderich John (Carrie) cbtmkr h719
Leadley Hall Mrs beauty opr C A Hoyt
" Norman R (Hazel) cbtmkr h380 38th
" Phoebe A Mrs r5819 Genoa
Leaf Annie J r1738 Alcatraz av B
" Eric radio asmblr r743 Santa Clara A
Leafe Hyman M (Anna C) slsmn h3000 Ma
League A Byron (Winifred) barber h1933 B
" Clark J (Anie) barber 1933 Grove B Berkeley way B
" Jesse H office mgr D D Bohannon r1916 B
Leahy see also Lahey
" Annie Mrs r818 7th av
" Arth J (Eva) barber h974 Bay View av
" Constance Mrs h2421 88th av
" Cora Mrs r777 10th
" Cyril B sta eng Air Reduc Sales Co Francisco
" E L emp Rheem Mfg Co r San Francis
" Ella M sten r1043 57th
" Frances r1043 57th
" Frank spring ftr Okld Spring Wks

D. E. French

Real Estate

Insurance

Loans

Financial Center Bldg. 405 14th St.

Tel. GLencourt 6541

In Berkeley It's Radston's for Fine Engraving

Books and Stationery

Desks Filing Equipment Safes and Office Supplies

Greeting Cards and Party Favors

Rubber Stamps

Telephones BErkeley 6774 and 6775

2225 Shattuck Ave. and 1710 University Ave.

THE OAKLAND-CALIFORNIA TOWEL CO.

Telephone LA keside 2711

Rents Towel Service—White Coats—Aprons—Napkins—Linen

RENT! WHY BUY?

Maxwell HARDWARE CO.

13th, 14th and Washington Sts.
Telephone GLencourt 1860

General and Builders' Hardware

Tools, Crockery, Glassware, Silverware, Kitchen Utensils, Cutlery, Electrical Appliances, Washing Machines, Vacuum Cleaners, Electric Lighting Fixtures, Radios, Fireplace Furniture, Floor and Table Lamps, Golf, Athletic and Sport Goods; Camp Equipment, Luggage and Leather Goods.

POLK'S BANKERS' Encyclopedia

CONTAINS A FULL AND COMPLETE LIST OF

Banks
Bankers
Trust Companies
Savings Banks
in the United States and Canada

ALSO OTHER VALUABLE DATA CONCERNING BANKS

Price $15

Polk's Bankers Encyclopedia Co.
Publishers
431 Howard Street
Detroit

524 Broadway
New York

ɛIY
edk R (Hattie M) batt chf OFD h473 Stow
av
stav (Nora) clk h1543 7th av
s (Christine) lab h534 22d
rgt r1043 57th
ry (wid Patk) r3335 Bruce
nothy J clk r1043 57th
n G (Margt) lab h1043 57th
e see also Leck
w C slsmn Sta Roof Corp r2723 Forest av
3
k gas sta atdt r2723 Forest av B
n A (Thelma K) auto pntr h3440 65th av
e Lawrence T chauf r1903 Seminary av
lrion C (Karlton T) gro 1915 E 23d
Albino lab h1912 Clement av A
d mach opr r1048 88th av
geline fnshr Calif Cotton Mills Co r San
eandro
tone P (Julia) plmbr h6223 Fenham
ristina r1639 21st av
lances (wid Vincent) h1639 21st av
lank G (Evangeline) bkpr h927 Allston way
3
e emp Hazel Atlas Glass Co r1278 79th av
lter (Evelyn) crmy plantmn h2930 Magnolia
lla (wid Albt) r1525 32d
e Edw slsmn r1815 10th av
lary V Mrs h1815 10th av
at Abr L h100 9th
d L Mrs h145 Lakeside dr
nan see also Leeman, Lehman and Lehmann
rl emp Paraffine Cos r El Cerrito
byd R millwkr r El Cerrito
an E acct r2001 Allston way B
alng Albt bellmn r1523 3d av
ington Burt C r1556 Bway
s Cecil S acct (Carlotta) h1711 Cedar B
rothy r1711 Cedar B
n clk r648 15th
e der Evelyn I asst librarian Ala Free Library
2101 Alameda av A
uis P (Alsa) molder h2101 Alameda av A
dro Jess clk r1125 86th av
e Chester C (Inez) auto repr r1443 74th av
e see also Lehr
ele Mrs r1931 San Pablo av
ank r1335 E 14th
ace tel opr r2211 Fulton B
s D stdt r2547 Channing way B
is A supvr phys educ Pub Schs h1039
Elsinore av
ary J r5507 Fremont
d Alfd (Margt) pntr h2221 6th B
argt M Mrs h2149½ Russell B
ville R barber h2149½ Russell B
bt clk Bank of Italy r San Leandro
emond Marie E (wid J P) h2225 E 24th
emonth Adam (Jewel) baker h672 15th
rothy stdt r2951 Linden av B
erett r672 15th
wel Mrs mgr Harding Apts r672 15th
bt (Helen M) archt h2951 Linden av B
en Emma Mrs r580 35th
enard Wm B h5389 Wentworth av
eed see also Larned
aude O (Ramona) serv sta opr h1360 Berke-
ey way B
ner slsmn r2433 Haste B
n (Edith) chauf 948 San Pablo Albany
ener see also Larner
iston L clk r325 Warwick av
ck E (Doris L) shoes 4094 Piedmont av h532
Haddon rd
aurice I (Hannah) (Learner & Rosenthal)
and v-pres American Brass & Copper Supply
Co h325 Warwick av
Rosenthal (Maurice Learner Wm Rosen-
thal) junk 100 Jackson
ey Andw B (Cordelia) eng h575 35th
nl F (Gertrude) h615 Calmar av
g R lab r1720 Seminary av
ances J (wid J T) h2481 Hilgard av B
ace E nurse r2149 Blake B
s (Edna) USN h1441 74th av
s H (Gertrude M) supt WPRy h582 Weldon
av
on (Lena) h1925 Grove
abel typist h816 Athens av
abel M sten r1633 4th av
artha C Mrs tchr Bkly Pub Sch h1053 Mari-
posa av B
chl lab h828 51st
ron J (Betty) auto mech h7044 Outlook av
hos W (Dora E) h2149 Blake B
hos W jr r2149 Blake B
m lab r103 Bway
ee Edgar (Hazel E) chauf h39 Garden rd A
ant A (Juanita) carp h8801 Hillcrest av
Mrs h1918 Lakeshore av
ssie E r1422 Edith B

Leask Earle E (Alice C) mot pict opr h78 Glenn av
Leatart J E h9507 A
Leatart Jennie slswn r9507 A
" Jessie Mrs clk r9507 A
Leathe see also Leith
Leatham A lab r5056 Fairfax av
" Walter (Ruth) ironmldr h3018 Encinal av A
Leathem Wm B (Anna B) troublemn PG&ECo h 4702 Walnut av
Leather Arth jan r1940b Hearst av B
Leatherman Geo A (Lillian M) asst Prof Arm-strong College h2631 Channing way B
" Zena Mrs clk r1709 Woolsey B
Leathers Agnes stdt r2506 Piedmont av B
Leatherwood Luther L ivory pressr h627 Lincoln av A
Leathley Harry (Sarah H) weaver Calif Cotton Mills Co h2630 22d av
Leautier Adrian gdnr h2001 Clement av A
Leavens Frank R (Edna) clo clnrs 2766 73d
" Robt F (Anna C) tchr h1900 Yosemite rd B
" Roy G (Verna) mach h3148 Nicol av
Leavenworth Elise r2735 Derby B
" Jane Mrs h2533a Channing way B
" Olivia music tchr 2735 Derby B
Leaver Albt E r5844 Birch ct
" Frank L (Gladys) clk h7815 Lockwood
" Georgia K r5844 Birch ct
" James M (Kath) (Leaver Mfg Co) h5844 Birch ct

LEAVER MANUFACTURING CO, (J M Leaver), Machinery Manufacturers and Publishers Leaver Feetage Estimators, Office 5844 Birch Court, Tel OLympic 2993

Leavers Maria Mrs h2525 E 29th
Leaves Matthew E h1607 Josephine B
" Wm E carrier Oakld PO r San Leandro
Leavey Jos J (Bernice) eng h4425 Grove
" Kath Mrs r842 Magnolia
" Michl F (Anne) h1650 Oxford B
Leavitt see also Levit
" Annie B mgr Artola apts h5324 College av
" Aubrey M (Kath) ins agt h1205 Channing way B
" Augusta Mrs slswn r1807 Lincoln av A
" Benj jwlr 473 15th r1605 Clay
" Claude B (Louise) printer h5033 Grove
" Clyde J meat ctr 2924 High
" David (Lizzie) pdlr h3738 Nevil
" Ellie M (wid Jas J) h rear 4800 Calaveras av

LEAVITT FRANK W (Bonnie), Real Estate, Loans, Investments and Appraising, 304 Great Western Power Bldg, 1706 Broadway, Tel OAkland 3563, h170 Mandana Blvd

" Geo E electn h833 Anthony B
" Jas B (Kate) h847 Isabella
" Louis slsmn Schwartz & Grodin r1556 Bway
" Mary E r1406 32d
" Milton J printer r5033 Grove
" Ned (Lea) electn h2350 Humboldt av
" R L custodian Emerson Sch r4501 Lawton
" Ray A (Florence A) h4501 Lawton
" Raymond W (Louise) car clnr h2338 Hughes av
" Vernon auto pntr r2606 63d av
" Wm J (Eunice O) firemn h833 Anthony B
Leavy H Harold stdt r2416 Durant av B
" Marie M (Wilbur's) h218 Park View dr Pied
Leazer Marian r1708 Pacific av A
" Marion (Georgina) mach h1708 Pacific av
Leback Linda M r1644 Visalia av B
LeBailly Gwendolyn r1505 Josephine B
LeBallister Elsa (wid F W) h9925 E 14th
" Lena (wid Thos) r1134 3d av
" T Milton (Frieda) plmbr h1134 3d av
Lebanoff Irwin (Rose) shoe repr 2611 San Pablo av B h2609 do
Lebaron Everell M (Lois) sec Appleton Gro Co h549 Santa Barbara rd B
LeBaron Marion beauty opr h978 12th
" Melvin R bldg sermn PT&TCo r978 12th
" Robt stdt r2416 College av B
LeBarse Jos h1727 48th av
Lebate Peter track oiler r1004 Wood
Lebby David h2120 Eunice B
LeBeau Jos clk r1630 11th
" Josephine Mrs h1025 Willow
Lebeck Carl (Helen) auto trmr h6129 Monandock way
LeBeouf Earl A waiter r2706 E 21st
Leber Drug Co R F Savell mgr 936 7th
Leber Henry Orah carrier Okld PO h2027 38th av
" J C cond Key System r Richmond
LeBerry Al r1812 Brush
LeBeuf Alfd (Le Beuf & Perry) r273 Sybil av
" & Perry (Alfd Le Beuf Frank Perry) gas sta 10400 E 14th
LeBlanc see also La Blanc
" Eliz J Mrs h737 13th
" Eva Mrs clk Ala PO r1537 Lincoln av
" Eva Mrs gro 1543 Lincoln av A
" Germaine r1543 Lincoln av A
" Raymond (Gladys) mach h3247 Madison

FONG WAN
Herb Specialist

Neither too old nor too young

Fifteen Successful Years in Oakland

HOURS:
9 A. M. TO 7 P. M. DAILY
SUNDAYS 9 TO 12
Consultation Free

576 Tenth St.
OAkland 3767

The Margaret Bentley School

2793 Benvenue Avenue

Berkeley California

Tel. THornwall 3820

See Page 173

Protect Your Income - With a Non-Cancellable Policy
The Pacific Mutual Life Insurance Company
1220-27 Central Bank Bldg., Oakland Phones: GLencourt 7676 and 76

LE BLANC
" Roland adj Community Claim Service r San Francisco
" Thos (Elvira) h701 Mandana blvd
Lebo Emory L (Minnie inspr h453 66th
" Kate A (wid P L) r453 66th
Leboeuf Earl waiter r2708 E 21st
" Francois baker r926 5th
" Juanita W nurse r2706 E 21st
LeBon Arth D (Marion) porter h1435 Russell B
Le Bouf Melville J (Sarah) waiter h2212 E 25th
Le Boyd Ellen M Mrs bkpr r2012 Alameda av A
Lebrecht Adolph (Bertha) h722 Wala Vista av
" Chas (Alexandria) barber 1818 3d av h3543 Fruitvale av
LeBreton Alison bkpr Fed Land Bank h2933 Hillegass av B
" Chas (Anne) carried Okld PO h5118 Congress av
Le Brun Cuthbret P mech h2547 E 27th
Leca Frances cakewrpr r1444 16th
Lechmer Herman (Frieda) h2926 Foothill blvd
Lechtaler Christian (Emma) lab h2216 9th B
Leckich Alex P (Jennie) jan h1311 89th av
Leckie see also Lackie
" Robt r1634 4th av
Leckner Emily H r1823 Hearst av B
" Geo B clk r1823 Hearst av B
" Geo F (Mary K) acct h1823 Hearst av B
Leckteig Geo r5400 Belgrave pl
Le Clair Louis A (Laura) h1401 Sacto B
" Raymond H (Gertrude) chauf h1126 Cedar B
" Theo (Mary A) h3329 Adeline
" Theo L draymn r3329 Adeline
LeClare Jos lab r871 21st
Leclerc Ida M tel opr r2223 Lincoln av A
" Irena A r2223 Lincoln av A
" Jos E r3946 Shafter av
" Louis E (Mildred E) clk h2221 Lincoln av A
" Mary V (wid Eug) r2221 Lincoln av A
" Rena (wid Emil) h2223 Lincoln av A
" Virginia G r2223 Lincoln av A
Le Conte Apartments 572 Le Conte av B
" Helen M music tchr r19 Hillside ct B
" Jos stdt r19 Hillside ct B
" Jos N (Adelaide E) tchr U of C h19 Hillside ct B
" L Julian (Dorothea) optometrist 2422 Bancroft way B r1403 Milvia B
" School 2235 Russell B
Le Conti Vincent (Rosina) lab h8521 B
Le Count Ella J (wid S N) h5433 Belgrave pl
" Geo slsmn h1833 San Antonio av A
" Mabel C nurse r5433 Belgrave pl
Lecture Hall 616 16th
Le Curha Gladys fctywkr r1232 96th av
Lecursi Frank tailor r2028 San Antonio A
Ledbetter see also Leadbetter
" Eliz (wid Wm) r1704 12th av
" Fannie A Mrs r1655 Mountain blvd
" Frank B (Virginia) chauf h2207 Jefferson av B
" Harry T (Helen R) artist h1655 Mountain blvd
Leddy Mary Mrs maid 1550 Oakland av Pied
LeDeoux Maurice A (Lucille) slsmn r5525 Vallejo
Lederer Chas r181 Vernon ter
" Henry J (Bernice) v-pres Lederer Street & Zeus Co h110 Colusa av B
" Hugo (Dora) slsmn h830 Milton
" Jos M slsmn r1711 Harrison
" Street & Zeus Co Inc E A Zeus pres H J Lederer v-pres W Z Kolasa sec printers 2161 Center B
Ledford Ernest A gro 3185 College av B r3179 do
" Henry C (Marjorie) barber h1071 42d
Ledger Edwin L meat ctr r1155 Francisco B
" John (Doraeer) butcher Alden & Agnew r1052 Kaina av Albany
" John T (Anna M) mach h730 Murray B
" Wm H clk r730 Murray B
Ledgerwood Bessie S Mrs slswn r1661 82d av
Ledgett Geo W (Frances) h3033 West
" John W (Gertrude E) (Pioneer Sawdust Depot) h107 Wildwood av Pied
" Lowell A stdt r107 Wildwood av Pied
" Willis G (Dorothy S) h6768 Manor Crest
Ledig Rachel adv dept Post-Enquirer r1767 Euclid B
Ledingham Vernon L mach h9325 Hillside
Ledo Ralph T (Helen R) chauf h671 Cary av
Le Doux Alfd E gdnr City of Bkly r2315 Valley B
" Edith usher r2315 Valley B
" Ethel E maid 64 Park rd
" Frank C (Margt(inspr h613 21st
" Frank J (Geraldine E) artist h2640 64th av
" Louis (Lillian) lab h714 19th
" Verna r2315 Valley B
" Wm (Minnie) mech h2315 Valley B
Ledson Geo (Margt E) driver r2171 Vicksburg
" Harold B clk r4419 Park blvd
" Margt artist r2172 Vicksburg av
" Thos A (Edith) mgr Natl Ice & C S Co h4419 Park blvd
LeDue R L real est 1330 Webster r Hotel Lakehurst
LeDuke Dena plant supt East Bay Title In h1508 Madison
Ledwich Ethel dept supvr PG&ECo r1824 11
" Jas (Jane) h1824 11th av
LEDWICH THOS J (Thelma) (Brown, Led & Rosson), Attorney-at-Law, 1403 Central Bank Bldg, 436 14th, Tel GLen 1017, h10 Craig av Piedmont, Tel PI ed 7760-W
Ledyard Eleanor (wid J S) h3047 Wheeler
" Eliz (wid Henry) h3077 Birdsall av
Lee see also Lea and Leigh
" A I Mrs r2230 23d av
" A R with M Friedman & Co
" Abner W (Virginia) eng h1069 45th
" Abr (L Alice) h919 Central av A
" Abr F (Josephine) ins 357 12th R3 h553
" Ada Mrs r6104 Hillegass av
" Adelbert R (Hildred C) h2401 Prospect B
" Albt C (Edith E) slsmn h1760 Walnut B
" Alfd M (Helen I) h2667 66th av
" Alice Mrs r475 29th
" Alton S r1500 Versailles av A
" Amelia (wid Claud) h2030 Rutherford
" Amos (Sarah A) eng h1415 Central ct A
" Amy Mrs stenr r1916 Cedar B
" Andw R (Lenore F) h1377 18th
" Anna h2913 Brookdale av
" Anna C (wid P W) r1069 45th
" Anna M Mrs h1500 Stuart B
" Apartments 1930 Curtis B
" Arth pilot Gild Airport r336 Portland
" Arth W auto mech r2333 Bway
" Aubrey F (Lillian H) slsmn SOCo h2636 catraz av B
" B C h790 11th
" Barbara waiter r855 Calmar av
" Belle P h2746 Ashby av B
" Benj F shoe repr 1408 Market h2813 E boldt av
" Bernard slsmn r1480 Hopkins
" Bessie (wid L J) r3025 Blossom
" Betty beauty opr h479 Cheney av
" Bjorne deckhd r542 Hobart
" Bros Furniture Co (R E Lee and Sig Lar 5554 Telegraph av
" C r100 9th
" C H r Hotel St Mark
" Carrie (wid James) r1623 Centini av
" Cath Mrs h160 Lake
" Cath D Mrs h2861 Vallecito pl
" Cecil C (Eliz) meats 5202 Fleming av r E 23d
" Chas B (Grace P) h507 33d
" Chas E r2720 Dwight way B
" Chas F (Martha) h719 Longridge rd
" Chas G (Clara E) dentist 918 Webster
" Chas H (Evelyn) civ eng r2821 Hillegass
" Chas M (Shirley) h74 Ross cir
" Chas M (Mabel) slsmn h743 55th
" Chas V (Myrtle H) slsmn Safeway St h878 21st
" Chong cook 255 Perry
" Chong Co cigars 708 Franklin
" Clara r1712 Brush
" Clarence mtrmn r506 Foothill blvd
" Clarence D (Bertha E) capt BPD h1909 aware B
" Clover V Mrs mgr Melrose Mission Apts r 48th av
" Cora M Mrs r5663 San Pablo av
" Cordelia Mrs r3505 Telegraph av
" Crest Apartments 414 Lee
" Curtis T (Edith) swtchmn h2720 78th av
" D Gaylord whol leather h5505 Kales
" Darr E clk r5419 Miles av
" David B acct r2322 Roosevelt av B
" David G (Kath W) h2107 Foothill blvd
" LeLoss W (Esther) h1310 Oxford B
" DeWitt L (Sybil) drftsmn h1642 Francisc
" Don Inc D L Lee pres W L Webber mgr Bay pl
" Don M pres Don Lee Inc rSan Francisc
" Doris forwm National Dollar Stores r561
" Doris E musician r2320 Cedar B
" E condr r506 E 16th
" E Y Mrs library asst U of C r2138 Cente
" Ed C auto asmblr r242 12th
" Edgar chauf r448 45th
" Edgar C auto mech r742 11th
" Edw jan h123 Bay pl
" Edw W (Elsie) clk h2680 66th av
" Edwin A (Edna C) tchr U of C h1548 Le av B
" Eliz G r1206 Coolidge av B
" Eliz J (wid C M) r1526 Morton A
" Ella (wid Rhodam) r4115 Shafter av
" Ellen (wid Hilgen) h2322 Roosevelt av B
" Elmer L (Willetta) chauf h448 45th
" Emma Mrs slswn John Breuner Co rFruit
" Emma D (wid Alfd) h5419 Miles av
" Emma M h3599 Foothill blvd
" Enny clk r167 7th
" Ernest slsmn Langendorf Baking Co r988 gar

For Safe, Experienced
OPTICAL SERVICE

F. W. LAUFER, Inc.
OPTOMETRISTS
487 FOURTEENTH STREET
Oakland California
Phone OAkland 4010

COMMERCIAL LETTER SERVICE
WALTER F. LEE, Prop.
Direct Mail Advertising — Addressing Multigraph Service
Multigraphing — Addressing
428 Fifteenth Street Oakland Tel. GLencourt 6622

POLK'S BANKERS' Encyclopedia
CONTAINS A FULL AND COMPLETE LIST OF
Banks
Bankers
Trust Companies
Savings Banks
in the United States and Canada
ALSO OTHER VALUABLE DATA CONCERNING BANKS
Price $15
Polk's Bankers Encyclopedia Co.
Publishers
431 Howard Street
Detroit
524 Broadway
New York

est W lab r1069 45th
ol clk r1016 47th
ther T bkpr r2322 Roosevelt av
ayleen sten r490 27th
lyn T cash Capwell-Sullivan & Furth
3227 Kansas
ab r883 Wood
th clk r1411 36th av
ly D (Eunice) h2138 Center B
lds S (Marie) (Lee & Gray) h1723 Stuart B
rence r3124 Adeline
yd C (Mandy) h3240 Park blvd
k Y dentist 1007 Bway R203 r165 8th
nces r2813 Humboldt av
ncis rBowles Hall B
nk (Virginia) h2739 10th B
nk r10 Claremont Crescent B
nk E (Mabel) mach h604 56th
nk P jr emp Paraffine Cos r2741 10th B
nk O (Maud M) elec eng h3053 Hillegass
v B
nk S (Marie) porter h1723 Stuart B
d clk r561 38th
dk M (Gertrude A) acct h225 El Cerrito
v Pied
A r505 Clay
A (Lee Paper Co) r100 9th
R auto mech r3000 Bway
y (Jenie) carp h3455 Davis
e hsemn 2040 Santa Clara av A
o cook r2750 Foothill blvd
o ins agt r561 38th
o C (Gladys) gdnr h2900 Minna av
o E (Esther J) wtchmn h480 61st
o E whsemn r929 Grayson B
o H (Myrtle V) dispr Yellow Cab Co h2019
oothill blvd
o W (Annette I) hdw h3857 Brighton av
rtrude C (wid Nels) h4382 Howe
rtrude H (wid J R) h1206 Coolidge av B
ace (wid F D) music tchr h2320 Cedar B
aham h1747 E 22d
aham drftsmn Oliver United Filter Inc
2424 Orin dr
tile str Rigney Tile Co
nnah C (wid J L) h2338 25th av
nnah M r2441 Myrtle
rold marine archt h10 Claremont Crescent
B
rold E (Lucile E) electn h2016 Francisco B
rold J (Anna) lndymn h2827 Vallecito pl
rry appr r3455 Davis
rry (Rachael) lab h1112 Addison B
rry pantrymn r288 9th
rry G (L Marie) chauf h1736 Parker B
rry J radios 516 17th
e jan r330 8th
nry D (Lorraine) uphol h846 Aileen
nry E (Evelyn A) plmbr h3518 Quigley
rbt M (Ethel B) comptroller h855 Calmar
av
rbt P (Helen H) h1639 Calif B
lda A slswn r2850 School
race W electn r3455 Davis
ward r2300 Warring B
ward B r1350 95th av
ward C r1909 Delaware B
igh G B (Amy) acct h1916 Cedar B
a associate dir Ming Quong Home r3671
McClelland
ne clk r1019 Keith av B
na r3021 82d av
& Co poultry 419 8th
E Mrs add mach inspr r4131 Market
ck clk r604 56th
s h1340 Madison
s (Julia) pntr h453 Taylor A
s B (Anna P) concretewkr h3130 Minna av
s C (Hazel) carp h3021 82d av
D (Mary) emp h1423 10th B
s E lab r1509 9th A
ne H r2401 Prospect B
nnie G (wid A E) r2610 Derby B
sse A (Martha) cond h2436 Lincoln av A
hn (Marie) h3447 Louise
hn (Viola) bill poster h811 Lydia
hn gdnr r1009½ 22d
hn lab r3460 Ettie
hn C (Edna) h2609 Ivy dr
hn J (Lucille) mtrmn h1174 30th
hn M (Cath) gro 1825 Milvia B h2001
Hearst av B
hn S (Alma) carp h2145 Vicksburg av
hn W (Alma) h1224 Coolidge av B
hn W (Lillie J) h2636 38th av
s (Mary) furn rms h371 12th
s walter r1693 7th
s A (Maret) uphol h924 55th
sephine Mrs shop mgr Bkly Chapter Am
Red Cross h2529 Dwight way B
dith r2322 Roosevelt av B
lius B (Hilma) musician h2217 9th B
aren sten r1147 Harvard rd Pied
ee meats 2011 23d av

LEE
" L S (Menlo Market) r328 8th
" Lavena (wid Theo) r1600 Woolsey B
" Leonard E (Ruth) h1553 Pacific av A
" Leslie (Lila) meats 2605 E 27th h2376 E 23d
" Lewis (Anna) nursery h2827 Abbey
" Lillian r561 38th
" Lincoln clk r159 8th
" Lottie dom r1174 30th
" Lula clk r526 Oak
" Lula (wid J W) h1509 9th A
" Lulu (wid H F) h1678 10th
" Lura waiter h87 Vernon
" Luther clk r2107 Foothill blvd
" M lab r2663 85th av
" Mabel Mrs nurse h689 14th
" Manuel (Gussie) lab h2263 85th av
" Marie clk h1765 Oxford B
" Marie Mrs sten h2103 Ardley av
" Marporie G slswn r1909 Delaware B
" Mark r1304 97th av
" Mark A carp r3455 Davis
" Mary Mrs clk r1712a Brush
" Mary H r601 Hillsirt cir
" Matthew (Missouri) h2913 Newbury B
" May (wid W L) h598 21st
" Melvin W auto mech r1019 Keith
" Michl lab r3440 Harper ct
" Milton (Rose) cooper h1614 Seminary av
" Milton rBowles Hall B
" Minnie Mrs h1708 Chestnut
" Neville ins 2140 Shattuck av B R305 r1060 Cragmont B
" Norman E (Mary C) clk h2624 67th av
" Oscar R (Addie) shoe repr r953 Cornell Albany
" Paper Co (G A Lee) 555 Franklin
" Pearl clk r3124 Adeline
" Percy (Amy B) firemn h2715 13th av
" Reger restr 701 Webster
" Richd printer r2813 Humboldt av
" Richd B (Ellen E) plant supt Inter City Pub Co h2842 Rawson
" Richd D (Annabelle) pntr h476 Alcatraz av
" Richd F electn r260 Newton av
" Richd H (Kathleen) cond h2807 Frasier av
" Richd R clk r3451 Piedmont av
" Robt D (Norma) br mgr Piggly Wiggly h2712 Derby B
" Robt E r950 Park A
" Robt E (Ethel) (Lee Bros Furn Co) h840b 54th
" Robt E mgr Club Aluminum Co r536 41st
" Robt E (Jeanette I) h138 Monte Cresta av
" Robt E USN r1909 Delaware B
" Robt F pilot r260 Newton
" Robt M slsmn Commercial Refrigerator Co rSan Francisco
" Robt R acct r1206 Coolidge av B
" Ronald E (Elsie L) slsmn h2561 Booker
" Rosetta L (wid Dixon) h1074 Spruce B
" Ross A (Clover V) ship clk h1437 48th av
" Roy H (Grace) firemn BFD h2826 8th B
" Roy J auto mech h2049 Broadway
" Royden A eng r2436 Lincoln av A
" Ruth sten r561 38th
" S Leon r2332 Fulton B
" Saml (Allie) cbtmkr 1409 Park av A h1500 Versailles av A
" Sarah Mrs h1562 Jackson
" Sidney L v-pres Sather Gate Book Shop rSan Francisco
" Simon J (Mary) h4804 Congress av
" Sing mgr Chong Lee Co
" Sybil E clk r2436 Lincoln av A
" Thelma L r943 Cypress
" Theo (Tillie W) h2436 Prospect B
" Theophilus jr (Frieda) genl mgr Boeing Sch of Aeronautics h2110 Santa Clara av A
" Thos auto mech r1311 Castro
" Thos (Lulu) lab h1756 9th
" Thos jr pilot Okld Airport r2110 Santa Clara av A
" Thos O mech r3660 Bway
" Tong Tai ins agt h561 38th
" Valeda slswn r160 Lake
" Vance R r2842 Rawson
" Velda O sten r565 59th
" Vernetta maid 3247 Kempton av
" Viola dom r1173 32d
" Viola H r3857 Brighton av
" W E (Menlo Market) r328 8th
" Walter (Frances) carp r1526 Morton A
" Walter police r2414 Telegraph av B
" Walter C (Louise) lab Dept Pub Wks h1027a Fair Oaks av A
LEE WALTER F (Irma), Mgr Commercial Letter Service, 428 15th, Tel GLencourt 2283, r239 Palm dr Piedmont, Tel HUmboldt 6422
" Walter L (Lottie) slsmn h4115 Foothill blvd
" Warren H (Rachel M) mgr Merchants Parking Assn h5945 Taft av
" Wm r543 33d
" Wm r467 37th
" Wm driver r4732 Shattuck av

NORTH GERMAN LLOYD

Less Than 5 Days To Europe

ss Bremen
ss Europa
ss Columbus

North German LLOYD
626 Market Street
San Francisco

NORTH GERMAN LLOYD

CALVIN PHILIPS & CO
REAL ESTATE LOANS
1101 Central Bank Bldg. GL encourt 4

LEE
" Wm (Ollve A) meatctr h6815 Foothill blvd
" Wm A bkpr Richfield Oil Co r534 12th
" Wm A (Maxine) cook h779 Pine
" Wm B (Cordelia V) auto mech h1305 Telegraph av
" Wm D inventor h3631 Milvale av
" Wm E (Eliz) lab h701 Apgar
" Wm G jr (Helen Y) slsmn h579 Beacon
" Wm H r2600 E 14th
" Wm J (M Alice) carp h541 29th
" Wm J (Elsie E) lab h1319 52d av
" Wm N (May) pntr h2223 San Pablo av
" & Gray (F S Lee J G Gray) fuel 536 Lewis
Leeba J lab City of Emeryville
Leece Delbert (Eliz) chauf h1069 45th
Leech see also Leach and Leitch
" Albt E (Myrtle) barber 5623 San Pablo av h5532 Marshall
" Alfd G ins agt r4423 Elm
" Ashton G slsmn h5532 Marshall
" Chas E (France) h2347 Woolsey B
" Harold fruit pkr r823 Washington
" Harvey M Rev (Emma) h3005 Hillegass av B
" Leonard F (Mabel C) eng h1848 Sonoma av B
" Mary A (wid C H) h3325 Elm
" Mary L (wid H D) h1414 29th av
" Omar W auto pntr r2063 Broadway
" Pedro lab r818 Jefferson
Leeche Louane asst Bkly Pub Library r2525 Durant av B
Leeddy Josephine E bkpr Piedmont French Cleaning & Dye Wks r563 39th
Leedom Laurence L jr atdt Bay Service Sta r404 45th
" Leedru L (Jessie) gro h404b 45th
" Leedru L jr clk r404b 45th
Leeds Carl W (Ruby E) mfrs agt h2124 McKinley av B
" Saml (Claudia) mach h2330 Grant B
Leedy John O (Rose) eng h5320 Belvedere
Leeflang Jacob (Hendrich) carp h7570 Circle Hill dr
" John J (Elsie) carp h2408 Bartlett
Leeg Chas H r6451 Hillegass av
" Crystal O Mrs h6451 Hillegass av
" Kenton J clk Bank of Italy r6451 Hillegass av
Leehan Carl r534 Merrimac
" Danl r534 Merrimac
Leehane see also Lehane
Leek see also Leake
" Bert (Ada) pntr h2300 85th av
" Craig Mrs clk h2910 Wheeler B
" Howard L storekpr Key System rSan Leandro
" Jas r2910 Wheeler B
Leekins Clifford W (Mary B) bldg contr 750 Rand av
Leekley Sadie r1204 Santa Clara av A
" Wilbur G clk Okld PO h1204 Santa Clara av A
Leeks Rebecca C drsmkr r2319 Myrtle
Leeman Josephine (wid Geo) lndywkr h1088 24th
" Ralph S (Louise F) ins ast h1509 Santa Clara av A
" Ray E (Minnie) lndy driver h2913 Chestnut
" Walter (Betsy) clk h3606 Nevil
Leemann see also Leaman, Lehman and Lehmann
Leen Patk mach opr r963 18th
" Paul r963 18th
" Steph J pipeftr r6609 Whitney
Leeper Beth E clk Bkly Health Dept r1136 The Alameda B
" Clair V (Lena) yrmn h2415 72d av
" Eva C (wid J F) h2600 Fruitvale av
" John C clk r2920 Shattuck av B
" John W r2105 Acton B
" Mary J (wid A G) h2517 Penniman av
" W Clinton (Martha) h2134s 62d av
Leepher Fred cafeteriawkr r676 12th
Leepin Edw carp h7914 Rudsdale
Lees Arnold (Eliz) lab h3174 Cuthbert av
" Christopher lab r591 8th
" Douglas N (Gladys) ins agt h620 Santa Rosa av B
" Everett A r3451 Piedmont av
" Geo A (Angela) barber h439 37th
" Jas P musician r3437 Adeline
" John P (Jessie E) printer h2610 Grove B
" John R electn h1515 69th av
" John R slsmn H C Capwell Co r2610 Grove B
" Lillian R sten r1515 69th av
" Marst D r1515 69th av
" Maude M (wid J G) music tchr 3437 Adeline
" Nathan (Anna) 2d hd gds 1254 7th h3408 E 8th
" Paul S (Violet A) ins agt h1223 Coolidge av B
" Wallace stdt r1730 La Loma av B
" Wm (Mary) h1703 Moreland dr A
Leese Delbert slsmn New Method Lndy Co r1069 45th
" Doris r1022 22d
" Howard h1022 22d
" Jos (Louise) carp h5027 Fairfax av
" Kenneth gro h1020 22d

LEESE
" Kenneth jr clk r1020 22d
" Ruth E Mrs r1022 22d
Leeson C H W (Eliz M) slsmn H & H E Co h1833 Sonoma B
" Earl F (Alta) (Eagle Cafe) r1313½ Pa
" Eliz M Mrs tchr Bkly Pub Sch r1833 S av B
" LeRoy R (Lorinda) restr 5506 Grove 38th
Leet Barbara r6000 Contra Costa rd
" Lewis C (Eliz M) lawyer 1212 Bway h2545 19th av
" Norman r6000 Contra Costa rd
" Robt A (Alberta L) comnr Board of Commrs h6000 Contra Costa rd
" Spencer phys r6000 Contra Costa rd
Leete Heaton L r36 Greenbank av Pied
" Ima M (wid C W) h2113 Hearst av B
" John W (Tressa) mech h554 Williams
" Lulu A Mrs h36 Greenbank av Pied
Leevey Geo C r2325 McGee av B
Le Favoure Herbt T (Bessie) clk h2601 ton B
" Herbt T jr stdt r2601 Fulton B
Le Feber Julia (wid A W) h1722 Schiller
" Lucile tchr Pub Sch r421 Staten av
Le Febvre Jean N slsmn Calif State Auto r535 41st
" Louise (wid Louis) h4288 Howe
" Ralph L emp Paraffine Cos r Richmo
Le Fever Curtis (Alice G) r2232 Ivy dr
Lefevre Alfd h439 49th
" Chas A custodian Bella Vista Sch r2306 Waverly av
" Clara J (wid Alfd) h2306 Waverly av
" Edmond T (Esther A) bus mgr The Chr h1223 Versailles av A
" Ella F r629 54th
" Emil lab Tuttle Cheese Co Inc r El Cer
" Eug J (P Lefevre & Co) h1535 Central
" Louis A (Edythe M) h665 Lerida av
" Louis E rancher h768 Lincoln av A
" Louis F (Nano) h1431 E 36th
" Madeline sten r2965 Northwood dr A
" P & Co (P M & E J Lefevre) drayage 5th
" Peter M (Edna M) (P Lefevre & Co) Northwood dr A
" Veronica (wid Emanuel) h1901 Broadwa
Leffa Kath Mrs copy writer r1650 Oxfor
Leffel Harold wiremn hlpr PG&ECo r100
" Harry mech h922 Filbert
" Henry r100 9th
Leffert Helen L stdt r2315 24th av
Leffland W pntr r381 Garcia av
Leffler see also Loeffler
" Claude L pntr r1251 Hopkins
" Herman V (Mabel) slsmn OACo h510 Fo
Leffman Harry G h4132 Emerald
" Herman W (Annie S) steward h4201 W
" Marguerite G sten r4201 Webster
Leffmann Carmel F sten r5116 Foothill bl
" Helen Mrs h5116 Foothill blvd
" Helen M sten r5116 Foothill blvd
" Jennie M (wid H G) h4155 Howe
" Raymond S clk r4155 Howe
Lefiell Ailiene stdt r2311 Le Conte av B
Lefkovitch Elmer (Gertrude) pharm h6448
Lefler Ada M Mrs br mgr Mac Marr r2133 Damuth
" Dale E (Kath F) r3406 Randolph av
" Geo E (Mae L) drftsmn Pac Mfg Co Rhoda av
" Orla W (Ada) mach h2133 Damuth
" Richd D (Lorette) h738 Nielson av B
Lefohm Wm dept mgr Bedell Co of Calif 6th
Le Forte Alice B sten r534 Wesley av
" Peter W (Mary A) clk h4620 Park blvd
Le Francis Eliz bkpr h1308 Market
" Geo E (Agnes) stereo h3368 Madera av
Lefrano Philip (Mary) h1919 Harrington
Le Frano Wm shoe shiner 3205 E 14th 26th av
Leftwich Oda T (Maud) phys 3022 E 14th h2711 Park blvd
Legal Aid Society of Alameda County Dougherty Atty in Charge 436 14th R7
" Clarence h2172 Blake B
Legallet Marla M (wid E J) h2547 Fruitva
" Paul A (Vera) tanner h2122 San Jose av
Legare B Peyton (Liefje) civ eng h2611 Et
" B Peyton jr r2611 Etna B
Legassick Harry (Cath) plmbr 5830 Grove Hopkins
Legault Apartments 509 41st
" Emily I slsmn r5244 James av
" Eug A (Thelma) pilot Okld Airport Telegraph av
" Hector A (Emily) h5244 James av
" Leona bkpr r1713 9th A
" Oliver (Lena) bldg contr 96 Montell
Le Gault Rose V (wid J W) h809 Lerida

ORGANIZED 1847

FINANCE YOUR AMBITIONS AND OBLIGATIONS

(Family and Business)

By Definite Contract with
The Penn Mutual Life Insurance Company
JOHN P. DAVIES AND ASSOCIATES, OAKLAND, CAL.

John A (Sadie) mech h2625 63d av
Alphonse tailor 2236 Telegraph av
in L (Agnes) meat ctr h1155 Francisco B
a r1243 Henry B
P (Winifred) h1243 Henry B
Bertram clk r5784 Vincente
s clk Central Natl Bk r6451 Hillegass av
ne Mrs bkpr Fed Land Bank r670 olidge av B
A (Mabel B) h2611 Haste B
B (Elaine R) teller First Natl Bank in ly h670 Coolidge av B
is (Kath) carp h5153 Shafter av
Alex A (Isabelle) tilestr h1808 Everett A
jorie music tchr 6 Roble rd B
t (Helen) carp h2855 Jackson A
t T (Rene) tchr U of C h6 Roble rd B
(Susan) gdnr h2152 Buena Vista av A
jr (Marjorie) electn h1611 Gould ct A
tt see also Liggett
es I h2505 Virginia B
dys A ins 2105 Center R603 B r635 Santa arbara rd B
V Mrs clk r5153 Shafter av
n (Bertha) clk r5726 Telegraph av
n W bkpr Bank of Italy r4256 Piedont av
ttie C tel opr r1118 Carlton B
y L (Daisie) firemn OFD h4072 Brown av
na clk r5726 Telegraph av
lma soda dspr r3262 Calif
Jos shoe repr 3339 Foothill blvd
Edw J (Venus) mldr h2379 Humboldt av
n Jacob (Minnie) pdlr h730 E 10th
ell (Pin) h2718 Fulton B
n Andw J (Dorothy) chauf r335 E 12th
Basil G driftsmn Byron Jackson Pump Co 421 Fulton B
ady Eliz clk r1327 Dwight way B
rand Edna M (wid Horace) r6218 Auburn av
nor N std r6218 Auburn av
n H (Leila) h1351 60th av
nd Leon (Blanche) shtmtlwkr h1021 Adson B
ange see also La Grange
Chas F (Margt) mgr Fifty Six Hundred he Shattuck Av Apts h5601 Shattuck av
il A (Hazel G) h121 Hillview la
k J carp h4250 Norton av
rence L (Emelie) bldg contr 2862 Coolidge h4515 Edith
is H (Myrtle M) carp h1351 Hampel
T (Jennie E) carp h1923 55th av
to Ambrose with Cal Ink Co r2947 Filore B
o Wm E (Phillippa) ins agt h1824 79th av
ros Bob candymkr r1518 Market
Ava bkpr Bay City Asbestos Co h1502 ckson
e Con lab r534 Merrimac
Da compt opr r534 Merrimac
ey sec r488 10th
rger Arth F (Gertrude) formn Mercordstrom Mfg Co h2206 86th av
Eva E bkpr r869 41st
h869 41st
ey see also Lahaney
h J (Lillian) slsmn h1700 Cornell dr A
tiste (Mabel) marine eng h3247 Briggs A
an see also Lehmann, Leaman and Leeman
elia F (wid Ernest) h2434 E 16th
j H tchr U of C r64 Panoramic way B
j K (Ruby) acct r1416 Grant B
C auto asmblr Durant Motors r Haywrd
E barber r784 16th
yl R (Della) slsmn h2508 Myrtle
s C dmstr r2508 Myrtle
chr r2338 Telegraph av
ey hairdrsr r2436 Durant av B
n Mrs r2010 Telegraph av
na J (wid Frank) r222 Hillview la
E (Tillie) h3127 Suter
ievieve bkpr Drake Catering Co r1237 opkins
old F writer r4325 View
ary E (Thelma I) clk r Walnut Creek
a R (Genevieve M) chauf h1337 Hopkins B
n bldr contr 959 Apgar
n H (Laura E) drugs 1878 Euclid av B
4325 View
lk h615 Central av A
ease r5423 Locksley av
ry A (wid P W) r2315 Eagle av A
nan (Lillian) inspr h85 10th
rton B asst mgr Dunham Carrigan & ayden Co r Hayward
l L (Dora) chiro 6394 Telegraph av
hd N slsmn r37 Moss av
il M (Edna) formn Bekins Van & Storage o h3010 Shattuck av B

LEHMAN
" Wm (Lulu) slsmn Okld Meat & Pkg Co h 5203 Desmond
Lehmann see also Leaman, Leeman and Lehman
" Anna Mrs r128 Ricardo av Pied
" Carl (Emma) lab h1517 4th B
" Fred J (Nellie M) office mgr Margaret Burnhams Cottage Candies h3794 Howe
" Henry h1824 Linden
" Herman r2001 Alston way B
" Herman r1517 4th B
" Louis (Vera) clk h1515 4th B
Lehmer Derrick N (Eunice) tchr U of C h2736 Regent av
" Steph M r2736 Regent B
Lehnkuhl see also Lenkuhl
" C Edw stdt r2627 Ridge rd B
" Jack R acct Wm Cavalier & Co r2627 Ridge rd B
Lehne Beatrice sten r2721 Rawson
" Crystal r2721 Rawson
" Gladys slsmn r2721 Rawson
" John A (Ellen) h3656 38th av
" John T (Adina) mstr mariner h2721 Rawson
Lehner Ernest bkpr h2904 Piedmont av B
" Eug J marker r585 Sycamore
" Eugenie (wid J C) h585 Sycamore
" Fredk W br mgr Van Fleet-Durkee Inc h2621 56th av
" Ruth stdt r2545 Hillegass av B
Lehners Carl (Emily) h549 Central av A
Lehnhardt see also Lenhart, Leonard and Leonhardt
LEHNHARDT E INC LTD. Wm J Mitchell Pres-Mgr. Candy Wholesale and Retail, 2400 Grove, Tel LAkeside 8735
" Emil r2703 Telegraph av
" Hattie (wid Emil) h2703 Telegraph av
Lehnherr Rachael M bkpr r7100 Outlook av
Lehnus Caroline (wid Louis) h2031 23d av
" Oscar driver r2031 23d av
Lehr Iva M Mrs nurse r2581 64th av
" John (Iva M) electn h2581 64th av
Lehre Florence W Mrs asst curator Oakland Art Gallery r160 Lake
" Fred W (Florence W) h160 Lake
" Rosalie M (wid F A) h3025 High
Lehritter Chas F pntr h821 Apgar
" Margt clk r474 43d
" Mary (wid John) r821 Apgar
" Susan clk r821 Apgar
Lehrman Gertrude sten r3048 Wheeler B
" Ruth sten Bank of Am of Calif r3048 Wheeler B
" Sophie Mrs h3048 Wheeler B
Lehtanen John W (Windla) iron wkr h7100 Arthur
Lehte Carl O (Ida) seamn h2423 8th B
" John clk r2423 8th B
" Martha E typist r2423 8th B
Lehtinen John carp r1010 Grayson B
Lehto Edw tailor h2339 Browning B
" John (Ida) plmbr h1716 Ward B
Lehtonen Agnes E r1417 Berkeley way B
" Eino (Serafinna) carp h1900 Pacific A
" John (Jennie) seamn h1417 Berkeley way B
Leibbers Herman J meat ctr r2728 Benvenue av B
Leibel Marian stdt h2520 Ridge rd B
Leiber Paul (Rose) cigars 701 Bway h1814 Versailles av B
Leiberg Carrie E Mrs phys r604 E 17th
Leibermann see also Liebermann
Leibert see also Liebert
Leibhardt Ferd T (Nina) chauf h3345 Octavia
Leibman Richd h171 Montecito av
Leibold see also Liebold
Leiby Dennis A (Audrey C) carp h2881 Georgia
Leicester see also Lester and Lister
Leicester M G br mgr Moreland Sales Corp r535 41st
Leich see also Leach, Leech and Leitch
Leichti Fred (Rosalee) baker h1308 Fountain A
Leichty Hazel (wid Raymond) h1821 9th A
Leid Marst (wid Thayer) glove clnr r1525 Spruce B
Leidecker Alma slswn r1426 E 26th way
" Fred slsmn Grandma Cake Co r San Leandro
" John F (Christine H) slsmn h1419 Walnut A
Leidich Chris A cbtmkr r6934 Arthur
" Wm appr r6934 Arthur
Leidig Donald S (Lulu) eng h5059 Fairfax av
" Helen sten r5059 Fairfax av
Leidig Julia J Mrs h1705 Castro
Leidsen Aug G (Ellen E) pntr R1336 E 31st
Leidsen Ruth asst instr Fabiola Hosp
Leidy Mae sten h1615 2d av
" R F clk r138 E 12th
" R J reporter Post-Enquirer r138 E 12th
" Roselyn emp Paraffie Cos r1615 2d av
Leigh Allan H r1029 Aileen
" Alvin G (Mary) cond h661 66th
" Clarence D chauf r3036 Stanton B

The A to Zed School

Twenty-Fourth Year

High School Junior College and Intermediate School

Students Received at Any Time

3037 Telegraph Ave., Berkeley
Tel. BErkeley 3334

See Page 172

Judicious Advertising

CREATES
A New Business

REVIVES
A Dull Business

ENLARGES
An Old Business

RESCUES
A Lost Business

PRESERVES
A Large Business

SECURES
Success in Any Business

SAVES
A Failing Business

ENABLES
You to Pay Your Taxes

Directory Advertising Brings Satisfactory Results

Judicious Advertising

CREATES
A New Business

REVIVES
A Dull Business

ENLARGES
An Old Business

RESCUES
A Lost Business

PRESERVES
A Large Business

SECURES
Success in Any Business

SAVES
A Failing Business

ENABLES
You to Pay Your Taxes

()

Directory Advertising Brings Satisfactory Results

LOYALTY GROUP

Firemen's Ins. Co. of Newark; Girard Fi
Marine Ins. Co. of Philadelphia; Mechanics
Co. of Philadelphia; National Ben Franklin Fire Ins. Co. of Pittsburgh; Superior Fire Ins
of Philadelphia; Concordia Fire Ins. Co. of Milwaukee; Capital Fire Ins. Co. of New Hampsh
Milwaukee Mechanics' Fire Ins.; Metropolitan Casualty Insurance Co. of New York; Comme
Casualty Ins. Co. of Newark, New Jersey; Fidelity & Plate Glass Insurance Company.

W. W. & E. G. POTTER, General Managers **Tel. GL encourt 1**
1400 Financial Center Building 405 14th S

LEIGH
" Dorothy M artlst r3036 Stanton B
" Ernest H (Edith G) emp PT&TCo r4141 Manilla av
" Helen bkpr MW&Co r128 Sunnyside av Pied
" Henry (Ethel G) mach h1029 Aileen
" Jane (wid Albt) h128 Sunnyside av Pied
" John F slsmn 2547 41st
" John H (Esther) auto mech h1652 64th av
" John L (Laura E) slsmn Mrs L E Leigh h530 Hobart
" Julia S Mrs tchr Pub Sch r2923 Grand av
" Laura E Mrs auto paints 2024 San Pablo av r530 Hobart
" Mildred Mrs r4651 Calaveras av
" Preston E batterymn r1029 Aileen
" Upton (Helen C) metermn r128 Sunnyside av Pied
" Verna (wid Wm) h3539 Telegraph av
" Walter C (Elsa) chemist Pac Fertilizer Co h1500 Arch B
" Wilfred O solr r3036 Stanton B
Leigham Apartments 2424 Spaulding av B
Leighou Mary E (wid C W) r1606 Bridge av
" Rita clk r1606 Bridge av
" Weimar W (Margt) h1606 Bridge av
Leighton see also Laton and Layton
" Arth I (Hattie) lab h4034 Porter
" Chas J (Clara) imptr h59 Parkside dr B
" Clarice clk r1470 12th
" Corrilla A Mrs h626 20th
" Dairy Lunch br 465 12th
" Ella Mrs cash H C Capwell Co 819½ 54th
" Elvon E (Virginia B) slsmn h886 Cleveland av
Leighton Francis R add mach inspr r1470 12th
" Frank N (Ann) mach h2624 Chestnut
" Harold F slsmn r1470 12th
" Harry M (Annie) h1018 Doris ct A
" Hazel B Mrs r339 Pacific av A
" Industries Inc The G E Currier mgr cafeteria 1312 Broadway
" Jos C (Kath) eng h1470 12th
" Mary Mrs cook h720 E 20th
" Olivia (wid E E) h2706 Maxwell av
" Raymond lab r588 25th
" Wm formn Pollard Seagrave Co r4715 Malden av
Leightons Bakery 443 14th
Leikas Jas (Clara) lab h5018 Melrose av
Leikem John h2538 98th av
" John auto asmblr r9827 Burr
Leimbach John stdt r Bowles Hall B
Leimer Chas E blkpr r2153 48th av
" Collins E clk r2153 48th av
" Fritz C (Dolores V) clk h1888 Harmon B
Leimert Anna R (wid Louis) h966 Larkspur rd
" Anna V r966 Larkspur rd
" Harry E (Ida) slsmgr W H Leimert Co h769 Rosemount rd
" Walter H pres W H Leimert Co r Los Angeles
LEIMERT WALTER H CO, Walter H Leimert Pres, Frank H Ayers Sec, Harry E Leimert Sales Mgr. Homes and Home Sites, Main Office 701 Syndicate Bldg, 1440 Broadway, Tel GL encourt 5475, Tract Office Leimert blvd at Oakmore rd, Tel AN dover 1580
" Wm slsmn W H Leimert Co h304 23d
Leimone Marco lab r1215 Parland av Albany
Leinau Alice stdt r2323 Prospect B
Leiner Eug cigar r1201 Adeline
" Frank (Rose) clk h1201 Adeline
Leino Adolph (Ada) baker h1139 Allston way B
" Albin h1338 Ordway B
" Edw L teller Bkly br Bank of Italy h1519 Delaware B
" Eliz Mrs h1519 Delaware B
" Siena maid 5124 Desmond
" Walter A (Tiernan & Leino Dental Labty) r1519 Delaware B
Leinz Walter clk r1617 8th A
Leipsic M Mrs r Durant Hotel B
Leis see also Lies
" Ernest D formn Am Can Co h1810 Bridge av
Leisenring Loretta sten r2332 Harrison
" Theo E h3406 E 18th
Leiser Adolph J (Ann) eng h640 E 15th
" Louis J lab h1808 5th B
Leishman see also Leechman
" Harry lab r768 10th
" Jas (Marion) moulder h4466 Howe
Leist Clifford (Margt) wtchmn h937 45th
" Gilmer L (Nellie) acct h2439 Webster B
" Virginia waiter Thos Waco
Leistner Geo J (Emma) trucking 1350 96th av
Leisure Albt R (Eliz S) slsmn h835 Kingston av
Leisz Geo W (Charlotte M) h676 Hillgirt cir
" Geo W (Dorothy W) (G W and J H Leisz) h821 Alma av
" Geo W and Jacob H gro 1345 Grand av Pied
" Jacob H (Margt) (G W and J H Liesz) h1012 Aileen
" Ruth A tchr r676 Hillgirt cir

LEITAS C V. Asst Mgr Berkeley Branch ican Trust Company, r742 E 14th st
" Julio fctywkr r716 Peralta
" Julius (Antoinette) lab h742 E 14th
Leitch see also Leach and Leech
" Bernice r3027 Filbert
" Clara radio asmblr r3027 Filbert
" Clara Mrs coremkr h3027 Filbert
" David C (Margt) drftsmn h6621 Hillcr
" Edw (Emille) acct h2315 Prince B
" Herald h2315 Prince B
" J L tchr U of C r2315 Prince B
" Robt P (Lucille) cond h5172 Fairfax av
" Wm R dept supvr Richfield Oil Co r E rito
" Wm T acct SPCo r1561 Jackson
Leite Jess A (Mary T) lab h2315 106th av
" Joaquin R tchr Pub Sch r San Leandr
" Tony chipper Am Manganese Steel Co Leandro
Leiter Alice paper box wkr r1331 Filbert
" Clarence (Eunice) carp h3611 West
" Edw T (Dora) h3601 West
" Geo L (Ida) h3700 West
" Jos W (Elsie L) porter h3654 West
" Ray B carp r3601 West
Leites Bill emp Paraffine Cos r2324 Inyo
" Clement (Mary) lab h1013 Addison B
Leith Jas I (Hazel) blrmkr h1318 58th av
" Jas I jr r1318 58th av
" Ruth E sten r3726 Grand av
" Thos I (Elsie L) blrmkr 636 3d r1318 5
Leithman Arth A clk r2437 E 26th
Leithman Fred C (Martha) gro 2543 25 h2437 E 26th
Leithmann Lloyd (Jewel) h860 16th
Leithold Isabel tchr Pub Sch r4333 Tow av
Leitner see also Lightner
" Clement slsmn h2336 Webster
" Fredk (Helen) millwkr h1502 5th B
" Isaac T (Doris) millmn h381 Oakland
Leitold John (Julia) carp h1069 10th
Leits David furnacemn Best Steel Castir r San Leandro
Lejeal Hugh G (Flossie) slsmn h4260 Detr
Lejune Jean (Gertrude) slsmn h3801b Ho
Lekas Chas restr 1811 Park blvd r927 E
" Gus L (Mary) (Kewple Sweet Shop) h 23d
" Henry A candy r786 11th
" Henry M confr whol 1110 Market
" Jas M (Matina) (Chocolate Shoppe) Hampel
Leko Frank (Helen H) lab h897 Campbell
Leko Helen H Mrs gro 897 Campbell
Lekos Beatrice Mrs h1514 5th
" Bros (N G and M K) gros 1674 7th
" Jemetra r1514 5th
" Michl K (Sophie) (Lekos Bros) h1672 7
" Mitchell poultrymn h191a 9th
" Nick G (Mary) (Lekos Bros) r1672 7th
Leland Caroline tchr r847 Kingston av
" Earl (Kath) firemn h3237 Briggs av A
" J Augustin C (Agnes C) slsmn h847 ston av
" J Augustin C jr r847 Kingston av
" Josephine M r1915 El Dorado av B
" Raymond C (Edna C) elec eng h1933 86
" Ruth H h1915 El Dorado av B
" Saml J (Rose) printer h1311 Carlotta B
" Simeon J tchr Bkly Pub Sch r1311 Carlo
" Wallace H (Leonore) radio eng h760 V av B
" Walter S oil burners 4124 Broadway r W Creek
" Wm E (Edna) tchr U of C h704 The Ale B
" Wm H mech r760 Vicente
Lelean Genevieve r2421 Oregon B
" Saml C (Laura E) dry gds 5601 Grove Oregon B
Leleivier Laura (wid Gilbert) r2720 E 14
" Victor lab r808 Webster
Lelis P mtrmn Key System r Richmond
LeLoy Louis (Lena) hdw 3330 Adeline B 62d
Lema see also Lima
" Antoine H (Clotilda) h2201 92d av
" Antone (Mary) lab 1640 E 32d
" Bella (wid Louis) h3939 Foresthill av
" Ben cush asmblr r3939 Foresthill av
" Christina smstrs r3046 Ford
" John sand blaster Best Steel Casting San Leandro
" Louis R (Georgie) lab r2916 Chapman
" Manuel J (Nellie B) h1810 E 22d
" Mary clk r1415 San Pablo av B
" Nellie Mrs bndywkr r1810 E 22d
" T H auto asmblr r2201 92d av
" Tony (Minnie) lab r2015 E 22d
LeMaire Chas E stdt r1494 Alice

Visitors Welcome to the **Valley View Nursery**

F. A. Fiorentino, Prop.

Fruit and Ornamental Trees Roses Shrubs and Hedges

Phone FR uitvale 6810

3325 38th Ave. Oakland, Cal.

B. F. Schlesinger & Sons

Telephone HO lliday 1000

trances on Broadway, San Pablo and 16th Streets — OAKLAND

anski Leo (Margt) auto mech h1644 4th av
ar Jos emp Paraffine Cos r1311½ Ashby
iv B
farr Henry h176 15th
farr Lee (Ina) poultry 8870 Foothill blvd
8332 Thermal av
asney Bros (P L and T E) furn repr 2313
San Pablo av
ilip L (Luella) (Lemasney Bros) h1135
Harvard rd Pied
os E (Vera) (Lemasney Bros) h4026 Brook-
dale av
aster Donald D cond Key System r Rich-
mond
ek Grace A clk r2052 E 19th
car (Minnie) h2052 E 19th
alter r2052 E 19th
F window trmr r2010 Telegraph av
el Hildegard bkpr r3645 Grove
elle Jos R restr 6207 College av
en May r3308 Fernside blvd A
er Jas clk h1431 42d av
hn L (Alice H) lndymn h2318 Filbert
uls Indy 2801 Linden
ronica (wid Marshall) h875 Isabella
rt Oscar (Agnes) pntr r3309 Kempton av
ry Clemence (Mollie M) r594 Kenwyn rd
ed A (Arietta) eng h871 Sunny Hills rd
ck r871 Sunny Hills rd
lymond (Maude) h2939 56th av
s Abel F (Madeline) tester h1471 10th B
nl E h1951 Chestnut B
fessurier Chas W res mgr Hartford Accl-
dent and Indemnity Co r San Leandro
eux Edw T (Nancy) inspr Okld St Dept
5416 Ruth av
ary T (wid O C) h560 29th
lvin E r5416 Ruth av
lymond L city pass agt SPCo r560 29th
ng F G slsmn r1304 E 14th
rvey W (Leone) collr PG&ECo h1725 Semi-
nary av
re John (May) clk h1209 Park A
s Edw J (Maude) rcover h2417 24th av
au Anna M (wid Aug) h985 8th
nry (Ethel) meats 2030 Myrtle h4170 Fruit-
vale av
rbt E (Marjorie) slsmn Crane Co h4533
Pampas av
ey Agnes slswn r3707 Midvale av
ner F linemn r823 Franklin
n (Agnes) h3707 Midvale
n F (Marie) h3451 Champion
n Louis (Minnie) mach r1518 5th av
ne John H blksmth r753 Lincoln av A
ner Callie mach opr r1236 18th
as E (Merle) linemn r1236 18th
lise (wid M C) h1236 18th
rren (Callie) furn finshr r1236 18th
nle Louise Mrs r2701 Adeline
noon Anna (wid J D) h684 16th
19th tchr h2119 Addison B
ac E wtchmn h704 39th
Ith L Mrs r744 Warfield av
th r704 39th
oal Edw (Cath) lndy 670 Sycamore
ge Jos P (Sophie D) slsmn h439 66th
ge Stanley F driftsmn MCMCo r439 66th
line John L r5329 James av
ly L (Ethel) h5329 James av
lls F r5329 James av
n see also Lemen, Lemmen and Lemmon
ce A r2538 McGee av B
ce M (wid H D) h1931 McGee av B
h M barber 1503 Shattuck av B r2276 do
Iris M r2536 McGee av B
Hank H (Elsie G) pntr h1616 Josephine B
rry C (Cora) inspr h1932 Fairview B
Hen tchr Pub Sch h3634 Kingsley
nes A (Mae) h2538 McGee av B
Jephine h2906 Regent B
epine E Mrs hskpr Cloyne Court Hotel
2600 Ridge rd B
lia tchr Pub Sch h2101 Harrison
lia Mrs r1549 Havenscourt blvd
bel h1549 Havenscourt blvd
ry Mrs h293 41st
y J clk Bkly PO r2538 McGee av B
rren stdt r2227 College av B
n F (Anna T) h3235 Telegraph av
ns Edw surv r1730 Francisco B
y porter r942 28th
in C cond h3815 San Pablo av
lle stdt r2414 Telegraph av B
ley (Pauline) tailor h1135 Center
n Jr tailor r1135 Center
s Adeline smstrs r1706 18th av
na h1706 18th av
thony (Rosie) barber 1766 7th h3915 Brook-
dale av
thony farmer r nr McCartney rd Bay
arm Island A

LEMOS
" Aurelia dom 907 Longridge rd
" Ceraplo (Arcadiad) lab h733 4th
" Edwin teleg opr h160 9th
" Emily sorter r233 Dabner
" John (Alice) lab h5741 Harmon av
" Jos farmer h nr McCartney rd Bay Farm Island A
" Jos (Isabelle) lab h1008 85th av
" Jos F (Josephine) pntr h1815 Chestnut
" Maria A S sec SPRSI Society r754 40th
" Marie (wid Frank) h1251 92d av
" Mary weaver r1531 22d av
" Mary (wid John) h2434 8th B
" Mary J tel opr r2434 8th B
" Rosaline r1706 18th av
" Serafin weaver Calif Cotton Mills Co r1251 92d av
" Sydney (Louetta) h1256 Hawthorn A
Lemp Conrad (Lucy) h1633 Edith B
" L E police OPD r5316 Telegraph av
Lemser Henry slsmn H & S C Bercovich h641 9th
Lena Armeda Mrs r2138 21st av
" Emma Mrs h2257 Encinal av A
" Jos cementwkr r2138 21st
" Lino (Elena) h1319 Ward B
" Natale cement contr 2307 Encinal av A
Lenahan see also Lenehan, Lenihan, Linahan and Linehan
" John H stdt r2937 Linden av B
" Mary E (wid John) h2937 Linden av B
" Wm J r2937 Linden av B
Lenane Mary A r688 27th
" Patk E (Maude) bkpr Oak Pioneer Soda Wks h324 E 11th
" Sue H sten r688 27th
" Theresa D bkpr r688 27th
" Wm h688 27th
Lenas Manuel (Mary) lab h1623 E 15th
" Manuel jr lab r1623 E 15th
Lenberg Gustaf B lab r325 10th
" Pearl F notary public 210 Henshaw bldg
Lenci Geo P solr r887 56th
" Lucy (wid Pilade) h887 56th
" Robt C copy writer r887 56th
Lencioni Bena slswn r663 11th
" Lawrence (Anita) bronzer h2002 Chestnut
" Louis J (Carmen) mstr mar h1820 Pearl A
" Robt (Eda) h1333 8th
Lenderman Nancy Mrs buyer J F Hink & Son r2228 Chapel
Lendholm John baker 1130 Blake B
Lendich Anthony (Jurka) firemn h1609 100th av
" Nick (Mary) filter opr PG&ECo h1509 100th av
Lendium Maud M r1806 10th av
Lendro Delmas (Jeanne) pntr h710 15th
Lendrum Birney A (Ola A) phys h701 Calmar av
Lenehan Anthony M (Lucille G) slsmn h1607 Oak A
" Bartholemew T h55 Echo av
Lenelle Zine Mrs r1082 43d
Lenes Antonio mach r726 Masonic Albany
LeNeve John A (Alvina) chauf h527 Taylor av A
Leney Geo h1856 Spruce B
Lenfest Albt ens r2907 Harrison
" Algernon (Maud) mech h2907 Harrison
" Dorothy E clk r2907 Harrison
" Frank A clk r2907 Harrison
" Lela A author r2521 Piedmont av B
" Lucy E drsmkr 2001 Haste B
Lenfesty Wm R (Beauton) chauf h2909 McGee av B
Lengardt P mach r8605 E 14th
Lenzel A L h540 Alcatraz av
Lengner Jeremiah J mtrmn h2142 66th av
" Ruby Mrs smstrs r5432 Ruth av
Lenhardt Bento (Mary) lab h1240 Parker B
" Irene mach opr r1240 Parker B
" Jos (Antoinette) h8208 Dowling
Lenharris John (Cosie) driver h1936 E 24th
Lenhart see also Lehnhardt, Leonard and Leonbardt
" Armand O (Gertrude H) pntr h778 Contra Costa av B
" Calvin A (Anna) baker r644 21st
" Carol E stdt r778 Contra Costa av B
" Chas (Annie) lab h1076 21st
" Daisy E r3005 E 19th
" Frances C (wid Elmer) h3005 E 19th
" Holman O stdt r778 Contra Costa av B
" John R (Carmelita) h5523 McMillan av
Lenheim Bertha (wid Ernest) h1317 Pacific av A
" Doris tel opr r1317 Pacific av A
" Ralph shmtlwkr r1317 Pacific av A
Lenihan see also Lenahan, Lenehan, Linahan and Linehan
" Dolores clk Bank of Italy r431 26th
" Edw J (Kath) clk h431 26th

GRAHAM MOTOR CARS

"Quality Is the Best Policy"

WEBB MOTOR CO. Inc. Ltd.

2215 Broadway Oakland and 2471 Shattuck Ave. Berkeley

The Ambassador

(Formerly the Leamington)

OAKLAND'S NEWEST AND MOST MODERN HOTEL

All Outside Rooms with Private Bath.

Moderate Rates European Plan

J. G. WILDER *Manager*

FRANKLIN ST. AT NINETEENTH

The Helen Wakeman School

An Exclusive Secretarial School for Young Women

Day and Night Instruction in Commercial Subjects

SHORTHAND
TYPEWRITING
BOOKEEPING
PENMANSHIP

Individual Coaching in
FRENCH
GERMAN
SPANISH

Center St. at Oxford
Berkeley

Tel. BE rkeley 6129

Res. Tel. BE rkeley 7300

POLK'S BANKERS' Encyclopedia

CONTAINS A FULL AND COMPLETE LIST OF

Banks
Bankers
Trust Companies
Savings Banks
in the United States and Canada

ALSO OTHER VALUABLE DATA CONCERNING BANKS

Price $15

Polk's Bankers Encyclopedia Co.
Publishers
431 Howard Street
Detroit

524 Broadway
New York

RAUER'S LAW & COLLECTION CO
A CORPORATION
J. J. RAUER, Pres. ROY E. CLARK, S
Collections Made Everywhere—No Collection, No Charge
703 Market, San Francisco See Pages 102 and 133 Tel. GA rfield

LENIHAN
" Emily M slswn h2201 Damuth
" Mayme E slswn r2201 Damuth
" Theresa sten h438 Staten av
Leninger Jos lab r2334 Telegraph av
Lenna Bertha lndywkr r1605 Bay A
Lennefelt Alice Mrs smstrs r2226 39th av
" Geo slsmn Currlin & Stenberg r263 Grisborne av
Lenninger Henry (Rachel D) slsmn PG&ECo r1081 Nielson B
Lennon see also Lannon
" Benj L (Alice R) electn h427 Linda av Pied
" Cynthia (wid Henry) r838 21st
" Eleanor h528 45th
" Gertrude Mrs tchr Pub Sch h1501 Madison
" Katherina r3872 Howe
" Rose L Mrs h4814 Melrose av
" T J Mrs r Durant Hotel B
" Thos emp Okld St Dept r622 Franklin
" Thos swtchmn h1006 Jefferson
" Thos L (Margt D) reporter Post-Enquirer h1265 Weber av
Lennox see also Lenox
" Arth auto mech h248 E 18th
" Chas (Isabelle) emp Okld St Dept h724 Sycamore
" Marie B bkpr J E French Co r1918 Henry
" Wm F v-pres Elec Blue Print & Photo Co r248 E 18th
Leno H E h1004 18th
" Manuel (Carolina) lab h1422 San Pablo av B
Lenoci Nicholas (Mary) lab h1726 Chestnut
" Steph (Anna) oiler h1916 81st av
" Vito (Nettie) lab h539 Linden
Le Noir Alice M r1527 Myrtle
" Alice M clk r4243 Terrace
" Chas N (W Hope) h311 Ramona av Pied
" Chester N r311 Ramona av Pied
" Irene Mrs h4243 Terrace
" Mary Mrs h1527 Myrtle
Lenord Robt real est 1121 Washington R226 r431 Clifton
Lenow Robt h3419 Loma Vista av
Lenox Apartments 380 Grand av
" Clarence R (V Mae) electn h4329 La Cresta av
" Grande Apartments 345-377 Lenox av
" John R (Sarah) chauf h1945 42d av
" Otis K (Marjorie M) slsmn Kawneer Mfg Co h3373 Arkansas
" Theo H (Cresa) h835 32d
Lens John J (Marie C) jan h2129 Buena Vista av A
Lenschow Francis clk h2083 Harrison
Lensest Frank chauf r2907 Harrison
Lent Abr L (Susan) mariner h2027½ Encinal av A
" Donald E (Maude) slsmn Seulberger Denham Co h750 Warfield av
" Frieda (wid Saml) smstrs h2321 Sacto B
" M N tchr U of C r Women's Faculty Club B
" Maude A (wid Alfd) r1030 Longridge rd
" Wesley mach h5800 Walnut
" Wm h2817 67th av
" Wm J (Eliz D) slsmn h4319 Park blvd
Lenthal Roy H gas sta 4809 San Pablo av E r1088 48th E
Lenton Blanche tchr h1318 Court A
Lentz E B auto body asmblr r1810 Rosedale av
" Eloise sec Roosevelt High Sch r1819 66th av
" Emma M Mrs slswn h1146 McKinley av
" Frank (Olive M) pntr h2026 Myrtle
" Frank jr clk r2026 Myrtle
" Frank C (Evelyn S) slsmn O A Nelson h1930 Arch B
" Fred W pntr h1819 66th av
" LeRoy (Helen) h5100 Grove
" Maude r768 10th
" Melba Mrs asst F W Hodgins r880 Mead av
" Myrtle furn wrpr Koken-White Corp r768 10th
" Noah E (Mary T) slsmn Union Ice Co r3369 64th av
" O J lab r1806 7th
" Roy (Helen) barrel dlr 6620 San Pablo av h5502 Genoa
" Vernon O usher r2816 38th av
" Wm A (Minerva K) furn rms 429 6th
" Wm R (Melba) clk h880 Mead av
Lenz Agnes smstrs r1911 West
" Albt sausagemkr Miller Pkg Co r Castro Valley
" Alva clo prsr r261 26th
" Bernhardt r626 52d
" Franklin (Margt) waiter h340 Santa Clara av A
" Fredk (Louise) mach installer h261 26th
" Gerold B (Adaline T) h7842 Holly
" Herbt T (Ruby) mach h1030 Lincoln av A
" Louis C (Rose) formn Dept Pub Wks h1814 Hibbard A
" Louis L (Mary) lab Dept Pub Wks h1719 Lafayette A
" Louise cake wrpr r2341 Valley

LENZ
" Richd L bkpr Geo V Arth & Son r574 2
" Sydney W brkmn h674 10th
" Wm h2341 Valley
Lenzen L bkpr Byron Jackson Pump Co r mond
" Mildred M priv sec Byron Jackson Pum r Richmond
" Victor F tchr U of C r2511 Regent B
Lenzi D L h145 Lakeside dr
" Don L (Edna C) prop Ex-Cel-Cis B Prod Co r504 Lake Park av
" Joe with Cal Ink Co r1039 Stannage a bany
Leo Apartments 921 E 28th
Leon Albt G (Mary) h4017 Lincoln av
" Antone whol prod 200 Franklin h750 1
" Charmey clk r1809 West
" David B clk r3004 E 19th
" Eleanor S sten r622 Jefferson
" Emily Mrs r1433 4th av
" Emily Mrs r2234 89th av
" Francis lab r3025 38th av
" Frank r817 Foothill blvd
" Harry clk r328 9th
" Jacob (Clara K) 2d hd clo 620 Washi h622 Jefferson
" John (Frances) h Monntain blvd nr De
" Jos r817 Foothill blvd
" L riveter r San Francisco
" Mary Mrs h817 Foothill blvd
" Michl lab r823 Washington
" Ralph rivet heater Genl Eng & D D San Francisco
" Ruth D emp Smith Hdw Co r1560 Alice
" Sofie W Mrs musician h1560 Alice
" Wm W (MacNaughton & Leon)
Leona Apartments 1980 Curtis B
Leonard see also Lehnhardt, Lenhart, Le and Lenard
" Adele bkpr r3216 Beach
" Alice M Mrs playgd dir Bkly Pub Sch Telegraph av
" Alvin (Emma L) emp Okld St Dept 38th av
" Annette tchr Ala Pub Sch r1318 Court
" Arth A (Christina) (Jack's Garage) Halliday av
" Arth M (Mabel) glass blower h3524 Gra
" Arth S stdt r3769 High
" Barbara acct Assoc Students U of C r3
" Blanche B (wid J W) h1910 Sacrament
" Camille hairdrsr r3331 E 10th
" Carlos car clnr r1614 12th
" Chas F emp Paraffine Cos h1930 Curtis
" Chas J (Lillian) whsmn h954 39th
" Christine E Mrs sec Berkeley Electric r2020 Sacramento B
" D M (Addie) r2908 San Pablo av
" Danl brklyr r3216 Beach
" David bns boy r534 12th
" Dorothy E r5738 Ayala av
" Earl B (Beatrice) real est 1532 Franklin Woodruff
" Edwin S (Edith E) jan h5738 Ayala av
" Elfie E (Pearl) gas eng h2304 Russell B
" Emanuel (Hazel) waiter h3331 E 10th
" Estelle Mrs asst G E Whitten r2026 Sa tonio av A
" F E swtchmn r831 16th
" Florence r3317 Suter
" Florence J nurse 25 Ronada av
" Frank h831 16th
" Frank J (Pauline) millmn h1148 Semina
" Fred C lab r3331 E 10th
" Garland (Eleanor R) barber r2372 E 21
" Geo wire wkr r861 22d
" Geo H (Belle) clk h4327 Essex
" Geo P chauf Smith Lbr Co r San Fran
" Hannah r3045 West
" Hazel B r1271 84th av
" Herbt W (Emily A) h3769 High
" Hervey H (Alvaretta) dept head PC h651 Boulevard way
" Hugh r3324 Adeline
" Hugh emp Okld St Dept h3045 West
" Hugh J (Alice M) sec-treas Harringto Innis Co h478 Wesley av
" Hugh J jr clk r478 Wesley av
" I A tchr U of C r3001 Dwight way B
" Ida r1271 84th av
" Irving F (Helene) mgr Clark-Gandion Co h2703 Kingsland av
" Irving S (Fannie W) slsmn h5386 Tho
" Jack soda dispnr r1515 Alice
" Jas (Mary) h3324 Adeline
" Jas L (Marguerite) r3529 Randolph av
" Jas T h983 Arlington av
" Jas T slsmn h847 E 18th
" Jessie P Mrs br mgr MacMarr Store r1369 E 27th
" John C (Gladys) (Jack's Garage) r426 troit av
" John E clk r478 Wesley av

WHITTHORNE & SWAN

Oakland's Popular-Price Department Store

Washington St. at 10th and 11th — Tel. LA keside 7200

CARD
Ka P carp h669 58th
Ka F pres Berkeley Electrical Co r2020 Sacramento B
Ko L (Julia) plstr h4221 West
Kc B (Nellie C) h5807 Lawton av
Kc E (Mary V) drftsmn h2227 Ward B
Kc T r1916 100th av
Kc W (Lillian G) h528 66th
Ka dom 740 Oakland av
Kus (Mary) carp h1271 84th av
Kh (wid J P) h1825 Pacific av A
Kt Mrs r1428 Alice
Krle T (Anne) pntr h3166 Maxwell av
Krence C (Claire J) slsmn h1337 Foun-tain A
K G (Eliz) mach h4153b Webster
Ktia r2845 Telegraph av B
Kis E clk r2227 Ward B
Klse A (wid J L) h3701 Woodruff av
Kse W Mrs slswn h19 Cambridge way Pied
Kielline mach opr r1825 Pacific av A
Knie (wid L H) h861 22d
Kgt mach opr r1825 Pacific av A
Kgt sten r3324 Adeline
Kie E (wid J D) r1705 La Loma av B
Ky r3045 West
Ky (wid Dolty) h3216 Beach
Ky E h1001 40th
Ky tel opr r1271 84th av
Kime Mrs clk r2628 Durant av B
Kvin P clk r2227 Ward B
Kwr stdt r2521 Channing way B
Kicy E Mrs gro 1201 Francisco B
Khaniel E (Lillian) clk h80 Maitland dr ay Farm Island A
Kile mgr MacMarr Stores r3306 Grove
Kly B nurse r1518 Gibbons dr A
Knolas M lab r4502 San Carlos av
Ko G (Jessie) chauf h1369 E 27th
Ken (Kath) h432 63d
Kk H clk r2423 Haste B
Krl bkpr Lederer, Street & Zens Co h391 ild

KARD PETER J, Asst Cashier San Leandro branch Bank of Italy Natl Trust & Savings Assn, r San Leandro
Kllis stdt r2400 Piedmont av B
Kph phys r28 Craig av Pied
Kit McC clk r2423 Haste B
Krsell A (Pearl W) acct Perrell & Mitchell h518 Gibbons dr A
Kan drsmkr 5453 Boyd av
Kos rebuyer MW&Co r3769 High
Kos J (Clara) slsmn h2423 Haste B
Kos N mach h1916 100th av
Kky car repr Sacto Northn Ry r Richmond
Kla stdt r2732 Durant av B
Kvian A police BPD r2226 Haste B
Kvfred A (Mary) (Hotel Roosevelt) h2908 San Pablo av
Kvi G carrier Okld PO r608 Hobart
Kb P r1825 Pacific av A
Kordi Nich (Christina) lab h720 4th
Kordini Edw (Louisa) lab h404 Cavour
K B (Mary) lab h5218 Shafter av
Kcomo (Judita) gro 5030 Lawton av
Knbatista B (Mary) slsmn J J Leonardini 5218 Shafter av
Kn J (Anna) whol prod 370 Franklin h5243 James av
Kna tel opr r545 47th
Ker r429 Cavour
Kvifred (wid Victor) h826 Mandana blvd
Kordo Frank J (Christina) carp h1462 86th av
Kse (Alzira) clk h1125 86th av
Kse see also Leoni
Kalia Mrs clk r1205 Oregon B
Konio E (Audrey) plstr h1910 Harmon B
Kiny (Grace) lab h1031 Filbert

KE CHARLES J (Vera), Asst Cashier San Pablo Av Branch Bank of Italy Natl Trust & Savings Assn, h5811 Mendocino av, Tel Umbolt 3678
Kis J (Aldina) mach h5239 Shattuck av
Knk C litho r551 55th
Kvrence D (Amalia) auto mech h1205 Ore-gon B
Kuis A (Lena) (Golden State Stucco Co) r778 Alcatraz av
Krle clk r706 63d
Knolas pharm r5239 Shattuck av
Kn (Carmella) plstr h1026 Addison B
Kotti Giamcomo (Jennie) h1130 Blake B
Kot Jack pantrymn The Venus
Kchard Arnold (Anna) dept mgr Maxwell dw Co h3820 Wisconsin
Kchardt see also Lenhart and Lenhardt
Kt (Josephine) mach h1350 95th av
Kcine Mrs r521 22d
Kdio F Mrs h374 44th
Kew E (Mary A) elev opr h1077 43d

LEONHARDT
" Eliz F sten r374 44th
" Emma sten r2580 62d av
" Harry (Pauline) h2580 62d av
" John (Theresa) h6815 Mokelumne av
" John R (Louise) police OPD h516 11th
" Louise Mrs mgr Blake Hotel r516 11th
Leonhart Albt O (Josephine) mach r9230 Plymouth
" E Eug r1637 Grand av Pied
" Elma (wid J W) h1637 Grand av Pied
" Fredk E (Virginia C) mach h4079 Carrington
" Lillian Mrs h543 24th
Leoni see also Leone
" Antone (Anna) ins agt h1033 Channing way B
" Antonio (Kath) pipefitr h968 37th
" Verna stdt r2634 Bancroft way B
Leonzo Richd D jan h3769 Peralta
Leopard Henry H cook r1672 13th
Leopold see also Leupold and Lippold
" Alvin R (Emily) h3146 Coolidge av
" Chas M florist 4005 Telegraph av h617 Apgar
" Charlotta tel opr r2833 E 23d
" Fred L shade mkr r2833 E 23d
" Fredk W clk r2833 E 23d
" Henry W slsmn r1226 Bonita av B
" Jas H (Florence J) eng h2246 42d av
" Louisa (wid Albt) h2833 S 23d
" Robt S (AgnesC) ins agt h1226 Bonita av B
Leosis S M barber r524 8th
Leota Apartmets 1332 Shattuck av B
Le Page Grace music tchr 5443 Trask
" Horace J (Freda) slsmn h11 Mastic ter A
" Jas clk h448 40th
Lepanovich Anthony (May) restrwkr h3231 Madeline
" Mike chef r1511 Poplar
Lepari Barney P (Rose J) welder h2803 23d av
Le Paugh Danl electn h3255 Madera av
Le Paz Arth J pntr r1080 43d
Lepez Chas A shtmtkwlr r524 13th
" Lester carp r1445 Mitchell
Lepik Geo (Mary) tailor h717 E 21st
Lepkey Victor A (Lillian) mach h1537 8th A
Lepkos Jay mgr Tire Service Co Inc r Athens Athletic Club
Lepkovsky Saml research asoc U of C r2815 Channing way B
Le Pla J Harry (Olo C) h2101 E 15th
Lepley Frank A (Julia) slsmn h4728 Foothill blvd
" Wm M playground dir Bkly Pub Sch r2211 Union B
Lepore Paul C (Cath A)) designer h6433 Benvenue av
Lepori Guerina (Adele) lab h716 44th
Le Port Alexine sten r74 Hamilton pl
" Anais smstrs r74 Hamilton pl
Leppard E Mrs sten r2221 Parker B
Leppla Carl W (Evlyn E) slsmn h3032 57th av
Lepple Wm driver r812 45th
Leppo Clarabell stdt r2455 Prospect B
Le Prest A stdt r2338 Telegraph av B
Le Proth Emma E (wid Emil) r277 38th
Le Prott John r4900 Broadway
" Louis (Mayme) musician h1362 Curtis B
" Stanley (Adelia) sta eng h1422 Bonita av B
Le Purin John J mach h1605 34th av
" John M (Mandy) hdw 1883 Solano av B r631 Curtis B
Le Qualte Willis E (Elsie) lab h1916 Stuart B
Lercara Jos (Rose) furrier 512 15th h763 Warfield av
" Leona r763 Warfield av
" Lewis lawyer r763 Warfield av
" Lillian clk r763 Warfield av
Lerch Albt (Gertrude) deckhd h2109 Prince B
" Anthony pntr h1411 7th B
" Antonio E pntr r1511 7th B
" Apartments 1041 Walker av
" Archer L (Florence) tchr U of C h1114 Milvia B
" Bertha T (wid T T) h101 Manor dr Pied
" Clayton (Mary A) h1041 Walker av
" Gus (Greta L) dept formn M C M Co h578 Moss av
" Herman H gro 1910 13th av
" Jacob lab r1115 3d av
" John junk r1115 3d av
" John B barber r2517 Durant av B
" Reuben mgr East Side Junk Co r1115 3d av
" Simon (Rose) (East Side Junk Co)) h1115 3d av
Lercher Alice Mrs r518 44th
" Max musician h518 44th
Lerichu Wm J (Mary L) ptrnmkr h2542 McGee av B
Lermouthe Chas mach h1616 Ward B
Lernberg Gustaf (Emily) awningmn h640 51st
" Ronald clk r640 51st
Lerner Katie r1523 Mozart A
" Michl M ins agt r1416 Market
" Natalie r1132 Post A
" Paul A (Theresa) blksmth h1132 Post A
" Paul A jr clk r1132 Post A

Maiden Rittigstein & Co.

Real Estate

420 15th
Between Broadway and Franklin

Tel. HO lliday 5800

OAKLAND

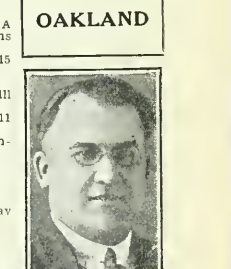

For Your PLUMBING AND HEATING
SEE FREITAS PLUMBING & HEATING CO.

Phone FR uitvale 3329
1907 E. 14th St.

Sunset Mausoleum

BERKELEY HILLS, CALIFORNIA

Beautiful and Enduring Marble Memorial for Above-Ground Implacement Also Columbarium for Ashes.

Office at Mausoleum Address BERKELEY

Phone AS hberry 3704

See Classified Tab Insert

Frederic Vincent & Co.

Investment Securities

Specialists in Bank Securities

Financial Center Bldg.

405 Fourteenth Street

OAKLAND

Tel. HOlliday 9170

STEINWAY PIANOS PLAYERS PHONOGRAPHS

Sherman, Clay & Co.

OAKLAND—BERKELEY—FRUITVALE

SHEET M BAND INSTRUM RAD

Lerond Theo slsmn h2940 High
Le Roux J C stdt r2428 Ellsworth B
Le Roy Albt quantity surv 354 Hobart R232 h270 21st
" Apartments 2411 Durant av B
" Arsent F carp r558 43d
" Chas L (Grace) toolmkr h1931 Tiffin rd
" Christopher F (Agnes)) h1019 63d
" Emma D (wid Frank) r480 Chetwood
" Eug P (Angie) swchmn h980 42d
" Evelyn Mrs solr r5522 Normandie av
" Frank A (Lulu) carp h556 43d
" Frank H (Evelyn I) printer r5418 Normandie
" Henry V (Marie) pntr h1423 E 36th
" Hotel 433 Washington
" John M driver r690 10th
" Marie Mrs slswn r1423 E 36th
" Robt barber r1359 Versailles av A
Lertora John iron mldr r3038 Webster
" John (Theresa) lab h366 49th
" John P (Marian) h5378 Bryant av
" Tillie stdt r366 49th
Lervey Irish lab r908 Franklin
Lervik (Elvira) h1440 67th B
" Louis A (Margt) br mgr Piggly Wiggly Stores r1127 Trestle Glen rd
" Margt Mrs clk r1127 Trestle Glen rd
" Otilio Mrs h528 25th
Le Rue Blanche clk r551 42d
" Louisa Mrs slswn h551 42d
Lesa John (Rose) shoe repr 3136 Union
Lesan Cleo V (Inga) slsmn J A McKeever h1810 100th av
Le Sar Wenzell M (Kath) window trmr H C Capwell Co h817 Erie
Lesarra Louis h1315 49th av
Leschinsky Anna bkpr r4705 Virginia av
" Emil L (Lula) (Leschinsky & Pedersen) h2049 Rutherford
" Frank (Josephine) h684 18th
" John (May) h1595 Portland av B
" Pauline r2049 Rutherford
" Wm M (Anna) h2731 Hilgard av B
" & Pedersen (Emil Leschinsky E C Pedersen) meats 3252 Foothill blvd
Leschot Arnold L (Florence W) mach h1329 Weber A
" Emile L mech r1329 Weber A
Lesen J r2908 San Pabo av
Lesere Edw J (Theresa) h1607 39th av
Lesh Frank H slsmn h1521 3d av
Lesher Amanda (wid John) h3134 Cuthbert av
" Rutherford (Vera) mach h829 Myrtle
Le Sire Julian (Vivian) mach h2228 Linden
Leska Hilma (wid Matthew) r1635 Francis B
Lesley Byron E (Bernice) chem h1032 Norwood av
" John C clk r3451 Piedmont av Pied
Leslie A clk clk r783 Santa Clara av A
" Alex (Ruth) mach h1508 Stannage av B
" Anna Mrs r5928 Telegraph av
" Apartments 1520 Madison
" Apartments 331 E 19th
" Arth B (Florence) sec Elks Club h1915 Haste B
" Arth J (Grace) cond h775 Haight av A
" Clarence K (Jean) auto mech h2922 Shattuck av B
" Corinne N (wid Albt) drsmkr 3210 Grove
" Edw (Marjorie) adv h4003 Linwood av
" Eliz (wid Alex h3820 Hopkins
" Eliz B Mrs h3309 E 8th
" Ella L sten r2922 Shattuck av B
" Ernest S lawyer 1706 Broadway R308 r2519 Ellsworth B
" Fredk A orthodonist 426 17th R421 r Stockton
" Geo (Margt) blacksmth h1339 Versailles av A
" Geo helpr Moore Dry Dock Co r San Francisco
" Geo roofer r1417a Arch B
" Harry clk r3820 Hopkins
" Hilda paper box wkr r2026 E 17th
" Jas (Loretta) chauf h2521 Clay A
" Jas B (Helen) slsmn Frank Werner Co h3515 Loma Vista av
" Jenetta emp MW&Co r783 Santa Clara av A
" John r1416 Castro
" John C (Eleanor J) gro h10 Westall av
" John D (Cath E) cond h331 E 19th
" John W (Lillian)) carrier Bkly PO h945 Key Route blvd B
" Kath K (wid J H) h2701 Durant av B
" Louis J (Sarah) slsmn Okld Plumbing Supp h1914 57th av
" Margt sten r1339 Versailles av A
" Nellie (wid Wm) h433 Central av A
" Patience (wid H G) r1915 Haste B
" Philip (Mabel) slsmn h406 41st
" Raymond E (Charity) slsmn h3531a Laguna av
" Virgil (Hilda) lndywkr r2026 E 17th
" Wm (Rose B) h84 The Uplands B
" Wm H clk r1914 57th av
" Wm J rivet heater r783 Santa Clara av A
Lesoine Antonie (wid John) h2843 21st av

LESOINE
" Bernice S Mrs bkpr r353 Grand av
" Emma chiropodist 436 14th R1121 r2058
Leson Jacob (Gussie) (Okld Sheet Mets Co) r2908 San Pablo av
" Meyer (Minnie) (Okld Sheet Metal Su h699 Wala Vista av
" Saml clk r3224 West
Lesperance Dennis E (Mae) carp h6191 veras av
Lesquibel Esmell (Pearl) gdnr h2239 7th
Less see also Lass and Liss
" Albt barber 389 7th
" Henry slsmn h1510 Myrtle
" Louis lab r2436 Grove
" Lura Mrs clk r1510 Myrtle
Lessa J (Rosey) shoemkr r3140 Union
Lessard Emma E (wid J H) h1120 Grand
" Ernest H (Evelyn D) lin opr h2139 3
" Frank J (Ella J) printer h3707 Car
" G L h1614 University av B
" Keil E r1336 97th av
" Paul W (Hazel) comp Post-Enquirer 97th av
Lessen C P h2635 Dwight way B
Lessenger Carrie r1954 Los Angeles av
Lesser Alvin S (Rose) h855 Santa Ray
" Florence Mrs r334 40th
" Isadore (Rena) cattle buyer h1324 Dol
LESSER JACOB L. Member Oakland Be Park Directors h476 Boulevard Way
" John A (Mary) lab h1400 8th
" John A jr lab r1400 8th
" Kay Co Inc J H Lesser pres Jos Ka treas gro 2117 University av B
" Leon Mrs tchr Pub Sch r1324 Dolores
" Leo J (Ruby) real est h171 Montecito
" Manuel (Leona) seamn h3218 Suter
" Morris M (Dora) slsmn Mutual Life In N Y h4712 Manila av
" Saml B (Lavina) dept store 821 Wash h2728 Bellaire pl
Lessig Marie Mrs r495 44th
Lessley Jas auto stockmn r59 10th
" John F (Hazel D) slsmn F M Fergu Inc h4369 Adeline
" Mary S (wid Jas) r3056 Champion
Lessman Homer C (Marian) h383 Jayne
" Viola priv sec Fageol Motors Co r S Andro
Lessolo Clement clk r1314 Stannage av
" Madeline soap wrapper r1314 Stannag
" Margt Mrs h1314 Stannage av B
Lester see also Lister and Leicester
" Albt M (Ethel M) h70 Domingo av
" Benedette chf clk Bkly Health Dep Virginia B
" Bernice Mrs clk r2477 Virginia B
" Bernice P Mrs tchr Pub Sch r7826 A
" Bessie C tel opr r6226 Harmon av
" Camille r709 35th
" Chas H (Mary) h2106 Seminary av
" Clara Mrs waiter r726 Filbert
" Clifford C restr 211 Brush h2548 Wake
" Cora C clk r2739 Maxwell av
" Cora V (wid J N) h1883 San Pedro
" Dell H jan h1807 101st av
" Edw (May) stmftr h1641 69th av
" Frank E clk r1531 28th av
" Fred H (Bertha) slsmn h2629a Regent
" Geo (Mary) butcher r6364 Mystic
" Geo C (Annie P) distr h4114 Foothill
" Geo W (Clara) tmstr h726 Filbert
" Gordon pntr r608 22d
" Isabel M tchr Cal Sch for the Deaf
" Jas mech r2030 Parker B
" Jas M (EllenS)) h9054 Hillside
" Lake Apartments 291 Lester av
" Leland (Bernice) clk h7826 Alder
" Leroy(Cora) carpet clnr h2739 Maxw
" Margt E Mrs h7634 Hillside
" Martha Mrs h1104 2d av
" Mary Mrs beauty shop 3044 Claremon r6364 Mystic
" Mattie L Mrs (wid G W) h6226 Harmo
" Polly cook r1819 Brush
" Telete L stdt r1883 San Pedo av B
" V Grace (wid Wm A)) r1634 Milvia B
" Valerie A (wid W H) r2010 Bancroft
" Victor W restr 966 7th r726 Filbert
" Walter H deckhd r4152 Redding
" Walter M (Isabelle plmbr 2010 Bancro B
" Warren A (Ellen) carp h1245 50th av
" Warren G r1245 50th av
" Willard (Mary) h2410 9th B
Le Strange Bernice sten r627 41st
" Geo B (Merle) lieut BFD r1336 San P B
" Jas H (Hattie) firemn h1336 San Pabl
" Jas J capt BFD r1336 San Pablo av 1
" John J (Elida) eng h2212 Courtland
" John (Dora) gas sta h1328 San Pabl
" Merle clk Bkly City Auditor r1336 Sa av B

THE MIRACLE MAN
EXCHANGES
HOMES—LOTS
INDUSTRIAL SITES
BUSINESS PROPERTY
East 14th Street

THE MIRACLE CO.

F. W. MIRACLE, REALTOR
LOANS
INSURANCE
RENTALS
LEASES
Phone ANdover 0620

RANGE
l fctywkr r734 23d
Geo (Alma) lab h1943 35th av
Edw T (Erma C) bldg contr h87 Ross rcle
Alice waiter r1624 Ashby av B
che h235 Durant av B
phine T nurse 2531 College av B
nie H r2531 College av B
worth Wm P (E Genevieve) statistician 857 Contra Costa av B
ire Peter (Adelaide) carp h1713 Eagle av
d Merle T clk r1784 Atlantic
s (Anita) emp Okld St Dept h1784 Atlantic
ue Leon M h4188 Park blvd
ssier Arnold (Irene) electn h1026 12th
Roland U (M Julia) carp h1640 7th B
John emp Okld St Dept r266 49th
urneau Jay J (Mattie J) h2643 Hillegass B
h R r573 25th
n J (Laurie) slsmn D O Colegrove h2643 llegass av B
r John P dept mgr Capwell Sullivan & rth r5378 Bryant
s Paul R (Elsie) slsmn h666 Aileen
es see also Latson
rian stdt r6205 Harwood av
W (Edna M) mining eng h6205 Harwood av
Ruby E confr 9012 E 14th
t Clerks Union 243 12th
ftha r1449 Alice
ta Mrs r1449 Alice
thead Corporation The M B Myers pres-
gr printers 1009 Fruitvale av
t Lee Shop Mrs Anna Ackerman mgr
omens clo 515 14th
t Diana Mrs r3030 Telegraph av
ry J (Emily) formn Okld Park Dept h100
onte Cresta av
stdt r2462 Bancroft way B
timer F (Anna) wtchmn h2026 Berkeley
ay B
ver Investment Co A L Oliver sec 1540
n Pablo av R803
der Julien E clo clnr r1124 Leavenworth
ser Charlotte r4317 Virginia av
in h4317 Virginia av
dolph C (Grace) chf eng Key System h3545
ron av
C M (Elva M) meat ctr h2315 8th av
ler Hazel M sten r3870 Rhoda av
ars Jas (Verna) dept mgr J E French Co 31 Lee
Carl G (Faye) acct h3230 Fernside blvd A
Alice M stdt r1838 San Juan av B
stance A stdt r1838 San Juan av B
don D r1838 San Juan av B
old L (Beulah C) librn U of C h1838 San an av B
Gustave (Anna) toolmkr h1915 Califor-a B
ner Armina (Ida D) tchr U of C h1816 enic av B
tegger John S (Louise) h3004 Capp
dt Christian F (Louise) chauf h1215 98th
ther Steph mach r644 9th
gge A (Hazel) mar eng h2628 Eagle av A
ail Antonio (Marcella) (Okld Macaroni Co) 05 Filbert
ke Clarence J chauf r720 44th
C (Deo) slsmn Reo Motor Car Co h81 ten av
tle Mrs clo clnr 2008 Encinal av A r2515
ble av A
ie (wid C J) h720 44th
(Estelle) chauf h2515 Noble av A
ma Mrs h365 Hanover av
Addie M nurse r2515 Regent B
L tchr h2515 Regent B
John C (Verna) mtrmn h6609 Mokelumne
Emma Mrs waiter r9024 Plymouth
concretewkr h1703 34th av
see also Levin and Levine
stdt r2725 Haste B
ood Janet bkpr Manheim & Mazor r1505 ckson
clk r1505 Jackson
agen Roy M (Willma) ship clk h274 40th
Oscar (Bennie) lab h1317 Alcatraz av B
aler Caleb (Ida) ins agt h1100 Ashmount
ces r1100 Ashmount av
stdt r265 Jayne av
D broker r1100 Ashmount av
hall drftsmn r265 Jayne av
mond L (Eliz) h663 Oakland av
M (Florence) h265 Jayne av
on see also Lavenson, Levinson and Levi-
a John (Laura L) fllyr r2634 E 14th

LEVENTA
" Peter fllyr r2634 E 14th
Leventhal see also Laventhal
Leventich Mae cash Leighton Industries
" Peter S (Mae) restrwkr h4200 Detroit av
LeVeque Evelyn genl opr H C Capwell Co r1636 Fairview
Levera F J mtrmn r9024 Plymouth
Leverato Jos lab h410 45th
Le Vere Claude (Genevieve pntr h1187 53d
Leverett Jas P (Ella) porter h3283 Market
Levria Frank (Emma) mtrmn h9024 Plymouth
" Manuel (Mary) lab r1234 84th av
" Martin r2945 West
Leveridge Francette (wid W K) h1304 Albina av B
Leverne John (Rose) weaver r3050 Hannah
" Peter (Mary) lab h2560 E 11th
Leverone Louis (Antoinette) driver h1048 Foothill blvd
" Richd J clk r1048 Foothill blvd
" Fannie Mrs h709 Castro
Leveroni see also Laveroni
Levet see also Leavitt and Levitt
" Leon h2557 San Pablo av
Levey Allan (Cora) h556 Fairbanks av
" Elmer H (Minnie M) const formn Std Fence Co h2902 Harrison
" Geo N (Mary E) towermn h5491 El Camile av
" Jack (Hilda J) formn Safeway Stores h553 31st
" Jas logger r580 28th
" L Benj (Augusta) (Tip Top Cleaners) r Albany
" Sarah (wid Alex) h580 28th
Levi see also Leavy, Levey and Levy
" Alic sten r1912 Hearst av B
" Arth C (Gladys) slsmn Guarantee Shoe Co h592 22d
" Bertha stdt r5231 Market
" Cath sten r1912 Hearst av B
" Chas E (Maud I) eng h1725 67th av
" Chas V int dec r1725 67th av
" Donald H lab r2652 Havenscourt
" Moritz slsmn h5231 Market
" Norman hlpr Volunteers of Am h2729 7th av
" Reginald F (Nettie H) eng h2652 Havenscourt blvd
" Russell clk r5231 Market
" Thos J h1912 Hearst av B
Levick Earl G (Minnie) slsmn Kemper Radio Corp h1738 Buena ct B
Levier Gilbert surv r423 60th
Levin see also Lavin and Levine
" Alex M (Lillian) (Peerless Potato Chip Co) h676 Alma av
" Annie Mrs dry gds 1879 Solano av B r908 The Alameda B
" Chas P clk r6120 Camden
" Henry (Bertha) tailor h3940 Ardley av
" Howard A clk r691 Brookwood rd
" Jacob (Sara) mens furnsg 1111 Bway h691 Brookwood rd
" Jean stdt r2630 Haste B
" Lazarus tailor r3940 Ardley av
" Michl clk r3940 Ardley av
" Olga Mrs r546 Apgar
" Saml (Fannie) h100 9th
" Saml J 2d hd clo 604 Washn h667 6th
Le Vine Chas D (Ellen) steward h1352 Versailles av A
" Jeane slswn Golden Gate Cloak & Suit House r San Francisco
" Louis merchant r Hotel Leamington
Levinge Eliz L (wid Geo) h2973 School
Levinge Onslow (Lorraine) div MW&Co h2973 School
Levingston see also Livingston
" Cath maid 307 Sea View av Pied
Levinson see also Levison and Leviston
" Chas A (Marjorie) slsmn h3237 Thompson av A
" Lena (wid Chas) clk r8 Yosemite av
" Morris M fruits 3873 Piedmont av h8 Yosemite av
" Sarah C (wid Max) r463 Hudson
Levis Marshall M (Loretta) marine ins h55 Oakvale av B
" Sol E (Mae) h1017 Verrada rd
Levison John lab h154 8th
" Saml gas sta 5920 Adeline r709 Castro
Levit Albt butter and eggs stalls 90 and 122 10th St Market r180 Santa Clara
" Alpha r180 Santa Clara av
" Anne (wid Z J) h180 Santa Clara av
Levitt see also Leavitt
" Benj P jwlr r1605 Clay
Levitte Luba stdt r4744 El Centro av
Levo O Clifton (Mabel) acct h1833 Yale dr A
Levoy Burton H (Anna W) exp 1545 105th av
" Jos (Bertha) slsmn h2605 Ellsworth B
Levrero Frank E (Eliz E) real est 10 Dormidera av Pied
Levsen Richd J (Marie) seamn h432 61st
Levy see also Leavy and Levi

McCormick Steamship Company
215 MARKET STREET
SAN FRANCISCO
Davenport-3500

POLK'S BANKERS' Encyclopedia
CONTAINS A FULL AND COMPLETE LIST OF
Banks
Bankers
Trust Companies
Savings Banks
in the United States and Canada
ALSO OTHER VALUABLE DATA CONCERNING BANKS
Price $15
Polk's Bankers Encyclopedia Co.
Publishers
431 Howard Street
Detroit
524 Broadway
New York

Catalogs of Leaders in Their Lines

READ THE ADS IN THE BUYERS' GUIDE

In the Front of this Book

They Are Small Catalogs in This Big Catalog of Your City

C. L. TRAVER and SON
REALTORS
Established 1899
Tel. AL ameda 4321
SPECIALIZING IN ALAMEDA INDUSTRIAL PROPERTY
2315 Santa Clara Avenue (See Page 168) Alam

LEVY A & J ZENTNER CO, G W Fountain Mgr, Commission Merchants, 223-231 Franklin, Tel Private Exchange HOlliday 8540, Warehouse 412 3d
" Aaron pres Golden Credit Co r2475 55th av
" Aaron W (Ruth P) musician h2256 San Jose av A
" Alfd I (Emily S) h2175 42d av
" Alfd S musician r2426 Market
" Alice I (wid Edw) r309 Magnolia av Pied
" Alice M clk r1912 Hearst av B
" Allan mgr Century Theatre r556 Fairbanks av
" Benj P (Dorothy) carried Okld PO r860 Mandana blvd
" Bert (Marie S) slsmn Holcomb Motor Co h 1428 35th av
" Bertrand H r1445 Oak
" Billie stdt r2422 Prospect B
" Clyde T clk r537 23d
" Edgar W (Cath) clk h2426 Market
" Elias clk r501 Crofton av
" Emanuel H (Frances L) h1738 Central av A
" Estate Co (A M and J M Salinger) 532 16th R411
" Eyrle R (Guida) h1679 Tacoma av B
" F E r2330 College av B
" Fannie Mrs h892 Lydia
" Frances H stdt h2747 Haste B
" Geo (Helen) phys Industrial Injury Staff h 1472 Excelsior av
" Geo M (Kornfield & Levy) r443 Lee
" Harold stdt r2425 College av B
" Harold B (Dibert Drug Co) h200 Wayne av
" Harry (Grace) h5537 Roberts av
" Harry clk Okld PO r860 Mandana blvd
" Hazel librn Pub Sch r359 Grand av
" Helen Mrs mgr Fruitvale Finance Co r17 Cambridge way Pied
" Horace G barber 694 22d r701 56th
" Irwin E (Priscilla A) h309 Magnolia av Pied
" Isaac tailor r2752 Matthews B
" John J h704 E 17th
" Jos O (Levy & Son) 1228 31st av
" Julius P h1785 Spruce B
" Julius P acct r180ld Spruce B
" Lazare (Esther) (Levy & Son) h1228 31st av
" Leo S (Evera) h1133 Spruce B
" Louis (Rebecca) butter and eggs 10th St Market stall 26 h501 Crofton av
" Marco (Laura) tailor h677 7th
" Marian V r1738 Central av A
" Maurice r4056 Lakeshore av
" Max (Fannie) mgr Duel Brae Apartments h 1445 Oak
" Max M (Hattie) barber 1110 Lincoln av A
" Meyer dep Okld City Treas r 443 Lee
" Minnie Mrs h1412 Stannage av B
" Morton B (Dorothy W) dept mgr Whitthorne & Sun h2700 8th av
" Nathan (Rose) sec & purch agt Moore Dry Dock Co r974 Larkspur rd
" Paul J (Alberta I) mlr agt h2110 Santa Clara av A
" Ray E (wid M D) h517 Central av A
" Robt clk r200 Wayne av
" S Ethel Mrs tchr Pub Sch h359 Grand av
" S H Mrs tchr r Hotel Carlton B
" Saml (Kathleen) mens furngs 2110 Shattuck av B h1197 Sutter B
" Sanford E stdt r2429 Channing way B
" Sanford stdt r2714 Durant av B
" Sarah A Mrs solr h1826 9th av
" Simon (Ethel R) h621 Calmar av
" Simon (Annia) clo clnr 2533 Market
" Susie (wid Julius) h860 Mandana blvd
" Wm (Helen) clk h2916 Washington A
" & Son (Lazare and Jos) meats 1334 Fruitvale
Lew Hing h457 Stow av
" L L asst librn U of C r2234 Jefferson B
" T H h307 21st
" Thos G (Bark S) h3521 Grand av
" Wing Edmund clk h1711 12th
" Yuen restr 1755 12th
Lewellen John W (Mary B) carp h3117 Partridge
Lewellyn see also Llewellyn
" Apartments 1006 Jefferson
" Geo lab r2928 Fruitvale
Lewenthal see also Lowenthal
" Herman (Jennie) buyer Money-Back Smith h 5428 Market
Lewer Elmer E linemn r834 16th
Lewicki Edmund (Anna C) restr 5324 Fairfax av h5503 Scoville
LEWICKI HENRY A (Ray A) Asst Sec Ala Municipal Electric Light Plant h2129 San Jose av A
" Stefania Mrs r5503 Scoville
Lewin Avery clk r185 Moss av
" Edmund M (Lillian) litho r3307 Deering
" Edw slsmn r2122 Telegraph av
" Frank S barber r2132 Telegraph av
" Irving H clk r185 Moss av
" Leo (Mabel meats 701 Myrtle h1108 do
" Robt A (Edith) h136 Parkside dr B
" S D ins agt r Elks Club B

LEWIN
" Yetta (wid David) h185 Moss av
Lewis see also Lewys and Louis
" A h2063 Harrison
" A emp Rheem Mfg Co r1059 62d
" A D slsmn Okld Lndy Co r1634 19th av
" Adelaide G Mrs r2309 Ward B
" Adeline biller r3924 Lakeshore av
" Agnes M bkpr r1543 Verdi A
" Albt tmkpr Okld Pav Co h5918 Genoa
" Albt A slsmn Calif State Auto Assn Forest av B
" Albt E (Enola) swchmn r604 E 8th
" Albt F mech r6906 Morken
" Alfd lab r412 8th
" Alfd auto pntr r267 Durant av
" Alfd (Edna M) clk h2557 Grove
" Alfd (Elba) slsmn h1238 Pearl A
" Alfd slsmn r1413 88th av
" Alfd J lab r1248 52d av
" Alfd O reprmn PT&TCo r3943 Ruby
" Alfd W (Elsie E) (L & L Garage) h1541 E
" Alice Mrs h2306 Waverly av
" Alice E clk r450 62d
" Alice L Mrs clk h4226 Shafter av
" Allen music tchr h2915a Regent B
" Alphonse V (Roberta) pntr h2217 E 24th
" Alton W musician r5687 Miles av
" Alvin G (Martha) blksmth r1257 73d av
" Ann beauty opr r1905 Foothill blvd
" Ann bkpr Isadore Menelson r539 Crofton
" Anna Mrs r1399 18th
" Anna (wid Manuel) r192 33d av
" Anna A (wid W F) h758 Coolidge av B
" Annetta B Mrs h2432 Grant B
" Annie r457 Athol av
" Annie E stdt Coolidge av B
" Anthony (Palmeda) mach h939 Folger av
" Anthony B (Bertha) slsmn H C Capwell 1416 74th av
" Anthony F (Ruby M) carp h3829 Woodru
" Anthony J (East Okld Wood & Coal Co) E 14th
" Anton (Marion) chauf h3733 Hillview
" Arnold chauf r2915 Foothill blvd
" Arth (Pauline) chauf h2519 75th av
" Arth shtmtlwkr r6906 Morken
" Arth shtmtlwkr r4314 73d av
" Arth waiter r1770 Goss
" Arth C (Evelyn E) carp h2153 Virginia B
" Arth W (Bessie E) h658 The Alameda B
" Arth W (Josephine) eng h921 Contra Cos B
" Austin (Ethel B) lawyer h3103 Stuart
" Avery (Dorothy) plstr h1701c 27th av
" B maid Hotel Roosevelt
" Barbara stdt r2732 Channing way B
" Barbara Mrs h1441 35th av
" Barbara L clk r1416 74th av
" Barney slsmn KTAB Broadcasting Sta Crofton av
" Beatrice asst bkpr Glaser Bros-Judell 3829 Woodruff av
" Beatrice waiter r1753 5th av
" Bella slswn r1914 22d av
" Ben mach r716 Union
" Benj (Albertine) car clnr h1666 11th
" Benj F auto trmr h1933 83d av
" Benj R (Eliz) lab Key System h1035 Fal
" Bert F (Taft & Lewis) r1538 39th av
" Bertha Mrs h1232 Center
" Bessie beauty opr r432 38th
" Bettie (wid L L) h2645 Orange av
" Betty hairdrsr r2203½ Pacific av A
" Blanche cook r1241 Hearst av
" Blanche O tchr Bkly Pub Sch r2439 Russ
" Boone h2328 McKinley av B
" Building 3409 Grand av
" Burdick clk r740 Jackson Albany
" C lab r2232 Lincoln av A
" C Jack r414 E 15th
" Carl barber r812 51st
" Carl (Nora C) slsmn h4014 Walnut
" Carrie maid 4315 Everett av
" Celia H Mrs slswn r2706 68th av
" Chas r626 18th
" Chas (Sadie) h1608 35th av
" Chas (Mary) chauf r6651 Brann
" Chas (Flossie) ironwkr h1617 Jefferson
" Chas (Phoebe) lab h2928 Filbert
" Chas (Violet) slsmn h411 44th
" Chas A (Leota) mach opr h359 Lewis
" Chas D slsmn r1813 Pacific av A
" Chas E (Rosa) carp h2343 84th av
" Chas E driver r2016 Market
" Chas F (Ruth) h1625 Santa Clara av A
" Chas F auto mech h1142 College av A
" Chas F clk Okld PO r824 E 18th
LEWIS CHARLES F Genl Agt Northern Insurance Co, 1803 Franklin, Tel HOlliday 2441, h1496 Trestle Glen rd, Tel GLen 8592
" Chas H (Carrie B) formn Durant Moto h1500 39th av
" Chas H mgr Hotel Astor r710 Clay

Greeting Cards
Library (Books 10c per Week)
Artists' Materials

Smith Bros.
470-474 13th Street
Branch: 1749 Broadway
Desks—18th and Telegraph

BAY DISTRICT CLAIM SERVICE
LOS ANGELES OFFICE:
CALIFORNIA CLAIM SERVICE
CHARLES C. CHAPMAN BUILDING
Oakland Office:
Oakland Bank Building
12th and Broadway
GL encourt 5621
San Francisco Office:
Hearst (Examiner) Building
Third and Market
DO uglas 3815

CIS
(as J (Emily) lab h3231 Elm
(as S (Lucy T h274 Jayne av
(as S mach h3536 Market
(as T (Pauline) clo clnrs 5833 Bond
(ris clo clnr h2232 Lincoln av A
(ra B clk h590 32d
(rence A tndr Park St Bridge Co Surveyor 1142 College av A
(rence C (Gertrude) cook h680a 35th
(rence M (Dorothy) weldr h1434 51st av
(fford buyer H C Capwell Co r San Francisco
(fford O (Cleo) auto trmr h2715 74th av
(rde S (Lucile) formn Fageol Motors Co 2287 85th av
(ral I (wid W H) h223 Orange
(see (wid John) r535 Magnolia
r584 12th
chinapkr r1153 E 12th
lsy M (wid W D) h825 Coolidge av B
nl J clk r559 16th
vid B (Emily H) h2217e 23d
vid E (Elen F) acct h2401 Dowling pl B
vid H baker h3311 E 17th
vid J (Josephine) h1484 82d av
ll (Dorothy A) slsmn h886 Cleveland av
lte E r2439 Russell B
nald E (Velma) collections 508 16th R526 6349 Contra Costa rd
nna M Mrs tchr Pub Sch h2635 Dwight way B
ra Mrs r1452 Stannage av B
rothy sten r1207 High A
rothy A Mrs h868 30th
rothy E r2358 E 19th
E h834 16th
J condr r712a Lincoln av A
J with Cal Ink Co r633 Santa Fe av Albany
Vernon (Ruby h3301 Bruce
rl r620 19th
rl W (Verita) electn h6907 Krause av
gar J shop supt Bkly Motors rSan Francisco
gar L h1939 Stuart B
gar P (Irma E) dentist 426 17th R711 h378 Belmont
ith r2521 Channing way B
ith Mrs h712a Lincoln av A
ith J Mrs h554 Santa Clara av A
na tchr Bkly Pub Sch h2747 Resent B
na Mrs h578 34th
w (Mary) chfclk SPCo h1908 Rose B
w sander r2116 E 20th
w F exp 579 9th
w L h498 25th
w M (Harriet) USA h89 Parkside dr B
w T (Sarah) h9901 B
w V sec G H Brown Hardwood Co r3301 Bruce
w W (Viola) dept mgr Roos Bros h3743 Emerson
bridge A (Pearl E) sagger mkr h3822 Opal
eanora cook r1240 Willow
eanore L tel opr r2626 Eastman av
iz h1721 11th
iz maid r4826 Fairfax av
iz Mrs h2321 Ransome av
iz Mrs h445 37th
iz (wid Danl) maid r3920 Clarke
iz (wid Isaac) r2706 68th av
ien F bkpr Superior Tile Products Co r2401 Dowling pl B
lis E (Thelma) uphol h1045 71st av
mer r1615 Seminary av
sa M Mrs h5030 Ygnacio av
sie Mrs tchr Pub Sch r8001 Iris
sie F r31 Monte av Pied
vin J (Rebekah) sub formn PG&ECo h9309 Holly
ama Mrs slswn Realty Syndicate Co
amettie waiter r2804 Dohr B
nest A lab Pub Sch r1330 97th av
nest V r2217 E 24th
idore (Clara) auto mech h539 Crofton av
ther M bkpr Acme Elec Welding Co r2418 Eagle av A
hel A clk h2804 Dohr B
hel M chiro 8818 E 14th h1433 88th av
hel R mlnr r758 Mandana blvd
ta M slswn r5412 Ruth av
va Mrs slswn h2856 Birdsall av
va L slswn r5473 Claremont av
velyn slswn r934 Adeline
velyn Mrs proof rdr r852 34th av
velyn Mrs slswn r1835 8th av
velyn S tchr r27 Panoramic way B
verett W (Helen) lndyrmn r913 Pomona B
Jones (Bessie A) printer h1401 St Charles A
nnie Mrs h705 27th
rn r1511 Jackson
lorence Mrs sten r1715a Santa Clara av A
loyd D (Ruth) phys 532 15th R510 h882 Cleveland av

LEWIS
" Floyd N (Janet) pharm Liggett's Drug Stores h1923 Oregon B
" Floyd W (Helen) swtchmn h1733 82d av
" Frances r540 Alcatraz av
" Frances Mrs sten r326 51st
" Frances (wid Herman) r1214 Oak A
" Frances J smstrs r3829 Woodruff av
" Francis lab r1703 24th av
" Frank (Jennie) h565 33d av
" Frank (Emma) clk h7534 Ney av
" Frank emp Am Rubber Mfg Co r1634 E 32d
" Frank mgr Motor Car Electrical Co rSan Lorenzo
" Frank (Charley) porter h1302 Center
" Frank A (Minnie) chauf h2414 Buena Vista av A
" Frank A (Lora) clk h1346 Sacramento B
" Frank D (Maryanna) chauf Okld St Dept h1931 E 15th
" Frank F (Bertha N) h2122 Lake Shore av
" Frank J (Josephine) formn Calif Cotton Mills Co h1920 33d av
" Frank J (Carrie) slsmn Gaines-Walrath Co h401 Fairmount av
" Frank J jr (Viola I) chauf h2117 E 15th
" Frank P (Carrie) chauf Okld St Dept h2354 E 19th
" Frank T (Cath) lab h1248 52d av
" Frank T (Rose) solr h3104 Santa Clara av A
" Franklin (Mildred) mach r2715 74th av
" Franklin O (Helen) slsmn Colyear Motor Sales Co h1617 Hampel
" Franklin M actor r626 Mandana blvd
" Fred mach opr r2736 E 8th
" Fred serv sta opr r411 Campbell
" Fred E h1404 Carlton B
" Fred G (Nettie J) designer h1328 107th av
" Fred H (Lillian W) h2636 College av B
" Fred I (June) clk h2432 Buena Vista av A
" Fredk J (Sadie) cable splicer h3063 Maple av
" Fredk W (Cora M) dep collr Customs office h6616 Telegraph av
" Garfield tchr Pub Sch r2107 64th av
" Gaynes L sten r6349 Contra Costa rd
" Genevieve L Mrs h731 E 22d
" Geo h3647 Coolidge av
" Geo (Clara) pntr h7511 Hillside
" Geo A h2107 64th av
" Geo A (Clara V) pres Lewis & Mitchell h31 Wildwood av Pied
" Geo C (Julia) pntr h1829 94th av
" Geo E (Mary) h1543 Verdi A
" Geo E (Ida) inspr Bkly PO h83 Eucalyptus rd B
" Geo E (Clara) mach h5801 Shattuck av
" Geo J (Dorothy E) cash Frigidaire Sales Corp rSan Francisco
" Geo P (Evelyn) lab h852 34th av
" Geo R (Josephine) wtchmn h1308 83d av
" Georgianna r2747 Haste B
" Gearold A (Tillie) auto asmblr h2463 Maxwell av
" Gilbert N (Mary) dean Coll of Chemistry U of C h2573 Buena Vista way B
" Gladys M r2217 E 24th
" Glen (Martha) linemn h2206 San Antonio av A
" Gloria mach opr r1424 E 26th
" Grace r4015 Linwood av
" Grace (wid Steph) h1807 Minturn A
" Grace J tchr Pub Sch r3720 38th av
" Grace M clk r5110 Mountain blvd
" Gus (Mary) lab h1775 Chase
" Gwenydd r2520 Durant av B
" Harland W (Rose E) linemn h2626 Eastman av
" Harold clk r1721 Delaware B
" Harlette M (wid John) r5430 Crittenden
" Harry candymkr r2432 Buena Vista av A
" Harry B magnavox asmblr h4369 Adeline
" Harry C clk r539 Crofton av Pied
" Harry W (Gertrude) slsmn h569 Kenmore av
" Helen nurse r4015 Linwood av
" Helen slswn r17 82d av
" Helen spinner r1844 101st av
" Helen sten r1207 High A
" Helen Mrs mgr Witter Apts h5502 Grove
" Heloise B (wid B F) r1067 Mandana blvd
" Henry lab r1643 Tyler B
" Henry musician r539 Crofton av
" Henry C (Mirst) auto pntr h1231 Neilson B
" Herbt B (Ida K) mgr Calif Wire & Cable Co rSan Leandro
" Herman J (Ethel) dentist 1370 8th h3629 E 16th
" Herman P driver r2354 E 19th
" Homer E ins agt h4165 Emerald
" Horse W carp h758 Peralta av B
" Hugh M elec wkr r1216 Austin way
" Ilene A slswn H B Winston rHayward
" Ira T auto mech h3353 Arkansas
" Irene h457 Athol av
" Irma r3008 Dana B

NEAL, STRATFORD & KERR
STATIONERS PRINTERS ENGRAVERS BOOKBINDERS
422 FIFTEENTH STREET OAKLAND
Successors to EDGAR H. BARBER CO.
TEL. GLENCOURT 3930
See Page 177

C. W. MARWEDEL
ESTABLISHED 1872
TOOLS — METALS — SHOP SUPPLIES
Eleventh and Alice Sts. OAKLAND Phone HOlliday 14

LEWIS

" Irma Mrs h865 34th
" Irvine C pres Pacific Bond & Mortgage Co rHotel Oakland
" Isham lab r873 Willow
" J r148 10th
" J lab r1446 23d av
" Jack N chauf r612a 54th
" Jack R (Inez) slsmn F H Dailey Motor Co h3066 Maple av
" Jas (Mamie) lab h1408 Carlton B
" Jas A batteries 5633a Foothill blvd h2422 57th av
" Jas E mgr Am Adv Agcy r568 12th
" Jas F (Dorothy) pntr h10629 Pearmain
" Jas H (Emma C) h3529 Emerson
" Jas H (Anna M) h5412 Ruth av
" Jas L h961 Bay View av
" Jas L barber 488 13th h1914 22d av
" Jas P (Sadie) h9229 Plymouth
" Jason W (Zelda R) ins h2541 9th
" Jeffery clk r859 34th
" Jewett H r5532 Claremont av
" Joaquin slsmn H J Ward r1253 50th av
" Joel (Gladys) estimator H C Haglund h4514 Tulip av
" Joel R civ eng r277 29th
" John mach Dow Pump & Diesel Engine Co h2020 Blanding av A
" John r539 7th
" John h1664 E 32d
" John (Louise) h1424 66th av
" John (Mae) adj PG&ECo r620 19th
" John (Margt) drec eng h444 Newton av
" John (Claudina) firlyr h2206 Foothill blvd
" John (Carrie) lab h2630 E 9th
" John (Jennie) lab h1732 18th av
" John (Mary) lab h1239 51st av
" John (Ida) lab h1838 101st av
" John mach r1905 5th av
" John spinner r2231 92d av
" John jr r1424 66th av
" John jr lab r1664 E 32d
" John A (Wynn) clk h894 Laurel A
" John A dried fruits 10th St Market stall 76 h1052 14th
" John A lab r823 Washington
" John A (Lillian R) mstr mariner h2036 11th av
" John A (Pauline) tmstr h8912 Dowling
" John B (Elsie L) slsmn h8001 Slater la
" John D slsmn Whitthorne & Swan r1448 82d av
" John H cash h3924 Lake Shore av
" John J (M Cecila) h2215 Woolsey B
" John P (Estella) lab h870 Centini av
" John P (Luna M) pntr h5430 Crittenden
" John R lab r1634 E 32d
" John S r37 Panoramic way B
" John V (Edna E) lawyer 354 Hobart R407 h2201 Virginia B
" John W (Evangeline W) musician h5844 Broadway
" Jos r7223 Holly
" Jos (Mary) h2736 E 8th
" Jos (Leonora) chauf h5305 E 12th
" Jos (Marie) lab h1631 8th
" Jos (Jennie) (Blue Ribbon Pickle Co) h1732 18th av
" Jos (Mamie) lab h1431 E 32d
" Jos lab r988 53d
" Jos A (Josephine) formn Calif Cotton Mills Co h2117 Fruitvale av
" Jos C (Flora) bridge bldr h1112 E 11th
" Jos F (Gertrude) slsmn h250 Santa Clara av
" Josephine H cash r3924 Lake Shore av
" Julia r2736 E 8th
" Karl P (Acmes) chauf r1143 55th
" Kath Mrs mgr American Apts 1628 San Pablo
" L stero r988 53d
" L Miss tchr r2338 Telegraph av B
" L F mtrmn r1408 E 14th
" Laura C S pract 508 16th R1129
" Laura Mrs r638 El Dorado av
" Lauretta C Mrs slsmn r1464 Mountain blvd
" Lavernia lndywkr r3240 Hollis
" Lawrence (Savde) h2122 Lake Shore av
" Lawrence L r1248 52d av
" Leon H (Willie) h3115 Ellis B
" Leonard (Esther) pntr h1629 Allston way B
" Leroy P auto mech r5305 E 12th
" Lidge cook r715 Center
" Lillian r1067 Mandana blvd
" Lillian Mrs waiter r1417 47th av
" Lillian M rSummit dr and Carson
" Lionel A dentist h3815 San Pablo av
" Louis lab r1664 E 32d
" Louise (wid E P) h27 Panoramic way B
" Lucille r1385 34th
" Lucille Mrs beauty opr h467 Lagunitas av
" Lucille D sten r3924 Lake Shore av
" Luka (Madeline) mach h1761 10th
" M mach r1761 10th
" M H cbtmkr Redlick Purn Co rSan Francisco

LEWIS

" M J crmy driver r1239 78th av
" M Lucinda h2439 Russell B
" Mabel H Mrs musician h4256 Piedmont
" Mabel J clk r2117 Fruitvale av
" Manuel chauf r2319 Railroad av
" Manuel emp Paraffine Cos r1074 53d
" Manuel (Virginia) lab h2784 E 8th
" Manuel (Beatrice) punchmn h1934 17th
" Manuel vulc r1446 23d av
" Manuel S r5305 E 12th
" Manuel S (Anna) carp h988 53d
" Margt dmstr r4256 Piedmont av
" Margt Mrs rHotel Alameda A
" Margt Mrs h2747 Haste B
" Margt A Mrs h667 Arimo av
" Margt W (wid W F) r5844 Broadway
" Marshall (Rosetta) porter h1315 8th
" Martha Mrs waiter r2206 San Antonia
" Martha P lndywkr r1257 73d av
" Marvin pntr East Bay Spraying Co
" Mary rHotel Claremont B
" Mary elec wkr r1934 17th av
" Mary (wid Frank) h3924 Lake Shore av
" Mary D hemstitching 4305 Grove
" Mary E Mrs h814 12th
" Mary F sten r1703 24th av
" Mary S millwkr r988 53d
" Mary S r825 Coolidge av B
" Maude slswn h2618 College av B
" May W r5844 Broadway
" Marbelle Mrs (East Okld Wood & Coal h354 E 14th
" Melancthen r2586 63d av
" Melba r82 Eucalyptus rd B
" Melba waiter r2343 84th av
" Melvin (Laura) slsmn h2915 Foothill bl
" Melvin J driver r2354 E 19th
" Melvin T r2647 Durant av B
" Melvin W (Alice) bgsmn Westn Pac R I h565 33d
" Mildred tel opr r1458 Madison
" Minora C clk rYWCA
" Muriel P dressmkr r35 Moss av
" Myra E r2439 Russell B
" Myrtle O Mrs h1408 5th B
" Nathan carp r429 49th
" Nelda Mrs sten r4165 Emerald
" Nellie h3321 Grand av
" Nellie tchr Pub Sch r1810 Alice
" Nellie T (wid Jos) h1532 Pacific av A
" Nelson T (Hilma D) carp h628 31st
" Nelton T lab Pub Schs r3524a Allendale
" Nester R (Carporgno & Lewis) r673 18th
" Nick r589 12th
" Oreatha sten r1215 Seminary av
" Otis E (Alice) printer h1812 Buena Vista a
" Paul E barber 5910 E 14th
" Pearl E (wid E T) h3841 39th av
" Peter (Phyllis) h1667 9th
" Phillips F (Beatrice) artist 5233 Bway
" Phoebe Mrs pkr r2928 Filbert
" Pompey (Tommie) lab h519 Henry
" Ralph C (Dorothy S) h1025 Bella Vista a
" Ralph G (Myrtle I) elder Seventh Day Adventist Church h3046 Dohr B
" Raymond r2206 Foothill blvd
" Raymond C carp h2309 Ward B
" Raymond F (Blanche M) potter h1913 Ca B
" Rec social wkr r2618 College av B
" Rebekah B (wid C T) priv sec Clorox C Co h1441 Benton A
" Richd stdt r Bowles Hall B
" Richd E r3841 39th av
" Richd F (Grace L) lawyer h31 Monte av
" Richd F jr stdt r31 Monte av Pied
" Robt A (Emma) delymn h2003 27th av
" Robt E (Gertrude) mach h1703 24th av
" Robt E slsmn F T Wood h1501 Madison
" Robt T (Estelle) police OPD h676 60th
" Robt V r2636 Etna B
" Robt W (Evelyn) auto asmblr h934 Adelin
" Romulus (Gussie) electn h1011 36th
" Roscoe (May) clk h1569 78th av
" Rose lndywkr r988 53d
" Rose spinner r2031 E 25th
" Rose Mrs br mgr MacMarr Stores r Eastman av
" Rose Mrs lndywkr h1634 19th av
" Roy E (Rose) gro 1414 Encinal av A h1618
" Ruby G bkpr Savage Shop r3301 Bruce
" Russell B (Margt) driftsmn Oliver Un Filter Inc h3854 Coolidge av
" Ruth stdt h2701 Durant av B
" Ruth Mrs h1202 Adeline
" Sadie Mrs slswn r4369 Adeline
" Sadye R Mrs tchr Pub Sch r2122 Lakesh av
" Saml (Bertha) h2535 Hawthorne ter B
" Saml F (Amy) slsmn h1721 Delaware B
" Saml L (Phoebe) waiter h3286 King B

G. W. APPLETON

PRESCRIPTION DRUGGIST

MEDICINES OF QUALITY—SICK ROOM SUPPLIES

00 Franklin Street **OAKLAND** **Tel. LA keside 5632**

EIS
ml W (Cora) slsmn Radio Engineering
Service h547 Crofton av
xon A (Vivien B) credit mgr Maxwell Hdw
Do h2520 67th av
erman O r2432 Grant B
oe Co W J Sanderson mgr 1226 Washn
anton D auto mech r2309 Ward B
ella G (wid L T) h4015 Linwood av
eresa mach opr r1667 9th
ios (Cath) h717 E 21st
ios F (Loretta C) driver h5110 Mountain
vlvd
ios M (Blanche) h652 Valle Vista av
mothy lab r641 22d
ndine r250 Santa Clara av
M Mrs h210 E 15th
n (Minnie) mach h1820 9th
ra M (wid Geo) r6019 Shattuck av
nncent M (Mae) sec Jos Barrere Inc h1569
78th av
ola firldy Roos Bros r3743 Emerson
rginia (wid Meyer) h626 Mandana blvd
vien A bkpr Melrose Lbr & Supp Co r2520
67th av
Frank (Adele) slsmn Seulberger Dunham
Co h809 Paloma av
G auto asmblr Durant Motors r San Leandro
alter clo prsr r5405 Bellgrave
alter (Maryann) mach h1654 37th av
alter A (Grace) archt h1207 High A
alter D waiter h1715 Carlton B
alter E auto mech r1236 Wood
alter E (Helena) eng h1915 51st av
alter S (Alice K) h1819 San Lorenzo av
arren E stdt r2432 Grant B
eston E mach h3822 Opal
m (Kate) h5363 Bond
m clk h1615 Seminary av
m (Eva) cush asmblr h2208 Clement av A
m (Adelaide) lab h423 Santa Clara av A
m watchmn r628 12th
m F (Emily) eng h2709 Ivy dr
m F (Adele) slsmn r2217 E 23d
m G (Narcissa) corr 4177 Broadway h311
Garnet
m H chauf r5110 Mountain blvd
m H (Celia) clk h2706 68th av
m J (Jane) claim agt h1408 Grant B
m L (Alice B) h2919 Foothill blvd
m M mach r824 Peralta
m P clk r553½ Santa Clara av A
m R page Bank of Italy r626 Mandana
blvd
m S (Gertrude) plmbr h807 Pacific av A
; McDermott J P McDermott mgr whol
meats 2d and Harrison B
; Mitchell G A Lewis pres, A R Mitchell
v-pres-sec real est 393 17th
risohn Victoria stdt r2616 Channing way B
rison Geo H (Isabelle) infants clo 1111 Clay
h750 12th
kowitz David barber 914 7th r732 11th
rright Geo (Eliz) auto asmblr h2012 90th av
Walter J (Grace) slsmn Bass-Heuter Paint
Co h765 Excelsior av
ys John (Marian) lab h1032 82d av
rton Eliza stdt r86 Hillcrest rd B
heo T USN (Eliza) h86 Hillcrest rd B
ly Annie Mrs h2321 Dwight way B
rnest A (Edna) h1330a 97th av
rnest B (Marg) clk h1794 6th av
Marjorie r2321 Dwight way B
Emily (wid Antone) h2754 Garden
Thos (Jennie) lab h2412 Valdez
Vm (Lillie) h922 60th
Vm H (Anna) lab h3814 Loma Vista av
decker Barbara (wid K O) h926 Lincoln
av A
has C electn r926 Lincoln av A
eo W electn r3016 Fairview A
eraldine T (wid A H) h1621 Dayton av A
tto A (Mildred) cash h925 Lincoln av A
heo O (Ruby I) (Stephenson-Leydecker &
Co) h563 Jean
heo W electn r926 Lincoln av A
Walter E clk Okld PO r Hotel Tourraine
den see also Laydon and Lydon
Beatrice clk r7848 Holly
John bkpr Am Tr o r2516 12th av
os M lab r1626 12th av
Sophia (wid Steph) h7848 Holly
der Nicholas (Anna) carp h373 Moraga av
Pied
mase M J Mrs mgr Staten Court Apts r Pied
val Barney (Mary) h1019 32d
Heureaux Emily sten Bank of Italy r416 Moraga rd Pied
Louis M (Jenny) sec Jas Cahill & Co h449
37th

L'HEUREAUX
" Ray C (Stella) dist mgr Genl Pet Corp
h2265 Park blvd
" Wm J (Mae C) slsmn h416 Moraga av
L'HOMMEDIEU J H CO INC, J H L'Hommedieu Pres, Norman E Ferguson Sec, Realtors and Subdividers, 315 14th, Tel HO lliday 0550
L'HOMMEDIEU JAMES H (Lois R), Pres J H L'Hommedieu Co Inc, 315 14th, Tel HO lliday 0550, Pres L'Hommedieu & Wilson Inc, h6215 Harwood av, Tel OLympic 0356
" Lucie stdt r5522 Taft av
" Wm P (Ann C) electn h5522 Taft av
" & Wilson Inc J H L'Hommedieu pres, J W Wilson v-pres-mgr, Mrs C L Walt sec civil engineers 1440 Broadway R914
Lhote Eug h5601 Market
Lhuillier E A treas East Bay Masonic News
Lia Jos (Ruby M) checker Hotel Claremont B
Liaskos Theo lab r601 Clay
Libbers Herman clk r2728 Benvenue av B
Libbey Fred N (Rose M) clk h6652 Dana
" Fred N jr stdt r6652 Dana
" Harold serv sta opr r2377 Woolsey B
" Helen K r1235 Walnut B
" John F (Lillian) h2377 Woolsey B
" John F jr r2377 Woolsey B
" Jos H (Clarice) adv solr h1235 Walnut B
" Jos H jr serv sta opr r1235 Walnut
" Lura L (wid M S) h353 Grand av
" Margt E stdt r6652 Dana
" Marjorie Mrs h741 Linden
Libby see also Libbey
" Beatrice Mrs h2404 Acton B
" E W driver Bkly Garbage Dept r1219 Cornell
" Evelyn r2404 Acton B
" Frank C (Alice G) (College Ave Electric Co) h5538 Taft av
" Frank C jr (College Ave Electric Co) r5538 Taft av
" Fred H chauf h1219 Cornell av B
" Geo N (Mame S) chemist h2503 Ellsworth B
" Granville F (Lillian) sta eng h1276 66th
" Henry eng r1036 Adeline
" Herbt A (Laura) slsmn h431 28th
" Howard J pharm C C Bruch h628c 45th
" Jas lab r1446 23d av
" Leon (Edith E) h718 Brockhurst
" Maxine slsmn r2503 Ellsworth
" Robt G (Margt) radios 2983 College av B
h3505 Kempton av
" Verna P r2503 Ellsworth B
" Willard r2606 Bancroft way B
Liberdadi A W S Gloria editor 237 E 14th
Liberg Theo N h1525 Spruce B
Liberios Sophia (wid Jas) h1646 11th av
Li Berto Jos (Alvira) shoes 9619 E 14th
Liberty Bell Apartments 71 10th
" Burner Corporation O M Kisich mgr 2108 Broadway
" Cleaning & Dyeing Wks 3305 Grand av and 2134 University av
" Elevator Maintenance Co (J E and Victor Upphoff) 1005 Webster
" Hall 1483 8th
" Hotel Harry Gray mgr 805 Washington
" Market (C C and Salvador Cantando) 1026 Washington
" Market (Valentino Mazzanti, Orlento Travalini, Silvio Maffei) 3431 E 14th
LIBERTY ORNAMENTAL IRON & WIRE WORKS INC, Felix Banchio Pres, Paul Romak V-Pres, H F Hastrup Treas, Manufacturers of Store Fronts, Fire Escapes, Elevator Cages and Enclosures, Stair Rails, Grilles, Etc, 21st and Filbert, Tel HIgate 4464 (See left top lines and page 151)
Liben Bertha A (wid J J) h1604 Virginia B
" Leon J stdt r1604 Virginia B
Libhart Frances Mrs h1340 Madison
Licata Jos L (Winefred) h2238 9th av
Licciani Armando lab r1033 52d av
" Roberto h9827 C
Lich-Will Apartments 1988 California B
Lichenhall Jos M (Cath) tailor h5496 El Camile
av
Lichford D F mach h1321 97th av
Licht Arth H (Beyrl) (Davidson & Licht Jewelry Co) h105 Arbor dr Pied
" Edw slsmn h400 Montclair av
" Louis slsmn Davidson & Licht Jewelry Co
r3618 Park blvd
Lichtenstein see also Litzenstein
" Florence r637 Cleveland av
" Geo B (Pioneer Auto Supply Co) r790 Excelsior av
" Goldie sten r637 Cleveland av
" Ruth R r637 Cleveland av
" Samuel (Sarah) h637 Cleveland av
Lichtenstern Elmer r1731 Curtis B
Lichtenstern Julian H (Mae) ptrnmkr h1731
Curtis B

The Marion Madsen School For Secretaries

An Exclusive BUSINESS TRAINING SCHOOL for GIRLS and YOUNG WOMEN

532 SIXTEENTH STREET

Tel. HO lliday 6340

Judicious Advertising

CREATES A New Business

REVIVES A Dull Business

ENLARGES An Old Business

RESCUES A Lost Business

PRESERVES A Large Business

SECURES Success in Any Business

SAVES A Failing Business

ENABLES You to Pay Your Taxes

Directory Advertising Brings Satisfactory Results

FIREMAN'S FUND INSURANCE COMPANY
HEAD OFFICE, SAN FRANCISCO
Fire, Marine and Automobile Insurance , Oakland Office , 317 Central Bank Building , Telephone GL encourt 7840

REAL ESTATE W. P. AUSTIN LOANS INSURANCE

AUSTIN REALTY CO.

"Complete Real Estate Service"

18th and Jefferson Sts. (See page 167) Oakland

REAL ESTATE W. P. AUSTIN LOANS INSURANCE

Lichter Benj news dlr h542 25th
" Max (Grace) cigars Capwell Central Market r542 25th
Lichti Kenneth stdt r2332 Haste B
" Otto r2332 Haste B
Lichtig Abr J (Genevieve) pres B Lichtig & Son h3324 Champion
" B & Son A J Lichtig pres whol notions 580 6th
" Sarah (wid Bernat) h240 Grand av
Lichy Anna clk r2851 E 9th
" Annie (wid Wasyl) h2851 E 9th
" Marie clk r2851 E 9th
Lickel Eug H (Violet) bkbndr h628 Haight av A
Licking Wm E lawyer 436 14th R709 r748 Oakland av
Lickiss Ernest A (Edith) electn h4329 Edgewood av
Licklider Robt D (Margt) slsmn h539 23d
LICKTEIG M GEO (Ethel P), Genl Agt Railway Express Agency Inc, h5400 Belgrave Place, Tel HUmboldt 0071
Lico Ernest lab h3111 Grove
Licon Manuel L r3601 Telegraph av
Lidberg Theo M (Hulda) int decorators h3071 23d
Liddell Jas D asmblr r744 30th
" Wingham h6584 Chabot rd
" Wingham J (Belle) (Iron Craft) h3504 Penniman av
Liddicoat Alice (wid Wm) h3204 Shattuck av B
" Eliza A (wid John) h1538 Grove B
" Ernest F h9030 Cherry
" Jas (Mable) shoe repr h1458 4th A
" Jas E clk r1538 Grove B
" Mabel compt opr r3204 Shattuck av B
" Mary T r1538 Grove B
" Wm jr mach r3204 Shattuck av B
Liddle Frederic A (Mary) slsmn h5407 Hillen dr
" Mary Mrs h823 E 21st
" Ormonde slsmn Langendorf Baking Co
Liden Minnie r5662 Ocean View dr
Lido Juan houseboy 2033 Central av A
Lidtke Emil (Emilie) ironwkr h1912 Encinal av A
Lieb see also Leib
" H C h1544 Berkeley way B
Liebbrecht Emma hskpr r176 Ridgeway av
Liebeck Eva r1544 Hearst av B
" Steph (Antonia) tailor h1544 Hearst av B
" Steph jr clk r1544 Hearst av B
Liebelt Gust slsmn Star Roof Corp r1625 E 16th
Liebendorfer Bertha P Mrs mgr El Ray Apts h174 41st
" John (Bertha) slsmn Franklin Pac Motor Co h174 41st
Lieber Eliz M (wid L O) h129 Ronada av Pied
" Jos (Lottie) lab h434 Lincoln av A
" Marian E r1642 Versailles av A
" Stephanie stdt r6406 Mystic
" Wm A (Amelie) h342 Santa Clara av A
" Wm A jr (Marie) h1642 Versailles av A
Lieberman Frank h2635 Dwight way B
" Ida H bkpr Union Paper Co r816 Oak
" Louis (Annie) scrap iron 175 Myrtle h816 Oak
Liebermann see also Liberman, Lieberman and Leiberman
" Carl A (Golden Bear Radio Shop) r927 Stanage av Albany
" Otto (Mary) millmn h2104 6th B
Liebett Eric H chauf h6239 Bromley av
Liebgott John J (Helen) carp h1809 E 17th
Liebgott Jos (Mary) barber 435 13th h1008 103d av
Liebhafsky H A tchr U of C r2218 Dana B
Liebhardt Frank (Irene) auto mech h2624 Sacramento B
Liebhauser Edna (wid Jos) h4029 Howe
" Harry (Cecelia) chauf h2712 Grove
" Wm A (Daisy) mattressmkr h820 28th
Liebig Chas (Pernilla) h2924 Florida
Liebler Albt C (Georgia) slsmn Sussman-Wormser & Co h3027 Texas
Liebman Richd (Lillian) lawyer 1106 Broadway R316 r171 Montecito av
Liebold see also Leibold
" Jos F (Margt) lab h2118 Clement av A
" Martha clk r6617 Deakin
Liebrecht Emma hskpr Rev Owen Lacey r176 Ridgeway av
Liebscher Arth clk r979 Grosvenor pl
" Augusta G (wid Arth) r926 Excelsior av
" Edw A (Winifred) carp h2335 Edwards B
" Max A (Garnet) statr h2432 Spaulding av B
Lieby Chas rigger Moore Dry Dock Co r2924 Florida
Liechti Arnold J (Laura) h834 Neilson B
" Arnold W r2517 Noble av A
Lieder Leo R (Lurley) clo clnr 608 55th h893 Aileen
Liedman Chas r3601 Telegraph av
Liedstrand Harry E (Anna) ptrnmkr h2469 Cole
Liefrinck John linemn r2101 Clement av A
Liekweg Harry J (Phereica) flmn Central Bk h3524 Wisconsin
Lien Dagmar sten r1445 Ward B
" Gladys L sec A E Hill r1445 Ward B
" Guttorm (Laura) stevedore h1445 Ward
" Rolf r1445 Ward B
Lienah Thos M driver r865½ 52d
Lienau Alfd (Alberta) fctywkr h1320 Unio
" John H (Frances F) auto mech h2723 21
" Robt auto mech r3419 Loma Vista
" T M cond Key System r865½ 52d
Lienhard Helen dietitian Baby Hosp of Al r1818 Harrison
Liening Emma F slswn and sten J Louis l ing r2918 E 18th
" Frank P auto wrecking 433 29th av E 18th
LIENING J LOUIS, Real Estate, Insur Loans, Notary Public, 1315 Fruitvale Tel AN dover 1333, Branch Office 3901 hill blvd, r2918 E 18th, Tel FR ultvale 3 (See page 170)
" Mary E (wid John) h 2918 E 18th
Lienz E Martin (Nellie) h1801 Sausal
Lierley Esther clk r2143 Chestnut
" Maude Mrs h2143 Chestnut
Liermann Aubrey F socialwkr Okld Pub H Center r188 John
" Ernst (Mary E) toolmkr h1410 Bay A
" Leonard W (Margt F) h188 John
Liese Harold A slsmn h1155 E 14th
" Martha A r1155 E 14th
Liest Fred C (Mary) auto trmr h4451 terson
Liete Manuel lab 1613 Clark San Leandro
Lietold Emma r1069 10th
Lietz A Co The W R Engelbrecht mgr supp 333 17th
Lieurance Artemus F (Lenore) office 436 R1207 h819 Paramount rd
Lieva Rachel maid 11 Eucalyptus rd B
Lievore Angelo (Cath) lab h876 50th av
Lievre Lester J (Eleanor) clk Okld PO 43d
LIFTCHILD JUDSON DR (Ida), Physician Surgeon, Office 506 Great Western P Bldg, 1706 Broadway, Tel OAkland Office Hours 2:30 to 5:00, Evenings 7 Tues, Thurs, Sat; h3727 Linwood av, AN dover 1628
" Spencer V (Mildred) slsmn Pac Steel S Co r Adele ct
Lifchutz Mark (Ludmila) uphol h2721 Park
Ligda Agnes C r2712½ College av B
" Agnes E r2712½ College av B
" Alex lab r764 Kingston av
" Barbara stdt r6165 Chabot rd
" Paul (Edith) tchr Pub Sch h6165 Chabo
" Victor tchr r6165 Chabot rd
Liggett Thos auto asmblr r1569 79th av
" Wm M h2417 68th av
" Wm T (Zella) h1141 69th av
Liggett's Drug Stores, office 1125 Ca branches 1301 and 1447 Broadway, Piedmont av, 1365 Park A, 3301 Adeline 2153 Shattuck B
Liggins Edw (Olita) (musician) h1066 63d
Light Chas V clk r2624 Foothill blvd
" Frank (Celeste) clk h1704 Bancroft way
" Harry r3873 San Pablo av E
" John E (Ella R) sta eng h864 Mead av
" Solomon F (Mary) tchr U of C h2614 Dar
" Susan M Mrs h1955 El Dorado av B
" Wm (Elsa) h1763 Sonoma av B
Lihbtbody Daryl r6126 Mauritania av
" H Anna tchr Bkly Pub Sch r2315 Grant
" Pearl B (Margt) carp h6126 Mauritania
" Stanley R (Letitia E) cond h618 Nielson a
Lightburn John (Lilie) bricklyr h1883 Ch
" John jr wirewkr r1833 Church
Lightfoot Arch H (Viola) garage 1940 As av B h2934 Grove B
" Emerson (Cordelia) (Berkeley Glass Co) h Derby B
" Erlin R h817 E 22d
" Roy (Frances A) mov plc opr h217 22d
Lighthall Milton A (Melda J) plstr h3950 Ed moor pl
" Wm A slsmn r2274 E 17th
Lighthouse Gregg A (Lillian) slsmn r3021 S mit
" John C (Mary) clk h3021 Summit
Lightner see also Leitner
" Edw L (Anna) millmn h2936 Coolidge av
" Hazel Mrs clk r1039 45th
" Jean clk r1519 Encinal av A
" Mavis M r5460 Bway
" Meyer (Annie) ins agt 436 14th R612 Alma av
" Myrtle (wid J A) h1519 Encinal av A
Lightwood John (Maria) watchmkr 3460 T graph av

BREUNER'S

"EVERYTHING FOR YOUR HOME"

Clay at 15th OAKLAND Hi ghgate 0400

Lnell Anna A h3965 Linwood av
Arvia r3965 Linwood av
Aug h2812 Maybelle av
Louis A framemn PT&TCo r3965 Linwood av
Iv Walter r1608 St Charles A
Lander Edna nurse Fabiola Hosp
Lens A F lab r1806 7th
Rose L Mrs h505 Fairmount av
Line Henrietta L (wid Frank) h1519 Alcatraz av B
da Mrs clk r1519 Alcatraz av B
Lloyd C (Ida) mach h1519 Alcatraz av B
Ralph S (Nance L) fctywkr h1623 8th A
Los Evan (Ethel) gro 1188 30th h867 31st
Ve Anita Mrs teleg opr r1446 39th av
Geo (Ferne) lab h1706 38th av
Melvina bkpr Grayson-Owen Pkg Co h672 15th
Virgil (Anita) slsmn h1446 39th av
les Norman stdt r2438 Bowditch B
Robt stdt r2324 Piedmont av B
lias Apartments 2020 47th av
liencrantz Guy H phys 1904 Franklin R902 r Durant Hotel B
lienthal Anthony B (May) police OPD h2033 E 29th
Carl E 2212 E 27th
Chas (Florence) mtrmn h512 E 19th
Fred W (Marie) driver h642 53d
Henry F (Ellen) lab h1219 58th av
Mamie C r1251 48th av
May Q Mrs sten r2033 E 29th
Morris C (Myrtle) mach h7626 Holly
Otto H (Ethel) lab r1410 E 14th
Wm r1733 5th av
ins John S clo clnr r2120 Calif
ja Carl clk r5431 Ygnacio av
Leonard blksmth h983 Yerba Buena av
lequist Irma teller Bank of America r1228 Peralta B
John V (Gunilla) blksmth h1228 Peralta av B
Victor toolmkr r1228 Peralta av B
lievall Eric (Nance) floor lyr h3833 Wisconsin
Henry clk r1719 38th av
Wm h1719 38th av
igren C Mrs h1630 University av B
ll Aug H (Anna M) uphol h1413 4th B
John B clo prsr h1413 4th B
Lucille clk r1413 4th B
llaby Louise r237 14th
llard B R barber r473 Hudson
Elmer E oiler Key System r Hayward
llaz Apartments 1516 1st av
lleland Bertrand clk r1426 Oxford B
ldelle r1426 Oxford B
Laura (wid O A) h1426 Oxford B
Sylvia r1426 Oxford B
lleskov G r708 Washn
lley Edna M (wid J H) drsmkr 1640 Woolsey B

LLEY ELVIN C. Asst Cashier San Leandro Branch Bank of Italy Natl Tr & Savgs Assn r San Leandro

Geo E (Hattie B) carp h1036 Central av A
Gordon stdt r2401 Bowditch B
Maynard E (Pae) int dec h1036 Central av A
Oneta M stdt r1640 Woolsey B
Rex Q (Alice M) clk h2176 41st av
Robt (Adelaide C) carp h2414 89th av
Robt G (Eliz) pntr h811 Apgar
Walter F barber r2176 41st av
llequist Gus W (Johanna) mach opr h1946 E 28th
llian Apartments (T O Garrett) 1703 Brush
Grace r1738 5th av
Vartin (Grace) slsmn R G Cook h1738 5th av
llie Amelia (wid J M) r831 55th
Chas F (Kath V) slsmn h2612 19th av
Ernest J (Ethel) mariner h831 55th
Herbt P r2232 Ivy dr
Marietta Mrs r3541 Grove
Walter L (Harriet) (Foothill Garage) h65 Sequoyah Hills
Walter R (Foothill Garage) r65 Sequoyah Hills
llienthal John (Cora) h1711 McGee av B
Loraine clk r1711 McGee av B
llock Adam N (Lilyann) slsmn h1201 Wellington
Lillian Mrs tchr Pub Sch r1201 Wellington
llon Albt W (Pac Tool & Supp Co) r San Francisco
lly Alice sten r2705 Woolsey B
Bruce (Gladys J) slsmn h1400 E 25th
Cath Mrs r3270 Hopkins
Francis h802 21st
Francis J (Mabel) slsmn Grandma Cake Co h1739 Delaware B
Gladys J r307 21st
Guy (Kath) lab h915 Page B
Ida M Mrs h250 Grand av
Jane E r802 21st
John T eng h307 21st
Lewis (Florence N) acct h1515 La Loma av B

LILLY
" Rose Mrs r2811 Van Buren A
" W h1929 26th av
" Wilbur r307 21st
" Wilbur E clk r250 Grand av
Lilly Mary Mrs maid 662 Santa Rosa av B
Lim Henry Indy 371 7th
" Henry teller Am Trust Co r606 25th
" Hon r809 Walker av
" Wowng waiter r809 Walker av
" On Indy 1221 E 12th
" Sinc Indy 805 Franklin
Lima Albt F clk r5142 Ygnacio av
" Angelina Mrs gro 812 Bancroft way B
" Anthony msngr Federal Drug Co
" Antone (Anna) lab h1615 47th av
" Antone lab r2618 E 10th
" Antone jr r1615 47th av
" Bernard E (Amelia) cbtmkr h2871 E 7th
" Harry P roofer r3922 Magee av
" Jos (Lena) gro 1415 San Pablo av B
" Jos T (Mary) h3922 Magee av
" Louis (Virginia) tannerywkr h2916 Chapman
" Louis B mech r5108 E 14th
" Louise Mrs h5142 Ygnacio av
" Manuel lab h3064 Ford
" Manuel (Isabel) lab h37 Pine
" Manuel G (Anna) carp h5108 E 14th
" Mary (wid John) h2618 E 10th
" Sampson E (Inga) plstr h1630 85th av
Limas John carp r641 22d
" Jose (Patricinio) chauf h1181 3d
" Jos with Mackay Austin Valve Co rSteele
" Manuella (wid Peter) r1181 3d
Limbach Ileene Mrs tchr r2910 Adeline B
" Jerry R (Ileen) printer 4426 Grove h2910 Adeline B
Limback Arth E (Pearl) h586 30th
" Geo F (Grace) bkpr h645 60th
Limbaugh A N carpetlyr r3622 Grove
" Edwin J (Myra) marine eng h948 39th
" Maude drsmkr h518 25th
Limberg Otto lab r1626 Francisco B
Limblorn Gustave mariner r709 Washn
Limon Augustine (Frances) lab h682 4th
Limpach Roy prsmn r1046 Kains av Albany
Limperes N mach r1628 W 7th
Limperis Geo (Frances) chauf h1705 8th
Lin Lee P h1003 9th av
" T C tchr U of C
Lina Tony lab r1640 E 37th
Linarez Cruz (Narcissa) h1822 Atlantic
Linas Alfd auto mech r1930 E 24th
Linbaugh Neil clk r3622d Grove
Linck see also Link
" Albt C h1206 Union A
" Carrie B (wid W T) r596 37th
" Louisa A (wid August) r1206 Union A
" Tessie vocal tchr r1206 Union A
Lincoln see also Linken
" Arth J gro 4331 Grove r San Leandro
" Arth H (Mary) wbsmn h2624 75th av
" Carolyn stdt r2411 Durant av B
" Chas E (Leta M) eng SWPCo h276 Santa Clara av
" Chas P (Mabel) h3015 Hillegass av B
" Christina (wid Harry) r1810 Hearst av B
" Court Apartments 510 Lincoln av A
" Edmund D radio mech r2572 60th av
" Edw E (Freda) real est 2649 Parker av
" Edw S (Mary E) h688 Wesley av
" Ephraim M club mgr Athens Lodge h1217 8th
" Finance Corp Sadie M Crawford mgr 2332 Webster
" Francis B tchr U of C r1616 Oxford B
" Frank T (Gladys M) h1765 Hopkins B
" Harry P slsmn r1901 Bonita av B
" Howard C (Mary) supvr Pullman Co Emp Office h1759 Seminary av
" Lloyd S dentist 1904 Franklin R501 r688 Wesley av
" Mable C (wid W J) r3720 Telegraph av
" Mabel M r1218 Market
" Mary Mrs h525 Chester
" Mildred r3015 Hillegass av B
" Mortgage Co T F Watson dist mgr 1305 Franklin R206
" Pansy dom h1650 12th
" Park Hieh to Fernside blvd bet Sterling and Liberty av A
" Park Pharmacy 1433 Hieh A
" Percy G (Eva) del supt Roos Bros h2744 Acton B
" Press (F P and M F Henchell) 6001 Adeline
" Roy garage flmn Shattuck Garage r1726 10th
" Russell (Florence) auto mech h4482 Calaveras av
" School 11th and Alice
" School Central av bet Mound and Court A
" School Ellis and Prince B
" Square Harrison to Alice 10th and 11th
" Theatre Robt Hendrickson mgr 1620 7th
" Theatre (mot pict) 1206 Lincoln av A
" Wm S waiter h1218 Market

Drink

WILKINSON SPRING WATER

ONLY WATER IN EAST BAY BOTTLED

DAILY AT THE SPRING

Telephone AN dover 4146

Judicious Advertising

CREATES A New Business

REVIVES A Dull Business

ENLARGES An Old Business

RESCUES A Lost Business

PRESERVES A Large Business

SECURES Success in Any Business

SAVES A Failing Business

ENABLES You to Pay Your Taxes

()

Directory Advertising Brings Satisfactory Results

COLONIAL CAFETERIA

FRANKLIN AT 15TH STREET

Established 1909 — Best of Foods — Tel. LA keside 180

BENSON S. BULLIS, D.C., PH.C.
CHIROPRACTOR

HAYWARD OFFICE:
448 Castro St.
Monday, Wednesday, Friday
Tel. Hayward 143

OAKLAND OFFICE:
5620 Telegraph Ave.
Tuesday, Thursday, Saturday
Tel. OLympic 8451

See Page 129

POLK'S BANKERS' Encyclopedia

CONTAINS A FULL AND COMPLETE LIST OF

Banks Bankers Trust Companies Savings Banks in the United States and Canada

ALSO OTHER VALUABLE DATA CONCERNING BANKS

Price $15

Polk's Bankers Encyclopedia Co.
Publishers
431 Howard Street
Detroit

524 Broadway
New York

Lincomi Peter (Mary) lab h819 Magnolia
Lind see also Lynd
" Albt r2608 Derby B
" Angnar (Iowne) carp h9042 Foothill blvd
" Anna C Mrs r330 Van Buren
" Anthony E (Emilia) chiropractor 2131 University av B R328 h512 66th
" Arne (Thelma) shtmtlwkr h1029 Hearst av B
" Arth S (Josephine) cash F W Dunne Co h4145 Lyman rd
" Aug carp h904 Brush
" Carl lab r1009 Campbell
" Carl mach r9790 Foothill blvd
" Carl F (Agnes) electn h513 38th
" Carl L (Hilda) millmn h974 39th
" Chas E (Selma) baker h5402 Bond
" Chas W (Emma) slsmn h5541 Claremont av
" Christine C (wid Frank) h6217 College av
" Clarence A (Gertrude) h1017 Doris ct A
" Clemens H (Ruby M) bkpr h611 21st
" Daisy F (wid John) h2800 Kelsey B
" Dolores A sten r3763 Manila av
" Dorothy B Mrs r80 Fairview av Pied
" Edgar (Bernice) slsmn h2510 San Jose av A
" Edw (Louisa) carp h1812 8th B
" Ernelia clk r512 66th
" Eric E (Ida) carp h1011 62d
" Eskell G br mgr Piggly Wiggly Stores h1428 Madison
" Eva F (wid Chris) h3763 Manila av
" Frank F (Benice B) acct h1386 Oakland av Pied
" Frank M (Lillian) clk Justice Court Brooklyn Township h3915 La Cresta av
" Fred (Lind & Kelly) 2080 40th av
" Fredk H (Ellen A) (Lind & Kelly) h2080 40th av
" Helen sten r2528 Washn way
" Herbt R (Ethel) slsmn Strable Hardwood Co h4625 El Centro av
" Ida Mrs h2028 Encinal av A
" Irene sten r512 66th
" Jennie Mrs restr 9790 Foothill blvd
" John G H (Josephine A) meter service mn h3479 Loma Vista av
" John N (Beda M) mariner h1273 Bates rd
" Johnstone (Annabel) fieldmn Fed Land Bank h2545 Dwight way B
" L fl trmr r974 39th
" Laverna sten r512 66th
" Leisa (wid Fred) h942 Park A
" Lottie Mrs maid r1237 1st av
" Mary Mrs mgr Brooklyn Apts r1154 E 12th
" Minnie r718 Brockhurst
" Nalena Mrs hatter 475 12th R8 r2528 Washn way A
" Oscar carp r2503 Harrington av
" Oscar F carp r2438 Foothill blvd
" Oscar W (Florence) dry gds 2000 Hopkins h2206 do
" Paul N lab r1089 59th
" Robt W (Sybil) slsmn h1130 High A
" Serene N Mrs h824 Walker av
" Siebert A (Corinne) electn h3238 Encinal av A
" Sophia Mrs r3219 Adeline
" Sophie (wid Edw) h1440 67th B
" Theo (Johanna) carp h1745 19th av
" Theo V h1929c E 29th
" Victor (Mary) h1154 E 12th
" Victoria clk r1465 Portland av Albany
" Walter E (Roma) slsmn PG&ECo h5963 Alliston av
" Wm M (Freda C) acct h490 Boulevard way
" & Kelley (Fred Lind H J Kelley) auto pntrs 2550 E 12th
Linda Steve mach r1916 81st av
" Vista Park Oakland av to Jean bet Monte Vista and Olive avs
Lindacher Robt lab r1523 E 14th
Lindahl Carin maid r655 Boulevard way
" E John cbtmkr r2110 38th av
" Helmie L r1739 Stuart B
" Hjalmer (Lydia) electn h1739 Stuart B
" Nels (Astrid) carp h1948 24th av
" Otto (Annie) plmbr 634 E 11th
" Raymond card writer r2435 Grove B
" Victor (Anna) pntr h1641 Grove B
Lindale Anna sten r2009 Prince B
" Carl G millmn r2009 Prince B
" Nels (Jennie) (Atlas Mill & Lbr Co) h2009 Prince B
" Ruth sten r2009 Prince B
Lindall Frank (Helen) carp h6032 Fortune way
Lindamood Frances M Mrs clk h839 Miramar av B
" Harold G (Alice) h1370 Virginia B
" Harold J chauf r1213 Francisco B
" Helen N sten r839 Miramar av B
" Marjorie S sten r839 Miramar av B
Lindauer Ellen (wid David) r617 34th
" Geo K r YMCA
" Wm (Cecile) slsmn 1801 69th
Lindberg see also Lundberg
" Adolph G (Ruth) mtrmn h20 8th
LINDBERG
" Alfd M (Helen) carp h2420 Acton B
" Carl W (Ellen C) chauf h3950 Coolidge av
" Chas H (Lottie) h752 5th av
" Eric O mach r1626 Francisco B
" Ernest W (Anna) h1818 Woolsey B
" Goldie I stdt r1631 Bancroft way B
" Gustaf H (Anna L) ins agt h793 Highland av Pied
" Hillie Mrs bkpr Pac Shade Cloth Co r316
" Myrtle sten h1448 Jackson
" Nellie r1626 Francisco B
" Nina L (wid F J) h6017 College av
" Oscar F (Bessie) tailor h1631 Bancroft way
" Otto F (Lena) lab h1626 Francisco B
" Otto F (Lillie) real est 1737 Webster and 1 23d av r316 63d
Lindbergh Apartments h1921 26th av
Lindblad Wm N (Johnina) elec eng h2 Grant B
Lindblade Harold mech r1115 Oak A
Lindblatt Roy C (Alice) sta opr h801 Manda blvd
Lindblom Brita stdt r2600 Benvenue av B
" Louise clk r1272 8th av
" Mary A Mrs h2600 Benvenue av B
" Olaf H (Yvonne) h193 Hillcrest rd B
LINDE AIR PRODUCTS CO—Pacific Coast, 4 and Watts Emeryville. Tel OLympic 51 General Offices Adam Grant Bldg, 114 Sa some, San Francisco
" Augustina (wid Fred) r3799 39th av
" Fred (Grace) h3516 Gray
" Helen M bkpr G H Noble r2528 Washing way A
" Lawson H stdt r2454 Bancroft way B
Lindebeck Bernice r1091 59th
" Leland S (Mabel) r2014 E 30th
Lindeblad Stanley L (Iva E) collr h1089 57th
Lindedahl Chas C (Emy) tailor h833 14th
Lindeke Otto A clk Pac Furn Co r San Leand
Lindeland Chrystal G sten h54 Yosemite av
" Florence A sten r54 Yosemite
" Thos (Anna) carp h54 Yosemitea v
Lindell Andw mach h915 Heinz av B
" Conrad mach h600 Central av A
" Hilda Mrs h1237 Channing way B
Lindeman see also Lindemann
" Aile A clk r2214 Bronwing B
" Apartments 693 39th
" Arth F (Christine L) cbtmkr h541 Rosal
" Chas barber r1710 Filbert
" Chas A (Hattie) pntr h3216 Thompson av
" Neal A (Edna) news agt h1321 63d av
" Oscar (Lindeman Apts) h693 39th
Lindemann see also Linderman
" Chas W (Ethel V) jwlr h3258 Fair View av
" Dea (wid Wm) h729 Adeline
" Frank O (Georgina O) imb dlr h606 Alb av
" Ida sten r729 Adeline
Lindemer Fred O r1723 High
Lindemeyer A J (Ann) h2829 Sunset av
Lindemuth P C mtrmn SNRy r3817 Telegraph
Linden A rigger r931 Market
" Alfd clk r2229 Clinton av A
" Annie M Mrs h869 Neilson B
" Anthony (Emily) musician h5425 Thomas
" Arth ironwkr r621 10th
" Carl (Hanah) (Linden & Kleine) h1142 24th
" Court Apartments 1052 14th
" Emil (Anna) cl ctr h3211 Fernside blvd A
" Emily musician r5425 Thomas
" Emily I stdt r869 Neilson B
" Geo S h629a Central av A
" Grace M sten r869 Neilson B
" Ida (wid John) h1024 63d
" John r109 Hamilton pl
" Marguerite Mrs h1826 Alcatraz av B
" & Herr (J K Van der Linden Gordon Herr archts 506 15th R306
LINDEN & KLEINE (Carl Linden, John Kleine), Furniture Manufacturers, Aut matic Wood Turning Cabinet Work ar Chesterfield Frames, 2828 Ford Tel FR ul vale 2014
Lindenbaum Sadie S (wid Isaacs) h1445 Oak
Lindenhovius Albert C (Johanna) meat ctr h23 Jefferson av B
Lindenmair Fred (Kath) cbtmkr h4945 Shaft av
Linder Harry E (Loretta) bkpr h2006 Durant B
" Kenneth J dental mech r2006 Durant av
" Valantine clk r823 Franklin
Linderer Adolph (Alice D) h1332 Pearl A
" Jos (Minnie) h1120 18th
Linderman see also Lindemann
" Bert W bkpr r1360 High A
" Fred T (Dorothy A) h1506 Schiller A
" Fredk (Mary T) h2001 Alameda av A
" Isabel C r1380 High A
" Jane A clk r2001 Alameda av A
" John A r2001 Alameda av A

TAKE TEA IN THE TERRACE LUNCHEON
IN THE BASEMENT STORE
The H. C. CAPWELL COMPANY
Broadway, 20th, Telegraph OAKLAND Telephone LA keside 1111

NDERMAN
Martha A (wid J C)) h1380 High A
ndersmith Clarence stmftr r238 Mather
ndesmith Arth E (Edith E) clk h1212 Walnut B
ndey Edw W (Claire) h889 56th
ndfors Jarl (Kerttu) vice-consul Finland h1625 Cedar B
ndgren Axel F slsmn Am Radiator Co r622 Grand av
B Russell r567 22d
O Emily clo clnr 2944 76th av
Chas GG h235 Orange
J deckhd r1323 Vermont
John W slsmn h1540 Adeline
Nels G sta eng h567 22d
W Wendle r567 22d
Wm (Gertrude) slsmn h2416 Bartlett
ndh see also Lind and Lynd
Grace W r2363 E 23d
Gustave A (Anna) (Morris Draying Co) secretaas All Tread Tire & Service Corp h1119 McKinley av
Hazel F C tchr r2363 E 23d
Hilda M (wid F A) r1601 45th av
Hilding V (Ethel L) butcher h1601 45th av
Oscar F (Emma W) carp h2363 E 23d
ndhacer Robt lab r1523 E 14th
ndholt Olaf (Riva) tile 1250 University av B h1252 do
ndholm Carl r678 14th
Fredk A (Ida E) carp h1820 Chestnut B
John A (Kath L) carp h2117 Ashby av B
Nels P (Edla) h1533 E 31st
Reuben E (Nannabelle) mach h2714 Alcatraz av B
ndig Henry (Susan) lab h2267 E 15th
ndlahr Irving W sls eng PG&ECo h2200 Dwight way B
ndley Bayliss B r848 Contra Costa av B
Blossom Mrs (wid M B) h2939 E 16th
Florence E bkpr Tuttle Cheese Co Inc r3924 Redding
Jerry adj PG&ECo r3626 Mangels
NDLEY PAUL A, Attorney-at-Law, 3286 Adeline Berkeley. Tel OLympic 2461, h2538 Durant, Berkeley
Ruth tel opr r3626 Mangels av
Vivie R (wid I C) h848 Contra Costa av B
Wm A (Martha) millwright h3626 Mangels av
ndman Chas (Marie) carp h1565 E 38th
Ernest W (Hazel) acct h2751 Rawson
Gustave J (Freda) h1917 Tiffin rd
ndmark John W h9824½ Walnut
ndner Carl (Anna) pipeftr h1157 Francisco B
Edgar T stdt r2425 College av B
Margt dom r929 24th
Mary nurse Providence Hosp
Otto F (Pauline) carp h95½ Glen av
ndo Mary (wid Antone) h1632 18th av
Oliver P lab r1632 18th av
ndon Albt B clk r2229 Clinton av A
Osmund r2229 Clinton av A
ndorff Geo C (Mildred) plmbr h1420 Stannage av B
ndow Elvira M sten r1329 Peralta av B
ndquist see also Linquist and Lundquist
Acto stdt r765 Rand av
Alex lab r1426 24th av
Alex seamn r1431 25th av
Alice clk r1120 E 33d
Arnold J clk r773 Euclid av B
Caleb H (Reva) tchr Pub Sch h754 Rand av
Carl (Elva) ironwkr h630 34th
Cath M Mrs h1438 3d av
Chas (Kath) h2331 9th B
Chas W (Ellen S) carp h4107 Brookdale av
Earl P confr 2045 San Pablo av r773 Euclid av B
Einar h2624 Foothill blvd
Elmer H clk WPRRCo r Albany
Eric (Alice) carp h1709 Channing way B
Frank E stdt r2425 College av B
Frank L (Josephine M) carp h448 35th
Fred carp r785 Kingston av
John (Anna) cbtmkr h2334 McKinley av
John (Belle) carp h2137 23d av
John G (Emily B) del supt Sheill Oil Co h1921 26th av
Judith bkpr Aluminum Cooking Utensil Co r1920 48th av
Karl L (Eliz) mgr Croydon Arms Apts h224 E 15th
Miriam C tchr Pub Sch r765 Rand av
Nels J h765 Rand av
Nils E (Emma S) carp h2204 Dwight way B
Niona E sten r765 Rand av
Pauline sten r765 Rand av
Phillip N r765 Rand av
Randolph E auto repr 2239 Durant av B h1356 Marin Albany
Reva C Mrs sten r754 Rand av
Rodney J (Parmelia) mgr Johnsonia Apts h1534 Arch B

LINDQUIST
" Rudolph D (Dora) Asst Supt of Schs h5883 Buena Vista av
" Rudolph L pilot Okld Airport h842 Oak A
" Theo r788 9th
" Vitor A (Hilda) slsmn h2364 Courtland av
Lindroth Bertha (wid Andw) dom h1190 79th av
" Edgar prsmn r1190 79th av
" Helen sten r1190 79th av
" Walter clk r1190 79th av
Lindroth Chas A (Edna) flr cntr h1808 Fruitvale av
Lindsay Adam (Annie) h1875 San Lorenzo av B
" Agnes Mrs r2920 King B
" Alex fruit buyer r3445 Hollis
" Alex R (Vinnie) h3020 E 15th
" Alfd h1236 Milvia B
" Alfd B (Bessie) h4240 Gilbert
" Alice C bkpr L C Firestine h3452 Ardell ct
" Alice R sec C J Burnham r1329 Shattuck av B
" Anna I (wid Fred) r1525 Scenic av B
" Chas N (Mary E) plmbr h594 27th
" Chas sec Smith Lbr Co of Oakld r San Francisco
" Chester auto mech r3103 Filbert
" Erlinda Mrs h1316 93d av
" Ersal M mgr Bank of America of Cal r2746 Fulton B
" Forest C bgemn r814 20th
" Frank S (Louise J) slsmn h415 Santa Clara av
" Geo mach r1531 Cypress
" Gertrude r1316 93d av
" Harold lab r714 E 17th
" Harold W lbtr wkr r4240 Gilbert
" Harry r1319 66th B
" Henry W chauf r1250 34th av
" Howard M (Barbara) pntr h1451 Francisco B
" J A chauf h1250 34th av
" J B Mrs r Hotel ClaremontB
" Jas lab r714 E 17th
" Jas A (Theresa M) h6389 Broadway ter
" Jas G (Maude) h714 E 17th
" John chauf r1634 100th av
" John N (Ida M) mgr Hygrade Prod Co h496 Hudson
" John P (Mary) acct h1188 Broadway A
" L R Rev pastor St Mary Magdalenes R C Church h2005 Berryman
" Lavina carrier Okld PO r San Leandro
" Louise J Mrs music tchr 415 Santa Clara av
" Mame C Mrs h2419 Parker B
" Margt r1329 Shattuck av B
" Marion (Elfreda L) baker h3435 Grove
" Mary P (wid C M) r1329 Shattuck av B
" Norma E sten r2419 Parker B
" Osmer M clk r1236 Milvia
" Rebecca A (wid J B) h1300 53d av
" Reta r1236 Milvia B
" Robt E (Frances) barber h2419 55th av
" Royden B (Margt) acct h927 57th
" Saml H (Myrtle) millmn h814 20th
" Sara E h1932 University av B
" Thos r118 Hillside av Pied
" Thos h71 10th
" Vivian E music tchr 4240 Gilbert
" Wm E (Maud C) drill press opr r714 E 17th
Lindsey Anna (wid Fred) r3965 High
" Chas A r194 41st
" David L (Helen) clk h3481 35th av
" Elias hsmn r1337 San Luis av
" Giles K lab Bkly Pub Wks h1533 Grove B
" Gordon W (Charlotte) h3648 Nevil
" Jas clk r3933 Harrison
" Jas E (Zora) clo cnr 2044 Lincoln av A
" John A N (Sallie E) clk h717 53d
" Kath waiter r1607 Grove
" Lola M sten r116 Lake
" S Le Roy r2534 College av B
" Saml R (Mary S) drftsmn h4036 San Juan
" Sarah Mrs hskpr 6491 Benvenue av
" Sarah (wid T A) r1716 Buena av B
" Walter (Dorothy) mach h1011 Fair Oaks av A
" Wm D clk r859 16th
Lindskog Anna Mrs smstrs r1324 E 31st
" Edw r1324 E 31st
" John J mach h1324 E 31st
" Peter auto body bldr r1020 7th av
Lindstaedt Frank F (Arvilla) chemist h2029 46th av
Lindstam Anna sten r4150 Terrace
" Matilda (wid Thos) h4150 Terrace
Lindsten Axel E (Fannie) clk h4024 E 16th
" Elma J dom r3950 Altamont av
" Johanna (wid Andw) h3950 Altamont av
Lindstrom see also Lundstrom
" A lab Rosenberg Bros &Co r San Francisco
" Carl O slsmn J F Hink & Son h1616 Walnut B
" Chas F (Ellen) pntr h2150 Stuart B
" Clara (wid Chas) h2224 6th B
" Clara S (wid Carl) h3246 Prentiss
" Clarence h2424 9th B
" Elmer E (Bernice) cond Key System h6217 Mountain blvd
" Eric concrete wkr r969 62d
" Fred (Minnie) clk h5684 Miles av

CARL SALBACH
Originator

Dahlias
Gladiolus
Irises
657 Woodmont Avenue
Berkeley
Phone AS hberry 1066

ALCOSTA
Credit
Adjustment
Co.
COLLECTIONS
Personal Call Service
No Collections No Charge
2161 Shattuck Ave., Berkeley
Tel. BErkeley 1387

FIRST NATIONAL BANK

Broadway
Next to
Post Office
TEL.
HOLLIDAY 1771

THE BOHANNON CANCER INSTITUTE
CANCER SCIENTIFICALLY TREATED
For Further Information See Page 143
1813 University Ave. BERKELEY Tel. AS hbury 611

LINDSTROM
" Grace Mrs clk r1616 Walnut B
" Hazel clk r2224 6th B
" Helen M sten r2150 Stuart B
" Homer S (Augusta) blksmth h1139 61st av
" Mary (wid G A) r1833 Clinton av A
" Milland shtmtlwkr r2224 6th B
" Nels (Esther) concretewkr h2417 Browning B
" Paul G buyer J P Hink & Son r2150 Stuart B
" Peter H (Elsa) carp h2816 Wallace B
" Russell shtmtlwkr r2224 6th B
Lindstron Bettie stdt r2940 Ellis B
" Indrig stdt r2940 Ellis B
" Nils W (Anne) brklyr h2940 Ellis B
Lindtke Maria P (wid Herman) h5873 Beaudry
Linducci Mansueto lab h807 47th
Lindwall Wm (Louise) plmbr h643 40th
" Wm J r643 40th
Lindy Apartments 2415 San Pablo av
Lindy's Sandwich Service Stations Steve Bratichevich mgr 650 Grand av
Line Gertava Mrs lndywkr r2903 Grove
" Mary (wid Lemuel) h4410 View
" Ruth M clk r4410 View
Linee Wm clk r2719 Webster B
Linehan see Lenahan Lenehan and Lenihan
" Danl (Agnes) mach h1959 90th av
" Jas L (Evelyn G) firemn h2116 San Jose av A
Lineker Chas W (Mae G) h3227 Telegraph av
" Mae G Mrs optometrist 3227 Telegraph av
Lineman's Supply Co (E L Hooper) 1127 Franklin
Liner Irving M (Morris N Schneider Co) r348 Grand av
" Wm P rYMCA
Lines Earl R (Minnie) storefixtures 2403 San Pablo av h1032 Windsor Pied
" Walter (Carolyn) electn h560 55th
Liness Elsie mach opr r2249 E 31st
" J auto mach r2115 E 21st
" Juaquin (Adelina) gas sta 2249 E 21st
Linez Augustine (Mercedes) h2274 39th av
Linfield Elmer H h2427 10th B
" N Ernest r2427 10th B
Linfoot Charlotte W r739 Alcatraz av
" Gladys J bkpr r739 Alcatraz av
" John H (Annie) carp h739 Alcatraz av
" Wm H carp h5216 Grove
Linford Jas B (Veda G) furnaces 1410 Madison h647 Beacon
" Wm B (Vernal) furnace wkr h5240 Shafter av
Linforth Caroline E r1306 Euclid av B
" Ivan M tchr U of C r85 Tamalpais rd B
" Reginald H (Calkins, Hagar, Hall & Linforth) r160 Vicente rd B
Ling Jas lab r823 Washn
" Lyman W slsmn John Breuner Co r3012 Kingsland av
Linga Herman A (Mae) h2334 84th av
Lingard Alice M Mrs h2104 Acton B
" Saml H (Harriett) h1514 Bonita av B
" Walter S (Gladys) pntr h1348 McGee av B
" Wm T (Audrey) pntr h1336 Addison B
Lingenfelser Jos W (Annie) h5915 Fremont
Lingenfelter A h2424 64th av
" Cleo J (Dorothy) slsmn Pac Manifldg Book Co h2724 55th av
" Maudie Mrs cafeterlawkr r2430 64th av
" Robt C mach r2430 64th av
" Sherwood mach opr E L Blodgett r2623 Calhoun A
Lingg Henry F (Matilda) mfrs agt h1884 Capistrano av B
Linggi Jos B (Martha) stevedore h1074 28th
Lingle Andw C (Jennie) gro 2574 98th av
Lingo Harry H r3646 Rhoda av
Lingren Elaine maid r274 21st
Lingron Alfd C r580 24th
Linhares Antone(Eleanore) lab h915 Virginia B
" Bento (Maria) chauf r1240 Parker B
" J breadloader r1936 E 24th
" Jos (Mayr) firemn h1415 Kains av B
Linhart Frank (Edith) prsmn h1039 48th
" Ruby r455 41st
" Rudolph mail hndlr r1076 21st
Lininger Chas B (Lillian M) musician h1457 87th av
" Jennie L (wid C L) h744 E 20th
" Louis L (Lula) carp h2161 47th av
" Louis W (Nanna C) marine eng h2909 Newbury B
" Violet author r2161 47th av
Link see also Linck
" Adam (Margt) auto mech h6214 Hayes
" Adolph E (Regina) baker h1428 28th av
" Belt Meese & Gottfried Co V E Messier mgr machinery 526 3d
" Bertha r752 Saunders
" Carl E (Eliz) slsmn h1708 Versailles av A
" Edw r150 11th
" Evelyn sten Grafton Ebbert r San Leandro
" Frances L waiter r467 Lagunitas av

LINK
" Frank S (Alda V) mstr mariner h1134 Wall B
" Haviland J (Mary A) aviator h2144 E 27th
" Haviland J slsmn r906 Filbert
" John pilot Okld Airport r3144 E 27th
" Richd (Frances) h467 Lagunitas
" Robt M (Irene M) chauf h906 Filbert
Linke Walter h2008 Francisco B
Linker G M lab r429 13th
Linkhart Rebah stdt r2717 Haste B
Linklater Colin supt Calif Cracker Co r S Francisco
" Saml E chemist Natl Lead Co r1912 51st av
Linn see also Lynn
" Albt lab r1350 Curtis B
" Anna Mrs h1350 Curtis B
" Clara F (wid Alonzo) h1161 Bay View av
" Ernest A clk r1336 62d av
" Essie Mrs clk r704 Sycamore
" Floyd A clk r1161 Bay View av
" Frank T (Dorothea M trmr h123 Echo av
" Gladys Mrs bkpr Decorators Supply Hou r1811 27th
" Harry (Edna M) marine eng h3072 Arkans
" Jos D meats 6152 E 14th
" Lewis L (Gladys) lab r1079 28th
" Lloyd lab r1350 Curtis B
" O Cassius slsmn r56 Ross cir
" Oscar lather r609 24th
" Radford orderly Fabriola Hosp
" Uvalda usher r480 Park av
" Wm (Gladys) h1811 27th av
Linna Oscar (Vieno) carp h2645 Matthews B
Linnane Edwin pdlr h685 63d
" Sue clk r2830 Linden
Linne Ethel W gifts 2327 Telegraph av B r S Francisco
" Geo D (Hilda) mech Bkly Dept Pub W h1212 Channing way B
" Hulda h2422 Acton B
" Oscar interior dec r594 25th
Linnell Anna Mrs r2701 Benvenue av B
" Geo N (Thomasine) ptrnmkr r2235 Bonar
" Harry R (Gertrude) lab h1358 Hearst av B
" John musician h2916 22d av
" Lillian Mrs h1731 5th av
Linnes Axel M (Harriet pntr h3776 Manila av
" Ethel H minr r3776 Manila av
" Fred O (Lena) deckhd h9425 Peach
" Harold A stdt r3776 Manila av
Linnevang Peter K linemn r1412 Sherman A
Linneweber John W plmbr r1658 34th av
" Jos W clk r1658 34th av
" Mary Mrs h1658 34th av
" Shirley M r1658 34th av
Linney Eva M tchr r1725 Hearst av B
Linnon Kath maid Fabiola Hosp
Linotti Egidio (Lettizia) gdnr r2121 Curtis B
Lino Eva Mrs smstrs r1110 Parker B
Linotti Letesia Mrs cloprsr r2121 Curtis B
Linquist see also Lindquist and Lundquist
" Frank (Mary) h1811½ Blake B
" Nanule (wid Aug) h1232 Carlotta av B
" Oscar (Linquist & Chester) r383 11th
" & Chester (Oscar Linquist Jos Chester) soft drinks 383 11th
Linrenbold Nich h5501 Scoville
Linscott Drilling Co E G Linscott pres, Robt Hector v-pres, Mrs L E McClary sec, S Dunbar treas 1191 San Pablo av B
" Eliz stdt r2601 Le Conte av B
" Ernest G (Esto D) pres Linscott Drilling Co h1416 Arch B
" Esto D stdt r1416 Arch B
" Leslie stdt nurse Saml Merritt Hosp
Linsdale Jean M (Mary A) research assoc U of C r1818 Milvia B
Linsden W H r1415 Harrison
Linser Fred R (Jenny) h2200 Grove
Linser Jennie B slsmn H C Capwell Co r2300 Grove
Linsey Zadella stdt r2422 Prospect B
Linsin Edw slsmn h1651 78th av
Linsky see Lynskey
Linsley see also Lindsley
" E Gorton r2050 10th av
" Earle G (Marguerite astronomer Chabot Observatory h2050 10th av
" G Raymond (Naoml) h90 Montell
" Geo H (Mabel L) h1307 Holman rd
" Kath R r2050 10th av
" Leon A slsmn C F Swain r San Leandro
" Otis Mrs h4523 Walnut
" Wm E (Delia) h684 Peach A
Linster John mach r3908 San Pablo av
" Wm mach r3908 San Pablo av
Lintell Marie C (wid C A) clk h2534 Dwight way B
Linteo Elvera Mrs clk r1833 69th av
" Geo B (Jennie) clk h5319 Shattuck av
" Louis J (Elvera) h1833 69th av
Linthicum E E (Frances) agt Equitable Life Assur Soc r1428 168 av
" Theo lab r1087 55th

for Economical Transportation
CHEVROLET

DEALERS
Cochran & Celli
417 6th and 123 12th St.
Oakland
F. H. Dailey Motor Co.
4117 E. 14th St.
Oakland
Harold D. Knudsen Co.
3330 Broadway
Oakland

for Economical Transportation
CHEVROLET

LTHICUM
hos L (Artie) h427 Adams
Vm P elev opr r2068 Alameda av A
Lthurst Cath D (wid C F) r2139 High
has C bkpr r2139 High
ohn F (Gladys M) slsmn h2324 Ransome av
Lton Bessie C sten r5464 College av
Daisy labeler r1750 82d av
onald C chemist Chemical & Pigment Co r1323 78th av
dna M (wid Arth W) h1323 78th av
dw J clk r2250 66th av
thel tchr Ala Pub Sch h851 Cedar A
eo (Daisy) carp h1744 82d av
eo W (Marg H) real est 4650 E 14th h2250 66th av
as C (Maude) h2710 Viola
ylvia dom r943 Hillcroft cir
hos J acct r2732 13th av
Vm D (Esther) hairdrsr h5464 College av
Ltow Gus A (Nina C) h3416 E 8th
Ltree Walter (Rose) mach h969 16th
Ltrup Jos L mach r3422 Kansas
Mary (wid Chas) h3422 Kansas
Itz Bert E (Mabel B) mach h828 52d
Margt H r2026 Myrtle
Lville Arth P (Esther J) gro 1701 Allston way B
audrey r481 38th
Carlos musician r1715 57th av
Frank L (Irene) carp h1715 57th av
Grace Mrs tchr Pub Sch r425 Merritt
Mary E slswn J Malnick & Son r231 Sunnyside av Pied
Perlo L (Mary E) driver h231 Sunnyside av Pied
Llyard Clarence N (Lillian) riveter h1637 Woolsey B
Ln see also Lyne and Lyon
Annette V clk r1060 Bay View av
Chapman F teller Bkly br Bank of Italy h 6610 Tremont
Coal Co Carl Bartlett rep 409 13th R1702
Edder J Mrs h912 Paru A
Fredk A (Blanche) h1060 Bay View av
Harold A clk r6610 Tremont
Julius A (May) pharm h6610 Tremont
Otto chemist r973 Indian Rock av B
Roberta r912 Paru A
Saml slsmn h2416 8th av
Wilbur F clk r6610 Tremont
Williford T mstr mar r912 Paru A
bni Pietro lab r1627 Cornell av B
bns Club of Oakland A W Davidson sec 1212 Bway R724
bta Albert (Frances R) clk h1628 Kains av B
Benj (Mary) plstr h1618 Kains av B
Victor lab h1630 Kains av B
banovich Chris (Kath) mech h2228 87th av
John (Rose) lab h1631 12th
John (Mary) lab h875 Wood
Mark (Mabel) h1511 Poplar
Mary (wid Frank) h1815 94th av
Richd mach r2121 62d av
Steph (Anna) lab h818 Henry
bayon Tacio stdt r2418 Bancroft way B
be Adeline N Mrs clk r3912 Cerrito av
Claude E (Eliz) h1563 Excelsior av
bera Joe S butcher r1053 48th Emeryville
Saml (Frances) h1053 48th
bhardt Hulda (wid Karl) h1817 Lincoln av A
bka Adolph musician r733 10th
Claude r1914 Union A
bka Eliz (wid Harry) clk r3511 Kempton pl
Elkan pharm May-Sterling Drug Co h1914 Union A
Martin (Tillie) junk h733 10th
Milton clk r3511 Kempton pl
Peggp sten r733 10th
Tillie sten r3511 Kempton pl
bkin Herman R (Sarah T) Bway Mirror & Glass Co) h1447 Barrows rd
Sidney clk r4044 La Cresta av
bman see also Lippman
Chas B (Marion E) dean Graduate Div U of C h2731 Regent B
PMAN EDW C (Julia) Gent Mgr The H C Capwell Co h161 Alpine ter
Elaine M sten r2530 Le Conte B
bman Fredk (Edith) h2943 Avalon av B
bmovich Richd (Rose) car repr h833 Park way
Roy (Mary) lab h880 Willow
pp Chas S dentist 426 17th R620 r151 Ardmore rd B
Esther McK Mrs tchr Bkly Pub Sch
pperelli Emma Mrs h724 8th
ppert see also Leppert
Chas F (Sophie) bkbndr h1505 Union A
Edw F (Emma G) civ eng h2524 McGee av B
Fred (Mary) chauf h1526 9th
Gladys (wid Chris) gro 214 11th 1130 72d av
Henry H (Eliz M) h1067 Bella Vista av
Marie A millwkr r1528 9th

LIPPI DEAN (Dean Lippi's Ford Corner) 2401 Broadway at 24th, Tel GL encourt 3104, h934 Larkspur Road. Tel GL encourt 8546
Lippi L mach opr r3318 Magnolia
" Louise r9831 Derby
" Mary (wid Caesar) h1058 98th av
" Narciso (Eugenie) window clnr h9831 Derby
" Nich chauf r9831 Derby
" Paul mach r773 15th
" Walter C (Mabel) auto mech h2621 66th av
LIPPI'S DEAN FORD CORNER (Dean Lippi) Ford Cars 2401 Broadway at 24th, The Ford Corner, Tel GL encourt 3104 (See back cover and page 105)
Lipincott Dorothy nurse r2460 Webster B
" Julian P r1167 Oxford B
" Mary C r1167 Oxford B
" Wm A (Florence) tchr U of C h654 Santa Rosa av B
Lippman see Lipman
Lippo Thos (Vincenzo) lab h1677 11th
Lippold Aug G mach h3215 King B
" Dorothy (wid Wm) atdt W E Watts
" Frank (Mary) sta eng h1306 Talbot av B
" Herman clk r3215 King B
Lipschulz Geo I stdt r2508 Ridge rd B
Lipscomb Abner (Louis) porter h3327 Market
" Juanita (wid L V) r1345 E 24th
" L V carp r1914 94th av
" Walter H piano tuner h644 60th
Lipsker Ligsund mach r834 Oak A
Lipson Chas S clk r2119 Addison B
" John E elev opr r2119 Addison B
" Wm B (Helen) clk h2119 Addison B
Lipton Albt T (Ruth E) clk h2211 Byron B
" John M (Josephine) pntr h882 20th
" Otto E (Maude) clk h1809 Montana
" Ralph E (Nellie A) serv supt United Motor Service h3703 Wisconsin
Lipurin John (Lucia) h3300 Vale av
" John jr carp r3300 Vale av
" Martin r3300 Vale av
Liquigan Julio L clk Okld PO r1706 Linden
Liquore Gaspare (Mamie) brklyr h315 Brush
" Louis brklyr r315 Brush
Lira Concepcion Mrs h2045 Lincoln av A
" Jessie (Vera) pntr h2045 Lincoln av A
" Louis (Maria) carp h1169 3d
" Merced (Trinidad) lab h Ark-on-estuary West Ala A
Lisbon Albt E (Charlotte F) stairbldr h570 Grand av
" Elido Mrs r719 32d
" Hurton C r570 Grand av
" Julius E (Rugg & Lisbon) h622 Montclair av
" Louis (Matilda) h622 Montclair av
" Louise tchr Pub Sch r622 Montclair av
Lischy Wm clk r1617 11th av
Liserra Louis (Rose) clk r1315 49th av
Liserre Antonio (Theresa) tailor h2831 Viola
Lisher F Cliff (Ida H) h380 Grand av
" Gladys Mrs smstrs r4036 Panama
" Howard T (Gladys M) h4036 Panama ct
" Howard T jr r4036 Panama ct
" Ida H Mrs mgr Clifton Apts r380 Grand av
" Ruth r4036 Panama ct
Lisherness Ernest (Leah) civ eng h1737 Cedar B
" M Yvonne r1737 Cedar B
Lishman Edw S (Emma) h837 E 20th
" Harold (Nan) h1319 St Charles A
" Norman (Alice) h2619 San Jose av A
Liska Adele K Mrs h2322 Shattuck av B
Liskey Cath Mrs h714 38th
" Leon W electn r714 38th
Lisner Pauline (wid Wm) r1808 Shattuck av B
Lispon Geo mech Auto Palace Garage
Liss Morris (Rebecca) ant mgr 921 E 28th
Lisse John lab h941 Willow
" Michl (Zorie & Lisse) r1304 8th
" Peter M (Doris) (Rainbow Cafe) h294 Vernon
Lissner Harold O (Miriam) (The Radio Den) h840 York
Lissollo Peter (Mary) lab h1113 Derby B
Lisson Annie r732 18th
" Mary Mrs h732 18th
" Tillie C tchr r732 18th
List Andw (Lillian M) clo clnr 2835 Grove
" Ethelyn D (wid Oliver) r1428 65th av
Lister see also Lester and Leicester
" A r2045 University av B
" Edna Mrs h11 Virginia ct B
" Eliz W h2726 Dwight way B
" Ernest (Ruth) formn h633 63d
" Ernest J (Margt) h1689 Oxford B
" Esther clk r3311 E 17th
" Eula Mrs beauty shop 5502 Market
" Florence W stdt r2726 Dwight way B
" John (Eula) h5502 Market
" Leonard r3876 Rhoda av
" Leonard blksmth h3311 E 17th
" Margt L sten r1689 Oxford B
" Mary r2726 Dwight way B
" R r2045 University av B
" Saml (Lucy) blksmth h3876 Rhoda av

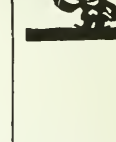

Where to Buy?

=

Consult the Classified Business Lists in This Directory

Foothill Nursery

THOS. E. HOOPER, *Prop.*

TREES SHRUBS PLANTS

2124 Ninetieth Avenue See Page 159 Tel. TRinidad 985

Your City Directory Answers All Questions as to WHOM You Are Looking For and WHERE They Can Be Found

The Classified Business Section is the Market Place Where Buyers and Sellers of All Kinds of Merchandise and Service Meet

R. L. POLK & Company
Publishers

LISTER
" W mtrmn Key System r Richmond
Listman Chas coast guard h5720 Holway ct
" Edw (Marie) ironwkr h1329 Peralta av B
" Emily Mrs r5720 Holway ct
Listo Pencil Corporation E E Wehn pres-mgr 1716 Park A
Listoe Willard A r485 27th
Liston Geo K carp r382 Jaynes av
" Jack E clk r382 Jayne av
" Jonathan J (Mertle) custodian Crocker Highlands Sch h382 Jayne av
" L H r2761 Telegraph av
" Lee slsmn F T Wood Co r1714 Alameda av A
" Leland H ptrnmkr r2044 Buena Vista av A
" Robt H sec Goldcrest Inc r San Francisco
Listzow Paul r1432 12th av
Litch Jessie E Mrs h479 Cheney av
Litchfield Edyth G Mrs r672 13th
" M (Ida M) patrolmn East Bay Municipal Utility Dist r Bixler
Litchty H J lab r1806 7th
Lite Adeline N (wid Ray) r3912 Cerrito av
Liter Chas C (Edna W) ins agt h5256 Desmond
Litford Allen r1909 San Pablo av
Litiker Jas porter r1703 8th
Litle Bertram K clk r2517 21st av
" Eliz (wid H B) h3276 Lakeshore av
Litolff Myrtle Mrs slswn H C Capwell Co r2738 14th av
Litorno Dante clk Oakland Floral Depot
Litsinger Chas W clk h6500 Chabot rd
" Ernest M h1413 Gilman B
" Ora W (wid C W) r6500 Chabot rd
" Oscar W clk r6500 Chabot rd
Litster Ethel R clk r2632 11th av
" Jas (Rose) rancher h2632 11th av
Littele Bradford V clk r1607 Francisco B
Littell Everett W r3005 73d av
" Harry jr (Viola) clk h5925 Harmon av
" Harry C (Annie E) mailer h3203 14th av
" Lawrence B r3203 14th av
" Richd J mailer r3203 14th av
" Thos lndywkr r608 Santa Fe B
" Wm B (Lilian M) asmbr h3005 73d av
Litterall H B (Rosie) chauf r304 Foothill blvd
Littere Edw r1158 63d
Litterll Harry P carp h304 Foothill blvd
Little see also Liddle, Lyrtle and Lyrttle
" Agnes A (wid E H) r1639 Woolsey B
" Albt N (Idell L) restr 457 11th h2511 12th av
" Alice Mrs r544 Vincente av B
" Anita r542 Valle Vista av
" Archie D (Helen) marine eng h1937 Hearst av B
" Arth E asst mgr Bank of Am of Calif r542 Valle Vista av
" Benj P (Grace) mining eng h3463 Richmond blvd
" Bert M (Sallie) swchmn h2289 80th av
" Bessie clk r2645 14th av
" Beulah B r3000 College av B
" C r2260 Santa Clara av A
" C Eliz nurse r3512 Kingsley
" Carlton G (Florence) clk h2921 Deakin B
" Chas F h1324 103d av
" Clarence L auto mech r1043 6th av
" Claude mach r1226 College av A
" Cornelia M r1937 Hearst av B
" David (Magda) bldg contr 510 Fairbanks av
" Delbert M (Ruth) meteorologist U S Weather Bureau h2844 Encinal av A
" Ebelyn S r1175 Colusa av B
" Edith M (wid Thos) r335 Athol av
" Edw P (Dorothy L) h2273 Liberty av A
" Ella maid r727 Peralta
" Elsie M Mrs bkpr r2122 High
" Estates Co A E Patten pres 314 17th
" Florence r2640 Durant av B
" Florence E h2491 Ellsworth B
" Florence E r415 49th
" Flower Circulating Library Frances C Kehrlein prop 277 19th
" Frances slswn r3635 Loma Vista
" Frank (Amelia) clk h2242 Church
" Fred A (Martha) carp h3511 Kingsland av
" Fred M (Ethel) (Progressive Planing Mill Co) h5308 Ygnacio av
" Geo A h415 49th
" Geo F (Ida) groundmn r3746 West
" Grace sten r2242 Church
" Harold L (Marie E) h2223 Durant av B
" Harry R (Louise) linemn h977 Apgar
" Irene H (wid W O) r1324 103d av
" Isabelle tchr r1925 Curtis B
" Jack E (Clarice) auto repr 7416 Foothill blvd r3527 72d av
" Jas H (Helen) eng h1601 Excelsior av
" John C r22 The Uplands B
" John E (Clarice M) h3527 72d av
" John P (Verna) pntr h1015 21st
" John W (Maude C) carp h2231 23d av
" Jos M mining eng h3621 Broadway
" Lee auto washer r506 Henry

LITTLE
" Lewis (E Louise) confr 4204 Piedmont h4154 do
" Lilly Mrs h1638 35th av
" M auto mech Taylor & Smith Inc r Hayw
" M H Mrs r1445 Harrison
" Mabel F mgr The Oakand Labty r415 49th
" Magda smstrs r510 Fairbanks av
" Margt A r372 Adams
" Margt A (wid R) r2223 Durant av B
" Marion H radio 1512 Shattuck av B r1 Francisco B
" Martha h1901 Curtis B
" Martha G h623 Merrimac
" Mary J (wid Geo) r1068 59th
" Mary J (wid J C) r372 Adams
" Milton O (Mary) h1607 Francisco B
" Morse M (Alice) garage mgr h3744 Fruitv av
" Nellie Mrs h9819 Burr
LITTLE O CHESTER (Amy L), Cashier Fi National Bank in Berkeley and Asst M Bank of America of Calif. h1666 Taco av B. Tel TH ornwall 1454
" Olive bkpr r2334 90th av
" Olive sten r2242 Church
" Philip R acct r1212 Seminary av
" R F spl agt Aetna Affiliated Cos r San Fra cisco
" R J pilot Okld Airport h757 Santa Clara av
" Richd J (Marie T) mfrs agt 530 17th h2 Alcatraz
" Richd N (Lucile) safe deposit custodian Fi Natl Bank in Bkly h2629 Regent B
" Robt h1925 Curtis B
" Robt C (Helen) h619 Merrimac
" Robt E clk r7210 Hamilton
" Sarah (wid Wm) h2334 90th av
" Sarah H h2515 Regent B
" Sarah L (wid Leonard) h748 58th
" Sedwin A (Audrey) millhd r1930 E 27th
" Sisters of the Poor Home for the Aged Sis Amel Superior 2647 E 14th
" T W r1145 2d av
" Velma sten r1305 Walnut B
" W Austin bkpr r415 49th
" Walter C (Anna E) civ eng h542 Valle Vi av
" Walter C jr (Mabel M) civ eng h48 Tunn rd B
LITTLE WEARE C (Evelyn J), City Clerk a Purch Agt City of Piedmont, h15 Estre av Piedmont. Tel PIedmont 2041
" Weare C jr r15 Estrella av Pied
" Wesley A (Lillian) condr Key System r60 Halway
" Wm barber r1628 San Pablo av
" Wm A r2102 Clinton av A
" Wm A (Aeola) clk h5256 Locksley av
" Wm H (Bay Cities Forge Co) h2574 63d av
" Wm H (Frances) carrier Okld PO h36 Loma Vista av
" Wm T h4150 Brokdale av
Littfield Aetna nurse 1830 Castro
" Emma clk r2507 83d av
" Margt h2200 San Antonio av A
LITTLEFIELD ROSCOE W (Grace Allen), Ge eral Contractor Steel, Masonry, Concre and Wood Construction, 337 17th, T HIghgate 0994 and 0995; h626 33d, T PIedmont 0612 (See opp page 4)
" Theron R (Erma D) eng h1624 Capistra av B
" Vivian H sten h507 Forest
Littleford John W (Alma W) mining eng h21 Alameda av A
Littlejohn Abr L (Edna M) ins h609 E 21st
" Arch brkmn r715 11th
" Donald C (Leanora J) h1345 66th B
" Edw W (Fannie) carp h527a Central av A
" Herbt E (Anna) loc eng h3163 Texas
" Jas clk r1167 Hopkins
" Jas O (Mabel) carp h1907 Henry B
" Kathryn br mgr MacMarr Stores r1523 Mill
" Mary C r1903 Delaware B
" Phillip wtchmn r1086 80th av
" Robt B (Ellen F) custodian Rockridge S h4112 Adeline
" Roy E (Kath M) h1523 Miller av
" Verna L r609 E 21st
" Wayne A r609 E 21st
Littlejohns Harlan (Janet) carp h1063 Sierra
Littler Thos W wtchmn r2507 Scenic av
Littleton see also Lyttleton
" Frances E (wid F N) h3016 Lincoln av A
" Helen clk r5266 Manila av
" Leroy J (Josephine E) teller Central Savin Bank r924 Tulare av B
" Lucille sten r3016 Lincoln av A
" Robt F (Helen) linemn h5266 Manila av
" Wm r5266 Manila av
Littlewood Edw lab r1719 Stanton A
" Edw (Bernice) clk h3453 Deering
" Dorothy r6700 Oral

DICKSON & HOLBROOK

SHEET METAL WORK

Warm Air Furnaces — Ventilating

180 Dwight Way BERKELEY Tel. BE rkeley 0347

ITTLEWOOD
John clk r5313 Grove
Wm (Ethel) chauf h5313 Grove
Wm H (Lucille) clk h2992 Newbury B
ton see also Lytton
Everett clk h1929 26th av
Lloyd C (Mathilda) mot pict opr h44 Maitland dr Bay Farm Island A
Robt A mstr mariner r2426 Webb av A
torno Danta clk Okld Floral Depot
trell John J h673 10th
John M (Mabel) fctywkr r975 35th
ven Henry L tailor 2232 Hopkins r3940 Ardley av
vinoff M Dell (Sarah) slsmn h211 Greenbank av Pied
z Herbt stdt r2214 Union B
Nicholas J (Roxie E) woodwkr h1547a St Charles A
zelman Amanda Mrs clk h1434 Jackson
Mary sec B J Summerhays r1434 Jackson
zenstein Abr (Edith) slsmn h1427 E 36th
Chas F clk r1757 26th av
Chas S acct h473 Stow av
Jack F clk r1427 E 36th
zius Chas (Alma) plmbr h1613 Benton A
Dorie bkpr r1613 Benton A
Gladys sten r1613 Benton A
Harold printer r1613 Benton A
urette John clk r522 42d
izza Jacqueline R stdt h2451 LeConte av B
vak Anthony h1707 36th av
John P (Mary P) mach h3944 Brookdale av
ve Oak Apartments 1318 Shattuck av B
Oak Circle No 57 IOOD 1918 Grove
Oak Grove No 160 United Ancient Order of Druids 2436 Grove
Oak Park Shattuck av and Berryman B
vengood Ernest slsmn h2317 Fruitvale av
Otis clk r1505 Jackson
Selby Mrs mgr Pink Gable Apts h2317 Fruitvale av
Wm C h1735½ Blake B
vera Manuel h2218 90th
verta Eva tchr Pub Sch r4706 Brookdale av
Manney C (Margt L) chauf h3950 Webster
Margt L Mrs mgr Delmont Apts r3950 Webster
verlades Tiverios restr 9323 E 14th h2056 83d av
verman Earl B (Stella J) dep Okld City Treas h7735 Foothill blvd
vermore Arth B (Ursula K) slsmn h385 Moraga av Pied
Geo D (Pearl) carp h5427 Claremont av
VERMORE NORMAN B, Pres Coffin-Redington Co, r San Francisco
Llewellyn L (Ruth) h3465 Wilson av
Warren (Mary) carp r907 Washington
vernois John D (Anna) auto mech h832 55th
Jos D (May) plmbr h719 54th
Thos M (Antoinette S) reprmn r737a 54th
VERPOOL & LONDON & GLOBE INSURANCE CO LTD THE, Chester S Myrick Special Agent, 608 Central Bank Bldg, 436 14th, Tel GL encourt 2106
vesay L M r378 Golden Gate av
vesey Geo A r1609 Willow A
Richd W (Annie) ironwkr h1609 Willow A
vich Jos mach r929 Campbell
vie Jas lab 1446 23d av
Jas (Martha) wtchmn h2892 Chapman
vingston Abr (Edna R) h706 Wala Vista av
Alan C (Marion) mgr Three Ninety One Fairmount Apts h391 Fairmount av
Alfd jr (Enid F) geologist h2337 Grant B
Andw W h872 Laurel A
Beatrice A (wid A S) h1810 Euclid av B
C W clk r1556 Broadway
Chas r2227 College av B
Chas usher r374 Jayne av
Chas S (Eltz A) h635 Brooklyn av
Dorothy r2461 Warring B
Earl V (Lillian) clk h649 Vincente av B
Elva A Mrs h2327 Grove
Ethel r2455 Prospect B
Florence r3006 Claremont av B
Geo carrier Okld PO r1853 86th av
Geo (Susan) slsmn Whitehorne & Swan h2215 41st av
Geo N r2215 41st av
Gertrude tchr Pub Sch r3006 Claremont av B
Harry S (Allean) lab h2332 Foothill blvd
Harvey L (Kathryn) slsmn h2724 Alcatraz av B
Helen clk r30 Grand av
Humbert P (Vera) lmbrmn h1 El Camino Real B
Ida sten WPRRCo r1410 Page A
Ivan (Florence) h5323 Fleming av
Jacob (Rose) slsmn h684 16th
Jas dental mech r1517 24th av
John A pntr r1435 3d av
Kath r2608a Benvenue av B

LIVINGSTON
" Kath H tchr Bkly Pub Sch r2724 Alcatraz av B
" Lillie D (wid John) r6 Scenic av Pied
" M S tchr U of C r2214 Union
" M Stanley r2416 Durant av B
" Marian C (Phyllis) lab r7225 E 14th
" N G slsmn Am Tractor Equip Co rLos Angeles
" Natalie cash H C Capwell Co r3280 Hyde
" Roy chiro 3218 Farnam
" Ruth E r1810 Euclid av B
" Sherman chauf r1435 Russell B
" Sidney A (Lellah) h271 Jayne av
" Stanley W (Grace) chauf h rear 3615 35th av
" Stella (wid Fred) h3006 Claremont av B
" Walter A mot pict opr h1517 Brush
" Wm (Lizs J) h1152 Euclid av B
" Wm H r1152 Euclid av B
Livingstone see also Livingston
" Cleveland (Amelia) slsmn Okld Lndy Co h4060 Lincoln av
" Duncan whsemn r1435 3d av
" Elinor E (wid Geo) h1206 Broadway A
" Ethel Mrs r2124 13th av
" Frank M (Lois) asst br mgr L K Liggett Co h3948 Gardenia pl
" Hazel feature writer Post-Enquirer r957 Regal rd B
" Jas F (Mabel) h1525 24th av
" Jos (Anna) musical director h2024 14th av
" Leslie R (Lenore) cash Shell Oil Co r3233 Madison A
" Mary r1637 33d av
" T M bkpr Union Oil Co r1637 33d av E Oak
" Wm (Emily) blksmth h3240 E 27th
" Wm S teller Bk of Italy r3240 E 27th
" Wm T (Agnes) h2539 Bartlett
Livonos Peter (Varsity Cafe) r2025 San Pablo av B
Lizak John bkpr r1462 Stannage av B
Lizama Louis A (Flora) mldr h718 23d av
Lizdenis Vincent (Elfrida) stevedore h3420 E 8th
Ljungquist Nels T (Amanda) formn Purser-Oakland Motor Co h3875 Ruby
Ljungstrom see also Loungstrom
" Esther O (wid B O) h2454 Wilbur
" Laura r2454 Wilbur
Ljunquist May slswn r2225 84th av
Llacer Frēd C (Joaquina) h1384 81st av
Llamaz Emilio (Marie) barber 588 7th r507 Castro
Llara Louis (Kath) lab h1519 Fairview B
Llausas John (Guadalupe) furnfinshr h1027 Trestle Glen rd
Llewellen A lab r564 6th
" Edgar mach h2610 California B
" Geo R (Marjorie) h2928a Fruitvale av
"Harold W (Miriam) osteo 2840 College av B h2642 Regent B
" Jack slsmgr Okld Lndy Co r830 Curtis B
" Lorin L civ eng r1900 Oakland av Pied
" Mary H (wid W A) h1900 Oakland av Pied
" Robt T (Sylvia) h2145a Russell B
" Wm E dental mech r1809 Virginia B
" Wm J (Nora L) h1809 Virginia B
Llinas Elisa (wid Joaquin) h135 Athol av
" Isabel r135 Athol av
" Joaquin r135 Athol av
Lloyd see also Loyd
" Alan F (T Irene) carrier Bkly PO h1203 Peralta B
" Almeta sten r2515 Market
" Alvin T (Delphin)) br mgr Maytag West Coast Co h491 Staten av
" Anson A (Nona) h5009 Clarke
" Arnold M vocalist h2719 13th av
" Arth D (Alice) h1534 5th A
" Bertha F (wid H T) slswn h145 Grand av
" Bessie h2390 McGee av B
" Cecil r2401 Ridge rd B
" Chas program dir h2101 Harrison
" Clarence (Gertrude) mach h805 29th
" Edgar R (Annie) cond Key System h2916½ Deakin B
" Edison C (Erla F) h325 Moraga av Pied
" Edw J (Dora E) h1047 Walker av
" Elisha (Laura) potterymn h1131 Wood
" Ellen E r3900 Laguna av
" Elsie (wid Edw) mgr Lagonia Apts r1622 Harrison
" Ethelbert (Sophia) h458 51st
" F Ralph (Jessie V) h458 36th
" Frank R (Elsa) purch agt Key System h1200 E 33d
" Frank S storekpr r34 Croston av
" Franz (Florence) h206 Hillcrest rd B
" Geo A (Agnes R) h2515 Market
" Geo E (Florence) slsmn h924 Merian av A
" Geraldine sten r7007 Lockwood
" Grace Mrs r7014 Orral
" Harold B (Beatrice) (Realty Engineering Co) h2383 Virginia B
" Harry M lab h612 38th

The Curtain Store Inc.

Interior Decorators

Curtains

Draperies

Upholstered Furniture

Oriental Rugs

Lamps

Shades

520 13th St. bet. Washington & Clay

COFFIN-REDINGTON COMPANY
WHOLESALE DRUGGISTS
401 MISSION STREET
SAN FRANCISCO
DOuglas 9300
1452 Webster Street
Oakland
GLencourt 9335

PARKER-GODDARD SECRETARIAL SCHOOL
The School of Results
Complete Secretarial Training — Day and Night Classes
428 Fifteenth Street OAKLAND Tel. GLencourt 662

LLOYD
" Jos (May) lather h7007 Lockwood
" Jane h2735 Dwight way B
" John (Julia) h3221 Davis
" John (Myrtle) pntr h2425 E 20th
" John E (Carrie) pres Oakland Garage h1037 Ranleigh way
" John M (Celeste) pntr h1620 Harmon B
" John T (Ella L) h1811 Oakland av Pied
" Jos A (E Louise) carp h4015 Maple av
" Jos W elev opr r525 Sycamore
" Kate A (wid F R) h1208 E 33d
" Lester lab r1620 Harmon B
" Lewis M h2845 Garber B
" Lillie M cash Hoover Co r545 21st
" Madstry (wid Cyrus) r4826 Clarke
" Mary C (wid C R) h2417 Channing way B
" Mary M r1735 Berkeley way B
" Myra E clk r1208 E 33d
" Nola M r1534 5th A
" R B r2045 University av B
" Richd pntr h1735 Berkeley way B
" Robt B (Mabel) auto mech r6036 Claremont av
" Robt E switch opr FD r2926 Fulton B
" Rowland firmn Fox T & D Theatre rNash Hotel B
" Sophia Mrs smstrs r458 51st
" Stewart chauf r4826 Clarke
" Thos lab r4826 Clarke
" Thos H (Lois) sec Oakland Garage hSequoia rd
" Thos P (Sophia H) photog h934 39th
" Virginia h1534 63d
" W H plmbr r1936 Francisco B
" Walter D (Blanche L) clk h9128 Thermal av
" Walter D eng r1208 E 33d
" Walter F (Cath) mgr Boulevard Mill & Lumber Co h8907 Hillcrest av
" Wm H J (Ella) plmbr r1936 Francisco B
" Wm W (Margt) h1079 Mandana blvd
" Wm Z (Minnie K) slsmn h584 Valle Vista av
Lluellyn Albt L (Berttie M) plmbr h9430 C
" Annie M r9430 C
Loader Frank B (Margt) steward h2927 Wheeler B
Loafea Albt shtmtlwkr h365 Hanover av
" Michl (Betty) shtmtlwkr h2601 Ritchie
" Saml (Bessie) shtmtlwkr 5732 Elizabeth
Loane Robt J (Gladys B) plmbr h525 59th
Loar Willis J stdt Bkly Baptist Divinity Sch r2606 Dwight way B
Loba Ed lab r1211 71st
Lobb Lillian r838 3d av
" Margt E tchr Bkly Pub Sch r838 3d av
" Wm (Vera) gdnr h12 Warren av
" Wm H (Emily) h838 3d av
Lobban Wm (Clara) clk h3326 E 10th
Lobbett Frances T pilot Okld Airport r2458 Ashby av B
" Frank J (Blanche T) slsmn Howard Auto Co h2458 Ashby av B
Lobdell Emma S (wid J D) h2449 E 22d
" Flora V r2034 10th av
" Leona M Mrs slswn H C Capwell Co r2449 E 22d
" Orlan W (Etta) gro 3057 35th av
" Wayne r2522 Ridge rd B
Lobenberg Gerald A r883 Walnut A
" Gustav A (Minnette) slsmn h883 Walnut A
Lobenstein Anne R r2316 Webster B
Lobera Juanita lndywkr r2431 Fibert
Lobese Dominic atdt gas sta r1716 San Pablo av
" John atdt r1716 San Pablo av
" John E jr clk r1716 San Pablo av
" Nicholas A (Hazel A) auto mech h2136 13th av
Lobner Joyce E tchr Pub Sch r2609 Hillegass av B
Lobo Antonio (Ida) lab h9311 B
Lobos J Harold (Frances) bkpr B H Body Co h3918 Elston av
Lobriga Manuel (Virginia) lab h1052 72d av
Lobsien Carl H (Ruth) slsmn h2380 73d av
Lacampagne Peter lndywkr r5360 College av
Locarnini John L slsmn Peters Bros Shoe Co r1556 Broadway
Locatelli J chauf r739 14th
Locati J tile setter Rinsey Tile Co
Locey Harry A (Wanda) contr h639 Taylor av A
" Marie (wid Wm) r3986 Delmont av
" Natalie stdt nurse Ala Sanatorium
Loch Fredk W lab h2225 Market
Lochbaum Cath h6315 Baker
Lochner Walter ironwkr r1818 Linden
Lochridge F Walter (Cora) cond h3112 Pleitner av
" John J (Genevieve) mstr mariner h1357 Carlton B
Lock Floyd E (Aimee D) auto repr 8932 Foothill blvd h2408 89th av
" Fred (Adelaide) restr 5912 E 14th
" Fred (Betty) restr 5825 Foothill blvd h2619 62d av
" Harrlett Mrs h748 60th

LOCK
" John (Marie) h617 Haight A
" Pauline P Mrs h1012 32d
" Saml printer r748 60th
" Walter K adj PG&ECo r1012 32d
Locke A Rowan serv sta opr A L Clarke hl Oxford B
" Ada M (wid A G) h2569 Hilgard av B
" Alfd C F (Ida) h946 Pacific av A
" Arlie A (Pauline) slsmn h2614 Sacramento
" Arth L pumpmn h2188 Vicksburg av
" Building 578 14th
" Chas A (Kath) tmstr h1025 56th
" Claude concrete wkr r1215 Walnut B
" David A (Rose M) lab h1939 Myrtle
" Eben J (Maude) mstr mariner h919 12th
" Eben J jr r919 12th
" Edgar pilot Okld Airport r3811 Quigley
" Eric S (Dorothy E) mech eng h1433 Oxford
" Evelyn E sten r3484 Woodruff av
" Ferdinand r1009 Ashmount av
" Frank W (Esther) paint mfr 5740 E 14 h1451 89th av
" Franklin H (Maude) dentist 1540 San Pa av R811 h5351 Belgrave pl
" Franklin H jr r5351 Belgrave pl
" Gladys (wid Carton) r630 35th
" Harry F (Nellie) clk h1319 Pearl A
" Jennie G (wid D M) h560 31st
" John C r34 Ronada av Pied
" John R r2456 Parker B
" Margt r772 Peralta av B
" Marjorie K sten r34 Ronada av Pied
" Mary L (wid C W) h34 Ronada av Pied
" Musa Mrs r1519 Oxford B
" Norma E Mrs r3484 Woodruff av
" Phoebe A Mrs r2188 Vicksburg av
" Ralph S (Lila J) slsmn Pac Coast Aggrega h738 Alcatraz av
" Robt (Gladys) mach h1035 48th
" Roy B pharm r2188 Vicksburg av
" Ruth G sten r34 Ronada av Pied
" Susan L r5351 Belgrave pl
" Wallace H (Maude) slsmn h3811 Quigley
" Walter R (Eliz I) rancher h1009 Ashmount
" Wm B h772 Coolidge av B
" Wm J lawyer h1225 Bay A
" Wm J jr r1225 Bay A
Lockead Fred E r3428 Andover
" Pauline H aud dept H C Capwell Co r34 Andover
Lockepaddon Onne clk r344 13th
" Una r344 13th
Locker Freda dom 814 Longridge rd
" Jas H G (Mary) cook h1825 E 19th
Lockett Harvey F (Mary) lather h1625 84th
" Mabel L (Channing Apts) h2409 College av
" Walter (Louise E) reprmn PT&TCo h32 Central av A
" Wm O (Irma) h4115 Lake Shore av
Lockhardt Wm collr Key System r1448 Jackso
Lockhart Anna K Mrs dept mgr Witthorne Swan r5727 Fleming
" Benj waiter h rear 1912 Adeline
" Clifford C clk h2035½ Parker B
" Frank h1448 Jackson
" Margt J (wid R H) h1716 Milvia B
" May T (wid Frank) h4506 Davenport av
" Walter F frt stower r4506 Davenport av
" Welsley (Nellie) h644 Merrimac
" Wm (Alice) welder h2126 9th B
Lockie Henry E electn r3236 Florida
" John Mae) driller h861 56th
" Loraine sten r3236 Florida
" Wm P (Kath) ship ftr h3224 Florida
Lockman Austin M (Pearl) barber 1908 Encin av A h4207 Santa Rita
Lockmer Geo electn r2010 Telegraph av
Lockner Eric welder h2609 San Pablo av B
Lockridge F W cond SNRy
Locktov Max (Rebecca) lab h2647 E 25th
Lockwood A A Miss nurse U of C r2216 Cole av
" Albt G (Hazel) displaymn Whitthorne & Swa h1045 Foothill blvd
" Alene tel opr r2814 Monticello av
" Alice M Mrs waiter h1054 54th
" Apartments 473 Ellita av
" Arth D Mrs h1561 Euclid av B
" Branch Oakland Free Library 7200 E 14th
" Chas H r2536 Scenic av
" Chas S (Florence G) slsmn h116 Monticel av Pied
" Cleetus K mach r1133 Evelyn av Albany
" Edith Mrs tchr r562 Rosal av
" Eliza (wid Henry) r758 Trestle Glen rd
" Eliza J Mrs h633½ Haight av A
" Eliz Mrs r328 E 15th
" Ellen (wid John) r1004 57th
" F H h1907 E 22d
" F S lab r5017 E 14th
" Fred H (Annie) h717½ Haight av A
" Georgia r5231 Belvedere
" Hannah M Mrs maid h1358 E 28th

EAST BAY CREDIT SERVICE

COURTEOUS COLLECTION SERVICE

No Collection, No Charge

210 Henshaw Building
14th and Broadway

Tel. LA keside 6274
LA keside 6275

Oakland
California

KWOOD
rry J (Cora) clk h2814 Monticello av
yden J (Nora) carp h1004 57th
ward r2001 Allston way B
B Mrs rHotel Carlton B
nior High School 68th av and E 14th
ura clk r2018 Brush
uis H office mgr R R Patterson rYMCA B
uise Mrs checker r1917 Castro
rville W (Ida) chef h1530 23d av
ul H cond r9220 B
arl R typist r1358 28th

KWOOD PRESS (Paul W Cowles), Commercial, Society and Job Printing of All Kinds at Reasonable Prices, Phone Us, Free Call and Delivery Service. 7018 E 14th. Tel TR lnidad 8268

dockmaster Bethlehem Shipbldg Corp r1795
163d av
aymond r2126 14th av
aymond (Dorothy) mach h2126 14th av
bt G h1720 Moreland dr A
olette A clk h3728 Kingsley
hool (grammar) 69th av sw cor E 14th
Harrison (Lillian) slsmn h480 41st
ellesley T clk r3728 Kingsley
m H (Agnes) egg candler h389 Oakland av
yer Fredk h8950 Scott
lbert (Eliz) bldg mgr h2052 86th av
arry M (Clara) pntr h2209 Jefferson av B
onard baker hlpr r2052 86th av
onard (Edith) roofer h9224 Foothill blvd
obt J (Ray) formn AOCo h725 Central av A
osamond r1839 Berkeley way B
uth r1511 Jackson
dney W (Eliz) confr 8810 Foothill blvd h
8808 do
heresa (wid F W) h1839 Berkeley way B
'm G roofer r9224 Foothill blvd
onte Frank (Frances) lab h522 Myrtle
er A W h1044 Merced B
aw W (Emily) icemn h1940 102d av
'm H (Eliz) firemn Okld FD h1208 38th av
ge Harold W (Leah) chauf h1729 b Seminary
av
lian H clk r2314 Dwight way B
eslie A pntr h1907 Chestnut B
eslie G clk r2444 Ashby av B
m H (Mary K) lmbr dlr h2314 Dwight way
B
i Carburetor Co Inc W H Slayton mgr 610
16th R303
ola Andw (Ange) baker h1405 17th
yman John F clk r446 43d
L Olive sten r2950 Telegraph av
b see also Lobe
dwin M tchr U of C r Faculty Club B
enry (Amelia) h1033 Excelsior av
ohn (Oakland Machinery Exchange) r2227
10th B
ulius (Loeb & Velasco Jwlrs) r1033 Excelsior av
athleen r2422 Prospect B
eonard B (Lora L) tchr U of C h2546 Benvenue av B
arle r1033 Excelsior av

LEB & VELASCO JEWELERS, (Julius Loeb, B F Velasco) Platinum, Gold and Silversmiths and Watchmakers, Designers and Manufacturers of Distinctive Jewelry, 1617 Broadway and 1618 Telegraph av, Tel LA keside 2574

bel Franz h3632 Piedmont av
fax edmr h3622 Piedmont av
aul F slsmn Excelsior Lndy Co r2166 E 24th
ber Frances tchr r2618½ College av B
orma B Mrs h491 Staten av
bl Robt J (Blanche I) clk r3233 Liberty av A
bbrich Edw A (Eva M) h589 36th
bs Chas (Maud) blrmkr h2214 Byron B
has jr blrmkr r2214 Byron B
dw L (Loraine) plmbr 1116 Parker B
ffert Geo J (Anna F) dept mgr Cobbledick-Kibbe Glass Co h1898 Harmon B
sabel A nurse 1898 Harmon B
ffler Alma M r622 Merrimac
dw (Esther) clo clnr 3420 Grove r2718 do
laine clk r850 Milton
rank J (May A) pntr h3071 Guido
Henry (Lillie) tailor 479 19th h622 Merrimac
oretta L (wid Ernest) h850 Milton
elvin J (Phyllis) lab h3385 Arkansas
aul stdt rBowles Hall B
hr Earl (Margt) lab h2621 Short
rank (Nettie) genl contr h2615 Short
hwing Aug slsmn h2500 Durant av B
dith stem h2500 Durant av B
ps John (Margt) h2227½ 10th B
r Permelia R (wid B F) r909 McKinley
ra Alfonso mach r1681 5th
enero E (Ignacia) h1681 5th
anuel D mach r1681 5th
Merced lab r1824 7th
rts Adclph L (Lillian) tires 3404 E 12th r1202
34th av

Loesche Paula H (wid Richd) lndywkr h425 Moraga av Pied
Loeschke Henry (Bertha) carp h2533 Calif B
Loeser Augusta r2051 San Jose av A
Loesh Earl J (Hattie) plater h884 Mead av
" Jos (B & L Lunch Room) r2903 San Pablo
Loetscher Alfd (Helen) electn h Canal ft of Lancaster
Loeve Freda stdt nurse Saml Merritt Hosp
Loew see also Lowe and Loewy
" Lillie clk r836 Athens av
Loewen Herman (Minnie) chauf h3133 Arizona
" Thusnelda (wid Antone) h5120 Fairfax av
Loewenberg John tchr U of C r741 Santa Barrara rd B
Lowenfels Maud A (wid O H) h5452 Locksley av
" Wm R clk r5452 Locksley av
Lofaso Annette wrapper Calif Pkg Corp r San Francisco
" Jos (Frances) barber h2337 9th B
" Lorraine sten r2337 9th B
" Mildred r2337 9th B
" Rose fctywkr r2337 9th B
Lofberg Marguerite B slswn r2751 Madera av
" Rosamond sten r2751 Madera av
" Waino (Ellen) surv h2334 Valley B
" Willard O stdt r2751 Madera av
Lofea Morris clk r5732 Elizabeth
Loffredo Liberto gro h1496 5th
Lofgren Adolph L (Sara H) clo clnr 6067 Claremont av r6424 Colby
" Alida Mrs h1412 E 36th
" Carl E fctywkr r1343 E 32d
" Fred (Amanda) gro 4840 Melrose av
" H J h628 28th
" Harry P (Margt H) (Artcraft Decorating Co) h817 Excelsior av
" Hazel clk r628 28th
" Helmer (Edna) millmn h4501 Ellen
" Margt E compt opr r1343 E 32d
" Mary F (wid Frank) h6422 Colby
" Olaf E (Alma E) carp h1343 E 32d
" Otto J (Charlotte) (Lofgren & Richards) h 5320 Hillen dr
" R C chauf Chicago Lmbr Co r San Leandro

LOFGREN & RICHARDS, INC. (O J Lofgren, W L Richards), Owners The Miller Press. Complete Printing Service. Dietz Bldg. 1214 Webster, Tel LA keside 5742

Lofland Florence Mrs priv sec Brown Ledwich & Rosson r2445 Webster B
" Harry D (Ollie) printer h4538 Pampas av
" Thos J collr Inter City Pub Co r6142 Ruthland rd
" Wm O (Jennie L) asst editor Inter City Pub Co r6184 Ruthland rd
Lofler John lab r412 8th
Lofleur Arth J (Anna) glazier Cobbledick-Kibbe Glass Co r2640 62d av
Lofquist Edw W r1445 Harrison
" Magnus (Elvire) uphol 1818 Alcatraz av B h2911½ Grove B
" Nils M r2911½ Grove B
Lofstad Carl (Helen) dept mgr Bedell Co of Calif r665 15th
Lofstrand Harold (Svea) carp h1016 Myrtle
Lofstrom Carl (Alice) mach h1192 Park av A
" Chas (Sophie) seamn h908 Erie
" M mach r1192 Park av A
" Walter C emp PT&TCo r908 Erie
Loft Harry O (Thode Hardware Co) r5573 Harvey
Lofthouse Ollie sten r683 Mandana blvd
Loftis Geo B (Gladys) pntr h2720 77th av
" Joy J with Capwell Sullivan & Futh r611 College av
Lofton Bertha M (wid Robt) h2360 Foothill blvd
" Helen M r2360 Foothill blvd
" Irene J clk r2360 Foothill blvd
" Jesse lab h1718 11th
" Lucille K clk r2360 Foothill blvd
Loftus Beatrice (wid Harry) r1411 3d av
" Belinda nurse r848 38th
" Frank pntr r2624 22d av
" Jos (Susan) pntr h1647 10th av
" Mary r849 38th
" Theo B (Mary) carp h6110 Colby
Lofving Harry K (Hulda) civ eng h1060 Warfield av
Logan Alma stdt nurse Saml Merritt Hosp
" Amos (Sallie) stevedore h2921 Ellis B
" Anna L Mrs v-prin Part Time High Sch B r540 28th
" Annie (wid J W) h7824 Holly
" Annie E Mrs (Logan Detective Service) h448 Alcatraz av
" Beatrice clinic sev Baby Hosp of Ala Co r927 Mendocino
" Benj msngr Bkly PO r1349 Josephine B
" Benj F (Ethel) mtrmn h4036 39th av
" Bernice tel opr r3243 Madison A
" Blanche r10828 Bancroft av
" Bros (J A and R C) drugs 3465 Fruitvale av
" Building 2233 Bway
" Chas F (Etta P) h1211 Neilson B
" Chester A (Bonnie B) h445 Bellevue av

Arts & Crafts

Agency

Jessie Southern

RELIABLE HELP

Phones
LA keside 2221
and
HO lliday 1818

314 Hobart

POLK'S BANKERS' Encyclopedia

CONTAINS A FULL AND COMPLETE LIST OF

Banks
Bankers
Trust Companies
Savings Banks
in the United States and Canada

ALSO OTHER VALUABLE DATA CONCERNING BANKS

Price $15

Polk's Bankers Encyclopedia Co.
Publishers

431 Howard Street
Detroit

524 Broadway
New York

Gring's Iricide Co.

KILLS ANTS and All Insects

Spray or Fumigation

Phone
BE rkeley
0790

1809 Bancroft
Berkeley

See Page 146

Judicious Advertising

CREATES
A New Business

REVIVES
A Dull Business

ENLARGES
An Old Business

RESCUES
A Lost Business

PRESERVES
A Large Business

SECURES
Success in Any Business

SAVES
A Failing Business

ENABLES
You to Pay Your Taxes

()

Directory Advertising Brings Satisfactory Results

FARMERS & MERCHANTS SAVINGS BANK

Franklin at Thirteenth Street

A SAVINGS BANK OF STRENGTH AND CHARACTER

LOGAN
" Chester C r916 Erie
" Clarabelle sten r4168 Park blvd
" Clow C (Kath) gro 10828 Bancroft av

LOGAN DETECTIVE SERVICE, (Annie E Logan) Licensed and Bonded. Confidential Service for Corporations, Attorneys, Mercantile Institutions, Private Parties. 446 Alcatraz Av, Tel HU mboldt 3872

" Dorothy stdt h1765 Oxford B
" Douglas clk r3243 Madison A
" Edw (Ida L) meat ctr h102 10th av
" Edw L (Kath) carp h1914 Fruitvale av
" Emma (wid G L) h1349 Josephine B
" Ernest (Lucy) acct h3243 Madison A
" Ernest C r960 54th
" F road supt Yellow Cab Co
" Frank B (Mathilda) sten h2119 Addison B
" Geo electn h1915 University av B
" Gladys r3900 Lusk
" Gladys C r2231 Bway
" Grace dom 953 Grosvenor pl
" Harold D (Mary T) ins h3515 Libby ct
" Harriet B Mrs (Logan & Logan) novelties 5505 College av h25 Rio Vista av
" Harry W r215 Greenbank av Pied
" Hattie L Mrs h2712 Parker av
" Henry C (Evelyn C) h3900 Lusk
" Ida Mrs tchr Pub Sch r842 The Alameda B
" Inez nurse r2508 Ridge rd B
" J A (Logan Bros) r San Francisco
" J D (J V) h1820 Park blvd
" Jas (Marg) sailmkr h5510 Dover
" Jessie E clk Okld PO r215 Greenbank av Pied
" John (Christina) h787 Buena Vista av A
" John clk r787 Buena Vista av A
" John D stdt r2722 Bancroft way B
" John J barber r1608 Clay
" John W clk r1349 Josephine B
" Josephine (Logan & Logan) r25 Rio Vista av
" Kath r1820 Park blvd
" Laura L Mrs r4122 Gilbert
" Leslie D (May) slsmn East Bay Realty Co h 477c 41st
" Leslye D r460 Valle Vista av
" Linnie B Mrs gro 2306 Harrington av
" Lois Mrs clk r1349 Josephine
" Lysander S slsmn MW&Co r3712 Santa Rita av
" Martha E (wid Levi) h1398 81st av
" Mary E (wid Jas H) h2231 Bway
" Mary J (wid G W) r1805 10th av
" Mary S (wid J E) r80 Entrada av
" Melissa slswn r1396 81st av
" Mildred nurse h363 Alcatraz av
" Minna (wid J M) r1060 45th
" Muriel r3243 Madison A
" Noble H (Zula P) phys 4226 Park blvd h835 Brooklyn av
" Orwell (Ida C) civ eng h842 The Alameda B
" Peery E (May) lab h4007 Midvale av
" Peter h1538 16th av
" Peter tamale mkr r1538 16th av
" R C (Logan Bros) r San Leandro
" Ray chauf r1215 7th
" Remihio jan Ala Sanatorium
" Ruby Mrs maid r1611 Stuart B
" Saml (Bertha) carp h5825 Keith av
" Vern clk r10828 Bancroft av
" Vincent S (Frances) (Golden Krust Baking Co h3268 Calif
" Western (Ruth) h317 Sea View av Pied
" Wm lab r1147 7th
" Wm A clk r3833 Telegraph av
" Wm D (Gertrude E) firemn Bkly FD h2145 Sacto B
" Wm F buver B H Body Co r Alvarado
" Wm G clk r2306 Harrington av
" Wm J plmbr r2145 Sacto B
" Wm W mining eng h960 54th
" Winnie bkpr H C Capwell Co r3005 Fulton B
" & Logan (Harriet B , Josephine E) notions 4156 Piedmont av
Loganbill Cecil O (Neva) h2416 McGee av B
" Ray chauf r1414 Cornell av B
Logarno Patk lab West Coast Macaroni Mfg Co
Logas Victor (Ida M) pipeftr h17116 Delaware B
Logee Lyndall bkpr Am Trust Co r San Francisco
" Lyndall D (Elva B) h2117 Dwight way B
Logemann Wm E (Inez) printer h550d 41st
Logerlof Alex carp r 814 Myrtle
Loges Herman A (Nina) slsmn Bass-Heuter Paint Co r2244 Auseon av
Logie Annot L (wid Wm) h2435 Bancroft way B
" Lydia Mrs h5467c Claremont av
Logomarsino Jos lab r530 46th
Logsdon Jas F h2001 Grove B
" Jewell J sten r1224 3d av
Logsdown Esther h184 13th
Logstrup Rudolph (Emma) pntr h5030 Mountain blvd
Logue Chas (Ruth) h429a 40th

LOGUE
" Enoch R (Eliz) furn mfr 739 University h2708 Webster B
" Harry A (Grace) slsmn h2702 Acton B
" Henry P (Mary) lab h952 42d
" Percy A (Ruby G) lab h1106 E 22d
" Walter P (Jessie) roofer h1297 77th av
Logwood Arth (Addie) jan h915 41st
" Jas (Calsie) flyr h3220 Louise
Loher Geo T slsmn Acacia Mut Life Assn Richmond
" Geo T jr slsmn Acacia Mut Life Assn Pomona av Albany
Lohman Cath lnydwkr r2325 Channing way
" E H r Hotel Oakland
" Kath Mrs r2314 Haste B
" Ralph C batteryman Go Wagner r Hay
Lohmann Albt jan h1336 Carlton B
" Hermann G (Eliz) phys h1092 Hopkins
" Walter mech r1336 Carlton B
Lohn Albt W (Mary) clk h2530 Regent B
Lohneis Geo shoe repr 957 23d av
Lohoff Erwin (Jennie) wtchmn r1032 47th
Lohr Albt W searcher Okld Title Ins & Gua r2530 Regent B
" Frances h915a Chestnut
" Reuben D lab h378 Grand av
Lohrman Mollie M (wid Wm) r3307 Bruce
" Zella r3307 Bruce
Lohry Louise (wid Willis) h1921 Irving a
Lohse Betty D r21 Piedmont ct Pied
" John L (Marion W) phys 411 30th R508 Monte Vista av
" Jules W (Charlotte) (Willmott & Lohse) h Stanford av
" Marion Mrs pres Women's Athletic Club Monte Vista av
" Nicholas (Alice J) slsmn h287 Mather
" Oscar carp h839 Centennial av A
" Sara L (wid C F) h21 Piedmont ct Pied
" Thos slsmn r2237 Central av A
Lohsen Detrick H r624 59th
" Henry H (Blanche) meat ctr h5017 Trask
" Richd H (Hazel G) seamn h5957 Shattuck
" Wm C (Ruby) slsmn h624 59th
Loinaz Peter H mgr Hotel Carlton h2338 T graph av B
Lois Geo r1300 96th av
" Louis (Marie L) tanner h1300 96th av
" Sotiria r1300 96th av
Loiselle Jos lab h1180 10th
" Wade Mrs cook rr587 15th
Lojo Henrietta R tel opr r1240 53d
" Mary (wid John) h1240 53d
Lokan Gill (Mary) h54 York dr Pied
Loken Gilbert (Edna) slsmn h838 Wawona a
Loker John F (Rachel) cigars 1540 7th h Kirkham
" Wm A (Mary E) lab h1408 Kirkham
Lokmor Lars (Edith) cook h1724 6th av
Lola Apartments 2630 Sacto B
Loland Ludvig r1324 67th B
Lolar E Miss r Hotel Claremont B
Lolor Chas clk r2905 Grove B
Loma Vista Realty Co Geo Cotton mgr Hopkins
Lomas Harry J (Florence) brass mldr h
" Pease av A
" Herbt S (Evelyn) ins broker 409 13th F h5626 Ocean View av
Lomax Ada Mrs r1528 Alice
" Coss page r820 E 21st
" O Mrs h820 E 21st
" Robt L (Loretta) br mgr M Friedman & h2345 Hughes av
" Rose slswn h2163 San Jose av A
" Wm C slsmn A G Spalding & Bros r Alice
Lomba Anna lndywkr r609 Haight av A

LOMBA ANTHONY Q (Ina N), Lawyer, American Bank Bldg, 1540 San Pablo Tel OAkland 3415, h4736 El Centro av, FRuitvale 6380W

" Antonio J Rev (Julia) pastor Twenty-Fou Av M E Church (Portuguese) h2412 E 1
" Chas (Ramona) wtchmn h1719 Chapin A
" Christiano J (Mary) car clnr h1607 Bay A
" Ina N Mrs h2281 48th av
" Jas deckhd r1805 Sherman A
" John A (Gertrude) pntr r1607 Sherman A
" John Q (Amelia) wtchmn h1805 Sherman
Lombard Caroline S (wid Benj) h52 Eucalyp rd B
" Danl O (Jean) h1109 Madison
" Edw T (Helen) br mgr H & H Electric h1275 University av B
" Frances r52 Eucalyptus rd B
" Gilda r876 Mead av
" Halsey W clk r5300 Walnut
" Henry V (Anna) h609 Haight av A
" Herman C firemn r1109 Madison
" Howard B (Viola F) pntr h1848 7th av
" Isabelle fctywkr r876 Meade av
" John r52 Eucalyptus rd B

Tel.
LA keside
4600

SPENCER C. FISH
Life Insurance Counselor
PROTECTION

(See Page 146)

DEEP WELL PUMPS
SIMONDS MACHINERY CO.
816 FOLSOM STREET
Phone Kearny 1457

CBARD
hn A (Ilma) h1727 Cambridge dr A
hn A jr clk r1727 Cambridge dr A
s (Julie) auto mech h1730 7th av
L acct r1820 5th av
titia stdt r52 Eucalyptus rd B
uis A jr (Janice) h3159 Coolidge av
uis S (Lea) lab h876 Mead av
ilbur clk r1727 Cambridge dr A
m adv dept Post-Enquirer h3529 Emerson
bardi Alessandro (Graziosa) fruit House-wives Mkt h3702 35th av
storre (Virginia R) musician h469 Alcatraz av
arolyn r18 Robel ct B
avid r18 Roble ct B
ina Mrs mgr Argonne Apts h1615 2d av
omenico potter h769 Taylor av A
ominic gro 1201 Center h1411 13th
imo (Regina) clk h1609 19th av
lsa E r469 Alcatraz av
rmagelda (Emma) slsmn C C Naviet Co h9841 Holly
rnest F (Jessie M) h544 Central av A
r493 10th
enny emp Golden State Milk Pro Co r633 Eagle av A
ohn r269 12th
ohn (Dina) cigars 1611 2d av h1615 do
ouis (Rachel) auto mech h2614 76th av
ouis clk r3702 35th av
anuel deckhd r824 Union A
aurice E (Ethel) h18 Roble ct B
liver r18 Roble ct B
hilip r9841 Holly
alph W drftsmn r469 Alcatraz av
ichd C r469 Alcatraz av
abatini h317 Myrtle
hos h226 Athol av
iolet waiter r2126 14th av
V mach r9841 Holly
nbardie P lab Pac Manifolding Book Co r San Francisco
nbardini Wm cbtmkr r4118 Adeline
nbardo Anna N clk Tony Lombardo r El Cerrito
ohn B h8618 A
asquali gro 1303 9th A
ony (Bessie) poultry Capwell Central Mkt r El Cerrito
nbardozzi Angelo car bldr h1026 5th
nell Alvarada r928 Grayson B
alph C cbtmkr h928 Grayson B
nelino Irma cookie wrapper r1317 83d av
ini Julio (Theresa) gdnr h327 Chester
nont Chas A interior dec r1448 Fernside blvd A
nprey Ivan L (Olga P) slsmn h733 Cleveland av
nberg Eric bkpr r3344 Harrison
nderman John (May) h1429½ Park A
. pilot Okld Airport r2321 E 14th
odon see also Lunden and Lundin
lfd electn r2545 Wallace
rth r5409 Thomas
NDON ASSURANCE CORPORATION, F F Porter Co Agents, 411 15th, Tel LAkeside 1000
Bessie M (wid Jack) r606 Scenic av Pied
Doris nurse r2545 Wallace
Elsye tchr Ala Pub Sch r1618 6th A
Esther H r5409 Thomas
Genevieve H r416 Oakland av
Harry (H Deloam) cook h1656 82d av
Harry L (Doris) ironwkr h1822 Bridge av
John (Marjorie) chauf h5752 Ayala av
John J (Kath) ironwkr h1500 35th av
NDON LLOYDS, Clay, Hotchkiss & Schroeter Agents, 201-203 Plaza Bldg, 506 15th, Tel OAkland 1214
Louis (Shirley) h683a 32d
Morris W (Freda B) h5409 Thomas
Thos (Eliz) porter h2545 Wallace
Wm H (Edith L) h1057 Winsor av Pied
udquist Oscar r473 7th
udsdale Chas plstr r553 Hobart
nergan Ada (wid W T) h909 Pardee B
Anne Mrs h1841 Alameda av A
rth J (Kath A) adj Equitable Life & Casualty Ins Co h529g Palace ct A
Cecil D h1629 Oxford B
Laura (wid Patk) h2741 Dwight way
Mary M r487 29th
Vesta r909 Pardee B
Vincent prsmn r909 Pardee B
Wm prsmn r909 Pardee B
nesome Club 125 12th
oney see also Looney and Lowney
Lena restr wkr r590b 30th
Philip r1615 Bonita av B
ng A Norman (Vera) h173 Wildwood av Pied
A W Mrs h3675 39th av

LONG
" Adie M (wid Wm) h825 Foothill blvd
" Albt (Mary) h2908 Benvenue av B
" Albt A sec-treas Jordan Printing Co r522 Kenmore av
" Albt L (Lillie) carp h1357 High A
" Albt R police OPD r3489 Laguna av
" Alex (Annie G) slsmn h722 Hillgirt cir
" Alfd V (Anne) real est 1406 Franklin h428 Lagunitas av
" Alice L r3756 Fruitvale av
" Alvin L (Berneva L) add mach asmblr h539 59th
LONG AMY REQUA MRS, Pres Calif Wire Cloth Co, h65 Hazel lane, Piedmont, Tel PIedmont 0747
" Andw E r1456 67th av
" Anthony E millmn r1155 91st av
" B r1424 Jefferson
" Bartholemew h1225 39th av
" Bert lab r813 Poplar
" Betty D clk r1831 E 22d
" Bud shtmtlwkr r814 14th
" C Fredk (Blanche C) saw filer h1417 Lincoln av A
" Carl A clk r722 Hillgirt cir
" Carl J (Tress) lab h1732 Union A
" Chas C (Wilma) slsmn r740 56th
" Chas E meatctr h3756 Fruitvale av
" Chas M (Eugenia) gdnr h5418 Shafter av
" Chas O (Zelda) slsmn Dodge Sweeney & Co h1509 Fernside blvd A
" Chas S (Adele) h572 40th
" Chas W lab r2330 Telegraph av
" Chauncey O (Mildred) clk r3209 Market
" Chester A mgr Standard Sanitary Mfg Co h1176 University av B
" Chula (The Adcraft Co) r1643 Edith B
" Clarence carp h2557 Grove
" Delmer H (Betty G) clk h1831 E 22d
" Dorothy sten r2014 Woolsey B
" Duncan E (Irene) cement h3715 Porter
" E Ronald (Alice F) clk h1803 Oxford B
" Earl r2426 Edwards B
" Earl clk r5418 Shafter av
" Edna E Magnavox asmblr r2618 65th av
" Edw lab r1818 Stuart B
" Edw C r3756 Fruitvale av
" Edw E (Anna) rancher h6451 Benvenue av
" Edw H (Lottie) h997 Vermont
" Edw H (Lavinia) police OPD h567 53d
" Edw W (Helen) tchr Pub Sch h4157 Park blvd
" Eliza A (wid J P) h1058 63d
" Eliz stdt r2400 Piedmont av B
" Eliz (wid Jas) h1021 Adeline
" Ella V sten r596 35th
" Elmer G (Bessie) battery asmblr h1516 100th av
" Emily sten r2134g 62d av
" Emma M inspr RCA Victor Co r3800 Enos av
" Erle r3100 San Jose av A
" Estelle r1021 Adeline
" Evelyn r3489 Laguna av
" Evelyn T r1021 Adeline
" Everett (Laurette) h2441 Bay Island av A
" Ezra A (Minnie I) mach h2083 Church
" Fannie J office mgr A V Long r1025 Adeline
" Faye r5418 Shafter av
" Fern Magnavox asmblr r468 Oakland av
" Florence r2014 Woolsey B
" Flossie L tchr Pub Sch r1456 67th av
" Francis A (Anna) crmry driver r4021 Howe
" Frank lab h417 Jackson
" Frank shtmtlwkr r468 Oakland av
" Frank B (Ada F) slsmn h2381 Eunice B
" Garnet bkpr r1628 12th av
" Geo cook r2010 Telegraph av
" Geo (Inez A) gro 5683 San Pablo av
" Geo P police OPD h4127 Waterhouse rd
" Geo H (Isabel C) fish ctr h3250 Grove
" H Mrs Indywkr M L Eustachy
" H A saw filer r1025 Ordway B
" H H slsmn Long The Coffee Man r3056 Calif
" Harold (Eva) auto bodymn h1639 86th av
" Harold clk r732 15th
" Harry r2931 Schuyler
" Harry B (Martha M) aud East Bay Title Ins Co h4614 Tyrell
" Harry E (Harriet E) eng h1821 Capistrano av B
" Harry L (Eloise H) mgr Old Mission Paint Co h2191 Rosedale av
" Harry U (Betty) slsmn h2935 Florence B
" Henry (Orol) clk h1817 9th av
" Huldah M (wid E A) r10836 Hortense
" I Mrs cafeteria wkr Pub Sch r3715 Porter
" Ileene waiter r184 13th
" Irene E clk r5418 Shafter av
" Irwin L shtmtlwkr r825 Foothill blvd
" J Gill (Margt) slsmn h309 63d
" Jas (Annie) cook h4311 Linden
" Jas (Garnet) slsmn r1828 12th av

MARKET LAUNDRY CO., Inc.
Largest Japanese Laundry on the Coast—Soft Water System Used
730 MYRTLE STREET Phone LAkeside 2900

FAIRBANKS SCALES
Oil Engines, Stationary and Marine Electric Motors, Steam Pumps, Supp
FAIRBANKS-MORSE & CO.
SPEAR and HARRISON STS. Phone Davenport 3560 SAN FRANCIS
See Page 155

LONG
" Jas E treas Calif Steel Wheel Corp r Los Angeles
" Jas H (Isabel) (Long The Coffee Man) h4721 Park blvd
" Jas P gro 3411 E 8th r3407 do
" Jas W h1626 10th B
" Jesse W (Edna) shtmtlwkr h2618 65th av
" Jessie K Mrs music tchr 1616 Dwight way B
" John (Mary) h543 35th
" John (Grace) auto mech r4606 Grove
" John (Patricia E) mach r1149 91st av
" John F (Lillian) h2432 Ashby av B
" John H (Ollie) lab h2330 Telegraph av
" John H rep Geo R Johnson Inc r466 37th
" John J (Mabel) crew capt PG&ECo h1323 E 28th
" Jos tires 2373 San Pablo av B
" Jos (Helen) used cars 2350 San Pablo av B h1254 104th av
" Jos A tchr U of C h854 Regal rd B
" Jos C (Eva) mtrmn r566 49th
" Jos F airplane mech r2432 Ashby av B
" Josephine M sten r3515 E 12th
" Kath C (wid Henry) cash PT&TCo h870 Erie
" L Clare (Beatrice) clk h1656 79th av
" L E chef r2010 Telegraph
" Louise Mrs tchr Pub Sch r4157 Park blvd
" Lucy E (wid A D) r101 Dale av Pied
" Lyton C (Beatrice) formn Eureka Mill & Lbr Co r1656 71st av
" Marjorie r654 55th
" Marshall E (Arvilla) clk h4120 E 18th
" Martha tchr Pub Sch r4614 Tyrell
" Martha (wid L H) h1025 Adeline
" Mary G r428 Lagunitas av
" Mary L h5438 Boyd av
" Mattie (wid D L) clk h5332 Locksley av
" May Mrs h3100 San Jose av A
" Merrill E slsmn r997 Vermont
" Mildred stdt r2732 Channing way B
" Modelle B clk r5418 Shafter av
" Morris R deskmn PT&TCo r165 Glenwood Glade
" Nellie Mrs hemstitcher 3879 Piedmont av r2275 Cedar B
" Netta h1456 67th av
" Newell R (Lela) firemn Pied FD h468 Stow av
" Norma r158 Wildwood Gardens Pied
LONG O F MRS. Pres-Treas California Wire Cloth Co, h65 Hazel Lane, Piedmont. Tel PIedmont 0747
" Otto E chauf r1577 Lincoln av A
" Pauline r173 Wildwood av Pied
" R C h1829 E 22d
" Richd F elec contr 8213 E 14th
" Richd H (Margt M) cond h1644 E 20th
" Richd H elec eng r1357 High A
" Richd S (Syble E) electn h3168 California
" Rita C Mrs bkpr Lesser Kay Co Inc r1922 Ward B
" Robt (Ruth) h1703 Brush
" Robt r1357 High A
" Robt A slsmn Long The Coffee Man h3056 California
" Robt H (Ella) gro 951 55th
" Robt J (Margt) h2833 Claremont blvd B
" Roy lab r813 Poplar
" Roy mach r615 Poplar
" Roy L h1929 26th av
" Roy O (Roy O Long Co) r260 South Hampton B
LONG ROY O CO (Roy O Long), Real Estate, Insurance, Building and Financing, 2122 Shattuck av, Berkeley, Tel THornwall 0070
" Russell M clk r4721 Park blvd
" S D tchr Bkly Pub Sch r660 Coventry rd B
" S F chauf h797 18th
" Simpson M (Jessie K) clk Federal Land Bank h1616 Dwight way B
" Steph (Julia) carp h4056 E 18th
" Tess T Mrs slswn r1626 10th B
LONG THE COFFEE MAN (J H Long), The Finest Mountain Grown Coffee, Roasted and Ground the Day of Delivery, Wholesale and Retail, 458 12th, Tel HOlliday 4024
" Velma clk r5418 Shafter av
" Vera r158 Wildwood Gardens Pied
" Victor shipclk r1013 7th av
" Vincent (Hazel) hdw pkr h1800 67th av
" Virginia sten r566 49th
" Virginia E stdt r2626 Haste B
" W H car repr Key System r Richmond
" Will E (Grace G) slsmn Miller Pkg Co h673 Coolidge av B
" Wm r1357 High A
" Wm (Adelia) h3489 Laguna av
" Wm (Annie) blksmth h3515 E 12th
" Wm H (Dorothy) chemist h2014 Woolsey B
" Wm L (Marie L) add mach asmblr h3227 Brookdale av
Longaker D Norman (Alice C) slsmn h6441 gent
" Harold R (Edith) h2917 Garber B
" Harry E (Gladys) acct h6133 Lawton a
" Mary K stdt r2917 Garber B
Longbourne Isabel F (wid A C) h2437 Sha av B
Longden Henrietta F Mrs h3253 Fruitvale
" Jas H lawyer 2206 Hopkins h601 Excelsic
Longfeather Joe slsmn Durant Motor Co
Longfellow Chas S emp Johnson Washer r574 21st
" Eleanor sec H C Capwell Co r157 Ronad
" Geo (Eliza) h7007 Weld
" Henry A (Charlotte) feed and fuel 96 14th r1615 92d av
" J r493 10th
" Netta W (wid Elwood) mgr Allairre Ap ments h1551 Madison
" Roy A (Helen M) adv mgr Safeway S h2975 Northwood dr A
" School California and Ward B
" School 3860 Market
" School cor Pacific av and 5th A
Longford Apartments 518 40th
Longhurst Ida maid 1093 Claredon Crescer
Longley see also Lanzley
" Ava C r2979 Johnson av A
" Francis B (Isabelle A) mech eng h Grand av
" Frank M (Ruth) carp h2979 Johnson av
" Gordon E (Epsey) mach h1393 Virginia
" Ralph E (Etta N) h4330 View
" Robley V carp r2979 Johnson av A
Longmate Arth E (Jessie J) slsmn h Parker B
Longmire Addie h2091 Calif B
" Alice beauty opr r1523 12th av
" Annetta emp r1209 E 19th
" Louise r1209 E 19th
" Lula M Mrs h1209 E 19th
Longnecker Keith meat ctr r3308 School
" Lewis clk r8139 Winthrope
" Lloyd (Excie) meats 3295 School h3308 d
" Merle (Margt) police OPD h1186 77th a
" Ronald seamn r3308 School
" Vivian clk r2124 Jones av
Longo Jos A shoe repr 1157 Excelsior av h Park blvd
" Kath (wid E) acct Cosmopolitan Mut Bld Loan Assn h4676 Edgewood av
" Michl F firemn OFD r3372 College av
" Ralph (Labelle) golf instr h5393 Bryant a
" Raphael pottery 5372 College av
" Victor fndymn h1260 94th av
Longoni Peter (Caroline) lab h rear 416 Auley
Longpre Pauline r1815 5th av
Longra Chas (Frances) lab h3218 Baker P
Longrus Chester P (Octavia) clk Am Trust h956 63d
" Ira (Hazel) elev opr h2144 Calif B
" Wm H (Nettie) porter h1715 Delaware P
Longsdorf Dorothy M r621 Alleen
" Edw C (Bertha) cigars 2331 Bway h Humboldt av
" Frank M (Anna H) clk h621 Alleen
" Geo F (Florence) law book writer 414 R602 h327 Jerome av Pied
" Henry W (Olive L) law editor G F Lon dorf h1497 Oak
Longtine Frank (Fern) shoe repr 4011 Hopk h2614 Eastman av
Longton Edna Mrs r5408 Hillen dr
Longueville Geo J mgr Gen Office Equip C h 1176 University av B
" Louis (Edna F) carp h1507 Tyler B
Longwell John S (Martha D) asst gen Ray av
East Bay Municipal Utility Dist h655 Sa
Longworth Dewey (Merle) golf professic Claremont Country Club r Madison L Apts
" Sarah Mrs smstrs r2324 Dwight way B
Lonn Nestor M dentist 2054 University av R600 r2275 Marin av B
Lonnberg Erik K bkpr Am Tr Co r3344 H rison
Lonski Harold int dec r4076 Maybelle av
Loo Clara r708 Webster
" Yue mgr Eagle Meat Market r473 10th
Loobliner Eliza (wid Henry) r309 Highland Pied
Loofbourrow Clance E (Ida) gro 942 54th h 57th
" David clk r926 57th
" Elmer C clk r811 Clay
" Graham C (Dorothy C) h2947a Pine av B
" Margie r1135 2d av
Look Arth E (Janey) h1075 E 33d
Lookout Mountain Womens Relief Corp No 1931 Center B
Looman Chester (Lillian) electn h1162 69th
" Lillian sten r1162 69th av

Kling-Dawers Stationery Co.

Office Supplies, Filing Cabinets, Printing, Engraving, Greeting Cards, Party Goods, School Supplies, Rubber Stamps

970 BROADWAY PHONE GLENCORT 1519

Lmer Alvin W electn r1549 7th av
Alvin M (Anna C) chiropractor 1549 7th av
ohn M chauf r1549 7th av
Lmes Jas clk h2109 107th av
Vm asmblr Fageol Motors Co r San Leandro
Lmis Bernice tchr r2908 San Pablo av
Myron E (Mattie A) h6424 Regent
Delia waiter h2711 Short
Dorothy E Mrs (Loomis & Loomis) r3040 E 19th
Edw C jr h1970 Curtis B
Lannie F (wid W H) r436 Bellevue av
Fredk M (Olive) phys h1101 Ashmount av
Geo H (Lillian) rancher h2457 Delmer
Helen P (Dorothy E) (Loomis & Loomis) h3040 E 19th
Harold H (Helen M) broker h436 Bellevue av
Harold W clk r2225 Lincoln av A
Helen clk r456 Hudson
Horace (Jessie) h1715 Vine B
Howard B (Irene O) h1300 Sunny Hills rd Pied
Hugh J (Josephine E) agt Mut Life Ins Co h679 31st
Lenton C (Bessie) acct Manasse-Block Tanning Co h456 Hudson
& Loomis (G P and D E) chiro 3105 E 14th
Loney see also Loney and Lowney
Delman D engraver r2530 60th av
Fredk optometrist h600 Central av A
as emp Paraffine Cos r598 Williams
as L (Grace) iron wkr h5218 40th
Loretus M (Frances M) miner h2562 38th av
Long Kong Tien Yee Asso 317 6th
Lop Lumber & Mill Co Clement Fraser v-pres-t mgr Bway cor Blanding A
Mabel F tchr Pub Sch h3749 Emerson
Loper Saml L (Bertha) barber 457 6th h1716 Market
Lopez Geo C (Grace C) civ eng h1323 Allston way B
Los Albt L (Alice) tmkpr h3515 68th av
Caroline C (wid Louis) h4505 Pleasant Valley ct
Edna (wid Chas) clk h933 Adeline
Edw H (Sophie) div mgr Sears Roebuck & Co h2627 65th av
Geo E slsmn r2627 65th av
Maria sten r4505 Pleasant Valley ct
Walter E bkpr Excel Auto Radiator Co r4505 Pleasant Valley ct
Lose Adam J (Charlotte) fndywkr h6958 Spencer
Chas W (Alice) h816 Alice
Christina M (wid Albt) h637 Hobart
Geo r1332 High A
Henry (Mary A) h1816 Mulberry A
Louisa (wid Aug) r1816 Mulberry A
Losen David r730 18th
Edw P (Gertrude) restwkr h3926 Whittle av
Edwina (wid Jacob) h730 18th
Eliz J r730 18th
Ruth E bkpr Aluminum Cooking Utensil Co r730 18th
Loseley A C tchr U of C r139 Alvarado rd B
Loyestein Harry L (Freda) mariner h5605 Genoa
Loze May Q bkpr h5439 Bond
Luas Benj gro 1448 10th
Lorraine r2808a Grant B
Losa Bessie H (wid M H) h953 E 14th
Loser Imogene C tchr Pub Sch r226 Athol av
Loes Angelina factywkr r2976 E 7th
Anthony A r9901 B
David r1214 61st av
Don jan r1119 71st av
Edw J (Mary G) wtchmn h914 Taylor av A
Ernest lab r1834 E 21st
Ethel slswn r1568 Madison
Frank (Mary) lab h1214 61st av
Frank lab h1024 E 22d
Geo cook r720 Peralta
Jd steam shovel opr r760 40th
Joaquin C dentist 475 12th R83 r2122 Lakeshore av
John A (May J) lab h9901 B
John E clk r9901 B
Jos cbtmkr r836 E 19th
Jos R mldr r9901 B
Jos V jr garage 8419 E 14th
Mabel clk r1568 Madison
Manuel (Amelia) h3508 Lyon av
Manuel (Angelle) stevedore h1721 Arbor A
Manuel P (Margt) lab h976 86th av
Marian T (Angelina) lab h2546 E 11th
Mary r1214 61st av
Mary (wid M P) h1834 E 21st
Michl cbtmkr r1819 7th av
Peter (Leah) coppersmth h1815 Union A
Rosaline r914 Taylor av A
Thos cbtmkr r1819 7th av
Tony cush asmblr r9641 Burk
Tony formn Geo Bean & Co r1443 21st av
Virginia clk r541 Sycamore
Virginia slswn h1568 Madison

Lopez A lab r528 Bway
" A lab r2107c Berkeley
" A J lab r528 Bway
" Abalina r2212 Foothill blvd
" Alice cookie wrapper r972 5th
" Alice sorter r392 Esterbrook
" Andw (Alice) firemn h921 71st av
" Angel (Leonor) lab h rear 2014 48th av
" Anglia Mrs h204 Madison
" Anna Mrs waiter h1030 Taylor av A
" Anne tel opr r3134 Magnolia
" Antoinette Mrs h1309 Myrtle
" Anton (Pauline) lab h1615 63d B
" Avelino (Carmen) h2107 6th B
" Benj chauf r2519 75th av
" Carl clk r1615 63d B
" Chas r524 13th
" Chas furn 3221 Adeline B r El Cerrito
" Christine Mrs marker h505 Linden
" Daniel H (P A) electn h1917 Foothill blvd
" Don (Frances) lab h1119 71st av
" Dorothy sten r1428 Alice
" Edw G (Clara) mldr h1615 86th av
" Ernest L elev opr r1842½ 13th av
" Estevan (Rosa) lab h321 E 10th
" Felice (wid Angelo) r527 29th av
" Feliz (wid Angel) h1925 Park A
" Fiedela r1413 Madison
" Frances waiter r758 10th
" Frank (Isabelle) concrete wkr h1389 17th
" Frank lab h834 Kennedy
" Frank lab Best Steel Casting Co r San Leandro
" Frank D (Emma N) lab h1317 Santa Clara av A
" Frank (Mary) lab h1919 Stanford A
" Fredk h614 9th
" Gusto r785 6th
" Helen waiter r758 10th
" Henry lab h2320 Emerald av A
" J emp Manasse-Block Tanning Co r1320 3d B
" J Peter pntr r1831 34th av
" Jack (Louise) barber r1413 Madison
" Joe emp Rheem Mfg Co r1925 Park A
" John gdnr r926 8th
" John jan h1647 63d B
" John lab r1454 9th
" John C fcty kr r2315 E 15th
" John M (Frances) lab r962 63d
" Jos r1925 Park A
" Jos cbtmkr r836 E 19th
" Jos factywkr r527 29th av
" Jos (Rosa) lab h1122 Wood
" Jos M (Dorothy) 3134 Magnolia
" Juan V r536 Williams
" Lena (wid Martin) h1842½ 13th av
" Leslie (Ethel) expmn h1900 Harmon B
" Lida clk r739 Grand av
" Louis (Jennie) lab h1805 Lincoln av A
" Louis (Rose) lab h10320 Pearmain
" Louise J tel opr r1413 Madison
" Manuel (Guadalupe) h1684 Pacific
" Manuel (Carmen) h1443 21st av
" Manuel (Rosario & Lopez)
" Manuel (Adeline) chauf h1680 Centini av
" Manuel (Rose) lab h709 Harrison
" Manuel lab r1919 Stanford A
" Manuel mach r921 71st av
" Manuel (Lola) pntr h1833 34th av
" Marcelino seamn r1199 9th A
" Marie tel opr r466 Hobart
" Mike ironwkr Best Steel Casting Co r San Leandro
" Minnie Mrs h517 Madison
" Panfilo (Petra) lab h734 5th
" Peter lab r1265 Park A
" Peter lab r2288 E 17th
" Peter (Rosaria) pntr h1831 34th av
" Ralph mach r3007 Peralta
" Raphael (Manuella) lab h3413 Chestnut
" Raymond h1110 Francisco B
" Raymond (Julia) lab h816 Addison B
" Refugia Mrs h1876 5th
" Regis (Catalina) lab h728 Chestnut
" Reyes A mach r1031 12th
" Severino (Rose) lab h727 Allston way B
" Theresa clk r921 71st av
" Tony lndy wkr r1809 98th av
" Victor rest wkr r1942a Berkeley way
" Vivian h621 5th
" Ygnacio (Maria) lab h990 3d
Lopicich Frank (Minnie) h933 40th
Lopizich Geo J (Louise M) auto mech h437 Euclid av
" Robt N bkpr First Natl Bank in Oakld r2926 60th av
Lopolito Vincent formn Alfd Marshall r1736 23d av
Loporte Frank (Bertha) chauf h157 Montecito av
Lopp H R roofer r1018 Jackson
Loppie Otto blrmkr r909 Adeline
Loppin Otto mach r909 Adeline
Loprest Vitaliano (Ida) gro 2126 Dwight way B h2226 Dwight way B

FRED T. WOOD COMPANY--Oakland's Leading Realtors

HOMES AND HOMESITES — SUBDIVISIONS — BUSINESS PROPERTY

Main Office, 1801 Franklin Street, Oakland

Telephone HO Iliday 3700

National Credit Service Co.

(Licensed and Bonded)

Collections
Attachments
Credit Reports

No Collection
No Charge

Oakland Office:
371 17th St.
Phone
GL encourt 4781

San Francisco
Office:
995 Market St.
Phone
GA rfield 0999

Judicious Advertising

CREATES
A New Business

REVIVES
A Dull Business

ENLARGES
An Old Business

RESCUES
A Lost Business

PRESERVES
A Large Business

SECURES
Success in Any Business

SAVES
A Failing Business

ENABLES
You to Pay Your Taxes

()

Directory Advertising Brings Satisfactory Results

HOMES — INDUSTRIAL — COUNTRY — BUSINESS PROPERTIES

W. C. GLASSON COMPANY

REALTORS

815 East 14th Street SAN LEANDRO Tel. TR inidad 66

Loquay Oscar clk r515 Apgar
Loqui Francisco waiter Fabiola Hosp
" Sabino waiter Fabiola Hosp
Loraine see also Lorraine
" Jos (Mary) slsmn h1496 73d av
Lorane Agnes barber 411 8th h921 Grove
" Shop (Celia Stein; Annabelle Wilson) ladies clo 2013 San Pablo av B
Lorang Helen waiter r2529 Dwight way B
Loras John (Lena) waiter h674 14th
Lorbeer Geo C (Jeanette) tchr h17 Cambridge way Pied
Lorber Albt E h244 Lakeside dr
" Arth B electn r3005 Jackson A
" Hugo (Margt) h186 Hillcrest rd B
" John H r3005 Jackson A
" John H (Louise) tailor h3005 Jackson A
" Roy K sten r3005 Jackson A
Lord Alberta L beauty shop 1730 50th av
" Atherton r1333 Henry B
" Cecilia r1823 63d B
" Chas E (Jane) elev opr h1541 24th av
" Chas E (Marie) slsmn Marcus & Merrick h3029 Delaware
" Claude E (Blanch) chauf h2109 4th B
" Dorothy C tchr r2803 Regent B
" Earle F (Mary B) ins agt h1846 Spruce B
" Engineering Co (J B Lord, D W Haas) 4724 E 14th
" Frank D r2038 Virginia B
" Frank W (Marguerite L) dep assessor h221 Fairmount av
" Frederic B h2803 Regent B
" Hal Mrs mgr Hotel Mars r1002 7th
" Harold S (Evelyn) auto mech r2152 High
" Hartley S (Lucy E) clk h1333 Henry B
" Jas W (Hal) car bldr h1002 7th
" John B (Alberta) (Lord Engineering Co) r1511 51st av
" Jos tile setter r1538 Henry B
" Leona Mrs sten r3332 Foothill blvd
" Louis M (Abbie) h3025 Regent B
" Lurana S r2803 Regent B
" Robt S (Estella) slsmn PG&ECo r1538 Henry B
" Russell mtr coverer r142 Echo av
" T kitchen hlpr Oakland Hotel Co r706 Bway
" Thos C (Mary B) h817 12th
" Walter (Eliz) chauf h3632 Allendale av
Lore M Alice Mrs slswn h485 27th
" Mary sorter Springfield Cedar Co r San Leandro
" Stanton W r485 27th
Lorena Apartments 3116 Grove B
Lorensen Ethel clk r1304 Park av A
" Peter (Anna) lab h1304 Park av A
" V clk Fageol Motors Co r Hayward
Lorentz Alfd T uphol r4803 San Pablo av
" Fred A (Ellen) h3606 Oak Knoll blvd
" Matthew (Louise) h2758 Mathews B
Lorentzen Agnes O (wid Hjalmar) r7884 Arthur
" Andw P (Ruth J) (Western Die Casting Co) h2110 Santa Clara av A
" Doris H clk r7884 Arthur
" Herbt M (Doris M) mach h7884 Arthur
" Kathleen tchr Pub Sch r2638 Dwight way B
" Lillian Mrs h801 Erie
Lorenz A Mrs r360 42d
" Beulah E Mrs r2433 Oregon B
" Carrie M Mrs h565 10th
" Frank J (Selma) slsmn h6418 Outlook av
" Fredk W r3036 Hillegass av B
" Geo brewer Golden West Brewing Co r San Francisco
" Geo W (Beatrice) box mkr h353 50th
" Harold A slsmn r6416 Outlook av
" Henry (Helen) h2006 69th av
" Laura fctywkr r3566 64th av
" Max (Kath) sta eng h3525 Coolidge av
" W Franklin r3036 Hillegass av B
" Walter H (Laura E) brgmn r3566 64th av
" Wm F (Alice W) (Emslie & Lorenz) h3036 Hillegass B
Lorenzana Alfd pkr r1727 Broadway A
" Alfd A (Augusta) formn h1804 Grove B
" David jr chauf r1727 Broadway A
" David M (Teresa) lab h1727 Broadway A
Lorenzen Carl M (Caroline H) h3634 13th av
" Coby (Cath) h1911 Brush
" Coby jr aeronautic eng r1911 Brush
" Corinne tchr Bkly Pub Sch r1911 Brush
" Danl E sec Ariss-Knapp Co r1911 Brush
" Hans M (Erma L) restr 1737 Broadway h28 Mesa av Pied
" Herbt r3634 13th av
" Hiram A (Martha) office mgr Money-Back Smith h710 Walla Vista av
" Lauritz h5413 Belgrave pl
" Loren (Amy) lab h6921 Morken
" Lorenz (Alvina R) h2030 West
" Niels C (Eliza) mstr mariner h1626 55th av
" Sarah D r1911 Brush
Lorenzetti Geo (Lena) driver h2138 21st av
Lorenzi Bruno (Caroline) gro 2644 Ashby av B h1004 5th

LORENZI
" Julio (Rose) clk h908 5th
Lorenzini Ernest M eng r1 Orchard la B
Lorenzo Angelo (Mannie) lab h125 Adeline
" Jos C (Mary) wtchmn h136 2d
" Lena Mrs h2419 Bonar B
Lorera Everito (Cath) h503 Cedar
Loretta Apartments 2712 Derby B
Loretz Chris slsmn H D Knudson Co r5521 1 way
" Frank A (Eda) mach h3908 Carrington
" Henry E (Elsie) electn h2459 E 21st
" Henry L (Helen C) bkpr h1615 4th A
" Herman W (Violet) slsmn h1941 92d av
" Josephine M r939 E 11th
" Kath (wid Frank) h939 E 11th
" Louis (Anna) h2929 School
" Mary sec Grimmet Comp Co r2929 School
" Paul F r939 E 11th
Lorey Herman (Helen C) bkpr Chas Harley h1800 100th av
Loroiano Mario (Della) lab h1115 Poplar
Lorigan Melbourne batterymn r578 30th
Lorimer Irene H tchr Pub Sch r631 Haddon
" J Hamilton personnel mgr Atlas Impe Diesel Engine Co r631 Haddon rd
" John W (Margt H) v-pres Atlas Imperial I sel Engine Co h631 Haddon rd
" Ralph S (Mildred C) slsmn Atlas Impe Diesel Engine Co h118 Ricardo av Pied
" Wm S (Dorothy) sec-treas Calif Found h638 Haddon rd
Lorin Feed & Fuel Co A J MacPherson 1724 Alcatraz av B
" Hall 1712 Alcatraz av B
" Theater 3340 Adeline B
Lorineau John baker r1164 Linden
" Alva L r2242 Carleton B
" C Servis r2242 Carleton B
" Chas A (Alice) slsmn h2242 Carleton B
" Danl W (Esther) ship ftr h2404 Sacrament
" Edw A (Caroline) lab h1978 36th av
LORING ERNEST L, DDS (Mary A), Den 1105 American Trust Bldg, 2140 Shat Av, Berkeley Hours by Appointment, BE rkeley 5000, h837 Arlington Av, Berke Tel AS hberry 0460
" Filson artist r1309 Weber A
" Frank A clk r2242 Carleton B
" Frank F (Theresa) dept mgr Capwell Sulli & Furth h560 Glen View av
" Geo R chauf r1978 36th av
" Herbt I lab r1978 36th av
" Jane M (wid Chas A) h1308 Weber A
" Robt M stdt r1308 Weber A
" Lorins M emp Rheem Mfg Co r2649 E
Lorke Emmy (wid Emil) r2338 McGee B
Lormer Kath Mrs r875 Walker av
LORNE ALBERT E (Maybelle) Mgr East Stores Sherman Clay & Co, h780 Carl Av
" The furn rms F Cursente mgr 574 8th
Lornis Henry J (Esten) h2475 98th av
Loros John restr wkr r674 Grove
Lorper Joe (Gertrude B) auto mech How Auto Co r1176 University av B
" Wm (Mary) h1176 University av B
Lorraine see also Loraine
" Gift Shoppe (C L Israelske) 525 13th
" Jules (Rose) lab h1707 Curtis B
Lorray Jas (Erna) auto mech h405 26th
Lorshster Fred firemn h2426 Grove B
" Gustav line formn Key System r463 41st
Lortsch Vara B tchr Cal School of Arts Crafts Inc r San Francisco
Lortz Elva maid 1618 Grand av Pied
" Noah E (Mary T) driver h3369 64th av
Lorurquin Louis wtchmn r1518 Bonita av
Lory Dalsy M clk r497 Forest
" Emil (Bertha) h2721 E 16th
" Fred (Marie) clk h1344 E 26th
" Leslie P clk h497 Forest
" Lloyd W (Helen A) h2360 Woolsey
" Winifred r497 Forest
Los Altos Apartments 233 Acton pl
Los Angeles Ladder Co E F Bauer mgr 1 E 12th
Losano Agastin emp Manasse-Block Tanning r1638 6th B
" Concepcion lab r815 23d av
" Francisco (Jennie) lab h1470 13th
" Frank lab Independent Paper Stock Co
" Juan (Mary) trackmn h815 23d av
" Peter lab r815 23d av
Losasso M Jas (Lydian) formn F J Fuller G Co h3741 Ardley
Losch Mary A bkpr r1918 Pacific av A
Losches Wm J mach r512 Santa Clara av
Losee Adelle A Mrs asst dept mgr Capwell Su van & Furth r1519 Alice
" Elmer h2673 66th av
" Ernest (Mildred) pntr h2053 Pacific av A
" Jos r2053 Pacific av A
" Martha (wid E M) h2053 Pacific av A
Losekann Chris r2049 18th av

CAPWELL SULLIVAN & FURTH
A COMPLETE DEPARTMENT STORE
Cloy, 14th and 15th Streets · OAKLAND · Telephone HOlliday 3131

Lh Chas W pntr r926 Broadway
Lhakoff Jos (Rose) tailor h20 Westall av
aml clk r20 Westall av
Lnbaugh Mary E (wid J B) r2212 Union B
Lis Sotere barber Thos Pappas
L Kamp Marian r1537 Spruce B
aul (Lois) h1537 Spruce B
Lkot J V mtrmn Key System r Richmond
L Olas Apartments 309 Fothill blvd and 1550 3d av
L Olivos Apartments 1545 Dwight way B
L Palmos Apartments 1954 E 27th
Lser Hazel A Mrs h4425 View
orraine r4425 View
filan H drftsmn r3741 Telegraph av
Lsing Eliz G Mrs policemn BPD r47 Canyon rd B
ohn h5273 College av
hos S (Eliz) carp h47 Canyon rd B
Lsman Dorothy r566 Rosal av
aul S (Ruby) v-pres Okld Pioneer Soda Water Co h566 Rosal av
Lhan John auto mech r405 Moss av
Lhian Belle D r1428 Alice
ose (wid Thos) h1617 St Charles A
Lhrop see also Lathrop
lilnton A (Emma B) h220 Grand av
red clk r519 38th
Vale H (Ethel E) cash Okld Meat & Pkg Co h519 38th
Harry r2908 San Pablo av
Harry O sec-mgr Furnace Dlrs Assn of Northern Cal r Roosevelt Hotel
Marcus lawyer h2535 Le Conte av B
Marget M (wid Chas) h1936 Napa av B
Marie Mrs tel opr r522 24th
Isis Dick (Columbia Grill) r488 10th
Speich Harvey W (Gertrude) br mgr Natl Kanteen h2906 Telegraph av B
Lt Jeanette M r3510 Harper
ohn E (Hazel) int h3510 Harper
eona dom 860 Longridge rd
orenzo P porter r1689 12th
ucile J r3510 Harper
Morris K (K Ida) whsemn h461 62d
Wayman L (Bessie) pantrymn Key System h1635 Ashby av
Ita Jas M gas sta 3943 Broadway r Pittsburg
Itel Clarence h519 Grove
Lter Fredk uphol Koken-White Corp r El Cerrito
heo G (Gladys) h1616 San Jose av A
Iti Mary formn Payne Mfg Co r913 Camelia B
Itier Vernon waiter r2328 Market
Itis Harold C clk r1561 Jackson
Lz see also Latz
Annie (wid Herman) r5240 Locksley av
Iarl (Mabel) pntr h5240 Locksley av
Cyril C (Dorothea) h1933 El Dorado av B
Walter H (Edith) chiro 1419 Broadway R401 h631 Paloma av
Vm C (Lena L) h532 Haight av A
Lze Gerard H (Anna) whol baker 5123 Shafter av h659 do
Lzoa Andw lab r563 10th
Libert Clement E (Loretta) clk h2707 Maxwell av
Libet Albt (Rubelle) archt J J Donovan h167 Hillcrest rd B
Libkeman Henry auto mech r556 Kenmore av
Licks Frank (Alma) report clk SPCo r San Francisco
Frank D (Elfrieda) delicatessen h5728 Mac Call
Harry M (Irene) stmftr h2918 E 17th
Hennie (wid Frank) h686 60th
ohn L cook r686 60th
Laura nurse r2460 Webster B
Vm r5728 MacCall
ld see also Lowd
Geo R (Maude) h1022 E 28th
Kenneth W r1022 E 28th
Llewellyn r558 16th
Maud hairdrsr r1022 E 28th
Oliver S (Cath) chemist h1809 San Ramon av B
Lderback see also Louterback and Lauderback
Geni F bkpr First Natl Bank in Bkly r5416 Dover
Caroline K (wid J D) h50 Arbor dr Pied
G D tchr U of C r107 Ardmore rd B
Oscar W (Dorothy) br mgr Bay Counties Gasoline Stations h5211 West
Ldermilk E D pntr Richfield Oil Co r El Cerrito
Ldon see also Lowden
Georgina (wid Robt) h105 Echo av
Helen E sten r105 Echo av
ohn lab r5957 Chabot rd
Meldren F driver r105 Echo av
Ligel A stmftr Fearey & Moll
Ligh J Delman truckmn r1527 53d av
Las T truckmn r1527 53d av
Lghan Alfd J cond r2337 Webster B
Geo W slsmn h750 Warfield av

LOUGHAN
" Geo W slsmn h1084 Ecelsior av
" Michl E h571 54th
Longborough Stuart F msngr Am Tr Co r2107 Shattuck
Lougher Frank (Ruby) h1735 San Lorenzo av B
" Leyshon (Eliz L) roofer h742 45th
Louehery see also Laughery and Loughrey
" Heinie h703 21st
" Jas F (Eliz) carp h705 31st
" Jas F jr musician r705 31st
" Jos (Anna) plmbr h4609 West
" Lorraine tel opr r4609 West
Loughlin see also Laughlin
" Anna clk r24 Westall av
" F S Mrs clk U of C r1393 Spruce B
" John (Bessie) h5028 Webster
" John holder on r629 Grove
" Jos W (Frances) h1393 Spruce B
" Patk pipefitr r4017 West
" Robt (Cora) shipwright h626 Santa Clara av A
" Robt jr electn hlpr r626 Santa Clara av A
" Vivian C juvenile librn Ala Free Library r626 Santa Clara av A
" Wm H (Lucile) foremn h2603 Benvenue av B
Loughner Merle (Anna) fctywkr h1307 Ashby av B
Loughran Betty office sec Ala High Sch r2810 Van Buren A
" Frank P (Anna) supt of carriers Ala Times-Star h2810 Van Buren A
" Frank P jr stdt r2810 Van Buren A
" Marie sten r2810 Van Buren A
" Patk lab r4017 West B
" Richd E (Fern D) h1321 Curtis B
" Wm reporter Post-Enquirer r Hotel Savoy
Loughrey see also Laughrey and Loughery
" Chas H h1314 Grove A
" Michl J slsmn r667 46th
Louideck Edw F (Lois C) pres Sunset Hardware Co r15 San Mateo rd B
Louie Gene (Inez) h3417 Laguna av
" Jos restr 805 Broadway
Louis see also Lewis and Luis
" Duane h620 Santa Clara av A
" Evelyn Mrs slswn r1835 8th av
" Gladys clk h3825 Mera
" Gust mach r1733 Chase
" Harry C (Sadie M) carrier Okld PO h7864 Hillmont dr
" Henry M (Lillian) clk h1637 Posen av B
" John hamboner r3523 E 10th
" John S (Marian E) lab r1032 82d av
" Julia labeler r2736 E 8th
" T Edgar (Margt E) mgr Sherwood Swan Co h1412 Prince B
" Wm A (Gertrude) h2916 Hillegass av B
" Wm C (Anna M) carp h1414 Prince B
" Wm E (Evelyn A) clk h1835 8th av
Louisa Theresa (wid Wm) h1015 5th
Louise Apartments 2515 Ashby B
" Jos (Jennie) chauf h1200 90th av
Louisiana Alfd (Agnes) lab h1620 Belvedere B
" Joe emp Paraffine Cos r1640 Belvedere B
Loundagin Nicholas F stdt h1640 Euclid av B
Lounsbury Clark D slsmn r1844 E 14th
" Hattie M (wid W E) h1844 E 14th
Loupe Jos R (Alta M) autos 2408 Central av A used autos 3904 E 14th r1022 Doris ct A
Louplac Martha r456 Pacific av A
" Paul (Marie) baker h456 Pacific av A
Loupy Edw L baker r1936 13th av
" Jean L sten r1936 13th av
" Peter (Della) driver h1936 13th av
Loura A jan Bkly Pub Sch r1444 Neilson B
" Manuel C (Marie) jan h3105 San Pablo av B
Lourence Peter (Nellie) longshoremn h2005 18th av
Lourenzo Marie stdt r2708 Haste B
Lourey Cora M Mrs dept dir East Municipal Utility Dist r1415 Harrison
Lousignont Rose Mrs h5612 E 16th
Loustalet Julian clk r1735 10th B
" Lucille sten r1735 10th B
" Marla Mrs lndy 1735 10th B
Loustalot Bart (Gladys G) butcher h1241 Ashby av B
Lousteau Ann h1815 Central av A
Loustelot Cosmo slsmn r1428 45th av
" Edw r1428 45th av
Louthain Guy P (F Winifred) radio announcer h3719 Emerson
Loutou Jacques (Marie) lndymn h5588 Fremont
Louttit Addie A tchr r5536 Hermosa av
LOUVAU ERNEST, Asst to President Oakland Hotel Company, h1092 Annerly Road Piedmont, Tel HOlliday 6069
Louvau Ernest A (Martha) h983 61st
Louving Julia A fur rms h1765 7th
Loux Allan (Ottilie) slsmn Am Hoist & Derrick Co h2056 64th av
" Aubrey musician r1049 Fair Oaks av A
" Aug (Lillian) cond h2841 Adams A
" Chas clk r2841 Adams A
" Edwin mach opr r2841 Adams A

B. AND M. CHEMICAL COMPANY, LTD.
MANUFACTURERS OF
Lacquer Thinner
Lacquer Colors
Paint Remover
Lacquer Wash Thinner
Lacquer Remover
Paints and Varnishes
4244-46 East 12th Street, Oakland
Phone FR ultvale 8603
BCM PRODUCTS

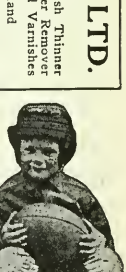

GLEN TAYLOR SCHOOL
for
Girls and Boys
Pre-Primary Through Junior High
Military Department and Supervised Athletics
1015 Sherman St., Alameda
Tel. AL ameda 0100

See Page 174

D. E. French

—

Real Estate

—

Insurance

—

Loans

—

Financial Center Bldg. 405 14th St.

Tel. GL encourt 6541

Judicious Advertising

CREATES
A New Business

REVIVES
A Dull Business

ENLARGES
An Old Business

RESCUES
A Lost Business

PRESERVES
A Large Business

SECURES
Success in Any Business

SAVES
A Failing Business

ENABLES
You to Pay Your Taxes

()

Directory Advertising Brings Satisfactory Results

Day Sessions "Create an Earning Capacity" Evening Sessio

HEALD COLLEGE

Stenographic, Secretarial, Commercial, Administration

Established 1863 Oakland, California Phone HI ghgate 02

LOUX
" Eleanor M clk r2841 Adams A
" Geo clk r2841 Adams A
Lovasone Louis cement wkr h5506 Beaudry
Lovdal Leza (wid Antone) r1427½ Park A
Love A office mgr Assoc Food Distr r18th and Peralta
" A J bolter up r1280 61st av
" Agnes Mrs r737 56th
" Albt h1800 Lakeshore av
" Alex (Grace) h2183 Harrington av
" Alice L tchr Pub Sch h809 E 28th
" Amanda M h319 Lincoln av A
" Anna matron Industrial Home for the Adult Blind r3601 Telegraph av
" Annie F slswn r71 Pearl
" Arth J (Myra E) mach h1705 Derby B
" Chas h3109 Adams A
" Chas P (Lulu) h831 58th
" Clara tchr Pub Sch r2418 S Atherton B
" Clement crmy driver r1931 E 19th
" E tmstr Loop Lbr & Mill Co r Santa Clara Hotel A
" Eliz Mrs house mother Pi Sigma Gamma Sorority r2415 Prospect B
" Emma (wid Frank) h1749 20th av
" Geo r737 56th
" Geo C slsmn h5424 Shattuck av
" Geo L h5828 Genoa
" Gladys C slswn r5418 Shattuck av
" Grace Mrs cafeteria mgr Pub Sch r2183 Harrington av
" Gray D (Estelle M) ambulance atdt Highland Hosp h445 38th
" Irene A waiter r1705 Derby B
" Jas mach h737 56th
" Jas slsmn Frigidaire Sales Corp r775 65th
" Jas M (Fae) barber h775 65th
" Jas W (Christal L) clk h2253 San Antonio av A
" John S (Hazel D) h832 Erie
" Jos H (Florence) slsmn Okld Tobacco Co h1038 Stanford av
" Kenneth A asmblr Pac Elec Clock Co r1705 Derby B
" L Bert clk r1117 Channing way B
" Lydia J Mrs h2332 Channing way B
" Mary F (wid F R) r428 Van Dyke av
" Matthew (Amelia) carp h3166 Fruitvale av
" Maude E artist 2540 College av B
" Ray F (Anna W) chemist h1827 Catalina av B
" Richd lab r1525 Myrtle
" Robt (Maude) h5627 Vicente
" Robt M driver r1749 20th av
" Robt R h1312 Fernside blvd A
" S Geo (Sadie) slsmn h5733 Roberts av
" Sidney Rev (Bertha W) pastor Thirty Eighth Avenue Baptist Ch h rear 1830 38th av
" Sue M asst to Univ examiner U of C h1507 Oxford B
" Viva opr r3377 Adeline B
" Wallace W adj Community Claim Service r775 65th
" Walter M (Bird M) slsmn PG&ECo h6115 Chabot rd
" Willard S (Ruth) clk h377 44th
" Wm D (Helen C) pres-genl mgr Natl Nut Co h108 El Camino Real B
Loveall Albt G (Adelaide S) slsmn h3570 64th av
" Andw F r1639 Channing way B
" Clyde W mail hndlr SPCo r741 Linden
" Constance V sten r3570 64th av
" Darell mail hndlr SPCo r741 Linden
" Frances S r3570 64th av
" Jas A (Cleopatra) clk h741 Linden
" May Mrs h1639 Channing way B
" Orville lab r1639 Channing way B
Lovecchi Frank mach r1712 10th
Lovegren Herman A (Anna) supt Koken-White Corp h3321 Nicol av
Lovegreen Susie A Mrs r4173 Emerald
Lovegren Carl (Ethel M) h162 Nova dr Pied
" Dorothy M r1937 5th av
" Ida M slswn r6000 Monroe av
" R Wyelles (Mabel) br mgr Sherman Clay Co h1937 5th av
Lovegrove Arth F slsmn r4145 Randolph av
" Mattie E Mrs h2001 Francisco B
Loveicco Jos r1710 10th
Lovejoy Frank V (Emily L) carp h4002 Randolph av
" John H (Leta) h1501 6th A
" John H furn 3832 E 14th r Hayward
" Jos W (Jessie) clk Okld PO h771 54th
" Leta H sten r1501 6th A
" Lyman H h rear 3606 Emerson

LOVEJOY SHOCKS, H Nielsen Authorized Service Station, 2035 Center, Berkeley, Tel TH ornwall 1800

" Thos aud r771 54th
" Wm R (Emma) mtrmn h647 53d
Lovelace Chas W (Nellie) h1937 Dwight way B
" Jas R (Cora E) carp h760 56th
Loveland David S collr h674 10th

LOVELAND
" Eliz E (wid C A) r506 Foothill blvd
" Emma F (wid F L) h2124 23d av
" Everett N firemn OFD r2637 Prentiss pl
" Harvey A (Emma E) h1716 Beverly pl B
" Jos A r2479 LeConte av B
" Lester plmbr r2124 23d av
" Mary E Mrs stdt h2730 Garber B
" Paul C (Kath) barber h2105 Sacramento
" Salvini lab h1814 6th B
" Stanley auto tires 2516 Shattuck av B
" Victor (Zora) firemn OFD h4428 Fleming
Lovelett Wm H (Emma L) crane opr h1435 av
Lovell Alex C tailor r823 Washington
" Flora agt Connecticut Mut Life Ins Co h 29th
" Hazel Mrs r736 55th
" Howell (Marjorie) lawyer h865 Sunny Hills
" Isabel clk r925 Mendocino
" La Verne clk r6432 Outlook av
" Leonia Mrs r118 E 18th
" Lillian H (wid C H) h750 Warfield av
" Odell (Irene) h1639 86th av
" Oliver H (Helene) clk h952 Fresno av B
" Ray O (Jessie C) slsmn h470 Mandana blv
Lovelock Alice (wid Wm) h1233 34th av
" Walter G formn Boulevard Mill & Lmbr r1233 34th av
Lovely Madeline sorter Rosenberg Bros & r San Francisco
Loven Axel E carp r2034 Essex B
" Carl (Sophie) lab h rear 1732 9th B
" Ella M sten r1732½ 9th B
Lovens Floyd emp Paraffine Cos r1248 Porth av Albany
Loveone Mario (Angelina) quarrymn h255 Adam
" Mario jr r255 McAdam
Loveren Mary J (wid S S) r2414 Curran av
Loverich Anita r3027 Telegraph av
" Mary h3027 Telegraph av
Loveridge L E tchr U of C r2224½ Chapel B
" May L (wid Edw C) mach opr h119 Sun side av Pied
Loverin Jos G (Louise A) meat ctr h2037 I coln B
Loverro Camille r2203 Dennison
" Victor (Sabina) tailor h2203 Dennison
Lovesee Geo W (Doris) clk h1455 1st av
Lovestedt Eda sten r609 27th
Lovett Abbie S (wid W B) h1705 11th av
" Alfd (Emily) gdnr h846 Magnolia
" Apartments 1639 4th av
" Bernice G Mrs tchr A to Zed Sch r2 Shasta rd B
" Don G r1706 27th av
" Ella M (wid A E) h2128 E 24th
" H M clk U of C r2792 Shasta rd B
" Harold dept mgr L A Young Spring & W Corp r540 Mandana blvd
" Harry J slsmn h540c Mandana blvd
" Henry C (Gertrude) pntr h1710 Everett A
" Martin (May) r9426 E 14th
" Merle V photog 2706 E 17th r1706 27th av
" Percy (Marjorie) cook r958 5th
" Roy H (Bessie) contr h2136 E 24th
" Wm E h2417 14th av
" Wm H (Sarah E) carp h1706 27th av
" Wm J mgr El Center Apts h1302 Park A
Lovette Thos M (Alice P) acct h1205 Bon av B
Lovey Gertrude Mrs bkpr Byron Rutley Inc r Hillcroft cir
" Louis Wm (Aimee) lawyer h710 Grand A
" Marshall L (Gertrude) adj h906 Hillcroft
Lovgren Philip carp r924 105th av
Lovi Guido (Jennie) mach h1051 98th av
Lovicchio John (Angelina) lab h1712 10th
Lovich Rose Mrs h1725 Castro
Lovick Solomon (Mary) porter h1266 26th av
Loving Walter H (Edith) h251 Adams
Lovisole John (Mariana) lab h577 48th
Lovisone A mach opr r5606 Beandry
" John emp Okld St Dept r577 48th
" Vincent J (Cora F) lab h1240 Haskell B
Lovsie Albt F (Mary E) h1174 Glen av B
" Clifford B mach r1174 Glen av B
Low see also Lowe and Loewe
" Albt G (Edna) millmn h3437 Salisbury
" Alex A (Nellie H) teller Am Trust Co h2 Central av A
" Andw A ship joiner h2228 Lincoln av A
" Donald N (Gladys) gas sta 3601 Foothill bl h2253 40th av
" Frank P latherr r2253 40th av
" Fred G (Tillie) h1608 Delaware B
" Fred J jr stdt r1608 Delaware B
" Geo B (Alma) mgr Florence Apts h617 36th
" H S Dr (Sing Herb Co) h491 10th
" Herbert W (Mary) pres East Bay Creamery h2905 Piedmont av B
" Jas D (Antoinette) plmbr h3400 Webster
" John S stdt r2905 Piedmont av B
" W C (May) clk h718 Fallon

THE OAKLAND-CALIFORNIA TOWEL CO.

Telephone LA keside 2711

Rents Towel Service—White Coats—Aprons—Napkins—Linen

RENT! WHY BUY?

)
n P (Helen) slsmn h327 34th
a W (Diana H) rancher h2380 Virginia B
ns Thos (Hilda) musician h6135 Harmon av
llace J (Anna D) glass wkr h2242 40th av
Ada Mrs h1937 26th av
his (Viola) mtrmn h422 51st
en see also Loudon
Kenneth (Isabel K) h23 Vista av Pied
ma M (wid W H) r37 Hardwick av Pied
: E (Edith) h19 Ross cir
in K slsmn r23 Vista av Pied
thryn r23 Vista av Pied
ia L r1964 Hopkins B
rtle O clk Colgate-Palmolive-Peet Co r San
rancisco
ncy maid r777 Highland av Pied
th E r4031 E 18th
eo J (Marst T) autowkr h4031 E 18th
a H slsmn r23 Vista av Pied
on Harry L h1822 Bridge av
see also Low and Loewe
st A (Inez L) inspr SPCo h2705 Fulton B
st N board marker Wm Cavalier & Co
2706 Regent B
x J (Martha) carp h2200 47th av
ce r138 Monte Cresta av
ce J (wid A J) music tchr 2027 24th av
na G sten r5822 Shattuck av
dw mgr Natl Dollar Stores r76 7th
nie H Mrs bkpr Natl Dollar Stores r1714
inden
alea E bkpr Central Tire Co r3939 Brook-
ale av
atrice slsldy r1714 Linden
rol stdt r2455 Prospect B
as h1038 18th
as E r983 Aileen
as J firemn r244 Mather
as L (Vesta) acct h2486 83d av
as W (Henrietta) clk Okld PO h2030 109th
v
vid cook r1820 9th
rothy r2705 Fulton B
rl M (Theresa) confr 6662 Beck
DE EDWARD MOTORS CO. B B Payne Mgr. Lincoln Automobiles, 3737 Broadway, Tel IU mboldt 3588
in servicemn A L Young r3900 Santa Rita
hory C laborer r906 Filbert
hest P (Mary S) slsmn L C Firestine h2706
tegent B
hel M Mrs clk r966 Arlington av
bra (wid C N) h2226 66th av
ed (Margt) iron wkr h2034 10th av
o h507 Forest
o C slsmn r983 Aileen
o M clk r2486 83d av
rman R (Ruth) slsmn h2636 Rawson
ing (Julia) clk h5825 Keith av
s (Ida) stewart h1065 55th
S M formn PG&ECo h1939 36th av
ne Mrs clk r3058 Fruitvale av
ne E Mrs r2323 Channing way B
nanna Mrs gro 3300 School
n H r2302 Piedmont av B
s (Carrie) h1908 88th av
restrwkr r55 8th
th sten r707 Adams Albany
rgt M (wid T N) h983 Aileen
rk S slsmn h184½ 9th
ud L (wid Wm A) r6036 Wood dr
ud N r6036 Wood dr
ix F (Ruth S) h218 Sunnyside av Pied
ly E Mrs emp MW&Co r1415 10th B
ncy clk r983 Aileen
lwman (Susan) slsmn h5657 Buena Vista av
ver C (Ruby E) (Oliver Organ Co) h1246
Hearst av B
lE Mrs h3500 35th
tk E bkpr Bank of Italy h1715 High
arl nurse h184 13th
ilip A miner r1328 West
C h1809 Sacramento B
bt (Lillian W) plstr contr 5352 Hill Top
Crescent
(Central Fruit Market) r101 13th
plet M tchr Pub Sch r3049 10th av
rginia comp opr r2636 Rawson
n h100 9th
n E slsmn Jamieson-Towle-Willoughby h3939
brookdale av B
n R clk r2739 Ritchie
llis C (Viola) archt 354 Hobart R412 h1056
iubert rd
oll Ada J (wid Abner) r3932 Lakeshore av
ny Mrs h1401 Sherman A
artments 1525 Market
th C lab r823 Washington
h79 10th
ayton W clk r2375 Cedar B
nton J (Ida) ins broker h6519 Fremont
ra E Mrs h1634 Calif B
ris Mrs r1032 Annerly rd

LOWELL
" Evelyn Mrs clk Eastern Outfitting Co r San Francisco
" Frank N (Ethel E) hdw 7315 Foothill blvd r2909 Partridge av
" Fred (Agnes) h1433 34th av
" Fred L (Betty J) eng Paraffine Cos h30 Grand av
" Fred L mining eng h3932 Lakeshore av
" Geo P slsmn h550 Mandana blvd
" Isabelle sten h612 E 11th
" John D gro 689 53d
" Junior High Sch 1332 Myrtle
" Kenneth R (Audrey) h6305 Moraga rd
" Minnie E h557 Lake Park av
" Neall B (Loretta) slsmn Shell Oil Co r2320 Ward B
" Theo r1911 5th av
" Walter H (Bertha) dentist 6097 Claremont av h6200 Manor
" Wm h4031 Waterhouse rd
" Wood Products Mfg Co W A Mangless pres Mrs Kath Mangless sec Geo Ehrlich treas furn mfrs 963 63d
Lowenstein Caroline sten r3027 Millsbrae av
" Eva (wid Saml) h1060 43d
" Jacob (Mollie) drugs 1496 7th h274 Vernon
" Myron S (Rose) slsmn A J Strom h463 Perry
" Robt fctywkr r1060 63d
Lowenthal see also Lewenthal
" Frank J (Dena) buyer Union Hide Co h1078 16th
" L clo ctr r1396 8th
" Morris r2462 Bancroft way B
" Rose r1078 16th
Lower Ella h2817 67th av
" Harry T (Eva K) clk h3030 Arkansas
" Henry E (Lottie E) uphol h2515 Bartlett
" Louis K (Frances) h2832 Coolidge
" Mary timekpr r224 E 15th
" Richd R (Thelma S) h1733 Derby B
" Thelma (wid R C) r2733 Derby B
Lowery see also Lawry Laurie Lawrie Lowrie and Lowry
" Bert A fl plshr r2017 Webster
" Emily B Mrs r1236 Wood
" Emma Mrs r1736 5th av
" Ethel smstrs r4834 Shattuck av
" Geo A mach r734 23d
" Mary J Mrs h4040 Hopkins
" Robt R porter r805 Linden
Lowes Glenn chauf Damonte Products Co
Lowgren Mary indywkr Calif Linen Supply Co
Lowie R H tchr U of C rFaculty Club B
Lowis Helen h671 9th
Lowland Gus A shipwright h3815 Marion av
Lowman Carl R (Jean) auto mech h1937 26th
" Henrietta (wid T W A) apt mgr 1815 Central av A
" John H (Helen M) undrtkr h1418 Central av A
" Jos (Gundborg) clk h654 E 7th
Lown John O (Mamie) plstr r2131 23d av
" Louise S r2737 Garber B
Lowndes Edwin R (Constance) slsmn Abshire & Durham Co h1825 Tacoma av B
Lowney see also Loney and Looney
" Florence A (wid G H) r1500 50th av
" Georgella tchr Bkly Pub Sch r705 Jaynes B
" Mary r1423 Versailles av A
" Robt jan r805 Linden
" Robt L (Margery) slsmgr Weaver-Wells Co h6035 Rockridge blvd
" Wm (Birdie) carp h2425 Grove
Lowrie Alex N (Evelyn) chauf h1286 Hearst av B
" Harry clk r1286 Hearst av B
" Louise (wid D C) r1642 Lower Grand av Pied
" Mary A h1309 Carrison B
" Roderick A (Marion) pntr h1126 11th av
Lowry see also Lawry, Laurie, Lawrie, Lowery and Lowrie
" Annie h2508 Benvenue av B
" Carrie R Mrs h2201 Clement av A
" Edwin (Mildred) auto mech h7109 Todd
" Emily actress r665 Vernon
" Ernest J (Ida) supt J H Baxter & Co h2201 Clement av A
" Everett E (Mamie) metal polshr h1924 11th av
" Everitt W pilot Okld Airport r1924 11th av
" Fleming J (Charlotte M) h4015 Van Mourik av
" Frank J tchr U of C h2597 Virginia B
" Geo (Elmo) cond h2424 Edwards B
" J F mech r4015 Van Mourik av
" John (Emma) h7011 Todd
" John r1145 2d av
" John jr r7011 Todd
" Jos W mach r2433 Haste B
" Klesmer (Gertrude) meatctr h1519 38th av
" Linton L (Olive M) chauf h2136 57th av
" Lycurgus L (Mollie) firemn r902 75th av
" Phoebe M Mrs physio therapist 440 17th r249 Montecito av

Maxwell HARDWARE CO.

13th, 14th and Washington Sts.
Telephone GLencourt 1860

General and Builders' Hardware

Tools, Crockery, Glassware, Silverware, Kitchen Utensils, Cutlery, Stoves and Ranges, Paints and Varnishes, Electrical Appliances, Washing Machines, Electric Vacuum Fixtures, Radios, Fireplace Furniture, Floor and Table Lamps, Golf, Athletic and Sport Goods; Camp Equipment, Luggage and Leather Goods.

POLK'S BANKERS' Encyclopedia

CONTAINS A FULL AND COMPLETE LIST OF

Banks Bankers Trust Companies Savings Banks in the United States and Canada

ALSO OTHER VALUABLE DATA CONCERNING BANKS

Price $15

Polk's Bankers Encyclopedia Co.

Publishers

431 Howard Street Detroit

524 Broadway New York

FONG WAN
Herb Specialist

Neither too old nor too young

Fifteen Successful Years in Oakland

HOURS:
9 A. M. TO 7 P. M. DAILY
SUNDAYS 9 TO 12
Consultation Free

576 Tenth St.
OAkland 3767

Judicious Advertising

CREATES
A New Business

REVIVES
A Dull Business

ENLARGES
An Old Business

RESCUES
A Lost Business

PRESERVES
A Large Business

SECURES
Success in Any Business

SAVES
A Failing Business

ENABLES
You to Pay Your Taxes

()

Directory Advertising Brings Satisfactory Results

Protect Your Income - With a Non-Cancellable Policy
The Pacific Mutual Life Insurance Company
1220-27 Central Bank Bldg., Oakland Phones: GLencourt 7676 and 7

LOWRY
" Ralph C r2147 Russell B
" Richd S r665 Vernon
" Rolfe L (Clara L) h2147 Russell B
LOWRY RUSSELL (Chloe S), V-Pres American Trust Co (Broadway Office), b655 Vernon Pied, Tel PIedmont 5431
Lowther Carolyn F r407 Vernon
" Edgar A Rev (Margt E) pastor First Methodist Episcopal Church h407 Vernon
Lowthian Walter J (Irene) clk h2128 Punston pl
Loy Arth (Adeline) stmftr h1834 Ashby av B
" Frank plmbr r2504 Berkeley
" Frank B h2504 Webster B
" Mary R Mrs r2431 Ellsworth B
Loyal Chas E (Anita) h2804 Central av A
" Order of Moose 2073 Allston way B
" Temple No 7 (Pythian Sisters) 243 12th
LOYALTY GROUP, W W & E G Potter Managers, 1400 Financial Center Bldg, 405 14th, Tel GLencourt 1268
Loyb Arth antique furn 6528 Telegraph av
Loyd see also Lloyd
" Alta r2722 Durant av B
" Charlotte Mrs bkpr r1342 Virginia B
" Harry (Ritty) jan r324 Coventry rd B
" Harry H (Ethel V) electn h7839 Lockwood
" Horace V (Mary I) h14 Hillside ct B
" Jas C (Maybelle E) slsmn Continental Baking Co h598 42d
" Zelmar P drftsman h1342 Virginia B
Loyka Adolph J tchr Cal School of Arts & Crafts Inc r2001 Allston way B
Loyko Anna beauty shop 9406 E 14th r1349 94th av
Loynahan Thos E (Edith) ins h1006 Sunny Hills rd
Loynd Elvery L (Ruth A) mgr Owl Drug Co rRichmond
" Frank r1856 Spruce B
" Karen J Mrs dept sec U of C r2716 Haste B
" Wm (Karen) h2716 Haste B
Lozano Thos baker h10123 Pippin
Lozalla Alicia dom r635 40th
" Francisco (Rosa) lab h635 40th
Lozano Andw (Ruby) lab h370 Wood
" Augustin E lab r1638 6th B
" Felix pntr r531 Myrtle
" Jesus oil prsmn r1638 8th B
" John (Sarah) gdnr h1130 53d
" Jos (Dorothy) chauf h733 Folger av B
Loze Julius E (Lena) acct Dean Law & Colln Co h4338 Leach
" Tuznelda (wid Wm) walter h1456 E 38th
Lozics Roy mach r1741 92d av
Lozier Arth H (Aimee) ins agt h754 53d
" Chas J h822 Park way
" Geo h2416 8th av
" Kenneth S clk r754 53d
" Wm H labtry asst U of C h5283 Broadway ter
Lozza Chas (Deerino) lab r376 Magdalena av
Lozzero Paul A (Pauline) slsmn h1449 Alice
Luba John chauf r7116 Rudsdale
" Ludwig h7116 Rudsdale
Lubatti Pauline lndywkr r1016 61st
Lubben Geo D (Kate C) h1620 Webster A
" Jessie (wid J G) h627 Pacific av A
Lubbie Evelyn h4211 Shafter av
Lubback Beatrice sten r2207 Lincoln av A
Lubbock Edith E r1417 Cottage A
" Jack O clk r1417 Cottage A
" Marguerite h2207 Lincoln av A
" Oswald W (Irene) h1417 Cottage A
Lubcke Chas H (Ellen) mach eng h2831 Clay A
" Harry R radio mech r2831 Clay A
" Louis h1173 Park av A
" Otto F (Vera) mach h1839 Chestnut
Lubeck Adolph mgr Lubeck Realty Co rSan Francisco
" Fredk tailor 812 Broadway R63
" Henri (Rene) mach h2018 48th av
" Pierre mach r2018 48th av
" Realty Co Adolph Lubeck mgr 1706 Bway R702
Lubetich Lawrence (Veta) gdnr h417 62d
Lubbratich Louis R (Peerless Coffee Co) r326 Hobart
" Stane (wid John) h326 Hobart
" Trisa J (Olga) (Market Restr) h2701 Park blvd
Lubin John (Hattie) h3721 Brookdale av
Lubis Michl B (Theresa) plmbr 1451 7th h336 Lester av
Lubkert Emma Mrs h1435 38th av
" Herman G mach r2600 Wallace
Lubold Alvin N (Jessie) cons clk Key System h5321 Hillen dr
Lubowski Gerald W tchr U of C r2688 Shasta rd B
Lubratick Eva r1127 Peralta
" Nick (May) lab h1127 Peralta
Lubrit Abr (Jennie) (Lubrit & Gould) h917 Vermont
" & Gould (Abr Lubrit, John Gould) barbers 436 14th R211
Luby Chas pntr h1933 Ashby av B
" Chas T (Lillian G) ins agt h1933 Ashby
" Herbt D (May) sign pntr h1939 Ashby
Lucas Albt (Bernice) clk h450 40th
" Albt clk r1616 8th A
" Alva D slsmn r1933 Hearst av B
" Andw E (Bernice) (Lucas & Kiteas) Channing way B
" Angeline Mrs slswn r450 40th
" Bernard F (Ermin N) acct h2728 Garbe
" Bertha M (wid C E) r2216 Carleton B
" Beulah S Mrs h1210 Spruce B
" Byron W (Alice D) h83 Monte Cresta a
" C Mayne (Helen S) bkpr Berkeley Accet Corp h719 Neilson B
" Carbrera r336 Peralta
" Cath G tchr Pub Sch r2634 Coolidge
" Chas A carrier Bkly PO r1946 Dwight w
" Clarence H (Mary L) carp h1251 Hop
" Darrel autowkr r2732 73d av
" David W h2000 Durant av B
" Dorothy r1012 Oak A
" Dorsey G (Bessie D) mech r10901 Russe
" Dwight servmn RKO Orpheum r1610 89
" Edna clk r1210 Spruce B
" Edwin A (Cora) chauf h9532 Plymouth
" Eleanor Mrs h455 26th
" Ellen Mrs r1817 Carlton B
" Emma J (wid P M) h2609 College av B
" Ermyn N Mrs tchr Pub Sch r2728 Garbe
" Ethel E music tchr 1050 Spruce B
" Eugenia tchr r1933 Hearst av B
" Exa Mrs r2220 Haste B
" F Harold chemist r2634 Coolidge av
" Frances sten r1610 89th av
" Frank r2330 College av B
" Frank emp Albers Bros Mlg Co r1667 At
" Frank lab r1008 23d av
" Frank A (Edith) salad oil Housewives and produce stall 77, 10th St Mkt 8th A
" Frank B (Nellie) h2732 77th
" Frank E (Lena C) h2634 Coolidge av
" Frank E millmn r1327 E 34th
" Frank R h3933 Webster
" Fred porter r505 Lincoln
" Fred L (Agnes) dept mgr Cal Recreatic h5680 Oak Grove av
" Frieda Mrs h1933 Hearst av B
" G H mtrmn r412 45th
" Geo F (Aletha) slswn J F Hink & Son Laurel
" Greta M clk r2732 77th av
" Harry (Louise) carp h16 Vernon
" Helen S Mrs kindergarten 719 Neilson
" Henry (Mary M) auto mech h3932 Wal
" Henry electn r6321 Dover
" Horace P r5440 Locksley av
" Irma Mrs slswn H C Capwell Co r3933 ster
" Joaquin F (Marie) gro 1600 5th h1606
" John & Co E L Lasier mgr paint mfrs 3d B
" John H ast treas Webb Motor Co r16 V
" Jos (Marie) lab h1121 Wood
" Jos A slsmn Halden Auto Parts r3932 W
" Kath S (wid J F) h1486 33d av
LUCAS L A, Agent Pacific Mutual Life I of California, P O Box 104, Hayward
" Lee F (Exac) agt Equitable Life Assu r2968 Linden av B
" Lottie (wid Chas) r111 Russell B
" Lucien r2330 College av B
" Lulu Mrs h2968 Linden av B
" Manuel S (Rose) lab h2134 51st av
" Margt h5440 Locksley av
" Margt (wid Chas) h1012 Oak A
" Marie clo spotter r4010 E 17th
" Mary Mrs h4010 E 17th
" Mary S h2108 Derby B
" Myrtle (wid Harry) h5464 El Camile
" Oramel W h1050 Spruce B
LUCAS ORTON E (Blanche) Sales Ma Whitthorne & Swan, h1272 Holman Tel GLencourt 7243
" Oscar L (Dora) pntr h2117 Rose B
" Paul S h1708 Beverly pl B
" Ray J (Jeanette) clk h3700 Hillview
" Robt A (Mabel E) embalmer Freeman & Roach & Kenny r1901 Fruitvale av
" Ruth J tchr r1933 Hearst av B
" Thomas (Eva) gro 1038 E 21st
" Walter E (Ethel M) carried Ala PO Clinton av A
" Wm E (Winifred S) formn h1327 E 34th
" Wm E millmn r1327 E 34th
" Yvonne r615 27th
" & Kiteas (A Lucas, Chris Kiteas) bill 2060 University av B
Lucatti John B (Alice firemn h1087 43d
Lucay Fred T (Kath) meatctr h823 Folger
Luechauer Myrna r1500 Blake B

For Safe, Experienced OPTICAL SERVICE

F. W. LAUFER, Inc.
OPTOMETRISTS
487 FOURTEENTH STREET
Oakland California
Phone OAkland 4010

esi see also Luchessa
bito (Hazel) mach h760 Fruitvale av
elo (Nancy) (Elmhurst Florists) h8609
Ia r8609 G
lio (Elvira) butcher h1136 55th
Do clk r1136 55th
Dothy r921 87th av
r827 Magnolia
driver r1172 Elmhurst av
(Letizia) lab h1439 Center
tailor Foreman & Clark r San Francisco
etta r921 87th av
is (Theresa L) fruit and veg 10th St Mkt
all 78 h827 Magnolia
bel Mrs h1018 24th
cio (Norma) clk h1172 Elmhurst av
y compt opr r827 Magnolia
holas (Agnes) h385 Alcatraz av
Oa r921 87th av
er h921 87th av
Pquale (Breita) cigar mkr h414 Brush
Pl bkpr r1113 Lincoln av A
etti Attilio meats 5245 Miles av r5247 do
Ev r5247 Miles av
Ello (Evelyn) (A Marraccini & Co) h311
arket
Jn B (Rosie) h5247 Miles av
La clk r5247 Miles av
Lia clk r1168 Seminary av
Lis (Jennie) poultrymn h1671 11th
Nale (Eulienia) poultry Capwell Central
kt r1671 11th
Sio windowtrmr r5247 Miles av
Pi (Annette) meat ctr h5255 Miles av
cini Alfd (Louise) h1364 52d av
Ciseppe (Ehrra) mach h1397 17th
Felesio (Winifred J) research asst U of C
1856 Spruce B
cini L cigarmkr r1358 18th
see also Luse
Ze H h2511 Hill ct B
Ah R (Dorothy M) driver h2032 Buena
ista av A
Cas with J W Edwards Co
El F (Helen) cbtmkr h2937 Lincoln av A
nk L (Mary) h1703 Wood A
Co L (Rose) slsmn h5023 Congress av
Sab r743 Camelia B
Ary C (Eleanor) h2240 89th av
Ishbert D (Ethel C) asst sec Fidelity Guaranty Bldg & Loan Assn h1417 Cypress B
Jred slsmn Peoples Bkg Co r Martinez RFD
3 C r1417 Cypress B
Jun A steelwkr Detroit Steel Prod Co r San Francisco
Jim H plstr h608 Alleen
Adeleine sten h3220 E 16th
Ey B ins agt r1703 Wood A
Na P clk research and auxiliary agencies
Pub Schs r652 59th
Ngll B (Lydia) typewriter mech h652 59th
ro Andw (Adeline) mldr r356 Myrtle
Orinda (wid S J) r1004 56th
rcelino (Lugarda) wtchmn h356 Myrtle
Irian r1134 Allston way B
ci B (Rosa) lab r5974 Marshall
ov see also Lucy
Crnellus mach r3872 Lusk
Innis (Julia) lab h1708 14th
on (Selma) flagmn h846 30th
ia r3872 Lusk
chi C (Margt) clk h3872 Lusk
aerl John (Mary) h6120 Vallejo
Dessa Frances Mrs tchr Pub Sch r400 Santa Clara av
ette John hosemn Emeryvill FD
etti John auto mech h1168 Seminary av
clk r1168 Seminary av
Ivia r1168 Seminary av
Seph displaymn Swan & Gerwin r5247 Miles av
ini Nello G restr 1250 7th r1358 18th
t Florence emp Paraffine Cos r412 Oakland av
dolph (Wilhelmina) gdnr h412 Oakland av
dolph F jr r412 Oakland av
David (Julia) barber h1104 Adeline
L Mrs tchr U of C r2707 Parker B
ora cush asmblr L A Young Spring & Wire Corp r San Leandro
anes music tchr r1245 24th
rald J (Dorothy) lather h3213 Filbert
s V (Theresa) clk h1700 Park A
s (Angelina) fndymn h9651 C
holas (Lena) lab h324 Market
lsquala (Jennie) restr 1245 24th shoe shiner
82 12th r2839 Union
chel Mrs h512 Filbert
chary (Lulu) clk h419 48th
ano M emp Rheem Mfg Co r San Francisco
ch Anthony r1203 Wood
o waiter r366 10th
eph (Mary) formn PG&ECo h1203 Wood
acent (Jenny) lab h9300 Sunnyside

LUCICH
" Vivian M sten r1203 Wood
Lucien Henry carrier Oakld PO r1417 67th B
" Peter carrier Oakld PO r1537 19th av
Lucier Delia Mrs h1424 Virginia B
Lucille Apartments 1546 Alice
" Maude A ladies clo 578 Grand av r535 Balfour av
" Shops (Saml Klegman) Women's ready to wear 1720 Bway
Lucinghouse Clara P slswn r1545 Bay A
Luck C Mrs gro 301 7th r281 6th
" C B slsmn r344 13th
" Chas A (Therese) purch clk Board of Port Commr's h750 65th
" Florence E sten r1821 Chestnut
" G E lab r661 34th
" Gladys r1821 Chestnut
" H R h2735 LaVereda av B
" Herman (Eliz) carp h1224 Versailles av A
" Herman (Louise) carp h1821 Chestnut
" Kath E h3224 Foothill blvd
" M G Mrs statistician U of C r1629 LaVereda av B
Luckenbach Steamship Co Inc W J Cuneo agt Grove st Pier
Luckenbaugh Archie B slsmn Sperry Flour Co h77 Glen av
" J Bernice sten r77 Glen av
" Lois slswn r1529 Visalia av
Luckensmeyer Chas H reprmn PT&TCo r1329 52d av
" Franklin H (Bessie B) chauf h419 Taylor A
" Herman E (Etta) rancher h1329 52d av
Luckert Henry carp r3826 Lyon av
" Walter E stdt r3826 Lyon av
Luckett Horace (Ella M) carp h6059 Harwood av
" Kath B (wid C H) h3927 Ruby
Luckey Thos C (Irene) mach h618 Foothill blvd
Luckhardt Chas A (Marjorie) h2510 Bayisland av A
" Wm G mining eng h662 53d
Luckhart Mary Mrs r644 Merrimac
Luckie Saml lab r537 Central av A
Luckner Frank h844 13th
Luckock Howard P (Violet) mach h6221 Bromley av
Lucks Gustav H (Amelia F) bkpr PG&ECo h1120 Bayview av
" Roy L (Isabel H) v-pres Handy Roll Co Inc h3971 Greenwood av
Lucksick Helen Mrs r2229 Foothill blvd
Lucky Lewellyn L (Faye) slsmn Cal Wire Cloth Co h2545 Benvenue av B
" Seven Manufacturing Co (C W Pratt J A Keoseyan) furn polish 3714 San Pablo av
Luetge W A h3017 Champion
Lucus Sam waiter r1424 Jefferson
Lucy see also Lucey
" A D C S pract h2500 Durant av B
" Cath bkpr r1910 8th B
" Chas r2227 Dana B
" E J r3872 San Pablo av
" Jane (wid Benj) h1910 8th B
" John (Margt) ship ftr h838 Hearst av B
" Martha bkpr r1910 8th B
" Roscoe W (Helen H) musician h6421 Benvenue av
" Victor restr 598 19th r200 San Pablo av
Ludasi Johan (Anna) cbtmkr h953 44th
Ludberg Otto mach h3312 Fernside blvd A
Ludden Everett R (Helen H) h905 Modoc B
Luddy Jas Mrs h2125 Harrison
" Josephine bkpr Pied French Cleaning & Dye Wks r563 39th
" Thos r3601 Telegraph av
Ludegaard Edw M (Johanna) phys h2832 Summit
Ludeke Albt W (Margt) lab h7419 Lockwood
Ludeman Emma H tchr Pub Sch r1908 Channing way B
" Maria (wid John) h1908 Channing way B
Ludemann Adolph W (Elsie) h1082 Park av A
" Harry (Edna) chauf h1710 8th A
" John H (Helene C) slsmn Oakld Tobacco Co h20 Elrod av
Luders see also Lueders
" Henry (Bertha) pilot Oakld Airport h1835 33d av
Ludewig Edmund (Mary) mariner h2609 Lincoln av A
Ludinghouse Anna tchr r1545 Bay A
" Fredk J (Clara P) lab h1545 Bay A
" Geo (Maude) h133 Moss av
" Wilfred mach r1545 Bay A
Ludlam John J (Leona) radio opr h617a Pacific av A
Ludlow Beatrice tchr Ala Pub Sch r San Francisco
" Chas slsmn h1825 62d B
" Edith (wid T J) h2928 Benvenue av B
" Edw L (Lulu J) leadermn Moore Dry Dock Co h214 Linda av Pied
" Eliz C r2928 Benvenue av B
" Etta r1301 Buena Vista av A

COMMERCIAL LETTER SERVICE
WALTER F. LEE, *Prop.*
Direct Mail Advertising — Addressing Multigraph Service
Multigraphing — Addressing
428 Fifteenth Street Oakland Tel. GLencourt 6622

POLK'S BANKERS' Encyclopedia
CONTAINS A FULL AND COMPLETE LIST OF
Banks Bankers Trust Companies Savings Banks in the United States and Canada
ALSO OTHER VALUABLE DATA CONCERNING BANKS
Price $15
Polk's Bankers Encyclopedia Co.
Publishers
431 Howard Street Detroit
524 Broadway New York

READ'S BONDED ADJUSTMENT BUREAU

1307 Harrison Street See Page 131 Tel. Hl ghgate 34

NORTH GERMAN LLOYD

Less Than 5 Days To Europe

ss Bremen
ss Europa
ss Columbus

North German LLOYD

626 Market Street San Francisco

NORTH GERMAN LLOYD

LUDLOW
" Frank J r2525 Foothill blvd
" Fredk msngr h1301 Buena Vista av A
" Geo M mach r349 Lewis
" Geo W (Cora M) v-pres Mercantile Bldg & Loan Assn h4611 Edgewood av
" Harold lab r349 Lewis
" Jane r4611 Edgewood av
" Lloyd E h85 Glen av
" Margt tel opr r2225½ McGee av B
" Margt (wid S Y) r2421 21st av
" Mary (wid John) h349 Lewis
" Theo J r2928 Benvenue av B
" Theo J stdt r12 Plaza dr B
" Wm B (Clara W) dentist 2131 University av R432 r22 San Mateo rd B
Ludolph Chas W dept slsmgr J E French Co h5300 Walnut
" Edw W restr 509 14th r530 13th
" Mabel L tel opr r2757 Telegraph av
Ludovici Max (May) auto pntr h2163 San Jose av A
Ludwick Kath Mrs writer r3608 Kingsley
Ludwig Albt H dancing tchr 640 14th r6627 Green
" Albt P h1718 Beverly pl B
" Alex music tchr 529 12th R109 h454 Crescent
" Alfd J (Marion) chauf h3729 Brookdale av
" Andw A (Frances) chauf h2422 Bonar B
" Cath tailor r3329 30th av
" Chas J (Nan J) gro 2461 Prince B h2453 do
" Chris W (Marie) swtchmn r523 Peralta
" Clementina r454 Crescent
" Frank J (Genevieve) h1737 Madera av B
" G N Mrs tchr U of C r1718 Beverly pl B
" Howard R (Barbara) dentist 508 16th R422 h816 Barbara rd
" Joyce r523 Peralta
" Kath (wid A F) h6627 Green
" Lydia E r1930 10th av
" Mabel C (wid G A) r2868 Morcom av
" Marie Mrs h1413 Madison
" Sam (Gussie) tailor D W Colman h2541 14th av
" Victor F stdt r2627 Ridge rd B
" Wm A slsmn 2453 Prince B
" Wm F (Dorothy) linemn h3029 Coolidge av
" Wm N (Berlinda) police OPD h3121 Suter
" Wm O (Lucille) stablemn h917 Castro
Ludwigsen Ludwig r539 23d
Ludy Herman cook h1710 104th av
Luebbert Annie Mrs cafeteria wkr r2139 51st av
" Carlos jr (Maria) printer h1918 Harmon B
" Geo W (Annie) h2139 51st av
" Jos R (Lucy) clk h544 63d
" Julia (wid Wm) h1526 Alcatraz av B
" Juliet sten r1526 Alcatraz av B
" Rose sten r1526 Alcatraz av B
Luebcke Elmer D deck hd r546 E 11th
Luebie Chas (Ida) jwlr h3236 San Jose av A
Luebkeman Adele A W bkpr Oakland Assn of Credit Men r556 Kenmore av
" Henry (Lena) blksmth h556 Kenmore av
" Henry jr r556 Kenmar av
Luebkman Alfd H (Erna) h528 Prince
Luechauer Danl (Kath) carp h1500 Blake B
Lueckfeld Melvin baker r1147 Gilman B
" Wm F (Emma) mtl polshr h1147 Gilman B
Lueddeke Herman C (Grace) gro 906 7th h5010 Melrose av
Luedeking Chas A (Elvina M) sec Federal Drug Co r825 Everett av
Luedke Wm C (Alvina) seamn h1535 Comstock ct B
Lueders see also Luders
" Anna A (wid Alfd) h1330 Albina av B
" Chris (Martha) mach h2615 High
" Edgar G hdw 1084 University av B r1330 Albina av B
Luedke Alma dom 1037 Longridge rd
Luellen M F emp Albers Bros Mlg Co r1931 Foreven B
Luenburg Bertha (wid Bernhardt) h1462 32d
Luesceda Jesus glove mkr r357 Fountain
Luetge W A br mgr Bank of America
Lufer Fred (Grace) lab h1119 11th av
Luff Bertha Mrs cash Oakland Hotel Co r2768 25th av
" Hale H (Mignon) slsmn h145 Lakeside dr
" Jack mldr h1620 Fruitvale av
" Mignon H Mrs h1715 Palmera ct A
" P John (Bertha C) nurserymn h2768 25th av
" Robt J (Frances) coremkr h3737 Rhoda av
Luffy Geo lab r1439 Stanton A
" Wm J (Eliz) lab h1439 Stanton A
Lufirnch J (Doris) groundmn SPCo 2101½ Clement av A
Lufkin Eva E r467 44th
Lufrano Wm (Grace) shoe shiner h1114 26th av
Lugar Edw chauf r823 58th
" Vinette chauf r823 58th
Lugg Arth W (Rhea) mgr Golden West Meat & Pkg Co h5887 Chabot ct
" Myrtle stdt r2512 Benvenue av B
Lugger Wm H (Gertrude) mech h5133 Yg av
Lughammer Arth L (Ruth A) teleg opr Crescent
Lugia David (Casena) barber 1124 7th Adeline
Lugo Evangelina Mrs h1302 Chestnut
" Mike fctywkr r1831 Marin way
" Valdemar lab r1302 Chestnut
Lugue Peter (Mary) h2709 60th av
Luhisen Henry G (Dorette) pres Pacific Sales Co h571 Wala Vista av
" Robt E asst mgr Pac Steel Sales Co Wala Vista av
Luhman Bertrand I stdt r2323 Blake B
" J (Kath) h2323 Blake B
Luhn Morton J (Birdie) mgr Nordman & A h7615 Weld
Luhr see also Luhrs
" Anna (wid John) h6629 Dana
" Chas W (Emma C) loco eng h1169 Sutter
" D K Mrs sten U of C r66 Panoramic way
" Geo W (Irene R) h6618 Dana
" J Alvan carp r6629 Dana
" John H (May) acct h5358 Miles av
" John H jr bkpr r5358 Miles av
" Lawrence E (Carmelita) bkpr h832 Erie
" Overton stdt r1712 Euclid av B
" Wm E (Minnie A) pipe ftr h814 11th
Luhrman Lou supvr Fabiola Hosp
Luhrs Ida maid r1805 Alice
Lui Thos barber r2412 Valdez
Luich Geo lab r9703 Cherry
" Kathryn slswn r9703 Cherry
" Steph (Helen) pipemn h9703 Cherry
Luirette John (Cath) clk h522 42d
Luis Apartments 1506 4th av
" Bernice F slswn r832b Walker av
" Chas C (Ella) slsmn h1442 Barrows rd
" Manuel (Rose) farmer h811 60th
" Manuel mach r2784 E 8th
" Manuel J slsmn h833b Walker av
" Rose E designer r811 60th
Luiso Leo gro 1251 10th r923 do
Luiz M D emp Okld St Dept r1054 Valdez
" Manuel (Josie) lab h61 6th
" Manuel lab h2116 E 20th
" Rosa (wid Antone) h2323 E 17th
Luiza Henry lab r1805 Eagle av A
Lujan Carlos R stdt r2300 Warring B
Lukanish John r1545 3d av
" Jos clk r1558 3d av
" Mary r1545 3d av
" Mary (wid John) mgr Peris Apts h1545 3d
" Wm J butcher r1545 3d av
Lukarelly Frank oiler Key System r San Francisco
Lukas Aug (Eliz) lab h rear 3757 Whittle av
" John confr 1500 23d av
" Manuel (Helen) restr 737 Bway h631 Grove
" May stdt r1500 23d av
" Mickl (May) h1500 23d av
" Nich (Sophie) cook h3402 Laurel av
Luke see also Lukes
" Albt T (Anna) billiards 4901 Telegraph h Ayala av
" Alice h206 El Cerrito av Pied
" Clifford E clk r5811 Ayala av
" Ellen (wid Fredk) h5412 Mountain blvd
" Florence r206 El Cerrito av Pied
" Fredk lab r5412 Mountain blvd
" Kate (wid T M) h2322 Rose B
" Kathelyn musician r2322 Rose B
" Lawrence chauf r5412 Mountain blvd
" Wm H (Lavina) dept head Burroughs Add Mach Co h2463 67th av
Luken Amelia artist r2724 Garber B
" Herbt tmstr r2724 Garber B
" Herman (Eliz) beemn SPCo h2724 Garber
" Herman J J (Phyllis) carrier Bkly PO 54th
" Rosalie sten r2724 Garber B
Lukens Herbt R (Mary) clk h2908 Ferry blvd A
Luker Nora maid 2808 Lakeshore av
" Violet hskpr 2808 Lakeshore av
Lukes Adolph L (Mayne) auto mech h831
" Arch L lab Ala Municipal Golf Links r Leandro
" Harry C (Althea) millmn h1233 3d av
" Jean Mrs r253 18th av
Lukey Edw stdt r1620 Bonita av B
" Frank G (Hannah) slsmn h1620 Bonita
" Gladys nurse r1620 Bonita av B
" Grace compt opr r1620 Bonita av B
" Juliet S r2637 Regent B
Lukins Clyde M (Opal M) lab h3911 Patterson av
" Mae spooler Calif Cotton Mills Co r3911 Patterson av
Lum Ah (Lum and Shew) r101 13th
" Albt meat ctr r74 7th
" Chas H (Mabelle) ins agt h6212 Manos
" Donald D phys 1361 Park A r1200 San Antonio av A

ORGANIZED 1847

FINANCE YOUR AMBITIONS AND OBLIGATIONS

(Family and Business)

By Definite Contract with
The Penn Mutual Life Insurance Company
JOHN P. DAVIES AND ASSOCIATES, OAKLAND, CAL.

D
Fd pilot Okld Airport r370 9th
G pantrymn r277a 8th
Jn r1200 San Antonio av A
P l A r1200 San Antonio av A
Sz fish 391 8th
Vrinia stdt r6212 Manoa
W T (Grace) phys 1361 Park A h1200 San
antonio av A
a Shew (Ah Lum, Kenneth Shew) herb-
lists 101 13th
nn Carl lather r4606 Grove
Dis r2901 Forest av B
Eher tch r2901 Forest av B
Fnk r1230 12th av
Rand R (Sallie P) real est 2903 College av
h2901 Forest av B
W C slsmn McKesson-Lang Co Michaels Co
027 Francisco B
W E (Anna C) h2027 Francisco B
n Clifford clk r2601 Grant B
E Mrs h2601 Grant B
neck Belma Mrs musician r2644 Dwight way
B
nzair John B (Adilae) h2727 Russell B
my Lou Mrs nurse Calif Girls' Training
ome r520 Linden A
ny Clarence W gdnr r3029 Humboldt av
Jet (wid Ridley) h3029 Humboldt av
Rt J (Bertha) h1451 88th av
nis Fred C meat ctr r1422 Walnut A
N W Mrs h1813 13th av
nius D Jewel r2701 67th av
Mcus R (Harriet) eng h8138 Hillside
Ntie (wid I D) h2701 67th av
W H spl repr Am Hoist & Derrick Co r2701
th av
ne Frank (Helen P) slsmn r174 Taurus av
nkins Jas A slsmn r1111 34th
S s r1705 Castro
nden Martin (Fannie McC) cbtmkr h58 Ra-
mona av
Rnd (Rachael) gro 3850 Piedmont av
Tve B (Lucile M) slsmn h6365 Florio
nernest cigars 705 Webster
K Co Chinese mdse 728 Webster
n Ellen I Mrs beauty shop 1439 13th r1312
enter
Fnces radio asmblr r740 39th
Fnk (Maria) lab h2213 Willow
Meo (Delia) lab h1257 Hopkins B
Pllip (Celestina) metalwkr Sohst Auto Re-
air Co r San Francisco
Rneo J (Clara) lab h740 39th
rdi Albt (Olga) gro 2310 E 14th h2283 do
Fnk (Ida) stone contr 1715 E 12th h1608
afayette A
nrg Maury L meat ctr r2352 E 21st
n Fred W meat wrapper Washington Mkt
Hayward
n see also Lunt
Avith C H Will Motor Corp r San Leandro
AWallace r1820 San Pedro av B
At C (Georgia) structl ironwkr h3511 E 8th
Aia T C S Pract 405 14th R608 r1145 2d av
Ah D (Rosalind) auto mech h1805 Delaware
B
Ah H (Ruth) h2248 Seminary av
Bs (Geo and T R) auto wreckers 8119 E
th
Bton C (Mary E) carp h5614 Ocean View
B
Ct Mrs r2552 Haste B
Cl carp h2348 83d av
Cl shipwright hlpr r2906 Grove B
Cl A (Jessie C) drftsmn h1820 San Pedro
v B
Cl F (Mary) chauf h8816 Olive
Crlotte B Mrs sec-treas Piedmont Market
hc r570 Excelsior
Cis M (Minnie) chemist h592 22d
Cistian F (Christine) lab h2525 Foothill
vd
Ear F (Madge) h2737 78th av
Ey A (Sarah) pres Berkeley Hdw Co h1916
rince B
Ber F clk r1916 Prince B
Erett E tchr U of C r2570 Bancroft way B
Fd A r6322 Colby
Fz O (Emma) h5440 Bryant av
G (Lund Bros) r1655 81st av
G lab r rear 1315 Henry B
Gdys stdt r1916 Prince B
Gtav J stdt h2576 Bancroft way B
Hs C (Rachel) chemist h1090 43d
Hs N P h4272 Howe
Hry r542 25th
Hry M (Alta) slsmn h1374 61st av
Hen cash Tay-Holbrook Inc r San Leandro
Hman clk r3803 Midvale av
Hla slswn S H Kress & Co r Hayward
Js (Marie) cbtmkr h3803 Midvale av
Jn M (Alma M) slsmgr M C M Co h2815
Haremont blvd B

LUND
" Jos H (Bernice) beauty opr h1247 Gilman B
" Lena Mrs h1643 101st av
" Louis h5142 Fairfax av
" Martin rancher r3803 Midvale av
" Mary A (wid R G) credit mgr Piedmont Gro
Co h932 60th
" Niels h731 E 23d
" Octavia G (wid Einar) r1103 Oak A
" Olaf (Gunhild) h1655 81st av
" Ole (Alice) h2697 Havenscourt blvd
" Ole O (Addell F) shoe repr 2810 38th av
h2423 E 24th
" Ole stevedore r653 11th
" Oscar millwkr r715 25th
" Otto P (Hilda) whsemn h2415 Acton B
" Paul C (Mary E) auto mech h1924 82d av
" Peter (Lena) ins agt h1614 Alcatraz av B
" Peter S gdnr h rear 1315 Henry B
" Ralph A chauf r1643 101st av
" Rasmus O (Emma) carp h3143 Maple av
" Reuben R (Ruth) clk h451 Taylor A
" Theo N firemn OFD r731 E 23d
" Tryeve R (Lund Bros) r1655 81st av
" Wallace clk L L Richards
" Walter J (Cora E) h1339 Sacramento B
" Warren E (Mildred H) linemn h1932 82d av
" Wilhelmina F (wid Emil) r3868 Foresthill av
" Wm mach r7020 Arthur
" Wm J (Charlotte B) pres Piedmont Market
Inc r570 Excelsior
Lundberg Adelaide Mrs r3331 Lakeshore av
" Albt (Louise) clk h516 E 15th
" Alfd J (Eliz) pres Key System r San Fran-
cisco
" Arth J (Carrie) carp h1920 Parker B
" C Fred h2602 13th av
" C Fred (Genevieve M) mech r433 Perkins
" Carl watchmn r2027 Lincoln av A
" Chas (Carrie) h2615 School
" Chas F (Genevieve A) h501 Wesley av
" Cyril M (Gladys A) slsmn h6173 Mauritania
av
" Edw (Gertrude) lab r2610 St Margarets ct A
" Emil (Anona) concretewkr h1215 High A
" Eric lab r3316 E 12th
" Geo r2615 School
" Girda I entertainer r2352 E 21st
" Gertrude slswn r2610 St Margaret ct A
" Hugo (May) grader Cal Pkg Corp h2827 Lin-
den
" John h628 29th
" Kenneth M meatctr r2352 E 21st
" Mauritz L (Inez S) h2352 E 21st
" N P ship joiner Genl Engineering & Dry Dock
Co r Richmond
" Peter (Ellen) paintmkr r2315 Jefferson B
" Walter chauf r1215 High A
" Walter E (Hazel) priv sec SPCo h2012 55th
av
" Wm shtmtlwkr r539 38th
Lundblad Florence Mrs r5919 Monadnock way
Lundburg Walfred (Mabel) shtmtlwkr h539 38th
Lunde Thos H r2073 Clinton av A
Lundeen Severin (Marie S) mach h3816 Whittle
av
Lundegaard Edw M phys 2068 Allston way B
and 532 15th R624 r2832 Summitt
Lundelius Arnold lab r493 10th
Lunderville Carmi A (Eva G) h3215 Randolph
av
Lundgreen Elsie maid 515 Crofton
" Roselle M stdt h2227 Durant av B
Lundgren Andw (Ida) carp h2334 Curtis B
" Anna D sten r941 Kingston av Pied
" Carl (Anna M) clo ctr h941 Kingston av Pied
" Carl A (Nondas) auto mech h2617 Buena Vista
av A
" Carl E (Emma) chauf h1953 48th av
" Chas A (Irene Apts) h277 12th
" Chas V (Carmel) millwright h359 49th
" Dagmar A sten r941 Kingston av Pied
" Edw E (Gladys) clk r1106 Parker
" Ellen maid 1338 Santa Fe av B
" Elsie emp Am Rubber Mfg Co r6501 Telegraph
av
" Emil clk 1726 10th B
" Eric H teller Am Tr Co r4136 Mera
" Florence H O sten r1244 2d av
" Geo F (Hazel) electrotyper h1926 E 26th
" Harry glass ctr h601 25th
" Harry G (Anna W) mach h4136 Mera
" Henry (Greta) carp h1110 Parker B
" J Byron r941 Kingston av Pied
" John F (Dorris) printer h2527 62d av
" Jos C gdnr Pub Sch r6021 Adeline
" Josephine (wid J A) h2527 62d av
" Leila Mrs indywkr r716 18th
" Lilly H cash East Bay Title Ins Co r4136
Mera
" N Irene stdt r277 12th
" Norma D nurse 941 Kingston av Pied
" Onni E r1110 Parker B

The A to Zed School

Twenty-Fourth Year

High School Junior College and Intermediate School

Students Received at Any Time

3037 Telegraph Ave., Berkeley
Tel. BE rkeley 3334

See Page 172

POLK'S BANKERS' Encyclopedia

CONTAINS A FULL AND COMPLETE LIST OF

Banks Bankers Trust Companies Savings Banks in the United States and Canada

ALSO OTHER VALUABLE DATA CONCERNING BANKS

Price $15

Polk's Bankers Encyclopedia Co.
Publishers
431 Howard Street
Detroit
524 Broadway
New York

Judicious Advertising

CREATES
A New Business

REVIVES
A Dull Business

ENLARGES
An Old Business

RESCUES
A Lost Business

PRESERVES
A Large Business

SECURES
Success in Any Business

SAVES
A Failing Business

ENABLES
You to Pay Your Taxes

()

Directory Advertising Brings Satisfactory Results

WHO Sells

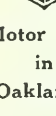

Motor Cars in Oakland?

PACIFIC NASH MOTOR CO.

2740 BROADWAY

Phone LA keside 7100

LOYALTY GROUP

Firemen's Ins. Co. of Newark; Girard Fi
Marine Ins. Co. of Philadelphia; Mechanics
Co. of Philadelphia; National Ben Franklin Fire Ins. Co. of Pittsburgh; Superior Fire Ins
of Philadelphia; Concordia Fire Ins. Co. of Milwaukee; Capital Fire Ins. Co. of New Hampsh
Milwaukee Mechanics' Fire Ins.; Metropolitan Casualty Insurance Co. of New York; Comme
Casualty Ins. Co. of Newark, New Jersey; Fidelity & Plate Glass Insurance Company.

W.W . & E. G. POTTER, General Managers **Tel. GL encourt 1**

1400 Financial Center Building 405 14th S

LUNDGREN
" Richd (Julia) acct Pub Schs h3819 Coolidge av
" Severn S (Ella D) prsmn h2640 66th av
" Toivio E millmn r1110 Parker B
Lundholm A r371 13th
" Andw P h2238 30th av
" Chas E (Maud R) mach h3024 Fulton B
" Florence J bkpr r2238 39th av
" John M carp r1709 Hibbard A
" Julia J r2238 39th av
" Marian sten r3024 Fulton B
" Muriel sten r3024 Fulton B
" Thelma sten r3024 Fulton B
Lundie Jacob (Marie) lab h1234 10th av
Lundin see also London
" Bina (wid Chas) h3944 Ruby
" Chas A (Johanna) carp h2223 Grant B
" Eug A (Eliz) servicemn W E Doster r2930 E 23d
" Gertrude r2478 Cole
" Rudolph C (Gladys) h4041 Altamont av
Lundine Carolus music tchr 2711 Piedmont av B
Lundler Alert clk r1922 98th av
Lundquist see also Lindquist and Ljungquist
" Alda H clk r1757 26th av
" Alice factywkr h3238 Hollis
" Alma r3238 Hollis
" Alvina E Mrs h2614 Grant B
" Arth (Inez) slsmn h2951 Georgia
" Fred A (Anna) lab h7601 Hillside
" Geo T clk r2614 Grant B
" Gust V carp r YMCA
" Gustav A Rev (Eleanor) h646 66th
" Harold electn r1930 102d av
" Harold (Nellie M) mach h2001 101st av
" Irvin (Dorothy) chauf h3718 Porter
" M L cond Key System r Richmond
" May (wid Ernest) h2225 84th av
Lundstedt May sten r1508 Verdi A
" Otto M (Sophie E) ironwkr h1508 Verdi A
Lundstrom see also Lindstrom
" Cameron A baker r637 Hobart
" Carl (Julia C) supt M W & Co r San Leandro
" Elmer (Esther) rebuyer M W & Co h1729 Seminary av
" Esther clk r1546 Milvia B
LUNDSTROM HAROLD A (Alice I), Accountant and Tax Counsellor, 219 Ray Bldg, 1924 Broadway, Tel GL encourt 9821, r50 Elrod Av
" P L P (Oakland Blue Print Co) r Hayward
" Hat Co G W Bello mgr 1205 Bway br 1435 do
" Lloyd A (Aloyse D) h27 Bowles pl
" Sture (Ebba) pntr h431 37th
" Tage pntr 431 37th
Lundvall Geo H (Retta) clk h1181 34th
Lundwall Chas H shoe repr 3541 Chestnut r El Cerrito
Lundy see also Lundei
" Annie T (wid O B) h2039 Francisco B
" Chas lab r1442 11th
" David R sten r1618 Vista
" Don J (Ruth) h3015 57th av
" Florence A Mrs biller Capwell Sullivan & Furth r1716 Encinal av A
" Frank stdt r2534 Dwight way B
" Fred (Cath) millmn h1122 60th av
" Harry swtchmn PT&TCo r3015 57th av
" Herman M (Natalie) ins h1759 Seminary av
" Jemima (wid David) h1618 Vista
" John C ice cream mkr r211 40th
" Leona clk r1580 Madison
" Lois E clk r3008 School
" Lyman O archt h1716 Encinal av A
" Ralph elec r2411 Bowditch B
Luneberg Carl shoe mkr r717 Castro
Lung Clayton (Emma) pantrymn r216 8th
Lunse C chauf Jos Catucci
Lunser Bernard E lab r4722 Congress av
" John E (Anna) lab h4722 Congress av
Lunz Low Lee meats 1551 34th
Lunning Nicholas T (Ethel C) dep tax collr h5920 Keith av
Lunn Chas C (Inez) printer h3901 Laguna av
" Frank (Hazel) opr supvr M W & Co h1427 27th av
" John r2938 E 14th
Lunney Edw Rev asst pastor St Elizabeth's Ch (RC) r1500 34th av
Lunny Kath h1411 15th
Lunsford Chas J (Norma L) phys h2709 Dwight way B
" Glenn L (Florence P) meatctr h445 40th
" Wilbur (Bessie) slsmn h3801 Rhoda av
Lunsman Auc clk r1032 Curtis B
Lunstov Hans P (Joan) carp h2695 75th av
Lunt see also Lund
" Edw N (Charlotte) h1036 E 14th
" Geo D (Shaw & Lunt) h2500 Bay Island av A
" Helen r2325 Piedmont av B
" M E Mrs office mgr Hymans r San Francisco
" Marst stdt r2325 Piedmont av B
Luokkala Adolph clk r1377 Delaware B

LUOKKALA
" Andw (Hilja) mach h1377 Delaware B
Luoma Aksel (Amanda) h2415 9th B
" Arne (Eliz) pntr r1832 Addison B
" Eli J (Anna) carp h2317 Browning B
" Sophie jan r1832 Addison B
" Welmo r3601 Telegraph av
Luomala Kath stdt r2533a Benvenue av
Lupas Dirinka r921 Kirkham
" John lab r921 Kirkham
" Peter (Annie) lab h921 Kirkham
Luperine Jos mach r1779 10th
Luperini Ralph lab r1778 7th
Lupis Dorinka mach opr r921 Kirkham
" John mach r921 Kirkham
" Peter mach r921 Kirkham
Lupisen Henry G (Doretta V) pres Pac Sales Co r571 Walla Vista av
Lupo Gasper (Frances) lab Gardner-Sart r San Francisco
Lupold Rollin L (Frances) mldr h9632 B
Lupori Geo (Rosa) lab h1060 67th
" Primo (Ada) car clnr r1611 Sherman A
Luporin Irene compt opr r5254 Boyd
Luporini Carl (Christina) lab h1750 10th
" Jos (Rosa) lab h1779 10th
" Jos lab r1779 10th
" Paulino (Maria) concretewkr h5254 Bo
" Victor (Louise) radios 428 11th r5254 av
Luppe Paul bottler r1671 11th
Luppy Hilda Mrs cash Whitthorne & r4244 Suter
" Roman (Hilda) mach h4244 Suter
Lupretta Lorraine folder United Autoc Register Co h1060 18th
Lupton Geo W jr lawyer 428 13th R100
Lu Que Julius P tractor driver SPCo r270 av
Lurie Bertrand F stdt r5349 College av
" Building 408 12th
" Leonard S lawyer r5349 College av
" Susie Mrs h5349 College av
Lurton Gladys Mrs clk r49 65th
Lurvey Thos W auto mech Durant Mot San Jose
Lusa Mary spinner Calif Cotton Mills Co E 15th
Luschar Alex lab r2855 Fruitvale av
" Ann supvr M W & Co r2855 Fruitvale
" Frank (Mary) h2855 Fruitvale av
" Frank G firemn OFD r2855 Fruitvale
" Jennie r2855 Fruitvale av
" Jos coremkr r2855 Fruitvale av
Luscombe Chas T (Alice E) bkpr Bank of h3529 69th av
" Robt N (Florence) coffee and tea 3 h3289 Hyde
Luse see also Luce
" Chas (Sarah) lab h1515 17th av
" Hedwig (wid Wm) asst R E White Shattuck av
" Iva r4808 Shattuck av
" Meredith electn r4808 Shattuck av
Luser Fred C (Carrie) carp h4108 Webst
Lusich Geo (Julia) hemstitcher h1207 Pe
" Raymond (Ione) h1211 Mound A
Lusier Leo (Tessie) h1000 Cedar B
Lusinchi Irene Mrs br mgr F Thomas Pa Clng & Dyeing Wks r1648 E 21st
" John (A Irene) solr h1648 E 21st
Lusk Alex r3240 Chestnut
" Alfd M purch agt h1714 Nason A
" Alvin S (Maret M) (Westn Transforme h4026 Waterhouse rd
" Aubrey jr (Lois) (West Coast Weldi Brazing Co) h2912 Kingsland av
" Emerson carp r1517 23d av
" Frank W (Mary) shtmtlwkr h2943 Che
" Hilton F (Grace) pilot Okld Airport Orange av
" Jas B (Ruth) h847b Santa Clara av A
" Mark S (Edith M) carp h2653 Orange
" Ruth Mrs slswn r847b Santa Clara av
" Saml electn Spott Elec Co r Richmor
" Walton R (Bessie) clk h496c 41st
" Wm V (Marst A) h2022 Del Norte B
Lusko Arth (Pearl E) lather h4102 Redc
Lussenhop Ferdinand C (Emma) cabtmkr Elston av
Lussier Newton H (Allie) slsmn h1709 W B
Luster Danl R police OPD h1517 Genoa
" Eliz Mrs r1312 7th
" Jeannette L (wid O W) r1951 42d av
" Orron W claim adjuster h1951 42d av
Lustig A Bert (Florence M) sec-treas W F bett Co Inc h431 Lee
" Hilda dental nurse r3301 Bruce
" Lillian h1730 E 21st
" Milton (Bessie) deymn h3301 Bruce
Lutan Frank (Lena) tinsmith h308 Santa av A
Lute Eliza cook r208 The Uplands B

B. F. Schlesinger & Sons

Telephone HO lliday 1000

Branches on Broadway, San Pablo and 16th Streets — OAKLAND

t Danl stdt r2601 Channing way B
Clyde (Mary) plstr h5201 Market
Mrs tel opr r1234 Filbert
t Imogene Mrs h432 40th
n Fred lab r1252 7th
n P (Lulu) (Lutgen & Nolan) h675 11th
lus (Wilma) acct h2520 Webster B
lus F jr r2520 Webster B
ise rebuyer M W & Co r1418 Campbell
Nolan (J P Lutgen G V Nolan) gro 1102 arket
s Carl S (Feroline M) auto tester h2105 n Jose av A
n r3655 West
carrie (wid F H) h1022 E 11th
k F sten r1022 E 11th
quin r1538 Verdi A
n lab h1014 E 11th
ie L r1022 E 11th
y clk r1014 E 11th
lma R Mrs ladies wear 2512 Bancroft way

our C teller r1022 E 11th
l V Bernice h642 Clara
dr Alfd R mtrmn h1207 87th av
on N stdt r3300 Claremont av B
a E r3234 E 23d
a M r330 Claremont av B
a J (wid Chas) r32 Plaza dr B
rsile E mgr Calif Spray Chemical Co r676 nta Barbara B
rd A (Grace) barber Hotel Alameda A 228 61st av
G W r529 8th
en E Mrs drsmkr 777 19th
man (Rilka) carp h783 17th
rM (Helen L) h725 Calmar av
a (Meredith) slsmn h1684 Sacramento B
ard r772 15th
Missa A (wid N P) r415 Burk
ey H (Aimee) mfr mlnr h3300 Claremont r B
h sten r772 15th
le Geo r5933 Maccall
me (wid John) h5933 Maccall
n John C r1316 Ordway B
n H (Eliz) bridge carp h1316 Ordway B
n John bkpr Am Tr Co r San Francisco
s Alaska F clk r1717 San Antonio av A
man (Johanna) meatctr h2252 83d av
gt M sten r1717 San Antonio av A
hie P h1717 San Antonio av A
ly Chas H (Geneva) acct Key System h5916 oraga av

EY WM G (Bessie), Chief Oakland Fire ept. 204 City Hall, h4449 Park Blvd, Tel t uitvale 6327

n Edw chauf r629 10th
mma (wid O F) r4610 Park blvd
H slsmn h4610 Park blvd
a M r4610 Park blvd
s Horace W printer h928 Colusa av B
W E (Felice) printer r928 Colusa av B
ll Emmett (Virginia) clk r1243 E 15th
J (Aletha) h1243 E 15th
V (Alvina) h1401 High A
ing H oil expelmn r1552 16th
barber r2010 E 29th
Ella R (wid Fredk E) h3415 Harrison
rice N (Tessie) aud Maxwell Hdw Co 06 Olive av
resa clk r106 Olive av
Annie Mrs h1021 24th
ence vulc S A Corglat
serv sta opr r2718 Myrtle
na (wid Alvin) r3759 Canon av
ner Mrs indywkr h2718 Myrtle
rence slswn h378 Grand av
k A jan r1426 E 33d
k H mach h3719 Rhoda av
r1657 87th av
aldine clk r2900 Russell B
ry F (Hilda) h1147 Spruce B
D (Myrtle G) dentist 2287 Telegraph av
r E12h h2900 Russell B
h5307 Camden
n A (Florence A) h4180 Howe
n W inspr Co Surveyor r609 E 12th
wig (Maria) h1213 Buena Vista av A
y F stdt r2900 Russell
han H (Olive) h5400 Hillen dr
d E cook h1084 24th
al (Ventura) clk h858 43d
y S Mrs C S Pract 411 Bellevue av
o auto mech r2718 Myrtle
rginia V bkpr Farmers & Mchts Sav Bk 400 Hillen dr
t John h1430 46th av
rt Henry (Lillian) h2600 Wallace
man mach r2600 Wallace
chas I (Mabel) pntr h1629 Harmon B
rence C (Lola B) slsmn h447 Moss av
rence C jr slsmn r447 Moss av
nor M dentist r5870 Birch ct

LUX
" G H h6616 Telegraph av
" John M (Nora) (Andre & Lux) h2600 55th av
" Louis A (Marye E) h5870 Birch ct
" Mella Mrs nurse r6616 Telegraph av
" Philip A (Rose) carp 2011 Milvia B r1726 Virginia B
Luxor Hotel 2109 Broadway
Luz Antone (Mary V) blksmth hlpr h907 26th av
" Arth slsmn Reevestone Mfg Co
" Chas lab Jas Rohan
" Fred M barber r411 Campbell
" Hilda paper box wkr r1415 18th av
" Jos lab r1104 Adeline
" Manuel lab r1104 Adeline
" Mary winder Calif Cotton Mills Co r2715b 19th av
" Mary Mrs h1415 18th av
" Mary S (wid A M) r1697 12th
" Wm M (Hattie) chauf h1697 12th
Luzer Jacob (Gittel) lab h1170 12th
Luzmoor John (Louise) firfnshr h1357 61st av
Luzon Candy Shop A Newby mgr 1706½ 7th
Luzzi Jas (Levantina) clk h2007 46th av
Lyal Nich florist r821 42d
Lyall Josephine tchr r579 27th
" Sinclair (Florence) chauf h1681 Centini av
" Winifred (wid John) r585 Agar
Lyback Ellis G (Clara) mach h2008 Dwight way B
Lybarger Ray r1808 5th
Lyberg Verele C labty asst r YMCA
Lyckberg Theo D (Louise) pharm American Pharmacy h4225 Glen av
Lycke Nestor B (Pauline A) mach h511 Forest
Lyda Apartments 650 44th
Lydeard Archie R (Eliza) carp h3263 Galindo
Lydecker Geo h3018 Fair View av A
" Lydia Mrs mlnr r3018 Fair View av A
" Walter r559 16th
Lyden Marian sten r2938 Russell B
Lyder Ernest E (Alta S) chemist h627 San Fernando av
Lydiatt Geo mach r3027 Fulton B
Lydiksen Geo H (Nadine) bldg contr 1685 Grand av Pied
" Thos P (Ruth E) carp h4060 Lyon av
Lydo J P night wtchmn Ala Park Co
Lydon see also Leyden and Leyden
" Helen A Mrs cash Jackson Furn Co r4831 Webster
" Jas lab r5803 Dover
" Kath (wid P H) h3863 Grove
" Martin lab r5803 Dover
" Thos (Mary) lab h5803 Dover
Lyen Chas L sec Mutual Thrift & Loan Corp r Los Angeles
" Jas L (Ida M) mgr Mutual Thrift & Loan Corp h2007 Carlton B
Lyerla Arden r1916 Filbert
" Fred M acct h1916 Filbert
" Pearl mlnr r1916 Filbert
" Ross T r1916 Filbert
Lyford Chas R meat ctr r151 9th
" Edna Mrs mgr Glen View Apts h8 Yosemite av
" Louis D (Edna) slsmn h8 Yosemite rd
Lygren Harry shipwright hlpr r1033 7th av
Lykins Paul actor h2644 Dwight way B
Lyle Alfd h1050 88th av
" Alfd jan r2326 Telegraph av
" Eva H (wid Wm L) h2935 Abbey
" Foster R (Helen F) art Connecticut Mut Life Ins Co h1465 Cornell av B
" Harris K (Mary) lawyer h635 Vincente av B
" Jos electn h160 9th
" Vadis sten h160 9th
" Wm R framemn PT&TCo r2935 Abbey
Lyil Mary maid r590 12th
Lym Robt F (Ruby) slsmn h1327 Josephine B
Lyman Alice Mrs tel opr r2550 Clement av A
" Alvin (Belle) auto mech h2838 Madison A
" Edw H (Eliz) clk h2447 Damuth
" Edwin (Alice) jan h2107 Myrtle
" Eliz Mrs clk r670 55th
" Eliz (wid Bernard) r2910 Short
" Everett (Mary) lab h1124 63d
" F Fuller (Adella V) h5378 Broadway
" Floyd P (Mabel M) h758 Colusa av B
" Frank J (Lillian G) real est 3751 Bway h1179 Glen av B
" Frank L (Violet) h8120 Iris
" Geo H (Mary) (Lyman & Paul) h930 56th
" Helen F (Richd M) h52 Santa Clara av
" John (Rose) clk h1717 Chestnut A
" Leo (Katrina) firemn OFD h9053 Hillside
" Leonard shipwright r1717 Chestnut A
" Liberty M (Hazel) h3201 Mills View av
" Mabel tchr Ala Pub Sch r821 Faru A
" Marion r1461 Alice
" Marion M r52 Santa Clara av
" Ralph E (Frances E) loc eng h6132 Mauritania av

HERBERT D. BAKER — HOUSE MOVER

House Raising — Brick Shoreing — Rigging — Smokestack Raising Trusses and Girders — Heavy Machinery Moving — 17th and Gaynor Ave. Richmond

Tel. Richmond 52

C. P. MURDOCK, INCORPORATED
10TH FLOOR SYNDICATE BUILDING
Telephone Glencourt 5040
ACREAGE — HOMESITES — INDUSTRIAL

Western Normal

36th Year

Intensive ten months' course

Practice Teaching

Graduates assisted to get schools

2419 Haste Street Berkeley

Tel. BE rkeley 4404

RAUER'S LAW & COLLECTION CO

A CORPORATION

J. J. RAUER, Pres. ROY E. CLARK,

Collections Made Everywhere—No Collection, No Charge

703 Market, San Francisco See Pages 102 and 133 Tel. GA rfield

LYMAN
" Ray J (Lucille) pres Great Western Meter Co h1290 Powell
" Richd F jr (Jessie H) civ eng h6602 Chabot rd
" Richd M jr (Muriel) lawyer h775 Rosemount rd
" Robt clk r304 Foothill blvd
" Rollin A emp Okld St Dept h1431 46th av
" Theo B (Bess A) h2124 San Antonio av A
" Vernon A apt mgr 1803 Spruce B
" & Paul (G H Lyman G R Paul) gro 6401 Shattuck av
Lymangrover Carrie M Mrs h3120 22d av
" John (Dorothea) printer h2545 Havenscourt blvd
" Paul H printer r3120 22d av
Lymburner Ferreol C (Sarah E) h684 17th
Lynam Wm E (Faye) auditor h5868 Ocean View dr
Lynan Julia C (wid E V) r2600 Ridge rd B
Lynas Mary (wid J C) h1407 Market
" Robt I frt agt r1407 Market
Lynch Agnes sten r458 Crescent
" Agnes H priv sec Durant Motor Co r5556 Harvey
" Anita M acct h512 41st
" Annie F r589 Wesley av
" B J h2116 San Jose av A
" Barbara stdt r1756 LeRoy av B
" Bertha nurse r315 Park View ter
" Bessie music tchr 461 Moss av
" Brigid emp Contra Costa Lndy
" Bryan (Bessie) marine eng h2144 Woolsey B
" Cath A (wid John) h1331 St Charles A
" Chas N r458 Crescent
" Christopher T mach r3578 Galindo
" Clair I (Sophie) slsmn h1061 63d
" Clarence (Anna) carp h4165 Howe
" Danl J (Lottie) elev opr h2460 Coolidge av
" David (Ella) carp h1133 71st av
" Dorothy clk r4134 Brookdale av
" Dorothy sten Ala Airport r2616 Harrison
" Edw cement wkr r920 Taylor av A
" Edw (Lavina) hod carrier h852b 36th
" Edw F card writer r YMCA
" Edw J (Mabel) deskmn PT&TCo r3121 63d av
" Edw M (Betty J) slsmn East Bay Crmry Co h808 E 23d
" Eliz r637 18th
" Ellen (wid Jas) h2893 Morcom av
" Elva A sten r574 Excelsior
" Emily h1820 Park blvd
" Emily N Mrs h2525 Clement av
" Emma C (wid H M) h2817 Telegraph av B
" Emmett D (Luella) barber h544 38th
" Ernest E (Lucile) servicemn Great Western Power Co h1114 Regent A
" Eva K clk r544 37th
" Florence r157 Ricardo av Pied
" Florence Mrs clk h2616 Harrison
" Florence P r1519 Addison B
" Frank r511 Grove
" Geo F (Lillian) chauf h5824 Maccall
" Geo N carrier Okld PO r1032 Chestnut
" Hanoria stdt r2542 Durant av B
" Harry H (Louise R) slsmn h501 Wesley av
" Hazel sec E J Sinclair r5018 Shafter
" Helen stdt r1756 LeRoy av B
" Herbt (Irma) h6501 Dana
" Isabelle L sten r458 Chescent
" J E emp Albers Bros Mlg Co r923 Santa Fe av B
" Jas r1037 E 11th
" Jas A (Helen) iron mldr h1642 74th av
" Jas F (Marie C) clk h6015 Holway
" Jas J spotter Bway Wholesale Clnrs r627 Lincoln av A
" Jim lathe hd Hazel Atlas Glass Co r Sterns Hotel
" John barber r544 38th
" John clk J P Peylouret
" John slsmgr Kleiber Motor Co r1331 St Charles A
" John P capt OPD h461 Moss av
" John L (Julia) cond h3494 Hollis
" John M printer r1710 Virginia B
" Jos J cannerywkr r1223 88th av
" Jos J ydmn r1835 7th
" Jos M (Florence L) slsmgr h1835 Rosedale blvd
" Jos P (Kath) uphol 2529 Seminary av
" Jos W clk r458 Crescent
" Julia cake pkr r3494 Hollis
" Kath r544 37th
" L lndywkr Ala Steam Lndy r1306 Bway A
" Laurabelle sten BFD r2124 McKinley B
" Leo M (Cecile) h1437 48th av
" Lura r2124 McKinley av B
" Lura L (wid R C) sten h2124 McKinley av B
" M clk r344 13th
" Margt r2235 E 15th
" Margt Mrs h1350 Hearst av B
" Margt E (wid D J) h2523 Market
" Mary E Mrs h522 Alice

LYNCH
" May r522 Alice
" May C candy pkr r529 40th
" May J music tchr 458 Crescent
" Merle Mrs demonstr H C Capwell Co Lexington El Cerrito
" Mervyn E clk r4134 Brookdale av
" Mervyn W (Clara) draymn h4134 Brookdale av
" Michl slsmn H C Capwell Co r Hotel M
" Michl J r3046 Pleitner av
" Myo serv sta opr Bay Counties Gasoline r114 18th
" Nan J dom r429 40th
" Nealon brklyr r522 Alice
" Nettie maid 6425 Chabot rd
" Oscar cook r4160 Lincoln av
" Patk J (Flora M) wtchmn h1612 Oak
" Paul L formn Anderson's Cpt House Claremont av
" Peter B (Susan F) pres Grayson-Owen Co h564 Valle Vista av
" Raymond electn r4166 Lincoln av
" Terrence bldg mech PT&TCo r4165 Howe
" Thos lab r867 Campbell
" Thos J beemn SPCo r3457 Paxton
" Thos J (Belle) welder h465 41st
" Walter h832 Center
" Walter E clk r3218 Grove
" Walter N (Violet M) carp h3281 Nicol
" Wm asst boys sec YMCA r Mill Valley
" Wm A (Mary A) slsmn h458 Crescent
" Wm C linemn PG&ECo r Rose Apts
" Wm G bkpr Central Savings Bank r20 Ivy pl
" Wm H plmbr h1519 Addison B
" Wm J (B Marie) slsmn h20 Bowles pl
" Wm M (Ruth) gdnr h664 54th
Lynd see also Lind
" Arth W oiler Key System h524 43d
" Carl P lab r524 43d
" Edw lab r833 Myrtle
" Lemuel M (Veryl F) real est h456 Jean
Lynds Dora S Mrs h1927 Cedar B
" Fred H carp r3008 Mabel B
" John S window trmr r1927 Cedar B
" Louise R Mrs h3008 Mabel B
" Paul E printer r1927 Cedar B
Lyng Alice J sten r467 24th
" Eliz F h467 24th
" Geo J mot pict opr r1950 Rosedale av
Lynip Benj F (May) h2301 Cedar B
Lynn see also Linn
" Anna B tchr Ala Pub Sch r849 Kingston
" Anna M sten r2027 E 15th
" C (Bertha) h2236 Clinton av A
" Ellen M bkpr Westn Clay Products Co E 15th
" Evelyn A (wid Wm) tchr Ala Pub Sch Eldorado av
" Frank (Harriet W) electn h2341 Valley
" Henry T br mgr Wood Hydraulic Hoist Body Co r3014 Chapman
" Jas A storekpr r2027 E 15th
" Jas S (Mary J) carp h2004 Prince B
" Jeannette bkpr r1514 Alice
" John bridgemn r477 8th
" John (Augusta) slsmn h2537 Scenic av
" John P r1427 5th av
" John P h2027 E 15th
" Keith L (Edith) clk h1600 Lincoln B
" Leo T (Doris) h2620 Washington A
" Leon T (Dora) mach h1600 Virginia B
" Leroy window trmr F W Woolwirth Co Paul Hotel
" Leroy F slsmn r534 12th
" Louis L lab r1079 28th
" Marguerite sten r1600 Virginia B
" Mary A tchr Pub Sch r849 Kingston av
" Mary A (wid Jas) h849 Kingston av
" Mary J credit mgr Eastern Outfitting r2536 McGee av B
" Michl bottler h2536 McGee av B
" Nellie (wid Edw M) h3409 Kempton av
" Phineas T Rev (Ruth) h3015 58th av
" Ragle W (Grace E) bank representative Warfield av
" Richd A (Fern) carp h7327 Holly
" Robt A (Mollie) h3341 Wilson av
" Walton h3643 Grove
" Wm W (Mabel W) lab h994 57th
" Willis F (Laura M) bldg contr 1037 Ashby av
LYNN WILLIS F (Laura M), Builder and tractor, Builders Exchange, 351 Hobart GLencourt 6701, h1037 Ashmount Av HO liday 3244
" Winnie waiter r1536½ Buena Vista av
Lynndele Vivian S Mrs tchr Cal Sch fo Deaf h2431 College av B
Lynow Johanna (wid John) h1056 48th
" Robt carp r1056 48th
" Violet Mrs h5993 Bromley av
Lyon Building 464 19th

Judicious Advertising

CREATES
A New Business

REVIVES
A Dull Business

ENLARGES
An Old Business

RESCUES
A Lost Business

PRESERVES
A Large Business

SECURES
Success in Any Business

SAVES
A Failing Business

ENABLES
You to Pay Your Taxes

()

Directory Advertising Brings Satisfactory Results

WHITTHORNE & SWAN

Oakland's Popular-Price Department Store

'ashington St. at 10th and 11th — Tel. LA keside 7200

SN

arrie tchr Pub Sch h2709 Ivy dr
ias D (Alberta) carp h6501 Buena Ventura av
ias F (Irma) jan h1804 Derby B
ara B (wid John) r1129 Filbert
ayton G medical stdt r6501 Buena Ventura av
avid stdt r5695 Oak Grove av
avid L (Elsie M) slsmn h6036 Wood dr
avid W (Lina) drftsmn h1226 Broadway A
Mrs h360 42d
dmund C (Florence K) v-pres-mgr Okld Mortgage & Finance Co h804 Wala Vista av
lna M r5442 Broadway
mer L (Mary) card writer h3418 School
helyn M sten h1494 Alice
rank H (Helen) gdnr h950 Park A
red W (Lillian B) sign erector h1443 46th av
redk F (Clara M) h132 Sunnyside av Pied
redk J (Nellie E) h1349 Weber A
race C bus sec YWCA r2703 Ivy dr
arry D (Jane) (Janes Fashion Lane) h763 Trestle Glen rd
arry P lab r483 9th
arvey B (Eleanor R) pres-mgr Lyon Storage & Moving Co h306 Sheridan av Pied
attie r608 12th
attie (wid Chas) h2214 Prince B
enry F (Clara B) slsmn h1515 Spruce B
enry P bkpr Berkeley Auto Repair Co r421 43d
erbt W (Agnes) plmbr h2526 E 21st
orace H (Marie) carp h2119 Grant B
ugh h118 Athol av
a P emp Irving L Singer Co r4129 Penniman
is h1713 8th A
is A lab h483 9th
ne Mrs (Janes Fashion Lane) massage 178 Grand av r769 Trestle Glen rd
hn W (Frieda) lab h1129 Filbert
osephine C (wid S S) r638 The Alameda B
oyce stdt h2643 Channing way B
ilius A pharm Day & Night Pharmacy
alil M (Jennie) pntr h3301 Kingsland av
yle A (June H) stdt h1810 Euclid av B
E asst eng SPCo r2643 64th av
ewis mech r1042 Annerly rd
oyd O (Christine) barber h1505 Henry B
ydia Y Mrs sten of C r2276 Shattuck av B
alinda E r3606 Opal
ary E r2709 Ivy dr
elvin E (Edna M) h5442 Broadway
sborn A (Vivian) police OPD h3705 Foothill blvd
scar F (Signa) carp h2612 Mathews B
ost G A R meets 1st and 3d Tuesday 200 Grand av
adford H slsmn r1515 Spruce B
elief Corps meets every Wednesday 200 Grand av
Essie slswn r368 Hudson
aml (Rose) h3937 Bayo
orage & Moving Co H B Lyon pres-mgr B
R Aiken v-pres 3400 Broadway
nos (Clara) lmbr grader h1050 E 12th
hos N clk r2321 Webster B
roy N bsemn SPCo r2321 Webster B
elma Mrs clk r85 10th
alker A (Agnes) bkpr Bay Belting & Supp Co r1204 Blake B
alter E (Mattie) h2214 Derby B
ilbur G barber 2254 Bancroft way B r Albany
m H r2131 Park blvd
arold Ruth slswn r1922 Webster
ns see also Lions and Lyon
rnes F h783 8th
bt L slsmn r1074 65th
lex J (Ida) stationery 2996 College av B h2937 Hillegass av B
lice J (wid Jas) r1825 Harrison
llen R clk r1825 Harrison
my hair drsr r1942 47th av
my E (wid J F) bkbndr h1419 Fairview B
partments 1500 Lakeshore av
rth C (Alpha) gasmkr h1707 Market
rth M (Eva) soir h3124 Rawson
ernice sten r513 24th
ridget M (wid Jas J) h1217 Walnut A
arl R (Mabel M) reprmn PT&TCo h1058 75th av
has C (Margt) carp h2033 9th av
hester (May) slsmn h4710 West
lyde F (Ruth) h1215 University av B
enver H (Fay) electn h1600 72d av
orothy A Mrs sten r1016 Jones av
d slsmn Printing Plates Inc r San Francisco
dna Mrs r1764 8th
dw clk r3400 Coolidge av
dw L (Bernerdine) musician h615 Central av A

LYONS
" Eleanor h176 15th
" Eliz stdt r2634 Bancroft way B
" Ellen clk r2509 55th av
" Emily (wid Vincent) h2132 Mulberry
" Ervin r2237 E 23d
" Fannie W (wid J H) r813 26th
" Flora B Mrs r1314 Alice
" Frank (Inez) lab h1538 8th
" Frank H (Helen) gdnr r950 Park A
" Frank L (Pearl B) h746 Hillgirt cir
" Freda M slswn Zukois r2736 Brookdale av
" G C carmn r9853 A
" Geo J stdt r1909 Francisco B
" Geo W (Emma) carp h812 13th
" Gertrude Mrs smstrs r409 Evelyn av
" Gilbert (Margt) chauf h716 55th
" Gladys A slswn r1825 Harrison
" Grace Mrs organist h2721 San Pablo av
" Grant r4617 Park blvd
" Grover J (Bessie) mech h2906 61st
" Harold (Edith) h2317 85th av
" Harold (Harriett) auto mech h565 37th
" Harold (Edith) drftsmn h3300 Maple av
" Harold H (Florence) slsmn h2509 55th av
" Harry J (Annie) auto garage 1826 San Pablo av B auto wrecker 1828½ do h652 30th
" Hazel M r5405 Lawton av
" Helen asst librn Ala High Sch r2132 Clement av A
" Helen L r4373 Howe
" Henry W wtchmn h2908 Morgan av
" Howard (Gussie) candy mkr r2921 Abbey
" Idah Mrs tchr Pub Sch r5621 Picardy dr
" J condr r1615 2d av
" Jack (Irma) cook h2800 Stanton B
" Jas B (Bema) h2654 Harrison
" Jas C (Mary E) h1988 California B
" Jas C brkmn Key System r881 53d
" Jas E (Margt E) jan h277 29th
" Jas H (Minnie A) h1315 Bay A
" Jas T mach r175 14th
" John lab h818 71st av
" John C r3872 San Pablo av
" John P (Mary) bkpr h1825 Harrison
" Jos searcher of records r1815 Grove
" Jos B furn finshr r2731½ Dwight way B
" Leo J (Mary) clk h1434 Grove B
" Leon L (Alice M) pilot Okld Airport h5727 E 16th
" Lillie M (wid David) h331 Market
" Louis J (Phoebe) jwlr h2241 San Jose av A
" Margt E tchr r277 29th
" Marie r1209 Lafayette A
" Mary dom 644 Longridge rd
" Mary E h3020 College av B
" Milton R (Lucille) chauf h4383 Adeline
" Patk exp h1665 46th av
" Ray L h1707 36th av
" Rex R (Leah H) bkpr Farmers & Mchts Sav Bk h666 Brooklyn av
" Richd r785 6th
" Robt W (Jane) police OPD h2628 School
" Ruth B stuffer H C Capwell Co r San Leandro
" Tailorinc Co M S Rindskopf mgr 464 19th R102
" Thos P welder PG&ECo r San Leandro
" Victor swtchmn h2164½ San Jose av A
" Victoria r1209 Lafayette A
" Wm h2648 64th av
" Wm asst bacteriologist Bkly Health Dept r h2444 Virginia B
" Wm E (Marie) contr 354 Hobart R425 h2009 Pacific av A
" Wm H (Barbara) slsmn Wurlitzer Co r2131 Park blvd
" Wm M qmlr h2466 Prince B
" Wm R (Gail) research asst U of C r2320 Haste B
" Zaidee E Mrs h3539b Laguna av
Lyra Peter (Augusta) mach h1040 89th av
Lysaught Jas P (Evelyn) chauf h410 43d
Lysen Richd carp r714 E 18th
Lyser Albt (Alice) h6013 Auburn av
" Alice I librarian r6013 Auburn av
" Chas J (Abigail S) mining eng h2960 Hillegass av B
" Chas R h2960 Hillegass av B
" Herbt S r2960 Hillegass av B
" Ruth r2960 Hillegass av B
Lytell May Mrs slswn Whitthorne & Swan r San Leandro
Lyter Saml J (Mattie L) clk h2327 66th av
Lytle see also Little
" Albt W (Sue E) clo clnr 3910 Hopkins h2829 Minna av
" Annie (wid Robt) r5553 Lawton av
" Bertram K searcher of records h2517 21st av
" Gordon h527g Palace ct A
" Herbt J chiro 2140 Shattuck av B R303 r1501 Oxford B
" Hope Y tchr Bkly Pub Sch r940 Hillsdale B
" Marie Mrs window trmr r820 19th

Maiden Rittigstein & Co.

Real Estate

420 15th
Between Broadway and Franklin

Tel. HO lliday 5800

OAKLAND

For Your

PLUMBING AND HEATING

SEE FREITAS PLUMBING & HEATING CO.

Phone FR uitvale 3329
1907 E. 14th St.

Sunset Mausoleum

BERKELEY HILLS, CALIFORNIA

Beautiful and Enduring Marble Memorial for Above-Ground Implacement Also Columbarium for Ashes.

Office at Mausoleum Address BERKELEY

Phone AS hberry 3704

See Classified Tab Insert

Frederic Vincent & Co.

Investment Securities

Specialists in Bank Securities

Financial Center Bldg.

405 Fourteenth Street

OAKLAND

Tel. HOlliday 9170

STEINWAY PIANOS PLAYERS PHONOGRAPHS

Sherman, Clay & Co.

SHEET MUS BAND INSTRUMEN RADIO

OAKLAND—BERKELEY—FRUITVALE

Lyttaker Ellen maid 43 Prospect rd Pied
" John C barber 8925 E 14th r1338 92d av
Lyttinen Heino (Olga) carp h1622 Francisco B
" Tyyne clk r1622 Francisco B
Lyttleton Jas B (Isabelle) h2108 Grove B
Lytton see also Litton
" Edith H multigraph opr clk h1238 71st av
" Frances M (wid Edw) r1238 71st av
Lutzen O M r2805 Kelsey
M & H Piston Ring Co H F Mocine mgr 346 Hobart
" & M Radio Shop W H Martin mgr 464 11th
" & M Scale Co (E B Mouser A E Mast) 2305 San Pablo av
Maack see also Mack
" Ester M stdt h1820 Euclid av B
" Paul sign pntr r2908 San Pablo av
Maar Sidney T (Gladys T) h40 Arbor dr Pied
Maarguas Alvaro (Isabella) indry hlpr r2715 Adeline
" Abt C (Isabel) h1197 Euclid av B
" Carlos J pres Judson Mfg Co r San Francisco
" Edw C (Matilda N) h4144 Howe
" Henry C clk r1918 Everett A
" Irma R compt opr r1918 Everett A
" Kath clk r5915 Idaho
" Louis L (Lambertin) slsmn h7708 Foothill blvd
" Lynnette tchr h6103 Majestic av
" Stanley R stdt r1197 Euclid av B
" Wm C (Vivian M) clk h1734 Chestnut B
" Wm M (Dollie) auto mech h1918 Everett A
Maasberg Emil (Anna) carp h1420 Wellington
" Richd C mach h3539 Hageman av
Maasburg Mary maid 1425 Harrison
Maass Aug N W h869 43d
" Blanche Mrs mgr Rosalie Apts h640 22d
Maassen John (Mary) elev opr r2122 27th av
Maastricht Gerrit J tel reprmn r460 28th
Maatta see also Matta
Maatta Henry A wtchmn Key System r San Francisco
" Milton E car repr r2724 Nicol av
Maatta Nellie (wid Gustav) h465a 40th
Maben Lewis E (Lorraine) electn h rear 3860 Whittle av
Mabey Virginia r2840 Webster B
" Wm E (Florence) garage 1824 University av B h1635 Lincoln B
Mable Dollie I beauty opr r1000 E 33d
" Thos B (Ollie) mach h1216 E 11th
Mabier Luey (wid Jos) nurse 1942 University av B
Mabinger Olive H r3507 14th av
Mabob Apartments 371 28th
Mabrier Alfd (Pearl) chauf h3934 Brown av
" Edith r3988 Lyman rd
" Jefferson factywkr r3988 Lyman rd
" T Oren (Mamie) bellman h5229 Hopkins
" Thos J (Lelia E) mach h3988 Lyman rd
Mabry Edith M Mrs slswn H C Capwell Co r San Francisco
Mabson John (Edie) lab h2275 83d av
Mac Wm E (Esther) roofer h6319 Idaho
Macabee Kenneth M meter rdr PG&ECo h1928 Irving av
Macadam Hilda E Mrs cards pkr r3432 Storer av
Macaeno Andrea gro 1038 24th
" Jos lab h921 Gilman B
MacAdams Douglass S (Marguerite) mstr mariner h2725 Prince B
" Marjorie S r2725 Prince B
MacAninch Arth J (Shirley) appraiser Pac Bond & Mortgage Co h1518 4th av
Macari Barney lab r1632 Francisco
MacArthur Arth J (Anna M) slsmn h993 62d
" Chas A solr r1807 Grove
" Duncan J (Nettie) carp h17 Linda av
" Gertrude mgr Taft Apts h5606 Taft av
" John J h5606 Taft av
" John R (Alta) h2915 High
" Roy L (Rose) acct Hipolito Co h6206 Baker
" Theodore R (Loretta) bkpr r1146 McKinley av
" Wallace (Alice) h3036 Harper B
" Wallace L clk r3036 Harper B
Macartney Chester (Iris) h5808 Fremont
" Ethel E tel opr r6001 San Pablo av
" Iris E Mrs typist r5808 Fremont
" John N pntr h6001 San Pablo av
" Kenneth r6001 San Pablo av
MacAskill Agnes M (wid C T) r600 Kenwyn rd
" Margt Mrs r644 Merrimac
Macauley Chas mach r1633 Excelsior av
" Edith F office sec Drs Tiffany and Ashley r1633 Excelsior av
" Edw A clk Okld P O h Grisborne av off Thorn rd
" Edw L (Pauline) game warden h64 Plaza dr B
MACAULAY H C FOUNDRY CO, H C Macaulay Pres, John Lauffer V-Pres, C M Henderson Sec-Genl Mgr, 6th and Carlton, Berkeley, Tel BEr keley 2911
MACAULAY
" Henry C (Mary L) pres H C Macaulay Fo dry Co h1700 Spruce B
" Henry P (Eliza H) h2609 Milvia B
" Mary A (wid J R) h1520 Santa Clara av
" Murdo W (Margt) h1633 Excelsior av
" Walter B chf eng (Lydia A) h95 Ross
Macauley Carrie (wid F I) h3017 Santa C av A
" Cedric B (Frances) floormn E F Hutton & h3229 Central av A
" Donald R (Marian) clk h429 37th
" H C v-pres Collar Valve Corp r2295 San P av
" Hector E (Irma E) road contr h4157 Ma av
MacAuley Jane (wid Z B) mgr La Blanc h1412 9th av
Macauley John C (Bertha) gro 2034 Myrtle Forest
MacAuley Kenneth A mtrmn r429 37th
Macauley T Mrs tchr Bkly Pub Sch 71 Bo la B
" Palmer C (Lulu) broker h2814 Central a
MacAuley Russell clk r429 37th
Macauley Wm (Alice) boat bldr h1323 E 17
Macaya A clk r611 Jean
" R F mapper PG&ECo r611 Jean
MacBeck Vera Mrs h445 E 16th
Macbeth Donald S (Mae) (Hall Stuart & M beth) 5424 Broadway
MacBeth Harry P (Renee V) mfrs agt h Lyon av
Macbeth Kath bkpr Pac Graphite Wks r Keith av
" Septimus G P(Kath) (Hall Stuart & M beth) h5690 Keith av
MacBoyle Wm r2821 Hillegass av B
MacBride E Mrs r Durant Hotel B
" Lyndon H gdnr San Antonio Park
" Olga Mrs sten r2911 Myrtle
" Raymond hatter H C Capwell Co r San F cisco
" Richd clk r2911 Myrtle
MacCabe W Lorain teller Bk of Am of r3620 39th av
Maccabees Lodge No 17 410 1st
" The H M Eisenbise supvr 1419 Bway R30
" The J L Fine sec 1121 Washington R348
Maccaco Alvina clk r5420 Bryant av
MacCallum (Maude L) h5814 Kingsley cir
MacCann John M chauf r853 Apgar
" John W (Martena) chauf r853 Apgar
Maccari Modesto (Lucia) chauf h3844 Howe
MACCARIO FLOWER SHOP (Henry J M cario), Flowers for All Occasions, Piedmont Av. Tel Piedmont 0613
" Henry J (Caroline) (Maccario Flower Sh h4418 Piedmont av
" Zefferino clk r438 Avon
MacCartney Ross (Irene) h125 E 15th
MacCarty Arth W (Janet) clk h2444 89th a
MacCaughey Hamilton r1935 Yolo av B
" Vaughan (Janet) h1935 Yolo av B
Macchi Amando (Kath) lab h763½ Taylor
MacClean Geo S r568 12th
MacClure Anabel r1429 Hawthorne ter B
MacColl Emily E Mrs r530 Chetwood
MacConaughey Ernest S Rev r1722 Stuart
" Harry E (Amelia L) h1234 Hawthorne A
" Lois r1234 Hawthorne A
" Mattie (wid J S) h1722 Stuart B
MacConnell Edw (Violet) h2042 Central av
" Herbt (Ida C) formn East Bay Munic tility Dist h3906 Laguna av
MacCool Arnold stdt r885 58th
" Geo H (Alice) clk h885 58th
MacCord Howard E (Emma) h873 Erie
MacCormac Jerome E h457 26th
MacCormack Gordon W auto wkr r231 B rd Bay Farm Island A
" Wm (Florence) clk h2324 Howe B
MacCracken Wm B (Anna V) phys 2105 Ce R407 B h1542 Hawthorne ter B
MacCready John D clk h1276 Trestle Glen
MacCullough Robt S (Enid) slsmn SOCo h Carlotta av B
" Robt W (Wilhelmina) r1332 Carlotta B
" Wm chief Tilden Lbr & Mill Co
MacCurdy Chas T (Heloise R) h320 5th
" Isaac S (Jessie) chauf h2025 Rosedale av
MacDaniell Donald aviator r2617 Central av
MacDermott Aubrey r2745 26th av
" Martha A (wid Jas) h6611 Shattuck av
" Martha E r6611 Shattuck av
" O Alten lino opr r6611 Shattuck av B
" Roderick (Mabel) steward h2745 26th av
" Waldo r2745 26th av
MacDiarmid Frank C (Bertha) instr Heald lege h2315 Havenscourt blvd
MacDicken Don W (Blanche D) baker r Howe
MacDonald see also McDonald and McDonn
" A flange turner hlpr r506 Central av A
" A E Mrs r4825 Walnut

MITCHELL & AUSTIN

PIEDMONT AND LAKE DISTRICT HOMES

98 LAKE PARK AVE. GL encourt 4874

DONALD
J chf eng Hotel Whitecotton B
bain J mach h3620 Park blvd
ex r2007 Filbert
ex chauf r1721 Treegloan pl
ex (Eliz) slsmn h2137 E 23d
ex (Annetta) used autos 730 E 12th h2321 Waverly av
ex C (Merlam S) clk r5357 Locksley
donald Alex D (Carrie) carp h2188 Ransome av
Donald Alex F r2137 E 23d
ex J (Mae) pres Assoc Food Distr h2501 7th av
ex N h3800 35th av
ice N tchr Pub Sch r2208 Ransome
len (Anna) concrete wkr h1539 39th av
mon C (Josephine) slsmn h6407 Irwin ct
na Mrs h87 Vernon
na E r2137 E 23d
donald Anne r2066 San Jose av A
ne C (wid Wm D) r1322 Wellington
Donald F (wid R A) h4544 Fleming av
rch h2365 Virginia B
rch S (Louie M) collr Post-Enquirer h4245 Masterson
rchie (Grace) auto mech h719 Haight av A
rchie steamfitr r2968 Madeline
rth clk r1851 39th av
rth T (Marion) lawyer 1106 Broadway R311 h3956 Greenwood
donald Augustin C (Male T) h325 Vernon
onnie sten r361 Lester av
arrie V (wid Simon) r1613 Foley A
Donald Chas r5455 Lawton av
hristine mlnr r6608 Beck
donald Claudia clk r1600 Sonoma av B
yde clk r3556 Kempton av
Donald D G Pilot Okld Airport r2414 106th av
P T h4440 Edith
anl steamfitr r3568 Boston av
anl (Cath) (Wright's Billiards) h1902 E 30th
avid S (Marie R) h1007 Stanford av
elma musician h167 Grand av
donald clk r2066 San Jose av A
onald T r1505 Hopkins B
Donald Dorothea clk r4063 Agua Vista
donald Dorothy W r2916 Avalon av B
ougald L r1505 Hopkins B
uncan D r1505 Hopkins B
Donald Earl A (Virginia) drugs 5728 San Pablo av h923 Hillcroft cir
arl R (Grace) archt h194 John
lith clk Sears, Roebuck & Co r San Francisco
dmund L eng East Bay Municipal Utility Dist r Camp Pardee
lwin A h1921 26th av
ener N Mrs h1612 E 15th
iz slswn h2137 E 23d
iz Mrs h683 46th
iz H (wid D A) h1108 E 33d
donald Ella Mrs radios 1257½ Park A r1110 do
Donald Emma J social wkr Assoc Charities r1579 Jackson
rnest M (Dolores) mgr MacDonald & Co h5354 Broadway
ig r5455 Lawton av
donald Eug golf instr Capwell, Sullivan & Purcell r526 35th
Donald Fannie L (wid R L) r1449 Alice
ora A (wid Malcolm) h6608 Beck
ank (Lillian) shineler h935 24th
donald Fred (Lydia) lab h1252 49th av
H cond Key System r Richmond
abella Mrs h1505 Hopkins B
Donald Geo chauf r1851 39th av
eo A (Merle) slsmn h2536 Virginia B
donald Geo B (Edith) mstr mariner h6466 Regent
eo H (Eunice) meats 2884 38th av h4141 Redding
Donald Geo H (Mary C) slsmn h210 Moraga av Pied
ladys music tchr 6502 Dana
ladys E Mrs sten r1726 Sonoma av B
donald Hammond E (Gath) gdnr h622 Taylor av A
Donald Hattie r136 Ricardo av Pied
donald Hector E meats 3250 Grand av h3503 Kempton av
Donald Herbt (Olive) concrete wkr h4218 Shaffer av
orton h3956 Greenwood av
donald I A aud Pacific Co r Hotel Harrison
J r1461 Alice
ving (Agnes) teleg opr h361 Lester av
Donald Jas (Edna) waiter r1901 Franklin
Donald Jas A (Mollie P) lab h150 Perry
as A with Okld Elev & Mill Co r465 Bellevue
as F (Dorothy) slsmn h2916 Avalon av B
Donald Jas L (Amentine) investigator h2615 21st av

MacDONALD
" Jas L slsmn r1449 Alice
Macdonald Jas S (Gladys E) h1726 Sonoma av B
" Jas W sec-treas Okld Oil Mills and Okld Elev & Mill Co r53 Cambridge way Pied
MacDonald Jerome h626 39th
Macdonald Jessie r310 Park View ter
MacDonald Johanna h1646 Addison B
" John (Alice) crane opr h2408 E 22d
" John (Dorothy) slsmn h2361 E 22d
Macdonald John A (Lella) gro 2884 38th av h3139 California
" John A (Evelyn B) mtrmn h3869 Grove
" John A real est 1435 Harrison h822 Walker
MacDonald John A (Minnie) slsmn h609 Central av A
" John A (Minnie M) slsmn h1006 Market
Macdonald John D (Alma) marine eng h1516 36th av
" John D supvr Key System r2140 11th av
" John I mgr Financial Center bldg r1803 Highland B
MacDonald John I with Tucker, Hunter-Dulin Co r Hotel Leamington
" John J (Lena) pntr h1402 Bancroft way B
" John M clk r1813 San Jose av A
" John T drftsmn Oliver United Filter Inc r592 Castro
" Jos G h4900 Fairfax av
Macdonald Kate M h684 35th
MacDonald Kenneth (Ida M) h17 Glenwood av
" Kenneth (Addie) r2858 60th av
Macdonald Kenneth J (Marian M) with Am Trust Co 40th and Piedmont Br r4120 Gilbert
" Leonard C (Miriam) coal dlr 503 Linden h4138 Randolph av
" Leroy F (Evelyn) h579 The Alameda B
MacDonald Lillian bkpr Pac Coast Aggregates r800 Portal av
" Loretta r626 39th
" Lucile h5455 Lawton av
" Mae K tel opr r4544 Fleming av
" Malcolm (Nellie) carp h1851 39th av
" Malcolm (Flora) carp h2764 Foothill blvd
" Margt bkpr r2968 Madeline
" Margt (wid Jas) h5368 Bryant av
" Margt C r1108 E 33d
" Margt G tchr Pub Sch r684 35th
" Margt J sten r4544 Fleming av
" Marge sten r3505 Kempton av
" Marion C r3956 Greenwood av
" Marjorie r1813 San Jose av A
" Marshall (Emma) barber 944 54th h886 55th
" Mary C Mrs nurse Pub Sch r210 Moraga rd Pied
Macdonald Mary E h2208 Ransome av
" Mary J social wkr r1579 Jackson
" Mary L (wid J R) h2916 Avalon av B
" Morris J (M Marion) h77 Glen av
" Muriel C tchr Bkly Pub Sch r2208 Ransome av B
" Naomi I sten r361 Lester av
" Neil slsmn h2066 San Jose av A
" Neil J restr 928 Broadway r1703 37th av
MacDonald Nora Mrs h3568 Davis
" Olive E (wid Robt) h6502 Dana
MacDONALD PERRY W (Betsy), Pres Inter-City Express Publishing Co. h434 Pala Av, Piedmont. Tel PIedmont 6618-J
Macdonald Robt (Mabel) golf instr h5557 Brookdale av
" Robt A r800 Portal av
" Robt E (Annie) h800 Portal av
MacDonald Robt M servicemn J I Case Co r123 Lake
" Robt O r2912 Deakin B
" Robt R A slsmn r1449 Alice
MACDONALD ROBERT W (Anna) (Robinson, Price & Macdonald), h2841 Russell, Berkeley
MacDonald Robt W G (Christina) pntr h3716 Loma Vista av
" Robin R (Cleo H M) mach h2446 E 21st
" Roderick (Gertrude) car repr h rear 3481 38th av
Macdonald Ronald A (Edna) teller Bank of Am h2809 8th av
MacDonald Roy P transport pilot h4825 Walnut
" Rufus C (Martha) phys 418 Santa Clara av A
" Russell (Dorothy) h1813 San Jose av A
" Sarah Mrs r2935 Summit
Macdonald Sherman W dept opr mgr MW&Co r1551 Vista
MacDonald Simeon (Alice) pntr h4469 Masterson
" Simon O (Anna B) bldg contr 2912 Deakin B
" Viola h2539 Durant av B
Macdonald W Lester r800 Portal av
" W Arid (Nellie L) agt Equitable Life Assur Soc h3556 Kempton av
" Walter R (Virginia) mach h613 Haight av A
MacDonald Walter W Mrs sten r568 29th
" Warren K (Ruth) reporter Inter-City Pub Co h1261 Monterey av B
" Wm D carp h4057 Agua Vista
Macdonald Wm D (Phoebe) clk h2122 73d av

McCormick Steamship Company
215 MARKET STREET
SAN FRANCISCO
Davenport-3500

POLK'S BANKERS' Encyclopedia

CONTAINS A FULL AND COMPLETE LIST OF

Banks
Bankers
Trust Companies
Savings Banks
in the United States and Canada

ALSO OTHER VALUABLE DATA CONCERNING BANKS

Price $15

Polk's Bankers Encyclopedia Co.
Publishers
431 Howard Street
Detroit
524 Broadway
New York

COOPER'S CANARY COTTAGE

BIRDS FISH PETS

BIRDS BOARDED

SUPPLIES

MARY A. COOPER

522 18th St.

Tel. HO lliday 9847

Judicious Advertising

CREATES A New Business

REVIVES A Dull Business

ENLARGES An Old Business

RESCUES A Lost Business

PRESERVES A Large Business

SECURES Success in Any Business

SAVES A Failing Business

ENABLES You to Pay Your Taxes

()

Directory Advertising Brings Satisfactory Results

C. L. TRAVER and SON

Established 1899

REALTORS

Tel. AL ameda 4321

SPECIALIZING IN ALAMEDA INDUSTRIAL PROPERTY

2315 Santa Clara Avenue (See Page 168) Alami

MacDonald Wm H (Mary) steamftr h1086 Versailles av A
" Wm J blue printer r683 46th
" Wm M (Jennie M) clk h3826 Brighton av
" Wm R (Lorena E) h2638 Woolsey B
" Wm T clk r1449 Alice
Macdonald Zaidee sten r4654 Congress av
MacDonald & Co E M MacDonald mgr real est 5352 Broadway
MacDonell Bernard G (Mona V) h1257 Hearst av B
" Geo A (Eliz) carp h2425 Spaulding av B
" Helen L tel opr 456 40th
" Ione L clk r456 40th
MacDonough Colman lab r725 12th
" Michl J (Erma) lab h3212 Baker B
MacDougall see also McDougall
" Alex (Agnes) plmbr h2350 E 24th
" Allan S (Alice H) h581 Vernon
" Andw V (Ivena) mach h2218 24th av
" Duncan stdt r2548 Haste B
" Elwood (Olga) ins agt h2241 Curtis B
" Harold F clk r21 Terrace walk B
" Isabella (wid Peter) r2218 24th av
" Jas lab r581 6th
" Jas M (Laura) h400 Athol av
" Pearl J bkpr r21 Terrace walk B
" Robt T (Maude H) (The Berkeley Florist) h 2535 Etna B
" Wm (Esther) driver h1748 3d av
" Wm pntr r161 John
" Wm A slsmn Pacific Coast Auto Assn r1458 Madison
MacDowell J Walton slsmn Sears, Roebuck & Co r443 Moss av
Mace Edith walter h676 12th
" Fredk W (Marie) electn h1025 37th av
MacEachen Hector G (Esther) slsmn r5945 Marshall
" Marst J (wid Hugh) h5945 Marshall
" Norman (Martha) asct h4633 Walnut
MacEachern Angus J (Mary) h2118 McKinley av B
" Arth J clk r2118 McKinley av B
" Herbt J clk r2118 McKinley av B
" Marion F r2118 McKinley av B
" Raymond A chauf r2118 McKinley av B
" Ruth clk Bank of Italy r6289 Vallejo
" Ruth D r2118 McKinley av B
" Wilbur V with Cal Ink Co r2118 McKinley av B
Macedo Clarence driver r842 5th av
" Frank (Mary) wtchmn h9417 Scott
" John D (Ruth) acct h2944 E 14th
" Jos (Mary) lab h2912 Union
" Manuel lab r6906 Arthur
" Mary r9417 Scott
" Mary slswn r842 5th av
" Rachel P Mrs h699 28th
" Ruth r2044 E 14th
" Stanley bkpr Bank of Italy r Hayward
Macedom Dorothy stdt r1331 Arch B
Macer A J r371 13th
Macey Anna G stdt r1675 Euclid av B
MacFadyen Frances B (wid Allen) h2523 Ridge rd B
" Sara Mrs r1951 Thousand Oaks blvd B
Macfarland Alice E Mrs clk r615 Central av A
MacFarland Cora slswn r1650 Oxford B
" Harman H (Anna) pump opr East May Municipal Utility Dist r2016 48th av
" Jas F (Ida M) clk h1315 90th av
" Joan clk r1650 Oxford B
" John M (Alice E) slsmn Earle C Anthony h 615 Central av A
" Thos formn San Antonio Park
MacFarlane Alice E sten Okld Elec Dept r2841 Hopkins
Macfarlane Clifford pharm Saml Merritt Hosp
" Denver jan r1424 E 31st
MacFarlane Donald mach r3824 Everett av
Macfarlane Donald L (Edith) Macfarlane Nut Co h2841 Hopkins
MacFarlane Irnie r1402 Hawthorne ter B
Macfarlane Jas (Nelly) h535 Bellevue av
MacFarlane Neil (Ann) carp h971 Arlington av
Macfarlane Nut Co (D L Macfarlane T G Staley) mfg confr 2333 Valley
" Robt H (Helen H) slsmn Pollard-Seagrave Co h412 60th
" Wallace (Daisy) slsmgr Pac Fertilizer Co h 2244 Summer B
Macfee see also McFee and McFie
" Bessie r2948 High
" Emily r2948 High
" Norman clk h2948 High
" Robt msngr r2948 High
MacGavin Jean r2011 11th av
Macgibarthur Alfd (Oakland Blue Print Co) r1010 Broadway
MacGillivray see also McGillivray
" Alex C (Lillie) auto repr 450 24th h2106 Lincoln av A
" Lillie beauty shop 2881 38th av r2106 Lincoln av A

MacGowan see also McGowan and McGowi
" Chas restr wkr r708 Washington
Macgowan Frank C int decorator 3901 Grai
MacGowan Jos plmbr r689 16th
" Winnifred h6 Mesa av Pied
MacGrath Robt W (Claire F) h2940 Clare av B
MacGregor see also McGregor
" Alex (Florence) pipeftr h4506 Tulip av
" Alex G electn r471 37th
" Arth H (Eleanor) tchr h1334 Walnut B
" Chas M (Lena) bldg contr 470 13th R27 Highland av Pied
" Charlotte F social wkr Assoc Charities Highand av Pied
" Eleanore tchr Bkly Pub Sch r1334 Walnut
" Ernest A (May B) slsmn Armour & Co Peralta av B
" Ethel W r622 Highland av Pied
" Florence E Mrs clk r4506 Tulip av
" Harry M pass agt Union Pac System Pacific av A
Macgregor Helen sten r4625 Dolores av
MacGregor Helen R clk Justice Ct r731 60t
" John R (Henrietta) h731 60th av
" John R jr stdt r731 60th
" Leighton D (Rita C) with C M MacGi h610 Moraga av Pied
Macgregor Malcolm serv sta opr r4625 Do av
" Marst Mrs tchr Pub Sch r6025 Hillegass
" Martha Mrs h4625 Dolores av
MacGregor Robt E (May) carp h3850 La C av
" Wallace G (Gerada) slsmn Bkly Motors h Shattuck av B
" Wm W (Marst) mar eng h6025 Hillegass
" Wm W jr r6025 Hillegass av
Mach Frank (Mary) lab h530 Filbert
Machabee Alma G (wid Thos) h190 Ridge av
" Frances B r190 Ridgeway av
Machado Alfd (Helen) lab h722a Linden
" Ann clk East Bay Municipal Utility Di Hayward
" Anthony lab r2218 Coolidge av
" Anthony B (Marie R) add mach mech 34th
" Antonio (Laura) milkmn r3937 Ruby
" Antonio C (Mary) lab h2133 E 15th
" Chas (Zelma) h2019 Church
" Christine Mrs h1432 103d av
" Clarence A br mgr Safeway Stores h542
" Danl (Emma) h2800 Grove B
" Edw L (Hilda D) electn h2633 22d av
" Emily M sten r1745 E 20th
" Frances J sten Asst Supt of Schs r1200 av
" Frank auto mech r3400 Peralta
" Frank C (Julia) h1290 98th av
" Geo S (Mae) auto asmblr h1733 102d av
" Helen r1739 E 20th
" Helen bkpr H C Capwell Co r542 25th
" Henry P (Mary) plstr h3045 Arizona
" Hilda clk r2633 22d av
" Jacinto lab r1745 E 20th
" Jack F (Julia) lab r2206 13th av
" Jess F (Emily E) emp h1745 E 20th
" Jesse F (Carleen L) metal buffer h1650 av
" John (Julia) electn h635 22d
" John lab r535 Douglas
" John (Isabel) lab h3030 Ford
" John shtmtlwkr r1200 98th av
" Jos (Christina) h1432 103d av
" Jos M (Beatrice) barber 1727 Market h100
" Josephine (wid Aug) r3928 San Juan
" Jules V (Hildur E) slsmn Howard Auto h1224 34th av
" Louis h3400 Peralta
" Manuel lab r2218 Coolidge av
" Manuel (Mary) lab h535 Douglass av
" Manuel shtmtlwkr r3400 Peralta
" Mary r3400 Peralta
" Mary (wid Anton) h2218 Coolidge av
" Mary H (wid Honorato) h1739 E 20th
" Paul (Meda) auto mech h2646e E 27th
" Paul pilot Okld Airport r3625 E 12th
" Virginia clk Pub Sch r1200 98th av
" Vito asst instr Alameda Mun Golf Linl San Leandro
Machalsky Anna drsmkr r2534 Piedmont av
Machardi Bernard (Mary) lab h5221 Shafte
Machek Carrie A (wid Wm) h1647 Bancroft B
" Frank chauf r5336 Walnut
" Frank meats 1405 34th h3267 Hollis
" Jos meat ctr r5336 Walnut
Machel Albt baker r1265 Park A
Machelin David armature winder r1469 77th

Desks-Chairs-Safes
Leather Goods

Smith Bros.
470-474 13th Street
Branch: 1749 Broadway
Desks—18th and Telegraph

CHELL H T, Bureau of Investigation, Exclusive Detective Service, Handwriting Experts, Examiner of Questioned Documents, Missing People Located, Insurance Investigations, 803 Federal Realty Bldg, 1615 Broadway, Tel LAkeside 1208, r2174 40th Av, Tel FR uitvale 4458
os E (Eudora F) litho h6536 Dana
chen Agnes M (wid Raymond) h409 61st
Raymond estimator PG&ECo r409 61st
emelie D r801 Santa Clara av A
Esther sten r409 61st
ilda T (wid W T) h801 Santa Clara av A
fennie M Mrs h4330 Pampas av
chiorlatti Antonio (Antoinette) gdnr h446 Pacific av A
John gdnr r446 Pacific av A
Jos gdnr r446 Pacific av A
chikovich Louis (Chabrilo & Machikovich) r1230 Park av
chin Ann Z clk h1030 Bella Vista av
Lee H linemn r1428 78th av
Marie clk r845 York
chinists Union No 284 434 11th
chon Herman (Martha) sausage mkr h1132 Parker B
cKuch Frank A (Agnes) acct h1575 Trestle Glen rd
acias Jos lab C J Braun Mattress Co
Juana Mrs r718 3d
Micaela Mrs h718 3d
Roy O pilot Okld Airport r1830 Harrison
aciel Anthony J jr (Phoebe) carrier Okld PO h2034 14th av
Danl R (Mary) pharm h1227 50th av
John B (Rosa) auto mech h2515 Cole
John B jr bkpr r2515 Cole
Lydia clk r916 Myrtle
Manuel P jr (Virginia) blrmkr h2351 San Pablo av
Theo sign writer r570 27th
acies Roy r624 14th
acIlery Lily Mrs hairdrsr r2106 Lincoln av A
acIlree John C (Elaine) h323 51st
acInnes Alex r3521 E 18th
Mary (wid Angus) h3521 E 18th
Wm A (Maret) h2204 Woolsey B
acintire Lemuel C (Anna) car repr h131 103d av
acIntosh see also McIntosh
Allen D (Lillian) slsmn h1126 Arch B
Andw mach r1012 Willow A
Chas J r820 Magnolia
Herbt (Fannie) pntr h1531 Hearst av B
acintosh Judson Rev (Frances) assoc pastor Tenth Av Baptist Ch h1584 Hopkins
acIntosh Marie stdt r2521 Channing way B
Richd (Marie) (San Pablo Pattern Works) h1012 Willow A
acIntyre see also McEntire and McIntyre
Bertha slswn r2736 78th av
Brendan S (Ivy I) carp h468 Crescent
acintyre Felicia M teleg opr r3033 Harper B
Jas (Jean) civ eng h3033 Harper B
Margt P teleg opr 3033 Harper B
acIntyre Margt Mrs sten Bank of Italy r1130 Clarendon crescent
Marie r1130 Clarendon crescent
Marie J (wid P G) h1130 Clarendon crescent
Marion A r1130 Clarendon crescent
acIsaac Angus (Eliz) formn SPCo h1423 38th av
acIver Donald J formn Coca-Cola Bottling Co r1516 Sherman A
Ivander library asst U of C r2414 Telegraph av B
J clk r3009 Harper B
Johanna clk r3009 Harper B
Kate bndywkr r3009 Harper B
acIlwain Lila r620 22d
Mack see also Maack
Carl F fl mgr Capwell, Sullivan & Furth r743 Santa Clara av A
Chas (Clara) h721 18th
Clara Mrs h831 15th
Everett J (Hattie) jan h3918 Lusk
Frank A (Dorothy) h240 Grand av
Franklin H (Sarah) h533 Spruce
Harland W (Lizette) mgr Simplex Piston Ring Sales Co h750 Rand av
Harry C (Helen J) pres Sierra Consolidated Mining Co mgr Herman Goelitz Candy Co h661 Nielson av B
Henry h1921 26th av
International Motor Truck Corp H B Fredericks br mgr 1902 E 12th
Jas G (Juanita) clk h175 Oak rd
Lee (Bernice) waiter h2822 Acton B
Linnie Mrs br mgr MacMarr Stores r1669 Centini av
Louis J factywkr r3424 Rhoda av
Lucy h2222 9th av
Morton G (Rosbud) sec-treas The Jay Studios r475 Lagunitas av

MACK
Olive B buyer Capwell, Sullivan & Furth r3928 Foothill blvd
Oscar E (Belle J) h309 Warwick av
Paul W (Loova) plmbr h3329 Harrison
Ralph W slsmn Forman & Clark h673 31st
W M lab r416 6th
W M Rev (Margt E) pastor Church of the Nazarene h621 Hillsborough
Wm shoe repr 2915 San Pablo av r641 Nicol av
MacKane Keith tchr U of C r Faculty Club B
Mackay see also Mackey, Mackie and McKay
Alex E (Marion) slsmn h2350 Bartlett
MACKAY AUSTIN VALVE CO (See Aerochrome Engine Valve Co Ltd)
MacKay Donald (Eliz) carp h2514 19th av
Mackay Donald S tchr U of C r97 Tamalpais rd B
MacKay F Minnette (wid Allen) h630 66th
Gilbert S stdt r6243 Rockwell
Mackay Hattie W (wid W S) h1271 7th
MacKay Ina A Mrs h467 Lagunitas av
J Reginald (Hazel) ins agt h6243 Rockwell
Jas R stdt r2371 Virginia B
Mackay John H (Ruth) chauf h4215½ Montgy
John H dentist 436 14th R1216 h632 Alvarado rd B
John W slsmn Pac Coast Paper Co
MacKay Marian magnavox asmblr 2350 Bartlett
Minnette tchr r630 66th
P Mrs r1428 Alice
MACKAY RADIO & TELEGRAPH CO, Operating Federal Telegraph System, Thos M Humphrey City Mgr, Arcade Federal Telegraph Bldg, 475 13th, Tel LAkeside 3360
Macke John slsmn C R Garwood r3424 Rhoda av
Rose Mrs clk r3424 Rhoda av
MacKeand Amos G (Harriet) chauf h1541 68th av
Mackedie P Keith (Isabel H) slsmn h345 Alcatraz av
Verna M r345 Alcatraz av
Mackee S E (Oakland Pharmacy) r5572 Lawton av
MacKellar Hugh (Shirley L) formn PG&ECo r 1032 Ordway B
MacKenzey Alice smstrs h2118 Ashby av B
Olive tel opr r2118 Ashby av B
Mackenzie Hall H (Marion S) ins agt h1802 LeRoy av B
Mackenzie see also McKenzie
MacKenzie A Bruce (Florence) slsmn h5630 Gaskill
Mackenzie A Verity asst J H Stineman r434 Sunnyslope
Alex r634 18th
MacKenzie slsmn W S Holmquist r1804 Webster
Alex D (R Cloe) servicemn Humphrey Heater Agcy h440 Santa Clara av A
Alice Mrs h628 28th
Allen meat ctr r1709 Oregon B
Allister (Frances) acct h1020 57th
Andw F carp r2515 Central av A
Colin S (Irene Elsie) acct SPCo r2454 67th av
Mackenzie Cora H (wid John) h3141 College av B
MacKenzie David G (Ann) wtchmn h3044 Capp
David G jr (Gladys) h3827 Rhoda av
David W (Johanna) clk r1709 Oregon B
Donald jr (Clara) ins broker h1129 Court
Donald C clk r826 Oak A
Doris M L nurse 877 43d
Mackenzie Eleanor tchr Bkly Pub Sch r3141 College av B
Eva E (wid J A) tchr Pub Sch h1742 11th av
MacKenzie Flora E Mrs h823 Kirkham
Forence E sten h5256 Foothill blvd
Frank A (Isabel) carp h4021a Quigley
Mackenzie Geo (Thelma) sign pntr h2913 Madison A
Geo H (Mary) concrete wkr h2919 Madison A
Geo W (Marguerite) h725 Mandana blvd
MacKenzie Gordon (Kath) h1229 Oregon B
Mackenzie Harold J (Helen) concrete wkr h3258 Briggs av A
MacKenzie Helen (wid Jas W) h1037 Regent A
Helen M sec F M Shook r Women's Athletic Club
Henrietta sten r5256 Foothill blvd
Mackenzie Howard A stdt h2516 Ridge rd B
MacKenzie Jas (Sarah) gdnr h3156 Cuthbert av
Jas W musician r1037 Regent A
Jessie I sten r826 Oak A
Mackenzie John (Alice) carp h2124 Harrington av
MacKenzie John C (Helen) slsmn h826 Oak A
Mackenzie John D gro 1828 Lincoln av A
MacKenzie John D jr (Grace) clk h112 Lincoln av A
John F (Barbara) athletic mgr Assoc Stdts U of C h2461 Hilgard B
John F (Maria) tchr Ala Pub Sch h2515 Central av A
John L (Hattie) wtchmn h6289 Sunnymere av

Oakland Office:
Oakland Bank Building
12th and Broadway
GL encourt 5621

BAY DISTRICT CLAIM SERVICE
LOS ANGELES OFFICE:
CALIFORNIA CLAIM SERVICE
CHARLES C. CHAPMAN BUILDING

San Francisco Office:
Hearst (Examiner) Building
Third and Market
DO uglas 3815

NEAL, STRATFORD & KERR
STATIONERS PRINTERS ENGRAVERS BOOKBINDERS
422 FIFTEENTH STREET OAKLAND
Successors to EDGAR H. BARBER CO.
TEL. GLENCOURT 3930
See Page 177

C. W. MARWEDEL
ESTABLISHED 1872
TOOLS — METALS — SHOP SUPPLIES
Eleventh and Alice Sts. OAKLAND Phone HOlliday 1

MacKENZIE
" John M (Bertha W) h332 49th
" John T bkpr r6289 Sunnymere av
" Kenneth D (Alice) chf clk Judson Freight Forwarding Co h558 39th
Mackenzie M Mrs matron h125 Grand av
MacKenzie Mrs clk East Bay Municipal Utility Dist r1000 Apgar
" Margt r85 Cambridge way Pied
" Marst (wid Dwight) h478 41st
" Mina r1824 Castro
Mackenzie Philip (Mary) mach h2021 E 30th
MacKenzie R S h145 Lakeside dr
" Ronald r85 Cambridge way Pied
" Ross clk r478 41st
Mackenzie Thos B mgr Baker Ice Machine Co r2459 E 24th
" Wm E (Annie) h1214 E 22d
" Wm E meat ctr r478 41st
" Wm F mach r3044 Capp
" Wm H driver h2016 Auseon av
" Wm R fitsmn r1214 E 22d
MacKerricher Russell A real est 3411 Fruitvale av r4401 Edgewood av
Mackey see also Mackay, Mackie and McKay
" Alma (wid John) h1153 55th
" Elkins C (Sue) r2422 E 26th
" Frank V (Florence) slsmn h3271 Fair View av A
" Harvey fctywkr r1153 55th
" Henry C (Delia) lab h1487 81st av
" Hettie W (wid Walter) h1939 Harrison
" Jane S h2452 E 22d
" John H (Ruth) slsmn h3424 Rhoda av
" L H mach r325 E 8th
" Lewis H car inspr h1828 9th av
" Mabel Mrs maternity supvr Fabiola Hosp
" Norella clk r628 28th
" Richd auto hlpr r203 Rosedale
" Rowland J stdt r2735 Haste B
" Thos J electn r1307 Central av A
" Walter (Jane) slsmn h2315 90th av
" Wm A carp h1307 Central av A
" Wm J lab r1307 Central av A
Macki Carl (Osay) ptrnmkr h417 E 18th
" Jacob r417 E 18th
Mackie see also Mackay, Mackey and McKay
" Ellen r628 28th
" Eva J r2537 Hearst av B
" Harriet A Mrs h628 28th
" Lois V (wid R W) drsmkr r2537 Hearst av B
" Loren G (Marjorie W) clk h311 Wheeler B
" Paul V metermn PG&ECo r2537 Hearst av B
" Walter V buyer Western Elec Co r2537 Hearst av B
" Wm G jr (Beatrice) slsmn h1214 Ordway E
" Wm P h2537 Hearst av B
" Wm W (Julia) tchr U of C h2652 Shasta rd B
Mackin see also Makin
" Florence Mrs clk r2468 61st av
" Jas J mail hndlr SPCo r917 Union
" John P (Ruby) ironwkr h3334 Brookdale av
" John P (Bessie) mach h2221 Harrington av
" Theresa nurse Providence Hosp
" Thos P real est 3819 San Pablo av r3334 Brookdale av
" Wm F r1955 San Pablo av
Mackinder Irene tchr Pub Sch h1819 7th av
Mackinnon see also McKinnon
" Agnes B Mrs bkpr U of C r1135 Oxford B
MacKinnon Donald A mach r1030 Sierra B
" Donald A slsmn Dodge, Sweeney & Co r526 63d
" F Leo slsmn PG&ECo
Mackinnon Geo G (Mae P) h176 Perkins
MacKinnon Hugh (Agnes) cond h3700 Patterson av
" Hugh R (Helen E) slsmn h668 Alma av
" J A aud Hotel Leamington
" Jas D clk r1030 Sierra B
" Jas W (Selma) lab h913 Modoc B
" Jean H bkpr r1135 Oxford B
" Mary A sten r1135 Oxford B
" Mary S nurse r1030 Sierra B
" Michl (Teresa) marine eng h1030 Sierra B
" Sophie (wid Thos) h1725 Hearst av B
" Theresa J nurse r1030 Sierra B
" Thos (Ida L) pntr h2954 Magnolia av B
" Walter M mach r1030 Sierra B
" Wm C (Annie) enameler h1135 Oxford B
Mackintosh see also Macintosh and McIntosh
" Chas D (Ida) formn h732 56th
Mackler Harry (Rose) vulc 2630 San Pablo av h831 19th
Mackley Chas F r506 Webster
Macklin Arth G (Eliz) pistr h2013 Clement av A
" Beulah Mrs h1678½ 10th
Mackovina John (Kath) lab h1431 9th
" John jr pntr r1431 9th
Mackrodt John A (Goldie) auto trmr h2250 Pacific av A
Macks Morton G (Rosebud) h475 Lagunitas av
Macky E S dean of faculty Cal Sch of Fine Arts U of C r San Francisco
MacLachlan Jessie W (wid Saml) proofrdr r Derby B
MacLafferty Chas P (Anna S) tchr h24 Atherton B
MacLAFFERTY JAMES H (Charlotte), Auto bile Insurance, 202 Taylor Bldg, 530½ Ch Tel LAkeside 6610, h322 Pala Av, Pied
" Jas H (Ruth W) slsmn h2901 Rawson
MacLaren Alfd M (Agnes G) h1562 LeRoy
" Eunice nurse 5674 Keith av
MacLaughlin Marion S Mrs r1502 Jackson
" Mary (wid Wm) h2703 Forest av B
Maclay Anna H (wid Saml) h712 Wesley a
" Mary W Mrs h304 Foothill blvd
" Mira Mrs r1236 Oxford B
MacLean see also McLain and McLean
" Annette Mrs tchr Pub Sch r968 Bay Vie av
" Arch stdt r2425 Piedmont av B
" Archie mach r432 62d
" Carl G (Lena) clk h3135 Harper B
" Chas E r Durant Hotel B
" Christine A h4315 Brookdale av
Maclean Clara (wid Donald) h3844 14th av
MacLean Clement C (Elaine) carp h78 Rio av
Maclean Clementine bkpr r2631 Chestnut
MacLean Elaine D sten r78 Rio Vista av
" Florence G (wid Alex) h1043 Sierra B
" Geo W (Martha M) slsmn All Tread Tir Service Corp r2910 Grove B
" H Gordon (Ruby) phys 230 Grand av h Golden Gate av Pied
" Harry W (Laura) slsmn Blake, Moffitt Towne h77 Glen av
" Helen artist r78 Rio Vista av
" Jas S (Marian) mgr Aetna Casualty & Sty Co of Hartford h2737 Forest av B
" Jas W (Muriel) mach h2928b Fruitvale av
" Jessie (wid Wm) r1706 Bancroft way B
" John lab r432 62d
" John C h1706 Bancroft way B
" Jos A (Amy) plmbr h746 18th
Maclean Mabel clk r1829 Ashby av B
MacLean Marguerite L asst supt of nurses Highland Hosp r968 Bay View av
Maclean Max L h2631 Chestnut
" Millie sten r1829 Ashby av B
MacLean Minnie (wid John) h432 62d
" Norman stdt r2425 Piedmont av B
" Robt B (Nettie E) h1244 Burnett B
" Robt M (Mae R) pres h5414 Boyd av
" Stella E r1706 Bancroft way B
Maclean W Hugh (Esther M) aud First Bank in Bkly r2426 McKinley av B
MacLean Wm D jr slsmn Standard Coal Co San Francisco
Maclean Wm J (Martha) surv h1829 Ashby B
" Wm S (Edna) tchr U of C h1640 Channing way B
MacLean Wm W (Mary I) mech eng h Brooklyn av
MacLellan Jas L (Thelma) slsmn Peoples Co h3537 Brookdale
" John A (Mabel) slsmgr Zellerbach Paper h115 Manor dr Pied
MacLennan Nelson W slsmn John Breuner r716 Santa Clara av A
MacLennon Alec R (Margt) h4316 Gordon
" Nich h716 Santa Clara av A
" R F tchr U of C r2001 Allston way B
MacLeod see also McLeod
" Charlotte r2106b Prospect av A
" Donald (Peggy) pipefitr h2037 Harrington
" Donald (Effie) r5521 Broadway
Macleod Edison lawyer 1744 Broadway h2639 Channing way B
MacLeod Geo W (Charlotte) cost analyst SP h2106b Pacific av A
" Harold A slsmn r2801a Telegraph av B
Macleod Hugh driftsmn r2524 60th av
MacLeod John (Cath) cement wkr h2569 Harrington av
" John A (Mary E) h555 40th
" John M (Marst) gro h3053 Madeline
" John N (Isabelle) carp h3896 Rhoda av
" Malcolm carp r3896 Rhoda av
" Malcolm clk r5521 Broadway
" Murdina sten r5521 Broadway
" Rachel Mrs indywkr 1163 Wellington
" Stanton masnr r3896 Rhoda av
" Warren H (Lilie E) slsmn Claremont Pha Corp r209 29th
MacLillie Chas H h848 Vermont
Maclise Clara D (wid Jas) h235 Orange
MACLISE DRUG CO (P J Neale), Drugs, Sundries, Toilet Articles, Rubber Goods, Stationery, Cigars and Photo Supplies, 1633 S Pablo Av, Junction 17th and Clay, LAkeside 6959
Macloon Chas W r1124 Morton A
" Mary S (wid C H) h1124 Morton A
MacMahon Frank (Rose) electn h2125 Parker
" Geo B (Helen) slsmn r716 Trestle Glen rd

G. W. APPLETON

PRESCRIPTION DRUGGIST

MEDICINES OF QUALITY—SICK ROOM SUPPLIES

900 Franklin Street **OAKLAND** **Tel. LA keside 5632**

MAHON
is r2709 Dwight way B
essie H (wid A C) h6616 Outlook av
Manus Walter F (Evelyn) slsmn h3018 College av B
Marr Stores Ltd F L Sims div mgr office 5725 E 14th
Math Geo F carp h2633 E 16th
essie sten r2633 E 16th
Meeken John W mech eng Byron Jackson Pump Co h2805 Benvenue av B
Meekin Kelsey L (Myrtle C) h4015 Waterhouse rd
auder r5437 Boyd av
Vm H (Ida L) slsmn h5437 Boyd av
cMillan see also McMillan and McMillen
arbara sec Girl Scouts (Berkeley) 2054 University av B R308 h2087 Delaware av B
yron R (Martha) gas sta 6701 Foothill blvd h2745 Best
Douglas M slsmn H C Capwell Co r1691 Mono
lois H mgr M A Hays Co r1000 Walker av
rma H Mrs br mgr Mutual Stores h1425 Channing way B
cmillan Florence I (wid W S) r3009 Harper B
cMillan H L slsmgr King Quality Products Co and Milwaukee Bearings Co r146 W 3d
as C A stdt r2721 Haste B
Kath Mrs tchr Bkly Pub Sch r2322 Haste B
Kenneth G (Leah) mach h921 Magnolia
Lydia G r2624 Foothill blvd
Mary nurse r2460 Webster B
Neil C slsmn r1935 10th av
Oil Co S R Harding mgr 2001 Center B
Robt N serv sta opr r1000 Walker av
Ruth A clk r345 41st
Wm B (Marion) plmbr h3009 Harper B
Wm D (Frances) h1633a Bonita av B
cMillan Annie Mrs h2328 E 22d
Jean r Durant Hotel B
cMonnies Jas A (Grace M) mech eng h801 Brookwood rd
acmorran Jennie (wid C A) h144 Ronada av Pied
acMurray Alice (wid Peter) r2356 Woolsey
Chas (Ruby) waiter h3015 Acton B
acMurtry Alton B (Marguerite) brick contr 6326 Broadway ter
Wm S mach h1135 Bayview av
acNair Jas L (Agnes) garage 2121 Berkeley way B h963 Tulare av B
Marg C r963 Tulare av B
acNally Anita D stdt r2535 Le Conte av B
Winfield T (Mayme) buyer h2535 Le Conte av B
acNamara see also McNamara
acnamara Alice (wid Jas) h1309 Regent A
acNamara Arth K (Ann) elec eng h2945 Madera av
acnamara Geo A pntr r1309 Regent A
Jas R r1309 Regent A
acNaughton Donald T (Edith) h4612 Park blvd
Wm A ins agt r5771 Broadway
Wm J jr (MacNaughton & Leon) h695 31st
acNAUGHTON & LEON (W H MacNaughton Jr, W W Leon), Furniture, Draperies, Upholstering and Refinishing, Overstuffed Furniture Made to Order, 2718 Telegraph Av, Tel LA keside 1273
acNeely Robt C (Abana C) slsmn h4329 Howe
acNeil Danl J (Annie E) chauf h2918 Harper B
Lucile clk r539 21st
acNeill Chas D (Miriam E) h690 Calmar av
acNeur Robt (Eliz) blksmth h3042 23d av
Robt jr (Marjorie) office mgr G D Miller h 1028 Hollywood av
acNichol Donald (Vallini) clk h674 Fairview
acnider Wm (Harriett H) h460 Staten av
acomber Adam C (Alice I) h6575 Simson
Alden (Amy G) asst mgr Calif State Auto Assn h545 Valle Vista av
Aubrey (Alline) credit dept Wickham-Havens Inc r37 Woodhaven way
Fannie (wid Amos) h725a Madison
Franklin B (Anne S) h73 Manor dr Pied
Franklin B jr (Williamena E) h1612 Trestle Glen rd
Mary (wid Jas A) h2423 E 22d
Robt h805 Brush
Wm G auto mech r6575 Simson
acon Emma Mrs cook 2601 Le Conte av B
Phil (Geraldine) h1369 Berkeley way B
Wm G (Emma) cook h1700 Stuart B
acondray Genevieve r3229 Madison A
Henry A (Eleanor) h3229 Madison A
MACOON ALBERT R (Edythe), Sec J F Hink & Son, h3400 Richmond Blvd, Tel LA keside 0962
acor Peter (Louisa) lab h5937 Fremont
acPheators Claude porter r817 Jefferson
acPhee David J (Doris M) slsmn h832 Erie
John (Mary) h1929 Berkeley way B
Murray J (Mabel) driller h2141 Emerson B
MacPherson see also McPherson
acpherson Alex (Jessie) millhd h1666 34th av
acPherson Allen J (Marie) mgr Lorin Feed & Fuel Co and Alpine Wood & Supply Co h1516 Wellington
acpherson Anna H h2626 Ashby av B
acPherson J G mtrmn Key System r Richmond
Jessie sten r1666 34th av
MacPHERSON JOHN H, Sec F W Lauter Inc, 487 14th, r1666 34th Av, Tel FR uitvale 1269
John M (Gertrude E) slsmn h1675 Tacoma av B
acpherson R A mach r3058 Fruitvale av
acPherson Roderick F slsmn r1516 Wellington
Stanley chauf r1516 Wellington
acpherson Wm G (Helen) mach h2876 Montana
acPhie Alice sten r474 43d
Robt clk r474 43d
acQuarrie Elda r835 60th
Gordon P clk Bank of Italy r835 60th
Hector K (Bertha Q) slsmn h623 Hillegass av
Hector K jr clk r6423 Hillegass av
Helen V clk r2662 Nicol av
Nan K (wid Jas) h835 60th
Richd L electn r6423 Hillegass av
acQuiddy Everett M cbtmkr r3151 Rawson
acQuiston Frank W jr stdt r2412 Piedmont av B
acRae Hazel sten r2309 Fulton B
acRay Ina clk r467 Lagunitas
acrl Antonio elev opr r1109 West
Jack (Concetta) h1109 West
Jos ironwkr r1211 Adeline
Jos tailor r1109 West
Maria smstrs r1109 West
acRitchie Donald A (Bessie E) swtchmn h833 37th
acros John R (Hannah) gdnr h1439 Derby B
acSwain Alex (Caroline) h1865 Euclid av B
Cath E r2154 Rosedale av
Elliott A stdt r1865 Euclid av B
Neil (Annie K) carp h2154 Rosedale av
acSween Jos (Hannah) caretkr h2562 Scenic av
acTavish Chas M (Ethel E) carp h1023 12th
Kenneth R (Ilda) carp h5641 Miles av
acurio Anthony (Dorothy) lab h2123 8th B
acVash Janet sten r185 Perry
acVey Fannie W (wid T L) h2937 Harper B
acWatters John A (Vida) slsmn h3836 Allendale av
acWhinney Laurence E (Margt) clk h3928 E 18th
acWilliams Fredk mach r829 Ramona Albany
acWilliamson Robt A (Melba P) h628 E 22d
acy Arth A (Anna M) draymn 6054 College av h415 61st
E Howard (Eliza) clk h1752 Vine B
Edna M sten r415 61st
Edwin L (Annie M) pntr h3430 Laguna av
Sarah bkpr r rear 2015 Haste B
aczen Whity serv sta opr r3809 Carrington
adanich Wm stdt r2647 Durant av B
adden Albt F (Emma) chauf h1623 Woolsey B
Ann Mrs (Ozell & Ann's Beauty Salon) r1793 Oxford B
Anna C music tchr r1524 35th av
Annie M Mrs r1793 Oxford B
Avia C clk r1600 Fernside blvd A
Belle (wid J G) h2342 Valley B
Benj soft drinks 4143 E 14th
Ernest appr r3533 E 14th
Ethel factywkr r825 Fallon
Frank E h1566 33d av
Frank P (Maurine W) slsmn Howard Auto Co h498 25th
Geo lab r724 10th
Geo B stdt r1524 35th av
Gerald indwkr r953 Talbot A
Harriet tchr Pub Sch r San Leandro
Helen tchr Pub Sch r1627 Hopkins
Howard auto mech h1600 Fernside blvd A
Irene r2321 Oregon B
J Edw (Anna M) h1793 Oxford B
Jas lab h864 McElroy
Jas lather r805 11th
Jas writer r907 Washington
Jas R clk r2321 Oregon B
Janice E sten Okld Recreation Dept r315 Hudson
John clk r2342 Valley B
John A marine eng r1524 35th av
John J (Anna J) marine eng h1524 35th av
John T (Alice) drftsmn h2312 Edwards B
Jos D h1562 Jackson
Lawrence J (Maud) v-pres-mgr Scott Co h846 Alma av
Lee stdt r2433 Durant av B
Martin icco eng r864 McElroy
Martin (Kathryn) ship joiner h2321 Oregon B
Mary drsmkr r2028 Brush
Mary Mrs r2083 Harrison
Mary E Mrs h1817 Alice

Alhambra

WATER DEPOT

Phone OL ympic 5600

5736 Telegraph Av.

See Page 137

Judicious Advertising

CREATES
A New Business

REVIVES
A Dull Business

ENLARGES
An Old Business

RESCUES
A Lost Business

PRESERVES
A Large Business

SECURES
Success in Any Business

SAVES
A Failing Business

ENABLES
You to Pay Your Taxes

()

Directory Advertising Brings Satisfactory Results

FIREMAN'S FUND INSURANCE COMPANY
Fire, Marine and Automobile Insurance
HEAD OFFICE, SAN FRANCISCO
Oakland Office 317 Central Bank Building Telephone GLencourt 7840

REAL ESTATE W. P. AUSTIN LOANS INSURANCE

AUSTIN REALTY CO.

"Complete Real Estate Service"

18th and Jefferson Sts. (See page 167) Oakland

REAL ESTATE W. P. AUSTIN LOANS INSURANCE

MADDEN
" May E (wid F E) h315 Hudson
" Millicent M sten r315 Hudson
" Morgan (Madeline) slsmn h379 62d
" Nellie Mrs maid Hotel Lakeside
" Paul ironwkr r3535 E 14th
" Thos r109 9th
" Wallace W r2342 Valley B
" -Cohn Grace A (wid Isador) author h869 34th
Madder Adolphi clk r852 19th
Maddern Carol T sten r697 Calmar av
" Henry T (Lottie C) plmbr h4020 Mera
" Mannaduke (Ella W) tchr Pub Sch h575 Athol av
" Maurice W (Audrey) teller Central Natl Bk h322 Lester av
" Minnie r821 53d
" Noelle M sten r697 Calmar av
" Robt E (Annie E) plmbr h697 Calmar av
" Robt H slsmn H W Jewett Co r697 Calmar av
Maddock Edna tel opr r2351 109th av
" Geo P clk r1024 Oak A
" Gordon slsmn r432 Rich
" John C remn OFD r1711 92d av
" John I car repr r1711 92d av
" Kath (wid Howard) h432 Rich
" Lawrence E (Mary) h4208 Terrace
" Lloyd W (Geneva) slsmn Maxwell Hdw Co r 4208 Terrace
" Michl J (Edna) plstr h2351 109th av
" Thos M tinsmth blpr r1711 92d av
" Virginia r5442 Broadway
" Walter (Louise) h2216 San Antonio av A
Maddocks Agnes G (wid Frank) r651 Mariposa av
" Allan W (Beatrice E) firemn h850 Athens av
" Eliz sten r2030 Dwight way B
" Geraldine D usher r651 Mariposa av
" Jas K plmbr 121 Santa Clara av
" Milton H (Etta M) clk h323 Central av A
Maddox Alex G mtrmn r301 Dutton av
" Benj H (Valma) trucking contr 3333 High r Orinda
" Chas M (Edna) h420 Moss av
" Ella C (wid Edw) h669 19th
" Esther mgr Hotel Hansen h1108 Stanford av
" Geo M (Fellcia) h532c Mandana blvd
" Mary A (wid P E) h1036 Linden
" Mavrene dept sec Pub Schs h750 Warfield av
" Ruth G h1036 Linden
" Shirley F Mrs clk h925 E 14th
Maddrell Wm E (Belle) baker 3007 Grove B h 3061 Adeline B
Maddux T-A-T Air Lines Alameda Airport A
Maddy Chas P h4139 Norton av
" John B (Johanna) lab r4139 Norton av
" Myrtle L clk r4139 Norton av
Madea Salvatore (Della) lab h683 5th
Madeira Ella Mrs h181 10th
" Leonard (Leona) h417 Wayne av
Madeiros Ambrozina (wid Jos) h2632 E 11th
" Anthony T vulc r2632 E 11th
" Chas fctywkr r921 26th av
" John lab r1335 54th av
" Jos (Rosie) h1950 20th
" Jos lab r2632 E 11th
" Jos lab r2011 E 17th
" Jos C (Jeannette) h2031 21st av
" Jos R (Mary) lab h1242 48th av
" M C firemn OFD r8333 Ney av
" Manuel (Camilla) mtrmn h585 Apgar
" Manuel J lab r2632 E 11th
" Myron (Violet) lab h1335 54th
" Tony lab r1437 18th
Madeley Ralph P tchr Pub Sch r1565 Oak
Madeline Apartments 436 Bellevue av
Maden Elbert W (Cora) jan h1614 Oregon B
" Wm W (Marion) chauf h1037 83d av
Mader Adolph meat ctr r852 19th
" Aug cook r3449 Paxton
MADER CUSTER P (Bessie), Sec Oakland Civil Service Board, R509 City Hall, h5160 Fairfax Av, Tel FR uitvale 3073-J
" Fredk J cook r1130 75th av
" Grace (wid Earl) h818 22d
" Herman (Sophie) h3449 Paxton
" Louis B (Eva) clk h5207 Belvedere
" Max J (Alice G) (Mader & Moeller) h4024 Canon av
" Paul C (Anna) mach h3427 Salisbury
" R B claims adj State Farm Mut Auto Ins Co r2457 Virginia B
" Richd cook r3449 Paxton
" Wm P (Alice) chauf h63 11th
" & Moeller (M J Mader, Emil Moeller) confrs 2109 Hopkins
Madera Angeline Mrs h1342 96th av
" Frank L (Pauline B) clk h2407 Harrington av
" Geo E clk r2021 San Jose av A
" Mary Mrs h2021 San Jose av A
" Rafael clk r2407 Harrington av
" Thelma G sten r2021 San Jose av A
" Ward (Marg) acct h1434 Blake B
Maderia Antone (Mary) lab h1825 Adeline
Maderian Sam clk r823 Franklin
Maderias Aug (Marie) lab r2733 E 10th
Maderios Anthony lab r1235 104th av
" Elaine Mrs pastor Church of Scientific Rural Law h136 E 14th
" Ernest (Amelia) lab r2815 E 9th
" Frank (Mary) lab h2555 E 15th
" Henry (Mary) lndywkr h625 Oak
" Jos (Molly) crane opr h1235 104th av
" Lillian H lndywkr r181 10th
" M A mtrmn r585 Apgar
" Manuel (Elaine) whsmn h136 E 14th
" Mary Mrs h1360 73d av
" Matthew (Violet) chauf h3557 Boston av
" Victor (Brilliantina) lab h2522 23d av
Maderis Dorothy stdt r2421 Piedmont av B
" Frank h1725 64th av
" Laurence E clk r1750 E 21st
" Manuel (Ann R) pntr h1750 E 21st
Madero Manuel mldr r1342 82d av
Maderos Alfd lab r102 4th
" Alice lndywkr r2237 23d av
" Antone (Julia) blrmkr h1037 Kennedy
" Clarence J clk h2300 Grove
" Frank h1537 32d
" Frank electn r1820 5th av
" Irene bakery wkr r2055 20th av
" J Clarence clk r444 Van Dyke av
" J P mach r1728 20th av
" John brush mkr r1335 54th av
" John chauf h1129 69th av
" John P (Mary) lab h1466 E 33d
" Jos (Lucy) lab h1466 E 33d
" Jos vulc r1446 23d av
" Manuel chauf h1913 73d av
" Manuel ironwkr Best Steel Casting Co r Leandro
" Manuel (Mary) stevedore h2112 65th av
" Manuel F (Mary) mach h930 Channing way B
" Mary Mrs r102 4th
" Tony ironmldr r2309 Dennison
" Walter clk r1959 38th av
" Wilbert drfsmn r930 Channing way B
Madge Philip (Lucy E) tile str h3807 Canon
" Saml F (Mazie) musician h727 E 24th
Madigan Edw P (Charlotte) h3469 Piedmont
" Emma Mrs emp YWCA r40 San Pablo av
" Erma r3872 San Pablo av E
" John lab r887 47th
" Thos C r4026 Brookdale av
Madina Gus clo clnr 1551 Alice
" Lydia E (wid J B) h3224 Galindo
" Lydia M bkpr r3224 Galindo
" Vincent (Mary) h1926 E 22d
Madison see also Madson, Matson and Matte
" Albt W mach 5538 Harmon
" Alma A Mrs h2261 38th av
" Arth h5538 Harmon av
" Arth J (Kath L) auto mech h1523 28th av
" Benned H h3931 Grand av
" Beryl stdt r2733 Durant av B
" Cecil E (Dorothy) (Standard Radio Servi h2537 Seminary av
" Chas R (Mary O) carp h1517 LeRoy av B
" Charlotte M sten r2031 Berryman B
" Douglas O clk r2031 Berryman B
" Elise Mrs h46 Glen av
" Eliz Mrs supvr professional library Pub S h377 Lenox av
" Eric A (Central Garage) rSan Francisco
" Ernest L (Agnes) bus driver h1210 Cedar l
" Fannie A purch agt Mills College rMills C lege
" Geo E (Nell) chemist h748 52d
" Geo W (Irene) ins adjustor h2031 Berryman
" Hazel r1145 2d av
" Hazel Mrs clk East Bay Municipal Utility D r1820 5th av
" J Harold (Alice) auto mech h3827 Canon
" Jewel Mrs h1709 Alameda av A
MADISON-LAKE APARTMENT HOTEL, Er B Hamlin Mgr. 1800 Madison cor Lakes Drive, Tel HOlliday 1250
" LeRoy (Almont) linemn h2261 38th av
" Lucian C slsmn r1517 LeRoy av B
" Lymon H (Rose F) mach h3036 Stanton B
" Mary C (wid W H) h574 33d
" Maude bkpr Independent Iron Wks r3007 Do B
" Maurice A h357 Perry
" Octavia Mrs h878 Willow
" Paul (Rose) slsmn h2317 Fruitvale av
" Randell slsmn h1124 Warfield av
" Square Madison Oak 8th and 9th
" Street Temple 1433 Madison
" Walter (Irene) auto repr 2309 Milvia B h5 33d
" Wesley H slsmn r574 33d
" Wm J (Alice) h7438 Weld
Madlem Settish smstrs r4138 Manila av
Madler Jacob A (Anna) agt Mut Life Ins h1008 53d
Madlin Fleetwood Y (Marian) h2907 Madera
Madocks John E (Ethel J) mgr Diana Ap h1528 Alice

BREUNER'S

"EVERYTHING FOR YOUR HOME"

Clay at 15th OAKLAND HI ghgate 0400

dole Allan (Marie) U S Coast Guard h1631 Foothill blvd
donna Chas (Marguerite) janitor h5537 Edgerly
dans pntr r5537 Edgerly
Rene lab r5537 Edgerly
drid Frank (Eunice) sign pntr 581 9th r957 Peralta B
Jose weaver Calif Cotton Mills Co rHayward
Jos lab r581 9th
Jos C mtrmn Key System r829 53d
Jos G (Angelina) firemn OFD r2929 Foothill blvd
drigal Elida r215 Newton av
Gonzalo (Sinfred) lab h1122 82d av
Josephine lndywkr r726 Adeline
Nick lab r1735 9th
adrone Hotel H G Flynn mgr 477 8th
adruza Ernest lab r1821 Goss
Frank (Philemina) lab h1821 Goss
Theo lab r1821 Goss
adsen A drftsmn MCMCo r1505 Jackson
Albt mach r5431 Miles av
Carl F (Etna) pipeftr h5106 Congress
Carl G J mach r5106 Bond
Carrie Mrs r2361 E 29th
Clara C (wid Geo) r2931 Chestnut
Edw L (Lucy K) deckhd h2931 Chestnut
Elmer lab r554 61st
Ethel C tchr r3754 Woodruff av
Eva E clk RCA Victor Co rHayward
Francis M (Pauline E) h3 Monte av Pied
Geo J (Theresa) stmftr h540 North
Hans (Lyna) carp h2909 Adams A
Harold (Annie) h4415 Fleming av
Heber B (Ardella) elev const h2310 64th av
Hilda smstrs r5120 Fairfax av
Howard auto mech Okld Garage rHayward
J A rYMCA
Jas (Amelia) plmbr h544 61st
John mech h5106 Bond
Julius J clk r3030 Union
Karen M (wid Paul) r6280 Canning
Louis elassblower r2901 Allendale av
Louis H tchr Pub Sch r2931 Florence B
Lurline F clk r2129 Fruitvale av
Magdalena (wid Louis) h3901 Allendale av

ADSEN MARION, Mgr Marion Madsen School for Business Training, h6280 Canning

ADSEN MARION SCHOOL FOR BUSINESS TRAINING THE, An Exclusive Secretarial School for Girls and Young Women, 532 16th, Tel HOlliday 6340 (See right side lines and page 174)

Martin (Ella) slswn Walworth Calif Co h2129 Fruitvale av
Martin C h959 Shattuck av B
Martin R (Katie) expmn h3030 Union
Martin S magnavox asmblr r2057 University av B
Mathie J (wid Jos) h2931 Florence B
Mattie (wid Jas) h3754 Woodruff av
N Chris ship carp r2254 Buena Vista av A
N P Sofus (Agnes) chauf h119 Garden rd Bay Farm Island A
Pauline nurse h6280 Canning
Pauline nurse r2931 Florence B
Peter (Hannah) h4212 Monterey blvd
Peter J (Louisa A) lab h735 Market
Rudolph V (Bessie M) electn h2512 67th av
Roy (Hilda) slsmn r5120 Fairfax av
Ruth sten r2832 10th B
Simon (Karen) coal 4165 Bway h321 Garnet
Thyra D nurse r2931 Florence B
Viggo clk r3901 Brown av
Walter (Mabel) cond h429 49th
Madson Andw (Emelia) carp h1439 72d av
" Harold fndymn Pac Malleable Casting Co r Hayward
" Mora slswn r3512 Park blvd
" Theo R (Agnes) h2128 Hearst av
Madvig Gunnar (Julia) (Decorators' Supply House) h2110 Pacific av A
Mae Apartments 673 31st
" Apartments 1414 41st av
" Belle Madam Co L A Carlson mgr childrens clo mfrs 5276 Foothill blvd
Maeda Sadano barber 372 7th
Maede Barbara L r1430 67th B
" Helen (wid Leland) bkpr Chinn-Beretta Optical Co h1430 67th B
Maertins Elza sten r1792 San Lorenzo av B
" Herbt G (Edna B) spec act h1818 Walnut B
" Marie C (wid Richd) h1793 San Lorenzo av B
Maerz Bernard mer East Oakland Hosp rSan Francisco
Maeshner Edw A (Ruth) civ eng h1650 Oxford B
Maestretti Ethel tchr Pub Sch r2280 Eunice B
" Frank M (Elaine) h1390 E 32d
" Mena (wid F M) h1390 E 32d
Mafee Jas slsmn r601 54th
Maffei Aug (Angelina) concretewkr h rear 818 Pacific av A

MAFFEI
" Bernardo gdnr h1622 27th av
" Harry mach r5338 Miles av
" Henry firemn OFD h1709 81st av
" John glasswkr r5338 Miles av
" Jos (Angela) h5338 Miles av
" Jos lab r1230 28th
" Louis mach r1623 27th av
" Louis B chem Colgate-Palmolive-Peet Co r San Francisco
" Rose drsmkr r5338 Miles av
" Silvio (Rose) (Liberty Market) h1572 35th av
Maffeo Angelo (Anita) baker h429 Cavour
Maffey Albt W (Gertrude) electn h2691 75th av
" Austin (Florence) photo engr h655 Aileen
" Phyllis clk r655 Aileen
" Rex r655 Aileen
" Wm r655 Aileen
" Wm T slsmn r601 54th
Maffin Raymond H clk r615 Central av A
Maffioli Angelina clk r1275 65th B
" Carl C (Ethel) clo clnr 1200 34th h1314 Channing way B
" Christ clo clnr r903 54th
" Dominick (Rosa) clo clnr h1275 65th B
Maffly Alfd E (Frances) slsmn Burroughs Adding Mach Co h1040 Sierra B
Maganos Genevieve (wid C P) r746 Cleveland av
Magana Isabel tchr Pub Sch r1825 Monterey av B
" Isabel S (wid Ishmael) h1825 Monterey av B
Magannini Lenora h602 36th
" Quinto musician r603 36th
" Steph (Rose) h1421 Campbell
Magann Geo (Mabel) shtmtlwkr h3756 Porter
Magano John lab r2821 Helen
Magar Thelma L slswn r5524 Grove
Magardo Lawrence R (Lucille J) h4071 Agua Vista
" Marx (wid Manuel) r1831 E 15th
Magart Fred clk AT&SFRy r Richmond
Magaw Delia M (wid Theo) r1034 Winson av Pied
Mageau Caroline Mrs h1011 Wood
Magee see also McGee and McGhee
" Alex J (Gertrude M) printer h2560 68th av
" Carl T radio mech h4073 Porter
" Chas (Annie) metallurgist h2018 11th av
" Cora Mrs h1116 66th av
" Dani r1950 Broadway
" David h1450 Euclid av B
" Fredk E (Belle M) h97 Vernon
" Harold R musician h1636 74th av
" Harry (Florence) h3057 Hillegass av B
" Henry S (Regina) h786 Trestle Glen rd
" Ivy fctywkr r5916 Hayes
" Jessie M (wid J W) h5747 Shafter av
" John (Eva) carp h5916 Hayes
" Mary r3901 Harrison
" Raymond A carp r2560 68th av
" Richd lab r1516 55th av
" Robt B drftsmn Am Tractor Equip Co r2560 68th av
" Stillman L agt r786 Trestle Glen rd
" Wm A (Ida E) mstr mariner h109 Mesa av Pied
" Wm A (Harriet H) real est h Alder Farm off Acacia la
Mageean Robt (Ruth) tailor h924 E 20th
Magel Cath E Mrs clk MacMarr Stores r El Cerrito
" L lab B F Sturtevant Co r El Cerrito
Magennis Frank D (Helen) slsmn h849 Erie
" Helen Mrs prod mgr Jas Houlihan Inc r849 Erie
" Teresa (wid John) r849 Erie
Magers Francis r1519 Willow A
" Frank J (Lillian F) auto mech h4062 Fullington
" Harry h1309½ 95th av
" Lee D (Alice H) h8100 Ney av
" Lily (wid L C) h1519 Willow A
Magerstadt Caroline A (wid Gustave) r6012 Contra Costa rd
" F Elsa r6012 Contra Costa rd
" Paul E civ eng h6012 Contra Costa rd
Magerstaedt Gus C gro 945 Kirkham r6012 Contra Costa rd
Maggard Allene tchr Pub Sch r937 Bay View av
Maggart Harry r711 36th
" Harl V (Bessie) fuel and feed 2943 Otis B h2990 Adeline B
Maggi Alex (Elsie) h598 46th
" Mary bkpr Italian Investment Corp r Concord
Maggia Emil gdnr r2123 4th B
Maggiani Aug lab r1114 Walnut A
Maggine Lillian (wid Philip) h2808 Summit
Maggini A crmy plantmn r1816 Encinal av A
Maggio Alma C compt opr r5518 Thomas
" Frieda Mrs hairdrsr r2317 Coolidge av
" Geo (Clotilde) mgr West Calif Fish Co h5518 Thomas
" Jos (Teresa) shtmtlwkr h2202 Foothill blvd

Where to Buy? = Consult the Classified Business Lists in This Directory

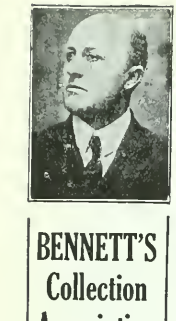

BENNETT'S Collection Association

O. M. Bennett, Prop.

LICENSED AND BONDED TO THE STATE

227-228 Federal Telegraph Bldg.

Phone OAkland 0763

POLK'S BANKERS' Encyclopedia

CONTAINS A FULL AND COMPLETE LIST OF

Banks Bankers Trust Companies Savings Banks in the United States and Canada

ALSO OTHER VALUABLE DATA CONCERNING BANKS

Price $15

Polk's Bankers Encyclopedia Co. Publishers

431 Howard Street Detroit

524 Broadway New York

BEST STEEL CASTING CO

Oakland Foot of 105th Avenue Californ

MAGGIO
" Jos D (Frieda) mach h2317 Coolidge av
" Marie D r5518 Thomas
" Vincenz (Dominica) gro 1600 Hopkins and 1604 7th r2202 Foothill blvd
Magsiora Della clk r3920 Randolph av
" Elmer (Ida) h773 20th
" Elesina cash Maytag West Coast Co r3920 Randolph av
" Florence bndywkr r615 Talbot av
" Fred stdt r3920 Randolph av
" Geo (Giovina) lab r3105 Deakin B
" Gus J brkmn h3010 Brook
" John (Julia) lab h3105 Deakin B
" Louis (Louise) cementwkr h3920 Randolph av
" Louise soap pkr r615 Talbot av Albany
" Luigi lab r956 43d
" Marcellino lab r630 Talbot av Albany
" Michele gdnr r5646 Ayala
" Morris r3105 Deakin B
" Richd (Louise) cement fnshr h9828 D
" Victor r2639 College av B
Maggs Louise (wid Clement) h16 Vernon
" Osborne dental asst F H Locke r16 Vernon
Magsidson M fruit 271 E 12th r San Francisco
" M Mrs h1521 3d av
Magill see also McGill
" A E r1955 San Pablo av
MAGILL A M, Agent Home Insurance Co of New York, 405 Syndicate Bldg, 1410 Broadway, Tel GLencourt 9137, h4120 Emerald, Tel PIedmont 7283
" Annette C (wid F M) h1814 Central av A
" Annie M Mrs h4120 Emerald
" Chas (Kath E) mining eng h6425 Telegraph av
" Ione slsmn Oakland Creamery r1430 7th av
" Irving (Clair) ins agt h353 Warwick av
" John R r1814 Central av A
" L carp r1537 94th av
" Robt H (Sally) h1492 Allman
" Sara Mrs mgr Hartsook Ltd r San Francisco
Magimi Constance E stdt r2717 Haste B
Maginnis F D slswn Frigidaire Sales Corp r849 Erie
" Grace Mrs furs 36 Grand av r 30 do
" Robt P h30 Grand av
Magistretti Genis C furn rms 416 6th
Maglaras Thos (Helen) lab h2230 Byron B
Maglathin Webb C lieut comdr officer in chg US Coast Guard Base 11 Government Island h145 Lakeside dr
Maglia Angelo lab r1316 Carlton B
Magliano Giuseppi (Mary) jan h729 6th
" Raymond r729 6th
" Richd A (Marian) plmbr h5662 Genoa
" Wm (Petrina) pharm Industrial Injury Staff h638 Brooklyn av
Maglione Beni S (Margt) real est 516 E 18th h1201 E 33d
Maglis Geo chauf r817 Foothill blvd
Magnan Daniel (Marie) lab h1338 Cornell av B
" Marie (wid Gustave) h1615 Grand A
Magnani Albt (Christina) (Magnani Bros) h8232 Golf Links rd
" Angelo (Josephine) (Magnani Bros) 9951 Dante av
" Bros (Albt Julius and Angelo) Poultry 10th St Market stall 63 and 363 2d
" Geo J (Mary) (Mazzucchi & Magnani) r577 47th
" Henry r8237 Golf Links rd
" Giulio (Magnani & Genovali) r444 Kenilworth
" Julius (Magnani Bros) r San Leandro
" Maurice (Santina) h577 47th
" Steve clk r1421 Campbell
" Wm (Mabel) clk h4214 Telegraph av
" & Genovali (Giulio Magnani Primo Genovali) fruits and veg 10th St Market stall 51
MAGNAVOX COMPANY THE, R A O'Connor Pres, E S Pridham V-Pres-Chief Engineer, Mfrs Dynamic Radio Loud Speakers, Automobile Step Plates, Special Aluminum Castings and Stampings, 4250 Horton St, Emeryville, Tel OLympic 1171-1172
Magnelli Alfd G (Beatrice) clk h2507 84th av
" Arth A (Cath) h5931b Bromley av
" Arth L (Cath) soft drinks 8616 Foothill blvd
" Eliz (wid Guy) h338 Linden
" Frank barber r338 Linden
Magner Albot A (Wilma K)) mach h429 Euclid av
" Byron W (Ina) sprayer h1051 67th
" Mary E (wid H E) h10 Cambridge way Pied
" Wm F (Margt) lab h686 41st
Magnes Geo R r256 La Salle av Pied
" Irving (Sadie) lawyer 428 13th R514 h256 La Salle av Pied
" Laurence J r256 La Salle av Pied
Magnesi Anthony tchr Pub Sch r2509 Regent B
Magneson Olaf (Christina) h2712½ College av B
Magneto Repair Co J F Turner mgr 1291 Fallon
MAGNIN I & CO, Importers and Retaile Women's and Misses' Wearing Apparel Accessories, 59 Grand Av at Fran Tel GLencourt 4207
Magnolia Apartments 842 Magnolia
" Apartments 2515 Piedmont av B
" Hall 1205 7th
Magnone Atillio mach h928 46th
Magnus see also Magnes
" Alma Mrs h1334 Campbell
" Chas (Mary) mach h2404 7th B
" Edw lab r1736 Parker B
" Harry (Ida) h225 10th
" Marie Mrs h740 3d
" Steen E (Laura L) eng h3015 82d av
Magnuson A Rudolph (Elsa C) slswn A Co h4000 Agua Vista
" Annie Mrs h638 15th
" Carl E carrier Okld PO r394 10th
" Carl W clk r4224 Piedmont av
" Chas E (Betty) millhd h2929 1st av
" Edith tchr Pub Sch r687 Lerida av
" Emily Mrs r590 23d
" Emma maid 59 Lincoln av
" Gustave M (Marietta) h1429 Walnut A
" Herbt A (Doris K) h1320 Burbank A
" Hildur maid 1033 Ashmount av
" Nels mstr mariner r401 Water
" Nich R (Ethel) welder h2009 100th av
" Per A (Esther) slsmn h2601 Mathews B
Magnussen M B h2709 Dwight way B
" Carsten clk r1927 San Pablo av
" Mary C (wid Alfd) h231 63d
Magnusson Alice E clk r333 Park View ter
" Carl K carp r184 Moss av
" Ella (wid Peter) mgr Avondal Apts h333 Park View ter
" Helen D clk r333 Park View ter
" Ingborg nurse 261 Hillview la
" Ruth C P tchr r333 Park View Apts
Magoon Ethel D (wid L B) r1967 Courtland av
" Ethelbert B slsmn r1967 Courtland av
" Willard E (Callie) h5216 Miles av
Magor Saml J elev mech h5224 Grove
Magorno Fred (Eliz) shoe shiner h674 5th
Magorty J F Mrs clk r2087 Delaware B
Magrath Wm A S (Ethel) phys h1800 Versa av A
Magri Andreen r5239 Miles av
" Angelo (Viola) fruit 3227 Foothill blvd h Bartlett
" Ellen tel opr r1298 65th
" Lawrence (Rosie) h5239 Miles av
" Peter (Elvira) h1298 65th
" Peter (Margt C) car clnr h975 5th
" Peter mach r3312 E 22d
Magruder see also McGruder
" Geo A (Lexie P) h1815 Prince B
Maguire see also McGuire and Merguire
" Carrie (wid Jos) h3114 Suter
" Agnes Mrs h4529 Thompson
" Dorothy R (wid Harold) clk r2606 10th av
" Estelle actress r4559 Foothill blvd
" Frank J (Lenora) supt Okld St Dept h Foothill blvd
" Fred gro 2551 38th av h2557 do
" Fred A (Reba) elev mech h542 58th
" Lloyd F (Anne) slsmn h3532 Telegraph av
" Olive Mrs h2808 Adeline B
" Patk (Kath) lab h5103 Congress av
" Sarah r1730 62d av
" Wm ir (Helen) mgr Chemical & Pigment h3615 Nevil
" Wm B lab r4559 Foothill blvd
Maguliano Donald G clk r132 Lake
Magurno Dominick (Frances) lab h518 Castro
" Fred shoe shiner 1420 23d av
Mah Fred r3050 Hillegass av B
" Lawrence ins agt r3050 Hillegass av
" N W (Berta) tchr U of C h1449 Oxford
Mahaffey Guy eng r1140 7th av
" Margt mgr Harwood Court Apts h6008 Colo av
Mahalo D emp Rheem Mfg Co r2416 5th
Mahalsky John (Clara) marine eng h1711 62d
Mahan see also Mahon Meehan and Mehan
" Bridget M nurse h820 53d
" Earl G (Irma) slsmn Dohrmann Hotel Su Co 3218 Laurel av
" Edw A (Alta) bldg servmn PT&TCo h1072 av
" Frank W (Frances) h5519 Dover
" Guy E (Irma) clk h3218 Laurel av
" Jas H (Eliz) clk h5383 Miles av
" Margt bkpr Springfield Cedar Co r804 Cent av A
" Ray E (Kathryn C) slsmn L' Hommedieu h4511 Park blvd
Mahanay Anna Mrs bkpr Bkly Garbage De r2409 McGee av
" Ora T (Anna) radios 2504 Shattuck av r2409 McGee av B
Mahaney Ethel restrwkr r396 Hawthorne av
" Kath Mrs h125 E 15th

TAKE TEA IN THE TERRACE LUNCHEON
IN THE BASEMENT STORE
The H. C. CAPWELL COMPANY
Broadway, 20th, Telegraph OAKLAND Telephone LA keside 1111

Judicious Advertising

CREATES
A New Business

REVIVES
A Dull Business

ENLARGES
An Old Business

RESCUES
A Lost Business

PRESERVES
A Large Business

SECURES
Success in Any Business

SAVES
A Failing Business

ENABLES
You to Pay Your Taxes

()

Directory Advertising Brings Satisfactory Results

ıhar see also Maher and Meagher
Stephen F (Anna) carrier Okld PO h2322 Fruitvale av
ıharg Emma Mrs r1428 Oak A
Roy J (Beulah) slsmn Jackson Furn Co h1522 Verdi A
ıharitch Frank (Anna) lab h1430 40th av
ıharry Geo M clk h1500 Grant
Geo M (Bonnie H) sec-treas Rush Real Estate Co h919 Tulare av B
ıss A v-pres Rush Real Estate Co h1760 Rose B
ıher see also Mahar Mahr and Meagher
Chas W (Hazel) h444 Lee
Edw T (Lucille P) dept head Capwell Sullivan & Furth h600 Brooklyn av
Francis (Frances) mach h1060b 45th
Helen C r3033 Wheeler B
Jas F h3033 Wheeler B
Jas F dept mgr Post-Enquirer h620 Santa Clara av A
Jas J chauf r5397 Wentworth av
Jeremiah (Ann E) phys h146 Caperton av Pied
Jos C (Josephine) slsmn h1083 61st
Josephine (wid Dennis) h1229 E 15th
Kath r1590 Alice
Margt Mrs h4336 Park blvd
Marie slswn r2427 11th av
Martin G r5397 Wentworth av
Martin J (Mary N) spl police h5395 Wentworth av
Patk (Ella) lab h671 25th
Richd r1416 Benton
Rolland stdt r2433 Durant av B
Upton J (Elise) cond h2334 10th B
Wm r4336 Park blvd
Wm A stdt r4336 Park blvd
Wm E confr 2011 Grove r567 21st
Wm J (Vesta) r1820 5th av
Wm J jr r1820 5th av
ıahi Emma S bkbndr h1009 42d av
ıahl Albt r371 13th
Erdman W (Sophie S) blksmth h2911 Viola
Frank E chauf r1710 Jaynes B
Fred W jr lawyer 436 14th R1312 h212 19th
Herbt W r2911 Viola
Wm E (Maurine E) chauf h1710 Jaynes B
ıahle Andw (Inga) marine eng h2918 E 22d
ıahler Geo A (Anna) h3219 E 17th
ıahlstedt Aug (Adelheid) shtmtlwk r h1325 Carlton B
Everett r1837 5th av
Geo D (Amelia A) shtmtlwkr h1837 5th av
Mildred A r1837 5th av
ıahn Clara (wid Henry) h1539 Encinal av A
ıahneke Persis C Mrs h5711 Oak Grove av
ıaholm Thos S (Dossie) barber Radmilovie & Timm h2667 Valdez
ıahon Eliz T Mrs h422 E 12th
" Ross (Phyllis) h2832 Piedmont av B
ıahone see also Mahan Mahon and Mehan
" Alfd W r883 54th
" Grover H (Lucille) brkmn h721 16th
" Kate clk rPeralta Apts
" Lucille Mrs mgr Ivy Corset Store r721 16th
" Mary J h883 54th
Mahoney Anna Mrs clk Key System r6699 Telegraph av
" Annie (wid Patk F) h1119 E 15th
" Cath E r665 Wala Vista av
" Chas glazier r2009 Hearst av B
" Chas E clk r1936 Courtland av
" Charlotte clk h505 E 14th
" Cornelius (Cath) lab h1922 Filbert
" Danl r1836 9th av
" Danl (Eliz) formn Ry Exp Agcy rSan Francisco
" Delia Mrs (wid Timothy) r1123 Filbert
" Denis (Rayne-Mahoney) rSan Francisco
" Edith sten r1815 Tacoma av B
" Evelyne M Mrs clk r623 33d
" Francis B (Theodora T) lawyer h3009 Claremont av B
" Frank (Mabel A) photo engr Printing Plates Inc rSan Francisco
" Frank restr wkr r6207 College av
" Frank P mach r962 7th
" Geo T r338 Hobart
" Gerald E priv sec SPCo r1119 E 15th
" Gerald F r3761 Webster
" Geraldine r1119 E 15th
" Grace sten r1815 Tacoma av B
" Harold C (Edna) firemn Pied FD h1467 79th av
" Henry J (Phoenix Photo Engr Co) rSan Francisco
" Jas H (Maude J) stevedore h3027 Dohr B
" Jas L locksmith 1929 Fruitvale av r1936 Courtland av
" Jeremiah (Mary) lieut OFD h3903 La Cresta av
" Jerry J (Doris) h745 Jean
" Johanna (wid J E) h3614 Allendale av
" John restr wkr r536 Chestnut

MAHONEY
" John F (Louise M) serv sta opr h3919 Webster
" Kath B Mrs gro 2122 21st av
" Lawrence bgemn SPCo h1930 69th av
" Lawrence clk h1930 68th av
" Leo mgr Mellinger Tire & Rubber Co r1936 Courtland av
" Leo J sec Jas Houlihan Inc r1119 E 15th
" Lucie M stdt r618 Alcatraz av
" Lucille h1799 Euclid av B
" Margt A r3761 Webster
" Margt J (wid Jas) h1511 Adeline
" Mary Mrs h2624 Eagle av A
" Mary Mrs factywkr r1334 Parker B
" Mary E nurse 3761 Webster
" Michl (Eliz) h2009 Hearst av B
" Michl (Agnes) wtchmn h980 Apgar
" Nettie F h2629 College av B
" Patk J (Hannah) brklyr h3761 Webster
" Raymond B clk r3761 Webster
" Reuben H W (Lucy) printer h618 Alcatraz av
" Robt H (Sadie) h351 Fairmount av
" Steph lab r530 Williams
" Susan L artist model r2801 Calif B
" Theodora T Mrs tchr Bkly Pub Sch r3009 Claremont av B
" Theresa nurse Providence Hosp
" Thos wax threader r4163 26th
" Thos G (Leona) police OPD h2308 8th av
" Valentine U S Coast Guard r1467 79th av
" Wm E brkmn h1847 14th av
" Wm E (Josephine) cond h1131 E 15th
" Wm R (Margt) plmbr h233 9th
Mahony Margt nurse r1922 Filbert
" Walter W (Sadie) clk h961 18th
Mahood Madeline r2935 Summit
" W E clk Clarence Saunders
" Wm (Theresa) tchr Okld Conservatory of Music h726 55th
" Wm E police OPD r726 55th
Mahr Harry D (Anastasia) pilot Okld Airport h3618 Hopkins
" Helen Mrs h87 Vernon
" Jas chemist r87 Vernon
Mahrt Jas A (Helen) plstr h7853 Arthur
Maia Pompeu (Silvina) h3216 Ettie
" Santos A (Laura) ironwkr h1632 Jones av
Maiaris Egnazio (Stockton Market) r San Leandro
Maibeu Fred window trmr h1835 11th av
Maiden Alice L (wid A L) r3161 Fruitvale av
MAIDEN F BRUCE (Winte); (Maiden, Rittigstein & Co) and Pres Maiden, Rittigstein & Spencer, h122 Monte Av, Piedmont. Tel PIedmont 4026
" Georgia M sten r435 Lee
" Lura I (wid Jas) h1802 Irving av
" Mary A (wid G W) h435 Lee
" Mary E Mrs priv sec SPCo r2354 Woolsey B
MAIDEN, RITTIGSTEIN & CO (F Bruce Maiden, Herman Rittigstein), Real Estate, Loans, Investments, Rentals, Leasing, Property Managers, 420 15th bet Broadway and Franklin. Tel HO lliday 5800 (See right side lines and page 170)
MAIDEN, RITTIGSTEIN & SPENCER, F Bruce Maiden Pres, H W Spencer V-Pres, Herman Rittigstein Sec, Insurance Brokers, 420 15th bet Broadway and Franklin, Tel HO lliday 5800 (See page 170)
" Roy A (Frances) h755 Mandana blvd
" Walter H window shades 3323 E 14th h1250 37th av
Maidment Geo F (Rose) mach h2257 38th av
" H cond r953 Adams Albany
" Violet slswn r2257 38th av
Maier see also Mayer, Meier, Meyer and Myer
" Archie W (Marjorie) shtmtlwkr h120 Wildwood av Pied
" Arnold drftsmn r1812 Bonita av B
" Aug R eng rLakeside Hotel
" Carl knitter r1931 88th av
" Chas G mining eng r1451 Henry B
" Eliz Mrs h224 E 15th
" Elsie H sten r904 E 11th
" Fred C (Kath) carp h460 Vernon
" Harold A (Odulda) lather h9700 Almond
" Harry J auto mech r2037 18th av
" John A (Grace) slsmn Pac Coast Aggregates h638 66th
" John E linemn h1232 7th av
" John W (Eliz) h1451 Henry B
" Mabel maid Fabiola Hosp
" Max (Hannah) music tchr 904 E 11th
Maiers E C h743 Santa Clara av A
Mairs Eliz slswn r1314 8th
Maies Jas wtchmn r3870 Shafter
Mail Advertising Co (Wickes E Glass) 290 21st
Mailanen Annie r1430 Allston way B
" Otto W (Lyyli) carp h1430 Allston way B
Mailho Cecil r838 E 15th
" Emile lab r819 Delaware B
" Frank (Mailho & Whitmore) r819 Delaware B
" Peter (Mary) gro 821 Delaware B h819 do

FIRST NATIONAL BANK
Broadway
Next to
Post Office
TEL
HOLLIDAY 1771

THE BOHANNON CANCER INSTITUTE
CANCER SCIENTIFICALLY TREATED
For Further Information See Page 143
1813 University Ave. BERKELEY Tel. AS hbury 6

MAILHO
" & Whitmore (F J Mailho T M Whitmore) garage 1211 11th av
Maillett John P (Mary) fir lyr h1923 Ashby av B
MAILLOT EUGENE C (Sarah) Sanitary Inspector City of Alameda. h2626 Santa Clara Av A. Tel AL ameda 2655-J
" Felton W (Myrtle) teller Central Natl Bk h1801 Grand av
" Geo F (Geneva) lab h3408 68th av
Mailloux Alphonse F (Constance) clk h543 40th
" Edgar O (Louise) physio-therapist Al Williams Health System r5320 Belvedere
" H Jules (Lillian) h496 Mandana blvd
Mails Sarah (wid Geo) r530 E 19th
Mailski Clyde A (Edna) auto mech h2224 7th av
Maimone Grace D clk r1622 St Charles A
" Henry (Loda A) printer h1622 St Charles A
" Josephine Mrs h1522 Myrtle
" Lilla Mrs h2479 Le Conte av B
" Marjorie L tel opr r1622 St Charles A
" Paul E dentist 1624 Franklin R811 r1732 Webster
Main see also Mayne and Meyn
" Chop House (G Beckiarias, G Churapas) 420 7th
" Clara tchr Pub Sch r2673 Orange av
" Dani (Ella) firemn h5805 E 16th
" Drusilla r1501 39th av
" Edna H clk r3104 Harrison
" Eva R (wid Chas) nurse r540 41st
" Juanita Mrs r1413 Madison
" Meat Market 303 Washn
" Oliver L (Grace) lab h843 Milton
" Wm D (Annie E) mtrmn h1101 89th av
" Wm H (Maude E) auto mech h3104 Harrison
Maine H Clyde (Eliz) toolmkr h3927 Foresthill av
" Josephine Mrs h1724 73d av
" Kath C (wid Alva) h3141 College av B
Mainerl Cath Mrs r2213 4th B
" Frank (Mildred) h672 27th
Mainland D M Co (D M Mainland) auto loans 2218 Bway
" David M (Margt) (D M Mainland Co) h1027 Clarendon Crescent
" Isabelle r324 Sea View av Pied
" Wm r324 Sea View av Pied
" Wm jr sec h324 Sea View av Pied
Mainprice Alathea D clk r694 Haddon rd
" inola tchr r1440 9th A
" Rose H (wid Leonard) h1440 9th A
Mains Chas E (Eula B) pub acct h2325 McKinley av B
" Chas R (May F) slsmn h5318 Market
" E King (Emma) blksmth h1010 55th
" Eula B tchr Bkly Pub Sch r11 McKinley av B
" John N h1622 101st av
Mainwaring see also Manwaring
" Edw D r3912 Lyon av
" Edw R (Daisy M) printer h3912 Lyon av
" Gertrude E clk r3912 Lyon av
Mainzer Aug (Mary) h1048 Monterey av B
" Fred A (Ruth K) h3020 Wheeler B
Maiolini Frank Asunta lab h5584 Fremont
Maiolino Geo (Rose) shoe repr 2128 Telegraph av h2138 Stuart B
Mair Geo B (Jennie R) h1560 Madison
Mairoff Herman inspr USL Battery Corp r1739 90th av
Mairs Carlisle H (Dorothy H) landscape gdnr h3424 66th av
Maisano John B (Muriel) slsmn Money-Back Smith h582 Kenwyn rd
Maisonneuve Albt L (Annie) radio opr h3101 E 17th
" Paul N (Cath L) millmn h3077 Florida
Mait Alice h1817 Bway A
" Edw D (Bertha) pntr r1817 Bway A
" Hester E sec W W & E G Potter r1612 Bonita av B
Maita B delmn r1420 Union
" Jos (Marie) lab h775 16th
" Salvador h2834 8th B
" Y Indy 3864 Piedmont av
Maite Sarah clk r2339 McGee
Maitia Beni (Lilllan) h2422 San Pablo av B
Maitland Agnes Mrs r557 35th
" Jean A bkpr Sutter Cooperative Growers r557 35th
Maja Louis r9643 E
Majdick John (Mary) tailor 1514 7th h1400 11th
" Leopold lab r1400 11th
Majerski Emil (Irma) tailor h272 Brookdale av
Majestic Aircraft Corp Frank McGinty chf eng 1907 19th av
" Antone (Mary M) lab h327 Haight av A
" Hall 431 12th
" Hotel (Rose Balase) 415 15th
Major Abbie r1036 7th
" Alice bkpr AOCo r470 63d
" Barnard (Sarah) int dec h1911 Grove
" Charlotte r958 Park A
" Curtis (Hilda) millmn h958 Park A
" Frieda R (wid John) h1355 E 26th

MAJOR
" Highway & Traffic Committee of One E red E D Landels counsel 436 14th R425
" Hilda F nurse r958 Park A
" John r969 Jackson
" Louise M plant supt East Bay Title In r470 63d
" Milda r958 Park A
" Reginald E (Louise) carp h470 63d
" Robt R h620 Hobart
Majors Albt G lab r992 35th
" Alma Mrs r1004 9th av
" Cortis (Helen) slsmn r2318 Durant av
MAJORS ERGO A DR (Anna Belle), Phys and Surgeon. 1319 Central Bank Bldg 14th. Tel GLencourt 6840, b45 Sierra Piedmont. Tel PIedmont 2995
" Ergo A jr (Kath A) slsmn h1517 Gran Pied
" Erma F r1822 Pacific av A
" Ernest D (Susan) mstr mar h1822 Pacifi A
" Everett (Tommie) cook h1612 Julia B
" Greene (Cora C) police judge City of I mont h21 Caperton av Pied
" Janet r45 Sierra av Pied
" Kenneth magnavox asmblr r1004 9th av
" W J mach hlpr r7941 Winthrop
" Wilson J h1004 9th av
Maka Amy Mrs h1101 Addison B
Makee-Crawford Josephine (wid Robt) 1 Spaulding av B
Makela Aug (Emmy) carp h1423½ Milvia
" Herman (Amelia) carp h2335 Valley B
" Otto (Kath) lab h2021 10th B
" Wm r2335 Valley B
Makemson M W Mrs tchr U of C r400 Pa amic way B
Maker Chas E (Anna B) h1321 Chestnut
" Chas L (Harriet A) sta eng h817 61st
" Clair H blrmkr r1321 Chestnut
" Danl r3833 Telegraph av
" Henry h3633 Telegraph av
" Lee W (Mary A) h2427 11th av
" Raymond L (Clara E) auto tops 1261 Fr h3317 Ellott
Maki Alpo E r2134 Bonar B
" Chas (Aino) carp h1413 Holly B
" Edla S (wid Chas) h2134 Bonar B
" Geo mldr r1015 Pardee B
" John H (Hilja) carp h1015 Pardee B
" Kaarlo lab r1015 Pardee B
" Laura r1716 Ward B
" Martha Mrs h644 18th
" Stanley driver r644 18th
" Victor brklyr h1212 Hopkins B
Makie John E clo clnr r1231 Bancroft way
Makin see also Macon and Mackin
" Jos sec-treas Makin & Kennedy Inc r Club
" Wm (Ann G) plstr 354 Hobart R212 h Excelsior
MAKIN & KENNEDY INC, I P Kennedy P Jos Makin Sec-Treas. Boilding Mater and Fuel, I01 4th cor Oak, Tel HO ll 0626
Makins Eliz r867 17th
" Geo (Olga) h1419 Union A
" Jas h867 17th
" Lulu H Mrs tchr Pub Sch h556 38th
Makinson Frank R (Helen) phys 426 17th h h390 Hampton rd Pied
" Helen Mrs h883 Sunny Hills rd
" Herbt A (Grace) phys 306 40th h201 Ric way av
" John (Grace) tool mkr h2885 Morcom
Makison Geo T (Louise G) slsmn h2732 Gr
" Geo T jr mach r2732 Grove B
" Helen G mlnr r2732 Grove B
" Paul G electro r2732 Grove B
Makovsky Louis T (Flora) 2d hnd gds 940 B h2239 92d av
Makowski John F (Amelia M) carp h4133 Gre wood av
Makower Benj tchr U of C rBowles Hall B
" Lena Mrs mgr Keystone Apts h2419 Dur av B
Makraney John confr 3212 Grove
Makras Louis confr 649 E 12th
Makres John lab r1275 8th
Malaby Ross r4020 Maybelle av
Malacord Harry T (Marie) auto electn h Galindo
Malacrida Peter (Andrina) lab h932 37th
Malagon Eduardo lab r5918 Vallejo
" Peter lab r5918 Vallejo
Malaley Jennie tchr r2227 Durant av B
Malama Jas r2401 Ridge rd B
Malamuth Boris G (Mae) slsmn h5917 Harb dr
" Chas tchr White's Berkeley Preparatory Sch B rFaculty Club B
Malandaras Thos G r3872 San Pablo av E
Maladrone M E gdnr r630 Douglas av

for Economical Transportation
CHEVROLET

DEALERS
Cochran & Celli
417 6th and 123 12th St.
Oakland
F. H. Dailey Motor Co.
4117 E. 14th St.
Oakland
Harold D. Knudsen Co.
3330 Broadway
Oakland

for Economical Transportation
CHEVROLET

nethy F deckhd r125 Juanita way
arry (Nora) slsmn h1800 Park blvd
aquias Jeremiah lab r1552 34th
ts Geo h5142 Fairfax av
iski Wilhelmina (wid Christopher) h5548 Vallejo
berg Carl (Ruth) clk h5668 Vicente
parne Albt (Florence Restr) r525 Grove
colm Adelaide Mrs r3451 Piedmont av
arl S (Mabel) electn h1663 67th av
ina A clk r675 36th
iz Mrs h914 Hearst av B
eo (Emma) restr 1204 4th B
ladys factywkr r2089 Harrington av
elen E Mrs sten Okld Bd of Park Directors r2331 Sheffield av
ts A (Evelyn) clk h4707 Walnut
ts S (Lillian) mach h2335 E 24th
ohn carp h1336 98th av
ohn P r4707 Walnut
ay Mrs h2083 Harrison
ildred clk East Bay Municipal Utility Dist r2537 Montana
eter (Ida) carp h1123 58th av
obt r175 14th
obt A chf clk Bay Cities Transp Co h5825 Dover
obt G (Loutla) h2537 Montana
obt V (Heather) slsmn H C Capwell Co r1811 27th av
inton S (Cath)) clk Bank of Italy h436 E 12th
irgil aviator r1123 58th av
Vallace G (Helen V) clk Okld PO h3431 Sheffied av
colmson Helen sten r4154 Piedmont av
Helen (wid W L) h4154 Piedmont av
an L tax expert East Bay Title Ins Co r4154 Piedmont av
lcomb Howard E (Ila) h7867 Hillside
lcombe Erminie W h1536 Oxford B
lcomson John (Winnie) firemn h2039 Lincoln B
hos (Mary) h2000 86th av
lide Harry asst comptroller Durant Motor Co r San Leandro
ldini Wm (Josephine) grinder r3615 Fruitvale av
ldonado John J (Monnie) blrmkr h740 Sycamore
lech Delia M (wid T G) h1912 Castro
heo R clk Okld PO h1521 3d av
lefyt Frances r1845 San Antonio av B
as D stdt r1846 San Antonio av B
Walter F civ eng h1846 San Antonio av B
lena Giovanna mach r1433 13th
Marie Mrs h1433 13th
leton Caroline C (wid Edw) h902 Rose av Pied
Chas P (Elsa) emp Okld St Dept h3945 Rhoda av
Edw H clk r902 Rose av Pied
Grace E sten Bank of Italy r902 Rose av Pied
Kenneth K artist r3945 Rhoda
leville Eleanor clk r1930 E 30th
Elwood F slsmn Peoples Bkg Co r1930 E 30th
Isidone J (Lillian) cond h1930 E 30th
John J slsmn r1930 E 30th
lley Helen K Mrs sten r610 E 19th
Lester J clk h610 E 19th
Pearl r2449 Dwight way B
Polly clk Calif Teachers Assn r San Francisco
lfatti Archie (Cherulina) lab h916 72d av
Rober (Vivian) auto wkr h7112 Holly
lfoth Valentino (Monte Carlo Restr) r113 Broadway
lfretti Albt (Eliz) blksmth h872 50th av
Wm lab r872 50th av
lic Chas M (Ellen D E) h2158 Clinton av A
Elinor E tchr r2158 Clinton av A
Luke mach r2600 66th av
alick Wm A cash Howard Auto co r2122 High
Wm B (Anna H) carp h2122 High
aligin Serge hlpr r5327 Holland
alijen Peter (Tomasa) lab h1914 86th av
alin Aleck h1517 Independence way
Julius (Mary) lab h2940 Chapman
Marguerite tchr Pub Sch r845 York
Robt W r YMCA
alinan Ida h1425 Harrison
alino Chas clk a2527 Bartlett
alinsky Stanley clk r925 107th av
alishev Boris (Lucia) chemist h2155 Ashby av B
alka John mach r3750 35th av
alkan Matthew (Lenore) slsmn h747 Mandana blvd
alkewitz Carl W msngr r2220 San Jose av A
Hans r2220 San Jose av A
Minna r2220 San Jose av A
alkia Selma r2122 Calif B
Tkis (Fannie) carp h2122 Calif B
alkin Lucy nurse r600 38th
alla Jas (Amansco) lab h818 Kirkham

Mallady Jas W undrtkr h634 52d
Mallahan L Mrs clk r1041 Kaines av
Mallano Della 3635 Grove
" Michl (Mary) cementwkr h3635 Grove
Mallard Archie (Anna) h2700 Foothill blvd
" Karl S (Blanche R) sten h1821 Bay A
Mallary Benj E (Laura G) tchr U of C h655 Ensenada av B
Mallas Geo lab r823 Washington
Mallatratt Benj P (Lottie) clk h5920 Hilton
Malle Myra (wid H F) 2942 Delaware
Mallen see also Mallon
" Andw G (Hilma) gro 4174 35th av h3507 Victor av
" Ann B r3773 Harrison
" Emil slsmn h5485 Taft av
" Jas P (Mary J) auto park attdt h3779 Harrison
" Roy E clk r5485 Taft av
" Ruth E r5485 Taft av
" Walter T clk r3779 Harrison
" Wm M auto park attdt 420 20th r3779 Harrison
" Sophia nurse Highland Hosp
Mallett Alberta L slswn r2714 Bona
" Fowler (Maud) acct h2905 Pine av B
" Georgie r2340 Grant B
" Holland K broker r45 Oak Ridge rd B
MALLETT JOHN A (Evelyn), Asst Mgr Broadway Grand Branch Bank of Italy Natl Trust & Savings Assn, h831 Oakland, Tel Piedmont 1311-J
" John H (Harriet F) lbr dlr h45 Oak Rridge rd B
" John M h3009a Grove ct B
" Kathleen T clk r2714 Bona
" Maud Mrs member Bkly Playground Comm r2905 Pine av B
" Philip H mach h2340 Grant B
" Saml R clk r729 31st
" Sophie B Mrs r2340 Grant B
Mallette Alice V smstrs Andersons Apt House r3009a Grove B
" Carlton E inspr Burroughs Adding Mach Co r Stockton
" Frank carp r808 Webster
Malley Chas F (Lucille) (Lake Shore Floral Shop) h3000 56th av
" Chas J (Margt) city ticket agt SPCo h3759 Lakeshore av
" E B Mrs h1630 39th av
" Edw J cook r3121 E 12th
" Fannie Mrs restr 1308 Fruitvale av r3121 E 12th
" Frank emp Okld St Dept r2319 11th
" Frank T (Agnes) bldg contr h3788 Lakeshore av
" Fred artist r2146 Buena Vista av A
" Gertrude Mrs h692 Wala Vista av
" Grace stdt r2420 Le Conte av B
" Jennie maid r924 E 24th
" John F h2947 West
" Mollie Mrs r814 12th
" Michl (Bargt) hod carrier h1828 Francisco B
Mallioryas Michl (Elenor) tailor h435 38th
Malliet Henry J (Jessie E) jwlr h20 Greenbank av Pied
Mallison Thos P (Minnadell) carrier Bkly PO r114 Ardmore rd B
Mallo Antone (Decinza) lab h2115 E 19th
Malloch Cath (wid Peter) h2215 Cedar B
" Duncan slsmn r179 Oak rd
" Grace r2215 Cedar B
" Jas M (Jeanette) tchr h2327 Dwight way B
" Margt h545 32d
" Walter S (Frances W) pharm Bay Pharmacy h756 Coventry rd B
Mallon see also Mallen and Mellen
" Alvin clk Central Natl Bk r2885 Hannah
" Francis T bgemn SPCo r2885 Hannah
" Harold (Annie) chauf h2501 76th av
" Jas J (Winnifred) cond h2885 Hannah
" John B (Mary M) ins agt h431 Lee
" R furn pkr r1069 21st
" Thos (Ethel) h1074 69th av
Mallory C H h176 15th
" Cath Mrs h2115 64th av
" Clarence r2645 65th av
" Clovis D (Sara E) chauf h1903 33d av
" Earl H (May) auto mech h2445 65th av
" Emma W Mrs cooks 2714 Ridge rd B
" Florence (wid Judson) sec St Pauls Episcopal Ch h171 Montecito av
" Francis W (Sylvia M) chauf r1158 14th
" Homer A (Cath) slsmn h1651 Fruitvale av
" Hugh A slsmn John Breuner Co r San Leandro
" Jesse E (Ruth) barber 2427 Grove
" L D research asst U of C r2001 Allston way B
" Lee W (May C) creditmn SOCo h855 Peralta av B
" Mabel Mrs r1508 Linden
" Mabel M h847 Peralta av B
" Merton seamn r1508 Linden
" Milo stdt r2722 Bancroft way B

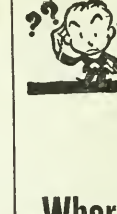

Where to Buy? = Consult the Classified Business Lists in This Directory

Telephone FR uitvale 1010

SUNSET-McKEE SALESBOOK CO., Inc.

PRINTERS — LITHOGRAPHERS — SALESBOOKS

The Only Complete Plant of Its Kind in Oakland

2101 Livingston St. OAKLAND, CALIFORNI

Your City Directory Answers All Questions as to

WHOM

You Are Looking For and

WHERE

They Can Be Found

—

The Classified Business Section

is the Market Place Where Buyers and Sellers of All Kinds of Merchandise and Service Meet

—

R. L. POLK & Company

Publishers

MALLORY
" Milo M h5271 Locksley av
" Orville A lab r2223 Acton B
" Sylvia slswn r1401 Bancroft way B
" Thelma bkpr Linscott Drilling Co r2220 Acton B
" Thelma sten r2220 Acton B
" Warren H (Grace M) chauf h2223 Acton B
Mallow John P (Lillian A) batteries 2995 San Pablo av B r1522 Prince B
Malloy see also Malley and Mulloy
" Albt L (Barbara) slsmn h656 54th
" Danl F h2469 60th av
" Fred W r2478 Telegraph av B
" Geo M h2491 Ellsworth B
" Gladys Mrs r1330a Park A
" Jas inspr Okld Health Dept r2004 Park blvd
" Michl C r2478 Telegraph av B
" Walter R slsmn h235 Athol av
" Walter S (Gertrude) stereo h2032 Encinal av A
" Walter S jr r2032 Encinal av A
Mally Alfd H (Agnes) lmbrmn h1026 E 19th
" Alfreda tchr Bkly Pub Sch r1026 E 19th
" Jos W (Priscilla) wirewkr h3605 Rhodes
" Otto P (Charlotte) lab h1960 89th av
" Paul S (Esther) h2332 63d av
Malm Alvan P (Lillian) clk h1736 Pearl A
" Bruce r3220 Garfield av A
" Chas A (Grace) h3220 Garfield av A
" Chas H (Marguerite) presmn h9615 Foothill blvd
" Clarence E (Louese W) acct h370 Belmont
" Mildred A clk h2322 Shattuck av B
Malma John (Zilpha L) pile driver h2712 68th av
Malmberg Mary 2938 Avalon av B
Malmgren Carl M (Margaretta) blksmth h4007 Whittle av
" Christine r2221 79th av
" Edgar J jr (Harriett G) mgr Geo W Caswell Co h727 Contra Costa av B
" Henry E treas Heinrich Chemical Co h2226 19th av
Malmquist Carl L (Mai) h1525 Adeline
" Carl O (Anna) mach h429 51st
" Emile dregermn h6226 Eastlawn
" Karl O (Marie) agt Missouri State Life Ins Co h2020 57th av
" Ruth sten r1525 Adeline
Malmsten Claes (Caroline) h1715 Francisco B
" Gertrude M Mrs tchr Bkly Pub Sch r60 Bonnie la B
" Harry E tchr U of C h1951 Chestnut B
" Henry clk Fabiola Hosp
" Marie sten r1715 Francisco B
" Ralph A tchr Pub Sch r60 Bonnie la B
Malmstrom Edw J r2326 27th av
" Fred (Frieda) carp h5439 Princeton
" Jas B (Helena L) h2326 27th av
Malnick Irving (J Malnick & Son) r3759 E 14th
" J & Co Jos Malnick pres-mgr dry gds 3751 E 14th
" J & Son (Jos and Irving) dry gds 4018 Piedmont av
" Jos (Fannie) (J Malnick & Son) pres-mgr J Malnick & Co h3759 E 14th
" Morris clk r3759 E 14th
Malo Marguerite stdt r2327 Dana B
Malone Albt M (Blanche) carrier Okld PO h450 43d
" Bert (Edith) carp h1410 74th av
" Chalmers E chauf h4804 Webster
" Chas (Louise) slsmn Blake Moffit & Towne r2351 Cedar B
" Clarence (Mary) lab h1709 Filbert
" Clifford (Anna) elec wldr h1410 74th av
" Clyde M (Lillian K) store mgr Scott Buttner Elect Co h4833 Proctor av
" Danl (Bertha) driver h885 41st
" Edw D (Anna) sta eng h1602 15th av
" Edw G (Alberta) driver h3139 Market
" Eliz clk r2118 Essex B
" Esther Mrs r4804 Webster
" Everett lab r1709 Filbert
" Frances r1410 74th av
" Garrett ironwkr r554 22d
" Harry T clk r2303 Pacific av A
" Hazel sten r1455 1st av
" Herbt lab r1709 Filbert
" Ina M (wid J L) h2303 Pacific av A
" Jane bkpr Fentons Creamery r5427 Manila av
" John musician r706 Brush
" Kenneth S civ eng r2303 Pacific av A
" Lloyd E (Kath) r1 Nace Pied
" Owen N (Lola M) regional mgr Cocoa-Cola Bottling Co of Cal h1214 Hampel
" Polly r915 63d
" Raymond B (Marst C) baker h2836 Morgan
" Robt M (Harriet) h1831 104th av
" Roland C (Lillian) cement contr 2336 47th av
" Wm walter r1108 Stanford av
Maloney see also Moloney
" Annie r1115 8th av
" Bernadette r1115 8th
" Cath stdt r3718 Ardley av
MALONEY
" David r1115 8th av
" Edw J (Maude) chf clk SPCo h2771 68th
" Edw M (Lillian A) clk Am Trust Co h 90th av
" Edw M (Rose) plmbr h1944 41st av
" Emile D h4124 Emerald
" Estelle L tchr r30 Glen av
" Frances lndywkr r2741 25th av
" Frank copy writer Jas Houlihan Inc r Mateo
" Harold P phys r416 Hawthorne av
" Hermine R (wid C D) h2015 Carlton B
" Ida drsmkr 4509 Moraga av
" Jas (Josephine) blksmth h2876 Carmel
" Jas slsmn h815 Grove
" Jas A (Mary A) mach h123 Bay pl
" John clk r465 7th
" John D clk r1115 8th av
" John J carp r3245 Lynde
" John J (Annie) h1115 8th av
" Kath (wid F E) h2520 Filbert
" Leo C linemn h4324 Everett av
" Madeline with Rosenberg Bros & Co r Francisco
" Margt M clk r1115 8th av
" Mary M Mrs h6405 Dana
" Mary A Mrs mgr Parkside Arms Apts Bay pl
" Mary B (wid P H) h 30 Glen av
" Mary E Mrs r4324 Everett av
" Mary J clk r3718 Ardley av
" Peter mech h1183 9th A
" Philip r1115 8th av
" Rita M clk r1115 8th av
" Thos B porter r852 34th av
" Thos J h1017 47th
" Thos J (Emily) mach h3718 Ardley av
" Thos P (Lola) h5427 Boud
" Vincent P (Claudia) eng h4034 Lyman r
" Wm E (Rosetta) pntr h2119 Foothill blvd
" W Francis clk Central Savings Bank r Everett av
Maloni John (Mathilda) gdnr Andw Willia h Broadway ter and Margeride dr
Maloof Said Mrs womens furngs 1600 San Pa av h3200 Birdsall av
Maloon Arth S (Helen I) h2745 Ritchie
" Chas H (Alice J) carp h2929 Linden
" Earl B eng American Tractor Equip Co
" Edwin W (Mary) drapery hanger h606 35t
" Hazel music tchr 2745 Ritchie
" Raymond H (Mary) house mover h1069
" Seth B r2745 Ritchie
Malott Earl M (Leanor) slsmn h900 Everett
" Frank A*(Ethel) h2406 68th av
Malone Frances tchr Bkly Pub Sch r San Fr cisco
" Jas (Edna) mach h9838 A
Maloyan Maloy L (Laura) gro 4346 San Pa av and 840 14th h4024 Elston av
Malozemoff Alex (Eliz K) h248 Santa Clara
" Andw r248 Santa Clara av
" Plato r248 Santa Clara av
Malquist Adale r1411 Hawthorne ter B
" Albt porter r4019 E 15th
" Ben clk r74 Monte Vista av Pied
Malrdinich Louis (Lucy) lab h1320 10th
" Louis jr mach r1320 10th
Malrieu Julia Mrs mgr York Hotel h530 13th
" Leon clk r530 13th
" Leon jr bkpr Oakland Hotel Co r2351 Pablo av
Malsbury Russell S (Cleo E) res spl agt St Comp Ins Fund h5938 Taft av
Malson J mach r2275 83d av
Malssner E J mgr Western Elec Co r2551 Ivy
Malstrom Chris B (Marguerite) asst traffic Drayage Serv Corp h6155 Monadnock
" Fred jr clk r5439 Princeton
Maltadiati Albt (Marie) lab h2624 Adeline
" Gino h2121 Myrtle
" Guido (Georgette) lab h1749 37th av
Maltzman Abr (Rebecca) variety store 2053 5873 San Pablo av h5871 do
Maluscka Oscar (Augusta) musical instrume 4925 E 15th h1445 50 th av
Malvestiti Batisto (Angie) gdnr h255 McAda
Malvey Mary H Mrs tchr Pub Sch r2416 Val
" Wm (Mary H) elec welder h2416 Valdez
Malvo Louis (Bertha) car clnr h1366 7th
Malynn Eliz (wid Edw F) gro 3501 13th av
" Eug R factywkr r3501 13th av
" Francis E clk r3501 13th av
" Loretta M sten r3501 13th av
" Rochford E r3501 13th va
Mamaril Mariano waiter r479a 34th
Mamlok Helen r3136 Kingsland av
Mammary Geo carp r638 12th
Man Lung Co gro 383 8th
" Sing Co gro 733 Webster
" Sun Co Oriental goods 638 Webster
Manacorda Aug (Golden Gate Market) r Clifton
Manel Frank firemn h1515 6th A

DICKSON & HOLBROOK
SHEET METAL WORK

Warm Air Furnaces — Ventilating

180 Dwight Way BERKELEY Tel. BE rkeley 0347

nary O D garagemn r2110 Santa Clara av A
nasahoff Gus (Gunderson & Manasahoff) r530 13th
nassa Bertha A (wid A A) r466 Oakland av
nasse Aug (Myra) hide buyer h2835 Regent B
Block Tanning Co Inc Roy Block pres-v-pres S M Seelingsohn sec-treas 4th cor Gilman B
Eleanor L solr r2835 Regent B
nauch Wm (Margt) eng BFD h1641 Virginia B
nausa Arth B (Rachael) r3215 62d av
Chester L (Winifred) mach h7100 Orral
Parran A (Alma) asmblr h27 Wyman pl
Jersey A (Florence) sprayer 3230 61st
Vm A pkr r2011 10th av
nbert Cal R (Alice S) const eng East Bay Municipal Utility Dist h4612 Dolores av
Eliz stdt r4612 Dolores av
H D h315 Haight av A
ncardi Jos iron wldr h1154 Powell
ncebo Arth clk r1540 Visalia av B
Frank J (Mabel) bkpr h1540 Visalia av B
Frank J jr clk r154 Visalia av B
Manuel A (Marion) slsmn Am Crmry Co h1224 Linden
Mary Mrs h3240 Helen
nchester Arth A gdnr (Clara F) h3051 Parker av
Blair clk r500 E 19th
Chas W rancher h2531 12th av
Genevieve S Mrs prin A to Zed Sch r2645 Shasta rd B
ANCHESTER GEORGE P (Genevieve S), Mgr A to Zed School, h2645 Shasta Road, Berkeley, Tel AS bberry 1237
Herbert D (Emma G) h7708 Ney av
Herbt E (Mary) formn Okld Park Dept h4046 Porter
Ira B clk r500 E 19th
Jos (Myrtle) h5727 E 15th
Morris h2208 Hamilton
Robin S (Thelma A) r2355 Hilgard av B
Unity Lodge (IOOF) 243 12th
Walter (Sarah E) musician h2360 Ellsworth B
anchus Geo V mach r1398 7th
ancilla Grace Mrs h304 49th
ancillas Geo h1683 Atlantic
ancini Pasqual tailor r722 21st
Theresa (wid Jesse) r722 21st
ancuso Vincent (Lena) pntr h1158 5th
and Naomi clk r2501 Haste B
andatory Mary Mrs h1566 Milvia B
andel Frank (Lulu) clk h1819 Moreland dr A
anderbach Harry D (Pearl) h1343 E 27th
andere Peter (Martha) lndymn h8666 Athens av
anuers Mary C Mrs h1312 Union
anderscheid Arth C (Mae) clk h1614 Gould ct A
John C (Mary) mach h4025 Agua Vista
Mary clk r4025 Agua Vista
anderson Alfd W (Annie) slsmn h661 62d
andez Rino (Rina) concrete wkr h860 McElroy
andish John F (Lolita) lndymn h1114 Union
andler Catering Co (W P Mandler Mrs Frances R Russo) 564 31st
Vernon L r5639 Estates dr
Walter P (Alta) (Mandler Catering Co) h2610 10th av
andos Gus (Peter & Mandos) r477 8th
andot F r812 Broadway
andragon Chas (Hildra) lab h764 5th
andrelli John (Louisa) cementwkr h1414 66th B
aner Minnie lndywkr r1901 Myrtle
anes Antone (Marie) fence bldr h3260 Hannah
Elmer bkpr r4667 Park blvd
Geo E chf eng h4667 Park blvd
Ruth dental asst r4667 Park blvd
anes C G Mrs branch mgr The Vaniteria Inc r1527 California B
Joel M (Martha) lab h1527 California B
Wesley clo prsr r1527 California B
Wm (Cath G) slsmn r1527 California B
anessero Antonio h rear 1119 65th
anewal Louis F (Esther) baker h862 64th
anfred Leonard (Emma) h2325 8th av
anfredi Hugh (Lena) lab h508 Chester
Marie bakerywkr r828 Union
anfredini Fred (Sophie) roofer h160 9th
anfrina Incenta (wid Jas) h554 4th
angelin Martin (Natalie) rigger h6236 Hayes
angan see also Mangen
Helen r583 41st
John jan h583 41st
John jr auto mech r583 41st
John Rev asst pastor Our Lady of Lourdes Ch r2808 Lakeshore av
ange John lab r794 11th
angels Carl (Dora) wood carver h991 61st
" Cecelia (wid Chris) r1940 Yosemite rd B
" Chas W (Bess) clk h1904 Bonita av B
" Chris electn r1940 Yosemite rd B
" Chris J stdt r1904 Bonita av B
" Geo (Adeline)) eng r749 Central av A
" Gus clk Okld Staty & Toy Co

MANGELS
" Hans (Kath) electn h1247 Pearl A
" Louise stdt r1904 Bonita av B
" Phyllis typist r749 Central av A
Mangelsdorf Fred B (Aileen) tchr Pub Sch h1823 E 22d
Mangenello Leo lab r1298 65th
Manger Adolph (Jennie) auto body bldr h2606 Havenscourt blvd
" Jos (Florence) loco eng h452 44th
" Sam financial reporter Post-Enquirer r2606 Hovenscourt blvd
Mangers Edw (Louisa) tmstr h4218 Linnet av
Mangha Modesto (Baltzar & Mangha) r433 9th
Mangin Aug meat ctr r2824 E 23d
" Helen clk H C Capwell Co r1520 1st av
" Louis mtrmn h884 Willow
" Madeleine Mrs rear 2325 Hughes av
" Martha r2824 E 23d
Mangini Albt electn r940 42d
" Antonio (Louisa) h940 42d
" Aug (Lena) lab h594 45th
" Esther C r528 Zorah
" Jas J factywkr r5721 Herman
" John (Mary) lab h5721 Newman
" John shtmtlwkr r940 42d
" John E glass ctr r462 Crescent
" John L (Lena) lab h5252 Lawton av
" Mary Mrs r6308 San Pablo av
Mangiso Ralph H pipefitr hlpr r1431 Linden
Mangle Edwin h1565 Madison
Mangless Kath Mrs sec Lowell Wood Products Mfg Co r438 36th
" Wm A (Kath) pres Lowell Wood Products Mfg Co h438 36th
Manglius Serge restrwkr r2556 Bancroft way B
Mango Eliz Mrs h4922 Webster
Mangold Anna Mrs restr 2335 Market
" Cecelia (wid Frank) h1716 Grove
" Eug waiter Mrs Anna Mangold r2335 Market
Mangosong Joe bus boy r1705 Broadway
Mangue Geo B (Agnes) formn PG&ECo h1448 E 36th
Mangum Earl H (Barbara) cond h3914 Porter
Manha Alfd (Emily) crmrywkr h2320 Bonar B
" Antone shtmtlwkr Herbt Hofvendahl
" Ferdinand mech r3024 Acton B
" Frank (Helen) auto mech r2321 92d av
" Jesse (Mary) clk h1019 Center
" Louis M (Doris) baker h1124 Kirkham
" Mary Mrs h9770 98th av
" Minnie emp Contra Costa Lndy
Manhan Alfd F (Mollie) mach r1848 E 14th
" Andw G (Mary) flr polisher r3732 Linwood av
" Mary (wid Jos) r3732 Linwood av
" Mary R (wid A F) h1848 E 14th
Manhard Edmond E (Helen S) slsmn PG&ECo r4188 Greenwood av
Manhard Mitchell S (Helen) h4188 Greenwood av
" Roy S cond Key System r Hayward
Manhart Jacob (Frieda) mech h1057 23d av
Manheim Adolph B r1461 Alice
" Paul B (Florine K) pres Manheim & Mazor h Regillus Apts
MANHEIM & MAZOR INC, Paul B Manheim Pres, Morris Mazor V-Pres-Mgr, Milton Mazor Sec-Treas, Women's, Misses' and Children's Ready-to-Wear Apparel, Broadway at 15th, Tel HOlliday 7300
Manheimer Irene (wid Lee) mgr Leota Apts h1332 Shattuck av B
Manic Max E mfrs agt 2638 75th av
Manicci Gino clk r1014 54th
" Irma r1014 54th
" Peter (Mary) driver h1014 54th
Manicori Dora Mrs h845 47th
Manifold Chas F h1516 51st av
" John barber 1547 Webster A r2109 Clement av A
Maniki Chas ptrnmkr r2312 E 15th
Manila Apartments 5501 Manila
" Meat Market (Geo and Fred Biehs) 5400 College av
Manildi Jos S (Ethel) tel eng h4345 Montgomery
Manincor Celeste firemn r601 46th
Manio F emp Rheem Mfg Co r2010 Telegraph av
Manion see also Mannion
" Carey D (Julia E) h2130 13th av
" Emelie (wid T J) h3354 Wilson av
" Jas D clk r1045 45th av
" Jas E clk h5402 Roberts av
" Mary K r3354 Wilson av
Manis Francis stdt r Bowles Hall B
" Harold stdt r Bowles Hall B
Manize Albt (Grace) chauf h1273 82d av
Mank Robt chauf r9517 Sunnyside
Manke Adolph R (Nane) auto mech h2140 10th av
Mankini Antone (Lucille) clk h852 47th
Mankwell John E (Hilda) carp h1329 Albina av B
Manley Chas F (Emma C) ins agt h1301½ High A
" Edna P r3915 Webster

The Curtain Store Inc.

Interior Decorators

Curtains Draperies Upholstered Furniture Oriental Rugs Lamps Shades

520 13th St. bet. Washington & Clay

COFFIN-REDINGTON COMPANY
WHOLESALE DRUGGISTS
401 MISSION STREET
SAN FRANCISCO
DOuglas 9300
1452 Webster Street
Oakland
GLencourt 9335

LIBERTY ORNAMENTAL IRON & WIRE WORK
Mfg. & Erect Fire Escapes - Stair Rails - Door Grilles - Balconies
Folding Gates and Iron Fencing
21st and Filbert St. Oakland, Cal. Tel. HIghgate 446

MANLEY
Edw M r1362 E 25th
" Eliz M stdt r2511 Hearst av B
" Frank J Lieut h414 Grand av
" Geo B guard h1301½ High A
" Harold C (Pauline) tires 1722 E 14th h1511 Walnut B
" Harrison M (Alice) filler 3215 Dwight way
" Inza J stdt h2511 Hearst av B
" Jason B (Audrey) h1724 E 14th
" John (F Edith) h1207 Pacific av A
" John T (Mary E) h2833 Hillegass av B
" M Harry (Louisa I) formn Sulmock Mfg Corp h2215 Dwight way B
" Margt F tchr r2833 Hillegass av B
" May E h1879 Tacoma av B
" Rita C Mrs h1732 Chestnut B
" Wm A (Annie P) mach h5811 Adeline
" Wm F (Annie L) carp h3915 Webster
" Wm M prsmn r5811 Adeline
Manlove Dudley D dancing tchr r2044 8th av
" Fred (Flossie) mtrmn h2044 8th av
" Mark clk r814 12th
Manly Harold F (Marie) mgr Art Concrete Wks h698 61st
" Martin lab r753 4th
Mann Ada (wid Jefferson) h1085 Alcatraz av
" Albt B (Laura) cons eng h162 Panoramic way B
" Alice cash Glaser Bros-Judell Co r36 Glen av
" Anna Mrs furn dlr 3354 Grand av r3555 Lakeshore av
" C R (Oakland Skate Shop)
" Chas H (Ellen) gas sta 401 E 12th h1733 4th av
" Chas I (Emlyn D) inspr Key System h1449 57th
" Crystal H h1675 Hopkins B
" David H (Ethel K) fndywkr h1060 Pontiac
" Edith M dom r795 Grace av
" Edw L agt The Texas Co r2460 Bartlett
" Edw P (Hattie) h2115 38th av
" Eliz (wid Wm H) h6125 Racine
" Ellen h1900 9th B
" Ernest J (Ruth E) cook h3118 California B
" Eug (Frieda) welder h2661 77th av
" Everett J (Edna) police BPD h2140 McKinley av B
" Florence Mrs clk r693 Excelsior av
" Frank r3555 Lakeshore av
" Frank (Evelyn) h2308 Foothill blvd
" Frank D slsmn Excelsior Lndy Co r4524 Thompson
" Frank J (Mabel) carp h486 41st
" Fred S (Florence L) acct Key System h693 Excelsior av
" Fredk F (Grace) carrier Okld PO h2430 Bonar B
" Fredk W cook r1085 Alcatra av
" Frieda M bkpr Poultry Pro of Centl Cal r2661 77th av
" Geo (Julia) carp h2004 Grove B
" Geo C tchr U of C h658 Santa Barbara rd B
" Gertrude J Mrs h496 Moss av
" Harold storekpr PG&ECo r1423 57th av
" Harriet M (wid L) h34 Sharon av Pied
" Harry clo clnr h5672 Vicente
" Hattie Mrs tchr Pub Sch r2115 38th av
" Hattie F Mrs r4715 Manila av
" Helen h2610 Etna B
" Helen Mrs h1522 37th av
" Henry (Cath) wtchmn h4115 Adeline
" Horace pharm Laughlins Pharmacy r2004 Grove B
" Howard lab r949 Kains av Albany
" Jas (Margt) ironwkr h300 21st
" John K (Ida F) clk h4715 Manila av
" John W clk r837 37th
" Jos (Viola) (Mann Mfg Co) h650 66th
" Jos V (Nellie B) gdnr h1350 106th av
" Laura Mrs smstrs h8015 Iris
" Louis (Rebecca) clo clnr 257 24th h5672 Vicente
" Louis H (Margt) police EPD h1089 41st
" Louise stdt r2722 Durant av B
" Mabel r300 21st
" Major (May) porter h728 25th
MANN MANUFACTURING CO (R H and Jos Mann) Manufacturers of Automobile Parts. Dwight Way, sw Cor 9th, Berkeley. Tel TH ornwall 6504
" Manya r3555 Lakeshore av
" Mary E (wid J W) r1449 57th av
" Maxine M clk r1628 31st
" May B (wid Chas) r2799 Piedmont av B
" Minnie slswn r4524 Thompson
" Natalie h2416 Russell B
" Nathan (Annie) h3555 Lakeshore av
" Pauline M tel opr r391 45th
" Phamie clk r300 21st
" Philip W (Winifred) h2236 Encinal av A
" R mach opr r481 41st
" Ralph W h1032 7th av
" Raymond J (Alice) police OPD h3527 Hagemán av

MANN
" Reynolds (Olive) h1422 29th av
" Robt r650 66th
" Robt H (Nellie C) (Mann Mfg Co) h1 Shafter av
" Ruth r3555 Lakeshore av
" Saml A (Avis E) h1910 Ward B
" V Ellen slswn h1120 Hearst av B
" Victor L (Edith R) clk h1568 San Lorenzo B
" Walter lab r940 Kains av Albany
" Walter E clk h36 Glen av
" Wm (Agnes G) h1949 7th av
Manna Anthony (Rose) crmy driver h722 4
Mannard Helen Mrs tchr Pub Sch r2232 Ivy
Manner Frank restr wkr r1904 100th av
Mannerberg Chas F (Hulda) formn Howard A Co h4325 Walnut
Manners Albt E r1040 Norwood av
" Chas H (Dellberta S) slsmn h43 Montic av Pied
" John V (Eliz F) h301 Monte Vista av
" Michl (Margt) clk h686 Sycamore
Mannerstedt Gordon O (Emily) tchr U of h1736 Milvia B
Mannhart Herman J slsmn Hammer-Bray rHotel Whitecotton B
Manning Amelia (wid J J) h4325 Essex
" Anthony (Cath) lab h621 Apgar
" Bernice mach opr Co-Op Mfg Co rHaywar
" Bud (Kath) uphol h10109 Plymouth
" Carl W (Bessie) glazier h918 Lincoln av
" Chas A (Alice) jan h1807 Chestnut B
" Chas R (Eleanor) lab h2621 Wakefield av
" Danl lab r4811 Webster
" Danl serv sta opr r4200 E 14th
" Della dom 6333 Bway ter
" Edgar (Sue) h2830 Sunset av
" Edw H (Agnes) mailer h1325 Hopkins
" Eleanor nurse Providence Hosp
" Eliz slswn r1751 Delaware B
" Florence tchr Pub Sch rWhitecotton Hotel
" Fred h6711 Laird av
" Fred L carp h5823 Canning
" Geo P (Edith) dept supt PT&TCo h148 1
" Geo V h585 42d
" Helen M sten r3223 Encinal av A
" Henry L (Eva E) v-pres Melrose Build Materials Co and Padre Stucco Co h2 21st av
" Ida Mrs r1618 Harrison
" T G h123 Lake
" J J r1032 E 15th
" Jas B (Cath R) millmn h17 Linda av
" Jas L (Mildred) (Sunol & Manning) h3 Richmond blvd
" John (May) chauf h1392 14th
" John B (Myrtle L) h1109 Madison
" John J (Eleanor M) electn h3721 Atlas av
" John P (Isabella) bottler h1636 11th av
" Jos (Louise) chauf h1409 Kirkham
" Julia (wid Holt) r5606 Taft av
" Kenneth V clk r918 Lincoln av A
" Layman r1780 Goss
" Lawrence A (Hazel) mgr Manning Lo Apartments h117 Lake
" Lester A police OPD r5348 Edith
" Lillian E clk r3223 Encinal av A
" Lloyd (Ida) const eng h3830 Harrison
" Lodge Apartments 117 Lake
" Louis D (Frances) lawyer 1419 Bway R h945 Bay View av
" Louise r2521 Regent B
" Luann (wid H W) r2237 E 15th
" Martha A r715 53d
" Mary (wid Ernest) h426 26th
" Mary G Mrs h2117 Kittredge B
" Nancy Mrs h1110 Park A
" Oddie H (Henrietta) cook h6031½ Telegra av
" Patk millmn r905 E 11th
" Pauline r1105 7th
" Randolph (Louise S) h5760 Shafter av
" Randolph R msngr r5760 Shafter av
" Richd C (Sabina) carp h3227 Idaho B
" Robt clk r1109 Madison
" Robt whsemn r1207 Filbert
" Robt W (Jessie B) h1608 Bonita B
" Ruth I exec sec Okld Pub Health Center r57 Shafter av
" Sara E clk r1608 Bonita av B
" Thos H (Mary) sign pntr h3223 Encinal av
" Veronica Mrs bkpr Voss & Rich r4811 We ster
" Walter D (Lula) linemn SPCo r8101 Winthr
" Wm H (Cath) bkpr Lorin Feed & Fuel h5335 Boyd av
" Wm L (Phoebe) slsmn h2430 8th av
" Wilma sten r1840 90th av
Manning's Inc tea and coffee 10th St Mark stall 73 and 1222 Washn
Manninger Oscar clk r1817 55th av
Mannion see also Manion
" Alice (wid D F) r2029 San Jose av A
" John H (Cora) auto mech h646a Aileen

EAST BAY CREDIT SERVICE

COURTEOUS COLLECTION SERVICE

No Collection, No Charge

210 Henshaw Building
14th and Broadway

Tel. LA keside 6274
LA keside 6275

Oakland
California

nnisto Aug (Annie) tailor h1225 Allston way B
nnix Annie clk r1027 Myrtle
Eileen clk r2731½ Dwight way B
sabel M fctywkr r2731½ Dwight way B
Jas J blksmth r7562 Mountain blvd
Josephine maid 128 Indian rd Pied
Kath E Mrs slswn h2731½ Dwight way B
Michl mach h1027 Myrtle
Nance sten r1027 Myrtle
Ysobel tchn Cutter Labty r2731½ Dwight way B
nnos Angelo (Angela) h351 Campbell
nny Helen M tchr Pub Sch r515 E 22d
anoff's Art Studio M Nicholas mgr 2916 College av B
nolin Costica G (Eva) blrmkr h1439 Chestnut
Gust riveter r1414 Linden
nolukos Manos mach r308 Peralta
anor A Loga Mrs slswn r961 Ordway B
Arnold r6126 Harwood av
Harold (Marjorie W) marine ins h6126 Harwood av
ida h1118 Fresno av B
Jessie L (Alec Grinton & Co) r1420 Oak A
Myrtle M (wid H E) r387 35th
anos Jas clk r1118 8th
Louis P mtrmn r884 Willow
Melchoir cook r471 6th
Peter (Bessie) confr 1453 23d av h2432 E 15th
Peter (Margt) lab h2010 E 25th
Sam mach r418 Pine
Steve cook r539 8th
anring Roland A drftsmn Shand & Jurs Co h3520 Pierson
anrow Eliz (wid W A) r1628 Linden
Geo C eng h1628 Linden
John A (Alice) h732 6th av
ansbridge Doreen K typist r29 Lake av Pied
Edith maid 109 Crocker av Pied
Kathleen A clk29 Lake av Pied
Madeline bkpr r1831 14th av
anseau Jas J (Johanna) h1949 E 27th
John (Eileen) ins agt 436 14th R612 h3521 Boston av
Julia L r1949 E 27th
Rose E clk r1949 E 27th
ansell Albt H (Louise B) chauf h815 44th
Wm H mtlwkr r815 44th
fanser Chas h1366 86th av
fansfield Agnes clk r1412 Hannon B
Albt E clk r2020 Clinton av A
Arth (Kath) plstr h3252 Dakota
Beaulah L Mrs h1419 Oxford B
Chas A (Edna A) underwriter Travelers Ins Co h479 Merritt av
Dolce osteo 2105 Center R605 B rl Edgecroft B
Edw A clk r1336 6th B
Eliz L bkpr U S Gardner r2831 San Jose av A
Emmett H barber 8425 E 14th
Fred E (Jennie) h2039 Shattuck
Gertrude clk r138 9th
H J rHotel St Mark
Helen (wid John) r564 Oakland av
Henrietta O Mrs adv mgr Redlich Furn Co r724 Mandana blvd
Henry lab r2603 Linden
Hosey (Lucille) boot blk r862 Willow
Hugo W radio opr h1720 Delaware B
Jas J r522 Linden
Jennie L Mrs (Hotel Berkeley) h2039 Shattuck av B
Jesse M r1412 Harmon B
Jos B r1336 6th B
Leon H (Helen H) clk h3374 Jordan rd
Louis clk h2804 Acton B
Lulu V (wid Wm) h1231 San Jose av A
Mary sten r2020 Clinton av A
Mary (wid Jas) h522 Linden
Myra C (wid Chas) h2156 Ashby av B
Myra D r2156 Ashby av B
Paul W filter opr PG&ECo r6157 Laird av
Phyllis K (wid Elias) sten r50 El Camino Real B
Ray R (Agnes) carp h1412 Harmon B
Richd (Mary F) h1236 6th B
Shirley A (Kathleen) mstr mar h2020 Clinton av A
Thos (Margt) h1720 Delaware B
Walter E (Lois) clk h609 Santa Rosa av B
Manshio Harry gdnr h312 26th
Mansions Apartments 2333 Channing way B
Mansky Bertha Mrs r479 Cheney av
Manson Chas lab r412 8th
Frances A (wid S C) r3464 Telegraph
Hunter pilot Okld Airport r San Francisco
John r2214 Union B
Marsden (Julia D E) h2905 Regent B
Mansonen (David (Hilda) gas sta 2301 San Pablo av 1108 Bancroft way B
Manstrom C W (Melina) mstr mariner h2204 E 21st
Walter J emp PTTCo r2204 E 21st
Mansueto Jos (Josephine) h870 Isabella
Mansurzadah Abdul lens mounter r1075 14th
Mansuy Herman (Margt) prsmn h1328 Hopkins
Mantach Agnes E Mrs h569 23d
Jas G slsmn PG&ECo r2837 West
Peter G (Jennie) carp h2837 West
Robt clk r138 Grand av
Mantalen Peter Indy 2129 Myrtle h2125 do
Mantalica Stella C drsmkr r1815 Foothill blvd
Mantanza Jose (Anna M) h618 Fallon
Mante Ferdinand (Minnie) h2021 Webster
Mantel A E auto body asmblr r1455 89th av
Frank (Fillmina) lab h1475 Centini av
Max (Emilie M) h302 Randolph av
Mantell Diany pharm r1135 Hearst av B
Emil (Fannie) clk h1406 Hampel
Eug A (Elsa P) slsmn h1000 San Antonio av A
Henry P (Josephine) beauty shop 1444 San Pablo av R202 h1135 Hearst av B
Manter Albt E (Annie M) mach h862 Cedar A
Clifton B r594 16th
Elias B ins agt h594 16th
Hiram W (Lucy S) auto wrecker h1009 Madison
Lucille F clk r1009 Madison
Mantes Theo R (Wilma G) slsmn h409 E 21st
Manthorne Jos H lino opr Okld Typesetting Co rEl Cerrito
Mantifel Fred W (Bessie L) carp h3652 Harbor View av
Mantle Albt lab r1455 89th av
Eliza (wid A E) h1455 89th av
Florence W (wid Fred) h2724 26th av
Harry A (Beatrice A) eng h870 Walnut A
Helen E Mrs rHotel Claremont B
Wm E r2724 26th av
Mantovan Jos (Vera) h2444 25th av
Mantwill Jas O (Mary K) refrig mech h2115 McKinley av B
Manty Florence r3515 Webster
Mantz Lena C (wid John) h822 Taylor av A
Walter acct r822 Taylor av A
Wm F (Grace M) printer 2752 Grove
Mantzurani Geo div mgr Sears Roebuck & Co r3251 Madera av
Manuea Peter chauf r1014 54th
Manuck Saml hemstitching 1524 San Pablo av h1387 E 27th
Ethel clk r1387 E 27th
Irene r1387 E 27th
Shirley r1387 E 27th
Manuel Amelia V rKey Route 1nn
Antonio (Rosaline) lab h1115 26th av
Augustus (Jennie L) bldg contr 2111 Clement av A
Burrell L (Eleanor E) dept supvr PT&TCo h1745 27th av
Curtis (Gridella) waiter h1427 Derby B
Eug E (Lucille) waiter h1074 63d
Harry A real est 2111 Clement av A
Harvey P (Hilda) mgr h1717 Wood A
Jeannette nurse 2111 Clement av A
Jos W (Marie) (Art & Engraving Shop) h166 Nova dr Pied
Laurie (Lillian) fruit inspr h1681 78th av
Lee (Elenor) h1745 27th av
Silva lab r2746 Mathews B
Stella h1907 Myrtle
Walter G rHotel Leamington
Manus John E clk United Cigar Stores 1711 Harrison
Manville Jos P (Annie) electn h635 61st
Manwaring Agnes M bkpr r1260 96th av
Ella Mrs r1260 96th av
Manwell Helen hairdrsr r3110 King B
Manx Apartments 1806 Walnut B
Many Helen C Mrs h464 Rich
Jacob (Rosa) h1469 88th av
Leo J (Many & Hanzel) r3450 Bway
MANY & HANZEL (Leo J Many, S Hanzel), Radiator and Fender Mfrs and Repairers. Auto Body Mfrs. 3450 Broadway. Tel Pl edmont 4225
Manyik Mich (Louise) mach h2433 Curtis B
Manz Dorothy M nurse r9408 Thermal av
F Wm (Anna S) wtchmn h9408 Thermal av
Marcella B r9408 Thermal av
Margt A clk r9408 Thermal av
Manza Artemio restrwkr r2418 Bancroft way B
Manzanita Apartments 3374 Grove B
School 2401 E 27th
Manzel Henry C mgr Cantilever Shoe Stores r3030 Rawson
Manzer Delos J (Jessie) printer h5310 Boyd av
Donald radios r5310 Boyd av
Helen H tchr r2807 Cherry B
Jason B (Mary J) acct h2807 Cherry B
Manzo Leopold (Mary) lab h3334 Magnolia
MAP OF OAKLAND, BERKELEY, ALAMEDA, ETC (See inside back cover)
Mapanao Anastacio lab r1561 5th A
Indro lab r1561 5th A
Panlino lab r1561 5th A
Mapes Geo L (Marietta) h551 Prince

Arts & Crafts

Agency

Jessie Southern

≋

RELIABLE HELP

≋

Phones
LA keside 2221
and
HO lliday 1818

≋

314 Hobart

POLK'S BANKERS' Encyclopedia

CONTAINS A FULL AND COMPLETE LIST OF

Banks
Bankers
Trust Companies
Savings Banks
in the United States and Canada

ALSO OTHER VALUABLE DATA CONCERNING BANKS

Price $15

Polk's Bankers Encyclopedia Co.

Publishers

431 Howard Street
Detroit

524 Broadway
New York

CHINESE HERBALISTS

24 Years Same Location

Our Specialty
Stomach
Liver
Lungs
Heart
Kidneys
Indigestion
Rheumatism

The Original

CHAN & KONG

Chinese Herb Specialists

901 Clay, cor. 9th

Tel. LA keside 4113

Judicious Advertising

CREATES
A New Business

REVIVES
A Dull Business

ENLARGES
An Old Business

RESCUES
A Lost Business

PRESERVES
A Large Business

SECURES
Success in Any Business

SAVES
A Failing Business

ENABLES
You to Pay Your Taxes

()

Directory Advertising Brings Satisfactory Results

FARMERS & MERCHANTS SAVINGS BANK

Franklin at Thirteenth Street

A SAVINGS BANK OF STRENGTH AND CHARACTER

MAPES
" Lawrence J (Opal) clo clnr h819 27th
" R S cannery wkr r4303 E 14th
" Reynolds (Lila) phys 1904 Franklin R715 h865 Walker av
" Steph R (Teresa) wharfinger h4430 Masterson
" Teresa Mrs drsmkr 4430 Masterson
Maples Apartments 1173 Park av A
" John (Charlotte) dental mech h1232 Post A
" Roy (Annie) waiter h1414 Derby B
Maplesden Richd D (Minnie A) nursery 41 Linda av
Mara see also O'Marra
" John r2728 Durant av B
" Wm H (Carrie) h2012 Francisco B
Marabuto John lab r1432 34th
Maraccini Goffredo (Christine) lab h566 37th
" Louis (Annie) barber h1181 5th
" Michl gdnr r566 37th
Maracini Albt (Evelyn) gro 4179 Shafter av
Maradena Apartments 2091 Calif B
Marasos Peter (Lamprene) hat clnr h1401 13th
Marakas Geo (Helen) lab h345 Foothill blvd
Maral Joaquin lab r1200 95th av
Maramonte Roy (Emma) carp h1638 47th av
" Steph auto mech r16461 Foothill blvd
Maranzana John A lab r1319 Talbot B
Maranzoni Pio lab h1474 5th
Mararrese Vincent mach r527 Magnolia
Marasco Vincent J (Mary) chauf h2303 Market
Marasigan Jos C restrwkr r2214 Fulton B
Marble see also Marple
" Carroll M (Nellie) refrig eng h417 44th
" Dora nurse h509 40th
" Ida F (wid Truman) r950 San Benito rd B
" Jean r2325 Piedmont av B
Marbloyd Apartments 936 12th
Marbry Ralph E (Irma) h6900 Halliday av
Marca Caesar lab r859 43d
Marcefsky Jos A (Irma J) carp h3615 Allendale av
Marcela Rudolph baker W J Braunwarth
Marceline Henry S (Mary B) lab h1919 Stanford A
Marcelino John (Christine) lab h3116 Chapman
" Jos eng r1746 E 21st
" Manuel r1930 E 22d
Marcella Geo meter tester r1447 56th av
" John F (Jeanette) pipeftr h rear 5512 Fremont
Marcellin Ferdinand electn r1549 High A
" Lucia r1549 High A
" Lucien F (Victoria) confy 1303 High A h1549 do
Marcellino Eleanos (wid Vincent) h1725 Ward B
" Jeremiah clk r1725 Ward B
Marcells Manuel G (Delphina R) h624 E 21st
Marcelo Buendia r277 19th
March Adeline sten r3201 Mills View av
" Alberta clk r4002 Quigley
" Anna K Mrs h4002 Quigley
" Benj F (Mary) lab 1435 Filbert
" Chester J (Elva) musician h4000 Suter
" Dorothy h1415½ Spruce B
" Edw S stdt r4002 Quigley
" Geo H (Rose W) h701 Rosal av
" John stdt r867 35th
" John F lab r818 Jefferson
" Lester (Gladys) h1724 67th av
" Milton H (Victoria) bkpr W A Rouse & Co h5459 Claremont av
" Paul S (Isabell B) electn h2621 Encinal av A
" Sidney H chemist r1827 Elm A
" Thos W (Annie M) jan h4037 Quigley
Marchain Martin lab r90 Carlton av B
Marchal Victor L (Mildred) supt Best Steel Casting Co h148 Ricardo way Pied
Marchall Frank auto asmblr h1713 Sherman A
Marchallo John (Mary) lab h305 Lincoln av A
Marchand Frank E ins h786 9th
" Hugo r4647 39th av
" Jean r4647 39th av
" Jesse r2282 Union B
" Jos H (Cath) gro 3938 Carrington h4647 39th av
" Jos H jr clk r4647 39th av
" Victor H glass beveler r1230 10th
Marchant Alfd H (Alice T) h579 Mira Vista av
MARCHANT CALCULATING MACHINE CO. J H King Pres-Mgr. W C Koch Sec-Treas. 1475 Powell, Emeryville, Tel OLympic 6500
" Cyril (Gertrude) slsmn h2430 Coolidge av
" Elbert H (Vivian) auto mech h3901 Vale av
" Gean S stdt r2340 Mitchell av
" Justin L slsmn F M Ferguson Co Inc r1645 83d av
" Maud prin Bella Vista Sch 400 Montclair av
" Noel stdt r2340 Mitchell av
" Rodney H (Sophie B) h2340 Mitchell av
" Saml A carp h623 36th
" Wm A (Irene) h1645 83d av
Marchant's Foundry Co R C Hoyt pres W B Scott sec-treas 4401 E 10th
Marchello Edw mach r712 27th
" Lucy Mrs h712 27th
Marchesani Vincent (Ida) tailor h1616 E
Marchese Jos (Lucy) lab h207a Pacific A
" Philip lab r207a Pacific A
Marchesini Louis (Gemma) mach h2830 81
Marchett Alessandro (Palmira) h910 51st a
" Alfd electn r637 Buena Vista av A
" Amalia sten r1199 63d
" Angelo lab r1616 15th
" Baptiste (Ludovica) potter h1199 63d
" Batista (Pasqualina) plstr h1615 5th A
" Caesar (Anna) auto mech h2325 88th av
" Chas C pharm C J Palm r San Francisco
" Domenic (Martha) carp h454 Pacific av A
" Gino r910 51st av
" Hugo (Minnie) lab h708 29th av
" John (Angeline) driver h4205 West
" Josephine mach opr r1307 63d av
" Marie (wid Jos) h920 Centennial av A
" Mario (Josephine) lab h1307 63d av
" Oscar T cbtmkr r920 Centennial av A
" Umberto (Eliz) electn h637 Buena Vista a
" Zeller F compt opr r920 Centennial av A
" Zilla clk h920 Centennial av A
Marchi A & Co (Alfd Marchi) fruits 10th Market
" Alfd (Cath) (A Marchi & Co) h5146 Fai av
" Carlo C (Dina) h1630 13th
" Chas meat ctr r2101 66th av
" Dina (Carlo) tennis string splitter r1630
" Esther clk r912 36th av
" Fernando barber 533 E 12th r912 36th av
" Frank h2101 66th av
" Frank (Diomira) slsmn h912 36th av
" Gius lab h972 53d
" Herman uphol r912 36th av
" Jennie L fctywkr r912 36th av
" John (Mary) h1019½ 63d
" John tailor r2101 66th av
" Jos r2101 66th av
" Josephine r2101 66th av
" Lawrence (Gemma) (Central Nursery & F ist) h6387 Colby
" Natale (Sylvia) lab h2115 8th B
" Salvador (Erna) meat ctr h1517 4th av
" Sebastiano (Leonita) gdnr r Estudillo av Foothill blvd
Marchiando Caroline bndywkr r1009 San Pe av Albany
" Henry (Kath) h1096 Aileen
" Jos clk Am Trust Co r1050 San Pablo av
" Jos (Marie) ins agt h1094 Aileen
" Mary sten Am Trust Co r1050 San Pablo a
Marchieski Eleanor r2433 6th B
" Gino r2433 6th B
Marchisio Angelina lndywkr r952 53d
Marchman Robt jr (Ruth) h3058 Fruitvale
Marchus Amos S (Anna) mach h2812 E 23d
Marci Marie mach opr r1109 West
Marcial Manuel R (Beatrice) lab h841 42d
Marciel Jos V (Eliz) fctywkr h1832 Centini
" Manuel clk Fageol Motors Co r San Lean
Marciniak Wm J tchr h5160 Claremont av
Marckaelto John (Mary) lab h323 Cypress A
Marckhoff Carl S T (Charlotte) civ eng h2 Washington A
Marckres H A h1502 Jackson
Marcks Bertha L nurse 6635 Dana
Marco Bertramo (Theresa) lab h5846 Vallejo
" John R (Nellie) mach h3419 Laurel av
" Martin uphol 2242 E 22d
Marcoe Lelia techn F S Jelte r521 22d
Marcos Annie Mrs h727 Campbell
" John V (Mathilda J) pdlr h1839 Comme way
" Winifred sten Remmer Bros r El Cerrito
Marcotte Fred L (Beatrice J) electn h668 Al av
" Pauline tchr Pub Sch r3018 Kansas
Marcoulis Steph restr 1206 7th 1413 Chestnut
Marcoux Eveline P tchr Pub Sch r1409 29th
" Evercrt M (Phoebe) meats 6101 Colby h 51st
" Philomena (wid Hormidas) h1409 29th av
Marcovich Annie Mrs h1685 12th
" Ellen E clk r3720 Telegraph av
" Geo V (Mary) barber 4009 Telegraph av h 37th
" Louis (Annie) waiter h1230 Park av
" Michl stdt r431 37th
" Olga clk r431 37th
Marcroft Wm H (Clara) lab h4114 39th av
Marcucci Dean carrier Okld PO r1001 35th av
" John A plmbr r1001 35th av
" Umberto (Gina) fctywkr h1001 35th av
Marcum Arth I (Dorothy) auto eng h446 Ha don rd
" John A (Ruth E) gas sta 3515 San Pablo h1010 Walker av
" Josephine (wid Francis M) h1331 San Luis
" Roy C (Stella) slsmn h920 Broadway A
" Saml R barber r1331 San Luis av
" W Kenneth clk r2169 48th av
" Wm J (Blanche) clk h2169 48th av

SPENCER C. FISH SPECIAL AGENT

The Northwestern Mutual Life Insurance Co.

Co-operating with Representative Trust Companies

th Floor California Bldg, 1736 Franklin St. Tel. LA keside 4600

rcus see also Marquis
ndw (Bonnie) dentist 2703 Fruitvale av
avid (Ethel) garment ctr h808 Aileen
liz A tchr Pub Sch r491 Rich
rank r2812 E 16th
rank jr (Ida J) (Marcus & Merrick) h2812 16th
rank S (Nettie V) chauf h3216 Morcom av
ohn jan Raymond Apts
ose oiler r519 Magnolia
os J gdnr r1321 West
eslie C (Clara) slsmn h2701 Washington A
ina T tchr r2820 8th av
aml stdt r2218 Union B
z Merrick (Frank Marcus jr P L Merrick) wall paper 1325 Jefferson
rcussen Emil Rev (Sophia) h1189 Sutter B
aul E clk r1189 Sutter B
reussi Frank lab h1415 13th
rczinczek Wm lab r3218 13th av
rden Arth H (Laura C) h6044 Monroe av
eorgia C r2139 Rose B
oward R (Alice E) h1358 Mirmonte ct B
Winifred W Mrs florist 2071 Allston way B r2217 Fulton B
rderosian Chas (Oakland Cyclery) r1739 San Pablo av
John emp MW&Co r4236 Piedmont av
rdikian Geo mgr Gene Compton r1521 3d av
rdiros Haig lab r2486 Shattuck av B
rdirosian Chas (Mary) wtchmn h1601 46th av
rdis Andw W (Mary) lab h5930 Herzog
rdo Maison Margt Germain mgr gowns 29 Grand av
rdon Boyd C optom r705 43d
David V (Eliz) custodian University High Sch h705 43d
Donald r701 43d
Eug S (Lena) dept mgr West States Gro Co h701 43d
ardonia Apartments 3749 Emerson
ardorf Martin L (Ida K) h6619 Telegraph av
rea Jose (Angelo) car clnr h1187 5th
areau Eva clk r716 8th
arechal Louis (Nellie E) mach h3232 Sheffield av
areira Emanuel plmbr r1534 4th av
arek Carl (Mary E) brklyr h3218 13th av
arelia Cyril P (Edna H) clk Bank of Italy h2165 Virginia B
arelich Andw autowkr r1331 5st av
Jean (Lucy) eng h1331 51st av
arella Matilde Mrs h412 Castro
arelli Martina Mrs r553 37th
arello Dani shoe shiner r715 8th
arenco Jas (Angela) lab h1239 85th av
asenger Alice Mrs slswn r4017 Laurel av
Eli (Ruby) chauf h2211 Myrtle
John lab r622 Oak
Roderick (Alice A) pipeftr h4017 Laurel av
arengo Emily M Mrs clk East Bay Municipal tility Dist r2232 6th B
Geo (Lillian R) chauf h728 Allston way B
Giambatista (Marie) lab h8737 G
Louis cushion mkr r8725 E
Reno J (Sylvia) br mgr Bank of America r Albany
Richd lab h2232 6th B
Santina (wid John) h8725 E
Simoni (Marie) lab h2216 6th B
Wm lab r8725 E
areno Jos mach opr r811 Jackson Albany
Manuel lab h1009 Allston way B
aresca Philip (Marie) shoe shiner 1406 Franklin r1919 E 14th
Rose shoe shiner 40 Shattuck sq r San Leandro
aresek Margt (wid J J) r1425 11th av
aretta Wm J (Genevieve) meats 5523 Telegraph av h5703 Vicente
Wm J jr r5703 Vicente
argado Lawrence lab 4071 Anga
arganti Alfd A (Rachel T) ins agt h4143 Mera
argaret Apartments 5460 Claremont av

MARGARET BENTLEY SCHOOL, Lucy L Soule Principal, Primary, Intermediate and High School Departments. 2793 Benvenue Av, Berkeley, Tel TH ornwall 3820 (See left side lines and page 173)

Margarettes' (Helen Clark Zellner Warren) beauty shop 1625 Bway
Margas Fannie restr 1029 Bway r100 9th
" Gus cook r100 9th
Margeson Owen P ins 308 12th h1502 Jackson
Marie Antone pntr r2538 Highland av
" Jos (Emily C) musician h1247 89th av
" Louis J (Ruth) musician r1247 89th av
Margiom L S adj PG&ECo r1911 5th av
Margodo T chipper r1119 E 20th
Margolis Margt clk r1516 1st av
" S sten U of C r2623b Benvenue av B
Margonine Irwin (Anna) clk h807 Jackson
Margrave Amy (wid C E) h2707 Santa Clara av A

MARGRAVE
" Francis C (Eugenia M) slsmn Imperial Beverage Co r3536 Galindo
" Fred P (Mary E) lab h3536 Galindo
" Harold (Syvilla) clk h3324 Footbill blvd
Margreiter R Louis (Bertha) lino opr h1537 27th av
Margridge Chas W (Vera) elec eng h2739 School
Margrie Edw J (Maggie) electn h4238 Howe
Marguard Hazel Mrs tel opr r2447 Bartlett
Marguerite Apartments 658 28th
" Apartments 2704 Derby B
" Hotel 2329 San Pablo av
Margutti Daisy E (wid L H) r1436 Milvia B
" Mario V r1436 Milvia B
Marhenke P tchr U of C r2220 Dwight way B
Marhoff Edw M millmn r919 Oxford B
Mari Elvira (wid Max) h485 Cavour
" Josephine sten r485 Cavour
" Theo elev opr r1320 Harrison
" Yolanda sten r485 Cavour
Maria Edna B lndy wkr r2636 E 9th
" Jos mach r1187 5th
" Jos mach r2636 E 9th
Marian Apartments 1505 Oxford B
" Apartments 5508 San Pablo av
" Mfg Co M B Anker pres, Leon Schoenfeld sec children's and infants' wear 5506 San Pablo av
Mariana Biagio (Asunta) lab h666 Fruitvale av
" Irene emp MW&Co r666 Fruitvale av
Marianetti Giuseppe (Asunta) gdnr h1201 96th av
Mariani Eug (Tranquilla) hl Hillwood pl
" Fred (Santina) cement wkr h1016 Taylor av A
" Josephine icty wkr r1010 33d av
" Louis A (Gertrude) electro h879 Arlington av
" Pietro mach r1 Hillwood pl
" Theo L clk r1 Hillwood pl
" Timanta (Chorinda) cement wkr h920 Taylor av A
Marianne Circulating Library Marian Akerly mgr 11 Croxton av
Mariano Anthony (Teresa) lab h968 45th
" Mary r968 45th
" Peter millmn h934 72d av
Mariante A Louis barber r795 21st
" Jos J (Estelle G) driver h1800 E 22d
Marich Antone clk r867 35th
" Frank N (Kate) mach h867 35th
" Fred J (Adelaide) plmbr h4129 Allendale av
Maricich Louis N (Belle) h620 Poirier
Maricillas Gregorio (Angela) h413 Wood
Maricle Herbt E (Clara B) caretkr h2016 E 29th
Marie Apartments 9533 Birch
" John (Amelia E) gro 2601 38th av h4032 Brookdale av
" Melvin E asst cash National Biscuit Co r4032 Brookdale av

MARIE'S MILLINERY AND DRESS SHOP, (Mrs Marie Robbins) Millinery, Hosiery and Wash Frocks, Mme Marie's Fashionable Dressmaking and Remodeling, Your Patronage is Solicited, a Trial Will Surprise You, 1359 Park Alameda, Tel AL ameda 5008

Mariello Rena R clk Mrs Margt Morra r El Cerrito
Marietta Apartments 577 31st
" Apartments 721 16th
" Floyd S (Amanda) metal wkr Glikbarg Motor Co r El Cerrito
Marietti W M (Kath) plstr h1201 Stannage av B
Mariez Margt Mrs h1926 83d av
Marillo Francisco flagmn h3928 39th av
Marilyn Apartments 627 Lincoln av A
Mariman Leslie H (Margt R) cbt mkr h1900 22d av
Marin see also Marrin and Marron
" Angelo J (Mary) bldg contr 1040 Murray B
" Bryan J h1524 Bway A
" Chas lab h1456 34th
" Edw A (Mary) ironwkr h3232 Beach
" Jos (Adeline) lab h1115½ Poplar
" Louis C (Aurora) clo clnr h359 63d
" Mary (wid Manuel) r3232 Beach
" Raymond lab r1871 5th
" Reynold emp Valentine & Valente r1040 Murray B
" Rino (Stella) aeroplane mech h545 46th
" Roman lab h3477 Helen
Marina Court Apartments 726 Central av A
" Frank (Annie) candymkr h1625 Kains av B
Marine Building 319 14th
" Copper Works (A E and G Delacruz) 209 Bway
" Frank (Josie) shoe shiner 706 Washn r538 Filbert

MARINE GROTTO & GRILL (Jas Demitropulos), Oakland's Newest and Finest Sea Food Palace, 466 12th nr Broadway, Tel HO liday 1500

Marinelli Angelo lab h1007 Bancroft way B
" F G cbtmkr Built-In Fixt Co rE Richmond

STEAM & CENTRIFUGAL PUMPS

SIMONDS MACHINERY

SIMONDS MACHINERY CO.
816 FOLSOM STREET
Phone Kearny 1457

FAIRBANKS SCALES

Oil Engines, Stationary and Marine — Electric Motors, Steam Pumps, Suppli

FAIRBANKS-MORSE & CO.

SPEAR and HARRISON STS. — Phone Davenport 3560 — SAN FRANCISC

See Page 155

Cora W. Jenkins SCHOOL OF MUSIC

CHILDREN'S CLASSES

INTERMEDIATE AND ADVANCED DEPARTMENTS

NORMAL COURSE

46 Randwick Ave. Oakland

Telephone Pl edmont 2993-W

POLK'S BANKERS' Encyclopedia

CONTAINS A FULL AND COMPLETE LIST OF

Banks Bankers Trust Companies Savings Banks in the United States and Canada

ALSO OTHER VALUABLE DATA CONCERNING BANKS

Price $15

Polk's Bankers Encyclopedia Co.

Publishers

431 Howard Street Detroit

524 Broadway New York

MARINELLI
" Michl clk r1007 Bancroft way B
" Rose (wid Frank) h1011 Allston way B
Marinello Shop Mrs Bertha Lindley mgr beauty shop 2259 Telegraph av B
Mariner Claude (Belle) brklyr h733 Sycamore
" Frances M h239 Acton pl
" Gideon S acct r239 Acton pl
" Harry B (Florence L) ins agt h836 E 20th
" Henry (Ellen) barber 5032 Telegraph av h493 51st
Marines Thos lab h1826 5th
Maring Elmer T carp h6425 Mountain blvd
" Marjorie clk r6425 Mountain blvd
" Wilbur R (Anna R) investigator Key System h1016 E 23d
Marinhovich Saml (Mary) lab h1226 Campbell
" T lab r1226 Campbell
Marini Amelia (wid Camelio) r3433 Elmwood av
" Angeline M r3009 Fruitvale av
" Dominic (Emily) cond Key System h460 51st
" Emily C maid r460 51st
" Frank D (Sylvia) h2638 Nicol av
" Jos (Annie) clk h232 Market
" Jos gdnr h1626 3d A
" Luigi (Mary P) soft drinks 232 Market h3009 Fruitvale av
" Marino T (Marina) fruits Capwell Central Mkt h3433 Elmwood av
" Primo (Jennie) lab h1038 Murray B
" Richd lab r3433 Elmwood av
Marinich A M (Nikolina) lab h1643 Foothill blvd
Marinino Tony steelwkr r968 45th
Marinko Peter (Eva) carp h1610 14th
Marinkovich Michl (Dinka) lab h1125 Adeline
" Peter (Jennie) mach h835 5th
Marino see also Merino and Mereno
" Andw (Hermline) lab h1473 13th
" Angelo (Antoinette) lab h2707 77th av
" Anita r980 55th
" Bartolemo shoe repr s 4929 Telegraph av h430 Avon
" Chas (Frances) h9624 Holly
" Clara (wid Chas) r2846 Morgan av
" Demetrio cook r1418 2d av
" Florence (wid Jos) h523 Myrtle
" Frank (Josephine) h538 Filbert
" Frank (Mary) auto mech h rear 2829 9th B
" Frank (Mary) lab h1018 Linden
" Frank A (Josephine) mtrmn h980 55th
" Jas plmbr r980 55th
" John (Nellie) baker h866 46th
" Jos (Eliz) musician r5662 Dover
" Margt Mrs (wid Anton) r430 Avon
" Thos lab h524 Cedar
" Wm A (Mary) shoe shiner h1129 Magnolia
Marinoni Edw chauf r1701 10th B
" Ernest chauf r1701 10th B
" Giatano (Minnie) h1701 10th B
Marinos Jas cigars 1640 7th h1711 5th
Marinovich Andw glass ctr r1725 13th
" Antone lab r913 Key Route blvd Albany
" Grace F clk r1725 13th
" John r1725 13th
" Margt C clk r1725 13th
" Nich (Margt) lab h1725 13th
" Nich jr mach r1725 13th
Marinsano John lab h1319 Talbot av B
Mario Giovanni (Della) h368a 51st
Mariolle Aug slsmn r525 Linden
" Gaston L (Suzanne) mgr Am Dyeing & Cleaning Wks h525 Linden
" Raymond R (Evelyn) r525 Linden
Marion Albt G (Besse N) slsmn h1531 Comstock ct B
" Alfd J (Mary G) mach h1728 67th av
" Apartments 2083 Bway
" D Hawley (Margt r730 12th
" Frank E (May) saw filer h1755 85th av
" Geo W (Gertrude) mach h3770 Suter
" Henry E tel reprmn r1755 85th av
" Jos H yulc r1400 Central av A
MARION MADSEN SCHOOL FOR BUSINESS TRAINING THE, An Exclusive Secretarial School for Girls and Young Women, 532 16th, Tel HO lliday 6340 (See right side lines and page 174)
" Minnie E Mrs clk h2029 Myrtle
" Sybil dancing tchr 452 Santa Clara av r590 El Dorado av
" T A pipefitr r3257 Golinda
" Walter C bkpr Am Trust Co r1755 85th av
" Wm H (Jeanette) h2519 26th av
Marios Edw plmbr Fearey & Moll
Mariotte Paul A dentist 1706 Bway R1006 h293 Perkins
Mariposa Apartments 123 Lake
Maris Harland R (Louise) ins agt h889 Longridge rd
" Homer B (Dorothy) lmbrmn h2800 Regent B
" Wm (Julia L) ins adjuster h2631 Webster B
Maritzen Jos L (Anna) slsmn h3601 Lakeshore av

Mark see also Marks and Marx
" Bernice smstrs r4137a Bway
" Donald r1424 Jefferson
" Howard K pkr r725 Jackson
" Lillian Mrs bkpr Natl Dollar Stores r1 9th
" M B auto h794 Brookwood rd
" Nich restr 9211 E 14th r1352 94th av
" Peter lab r1623 45th av
" Philip N (Ramonia) fieldmn Fed Intermet Credit Bank h2221b Blake B
" Robt M (Edith) drftsmn h620 Lincoln av
" S L clk r184½ 9th
" Walter member Bkly City Council
" Wm (Cath) pipefitr h1001 Regent A
" Wm C (Florence M) mach h824 E 28th
Marka Andw carp r1363 60th av
Markanen John h2331 10th B
Markantonleos Peter lab r530 Williams
Marapovitch M r6963 E 14th
Markatella Fred reprmn Key System r925 Wi
Marke Benona r2612 Durant av B
Markeeson Inc C B McKee pres pumps 919
Markesiani Jos (Esther) h5521 Vallejo
Market see also Markle
" Alice Mrs slswn r325 E 15th
" Chris (Alexandria) slsmn h325 E 15th
" Chris D restr 435½ 11th r1234 E 17th
" Milo J (Olive) poultry Capwell Central r601 Hobart
Markell Albt electn r630 9th
" Geo r630 9th
" Kath E atdt R M Higgins r630 9th
Marken John S (Ethel) rigger h714 53d
" P shipwright r2028 8th B
Marker Andw boat bldr 2112 Chestnut A r 50th av
" Clifford B (Estella L) tchr Bkly Pub h878 52d
" Della Mrs h3075 Bateman B
" Dorothy clk r3075 Bateman B
" Elva emp Am Rubber Mfg Co r615 57th
" Harry L (Kay) slsmn h5253 Manila av
" Peter r1234 10th av
" Thelma clk r5253 Manila av
Markert Geo G (Eliz) pntr h1836 Prince B
" Theo J slsmn J E Hourtant r1836 Prince
Markes A W jan r1328 103d av
MARKET LAUNDRY CO INC. H T Okada P. K Uyeno V-Pres. G K Yabuki Sec, 730 M tle. Tel LAkeside 2900 (See left side li and page 154)
" Restaurant (T J Lubibratich Steve Churl 420 2d
" Street Pier foot of Market
" Street Seventh Day Adventist Church O A Troy pastor 3401 Market
Marketello Annie r1224 Wood
" Jos mach r1224 Wood
" Vito (Mary) lab h1224 Wood
Marketto Cath Mrs r323 Cypress A
Markey David W (Etta) loc eng h2531 Ritch
" Predk S (Lorena A) h2929 Benvenue av
" Miller C (Fanny E) clk h1909 33d av
" Phyllis V r2929 Benvenue av B
Markham see also Marcum
" Arth G (Margt M) mgr colln dept Bank Italy h19 Monticello av Peid
" Bud clk r1315 Weber A
" Chas A (Dorothy) lab h1801 Centini av
" Chas B (Rose) loc eng h1621 Bonita av B
" DeWitt (Mildred S) slsmn h435 Euclid av
" Dorothy V compt opr r1701 27th av
" Edwin School Krause av and Church
" Ella C Mrs mgr Pon de Leo Apts r315 Pi View ter
" Geo h673 39th
" Geo (Myrtle) pntr h2126 Bancroft way B
" Harry (Vivian) h3133 Rawson
" Horace G (Ella C) h315 Park View ter
" Howard (Dorothy) pntr h3669 Green Acre
" J H h3213 Filbert
" Jas (Ida) carp h437 51st
" John W (Helen) h5006 Telegraph av
" Lois nurse r5250 Belvedere
" May waiter Thos Waco
" Thos B (Nora T) h2715 Rawson
" Wm C (Maeta B) clk h1315 Weber A
" Wm F (Florence E) sec-treas Berkeley M tors Inc h1214 Grand A
Markhard Andw A clk h1073 45th av
Markillie Edw B (Ethel M) mach h851 46th
" Fred W steel wkr r1286 63d av
Markkanen John (Eva) shoe repr 1261 Unive sity av B r2331 10th B
Markle see also Markel
" Allen J (Louise) mldr r2031 55th av
" C emp Rheem Mfg Co r3546 72d av
" Chas W (Essie) lab h808 44th
" Edna E Mrs h6437 Benvenue av
" Harold F (Chandler R) photo engr Cal A & Engr Co h124 Ronda av Pied
" Harry A sta eng r2003 Vine B
" John M (Beulah) electn h2509 Encinal av

HOTEL PIEDMONT

A Delightfully Appointed Residential Hotel

451 PIEDMONT AVE. (See Page 145) PHONE PIedmont 8701

RKLE
eah sten r521 22d
ouis (Florence) restr 1606 Clay r3459 Piedmont av
ilfred M sten r2509 Encinal av A
innie (wid B B) h2003 Vine B
obt R sta eng r2003 Vine B
kley Arth W mariner h1000 Aileen
has A mach h3208 Harrison
arriet P waiter r1000 Aileen
attie cash John Whipple r1000 Aileen
klund Gustav A (Susie) firemn h1351 E 36th
ilda r1800 Madison
ildur Mrs h1323 82d av
kman Paul (Julia) tool grinder h744 56th
koff Michl civ eng r2216 Parker B
eter r2216 Parker B
kolf Albt toolmkr r935 Heinz av B
kos Jas K (Myrtle) gro 1709 55th av r1711 do
kota Michl (Kath) lab h1720 Chase
kovich Ina Mrs waiter r1685 12th
ohn (Amelia) mach h1305 8th
kovina John J (Kath) lab r1431 9th
kovits Burton clk r732 Rosal av
avid gas sta 1331 Harrison r595 Merritt av
dw E (Minnie) (A Bercovich Co) h732 Rosal av
rank (Ripple) h6621 Chabot rd
os (A Bercovich Co) h559 Wala Vista av
fyer (Dorins) slsmn h831 Rosemount rd
kowitch Irene r576 Vernon
kowitz Dena stdt r2605 Durant av B
arry (Esther) salvage 220 Market h304 Fairmont av
hilip (Adele) clo clnr h1428 35th av
hilip slsmn Fibreboard Products Inc r San Francisco
rks see also Marcus and Marx
.br (Margt F) h4175 Montgomery
.da (wid A H) h 2709 Washington A
.dolph (Lene) mgr Foreman & Clark h3719 Emerson
.gnes B egg candler r624 14th
.lfd (Irene) lndy driver h2767 79th av
.lvin W (Ella M) millwright h1328 103d av
.nna Mrs h2017 E 24th
.nthony factywkr h1736 E 14th
arth C slsmn r2709 Washington A
ecile J tchr Pub Sch r437 Perkins
has R (Pearl) auto pntr h2336 Church
hris clo prsr Laura Edwards
larence J (Olive) clk h1419 Sunshine ct
anl (Jennie) jan h1215 30th av
orie asst to dean Sch of Educ U of C r1865 Euclid av
dlie whsmn r1617 39th av
dith F r1531 27th av
dw clk r1617 39th av
dw cook r1523 8th
mily A (wid Lawrence) r472d 41st
nid typist r2922 Grove B
rwin B (Ruth A) slsmn Oakland Folding Paper Box Co h1004 Jones B
rank (Mary) lab h2121 E 19th
rank chauf r4021 Market
rank (Sylvia) lab h515 Douglas av
rank (Mary) lab h1617 39th av
red L mach r1600 62d B
reck optician 3268 Adeline B h820 57th
abriel M (Harriet M) clk h686 17th
arnett W (Grace A) marine eng h6501 Tremont
eo whsmn r1617 39th av
eo S (Alice) cond h3001 Kingsland av
race D (wid Ben) h677 53d
us M (Venna B) (Rockridge Realty Co) h6037 Contra Costa rd
elen E slswn r2336 Dennison
da sten r1106 Union
as B (Maud A) dep City Aud h1324 Holman rd
as J (May F) stove grinder h1531 27th av
ean B coml artist r6037 Contra Costa rd
oel E clk r2336 Dennison
ohn (Sadie) h1359 107th av
ohn (Mary) lab h1232 Ashby av B
ohn W (Ella) ins agt h6007 Dover
ohn Z tailor 473 14th R90 h726 15th
os baker r2010 E 22d
os millmn r1106 Union
os R lab r1736 E 14th
ouis (Hannah E) waiter h1816 Yale dr A
ouis M (Loraine) h3608 Lakeshore av
ouise Mrs sec Alameda County Tuberculosis Assn r2605 Haste B
ucy fctywkr r1617 39th av
aclina Mrs h1236 87th av
anuel (Pauline) h834 Folger av B
arcus r5464 Shattuck av
artin E (Blanche) h1154 Oakland av Pied
ary Mrs h732 29th av
ary (wid Frank) h1106 Union
aurice B (Emma) ins agt h2055 E 29th

MARKS
" Mercedes cook r1611 13th
" Mervyn C slsmn UOCo r677 53d
" Mollie Mrs lndywkr r4027 Market
" Morris H gro 1001 23d av h2336 Dennison
" Moses (Mallie) h726 15th
" Murray r1359 107th av
" Nellie B (wid Louis) h1865 Euclid av B
" Paul (Anna) metalwkr h6121 Holway
" Pauline (wid Marcus) r2115 San Jose av A
" Percy (Margt) author h1165 Glen av B
" Ralph H (Emil) slsmn r2922 Grove B
" Rita A r677 53d
" Robt M r1529 Alice
" Robt V mach r1529 Alice
" Rosa h1456 55th av
" Saml M (Louise) asst to sec East Bay Municipal Utility Dist h2605 Haste B
" Sarah (wid Henry) h437 Perkins
" Teresa r1456 55th av
" Victor S bldg supvr PT&TCo r5827 Roberts av
" Vincent (Mary A) mach h1738 E 22d
" Walter N slsmn PT&TCo h726 15th
" Wm A (Esther) slsmn h1536 Mitchell
Markstein Danl G auto asmblr Fageol Motor Co r San Leandro
" Matilda teleg opr h5028 Bond
Markues Manuel P (Marianna) lab h1511 19th av
Markula Rena stdt r2521 Channing way B
Markure Fred L (Lillie M) clk h447 26th
Markus see also Marcus
" Chris r9233 B
" Clarence (Helen) hdw 628 Washington h147 Lake av Pied
" Ernest W (Freda) designer h5423 Miles av
" Geo lab r9233 B
" Henry (Pauline) carp h9233 B
" Henry jr lab r9233 B
" Lydia lndywkr r9233 B
Markuson Alfd (Hilda) deckhd h847 Page B
" Harry pntr r250 Wildwood av Pied
Markwart Arth H (Mary C) eng h280 Indian rd
" Betty r280 Indian rd
Markwell A W (Ida) slsmn h629 E 19th
" Alonzo I (Ida L) boat supt Pac Coast Aggregates r430 E 15th
Marlais Andw r9642 E
" Gaspar r9642 E
" Gus J (Julia) cook r2752 14th av
" Jos mach r1658 Pacific
" Mark (Anna) roofer h9642 E
" Mark jr r9642 E
" Mate r9642 E
Marlatt Albt A (Jean) h873 Erie
" Albt S clk r873 Erie
" Chas A (Alice) carp h1912b Essex B
" Edw R sunvr h1290 26th av
" Mollie r727 Haight av A
" Thos D pkr r1156 Seminary av
Marlborough Apartments 381 Belmont
Marlet Meva add mach inspr r1452 Mitchell
Marletto Evasio (Gina) concretewkr h1312 85th av
Marley Chas C (Anna) h1501 Wellington
Marlia Aug lab r1482 3d
" Augusto h1626 13th
" Georgetta r1482 3d
Marliave Elmer jan Bkly Pub Sch r420 Boynton av B
" Grace M (wid Victor) acct r1620 8th av
Marlin Angus M (Mary) auto body bldr h675 Brockhurst
" Arth E (Lydia) pntr h1924 8th B
" Stanley C slsmn Genl Pet Corp r Hayward
Marlor Sanford stdt r147 The Uplands B
" Thos S (Valerie) lawyer h147 The Uplands E
Marlott Gordon (Neva B) h1452 Mitchell
Marlow A auto trmr r2132 92d av
" Alfd S (Ardella) h1453 45th av
" Carl (Jessie A) auto mech h514 44th
" Dorothy Mrs slswn h1520 Prince B
" Electa I (wid Wm) h2307 27th av
" John lab h475 44th
" Oscar A (Mildred M) h2333 10th av
" Thos J (Anna) h442 Lincoln av A
" Wm J serv sta opr r2307 27th av
Marlowe Jos A (Clara) h1604 Brush
Marm Fred clk r5672 Vicente
Marmalich Anton (Rae) logger h3207 Madeline
Marmino Aug (Frances) whsmn r2865 E 9th
Marmion Mary Mrs butter wrapper r1075 14th
Marne Cafe (J K Babis, Peter Bolas) 1631 Telegraph av
Marnie David gas sta 2520 San Pablo av h1715 Jaynes B
Marnofsky Gustav (Antonia) blksmth h1635 Edith B
Maroney see also Moroney
" John carp r601 Hobart
" V M h716 Santa Clara av A
Maroni Peter r415 Hale av
Maronich Jos P clk r1614 34th av

FRED T. WOOD COMPANY--Oakland's Leading Realtors

HOMES AND HOMESITES — SUBDIVISIONS — BUSINESS PROPERTY

Main Office, 1801 Franklin Street, Oakland Telephone HOlliday 3700

Patricia Reynolds STUDIO

Established 1920

Departmental SCHOOL of the DANCE and THEATER ARTS

Key Route Inn 22nd and Broadway

Telephone GLencourt 7717

Judicious Advertising

CREATES
A New Business

REVIVES
A Dull Business

ENLARGES
An Old Business

RESCUES
A Lost Business

PRESERVES
A Large Business

SECURES
Success in Any Business

SAVES
A Failing Business

ENABLES
You to Pay Your Taxes

()

Directory Advertising Brings Satisfactory Results

HOMES — INDUSTRIAL — COUNTRY — BUSINESS PROPERTIES

W. C. GLASSON COMPANY

REALTORS

815 East 14th Street SAN LEANDRO Tel. TRinidad 66

Marooga A restr wkr r378 11th
Marosany Emma (wid John) r1627 65th av
" John lab h1627 65th av
Marotte Alice tel opr r2411 11th av
" Edith r2411 11th av
" Emma bkpr Genl Elec Co r2820 14th av
" Louise clk r2411 11th av
" Maurice R clk Bank of Itlay r2820 14th av
" Remi (Albina) h2411 11th av
" Rose clk r2103 9th av
" Wm C (Matie) h1114 E 28th
Marotzke Wm H (Viola M) carp h3809 Fruitvale av
Marouis P h1714 Jay A
Maroulas Geo clk r2220 Lincoln av A
Marovich Anne r2805 Regent B
" Stane (wid Marco) h2805 Regent B
Marple see also Marple
" Edith F bkpr Michel & Pelton Co r5004 Manila av
" Randle W mariner h1912 22d av
" Wm W (Mary E) chemist h5004 Manila av
Marples Chas (Irene) clk h3716 Harbor View av
Marquand Alfd W (Mary A) printer h858 56th
" Frank lab r774 9th
" Fred S (Louise T) furn fnshr h1309 67th
" Howard A (Rose) printer h858 56th
Marquardsen Albt H (Carrie V) mach h2348 27th av
" Alfd C photog h1505 Linden
" Ernest F (Francis) asst br mgr American Trust Co h5344 Broadway ter
" Wm V (Gesa) firemn OFD h1321 54th av
Marquardt Melvin R (Helen M) driver h2557 Grove
" Ruth B bkpr Progressive Optical System r2727 Maxwell av
" Wm whsmn r292 4th
Marquart Walter E (Nettie) (East Side Mfg Co) h1173 Regent A
Marques Anthony M (Jewel) gas sta 9000 E 14th h3417 Mtrasol av
" Antone J (Mary) lab h1208 Buena Vista av A
" Jacob welder r1448 12th
" John M (Evelyn E) mach opr h629 23d av
" Jose mach r519 Magnolia
" Jos (Minnie) baker h1680 Miaml ct
" Louis restr wkr r252 8th
" Manuel (Augusta) lab h3039 Logan
" Rose indywkr Okld-Cal Towel Co r San Leandro
Marquess Marcel J (Ruth) stdt h2427 Hilgard av B
" Pierre W (Margt E) dentist 2105 Center R311 B h1721 Parker B
Marquet Angelina r2118 Brush
" Chas L (Grace) h1133 Regent A
MARQUETTE AUTOMOBILES, Howard Automobile Co Distributors, 2235 Broadway, Tel LAkeside 3400; 2343 Broadway, Tel GLencourt 9334; 4064 E 14th, Tel ANdover 3400; 2563 Shattuck Av, Berkeley, Tel THornwall 7260; 2424 Santa Clara Av, Alameda, Tel ALameda 5200
" Eug carp r4200 Harbor View av
" Wm A carp r4200 Harbor View av
" Wm B (Alphine) h4200 Harbor View av
Marquez Ernest (Virginia) lab r1628 6th B
" Gilardo (Guadalupe) h1216 5th
Marquis see also Marcus
" Albin J lab r3039 Logan
" Alice H r251 Perry
" Chas E (Verona B) phys 426 17th R517 h1618 Grand av Pied
" Dominic (Anna) lab h2717 West
" Donald stdt r2401 Ridge rd B
" Edgar A pntr r2201 Harrington av
" Edgar F (Edith) pntr h2201 Harrington av
" Edw M pres Community Bldg & Loan Assn r2827 Russell B
" Eleanor bkpr Alameda Inv Co r2323 Eagle av A
" Elijah F iron mldr r2557 San Pablo av
" Frank J (Marie) lab h4027 Market
" Harold H r1063 28th
" John (Lucia) jan h6437 Essex
" John lab r3039 Logan
" John K (Bertha) bgemn SPCo h1063 28th
" Knoell (Eleanor) printer r2323 Eagle av A
" Marcel J (Mabel G) slsmn Gilkbarg Motor Co h1645 Sunshine ct
" Noel (Eleanor) r1714 Jay A
" Percival E (Catherine) h1023 Oxford B
" Robt S (Mollie E) h2925 Deakin B
" Stanley E r1023 Oxford B
Marouiss Floyd D (Lela) yet h1443 Stannage av B
Marr see also Maar
" A shtmtlwkr r120 Wildwood av Pied
" Abel F (Ena V) (Marr Drug Co) h3252 Lakeshore av
" C E Mrs h2122 Lakeshore av
" Carrie (wid Fred) r1028 Filbert
" Dorothea sten r491 Staten av
MARR DRUG CO (A F Marr), Drugs, Prescriptions, Toilet Articles and Soda Fountain, 3200-3202 Lakeshore Av, Tel GLencourt 8616
" Earl D (Marcella) slsmn Kwick-Way Service h1557 78th av
" Edw R (Claire M) cable splicer h3696 Dwelle av
" Fred F lab r1028 Filbert
" Fredk B h491 Staten av
" Geo C clk r1919 West
" Geo J (Dorris) stdt h2801 Ellsworth B
" Helen clk r1071 Euclid av B
" J Howard (Marie H) baker h5318 Bryan av
" Jas K (Isabella) h1501 E 33d
" John gdnr h1998 University av B
" Jos r644 Merrimae
" Leslie R (Inez) mach h1016 Filbert
" Marjorie M Mrs office mgr Alhambra Water Depot r2620 Regent B
" Ned stdt r Bowles Hall B
" O Claude (Marjorie) eng h2620 Regent B
" Paul A (Elsie R) supt Golden Sheaf-Rose Co h1411 Cypress B
" Robt L (May) clk h2206 San Jose av
" Robt (Cath) mach h336 Knoll av
" Wilfred F (Anna A) slsmn h535 Bellevue
" Wm prsmn r1119 18th
" Wm B (Rena) clk h3819 Manila av
Marra Annabelle P bkpr Okld Rubber Stamp Co r1933 24th av
" Francis E stdt r1933 24th av
" Mary C stdt r1933 24th av
" S Jos (Clara) purch agt Genl Elec Supp Co h3014 Sheffield av
" Wm (Annie) mach h1933 24th av
" Wm J clk r1933 24th av
Marraccini A & Co (A Marraccini, Emilio Macheti) poultry 10th St Market stall 96
" Amerigo (Marie) (A Marraccini & Co) 10th Market
" Michele gdnr r568 37th
Marrack Eliz stdt r2830 Bancroft way B
Marraganis Jas restrwkr r700 Franklin
Marrai D jan r287 Mather
Marrama Jos mech r1634 Kains av B
Marran Eleanor F clk r660 Santa Ray av
" Martin J mgr East Bay Garage r21 Crocker av
" Wm H (Margt C) h660 Santa Ray av
Marre Alphonse (Frances C) (E Marre & Bro) h643 Chetwood
" Augustus A (E Marre & Bro) r1145 2d a
" E & Bro (A A and Alphonse) whol grocers 10th
" J C r Hotel St Mark
Marred Frank (Mary) lab h1904 100th av
Marrell Chas (Edith) pntr h1010 50th av
Marrin see also Marin and Marron
" Bernice r145 Grand av
" Celia sten r145 Grand av
" Ida T Mrs mgr Muriel Apts r145 Grand av
" John P (Grace) (Marrin's Super Service Station) h3727 Ardley av
" Patk (Janie) (Marrin's Super Service Station) r379 11th
" Paul S lawyer r801 Rosemount rd
" Thos L (Ida T) h145 Grand av
MARRIN'S SUPER SERVICE STATION (John P and Patrick Marrin), Expert Lubrication, Tire and Battery Service, Washing and Polishing, Auto Parking, 1000 Franklin 10th, Tel LAkeside 1778
Marriott see also Marryatt
" Frankie Mrs slsmn 658 66th
" Inez M Mrs sten r511 Haddon rd
Marroel Leniz (Sophie) lab h1928 Foothill
Marron see also Marin and Marrin
" Martin J (Ramona) h21 Croxton av
" Mary C r248 Oakland av
" Patk J (Bridget) gro 2826 Harrison h248 Oakland av
" Thos J driver r248 Oakland av
Marrow Wm (Ellen) elev opr h916 Cedar B
Marrs Jay D (Cecil) ins agt h1810 Euclid av B
Marrujo Manuel (Adelaida) lab h567 5th
Mars Estelle E (wid G C) h1912 Rose B
" Ethel G (wid Frank) (Bail Circulating Library) h1137 Rose av
" Frances Mrs fctywkr h3712 38th av
" Leo A (Merna R) emp PT&TCo h1482 University av B
Marsalli Arth potter r1604 St Charles A
Marsan David A (Ruth E) phys 2284 E h5419 Ygnacio av
" Harold W (Marcella) ins agt h1041 Wall av
Marsano Jos (Josephine) lab h1523 Chestnut
Marschke John Indy formn Alta Bates Hosp
Marsden see also Marston
MARSDEN GEO W, Auditor Fred T Wood Company, r2528 San Jose Av, Alameda
" Mary (wid Jas) h3108 King B
" Mildred bkpr r2528 San Jose av A
" Wm (Louisa) h2528 San Jose av A

CAPWELL SULLIVAN & FURTH
A Fashion-Right Price-Right Department Store
Clay, 14th and 15th Streets · OAKLAND · Telephone HOlliday 3131

RSDEN
vm wtchmn r920 Pardee B
sellis Lewis B plmbr r2915 Wheeler B
yle H signal mn Key System r2915 Wheeler B
tatilda (wid Ford) h2915 Wheeler B
uby F r2915 Wheeler B
sh Adelaide clk r3201 Mills View av
gnes M (wid G W) h1421 Grand av Pied
enj F (Rosetta) mgr Ground Gripper Shoe Store r1435 Filbert
has h2941 Northwood dr A
has A (Olive) acct h3222 Fair View av
has A (Mary G) land appraiser h2638 Dana B
has J (Florence A) asst supt Prudential Ins Co h3220 Sheffield
hester B clk r3222 Fair View av A
anl B (Irene) h2704 Stuart B
orothy waiter r2325 Channing way B
r3371 13th
mer L (Rita) printer h2927 56th av
annie L (wid W E) h1819 Cambridge dr A
lorence sinstrs h2683 Mabel B
rank H slsmn h1511 Everett A
red clo clnr r3335 Myrtle
pressrm opr r775 14th
eo L (Gertrude E) research asst of food products U of C r743 Alma av
eo T h1952 E 30th
erald E tchr U of C h1427 Oxford B
erald W restrwkr r2838 Grant B
ertrude J Mrs clk Okld PO r397 Jayne
ordon (Levon) slsmn h1826 Bridge av
enry E (Marjorie) h1309 52d av
erbt instr Boeing Sch of Aeronautics r1624 Broadway A
ohn (Tourist Garage) r5931 College av
awrence R caddy mstr r3955 Angelo av
eon F (Vivian) carrier Bkly PO h2838 Grant B
evon labeler r1826 Bridge av
ewis C br mgr Western Auto Supp Co 1328 Park A
ilae L r2924 Claremont av B
largt E clk r3222 Fair View av A
larion S (wid Jas M) h1440 Hawthorne ter B
atthew E stdt r1814 Delaware B
aul T (Florence) chauf h1028 45th
hilip pntr h568 21st
aymond W clk r1431 Grand av Pied
ichd A fctywkr 2620 Harold
obt B (Gertrude C) h3030 Hillegass av B
obert r3030 Hillegass av B
y Caswell (Theressa) ins agt h647 Santa Rosa av B
vm r618 14th
vm gdnr r4421 Evans
illis C mfrs agt 475 12th R19 h1707 83d av
shall Albt (Lizzie) driver h3105 Chestnut
bt H firemn r1062 16th
bt J mach h7816 Ash
lex W (Bertha E) add mach asmblr MCMCo h3138 10th B
lfd Ray Martin br mgr autos 3947 E 14th
llen J (Essie M) acct h840 Peralta av B
my G Mrs dept sec U of C h2370 Hilgard av B
nne r1409 Walnut B
nnie H drsmkr h2251 42d av
nthony (Genevieve) gro 5035 E 14th
nthony J (Emma) auto mech h10925 Apricot
ntoine (Rose) h2215 90th av
nton lab r549 18th
ntone (Mary) lab h1228 61st
ntonio S (Laura) chauf h3937 Ruby
rth J (Evelyn) marine eng h2415 Kingsland av
W lndvwkr r1214 Oak A
elle A Mrs slswn h1221 16th av
ernard G (Ida C) h2374 Eunice B
lanche Mrs r1017 Poplar
lanche Mrs maid 522 Kenmore av
arton H h700 Alma av
arlton W embalmer r2033 Foothill blvd
ath clk 2033 Foothill blvd
ath A sten r1341 E 25th
ecelia (wid C A) h3044 Telegraph av B
has auto mech r2005 Prince B
has (Alice) carp r574 8th
has (Louisa) pntr h1417 Willow A
has E W (Dorothy) auto mech h3042 Wheeler B
has H (Effie) auto mech h2712 Best av
has O (Edna E) slsmn h3415 Elm
has W clk r2019 45th av
has W lab h1600 63d B
harlotte r700 Alma av
hester O (Hallie M) carp h2117 Grant B
icero lab r919 Cypress
lifford (Geraldine) auto pntr h4723 Redding
anl fctywkr r1440 E 14th
anl A r4631 Dolores av
avid H clk h4037 Porter
onald clk r5035 E 14th

MARSHALL DONALD L (Louise M), Chief Oakland Police Dept, 202 City Hall, h654 Arimo Av, Tel HO liday 5083
" Donna C (wid A J) h4631 Dolores av
" Dorothy flwn Rex Clng & Dyeing Wks r3066 Kansas
" Edith C bkpr r2033 Foothill blvd
MARSHALL EDITH C, Gowns and Sportswear, Domestic and Imported Millinery, 2410 Telegraph Av, Berkeley, Tel BE rkeley 3286, r San Francisco
" Edw firemn r YMCA
" Edw E (E Louise) shingles 3729a Telegraph av
" Eleanor r108 Blair av Pied
" Ella J Mrs clk h1702 University av B
" Ella M tchr Pub Sch r700 Alma av
" Elsie h833 57th
" Elsie tel opr r319 105th av
" Emma J Mrs h341 42d
" Emma M (wid Francis) r1026 San Antonio av
" Ernest (Lillian) h1219 Fountain A
" Esther H r3724 Channing way B
" Eunice M Mrs clk r3700 San Juan
" F Albt (Ada F) h607 Athol av
" Francis J (Mabel) mgr PT&TCo h1832 Harvard dr A
" Frank mach h1417 Pearl A
" Frank J (Eva R) mach h1230 Cornell av B
" Frank J mech El Dorado Oil Wks r San Francisco
" Frank J jr r1230 Cornell av B
" Fred A (Christina) statistician h1244 Evelyn av B
" Gardner E mech eng r YMCA
" Geo pntr r546 E 11th
" Geo pntr r1605 6th av
" Geo servicemn Johnson Washer Co r Richmond
" Geo B (Anna) with Moore Dry Dock Co h21 Park way Pied
" Geo H (Leona) marine eng h1325 Fountain A
" Geo P (Verne) slsmn h685 Fairmount av
" Georgetta (wid W C) h930 Myrtle
" Gerald W clk r4987 Shafter av
" Gloria Mrs h5005 Bond
" Grace R Mrs art gds 4009 Grand av r2142 Park View av Pied
" H H r2323 Park blvd
" Harold fctywkr r1433 1st av
" Harold A dept mgr Webb Motor Co r2148 Acton B
" Harriet C tchr A to Zed Sch r2374 Eunice B
" Harry furn fnshr r6019 Grove
" Harry E (Bess C) slsmn h1638 10th B
MARSHALL HARRY H (Hotel Woodrow), h644 14th, Tel LA keside 1416
" Henry W cond Key System h4987 Shafter av
" Hazel marker H C Capwell Co r San Leandro
" Helen elev opr r2623 Grove
" Helen G r1326 Arch B
" Henry (Emma) lab h1418 8th
" Henry lab r3255 Louise
" Henry A (Antoinette) clk h624½ Taylor av A
" Henry M h2901 Madison A
MARSHALL HENRY M, Automobile Insurance Service, Fenders, Bodies, Radiators, Trimming, Painting, 477 25th, Tel LA keside 1574, h4328 Leach Av
" Henry P (Hilda J) h4230 Terrace
" Herbt (Gertrude) train dir Key System h410 Opal
" Howard h3066 Kansas
" Howard firemn OFD r3818 Shrader av
" Howard gdnr r2033 Foothill blvd
" Ida (wid R O) h881 41st
" Isabelle A clk h1221 16th av
" J chauf r540 4th
" J lab r1256 E 12th
" J A Mrs r Hotel Claremont B
" Jack slsmn M Friedman & Co r4692 Congress av
" Jas A dist supvr attendance Pub Schs r2311 Haste B
" Jas G (Addeene G) lawyer h26 Ronada av Pied
" Jas H (Cecelia A) chauf h3315 Maybelle av
" Joaquin lab r2721 Montana
" John r1523 19th av
" John (Mazie) crane opr h3418 School
" John lab h ark on estuary West Ala
" John C (Rose) blrmkr h2006 25th av
" John F millwright r2288 E 19th
" John P carp r2721 Montana
" John S (Eva) supt Wood Bros h4692 Congress av
" Jos (Evelyn) chauf h3255 Louise
" Jos (Manila D) dairywkr h4615 Shattuck av
" Jos (Annette) printer h3700 Laguna av
" Jos A (Mary) dep comr State Bureau of Labor Statistics h1341 E 25th
" Jos A (Agnes) draymn h2300 87th av
" Jos H (Rose) polshr h6017 Grove
" Jos T (Mary) lab h2715 Linden
" Josephine (wid Wm F) h2821 Durant av B
" Joy A clk r21 Park way Pied

B. AND M. CHEMICAL COMPANY, LTD.
MANUFACTURERS OF
Lacquer Thinner
Lacquer Colors
Paint Remover
Lacquer Wash Thinner
Lacquer Remover
Paints and Varnishes
4244-46 East 12th Street, Oakland
Phone FRuitvale 8603
B&M PRODUCTS

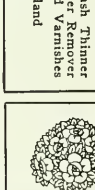
FUJII Nursery Co.
TREES
SHRUBS
POTTED PLANTS
Fertilizers and Insecticides
1534 Oregon Street
Berkeley
Tel. THornwall 2426

D. E. French

Real Estate

Insurance

Loans

Financial Center Bldg. 405 14th St.

Tel. GL encourt 6541

In Berkeley It's

Radston's

for Fine Engraving

Books and Stationery

Desks Filing Equipment Safes and Office Supplies

Greeting Cards and Party Favors

Rubber Stamps

Telephones BE rkeley 6774 and 6775

2225 Shattuck Ave. and 1710 University Ave.

Day Sessions "Create an Earning Capacity" Evening Sess

HEALD COLLEGE

Stenographic, Secretarial, Commercial, Administration

Established 1863 Oakland, California Phone HI ghgate (

MARSHALL
" Kath (wid A W) h1719 8th B
" Kent h501 Central av A
" L R ironwkr r528 Broadway
" Laura r831 32d
" Laura E tchr Bkly Pub Sch r2817 College av B
" Laura K (wid Alfd) h1108 Oak A
" Lilly Mrs h1440 8th
" Lloyd G (Helen) civ eng h2868 California
" Louis A lab r549 18th
" M lab Paraffine Cos r1205 Garfield av Albany
" Manuel (Louisa) foundrymn h319 105th av
" Manuel (Marion) lab r1062 16th
" Manuel (Mary) lab h1606 83d av
" Manuel M (Annie M) lmbr grader h4826 Fairfax av
" Margaretta stdt r2641 College av B
" Marie (wid Manuel) h2045 40th av
" Marvin C (Marian R) lab h1062 16th
" Mary nurse 553 27th
" Mary (wid Manuel) h2721 Montana
" Mary A (wid S P) r2451 60th av
" Mary E tchr r700 Alma av
" Mary E Mrs clk h955 36th
" Mary J r1719 8th B
" Maude (Fruitvale Medical Bldg X-Ray Labty) r1709 28th av
" Max S (Constance) tchr U of C h2635 Regent B
" Merritt M carp h2337 Valley
" Milford G (Marie) lino opr h1404 Hearst av B
" Nich shoe repr 359 9th
" Nora Mrs r4512 Lawton av
" O W crane opr r1026 San Antonio av A
" Oliver r615 Central av A
" Oliver C meat ctr r881 41st
" Pauline r1418 8th
" Pauline r115 Fairview av Pied
" Perry C (Cecelia) printer r436 Taylor A
" Peter (Mary) chauf h1318 E 12th
" Peter M (Rose) tmstr r621 10th
" R add mach asmblr r1415 6th B

MARSHALL R M (Alice), Resident Partner Walsh, O'Connor & Co, 217 Central Bank Bldg, 436 14th, h415 Hillside Court, Pl edmont

" Robt r2033 Foothill blvd
" Robt (Roberta) waiter h1917 Myrtle
" Robt J (Eunice M) auto mech r3700 San Juan
" Robt L (Josephine) h1925 Alcatraz av B
" Robt M slsmn r1021 San Antonio av A
" Roger S (Lillian) acct h854 52d
" Rose clk Okld PO r4512 Lawton av
" Rose gro 3365 Laguna av r2721 Montana
" Rose (wid Frank) h1615 Foothill blvd
" Rudolph (Magdeline R) carp h3029 Acton B
" Ruth C r4987 Shafter av
" Ruth S sten r4230 Terrace
" S A lab r2006 25th av
" Saml F (Hortense P) auto mech h715 43d
" Sidney (Amanda) h1829 Yale dr A
" Sophie mlnr r1719 8th B
" Stella V r4039 Lyman rd
" Theo E (Gladys) welder h1705 Delaware B
" Thos (Esther C) ship joiner h4520 Tulip av
" Thos J (Bella E) h2724 Channing way B
" Urban S (Grace) civ eng h214 Park View av Pied
" Vera M stdt r2117 Grant B
" Violet B tchr U of C r2611 Rose
" Virginia (wid Wm) r4441 Fleming av
" W Creber (Artie L) h3910 Elston av
" Walter stdt r2295 Piedmont av B
" Walter C (Stella V) mach h4039 Lyman rd
" Wm carp r833 57th
" Wm (Edith M) carp h2033 Foothill blvd
" Wm (Bessie A) inspr OPD h1821 40th av
" Wm lab r346 Henry
" Wm mach h530 Chester
" Wm (Gladys) mach h1162 58th av
" Wm porter r1214 10th
" Wm C r2033 Foothill blvd
" Wm C (Mary O) real est 1727 Webster r618 Excelsior av
" Wm E (Rose) clk Okld PO h4512 Lawton av
" Wm L h5810 Shattuck av
" Wm L mot pict opr r1204 Dwight way B
" Wm M shoe shiner 3337 Telegraph av r541 33d
" Winifred (wid J P) h2208 Byron B
" Zelma clk r5005 Bond

MARSHALL & STEARNS CO, Division of The Rome Company Inc, Wall Beds, 411 19th, Tel HO liday 5686; San Francisco Office 1160 Phelan Building, 760 Market

Marsh-Browne J Ranald (Grace) cashr Okld PO h306 Jayne av
" Pauline W Mrs sten r3809 Howe
Marshment Elmer L (Teresa E) chauf h2151 108th av
Marsho Guros (Satenig) barber h3302 Laguna av
Marshonette Anna L clk r821 34th av
" Chas G (Louise) carp h821 34th av
Marsicano Adrian F (Esther) fctywkr r 5th B
" Andw (Lena) carp r2316 5th B
" Jas V (Camille) boxmkr h2236 5th B
Marsigli Arth (Gussie) slsmn h1508 Pacific
Marsili Guido F (Josephine) h1715 Auseon
" Louise slswn r1715 Auseon av
Marsily Geo h184 13th
Marsini Antone restr 497 9th
Marskey A emp Manasse-Block Tanning Co
Evelyn Albany
" Emma S clk Fed Land Bank r1032 Virgi
" Peter (Sophie) h1022 Virginia B
Marsky Caroline (wid Emil) h491 McAuley
" Meda r491 McAuley
Marsland Ann stdt r2545 Hillegass av B
" John r1628 Walnut B
Marson Albt (Lena) formn PG&ECo h608
Marsse R emp Rheem Mfg Co r3477 Helen
Marsteller Saml I (Mabel) clk h542 55th
Marston see also Marsden and Marson
" Ada B Mrs clk h30 Grand av
" C r152 9th
" Chester (Alice) meat ctr h2425 Renwick
" Dorothy Mrs nurse 2424 Channing way
" Frank L h1111 Santa Clara av A
" Fred C r1445 Harrison
" Helen W (wid Jas) music tchr 5460 Lo av
" Otis R (Margt G) h2333 Vine B
" Sibyl h2206 Haste B
" Vera M sten r5460 Locksley av
Marstow Valborg A (wid Henry) dom r S yah Hills
Mart Arth A (Enid) mgr Pon Honor h1947 av
" Asa F (Martha O) gro 3826 Laguna av
" John O (Bertine) clo clnr h370 49th
Marta B with Phila Quartz Co r2110 14th
Martan Lena r725 4th av
" Mary Mrs h725 4th av
" Ruth Mrs h2441 Haste B
Martarano Mary Mrs r9701 C
Martel Carol F stdt r3103 College av B
" Geo (Lillie) pntr h1069 57th
" Geo M (Alice) slsmn h547 41st
" John L (Lenora) assayer h3103 College
" Kath clk r1069 57th
" Kenneth S clk r1069 57th
" Thelma V stdt r3103 College av B
" Wm (Eva) meats 1539 Webster A h636e coln av A
Martell Arth A (Bessie) vulc 2301 Santa av A h2814 Lincoln av A
" E bndywkr r1438 Madison
" Wesley G clk h1438 Madison
Martellacci Giuseppe (Malfisa) lab h1724
" Mario lab h rear 1724 14th
" Rocco lab r rear 1724 14th
" Vittorio (Rosie) lab h878 Pine
Martello Fred lab h925 Willow
" Fred restr wkr r211 Brush
" Josephine M smstrs r360 50th
" Olga sten r360 50th
" Olindo cbtmkr r360 50th
" Olivia Mrs h360 50th
" Rudolph ironwkr r360 50th
Martelock Chas (Minnie B) millwright Delaware B
Marten Alice Mrs beauty opr r2276 Shattu B
" Wm F (Alice T) elec eng h48 Fairvie Pied
Martens see also Martin, Martins, Martyn
Mehrtens
" Anna (wid Marcus) h2320 Webster B
" Anna M bkpr h2720 Alcatraz av B
" Carl F (Elmwood Creamery) r2320 Webs
" Chris (Annie) electn h450 40th
" Doris E slswn r333 Ramona av Pied
" Elise H tchr r2720 Alcatraz av B
" Elsie bkpr r639 S Elmhurst av
MARTENS FRANK C (Charlotte V), Ca Farmers & Merchants Savings Bank, Ramona Av, Piedmont, Tel Pl edmont
" Geo H (Eliz) h818 44th
" Herbt r639 S Elmhurst av
" Hugo r639 S Elmhurst av
" Hugo L (Dora) lab h639 S Elmhurst av
" Marian E r333 Ramona av Pied
" Martha E (Elmwood Creamery) r2320 ster B
" Wm J (Elsa) interior dec 2824 Telegraph r5525 Kales av
Martensen see also Martinsen
" Alice nurse r6431 Herzog
" Benj (Inga) h6431 Herzog
Martenstein Clarence E agt Travelers In r Niles
" Emma L h3109 Lewiston av B
" Jacob A (Hoyt & Martenstein) and sec H Hoyt Co and Forest Lakes Co h4215 race

THE OAKLAND-CALIFORNIA TOWEL CO.
Telephone LAkeside 2711
Rents Towel Service—White Coats—Aprons—Napkins—Linen
RENT! WHY BUY?

TENSTEIN
lia M (wid David J) sec Mobilized Women
of Berkeley r1053 Euclid av B
artha r3109 Livingston av B
artha r 3109 Lewiston av B
attie r3109 Lewiston av B
annie r3109 Lewiston av B
ersteck Clarabelle Mrs music tchr 1832 Carlton B
avid (Clarabelle) clk h1832 Carlton B
ha Washington Candies Isabelle Patterson mgr 417 15th
ashington Hall 2732 Durant av B
el Frank (Clara) lab h1694 Atlantic
ignone Ernest (Mary) lab h2419 Acton B
ignoni Anabel saw filer r820 Franklin
ise (wid Andw) h1428 Kirkham
alter L (Ollie) marine eng h5492 Kales av
ilia Emanuel (Piedmont Memorial Co) r1801 Brandon
in see also Marten, Martens, Martins, Martyn and Mehrtens
glass blower r1325 Alcatraz av B
Camile cook r604 27th
E Mrs slswn r Shattuck Apts
G lab r1213 Pacific av A
la Mrs smstrs r2834 Madison A
ldie Mrs r1832 Nason A
lelaide r2600 Coolidge av
lele dom 1744 Addison B
lolph (Lena M) florist 1510 7th h416 Sunnyslope dr
leen tchr Pub Sch r5964 Claremont av
auto mach Durant Motors r San Leandro
an A (Betty) prsmn h1800 69th av
bt r540 24th
bt A (Amy) clo prsr h2646 14th av
berta stdt r5530 College av
ena stdt r576 The Alameda B
ex mach opr r515 Grove
ex W (Vine) mach h431 30th
fd barber r485 40th
fd E millwkr r2134 10th av
fd F (Eltz) h10121 Denny
fd H waiter h888 Willow
ice Mrs h859 Willow
ice C counselor Edison Sch B r5964 Claremont av
ice D nurse 2030 Dwight way B
ma F (wid C E) h3555 Lincoln av
phonso S (Mildred S) clo cinr h3045 Acton B
thea r2519 Ridge rd B
vin clk h536 53d
mbrose J (Eleanor) confr 1795 Solano av B
mbrose J (Faye) slsmn The Pennzoil Co h 3751 Linwood
ntonio (Lillian) mach h1966 38th av
ndw (Mary A) h1608 Lincoln av A
ndw (Rosa) lab h1921 E 24th
ndw J (Edith L) clk h59 8th
ndw W (Ida B) swchmn h5401 Wadean pl
ngle cake wrpr r1035 8th
ngelina fctywkr r2771 E 8th
ngelina Mrs r2351 San Pablo av
nita stdt r2325 Piedmont av B
nna L Mrs clk h1562 Jackson
nne M sec LaFayette Sch r725 4th av
nnie Mrs drsmkr 570 Williams
nterio fndymn r1214 89th av
ntone B (Minnie) lab h1136 82d av
ntone J steelwkr r3725 Linwood av
ntonio mldr Best Steel Casting Co r Hayward
pistide B barber 1785 7th r2165 High
rline H Mrs clk r3305 Dover B
rnold lab r2604 E 11th
rnold S (Alice E) elec welder h1323 E 20th
rth A (Sarah) mldr h1918 62d av
rth B (Isabel B) h4 Park way Pied
rth K (Louise) cook h604 27th
rth L (Rose) slsmn Elcelsior Lndy Co r3005 Central A
sbrey W h2924 Cosgrave av
sg (Muriel) shipwright h1526½ 13th av
sealer elev opr r3623 Market
eatrice M r1382 Hearst av B
enj h433 Bellevue av
enj C r570 22d
ernard (Anna M) clk h7817 Ney av
ernard L (Wavaza) slsmn C R Garwood r801 Tunnel rd
ertram P (Celeste) mgr Walton N Moore Dry Gds Co h1417 Oxford B
eryl T sten Guaranty Bldg & Loan Assn
essie Mrs h1126 Chester
d J (Mary) carp h3242 Prentiss
anche h628 28th
lanche Mrs waiter r2529 66th
oyd A deckhd r1540 Hearst av B
ros (J O and Lloyd) gas sta 550 E 12th
mach r2307 West
Robt stdt h2717 Derby B
alvin W serv sta opr Van Fleet & Durkee
ampbell (Edith) carp h2536 Filbert

MARTIN
" Carl linemn PG&ECo r Franklin Canyon
" Carl K (Maude) plmbr 1738 Sacramento B
" Carl R (Martin & Erwin) r3555 Lincoln av
" Carlson cook 1456 8th
" Cath M r886 Pine
" Cath M (wid J F) h1652 16th
" Cath W sten r67 Parkside dr B
" Cato (Lulu) slsmn h1201 62d av
" Cecil F (Harriet E) spl mech h3350 72d av
" Cecil V (Wilma) bus inspr Key System h9706 Birch
" Chas r3601 Telegraph av
" Chas (Amelia) h4050 Maple av
" Chas (Minnie A) artist h4719 Ygnacio av
" Chas lab r914 16th
" Chas (Emma) plstr h3558 Harper
" Chas A r614 Highland av Pied
" Chas A (Fern) driver h287 Mather
" Chas A (Beulah) musician h1906 84th av
" Chas A (Gussie) restr 2012 San Pablo av r 2000 do
" Chas A (Eleanore A) stevedore h6240 Bromley av
" Chas B (Eva E) baker h1101 Lincoln av A
" Chas E r1277 78th av
" Chas E (Jessie) US Coast Guard h2538 Ritchie
" Chas F (Olga) slsmn h8379 Iris
" Chas G electn r1770 9th
" Chas H h4732 Congress av
" Chas H (Minnie) clk r7235 Hamilton
" Chas L (Margt) br mgr Peerless Stores r2435 7th B
" Chas M r36 Monticello av Pied
" Chas M (Mary) mech ctr h636 Alma
" Chas P (Lillian M) porter h1382 Hearst av B
" Chas U (Mary) h36 Monticello av Pied
" Chas W (Julia A) h2035 Webster
" Chas W (Mayme) clk h536 53d
" Charlotte B clk r1525 Grand av Pied
" Chester G (Anna L) chauf h3545 Jordan rd
" Christie A (wid Chas Q) h1277 78th av
" Clara fctywkr r1017 Cedar B
" Clara I Mrs h1744 Addison B
" Clarence F (Dagmar E) slsmn h1921 Centini av
" Clarence J (Vedah) auto mech h2939 Seminary av
" Clarence L (Clara) barber h2333 Broadway
" Clem P r3601 Telegraph av
" Clemens B h821 32d
" Clifton clk r594 33d
" Clifton J (Mae) jan 1640 Ward B
" Clyde (Maude) cook h6228 E 16th
" D Chester (Ann) electn h2624 San Jose av A
" Darrell W (Adeline) clk h1107 72d av
" David C clk r1247 Park av A
MARTIN DAVID E (Alice O), County Supt of Schools, Hall of Records, h5216 Manila Av, Tel OLympic 6453
" David W (Minnie G) r1247 Park av A
" Delphine Mrs drsmkr 3879 Piedmont av r3873 do
" Dewey D (Alveretta N) tel reprmn h550 61st
" Dewie (Angeline) lndywkr h1610 12th
" Donovan B wireless opr r3250 Georgia
" Dora L tchr Bkly Pub Sch h1066 Keith av B
" Dorothy r852 Wawona av
" Dorothy r872 York
" Dorothy A r630 Alma av
" Dorothy G clk professional library Pub Schs r525 Spruce
" Dorothy H r1417 Oxford B
" Dorothy R sten First Natl Bank in Bkly r2712 Derby B
" Dressel asst fimgr H C Capwell Co r San Francisco
" E auto mech r915 Fallon
" E G clk U of C r1610 Grove B
" E Leone tchr r2623 Channing way B
" E V tchr U of C r2606 Dwight way B
" Earl C (Grace F) tchr h2245 Prince B
" Earl H barber r1678 10th
" Earl H (Josephine F) clo prsr r1521 23d av
" Earl L clk r2464 E 21st
" Edith G slswn r2337 Harrison
" Edna gro 4050 Maple av
" Edna M (wid F A) h3250 Georgia
" Edw caretkr Wm A Magee r Alder Farm off Acacia la
" Edw (Helen L) slsmn h6449 Regent
" Edw A (Virginia) lawyer 2105 Center R212 B h1177 Euclid av B
" Edw B (Ethel) collr h1188 Regent A
" Edw B framemn PT&TCo r3220 Fruitvale av
" Edw C (Lillian) swtchmn h2929 Minnie av
" Edw T (May) police OPD h2132 8th av
" Edw W (Ida) mach h2442 Byron B
" Edw W stdt r2251 College av B
" Egbert mach r586 24th
" Egbert J (Edith) mach h2411 Acton B
" Eldora sten r375 Santa Clara av
" Eleanor Mrs restrwkr h2915 55th av
" Elezo fndymn Pac Malleable Castings Co r San Leandro

Maxwell HARDWARE CO.
13th, 14th and Washington Sts.
Telephone GLencourt 1860
General and Builders' Hardware
Tools, Cutlery, Glassware, Silverware, Kitchen Utensils, Stoves and Ranges, Paints and Varnishes, Electrical Appliances, Washing Machines, Vacuum Cleaners, Electric Lighting Fixtures, Radios, Fireplace Furniture, Floor and Table Lamps, Golf, Athletic and Sport Goods; Camp Equipment, Luggage and Leather Goods.

POLK'S BANKERS' Encyclopedia
CONTAINS A FULL AND COMPLETE LIST OF
Banks
Bankers
Trust Companies
Savings Banks
in the United States and Canada
ALSO OTHER VALUABLE DATA CONCERNING BANKS
Price $15
Polk's Bankers Encyclopedia Co.
Publishers
431 Howard Street
Detroit
524 Broadway
New York

FONG WAN
Herb Specialist

Neither too old nor too young

Fifteen Successful Years in Oakland

HOURS:
9 A. M. TO 7 P. M. DAILY
SUNDAYS 9 TO 12
Consultation Free

376 Tenth St.
OAkland 3767

The Margaret Bentley School

2793 Benvenue Avenue

Berkeley California

Tel. THornwall 3820

See Page 173

Protect Your Income - With a Non-Cancellable Policy
The Pacific Mutual Life Insurance Company
1220-27 Central Bank Bldg., Oakland Phones: GLencourt 7676 and 76

MARTIN
" Elgie S (Alice D) h5609 Fleming av
" Elgin h2215 13th av
" Elijah h363 Wood
" Eliz sten Central Savings Bank r Walnut Creek
" Eliz Mrs h3626 Peralta av
" Eliz (wid Geo) r1414 Holman rd
" Eliz (wid Thos P) h886 Pine
" Ella tchr h2817 College av B
" Ellen C h2640d Dwight way B
" Ellen F (wid Frank J) h1525 Grand av Pied
" Ellen M (wid Chapman A) r1066 Keith av B
" Ellen E (wid Chas R) house mother Brasfield Annex h2542 Durant av
" Elsie magnavox asmblr r725 15th
" Elsie waiter r1415 Grove
" Elsie N asst E P James r2119 Stuart B
" Elvira emp Contra Costa Lndy
" Emma Mrs r556 23d
" Emma D (wid S D) h2608 12th av
" Ernest boxmkr r2771 E 8th
" Ernest (Margt D) meats 3270 Grand av h882 Warfield av
" Ernest T (Leona) h1125 Versailles av A
" Erol R (wid Chas) h2132 Haste B
" Estelle (wid A D) h1780 Goss
" Esther K Mrs tchr Cal Sch for the Deaf h853 Colusa av B
" Ethel L music tchr 5438 Boyd av
" Eug (Ethel) lab h1616 36th av
" Eug E (Eliz E) cook h717 Madison
" Eug L lab r1127 Addison B
" Eug O (Edna) jan h3623 Market
" Eug W (Isabelle) jwlr 1129 Bway h443 28th
" Evelyn r6120 Racine
" Evelyn bkpr Safeway Stores r1718 Bridge
" Evelyn A r3555 Lincoln av
" Fairfax slsmn r5540 E 16th
" Fannie tchr h6130 Shattuck av
" Fern Mrs bkpr Angell Bros h287 Mather
MARTIN FINANCE CO, Lloyd A Powers Mgr, Salary Loans, 1429 Latham Square Bldg, Telegraph Av cor 16th, Tel HOlliday 6980
" Florence E Mrs nurse h2625 Pleasant
" Florence M (wid C B) r3451 Coolidge av
" Frances Mrs dom 10 Moss av
" Frances (wid Geo) r4450 Tulip av
" Frances M Mrs h82 Fairfax av Pied
" Francis (Laura) clk h2245 E 21st
" Francis H (Julia L) mach r3042 Arkansas
" Frank (Corrine) auto mech h2426 Grove B
" Frank furn rms h610 14th
" Frank (Marie) mach h1320 79th av
" Frank (Pansy) plstr h5014 Webster
" Frank (Kath) v-pres Jos Barrere Inc r1724 6th av
" Frank jr lab r1330 79th av
" Frank A (Margt) auto mech h2032 26th av
" Frank A (Anna) mtrmn h214 Beach rd Bay Farm Island A
" Frank D (Bertha) blksmth h1272 Hopkins
" Frank J with Cal Ink Co r639 Camelia B
" Frank J electn r1611 Bay A
" Frank J lab r1361 16th
" Frank T (Helen) lab h1520 4th B
" Frank W driller r3102 Shattuck av B
" Fred (Grace B) auto repr 322 40th h377 38th
" Fred barber r2400 73d av
" Fred car repr Key System r San Leandro
" Fred carrier h2411 5th B
" Fred deckhd r2933 Linden
" Fred E clk r3105 Jackson A
" Fred O (Delphine) plstr h3873 Piedmont av
" Fred J slsmn r4050 Maple av
" Fred J tchr Pub Sch r San Francisco
" Fred M (Elsie M) h2119 Stuart B
" Fred T driver r1930 E 24th
" Fred W lab r537 23d
" Fredk B (Cath) gro 1200 60th av
" Fulton (Jennie) waiter h599 43d
" Galo (Shanda) welder PG&ECo r Hayward
" Genevieve Mrs h1262 Ocean av
" Genevieve L r6111 Lawton av
" Geo r932 E 14th
" Geo barber r476 21st
" Geo lab r543 8th
" Geo mgr Western Paint & Decorating Co r Lakehurst Hotel
" Geo (Annebelle) porter h637 Clara
" Geo A r9318 D
" Geo A (Ruby) slsmn Pac Manifldg Book Co h4060 Oakmore rd
" Geo B shtmtlwkr r1718 Wood A
" Geo B stdt r1417 Oxford B
" Geo C acct r636 Hillgirt cir
" Geo C (Alberta A) real est 810 27th h577 63d
" Geo E auto mech h152 9th
" Geo F car repr r1970 Curtis B
" Geo J (Dolly) carp h1298 63d
" Geo H (Ellen E) mach h5621 Fleming
" Geo N (Mary A) h5964 Claremont av
" Geo S (Maude L) h1606 Grove B
" Geo S shtmtlwkr r2611 West
" Geo T electn Key System r Albany

MARTIN
" Geo W electn r2635 Rawson
" Geo W (Rowena F) mach h9225 Sunnysi
" Gerald P (Frances M) sec Okld Colle Law h77 Glen av
" Gertrude R r886 Pine
" Gilbert F (Anna) printer h3113 13th av
" Gilbert L cable splicer h473 55th
" Gladys sten r1732 Central av A
" Glenn D (Florence M) mach h1951 85t
" Gloria r1709 5th
" Grace clk r1610 Grove B
" Gus C (Alice E) real est h5669 Keith av
" Gussie fctywkr r619 S Elm
" Gustave (Alice J) lndrs h1717 Oak A
" Guy W (Bernice) lab h2614 Encinal av
" H I steam shovel opr Ariss-Knapp Co
MARTIN H M CO (H M and H Scott Ma Real Estate and Insurance, Agts for Home Insurance Co of N Y $40,000,000 plus, 2911 College Av, Berkeley, Tel Blt ley 0918
" H Scott (Helen A) (H M Martin Co) Fairmount av
" Harley h1820d 57th av
" Harold auto mech h4184 Broadway
" Harold B brkmn r3545 Jordan rd
" Harold L (Hattie B) lawyer h636 Hilgir
" Harold L jr (Beatrice) supt Marchant's Co h381 Euclid av
" Harold N (Louise E) auto mech h360 traz av
" Harold P (Gertrude) auto body bldr Arthur
" Hallie B (wid C D) r1461 Alice
" Harrison T bkpr r2549 Dwight way B
" Harry (Edna) h429 Staten av
" Harry chauf r360 Albatros
" Harry (Marie) clk r2820 Grove B
" Harry mach opr r1510 51st av
" Harry (Marceline) meat ctr h5112 Miles
" Harry A r2935 Telegraph av
" Harry E clk Symons Bros r San Francis
" Harry E (Gloria) plstr h1878 82d av
" Harry G (Grace E) slsmn h1510 51st av
" Harry M (Jennie) (H M Martin Co) Hillegass av B
" Harvey chauf East Bay Drayage & V house Co r El Cerrito
" Hazel F Mrs sec-treas Du Puis Inc Rockridge av
" Heber slsmn r3558 Harper
" Helen F (wid Frank J) h1525 Grand av
" Helen J sten r619 63d
" Helen L tchr Bkly Pub Sch h1525 Scenic
" Helen W Mrs h2127 Kittredge B
" Helene M sten r2924 Gosgrave av
" Henrietta Mrs slswn Gray Shop r Richr
" Henry clk r1937b E 29th
" Henry B plater r2611 West
" Herbt (Anna) mgr Webster Hotel h506 ster
" Herbt S (Irene C) auto mech h2629 Gra
" Herman r493 10th
" Herman (Annabelle) barber h1678½ 10th
" Howard h1233 73d av
" Howard (Paula) h2877 38th av
" Howard mach r516 11th
" Howard rigger r1233 73d av
" Howard C (Vera A) h1721 Marin av B
" Howard E (Olive B) cbtmkr h894 Arlin av
" Howard J (Mary E) asst sec Listo P Corp h2654 Best av
" Howard M pkr r4167 Quigley
" Howard R electn r516 11th
" Hugh (Etta) carp h2218 Union B
" Hugh W (Marion) escrow officer Am Trus h600 San Miguel av B
" I J h1806 62d B
" Ida B Mrs h3056 Brook
" Ira A auto mech r752 Taylor av A
" Ira C (Sarah) lab h594 33d
" Martin Irene C Mrs tel opr r2629 Grant
" Irene G Mrs h1540 Hearst av B
" Isabel Mrs r840 Adeline
" Isla A Mrs h77 Glen av
" J genl mgr Assoc Food Distr
" J Floyd (Frances) clk h424 E 14th
" J J jr h3305 Dover B
" J T slsmn Capwell, Sullivan & Furth r 58th av
" Jack (Mercedes) h1601 40th av
" Jack fctywkr r2014 E 17th
" Jack mach r4310 Webster
" Jack clk r1035 8th
" Jas r515 Grove
" Jas (Kathleen) r1837 11th av
" Jas (Carrie) h3629 Quigley
" Jas (Mary) sta eng h1323 Kains av B
" Jas C (Lucy A) carp h830 53d
" Jas C (Mayfred) asst chemist U of C h Josephine B
" Jas H clk r2132 Haste B
" Jas J (Irene D) miner h101 Entrada av

For Safe, Experienced
OPTICAL SERVICE

F. W. LAUFER, Inc.
OPTOMETRISTS
487 FOURTEENTH STREET
Oakland California
Phone OAkland 4010

COMMERCIAL LETTER SERVICE
WALTER F. LEE, Prop.
Direct Mail Advertising — Addressing Multigraph Service
Multigraphing — Addressing
428 Fifteenth Street Oakland Tel. GL encourt 6622

TIN
s J r mach opr r1744 Addison B
s O (Martin Bros) r547 E 12th
s O (Emily) entomologist h2617 Derby B
s P (Frances M) h846 56th
s R (Helen G) mach r280 41st
ne nurse 2521 Piedmont av
sper A (Harriet) notions 2361 San Pablo av B h1104 Chaucer B
ns O r547 E 12th
sse L (Sidone) eng h2642 63d av
ssie (wid W H) h2799 25th av
ssie H (wid H S) h2629 Grant B
aquin (Martin & Silva) 2011 E 25th
hn (Jessie) h1302 64th av
hn r1709 5th
hn r6140 Rockridge blvd
hn (Morning Star Bakery)
hn formn Industrial Home for the Adult Blind r3601 Telegraph av
hn fndymn r1214 89th av
hn (Mary) lndywkr h1512 80th av
hn (Mary) lab h2857 E 9th
hn (Mary) lab h2887 Chapman
hn (Fee) lab PG&ECo r Hayward
hn mach r1910 E 21st
hn (Grace A) mldr h1607 41st av
hn (Rose) auto asmblr h1023 82d av
hn (Marguerite) slsmn h2811 Yosemite av A
hn uphol Frank Kovacs
hn A (Marie) tailor h580 39th
hn C (Myrtle M) porter h1107 Center
hn C slsmn Jackson Furn Co r3451 Piedmont av
hn E (Olga A) clk h375 62d
hn E fctywkr r2857 E 9th
hn E (Mina) mfg jwlr 337 13th R4 r538 Lincoln av A
hn F (Ethel M) cooper h1908 Blake B
hn H jan h572 Williams
hn I mstr mariner h1708 Parker B
hn J r723 15th
RTIN JOHN J (H G Lane & Co) res Burlingame
hn J (Alice P) driver h1019b Filbert
ohn M (Servis Packing Co) r San Leandro
ohn M (Mary) lab h2771 E 8th
ohn M r r2771 E 8th
ohn O r36 Monticello av Pied
ohn P (Mary) phys 1121 Washn R345 h1800 Park blvd
ohn R r4310 Webster
ohn T (Matilda) eng h2176 42d av
ohn W h6460 Estates dr
ohn W (Emma) eng h946 41st
ohn W (Marjorie B) slsmn W W Anderson Co r rt 3 bx 84
os h2912 Hopkins
os (Eliz) h1526 Josephine B
os (Mary) h9933 Medford av
os (Angeline) h1230 94th av
os (Jos Martin Co)
os (May C) cond Key System h4419 Telegraph av
os corenkr r1447 E 34th
os lab r412 8th
os lab Phoenix Products Co r San Leandro
os (Louise) tailor h741 11th
os A (Nellie) carp h1085 59th
os A dept mgr Whitthorne & Swan r San Leandro
os C firemn r886 Pine
RTIN JOS CO (Jos Martin) Real Estate and Investments, 1001 Ray Bldg, 1924 Broadway, Tel GL encourt 6518
os F (Mary) (Blue Ribbon Pickle Co) r San Leandro
os G (Mary) ins agt h259 E 12th
os H (Minnie) slsmn H Bercovich Cigar Co h746 18th
os M (Mary C) pdlr h2534 E 10th
os N (Sybil) mgr Associated Food Distributors h1407 Allman
os P (Emily) plmbr h1901 85th av
os S (Ada) mach h1312 84th av
osephine Mrs h1436 19th av
oubert E flyr r3555 Lincoln av
ulia cannery wkr r1921 E 24th
K h1900 26th av
K D auto trmr r9302 Cherry
Kath (wid P B) bkbndr h1507 Sherman A
Kathleen Mrs r1837 11th av
Kendrick miner r2035 Webster
Kenneth blrmkr r814 12th
Kenneth C (Phyllis O'B)) bkpr Central Natl Bk h655 Chetwood
Kenneth R bkpr r411 48th
Laura H (wid Geo) r2733 Orange av
Lawrence h9939 Olive
Lawrence C (Cath) clk h196 41st
Lawrence D (Bernardine) lab h1930 E 24th
Lee P mfg jwlr 1007 Bway R219 r632 Fallon
Lee W (Jane F) electn h750 The Alameda B

MARTIN
" Leicester P (Ruth M) dftsmn Johnson Gear Co h39 Marguerite dr
" Leigh E (Olive) acct h3027 Kingsland av
" Leila (wid Arth) h619 63d
" Leland V (Ethel) expmn h1272 7th
" Leo barber 397 10th r436 24th
" Leo G (Ethel) organ bldr h673 42d
" Leo M slsmn h1126 Mound A
" Leon C (Gertrude) tailor h1329 Peralta
" Leone E tchr Bkly Pub Sch r2623 Channing way B
" Le Roy H diamond str r579 27th
" Le Roy L watchmkr r579 27th
" Lewis E (Fanny) carp PG&ECo r Hayward
" Lillian nurse Providence Hosp
" Lloyd (Martin Bros) r547 E 12th
" Lloyd L cook r604 27th
" Lois Mrs clk h3210 West
" Lois E r2228 E 25th
" Loraine tel opr r244 Byron B
" Loraline dom r1010 56th
" Lorna r4665 Benevides
" Lorraine maid r604 27th
" Louis (Philomina) (Airport Sheet Metal Wks) h2224 14th av
" Louis A ball player r2261 Lincoln av A
" Louis A (Kath) phys 2140 Shattuck av B R801 h1512 Oxford B
" Louis F (Natalie M) lndywkr h2261 Lincoln av A
" Louis J mach Key System r San Leandro
" Louise clk r1272 Hopkins
" Louise R Mrs h1516 1st av
" Lula h1201 62d av
" Lura beauty shop 1444 San Pablo av R202 h277 6th
" Lurine C Mrs sec-treas United Finance Corp r725 Central av A
" Lydia Mrs h2014 E 17th
" Lyle V acct r2218 Union B
" Lynn E clk r2228 7th av
" Mabel stdt r2519 College av B
" Mae slswn r556 Elsie av
" Mae L hskpr r6425 Regent
" Mamie Mrs h822 Pine
" Manuel (Mary) h1517 5th
" Manuel (Juana) h1709 5th
" Manuel (Carmalina) h260d E 11th
" Manuel (Adeline) carp h939 Page B
" Manuel (Laura) chauf h Alder Farm off Acacia la
" Manuel (Margt) fish dlr 1221 23d av r1624 74th av
" Manuel (Filomina) fishermn h1017 Cedar B
" Manuel gro 1446 34th
" Manuel lab PG&ECo r Hayward
" Manuel A (Rosie) lab h1216 73d av
" Manuel C (Mary) h1325 102d av
" Manuel G (Kath) car repr h2215 73d av
" Manuel G (Eliz) baker h1924 E 24th
" Manuel F (Aurelia) formn Am Manganese Steel Co h1215 E 19th
" Manuel M (Minnie) r2412 Russell B
" Manuel S (Frances) sta firemn h7833 Plymouth
" Marco (Angelina) uphol h2242 E 22d
" Marcus J clk r30 Montell
" Marcus K telephone eng r30 Montell
" Margt clk Globe Indemnity Co r Richmond
" Margt tchr Cal Sch for the Blind r792 Cragmont av B
" Margt Mrs lndywkr 2435 7th B
" Margt (wid Andw) h1911 Jones av
" Margt (wid J W) r673 42d
" Margt E r3558 Harper
" Margt K r3415 Harper
" Marguerite Mrs h3451 Haven
" Maria E (wid C S) h1231 6th av
" Maria J h1114 Cowper B
" Mark S (Grace) clk h3015 Georgia
" Martha E (wid Frank) h2256 Summer B
" Mary labeler r9396 D
" Mary lndywkr h1591 5th
" Mary magnavox asmblr r259 E 12th
" Mary stdt r853 Colusa av B
" Mary Mrs h4665 Benevides
" Mary (wid J R) h1447 E 34th
" Mary (wid Jesse) h1910 E 21st
" Mary A (wid John) h1129 107th av
" Mary A (wid S A) h1523 68th av
" Mary E Mrs housekpr 716 14th
" Mary K h1810 Euclid av B
" Mary T (wid Leo) nurse r6106 Monadnock way
" Matilda r1230 94th av
" Matilda (wid Henry) h1963 86th av
" Matilda R (wid Thos) r2023 Prince B
" Mattie Mrs h2451 Le Conte av B
" Maude Mrs r473 55th
" Maude A r2715 Hillegass av B
" Maude T (wid Frank A) h2549 Dwight way B
" Max L carp h1186 Park A
" May pkr r524 5th
" Merle A clk r59 8th

POLK'S BANKERS' Encyclopedia
CONTAINS A FULL AND COMPLETE LIST OF
Banks Bankers Trust Companies Savings Banks in the United States and Canada
ALSO OTHER VALUABLE DATA CONCERNING BANKS
Price $15
Polk's Bankers Encyclopedia Co.
Publishers
431 Howard Street Detroit
524 Broadway New York

CALVIN PHILIPS & CO

REAL ESTATE LOANS

1101 Central Bank Bldg. GL encourt 4(

NORTH GERMAN LLOYD

Less Than 5 Days To Europe

ss Bremen
ss Europa
ss Columbus

North German LLOYD

626 Market Street San Francisco

NORTH GERMAN LLOYD

MARTIN
" Merrill A (Cornelia) assayer h1743 McGee av B
" Merton G fl mgr Capwell, Sullivan & Furth h82 Fairview av
" Merva stdt r2732 Channing way B
" Michl mach r1661 17th
" Minnie A Mrs clk h4003 Park blvd
" Minnie M (wid Wm E) h2957 Pine av B
" Minor T (Eliz) carp h2415 Dowling pl B
" Mollie M Mrs tel opr r457 63d
" Montelle P (Martha A) lab h2712 E 21st
" Morton S (Rose) elec eng h1613 Concordia A
" Muriel bkpr P C Christensen r1526½ 13th av
" Muriel clk r1312 84th av
" Myrtle Mrs waiter r1107 Center
" N M (Nettie) h1309 Harmon B
" Neal D h521 Vincente av B
" Nellie stdt r2542 Durant av B
" Nich (Belle) plmbr h9535 B
" Nils M (Laura I) h59 Pearl
" Nita E Mrs nurse r464 35th
" Noel E chauf r1437 48th av
" Octavia (wid A J) r3112 Coolidge av
" Oleza (wid Fred) r2411 5th B
" Oliver ironwkr r583 8th
" Orris R (Josephine) acct h7820 Lockwood
" Osborn F h908 The Alameda B
" Oscar r3507 Redding
" Oscar T (Mabel) mach h2830 Octavia
" Otto (Emma) coremkr r583 8th
" P Fraser (Margt) slsmn r1826 Sonoma av B
" -Parry Corp H D Coulson mgr auto bodies 541 E 12th
" Paul (Annie) h9396 D
" Paul (Effie) prin Melrose Sch h2635 Rawson
" Paul L stdt r2324 Piedmont av
" Pearl fctywkr h1153 55th
" Pedro twister CCMCo r Hayward
" Penninee (wid Frank) h1076 30th
" Percy T h2200 Dwight way B
" Peter M mach r886 Pine
" Quay meat ctr r1275 University av B
" Quida C Mrs tchr Pub Sch h1890 Arch B
" R D (Louise) lab h2132 92d av
" R D mach r2708 Mable B
" Ralph B (Winona D) slsmn h654 Chetwood
" Ralph G clk r375 62d
" Ray br mkr Alfd Marshall r3451 Piedmont av
" Raymond lab r1153 55th
" Raymond C H (Lillian E) mortician Albt Brown Undertaking Co r4630 El Centro av
" Regina M Mrs tchr Pub Sch r1126 Mound A
" Reginald A autowkr r1607 41st av
" Reginald S (Pay H) h1030 Shattuck av B
" Remus L lab CCCCo r Hayward
" Richd (Helen) clk r280 41st
" Richd pntr r3558 Harper
" Robt r1020 Clay
" Robt (Marie) clo clnr r1114 32d
" Robt (Rose) rancher h1108 2d av
" Robt E h3451 Coolidge av
" Robt J r Hotel Alameda A
" Robt J (Henrietta) mach h1063 73d av
" Robt J (Cecelia) waiter h1065 24th
" Robt T stdt r1417 Oxford B
" Rodney L (Irene) slsmn h3709 Brookdale av
" Roland H (Bertha) h1530 Beverly pl B
" Rosa (wid C A) r1731 9th
" Rowena C r5709 Keith av
" Roy (Donetta) slsmn Eureka Vacuum Cleaner Co h5261 Locksley B
" Roy L mattress mkr Keva Mattress Co r Alameda
" Roy V (Anna C) carp h1616 25th av
" Rufus (Lila) roofer h3922 Magee av
" Ruth A tchr Pub Sch r1943 5th av
" Ruth R r2228 E 25th
" S P asst treas Pac Air Transport r San Leandro
" Saml (Julia) clk h1007 39th
" Saml metal wkr r2842 Myrtle
" Saml (Adelaide E) shipwrt h1718 Wood A
" Saml E (Myrtle B) millmn h852 Wawona av
" Sarah J (wid W H) h2646 Valdez
" Serafin clo prsr r5987 Telegraph av
" Shirley W (Ida E) note teller Bank of Italy h7235 Hamilton
" Stanley printer r104 University av B
" Sylvia Mrs h492 Staten av
" Thelma (wid Geo) r909 Poplar
" Theo F clk r377 38th
" Theo H clk Bank of Italy r2712 Derby B
" Thos clk h1060 41st
" Thos lab r1932 University av B
" Thos soft drinks 1119 Park av
" Thos C (Josie) mgr h1505 Fruitvale av
" Thos H collr r271 Merriewood dr
" Thos J (Mary) meat ctr h570 22d
" Thos N chauf r1525 Grand av Pled
" Vera dom r604 27th
" Vernon E electn r1616 25th av
" Vibella tchr Pub Sch r636 Hillgirt cir
" Victor r2601 Channing way B

MARTIN
" Violet clk East Bay Municipal Utility r2624 Foothill blvd
" Virgil E (Hettie) auto mech h1608 78th
" Virginia clk M W & Co r San Leandro
" Virginia R Mrs tchr Bkly Pub Sch r1177 clid av B
" Vivian A nurse 1190 Sherman A
" Wallace S (Hazel K) slsmn h2606 Pied av B
" Walter h2129 E 21st
" Walter D (Adelaide) linemn h2600 Coolid
" Walter H (Madeline) auto mech h3212 Bi dale av
" Walter S (Bernice) chauf h1921 Centini
" Walter T (Hattie E) h1421 Oxford B
" Walter T prsmn r752 Taylor av A
" Wayne A (Martin's Cider Shop) r752 T av A
" Wendell r1201 62d av
" Wiley R (Lillian) slsmn Excelsior Lndr h4014 Allendale av
" Wilhelmina B Mrs r523 The Alameda B
" Willard D brkmn r1731 9th
" Willard R (Mabelle) slsmn Jackson Furn h411 48th
" Willette sten r1010 56th
" Wm r9396 D
" Wm (Eliz) carp h3390 Hanly rd
" Wm A (Mary L) (Martin's Cider Shop) Taylor av A
" Wm A window clnr r843 32d
" Wm B (Gladys) slsmn h422 E 14th
" Wm D (Kath) mtrmn h1367 E 38th
" Wm E (Mary J) teller Central Savings h610 41st
" Wm F (Eliza) h1010 56th
" Wm F cash Okld St Dept r Elks Club
" Wm H (Idah) guard Central Natl Bk r Oxford B
" Wm H (Hazel) mgr M & M Radio Shop r Coolidge av
" Wm H (Lena M) mtrmn r1135 Delaware
" Wm J clk r1190 Sherman A
" Wm K (Louise) h2684 73d av
" Wm V (Margt L) h1190 Sherman A
" Wm W (Susan) lndymn h4611 Benevides
" Willis C r2733 Orange av
" Wilton G r1616 25th av
" Winfred E (Gladys I) h1732 Central av A
" Zack (Levonia) servicemn h1591 5th
" & Erwin (C R Martin, W L Erwin) bat dlrs 2101 Hopkins
" & Silva (Jauquin Martin, Walter Silver) wreckers 3840 San Pablo av
Martin's Cider Shop (Wm A and Wayne A) Webster A
Martina Albt lab r1740 11th
" Louis (Angelina) carp h1740 11th
" Maud M title searcher East Bay Title Ins h1912 Blake B
Martindale Lee A (Dorothy F) chiropodist 15th R321 h2705 10th av
" Wm H (Agnes B) chemist h2319 Ward B
Martine C H (Arlette) pntr h3307 West
" Henry T (Florence) h2525 Washington wa
Martineau Fred watchmn r584 10th
Martinek Frank J (Marie) baker h1352 87th
" Jos M whsmn r609 23d
Martinelli Adele Mrs h365 50th
" Aladini (Jennie) gro 768 40th h4010 Wes
" Alaida typist M W & Co r San Leandro
" Bruna clk M W & Co r San Leandro
" Dante (Mary) pottery wkr h1608 6th A
" E & Co Angelo Mazzanti mgr whol prod
" Frank fruits h329 Myrtle
" John J (Mary) lab h986 Jones av
" Jos (Lena) barber 4606 Grove h581 47th
" Lawrence stdt r2611 Durant av B
" Lloyd A (Carol S) slsmn h743 Hillgirt cir
" Louis (Leonida) chauf h825 Magnolia
" Maria (wid Natitto) h905 Murray B
" Martin A (Beatrice) (Terrace Hill Apts) Mather
" Peter fish 3840 West h3838 do
" Peter J (Doris M) clk h3422 Kansas
" Pietro lab h1018 Pine
" R poultry Housewives Mkt
" Rose E tel opr r852 54th
" Saml (Anita) lab h5220 E 10th
" Sophia Mrs tel opr r729 40th
Martinello Jos (Angelina) lab h323 Castro
Martines Ernest lab r1722 Market
" Secundo (Mary) fndywkr h2018 Sonoma
Martinetti Maurice (Rosetta) lab h4407 Lin
Martinez Adolfo L (Lucia) clk h2150 48th av
" Albt car repr r679 31st
" Albt (Frieda) slsmn h940 Pardee B
" Alberto jr (Ruth) ins agt h1050 Monterey B
" Alfd (Mary L) lab h9807 Derby
" Antone (Teresa) lab h3061 Elmwood av
" Arth J uphol r1301 St Charles A
" Barbara F h2814 College av B

ORGANIZED 1847

FINANCE YOUR AMBITIONS AND OBLIGATIONS

(Family and Business)

By Definite Contract with
The Penn Mutual Life Insurance Company
JOHN P. DAVIES AND ASSOCIATES, OAKLAND, CAL.

rTINEZ
rnabe (Lorraine) cable splicer r3001 Adeline
onie (Rose) lab h956a 54th
rmel G r2814 College av B
rmen S aud Golden Gate Dairies r416 Hawthorne av
audio (Lupe) h333 Chester
onception r1507 3d
aisy (wid Jas) h1495 5th
ego steelwkr r1052 7th
iw (Marcello) slsmn Glaser Bros-Judell Co h1301 St Charles A
oy lab 1722 Market
sie W Mrs r747 Scenic av Pied
prsmn Post-Enquirer r Walnut Creek
orence waiter r2578 14th av
ank r1507 3d
ed r630 5th
ed J (Emmaleen) linemn h1008 61st
llardo mach r1216 5th
enry C (Mary) chauf h5005 Clarke
enry F ins agt h2262 Union B
adora Mrs h1528 3d
n H stdt r2335 Warring B
sse (Alexandrina) lab r1460 84th av
ssie M r1610 55th av
sus lab r1528 3d
sus lab h5947 Fremont
hn R (Arcadia) lab h534 Myrtle
hn lab r1460 84th av
s (Mary) h3941 Patterson av
s (Ruth) lab h1158 Ocean av
aurence r1566 3d
swin (Helen) h220 Stonewall rd B
uis (Rose E) stereo opr h561 32d
anuel h422 Lincoln av A
anuel cbtmkr r1243 51st av
anuel (Rita) gdnr box 1510 Redwood rd
anuel (Mary) lab h1460 84th av
anuel (Renalda) lab h2810 10th B
ary Mrs car clnr r1564 Milvia B
ary L (wid John) h3021 E 16th
ter cook r779 5th
ter (Gladys) restr 1201 7th h1175 do
rfino lab r3217 Ettle
afino lab r3217 Ettie
afael lab r728 Delaware B
afael E (Rose A) clk h734 The Alameda B
affaella r3061 Elmwood rd
alph (Sophia) cond Key System h2524 Potomac
imon (Carmen) h1552 3d
imon (Filice) lab h3473 Louise
imon jr (Rose) slsmn r3473 Louise
aymond (Marie) h737 Hearst av B
aymond (Fannie) chauf h2282 80th av
aymond (Margt) lab h454 24th
(Mary) lab r2021 E 20th
lvador (Rosa) lab h9423 Walnut
iml lab r909 Myrtle
ntos (Juanita) h1566 3d
coro h2829½ 7th B
eph (Martinez & Valdas) r635 5th
neo barber 358 Hobart r2083 Harrison
rrell r2814 College av B
alentine (Kath) lab h1522 Magnolia
ncenzi (Delphina) lab h3452 Helen
rginia (wid Peter) h630 5th
alter C (Laura M) slsmn Graybar Elec Co h1830 Hearst av B
oodard J (Fannie E) electn h2814 College av B
avier (Elsie W) tchr Cal School of Arts & Crafts Inc h816 Scenic av Pied
gnacio lab r2514 Magnolia
Valdas (Steph Martinez, Jesus Valdas) restr 1629 7th
tini Amarino (Amina) gdnr h9499 E
anibale lab r338 Lincoln av A
ister (Giagona) lab h1214 94th av
avid lab h645 10th
idio (Julia) slsmn h1522 5th A
mer O (Opal B) ydmn SPCo h3807½ Clarke
ig electn r2012 Linden
ank (Arna) expmn 1228 Linden
ank V (May) shoemkr h3460 Lynde
chauf r540 4th
hn (Maria) h2012 Linden
s E auto mech r1041 9th av
athan D slsmn W A Rouse & Co h1615 8th A
orma sten r1522 5th A
ga r1740 11th
ga bkpr r2012 Linden
obt (Trinidad) (Martini & Paroli) r4525 Calaveras av
iml lab 909 Myrtle
Paroli (Robt Martini, Fred Paroli) restr 2816 E 14th
tiniano Manuel B (Maria A) lab h2807 9th B
tinis Andw A rest r1781 16th h1312 Campbell
tino Avilio (Emily) lab h1817 8th B
iw h5426 Claremont av

MARTINO
" Frank (Madeline) lab h504 Brush
" Fredk treas Okld Scavenger Co r5428 Claremont blvd
" G Jas (Edith) lab h903 Magnolia
" John chauf h1535 Prince B
" Jos (May) barber h1021 92d av
MARTINO MARTIN (Alice B), Attorney-at-Law, 211-212-213 Bank of America Bldg, 1106 Broadway, Tel HIgate 0731, h2400 Eunice, Berkeley, Tel AShberry 1937
" Nicholas (Mary) gro 1209 7th
Martinoni Wm E (Eliz) auto mech h555 55th
Martinovich John (Kath) lab h813 Wood
" Saml (Jensen & Martinovich) r1408 14th
" Steph (Anna) chauf h1743 Blake B
Martins Manuel (Cesarino) with Columbia Phonograph Co r1444 74th av
Martinsen see also Martensen
" Adolph (Martha) carp h1824 Ward B
" Alice L nurse r6431 Herzog
" Christian r846 Poplar
" Effie r1824 Wash B
" Harry (Mary) mstr mariner h3600 Ardley av
" John W (Ada M) bldg contr h3717 Magee av
" Joy r1824 Ward B
Martinson Chas formn Moore Dry Dock Co r580 Spruce
" Emil (Grace) furn 2555 Shattuck av B h1419 Bancroft way B
" Irene M sten r580 Spruce
" Robt E chauf r1419 Bancroft way B
" Theo A (Violet) carp h4367 Edgewood av
" Wm (Marie) lab h5477 Bond
Martinto Victor (Adele) mach h1210 Delaware B
Martinucci Edna A bkpr Grayson-Owen Pking Co r2726 E 8th
" Theresa Mrs h859 43d
Martiolli Geo (Irene) clk r909 35th
" John gro 909 35th
" Julius (Agnes) gro 3841 West
Martland Anita (wid B K) h1542 19th av
" Billie r245 Lee
" Robt W (Edith L) publr Radco Publications h245 Lee
" Robt W jr (Thelma) editor Radco Publications h1110 Warfield av Pied
Martorana Jos (Lena) fruits 2427 Telegraph av
Martrosian John clk r4236 Piedmont av
Martrilla Adan (Ruth K) flr lyr h1011 Hearst av B
MARTTILA EMANUEL (Alina) (Piedmont Memorial Co) h1801 Brandon
" Marie sten r1801 Brandon
Marty Benj F (Elsie) h4228 Montgomery
" Dominick B (Eath) h1511 Grove B
" Florence nurse Fabiola Hosp
" Josephine mach opr r2123 Calif B
" Yvonne clk r827 Bway
Martyn Anita P (wid Walter T) osteo 3277 Sterling av A
" Building 1007 Bway
" Robt J (Alice M) mach h457 McAuley
" Ruth A h966 61st pl
Martz Carl C (Blanche N) tchr Pub Sch h2332 9th av
Marule Mitchell r2032 Filbert
Marutski Wm auto body asmblr Durant Motors rCastro Valley
Maruyama S gro 812 Franklin
Marvel Geo (Lorraine) clk r3027 Capp
" Harry r1568 Madison
Marville Nicholas (Susanna) shoe repr r733 E 14th
Marvin Alice M r2965 Magnolia av B
" Benj H (Norma M) mach h3837 Howe
" Bernard (Thelka) civ eng h604 E 17th
" Chas r3324 Maybelle av
" Clarence (Margt) h2435 7th B
" Clyde (Ellen) carp h2957 107th av
" Dorothy A sten r3837 Howe
" Emil A chauf r3882 Webster
" Emma (wid Frank C) h3317 King B
" Florence E v-pres East Oakland High School r2965 Magnolia av B
" Gaylord R auto body bldr r2957 107th av
" Gifford R auto trmr r2959 107th av
" Grace sten r3317 King B
" Gwyne L (Eliza B) farmer h2965 Magnolia av B
" Junius candy mkr r1327 Adeline
" Lois A r908 Blenheim
" Louise C Mrs (Marvin's Hair Store) r2726 Grove B
" Martin (Margt) clk h3147 Filbert
" Maude L (wid Claude) clk h3717 Hopkins
" Priscilla (wid E) r150 Ronada av Pied
" Raymond C (Evelyn) slsmn h3324 Maybelle av
" Virginia E dancer r2965 Magnolia av B
" Wm H (Marjorie) r1611 Milvia B
MARVIN'S HAIR STORE (Mrs Louise C Marvin), Hair Cutting, Marcelling, Water and Permanent Waving, Scalp and Facial Massage, Manufacturer of Wigs and Toupees, 1731 Broadway, Tel LAkeside 7616

The A to Zed School

Twenty-fourth Year

High School
Junior College
and
Intermediate School

Students Received at Any Time

3037 Telegraph Ave., Berkeley
Tel. BERkeley 3334

See Page 172

Judicious Advertising

CREATES
A New Business

REVIVES
A Dull Business

ENLARGES
An Old Business

RESCUES
A Lost Business

PRESERVES
A Large Business

SECURES
Success in Any Business

SAVES
A Failing Business

ENABLES
You to Pay Your Taxes

Directory Advertising Brings Satisfactory Results

Judicious Advertising

CREATES
A New Business

REVIVES
A Dull Business

ENLARGES
An Old Business

RESCUES
A Lost Business

PRESERVES
A Large Business

SECURES
Success in Any Business

SAVES
A Failing Business

ENABLES
You to Pay Your Taxes

()

Directory Advertising Brings Satisfactory Results

Visitors Welcome
to the
Valley View Nursery

F. A. Fiorentino, Prop.

Fruit and Ornamental Trees Roses Shrubs and Hedges

Phone
FR uitvale 6810

3325 38th Ave.
Oakland, Cal.

LOYALTY GROUP

Firemen's Ins. Co. of Newark; Girard Fi & Marine Ins. Co. of Philadelphia; Mechanics Co. of Philadelphia; National Ben Franklin Fire Ins. Co. of Pittsburgh; Superior Fire Ins Co. of Philadelphia; Concordia Fire Ins. Co. of Milwaukee; Capital Fire Ins. Co. of New Hampsh Milwaukee Mechanics' Fire Ins.; Metropolitan Casualty Insurance Co. of New York; Comme Casualty Ins. Co. of Newark, New Jersey; Fidelity & Plate Glass Insurance Company.

W.W. & E. G. POTTER, General Managers — **Tel. GLencourt 1**

1400 Financial Center Building — 405 14th S

Marvis Emil F (Jennie) plmbr h1911 Oregon B
MARWEDEL C W, Tools, Metals, and Supplies for Machine Shops, Garage, Mills, Foundries, Electric and Plating Shop, Schools, etc, Brass, Copper, Steel, Bronze, Aluminum, Monel and Nickel Silver, 11th and Alice Sts, Tel HOlliday 1440 (See left top lines and pages 156 and 181)
" Geo A (Dorothy) pres-mgr Pac Shade Cloth Co h101 Bonita av Pied
" Jas K cbtmkr 5125 E 14th
Marwick Carolyn compt opr r827 Apgar
" Mary (wid D B) h827 Apgar
Marwin Ray slsmn Neal Stratford & Kerr r3324 Maybelle av
Marwood Elmer r505 Clay
Marx see also Marcus and Marks
" Alex H h468 Chetwood
" Anne Mrs r486 Mandana blvd
" Donald slsmn Royal Uphol Co r1424 Jefferson
" Fitzgerald F (Margt W) h468 Chetwood
" Julius C (Martha) chauf h3696 Lily
" Octavia r2500 Durant av B
" Rose G Mrs mgr Bowles Hall U of C r1028 Oxford B
Marxen Jennet (wid Nicholai) h1019 Channing way B
Mary-Alice Apartments 4126 Opal
" Francis N slsmn GallenKamps r1924 E 38th
" Frank L (Katie M) appraiser h1924 E 38th
MARY HELP OF CHRISTIANS CHURCH, Rev Anthony Ragogna Pastor, Rev Rinaldo De Martini Asst Pastor, cor 23d Av and East 9th, Tel FR-uitvale 2467
" Henry (Helen) car repr h1232 58th av
" Jane Apartments 627 41st
" Wm E mach r1924 E 38th
Maryatt Elmer F (Eugenia B) elec eng h8321 Bey av
Maryland Apartments (H M Klein) 3301 Telegraph av
MARYLAND CASUALTY CO, E L Hedemark Mgr, 410-411-412 Central Bank Bldg 436 14th, Tel GLencourt 7237
MARYLAND CASUALTY CO, 4th fl Insurance Center Bldg, Pine and Sansome, San Francisco, Tel DAvenport 4560
" The furn rms R T Carter mgr 587 8th
Marymont Annie (wid Henry) mgr Gainsboro Millinery h378 Belmont
" Eva r378 Belmont
" Gertrude H Mrs r2257 San Antonio av A
Maryon Arth C (Olga L) h1906 Honkins B
" Jessie L (wid E A) C S pract 2601 Benvenue av B
Maryton Rooms 1919 San Pablo av
Marzan Antonio (Lorena) genl mdse 1006 Fruitvale av h2330 E 21st
" Ramon kitchen wkr Hotel Claremont B
Marziano Carmello (Salvina) concrete wkr h1303 87th av
Marziano John rubber wkr r1303 87th av
Marzlin Chas E (Lola G) br mgr Owl Drug Co h365c Santa Clara av
Marzoli Frank (Frances) lab h3720 Linwood av
Marzoline Mary clk r1058 26th
" Rigno (Rose) shoe shiner h1058 26th
Masada K carp h233 7th
Masante Antonia (wid Jacob) h1266 61st
" Louis clk r1266 61st
" Steph auto mech r1266 61st
Masar Anthony clk r1590 Alice
Mas-Art Basket Works J A Axell pres F H Axell v-pres-mgr 2001 E 14th
Maschendorf Sophie (wid Deitrich) h835 Grove
Masching H mldr r2325 6th
Maschio Cecil steel wkr r72 10th
" Chas (Sarah) (Voorhees & Maschio) h5824 Virmar av
" Clarice Mrs h72 10th
" Henry r274 Whitmore
" Henry stone ctr h5264 Lawton av
MASCHIO J L (Mary) Mgr California Memorial Co, h4381 Howe
" Lawrence E bkpr Central Natl Bk r2306 27th av
" Louis brklyr r931 5th
" Mary (wid Angelo) h274 Whitmore
" Rita bkpr r72 10th
Maschmeyer Paul (Gertrude) h508 Fairbanks av
Mascho Leland W (Caroline) acct h5805 Seminary ct
Mascias Modesto (Josephine) lab h316 Linden
Mascou Eug clk r455 26th
Masden Corda V (wid Milford) h1125 E 24th
Maselli Gilbert r2540 California B
" Richd (Mary) brklyr h2540 California B
Masengill H Clody (Gertrude) dep license inspr h1839 74th av
Masenhelder F mgr Home Laundry r San Francisco
Masepoli Chas r2517 Filbert
" Saml (Lucy) mach opr h2517 Filbert
Maseto Jos A (Edith F) supvr Westn Statt Co h160 Arbor dr Pied
Mashburn Jos B (Ellen E) embalmer H Durgin h2016 Prince B
Masi Patk (Fannie) mach h1703 Peralta
Masias Herman lab r1806 7th
" Jose lab r829½ Myrtle
" Ramon clk r1732 Milvia B
" Victor lab h1729 5th
Masinix Eileen clk r273½ Dwight way B
Masits Theo (Pauline) barber 5934 Trenor do
Maska Mandy fctywkr r1496 81st av
" Will fctywkr r2337 E 16th
Maskel Jos gdnr 801 Magnolia av Pied
Masker Geo roofer r2769 Parker av
" Ira T r7869 Garfield av
" Mary L (wid Chas) h7869 Garfield av
" Peter (Mary J) plmbr h2769 Parker av
Maskey Albt (Maude) an h1314 87th av Earl r1314 87th av
Maslin Helen tchr Bkly Pub Sch h1919 av B
" Marshall (Mary) reporter h2574 Buena way B
" Paul stdt r2417½ Durant av B
Maslow Alex (Dorothy) stdt h rear 2521 mont av B
Masneri Angelo (Eugenia) butcher h1543 av
Mason see also Massen Maison and Mas
" A Burton (Bessie) lawyer h580 Vincente
" A C mach r7461 Lockwood
" Ada B Mrs dom 149 Monte Cresta av
" Albt musician h2044 Auseon av
" Alfd E (Olga L) matrix str R C A Vic r2811a Encinal av A
" Alfd H (Margt) carp h1232 Stannage
" Alice Mrs slswn h1115 E 24th
" Annie Mrs lndywkr r547 Taylor av A
" Augusta Mrs h1627 Chestnut
" Beatrice nurse East Oakland Hosp r2656 rison blvd
" Bertha (wid Henry) h4164 Webster
" Chas (Mildred) clk h5925c Bromley av
" Chas (Claudia) lab h1935 85th av
" Chas O cable splicer r4323 Montgomery
" Chester B serv sta r933 33d
" Clarence E (Lillian F) membership sec h2614 San Jose av A
" D Marie Mrs (wid Conrad) h1319 av B
" Dale F (Frohna) slswn H G Prince Co High
" Dorothy sten Kent Co r8327 Outlook
" Edith sten h345 Lenox av
" Edna r527 Merrimac
" Edw A (Eugenie) h4298 Monterey blvd
" Edw P clk h3749 Emerson
" Eliz 3815 Greenwood av
" Elmer M (Cornelia) slsmn Schwabacher h963 Sunnyhills rd
" Emley lndywkr r2133 Encinal A
" Emma L r3019 Hillegass av B
" Ernest B (Harriet R) slsmn C R Grl h3519 Libby ct
" Ethel clk r510 18th
" Ethel Mrs h1708 Linden
" Ethel Mrs sten r838 Mead av
" Everett L (Thelma E) costumer h326 cinal av A
" F Lawrence clk r1497 Oak
" Fannie M (wid Otho) h4323 Montgomery
" Florence A br mkr Margt Burnham's C Candies r3815 Greenwood
" Francis X author h3107 Telegraph av
" Fred L (Floy M) h2067 Central av A
" Fred L (Ethel D) tchr U of C h3301 av
" Fred M (Evelyn D) h5625 Market
" Fredk B (Hattie L) h2107½ Parker B
" Gene Mrs cash Schwartz & Grodin Monterey blvd
" Geo A (Helen) slsmn h1306 Brush
" Geo H h620 E 22d
" Geo W (Mary L) slsmn h1837 Hearst a
" Geraldine Mrs slswn C A Park
" Gertrude A r2931 Avalon av B
" Gladys A (The Cocos Tree) r1614 W
" Grace Mrs tchr Pub Sch r812 Coventry
" Grace E stdt h2523 Ridge rd B
" Grace L r881 61st
" Harold G (Lucille) (Cheerio Tea Room mgr Schwabacher Co h839 Rosemount
" Harriet tchr Pub Sch r Hotel Claremor
" Harry (Beulah H) gdnr h837 Gilman
" Harry mach r2127 73d av
" Hayes pkr r881 61st
" Helen R asst lbrn Pac School of Re h1800 Monterey av
" Henry (Mary) clk h970 16th
" Herbt L tchr U of C r2531 Channing
" Honora M (wid Matthew) h1396 17th
" Hugh cbtmkr r2709 35th av
" Ida E (wid Chas H) h3760 Latimer pl

B. F. Schlesinger & Sons

Telephone HO lliday 1000

ntrances on Broadway, San Pablo and 16th Streets OAKLAND

ON
S (wid Sweetland) h617 15th
r1424 Jefferson
Harry slsmgr Calif Cracker Co h4701 Salem
P r2500 Durant av B
s H P (Abigail) ticket agt SPCo h2201
Ward B
hn (Lillian) h851 32d
hn A dentist 1330 Washington h334 13th
hn F (Sarah) mgr F G Jones h2001 Mitchell
hn W (Rose A) h2931 Avalon av B
s (Clara) clk h2127 73d av
s P (Clara) firemn OPD h3541 Davis
th stdt r2728 Stuart B
J r1108 Stanford av
urence W (Dorothy) (Kent Co) h8327 Outlook
wrence clk r7 Estrella av Pied
e (Mae R) carp h497 38th
ona elev opr r1563 Madison
llian F (wid A F) h1219 Campbell
llian M tel opr r3760 Latimer pl
nie (Julia M) garagewkr h1039 Santa Clara av A
mach r3528 Market
argt Mrs clk r1232 Stannage av B
argt V r587 Valle Vista av
arjorie acct h200 Wayne av
ary Mrs h3512 72d av
ary B (wid W F) h587 Valle Vista av
ary I tchr Pub Sch r San Francisco
ON-McDUFFIE COMPANY INC, Duncan McDuffie Pres, Perry T Tompkins V-Pres, Elmer I Rowell V-Pres, R T Farmer Sec, Real Estate Insurance, Loans, 2101 Shattuck Av, Berkeley, Tel BE rkeley 0200
erritt M sta eng r2208 Ward B
innie R Mrs r1168 53d
llie Mrs smstrs r5628 Vincente
lia Mrs h2308 Foothill blvd
ear exp l133 13th av
ear A (Regina)) chauf r1133 13th av
rker H (Hannah M) pkr h881 61st
rry O jan r2232 Ivy dr
illip C steward h5452 Bond
alph H slsmn h4118 Mountain View av
alph V (Huldah L) h1325 Bonita av B
bt (Diva F) mach r4118 Mountain View av
bt H (Alice L) real est h2802 68th av
idolph L (Nellie) auto pntr h5628 Vicente
th A h3019 Hillegass av B
th E v-prin San Leandro High Sch r1445 Oak
rah r2001 Mitchell
lina A (wid Edgar E) h2208 Ward B
phie J (wid W G) h451 Wayne av
Hunter (Alice V) slsmn h1835 8th av
os A (Chlona) clk h3974 Delmont av
lliver H (Alice V) slsmn Monolith Portland Cement Co r1835 8th av
ctoria A Mrs r505 Clay
ola M Mrs slswn r469 36th
rginia r3019 Hillegass av B
m (Emily) barber h2133 Encinal av A
m cock r737 Chester
m B (Eliza) wtchmn h1015 Mound A
m C h600 Central av A
m D (Leila L) inspr Okld St Dept h3682 Delmont av
m H (Charlotte L) city editor Examiner h1411 Teresa
m J (Marion) dental mech h1477 Wellington
m L (Florence A) slsmn h3815 Greenwood av
m M (Geraldine) dentist 2490 Channing way B R409 r913 Tulare av B
m T (Inez G) formn Colgate-Palmolive-Peet Co h rear 1739 Virginia B
onheimer Claude mldr r1000 107th av
w L (Marie C) mtrmn h2020 Auseon av
ank G (Emma) h1009 107th av
hn lab r1000 107th av
ONIC BOARD OF RELIEF AND EMPLOYMENT, Russell C Horstmann Sec-Mgr, 1433 Madison, Tel LA keside 5688
ub of University of California Mrs L K Quinn mgr 2590 Bancroft way
ll 5633 College av 521 Vista av Pied Bancroft way cor Shattuck av B
ll 610 55th
mple 508 12th
mple 2312 Alameda av A
ONIC TEMPLE ASSOCIATION, John A Beckwith Pres, T E Clohecy Sec and Supt of Building, 508 12th, Tel OA kland 3604
aro Edw J (Louise) optician h552 42d
ow Geo L (Lulu) carp h3536 Allendale av
s see also Maas and Maass
cob (Sophie) plmb h2114 Essex B
a Bastista (Louisa) lab h230 Cypress A
s (Teresa) slsmn Sunset Hdw Co h6298 Canning
ter lab r533 Adeline

MASSACHUSETTS MUTUAL LIFE INSURANCE CO, Chas G Keehner District Agent, 401 Wakefield Bldg, 426 17th, Tel GL encourt 2100
Massaro Frank (Adele) (Triberti & Massaro) h1430 66th B
" Peter (Celeste) lab h2225 6th B
Massberg R (Dorothy) carp h1435 1st av
Masse Bertha Mrs r443 50th
" Lawrence h2759 Wallace B
" Oswald J (Bertha) mach r514 49th
" Walter O (Agnes) cond Key System h514 49th
Massei Peter (Eliz) carp h1175 12th
Massengale Francis E (Hazel) (Park Blvd Mkt) 1285 E 34th
" John W (Lila L) lab r859 35th
" Weston B r859 35th
Massera Domingo slsmn J Craviotti & Co r5227 Locksley av
" Gizella clk r2815 West
" Mercedes mlnr r2815 West
" Peter (Kath) lab h2989 Johnson av A
" Peter A (Victoria) (Oakland Concrete & Terrazzo Co) h2815 West
" Thelma r2989 Johnson av A
Massetti Albt lab r5142 Clarke
" Albt A electn h512 North
" Allesandro electn h5154 Shafter av
" Jos supt Syndicate Bldg r5142 Clarke
Massey A Herman (Una L) supt Columbia Phonograph Co h2506 98th av
" Alex (Columbia) nurserymn 8821 Hillside
" C Floyd (Dorothy) deckhd r1717 Stanton A
" Carl V (Roberta) cigars 437 14th and 1440 Broadway h348 Warwick
" DeLos r716 Lincoln av A
" Erle R (Julia) bkpr h4072 Whittle av
" Herbt N (Luello D) prin Claremont Jr High Sch h2610 Milvia B
" Howard A br mgr Dodge Sweeney & Co 505 18th
" Jas O (Annie) waiter h1036 Willow
" Lee woodwkr h9927 Olive
" M Earl (Evelyn M) deckhd 1807 Sherman A
" Myrtle sten r716 Lincoln av A
" Saml (Ella) h533 Chester
" Stanley S clk r716 Lincoln av A
" Thos (Helena S) sta eng h716 Lincoln av A
" Thos E clk r716 Lincoln av A
" Vene S clk r465 40th
" Victor H stdt r2111 Cedar B
" Ware L (Thelma M) clk h626 Grand av
Massie Corinne magnavox asmblr r1247 Pease av A
" Elaine (wid Andw) r86 El Camino Real B
" Eliz J bkpr r2024 42d av
" Geo J pntr r2024 42d av
" Harold clk r914 Magnolia
" John (Eliz) h2024 42d av
" John W electn r2024 42d av
" Mabel E Hrs clk h1914 Mulberry A
" Mary E (wid Algornon) h914 Magnolia
" Reginald clk r914 Magnolia
Massingham Paul D (Lois W) h486 Jean
Massino Geo clk r712 45th
" Marcella lab h712 45th
Massio Giacomo shoe repr 5247 Telegraph av
Massion Andre E (Betty) ins broker 436 14th R411 h1621 Santa Clara av A
Massirio Secondo (Rose) jan h639 Alma av
Massola John clk h1043½ 45th
" John G (Lena V) driver h1148 53d
Massolo Peter (Justine) jan h450 McAuley
Masson see also Maison and Mason
" Julius (Mary) h1193 60th av
" Mark ptrnmkr United Iron Wks r San Francisco
Massone Amando Mrs h611 Lancaster
" Carmel lab r611 Lancaster
" Giambattista (Marion) gro 1723 Fruitvale av h1828 33d av
" Jos (Eva) auto body bldr h3006 Galindo
" Lawrence F meat ctr r6234 Dover
" Victor J (Marie) h6223 Dover
Massoni Danl (Marie) pipefitr h964 8th
" G cigarmkr r746 Adams
" Louis (Amelia) fruits h908 Magnolia
" Mario (Anna) (Massoni & Guidi) h3218 Ellis B
" Peter (Henrietta) (Massoni & Son) h5537 Grove
" Philip (Zelma J) (Massoni & Son) h5423 Dover
" Victor J (Mary) meat ctr r6234 Dover
" & Guidi (Mario Massoni Harry Guidi) fruits 3222 Adeline B
" & Son (Peter and Philip) gro 5539 Grove
Massonick Geo r371 13th
Massucci Antone (Angelina) clk h3227 Peralta
" Chas welder r3227 Peralta
" Vincent A shtmtkwlr r3227 Peralta
Massucco Dominic (Louise) jan h1917 Woolsey B
" Paul (Angela) (Melrose Nursery) h5142 Telegraph av

GRAHAM MOTOR CARS

"Quality Is the Best Policy"

WEBB MOTOR CO. Inc. Ltd.

2215 Broadway Oakland and 2471 Shattuck Ave. Berkeley

The Ambassador

(Formerly the Leamington)

OAKLAND'S NEWEST AND MOST MODERN HOTEL

All Outside Rooms with Private Bath.

Moderate Rates European Plan

J. G. WILDER *Manager*

FRANKLIN ST. AT NINETEENTH

The Helen Wakeman School

An Exclusive Secretarial School for Young Women

Day and Night Instruction in Commercial Subjects

SHORTHAND
TYPEWRITING
BOOKEEPING
PENMANSHIP

Individual Coaching in
FRENCH
GERMAN
SPANISH

Center St. at Oxford Berkeley

Tel. BE rkeley 6129

Res. Tel. BE rkeley 7300

POLK'S BANKERS' Encyclopedia

CONTAINS A FULL AND COMPLETE LIST OF

Banks
Bankers
Trust Companies
Savings Banks
in the United States and Canada

ALSO OTHER VALUABLE DATA CONCERNING BANKS

Price $15

Polk's Bankers Encyclopedia Co.
Publishers
431 Howard Street
Detroit

524 Broadway
New York

RAUER'S LAW & COLLECTION CO
A CORPORATION
J. J. RAUER, Pres. ROY E. CLARK,
Collections Made Everywhere—No Collection, No Charge
703 Market, San Francisco See Pages 102 and 133 Tel. GA rfield

Mast Alta E (Edith D) (M & M Scale Co) h1735 6th av
" Dexter H lab r1735 6th av
" Emma L (wid John) r2911 Florence B
" Georgia F r1952 Yosemite rd B
" Gussie E tchr Cal Sch for the Blind r2911 Florence B
" Herman X r2911 Florence B
" M r812 Broadway
" Mary O (wid Geo A) h1952 Yosemite rd B
" Nellie M r2911 Florence B
" Raymond E (Eliz) capt h2545 65th
" Wm E r2911 Florence B
Masteller Louise clk r2330 Eunice B
Mastelli Alfd clk r328 Avon
Masten Cora D h2101 Harrison
" J M v-pres Pac Elec Clock Co r San Francisco
" Verner L (Mildred) mgr S & W Grocery r117 Woodhaven way
Master Cleaners & Dyers (Emma Von Glahn, J L Quilitch) 1314 Webster
" Plasterers Association K A Perkins mgr 354 Hobart R220
" Plumbers Association Hall 538 24th
" Plumbers Protective Association 3122 E 12th
" Printers Guild 361 17th R208
Masters Abbott A (Isabelle) marine eng h2272 E 19th
" Belle C Mrs r2704 77th av
" Bessie lab 1836 9th av
" Chas opr Harbor Tug & Barge Co r Richmond
" Chas B (Gena M) h340 63d
" Delma lab 1917 Curtis
" Donald K (Mildred) clk h2138b McKinley av B
" Geo H jr framemn PT&TCo h456 Central av A
" H N h1970 Curtis B
" Howard (Edith) electn h3879 Shafter av
" Irene student nurse Ala Sanitarium
" Isabelle r1910 Stuart B
" John F (Bernice) mach h1442 Blake B
" Laura C Mrs r3016 Telegraph av B
" Leone r1035 Elbert
" Marion r1910 Stuart B
" Ora M (wid John) r3218 E 23d
" Richd B r340 63d
" Robt B clk r2272 E 19th
" Rolland E r340 63d
" Romney S (Eliz) electn h1201 Shattuck av B
" Sawyer H (Mabel I) slsmn White & Pollard h396 Fairmount av
" Steph G (Leone C) h1035 Elbert
" Thos r1910 Stuart B
" Thos A plmbr h1910 Stuart B
" Virginia teller East Bay Municipal Utility Dist r1910 Stuart B
" Wm H r1330a Park A
Masterson Adalu h2632 College av B
" Adeline tchr r3624 Patterson av
" Beulah real est 3020 E 17th
" Grace E Mrs bkpr h1673 Shattuck av B
" John R (Georgia A) phys 2131 University av B R412 h1834 San Lorenzo av B
" Jos lab r1705 Broadway
" May C (wid Hugh) h3020 E 17th
" Peter J (Helen E) slsmn h440 Haddon rd
MASTERSON WM J (Eliz), Wharfinger City of Oakland, ft of Washington, h2225 24th Av, Tel FR uitvale 1879
Masterton H Seymour (Frances) bkpr h3226 Fair View av A
Mastick Geo H (Lucy) h930 Pacific av A
" Lizzie S (wid G H) h930 Pacific av A
" Marietta C (wid Levi) h908 Shattuck av B
" School cor Bay and Santa Clara av A
Mastin Walter r3720 Telegraph av
Mastny Albt r453 63d
Mastrala Angelina mach opr r852 Pine
Mastrangelo Angelo (Rosa) mach h852 Pine
Mastro Jos lab r1505 37th av
Masuchy Mary Mrs h4514 Clement
Masuda J indyr 2076 Ashby av B
Masuero G cloprsr r116 Kains av Albany
" Louise clk r116 Kains av Albany
Masvik Eliz S Mrs cash Calif State Auto Assn r144 Grand av
" H J (Eliz S) h144 Grand av
Mata Danl lab r712 University av B
" Jos (Frances) lab h721 Union
Matahapaules Geo tchr r2400 Haste B
Matamoras Isabel Mrs h315 Newton av
" Virginia r315 Newton av
Matarrese Vincent (Maria) h527 Magnolia
Matasuura Yutaro shoe repr 1703 12th
Matches Caroline W h2025 Prince B
Matchett Ernestine Mrs mgr Ewans Apts h2308 Telegraph av
" John H chiropodist 532 15th R321 r San Francisco
Matchette Orral r1406 McGee av B
" Tilden (Pearl) cond h1406 McGee av B
Mateer Grace B (wid Walter G) h1711 Marin av B
MATEER
" Herbt E solr r731 McKinley av
" Marie R compt opr r731 McKinley av
" Rosalie (wid W J) h731 McKinley av
" W mach r1320 Brush
" Wm J (Bertha) carp h1320 Brush
Matejack Christine Mrs h826 Neilson B
" Robt stdt r826 Neilson B
Matek Jack E clk r274 Mather
Material Dealers Credit Association Jos berg mgr 354 Hobart R223
Matern Aug (Rose) ironwkr h926 Murray
" Aug jr clk h2346 California B
Materne Chas (Bessie) printer h540 Colusa
" Phyllis mach opr r5919 Monadnock way
Mates Manuel lab r1063 82d av
Mathais Jas mach r812 Murray B
Mathat Jos (Marie) (Hotel Arlington) and Hotel Golden West h825 13th
" Victor (Hotel Arlington and Hotel St J r589 12th
Mathebat Albt J (Ader & Mathebat) Broadway A
" Antone (Marie) h2305 Lincoln av A
" Eloyse M sten r1411 Fountain B
" Vincent (Jane) tile str h1411 Fountain
Matheny Chas B (Hazel) (Duner-Matheny & Door Co) r9401 Lincoln
" Eleanor smstrs r1549 Bay A
" Jas H (Belle) carp h3987 Altamont av
" Nancy (wid Frank) r1663 Hopkins
" Viola Mrs r3344 Harrison
Mather Apartments 274 Mather
" Calvin S (Eula) uphol h6202 Baker
" Eliz stdt r2521 Channing way B
" Geo A (Hannah) serv mgr Remington Business Serv h3068 Moss av
" H Mrs smstrs r1817 Prince
" Homer C (Zola M) lino opr h3926 Atlas
" Jessie Mrs saladmkr r2905½ Grove
" Kenneth A h2534½ LeConte av B
" Richd N (Evelyn) lawyer h600 Morse Pled
" Thos lab h1932 University av B
" Wm stdt r2647 Durant av B
Matherly Larissa Mrs r440 E 10th
Matheron Arline lawyer r2528 Benvenue
" Percy P (Lena E) clk h5200 Golden Gate
Mathers Albt E clk r1817 Prince B
" Clyde W porter h1340 Madison
" Edith M asst bkpr r2234 14th av
" Hattie O h2606 E 20th
" Homer C (Clara) janitor h1817 Prince
Mathes see also Matthes
" Aug (Mary B) meat ctr h2636 64th av
" Geo K (Gertrude) (Mathes & Sheridan mgr Std Biscuit Co h4623 Edgewood
" Lura office sec State Farm Mut Auto r509 Sycamore
" Mary L (wid D H) h3815 Harrison
" Richd r6518 Wheeler
" & Sheridan (G K Mathes, J J Sheridan) agts 380 5th
Matheson see also Mathewson, Mathe Mathison and Matthiesen
" Alex E (Henrietta) slsmn h3460 Rich blvd
" Angus (Nellie) plstr h1194 Carrison B
" Angus A tilestr r485 36th
" Annie H (Campus Beauty Shop) r2441 B
" Ardus Mrs tchr Pub Sch h2134f 62d av
" Chas clk r1194 Carrison B
" Clara Mrs h1017 16th
" Clinton C (Ruth) clk h1012 Galvin
" David meat ctr r2540 Grant av B
" David A h1535 9th av
" Donald H r2904 E 23d
" Earl D (Ardus) welder r2134 62d av
" Ella Mrs clk r2091 California B
" Geo clk r485 36th
" Harry (Palmina) plstr h4806 Manila av
" Harry jr clk r4806 Manila av
" Jessie r2441 Prince B
" John J clk r3009 Harper B
" Lillian r1017 16th
" Lud h456 40th
" Mabel r1017 16th
" Malcolm R (Christine) cbtmkr h485 36th
" Robt B optician F W Laufer r485 36th
" Roderick A (Bertha) whsemn h1326 Cu
" Wm D (Mary H) h2700 E 23d
Mathew John D (Rena) asst eng h773 V av B
Mathews see also Matthews
" Albt stdt r Bowles Hall B
" Albt S (Emma) interior dec h371 60th
" Anthony (Leona) electn h534 66th
" Chas G jr fctywkr r9532 Birch
" Christina (wid J W) r1610 Stuart B
" Claude E (Evelyn) slsmn Frank Wern h5844 Occidental
" D Taylor (Josephine) h713 Nielson av
" Dorothy sten r3140 Madera av
" Edwin A r371 60th

WHITTHORNE & SWAN

Oakland's Popular-Price Department Store

ashington St. at 10th and 11th — Tel. LA keside 7200

4EWS
z smstrs h367 24th
no D (Bessie) clk Bkly PO r2275 Eunice B
rood emp Cal Animal Products Co r912
18th
nelwynne sten r371 60th
lyn lndywkr r2211 E 15th
Jan r1806 8th A
L h6616 Telegraph av
nces M h2341 Valley
o h912 E 18th
o M seamn r912 E 18th
rold S (Bessie) h1929d E 29th
rriet (wid W H) r3224 School
rry H (Eliz A) h2339 Hilgard av B
ttie (wid J L) r5844 Occidental
en tchr r2433 Grove B
ary C (Mildred) lab r1030 25th av
bt D h2491 Ellsworth B
ine F (Inez) h107 Ross cir
bel r371 60th
tchr U of C r1798 Scenic av B
Hewitt (Winifred) v-pres Swift Lbr Co
701 Santa Ray av
(Sophie) h8421 Thermal av
M (Grace) mach h4060 E 18th
iet (wid Ray) h58 Domingo av B
in whsmn r1610 Stuart B
in A (Geraldine) h55 Lincoln av Pied
in W stevedore r1610 Stuart B
lte Mrs h133 Caperton av Pied
W cond Key System r Richmond
lzie W (wid Jos H) r3206 Telegraph av
lyd H (Irene) slsmn Redlick Furn Co h2694
acramento B
nuel (Rose) sewer inspr h1063 82d av
nuel B wtchmn r1016 Cotton
rgt bkpr H C Schlichting r2491 Ellsworth
rgt student nurse Saml Merritt Hosp
rgt (wid C L) h4465 Tulip av
rgt J tchr Pub Sch r San Francisco
ry J Mrs tchr Pub Sch r344 13th
lvin wirewkr r912 E 18th
ton baker r912 E 18th
ar C msngr r1610 Stuart B
tel opr r3140 Madera av
t J (Helen L) chf instr Al Williams Health
ystem r4727 Brookdale av
ier & Ingram Ltd R H Ryder pres, S A
ord v-pres, R L Ingram sec-treas adv
gency 1404 Franklin R718
lter J archt 927 Broadway R41 r715
rimo av
l mstr mech Springfield Cedar Co r6246
evis
l C (Eunice O) prin Central Evening
rade Sch h1131 Flint rd
n mach r1134 Campbell
da F slswn r854 Isabelle
ewson see also Matheson, Mathieson,
Iathison and Mattewson
rothy L sten r355 Moraga av Pied
Linn (Maude) h355 Moraga av Pied
enid A (Constance) pntr h6212 Monad-
ock way
rtrude librn Bkly Pub Sch r2704 Buena
ista way B
Lewis (Jessie E) agt h1741 Versailles av A
ary G h869 Walnut A
vis E clk r2617 Central av A
lude L slswn r355 Moraga rd Pied
rtle Mrs h79 10th
hd H (Gertrude) struct eng 508 16th R728
2704 Buena Vista way B
th r2902 Harrison
rre J (Lena) h1142 E 14th
lter G (Mary E) state labor comnr h4453
leasant Valley ct
bur F r4453 Pleasant Valley ct
eyer Lee B (Jennie) bldr h3178 Birdsall av
l Walter E (Florence J) drftsmn r1810
th av
ias see also Matthias
nuel R (Marie C) ins agt 3727 Penniman
v h3731 do
ral F (Dollie) fctywkr h5417 Brookdale av
iasen Johanna (wid M S) r2552 LeConte
v B
iassen Emelia clk r1128 Bella Vista av
ma J jan h1128 Bella Vista av
ie David (Grace) slsmn H C Capwell Co
3018 Modesto av
pharm O S Bolton r3018 Modesto av
ly r3018 Modesto av
iesen Bertha clk r2106 38th av
l (Maxine) h1818 Rosedale av
ar mach Moore Dry Dock Co r rt 3 bx
375
nnah M Mrs h3580 Fruitvale av
bt R (Ethel A) (Johnson Mathiesen Co
art Time Bookkeeping Bur) h113 Palm av
ied
stdt r1762 San Lorenzo av B
se meat ctr r1505 Jackson
anna E clk r3580 Fruitvale av

MATHIESEN
" John T (Cecelia) mstr mariner h2106 38th av
" Marion E clk r3580 Fruitvale av
" Marshall elec eng r1762 San Lorenzo av B
" Searl auto trmr r2106 38th av
Mathieson see also Matheson and Matthewson
" Donald (Pearl) inspr SPCo h2926 Abbey
" Geo (Dorothy) h2900 Viola
Mathieu see also Mathew and Matthew
" Anne (wid Julien) h470 Ellita av
" Caroline A (wid Jos) h370 Perry
" Harry J dentist 1624 Franklin R822 h1342 Everett av
" Helen M sten r470 Ellita av
" Pauline (wid Philip) h2348 E 19th av
Mathis Herman E (Jane) chauf h2230 Blake B
" Jas D (Alice) mtrmn r9328 Thermal av
" Rudolph H clk r758 40th
Mathisen Anton (Martha) driver h2110 Montana
" Carl L (Lydia) tchr h614 63d
" Ione R stdt r614 63d
" Karl L (Carrie) mech h2210 E 31st
Mathison see also Matheson and Mathewson
" Annetta (wid Olaf E) h3108 Harrison
" Bertha Mrs h2011 10th av
" Carl (Eliz) lab h1718 Lafayette
" Chas (Sarah G) pntr h3344 Octavia
" Edw emp Colyear Motor Sales Co r528 25th
" Geo h1006 Jefferson
" Jas (Mary) bkrlyr h3829 Quigley
" Stanley stdt r Bowles Hall B
" Volney (Deane) radios h2553 Benvenue av B
Mathos Clarence H clo prsr h1630 University av B
Mathre A E h1521 3d av
Mathus Danl lab h9616 Birch
" Zoella r9616 Birch
Mathy Ernest L (Ila) h1440 Euclid av B
Matignon Edmond C (Apex Bronze Works) h1155 Mandana blvd
Matikoff Sampson barber r2224½ Chapel B
Matina Violet Mrs slswn r6917 Mountain blvd
Matinetti Luigi (Genie) lab h1017 Virginia B
Matinly Wm E lab r942 Adeline
Matisen Anna (wid Martin) h780 65th
" Harold E (Hazel) slsmn h2018 Prince B
" Wm M mstr mariner r780 65th
Matison Emil h511 Grove
" Lymon H (Rose F) mach r3036 Stanton B
Matkovich Eliz r1954 88th av
" Geo M (Paula) lab h626 51st
" John h1954 88th av
Matlean John H (Olive) h1271 10th
" John H jr (Bernice) loco eng h2425 65th av
Matlin Chas H (Helen J) police BPD r1517 Walnut B
Matlock Eug news dlr h542 25th
" Eliz J Mrs r3601 Telegraph av
" Grant (Lovina) restr 6114 E 14th
" Rufus (Helen) barber h1110 Court A
Matousek Lucille paper pkr r1845 74th av
Matovich Panto (Station Restaurant) r227 10th
Matoza Floyd mach appr r936 Grayson B
" Jos jan r598 46th
" Jos C (Marge) chauf h2725 8th B
" Josephine P sten MW&Co r San Leandro
" Leslie R (Mary D M) add mach asmblr h1929 Woolsey B
" Marie sec Arrow Towel & Ldry Co r San Leandro
Matraia Edw J (Violet) h6917 Mountain blvd
" Genevieve r6917 Mountain blvd
" Pellegrino (Eleanore) lab h6917 Mountain blvd
Matranga Angie clk r1021 Brush
" John B (Rose M) beauty shop 455 17th R101 h1021 Brush
" Jos V r1021 Brush
" May M clk r1021 Brush
Matria Genevieve clk r6917 Mountain blvd
Matrick Barbara Mrs r1014 Walnut A
Matsen Carl (Belle) mstr mariner h737 61st
Matson see also Madison, Madson, Mattson and Matzen
" Andw mach h1905 82nd av
" Andw P (Nita) dentist 2328 Santa Clara av A r2009 San Antonio av A
" Anna Mrs h1301 89th av
" Annie (wid S E) r1811 8th B
" Archie R (Adelaide) (Matson-Seabrooke Co) h4800 Proctor av
" Arth A brkmn r1815 96th av
" Arth J (Mabel E) slsmn h409 63d
" Audrine Mrs h587 29th
" David G (Signe) pntr h4924 Webster
" Dessie Mrs slswn r2442 Hearst av
" Earl M bkpr Clorox Chem Co r628 E 15th
" Edw r1412 Sherman A
" Ellis mach r1729 8th B
" Elmer lab h445 50th
" Elmer mach r2115 9th B
" Emma (wid Frank) r1078 Bella Vista av
" Hannah S asst Harold Morse r567 43d
" Harold E chmkr r2115 9th A B
" Henry M (Alice) bkpr h423d 49th

Maiden Rittigstein & Co.

Real Estate

420 15th

Between Broadway and Franklin

Tel. HO lliday 5800

OAKLAND

For Your

PLUMBING AND HEATING

SEE FREITAS PLUMBING & HEATING CO.

Phone FR uitvale 3329
1907 E. 14th St.

Sunset Mausoleum

BERKELEY HILLS, CALIFORNIA

Beautiful and Enduring Marble Memorial for Above-Ground Implacement Also Columbarium for Ashes.

Office at Mausoleum Address BERKELEY

Phone AS hberry 3704

See Classified Tab Insert

Frederic Vincent & Co.

Investment Securities

Specialists in Bank Securities

Financial Center Bldg.

405 Fourteenth Street

OAKLAND

Tel. HOlliday 9170

STEINWAY PIANOS PLAYERS PHONOGRAPHS

Sherman, Clay & Co.

OAKLAND—BERKELEY—FRUITVALE

SHEET MU BAND INSTRUME RADI

MATSON
" Hilda h567 43d
" Hjalman E (Lena) carp h2115 9th B
" Irving B (Florence G) eng h5456 Wadean pl
" Jas L gro 1698 12th
" Jennie clk r567 43d
" Joan clk r2009 San Antonio av A
" John r1698 12th
" John (Lena) carp h1121 Chaucer B
" John A (Elida M) mach h1262 78th av
" John G (Kath) lab h1729 6th B
" K Robt clk h2442 Hearst av
" Lena h1412 Sherman A
" Lillian stdt r409 63d
" M B (Bessie) h1815 96th av
" Mabel tel opr r1412 Sherman A
" Martha clk r1121 Chaucer B
" Myron B (Gladys E) auto repr 4320 San Pablo av
" Myrtle M sten r1121 Chaucer B
" Rose A tchr Pub Sch h1759 Seminary av
" -Seabrooke Co (A R Matson, P F Seabrooke) elec contrs 4115 Bway
" Waino A (Anna) electn h3237 Wyman
" Waldron J slsmn AOCo r409 63d
Matsumoto Chiziro (Miyoko) shoe repr 2516 Grove B
" Robt Y employment agcy 805 Franklin
Matsumura Takeshio clo clnr 2018 73d av
Matsumaya K nursery 1822 University av B
Matsuno Misu indywkr r525 Market
Matsuo K clk h1533 Parker B
Matsuoka T R clk h1711 Ward
Matsura K nurserymn 2258 Pacific av A h2306 do
Matt Jos (Sarah E) concretewkr h662 Apgar
" Stanley lab r5142 High
Matta see also Maatto
" Emily asst E L Loring r1527 Milvia B
" Frank (Luria) h1111 Camelia B
" Laura (wid Manuel) r2831 Union
" Marim h1507 Grant B
" Milton car repr r2724 Nicol av
" Robt G h1527 Milvia
" Rose fctywkr r2896 Ford
" Secondo (Geronima) lab h rear 5130 Lawton av
" Val (Regina) welder h6024 Fortune way
Mattaini Eliza (wid Jos) r1860 San Ramon av B
Mattenger Herman h4901 Clarke
Matteo Olacco r712 Brush
Matter Alice M Mrs waiter h1115 Oak A
Matterer Chas (Madeline) clk h2654 Maxwell av
Mattern Geo A (Eliza) h100 Tunnel rd B
" Geo E (Mary J) cond Key System h2429 Sacto B
" Herman stdt r100 Tunnel rd B
" Jean H mining eng r1461 Alice
" Laurinne musician h2732 Webster B
" Lorin stdt r100 Tunnel rd B
" Martin (Gertrude) clk h1418 Peralta av B
Mattes Arth clk r301 Haight av A
" Augusta Mrs clk h301 Haight av A
" Leo A (Clara M) slsmn h2905 Telegraph av B
Matteson Adelia Mrs h2557 Scenic av
" Adrian pntr r1468 78th av
" Alberta usher r1468 78th
" B Mrs slswn r1025 Bella Vista
" Earl W r2344 E 15th
" Esther L clk r2344 E 15th
" Frances L (wid Wm H) h4032 Brighton av
" J Vance bldg maintenance 1419 Bway R408 r2044 High
" John J (Ruth) wtchmn h2344 E 15th
" Joy F stdt r2620 Bancroft way B
" Loren A (Addie J) h770 18th
" Mildred asst bkpr Bischoff Surgical House r4032 Brighton av
" Raymond F (Sina) pntr h1468 78th av
" Wm A (Marie J) ins agt h3903 Mera
" Wm H (Helen S) bldg contr 3328 Maple av
Matteucci Angelo lab h885 43d
Mattfeldt Anna (wid F W) h2921 22d av
" Fred W clk r2921 22d av
" H r1227 2d av
" Tillie clk r1437 9th A
" W F r2868 Telegraph av
Matthais John O (John O Mathais Co) and prcs Neon Appliances Ltd h7133 Chabot rd
" John O Co (J O Matthais) ins 14 Shattuck sq B R212
Mattheis see also Matthies
" Geo E (Louise M) carp h755 Lincoln av A
" Mary L (wid J G) r172 Mountain av Pied
" Miriam bk bndr r755 Lincoln av A
Matthes Antone gdnr r2045 20th av
" Helen M tchr Pub Sch r1235 Monterey av B
" Henry J h1235 Monterey av B
" Marie M (wid J C) r1235 Monterey av B
Matthesen Agnes gro 8740 E 14th r61 Broadmore blvd San Leandro
Matthew see also Mathew and Mathiew
" Alex (Mary) jan h1808 8th A

MATTHEW
" Allan P (Daisy L) lawyer h721 The Alameda B
" Clarence (Bertha) glasswkr h1316 106th
" David (Nellie) h1076 55th
" Frances E nurse Highland Hosp
" Gertrude W r1831 San Pedro av B
" Helen M stdt r721 The Alameda B
" Jack emp Ernest Rehor jr Co r4321 We
" Jas fcty wkr r710 23d av
" John B (Bessie) naval archt h139 Piedmont av Pied
" Margt L genl sec YWCA r1880 San Pedro
" Margt M stdt r2514 Cedar B
" Pearl P (wid Oliver H) h1081 80th av
" Saml J (Carrie) slsmn h4321 Webster
" Theo stdt r1880 San Pedro av B
" Walter R (Mary B) acct h2311 Liberty
" Wm emp Ernest Rehor jr Co r4321 We
" Wm D (Kate L) tchr U of C h2514 Ce
" Winfield S Rev (Marion L) h1880 San av B
Matthews see also Mathews
" Ada clk r1614 Posen av B
" Alex H (Minnie) firmn Am Tr Co h740 1
" Alvin K slsmn r488 41st
" Arth (Alice) slsmn h3865 Greenwood av
" Avery P (Fannie H) h2700 Dwight way
" Avidis H (Lydia) h2035 Clinton av A
" B Manuel (Agnes E) firmn h1016 Cott
" Barbara (wid Ernest) h2605 Mabel B
" Bernice E r3435 Grove
" Birt (Bkly Novelty Wks) h1614 Posen av
" Burr M (Sybil) (Matthews & Faulkner) Partridge av
" Calvin electn r821 53d
" Carrie (wid Thos W) r2140 San Jose A
" Chas stdt r2928 Grove B
" Claire (Angela) h3264 Thompson av
" Clara B clk r2312 E 15th
" Clarence (Cath) lab r1139 E 12th
" Clarence F clk r2312 E 15th
" Claude L (Gladys) h1248 83d av
" Clifford r7215 Orral
" Clifford C (Alice) mach h828 Mead av
" Clifford H (Ruth) mach h2227 Roosevelt
" D (Nellie) h3801f Howe
" Dollie (wid Chas) h1701 Ward B
" Dora (wid Earl) h540 Kirkham
" Edgar millmn r1614 Posen B
" Edw J (Rosetta) carp h3932 Delmont av
" Edw S (Grace B) h441 Lee
" Eliz Mrs h717 31st
" Ella (wid Cecil C) h2920 Benvenue av
" Ellen M (wid Jas) h1225 Oxford B
" Emma beauty opr r2714 Garden
" Enhriam mgr Perfect Fit Mfg Co
" Ethel Mrs h2436 25th av
" Filmore lab r3002 Linden
" Florence clk Pub Sch r2332 Harrison
" Florrie Mrs h821 53d
" Francis E (Lucy M) clk h8409 Iris
" Frank (Ethel) h1381 11th
" Frank J (Marva) gro 2314 E 15th h231
" Fredk r139 Oakmont av Pied
" Fredk J clk r2217 Fulton B
" Frieda bkpr Suburban Dev Co r Hayw
" Geo carp r1116 E 21st
" Gertrude r912 Wood
" Gilbert R (Rose) tool mkr h3715 Brown
" Gladys clk r7215 Orral
" Glenn r2321 E 14th
" Grace E tchr Ala Pub Sch r2035 Clinton
" Greta Mrs clk r1026 12th
" H A auto mech r2406 Grant B
" Harold batterymn r340 21st
" Harold S (Eleanor) buyer MW&Co Santa Clara av A
" Harry (Ada) slsmn h1708 19th av
" Harry H (Mary) chauf h6416 Flora
" Hector T (Mae) seamn h4245 Suter
" Helen (Gordon & Matthews) r2665 Ha
" Henry P (Nellie) ins agt h3801f Howe
" Herbt J h2406 Grant B
" Jestyn O plater r1544 69th av
" Jacob lab r3114 Calif B
" Jas I r2665 Harold
" Jas J h812 Murray B
" Jas J (May L) h3998 Altamont av
" Jane (wid Wm P) r60 Crest rd Pied
" Jennie B tchr Pub Sch r1505 Jackson
" John H mach r1687 69th av
" John K (Hilda) auto mech h3852 Cano
" John P (Rachel H) mgr Down Town B & Elec Co h4044 Elston av
" Jos cook r1139 83d av
" Karl P (Alice J) clk h411 Haight av A
" Kath r3840 Woodruff av
" Kath A (wid Saml E) r737 Alma av
" Lee porter r1329 8th
" Lemuel stdt r2700 Dwight way B
" Leotie Mrs drapery wkr h3840 Woodruff
" Lester restwkr r1087 66th
" Lovell lab r6416 Flora
" M eng r642 Beacon

EE THE MIRACLE MAN
or EXCHANGES
OMES—LOTS
NDUSTRIAL SITES
USINESS PROPERTY
715 East 14th Street

THE MIRACLE CO.

F. W. MIRACLE, REALTOR
LOANS
INSURANCE
RENTALS
LEASES
Phone ANdover 0620

McCormick Steamship Company
215 MARKET STREET
SAN FRANCISCO
Davenport-3500

THEWS
abel clk r3314 Morcom av
adeline supvr MW&Co r1614 Posen av B
amie r658 8th
anuel (Frances) farmer h1009 66th av
argt r2436 25th av
argt stet r1757 4th av
arjorie r861 37th
arjorie stdt r1756 LeRoy av B
artin deckhd h3758 Manila av
arvin chauf h170 10th
ary (wid Henry) r2755 Park B
ary (wid R T) r3758 Manila av
ary (wid Richd) h3787½ Shafter av
atthew K (Pauline) barber h5331a Shat-
uck av
eredith (Dorothy A) eng h564 Merritt av
ellicent C r1036 Excelsior av
ellie h520 22d
ewton C electn r2035 Clinton av A
orma stdt r2401 Durant av B
car clk r7215 Orral
ven (Indiana) auto mech h1139 83d av
oebe exec sec Assoc Charities r San Fran-
cisco
Y with Tire Service Co
lph B r854 Isabella
bt (Evelyn) slsmn h2211 E 15th
bt B (Sarah) lab h854 Isabella
ffin (Grace) porter h3031 Dohr B
ssell whsmn r633 Sycamore
Chas pntr h2665 Harold
phie Mrs r2709 Brookdale av
os (Urcilla) lab r7866 Arthur
ronica L Mrs slswn h1547 Prince B
alter (Lillian) lab h1234 Wood
ayne acct r78 12th
m r1614 Posen av B
m (Dollie) drftsmn h3414 Henrietta
m (Nannie M) mach h6225 Tevis
n C (Florence) photog h548 Santa Clara
av B
n J (Mary E) electn h7215 Orral
n J (Stella M) lab h1329 Ashby av B
n J (Mary E) lab r1544 69th av
Faulkner (B M Matthews, J E Faulkner)
bmkrs 841 Centini av
hey Chas P (Nina) acct h4441 Fleming av
ary J r4441 Fleming av
hias see also Mathias
hn O pres Neon Appliances Ltd of America
car (Dwight) ice cream mkr h5922 Monad-
lock way
hesen Anne Mrs r771 Santa Clara av A
th C detective 1924 Bway R220 h2122
th av
ristine M J Mrs r2122 7th av
llin F E electn r2063 Rosedale av
rl h911 57th
na G hair drsr r840 22d
edk G (Emily A) mstr mariner h2063 Rose-
dale av
hanna (wid D H) h840 22d
(May) wtchmn r2511a 12th av
se Mrs h271 Santa Clara av A
dolph I (Helen) mgr Wm Volker & Co h3707
Market
hiessen Earl A clk r1604 Dwight way B
this Geo V (Bessie) slsmn h127 Frisbie
lice Michl L cabtmkr 5718 E 14th
lie Alfd lab r2932 E 20th
lla Fred H (Martha M) mach h1016 Gray-
on B
nen Dagmer slswn r2122 Calif B
ingly A E smstrs r1114 Virginia B
ingly Leo (Flora) cbtmkr h1149 Virginia B
gdalene M cook r314 Perkins
n E (Clara M) carp h1324 Filbert
no V Mrs r644 14th
oda John mldr r1227 Bancroft way B
(City Auto Body Builders) r5115 West
(Mary) (French Commercial Bakery)
1845 E 14th
arence (Mary) gdnr h1227 Bancroft way B
is Geo (Charlotte R) slsmn F F Porter Co
2708 60th av
ison see also Madison, Madson, Matson and
Matteson
tonie (wid Chas) h2508 Benvenue av B
ss (Roberta) ins agt h1233 Oxford B
briel W (Ida A) hdwood floormn h4147
Bayo
lie M (wid C J) r2924 Claremont av B
bt marine eng r2319 Derby B
n A (Marie J) ins agt r3903 Mera
n T aviator r2508 Benvenue av B
ix Jas W auto mech r1242 52d av
bch Chas A (Jennie) barber 2959 E 27th
2239 High
ks A Jr chemist r2239 High
bt A printer r2239 High
bcks Bert A (Ethel) h2348 E 14th
rt A mail hndlr SPCo r2348 E 14th
hel L gown ftr r2348 E 14th
bon Elihu r5303 Shafter av

MATTOON
" John H (Dorothy) h1822 Santa Clara av A
" Mary E (wid J O) h535 Bellevue av
Mattos Albt (Mae) mach h719 Lincoln av A
" Albt G doormn Lakeside Drive Apts r8016
Foothill blvd
" Alfd B (Annie) brkmn h rear 1745 High
" Alfd W (Edna L) hd clk SPCo r1475 36th av
" Anna D (wid Damos) h1036 34th av
" Anna W Mrs h1475 36th av
" Antone (Virginia) foremn Moore Dry Dock
Co h1614 84th av
" Antone R (Ida A) clk h1456 103d av
" Antone S lab r1007 63d
" Claudio D lab r3316 Peralta
" Clifford W with Cal Ink Co r901 Solano av
Albany
" David (Dorothy) chauf h8314 Plymouth
" E emp Hazel Atlas Glass Co r4505 Amelia av
" Edwin (Josephine) farmer h1056 Centini av
" Eliz (wid F E) h1203 12th
" Ella Mrs lndy wkr r1809 Castro
" Ernest clk r1203 12th
" Frank (Mildred E) carp h1542 Sherman A
" Frank D (Mary E) chemical eng h5533 Taft av
" Franklyn H tel reprmn r5508 San Pablo av
" Geo (Hazel) mach h1907 86th av
" Gualbert J whsmn r1615 52d av
" Gus lab r8016 Foothill blvd
" John (Emma) clk r9515 Walnut
" John A (Emma) clk h1442 94th av
" Jos lab h2811a Encinal av A
" Jas E (Jean) loco eng h3335 E 10th
" Jos G lab h1615 52d av
" M C sten h2515 68th av
" M H mach r2515 68th av
" Mamie forldy Curtain Store r1800 E 22d
" Manley V slsmn Peoples Bkg Co r2645 77th av
" Manuel r1514 84th av
" Manuel chauf r1251 58th av
" Manuel (Anna) chauf h2645 77th av
" Manuel (Minnie) lab h1251 58th av
" Manuel (Mary) mach h1700 83d av
" Manuel E (Louise A) blksmth h1416 8th av
" Minnie fctywkr r1251 58th av
" Rose r433 Central av A
" Vivian fctywkr r1809 Castro
" Wm E pntr r5508 San Pablo av
Mattox Clyde H lab r1151 83d av
" Jas r2324 Piedmont av B
" Orvel T mach r1151 83d av
" Peter C lab r1151 83d av
" Prince O (Susanna) fctywkr h1151 83d av
Mattsen Florence clk r1203 College av A
Mattson see also Madison, Matson and Matzen
" Adeline compt opr h2248 Rosedale av
" Albt M (Anna A) gatemn Byron Jackson
Pump Co r1001½ Channing way B
" Arth shipwright r2049 Lincoln av A
" Arth h1907 Chestnut A
" Conrad J A (Emma) flr lyr h1509 Henry B
" Edw C (Anna) hwd flr lyr h2960 Montana
" Erwin r2735 Haste B
" Gustav (Kath) h1620 Kirkham
" Gustave W (Edith) h4001 Laguna
" Gustave W jr r4001 Laguna
" Hazel clk r1509 Henry B
" Ida M gro 530 Haight av A
" Kermit C acct r1509 Henry B
" Leo electn r1628 Julia B
" Lou r634 Brooklyn av
" Saml (Nielssine) h450 51st
" Walter A pntr r450 51st
" Wm (Lilly) stevedore h1628 Julia B
Mattsson Esther V r1411 9th A
" H Wm r1411 9th A
" John (Wendel) h521 E 20th
" Otto W (Esther E) pntr h1411 9th A
Mattucci Domanick (Theresa) carp h1117 27th
av
Matulich Michl florist r2226 Coolidge av
" Peter clk r2226 Coolidge av
" Vincent (Frances) mech h2226 Coolidge av
Matulis Clair sten r452 42d
Matulovich Anna r1734 5th
" Jacob (Kate) meats 1743 7th h1734 5th
" John car clnr r1215 14th
" John J mgr Art Calif Cleaners r1721 E 14th
" Katie millwkr r1215 14th
" Michl lab r1734 5th
" Michl lab r1657 7th
" Nicholas (Annie) car clnr h1724 5th
" Peter (Katie) auto mech h1215 14th
Matvestili A cigar mkr r255 Adams
Matz Carl A (Kath) barber 1340 Alice h765 14th
Matzandio Geo slsmn h3251 Madera av
Matzen Anna (wid Carl) r3820 Wisconsin
" Christ (Clara) cbtmkr h276 Adams
Matzinger Parkes r2701 Hearst av B
Matzke Herman W (Eva A) electn h477 66th
Matzoll Frank H (Esther M) bldr h2039 96th av
Mau Adolph J (Bessie D) clk h2027 High
" Cath L coml artist r2027 High
" Fred slsmn H M Lawrence r657 60th

POLK'S BANKERS' Encyclopedia
CONTAINS A FULL AND COMPLETE LIST OF
Banks
Bankers
Trust Companies
Savings Banks
in the United States and Canada
ALSO OTHER VALUABLE DATA CONCERNING BANKS
Price $15
Polk's Bankers Encyclopedia Co.
Publishers
431 Howard Street
Detroit
524 Broadway
New York

C. L. TRAVER and SON
REALTORS

Established 1899

Tel. AL ameda 4321

SPECIALIZING IN ALAMEDA INDUSTRIAL PROPERTY

2315 Santa Clara Avenue (See Page 168) Alan

MAU
" Geo A pharm Grand Av Pharmacy r3909 Webster
" Henry (Gertrude E) mach h2000 Rosedale av
" Louise (wid C F) r421 Perry
" Nellie (wid Gustaf A) h3909 Webster
" Rudolph W clk r844 59th
Mauber Geo shoe repr h2322 Shattuck av B
Maubert J fctywkr r130 Echo av
Mauch Adolf (Julia) ptrnmkr h1737 9th B
" Wm h1908 Grant B
Mauck Claude P (Grace) h4152 Park blvd
" Dorothy beauty opr r807 Foothill blvd
" Frank A clk Oxld PO r926 35th
" Fritz (Anna) h1945 85th av
" Glenn W (Dorothy R) h807 Foothill blvd
" John lab r2026 Coolidge av
" Vance mgr Court Elm Apts
" Vaughan O (Vance) auto repr 807 Buena Vista av A h805 do
Mauco Emily r853 Isabella
" Peter (Mary) lndywkr h853 Isabella
Mauder Otto M gro 4770 Telegraph av r4760 do
Mauer Claude clk r1518 78th av
" Emile G P h2521 Central av A
" Peter G (Mabel) firemn OFD h1615 Rosedale av
" Thos r2405 Bowditch B
Mauerhan Jeanne E r619 Santa Ray av
MAUERHAN JOHN E (Blanche), Pres The Curtain Store Inc, h619 Santa Ray Av, Tel GLencourt 3713
" Sylvia A clk r619 Santa Ray av
Mauerro Saml musician r2227 E 22d
Maughan A R (Edith E) slsmn C G Conn Ltd h846 20th av
Mauk Eug (Eliz F) glazier h2120 109th av
" Floyd H (Onita) whsemn h852 19th
" Roxie nurse r211 Sinto
Maukantinaus Chas h516 Apgar
Maul Carrie Mrs h1351 Francisco B
" Edw (Minnie) carp h1514 McGee av B
" Lilla (wid Philip) r3090 Florida
Maule Wm L (Emma C h1612 Santa Clara av A
Maulgrem Anna Mrs h4121 Gilbert
Maulick Gertrude E Mrs h1400 Lakeshore av
Maulsby Fred R (Florence) h3021 Dana B
" Harold W serv sta opr r3021 Dana B
" Thos N (Edith K) slsmn h4229 Suter
Mauna Benj K (Maude) miner h970½ 7th
Maunder May nurse r544 37th
Maunders Phil electn r3225 Elm
Mauner Henrietta Mrs h3408 Adeline
Maupen Geo surv r1932 Francisco B
Maupin Chas r4801 Fair av
" Clyde (Josephone) lab h4844 Daisy
Maurath Fred R gas sta 13th and Grove
Maurer A mech r1955 San Pablo av
" Arth J oral surg 1904 Franklin R 401 r423 Hawthorne
" Chas (Margt M) h2118 Prince B
" Chas M (Emma C) carp h6301 Majestic av
" Clarence bkpr r414 E 15th
" Clarence A (Estelle) acct h1609 19th av
" Eliz W Mrs clo clnr r9236 Birch
" Elsie J r6301 Majestic av
" Estelle Mrs br mgr MacMarr Stores Inc 1609 19th av
" Frank jan r4029 Howe
" Fred chemist r1820 57th av
" Fred music tchr 1776 Le Roy av B
" Fredk (Abbie) h1409 San Antonio av A
" Fredk (Alice) v-pres Coml Natl Bank and Central Bldg & Loan Assn rAlbany
" Fredk G (Alvina) chauf h1820 57th av
" G E musician h773 9th
" Geo J (Helen) genl contr 50 York dr Pied
" Grace E slswn r773 9th
" Harry D r6301 Majestic av
" Henry (Dorothy) clk r722 30th
" John M (Inez L) h4215 Piedmont av
" Leopoldine (wid Fredk) r1776 Le Roy av B
" Louisa J sten r2118 Prince B
" M H Mrs clk r2 Home pl
" Margt Mrs h1169 Euclid av B
" Margt H Mrs clk h241 29th
" May (wid Wm) h1316 91st av
" Millard E (Edith D) h1716 Sonoma av B
" Millicent H h439 49th
" Oscar (Eliz) photog h1776 Le Roy av B
" Rix (Ruth R) bonds h1243 Bay A
" Virginia Mrs h414 E 15th
" Virginia B Mrs h473 Ellita av
" Walter clo clnr h9236 Birch
" Wm F slsmn MW&Co r1218 30th av
Mauri Ceasar (Frances) plstr h5258 Lawton av
Maurice Fred W (Maude) h1362 E 25th
" Jay (Bella) lawyer h411 Pine
" Jos lawyer 517 Wood
" Jas B clk h1450 Alice
" Robt B h505 E 22d
" Roscoe C (Madge) constr eng h937 Bay View av
Mauricio Danos lab r553 18th
Maus Carrie smstrs r1033 44th av
Mauser Chas W (Ida M) drugs 3939 h1320 Derby B
Mauskopf Esther reporter Retailers Credit r875 Excelsior av
" Harry mgr Moris Exclusive Tailor 875 Excelsior av
" Moris (Moris Exclusive Tailor) h875 Excelsior av
MAUSOLEUMS—PACIFIC MAUSOLEUM CO R Fletcher Supt, Office at Mausoleum, encourt and Foothill Blvds, Evergreen cetery, Tel TRinidad 1672
MAUSOLEUMS—SUNSET MAUSOLEUM, A Purner Genl Mgr, Berkeley Hills, Tel ASherry 3704 (See left side line classified tab insert)
Mauson Bert lab r1214 Oak A
Mausshardt Aug chf eng Key System Francisco
" Marguerite clk r1122 Norwood
" Milton R (Margt h859 Warfield av
Mausso Harry lab h217 Pacific av A
Mautino Oreste (Marie) wtchmn h438 Clara av A
Mautz Margt (wid Jos H) h2521 Highland
" Matthew (Frances) lab h2428 10th B
Mauvais Hampton slsmn Tucker Warre rRegillus Apts
" Mae (wid Zeno) h506 Van Buren av
" Roy h212 19th
" Z H slsmn Tilden Lbr & Mill Co r212
Mauzy Byron (Ellen T S) h5901 Bway
" Marjorie L Mrs r5901 Bway
" Wm P h1415 Grove
Mavis Fred restrwkr r1754 8th
Mavity Arth B (Nancy B) publr h5633 View dr
Mavorick Louis (Perrie) tchr h2324 Eunic
Maw Albt E (Eliz) r2543 Hilgard av B
" Cyril slsmn New Method Lndy Co h2946 gan av
Mawdsley Chas E (Mildred V) sign pntr Holway ct
Mawhinney Frank (Jean) bkpr h1620 E av B
" Mary teleg opr r2901 King B
" Wm E (Kath) h2901 King B
Max Geo (Sarah) tailor h971 Apgar
" Jos r2010 E 22d
" Manuel r2010 E 22d
" Morris clo clnr 560 12th r971 Apgar
" Murceana Mrs h2010 E 22d
" Nana tailor r971 Angar
Maxey Lou M Mrs h5321 Thomas
" Mae tchr Bkly Pub Sch r5315 Shattuck
" Margery J r5321 Thomas
" Merle J (Cath) eng h1671 5th
" Mildred R slswn r5321 Thomas
Maxfield Ellsworth (Etta) carp r1456 S ary av
" Geo H (Nellie R) mach r2372 E 15th
" Harry U (Lula B) mining h204 Perry
" John (Jane G) h6350 Bway ter
" John C (Norma) h3916 Lakeshore av
" Kath A (wid Frank M) h1530 27th av
" Maud Mrs lndywkr r2542 Wakefield
" Wm C bkpr Bank of Italy r3916 Lakesho
" Wm M (Edith) lawyer h1058 Clarendon cent
Maxim Chas (Lydia) restr 2613 San Pablo h1215 Allston way B
Maximino Plaza (Mary) lab h110 2d
Maximov Alexis r2601 Durant av B
Maxine Apartments 806 40th
" Beauty Shop (Robt and Mrs Maxine ning) 2140 University av B
Maxon Byron A (Helm & Maxon) r3634 Kin
" Clifford pntr r1223 88th av
" Flora M sec Part Time High Sch B Miller av B
" Geo F r5508 San Pablo av
" Margt J Mrs h5508 San Pablo av
Maxson Darrel C gdnr r963 Miller
" Harry (Florence M) formn Calif Pkg h3952 Angelo av
" Laurance clk Fed Land Bank r963 Miller
" Lucile S Mrs tchr A to Zed Sch r963 av B
" R h152 9th
Maxwell Aileen r1828 Cedar B
" Alfd L (Norma) farmer h3154 Kingslan
" Anna Mrs cook r3237 Ellis B
" Bernice r472 37th
" Carl R mach r3651 39th av
" Carolyn H Mrs tchr Pub Sch r2500 Hill av B
" Chas E (Minnie) metal plshr h3940 Arch pl
" Chas J lab r1607 Grove
" Clarence O mech r3154 Kingsland av
" David L (Lillian C) h1494 Alice
" De Forest E (Lena) slsmn Cardinet Canc h3107 Maxwell av
" Doris Mrs h2691 Cacramento B

Catalogs of Leaders in Their Lines

READ THE ADS IN THE BUYERS' GUIDE

In the Front of this Book

They Are Small Catalogs in This Big Catalog of Your City

Social Stationery
Wedding Invitations
ENGRAVING

Smith Bros.
470-474 13th Street
Branch: 1749 Broadway
Desks—18th and Telegraph

XWELL
orothy sten r3154 Kingsland av
lith M r2029 Delaware B
lina r578 Mira Vista av
lina sten r301 E 15th
lina Mrs h2027 45th av
lina Mrs housekpr 3934 14th av
dw G instr West Coast Chiro College r633 14th
eanor F Mrs h2771 79th av
liza (wid Wm H) h2029 Delaware B
isa P r2722 Webster B
rnest A (Ruby B) firemn BFD h1828 Cedar B
red h1733 Seminary av
red B (Hattie R) mach Byron Jackson Pump Co rEl Cerrito
redk W slsmn Cleveland Radio Supply r415 Hudson
oldby R (Carolyn) h2500 Hillegass av B
rant dean West Coast Chiro College r301 Santa Clara av A
XWELL HARDWARE CO INC, John P Maxwell Pres, Carleton F Bryan V-Pres-Sec, Hardware, Silverware, Cutlery, Golf and Sporting Goods, Electric Fixtures, Washing Machines, Vacuum Cleaners, Stoves and Ranges, Household Goods, Crockery, Gas Stoves, Paints and Oils, 1320 Washington, 480 13th and 481 14th, Tel GLencourt 1860 (See right side lines and page 142)
arold E (Kath E) mach h2341 5th B
arry D broker h2725 Prince B
omer (Rosalia) h6503 Beck
as (Florence E) mens furngs 1540 Broadway 323 Magnolia Pied
as E h1934 Jones av
ohn A slsmn Swift & Co r1930 Webster
ohn H (Grace) h2425 94th av
ohn H A (Beulah) millhd h893 38th
ohn J (Anna L) marine eng h5331 Bway ter
ohn K (Louise) sta eng h73 Parkside dr B
ohn P (Kath) h2500 Maxwell av
XWELL JOHN P (Amelia), Pres Maxwell Hardware Co Inc, h285 Lee, Tel GLencourt 0776
une E Mrs r2935 Summit
Kath A r5331 Broadway ter
. Warren (Lucy) tchr h2115b Ashby av B
aura R Mrs h2815 Van Buren A
ee C lab h3609 Market
ucy h578 Mira Vista av
yle r2515 66th av
Margerite H clk r3651 39th av
artha W Mrs h321 Forest
Martin (Edith) barber 3934 Carrington h2187 38th av
Martin L (Etta) beauty shop 3455 Fruitvale av
Merle r893 38th
Minnie A r2764 78th av
Nannie B r1494 Alice
Park Co E V Gove mgr real est 3012 Monticello av
Park Sch 2801 Monticello av
Rachel A (wid Wm) r2212 E 25th
Robt r269 12th
Robt G slsmn r1225 Myrtle
Rose r816 Grove
Rose P (wid Wm) sten h472 37th
S Mrs r1800 Madison
Saml S (Lulu) tchr U of C h15 Hillside ct B
Sarah h607 21st
Sarah J Mrs h1225 Myrtle
Simeon H auto wkr h3651 39th av
Stanley firemn r1835 7th
Stanley M (Helen) carp h5431 Wadean pl
W G pdlr r423 7th
Walter A (Ada A) slsmn Barrett Wall Paper Co h2447 Webster
Warren tchr Golden Gate Academy r2115b Ashby av B
Wm h1484 67th
Wm B r2029 Delaware B
Wm C chauf r721 20th
y Abr (Cath) clk h685 10th
Alfd A tellr First Ntl Bk in Okld r5631 McMillan av
Alfd W coml agt r Elks Club
Amy F stdt r5631 McMillan av
Anna clk r1520 Alcatraz av B
Anna Mrs h1708 Grand A
Anna H (wid John) h3453 Richmond blvd
Annie (wid Wm) h5116 Manila av
Annie J (wid Geo W) r1626 Walnut A
Arth F (Stella D) h5631 McMillan av
Basil C (Irene) auto mech h7000 Well
Bernice clk r778 14th
Beryl A sten MW&Co r Hayward
Bessie h750 12th
Chas A (Onda) h1525 Oak
Chas H (Beatrice) waiter h1138 Centini av
Christine h2501 Ivy dr
Clarence L mach r2429 Buena Vista av A
David R waiter r2311 Le Conte av B

MAY
" Dorothy r403 35th
" Dorothy J r3429 Buena Vista av A
" Drug Co (W M Molitor) 5859 Foothill blvd
" E F slsmn Pacif Manifoldg Book Co r3721 Allendale av
" Eliza tchr r54 El Comino Real
" Elsie Mrs r627 Lincoln av B
" Emma r329 Ramona av Pled
" Erie A (Nancy T) h2424 Roosevelt av B
" Erle H (Eliza) clk Bkly PO r1752 Vine B
" Eug A (Charlotte) phys 428 13th R611 h6556 Dawes rd
" Evelyn slswn r537 Mandana blvd
" Frank (Vina) h877 Brockhurst
" Frank (Peggy) waiter h634b 36th
" Frank H (Gladys H) refrigtr bldr h1626 Walnut A
MAY FRANK M (Eva S), Real Estate, Loans and Insurance, also Notary, 2123 Center, Berkeley, Tel BErkeley 1099, h1062 Mariposa Av, Berkeley, Tel AS hberry 3141
" Franklin clk r3909 Brown av
" Fred garagemn r3452 Richmond blvd
" Fred W pntr r1204 Post A
" Genevieve sten r3139 Kingsland av
" Geo H (Bertha A) plmbr h680 56th
" Harold R (Pearl) v-pres-mgr Edwards Ice Mach & Supp Co h750 Rand av
" Harry h1615 Bridge av
" Henry (Mary) diemkr h1643 34th av
" Henry jr (Mavis) slsmn Weaver-Wells Co r735 Alcatraz av
" Henry A (Christina) mach r3106 King B
" Henry F (May R) h54 El Camino Real B
" Henry H (Margt) h102 4th
" Herbt T (Suzanne W) clk RyMS r1730 23d av
" Howard slsmn h1508 Filbert
" Irene E tchr Bkly Pub Sch r1501 1st av
" J T electn h2500 Durant av B
" Jas M (Mattie) r1304 E 14th
" John auto repr 1225 7th 3453 Richmond blvd
" John J (Josephine A) sta eng h2429 Buena Vista av A
" John R (Hermine M) slsmn Pac Tool & Supp Co r3139 Kingsland av
" John R stdt r54 El Camino Real B
" Jos (Vincenza) lab r1023 Allston way B
" June tel opr r627 Lincoln av A
" Kate S (wid John) h1204 Post A
" Kath (wid Henry) h1520 Alcatraz av B
" Langford (Florence G) restr 5513 College av h5863 Birch ct
" Leonard restr wkr r501 7th
" Louis L (Marie L) inspr Okld Health Dept h3709 Lyon av
" Louis O (Marguerite) millmn h637 44th
" Marion auto mech r975 54th
" Martha Mrs h1704 Walnut B
" Martha S (wid Chas) h1700 Walnut B
" Minnie drsmkr 1310 Ashby av B
" Minnie F Mrs h1501 1st av
" Nellie W clk h445 Bellevue av
" Nina M sten h3331 Lakeshore av
" Oliver W (Rudolphina) clk h537 Mandana blvd
" Otto (Cecilia) mail carrier U of C r2034 Lincoln B
" P C nurse r2216 College av B
" Paul L stdt r2508 Haste B
" Pauline nurse r3453 Richmond blvd
" Percy L (Maude) (Plumley & May) h476 Moss av
" Saml C (Eleanor) tchr U of C h1321 Bay View pl B
" Saml H (Elsie B) acct h4403 Evans
" Sarah S (wid Pincus) h3770 Piedmont av
" Sophia Mrs maid 3801 Lakeshore av
" Sophia (wid Aug) r2021 Alameda av A
" Steph S poultrymn h3524 Meadow
MAY-STERLING DRUG CO, W L May Mgr, Prescription Specialists, 1910 Encinal Av, Chestnut St Sta, Alameda, Tel AL ameda 0344
" Tessie Mrs h1914 Union A
" Thos L (Ethel) with Cal Ink Co h1943 Rose B
" W A clk r1204 Post A
" Walter L (Ruth A) mgr May-Sterling Drug Co h1100 Mound A
" Walter S clk r520 9th
" Wm clk r1204 Post A
" Wm B (Emma) h1403 11th
" Wm G (Viva) r1839 Virginia B
Mayall Olive V Mrs h2716 Haste B
Mayback Curtis C r2430 Oregon B
" Meda H r2430 Oregon B
" Saml P (Annie C) h2430 Oregon B
Maybeck Bernard R (Annie W) archt and member Bkly Planning Comm h2711 Buena Vista way
" J M (Rose Grove Hdw Co) r Stockton
" John E (Dora E) tchr h2414 Dwight way B
" Kerna M r2711 Buena Vista way
" Margt F sten r1414 Dwight way B

Oakland Office:
Oakland Bank Building
12th and Broadway
GLencourt 5621

BAY DISTRICT CLAIM SERVICE

LOS ANGELES OFFICE:
CALIFORNIA CLAIM SERVICE
CHARLES C. CHAPMAN BUILDING

San Francisco Office:
Hearst (Examiner) Building
Third and Market
DOuglas 3815

NEAL, STRAIFORD & KERR
STATIONERS PRINTERS ENGRAVERS BOOKBINDERS
422 FIFTEENTH STREET
Successors to EDGAR H. BARBER CO.
TEL. GLENCOURT 3930
OAKLAND
See Page 177

C. W. MARWEDEL
ESTABLISHED 1872
TOOLS — METALS — SHOP SUPPLIES
Eleventh and Alice Sts. OAKLAND Phone HO Iliday 14

MAYBECK
" Warren W (Jacomena) h1471 La Loma
Maybee Augustus A slsmn h1219 9th A
Maybein Edw (Lillian) mstr mech h1623 Virginia B
Mayberry Herbt A (Loraine) auto mech h1382 64th av
" Jas K (Adelia) hdw 3019 Foothill blvd h3015 do
Maybry Chas S civ eng h5160 Claremont av
Maybury Chas D slsmn SOCo r1805 Blake B
" Chas J (Kath) supt SOCo h1085 Blake B
" Helen J stdt r1805 Blake
Maychek Alice r5336 Walnut
" Jos meat ctr h5336 Walnut
Maycock Frank M (Edith) millmn h4414 Virginia av
" Winifred mach opr r754 Colman av
Mayda Apartments 2201 11th av
Mayden Eleanor stdt r2710 Channing way B
Mayder Jos W (Zetta) carp h3225 Arkansas
Maydole Marie waiter r2001 18th av
Mayenauer Chas h1737 Channing way B
Mayer see also Maier Meier Meyer and Myer
" Adolph meat ctr Okld Meat & Pkg Co r Emeryville
" Albt A (Alice) eng SPCo h5525 Roberts av
" Alfd (Anna))pntr h2918 Capp
" Anna E waiter r3720 Telegraph av
" Arth P chauf r1600 Shattuck B
" C mldr r3700 Quigley
" Caroline r1601 83d av
" Chas D (Edith) lawyer h1326 Shattuck av B
" Christian (Annie) pntr h2417 Sacramento B
" Claude A stmfftr r385 Jayne av
" Cora W clk Okld PO r453 66th
" Dawson printer r3242 Fernside blvd A
" E A div mds mgr H C Capwell Co r San Francisco
" Edmond A (Ruth) diemkr h2721 Abbey
" Edna cash J F Hink & Son r1600 Shattuck av
" Edw (Clara B) exec sec visual instr U of C h2249 College av B
" Edw H (Irene) clk h3159 Brookdale av
" Eliz cook r291 Jayne
" Edwin W msngr r928 Arlington av
" Eug A (Ethel) brkmn h2017 Vine B
" Evelyn L stdt r2511 Hillegass av B
" Fred (Lucy) carp h2410 Dwight way B
" Fred J (Geneva W) ins agt h2907 Hillegass av B
" Fred L chauf r2410 Dwight way B
" Fred W (Myrtle W) acct h954 San Benito rd B
" Geo chauf r3657 Telegraph av
" Geo A carp r614 21st
" Geo R porter Pabloia Hlosp
" Gerald fctywkr r558 39th
" Harriet (wid Augustus) h3515 Hopkins
" Hugh h5379 Wentworth av
" Hugo blksmth r1211 Filbert
" Irwin clk r928 Arlington av
" John clk r1600 Shattuck av B
" John (Frances C) pkr h2330 Auseon av
" John A (Virginia) h2516 Encinal av A
" John D (Emma) loco eng h1600 Shattuck B
" John E (Emilie W) tailor h2008 86th av
" John F h928 Arlington av
" John F (Lillie) clk h914 Adeline
" Jos r1424 Jefferson
" Laura Mrs r2719 Octavia
" Leo (Anna) auto mech h1601 83d av
" Lewis chauf Jos Catucci
" Martin (May) chauf 5626 Gaskill
" Mary (wid Oscar) h537 62d
" Mauricia stdt r2732 Durant av B
" Max (Rose) h8439 Dowling
" Otto (Elsie) slsmn h504 Balfour av
" Raymond E (Lottie E) h1129 McKinley av
" Steph auto mech r404 E 8th
" Theo M (Magdalena) ydmn Santa Fe h1430 Grove B
" Violetta sten r914 Adeline
" Wm A r2008 86th av
Mayerhofer John mach r516 11th
" Mae R (wid Walter) r1635 Virginia B
Mayer C R h1145 Oxford B
Mayers see also Meyers and Myers
" Clare M clk r329 63d
" Eug (Mildred) cook h1225 84th av
" Harry J (Flora) h329 63d
Mayes see also Mays
" Alice r235 E 12th
" Andw (Johnson & Mayes) r2802 Grant B
" Anna Mrs h594 35th
" Anna W Mrs tchr Ala Pub Sch r3451 Piedmont av A
" Florence waiter r1415 Grove
" Jos W (Eliz) h1192 53d
Mayfield Betty r152 9th
" Clarence emp Contra Costa Lndy
" Harold restrwkr r935 Centre
" M D Mrs office asst Linde Air Products Co r184 13th
" Maud Mrs tel opr h5636 Shafter av B

MAYFIELD
" Maybelle Mrs sten h2125 Harrison
" Obelia Mrs h901 Poplar
Mayger Wm h2236 Durant av B
Maygrace Apartments 125 E 15th
Mayhall Thos T (Mary C) police BPD h Thousand Oaks blvd B
Mayhew Alex L cable splicer r3508 Penni av
" Arth S (Anna L) sawyer h830 E 19th
" Clarence W archt r6026 Acacia av
" Edna maid 690 Rand av
" Edw G (Ada W) millwright h6026 Acacia
" Frank L slsmn h2322 Shattuck av B
" Mary h2125 Kittredge B
" Orian real est h3508 Penniman av
" Pauline reporter Retailers Credit Assn Stow av
" Rose E (wid G H) h540 37th
" Roy E (Loretta P) chauf r1323 E 36th
" Thos C (Hazel) tchr U of C h1065 Cragn av B
" Wm A (Sadie L) saw filer h1845 9th av
Mayhood Clair G (Hazel) h1035 Underhills
" Edith (wid Clyde C) h875 59th
" Frances M clk r875 59th
" Geo (Grace) pres-mgr Weldon Sheet Products Corp h3316 E 12th
" Jas (Emma) h470 Hudson
" R G W (Grace) shtmtlwkr h3316 E 12th
Mayhorn Benj F (Viola) paints 1411 34th h3327 Laguna av
" Viola L h3027 West
Mayhugh Kate M Mrs (Elm Sanitarium) r7 104th av
Mayhurin Amos N (Estella) chauf h3465 La av
Maykovich Mich mach r259 12th
Maylan Henry A electn h1622 Excelsior av
Maylone Cecil Mrs r1043 47th
" Earl A h1043 47th
" Louis lab r1043 47th
" Theo R (Alyda J) h1535 Mozart A
Mayme Perry r1424 Jefferson
Maynard Adela clk r1829 Myrtle
" Albt C h308 19th
" Alice A sten r2109 Encinal av A
" Beatrice L cash Fox Senator Theatre r2 Telegraph av
" Blanshard B (Cora R) h526 Balfour av
" Chas J (Vena) clk h741 Lincoln av A
" Estelle Mrs tel opr h123 Lake
" Forest J (Esther P) h1641 Walnut B
" Frank W (Mary E) mgr The Austin Co Calif h140 Ronada av Pied
" Henry T (Alice) stevedore h701 11th
" Horton D (Blanche A) slsmn h2109 Encl av A
" Jas cook r916 Chestnut
" John (Beatrice) slsmn h2878 Telegraph a
" Layman bootblk r1427 Denby B
" Lincoln (Gertrude) mach h1523 Fairview
" Mabel M clk r3618 Telegraph av B
" Matilda Mrs h1829 Myrtle
" Maurice B (Louise) h514 33d
" Otto F fctywkr h520 43d
" Russell J playground dir Bkly Pub Sch Northampton av B
" Sadie Mrs r758 16th
" Steph lab r3627 13th av
" Verne with Cal Ink Co r San Francisco
Mayne see also Main and Meyn
" Alfd E (Helen) auto body bldr h1377 61st
" Alma (wid Frank) clk h2711 67th av
" Bessie J tchr Bkly Pub Sch r1034 Euc av B
" Clifton P adv h2319 College av B
" John C (Annie) mach h3639 Grove
" Mary Mrs h2319 College av B
" Minnie P tchr Bkly Pub Sch r1034 Euc av B
" Virginia r2711 67th av
Mayner Frank A stdt r1209 Lafayette A
" Sara L (wid A E) h1209 Lafayette A
Maynes Ella Mrs r6544 Dover
" J Robt (Dorothy A) slsmn Howard Auto h5448 Locksley av
" John R (Fannie B) lab h6544 Dover
" Wm A inv 1901 San Pablo av r938 Cornell
Maynez Alwia Mrs h801 University av B
" Sarah r809 University av B
Mayrle Marcus (Fanny) lab h963 Kennedy
Mayo Clarence I radio opr r1565 Scenic av
" Deward B (Thelma) mtrmn Key Syste h1007 Jones B
" E F pormn G E Anderson
" Frank h2227c 62d av
" Geoffrey W (Lola A) civ eng h1127 Shattu av B
" Helen Mrs tchr Pub Sch r5267 Boyd av
" Jas lab r1433 46th av
" John C (Jensen & Mayo) r2301 Coolidge av
" Laroy G br mgr Saint Paul F & M Ins r San Francisco
" Louise F (wid Jos) h1565 Scenic av B

G. W. APPLETON

PRESCRIPTION DRUGGIST

MEDICINES OF QUALITY—SICK ROOM SUPPLIES

900 Franklin Street OAKLAND Tel. LA keside 5632

YO
tobt H (Helen) elev opr h5267 Boyd av
tussell H clk r3515 Kingsland av
Beth H (Julia) pntr h3515 Kingsland av
yon Edw H supt County Garage h1918 Lakeshore av
Elinor R clk r726 Haddon rd
Ethel sten r4026 Laurel av
Geo C (Margt) chainmn Co Surveyor h1531 Market
Isabel H r1531 Market
Jas L (Evely) h4026 Laurel av
Mabel sten r4026 Laurel av
Nellie R (wid T C) h1531 Market
yorgas Antone (Mary) auto wkr h3278 Hannah
yo-Smith Mabel Mrs r Chelsea dr rt 3 bx 157
yr John A r2327 25th av
Myrtle M (wid Julius) h2327 25th av
yran Urbain r812 Bway
yrand Jos H (Nell) slsmn h3118 Monticello av
yrisch E Len r1052 Hubert rd
yzen jr (Freda) h1052 Hubert rd
yrose Apartments 4073 Telegraph av
ys Carroll with Pac Fertilizer Co r533 Apgar
Dallas (Irene) clk r3917 West
Edwin (Mabel) (Hill & Mays) h2843 Forest av B
Eliz (wid Wm) h3230 Baker B
Geo tmstr h1937 East 23d
Geo A (Harriet) acct h2826 Kelsey B
Hazel S sten r533 Apgar
Montreal J (Lucy) auto wkr h2124 Filbert
Rhoda clk r734 4th av
Robt A (Louise) waiter h3230 Baker B
Roderick A stdt r2843 Forest av B
Thos W (Bessie) pntr h6174 Monadnock way
yse Andw (Josephine) barber 3009 Sacto B 2802 Grant B
aysonave Peter (Marie) chauf h3024 Arizona
aysonnave Jack chauf r3501 Adeline
John A (Georgette) (Blvd French Lndy) h1351 34th
aytag West Coast Co C W Klein mgr washing machines 2014 Telegraph av branches 343 13th and 1955 Shattuck av B
ayton Apartments 2223 San Pablo av
aytorena Eug E (Ruth D) eng h4212 Gilbert
Marie play dir Recreation Dept City of Ala r1247 Regent A
ayuga Arsenio rest wkr r2418 Bancroft way B
aywood Apartments 2309 E 23d
azares Chas (Bridget) lndy 1624 10th
aze Eliz M (wid Edw) r954 San Benito rd B
AZE HAROLD V (Lillian), Mgr Park Blvd Branch American Trust Co, h817 Park A, Tel ALameda 0877-J
Merton M (Eva) asst cred mgr Central Natl Bk h1501 Madison
azenauer Chas jan r2333 Grand B
Chas jr prsmn r2333 Grand B
azlu Angelo (Domenica) iron wkr h1316 Carlton B
azor Milton sec-treas Manheim & Mazor r240 Grand av
Morris (Beatrice G) v-pres-mgr Manheim & Mazor h4031 Lakeshore av
azuca Peter mach r1765 Chase
azuran Bernard steward r1537 9th
AZURETTE ODILON (Jennie), Patentee and Manufacturer of Mazurette Fool-Proof Safety Device for Buzz Planers, Straight or Tilted Saws, Shapers and Emery Wheels, Wood Working Machinery, 576 5th, Tel LAkeside 4422, h1546 Santa Clara av Alameda, Tel ALameda 3188-W
azza Antonia (wid Jos) r520 Castro
Jos porter r598 46th
azzali Enrico carp h891c 41st
azzano Emil (Dina) cook h605 46th
azzanti Angelo (Laura) mgr E Martinelli & Co h1011 51st av
Valentino (Louisa) (Liberty Market) h3514 E 15th
azzei Amador (Eliz) tailor h763 6th
azzeti Gino lab h888 43d
azzetta A (Adeline) blrmkr r1228 Blake B
azzie Jos r3235 Deering
Peter fctywkr r3235 Deering
Thos (Mary) lab h3235 Deering
azzini Laurence lab r6531 Vallejo
azzinianda Sri Rt Rev pastor Universal Truth Church h2342 E 19th
azziotte Antonio (Mary) h1221 E 22d
azziotto Mary (wid Russell) h1217 Derby B
Wm R meat ctr r1377 Derby B
azzola Lorenzo jan h852 42d
Primo r852 42d
azzone A emp Manasse-Block Tanning Co
Esther r1319 51st av
Irene M fctywkr r1319 51st av
Jos L (Isabel M) shoe repr 6410 Telegraph av h757 47th
Orland (Jennie) lab h1319 51st av
Mazzucchi Adorno P (Mary) (Mazzucchi & Magnani h1234 Derby B
" & Magnani (A P Mazzucchi, G J Magnani) meats 6058 College av
McAbbe Orilla (wid Alex) h2856 Fruitvale av
McAbee Lewis F (Emma) porter h701 17th
" Louis U (Gertrude) supt C H Will Motors Corp h4650 Buena Vides av
" Nestor J r1538 50th av
McAbeer Fred A (Sara) brkmn h100 9th
McAboy Chas tchr Cal Sch Arts & Crafts r2498 Piedmont av B
McAdam Alex (Margt) carp h2135 Harrington av
" Alfd B cook r2156 Ward B
" David K (Vergie B) h3307 Bruce
" Jane (wid Albt) r2322 Ward B
" John (Hattie L) carp h1617 Paru A
" Laura H (wid Wm) h2156 Ward B
" Lloyd (Martha) decorator h9633 Foothill blvd
" Saml (Harriet) signs 1908 San Pablo av h1533 Market
McAdams Alex h4401 Brookdale av
" C P floor mgr H C Capwell Co r259 54th
" Edmund L (Ada) h3007 West
" Jas A stdt r1727 Euclid av B
" Laura H Mrs h2156 Ward B
" Peter (Olive) pdlr h2510 Magnolia
" Rufus F (Emma E) spl police h1622 29th av
" Thos B (Eleanore E) h3233 Liese
McAden Laura H r2156 Ward B
McAdoo Lena L Mrs clk h4722 Market
McAfee Hugh B (Mildred) h1212 Bonita av B
" Irving P pntr r2039 Webster
" Irving H garage 2039 Webster
" Jas A (Nina H) pntr h2854 Webster B
" Jas A (Clara B) dental techn C B Harris h1625 8th av
" Jas A jr labty asst U of C r2854 Webster B
" Lapsley A Rev (Ella T) pastor First Presbyterian Church h1862 Arch B
" May T Mrs h2618 Durant av B
" Norma L r2854 Webster B
McAffery Harrv (Ellen) lab h941 Apgar
McAleer Charity nurse r2530 Dwight way B
" Jas clk r2530 Dwight way B
" Wm clk r2530 Dwight way B
McAleese John clk r3204 Ellis B
McAlenev Doris r527 43d
" Edw clk r527 43d
" Myrtle (wid P H) h527 43d
" Wm h4207 Agua Vista
McAlister Chas F (Nellie) gro 799 17th h1632 West
McAllaster Benj (Dorothy) gas sta 1276 Hopkins 3515 Bruce
" Birdsall A (Mary L) h140 Monticello av Pied
" Turner (Bernice E) clk h656 Wala Vista av
McAllister see also McAlister and McCollister
" Alice r690 Arimo av
" Angus G (Agnes) carp h5795 Shafter av
" Anna H nurse 10 Virginia ct B
" Clarence A (Maude) h26 Manor dr Pied
" Donald J (Clara) slsmn Richardson Real Est Co h2515 Chester A
" Earl A (Mildred) acct h822 Pacific av A
" Eleanore r395 Van Buren av
" Eleanore A librn Bkly Pub Sch r5795 Shafter av B
" Eug L (Rose) h1255 Carrison B
" Evelyn r690 Arimo av
" Francis (Maria) h395 Van Buren av
" Frank M (Nellie) clk Bd of Educ B h1918 Channing way B
" Geo H clk r5160 Claremont av
" Grace B sten r1505 Jackson
" Guy L (Harriet D) oiler h1402 E 33d
" Hannah F (wid Jas) h690 Arimo av
" Harold G h5160 Claremont av
" J r1505 Jackson
" John (Margt) tailor h5424 Bryant av
" Mark W clk r26 Manor dr Pied
" Minnie (wid Wm) r5424 Bryant av
" Oscar O F (Eva) phys 230 Grand av h119 Cambridge way Pied
" R Elliot Rev (Marjorie L) pastor Gospel Auditorium h3140 Cuthbert av
" Raymond A r5795 Shafter av
" Richd r3524 Foothill blvd
" Robt J r830 59th
" Robt M (Pearl) br mgr Eureka Casualty Co h589 Boulevard way
" Robt W (Floy) mgr Fred Guy & Young Co h6616 Telegraph av
" Ross S (Frances) asst adv mgr MW&Co h3033 Bartlett
" Ruth Mrs slswn r531 24th
" Ruth E (wid Thos) r1402 E 33d
" Sumner H chemist h10 Virginia ct B
" Walter W (Jodie E) gro 950 Grayson B
" Wm W (Laura B) clk h100 9th
McAloney Thos M asst hd timekpr SPCo h2069 Webster
McAlpin Donald M r5314 Genoa
" Edith Mrs r5832 Presley way
" Evelyn (wid T J) h5314 Genoa

The Marion Madsen School For Secretaries

An Exclusive BUSINESS TRAINING SCHOOL for GIRLS and YOUNG WOMEN

532 SIXTEENTH STREET

Tel. HOlliday 6340

Judicious Advertising

CREATES A New Business

REVIVES A Dull Business

ENLARGES An Old Business

RESCUES A Lost Business

PRESERVES A Large Business

SECURES Success in Any Business

SAVES A Failing Business

ENABLES You to Pay Your Taxes

()

Directory Advertising Brings Satisfactory Results

FIREMAN'S FUND INSURANCE COMPANY
HEAD OFFICE, SAN FRANCISCO
Fire, Marine and Automobile Insurance ✓ Oakland Office ✓ 317 Central Bank Building ✓ Telephone GL encourt 7840

REAL ESTATE W. P. AUSTIN LOANS INSURANCE

AUSTIN REALTY CO.

"Complete Real Estate Service"

18th and Jefferson Sts. (See page 167) Oakland

REAL ESTATE W. P. AUSTIN LOANS INSURANCE

McAlpine Bernice sten r2221 87th av
" John A (Laddie) contr h2221 87th av
" Marjporie S sten r2725 Prince B
" Martena (wid Marshal) r1353 88th av
McAltis Wm lab r412 8th
McAmis Dora Mrs h5380 Shafter av
" Ross G (Lillie) clk r1904 Mulberry A
" Russell clk r5380 Shafter av
McAnaly Thos J br mgr Safeway Stores r379 11th
McAnaney Danl R carp h614 41st
" Stanley 2614 41st
McAndrews Edith A r2829 11th av
" Harry G (Bertha) lab h1055 48th
" Jas (Margt) tchr Pub Sch h2835 Nicol av
" Jas B (Hermena A) eng h1700 Fremont way
" Mary (wid Michl) r30 Grand av
McAnear Hannah Mrs h1835 Delaware B
" Martha sten r1835 Delaware B
McAniernon Shirley Mrs clk h1003 Channing way B
McAninch John (Anna T) h2443 13th av
McAnuff Robt h3708 San Juan
" Susanna r3708 San Juan
" Susan maid 3016 Avalon av B
McAnulty Wm purch agt Wickham Havens Inc h3150 Texas
McArady Robt steel wkr r103 Bway
McArdell Frank carp r618 56th
" Richd J (Eva M) mldr h1531 28th av
McArdle see also McCardle
" Harry W r3826 Cerrito av
" Helen L r3826 Cerrito av
" John F (Mae) mgr Okld Tobacco Co h420 Fairmount av
" Lore Mrs h3826 Cerrito av
McArl Bernard h1205 Francisco B
" Michl r1205 Francisco B
McArthur see also MacArthur
" Alma (wid Robt H) r8736 Foothill blvd
" Bert S (Josie) real est 1418 Fruitvale av h1272 26th av
" Cath (wid Jas) r2636 Piedmont av B
" Edw photog r849 54th
" Hazel P tchr Bkly Pub Sch r2147 Parker
" Hugh E slsmn r394 49th
" Jas r7531 Beck
" Jas A (Belle D) slsmn Capwell Sullivan & Furth h849 54th
" John M (Bessie R) h4161 Penniman av
" Kath r2848 Delaware
" Leona clk r4161 Penniman av
" Manly (Marion) fctywkr h4126 Redding
" Margt r2848 Delaware
" Mary (wid Arch) h2848 Delaware
" Melvin stdt r2434 Bowditch B
" Perry W (Phoebe C) lino opr h1726 Central av A
" Robt G (Lois) searcher Okld Title Ins & Guar Co h3345 Iris
" Ronald A (Helen) clk AOCo h642 Haight A
" Theo R teller Bank of Italy r1148 McKinley av
" Wm W (Bessie) firemn h1757 68th av
McAskill Kath Mrs h2026 Virginia B
McAtee Carrie P Mrs h2527 Highland av
" Edw M pntr r1411 36th av
" Robt (Kath) auto mech h532 20th
" Roselyn r2428 Sacto B
" Wm J h2428 Sacto B
McAttle Earl M lab r2819 13th av
McAulay Clara Mrs waiter Pub Sch r5021 Webster
" Gordon M (Clara) mach h5021 Webster
" Malcolm J lab r5021 Webster
" Marion B res phys Pac Protective Society r2015 13th av
McAuley see also Macauley and McCauley
" Camilla Mrs h655 Wesley av
" Clarence R (Viola M) lather h2200 87th av
" Clyde B (Olive) h2491 65th av
" Jean clk r2433 38th av
" John A (Myrtle) real est 2841 38th av h2433 do
McAuley John R collr r1021 Walnut A
" Mary h739 8th
" Richd clk r2433 38th av
" Richd slsmn r838 Oak A
" Rivers J slsmn Imperial Beverage Co r154 Duncan way
" Wm clk Bank of Italy r430 41st
" Wm A mech r655 Wesley av
" Wm L h430 41st
McAulliffe Agnes K Mrs mgr Carol Apts h445 Staten av
" Eug P (Stephanie) h1712 San Jose av A
" Gertrude nurse Providence Hosp
" Grace nurse Providence Hosp
" Jas auto mech r445 Staten av
" John (Mary) h558 Boulevard way Pied
" John C h241 29th
" Jos clk r445 Staten av
" Judith h710 38th
" Mary J (wid J F) h1952 25th av
McAuslane Geo W (Florence) sta eng h3165 Cuthbert av

McAUSLANe.
" John B timekpr r3165 Cuthbert av
McAvin David ironwkr h715 40th
" David J lab r1406 15th
McAviney Edw clk r3601 Telegraph av
McAvoy see also McEvoy
" Ellen (wid H B) h890 Lafayette A
" Geneviere Mrs (wid Henry) r1629 11th
" Harold auto mech r2505 San Pablo av
" Jas (Margt) mstr mariner h1815 8th A
" Margt r890 Lafayette A
" Sarah r3603 E 12th
" Wm J adj PG&ECo r1815 8th
McBain I S slsmn Blake Moffitt & Towne r Francisco
McBaine Anne r163 Stonewall rd B
" Jas P (Ethel) tchr U of C h163 Stonewall r
" Turner stdt r163 Stonewall rd B
McBean John auto trmr h1422 37th av
McBee Thos lab r1717 Myrtle
" Wm auto electn r1423 Fairview B
McBeth see also MacBeth
" Earl R (Frieda B) display mgr Manheim Mazor h1050 Stannage av Albany
" Frieda B Mrs clk Dept Pub Wks r1050 Stannage av Albany
" Willis V (Frances) civ eng h1766 86th
McBrayen Wm E (Marion) elec eng h862 L
McBrearty Cath h887 Mead av
" Conn gdnr r887 Mead av
" Irene (wid Danl) r3805 E 12th
" Marjorie r887 Mead av
" Sallie maid 320 Hampton rd Pied
McBride Alex S (Bridget) h2343 Coolidge a
" Anna clk r1623 34th
" Anna tel opr r3703 Foothill blvd
" Anna M (wid Geo) h6141 Mauritania av
" Audrey tel opr Hotel Alameda A
" Basil W chiropractor 1540 San Pablo av r
" Blanche demonstr r545 21st
" Clara B Mrs h305 Clifton
" Doxsee H h2091 California B
" E fctywkr r680 32d
" Eliz M h1990 Berryman B
" Elsie tel opr r3703 Foothill blvd
" G A jan r591 32d
" Geo O (Sarah) porter h1704 14th
" Geo S (Hilda) h6147 Mauritania av
" Harry (Mary) millwkr h3703 Foothill blvd
" Heber K (Geraldine) swtchmn h2846 Hawkins
" Herbt (Lena) slsmn Swift & Co h7856 Fremouth
" Howard O reprmn PT&TCo r3872 San Pablo av
" Ira J (Marybell) clk h5243 Cole
" Jas (Jane) h490 58th
" Jas A (Eunice) slsmn McKesson-Langley Michaels Co h1814 9th A
" Jas F uphol h5918 Fortune way
" Jas L (Verne) slsmn Bellings Furn Co h 5th av
" Jas R stdt r1730 LaLoma av B
" Jas W (Alice) police OPD h3683 Lily
" Kath Mrs tchr Pub Sch h2605 Haste B
" Lena Mrs clk r832 14th
" Loretta N acct Atlee F Hunt Co r2343 Coolidge av
" Lyndon H (Hazel) gdnr Okld Park Dept h8 C
" Margt Mrs h2306a San Jose av A
" Mary mach opr r3703 Foothill blvd
" Melbert J surv Sanborn Map Co r6 Mauretania
" Merle h2214 Bancroft way B
" Michl (Bridget) blksmth h1623 34th
" Miles carp r1529 2d av
" Reuben C (Nellie) real est 4127 Broadway h2326 LeConte av B
" Reuben C jr contr 4127 Broadway r2 LeConte av B
" Robt T (Alice I) ydmstr h2021 87th av
" Ruth M (wid E) mgr Sunnyside Apts h 23d
" Sally E clk r1623 34th
" Sara J (wid H E) r3137 Wisconsin
" Thos (Betsy) h1203 Evelyn av B
" Viola Mrs h1524 57th av
" Warren D (Hulda) lab h915 Fallon
McBrien Jas C chf eng Key System r659 3
" Patk (Mary) h626 Oak
McBroom Alva (Zaida) slsmn h381 Belmont
" Anna G r454 48th
" Ella bkpr r472 35th
" Fred (Grace) h454 48th
" Harold C clk r454 48th
" Lois clk Pub Sch r454 48th
" Zaida Mrs mgr Marlborough Apts r381 B mont
McBryan Donna J tchr Bkly Pub Sch r17 Milvia B
" Robt r927 40th av
McBurney Elmer (Lizzie H) C S pract 6 Viona av
McBurnie Minnie M (wid Jas R) (Caldwell-M Burnie) h1800 Park blvd

BREUNER'S

"EVERYTHING FOR YOUR HOME"

lay at 15th OAKLAND HI ghgate 0400

abe Benard C (Lucille) mtrmn h1636 94th av
oley pilot Okld Airport r1862 40th
arl mach r722 Apgar
iw J h722 Apgar
iw M (Flora M) uphol h4405 West
liz r2424 Russell B
ugenia M librn Pub Sch r2424 Russell B
rancis J bkpr North Bkly Fuel Yard r542 22d
eo W (Anita G) reprmn PT&TCo h1009 Central av A
orace B (Eva) mech eng h1715 High
Ray r2415 Telegraph av
as (Matilda) r1819 Virginia B
ohn lab r1578 35th av
ohn C shtmtlwkr r1730 23d av
ohn D (Jennie B) bldr h3403 Mountain blvd
ohn J cond r5101 Miles av
ulia A (wid Eug) h2424 Russell B
ulia E r2424 Russell B
ath (wid Frank) r2712 Rawson
ibbie (wid Geo P) h542 22d
loyd G stdt r2302 Piedmont av B
ulu Mrs h4411 Grove
ary Mrs r3120 Grove
erwin L r2424 Russell B
ichl r823 Lydia
ollie Mrs r3601 Telegraph av
yrtle tchr Pub Sch h832 Erie
atk mach r1637 94th av
eter R (Coe) h1401 Arch B
teph H (Eleanor) h6201 Baker
heresa Mrs h1578 35th av
hos H pharm Liggett's Drug Co r175 14th
hos J r5636 Broadway
hos T (Elinor B) biologist h2709 Dwight way B
hos W (Frances) mach h2058 Curtis B
lty (Edna) h6103 Dover B
Valter chauf Okld St Dept r1631 41st av
Valter H r1009 Central av A
Wilbert L (Naomi S) bkpr h3620 39th av
Wm (Clara) pipe ftr h3693 Madrone av
Wm jr (Ethel) pipeftr h3693 Madrone av
Wm H dentist 426 17th R509 r1601 Fernwood dr
Cafferty Danl r9046 Hillside
Cas A (Carrie) tmstr h5414 E 12th
Ralph meat ctr r3236 Idaho B
Wm lab r5414 E 12th
Caffery Barbara r10 Muir av Pied
Danl J (May) pipeftr h8719 E
Francis L (Lucile D) aud SPCo h10 Muir av Pied
Harold H h1087a Stanford av
Harry (Clare) lab h941 Apgar
Hessie r10 Muir av Pied
John coremkr r941 Apgar
John J (Lona) h5810 Grove
Jos S driver r3054 Brook
Margt baker r2215 Stuart B
Thos clk r2004 88th av
Caffney Matthew orderly r2535 21st av
Caffrey Cecelia E sten r377 Lenox av
Chas F (Fay) h1009 Versailles av A
Edw A (Cula) h89 Ronads av Pied
Jas (Gertrude) jan h1540 36th av
Jas E concretewkr h625 Sycamore
Joellyn r1001 Sierra av B
John lab r1890 7th
Mary Mrs slswn r471 North
Nora M Mrs tchr Pub Sch h1001 Sierra B
Thaddeus A (Agnes) slsmn h367 62d
Thos (Helen) h2004 88th av
Wm T clk r367 62d
cCahill Mary tchr Pub Sch r4508 Pleasant Valley ct
Mary Mrs maid 4508 Pleasant Valley ct
cCain Anna (wid Wm) h2800 61st av
Byron H (Gertrude) eng h1945 26th av
Flora dept mgr Whitthorne & Swan r750 Warfield av
Mary stdt r2311 Prospect B
Mattie (wid Wm) r2443 76th av
Wm J (Dollie) carp h2000 82d av
cCaine Geo W (Georgie) porter h1226 8th
Irving r1226 8th
cCaleb Willis J tchr Bkly Pub Sch r2132 Curtis B
cCall see also McCaul
Alex T (Gertrude L) drugs 5296 Foothill blvd h5227 Cole
Alice bkpr Federal Drug Co r18 McKinley ct
Chas W (Bessie M) h837 Santa Ray av
Charlotte Mrs nurse r643 Vicente av B
Edna tchn Cutter Labtry r1414 Cornell B
Edw P clk r2338 Edwards B
Eileen r1904 Parker B
Eldah F (Alice M) slsmn h2325 McKinley av B
Emanuel (Daisy) janitor h2917 King B
Emma J tchr Pub Sch r2045 Del Norte av B
Frank (Charlotte) h643 Vicente av B
Frank (Alice) barber 741 Center
Fred E deckhd h775 8th

McCALL
" Grace sten r838 46th
" Grady H (Mary H) slsmn F H Dailey Motor Co h4037 E 16th
" Herbt (Rose) electn h800 Aileen
" Jas G carrier Okld PO r1317 Chestnut
" Jas H (Annie) h1904 Parker B
" John A (Esther J) slsmn h6106 Majestic av
" Jos G (Etta R) h432 37th
" Kath Mrs slswn r1414 Cornell B
" Kath (wid J G) h2304 San Jose av A
" Margt (wid Hugh) h3718 Buell
" Marian fur repr r5320 Belvedere
" Mary G sten r838 46th
" Mary R tchr Bkly Pub Sch r2045 Del Norte B
" Olive T Mrs tchr Woodrow Wilson Jr High Sch r1227 Park av A
" Oscar (Mary) carp h1227 Park av A
" Pearl (wid F H) r775 8th
" R L jan Bkly Pub Sch r2340 Grove B
" Rachael stdt r2421 Piedmont av B
" Robt C (Nellie E) reprmn PT&TCo h975 Park A
" Robt C jr clk r975 Park A
" Robt L (Kath) clk h1414 Cornell av B
McCalla Daisy waiter r919 33d
" Florence housekpr Elks Club h919 33d
" Leuth waiter r919 33d
McCallan Geo W (Bertie F) ins agt h6004 Auburn av
McCallick Frances Mrs h2053 Alameda av A
McCallig Ellen F (wid Wm) h2516 12th av
McCallion Wm brklyr r1835 39th av
" Winifred hairdrsr r1835 39th av
McCallister Richd patternmkr r3496 Davis
McCallum see also MacCallum and McCollum
" Alex (Cath) car mech h913 San Antonio av A
" Celia (wid John) h2043 Rosedale av
" Chas B (Beatrice M) carp h967 72d av
" Donald A (Alice T) teller Am Tr Co h3351 Mountain blvd
" Duncan (Martha B) pntr h2910 Fulton B
" Fred (Florence C) eng h1805 Chestnut A
" Geo D pilot Okld Airport r916 Union A
" Gladys B (wid Donald) r41 Moss av
" Hugh M (Millie) slsmn h1502 Myrtle
" Jas chauf r1600 47th av
" Jas H slsmn r967 72d av
" John r2043 Rosedale av
" John R r2910 Fulton B
" Josephine r2043 Rosedale av
" Lucille A clk r5528 Kales av
" Margt (wid Niven) h5420 Manila av
" Millie smstrs r1502 Myrtle
" Neil (Ellen) dep bldg insp h571 Spruce
" Robt E (Beatrice) slsmn h329 Central av A
" Robt G (Emily) driver h1509 Holly B
" Rose (wid Arch) r1614 San Pablo av B
" Thos B (Irene) mldr h2026½ Clinton av A
McCally Harry E (Deana) adj h2843 23d av
McCalvin Maud Mrs h809 Grove
McCalvy L Blanche artist h651 Fairview
McCamish Edw sta eng r1910 Sacramento B
McCamman Carol V r2320 24th av
" Keneth T r2320 24th av
" Wm J (Mabel L) publr h2320 24th av
McCammish Edw lab Bkly Dept of Pub Wks r1910 Sacramento B
McCammon John F (Irene M) h1635 Scenic av B
" L Jane Mrs tchr Gallagher-Marsh Bus Coll r253 Grand av
" Wm J slsmn R G Cook h353 Grand av
McCampbell Andw S (Eliza J) h1607 Woolsey B
" Chas chauf r1607 Woolsey B
" Chas lab r2557 Grove
" Myrtle soap wrappr r2908 California B
" Robt S lab r1607 Woolsey B
" Wm lab r2808 California B
" Wm prsmn r3272 E 14th
McCandless Aileen A tchr Bkly Pub Sch h2431 College av B
" Jas W r1417 E 20th
" Mary D Mrs sten mgr radio dept Sherman Clay r1417 E 20th
" Richd E (Mary D) piano tuner h1417 E 20th
" Stella H (wid J A) h90 Seaview av Pied
McCANDLISH ERNEST H (Helen W) (Kerr & McCandlish), h1637 Alameda av, Alameda, Tel AL ameda 1068
" Wm F (Florence) slsmn h719 Alcatraz av
" Wm W (Margt J) telg h517 59th
McCann see also MacCann
" Albt (Myrtle) auto loans 2501 Broadway h1067 Warfield av
" Alice L tchr r2318 Pacific av A
" Andw J (Agnes) jan h2109 McGee av B
" Anna Mrs r849 Erie
" Carl (Lenore) h5900 Buena Vista av
" Clara E Mrs r669 Oakland av
" Edna elev opr r1530 Fairview B
" Eug G (Myrtle) h6456 Mystic
" F H h1460 56th av
" Felix (Louise) janitor h1670 9th
" Frank M (Mary) lab h1216 Regent A
" Fred stdt r2015 Delaware B

Drink

WILKINSON SPRING WATER

ONLY WATER IN EAST BAY BOTTLED DAILY AT THE SPRING

Telephone AN dover 4146

Judicious Advertising

CREATES A New Business

REVIVES A Dull Business

ENLARGES An Old Business

RESCUES A Lost Business

PRESERVES A Large Business

SECURES Success in Any Business

SAVES A Failing Business

ENABLES You to Pay Your Taxes

0

Directory Advertising Brings Satisfactory Results

BENSON S. BULLIS, D.C., PH.C.
CHIROPRACTOR
OAKLAND OFFICE: 5620 Telegraph Ave. Tuesday, Thursday, Saturday Tel. OLympic 8451
HAYWARD OFFICE: 448 Castro St. Monday, Wednesday, Friday Tel. Hayward 143
See Page 129

POLK'S BANKERS' Encyclopedia
CONTAINS A FULL AND COMPLETE LIST OF
Banks Bankers Trust Companies Savings Banks in the United States and Canada
ALSO OTHER VALUABLE DATA CONCERNING BANKS
Price $15
Polk's Bankers Encyclopedia Co.
Publishers
431 Howard Street Detroit
524 Broadway New York

COLONIAL CAFETERIA
FRANKLIN AT 15TH STREET
Established 1909 Best of Foods Tel. LA keside 15

McCANN
" Fredk W h2318 Pacific av A
" Fredk W jr aero eng r2318 Pacific av A
" Geo (Milinda) mach opr h907 Pardee B
" Geo W (Ella) mar eng h2071 Clinton av A
" Gertrude clk r1332 Versailles av A
" Harold G stdt r1730 LaLoma av B
" H E lab r9919 Sunnyside
" Harriet Mrs r1904 Blake B
" Harriet B clk r1332 Versailles av A
" Homer W (Daisie) slsmn h717 Haddon rd
" J M (Maxine) h1511 Jackson
" Jas W (Aleta) barber h2535 25th av
" John E (Nellie) car clnr h4280 Terrace
" Kenneth D (Frances M) car clnr h428 63d
" Kenneth S (Anna) coast guard h2240 Prince B
" Lauren B (Helen) sta eng h1904 Blake B
" Leonora Mrs br mgr McCann-Pleas Co r5900 Buena Vista av
" Lyda Mrs r1214 33d av
" Mabel A waiter r4280 Terrace
" Mary Mrs hskpr 6417 Colby
" Michl (Annie) h2482 Mavis
" Nelie Mrs nurse r4280 Terrace
" Nina M r4280 Terrace
" Peggy Mrs r1811 27th av
" -Pleas Co Mrs Leonora McCann br mgr whol furn 1800 Peralta
" Warner r2524 Warring B
" Wm E (Beatrice) clk h2535 66th av
McCANN WM E (Grace R) Sec Western Normal Inc h5700 Keith av
" Wm J (Harriet B) clk h1332 Versailles av A
McCannon Wm C stdt r1712 Euclid av B
McCano Arth r2710 Piedmont av B
McCard see also McCord and MacCord
" Geo S (Louise V) clk Okld PO h833 32d
" Miriam r833 32d
" Wm (Marie) electn h4000 San Juan
McCardle see also McArdle
McCardell McKinley (Sophronia) lab h825 Center
McCardle Eliz H (wid W T) r1715 26th av
McCargar Dorothy tchr r115 Moss av
" Jonas L (Evelyn) clk h66 Hamilton pl
" Rex h235 Athol av
McCarl John A chiro 475 12th R107
" Kath E (wid Saml) r1524 Woolsey B
" Lyle (Frances) welder h1817 Delaware B
" Merritt D (Sarah B) traf mgr of Port Commrs h964 Bay View
McCarlin Jas mach r5215 Shattuck av
McCarn Belle C Mrs r838 Mead av
McCarney J L slsmn J W Harris r4103 Piedmont av
McCarrick Eliz drsmkr r3212 Pleitner av
" Henry (Hannah) slsmn h3212 Pleitner av
McCarron Cochran (Jennie) h1427 Hampel
" Cochran (Rebecca) auto dlr 2000 University av B h5816 Chabot rd
" David slsmn Producers Milk Co r1427 Hampel
" Eliz clk r1427 Hampel
" Jennie clk r1427 Hampel
" Jennie cook r135 Cross rds
McCart Clayton J (Olive) formn Concealo Fixt Co h 3204 Linden
" Elwood slsmn Jackson Furn Co r4504 Walnut av
" John T clk r4504 Walnut
McCarter Walter M (Ruth) acct h5409 Claremont av
McCarthy see also MacCarthy and McCarty
" Agnes clk r2118 Essex B
" Alice J (wid Dennis) h2607 Fruitvale av
" Alice N clk r4019 Lyon av
" Allen J (Maude B) supt Ala Sanatorium h2021 San Jose av
" Alvin C (Bernadine L) teller Bank of Italy 990 Longridge rd
" Anna clk r2114 E 17th
" Anna Mrs r78 12th
" Arth L tchr r2137 Parker B
" B B slsmn h1221 Shattuck av B
" Bernice stu r2498 Piedmont av B
" C Lyndon (Zella) h629 E 19th
" Cath G slswn r1341 85th av
" Cecilia tchr Bkly Pub Sch h2433 Grove B
" Chas cigars 1414 Fruitvale av r1479 do
" Chas E (Margt) h515 Van Buren av
" Chas M acct r4106 Culver
" Clara B (wid A M) h15 Sharon av Pied
" D lab r2505 San Pablo
" D T (Gertrude) tchr h379 Alcatraz av
" Daisy M (wid John) h622 E 17th
" Danl (Cath) asst supt Central Bank Bldg h 667 Fairview av
" Danl carp r3100 64th av
" Danl F (Mary A) flmn Bank of Italy h3533 Dimond av
" Danl F jr clk Okld St Dept r3533 Dimond av
" Dennis H pilot Okld Airport r667 Fairview
" Dennis S h3815 West
" Edith Mrs nurse Okld Health Dept r5323 Estates dr
" Edw (Sarah) auto mech h853 63d

McCARTHY
" Edw (Carrie) mach h4516 Thompson
" Edw (Grace) truckr h2114 E 17th
" Edward C signalmn r1930 Webster
" Edw F (Nora) lab h2044 High
" Edw J (Cath) auto pntr 5356 College av h5270 Boyd av
" Edw J (Vivian) depy constable h5231 Coro[illegible] av
" Edw L (Lottie) shtmtlwkr h5919 Avenal
" Edw N clk r1611 Prince B
" Edw T Rev asst rector St Leo's R C Ch[illegible] h176 Ridgeway av
" Elridge A slsmn People's Bkg Co r4019
" Eliz r1220 Wood
" Eliz dom 345 Hampton rd Pied
" Eliz (wid Danl) r807 Santa Ray av
" Ellen (wid John) h1220 Wood
" Elsie G r807 Santa Ray av
" Estelle r2607 Fruitvale av
" Esther waiter r1814 Alice
" Eug (Grace) cond h1632 27th av
" Eug W doormn r78 12th
" Florence r1021 Union A
" Frances r1965 35th av
" Frances B r2914 Ellsworth B
" Francis C electn h2548 25th av
" Francis P Rev pastor St Cyril's Church h[illegible] 62d av
" Francis J clk r558 34th
" Frank (Minnie) bkpr h2339 Church
" Frank (Edith) int decorator h5331 Estate.
" Frank mach r967 Brockhurst
" Frank teller Central Natl Bank r San Lean[illegible]
" Frank J lather r4019 Lyon av
" Frank P (Annie) ydmn S P Co h1850 8th
" Geo C (Mae) millwkr h1825 San Antonio
" Geo D (Ellen) msngr h1930 25th av
" Geo R pilot Okld Airport r1440 74th av
" Gerald E clk r2114 E 17th
" Gertrude tchr r379 Alcatraz av
" Grover carp r709 Washington
" H F Co, Julius Souza mgr show cards, [illegible] 12th R100
" Hannah (wid Timothy) h1341 35th av
" Harold stdt r2315 College av B
" Harold E (Annie J) slsmn Ala Co Title Co h1317 Shattuck av B
" Harold M (Emma) potato chips 10th St [illegible] stall 3, h2846 Hopkins
" Helen r1021 Union A
" Helen C sten r601 55th
" Jas D clk h640 Arlington av B
" Jas P (Wilhelmina) slsmn h832 York
" Jas J (Ellen) eng h1220 Adeline
" Jas M (Annie G) police OPD h2818 Bird[illegible] av
" Jas M jr mach r2818 Birdsall av
" Jeremiah h612 Apgar
" Johanna (wid Dennis) h604 Apgar
McCARTHY JOHN, Pres Alameda County T[illegible] Ins Co. h1216 Spruce, Berkeley, Tel AS[illegible] berry 0946
" John h308 Lester av
" John r812 Bway
" John h1216 Spruce B
" John h1302 Park A
" John r1317 Shattuck av B
" John (Kath) cbtmkr h1433 Neilson B
" John clk Central Natl Bank r Richmond
" John (Mary) gro 2836 Foothill blvd
" John mach r1317 Shattuck av B
" John (Frances) police h969 7th
" John tmstr 862 32d
" John C lab r1125 16th
" John D (Mary C) h380 Vernon
" John D clk r2114 E 17th
" John D jr (Isabel M) h667 Wesley av
" John F mach r1254 Park av A
" John J (Anna L) clk h1420 Virginia B
" John J (Bessie) mach h558 34th
" John J mar firemn h5346 Yuba av
" John J (Agnes) slsmn h3657 West
" John N (Edith) slsmn Genl Elec Supply Co h2233 87th av
" John P (Alice A) slsmn h4019 Lyon av
" John R teller Fruitvale br Bank of It[illegible] r3040 E 19th
" Jos (Maria) wtchmn h1619 Tyler B
" Jos C r3216 Telegraph av
" Jos J (Agnes) slsmn Waters Bros r3678 W[illegible]
" Jos W clk r1511 4th Av
" Josephine bkpr r604 Apgar
" Julian (Mabel) h1311 Oxford B
" Kath r710 E 74th
" Kath pkr r1233 1st av
" Kath slswn r1341 35th av
" Kath sten r667 Fairview
" Kathleen C sten Okld Dept Pub Health a[illegible] Safety r380 Vernon
" Kath slswn r1341 85th av
" Kath sten r667 Fairview
" Kathleen C sten Okld Dept Pub r380 Verno[illegible]
" Leo A slsmn Zellerbach Paper Co r380 Verno[illegible]
" Leo J (Loretta J) h387 Euclid av

TAKE TEA IN THE TERRACE LUNCHEON
IN THE BASEMENT STORE
The H. C. CAPWELL COMPANY
roadway, 20th, Telegraph OAKLAND Telephone LA keside 1111

ARTHY
o J jr clk r387 Euclid av
onard D (Rose J) h867 Paloma av
tha waiter r1518 4th av
wis mach r1207 Filbert
wis slsmn Shurtz Sign Mfg Co r951 53d
lie (wid Dennis) h1207 Filbert
lie (wid T S) h2914 Ellsworth B
oyd (Mabel) gasmkr PG&ECo h6114 Camden
icile D clk r1965 35th av
ella r1965 35th av
amie h2787 Telegraph av
argt J Mrs r2537 12th av
argt M sten h3815 West
ary Mrs cook r907 Washington
ary (wid C J) h697 Brockhurst
ary (wid T B) r2734 Benvenue av B
ary A r515 Van Buren av
ary A (wid Michl) h2118 Essex B
ary E (wid C F) h1021 Union A
ary H h1258 Park av A
ichl C (Margt) h4106 Culver
ichl J electn r1433 Nielson B
ichl R clk r1024 26th av
ichl W acct r4106 Culver
ilton J signs 1732 Telegraph av r San Francisco
ollie nurse 433 61st
onica r380 Vernon
eal C (Lorene E) slsmn h2315 Calif B
ita (wid John) h2166 E 24th
ora Mrs h2039 47th av
ora (wid Dennis) r2123 E 30th
oliver F jwlr r6475 Outlook av
atk H (May) meat ctr h3419 Pierson

CARTHY RICHARD H (Mary E), Sec-Treas Alameda County Title Ins Co, h736 Santa Barbara Road, Berkeley, Tel AS hberry 2278

ichd H jr stdt r2731 Bancroft way B
obt driver r2827 Richmond av
obt D (Anne) eng h2903 Filbert
ogers (Kath) waiter r3015 Acton B
uth maid 23 Wildwood Gardens Pied
helma sten r2827 Richmond av
hos h91 Linda av
hos (Mary H) h1511 4th A
hos bgemn S P Co r1220 Woods
hos supt Evergreen Cemetery Association r2607 Fruitvale av
hos E mach r980 36th
hos K r15 Sharon av Pied
imothy (Margt) cond Key System h163 Perry
imothy J clk h1024 26th av
imothy R (Kath) pntr h2328 19th av
eronica sten r2118 Essex B
irginia Mrs h2829 Richmond av
Wm h2122 Dwight way B
Wm clk r2123 E 17th
Wm (Theresa) lab r4419 Penniman av
Wm D (Lucille D) printer h1965 35th av
Wm J (Ida) prsmn) h1439 92d av
Wm P (Lettie) clk h877 53d
Cartney see also MacCartney
Amos Mrs h ft McCartney rd Bay Farm Island A
Andw J ironwkr r5460 Foothill blvd
Douglas A annealer r5460 Foothill blvd
John formn Am Manganese Steel Co r5460 Foothill blvd
John G resr 923 Franklin h5460 Foothill blvd
Margt r2243 Blake B
Meda r ft McCartney rd Bay Farm Island A
Pearl r ft McCartney rd Bay Farm Island
Cartor Frank C (Jennie) slsmn h3231 Laurel rd
Carty see also McCarthy and MacCarthy
Alice Mrs tchr Pub Sch rHotel St Mark
Alonzo C (Marion C) carp h1711 E 14th
Amy E Mrs h4464 Pampas av
Anna L mlnr r1170 Powell
Benj lab r5221 Shafter av
Chas (Margt) stmftr h6245 Avenal av
Clyde (Grace) linemn h858 22d
Danl E linemn r2314 Myrtle
Edith nurse r4320 Tompkins av
Ella R Mrs r678 30th
Ellen Mrs h1008 Central av A
Emma (wid J L) h1170 Powell
Ernest S (Ruth) clk h1305 Everett av
Frances mach opr r1315 Poplar
Frank loc eng h1028 Magnolia
Georgia E sten r1021 Leach av
Georgina Mrs h1021 Leach av
Harold J (Gladys) deckhd h1111 Oak A
Harry slsmn h487 43d
Harry H (Marguerite A) h675 44th
Hazel r1507 4th av
Helen nurse r678 30th
J F (Louise) h2087 Delaware B
John D police OPD r969 7th
John H (Mary A) pntr 986 Park A
Lawrence W (Gladys C) h1215 60th av
Louis (Ada) slsmn h1928 California B
Lucile adj Whitthorne & Swan r3206 High

McCARTY
" Margt B Mrs tchr Pub Sch r1221 Shattuck av B
" Marie waiter r907 Washington
" Mayme clk r2878 Telegraph av
" Nicodemus r914 Linden
" Owen r1928 California B
" Paul T driftsmn r3206 High
" Peter E fcty wkr r645 17th
" R B slsmn Fuller Brush Co r1221 Shattuck av B
" Ralph lab r4320 Tompkins av
" Rosa E h5578 Piedmont av
" Sadie (wid R S) h4320 Tompkins av
" Thos E (Mabel) (High Street Super Service Station) h3206 High
" Wm (Eliz C) h4638 Park blvd
" Wm E (Eunice) carp h725 59th
" Wm W (Frances) pntr h2128 Ward B
McCary Harriette S (wid M M) cook h711 35th
" Michl 711 35th

McCASH LINDEN L D (Florence), Licensed Chiropractor, Office Hours 12:30 to 4:30 P M. Evenings (Mon, Wed and Fri) 6:30 to 7:30, Office Closed Saturdays, Suite 305-306-307 Koerber Bldg, 2054 University Av, Berkeley, Tel BE rkeley 0278, h1206 Oxford, Berkeley, Tel AS hberry 2220

McCasker Marion nurse Providence Hospital
McCaskey Norma Mrs maid r596 19th
" Raymond r596 19th
McCaskill Alex B (Birdie) civ eng h5113 Manila av
" Donna E dancing tchr 6037 Monroe av r62 Entrada av
" Doris M tchr Pub Sch r62 Entrada av
" Genevieve priv sec Donahue Hynes & Hamlin r5113 Manila av
" Hugh D clk r62 Entrada av
" Ruth A (wid P F) h62 Entrada av
" Stacyl D sten r62 Entrada av
McCaslin Clifford H (Della) (Okld Adding Mach & Typewriter Co) h3443 Sheffield
" John (Lillian) (Independent Tire Co) h129 Guilford rd Pied
McCastle Saml (Claudie) lab h1040 7th
McCaul see McCall
" Ann tel opr r589 25th
" Bruce (Martha) h476 24th
" Mary L (wid Colin) h589 25th
McCaulay Chas L mach r3930 Lincoln av
" Mary Mrs r2624 67th av
McCauley see also Macauley and McAuley
" Allen G slsmn McCauley's r1000 E 33d
" Caroline B r1811 11th av
" E L h145 Grand av
" Edw F clk r753 26th
" Ethel beauty opr h4125 Montgomery
" Frank lab r769 14th
" Fred J (Lillian) McCauley's) h1000 E 33d
" Jas (Jennie) slsmn h1160 Fountain A
" James I h2935 Garber B
" John (Mary) acct h3321 Brookdale av
" John stdt r2434 Bowditch B
" John P (Kath) mar eng h2607 West
" Martha H (wid G B) h1811 11th av
" Patk (Mary) mar eng; h753 26th
" Rex (Ione) formn Cal Animal Prods Co h425 E 10th
" Robt E (Della G) h870 Walnut A
" Rodney B (Alice M) musician h1143 McKinley
" Wm clk r753 26th
" Wm (Ada) mach h668 42d
McCauley's (P J McCauley) clo 1542 Bway
McCausland see also Maccausland
" Chas E (Corrine) h894 56th
" Harold W (Irene) carp h1308 Blake B
" John C (Laura W) (Okld Pattern Wks) h1441 Delaware B
" Lois C ins r1308 Blake B
" Thos lab r1441 Delaware B
" V E millmn r440 2d
" Walter shtmtlwkr r735 Carmal Albany
" Winston D stdt r894 56th
McCaw see also McGaw
" Alex (Isabelle) auto mech h1309 60th av
" Rose clk r800 Eileen
" Wm N (Effie W) mgr Alto Vista Bldg h1335 Burbank av
McCharles Carl H (Stella B) chemist h2560 Hilgard av B
" John R (Universal Book Co) r2560 Hilgard av B
" Stella B Mrs (Universal Book Co) r2560 Hilgard av B
McChesney Bruce lab r1811 6th B
" Earl M (Mildred) h2641 Channing way B
" Geo G clk r1315 San Luis av
" Harold W (Margt) concrete wkr h1433 Josephine B
" Irene fctywkr r1045 Aileen
" Melvin driver h1045 Aileen
" Robt M r1315 San Luis av
" School 3748 13th av
" Wallace E (Winnie) carp h1315 San Luis av

CARL SALBACH
Originator

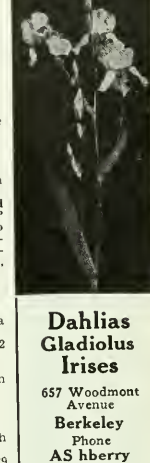

Dahlias
Gladiolus
Irises
657 Woodmont Avenue
Berkeley
Phone
AS hberry
1066

ALCOSTA
Credit
Adjustment
Co.
COLLECTIONS
Personal Call Service
No Collections No Charge
2161 Shattuck Ave., Berkeley
Tel. BE rkeley 1387

FIRST NATIONAL BANK

Broadway
Next to
Post Office
TEL.
HOLLIDAY 1771

THE BOHANNON CANCER INSTITUTE
CANCER SCIENTIFICALLY TREATED
For Further Information See Page 143
1813 University Ave. BERKELEY Tel. AS hbury 6

McChristian Chas (Elida) lab h1121 Foothill blvd
" Ethel I sec J O Bacon r2250 8th av
McCiel Blanche C cash Walsh-O'Connor Co h325 Park View ter
" Jos (Mamie) h1297 58th av
McCleb Morse F (Rita) auto mech h824 18th
McClafferty Park (Marjorie) lab h684 Brockhurst
McClain see also MacLean and McLean
" Chas E (Carrie G) clk h932 52d
" Evaline E (wid C J) r730 9th
" Frank H glazier r2837 Madison A
" Geo R slsmn Reo Motor Car Co r426 Hawthorne
" Jas S (Margie) clk SPCo h1315 Dwight way B
" Lavina J (wid Jos) r730 9th
" Louis L (Helma D) eng h3336 E 16th
" Lydia dom 811 Paramount rd
" Richd (Lucille) h2166 North Valley B
" Wm (Mary) slsmn h3509 Foothill blvd
" Wm N clk h805 Brush
McClaine Millard (Helen) h319 Alcatraz av
McClair Mabelle Mrs h181 Vernon ter
McClanahan Wm (Sarah R) slsmn Real Silk Hosiery Co h1429 34th av
McClara Esther W teller Am Trust Co r1533 Stanton A
" Shurley (Esther) barber h1533 Stanton A
McClaren John L (Eliz) shtmtlwkr h1030 Regent A
McClary Addie C (wid Irwin W) h9615 Cherry
" Archie W (Lucille) welder h731 55th
" L E Mrs sec Linscott Drilling Co r731 55th
McClaskey see also McCloskey
" Frank L h467 Lagunitas av
" Geo H r2330 Parker B
" Geo H jr r2330 Parker B
" Gertrude I Mrs h2330 Parker B
" Lois clk r2330 Parker B
McClaughry Chas D (Bess L) dept mgr H C Capwell Co h388 Belmont
McClausen Walter h1125 90th av
McClay Alan r919 Ensenada av B
" Arth T (Marie) h2583 Cedar B
" L G nurse U of C r2216 College av
" Thos M (Kathleen M) h919 Ensenada av B
McClean Cyril W (Ivey) (Sturgis Probasco & McClean) h523 Farimount av
" Geo A (Rose) h5715 Brookdale av
McCleary Eliz (wid John) r3863 Magee av
" Lee (Jessie B) mach h701 Cornell Albany
" Wm auto mech r909 Bway
McCleave Constance H r2844 Garber B
" Kath clk r2844 Garber B
" Mary T r2844 Garber B
" Thos C (Kath E) phys 400 29th h2844 Garber B
" Thos C jr r2844 Garber B
McCleer Henry C (Emily S) aud SPCo h1145 Amador B
McClees Mary C h251 Monte Vista av
McClellan Clarence A (Dagmar) uphol h2425 Valley B
" Douglass J (Marcella S) slsmn PG&ECo h779 Coolidge av B
" Edw J (Anna C) v-pres Crystal Lndy Co h2919 Adeline B
" Estel J (Laverne) slsmn h1400 Arch B
" Frank (Louise) carp h753 53d
" Gerald J slsmn O F Smith r3350 Brookland
" Harold E slsmn r3350 Brookdale av
" Herbt M (Grace H) prin Part Time High Sch B h1709 Tacoma av B
" Jas h1925 Stuart B
" Kathrina (wid Wm) h3350 Brookdale av
" Lucy h2025 San Jose av A
" R Roy dep sheriff r3350 Brookdale av
" Russell (Belle) asst mgr Glenview br Am Trust Co h2318 Edwards B
" Ruth r1925 Stuart B
McClelland Bruce K (May C) h827 E 20th
" Cora (wid W J) h872 33d
" Dora clk r2021 San Jose av A
" Edith clk r2456 14th av
" Ethel dietitian r396 Hawthorne av
" Isaac H (Lillian) cook h569 63d
" Isaac H jr r569 63d
" John h1521 3d av
" John K (Anna A) fctywkr h2218½ San Antonio av A
" L Delbert auto trmr h2407 14th av
" Robt T (Eliz) h1129 Oxford B
" Wm (Dora) clk h2021 San Jose av A
McClenaghan Cleve G (Linnie M) h376 62d
" Kenneth E r376 62d
" Louis R r376 62d
McClendon Alice M (wid W J) r1727 Marin av B
" Frank W (Lois) restrwkr h2220 Haste B
" Kester K (Sarah) garagemn h5116 Desmond
" Preston (Minnie) h1132 8th
McClenegan Josephine Mrs real est 538 22d
McCleod Duncan v-pres Johnson Gear Co rSan Francisco
" Marie fctywkr r5725 Newman
" Norman r524 8th
McClesky Reuben L slsmn Eureka Vacuum Co r2337 Spaulding B
McClint Charlotte V h2341 Valley
" Edw R r2341 Valley
McCLINTIC PAUL W, Fishing Tackle, Built to Order A Specialty, Rod Fitting Fishing Information, 927 Broadway, B 34, r2341 Valley
McClintock Albt B (Adeline) carrier Okld h1521 25th av
" Aldyth clk r584 12th
" Alice Mrs waiter h4122 Gilbert
" Chas r277 12th
" Edwin C (Ethel) clk r2448 Monticello av
" Frank F (Leta) h545 Haight av A
" Jas H (Nielsine) mgr Normandie Apts 9th
" Mabel (wid Chas r584 12th
" Sidney fctywkr r1339 99th av
" Walter F (Myrtle) br mgr Pon Honor Food Store h5462 College av
McCloskey see also McClaskey and McClusk
" Ann h3236 Foothill blvd
" Carl J (Cecelia) bkpr r1031 59th
" Earl A (Laura) mach h1338 Santa Fe av
" Edw B clk r3517 Adeline
" Eliza maid 89 Hillcrest rd B
" John h4005 39th av
" John B ins r4005 39th av
" N R Mrs waiter r584 14th
" Susan (wid Desaix) musician h2815 Fo av B
" Susan (wid Isaac) h1414 Linden
McCloud see also MacLeod and McLeod
" Adrian pkr r1016 53d
" Ambrose carp h6219 Hilton
" Archie E (Rosebud) auto mech h883 Oak
" Bert (Marie) clk h728 Filbert
" Claude (Mary) lab h1208 Masonic av B
" Jas L clk r2331 27th av
" John C meat ctr r2331 27th av
" John S (Nora E) meat ctr h2331 27th av
" Robt h658 8th
" Rosebud Mrs clk r887 Oak A
McCloy Harry T (Ann) carp h1505 Hopkins
" Jas I (Loretta) slsmn Westn Casket Co h 31st
" Mary (wid Henry) h623 33d
" Violet typist r329 Perkins
McCluen Jas M (Mary E) h1617 50th av
McClung Carl R shoe repr 2377 Shattuck av r2443 Webster B
" Dennis (Jean) h2443 Webster B
McClure see also McLure
" Beatrice clk r812 18th
" Beatrice A Mrs nurse h2733 E 17th
" Benoni H r2836 Derby B
" Chemical Laboratories T O McClure pres 8 Cahill v-pres A J Lacoste sec-treas 6 Bay
" Donald r598 E 20th
" Edw r10620 Hortense
" Ellsworth V auto trmr r8119 Birch
" Emel L r16 Wildwood av Pied
" Fred C mgr Casa Nueva Apts h743 Sa Clara av A
" Fred E (Emma) clk h523 Central av A
" Geo (Virginia) phys h265 Perry
" Geo W (Anna) grdnr h4560 Tompkins av
" Irene R Mrs clo marker h911 Willow
" J Frank (Julia) car bldr h2101 Mitchell
" Jas h911 Willow
" Jas (Jeannette) water tndr h3957 Altamo av
McCLURE JAMES W (Mabel E), Attorney Law, 730 First National Bldg, 1419 Broadway, Tel GLencourt 1250, h250 Grand Tel HOlliday 7253
" John lab r958 14th
" John M (Evelyn B) slsmn J E French h146 Maitland dr A
" Josie Mrs h2209 Ransome av
" Kath nurse r148 Tunned rd B
" Lois E r2733 E 17th
" Lowe A (Mary F) asst supvr ROTC Pub Sc h6425 Chabot rd
" Mabel B Mrs cook h3117b Ellis B
" Malcolm (Winifred) h51 Parkside dr B
" Margt r1428 Alice
" Mary Mrs h1823 Grove
" Mary E h123 Bay pl
" Michl h3334 Harrison
" Obediah A r812 18th
" Pearl h1425 Harrison
" Richd A (Helen) tchr U of C h5871 Birch
" Rita Mrs clk h2819 Richmond av
" Robt E lather h812 18th
" Stuart h598 E 20th
" Thos E gdnr r2541 San Pablo av
" Thos H (Helen A) h739 13th
" Thos O (Georgia) pres McClure Chemic Laboratories h16 Wildwood av Pied
" Walter auto mech r587 24th
" Wayne Mrs clk h3824 Lyon av
" Wm (Sara M) auto trmr h10620 Hortense

for Economical Transportation
CHEVROLET

DEALERS
Cochran & Celli
417 6th and 123 12th St.
Oakland
F. H. Dailey Motor Co.
4117 E. 14th St.
Oakland
Harold D. Knudsen Co.
3330 Broadway
Oakland

for Economical Transportation
CHEVROLET

LURE
m A r593 62d
m J (Florence M) slsmn h2130 E 27th
illis R brkmn r10620 Hortense
lurg Arlie V (Iris G) chauf h3875 Ruby
eorgia G (wid J A) h331 Hillside av Pied
is G Mrs mgr Rudonia Apts r3875 Ruby
ot (Violet) clk h1105 Mound
ra r2491 Ellsworth B
alter (Mary) musician h734 23d
liuskey see also McClaskey and McCloskey
J bkpr Safeway Stores r1076 Stanford
ovis V (Ruth) police OPD h2537 64th av
ank C (Anna) chemist r1952 E 14th
lymond Dorothy r2542 Durant av B
lymonds High School 26th and Myrlte
s H (Annie) civ eng r2725 Hillegass av B
reasure E (wid Vance) h309 Monte Vista
m H (Annie) h2725 Hillegass av B
LYMONDS & WELLS (Wm S Wells Jr), Attorneys-at-Law, 16th Floor Oakland Bank Bldg, 1212 Broadway, Tel GLencourt 0666
ole Cornelius M (Cath) linemn h2024 Myrtle
ollam Albt K (Rosamond) lab h1063 57th
olley Marion r2421 Piedmont av B
ollins Robt F (Gwendolyn) porter h6433 Essex
ollough see also McCullough
red W escrow East Bay Title Ins Co r1909 San Antonio B
orena Mrs r1440 Oak A
M (Angelina) chauf h905 34th av
olum see also McCallum and McCullom
enj M (Ruth H) roofer h1647 10th av
ert (Leona) restr 7310 E 14th h7112 Favor
leveland H (Eliza) carpet lyr h556 47th
iw B (Vivian) real est 365 17th h237 Wildwood av Pied
ohn S (Lucille D) furnace contr h3650 Brown av
aml (Anna) lab h629 18th
eph M (Esther) h3807 Wisconsin
m (Mary) plstr h735 Market
m R (Bernice A) auto wkr h2357 E 20th
omas Anna L sten Calif Asso of Ins Agts r1311 Hopkins
enneth r397 Lenox av
abel Mrs clk h1311 Hopkins
arjorie r1757 26th av
Kenneth chemist Aluminum Cooking Utensil Co r297 Lenox av
omb Carroll L (Bertha) carp h1906 57th av
arroll R clk r1906 57th av
avid A (Mary A) h3858 Brighton av
rank P (Thelma E) h658 28th
osephine S (wid G S) h2443 Derby B
ath Mrs nurse r620 17th
aude S h1242 76th av
helma E Mrs teleg opr r658 28th
m C lab r1906 57th av
ombie Horace E clk r3961 Vale av
ombs Philip J (Margt) h1545 17th av
onaghy Jas h1609 19th av
as chauf r2600 E 14th
onaugmey Lucinda J (wid R L) h1720a Willow A
ellie G bkpr r1720a Willow A
onaughy Ann S Mrs tchr Pub Sch r2821 Hillegass av B
one Eleanor Mrs h3374 Grove B
oniga Harry r5387 Miles av
onkey Geo C (Effie) cond h1644 Auseon av
eo C jr mach r1644 Auseon av
onkie Eliza (wid J M) h3032 Bartlett
elma tchr Pub Sch r3032 Bartlett
onlogue Danl (Sarah) h3137 School
rank (Julia) carp h3018 E 7th
ucille r3137 School
arah E Mrs maid r3137 School
onnoughy Fred B (Lottie) ins agt h5415 Princeton
onnell Ada (wid W G) h2936 Schuyler
lex (Daisy) formn PT&TCo h3795 Piedmont av
halmers (Teresa) h672 33d
avid S (Alice) mstr mar h2060 Pacific av A
ouglas (Gladys) h912 Ensenada av B
dith P r1342 Versailles av A
dw H (Jessie) police OPD h2526 109th av
dw T (Marjorie) clk h872 53d
dw W auto mech r1250 37th av
eo (Jean A) h1024 E 15th
eo (Olive) sta eng h1714 Virginia B
eo (Isabel) engr Andw Raust h2221 E 27th
eo C r1342 Versailles av A
eo F (Ruth L) welder r672 33d
renfall R mech r3795 Piedmont av
azel G sten r3795 Piedmont av
elen F r1342 Versailles av A
iespeth M r2419 Durant av B
orin electn r2321 E 14th
artha C tchr Pub Sch h226 Athol av
fary (wid Harry) r1629 Harmon B
ichl clk h5424 Shattuck av
ildred artist r2920 E 16th

McCONNELL
" Nina (wid Edw) r2410 E 27th
" Roscoe C (Bertie) slsmn h160 E 14th
" Rushton (Eleanor) h1342 Versailles av A
" Thos (Rosa) writer h1468 Excelsior av
" Thos E (Bessie) auto mech h2033 83d av
" Van carp r2936 Schuyler
" Wm (Mary) ins agt h482 Fairbanks av
" Wm E elec wldr r1219 Brush
" Wm F mach r2033 83d av
" Wm T lab r2936 Schuyler
" Wilson clk r4149 E 14th
McConochie Marion Mrs h776 12th
McConologue Ethel Mrs lndywkr h2650 23d av
McCook Zenobia Mrs maid r1120 8th
McCool Jas r2335 Piedmont av B
" Jane r1717 Myrtle
McCoon Otis H (Ida) h978 Scott
McCoppin Margt anaesthetist Merrit Hosp
McCord see also MacCord and McCard
" Albt T (Doris B) clk h115 Nova dr Piedmont
" Alice nurse 6108 Hillegass av
" Bessie Z (wid W R) h2657 23d av
" Calvin J carp h6108 Hillegass av
" Cath (wid Burnside) h2242 San Antonio av A
" Donald L acct r644 Fairmont av
" Douglas H (Lulu T) (F W & D H McCord) h2249 San Antonio av A
" Earle J carp h7210 Hamilton
" Edwin J (Eleanor) dentist h2836 Prince B
" Emmett A (Cora T) h470 Ellita av
" F D & D H shoe reprs 1321 Park av A
" Frank D (F D & D H McCord) h1321 Park A
" Geo R clk r69 Domingo av B
" Jas r1421 E 14th
" Jas B slsmn PT&TCo r69 Domingo av B
" John A (Eliz) carp h3458 Davis
" Jos T (Sylvia M) slsmn h1010 Walker av
" Josephine Mrs clk h486 21st
" Julius C (Lucille M) slsmn Advertisers Supp Co h3979 Delmont av
" Lawrence B (Margt) h644 Fairmount av
" Lucile sten Post-Enquirer r533 Sycamore
" Lulu E sten r2204 E 22d
" M L h1405 Bancroft way B
" Mae Mrs r1916 Cedar B
" Maryce r486 21st
" May h1421 E 14th
" Rivers (Ottilda) slsmn h2512 Foothill blvd
" Robt h2817 67th av
" Robt stonewkr h1347 Hearst av B
" Thos (Josephine) clk h69 Domingo av B
" Thos J (Lillian E) (Eastlawn Realty Co) r San Leandro
" Zidana M (wid S S) h2204 E 22nd
McCorkell Jas A (Annie E) h1319 University av B
" Lizzie h2720 Hillegass av B
McCorkle Cason B stdt h1820 Euclid av B
" Donald H (Ethel) bldg contr 337 17th R211 h38 The Uplands B
" Geo W (Mabel A) tchr Pub Sch h6124 Buena Vista av
" Horace J stdt r1820 Euclid av B
" Jas F (Mary) bldg contr 832 Erie
" John A (Bettie) U S N h627 Lincoln av A
" John N (Fannie) barber 5509 Grove h875 52d
" Martha V sten r6124 Buena Vista av
" Milton F r6124 Buena Vista av
" Robt L pilot Okld Airport r875 52d
" Wayne W tchr U of C h2114 Marin av B
McCormac see also MacCormac, MacCormick, McCormack and McCormick
" Eug I (Leila G) tchr U of C h1404 Hawthorne ter B
" Hattie E Mrs h2345 Fulton B
McCormack Adolph T rigger r226 11th
" Clara Mrs h1084 28th
" Edw sta eng r226 11th
" Ethel Mrs beauty shop 3038 Telegraph av
" John E (Mildred) clk h1541 Cedar B
" Louisa (wid Edw) r226 11th
" Mary h2311 E 23d
" Merton M (Ethel) slsmn h3038 Telegraph av
" Raymond r2601 Channing way B
" Thos garage 5245 San Pablo av E
" Wm J (Louise B) tchr h3815 Ruby
McCormick A Elmer (Myrtle) millwkr h1109 58th av
" Andw V auto mech h1690 69th av
" Anna J Mrs sten Fed Land Bank r2409 College av B
" Beulah cash H C Capwell Co r1328 Pearl
" Cecil M (Ruth M) clk h2724 77th av
" Chas H clk T E Wood r4334 Shafter av
" Chas L (Mary E) collr h1633 34th av
McCORMICK CHAS R LUMBER CO, Wholesale Lumber, 215 Market, San Francisco, Tel DAvenport 3500 (see right side lines and page 176)
" Clara (wid W H) h1421 Benton A
" Danl r624 West
" Danl M (Stella G) cable tester h4044 Walnut av
" Edmund B lab r4044 Walnut av

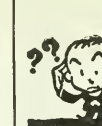

Where to Buy?

=

Consult the Classified Business Lists in This Directory

Foothill Nurseru

THOS. E. HOOPER, *Prop.*

TREES SHRUBS PLANTS

2124 Ninetieth Avenue See Page 159 Tel. TRinidad 98

Your City Directory Answers All Questions as to WHOM You Are Looking For and WHERE They Can Be Found

The Classified Business Section is the Market Place Where Buyers and Sellers of All Kinds of Merchandise and Service Meet

R. L. POLK & Company
Publishers

McCORMICK
" Elaine slswn r477 41st
" Eliz clk r1642 37th av
" Ethel clk r2228 Dwight way B
" Eug A (Margt G) clk Bank of Italy h2039 42d av
" Frances E bkpr Schneider Bros r5233 Wentworth av
" Frank asst mgr Dimond Hudson-Essex Co r477 41st
" Frank H slsmn Rotary Oil Burner r1612 Bonita av B
" Frank M stdt r1727 Euclid av B
" G W auto pntr r1690 69th av
" Geo R (Eliz) electn h1116 10th av
" Grant barber r5651 Foothill blvd
" Harold S (Karl) asst Hudson & Butler h2319 Magnolia
" Helen r1053 59th
" Herbt C (Kate) h715 Brookwood rd
" Herbt S jr (Thelma) h1717 San Jose av A
" Jas (Eliz) police OFD h542 Rosal av
" Jas A stdt r1523 Josephine B
" Jas E (Eleanor) acct h1419 Grand A
" Jas G driver r1203a Park A
" Jas K (Ruby) h1523 Josephine B
" Jean h1534 Arch B
" John gdnr r630 9th
" John (Beulah) h915 Cypress
" John lab r828 Filbert
" John G (Mary E) chauf h5466 Roberts av
" John J (Irene) pntr h1809 Filbert
" John R mech r915 Cypress
" Jos lab r1642 37th av
" Jos A lab r1642 37th av
" Jos W (Margt) firemn OFD h1385 E 27th
" Leland S jr clk r2033 42d av
" Lena Mrs h1642 37th av
" Leo shipwright r103 Bway
" Leroy mgr WUTCo r1942 Univ av B
" Leverna C r915 Cypress
" Lita r589 22d
" Loring O sec Goard Arnold & McCormick r2714 Piedmont B
" Lucy B slswn r5466 Boyde
" Margt Mrs h293 41st
" Mary (wid John) r5466 Boyd av
" Myrtle nurse r1642 37th av
" Robt S auto mech h419 37th
" Ruth stdt r Hotel Carlton B
" Ruth E h1856 Spruce B
" Shelbourne E (Sue) h2927 62d av
McCORMICK STEAMSHIP COMPANY, 215 Market, San Francisco, Tel DA venport 3500 (See right side lines and page 176)
" Steamship Co frt office ft of Market
" Sybil E tchr Pub Sch r293 41st
" Walter printer r1028 10th
" Wm r505 Clay
" Wm C (Mabel) teleg opr h1053 59th
" Wm F v-pres Curtis & Geer r500 Adeline
" Wm H (Adele) mach h571 38th
" Wm J (Daisie) lab h4334 Shafter av
" Wm J slsmn h5466 Boyd av
" Wm O (Myrtle) auto mech h1410 Gilman B
" Wm W (Edith) h1637 Church
McCort T J swtchmn r4504 Walnut
McCosker see also McCusker
" A J clk Ariss-Knapp Co r Redwood Canyon
" Jas patrolmn Munic Utility Dist r Canyon Sta
McCoskey Chas F (Maude M) pkr h1710 Virginia B
" Megginson H (Phyllis) signalmn h2921 60th av
" Phyllis Mrs social wkr Ala City Health Center r 1647 Trestle Glen rd
McCoun Ella r2512 Etna B
McCourt A B Mrs clo prsr r3875 Loma Vista av
" Elmer S (Dorothea) dentist 1209 Lincoln av A
" G T r1800 Madison
" Hugh (Annabelle) eng h3875 Loma Vista av
" Joseph H Camp No 13 USWV 1931 Center B
" Peter chainmn Co Surveyor r3875 Loma Vista av
McCourtney Anna T (wid J F) r612 41st
" Annie S (wid P C) h557 43d
" Bernice A sten r612 41st
" Geo P (Celia) pntr h493 42d
" Jackson (Mae) firemn BFD h2028 Woolsey B
" John H h5347 Golden Gate av
" Mary F Mrs h1016 38th av
" Wm F r612 41st
McCowan Frank (Laura) mach h1440 10th
" Geo (Loretta) pntr h874 44th
" Lott R (Mary) mach h1668 10th
" Margt h2066 Carlton B
" Rebecca Mrs r942 Cypress
McCown Ira L (Wilma D) ins agt h344 51st
" Jay T (Geneve) beauty shop 402 15th 2d fl h725 Central av A
" John S (Maybelle) dancing tchr 645 Fairmount av
" Maude (wid J W) h344 51st
" Maurice J baker r2715 Best av
" Robt (Byrd) h2715 Best av

McCOWN
" Sarah M (wid F O) h1589 Capistrano av
McCoy Andw J (Mary E) lab h3219 Briggs
" Anita Mrs h1716 66th av
" Albt E auto pntr 2562 E 14th r1827 E 2
" Arth C (Ellen) h1910 Fruitvale av
" Arth W (Pearl) h3232 Thompson av A
" Burt A (Harriet L) slsmn Heyman Co Ward B
" Calvin lab h1163½ 7th
" Cath r3232 Thompson av A
" Cecil (Dorothea) slsmn h1010 Fresno av
" Chas A (Eliz) rancher h235 Frisbie
" Chas B (Madeline) slsmn Fay-Holbrook Edith B
" Chas P (Matilda C) h4314 View
" Clara L mgr Park Dwellings Apts h557 Park av
" Clarence (May) clk h2017 39th av A
" Darrel V bus boy r887 Laurel A
" David A (Matilda S) wtchmn h971 75th
" Donald M mach h2818 Acton B
" Edith L Mrs bkpr Dohrmann Hotel Sup r2001 Berkeley way B
" Eliz social wkr Assoc Charities r235 Fris
" Eliz (wid B O) h1827 E 21st
" Elmer B (Louise) slsmn Bkly Rug Wks 49th av
" Elmer G clk r2229 Ellsworth B
McCOY ELSIE HEWITT, School for Dal Eurythmics (Mrs Elsie Hewitt McCoy), Benvenue av Berkeley, Tel BE rkeley 76
McCOY EMMETT V (Marie S), Mgr Broad Grand Branch Bank of Italy Natl Tru Savings Assn, h111 Grand av Alameda AL ameda 3600-J
" Eug L (Alice) miner h1282 Weber A
" Eug R r3222b Briggs av A
" Eug W lab r3219 Briggs av A
" Fannie E (wid H T) h1132 Oxford B
" Francis N (Diamond) h1705 Hopkins B
" Frank clk r1505 Jackson
" Frank drugless phys 519 19th R201 r Angeles
" Frank F (Violet) slsmn h329 Perkins
" Frank M (Georgie) carp h856 21st
" Geo stevedore h1635 Lincoln B
" Geo D tchr Bkly Pub Sch r973 Arlington
" Geraldine M clk Ala br Bank of Italy r Briggs av A
" Grace Mrs slsmn h887 Laurel A
" Grace A Mrs r2320 Webster
" Grace P r4314 View
McCOY GUY R, Attorney-at-Law 804 Ame Bldg, 1540 San Pablo av, Tels HO 5300-5301 r2950 Webster
" Harvey L (Eva) auto tops 1221 8th av E 21st
" Herbt C (Grace) pharm h1432 4th A
" Herman Co (J V McCoy) draperies Alcatraz av B
" Hugh O (Pearl O) h1207 St Charles A
" Irlene r887 Laurel A
" Jacob C h1314 E 18th
" Jas V (McCoy-Herman Co) r6321 Dover
" John C (Eliz L) const eng h1316 St Char
" John H (May) clk h4155 Webster
" L Kent stdt r2462 Le Conte av B
" Lela tchr Pub Sch h3500 35th av
" LeRoy J h2451 67th av
" Mary E (wid A J) h3222b Briggs av A
" Mary L (wid R R) gro 2660 E 16th
" Merle R clk r2660 E 16th
" Patk fctywkr r775 Durant av
" Patk (Bridget) lab h2227 47th av
" Ralph Z (Estelle) dep bldg insp Okld E 16th
" Robt cook h875 Apgar
" Roy (Dulcie) chauf h2157 48th av
" Ruth E sten r1188 Oxford B
" Thos A r4314 View
" Thos F (Charlotte) constr eng h1036 hills rd
" Thos H r2447 88th av
" Thos P lab r3222b Briggs av A
" Walter radio announcer h629 E 19th
" Wm concretewkr h2119 Addison B
" Wm jr stdt r2119 Addison B
McCracken Augusta tchr Pub Sch h2525 av B
" B r184 9th
" Cath A r1547 20th av
" Earl clk r564 Miranda
" Eliz L Mrs drsmkr h2500 Durant av B
" Evelyn r744 Arimo av
" Herbt M clk r564 Miranda
" Jas A (Jessie) chauf h3032 E 19th
" Jane (wid Hugh) h824 E 19th
" John auto wkr r744 Arimo av
" John E (Dorothy G) ins agt h440 Haddo
" John H r1547 20th av
" John M swtchmn r1030 8th
" John N formn r9879 Foothill blvd
" Margt (wid John) r1765 Oxford B
" Molly Mrs h1650 Oxford B

DICKSON & HOLBROOK

SHEET METAL WORK

Warm Air Furnaces — Ventilating

30 Dwight Way BERKELEY Tel. BE rkeley 0347

RACKEN
alter E (Iota) jan h564 Miranda
m J (Evelyn C) dentist 1624 Franklin R1003
1744 Arimo av
radie Jane R (wid M C) h6116 Rockridge
blvd N
argt S tchr r6116 Rockridge blvd N
bt D (Olive E) phys 230 Grand av h140
Alpine ter
raith see also McRaith
orothy r333 Central av A
orothy clk r1821 Santa Clara av A
lw J (Harriet) h857 Cedar A
o E (Nora M) clk h1016 Union A
Geo r1122 Grand A
ise (wid T D) h 1821 Santa Clara av A
raken Peter B (Florence) v-pres Vacuette
Distr Co h778 Calmar av
rary Bernard (Lona) h1131 62d av
rnice social wkr r3601 Telegraph av
as H (Grace) coml rep PT&TCo h2309 Russell B
W h5830 E 14th
s sec Internat Labor Defense r2800 London rd
bt B (Nevada A) slsmn PG&ECo h640 E 15th
os A mach r3815 Webster
m H formn Key System h481 40th
ray Arth (Cassie) h2163 Vine B
ayton E (Rose) U S Coast Guard h7882 Plymouth
w W (Viola M) signalmn h1922 Harmon B
ancis (wid Lawrence) h6923 Halliday av
race G Mrs tchr Pub Sch h3549 Lakeshore
s T (Edna R) signalmn h5455 El Camile av
ath (wid A B) h1989 Hoover av
wrence F (Estella M) jan h319 21st
slie C whsmn r1989 Hoover av
argt H r1989 Hoover av
rea see also MacRae and McRea
th bkpr Straub Mfg Co r2018 E 15th
lth V clk r1638 12th av
mund M (Edith F) h858 Peralta av B
o E (Sarah E) h873 18th
arold S (Edith) clk r1638 12th av
hn J (Anna) (Farley & McCrea) h1312 Acton B
hn J jr serv sta opr r1312 Acton B
os printer h2232 Linden
ouis r2232 Linden
ouise M slswn r2452 Parker B
da Mrs nurse r3644 Lyon av
ary (wid Jos) r2232 Linden
ary A r1312 Acton B
rah E bkpr r2018 E 15th
F Co (W F McCrea, Frank Andrade) window shades 444 E 12th
m F (Lida) (W F McCrea Co) h3644 Lyon av
m K clk r2018 E 15th
m S (Mary K) carp h2018 E 15th
ready Alice h2501 Ivy dr
READY ALICE M. Cashier Wm Cavalier & Co, r9536 Cherry, Tel SWeetwood 2611
arry L (Anna) restr 2640 Myrtle h1314 62d av
reary Howard H (Helen B) h2201 Ashby av B
ouis M (Zola) auto mech h1506 Stannage av B
hos r3815 Webster
m H (Odessa) h481 40th
lla J (wid J E) h3218 Durant av B
reery Edw J carp h2800 London rd
iz M (wid J C) r5632 Kales av
slev P (Emma) supt Air Reduc Sales Co h5632 Kales av
ugh H (Louise H) h1318 Peralta av B
ath R asst librn U of C r1318 Coolidge av B
abel Mrs h1094 56th
hos S A carp r3815 Webster
hos W carp h3107 Wheeler B
Freight Danl (Margt) auto mech h1865 66th av
Grillis Jacob W (Helen) treas West America Air Schools Ltd h3118 Maxwell av
Grimmon Alva C (Lillian H) acct h2112 Alameda av A
Grindle Robt J (Emma R) slsmn East Bay Masonic News h2235 107th av
Groskey Bynum (Cath) cond h5607 Broadway
Grosson Hettie (wid Jas) h5835 College av
as C (Mrs A W Palmer) real est 1959 Shattuck av B
obt caro r914 Linden
Grua Manuel mach h2933 E 7th
Grudden John (Louise) clk h662 59th
ohn C (Mildred) jwlr h2334 Park blvd
ohn M (Louise) clk h662 59th
ouise sten r662 59th
ildred S Mrs sten Bd of Educ r2334 Park blvd
Grum Florence M sten Bank of Italy r573 24th

McCRUM
" J Harold embalmer r573 24th
" Jewell Mrs h1009 Madison
" Robt J embalmer r573 24th
McCrystle Bernice tchr Pub Sch r1428 Alice
McCue see McCue and McHugh
" Geo S (Mabel D) h182 Orange
" Herbt E (Alie) slsmn W H Parker h3408 Laguna av
" Kathleen D r182 Orange
" Marie M (wid J D) h1754 28th av
McCuen Alfd N collr PG&ECo h2644 Dwight way
" Althea sten r2644 Dwight way B
" Chester C (Ena) show cards 357 12th R14 h1219 Carlton B
" Frank A (Ida) h1169 16th
McCullagh Alpea (wid Thos) r1337 Grove B
" Edwin J (Adella B) photog 2039 Shattuck av B h1337 Grove B
" Eliz Mrs h585 41st
" Gavlen F (Avis M) photog h1013 Keith av B
" Kath sten r1337 Grove B
" Minnie A h1426 10th av
" Ruth nurse r1337 Grove B
McCullah L H r947 44th
McCuller Wm C (Anna K) clk h5389 Wentworth av
McCulley Geo F (Marie) beauty shop 1759 Alcatraz av B h1205 Evelyn B
McCulloch Blaine C (Margt) h125 E 16th
" Cleveland M (Mary) auto mech h1229 Ashby av B
" D mach r2329 Valley B
" Grace E nurse 6522 Wheeler
" Lizette (wid J E) h814 Pacific av A
" Mae r125 E 16th
" Michl (Anna) clk h2009 San Antonio av A
" Noble (Margt) blrmkr h3915 Mera
" R E inkmkr r967 Curtis Albany
" Riley G (Ethel E) acct h1610 Cedar B
" Robt E (Cecelia) elec eng h1608 Cornell dr A
" Rose (wid Jas) r1368 Holman rd
" Walter D (Verna) sporting gds 472 10th h3726 Grand av
" Wm C (Marguerite) shtmtlwkr h1344 Virginia B
McCullough Carrie (wid Henry) h1641 Allston way B
" Chas slsmn h1010 Sierra B
" Chas H (Margt R) bldg contr 1634 Berkeley way B
" Clark L clk h3048 Brook
" David C (Mabel) mar eng h2675 Ritchie
" Edmond (Wanda) h1912 Oregon B
" Edna Mrs beauty opr r1909 San Antonio B
" Ethel sten r6554 Whitney
" Eug lab r2036 Channing way B
" Frank W (Nellie) meats 2238 13th av h1424 Everett av
" Gaylor S (Helen) real est 390 17th h1226 Trestle Glen rd
" Hanna r97 Vernon
" Harold r3718 Emerson
" Henry C stdt r1634 Berkeley way B
" Henry J (Stella) h821 Aileen
" Ignatius J trucker r905 Nielson B
" Jean mach r2036 Durant av B
" Jean H (wid Saml) h6554 Whitney
" John E meat ctr r4347 Leach av
" John S (Dorcas) h64 Oakvale av B
" John V tractor driver r905 Nielson B
" Lloyd T (Carra) electn h2926 Eastman av
" Lulu nurse 814 36th av
" Margt J (wid Henry) r3679 Laurel av
" Marie Mrs h556 20th
" Nell br mgr MacMarr Stores r1010 Curtis B
" Olive (wid Jos) h1733 Grant B
" R E slsmn Golden State Cloak & Suit House r1010 Curtis
" Ray r556 20th
" Wava asst adv mgr Capwell Sullivan & Furth r1424 Everett av
" Wm h2367 Woolsey B
" Wm A chauf h1214 Dwight way B
" Wm H (Angelina) chauf h920 37th av
" Wm H clk r6554 Whitney
" Wm P mill wkr r2017 Durant av B
" Wm W h171 Montecito av
" Winfield S drugs 8501 E 14th r8505 do
" Zella Mrs clk h3048 Brook
McCullum Bert electn r3807 Wisconsin
" Jas E electn r3807 Wisconsin
" Robt P lab r1343 51st av
" Wm L mtrmn r506 E 16th
McCully Clarence H (Marie) meat ctr h2690 77th av
" Jas M (Helen) lab h1821 101st av
McCumber John E police OPD h2079 Webster
McCune see also McKune
" Alice stdt r2506 Piedmont av B
" Geo R (Winifred) aviator h537 23d
" Jas mach r439 42d
" Jas W (Mary L) carp h190 41st
" Lawrence B (Ruth) signalmn h5053 Congress av
" Maurine r190 41st

The Curtain Store Inc.

Interior Decorators

Curtains Draperies Upholstered Furniture Oriental Rugs Lamps Shades

520 13th St. bet. Washington & Clay

COFFIN-REDINGTON COMPANY
WHOLESALE DRUGGISTS
401 MISSION STREET
SAN FRANCISCO
DO uglas 9300
1452 Webster Street
Oakland
GL encourt 9335

PARKER-GODDARD SECRETARIAL SCHOOL
The School of Results
Complete Secretarial Training — Day and Night Classes
428 Fifteenth Street OAKLAND Tel. GL encourt 66

McCUNE
" Thos (Mary) tmstr h2424 E 16th
" Walter (Lottie) pntr h2942 Florida
McCunniff John J (Lucy E) cond h1681 Excelsior av
McCurdey Alex (Lillie E) h3136 Birdsall av
McCurdy Arth S sec Neighbor's Lbr Yard h638 54th
" Carlton A (Ethel F) towermn h2222 High
" Chas police OPD r320 51st
" Chas A (Lucy) swtchmn h753 Eagle av A
" Chauncey D (Isabel) mach h10533 Breed av
" Danl R (Emily) shoes 3280 Adeline B h2615 Benvenue av B
" Eliz J Mrs r1052 Annerley rd
" John E (Rose) h5454 Ruth av
" John W (Daisy) h6737 Brookwood rd
" Florence M r2222 High
" Robt D (Miriam) h2401 Warring B
" Roy L (Jennie) auto mech h1442 Delaware B
McCurrie Ann clk r524 37th
" Clifford r3415 Elm
McCurry Orrin R clk r416 Santa Clara av A
" Wm L (Bertha K) clk h4707 Fleming av
McCurty Walter slsmn h1832 Bridge av
McCusker Jas J clk r3312 E 8th
McCUSKER JAMES R (Ida L), Mgr Cherry's (Inc), Financial Service, h3435 Coolidge av, Tel FRuitvale 5545
" John G auto mech r3312 E 8th
" Jos M chauf r3312 E 8th
" Marion S typist r3312 E 8th
" Patk B (Mary) indymn h3312 E 8th
" Thos h2521 Central av A
McCutchan Cletus F sten r414 Grand av
" David r414 Grand av
" John S (Alice B) slsmn Natl City Co h617 Scenic av Pied
" Mary (wid Frank) h414 Grand av
McCutchen Ervyn J (Sadie J) clk h621 Central av A
" J B (Flouris) clk r2524 65th av
McCutcheon Alfd J (Helen M) slsmn Standard Fence Co h4308 Shafter av
" Arth (Louise) slsmn C M Orr h841 52d
" Bert (Helen) teig h6234 E 16th
" Chas H (Agnes) loco eng h5625 E 17th
" Edgar E (Meta) garage 9722 Foothill blvd h9953 do
" John A (Emma) cond h5140 Clarke
" Leland E (Florence) eng h1618 Prince B
" Margt r6234 E 16th
" Margt bkpr r1807 Hearst av B
" Maxie W tractor driver r2524 65th av
" Merle clk Pub Sch r5140 Clarke
" N S pilot Oakld Airport h2524 65th av
" Phyllis M sten r4126 Gilbert
" Saml W staty eng h65 Norman lane
" Thos (Jennie) clk h1807 Hearst av B
" Warner W (Jessie) int dec h4126 Gilbert
" Wm stdt r2250 Piedmont av B
" Wm A r227 8th
" Wm H sec-treas Post-Enquirer Pub Co r227 8th
" Wm J clk r1807 Hearst av B
McCutchin Geo r58 Portsmouth rd Pied
McDade Robt W (Mary) h2027 Austin
" Anastasia Mrs supt Cal Crematorium r760 Santa Ray av
" Wm J (Anastasia) dentist 1904 Franklin R308 h760 Santa Ray av
McDaid Henry A (Adeline) loc eng h2487 Cole
McDaniel Alex C (Edna A) osteo 433 14th R317 h744 McKinley av
" Chas E mldr r878 33d
" Clarence E (Ida) (B & M Foundry Co) h815 Stone
" Clarence G (Florence) h5856 Chabot rd
" Council M (Leal) h930 Larkspur rd
" Don pilot Oakld Airport r2617 Central av
" Dorthy I beauty opr r2410 64th av
" Floyd E (Mary A) agt Mut Life Ins Co h5325 Locksley av
" H Stanley (Elsie) slsmn Melrose Bldg Matl Co h1751 Sausal
" Harold M (Emma) acct h1322 E 33d
" Jerome T lineman r3864 35th av
" Lawrence C tractor mech r2410 64th av
" Lester L (Myrtle) mach h2410 64th av
" Mildred E r1322 E 33d
" Mina A Mrs bkpr S B Lesser h5308 Lawton av
" Muriel Clo prsr r2410 64th av
" Paul C (Myrtle E) radios 1405 23d av h3260 Bona
" Perry chauf r2173 39th av
" Ralph S slsmn Gen Office Equip Corp h1502 Jackson
" Ray (Eliz) mgr Virden Pkg Co h5227 Shattuck
" Richd h1419 57th av
" Robt L (Blanche) lab r2138 19th av
" Ruth W printer h1326 Alcatraz av B
" Tully (Callie) h1043 60th
McDaniels Ada tel opr r6210 Baker
" Eunice stdt r2519 College av B
" Forrest auto mech h239 Foothill blvd
McDANIELS
" Grace r6210 Baker
" Marion stdt r2326 Warring B
" Pearl (wid Geo) h6210 Baker
" Robt h505e 14th
" Robt (Janette) cook h6109 Bromley av
McDavid Annie E (wid John) mgr Ramona h2201 Channing way B
McDearmid Geo E (Helen) h5561 Thomas
" Stanley r5561 Thomas
McDee Cyril H pntr r548 58th
" Jas T (Ethel) h548 58th
McDermed Edmundson W gdnr r1010 Pa av A
" Jos E (Lydia) gdnr h1010 Pacific av A
" Richd G slsmn H G Barneson & Co r Edgewood av
McDermid Daisy I manicurist r2028 Damuth
" Hazel M manicurist r2028 Damuth
" Theo W r2028 Damuth
" Walter (Ada) frt agt SNRRCo h450 40th
" Wm C clk SNRy h450 40th
" Wm W (Etta G) h2028 Damuth
McDermitt Carmen sten r1058 Alleen
" Chrls (Marie) h1058 Alleen
McDermont Albt L tchr Bkly Pub Sch r15 tamont av B
McDermoth Chas A (Helen A) slsmn Sycamore
McDermott see also MacDermott
" Alphonse A bkpr r3025 Linden
" Arth (Ruth) clk h3108 Deakin B
" Aubrey smstrs r6224 Auburn av
" Cath (wid Michl) h3025 Linden
" Chas chauf r1535 28th av
" Chas J (Clara) chauf h3215 E 17th
" Donald J lab r1085 54th
" Earl lab r1734 West
" Edw A (Dolores) mldr h2467 63d av
" Eliz Mrs h1338 Berkeley way B
" Ellen R r575 Jean
" Frances pub sten 475 12th R16 r1027 E croft way B
" Frank (Kath) drill press opr rRFD bx BKly
" Fredk J whsmn r1445 Oak
" Geo lab r2010 Telegraph
" Geo A (Hazel G) meats 4030 Grove Napier av
" Ida D clk r2448 66th av
" J Frank mgr Lewis & McDermott r1029 E croft way B
" Jas mldr r3535 Meadow
" Jas wtchmn h716 25th
" Jas J (Lenna) guard h2051 Pacific av A
" Jane cook r646 16th
" John A r431 40th
" John F (Hannah F) sta opr PG&ECo h 33d av
" John F (Ida) tool mkr h3025 Linden
" Jos clk r3535 Meadow
" Josephine sten r3108 Deakin
" Justin H (Ruth) h141 Alston way B
" Kath tchr Pub Sch r San Francisco
" Kath Mrs h3125 Market
" Marie Mrs h1029 Bancroft way B
" Mary E tchr r4137 Randolph av
" Morris r1338 Berkeley way B
" Paul V installer r4137 Randolph
" Peter J clk r3025 Linden
" Roger lab r823 Franklin
" Romie appr r1922 36th av
" Thos (Julia) clk r874 34th
" Thos F r2010 Telegraph av
" Thos J (Mary C) jnitor h4137 Randolph
" Thos M (Chattie) mach hd h1315 Poplar
" Thos P (Gertrude) h669 Lerida av
" Thos P (Evelyn) mtrmn h2524 98th av
" Ulten P (Elsie) linemn h2532 Coolidge av
" Vincent J (Lulu) butcher h1039 Banc way B
" Wm J (Alice L) h1825 Elm A
" Wm W clk r3125 Market
McDevitt Chas steward h2828 Short
" Olive clk r1507 9th av
" Peter (Cath) lab h526 38th
" Sherman A mech FT&TCo r1507 9th av
" Thos r1415 Harrison
McDiarmid Ann nurse 6426 Benvenue av
" Margt h6426 Benvenue av
McDickin Robt h4374 Howe
McDill Geo W (Lydia) printer h712 39th
" R Verne clk r712 39th
" Wm C r712 39th
McDonagh Ethel Mrs matron Rediviva Soro r2717 Haste B
McDonald see also MacDonald and McDon
" A A clk Hotel Carlton
" Aden A (Mary) h2759 Orange av
" Albt H (Hazel) brklvr h1364 80th av
" Albt R h1716a Brush
" Alex (Nettie F) h2321 Waverly av
" Alex C (Miriam) h5357 Locksley av
" Alex J chauf r2613 35th av
" Alfd J (Alta) welder r1449 7th av
" Alfd R lab r1481 76th av

EAST BAY CREDIT SERVICE

COURTEOUS COLLECTION SERVICE

No Collection, No Charge

210 Henshaw Building
14th and Broadway

Tel. LA keside 6274
LA keside 6275

Oakland
California

DONALD
lice Mrs h381 Belmont
lice Mrs r1628 Church
loysius J (Annie) embalmer h3030 Telegraph av
lta mgr Geo Waterman r814 Excelsior av
mbrose P r822 Walker av
ndw lab r814 12th
ndw Y stdt r2282 Union B
nn Mrs sten r2468 67th av
nn A sten r1941 Blake B
nna h2491 Ellsworth B
nna (wid J A) h3132 Davis
rth (Edna) sta eng h1927 Ashby av B
rth C (Helen) r1214 E 17th
rth C slsmn Berkeley Nash Motor Co r6407 Irwin ct
rth H reprmn PT&TCo r595 37th
elle Mrs h1419 Grand A
elle M (wid A H) h595 37th
alvin M (Dora) h766 13th
ecil (Mary) carp h947 57th
has r2056 San Jose av A
has tmkpr r1042½ Central av A
has A (May) (Hickok & McDonald) h2704 Derby B
has E h1064 Park av A
has E (Bertha) pntr h1439 38th av
has H cable splicer r5455 Lawton av
has S (Emma B) chem eng h808 Arlington av B
hristina (wid Alex) r3423 Alexander ct
hristine M Mrs h583 38th
lara Mrs h440d 40th
lara (wid F O) r436 40th
lara M Mrs (McDonald-Johnston Dancing Sch) h2617 11th av
lyde C (Grace G) office mgr Oliver Farm Equip Sales Co h5524 Lawton av
ora br mgr Margt Burnham r2107 Dwight way B
and (Bernice) h561 42d
avid chauf High Street Coal & Feed Yards r Tregloan pl A
ella (wid John) r1274 73d av
onald A clk r3462 Rhoda av
orothy clk r1428 Jackson
ougald (Helen) carp h3477 Laguna av
uncan A chimney sweep r681 30th
uncan C (Emma J) carp h2020 E 21st
A Miss r Hotel Oakland
arl clo clnr 1327 Peralta h1107 Kirkham
arl jr mach r1107 Kirkham
arl J (Sena) brkmn h1231 High A
dna Mrs slswn r2809 8th av
dw (Jane I) finshr h814 Excelsior av
dw lab r2051 85th av
liz dom 676 Longridge rd
liz A Mrs h681 30th
liz Y Mrs r16 Prospect rd Pied
mily Mrs r1748 24th av
mma S (wid R E) r1412 E 32d
mmett (Ruby O) mach h3657 Sacramento B
velyn clk r3788 Canon av
velyn M indywkr r595½ Beaudry
Virginia r406 43d
lorence r2282 Union B
lorence sten r1941 Blake B
lorence C Mrs C S pract 2140 Shattuck av B R1011 r3529 Emerson
lorence M r540 Wesley av
rank mach h1842 12th av
rank W (Grace A) slsmn h2500 Durant av B
red h673 31st
red h1218 Mound A
red r3423 Alexander ct
red r3645 Grove
red (Dolly) barber h3429 West
red A (Josephine A) used cars 2530 E 14th h2552 Fothill blvd
red E (Anna) h4036 Elston av
DONALD FRED W (Maude M), Industrial Sheet Metal Work, Heating, Ventilating, Hardware, Electric Supplies, Paints, Oils, Oil Burning Hot Air Furnaces and French Ranges, 829 Isabella, Tel LA keside 7328, h2419 19th Av, Tel FR nitvale 4460-J
red W jr musician r2419 19th av
eo D (Daisy V) electn h6225 Hillmont av
eo H ptrmnkr r3909 Clarke
eo L (Lillian) h6100 Foothill blvd
eo R (May) mech eng h5672 Oak Grove av
ladys R art tchr Capwell, Sullivan & Furth r San Leandro
race A Mrs mgr Cambridge Apts r2500 Durant av B
ector r1941 Blake B
elen stdt r2725 Channing way B
elen R stdt r3909a Clarke
enry C florist 5128 Telegraph av r5296 Shafter av
oratio B slsmn Armour & Co r San Leandro
oward (Ella G) tchr h1667 Tacoma av B
ugh lawyer 1924 Broadway R919 r2644 Parker B

McDONALD
" Hugh F (Florence) carp h245 30th
" Ira E (Gertrude B) h1118 71st av
" J A slsmn Calif Hydro-Oil Burner
" J A shipttr r2818 Mabel B
" J C mach r1635 Dwight way B
" J D r Hotel Oakland
" J H r559 16th
" J H h2468 67th av
" Jas (Edith) h355 63d
" Jas r645 Central av A
" Jas (Margt) h3016 E 29th
" Jas r3601 Telegraph av
" Jas clk Am Tr Co r San Francisco
" Jas police r3859 Grove
" Jas solr r1428 44th av
" Jas A (Ellen) mstr mariner h540 Wesley av
" Jas E pres Schuler & McDonald h3423 Alexander ct
" Jas F meat ctr h100 9th
" Jas W (Alice) slsmn h160 Moss av
" Jennie h5363 Safter av
" John r33 Ramona av
" John r710 Harrison
" John (Gertrude) h 822 Walker av
" John (Emma) h1528 4th av
" John h1644 Virginia B
" John r2232 Ivy dr
" John (Martha) h2421 10th B
" John brkmn r1315 Henry B
" John (Florence) slsmn Heating Service Co h1465 1st av
" John wtchmn r2408 E 22d
" John C (Amy) mgr J C Penney Co h332 Pacific av
" John C (Minnie) mech eng h2638 Mathews B
" John C (Edith) slsmn h2915 Filbert
" John C R inspr OPD r2617 11th av
" John D (Virginia) foremn Moore Dry Dock Co h2140 11th av
" John E (Anna) slsmn Armour & Co h27 Portsmouth rd Pied
" John H (Emma) tchr U of C r2401 Ellsworth B
" John H (Cecelia E) welder h6119 Outlook av
McDONALD JOHN J (Alice F), Attorney-at-Law, 1503 Central Bank Bldg, 436 14th, Tel GLencourt 6311, h1032 Ardmore av, Tel GLencourt 3434
McDONALD JOHN J Jr, Attorney-at-Law, 1503 Central Bank Bldg, 436 14th, Tel GLencourt 6311, h1032 Ardmore Av, Tel GLencourt 3434
" John J (Kath) h1319 E 26th
" John J h1045 Arlington av
" John J clk RyMS r1842 12th av
" John L (Cora V) h4361 Montgomery
" John L (Ella) clk h4005 Coolidge av
McDONALD-JOHNSTON DANCING SCHOOL, (Mrs Clara M McDonald, Mrs Jean Johnston), Oldest Established and Best School of Refined and Correct Dancing, Songs, Acting, Ballets and Physical Culture, 2617 11th Av, Tel MEritt 1559
" Jos lab r330 E 12th
" Jos grader Chi Lbr Co r2375 Fruitvale av
" Jos slsmn r100 9th
" Jos window clnr r624 West
" Jos E (Ida) carp h450 E 7th
" Jos H carrier Okld PO r2617 11th av
" Jos M (Kath) h1730 Addison B
" Kath (Clark & McDonald) r5374 Boyd av
" Kath r1534 4th av
" Kath (wid Danl) h2644 Parker B
" Kenneth A (Florence) auto pntr r2603 West
" Lauchey E (Cath) carp h1941 Blake B
" Laughlin (Mary) h3462 Rhoda av
" Lawrence F r3132 Davis
" Le Roy r33 Ramona av
" Leroy J (Lucille) chauf r2608 Wallace
" Leslie h1814 18th A
" Leslie (Edith) slsmn h3788 Canon av
" Leslie E (Mary V) auto mech h2613 35th av
" Lester C (Helen) h450 Montclair av
" Lillian mach opr r8803 Dowling
" Lillian Mrs choc dipper r935 24th
" Lillian (wid Geo) h425 Vernon
" Lottie Mrs h645 Central av A
" Louis carp r3423 Alexander ct
" Lucy (wid John) r1921 High A
" Lucy P Mrs h2040 Channing way B
" Lydia maid 24 Plaza dr B
" M C mach opr r2112 92d av
" M F Mrs r1425 Harrison
" Mabel (wid John) h595½ 43d
" Mabel (wid Thos) h1214 College av A
" Mack W plstr h2303 Filbert
" Margt dom 872 Northvale rd
" Margt clk r521 22d
" Margt Mrs slswn r1418 Bancroft
" Margt tchr Pub Sch r833 15th
" Margt A (wid W S) h2433 Oregon B
" Margt B (wid Jas) h2414 Webster
" Marjorie slswn r921 Mandana blvd
" Marjorie (wid Angus) r542 41st

Arts & Crafts

Agency

Jessie Southern

≋

RELIABLE HELP

≋

Phones LA keside 2221 and HOlliday 1818

≋

314 Hobart

POLK'S BANKERS' Encyclopedia

CONTAINS A FULL AND COMPLETE LIST OF

Banks Bankers Trust Companies Savings Banks in the United States and Canada

ALSO OTHER VALUABLE DATA CONCERNING BANKS

Price $15

Polk's Bankers Encyclopedia Co.

Publishers

431 Howard Street Detroit

524 Broadway New York

Gring's Iricide Co.

KILLS ANTS and All Insects

Spray or Fumigation

Phone
BE rkeley
0790

1809 Bancroft
Berkeley

See Page 146

Judicious Advertising

CREATES
A New Business

REVIVES
A Dull Business

ENLARGES
An Old Business

RESCUES
A Lost Business

PRESERVES
A Large Business

SECURES
Success in Any Business

SAVES
A Failing Business

ENABLES
You to Pay Your Taxes

()

Directory Advertising Brings Satisfactory Results

FARMERS & MERCHANTS SAVINGS BANK

Franklin at Thirteenth Street

A SAVINGS BANK OF STRENGTH AND CHARACTER

McDONALD
" Martha M (wid J F) h3120 Grove
" Martin clk r670 18th
" Martine Mrs cook h670 18th
" Mary (Arno Apts) h833 15th
" Mary A (wid M P) h1842 Addison B
" Mary E (wid Danl A) h3909a Clarke
" May Mrs h2977 Fruitvale av
" Mildred E sten r4351 Montgomery
" Miriam Mrs r738 14th
" Mollie slswn H C Capwell Co r San Francisco
" Morton J A h953 Bay View av
" Murdoch (Loretta) sta eng h3752 Fruitvale av
" Myrle clk r5357 Locksley av
" Nathaniel E (Grace) pntr h3762 Howe
" Neil (Bessie) h1703 37th av
" Norman r2321 Waverly av
" Ollie V (wid Jas) h1727 Oxford B
" P J mech r505 18th
" Patk lab r3016 E 29th
" Paul (Mabel) h630 58th
" Paul (Ruth) chauf h1014 Mound A
" Peter J (Ella) h33 Ramona av
" Rachel W Mrs chemist h1711 Walnut A
" Ralph C (Belle) lab h778 21st
" Raymond slsmn r3788 Canon av
" Richd A (Cynthia A) pres Westn Waxed Paper Co h1038 Ashmont av Pied
" Richd H r680 14th
" Robt r92 8th
" Robt B (Helen) collr h806 Carlston av
" Robt F (Lydia) h5430 Manila av
" Robt H slsmn H Morton & Co r245 30th
" Robt L r1032 Ardmore av
" Robt S (Vera) agt h1442 Morton A
" Roderick O (Kath F) h1726 Walnut A
" Roland J r2858 60th av
" Romauld J (Alice I) ball player h1811 27th av
" Ronald C (Minnie) h633 Sycamore
" Rosa A (wid D W)h3404 Market
" Rose C clk r1119 Outlook av
" Roy h678 18th
" Roy (Roberta) h5626 Oak Grove av
" Roy P pilot Okld Airport r4825 Walnut
" Russell F r822 Walker av
" S E Mrs h1092d 63d
" Saml auto mech r1628 8th
" Sherman lab r2051 85th av
" Simon (Lenora) carp h724 8th
" Stella M r1780 Pleasant Valley av
" Thos (Eliz) lab h964 41st
" Thos P r1528 Alice
" Thos F (Agnes) h277 19th
" Vina (wid Geo) h2736 Montana
" W W h568 29th
" Walter L (Edith) elec eng h3910 Woodruff av
" Walter T (Victoria) h758 16th
" Wesley A (Reta) carp r1504 11th av
" Wesley H (Margt) auto mech h1418 Bancroft way B
" Wm h60 Roble rd B
" Wm (Annie) pipeftr h1648 Versailles av A
" Wm B (Kath) mach h4168 Monterey blvd
" Wm C (Eliz) h1433 Barrows rd
" Wm E h633 Carlston av
" Wm E (Kath) shipwright h5374 Boyd av
" Wm H (Margt) h2428 E 23d
" Wm J mgr Sherman Hotel r808 Webster
" Wm J (Ethel) waiter h1901 Franklin
" Wm S (Addie P) auto mech h105 Nova dr Pied
" Wilmina I r729 Brookwood rd
McDonell Duncan A (Helen B) mining eng h3030 Deakin B
" Duncan J stdt r3030 Deakin B
" Genevieve atndt Fabiola Hosp
" Hattie E tchr Ala Pub Sch h1611 St Charles A
" Mildred h509 40th
" Milton L (Vera) slsmn h663 Fairview
" Roberta F tchr Pub Sch r1611 St Charles A
McDonell see also MacDonald and McDonald
" Alex (Lucy) slsmn h456 40th
" Alice r588 Apgar
" Annabel E r1016 Elbert
" Annie (wid Mac) r920 Paru A
" Ella N (wid J J) r588 Apgar
" Frank C clk h588 Apgar
" Geo (Jeanette) clk h4407 Penniman av
" Grace tchr Pub Sch h550 Lincoln av A
" Harold J (Frances) civ eng h2012 San Antonio av A
" Henry C (Hazel) h5273 Shafter av
" Jas M (Virginia) stdt h2235 Hearst av B
" Jas P police OPD r5161 Grove
" John (Gertrude) brklyr h2341 Valley
" John L clk r5146 Telegraph av
" John R (Adelaide) cond h4119 Agua Vista
" Margt teller E B Municipal Utility Dist r200 8th
" Marie E stdt r5146 Telegraph av
" Mary Mrs h5146 Telegraph av

McDONNELL
" Mary (wid Jas) h739 52d
" Owen (Frances) lab h784 6th
" Sarah maid 344 13th
" Steph (Sarah) gdnr h1675 Centini av
" Thos A dock supt McCormick S SCo r1 Posen B
" Veronica A sten r4119 Agua Vista
" Viola sec Manheim & Mazor r1351 Bates
" Wm W (May B) h2453 Park blvd
McDONNELL & CO, C L Hoffman Resident M Members N Y Stock Exchange, Chic Board of Trade, N Y Cotton Exchan Stocks and Bonds, 436 17th, Tel GLenco 8161, San Francisco Office cor Market New Montgomery, Tel SUtter 7676
McDonough see also MacDonough
" Agnes waiter r775 15th
" Andw T collr r539 30th
" Anne Mrs h3315 Chestnut
" Bernard bowling 578 13th
" Bertram J (Patricia) (Lake Pharmacy) h Athol av
" Cath maid 418 Santa Clara av A
" Cath waiter r773 15th
" Frank J (Vivian) h799 Vincente av B
" Harley h630 52d
" Jas J r1040 University av B
" Jas M (Florence) plmbr h3614 E 10th
" Mark J (Gertrude E) dep County Recor h3709 Grand av
" Melville C (Constance) lawyer 1106 Bv R713 h921 Portola av
" Michl J (Grace) plstr h944 39th
" Mildred r630 52d
" Patricia stdt r1371 E 38th
" Patk H (Georgiana) designer h1371 E 38th
" Patk W (Irene R) mgr Boiler Tank & P Co h561 Kenwyn rd
" Ross (Elsie M) formn Am Bitumals Co r4 Terrace
" Ruth stdt r2820 Derby B
" Sadie Mrs slsmn r644 21st
" Thos F (Margt) lab h2131 Curtis B
" Thos T mtrmn r5229 Claremont
" Wm mtrmn r4732 Shattuck av
" Zelma dancing tchr 2073 Addison B r2 Hearst av B
McDougal Arch B ins agt h1549 Dwight way
" Alex h1127 Derby B
" Claire H clk r1419 Grand A
" Clary (Emily) mach h1127 Derby B
" Garland A (Martha) plant supt Calif Pa Corp h1419 Grand A
" Murray stdt r2311 Piedmont av B
McDougald Mary h568 Fairmount av
McDougall see also MacDougall
" Alex lab r1416 Linden
" Alex plmbr r311 10th
" Benj G archt h35 Oakvale av B
" Danl P tchr U of C r2548 Haste B
" Edw r58 11th
" Frances asst budget officer City of Bkly r Oakvale av B
" G D h145 Lakeside dr
" Jas A (Ada) clk h1501 68th av
" John A (Louisa) ship wkr h2818 Mabel B
" John W doormn r1595 Dwight way B
" Louise P Mrs bkpr Merritt Hosp h778 14th
" Margt G Mrs h1629 Grove
" Mary (wid Angus) r1458 Madison
" Taylor r2717 Hearst av B
" Wm h1748 3d av
" Wm A slsmn h1458 Madison
" Wm B (Alice) miner h1458 Madison
" Wm E G gro 1095 16th h1416 Linden
McDow Rufus E (Marion) mach h3456 Rhoda
" Sarah A (wid T B) h1967 El Dorado av B
McDowell Annie (wid W J) gro 791 12th
" Bert S (McDowell & Ackerman) rSan Lea dro
" Bessie r6024 Monroe
" Chas C (Mildred) barber 2335 Santa Cla av A h1233 Broadway A
" Elsie L sten r3255 Sterling av A
" Geo M (Lila) searcher of records h2538 83d
" Geo W (Helen E) h51 Vallejo B
" Grace mlnr r6024 Monroe av
" Helen M (wid Walter) h1827 Bancroft way
" Irene Mrs clk r826 47th
" J Sherman (Myra L) pres Alta Times-Ste h1501 Fernside blvd A
" Jas mar eng r2801 Ellsworth B
" Jas E (Mary) mtrmn h9272 D
" Jennie (wid J A) h6024 Monroe av
" John (Violet I) acct Hubbard & Co h5 Boulevard way Pied
" John S r1501 Fernside blvd A
" Leonard W lab r9272 D
" M C h1801 Spruce B
" Marjorie E clk r3255 Sterling av A
" Myra (McKeon & McDowell) r1501 Fernsid blvd A
" Ora N Mrs drsmkr h2801 Ellsworth B
" Patk H (Elsie J) h3255 Sterling av A

SPENCER C. FISH INSURANCE COUNSELOR
PROPERLY APPLIED LIFE INSURANCE MEANS
CONTINUOUS HELPFULNESS IN MEETING CHANGING CONDITIONS
736 Franklin St. OAKLAND Tel. LA keside 4600

DOWELL
obt r464 37th
adie E h33 Mesa av Pied
helma sten r2319 Ransome av
iolet r791 12th
V Clifford (Martha G) v-pres-bus mgr Ala Times-Star h2262b San Jose A
Vm C V (Hazel) civ eng h2842 Grove
Vm F mach Colgate Palmolive Peet Co rEl Cerrito
Vm T (Charlotte) h2101 Harrison
Vm T (Ruth) dental mech h7027 Arthur
cAckerman (B S McDowell Howard Ackerman) used cars 9025 E 14th
Drew Anna Mrs r56 Wildwood av Pied
Russell H slsmn h56 Wildwood av Pied
Duff Philip R r1227 95th av
Ray S (Lucy) mtrmn h1227 95th av
Duffee Doris tel opr r485 55th
Elsie Mrs h485 55th
Hazel Mrs musician h780 9th
Landon E (Dorothy) clk h5658 Vicente
Duffie Duncan (Jean H) pres Mason-McDuffie Co Inc and Homes Loan Corp h22 Roble rd B
Edna B r3016 Avalon av B
Sophia B (wid Marshall) h3016 Avalon av B
Duffy Henry L slsmn Appliance Service Co r601 Kains av
Walter h5930 Holway
cDunnough Fred L h2626 Ashby av B
cEckron Albt M welder r5837 Occidental
cEldowney F E Mrs r559 16th
Mary Mrs h514 35th
Thos P (Eva) chauf Okld St Dept h485 34th
cElfresh Frank E carp r1802 13th av
Milton barber r978 40th
cElhaney Ethel mach opr r1904 University av B
Roy h1904 University av B
cElhatton Andw (Ellen) acct h5393 Wentworth av
cELHATTON DAVID W (Margt), Asst Mgr Berkeley Branch American Trust Company, h2488 65th av
cElhenny Jas C (Minnie) acrp h1438 Cottage A
Unetta sten r1538 Cottage A
cElherron Howard meat ctr r966 40th
Jas P (Eli) slsmn h1908 E 38th
W Jas (Eliza) blrmkr h966 40th
Wm boxmkr r966 40th
cElhinney C Melville (Maybelle B) real est 421 19th h10 Loreta av Pied
Frances J (wid F B) r306 Pacific av Pied
Frank D chf opr E B Munic Utility Dist r Lafayette
Glenn (Gladys) pres Bay Counties Inv Properties h2050 Lake Shore blvd
cElly Domingo (Beatrice) lab h1707 65th av
cElligott Frank fndymn r1309½ 95th av
Jos fndymn r1309½ 95th av
Wm fndymn r1309½ 95th av
Wm A (Sarah) lab h1818½ Goss
cElmurry Allen R firemn r1219 West
Leonard E firemn r1219 West
Wm J (Cora) h1219 West
cElrath Alden (Mary) clk h560 27th
Elsie A (wid J E) h541 28th
Marion sten r541 28th
Phoebe sten r541 28th
cElroy see also McElroy
Albt E (Anna H) eng h2808 Chapman
Albt O (Margt) h830 Walker av
Aileen E r210 Perkins
Anna E (wid J E) h210 Perkins
Claudia M r141 Requa rd Pied
Edw O h1443 6th av
Elmer O (Mabel L) welder h2005 E 21st
Ernest A h2840 Encinal av A
Franklin r445 40th
Geo r2618 Durant av B
Geo T (Eliza) carp h2700 12th av
Harold (Flora) h8132 Iris
Harry W (Marie) tinsmth h3207 Sacto B
Henry C (Mary) eng h5468 Wadean pl
Henry L slsmn J J McElroy & Co r567 28th
cELROY J J & CO, Jas J McElroy Pres, Mary A Ryan Sec, Real Estate, Insurance and Notary, 960 7th. Tel OAkland 2156
Jas J pres J J McElroy & Co rHotel Oakland
Jos W chauf h634 45th
Leona Mrs cash F W Woolworth Co r2034a Lincoln av A
Louis pntr r578 20th
Marie Mrs clk r3207 Sacramento B
Perry E electn r1089 57th
Saml r445 40th
Stanley M r1262 62d av
Wm (Minnie) h3270 Encinal av A
Wm C (Ruth) h2034 92d av
cElwain D M (Helen) h2527 San Jose av A
cElwain Edw P (Laura A) interior dec h6117 Racine
McELWAIN
" Fred G pilot Okld Airport r358 Cavour
" Geo (Marie) h358 Cavour
" J S slsmn Eureka Vacuum Clnr Co r2020 Essex
" Melvin slsmn r2020 Essex B
" Neal (Lauretta) h2939 58th av
" Norman M (Genevieve) slsmn h5532 Harmon av
" Virginia sec Kirby Smith r406 43d
" Wm D slsmn Rotary Oil Co h406 43d
McElwaine Dorothy r1142 Foothill blvd
" Wm J deckhd r1142 Foothill blvd
McElwee John (Betty) batteries 1431 Grove r644 14th
McEneany Cath tchr Bkly Pub Sch r2708 Claremont blvd B
" Edw C (Susanna) treas Solano Iron Wks h2524 Warring B
" Garret r2524 Warring B
" Thos E (Mary M) pres Solano Iron Wks h2708 Claremont blvd B
" Thos E jr (Grace) v-pres Solano Iron Wks h2625 Regent B
McEnerney Delia waiter r3601 Telegraph av
" Leo J lawyer r585 El Dorado av
" Mary A (wid John) h585 El Dorado av
" Mary J r585 El Dorado av
" Philip R lawyer r595 El Dorado av
" Rosemary r2531 Ridge rd B
McEnerny see also McAneny
McEnery Henry Rev curate St Augustines Ch (RC) r400 Alcatraz av
McEntee Jas (Mary) welder h874 57th
McEntire Ernest J (Iva) sta eng h3030 Nicol av
McEntyre see also Mac Intyre and McIntyre
" Claude H (Ruby) mgr Westn Loan & Bldg Co h2957 Avalon B
" Danl H (Kath) farmer h2511 College av B
" Doris E tchr Pub Sch r2511 College av B
" Richd M (Dorothy M) clk h84 Yosemite av
McEriane Hugh slsmn r855 57th
McEtchen Kath Mrs r531 Union
McEvers F B mtrmn Key System r1352 98th av
" R N (Grace) h542 25th
McEvilly Jeremiah H (Annie) lab h1619 12th
" Thos mach r1115 Magnolia
McEvoy see also McAvoy
" Ethel L jwlr 5002 Telegraph av
" Hugh (Mary) blksmth h1815 7th B
" Hugh B clk r1815 7th B
" Jay r2620 Bancroft way B
" Johannah (wid Peter) r538 Henry
" Mary D music tchr r1815 7th B
" Wm P brkmn h538 Henry
McEwan Arth R (Pearl) yd mstr h5615 Roberts av
" Effie E Mrs h1820 Clinton av A
" Sidney D (Peggy) h353 Grand av
McEwen Harold R (Doris) shtmtlwkr h6732 Mokelumne av
" John A h476 Chetwood
" John C (Cath) dep Ala Co Surveyor h2900 High
" Robt r2728 Durant av B
McEwing Alex firemn Ala FD
" John (Alice) h1592 Vista
" Kenneth (Minnie) teller Am Trust Co h3425 Rhoda av
" Robt (Elsie) towermn h3208 Washn A
" Robt jr clk r3208 Washn A
McFadden Allan pntr h1206 34th av
" Arletta (wid Frank) h2283 80th av
" Barney wtchmn r661 34th
" Carl W h1639 5th av
" Cath A r863 30th
" Chas B (Hazel D) slsmn h2506 High
" Dennis (Mary) lab h1645 34th
" Edw gdnr r887 Mead av
" Geo N (Lottie) mach h606 30th
" Harry W (Mary) h2918 61st av
" Hugh mach r9241 Sunnyside
" Jas lab h661 34th
" John (Evelyn) chauf h1501 Brush
" John (Ella J) lab h1279 61st
" John D lab r518 6th
" Leslie Mrs sten r1819 7th av
" LeVant M (Hazel E) slsmn h77 Glen av
" Lillian Mrs slswn r1539 78th av
" Louis (Lillian) auto mech h671 62d
" Marjorie L Mrs priv sec SPCo r1348 Versailles av A
" Mary maid 1501 Central av A
" Minnie nurse Highland Hosp
" Morris r2283 80th av
" Patk (Mary) pipefitr h5162 Miles av
" Paul H (Lillian) slsmn h1539 78th av
" Sadie V tchr h1740 Walnut B
" Seth B bkpr r2283 80th av
" Thaddeus W dist supvr attendance Pub Sch r1348 Versailles av A
" Wallace T h1348 Versailles av A
" Wilda sten A G Cook r1639 5th av
McFadyen Harry (Lottie L) h2321 Fruitvale av
" J Guy (Grace) h652 Ensenada av B

DEEP WELL PUMPS
SIMONDS MACHINERY CO.
816 FOLSOM STREET
Phone Kearny 1457

MARKET LAUNDRY CO., Inc.
Largest Japanese Laundry on the Coast—Soft Water System Used
730 MYRTLE STREET
Phone LAkeside 2900

FAIRBANKS SCALES
Oil Engines, Stationary and Marine
Electric Motors, Steam Pumps, Suppli
FAIRBANKS-MORSE & CO.
SPEAR and HARRISON STS.
Phone Davenport 3560
See Page 155
SAN FRANCISC

McFADYEN
" John slsmn r6521 Whitney
" Robt r652 Ensenada av B
" Sarah Mrs r1804 University av B
" Wm W slsmn r2321 Fruitvale av
McFall see also McFaul
" J S (Henrietta) slsmn F H Dailey Motor Co h57 Entrade av
" Jas (Edna) chauf h2067 Encinal av A
McFarlan Chadbourne H r1546 Shattuck av B
" Lillian L Mrs h1546 Shattuck av B
McFarland see also McFarlane and MacFarlane
" Adele I bkpr Wm Haluk r477 Fairmount av
" Alice Mrs h534 31st
" Alice B maid r2578 14th av
" Alice P (wid J H) r5314 Genoa
" Andw lab h820 33d
" Arceneth M (Agnes) janitor h977 Alleen
" Arth A (Emma) confy 2520 Telegraph av
" B F (Kath) h7327 Rudsdale
" C B rElks Club
" Carl L (Louise M) slsmn h1400 Acton B
" Cecil r239 Mather
" Chas L pres Fidelity Guar Bldg & Loan Assn and Fidelity Mortgage Securities Co r2360 Prospect B
" Cornelia r915 Linden
" Cornelius (Lillian) h2859 Morcom av
" Earle J clk r1430 51st av
" Elsie W h275 Park View ter
" Elton B (Genevieve) h1018 Keith av B
" Essie (Zeraline) janitor h1119 8th
" Eugenia Mrs beauty shop 1212 34th av
" Gardner (Emma) slsmn h1523b Bway A
" Gardner J (Lupe) mach h2115 Alameda av A
" Gene h2411 Durant av B
" Geo auto pntr r760 Victoria av
" Geo C (Lulu) h23 Mather
" Geo H (Eliz M) blrmkr h4036 Hopkins
" Gretchen Mrs tchr Polytechnic Coll of Eng rSan Leandro
" Harry E (Margt) carp h10631 Pearmain
" Henry J (Gertrude) slsmn h1219 Walnut
" Howard S (Mary) archt h3853 Fruitvale av
" Jas (Frances) printer h1228 Park A
" Jane r1018 Keith av B
" John (Eugenia) real est 3767 E 14th h1212 34th av
" John G barber r3809 Carrington
" Leicester Mrs r3403 Dimond av
" Louis lab r1819 Brush
" Mary B Mrs r583 28th
" Mary B (wid Jos L) h2360 Prospect B
" Mary J (wid Jos) h1918 Virginia B
" Michl (Annie) mar eng h2534 Grant B
" Pearl mgr Park View Apts r1252 7th av
" R Jos auto mech r1703 Auseon av
" Sherman L (Theo) clo prsr h1176 University av B
" Thos (Ottilia) h2621 Linden
" Thos formn Okld Park Dept r2621 Linden
" Thos C (Esther A) tchr U of C h1879 Catalina av B
" Wm r1006 Market
" Wm A (Jane) mtl fnshr h1708 Auseon av
" Wm C h915 Linden
" Wm E (Louise) seamn h1134 Bancroft way B
" Wm F auto mech r1703 Auseon av
" Winnie M tchr Pub Sch r1202 Wellington
McFarlane Ada Mrs r3221 Briggs av A
" Albt (Hannah M) lab h5532 Doyle
" Anna H sten r5518 E 15th
" Arch wtchmn h634 61st
" Chas E slsmn Acacia Mut Life Assn r5137 Foothill blvd
" Ellen Mrs r1412 68th av
" Irene r540 28th
McFarlin Austin F h1635 Walnut B
" Herbt (Elsie L) asst sec Okld Baseball Assn h2654 Valdez
" Oscar H (Lillian P) soft drinks 1658 7th
McFaul see also McFall
" Alex J (Lillian) h2071 San Antonio av A
" Matthew clk r429 13th
" Thos E (Clara) tile str h2211 Channing way B
McFayden Helen bkpr Berkeley Steel Construction Co h840 York
McFeely Agnes tchr Pub Sch r2915 Market
" Chas H h855 Apgar
" Eliz tchr r5340 Shafter av
" Fredk r5340 Shafter av
" Fredk P electn r2915 Market
" Jas E (May M) supt engrs OFD h5340 Shafter av
" Robt mach h4026 Brighton av
" Susan M prin Tompkins Sch h2915 Market
McFeeters Harold R (Ava) h570 Nielson av B
McFeron John A slsmn r3116 Adams
"Orval (Eliza K) h3116 Adams
McFerran Helen (Helen & Clare Beauty Shop) r160 9th
McFerren Hannah G Mrs C S pract 508 16th R1128 h602 51st
McFerrin Marian R (Marjorie) slsmn G W Caswell Co h3950 Oakmore rd
McFetridge Agnes Mrs h2523 Ridge rd B
McGaffey Chas P lab r543 8th
" Geo M (Sarah E) h2162 Alameda av A
" Wm C (Ida M) slsmn Monolith Portl Cement Co h834 Walker av
McGaffy Chas waiter r1108 Magnolia
McGah Edw tllestr Rigney Tile Co
" Lulu sten r3121 McKellop rd
McGaha Noah (May M) firemn OFD h Florio
McGahey Georgie C clk r2413 McKinley av 1
" Goldie Mrs h2413 McKinley av B
" Jeannette sten r2413 McKinley av B
" Margt clk r2413 McKinley av B
McGaraghan Loretta h1940 Francisco B
McGarbie Andw B (Lillian B) insulator h 38th av
McGarry Andw J (Mae) asst mgr Calif Mate Dealers Assn h3632 Midvale av
" Elinor gift shop 2821 Hillegass av B r R mond
" Gertrude M tel opr r2001½ Prince B
" Norbert A acct r2001½ Prince B
McGarvey Margt I (wid Wm) h2324 Waverley
McGarvie Gordon R stdt r2932 Harper B
" R Beverly sten r2932 Harper B
" Roderick W ins agt h2932 Harper B
McGary see also Magary
" Hugh H (Myrtle V) custodian Pub Sch h Shafter av
" Jas pntr h4421 Webster
" Robt slsmn h512 Fairbanks av
" Sue D D sten Central Natl Bank r5756 Sh ter av
" Walter R (Beatrice) slsmn Peoples Bkg h43 Monte Vista
McGaughey Carl W (Rae T) dentist h1876 Pedro av B
McGauley Isabel bkpr h467 Lagunitas av
" Jas (Helen) h863 19th
" Minna (wid Jas) h2736 Orange av
" Wm blrmkr r732 8th
McGavic Dorothy r130 Parkside dr B
" Fred O (Blanche) h130 Parkside dr B
" Naomi r130 Parkside dr B
McGavin Andw (Selin) firlyr h2011 11th a
" Josias (Kate C) mach h2445 21st av
" Margt Mrs r1530 13th av
McGavock Wm C jr tchr U of C r2433 Dur av B
McGaw Leslie B slsmn h11021 Apricot
" Nelle L r2711 Stuart B
" Opal V asst to dean Coll of Mining U of h2711 Stuart B
McGeary Olive h1383 7th
McGee see also Magee and McGhee
" Agnes Mrs h326 Chester
" Angie Mrs h3834 E 14th
" Annie A (wid J J) r3030 Fair View av A
" Bernard h5518 E 16th
" Beulah Mrs h1704 10th
" Bud (Margt) h2843 62d av
" Cath r2434 Grove B
" Christina (wid F D) r596 43d
" Danl lab r1114 Kirkham
" Ellen (wid Hugh) h5921 Vallejo
" Ethel Mrs h1290 Bancroft way B
" Evelyn Mrs cash J F Hink & Son r Rk mond
" Frank J h596 43d
" Frank U (Sarah) lab h3714 E 12th
" H auto trmr r754 Buena Vista av A
" Harry (Juanita) h201 Crocker av Pied
" Harry C (Carrie L) h1635 Julia B
" Hugh (Sophia) firemn OFD h520 38th
" Ira M (Bertha) barber h2621 75th av
" J A r1800 Madison
" John (Eliz) h862 Walnut A
" John (Lilla L) barber 3537 35th av
" John E (Chloe) slsmn h1238 Masonic av
" John H h3955 Adeline
" Julia M Mrs h2521 Central av A
" Kath cash Capwell Sullivan & Furth r37 E 12th
" Mabel tel opr r1238 Masonic av B
" Mabel Mrs h1731 6th B
" Mary clk r3714 E 12th
" Mary sten h123 Bay pl
" Mary A h2434 Grove B
" Matthew (Esther) shtmtlwkr 1515 14th h6347 Broadway ter
" Nelson C teller Am Trust Co r1635 Julia B
" Park lab r3714 E 12th
" Ralph asoc atty E B Munic Utility Dist Jackson
" Ray (Mabel) confy 4238 Broadway h1290 Ba croft way B
" Ray (Fannie) lab h5420 Miles av
" Rolla W (Mabel) r3206 Mills View av
" Stewart T (Vera) dept mgr Liggett's h Portsmouth rd Pied
" Thos J (Mary E) lab h8121 Idelwood
" Walter L slsmn h3030 Fair View av A
" Wm H mach h3609 35th av
" Wm V whsmn r2843 62d av
" Willie M r3030 Fair View av A

Kling-Dawers Stationery Co.

Office Supplies, Filing Cabinets, Printing, Engraving, Greeting Cards, Party Goods, School Supplies, Rubber Stamps

70 BROADWAY PHONE GLENCORT 1519

eesy Frank r3872 San Pablo av
eorge Chas clk r1128 E 18th
e S Mrs h1128 E 18th
alter R (Ruth L) formn PT&TCo r Orinda
ettigan John (May) concrete contr 4208 Webster
s (Easson F) gdnr h2221 McGee av B
hee Fredk E jan E B Muni Utility Dist 708 Adeline
hn (Julia) h2916 Brookdale av
ary h806 13th
ary E dom 312 Mountain av Pied
ibben Saml J teller Bank of Italy h875 56th
ibbon John r2428 Grove
s E slsmn r2957 McClure
ibeny Clarence E (Hazel) h1220 E 24th
ie A Stuart (Estelle M) slsmn h541 Mer-imac
iffin Jas H S (Lucy) h1924 Vicksburg av
cy Mrs tchr Pub Sch r1924 Vicksburg av
ill see also Magill
flagmn r3208 E 10th
ma M clk r2225b Dwight way B
onzo L (Elsie P) h117 Nova dr Pied
dw (Kath) shift supt PG&ECo h2851 55th av
th (Emma) clk h6036 Colby
th M sten r6036 Colby
eo tchr Ala Pub Sch r2306a San Jose av
rtrude solr r449 30th
adys M tel opr r2225b Dwight way B
S auto wkr r1537 94th
s carp h708 Jefferson
an stdt h1799 Euclid av B
o mach h3952 Ruby
ster (Mary) lab h1537 Holly
mnie P (wid Mark) h2225b Dwight way B
chd C (Edna) h1714 Madera B
r101 Glen av
m eng r2433 Buena Vista av A
m H (Edith) shtmtlwkr h1273 Addison B
illan Eliz A (wid I J) r1531 28th av
ter E asst dept mgr MW&Co r1531 28th av
ank L (Hattie F) ins agt h25 Portsmouth rd Pied
illey Edw (Lila) (Hotel Merritt) h823 Franklin
illicuddy Valentine T r Hotel Claremont B
illis Jane V h2875 Georgia
ctoria r3872 San Pablo av
illivray see also MacGillivray
C (Lillian) h2104 Lincoln av A
rnelia tchr Pub Sch h2125 Harrison blvd
s lab r5000 Webster
ax L (Irene) dept mgr MW&Co h1733 Seminary av
ilvery Ella osteo 1212 Broadway R410 r562 28th
chd r4514 Pleasant Valley ct
impsey Wm stdt r2324 Piedmont av B
inley Edw lab r591 24th
eo h1225 14th
s J (Mozelle) bicycles 1407 37th av h2956 Carmel
eese R (Zella) auto mech h1350 107th av
inn John stdt r2647 Durant av B
inn John shoe repr 8117 E 14th
hn W stdt h1846 Spruce B
aura E stdt r1846 Spruce B
lab r3790 39th av
oy C (Bonnie G) h3958 35th av
inns Addie (wid A W) r918 E 20th
ernice F Mrs (Tri Angle Circulating Library) h291 Lester av
arl W (Eva) pntr h3743 39th av
ath (wid Thos) h1815 34th av
ecil r714 7th av
has E (Edith) lawyer h408 Oakland av
anl R (Frances D) clk r1927 Cedar B
avid R h967 30th
imer (Sylvia) mach h1528 8th av
rank E (Goldie) pntr h1037 E 11th
eo tchr Bkly Pub Sch r953 The Alameda B
eo A (Lillian) h123 Echo av
eo C (Lola) stdt h2519 Ellsworth B
as E (Hava) barber 394 17th h2931 Schuyler
os D (Edith) U S C G h2200 E 17th
illian clk r123 Echo av
ox (Lottie) lab h714 7th av
illard mtlspinner h5739 Holway ct
eal r714 7th av
alph P (Marie A) pntr h3714 39th av
alter J mgr Julius S Godeau Inc r2110 Webster
m gdnr h3531 Davis
m J formn Westinghouse Elec & Mfg Co r1902 Virginia B
m L (Rose F) h366 Alcatraz av
m L jr lawyer r366 Alcatraz av
m V lab r1806 7th
inty Edw slsmn Sparber & Co
ug D r3763 Piedmont av
rank J h910 Castro
amona tel opr h5482 Taft av
aml J (Ethel M) h3763 Piedmont av

McGINTY
" Saml W (Hazel R) slsmn Grandma Cake Co h3223 Deering B
" Virginia Mrs h1630 University av B
" Walter h77 Glen av
" Wm F chf eng Majestic Aircraft Corp
McGlashan Agnes maid 1227 Ashmount av
" Elmore E (Mary) h118 Athol av
" Nona stdt r2311 LeConte av B
McGlasson Chas C whsmn r1659 46th
" Chas H (Bessie G) real est 1659 46th av
McGlauflin Inez E (wid G E) h2322 Russell B
" Irene M sten r2322 Russell B
McGlenn Abt stdt r Bowles Hall B
McGlew Helen D sten r1906 Alameda av A
" John B (Helen) eng h1906 Alameda av A
" Thos G ins agt r1906 Alameda av A
McGlinchey Frank J (Margt) eng h2610 Parker B
" Thos J (Rose C) h1915 41st av
" Wm (Margt) janitor h1305 Center
McGlothlin Elmer J (Mary L) slsmn h5856 Virmar av
" Mary L Mrs mlnr 5699 College av r5856 Virmar
" Myrtle V sten r769 60th
McGlough Rose M sten Don Lee Inc r San Leandro
McGlynn Alma sten r3855 Clarke
" Amy r10425 Russett
" Chas C (Cecile) sta eng h1640 Cedar B
" Frank r3853 Clarke
" Jas r3853 Clarke
" Leo r3853 Clarke
" Leo E (Amy C) formn Morris Draying Co h10425 Russell
" Margt (wid John) h3853 Clarke
" Rose M h1909 Francisco B
" Wm F (Mabel) clk h1436 Grove B
McGoldrick Grace bkpr Goldman's r San Francisco
McGonigal Marie (wid Chas) h918 E 14th
" Wm r1924 University av
McGonigle Chas (Mary) lab h2682 Coolidge av
McGonnigle John (Nora) mtrmn h2939 21st av
" Wm sexton r2939 21st av
McGorty Mary Mrs furn rooms 3515 E 14th
" Michl baker r528 Broadway
" Patk F (Mary) mar eng h3515 E 14th
McGory Eliz sten r2626 Durant av B
McGough John h3307 Flagg av
McGovern Andw J r2760 26th av
" Frank (Nell F) slsmn h607 Beacon
" Gertrude Mrs r1428 Alice
" Irene E r24 Greenbank av Pied
" Jas r3765 Ruby
" Jas J r1919 Grant B
" Jennie F (wid H E) h1518 Blake B
" John h3765 Ruby
" John H (Frances) h5319 Bond
" John J (Margaretha) lab h1239 49th av
" Louise J r24 Greenbank av Pied
" Martin L (Frances M) slsmn Money-Back Smith h2234 14th av
" Nell F Mrs tchr Pub Sch r607 Beacon
" Nora dom 2847 Russell B
" Rose cash Money-Back Smith r3765 Ruby
" Terrence E (Rose) car mech h2575 63d av
" Thos E (Emily A) meat ctr h24 Greenbank Pied
McGovney Dudley O (Laura) tchr U of C h1598 LeRoy av B
" Margarita asst dir research and guidance Bkly Pub Schs r1598 LeRoy av B
" Ruth stdt r1598 LeRoy av B
McGowan see also MacGowan
" Anna cash Jackson Furn Co r670 53d
" Caroline (wid J E) h2936 Hopkins
" Clara sten r104 Echo av
" Earl (Iris) acct h2920 Havenscourt blvd
" Earl bkpr Central Natl Bk r YMCA
" Edith M clk Okld PO r2936 Hopkins
" Edna Mrs r176 7th
" Edw M (Ethel J) (Campus Cleaners & Dyers) h1877 Yosemite rd
" Eliz J clk r2936 Hopkins
" Emerson J (Belle) pharm h216 Mather
" Eug J (Frances) cond h670 52d
" Frank J (Floy) window clnr h2141 10th av
" Frank T ins agt h1726 Dwight way B
" Geo L r2908 San Pablo av
" Henry slsmn A Levy, J Zentner Co r Hotel Roosevelt
" Hugh B (Anna) florist Okld Park Dept h104 Echo av
" Jas J slsmn Dodge Sweeney & Co r630 Madison Albany
" Jas L lab r689 16th
" Jos (Nell) slsmn h704 14th
" Kath h2610 Etna B
" Kath (wid Chas) r1077 Harvard rd Pied
" L Mrs clk r1719 Oxford B
" L E h1717 Euclid av B
" Louis J (Grace) clk Bkly PO h1726 Dwight way B

FRED T. WOOD COMPANY---Oakland's Leading Realtors

HOMES AND HOMESITES — SUBDIVISIONS — BUSINESS PROPERTY

Main Office, 1801 Franklin Street, Oakland

Telephone HO lliday 3700

National Credit Service Co.

(Licensed and Bonded)

Collections
Attachments
Credit Reports

No Collection
No Charge

Oakland Office:
371 17th St.
Phone
GLencourt 4781

San Francisco
Office:
995 Market St.
Phone
GAfield 0999

Judicious Advertising

CREATES
A New Business

REVIVES
A Dull Business

ENLARGES
An Old Business

RESCUES
A Lost Business

PRESERVES
A Large Business

SECURES
Success in Any Business

SAVES
A Failing Business

ENABLES
You to Pay Your Taxes

()

Directory Advertising Brings Satisfactory Results

HOMES — INDUSTRIAL — COUNTRY — BUSINESS PROPERTIES

W. C. GLASSON COMPANY

REALTORS

815 East 14th Street SAN LEANDRO Tel. TR inidad 6

McGOWAN
" Lyda E cash Post-Enquirer r2936 Hopkins
" Margt V Mrs priv sec C H King Estate r6100 Majestic av
" Martin V h6100 Majestic av
" Milton E clk r2148 Buena Vista av A
" Minnie smstrs r1131 Evelyn B
" Miriam r6100 Majestic av
" Robt J (Clara) millwkr h1330 8th
" T J slsmn Kemper Radio Corp r420 Moss av
" Warren E (Lavinia) h2226 E 17th
" Wm J (Fay) lab h788 8th
McGown Albt E chauf r1322 60th av
" Malcolm E lab r1322 60th av
" Margt (wid Malcolm) h1322 60th av
McGrade Frank A (Mildred) slsmn Pac Elec Motor Co h805 59th
" Hugh J cigars lobby 475 12th r5515 Picardy dr
" Sarah C (wid Wm) h805 59th
McGraf Jos r1106 Jackson
McGrail Albt L (E Maude) agt Conn Mut Life Ins Co h1437 Nielsen B
" Albt L jr clk Bkly PO r1437 Neilson B
" Kath stdt r2528 Ellsworth B
" Thos A (Margt) cigars 2513 Shattuck av B h2528 Ellsworth B
" Thos M jr stdt r2528 Ellsworth B
McGrath see also Magrath
" Agnes r3223 Elmwood av
" Alfd W (Pearl) firemn BFD h3025 Wheeler B
" Anna E (wid Christopher) h1211 Blake B
" Beth D sten r2332 12th av
" Chas A electn r3027 Wheeler B
" Danl F (Alice) agt Prudential Ins Co h7969 Ney av
" Donald mar eng r3536 Telegraph av
" Earl r1392 10th
" Edw M auto mech r565 27th
" Edw M printer 1226 Fruitvale av
" Ethel G r1321 El Centro av
" Eva Mrs h840 15th
" Florence M clk E B Utility Dist r3210 Elliott
" Frank H (Dorothy O) inspr Oakld Health Dept h2218 12th av
" Frank M (Mary) firemn BFD h2129 Ashby av B
" Geo lab r475 44th
" Gertrude clk r85 Garland av
" H J r138 E 12th
" Harold stdt r2722 Bancroft way B
" Harold I stdt r1613 Grove B
" Harry H (Effie L) (Calif Fuel Co) h1811 Berkeley way B
" Henry H agt Prudential Ins Co r Lakeside
" Jas trucker r371 13th
" Jean maid 444 Wildwood av Pied
" John A (Ida) (St George Hotel) h735 Stratford rd
" John P J (Zella) miller Morehouse Mustard Supply Co h3536 Telegraph av
" Jos lab r485 40th
" Margt (wid P J) h1401 Santa Fe av B
" Mary (wid Wm) h3027 Wheeler B
" Mary R Mrs tchr Pub Sch r1420 Jackson
" Mary r2756 Grove
" Michl J olmbr 2756 Grove
" Nellie J fur fnshr r3211 Liberty av A
" Philip (Mary) h1412 Jackson
" Philip jr r1412 Jackson
" Richd A (Norma V) h2924 Ashby av B
" Robt J seamn r6166 Contra Costa rd
" Ruth R r735 Stratford rd
" Steel Co (W E McGrath) 354 Hobart R306
" Stella J (wid W J) h6166 Contra Costa rd
" Thos r85 Garland av
" Thos (Annie) coremkr h442 E 16th
" Thos jr ironwkr r442 E 16th
" Thos J (Eliz M) collr h1613 Grove B
" Virginia clk r1211 Blake B
" Walter J capt OFD r6166 Contra Costa rd
" Walter J (Esther) shade mkr h1928 E 23d
" Wm E (Anita) (McGrath Steel Co) h5353 Shafter av
" Wm H (Mary M) 1st asst chf OFD h3210 Elliott
" Winifred sten h3312 Loma Vista av
" Zella A Mrs beauty shop 3536 Telegraph av
McGrattan Patk Rev pastor St Barnabas Ch (R C) h1427 6th A
McGraw Elva B asst Alameda Co Probation Officer h1015 Hollywood av
" Eug I r24 Napier
" Florence D r1021 Colusa av B
" Fred r5332 Shafter av
" John B stdt r825 60th
" John E (Marion) iron wkr h1095 7th
" John J (Henriette) plstr h825 60th
" John T (Mildred C) clk h569 66th
" Jos T h3121 McKillop rd
" R Geraldine tchr Pub Sch r1015 Hollywood av
" Thos S (Margt) h5332 Shafter av
" W Harold civ eng h1021 Colusa av B
McGreal John J (Margt) clk h1521 Grant B
McGreehan Frank h2440 9th B
McGreer Arth r2941 Harper B
McGREER
" Chas F (Mildred) stillmn h9706 Los Ang
" Chas M h2941 Harper B
" Earl h680 14th
McGreevy Charlotte Mrs clk Wm Franklin Walnut
" Wm clk r701 17th
McGregor see also MacGregor
" Agnes priv sec Travers, Landels & W r472 Hanover av
" Albt A boatkpr Assoc Stdts U of C Glasscock av
" Annie (wid Bruce) h2203 24th av
" Arch M (Margt) formn Oliver United Inc h1840 9th av
" Arth M (Maria) h2164 Encinal av A
" Blair (Amelia) colr h3103 Telegraph av
" Chas M (Lina) bldr h356 Wildwood av
" Chas P refrig eng r3618 Telegraph av
" Charlotte r356 Wildwood av Pied
" Donald carp r1505 57th av
" Donald (Sarah) lawyer 436 14th R1203 Brooklyn av
" Earl P (Lydia) shtmtlwkr h684 Apgar
" Eleanor h520 Forest
" Ellen (McGregor & Jensen) r3014 Hopkin
" Harry M (Lena) h1832 Pacific A
" Jas M slsmn r523 Kenmore av
" John electn r7218 E 14th
" John F baker r1505 57th av
" John M (Dorothy) h1120 12th
" Lillian h5766 Foothill blvd
" Malcolm T (Eliz) h2906 73d
" Margt A sten r1840 9th av
" Nan fctywkr r2164 Encinal av A
" Norman (Louise) jan h1505 57th av
" Susan fctywkr r2164 Encinal av A
" Wm (Mary) pipeftr h1642 Bway A
" Wm (Marion) plstr h3219 Briggs av A
" Wm F (Bertha) sta eng h2164 Oregon B
" Wm T stdt r2164 Oregon B
" & Jensen (Ellen McGregor, Johanna Je beauty shop 3014 Hopkins
McGrete Albt (Lilabel) pntr h1837 66th av
McGrett Edith clk r744 3d
" Isabelle h744 3d
" Mamie nkr r744 3d
" Mary clk r744 3d
McGrew Alice (wid Francis) r3675 Maple a
" Arth F eng r1415 66th B
" Edw A (Ophelia) waiter h1141 91st av
" Emma M (wid John) h1415 66th B
" Frances L r1415 66th B
" Homer L welder r2520 9th av
" J Francis clk r3675 Maple av
" John C (Laura) signalmn h546 E 11th
" Mary E dean A to Zed Sch r2601 Darby
McGrill Christine (wid Wm) h1378 Burbank
" Doris F sten r1378 Burbank A
" Wm A bkpr Bank of America r1378 bank A
McGrogan Jas W (Carola) chauf h7863 W
McGroren Edmund T (Jessie) slsmn 1 Moreland dr A
McGrury Frank W (Greta E) clk Oakld h824 105th av
McGuckin Henry J auto asmblr r3692 1 belle av
" John J (Helen J) printer h3692 Maybell
McGue Geo H (Nellie) elegormn h438 E 15th
" Geo H jr (Gertrude H) firemn OFD 1 26th av
" John J (Mildred) firemn h113 7th
McGuffick Ethel C (wid Geo) h3121 Lew av B
McGuffin Maury G (Dorothy B) (Frui Electric Co) r2866 E 16th
" Robt J (Fruitvale Electric Co) r2866 E 1
" Willie L (wid J R) h2866 E 16th
McGuigan Frank stdt r2601 Durant av B
" Henry H slsmn Riggs Optical Co r San F cisco
" Wm (Janet) wtchmn h6221 Hayes
McGuiness Alice cash r225 E 12th
" Gertrude r225 E 12th
" Jos mach r225 E 12th
" Mary sten r225 E 12th
" Mary H (wid M) h225 E 12th
" Richd court reporter r225 E 12th
" Wm clk r225 E 12th
McGuinn Elena (wid H R) h532 Glen View
" Helen M sten r532 Gen View av
" Jas H (Mayvelle) sta eng h2228 Spaul av B
" John liverv stable 209 Washn
McGuinness Albt L (Dorothy) dentist h478 I banks av
" Eliz J (wid John) h615 Central av A
McGuire see also Maguire and Merguire
" Agnes restwkr r827 18th av
" Barney L (Elma) h530 E 21st
" Beatrice r37 Rio Vista av
" Belle Mrs h2177 Allston way B
" Carlos T stdt r2177 Allston way B
" Chas E (Vivian) (McGuire & Co) h887 45

CAPWELL SULLIVAN & FURTH
85 Departments . . . including Downstairs Store
Clay, 14th and 15th Streets · OAKLAND · Telephone HOlliday 3131

IRE
s J r2522 68th av
s M (Florence) dredgermn h900 39th av
a H tchr Bkly Pub Sch r924 Vermont
(Susie) millwkr h3416 Coolidge av
B (Frances) h1812 Brush
F sta opr Van Fleet & Durkee r955
ains av Albany
R slsmn Roos Bros h2871a Hopkins
in J (Gladys) clk h2741 67th av
(wid Michl) r2741 67th av
er J (Helen) h3315 Claremont av B
lyn R clk r2741 67th av
chauf r725 Brockhurst
ncis J mach r2741 67th av
ncis M chauf r534 E 18th
nk E (Grace) lawyer 1106 Bway R408
5695 Chabot rd
nk W mach h2420 65th av
d (Cora) plmbr h2336 13th av
s (Julia) h725 Brockhurst
ry lab r1364 93d av
Mrs r2511 Channing way B
r584 14th
h9925 Gould
(Margt) mach h1924 Curtis
H pntr r5764 Peledeau
T (Gladys) firemn Emyvlle FD h5833
allejo
n M slsmn Am Hoist & Derrick Co r San
rancisco
n J r2513 Central av A
n J (Margt M) millhd h3900 Brookdale av
h E (wid Thos) h2701 Woolsey B
la clk r705 Pomona B
lian nurse 1921 E 31st
rgt tchr Pub Sch r924 Vermont
rgt B r3720 Telegraph av
ry hair drsr r2522 68th av
ry (wid John) h1501 51st av
ry E (wid Nathaniel) h3117 38th av
hl J (Pauline) acct SOCo h5739 Morse dr
hl J sewer contr r1483 Hopkins
ar P (Barbara) formn Pub Schs h2381
08th av
k h2522 68th av
k J carp h490 41st
k J (Josephine) stmfitr h534 E 18th
l B chemist r2701 Woolsey B
lip h5831 Vallejo
lip r5764 Peledeau
lip (Emma) tanner h2122 Dwight way B
ymond A (Elaine) ins agt h2369 Le Conte
v B
hd D (Marie L) h3443 Harlan
hd J stdt r2177 Allston way B
t stdt r2324 Piedmont av B
ne L (wid J L) mgr Wayne Apts h3720
elegraph av
M shop mgr Singer Sewing Mach Co r3720
elegraph
as D (Mary A) shingler h1231 75th av
os G asst slsmgr Calif Wire Cloth Co
624 Brooklyn
os H jr dentist 426 17th R703 r2701
Woolsey B
os M (Mary) furn fnshr h1931 Myrtle
os T (Louise B) drugs 1400 Market h2750
2d av
torine bkpr G Bonora Co r725 Walla Vista
n (Margt) h37 Rio Vista av
n lab r2126 88th av
n F r3909 Brookdale av
n J (Victorine) (McGuire & Co) h725
Valla Vista av
n J h1502 Stanford av
n J (Elsie) mach h729 27th
n P stdt r458 37th
n T (Mae) autowkr h719 43d
Co (G E and W J McGuire) steel drums
t Shellmound av
uirk Chas clk r929 33d
nald C r24 Montell
ris A r24 Montell
rl r3907 Piedmont av
tthew P (Harriett) electn h24 Montell
ttie M (wid John) h811 54th
urn Lillie Mrs h2841 West
urrin Edw J (Alice) pres-genl mgr McGurrin Motors h219 19th
ank E (Jane) h Sequoyah Hills
GURRIN MOTORS, Edward McGurrin Jr, Pres-Genl Mgr, Distributors Reo Motor Cars, 3300 Broadway, Tel HOlliday 3211
urty John r816 Grove
dney A (Vera) florist h1925 Grove
ushlon Edw (Rose) baker r541 Hobart
winn Jas (Mary) lab h1115 Addison B
affie see also Mahaffie
o W (Crisley) collr PG&ECo h1687 69th av
ace stdt r1223 Oxford B
an H (Nellie M) (McHaffie's Drug Store)
h1223 Oxford B

McHAFFIE'S DRUG STORE, John H McHaffie Propr, Prescriptions, Toilet Articles, Cigars and Stationery, 2100 Vine, Berkeley, Tels BE rkeley 0933 and AS hberry 2520
McHale Cath F r1267 58th av
" Edw (Anne) inspr Key System h1710 96th av
" Geo B jan h1267 58th av
" Geo J clk r1267 58th av
" Jas clk r484 Cavour
" Lawrence clk r484 Cavour
" Mary R Mrs clk h484 Cavour
" Phillip E indymn r6001 Ross
" Roy M (Louise E) petroleum eng h5711 Clover dr
" Wm J floor lyr r484 Cavour
McHamilton Ella (wid Jas) r596 36th
McHan W J mgr California Ins Agencies r San Francisco
McHardy Albt (Jean) mtrmn h2032 13th av
McHarg Faith r2155 Rosedale av
" Jas (Helen) h2155 Rosedale av
McHarry Arth H (Charlotte) h2401 14th av
" Charlotte Mrs tchr Pub Sch r2401 14th av
" Mary (wid Isaac) h2230 14th av
McHarvey Alice J (wid C P) h908 Everett av
McHatton Dora B clk r2934 E 23d
" Robt L Rev (Eva H) h2934 E 23d
McHenry Ada Mrs h1830 Addison B
" Arth stdt r1830 Addison B
McHENRY ARTHUR J, Stock Broker Wm Cavalier & Co, r825 Calmar av, Tel GLencourt 3571
" Bell E (Alice J) h145 E 15th
" Carl r3006 Ashbrook ct
" Chas E (Irene) lab h1022 88th av
" Clarence Mrs h2524 E 15th
" Edw J (Nora) comp Post-Enquirer h859 Warfield av
" Edwin V (Edna) slsmn h811 Prospect av
" Ethel C r1820 West
" Frank (Estelle) h2200 High
" Frank T (Addie) h786 Calmar av
" Jessie D Mrs tchr Pub Sch r742 Rand av
" John (Frances) h1578 Scenic av B
" John jr photog r1578 Scenic av B
" Lorraine (Ella) h3006 Ashbrook ct
" May Mrs r9520 Sunnyside
" Merl clk r2800 Claremont blvd B
McHENRY R S CO (R S McHenry), Real Estate, 396 17th, Tel GLencourt 1431
" Russell S (Irene) (R S McHenry Co) h680 Calmar av
" Sophie Mrs h2266 47th av
" Vincent J asst to supt of printing U of C h544 Crofton av
" Walter G (Jessie S) slsmn h735 Hillgirt clr
McHolland Hal D (Esther) dept mgr Okld Chamber of Com h750 Rand av
" Jos D (Laura B) clk h750 Rand av
McHoul Alex (Eliz) h1433 Edith B
" Alex F (Harriet E) bkpr h Mountain View av nr Leona
" John (Ruth M) mach h100 9th
" Margt r1433 Edith
McHugh see also McCue
" Alma T nurse inspr Bkly Pub Schs r2410 Dwight way B
" Cath C Mrs r136 Montecito av
" Chas H (Alma) h2410 Dwight way B
" Fred stdt r2227 College av B
" Geo (Josie) firemn OFD h2024 88th av
" Geo H (Nellie) h438 E 15th
" John asst supt Co Surveyor r1398 8th
" Josephine (wid John) h5525 Claremont av
" Patk J (Eliz) firemn h2044 45th av
" Patk M Rev pastor St Jarlaths Ch h3300 Fruitvale av
" Richd (Margt) lab h1715 38th av
" Saml A watchmkr h861 46th
" Thos (Ellen) lab h3450 35th av
" Wm (Marjorie) firemn OFD h2864 Birdsall av
McHughes Evelyn Mrs h3512h E 12th
McHuron Andw H (Frances D) h3002 Bona
McIlhany J E slsmn Boorman Lbr Co r Hayward
McIlmoid Rufus (Vonnie) h371 38th
McIlquham Jean M supvsr Saml Merritt Hosp
McIlree John C gas sta 4302 San Pablo av
McIlroy see also McElroy
" Florence P Mrs clk Ala Municipal Elec Light Plant r2510 Central av A
McIlveen Robt (Marie) eng h2687 Ritchie
McIlveen Wm G (Ella) firemn OFD h3250 Maple av
McIlvoy Wm F (Addie) h2716 San Jose ave A
McIlwain see McElwain
McIndeor John (Ardie M) h1116 Myrtle
McIndoe Jas K (Janet) h2137 Woolsey B
" Robt (Jeanie) ydmn h644 Gilman B
McInerney Benj (Helen) teleg opr h767 54th
" Betty musician r767 45th
" Edith (wid John) h3663 Foothill blvd
" Eva I (Mills Pat's Tea Room) r750 54th
" Frances h750 54th
" Frank clk r1537 37th av

B. AND M. CHEMICAL COMPANY, LTD.
MANUFACTURERS OF
Lacquer Thinner
Lacquer Colors
Paint Remover
Lacquer Wash Thinner
Lacquer Remover
Paints and Varnishes
4244-46 East 12th Street, Oakland
Phone FR ultvale 8003
B&M PRODUCTS

GLEN TAYLOR SCHOOL
for Girls and Boys
Pre-Primary Through Junior High
Military Department and Supervised Athletics
1015 Sherman St., Alameda
Tel. AL ameda 0100
See Page 174

Day Sessions "Create an Earning Capacity" Evening Sessi

HEALD COLLEGE

Stenographic, Secretarial, Commercial, Administration

Established 1863 Oakland, California Phone HI ghgate 0

D. E. French

Real Estate

Insurance

Loans

Financial Center Bldg. 405 14th St.

Tel. GL encourt 6541

Judicious Advertising

CREATES
A New Business

REVIVES
A Dull Business

ENLARGES
An Old Business

RESCUES
A Lost Business

PRESERVES
A Large Business

SECURES
Success in Any Business

SAVES
A Failing Business

ENABLES
You to Pay Your Taxes

()

Directory Advertising Brings Satisfactory Results

McINERNEY
" John B (Cecil A) carp h3752 Magee av
" John P (Eleanor E) clk h2156b Clinton av A
" Mary (wid Patk) r1205 106th av
" Michl clk r1537 37th av
" Nora tel opr r1537 37th av
" Ralph lab r1537 37th av
" Sarah (wid Danl) h1537 37th av
McInerny see also McAneny, McEnerney, McInerney and McNerney
" Jos T (Margt S) slsmn h660 Beacon
McInnery Hugh (Dorothy) acct h2622 Washn av
McInnes Geo (Margt) mach h731 Foothill blvd
" Una (wid K M) r3615 Midvale av
" Wm K bldg contr 578 62d
McInness Danl E barber r1929 Berkeley B
McInnis see also Mac Innis
" Colin (Annie) carp h2445 Andover
" Geo E (Frances) asst cashr h1519 Commerce way
" Gertrude Mrs h5247 Locksley av
" J Eliz typist r5247 Locksley av
" Jos (Agnes C) carp h2707 8th av
" Margt bkpr r739 Foothill blvd
" Mary C nurse r739 Foothill blvd
" Michl A (Emma J) pres Harrington-McInnis Co h739 Foothill blvd
" Michl A jr printer r739 Foothill blvd
McInroy Geo B mgr Hotel Harrison h1415 Harrison
McIntier Henry W slsmn A E Norman h627 51st
McIntire Austin G custodian Pied PD r229 41st
" Beulah L cash C N L Ins Co r594 Kenwyn rd
" Clarence (Georgiana) circulator Examiner h1102 25th av
" Earl stdt r2426 Bowditch B
" Eug W (Beulah L) genl agt C N L Ins Co h594 Kenwyn rd
" Frank C (Jessie L) bldg contr h2409 Dwight way B
" Genevieve Mrs tchr Pub Sch r1228 Glen ave B
" Kenneth K stdt r2409 Dwight way B
" Ora J (Edith) moulder h4730 Bond
" Walter E (Genevieve) civ eng h1115 High ct B
McIntosh see also Macintosh and Mackintosh
" Agnes L (wid Chas) h2232 San Jose av A
" Allen K clk r1816 Carlton B
" Andrew J (Nellie) h3345 Farnam
" Anita Mrs clk r5839 Bond
" Arth M (Alice) phys 2121 University av B R216 h2915 Pine av B
" Benj H lab r1925 Chestnut
" Betty sten Donahue Hynes & Hamlin r1833 Fruitvale av
" Clayton A (Lillian E) ticket collr S P Golden Gate Ferries r2304 Auseon av
" Chester A carp r2551 Bartlett
" Chester R h4323 Townsend av
" D Bird (Eva) h2551 Bartlett
" David (Betty M) carp h1221 Santa Clara av A
" Duncan A (Jeanne M) drugs 5671 College av h2339 Prince B
" Frank M (Margt) eng h1833 Fruitvale av
" Harriett H cash r1543 Spruce B
" Isaac T (Mary E) h1925 Chestnut
" Ivy M Mrs h3820 Brighton av
" J Donald (Vera) br mgr F W Woolworth Co h2524 San Jose av A
" Jas elec eng r210 E 15th
" Jas gdnr r2141 Emerson B
" Jas I (Eva) (Tuttle Cheese Co) h508 Athol av
" John H bus opr Key System r Hayward
" John R (Viola) millmn h5027 E 14th
" Lloyd W (Joy) carp h5027 E 14th
" Mack (Ollie) fndymn h1136 Campbell
" Margt (wid John) mgr Carlton Apts h2860 Sacramento B
" Martha Mrs cafeteriawkr Pub Sch r402 45th
" Mary (wid Henry) r1928 Berkeley way B
" Mary E h2231 Durant av B
" Mattie (wid W A) h1816 Carlton B
" Mildred stdt r2519 College av B
" Monroe lab r1925 Chestnut
" Myrtle tel opr r3820 Brighton
" Phyllis M sten h1543 Spruce B
" Robt M carp h402 45th
" Walter r107 13th
" Walter (Vivian) slsmn h2868 Telegraph av
" Walter with Mackay Austin Valve Co r193 Delaware B
" Wm (Grace) waiter h1827 Addison B
" Wm C slsmn (Louise) h1625 Jaynes B
McInturff Harry L (Medora B) newspaper dlr h3315 Adeline B
" Maudie C h1008 Jefferson
McIntyre see also MacIntyre, McEntire and McIntire
" Agnes h8516 Birch
" Alba E (Frances) h2612 75th av
" Albt L r522 42d
" Allen S (Hattie) restr 1937 San Pablo and 2542 Telegraph av h841 Athens av

McINTYRE
" Anna n1448 Jackson
" Annie r577 29th
" Annie clk r322 Foothill blvd
" Arch C (Anna B) h53 Wildwood av Pied
" Arch L clk h4211 Hollis
" Arth B (Lela) mach h2408 McGee av B
" Austin G (Julia A) juvenile officer h231
" Bert r3437 Sheffield av
" Bertha Mrs tchr Pub Sch r El Cerrito
" Betty Mrs clk r2210 Haste B
" Carter G mgr Frigidaire Corp
" Constance r5245 Manila av
" D h1815 Oakland av Pied
" D W mach r584 12th
" Danl S marine eng r577 29th
" Eleanor r4801 Park blvd
" Emily (wid J R) h522 43d
" Geo (Josephine) mldr h9530 Walnut
" Harold (Fannie) h4424 Ygnacio av
" Hattie F r841 Athens av
" Hattie L (wid C W) r128 Caperton av
" Hilda (wid J K) h5807 Fleming av
" Hugh (Ann) clk h322 Foothill blvd
" J R Douglas (Genevieve) ins agt h1432 G B
" Jack P (Alma) welder 1040 38th h4814 Lau av
" Jas h750 12th
" Jas (Anne) acct West Coast Soap Co h 69th av
" Jas electn r577 29th
" Jas lab r2230 17th av
" Jas (Evelyn) mech h4140 Montgomery
" Jas E (Eliz) X-Ray techn M A Shade & E h129 Frisbie
" John (Jennie) h4801 Park blvd
" John mldr h5925h Bromley av
" John E (Frances A) h1206 Trestle Glen
" John P r3931 Clarke
" Jos h2829 Benvenue av B
" Kathleen clk r522 42d
" Kenneth h414 Lee
" Lavon R sten r231 41st
" Leo J (Nellie J) plmbr h1373 E 33d
" Lillian h2437 Sheffield av
" Mary h1484 7th B
" Mary h577 29th
" Mary stdt r2531 Ridge rd B
" Mary Mrs mgr Skyline Apts r4188 Park
" Mary B r2230 17th av
" Mary E (wid Edw) r139 Frisbie
" Nell D (Mary) slsmn h4188 Park blvd
" Patk J (Rose) driver h2230 17th av
" Robt H (Ivanora) lab h1731 California B
" Robt W (Eliz) stdt h2210 Haste B
" Sophia tchr r2241 College av B
" Steward D h3486 38th av
" Thos r568 12th
" Warren C r841 Athens av
" Wm mach r1951 69th av
" Wm (Eliz) whsemn r4340 Redding
McIrvin Clyde E (Helen) collr h721 40th
" Helen clk r721 40th
" Laverne E mach r721 40th
McIsaac Alice sten r2909 San Jose av A
" Jos A florist r4460 Howe
" Mary E h4460 Howe
" Rhoda r1830 Addison B
" Thos B (Alice) mach h2909 San Jose a
McIver Isabelle H Mrs h2605 Haste B
McIvor D G (Flush-A-Way Chemical Co) r Shattuck av B
" Donald G (Mae) (McIvor & Risener) real 1952 Shattuck av B h511 Santa Barbara B
" & Risener (D G McIvor, D P Risener) est 5101 E 14th
McJunkin Henry S supt Garwin Auto W r1935 Carlton B
" Ruth E nurse r416 Hawthorne av
McKaig Jannett F r6143 Chabot rd
" Reginald H (Martha) ins agt h3400 Haley
McKain Jas h3100 College av B
" Sarah sten r2015 Stuart B
McKale Frank (Mary) housemover 2317 Ade
McKalip Emma Mrs cafeteria mgr Pub h242 John
McKalip John R (Dawn) h59 Echo av
McKallor Eliz (wid E P) h3310 Kansas
" Henry T (Ida H) carp h2231 E 39th
McKane Robt (Jennie) printer h872 Mead av
" Sarah r2015 Stuart
McKaown R E indywkr Guarantee Lndy Co
McKarg Ada Mrs h2823 Grove
McKasson Dorothy V r2028 46th av
" Helen L clk r2028 46th av
" Jas C (Gertrude) blksmth h2028 46th av
McKay see also Mackay, Mackey, Mackie, Cay, McKee and McKey
" A shipftr hlpr r3017 Stanley av
" Alice clk r516 32d
" Arth J (Lillian G) h438 36th
" Arth V (Glennis L) h2320 65th av
" Barbara stdt r110 The Uplands B

THE OAKLAND-CALIFORNIA TOWEL CO.

Telephone LA keside 2711

Rents Towel Service—White Coats—Aprons—Napkins—Linen

RENT! WHY BUY?

LAY
arence K serv sta opr r3932 San Juan
ra P Mrs tchr Pub Sch r3055 Hopkins
avid A (Annetta M) carp h2932 San Juan
onald F (Jennie) h516 22d
tw L (Helen) auto repr 252 23d h3329
Octavia
iz (wid Wm) r4288 Montgomery
ther V bkpr Homestead Bldg & Loan Assn
r1539 Adeline
rances Mrs walter h9632 E 14th
ancis E (Josie) h1064 Trestle Glen rd
eo gdnr r2543 Grove B
eo A (Eliza) h110 The Uplands B
eo C mach r2615 Ritchie
eo E (Mildred) civ eng h1012 Harvard rd
eo L (Zedna) h2250a San Jose av A
eo W (Edna) h1723 Pacific av A
rayce E r6042 Allston av
H Mrs tchr U of C r1611 Oxford B
elen E sten r3932 San Juan
Frank (Eva) slsmn h2840 Seminary av
Stuart (Sarah E) slsmn h6420 Telegraph av
s (Martha) jan r1108 Filbert
s B (Irene) mfrs agt h3048 School
an tchr Pub Sch r3055 Hopkins
sse C (Lydia) mach h5829 Shattuck av
hn (Lillie) gas sta 6630 E 14th h4200 Redding
hn C jan r1026 Brush
hn G (Cora) h3055 Hopkins
hn W (Hazel H) stdt h1611 Oxford B
s (Maggie) lndymn h736 17th
enneth G vet h2235 Bancroft way B
arie (wid Harry) r3029 Grove B
ary Mrs clk h2267 E 21st
ary (wid Robt) h2615 Ritchie
erle S r5316 Miles av
itchell C deck hd Pac Coast Aggregates r Redwood City
yron M (Evelyn) lab h2521 Orange av
yrtle sten H W Brunk r658 28th
eil (Mollie) plmbr h1334 Hopkins
eggy lndy wkr r738 17th
emsen P (Eva K) slsmn h6050a Monroe av
ichd mach h658 28th
ichd H (Kittie) porter h 930 Chester
obt M (Ena) lather h2763 Pleasant
olph clk h2609 22d
tewart L (Garnett) pntr h3020 Harper B
usan (wid Alex) h1539 Adeline
hos W (Flora) clk h3121 Minna av
alter (Augusta) pipeftr h1447 83d av
m (Teresa) foremn Okld Park Dept h2926 Chestnut
m mach r1431 Derby B
Kea Wesley J (Eliz) clk Okld PO h3051 Maple av
Kean see also McKeen
lan C r1001 Morton A
onald J (Bessie L) h864 Walnut A
lien D nurse Highland Hosp
eo A dist mgr East Bay Municipal Utility Dist r1216 Versailles av A
uy J (Laura) supvr Western Elec Co h3032 Arizona
ugh N (Ella) optom 1419 Bway R612 h5544 Lawton av
rene nurse r3451 Piedmont av
as E (Sallie) carp h1001 Morton A
ohn G lawyer 436 14th R1021 r1001 Morton A
ary E h2616 Ashby av B
innie E tchr Ala Pub Sch r1216 Versailles av A
l Dunwoodie dentist 1412 Park R9 A r1216 Versailles av A
hyllis dancer r3032 Arizona
erdinal D (Louise) clk h3231 Garfield av A
Vm pump opr East Bay Municipal Utility Dist r Walnut Creek
Vm G (Myrta L) customs inspr h2717 Derby B
Vinfield M (Grace) asst cash Am Trust Co h3229 Thompson av A
Keany Andw glasswkr r5112 Grove
dw M (Effie) real est 2133 University av B h2554 Haste B
laurine social wkr r2554 Haste B
Kechnie Donald (Beatrice) h6756 Manor Crest
Kee see also Mackay, Mackey, Mackie and McKie
Beatrice Mrs beauty shop 2488 Channing blvd r2016 Rose B
Bernice tel opr h1530 Ward B
C R (Charlotte E) h1032 Mariposa av B
Chas B (Charlotte) pres Markeeson Inc h2748 Ritchie
Charlotte (wid John) h1058 San Antonio av A
Claire M sten r1412 45th av
Constance stdt r2636 Hillegass av B
Cora C Mrs h2624 39th av
Cyril M (Reba) pntr h6210 Laird av
Donald sec-treas Kalif Corp r San Francisco

McKEE
" Dorothy r2930 35th av
" E Loraine emp PT&TCo r1530 Ward B
" Edith tchr Ala Pub Sch r San Francisco
" Esther beauty parlor 51 Grand av h30 do
" Frank (Dorothy) adj Okld-Cal Towel Co h594 41st
" Harvey slsmn J Tochterman r1432 Grant B
" Hazel E stdt r1810 Euclid av B

McKEE JAMES A, V-Pres Sunset-McKee Salesbook Co, r2101 Livingston, Tel FR nitvale 1010

" Jas A r3223 Central av A
" Jas A jr printer r2101 Livingston
" Jas R (Mae N) mfrs agt h2440 Cedar B
" Jane h905 Chestnut A
" John (Irene) h1715 Sacramento B
" John (Mary) clk h1235 Holman rd
" John (Beatrice) ins agt r2016 Rose B
" John mtrmn r4903 Telegraph av
" John E (May I) electn h1612 45th av
" Jos J S (Ida) pres Flexamel Sign Mfg Co h906 E 19th
" Loraine tel opr r1530 Ward B
" Lynn S clk r1612 45th av
" Mae Mrs br mgr Mulkey Mattress Co r2440 Cedar B
" Martin stdt r2440 Cedar B
" Mildred L supv nurse Highland Hosp
" Pliney V (Rachel) slsmn h2930 35th av
" Rexford B (Winifred) h1727 Mountain blvd
" Richd h964 The Alameda B
" Robt E (Range & McKee) and pres Central Tire Co Inc r3675 Lakeshore av
" Rose r905 Chestnut A

McKEE SALESBOOK CO, Frank H Abbott Jr Pres, Jas A McKee V-Pres, Wm H Fischer V-Pres, 2101 Livingston, Tel FR uitvale 1010

" Stewart A (Cath) auto mech h586 41st
" Tasheira & Wahrhaftig (A G Tasheira Matt Wahrhaftig) lawyers 1212 Bway R1708
" Warner C (Dessa) slsmn h534 Zorah
" Wilfred A (Sarah J) ins h2709 Dwight way B
" Wm A r3875 Lakeshore av
" Wm K (Sarah A) h3875 Lakeshore av

McKeegan Dora A (wid J J) h4139 Gilbert
" Edw J J clk r4139 Gilbert
" Emmett R (Merle) (Bastian & McKeegan) r608 Jean
" Florence M sten r900 Warfield av
" Francis P r900 Warfield av
" Frank J (Nellie) h900 Warfield av
" Margt sten r900 Warfield av
" Melrose P (Eleanor) meat ctr h2607 Milvia B

McKeehan Marie nurse r1805 Park blvd
" Porter (Marie) dentist 1805 Park blvd h1800 Lakeshore av

McKeely Domingo lab r1707 65th av
McKeen see also McKean
" Geo E slsmn r Hotel Menlo
" Robt waiter r721 Brockhurst
" Wm J (Nella) auto trmr h7626 Hillside

McKeeney John carp h291 Lester av
McKeever see also MacKeever
" Campbell B (Pearl) h525 6th
" Ellen Mrs h3274 Nicol av
" Frances M Mrs r2520 82d av
" Frank mach h87 Vernon
" Genevieve tchr Pub Sch r Hayward
" John A (Emily) hdw 3920 Hopkins h2736 Nicol av
" Margt clk r2736 Nicol av
" Robt L clk h857 Apgar

McKeighan Pauline h2315 College av B
McKeirnan see also McKiernan
" Cath E r1351 18th
" Geo F carp r1351 16th
" John B wtchmn h1351 18th
" Matthew J (Lena M) meter mech h2036 40th av

McKellar Alex (Nannie) h812 Fruitvale av
" Frances A gold leaf ctr h2249 San Antonio av A
" Marjorie J nurse h325 Park View ter
" Robt H (Maude) stmftr C T Boell Co h3568 Boston av

McKelligan Alvin S (Bertha) clk h1839 Tacoma av B
" Emily r1839 Tacoma av B

McKellips Danl C (Nellie) eng h4734 Edgewood av
" Elsie Mrs h2329 Bancroft way B
" Henry S plmbr 2944 College av B r3040 Fulton B
" Loretta Mrs h3040 Fulton B
" Robt C lawyer r2329 Bancroft way B

McKellops see also McKillop
" Byron L r1497 Oak
" Henry J (Emily) h1497 Oak
" Henry J jr clk r1497 Oak

McKellow Eliz r2723 Regent B
McKelly Dorothy clk r1921 108th av
McKelting Donald clk h5300 Holland

McKelvey see also McCalvy

Maxwell HARDWARE CO.

13th, 14th and Washington Sts.
Telephone GL encourt 1860

General and Builders' Hardware

Tools, Crockery, Glassware, Silverware, Kitchen Utensils, Cutlery, Stoves and Ranges, Paints and Varnishes, Electrical Appliances, Washing Machines, Vacuum Cleaners, Electric Lighting Fixtures, Radios, Fireplace Furnitures, Floor and Table Lamps, Golf, Athletic and Sport Goods, Camp Equipment, Luggage and Leather Goods.

POLK'S BANKERS' Encyclopedia

CONTAINS A FULL AND COMPLETE LIST OF

Banks
Bankers
Trust Companies
Savings Banks
in the United States and Canada

ALSO OTHER VALUABLE DATA CONCERNING BANKS

Price $15

Polk's Bankers Encyclopedia Co.
Publishers
431 Howard Street
Detroit

524 Broadway
New York

FONG WAN
Herb Specialist

Neither too old nor too young

Fifteen Successful Years in Oakland

HOURS:
9 A. M. TO 7 P. M. DAILY
SUNDAYS 9 TO 12

Consultation Free

576 Tenth St.
OAKLAND 3767

Judicious Advertising

CREATES
A New Business

REVIVES
A Dull Business

ENLARGES
An Old Business

RESCUES
A Lost Business

PRESERVES
A Large Business

SECURES
Success in Any Business

SAVES
A Failing Business

ENABLES
You to Pay Your Taxes

()

Directory Advertising Brings Satisfactory Results

Protect Your Income - With a Non-Cancellable Policy
The Pacific Mutual Life Insurance Company
1220-27 Central Bank Bldg., Oakland Phones: GLencourt 7676 and 76

McKELVEY
" Chas A (Annie) custodian safe deposit vaults Am Tr Co r915 San Benito rd
" Maud Mrs h809 Grove
" W T slsmn Weaver-Wells Co
McKelvv Janet B sten r879 52d
" Wm H mattressmkr h879 52d
McKemy Dwight clk r1942 24th av
" Retta (wid Frank) h1942 24th av
McKenna see also McCanna and McKinnie
" Betty sten Pacific Coast Auto Assn r3532 Redding
" Carrie Mrs r1051 7th av
" Cedric stdt r2395 Piedmont av B
" Edw F (Loretta) clk h2446 Byron B
" Frank (Veronica) buyer Capwell-Sullivan & Furth h241 Frisbie
" Geo A h1919 Hearst av B
" Gertrude egg candler r3532 Redding
" Henry A (Cath) cable splicer h1901 E 28th
" Jas (Mary) formn Cal Cotton Mills h1011 Cotton
" Jas E mach r844 Spruce B
" John printer r1334 Park av A
" John J (Frances) meat ctr h676 12th
" John L (Marie) porter r523 53d
" John S (M Irene) h1842 Irvington
" Jos lab r1015 Cotton
" Laura G office mgr E B Field Co h133 Lake
" Marie J Mrs sten r1004 Cotton
" Marion nurse h479 Merritt av
" Mary dom 250 Perry
" Mary A sten r2121 Roosevelt av B
" Michl S (Anne) agt h2121 Roosevelt av B
" Norbert S clk r2121 Roosevelt av B
" Patk (Eugenia) gdnr h3325 Boston av
" Peter cigars r1805 7th
" R A h1951 Chestnut B
" R E Mrs slswn F W Woolworth Com
" Regina bkpr Colgate-Palmolive-Peet Co h2243 Derby B
" Stella C (wid Francis) h1066 Glendora av
" T Floyd r1018 Mandana blvd
" Thos H (Gertrude J) h3532 Redding
" Vera bkpr r1919 Hearst av B
" Vincent gdnr r6614 Dover
" Wm R (Margt) mgr Rivoli Theatre h1593 University av B
McKennett Robt C (Roberta) eng h2521 Central av A
McKenney see also McKenna McKinne and McKinney
" Berne Mrs h2501 Woolsey B
" Chas r2501 Woolsey B
" Chas H (Madeline) tailor 3006 Telegraph av B h2726 Prince B
" Clara garmtfitr r3740 Harbor View av
" Doris sec Bkly Community Chest r2501 Woolsey B
" Elmer (Mabel) h3521 Redding
" Eula Mrs h239 Foothill blvd
" Florence Mrs h1113 Poplar
" Floyd L journalist h1322 Peralta av B
" Gladys tchr Bkly Pub Sch r2501 Woolsey B
" Jas r239 Foothill blvd
" Jas A (Florence W) phys 577 14th R307 h2727 55th av
" Jesse Govt inspr r2124 Blake B
" Johanna E Mrs r1541 Virginia B
" John P r2727 55th av
" Louis M (Dorothy) auto mech h3232 Randolph av
" Lyola D clk h308 Oakland av
" Mary Mrs r239 Foothill blvd
" Maude (McKenney & Gilbert) r3161 College av B
" Olive J Mrs h695 24th
" Roy (Ruth) chauf r5112 Bond
" Ruth r7837 Locust
" Wm I r239 Foothill blvd
" & Gilbert (Maude McKenney Jennie Gilbert) restr 2901 College av
McKeniff Theresa (wid Jeremiah) h1623 Grant B
McKennit Peter cigars 1764 7th r1805 do
McKennon Margt r1230 3d av
" Wm H (Frances) slsmn r728 30th
McKenny A P h1425 Harrison
" D W (Clara) shoe repr h730 Oak
McKenry Lotta r2304 Jefferson av B
McKenty Albert (wid Duncan) h1623 85th av
" Geo lab r1623 85th av
" Hugh P clk r1623 85th av
McKeny Geo W (Florence) shoe repr r730 Oak
McKenzie see also MacKenzie
" Albt L (Mary) steward h2034 90th av
" Alex r1804 Harrison
" Alex boilermkr h3921 Laguna av
" Alex servicemn Excavating Equip Dealers r6621 Dover B
" Alex A (Zorka) steam shovel eng h816 E 18th
" Alfd (Sallie) lab h1942 E 25th
" Anna Mrs h486 63d
" Archie porter Nurses Home Fabiola Hosp

McKENZIE
" B H Mrs sten U of C r2461 Hilgard av
" C Albt h1386 Hearst av B
" C S h2454 67th av
" Colin h782 Fairview
" Colin R phys 1640 10th av
" David pntr r520 22d
" Dorothy h3220 E 16th
" Errol H slsmn r481 Capital
" Ethel M Mrs bkpr Inter City Pub Co r Nicol av
" Florence nurse r467 Chetwood
" Fredk W (Eliz) h1228 Santa Fe av B
" Geo W (Eliz J) gdnr h1428 Allston way
" Gordon (Ramona) tchr U of C h2520 Hil B
" Gordon civ eng h6304 Dana
" Grace sten r1945 11th av
" Harding A (Ethel) h5850 Birch ct
" Harry S (Madeline) auto mech h1000 Ap
" Jas (Josephine) bkpr h2062 64th av
" Jas B (Jennie E) h556b 41st
" Jas P (Laura) ry inspr h1412 McGee av
" Jean r Hotel Carlton B
" John vocal tchr 1804 Harrison
" John A (Faustina) eng h2445 24th av
" John D lab r2028 Market
" John G (Frances J) electn h2830 Minna
" John W (Luella M) slsmn h1625 Santa C av A
" Jos L (Katie E) waiter h2115 21st av
" Kate (wid J J) h2028 Market
" Kenneth (Kath) iron mldr h826 20th
" Kenneth jr (Zella) ship wright h826 20th
" Lewis acct r2315 College av B
" Lois stdt r2267 Hearst av B
" Margt (wid Geo) h4057½ Telegraph av
" Michl (Hazel K) concretewkr h1517 5th a
" Millie (wid Thos) h1945 11th av
" Randall (Jane) cook h333 Market
" Robt h5666 Dover
" Robt lab h661 6th
" Roy A (Dorothy M) agt Prudential Ins h2764 73d av
" Sallie Mrs h754 Wood
" Simon jan h1438 Madison
" Walter electn r940 55th
" Wm (Ethel) h2940 Nicol av
" Wm A r664 61st
" Wm H ins agt r2028 Market
" Wm R (Ferda) embalmer h524 30th
" Wilsa r1226 Francisco B
McKeon Angie (wid E D) h2917 Minna av
" Edmund J pilot Ala Airport r San Franci
" Ellen D nurse 2917 Minna av
" Frances Mrs h2028 Brush
" Guy J formn Westn Elec Co r3032 Ariz
" Helen M stdt r2011 High
" Jas B (Sylvia D) bldg contr h2303 Park b
" Neal J real est 1532 Franklin h2011 High
" Suzanne J clk r2011 High
" Sylvia D (McKeon & McDowell) r2303 P blvd
" Virginia C artist r2011 High
" & McDowell (D McKeon Myra McDow (Redwood Estates) 2309 Park blvd
McKeone Harry W (Hege) mech h2633 21st
McKeown see also MacEwen, McEwen and M Kown
" Irwin J (Elsa) pharm R S Walt h1701 B erott way B
" Jane r2526 Hillegass av B
" Jos (Rachael) art gds 2011 Shattuck av h3148 Lewiston av B
" Robt J (Viola M) pilot Okld Airport h2 109th av
" Walter S millmn h327 E 14th
McKernan see also McKiernan
" Benj r568 12th
" Henry (Cleo) mach h520d 49th
McKerricher Walton W (Eugenia) driver h1 Market
McKesson Claude L (Elsy P) h6351 Florio
McKESSON LANGLEY & MICHAELS CO, C Michaels Pres, Wm Pattiani V-Pres, W Terry V-Pres, F T Norton Sec, E S Fi gerald Treas, Importing and Wholes Druggists' Sundries, Glassware, Pharm ceutical Preparations, Stationery, 831 Ca tro cor 9th, Tel HOlliday 1828
McKevitt H W Co Inc H W McKevitt p Melvin Drew sec-treas auto supp 2305 Sha tuck av B
" Harold W (Merle) pres H W McKevitt Co l h1621 Grove B
" Emmett J (Minnie) clk h2101 Harrison
McKibben Burt F (Mary E) h774 Calmar
" Clyde carp h125 E 15th
" Henry W (Estella) h1135 The Alameda av
" Isabele (wid Chas) nurse 2058 Rosedale av
" John O (Bertha) carp h2816a Grove B
McKie Ernest L h496 Mandana blvd
" John (Esther) (McKie & Peacock) r5831 Me sall
" Wm J (Edna H) acct h841 The Alameda

For Safe, Experienced
OPTICAL SERVICE

F. W. LAUFER, Inc.
OPTOMETRISTS
487 FOURTEENTH STREET
Oakland California
Phone OAkland 4010

COMMERCIAL LETTER SERVICE
WALTER F. LEE, Prop.
Direct Mail Advertising — Addressing Multigraph Service
Multigraphing — Addressing
428 Fifteenth Street Oakland Tel. GLencourt 6622

LIE
Peacock (John McKie Nellie Peacock) rest 1115 Stanford av
Kiernan see also McKeirnan
Frank (Mildred) slsmn h615 Central av A
Matthew J jr clk r2036 40th av
Kiernon Shirley Mrs slswn Kesslers r1003 Channing way B
Killen J Mila (Myra) radio dlr h1012 Colusa av B
Mary E (wid B W) r1012 Colusa av B
Killican Jessie E clk r2604 Woolsey B
Louie (wid R B) h574 25th
Killigan John (Frieda) mldr h3535 E 14th
Killip Eunice Mrs sten r2921 57th av
Killop see also MacKillop
Angus (Mary) eng h646 Aileen
Jackson M (Eliz) sta eng h5668 Vicente
Jas mach r5668 Vicente
Jas slsmn H C Capwell Co r624 60th
Jess (Ethel) h305 E 8th
Minnie (wid Geo) r62 Lakeview av Pied
Nacita M stdt r2311 Fulton B
Tom (Jane) slsmn h1211 E 34th
Kim Harry D (Vera) (McKim & Son) h1609 E 32d
Harry J (McKim & Son) h1609 E 32d
John E (Inna T) r920 Kingston av Pied
Oscar S (Louise) ptrnmkr h4418 Walnut
& Son (H J and H D) gas sta 3130 14th av
Kimmons Mark (Alice) dentist 2287 Telegraph av B R401 h1111 Milvia B
Kinlay Wm E J (Marie) h1253 Broadway A
Kinley see also McGinley
Apartments 1146 McKinley av
Chas E clk r544 12th
Daniel mgr McKinley Wrecking Co r685 36th
Edw B (Lillian) drugs 5251 Broadway h316 51st
Ernest R h6633 Simson
J C lab r1806 7th
Geo A r2210 Harrington av
Gerald clk Central Natl Bk r4286 Terrace
Laura J Mrs h550 24th
Market meats 485 9th
Mary clk r1674 79th av
Park Walnut and Buena Vista
Richd S (Mary) gas sta 5101 Foothill blvd h1023 57th
School 2423 Dwight way B
Sibyl Mrs cash Capwell Sullivan & Furth r44 Glen av
Sidney A (Alice) gdnr h2210 Harrington av
Wrecking Co Danl McKinley mgr 26th cor Peralta
Kinnan Russell N slsmn White & Pollard r2448 Foothill blvd
Kinnell Eveline B h595 Merrimac
Kinnen D mach r3940 Webster
Kinner Chas collr r1479 Fruitvale av
Kinney see also McKenna McKenney and McKenny
Anna Mrs nurse r2205 7th av
Arth R (Margt E) wtchmn r888 45th
Chas cable splicer r4651 San Sebastian av
Chas mech h683 32d
Chas E swchmn PT&TCo r3524 Foothill blvd
Claude O cond Key System r Richmond
David C (Jane) carp h5829 Marshall
Eliz Mrs h1505 California B
Elsie (wid C H) h3442 Birdsall av
Elva emp Dox Co
Fred (Dollie) trucker h1125 71st av
Georgia h2504 Filbert
Jas clo prsr r3835 Fruitvale av
Josephine smstrs h1802 64th av
Leo C collr r3824 Rhoda av
Marion W sten Colgate-Palmolive-Peet Co r1505 California B
Olive W (wid E S) bkpr h1629d 33d av
Oren D clk Fageol Motors Co rSan Leandro
P Sterling r418 Terrace
Ray J (Clara) eng h1556 Mozart A
Roy Indymn h5112 Bond
Walker L (Lemmie) stock dlr h3618 Peralta
Wilhelmina slswn r908 Everett av
Kinnie Chas E (Margt) bkpr h5529 Taft av
Fred C clk r5570 Taft av
Murray wood carver h5570 Taft av
Kinnon see also MacKinnon and McKennan
Alex (Delphine) flr mgr H C Capwell Co h2079 Webster
Alva clk r663 Santa Ray av
Bertha maid r2341 Valley
Cath F Mrs restr 2327 Santa Clara av A h1218 Oak A
D mach helpr r831 5th av
David (Maude L) eng h827 Portola av A
Donald A (Louise) slsmn h526 63d
Edmund D (Grace E) slsmn h3514 Hageman av
Elbert (Annie) h2533 Santa Clara av A
Elmer (Nell) h615 Wesley av
Elvira J (wid J R) h2448 Foothill blvd
Elwood G (Grace) electn h1320 61st av

McKINNON
" Emma L Mrs mgr Ambassador Arms Apts h414 Grand av
" Geo S (Phoebe) mach h2958 Georgia
" Gwen (Ruby) steward h32 Bowles pl
" Hazel G r2956 Piedmont av B
" Hector (Josephine) h2117 9th B
" Hector J (Eladona) asst formn Calif Pkg Corp h1731 Berkeley way B
" Jas r2117 9th B
" Jas M slsmn h1089 58th
" Jas W (May) carp h2424 25th av
" Jean E r827 Portola av A
" John A clk h4202 Agua Vista
" Jos J (Margt) eng h709 Channing way B
" Juel H supvr MW&Co r1515 Alice
" Louise C (wid Thos) r2487 83d av
" Marion r1320 61st av
" Mary r2314 Haste B
" Michl J (Anna) h1610 10th B
" Miles (Mary F) h628 E 14th
" Myrtle slswn r4203 Agua Vista
" Norman J clk r2424 25th av
" Ralph (Angela) mstr mariner h6228 Majestic av
" Robt D (Lucy) tmstr h516 E 10th
" Russell slsmn r2448 Foothill blvd
" Teresa nurse Providence Hosp
" Virginia tchr r2424 25th av
" Walter (M) mach r1030 Sierra B
McKinstry Chas firemn r5690 San Pablo av
" Frank A (Constance) eng r1112 Park av A
" Jos E (Merritt Radio Co) r400 Santa Clara av
" L G (Mary E) clk r1988 California
McKinzie Robin pharm C W Mauser r5666 Dover
" Ross restrwkr r3085 Capp
McKirdy Margt multg opr Durant Motor Co rSan Leandro
McKissick Geo W (Eliz T) clk h3243 Delaware
" Le Roy (Miriam) slsmn h1519 67th av
McKittrick Alan D ins broker r812 35th
" Anna (wid P T) h1319 64th av
" Donald S chem eng r812 35th
" Helen h812 35th
McKnight Alfd (Ada) h2750 E 14th
" Andw J (Amelia E) h300 E 15th
" Carlyle T barber r817 Mead av
" Chas pntr r817 Mead av
" Clara (wid Joshua) r1431 5th
" Clayton M clk r2326 Parker av
" David (Beatrice) lather h1349 53d av
" Dorothy tchr Pub Sch r3008 E 15th
" Duncan (Vivian) clk h2023 Virginia B
" Eliz h1424 29th av
" Eva solr r782 11th
" Evelyn J sten r1806 Bancroft way B
" Frank h3325 72d av
" Harry M (Grace F) agt Met Life Ins Co r917 Key Route B
" Hazel B r817 Mead av
" Ida r3325 72d
" Jas H (Julia) lawyer h2133 39th av
" John H (Alice) h3027 College av B
" John H (Ruby) ins agt h533 Crofton av
" John J clk r1806 Bancroft way B
" Jos F (Mary) candy mkr h1806 Bancroft way B
" Lillie F r817 Mead av
" Lucile tchr Pub Sch r2738 Parker B
" Lyda C (wid Abr) r715 11th
" Marie J (wid Alex) h1524 Arch B
" Mary (wid Jas) r5362 Foothill blvd
" Paul (Vivian) slsmn h4 Portsmouth rd Pied
" Robt N (Florence L) solr h77 41st
" Roma J r3325 72d av
" Thos C barber r817 Mead av
" Vivian J slswn r1628 Walnut B
" Wm B (Ida) h1227 Oxford
" Wm M clk h817 Mead av
McKone Genevieve r2420 LeConte av B
McKoon Harold P r2149 Blake B
" Henry T r2149 Blake B
" Mary E (wid Horace) h2147 Blake B
McKown Alex H (Hilda) plmbr 1142 E 12th r3114 Sheffield av
" Chas L (Dorothy) pharm Liggett Drug Co h707 Aileen
" Cyril drftsmn United Iron Wks r3114 Sheffield av
" Harold (Hilda) plmbr h3114 Sheffield av
" Roy E (May) auto wkr h5939 Marshall
McKoy Wm lab h1431 Derby B
McLachlan see also MacLauchlan, McLauchlan, McLaughlin and McGloughlin
" A G slsmn Assoc Food Distr r2028 Wollsey B
" Arch r3047 Champion
" Barbara bkpr r5456 Shafter av
" Chas (Christabel) slsmn h2028 Woolsely B
" Danl G (Jessie) min eng h5456 Shafter av
" Hugh (Kath) mach h458 37th
" Jas (Mary) bldg mech h1533 54th av
McLaggan Herold S r734 Ensenada av B
" Walter H (Mabel) h734 Ensenada av B
McLain Alta haidrsr r2427 73d av
" Arch (Bertha) swtchmn h2821 Chapman

POLK'S BANKERS' Encyclopedia
CONTAINS A FULL AND COMPLETE LIST OF
Banks Bankers Trust Companies Savings Banks in the United States and Canada
ALSO OTHER VALUABLE DATA CONCERNING BANKS
Price $15
Polk's Bankers Encyclopedia Co.
Publishers
431 Howard Street Detroit
524 Broadway New York

READ'S BONDED ADJUSTMENT BUREAU

1307 Harrison Street See Page 131 Tel. HI ghgate 341

NORTH GERMAN LLOYD

Less Than 5 Days To Europe

ss Bremen
ss Europa
ss Columbus

North German LLOYD
626 Market Street
San Francisco

NORTH GERMAN LLOYD

McLAIN
" Chas lab h890 Peach A
" Evelyn (wid Chas) r730 9th
" Jas W stdt r5825 Lawton av
" John A (Jessie) h803 54th
" Lavina (wid Jos) r730 9th
" Richd M chiro 1513½ Park A
" Wm (Nita) marine eng h5825 Lawton av
McLane see also MacLean, McClain, McLain and McLean
" Allen J r7406 Hillside
" Floyd H (Ruth) pntr h7406 Hillside
" M E 3325 E 23d
McLaren see also McLeran
" A W h721 40th
" Albt lndy wkr r1359 Versailles A
" Alice h2053 Central av A
" B Ray (Mattie) carp h3341 Kempton av
" Chas R plmbr r3033 Modesto av
" Chas S r2922 Harrison
" Danl S (Emma) h749 Contra Costa av B
" Dever (Gwendolyn) agt Equitable Life Assur Soc r60 Crest rd Pied
" Eliz (wid John) nurse 1359 Versailles av A
" Emory S clk r2414 Dana B
" Florence bkbndr r1073 Talbot
" Franklin W eng r2500 68th av
" J Frank (Cath C) meat ctr h2500 68th av
" Jas r559 16th
" Jas driver r1104 Myrtle
" Jas A (Miriam) carp h3033 Modesto av
" Jessie r1604 Cornell dr A
" John P chauf r3033 Modesto av
" Miriam E r3033 Modesto av
" N Loyalle (Marguerite) acct h2910 Forest av B
" Nellie (wid Jas) r470 59th
" Opal mgr Riviera Apts h3341 Kempton av
" R C h2122 Lakeshore av
" S Geo tchr h295a Perry
" Su A r237 14th
" Thos E h470 59th
" Walter C (Ethyl) drftsmn h1325 104th av
" Wm B (Ruth) ins broker h2 Roslyn ct
" Wm J mach r3045 Deakin B
McLarney Peter (Martha F) carp h2012 82d av
McLarty Chas A (Myrtle) mach h4700 Meldon av
McLatchie John F (Anne) formn Dow Pump & Diesel Engine Co h1022 Pacific av A
McLatchy Marie (wid Wm) h3945 14th av
McLauchlan Betty P sten r720 E 23d
" Frank E (Elsie Y) carp h720 E 23d
McLauchlin Alex D (Nellie) wchmn h3146 Madera av
" Arch C (Edith) chauf h7863 Plymouth
" L C h1517 Hopkins
" Lucien (Nellie) electn h1027 44th av
McLaughlin see also MacLachlan, McGloughlin, McLauchlan and McLoughlin
" Abbie r644 14th
" Anna tchr h1502 Jackson
" Annie L r509 40th
" Benardo mach S T Johnson Oil Burner Co r San Francisco
" Betty stdt r1735 LeRoy av B
" Chas E (Bertha) gas sta 6601 Foothill blvd h5842 Kingsley cir
" Chas F (Pearl) mach h7845 Weld
" Claud (Luella) bldg sermn PT&TCo h1643 63d
" Cornelius A h729 4th av
" Danl dentist r2009 Yolo av B
" David H (Emma R) h378 Belmont
" Dennis W (Ottilia) ptrnmkr h2716 Grove B
" Earl A (Beatrice) h729 4th av
" Edw lab r1806 7th
" Edw J plmbr r759 Cedar
" Edw J (Mary L) h8821 Dowling
" Eliz stdt r2710 Channing way B
" Elwood J slsmn r452 42d
" Frank (Sadie) lab h2222 Valley
" Geneva stdt r2726 Channing way B
" Geo (Matilda) clk h1410 Sherman A
" Geo A (Beryl) driver h1062 Aileen
" Harold E pickle mkr r2241 Valley
" Harry housemn r250 La Salle av Pied
" Harry F (Winifred) wtchmn h452 42d
" Helen L tchr Pub Sch r1955 San Pablo av
" Ilene sten PG&E Co r695 Rand av
" J slsmn Fruitvale Elec Co
" Jas h640 E 15th
" Jas (Anna) clk h847 E 18th
" Jas (Kittie) lab h836 51st
" John slsmn Johnson Shoe Co r2018 Shattuck av B
" John J mtrmn h524a E17th
" John M (Mary L) agt Prudential Ins Co h1082 Keith av B
" Kath h2128 Clinton av A
" Kath Mrs waiter r1824 Castro
" Kath (wid W H) h1403 Hawthorne ter B
" Linwood slsmn r2009 Yolo av B
" Louis (Rosa) h1432 72d av

McLAUGHLIN
" Louise tchr r1502 Jackson
" Margt lndy wkr r1042 75th av
" Margt nurse r2009 Yolo av B
" Margt (wid Jas) h608 Excelsior av
" Mark (Mary) carp h1112 Chestnut A
" Marvin (Ida) h2307 Morcom av
" Mary B Mrs librn h2525 Ashby av B
" Mary C tchr Pub Sch r608 Excelsior bl
" Mary C (wid D W) h2009 Yolo av B
" Mary E tel opr r824 11th
" Mary F r1403 Hawthorne ter B
" Mary H (wid C J) r3508 Kingsley
" Michl concrete wkr r643 10th
" Michl D mach h3245 Delaware
" Michl G meat ctr r2319 11th av
" O chauf r582 31st
" Patk M (Alisha) h2319 11th av
" Robt E boardmarker r452 42d
" Robt G stereo Printing Plates Inc r Francisco
" Robt H (Jennie) concrete wkr h1349 64th
" Ruel L (Nancy) lab r816 The Alameda
" S Richd stdt r2730 Haste B
" Saml chauf r589 16th
" Thos (Florence) h2200 Dwight way B
" Thos C jr plstr r2128 Clinton av A
" Thos H (Aminia) plstr h2538 24th av
" Thos P (Mary) pickle mkr h2241 Valley
" Walter M (Margt) mach h1050 75th av
" Walter W (Phoebe) associate chf (Div Eng) U S Dept of Agrl (Bkly) h1938 M av B
" Wilbur h769 60th
" Wm (Lucy) miner h2043 101st av
" Wm A (Dagmar) clk h6520 Dover
" Wm F h680 14th
" Wm F (Gertrude) dept heat East Bay nicipal Utility Dist h5320 Holland
" Wm I (Alice) h115 Montecello av Pied
McLauthlin Herbt F (Elsie) treas Calif Hy Oil Burner Inc h1 Kingsland pl
McLaver Frank (Mary) swchmn h1535 E
McLaverty Christina Mrs slswn h410 E 19
McLawrence Jas K (Sarah) porter h1613 15
McLay Robt (Tillie) mar eng h2040 Buena V av A
" Thos R (Anna) auto wkr h816 21st
McLean see also MacLean, McClain, McL and McLane
" Addison K (Edna) slsmn Zellerbach Pa Co h1614 University av B
" Agnes M r1629 Bancroft way B
" Alex lab r1618 Virginia B
" Alex C (Eliz B) h1449 Alice
" Alex C jr (Ada) h1449 Alice
" Alma slswn r1522 Harrison
" Apartments 2646 Dwight way B
" Arch B (Lillian) carp h2608 Bartlett
" Arth L prin Thousand Oaks Sch B h Derby B
" Augusta (wid Geo) h1204 E 14th
" Belle Mrs h19 Napier
" Cath typist r19 Napier
" Cecile M asst cash Okld Chamber of r2608 Bartlett
" Chas H (Louise) appr linemn h1617 Tyler
" Claire asst mgr Capwell Sullivan & Fu r2151 47th av
" Cordelia (wid Francis) h3025 College av
" Daphne slswn r3648 Grove
" David (Sarah) driver h1939 89th av
" David A (Ida) h2512 12th av
" Donald (Eliz) meats 3005 Hopkins h3114 W consin
" Dora C Mrs h2330 College av B
" E J formn Genl Eng & Dry Dock Co r Francisco
" E T Miss slswn r1522 Harrison
" E Thos (Elsie) with Cal Ink Co h3632 B venue av B
" Edna r1079 8th
" Edw C (Audrey) whsemn h2682 Parker av
" Eliz Mrs h3240 Chestnut
" Elmer (Mera May) cbtmkr h2151 47th av
" Emilie C (wid J P) h1823 Encinal av A
" Emma E office sec r1617 Tyler B
" Eva G r2204 8th av
" Fannie W v-prin Berkeley High Sch h Bancroft way B
" Frances M tchr r3025 College av B
" Fred (Ursula) electn Strom Elec Co
" Frederic (Mabel) genl supt Bethlehem S bldg Corp h1621 San Antonio av A
" Gertrude (wid Geo) h2204 8th av
" H L h968 Bayview av
" Harry F (Inez) tailor h3411 E 18th
" Hector H (Margt) bkpr Central Natl h3245 Garfield av A
" Helen nurse r2001 Haste B
" Henrietta J stdt r1617 Tyler B
" Henry (Ella P) shipwrigt h5606 Harmon av
" Hugh clk h2125 Oregon B
" Hugh gdnr r439 9th
" J B r505 Clay

ORGANIZED 1847

FINANCE YOUR AMBITIONS AND OBLIGATIONS

(Family and Business)

By Definite Contract with
The Penn Mutual Life Insurance Company
JOHN P. DAVIES AND ASSOCIATES, OAKLAND, CAL.

EAN
s (Christine) lab h1814 101st av
s A (Lenore) rancher h415 E 16th
net r19 Napier
n (Lillie) car repr h382 51st
n mach h461 63d
n (Augustine) ptrnmkr h1840 Irving av
n J (Rose) h571 Radnor rd
n M (Ellen L) driver h879 44th
th sten r19 Napier
nneth asst genl supt Bethlehem Ship bldg
Corp r San Francisco
ngdon H clk r1617 Tyler B
aura M sten J B Gardner r44th cor Tele-
raph av
urie (Nettie) cond h539 41st
alcolm C clk r1617 Tyler B
rgt stdt r2330 College av B
rgt G Mrs h587 24th
ry (wid Jas) h1079 8th
aude C (wid Wm V) r1528 Cedar B
rman A (Mina) safety eng h5441 Lawton
v
ver E (Ethel) pipefitr r1553 Sacramento B
ter J (Emma E) jan h387 35th
rpah T r587 24th
bt whsmn r3240 Chestnut
bt A (Eva) clk h471 38th
bt E chauf r1086 16th
y C r622 39th
th waiter r1760 Walnut
ml whsmn r3240 Chestnut
ml G (Eliz) (Oakland Pharmacy) h5572
awton av
rah M (wid John K) h2727 Channing way B
wart S pugilist r387 35th
os emp Okld St Dept r1079 8th
os P (Gladys) cond h3578 Gray
alter h3933 Altamont av
n driver r3240 Chestnut
n (Lauretta) eng h1077 8th
n H clk Hotel Claremont B
n T (Ida M) mach h3815 Lyon av
ees Kenneth stdt r2559 LeConte av B
arian stdt h2535 LeConte av B
allan see also MacLellan and McClellan
nes M (wid Dexter) clk r1918 Brush
ns C (wid David) r961 Jackson
her B (Ruby) ydmn h1253 63d
yce B (Charlotte E) h1427 Spruce B
aster (Marine) cattlemn r1253 63d
nthia nurse 1101 Ashmount av
ELLAN E de BITT, Numerology Expert on Name Vibration, Lecturer, Teacher, Author, "What Is Your Name Worth", 3147 Telegraph Av, Tel HU mboldt 5357, P O Box 1088 Oakland
orence clk r2425 Channing way B
ed J (Frances) gro 485 Oakland av h5346
Shafter av
ordon H (Hazel) clk h1719 8th av
ordon L (Annabelle) phys 932 106th av
onard E lawyer r2205 Haste B
ary A (wid Thos) h2312 Bartlett
ary B (wid W S) r1253 63d
arl Mrs h58 10th
ary r1547 6th av
emore Dee M (Winifred) h8115 Oceanview
ir
endon Gordon G (Lillian) clk h1825 5th av
enegan Carrie C (wid S D) h2728 Belrose av
3
tler S (Helen D) h2927 Forest av B
ennan Annie r1064 45th
rtha Mrs clk r4180 Opal
as H (Gladys V) slsmn F F Porter Co h641
Kenyon rd
z H (wid Thos) nurse 731 Peralta B
ank P h918 Grand A
ene clk r731 Peralta av B
nneth C (Jean) h1837 Prince B
hn F h1084 45th
hn W Rev (Anna B) h2841 Regent B
C r1532 Santa Clara av A
bil sten h1205 Benton A
m A (Clara C) casting clnr h3714 MaGee
iv
ennon W mtrmn r619 E 10th
eod see also MacLeod and McCloud
Coppel h323 51st
rian W (Mabel) carp h1018 53d
ex r1145 2d av
gus facty wkr r3030 Telegraph av
gus H (Edna A) cement finshr h1212b
ashby av B
nie tchr Bkly Pub Sch h2317 Woolsey B
rtha (wid Jas) r1836 Delaware B
lab r1208 Masonic av B
as C stdt r3758 Shafter av
as F (Ida) engr h946 Alma av
as H (Estelle M) dentist 2326 E 14th h501
Wesley av
ristina (wid Roderick) h1328 Josephine B
ristine (wid A M) h1128 E 22d
aire stdt r2282 Union B

McLEOD
" Donald C (Margt) drftsmn h2129 E 28th
" Edgar (Mary D) C S pract h532 E 20th
" Ellen (wid D A) r2741 Garber B
" Fannie Mrs dom 478 30th
" Franklin L chtmkr r1836 Delaware B
" Geo H (Ella) h1708 Encinal av A
" Gertrude dietitian Fabiola Hosp
" Grant lab r1778 7th
" Harry r525 Sycamore
" Hazle student nurse Ala Sanatorium
" Helen clk r1131 Park av A
" Herbt (Lyda) eng h1131 Park av A
" Jack dishwasher r316 9th
" Jack ironwkr Iron Craft
" Jas slsmn H C Capwell Co r3711 12th av
" John (Margt) (Robertson & McLoed) r3053 Madeline
" John C (Edith) civ eng h5727 Keith av
" John D (Lena) mstr mariner h2818 Modesto av
" John E (Marjorie) whsmn h668 Sycamore
" John F (Mildred) slsmn H W Jewett Co h653 Chetwood av
" John J (Harriet L) carp h3758 Shafter av
" Kath Mrs clk r3342 Grand av
" Kath E bkpr r4501 Tulip av
" Laura Mrs h1154 E 12th
" Louise Mrs sten h450 40th
McLEOD M DALTON (Lillian), Mgr Highland-Piedmont Branch American Trust Co, h12 Monte Av, Piedmont, Tel HU mboit 6060
" Margt tchr Pub Sch r1128 E 22d
" Margt I (wid J C) r2920 Harrison
" Mason E (Azella) act h5029 Grove
" Milton r209 29th
" Murdoch Rev (Grabia C) h2741 Garber B
" Norma cash Vitaphone Theater r1163 Wellington
" Norman (Rachel) carp h1163 Wellington
" Norman contr r571 Spruce
" Norman C clk r5029 Grove
" Robt M stdt r2741 Garbre B
" Robt R (Rose J) slsmn A B Betts h3380 64th av
" Ross r48 Vernon
" Saml (Carrie) stevedore h5427 Wentworth av
" Thos (Margt) lab h4525 San Carlos av
" Thos D (Mary) chauf h2438 Delmer
" Violet clk r5029 Grove
" Walter (Nell) h7822 Ney av
" Warren H (Lillian E) slsmn h209 29th
" Wm chauf r1103 Jackson
" Wm A (Jessie A) carp h2374 E 29th
" Wm A (Augusta) lbrmn h2004 27th av
" Wm G ins 405 14th R908 r1357 Marin av B
" Wm J (Anna) bldg servmn PT&TCo h567 63d
" Wm J jr stdt r567 63d
" Wm L (Maybell E) mach Byron Jackson Pump Co r San Leandro
McLeran Leonard J (Lena) pistr h1801 101st av
McLin Dorothy student nurse Saml Merritt Hosp
McLinden Enid indywkr r1621 12th av
" Richd welder Bkly Steel Constn Co rRichmond
McLintock Finlay (Sara) mach h1438 78th av
" Robt J slsmn r1427 E 79th av
McLonghlin see also Maclachlan, McLachlan, McLachlin and McLaughlin
" Fanny r315 Highland av Pied
" Geo V (Mildred) dentist h216 El Cerrito av Pied
" Iola clk r1328 Curtis B
" J Emmet clk r1346 Curtis B
" John h1718 36th av
" Thos mstr mariner r1328 Curtis B
McLouth Mildred curator Berkeley Art Museum San Francisco
McLnre see also McClure
" Howard stdt r3311 Claremont av B
" Jas (Eleanor) h3311 Claremont av B
" Jas D advt r1401 Santa Clara av A
" Ray slsmn J C Penney Co r Oxford Apts B
" Wilhelmina (wid C L) h1401 Santa Clara av A
" Willard C (Maude E) r791 Barbara rd
McMahan Claudia tchr Pub Sch h2412 Durant av B
" Geo J slsmn McKesson-Langley-Michaels Co r2434 E 23d
" Patk jan r157 Ronada av Pied
McMahon see also McMann
" Anna M Mrs h565 Hobart
" Cecil E r2420 Dwight way B
" Chas r671 6th
" Charlotte sten Sturgis Probasco & McClean
" Clare R (Dorothea I) mstr mech h380 Grand av
" Donald A r4615 Park blvd
" Mahon Edw r1502 Stanford av
" Ellen J (wid John) r676 Longridge rd
" Florence Mrs h1595 Holly B
" Frank (Rose) lab r2125 Parker B
" Frank W (Agnes) h1075 41st
" Geo lab r1716 San Pablo av

The A to Zed School

Twenty-fourth Year

High School
Junior College
and
Intermediate School

Students Received at Any Time

3037 Telegraph Ave., Berkeley
Tel. BE rkeley 3334

See Page 172

POLK'S BANKERS' Encyclopedia

CONTAINS A FULL AND COMPLETE LIST OF

Banks
Bankers
Trust Companies
Savings Banks
in the United States and Canada

ALSO OTHER VALUABLE DATA CONCERNING BANKS

Price $15

Polk's Bankers Encyclopedia Co.
Publishers
431 Howard Street
Detroit

524 Broadway
New York

Judicious Advertising

CREATES
A New Business

REVIVES
A Dull Business

ENLARGES
An Old Business

RESCUES
A Lost Business

PRESERVES
A Large Business

SECURES
Success in Any Business

SAVES
A Failing Business

ENABLES
You to Pay Your Taxes

()

Directory Advertising Brings Satisfactory Results

LOYALTY GROUP Firemen's Ins. Co. of Newark; Girard Fire Marine Ins. Co. of Philadelphia; Mechanics Co. of Philadelphia; National Ben Franklin Fire Ins. Co. of Pittsburgh; Superior Fire Ins. of Philadelphia; Concordia Fire Ins. Co. of Milwaukee; Capital Fire Ins. Co. of New Hampshi Milwaukee Mechanics' Fire Ins.; Metropolitan Casualty Insurance Co. of New York; Commer Casualty Ins. Co. of Newark, New Jersey; Fidelity & Plate Glass Insurance Company.

W.W. & E. G. POTTER, General Managers **Tel. GL encourt 12**

1400 Financial Center Building 405 14th Str

McMAHON
" Geo B (Mercie) h2964 Linden av B
" Geo H slsmn Frigidaire Sales Corp r864 Sunnyhills rd
" Geo J bkpr r2434 E 23d
" Glenn P clk r3107 13th av
" Gordon (Mildred) h864 Sunnyhills rd
" H r3872 San Pablo av
" Harry r2330 Sacto B
" Hazle Mrs matron Children's Home Society r3595 66th av
" Helen E r1595 Holly B
" Henry (Viola) slsmn h rear 3374 Madera av
" Jas A (Mary) mar eng h2026 Encinal av A
" Jas E r1595 Holly B
" Jas H (Viola E) slsmn Shell Oil Co h3374 Madera av
" John A (Georgianna) h2461 E 21st
" John F (Emma) driver h1078 Aileen
" John J (Mary H) slsmn h4615 Park blvd
" Jos L (Vera I) clk h1525 Berkeley way B
" Jos T (Gertrude) h275 Parkview ter
" Julia Mrs clk h2616 Harrison
" Lillian clk r1076 61st
" Martha C (wid Thos A) h3133 Lewiston av B
" Mildred Mrs sten Jas Houlihan Inc r864 Sunnyhills rd
" Patk (Emma) h3107 13th av
" Patk H h1216 E 11th
" Ralph L r3515 Webster
" Robt T r1595 Holly B
" Rose Mrs baker r2135 Parker B
" Sarah J Mrs h1437 21st av
" Sherman W pharm Rose-Waterman Drug Co r San Francisco
" Thelma R sten r3107 13th av
" Vera I Mrs r1525 Berkeley way B
" Victoria (wid Jas) r1614 Fairview B
" Violet H bkpr r2434 E 23d
" Walter R (Ruth) pntr h1614 Fairview B
" Wilfred R (Arline) clk h867 29th
" Willard h138 Frisbee
McMains Arth clk r782 Brookwood rd
" Eileen B (wid Arth) h782 Brookwood rd
" Forrest L (McMains & Co) r694 Haddon rd
" Kenneth page Bank of Italy r782 Brookwood rd
" & Co (F L McMains) dairy prod 430 Franklin
McManis E ydmstr WPRv r1506 28th av
McMann see also McMahon
" Ella F r1200 18th
" Elmer r1111 Franklin
" Frank h1200 18th
" Herbt E (Tillie) lab h717 Castro
" Irma H Mrs slswn r2064 Emerson B
" Mignon r754 Arlington av B
" Patk S r157 Ronada av Pied
" Richd E (Erin) farmer h754 Arlington av B
McMannis Constance A clk r2661 Havenscourt blvd
" Jas W (Ella N) ins h631 Hobart
" Walter E (Kathryn) asst ydmstr h2661 Havenscourt blvd
McManus see also MacManus
" Albt h2018 Crosby av
" Bernard lab r769 19th
" Chas J (Tessie) h10910 Apricot
" Chas J (Sadie) lieut OFD h741 56th
McMANUS DAVID, Real Estate, Insurance, Loans, Rentals, City and Country Properties, 2921 Foothill Blvd, Tel FR uitvale 0142, h5835 College Av
" David mach r1748 3d av
" Dorinda (wid Louis) h2356 E 29th
" Evelyn bkpr Roos Bros r2018 Crosby av
" Florence clk Okld Pub Health Center r741 56th
" Frank lab r818 33d
" Harold T (Loretta) meat ctr h1625c Fairview B
" Harry (Lillian) pntr h14 Moss av
" Henry C jr and r2320 55th av
" Jas (Etta) slsmn h1325 E 20th
" Jas A (Ida) h1109 San Antonio av A
" John F r1629 Grove
" John H lab r818 33d
" Lillian J sten r727 19th
" Margt r3451 Piedmont av
" Mary Mrs r1450 Alice
" Mary Mrs h1748 3d av
" Mary M (wid B C) h769 19th
" Michl (Helen) lab h818 33d
" Owen iron wkr r1614 Adeline
" Patk H (Louise) mgr Fifty-fifth Avenue Auto Camp h2320 55th av
" Roderick lab r818 33d
" Thos r1424 Jefferson
" Thos (Fay G) clk h914 E 22d
" Thos F (Mary) slsmn h623 55th
" Vernon (Sophia) firemn h1614 Adeline
McMarron Rollo C (Gladys) clk r774 Nielson av B
McMartin John D (Pearl) acct h4021 Howe
McMaster Alice S bkpr r2416 25th av

McMASTER
" Cecil F (Ruth M) h4714 El Centro
" Dora C (wid J W) h828 Taylor av A
" Dorothy F sec Health dept City of Alam r828 Taylor A
" Douglas (Margt) boxmkr h944 E 24th
" Emile S sten r2416 25th av
" Henrietta K clk r2319 Roosevelt av B
" Jas K (Kath) mach h2416 25th av
" John W (Henrietta) slsmn h2319 Roos av B
" Kenneth C (Dorothy) slsmn h5906 Genoa
" Leonard J carp r3400 65th av
" Mattie W (wid W H) h4154 Piedmont av
" Wm H (Hazel) v-prin Technical High h220 Monte Vista av
McMasters Althea nurse 307 21st h do
" John W (Henrietta) slsmn Shell Oil Co Roosevelt av B
McMath E emp Rheem Mfg Co r38th S C
" John F (Myrtle) dentist 1706 Bway R706 Crocker av Pied
" John F jr dentist 1706 Bway R706 r34 Cro av Pied
" Richd B r34 Crocker av Pied
McMeans Alfd L (Carie W) h1850 Trestle rd Pied
McMeekin Blanche G clk r1754 28th av
" Chas W (Mabel) civ eng h2218 Roosevel B
" Duncan C pistr r2207 E 21st
" Robt S clk r2221 Roosevelt av B
" Verda Mrs clk East Bay Municipal U Dist r5821 Morris dr
McMenamin Arth mach r341 E 14th
" Chas auto mech r341 E 14th
" John A (Nellie I) police OPD h2229 40th
" Tee author r4149 E 14th
McMenamy Hugh J (Lucille) shade mkr 1 18th
" Pearl Mrs h479 29th
" Wm L clk h4423 Penniman av
McMenemy Jas slsmn h3928 E 18th
" John hlpr Baker Ice Mach Co r3928 E 1
McMeniman Amelia indywkr r328 E 14th
McMenomy Chas J (Jessie) h498 25th
" Chas T clk r1256 Excelsior av
" Dorothy tel opr r2219 Roosevelt av B
" Geo S (Mabel F) meats 5914 San Pabl h3258 Lake Shore av
" John H r3258 Lake Shore av
" John H clk r1256 Excelsior av
" John W (Emma T) meat ctr h1256 Exce av
" Ruth typist r2219 Roosevelt av B
McMenus (wid G P) h3105 High
" Patricia sten r3105 High
McMichael Nellie Mrs choc dipper r2323 meda av A
" Wm H (Etta) lab h2527 Clement av A
McMilin Walter L (Cecelia) auto mech 1 Clement av A
McMillan see also MacMillan and McMulle
" A C h618 18th
" Angus (Mary) eng h941 42d
" Cath r3550 Lincoln av
" Cecil C (Hollys) clk h200 Wayne av
" Chas A (Bernice) printer h2213 Vine B
" Christina clk Harry Israel
" Danl A (Rosamond) slsmn h104 Pala av
" David C (Alva) h3216 Monte Vista av A
" Edith clk h2079 Webster
" Edw H steam roller opr r2121 41st av
" Edw W (Esther C) h1707 36th av
" Eliz D tchr Pub Sch h454 Fairmont av
" Elsie beauty opr r3111 Santa Clara av A
" Esther Mrs mgr Glenwood Apts r1707 36t
" Ethel clk r536 23d
" Frank (Hazel) waiter h1115 Willow
" Harry T (Josephine) barber 460 8th
" Helen D usher r2428 Roosevelt av B
" Jas H h2527 Dwight way B
" Jas K clk r2430 Durant av B
" Jennie M h2491 Ellsworth B
" Jesse J (Aureola) printer h2119 Carlton 1
" Joe H clk r585 Grove
" John h3833 Telegraph av
" John wood turner r496 58th
" L add mach inspr r1315 Poplar
" M Wm (Eliz J) h707 33d
" Mae Mrs house mother Martha Washi Hall h2732 Durant av B
" Neil (Sarah) carp h3550 Lincoln av
" P Danl carrier Okld PO h964 54th
" Ralph J (Loreta) carp h925 Arlington av
" Richd W (Blanche) printer h3128 Grove
" Robt W (Dotha W) slsmn h520 Central
" Ruth prsfdr r2044 E 14th
" S mach r5601 Shattuck av
" Sumner r3550 Lincoln av
" Velma M clk r2121 41st av
" W D carrier Bkly PO r2033 Channing w
" Walter L slsmn r104 Pala av Pied
" Wesley H clk r1942 47th av
McMillen Addie P (wid Jos) h3799 Piedmo

WHO Sells

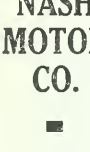

Motor Cars in Oakland?

PACIFIC NASH MOTOR CO.

2740 BROADWAY

Phone LA keside 7100

B. F. Schlesinger & Sons

Telephone HOlliday 1000

trances on Broadway, San Pablo and 16th Streets — OAKLAND

HERBERT D. BAKER — HOUSE MOVER

House Raising
—
Brick Shoreing
—
Rigging
—
Smokestack Raising
Trusses and Girders
—
Heavy Machinery Moving
—
17th and Gaynor Ave. Richmond

Tel. Richmond 52

C. P. MURDOCK, INCORPORATED
10TH FLOOR SYNDICATE BUILDING
Telephone GLencort 5040
ACREAGE — HOMESITES — INDUSTRIAL

illen
ythe clk r2079 Webster
ell E (Edna) tile str h2411 64th av
rry barber r920 28th
: (Margt F) jan h2110 Santa Clara av A
dine Mrs r5231 Locksley av
inn Rogusky A (wid J P) h1425 Bay
orine Chas r2001 Harrington av
rbt r2001 Harrington av
n (Eliz) steward h2001 Harrington av
corran Frances stdt r2638 Parker B
rtrude stdt r2638 Parker B
ler (Helen A) concrete wkr h2639 McGee av B
llo clk r774 Nielson B
n G (Ellen) clk h2638 Parker B
orrow John J (Mary) police OPD h160 Trisbie
ullan Danl emp Okld St Dept r621 19th
ullen see also MacMullen
C r344 13th
ele h800 14th
bt F stdt r916 Union A
x (Margt) fimgr Capwell, Sullivan & Furth h3020 Morcom av
nie (wid W J) r2414 Edwards B
chie E (Calif Sterilizing Plant) r1820 E 12th
Carter slsmn Western Auto Supply Co r 440 Evans av
as clk r1629 Jaynes B
as A (Genevieve) h1746 67th av
as C (Alice E) stock broker h4440 Evans
vid R (Mary) stm shovel opr h3097 Guido
rothy tchr r1629 Jaynes B
win (Kath) h1805 Harrison
ster stdt r2425 Warring B
ank (Bernice) clk r2622 Wakefield av
ace F press opr r1746 67th av
nnah E (wid D J) h1627 34th av
nry A r1228 E 34th
ne press opr r1746 67th av
yd E (Loretta) fctywkr h1145 72d av
bt r4440 Evans
bt J (Agnes) pres The Oakland Co h20 Wildwood Gardens Pied
ss r1716 Grove
os E (Mabel) elec eng B R Fritz h916 Union A
os H plstr h2225 Magnolia
ncent (Emma) heating eng h1629 Jaynes B
lter (Hilda) lab h1268 28th
ullin see also McMillan
as caulker r2413 Buena Vista av A
w (Lottie) electn h327 Lincoln av A
w A (Nettie) sec West America Air Schools
dd h1250 Hawthorne A
o E (Julia) h1525 Milvia B
R (Christine) slsmn h224 E 15th
n (Lottie) blrmkr h2413 Buena Vista av A
n ins r4716 Bond
n W stmftr r2413 Buena Vista av A
ry (wid E J) r1505 Channing way B
ney r2413 Buena Vista av A
ullins Carolyn Mrs tchr Pub Sch r San Leandro
unn Saml M (Frances) h254 29th
urdo John R slsmn h833 York
urphy Adella clk r5160 Claremont av
o h904 Cedar B
isie waiter r825 12th
l blrmkr r904 Virginia B
urray Alphonso (Margt) lab h1723 8th
nie r371 13th
rtha A (wid L H) h2725 Prince B
as R slsmn r4149 E 14th
n P stdt r2251 College av B
e sten r518 27th
rgt sten r2357 Le Conte av B
rgt C tchr Pub Sch r587 24th
rin K (Amy) dean Sch of Jurisprudence U of C h2357 Le Conte av B
elma sten r1075 Keith av B
urry Carroll clk r5000 Fair av
ry E (wid V C) r518 Spruce
th tchr Pub Sch r1127 Wellington
urtry Grace L tchr Bkly Pub Sch r2741 Dwight way B
rgt (wid Jas) h1329 E 18th
y baker r160 9th
ab Duncan (Blanche E) barber 916 E 17th
nces (wid Henry) r2951 107th av
s (Ethel) asst mgr E K Wood Lbr Co h1344 Park av A
sie Mrs r235 John
rvin lab r812 6th av
ll F (Marie V) firlyr h2951 107th av
bb Ellis W clk r7529 Valentine
yd R (Grace) electn h7529 Valentine
n C cigars 2028 Hopkins
rgt clk r235 John
n H (Helen J) meats 2051 University av B 815 Spruce B
air see also McNear
dw R elec eng r834 Mead av

McNAIR
" Fredk H (Irene) (Berkeley Dog & Cat Hospital and Boarding Kennels) h1062 Spruce B
" Henry S (Edna) carrier Okld PO h2856 Van Buren A
" Robt (Annie B) h834 Mead av
" Robt B (Frances) street contr h3745 Rhoda av
" Walter S r834 Mead av
" Wm (Hattie) sewer contr h3727 Laguna av
McNally A J Mrs h2500 Durant av B
" Clarence L (Anna) clk h758 Ensenada av B
" Frank A police OPD r389 Belmont
" Fred G (Adeline) shtmtl estimator h3616 Maybelle av
" Hubert R (Esther) city frt agt AT&SFRy h 5326 Hillen dr
" J P h3715 Woodruff av
" John (Thelma) eng WPRy h3517 Allendale av
" John J stdt r2425 Ridge rd B
" Marguerite C sten r389 Belmont
" Nicholas T inspr Key System r115 Alvarado rd B
" Peter T (Mildred) asst agt Ala Belt Line RR h1542 Buena Vista av A
" Robt clk h634d 45th
" Rose h1817 10th
" Wm h5610 E 17th
" Wm J (Ellen A) h389 Belmont
" Wm J (Jennie E) dep tax collr h284 Ridgeway av
McNamar Geo T (Edith) slsmn h1708 Short B
" Richd G r1708 Short B
McNamara see also MacNamara
" Ann (wid T F) h2629 Valdez
" Arth (Irma) real est 409 13th R1702 h573 Valle Vista av
" Caroline L sten r575 Valle Vista av
" Chas (Helen) linemn h1005 Hearst av B
" Clifford V (Viola) h2117a Sacramento B
" Danl S driver r5914 Telegraph av
" Danl T drugs 802 7th r806 10th
" Fannie (wid Richd) h574 31st
" Francis E (Grace) lawyer 2323a Santa Clara av A h2531 Noble av A
" Frank J firemn r2919 Grove B
" Genevieve sten r4031 Greenwood av
" Grace M clk r2531 Noble av A
" Hazel M r2629 Valdez
" Jas mach r1903 Park A
" Jas J formn Key System h1321 El Centro
" Jos M (Annie) h2919 Grove B
" Jos P (Gertrude A) slsmn h1201 E 15th
" M S groundmn r1534 Castro
" Marcus A (Mary A) eng h737 Alma av
" Mary Mrs h2541 Ellsworth B
" Mary (wid J P) r1234 Union
" Mildred r1263 Trestle Glen rd
" Minnie Mrs h4031 Greenwood av
" Robt (Claranell) slsmn h1036 Annerley rd
" Thos J (Gladys C) slsmn h715 Cleveland av
" Wm F (J) electn h1508b Bonita av B
" Wm H (Rose) carrier Okld PO h3815 Laguna av
McNamee Alfd (June) slsmn h1850 66th av
" John r Lincoln av nr Perkins rt 1 box 2241
" Patk J (Cath) h2217 Oregon B
" Wm mach r5002 Grove
McNames Chas E (Eunice A) mill opr h1429 67th B
" Jas M (Annie A) mfrs agt h6476 Vallejo
" Wm H r6476 Vallejo
McNany Jessie r3260 Lakeshore av
McNary C Herbert (Mary) eng h2120 35th av
" John A (Belle) tilestr h2155 Ashby av B
" Miriam tchr Pub Sch r1461 Alice
" Verda R tchr Pub Sch r1461 Alice
McNash J H pres Hazel Atlas Glass Co of Cal Ltd r Wheeling W Va
McNatt Charlotte sten Jay Studios r556 Weldon av
" Edear E (Elsa T) staty 3232 Grand av h556 Weldon av
McNaught Harry H (Eliz) teleg opr h521 63d
" Herbt E (Luetta) clk h539 63d
" Melba E clk r521 63d
" & Co Mrs E B Crane mgr loans 1419 Broadway B305
McNaughton Alex J carp h2351 E 23d
" Chas C electn r811 61st
" Dorothy stdt r2539 Durant av B
" Edw F (Frances A) asst eng h715 Stratford rd
" Eliz Mrs h2229 E 21st
" Ethel sten r811 61st
" Jas R (Mayme) acct h2933 Maxwell av
" Josephine r540 Alcatraz av
" Margt E Mrs bkpr J A Spanggord r2229 E 21st
" Mary L clk r2229 E 21st
" Mayme Mrs clk r2933 Maxwell av
" Oliver (Anna) h2009 Berkeley way B
" Walter B (Jessie) driver h811 61st
" Wm H (Delphine) h2330½ Fulton B
McNay Alfd (Edith) h1819 Wood A

Western Normal

36th Year

Intensive ten months' course

Practice Teaching

Graduates assisted to get schools

2419 Haste Street Berkeley

Tel. BE rkeley 4404

Judicious Advertising

CREATES
A New Business

REVIVES
A Dull Business

ENLARGES
An Old Business

RESCUES
A Lost Business

PRESERVES
A Large Business

SECURES
Success in Any Business

SAVES
A Failing Business

ENABLES
You to Pay Your Taxes

()

Directory Advertising Brings Satisfactory Results

RAUER'S LAW & COLLECTION CO.

A CORPORATION

J. J. RAUER, Pres. ROY E. CLARK, S

Collections Made Everywhere—No Collection, No Charge

703 Market, San Francisco See Pages 102 and 133 Tel. GA rfield 4

McNeal Emma Mrs car clnr h2937 King B
" Ezekiel P (Kath L) h431 Lagunitas av
" Justin H (Hattie) buffet atdt h8825 D
" Lee-Hardy r431 Lagunitas av
" Margt Mrs h526 E 7th
McNear Eliz (wid Hugh) r664 5th
McNearney Geo A (Mary) slsmn h1621 8th A
McNee Claire r Hotel Oakland
" Hattie A r Hotel Oakland
" Malcolm D (Virginia) slsmn h2901 California
" Royal J H (Leanore) clk Okld PO h3549 Redwood rd
McNeeley Robt W (Lucy) clk h1024 47th
" Chas T (Laura) h1729 Madera B
" Clara B (wid W C) r1571 Lincoln av A
" Donald r1729 Madera B
" M G auto inspr h1967 Seminary av
McNeese B A crane opr r2777 E 23d
" Jas r624 West
McNeff Eliz Mrs r3102 Stuart
McNeil Albt driver r512 Crofton av
" Albt B (Sarah E H) printer h2607 Alcatraz av B
" Antonia C (wid Rodrick) h512 Crofton av
" Benj A carp r602 27th
" Chas A (Lillian) swchmn h1030 8th
" Clarence H (Elice H) h1439 Hawthorne ter B
" Cora (wid J H) r1085 66th
" Doris nurse r512 Crofton av
" Ethel r2634 Bancroft way B
" Frank r307 21st
" Fred F checker h2857 Jackson A
" Geo L (Rose) chauf h1430 Cypress
" Herbt r2857 Jackson A
" Homer H (Clara) gro 2645 21st av h1657 Exclsior av
" Jean h683 10th
" John D (Kath) h2857 Jackson A
" John F clk r307 21st
" Kath (wid John) h5563 Kales av
" Lawrence J (Rose) housemn h2341½ Roosevelt av B
" Lillian slswn r1030 8th
" Louise r1512 Sherman A
" Margt S h1529 Court A
" Marion sten r425 Elwood av
" May W birds 3308 Grand av h425 Elwood av
" Robt lab r1728 9th
" Robt used autos 3263 San Pablo av r512 Crofton av Pied
" Roderick G auto mech h488 35th
" Roy T (Josie M) slsmn h4121 Tompkins av
" Vincent clk r2857 Jackson A
" Wm U (Mary) cannery wkr h544 Myrtle
McNeill see also MacNeill, McNeal and McNeil
" Caroline L drsmkr 2357 E 21st
" Cecile I inspr RCA Victor Co r2920 E 18th
" Chas (Edith) mstr mariner h1244 Versailles av A
" Chas A (Anna K) slsmn h72 Oakmont av Pied
" Danl A (Alice) h10439 Dante
" Edw C (Patricia) slsmn Real Silk Hosiery Co h333 Perkins
" Edw L (Amanda) slsmn Johnson's r1556 Bway
" Eliz stdt r2539 Durant av B
" Frank J printer h455 41st
" Frank M (Mary) carp h3742 Rhoda av
" Helen E sten r860 Portal av
" John H clk h1536 Jackson
" Kathleen B instr RCA Victor Co r2920 E 18th
" Kenneth air pumper r5614 Avala av
" Lillie M (wid Almer) h5614 Avala av
" Louise E Mrs r2317 Carlton B
" Marjorie sten r5614 Ayala av
" Mildred h860 Portal av
" Rufus C cook h1536 Jackson
" Teachers Agency C R Roberts mgr 2205 Fulton av
" Wm C (Bertie M) sexton Northbrae Community Church h1023 Colusa av B
McNelly Chas G (Margt) jan h2045 Emerson B
McNerney see also McEnerney, McInerney and McInery
" Nell Mrs h829 56th
McNett E r559 16th
McNeur Robt blksmth r3042 23d av
McNevin P C v-pres Calif Redwood Box Co r San Francisco
" Wm slsmn r3107 13th av
McNicholl Laura T Mrs h1525 Myrtle
McNichols Harley E radio opr r1380 E 27th
" Mabel (wid J H) slswn h1380 E 27th
" Mildred E r1380 E 27th
McNicoll Wm D (Nora T) clk h1231 Brush
McNiece H L clk r1930 Webster
" John W (Irene L) dep Okld City Treas h5216 Fairfax av
McNiff Chas (Grace) plmbr h4816 Gordon
McNitt Albt L r6001 Monadnock way
" Mary C (wid C J) r6001 Monadnock way
McNiven Helen B r4651 Park blvd
McNorwood Raphael (Agnes) auto washer r1174 85th av
McNulty see also MacNulty
McNULTY
" Alvaretta L (wid J M) h1687 Oxford B
" Cath sten r1906 Jackson
" Chas R (Lillian) slsmn h1673 Oxford B
" Chas R jr stdt r1673 Oxford B
" Fredk r2738 Regent B
" Harry J (Cornelia) phys 2311 Hearst av
" Helen r2738 Regent B
" Lester C (Eunice) cons eng r1687 Oxford
" Mary L (wid Bernard) h1906 Jackson
" Minnie (wid Christian) h452 59th
" R P casket trmr r1204 5th av
" Stanley r273 Regent B
" Thos E (Frances H) slsmn h877 Laurel A
McNurlin Leroy blrmkr h2523 34th av
" Lucy Mrs r3710 Telegraph av
McNutt see also MacNutt
" Benj H (Inez) mens furngs 1302 Broadway 490 Chetwood
" Edith O Mrs tchr Pub Sch h5237 Trask
" Edw F (Helen) carp h2928 Telegraph av
" Frank L (Mary) slsmn h3925 Linwood
" Geo R carp r4512 Edgewood av
" Gladys tchr Ala Pub Sch r San Francis
" Grace r5237 Trask
" Kenneth electn r1811 6th B
" Vera Mrs clk r686 Lerida av
" Victor S (Zella) h534 Fairbanks av
McOmber Blanche Mrs clk r1919 Hearst av
" Maynard L millmn h1919 Hearst av B
McOscar Edw J carp r3301 E 23d
" Wm H (Minnie A) carp h3301 E 23d
McParker Margt sten Coit Inv Co
McPartland see also McPortland
" Frank (Anna) meat ctr h3703 West
" Jack r1629 12th av
" Jennie (wid Richd) h1629 12th av
" Richd clk r1629 12th av
" Vincent meat ctr r1629 12th av
McPeak Albt M mach opr r1363 61st av
" Calvin mach opr h1221 61st av
" Clayton (Mildred E) saw filer h1292 62d
" Danl (Olive) h88 Plaza dr B
" Harlan (Orna) formn Springfield Ceda h1221 61st av
" Lois r5915 Tevis
" Mildred r1292 62d av
" Millie r1221 61st av
" Walter R (Eliz) saw filer h1363 61st av
" Wilhelmina r1221 61st av
" Wm H (Leietta N) clk r174 41st
" Zenas H (Louise) lab r5815 Tevis
McPeake E J r344 13th
" Geo W (Serene) h3542 Dimond av
" J E maint opr Co Surveyor r239 Foothill
McPeek Clara E (wid Walter) h3220 Centr A
" Daisy lndywkr r639 40th
McPhail Amy tchr Ala Pub Sch r1432 Wall
" Anne sten r3017 Stanley av
" Arth R (Maude) supt Sta G Okld PO Hopkins
" Barbara F (wid J R) h1824 Prince B
" Edw (Mary) carp h3017 Stanley av
" Janet tel opr r3017 Stanley av
" Mary dept editor Examiner r56 Tamalpa B
" Wm r3017 Stanley av
McPhee see also Macfee, Macphee, Mac McAfee and McPee
" Angus (Tilly) serv sta opr h667 Aileen
" Claude M (Frances L) slsmn h637 Beac
" Danl lab h691 6th
" Donald (Mave) real est 1715 Webster Benvenue av B
" Eva A (wid A J) h2144 E 27th
" Freida H Mrs sten Bkly Bd of Edu Spruce B
" Gordon H h3220 E 16th
" Harold H r2144 E 27th
" Jas lab r916 7th
" John (Mary) h1929 Berkeley way B
" Jos H (Olga) lab h3776 Ruby
" Kenneth clk r2144 E 27th
" Mana Mrs h3018 Kansas
" Margie usher r1929 Berkeley way
" Mary r2524 Benvenue av B
" Minnie Mrs h492 44th
McPherron Stacy W (Ellen) drftsmn h2728 av
McPherson see also Macpherson
" Albt J slsmn r1839 Euclid av B
" Alex L (Genevieve) h34 Estrella av Pied
" Alice E Mrs h1734 Grove
" Anna C (wid Saml) clk r1326 E 27th
" Arth R (Lulu) v-pres-treas Superior Prod Co sec Crescent Corset Co h3000
" Arth S h2126a 62d av
" Boyd r568 12th
" Byron (Edyth) h1412 9th av
" Cath (wid D J) h936 10th
" Chas F (Helen) brklyr h2029 E 23d
" Chas F (Elva) slsmn Okld-Cal Towel 7001 Lacey av
" Clifford r5841 Fleming av

WHITTHORNE & SWAN

Oakland's Popular-Price Department Store

ashington St. at 10th and 11th **Tel. LA keside 7200**

ERSON
de D auto mech r250 Mather
al F (Anna B) remn h972 57th
nald stdt r2721 Channing way B
the mach opr r1412 9th av
h F Mrs clk r85 10th
rett R (Helen) h2200 E 27th
nces M (wid Thos) h1425 Carlton B
nk C (Ruth) clk h1429 Edith B
dk stdt r2290 Piedmont av B
W plmbr r972 57th
rald W (Lillie M) designer r1733 64th av
M playground dir Bkly Pub Sch r2225
hapel B
rold J slsmn r69 Manor dr Pied
am A (Mary) cond h553 Alcatraz av
Willard (Mildred) h2626 66th av
k M h1472f University av B
eng r190 6th
jr mach h190 6th
C div supt SPRRCo h1514 Alice
G (Myrtle) h3021 Madera av
n (Eva) pntr h85 10th
nneth M clk r1734 Grove
Vern L r3018 Fulton B
yd H (Rae) ins broker 436 14th R1508 h
24 Elwood av
n C remn r2645 23d av
n C firemn r2645 23d av
e Mrs h1412 9th av
rgt clk r2491 Ellsworth B
rgt nurse 751 9th
rgt (wid F S) r3857 Grove
rgt G (wid A W) h2645 23d av
rie Mrs waiter h2107 8th av
rvin H (Nora) h1927 Prince B
x playground dir Bkly Pub Schs r2225
hapel B
ntrose R chauf r3018 Fulton B
rtie E (wid C L) h3018 Fulton B
ul r1424 Jefferson
auto instr Harold D Knudsen Co r1516
Wellington
ph (Edith) slsmn h5841 Fleming av
bt M asst eng r972 57th
nl r589 12th
ph (Marg) brick contr 1924 Broadway
519 h2151 Ashby av B
elma M r250 Mather
lter C (Ila E) farmer h250 Mather
n (Eliz) clk h5406 Arbor av
n (May) pntr h5615 Miles av
n (Margie) steward h1146 12th
n A (Blanche) marble ctr h1733 64th av
n C (Beulah M) h5945 Chabot crest
ieters Nelda stdt r2401 Durant av B
ie Wm (Kath) h2613 Hillegass av B
aun Jeannette A social wkr Highland Hosp
1256 E 33d
erson Lulu (wid Sanford) h1358 11th
ke Belden (Anne B) slsmn r1521 Webster
lliday W (Vera) stdt h4538 Park blvd
nry C lawyer h1521 Webster
nry H (Amelia) lawyer h2903 Capp
ten Jas (Margt) marine eng h659 39th
rdy Patk M (Mary) lab h1178 Broadway A
iade see also McQuaid and McQuoid
ce A Mrs r2273 Foothill blvd
dw A slsmn r2273 Foothill blvd
vis D (Lena) slsmn h2730 Monticello av
rbt G (Elise A) bell-hayer h1515 Holman rd
llis R (Margt) carn h3760 Ardley av
iady Chas E (Isabel) carn h2430 25th av
wis C (Lorsine) pntr h1543 E 14th
rnon E r2430 25th av
iaid Eliz A (wid Jas) h576 Wesley av
ncis J (Virginia) dentist h3263 Fernside
lvd A
o wtchmn r1909 Market
rtrude sten r576 Wesley av
s T (Helen) cond h832 Chestnut
ry C librarian r576 Wesley av
iail W H r1820 5th av
iarrie see also Macquarrie
ix (Grace) bottler h671 56th
len Mrs r2663 Nicol av
os (Helen) carp h1595 Pacific av A
iarry Murdock (Edna) carp h1905 Harmon
av
iay John A (Lewella) carp h1528 Mozart A
rris Mfg Co of Calif E G Norris v-pres-
agr auto parts 4244 Hollis E
ia L clk r1528 Mozart A
ieen Bruce R r1500 Ward B
nard J (Margt S) lawyer h6007 Rockridge
lvd
ster C slsmn Rocsili Shoe Store r1556 Bway
rl r1500 Ward B
bt (Mary) fir plshr h1500 Ward B
ml (Anetta) h1623 Julia B
aeeney Evelyn stdt r6445 Irwin ct
ymond T (Leah) act h1707 36th av
se (wid Andw) h353 Newton av
iesten Henry auto mech r1675 Hopkins B
irgt Mrs r5727 Gaskill

McQUESTEN
" Walter h2648 Sacramento B
McQuilkin Jas C (Viola A) h6427 Benvenue av
McQuillan Frank P (Maude E) h88 Garland av
" Mary M clk r88 Garland av
McQuillian Benj h1656 Centini av
McQuinn Jas B (Zoe) mach h1723 11th av
" Jas B jr r1723 11th av
McQuoid see also McQuade and McQuaid
" Gladys Mrs (Clairmore Apts) r2717 Channing way B
" Howard (Grace) slsmn h3058 Fruitvale av
" John T (Gladys) slsmn Frigidaire Sales Corp h2717 Channing way B
" Norma sten r3748 Ardley av
" Norman C (Lottie) h3748 Ardley av
McRae see also MacRae, McCray, McCrea and McCreagh
" Albt (Jeanie) gdnr h2017 Grant B
" Harold slsmn L H Bennett Co r1930 E 21st
" John A (Mary) h1818 Thousand Oaks blvd B
" M H slsmn h1930 E 27th
" Reginald R dnr r944 E 24th
" Rhoda tchr Pub Sch r1818 Thousand Oaks blvd B
" Robt B baker r944 E 24th
McRea Jas H (Helen) h1046 Mariposa av B
McReaken Chalmer D (Beulah) auto mech h2095 Harrington
" Opal clk r2651 Orange av
McReynolds Chester F (Helen M) h3136 Coolidge av
" Clara A nurse r1349 Curtis B
" Edna slswn r716 18th
" Ellen E (wid John) r1349 Curtis B
" Leslie A (Coutant M) clk h329 Howard av Pied
" Lola D bkpr Assoc Charities r17 Erie
" Melvin stdt r2611 Durant av B
" P mtrmn Key System r Richmond
" Steph (Lillian) gro 3601 Hopkins r3558 Maple av
McRice John C (Nora) pntr h2840 Short
" Richd C (Bernice) pntr h2535 E 27th
McRitchie Ernest P (Isabel) naval archt h1615 San Antonio av A
McRoland Vera Mrs r7921 Holly
McRorey Geo (Rachel) freight agt h5040 Congress av
McRostie Jemima H (wid J H) r337 Santa Clara av A
McRowe Arth L (Nanie) h1227 Pearl A
McShane John (Maude) slsmn h5925 Whitney
McSherry see also MacSherry
" John F (Minnie) mtrmn h1225 83d av
" Michl D (Mary R) bldr h9902 Birch
McSkimming John T r362 Hudson
" Madge clk r362 Hudson
McSomerall Laura Mrs h4151 Webster
McSorley see also MacSorley
" Alen S clk h2447 Montana
" Chas electn r914 8th
" Edwin A slsmn r434 Perkins
" Granville F (Loma) firemn BFD h1647 Hearst av B
" Hugh J checker r434 Perkins
" Madeline Mrs tchr Pub Sch r2247 Montana
" Marie A sten r434 Perkins
" Mary (wid Chas) h914 8th
" Nellie C (wid A I) h434 Perkins
" Platone r914 8th
" Richd V (Kath M) h2357 E 22d
" Wm T (Irene) court reporter h221 San Carlos av Pied
McSpedden Wm L (Gertrude) clk h1441 Henry B
McStay B E pntr h rear 2320 Valley B
" Earl formn Cal Animal Products Co r831 Portal
" Fdw sign pntr h5359 Shafter av
" Wm R h2218 San Jose av A
McSwain Kenneth stdt r2425 Piedmont av B
McSween J M (Hannah) gdnr r2562 Scenic av
McSweeney Eug (Mary) lab h1430 38th av
" Florence (wid Frank) h6470 Vallejo
" Jas L (Gertrude) clk h5542 E 15th
" John (Veronica) clk r1549 Channing way B
" Michl (Mary J) mtrmn h1542 33d av
" Morgan E (Florence) auto pntr h3030 Telegraph av
McSweyn John (Anna) formn Moore Dry Dock Co h4163 Park blvd
McTaggart Ila clk r3542 Lincoln av
" Jas M plmbr r3452 Coolidge av
McTavish John P (Inez) h2535 Dwight way B
" Mary B Mrs nurse 1622 4th av
McTeer Alex (Alma) plstr h5442 Boyd av
" Harold (Esther) mech h438 Staten av
" Jos h2024 25th av
McTeigh Jos I (Ida) elec inspr h6071 Claremont av
McTernan John P (Annie) h582 37th
McThomas Wm cook Frey & Dempsey
McThorn B A r835 16th
McTighe Albt (Ethel) lab h2222 Grove

Maiden Rittigstein & Co.

Real Estate

420 15th

Between Broadway and Franklin

Tel. HO lliday 5800

OAKLAND

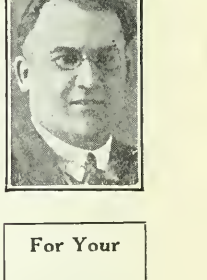

For Your

PLUMBING AND HEATING

SEE FREITAS PLUMBING & HEATING CO.

Phone FR uitvale 3329 1907 E. 14th St.

Sunset Mausoleum

BERKELEY HILLS, CALIFORNIA

Beautiful and Enduring Marble Memorial for Above-Ground Implacement Also Columbarium for Ashes.

Office at Mausoleum Address BERKELEY

Phone AS hberry 3704

See Classified Tab Insert

Frederic Vincent & Co.

Investment Securities

Specialists in Bank Securities

Financial Center Bldg.

405 Fourteenth Street

OAKLAND

Tel. HOlliday 9170

STEINWAY PIANOS PLAYERS PHONOGRAPHS

Sherman, Clay & Co.

OAKLAND—BERKELEY—FRUITVALE

SHEET M BAND INSTRUMI RAD

McTigue Jos r3015 Linden
" Margt r3015 Linden
" Mary clk r3015 Linden
" Patk (Margt) police OPD h3015 Linden
" Steph W bkpr r543 E 20th
" Thos r3015 Linden
McVaney Beatrice tchr Bkly Pub Sch r2521 Regent B
McVay Annie V r2720 College av B
" Chas M (Mabel D) collr h1159 Hearst av B
" Dorothy tchr r2720 College av B
" Gerald radio eng r2720 College av B
" Irwin N (Dolly) rancher h2340 Derby B
" John A (Florence L) plmbr h3517 Laurel av
" Lewis H h364 41st
" Wm molder h1030 69th av
McVean David pharm r2430 Webster B
" Edgar L (Alma) (Bruner & McVean) h2430 Webster B
" Sarah E (wid Edw) r6133 Harwood av
McVeigh Emmett (Pauline) slsmn Monolith Portland Cement Co r817 Ramona av B
" Pauline sten C B Fox r817 Ramona av Albany
McVety Wm h1234 39th av
McVey Chas L (Janet) phys 406 29th h329 Warwick av
" Freda slswn r5562 Marshall
" Geo eng r524 8th
" Jane r329 Warwick av
" John h1551 Madison
" John L lawyer 1106 Broadway R211 h3279 Liberty av A
" Mabel clk r1159 Hearst av B
" Nancy r3279 Liberty av A
" Rowena Mrs slswn r1511 Lafayette A
" Susie (wid Francis) h5562 Marshall
" Wm F r361 35th
" Wm L (Ethel M) h2914 Foothill blvd
" Wilma clk r2914 Foothill blvd
McVicar see also MacVicar
" Angus W (Alice M) auto mech h2325 McKinley av B
" Jas A (Grace) blksmth h1410 6th A
" John B (Grace) mach h2519 109th av
" Philip H h716 Santa Clara av A
" Zola Mrs tchr Pub Sch h1450 Alice
McVicker Claude P meats 1583 E 38th
" Eliz sten r2835 Johnson av A
" Frank A h1104 73d av
" Hugh M (Edna) chauf h3020 Texas
" John (Maria) shipfitr h2835 Johnson av A
" Roy L r3762 Leighton
" Uriah L (Rilla) h3762 Leighton
" Wm M teller Am Trust Co r2835 Johnson av A
McWade A E Mrs r360 42d
McWalters David (Bertha) carp h3622 Adeline
" David jr r3622 Adeline
" John T chauf r598 Williams
" Mary sten r3622 Adeline
" Michl J (Mary) plstr h1432 Allston way B
" Patk (Theresa) lab h803 Walker av
McWaney Peter lab r583 8th
McWayne Earl C (Harriet) fir mgr H C Capwell Co h2601 Grant B
" Jos C clk r2601 Grant B
McWeeney Patk mach r583 8th
McWethy Edw (Martha) lab h1229 87th av
" LeRoy (Fay) bldg contr 337 17th R221 h198 Mountain av
McWhinney John S (Ruby M) eng h2048 Encinal av A
McWhinnie Chas J (Edna) rep Great Westn Power Co h133 Lake
McWhirter Charlotte r1919 Hearst av B
" Gordon h1919 Hearst av B
" Jean S stdt r2715 Channing way B
McWhorter Chas L (Augusta M) h6608 Chabot rd
" Dorothy nurse 3821 Park blvd
" Gordon E (Mary) batterymn h835 Warfield av
" Margt tchr Pub Sch h226 Athol av
" Stewart (Rilla) treas Kaiser Paving Co h3821 Park blvd
McWilliams Ada Mrs C S pract 1540 San Pablo av R616 r1732 Webster
" Beverley clk r3142 Kingsland av
" Chas K (Viola) (Standard Chemical Co) h10 Westall av
" Frank B spiritual advisor 1715 Fruitvale av
" Geo lab r916 Cypress
" John H (Kath) seamn h1730 42d av
" Margt R (wid Geo) r3142 Kingsland av
" Theo stdt r1727 Euclid av B
" Wm mtrmn h304 Poothill blvd
McWorthy Edgar L carrier Okld PO r San Leandro
Meacham Ada Mrs h250 E 18th
" Ada R envelopemkr r250 E 18th
" Aileen r1340 Sherman A
" C A cond r1341 96th av
" Daisy clk r2445 Telegraph av
" Dora (wid S F) h211 Santa Clara av
" Eliz exec sec Oakland Advertising Club r957 Regal rd B
" Jessie Mrs h1525 38th av
MEACHAM
" Mabel (wid E A) home economist Westn Power Co h3717 High
" Rocky (Perle) solr h1340 Sherman A
" V Aubrey supt weed burning BPD Euclid av B
Meachem Juanita stdt r2715 Channing w
Mead see also Meade and Meads
" Anna Mrs nurse East Oakland Hosp Leandro
" Audrey Mrs h2602 College av B
" C A Mrs r360 42d
" Chas H (Anna) creditmn h77 Glen av
" Cyrus D tchr U of C r1041 Miller av
" Dillard A pntr r1115 Jones B
" Earl formn Langendorf Baking Co Channing way B
" Edw B (Gertrude) archt h2618 Etna
" Fredk G Mrs h32 Stonewall rd B
" Geo J r2618 Etna B
" Gilbert clk r980 6th av
" Henrietta M priv sec Whitthorne & r472 42d
" Leslie H stmftr r472 42d
" Lora T (wid G K) h1945 El Dorado av
" Mae I bkpr F Thomas Parisian Clng & Wks r3007 West
" Margt maid Hotel Federal
" Mary H (wid Alex) h472 42d
" Nelle M r216 Athol av
" Nola slswn r216 Athol av
" Sadie M h4134 Manila av
" Walter R (Beulah L) h1685 Euclid av
" Wm H r356 Mountain av Pied
" Winfield S (Annette M) (Grier & h110 Mesa av Pied
Meada Salvatore lab r523 Filbert
Meaddows Hillary O lab r914 35th av
" Jas S lab r914 35th av
" Surritha J (wid B F) h914 35th av
Meade Agnes (wid G W) r1831 Parker B
" Albt (May) slsmn h416 49th
" Clarence L (Mary E) prsmn h1811 27th
" Clinton C (Florence S) slsmn h3453 E
" Dorothy r7541 Ney av
" Ethel tel opr r711 Santa Clara av A
" Everett M mach r1831 Parker B
" Florence S Mrs clk r3453 E 18th
" Fulton F (Rachel) cond h9869 Sunnysi
" Geo R (Monte) teller h1834 Blake B
" Harold M (Ella) int decorator h1632 6
" Harry (Mathilda M) collr h970 Kings
" Herbt C stdt r2324 Piedmont av B
" John civ eng h2909½ Otis B
" Margt h544 31st
" Marjorie r7541 Ney av
" Marlet stdt h2511 Hearst av B
" Roy L (Emma L) mfrs agt 1212 E 12th 23d av
" Velmer A (Willie M) jan h3806 Marke
" Wm A (Eliz) slsmn h1031 62d
" Wm J (Isabel) slsmn h7541 Ney av
Meader Ada C (wid Danl) h5024 Calave
" Clarence E (Sarah B) slsmn h830 Mc av
" Emma S (wid H B) (Hoffman & M r1405 Santa Clara av A
" Forrest N (Myrtle) h1934 Haste B
" Geo W (Nettie) paperhngr h726 E 15t
" Herman T (Caroline) pntr h349 42d
" Inez tchr Pub Sch r830 McKinley av
" Roy musician h1105 E 28th
Meadley M Victoria Mrs smstrs r2261 Sh av B
Meador Horace P (Clare) pntr r726 E
Meadow Evelyn bkpr PG&ECo r278 Rid
" L E elev opr Oakland Hotel Co r412
" Louise (wid Edw) h278 Ridgeway av
Meadows see also Meaddows
" Alfd C (Agnes) asst custodian Pub Sch E 14th
" Alice E Mrs h1519 Walnut A
" Arnold chauf r3461 Haven
" Chas R clk h1346 Henry B
" Chas W (Edna L) h2403 McGee av B
" Chas W (Frances) h737 Nielson av B
" Donald slsmn r1428 Grove B
" Eliz r1428 Grove B
" Eliz (wid W R) r1839 24th av
" Frances A Mrs r1118 18th
" Fred W (Roxie) adv h1623 62d B
" Haro W (Ellen) radios h3231 Ellis B
" Kathleen (wid Geo) h1428 Grove B
" Lena Mrs h715 Campbell
" Leon meat ctr r1126 12th av
" Lucille r1428 Grove B
" Rowland E (Lorena) radio slsmn Lincoln B
" Wetumka r2908 Acton B
Meads Albt M (Romilda) tchr U of C h30 rd B
" Co Inc John R Williams br mgr restr 4
" Gladys M r241 Wildwood av Pied
" Harold W (Eunice) slsmn h241 Wildwo Pied
" Phillip F tchr U of C r241 Wildwood a

MITCHELL & AUSTIN

PIEDMONT AND LAKE DISTRICT HOMES

LAKEPARK AVE. GL encourt 4874

S
eon P (Illian W) h3457 Rhoda av
er see ao Mager
J (Mar) h1553 33d av
J int dr h1922 West
usta r1578Excelsior av
ncis D (R h R) dentist h920 Wawona av
tin A slsm h2026 Dwight way B
G (Jane (Independent Iron Wks) h405
n Buren
r John R (Renata R) restr h1905 Grove

h V stdt h905 Grove B
n Edgar Nmech eng r2316 Eunice B
ar T (Ethe mech eng h2316 Eunice B
ier stdt r216 Eunice B
rent (Sabir) carp Pub Schs h721 60th
machine wrks 1468 44th av h4417 E 16th
Ralph W (Hattie H) h5477 Bond
y see also Feeley and Meiley
y stdt r14 Wellington
hl J (Mar) sec-treas Central Oakland
ock h1483 Jellington
fe Wm stdr Bowles Hall B
y Celia hoiekpr 1600 Addison way B
othy E r232 Jefferson av B
P (Ida) chuf h2327 Jefferson av B
anna E hsk St Joseph's Ch 1600 Addison

y (wid Rich) h1745 Francisco B
ber Genevie tchr Pub Sch r637 Beacon
e A (wid C I) h637 Beacon
ier Julian (Jana) lab h1251 82d av
y Carol std r2311 LeConte av B
en C sten r68 E 17th
is P (Maybee) h4151 Lakeshore av
s R (Nellie) sta eng h6218 E 17th
P drftsmn 218 E 17th
s Anna A Mr h3009 Grove B
er P ins agt r1224 8th av
nk r2732 73d av
ry H lab h124 8th av
(Matilda) whmn h2231a Byron B
waiter Aug lingles
neth R r3007Grove B
le C (May C) mgr Calif Pkg Corp Plant
h604 Nielsonav B
ige sten r2224Dana B
er H (Roselle) mgr Moreland Sales Corp
1287 Trestle Glen rd
Lynette sten r909 Grove B
ph (May) prifer h1409 E 24th
mond T stmft r1224 8th av
is H (Constance A) civ eng h2729 Forest
B
s M stdt r2729Forest av B
ma bkpr Dietrich-Post Co r659 Valla Vista
y
y John P (Susana) h620 29th
n P jr clk SPo r620 29th
h G clk r620 29th
s Chas jr chau r1347 Ashby av B
Eleanor Mrs h147 Ashby av B
ngo R (AmeliaM) mach r571 46th
is Robt W (Ethl B) h56 The Uplands B
th magnavox anblr r278 E 18th
rgt R fctywkr 278 E 18th
rgt R Mrs h7 S Georges ct
Ada C (wid Wm) h3515 Rhoda av
e R Mrs r2333 Carleton B
is A (Grace) loo eng h1134 Bway A
iton F (Hilda) slsmn G W Caswell Co
5326 Holland
l E (Luella) slsm Key Cigar Store h3093
alifornia
lie M (Helen) tistr h1515 54th av
lie S bkpr Am Tust Co r1134 Bway A
rian H Mrs r161 Broadway
cy (Eliz) carp h912 Linden
h H bmbr r1231 Filbert
Anthony (Edna) pntr h708 31st
onio (Bertha) brber 2100 90th av h2245
th av
(Lucia) ranchel h4325 Market
n r4325 Market
hd (Ina) h2028 8th av
is J h1950 Auseo av
l Amelia Mrs r35 50th
mond r1422 Centini av
rence V clk Bak of Italy r1422 Centini

er (Rose) clk h122 Centini av
am Clinton (Allen) clk h6342 36th
HANICS INSURANCE CO OF PHILADEL-
HIA. James F 6bb Agency Inc. Agents.
403 Financial Center Bldg, 405 14th, Tel
Lencourt 1268
eli Agnes slsmn 695 47th
is Geo mach r104 5th
er Fred barber 39 22d
is W (Nora) eg East Bay Municipal
Utility Dist r1475 San Pablo av B
s Theo (Claire) gas blower h5330 Miles av
el Adolph N (Edth B) gro 1793 Solano
v B h1103 The Alameda B
dk stdt r2250 Piedmont av B

Meckert Fred A (Mary G) bldg contr 1924 Broadway R821 h2501 7th av Apt 12
Meckfessel Fredk J (Ruth H) acct h1730 41st av
" Marshall clk r1730 41st av
" Ruth H Mrs drsmkr 1730 41st av
Meckstroth Adeline Z beauty opr r2501 Ivy dr
Mecorney Esther B h1525 Arch B
Mecum Andw D (Sadie A) mech h2800 Foothill blvd
" Cecil (Ethel M) mach h3021 Ashbrook ct
" Eug (Josephine) mach h1005 72d av
" Margt L (wid I D) h1626 41st av
" R Ernest (May) auto mech h5222 Shafter av
" Steph N (Amanda) carp h1050 44th av
Mecurio Robt r1145 Addison B
Meda Angelina clo prsr r5368 Boyd
" Louis reprmn Key System r5340 Lawton av
" Primo lab h5368 Boyd av
Medack Steve mach r1428 11th
Medaglia Felix h2624 Lincoln av A
" Joe V (Geneva) chauf h1165 72d av
" Louis R (Maxine) lab h1736 Broadway A
" Phillip (Rachel) clk r2624 Lincoln av A
" Victor P (Josephine) mail hndlr SPCo h1713 Oak A
Medak Helen r1428 11th
" Steph (Anna) lab h1428 11th
Medart Edw M r624 Longridge rd
" Fredk H (Harriette) slsmn h624 Longridge rd
Medau Henry (Ann) jan h1723 28th av
" Mary (wid Edw) h1533 Gibbons dr A
Medbery Carrie E (wid L L) r1912 Rose B
Medcraft Chas H (Evelyn) h3261 Liberty av A
" Julia A Mrs r1715 Palmera ct A
" Kenneth (Violet) ins agt h1418 Chestnut A
" Richd C h816 Paru
" Violet Mrs clk Pub Schs r1418 Chestnut A
Meddaugh Jean office sec Bkly Baptist Divinity Sch h2527 Dwight way B
" Leonora Mrs tchr Pub Sch r3749 Emerson
" Oscar E (Leonora) purch agt h3749 Emerson
Medeiros Alice (wid Antone) h609 29th av
" Antone (Mary) lab h1639 Foothill blvd
" Antone printer r5356 Princeton
" Antone F (Rose E) (R E & A F Medeiros) h1364 82d av
" Antonio clk r322 Myrtle
" Arth P r1728 20th av
" Brilhantina fcty wkr r2522 23d av
" Carolina Mrs r1606 3d
" Chas lab h3807 Telegraph av
" Danl mach r2806 Adeline
" Edw printer r5356 Princeton
" Edw A slsmn R E & A F Medeiros r1364 82d av
" Ernest (Amelia) lab h2815 E 9th
" Fernando (Mary) lab r2195 42d av
" Flora r609 29th av
" Frank (Caroline) h5419 Wadean pl
" Frank clk r1820 5th av
" Fred baker r322 Myrtle
" Geo lab r322 Myrtle
" Geo lndywkr r625 Oak
" Gertrude (wid Manuel) h1908 Solano way
" Henry lndywkr r625 Oak
" Jesse A (Marie) mach tndr h2025 E 25th
" John (Minnie) lab h2806 Adeline
" John lab h322 Myrtle
" John (Louise) lab h2774 E 8th
" John meat ctr Arnold Bros r8617 A
" John (Carmen) millmn h3608 E 12th
" John (Mary) millmn h1250 73d av
" John jr lab r322 Myrtle
" John D (Mary) lab h5356 Princeton
" John R h2195 42d av
" Jos fctywkr r609 29th av
" Jos (Mildred) mtl plshr h1600 3d
" Jos pntr r1342 E 16th
" Jos A (Bertha) eng h1927 E 25th
" Jos L (Jean P) auto mech h2011 E 17th
" Jos P (Rose) mach h1728 20th av
" Louis fctywkr r2833 Chapman
" Louis (Lucy E) formn Flexamel Sign Mfg Co h916 E 12th
" Louis C clk Okld PO r133 Beverly av
" Louis (Annie) lab h2146 E 24th
" Lucy lndy wkr r1449 E 33d
" Manuel h8333 Ney av
" Manuel dockmn r739 7th B
" Manuel lab r2317 6th
" Manuel (Mary) fctywkr h2833 Chapman
" Manuel jr (Gugliema) lab h2249 E 23d
" Manuel A fctywkr h2118 62d av
" Manuel P clk r1913 73d av
" Marian (wid Antonio) r2195 42d av
" Marianne clo ctr r2195 42d av
" Mary (wid Manuel) r816 E 21st
" Michl boxmkr r2833 Chapman
" Michl lab r609 29th av
" Nelson r2806 Adeline
" Norman M (Margt) estimator h1062 80th av
" R E & A F (Mrs R E and A F Medeiros) fruits 8201 E 14th
" Raymond A (Fern) prsmn h920 52d av
" Rose E Mrs (R E & A F Medeiros) r1364 82d av

McCormick Steamship Company
215 MARKET STREET
SAN FRANCISCO
Davenport-3500

POLK'S BANKERS' Encyclopedia

CONTAINS A FULL AND COMPLETE LIST OF

Banks
Bankers
Trust Companies
Savings Banks
in the United States and Canada

ALSO OTHER VALUABLE DATA CONCERNING BANKS

Price $15

Polk's Bankers Encyclopedia Co.
Publishers
431 Howard Street
Detroit
524 Broadway
New York

COOPER'S CANARY COTTAGE

BIRDS FISH PETS

BIRDS BOARDED

SUPPLIES

MARY A. COOPER

522 18th St.

Tel. HO lliday 9847

Judicious Advertising

CREATES
A New Business

REVIVES
A Dull Business

ENLARGES
An Old Business

RESCUES
A Lost Business

PRESERVES
A Large Business

SECURES
Success in Any Business

SAVES
A Failing Business

ENABLES
You to Pay Your Taxes

()

Directory Advertising Brings Satisfactory Results

C. L. TRAVER and SON

Established 1899

REALTORS

Te. AL ameda 4321

SPECIALIZING IN ALAMEDA INDUSTRIAL PROPERTY

2315 Santa Clara Avenue (See Page 168) Alam

MEDEIROS
" Wm (Florence) pnt mkr r1633 65th av
Madeirs Jacintha (wid Antonio J) h1933 Foothill blvd
Medema Claire V clk r160 Perry
" Joanna W r160 Perry
" Mary Mrs h160 Perry
Meder Gertrude sten r2235 Bancroft way B
" Lester C (Gertrude) chemist h2235 Bancroft way B
" Ross B hdw 5315 Fairfax av h2312 57th av
" Wm J (Laura) baker h2758 Ritchie
Mederer Benj (Queen M) slsmn h3146 11th av
Mederio J Costa (Rosa) h1950 20th av
Mederios Antone (Mary) h2309 Dennison
" Antone jr mldr r2309 Dennison
" Arth chauf r1800 73d av
" David r2309 Dennison
" Dorvalino (Virginia) lab h1257 62d av
" Emily (wid Benj) r2209 Dennison
" Ernest r2309 Dennison
" Geo lab r318 Brush
" Guglielma fnshr r2249 E 23d
" J A chauf r2802 14th av
" Jesse A lab r2925 E 25th
" Jos mech r2309 Dennison
" Jos weaver r760 Fruitvale av
" Louis (Virginia) woodwkr h2237 23d av
" Manuel (Laura) lab h901 Page B
" Manuel A carp r4639 Fairfax av
" Ray (Fern) prsmn r6901 Halliday
" Tony inspr USL Battery Corp r San Leandro
" Virginia quilter r2822 E 10th
Mederos Alfd (Isabelle) lab h932 26th av
" Mary Mrs h470 24th
Medes Foster S (Frances) wicker wkr h928 Gilman B
" Francis V (Frances D) slsmn h2111 Ashby av B
" Jack slsmn Bekins Van & Storage Co r2111 Ashby av B
" John S (Jennie) h1602 Stannage av B
" Melvin r928 Gilman B
Medese M weaver r2933 Chapman
Medford Anna Mrs h1629e 33d av
Medhelia Mary (wid Vincent) r1713 Oak A
Medhurst Norman L asst serv mgr Frigidaire Sales Corp r San Leandro
Medical Building 2241 Central av A
" Building 1904 Franklin
" Building X-Ray Laboratory (M L Boyd, A R Chamberlin) 1904 Franklin R303
Medico-Dental Bldg 2490 Channing way B
MEDICO-DENTAL FINANCE CORP OF OAKLAND LTD, H E Stevens Pres, M B Gott Sec, 909 Financial Center Bldg, 405 14th, Tel GLencourt 9304
Medina Albt J (Edna F) mldr h1034 Dwight way B
" Alfd A (Margt L) h5426 Bryant av
" Alfd A formn Pac Pipe Co r1915 Castro
" Arth H (Elsie) slsmn h6519 Raymond
" Association Lewis Miller sec 470 13th R9
" Ellworth C r3224 Boston av
" Elsie music tchr 6519 Raymond
" Florence Mrs h745 9th
" Francis J (Genevieve) h2469 55th av
" Geo h2755 74th av
" Gus E (Florence V) clo clnr 1551 Alice and 5906 Trenor h5904 Trenor
" Hortensia Mrs r972 5th
" John (Leonora) electn h3224 Boston av
" Laura pntr r972 5th
" Lillian F sten r1507 33d av
" Louis driller h409 Market
" Lydia cash Cons Motor Trans Co r3224 Galindo
" Manuel J (Mary) h1507 33d av
" Michl mach r2523 10th B
" Ruth r1507 33d av
" Saml (Julia) plstr h1354 16th
" Vincent (Mary) firemn r1926 E 22d
" Wm T clk h5045 Dover
Medines Candido (Isabelle) h1312 106th av
Mediros J G steelwkr r1449 E 53d
" Manuel (Shandra) mach h4639 Fairfax av
" Manuel V (Eva M) h2317 6th B
Medis Manuel (Sophia) cement contr h2427 Scenic av
Medlenka Frank N pntr r2023 41st av
Medley Albt E h831 56th
Medliff Paul P (Ruth P) shoe repr h3357 Guido
Medlin Drucilla (wid Chas) h603 Sycamore
" Fleetwood Y (Marian T) formn PG&ECo r2907 Madera av
" Robt E (Rhoda) cook h1005 Market
" Wm stdt r Bowles Hall B
Medlyn Jos W (Mary) h3432 Boston av
" Lester r3432 Boston
" Valentine formn H C Capwell Co r3432 Boston av
Medo John F (Clara L) drftsmn h1648 9th av
Medrano Manuel lab r rear 1817 7th B
Medros Antonio J (Sarah) slsmn Lewis Shoe Co h2305 83d av
" Grace E tchr Pub Sch r2953 McClure
Medus Georgia r870 Laurel A
" Rene (Georgia) h870 Laurel A
" Rene jr eng r870 Laurel A
Medwick Robt S (Annie L) h111 27th a
Mee Doris M tchr Oakld College of Comm
" Herbt P (Minnie) h715 Grad A
" John flagmn r2009 101st a
Meech Thos W (Kath M) elect h3919 L
Meecham Anna G (wid Oren) r1029 My
MEEGAN JAMES L, Secretary Oakland Dept, h2831 Delaware
Meehan see also Mahan, Mehn, Meighan, Mihan
" Adeline E beauty opr r114 Adeline
" Annie (wid Wm) h1372 12t
" Bernard T (Frances C) slsm Sunset H r2112 Durant av B
" Cath K (wid J P) h618 E 4th
" Cecilia B bkpr r1372 12th
" Chas clk Ala Pub Schs r102 Central av
" Eliz sten r1372 12th
" Ellen (wid Hugh) r1107 Hig A
" Emmett S r1449 Alice
" Geo M auto mach r1140 Aeline
" Henry G r1449 Alice
" Henry P (Molly T) slsmn 1449 Alice
" Jas W (Nora B) carp r114 Adeline
" Jas W clk SPCo r1372 12t
" John J (Elsa) slsmn PG&ECo h143 Lafayette A
" Kate J h484 38th
" Mary mgr The Waldo h1315 Park A
" Michl J (Mary) mstr mech 849 Colusa
" Molly T Mrs mgr Cliff Apts r1449 Alice
" Norbert T r1449 Alice
" Raymond P (Gladys) stevdore h170 1
" Wm J (Margt M) brkmn 1075 105th a
Meek Alice Mrs h5618 E 16t
" Bigler S (Thelma A) clk 886 43d
" Carolyn (wid Wm E) h226 Lakeshore
" Chas A (Minna) dentist 200 Grove E Regal rd B
" Clarence A (Roslyn) h113 Ward B
" Edw B (Bell B) clk OFL h523 23d
" Gareld D (M Sylvia) h111 29th av
" Garnett A (Zelma) slsmnh584 29th
" Geo J (Sadie) gas sta 44 E 17th h272
" H W Estate Inc Mrs Hriet W Meek S S Hawley mgr 405 10th R1500
" Harriet W Mrs pres H W Meek Est Hotel Oakland
" Herre J (Lulu) (Oaklad Bowling h550 53d
" Horace G (Grace) detist 1404 Fr R612 h32 Sotelo av Pd
" Hettie office sec U of C r115 Delaware
" Rufus clk r550 53d
" Wilhelma E h2308 Lakeore av
" Wm E (Laura E) machn1408 Fruitvale
Meeker Dorothy r825 53d
MEEKER DRUG CO (Mrs Marion L Meeker, 5500 Grove, Tel OLympic 9011
" Louis lndywkr r2903 Cove
" Marion L Mrs (Meeker rug Co) h825
" Marion M (Edith C) tinnth h727 44th
Meekert Fred A (Mary G h2501 7th av
Meeks Clara Mrs (Meeks & Brown) r3 17th
" Constance A h2444 Hillide av B
" Eliz C Mrs h3524 Harrison
" & Brown (Clara Meeks Anna Brown) ens furngs 2725 Fruitale av
Meehan Mary clk r849 Colisa av B
Meelem Chesley chauf r109 Central av
Meenaghan Patk slsmn eoples Bkg Co Cedar
Meer Geo L (Carrie) crrier PO h6800 look av
Mees Steph clk r1908 Catro
Meese Constant (Eliz) h00 Lake Park av
" Constant M (Sarah) cdr PG&ECo h1699
" Edwin (Cornelia) ins gt h4424 Edgewo
" Edwin jr (Leone) clk Police Court D R215 City Hall h444 Edgewood av
" F I tchr U of C r1089e Stanford av
" Grace C r500 Lake Pak av
" Minna (wid Herman) h110 Occidental
" Walter E (Mona F) h39 E 21st
Meeth Conrad (Gertrude) estimator Moor Dock Co h2327 8th
Meeuf Wm mach r568 28th
Megahan Christina (wid Ambrose) h172 crest rd B
" Mabel tchr Pub Sch r12 Hillcrest rd E
" Muriel r172 Hillcrest rd B
Megaloff Alex auto trmr 510 Taylor A
" John lab r510 Taylor A
" Peter (Dora) lab h510 Taylor A
Megas Eva Mrs r2126 Baxter
" John (Melahrini) (Merose Restr) r45 14th
" Louis (Cleo) (Melrose Restr) h2126 Baxt
" Michl restr 1280 47th av r1532 48th av
Megerle Victor H (Bessie E) clk Ry M S 66th av
Meggio Jos (Theresa) lab r2202 Foothill bl

Office Supplies | Smith Bros.
Fountain Pen Specialists
470-474 13th Street
Branch: 1746 Broadway
Kodaks - Developing
Desks—18th and Telegraph

BAY DISTRICT CLAIM SERVICE
LOS ANGELES OFFICE:
CALIFORNIA CLAIM SERVICE
CHARLES C. CHAPMAN BUILDING
Oakland Office:
Oakland Bank Building
12th and Broadway
GL encourt 5621
San Francisco Office:
Hearst (Examiner) Building
Third and Market
DO uglas 3815

ggs Stewart stdt r1524 Scenic av B
gham Wm (Mary) carp h1932 Haste B
ginness Anna tchr Bkly Pub Sch
gladdery Annie C Mrs chiropractor 1221 1st av h1225 do
Mark L jr r1225 1st av
goloff Florence Mrs r1112 Eagle av A
graw Geo E (Frances) loc eng h4721 Allan-dale av
haffey Asa A (Mary O) h5207 Desmond
han Chas J (Ada G) immigration inspr h804 Central av A
Chas T (Mabel R) slsmn Howard Auto Co h1725 Versailles av A
Edw P (Margt) inspr h5456 Lawton av
Felix G rep A B Leach & Co r804 Central av A
Raymond (Gladys) auto mach h210 E 15th
herin see also Maherin
David (Violet) h1708 High A
Wm slsmn r1708 High A
Wm H (Kath) slsmn h1320 Grove A
hia Jos h2331 E 15th
higan Danl T (Mabel F) purser h711 Wala Vista av
hl Bert J civ eng r344 13th
Earl A (Elaine) formn Fox-Cross Candy Co h2301 63d av
Kath r272 Santa Rosa av
Wm r Key Route Inn
hlmann Otto K (Antoinette) h2700 Woolsey B
hlwitz Betty h2400 Dwight way B
hrens Herman (Amelia) artist h3032 Market
hrer David h2132 Filbert
Gustave (Nora) auto mech h2122 Filbert
hrkens Ernest A (Anna M) (Klass & Mehr-kens) h1357 Bates rd
hrlin Blanche sten Frigidaire Sales Corp r Richmond
hrmann Henry A (Rose) clk h3427 Laurel av
Henry B (Anne) phys 532 15th R403 h3211 Grove
hrten Emily K Mrs r6030 Colby
John D r6030 Colby
hrtens Clifford G (Helen) real est and treas-mgr West End Bldg Assn 1536 Webster A h1308 St Charles A
Harry G (Lulu) eng h1609 9th A
Henrietta T r2226 San Antonio av A
Pauline Mrs clk BPD r1146 Spruce B
Theresa sten h1201 Central av A
ehrwein Henry W (Cora) lab h1223 Regent A
Lyman lab Stewart Mantle & Tile Co
ei Peter lab r1001 35th av
eibach Hans (Helen) slsmn h2527 Dwight way B
Helen Mrs mgr Selkirk Apts r2527 Dwight way B
eichsner Fredk storekpr Yager Sheet Metal Wks r4305 Park blvd
eier see also Maier, Mayer, Meyer, Myer and Mier
Albt ironwkr Liberty Ornamental I & W Wks
Anne C M nurse Highland Hosp
Aug R r138 E 12th
Bruno (Elsie) mach h3129 E 27th
Clarence (Clara) clk h469 40th
D mach r1108 West
Edw lab r2053 38th av
Flora K (wid Jos A) r3675 Green Acre rd
Frank (Rose) auto mech h423 North
Fredk Q (Amy) auto wkr h1019a Filbert
Henry (Grace) mach h1406 Francisco B
Jos (Margt) carp h2053 38th av
Jos T (Lillian V) carrier Okld PO r3675 Green Acre rd
Ruth Mrs slswn r1609 4th A
eighen Mary Mrs h1938 109th av
Miles real est r1938 109th av
Ruth clk r1938 109th av
eiger Wm (Louise C) slsmn F M Ferguson Co Inc r1817 13th av
eighn Ruth sten r2051 102d av
eigs Grace (wid Royal) h3305 Dover B
Mary Mrs sten r2834 Calhoun A
Wm S (Edith) mach h6671 Flora
eikle Clifford (Mabel) (Crescent Elec Co) h511 Thomas
eilbek Bertrice stdt 2101 St Jarlath av
Edw electn r2101 St Jarlath av
Ella (wid Edw) r2107 St Jarlath av
Louis (Theresa) auto pntr h2101 St Jarlath av
eilink Chas (Florence) slsmn h2222 Prince B
Chas G (Helen) h2019 Woolsey B
Geo slsmn h2629 Dwight way B
eillette Frank teller Central Savings Bank r1020 Jefferson
John (Marguerite) h1020 Jefferson
eilstrup Irvin E ins adjuster 1924 Broadway R1019 r181 Vernon ter
eily see also Mealy and Meeley
Henrietta h1725 9th av
Mein Joseph A (Isabelle) dept mgr h838 Aileen
Leo J (Stella) h2011 Encinal av A
Meinbress Harry G (Esther L) tool mgr h2324 14th av
Meincke see also Meinecke, Meinke and Menke
" Annie maid 160 The Uplands B
" Vincent tmstr r5215 Shattuck av
Meinders Alida G nurse Highland Hosp
Meindl Basil adj PG&ECo r4430 Calaveras
Meinecke Edith (wid E G) r916 Chestnut A
" Erwin A (Emily) h7833 Arthur
" Henry T (May) sec h1018 Santa Clara av A
" Melvin clk r916 Chestnut A
Meinert Helene (wid Claus) h1610a Alcatraz av B
" Maria (wid John) h672 34th
" Nich J (Betty K) asst sec State Board of Embalmers and Funeral Directors h670 34th
" Russell M (Lois) police OPD h2985 Georgia
" Walter D pilot Okld Airport r1685 35th av
Meingast Geo baker r2025 Pacific av A
Meinheit Cath (wid Ludwig) h1725 University av B
" Fredk J (Elsie) (Campanile Elec Co) h463 Kentucky B
" Wm A (Elsie W) firemn BFD h1724 Berkeley way B
Meininger Geo r5430 Shattuck av
Meins Wm (Lucy) h1615 104th av
Meints Geo F (Geraldine) chauf h1522½ Lincoln av A
Meir John h516 Apgar
Meiring Betty h5392 Locksley av
" Henry J (Mary) carp h852 29th
" Jas (Florence) tile str h817c 55th
Meischner Fredk ironwkr r4305 Park blvd
Meisenbach Don H slsmn r576 Merrimac
Meisner Arnold M clk r976 Grosvenor pl
" Bernard T r976 Grosvenor pl
" Earl h2551 Scenic av
" Edw F (Mary E) birmkr h6921 Simson
" Hilmer H chauf r976 Grosvenor pl
" John auto mech Hungerford's Gas Station and Garage
" Lloyd A slsmn F T Wood Co r6912 E 14th
" Lydia R sten r976 Grosvenor pl
" Walter L (Linda) baker h3645 Brown av
Meiss Adelle mach opr r2333 Clement A
" Jos H (Philomene) chauf h1903 Park A
" Lee R (Adele) slsmn Money-Back Smith r2333 Clement A
Meissner see also Meisner
" Edgar D (Eva H) clk h3764 Howe
" Herman A (Marie) slsmn h1444 Henry B
" Ressa D Mrs h2329 Carleton B
Meister Annie L h7839 Alder
" Frank (Edna) bellmn r3300 Harrison
" Howard r1461 Alice
Meitt Fred T (Helen) musical instruments 6607 Telegraph av
Meiwald Martha nurse r5384 Broadway
Mejia Conrado (Agripina) lab h1042 34th av
" Jesus (Consulla) lab h719 5th
Meksa Stanley (Florence) plstr h2833 Brook-dale av
Mel Chas (Florence) broker h10 Mosswood rd B
" Clara F librarian r1140 Shattuck av B
" Edith V sten r1140 Shattuck av B
" Georgie r1140 Shattuck av B
" Louis r1140 Shattuck av B
" Nellie F (wid Henry) h1140 Shattuck av B
" W Bartlett (Jessie P) asst slsmgr F T Wood Co h134 Montecito av
Melaas Henrietta M r3133 11th av
" Henry O printer h3133 11th av
Melander Anna nurse 1734 Allston way B
Melani Arth A (Marie E) driver h2218 14th av
Melanphy Mary (wid Jos) r804 Vincente av B
" Maurice D ins adj 804 Vincente av B
" Roma tchr Bkly Pub Sch r766 Ensenada av B
Melanson Ernest A (Coral) slsmn h1135 E 33d
Melatich Rigo h1711 Atlantic
Melba Apartments 3307 Bruce
Melba Apartments 1944 Curtis B
Melbin Audrey M clk r565 63d
Melbin Evelyn R clk r565 63d
" John A (Emma) gro 3133 High h565 63d
" Waldo A drftsmn r565 63d
Melby Hilton J (Davis & Melby) r579 Kenmore av
" Peter jan h3217 Briggs av A
Melcer Alfred (Mabel O) auto repr 2036 Berkeley way B h1939a Francisco B
Melcher Alice Mrs r145 Athol av
" Eug A r2029 Clinton av A
" Frances S Mrs clk h2000 14th av
" Howard C (Helen E) slsmn C M Orr h740 Cleveland av
Melching Ernest baker h9725 Scott
" Wm r9725 Scott
Melchizedek Geo H (Anna) shoe repr 579 12th h733 E 14th
Melchonian Almsted J clk r545 Mira Vista av
" Aram S (Angela) mgr Lucille Apts h1546 Alice
" Celia M clk r545 Mira Vista av
" Erwin S undtkr r545 Mira Vista av
" Geo Z (Barbara A) h545 Mira Vista av
" Geo Z jr bkpr r545 Mira Vista av

NEAL, STRATFORD & KERR
STATIONERS PRINTERS ENGRAVERS BOOKBINDERS
422 FIFTEENTH STREET OAKLAND
Successors to EDGAR H. BARBER CO.
TEL. GLENCOURT 3930
See Page 177

C.W. MARWEDEL
ESTABLISHED 1876
TOOLS — METALS — SHOP SUPPLIES
Eleventh and Alice Sts. OAKLAND Phone HOlliday 14

Melda Andw blksmth r1682 5th
Meldam Virgil baker r3833 Telegraph av
" Chas M Rev (Luna K) h1927 108th av
Melders Apartments 1632 Chestnut
Meldowny Edw (Ruby) chauf h928 40th
" Hanna Mrs h686 65th
" John V clo prsr r686 65th
Meldrim Earl T (Miriam) sta opr PG&ECo h4228 E 16th
" Roy H radios 3966 E 14th r4228 E 16th
Melella Vincenzo (Poulos & Melella) r577 48th
Melen Ebbe fl lyr r3228 Adeline B
Melendez Macario restr wkr r252 8th
Melendrez A stickermn Chicago Lbr Co r7604 Rudsdale
Melero Catorino lab h1033 5th
Meletious Helen Mrs tel opr r2026 Derby B
" John brkmn r2026 Derby B
" John (Helen) brkmn h1215 Court A
" Margt sten r2026 Derby B
" Margt (wid Constantine) h2026 Derby B
" Marigold M sten r2026 Derby
" Nicholes marine eng r2026 Derby B
Meley Anthony O (Susan M) clk h3840 Randolph av
" Cath (wid F J) r1421 Barrows rd
" Frank J (Dee) office mgr H C Capwell Co h1421 Barrows rd
Melgaard Margt slswn r3608 Grand av
" Thos L slsmn r3608 Grand av
" Torger L (Rena A) mgr Oakland Audit Bureau h3608 Grand av
Melhase Fred stdt r2438 Bowditch B
" John (Margt) geologist h675 Vincente av B
Melheim Leonard P sls mgr Cal Northern Coro
Melhorn P waiter r1415 Harrison
Melichar Anna sten Fed Intermediate Credit Bank r3015 Regent B
" Paul (Anna) tailor h3015 Regent B
" Paul jr h3015 Regent B
Melikean Jacob (Mary) h2849a Prince B
" Jacob shoe repr 2368 High
" Ruben H (Ida) meats 3042 Claremont av B h2849 Prince B
Melillo Dominic r876 44th
" Sabino (Theresa) tailor h876 44th
Melin see also Mellin and Mellon
" Albt (Tourist Garage)
" Alfd (Frances) lab h2642 E 11th
" Anthony auto pntr h1212 51st av
" Antone (Mary) lab h2622 E 10th
" Frances quilter r2518 E 10th
" Fred (Vera) clk SPCo r478 Moss av
" John lab r300 Fillmore A
" Jos (Eliz) mtrmn h7820 Ash
" Venus L cannery wkr r2622 E 10th
Melina Anton barber 1230a 7th r1128 Campbell
Meline Eva E tchr r2642 Fulton B
" John F (Emma) carp h2642 Fulton B
" Virginia tchr r2642 Fulton B
Melino Michl (Katrina) h1030 Grayson B
Melker Huron waiter r779 Pine
Melkesetian John M tailor h2721 9th av
" M Mrs r2721 9th av
Mell A Wesley (Margt) h1000 Spruce B
" Henrietta slswn r1546 Alice
Mella Jos lab r3437 Haven
Mellana Albt (Carolina) cement wkr h3811 Canon av
" Jos ball player h5601 Shattuck av
" Lawrence C (Violet) barber h1411 Castro
" Louis C clk r3811 Canon av
" Monte L (Lois) mach h660 46th
" Peter (Mary L) gro 4539 Grove
Mellard Sarah (wid Matthew) h573 24th
Mellela Jas lab r577 48th
Mellen Henry mach r2228 Adeline B
Mellencamp Edw H const eng 1924 Broadway R305 h648 Beacon
Meller Georgiana clk r1218 Eagle av A
Melles John N barber 2532 Bancroft way B r2201 Channing way B
Mellin see also Melin and Mellon
" Alex lab r1517 Independence way
" Anton A (Hazel F) pntr r660 42d
" Carl M (Florence E) sten r1402 Santa Clara av A
" Chas r2790 E 8th
" H indywkr r1040 57th
" Jos (Mary) lab h2790 E 8th
MELLIN OSCAR A (Catherine L), Patent Attorney, Dewey, Strong, Townsend & Loftus, 808 Oakland Bank Bldg., 1212 Broadway, Tel GLencourt 1678, h1514 Fountain Av, Alameda
Melling Ida maid 566 Wala Vista av
" Jos L iron mldr r2059 Alameda av A
" Mable clk r2105 San Antonio av A
Mellinger Anna atdt Cal Sch for the Deaf
" Edith Mrs r1805 Alameda av A
" Tire & Rubber Co Leo Mahoney mgr 4280 Foothill blvd
" Victor emp Am Rubber Mfg Co r Richmond
Mellio Antoinette r1315 E 34th
" Saml (Maggie) clk h1315 E 34th
Mellras Geo K (Sarah) tailor 466 8th h Webster A
" Helen Mrs r383 45th
Mells Albt A (Ellen) chauf h2054b Lincoln
Mellmann Augusta Mrs r3626 Lakeshore av
" Fred B (Valerie) lawyer 409 13th R1704 h Harvard rd Pied
" Henry (Christine) estimator Spott Elec h3907 Everett
" Herman T dist mgr East Bay Municipal Ut Dist r Richmond
" Theo W (Maria) electn h824 34th av
Mello Alex C meat ctr r2407 10th B
" Alfd fctywkr r3448 Haven
" Amelia clk r3437 Haven
" Andw J (Florence M) h635 Santa Rosa a
" Anthony C (Eva T) mach h1712 Marin
" Antone lab r3447 Haven
" Antone paint mkr r1475 32d
" Antonio (Rose) mldr h880 107th av
" Bernice biller r1414 E 15th
" Cassimir J (Louise) plmbr h2244 E 15th
" Dominic mach r1475 32d
" Edna M h2276 35th av
" Edw auto mech r1319 94th av
" Eva r1601 E 31st
" Foster window trmr Golden Gate Cloak Suit House
" Frances Mrs h515 Oak
" Frank asmblr L A Young Spring & W Corp r San Leandro
" Frank (Rose) lab h1219 89th av
" Frank B (Mary) jan h1301 51st av
" Frank J (Bessie J) lab h1414 E 15th
" Frank S (Marian) lab h1601 E 31st
" Fred slsmn Union Oil Co r458 82d av
" Geo lab E K Wood Lbr Co r San Lean
" H C lab Springfield Cedar Co r San Lean
" Hazel biller r1712 Marin way
" John r2446 E 16th
" John h1734 10th B
" John deckhd r1211 51st av
" John dept formn Bethlehem Ship-Bldg C h2801 23d av
" John fctywkr r1317 83d av
" John (Gloria) factywkr h8415 Blaine
" John (Mary) gdnr h2246 E 31st
" John (Margt) lab h1415 67th av
" John (Mary) mach h1651 20th av
" John A (Clarkie G) chauf h5372 Walnut
" John B (Mary) lab h2142 107th av
" Jos r2912 Newbury B
" Jos r1475 32d
" Jos fctywkr r3448 Haven
" Jos (Agnes) jan h2446 E 16th
" Jos (Rose) mldr h3437 Haven
" Jos pipeftr r1734 10th B
" Jos D gdnr r1241 80th av
" Jos H lab r1204 38th av
" Jos L core mkr h1521 3d av
" Louis r1087 55th
" Madeline bkpr r1449 15th av
" Mamie r3437 Haven
" Manuel (Mary) h3448 Haven
" Manuel (Virginia) chauf h1405 9th
" Manuel clk h7218 73d av
" Manuel (Claire B) driver r1838 96th av
" Manuel (Mary) lab h1566 35th av
" Manuel ptrnmkr Best Steel Casting Co r Sa Leandro
" Manuel jr fctywkr r3448 Haven
" Manuel D (Marie) h2335 Clement av A
" Margt fctywkr r3448 Haven
" Mariano S (Annie) barber 4436 E 14th
" Marion (Ellen) lab h1604 63d B
" Marion D lab h1353 63d av
" Muriel clk r1414 E 15th
" Nina teleg opr r524 Myrtle
" Rosa (wid Serafino) r1251 104th av
" Rose L Mrs clk r1449 15th av
" Salvatore (Nicola) jan h524 Myrtle
" Mello Stanley auto mech r880 107th av
" Thelma R r2244 E 15th
" Tony indry blpr r3423 Hannah
" Tony oil expelmn r1816 8th B
Mellon see also Melin and Mellin
" Albt shoeshiner 1718 7th r817 Chester
" Chas E h1521 Fountain A
" Geo E chauf h1521 Fountain A
" Geo E (Adele L) res mgr Pac Railways Ad Co h668 Santa Ray av
Mellor Kimball A (Helen B) chauf h308 Newto av
" Sykes cond r9325 Cherry
Mellot Andw lab r5207 Miles av
" Hortense Mrs h5207 Miles av
" J T jr asst mgr Carol S Wills r1173 19th
Mellow Benj F r2541 Ellsworth B
" Chas (Marie) h1832 73d av
" Clarence r1458 82d av
" May Mrs h1458 82d av
Melluish Stanley clk r4529 Market
Mellus Lloyd S (Margt) chauf h971 21st
Melnetsky David (Ida) gro 501 Grove
" Florence clk Pub Schs r501 Grove

G. W. APPLETON

PRESCRIPTION DRUGGIST

MEDICINES OF QUALITY—SICK ROOM SUPPLIES

1900 Franklin Street **OAKLAND** **Tel. LA keside 5632**

ELNETSKY
Mollie sten r501 Grove
elnick Nicholas stdt r2235 Dana B
eloling Albt W (Janet S) slsmn h721 60th
Annie W maid r3469 Lynde
elon Marc r2415 Fulton B
elono Caroline clk r1640 11th av
Tony (Mary) baker h1640 11th av
elontree John R lab r1382 9th
felquest Alfd autowkr h4019 E 15th
felquiond Cyr H (Ida B) h606 38th
Lester L (Anna) slsmn h844 Paramount rd
Rellie Mrs h1410 Jackson
felrose Apts 4544 E 14th
Auto Service (Antonio Dominico Victor and Nich Vallerga) 4501 E 14th
Baptist Church Rev C L Kirk pastor Bond se cor 47th av
IELROSE BRANCH BANK OF ITALY, Natl Tr & Savgs Assn, A S Downing Mgr, Emil Sergi Asst Cashier, 4580 E 14th, Tel AN dover 0800 (See pages 110 and 111)
IELROSE BRANCH OAKLAND FREE LIBRARY, 4895 Foothill Blvd
IELROSE BUILDING MATERIALS CO, F W Miller Pres, H L Manning V-Pres, Oliver E Smith Sec-Mgr, 4501 Tidewater Av near High, Tels FR uitvale 5787, 5788 and 5789
Frank L (Hazel) chauf h3623 Laguna av
French Laundry (John Carrere) 4929 E 14th
Hall 5117 E 14th
Lumber & Supply Co S E Dalton pres J M Hotchkiss v-pres 1201 46th av
Methodist Episcopal Church Rev W E Kirby pastor Wentworth av cor 54th av
Mission Apartments 1437 48th av
Myrtle E (wid J M) h3845 Clarke
Nursery (Paul Massucco John and G B Lanza) 5142 Telegraph av
Realty Co Ashley Smith pres 4566 E 14th
Restaurant (Louis and John Megas) 4560 E 14th
Saw Works (Ernest and Pio Codiga, Peter Fiora) 4453 E 14th
School 1300 52d av
Sewing Machine Shop Jos Harrison mgr 5232 E 14th
Sheet Metal Works (B W Harmon G E Lauer) 4425 E 14th
Spring & Tool Works A N Souza mgr blksmths 1206 47th av
Steel Co (E J Balwick Wm Jaeger) iron wks 1200 47th av
Melsome Ruth nurse r2415 Hilgard av B
Wm H (Dora) mstr mariner h2415 Hilgard av B
Melsone Chas W (Natella) crane opr h2840 Abbey
Oscar lab r2840 Abbey
Melton Buel H (Sarah) meat ctr h621 25th
Harriet L Mrs r2537 Ellsworth B
Matilda J r1420 San Jose av A
Ruth r2511 Hillegass av B
Meltzer Harry F Rev pastor Gospel Tabernacle of the Christian and Missionary Alliance rSan Leandro
Jos (Ida) mgr Metropolitan Life Ins Co h1090 Ardmore av
MELTZER LEONARD J, Attorney-at-Law and Deputy District Attorney, 414 First National Bldg, 1419 Broadway, Tel GL encourt 1252, h1600 Ardmore Av, Tel GL encourt 3231
Melzoff Jas (Tillie) auto mech h878 19th
Melville see also Malville
Alex S clk r1696 E 32d
Ann (wid John) h3112 Lewiston av B
Elva Mrs tchr Pub Sch r3900 14th av
Emma M (wid F B) h517 43d
Evelyn r2326 Waring B
Harold F (Marie B) br mgr Taylor & Smith Inc h440 Crescent
Ivy Mrs clk Fed Land Bank r2006 Cedar B
Joaquin P (Winona R) h624 Brooklyn av
John G (Dorothy) real est 1979 Shattuck av B h2839 Regent B
Mabel Mrs r581 56th
Percival H (Mona C) sign pntr h534 22d
Richd L h2006 Cedar B
Scott (Jennie) carp h3259 Lynde
Wm slsmn h1006 Jefferson
Wm D (Elva) dentist 426 17th R410 h3900 14th av
Melvin Arg E (Elsie A) slsmn Dohrmann Hotel Supply Co h2745 Orange av
Clarence W (Anna M) clk h469 36th
Clarice E r469 36th
E H tchr U of C r2231 Dana B
Endress r2500 82d av
Eug r2236 Dana B
Eug E (Emma E) mach h945 46th
Georgiana tchr r6007 Majestic av
John driller heater r2940 Chapman av
Katie M cook 2044 Oakland av Pied
Louis lab h965 Jackson
Milan T r469 36th

MELVIN
W electn r577 Castro
Walter F (Clara) slsmn Don Neher h1005 75th av
Walter I (Grace) carp h2236 Blake B
Melz Fritz r2805 Forest av B
Melzer Richd C (Marie) chauf h4668 Dolores av
Memelling Harriet clk r660 60th
Memming Mabel waiter Okld Airport
Memorial Hall rm B City Hall
Memory Gail r2722 Durant av B
Mena Henry (Soledad) lab h2642 E 10th
Menard Alma tel opr r1218 College av A
Dorothy r2421 Piedmont av B
Jos P (Euphemie) slsmn h1218 College av A
Philip T slsmn Owl Durg Co r1218 College av A
Menary John R (Mary C) tea importer h2750 Maxwell av
Mencarelli Chas (Lillian) lab r925 53d av
Julia (wid Rocco) h925 53d av
Leo (Rose) chauf h804 51st av
Rinaldo P clk r925 53d av
Menchen Oscar (Ella) shoe repr 614 14th h1450 4th B
Mencke Rudolph W (Mathilda) inspr h5207 Wentworth av
Mendel Albt S (Freda) mens furngs 3228 E 14th h4227 E 17th
John P (Anna) swtchmn h1817 Harrison
John P jr r1817 Harrison
Margt L r1817 Harrison
Mendell Cherie Mrs r323 Monte Vista av
John M (Wilda M) h323 Monte Vista av
Wilbert T r323 Monte Vista av
Mendelsohn Abe (Lyda M) dept mgr Whitthorne & Swan h36 Fairview av Pied
Mendelson Abr bushelmn Isador Mendelson rSan Francisco
Ira (Tillie) slsmn h5821 Fleming av
Isaac (Varsity Barber Shop) h2441 Haste B
Isadore (Lillian) (Mendelson The Tailor) h892 54th
Jos (Esther) 2d hd clo 509 7th h621 Grove
Mannie (Hazel) clk h1088 16th
Rose Mrs r1323 7th
MENDELSON THE TAILOR, "Tailor To Men Who Know" Isadore Mendelson Propr, 1113 Broadway, Tel LA keside 0956
Mendenhall Asa V lawyer 3124 E 14th R208 h1651 Fruitvale av
Bon r132 Bonita av Pied
Daisy corres sec Armstrong College r2826 San Jose av A
Fred tchr Pub Sch r5774 Shafter av B
Edwin H (Jeannette A) acct Pac Coast Canners h63 Prospect rd Pied
Elsie M tchr r5774 Shafter av B
Ernest E (Mazie O) h309 Mountain av Pied
Ernest E jr r309 Mountain av Pied
Fred tchr Pub Scr r5774 Shafter av B
Fred C A (Mary) slsmn h833 Erie
Frederick L (Elsie M) clk Okld PO h5774 Shafter av B
Geo E (Maude) h2215 Channing way B
Grace N r2710 Channing way B
Harrison S h1646 Walnut B
Jas H h1026 E 21st
Jos H (Irene) h167 Grand av
Kath (wid Guy) h1924 50th av
Lela clk S H Kress Co r Niles
Maude Mrs mgr Carolyn Apts h2215 Channing way B
Nelda M Mrs h801 Wala Vista av
Mendenthall Grover h116 Lake
Mendes Abr (Minnie J) h1453 E 38th
Annie r1444 8th
Anthony (Mary) lab h438 Douglas av
Antone clk Herman Salvador rHayward
Antonio (Jessie) lab h3465 Ettie
Edw (Emily) lab h9914 Medford av
Francisco oil prsmn r729 Hearst av B
Frank R (Marie) gdnr h1325 Bancroft way B
Joaquin shoe repr 1450 34th
John lab r576 Beaudry
Jos (Amelia) h3232 Hannah
Jos lab Best Steel Casting Co rHayward
Jos (Soledad) lab h915 Hearst av B
Jos lab h1041 Folger av B
Minnie r436 Douglas av
Philip (Mary) h628 11th
Rachel M (wid David) h5688 Ocean View dr
Rosa (wid Jos) h5876 Beaudry
Mendez Gaston r2518 Dana B
Guadalupe h2252½ Encinal av A
John (Ida) lab h1428 12th
Jose C gro 1774 7th
Louis h1268 61st
Manuel clk r1268 61st
Mary fctywkr r1268 61st
Robt (Magdalena) tailor h529 Grove
Mendina Alfd A formn Pacific Pipe Co r1915 Castro
Mending L pntr r972 5th

Alhambra

WATER DEPOT

Phone OLympic 5600

5736 Telegraph Av.

See Page 137

Judicious Advertising

CREATES A New Business

REVIVES A Dull Business

ENLARGES An Old Business

RESCUES A Lost Business

PRESERVES A Large Business

SECURES Success in Any Business

SAVES A Failing Business

ENABLES You to Pay Your Taxes

()

Directory Advertising Brings Satisfactory Results

FIREMAN'S FUND INSURANCE COMPANY
Fire, Marine and Automobile Insurance ✓ Oakland Office ✓ 317 Central Bank Building ✓ Telephone GL encourt 7840
HEAD OFFICE, SAN FRANCISCO

REAL ESTATE W. P. AUSTIN LOANS INSURANCE

AUSTIN REALTY CO.

"Complete Real Estate Service"

18th and Jefferson Sts. (See page 167) Oakland

REAL ESTATE W. P. AUSTIN LOANS INSURANCE

Mendoes Frank (Minnie) chauf h676 Fruitvale av
" Louis (Alice) chauf h1244 82d av
" Manuel (Rose) clk h4521 Virginia av
Mendonca Albt lab r346 Henry
" Alfd (Gladys) lab h921 Pine
" Angela r921 Pine
" Anthony chauf r1816 8th
" Antone (Maria) barber 547 Chester h346 Henry
" Antone lab r1460 67th
" Antone J (Elya) baker h2728 E 10th
" Antonio (Anna) auto trmr r1979 84th av
" Cath r1928 Jones av
" Cecelia fctywkr r8744 Hillcrest av
" Elmer (Leota L) auto mech h1718 20th
" Eug lab r1616 E 14th
" Frank lab r346 Henry
" Frank mtlwkr r1628 Virginia B
" Grace clk r346 Henry
" Henry J (Alice F) wtchmn h2551 Wakefield av
" Jack M (Whitney & Mendonca) r6235 College av
" Jesse (Ollie) chauf) h681 37th
" John (Edwina) lab h2530 E 15th
" Jos (Augustine) baker 631 29th av h629 do
" Jos lab r921 Pine
" Jos lab r1460 67th
" Jos (Julia) mach h2001 92d av
" Jos A (Clara) driver h801 53d
" Jos P (Mary) ins agt h2901 Seminary av
" Louis (Lena) auto mech r629 29th av
" Manuel (Josephine) meat ctr h1533b Prince B
" Manuel C (Mary) metalwkr h1928 Jones av
" Manuel S (Phoebe) jan h801 53d
" Maria A Mrs r802 Kennedy
" Philip lab h1460 67th
" Philip (Eleanore) pntr h2212 E 27th
" Thos h1931½ Myrtle
" Walter lab r346 Henry B
" Wm r346 Henry
" Wm r2405 Bowditch B
Mendoncia Wm (Mary) lab h1101 83d av
Mendonsa Dennis J (Dorothy) draper Curtain Store h4100 Culver
" Dorothy bkpr Don Lee Inc r4100 Culver
" Frank (Mary) lab h1628 Virginia B
" Wm (Mary) meat ctr r1246 Ashby av
Mendonza Eug P (Cecelia) h1616 E 14th
" Geo r5741 Harmon av
" Jos (Isabelle) h5746 Harmon av
Mendosa Carl shtmtlwkr r1356 E 28th
" Constance Mrs lndywkr h2124 E 15th
" John (Josephine) meat ctr r1333b Prince B
" Jos S auto asmblr r2124 E 15th
" Silvano (Julia) lab h2124 E 15th
" Wm (Harriet) mach h832b Lincoln av A
" Wm J (Mary S) lab h1246 Ashby av B
Mendoza Alfd (Mary) millmn h841 Union
" Alfd (Lena) tractor opr r332 Market
" Angie C r1044 50th av
" Antone (Mary A) h1616 8th B
" Antone (Ethel) box mkr h2406 Bartlett
" Antone box mkr r1139 87th av
" Benita elev opr r596 19th
" Emilv Mrs r1117 Peralta
" Frank livery stable 137 Chestnut
" Frank tinsmth r3465 Louise
" Getulio (Eugenia) restrwkr r2326 Telegraph av
" Ida fctywkr r1748 81st av
" J P jr slsmn Eddy & Claar Chevrolet Co r2901 Seminary av
" Jesus C asst formn N Clark & Son rHayward
" John (Ida) h2231 92d av
" John chauf h1620 Fruitvale av
" John (Evelyn) lab h3436 Hannah
" John C (Theresa) lab h1044 50th av
" John J (Annie) h2745 E 10th
" John J jr lab r2745 E 10th
" Jos (Emma) h1898½ Harmon B
" Jos (Mary) h818 Lisbon av
" Jos h832 14th
" Jos (Justina) grinder r1903 82d av
" Jos (Isabelle) lab h5746 Harmon av
" Jos lab h1903 82d av
" Manuel (Christina) h1139 87th av
" Manuel jr box mkr r1139 87th av
" Margt spinner r1903 82d av
" Marie Mrs lndywkr r629 29th
" Mary clk r1460 34th
" Marv Mrs h1460 34th
" Pauline r3465 Louise
" Philip lab h928 3d
" Ruth Mrs h1816 7th
" Sarafim (Sarah) deckhd h3465 Louise
" Thos grinder Am Manganese Steel Co rHayward
" Victor J baker r2745 E 10th
" Zena (wid Chas) h245 Oakland av
Menefee see also Minifee
" Alfd (Marjorie) eng h1057 Trestle Glen rd
" Alvina (wid Orville) h3490 Woodruff av
" Dollie B Mrs h2615 Grove B
MENEFEE
" Edna H sten r2029 Damuth
" Fannie Mrs r1511 Jackson
" Frank (Kate) clk RyMS h2001 Yolo av B
" Fred M r5030 Trask
" Kath (wid W S) r5030 Trask
" Marie clk r3009 Fillmore A
" Tullis S (Letha R) h2750 E 14th
" Wm J clk r5030 Trask
" Wm T (Elsie M) pntr h2029 Damuth
Meneghetti John (May) metal wkr h1623 Fremon B
Menegozzo Italo (Louise) carp h2031 81st av
Meneice Jos H (Evelyn) carp r1523 68th
Menendez Eleanor Mrs r4520 Grove
" Jose clk r4520 Grove
Menez J r2734 Wallace
" Jos (Delphine) printer h1459 E 33d
MENEZES J de & SONS, (Joaquim, Joaq Jr and Jules), Printers and Publish Book, Newspaper and Commercial Print in English, French, Italian, Portugese a Spanish, Translations, 2822 Myrtle. LA keside 7662
" Joaquim de (J de Menezes & Sons) r2 Myrtle
" Joaquim de jr (J de Menezes & Sons) r2 Myrtle
" Joaquin (Palmera) lab h2734 Wallace B
" Jules de (J de Menezes & Sons) r2822 Myr
" Manuel (Salvina) lab h1089 60th
" Manuel C chauf r2513 E 11th
" Sebastina h2513 E 11th
" Virginia r2513 E 11th
Meng John L (Ladine) slsmn Virden Pkg h2208 Calif B
" Olive fctywkr r855 32d
" Shelton G (Emma) agt h4724 Brookdale av
Mengall Thos h1508 Jones av
Menge Fred H (Beulah) surgical applian 904 Bway h3225 E17th
" Henry (Teresa S) h1505 11th av
" Henry jr (Mage) mgr Pac Truss Co h425 15th
" Lawrence H foot specialist Pac Truss r425 E 15th
" Margt r425 E 15th
Mengel Chas A mar eng r5633 Roberts av
" Chas R (Mary) clk h5633 Roberts av
" Elmer M electn r5633 Roberts av
Menges Adam F (Lily) plmbr h5007 Webster
" Alex B supt Natl Uphol Co r1619 62d B
" Edwin F (Kathleen) plmbr h1613 San Pal av B
" John J (Gertrude) (Natl Upholstering C h84 Oakridge B
" Sarah (wid J J) h1619 62d B
Mengola Frances bkpr r1028 Peralta
" Kath (wid Domingo) h1028 Peralta
Mengshol Clarence (Lillian) chemist h2535 Regent B
Menhert Robt r2647 Durant av B
Menichetti Henry (Dominica) lab h3755 35th
Menicucci Michl (Victoria) slsmn h1041 Mandana blvd
" Rotilio frut Housewives Market r1041 Mandana blvd
" Yvonne M sten r1041 Mandana blvd
Meniettti Antonio (Margt) baker h1075 67th
" Tina D sten Angelo Calif Sec Co r1075 67
Menihan Alice Mrs tchr Pub Sch h803 37th
" Mary J tchr Pub Sch r321 Lenox av
Meniketti Gettulio (Ada) lab h3826 Magee av
" Guido clk Bank of Italy r3826 Magee av
" Orlando clk r3826 Magee av
" Victor T clk r3826 Magee av
Menise Fanny (wid Manuel) lndywkr r40 Redding
" John (Gloria) lab h172 2d
Meniz Manuel h3422 Hannah
Menize Manuel (Alvera) lab h2978 Chapman
Manjoulet J Felicien (Marie) h411 45th
" John r1615 High
" John P (Margt) h1615 High
Menke see also Meincke, Meinecke and Meinl
" Adolph (Anna) auto repr 4307 E 14th
" Aug W (Ida) h9229 D
" Eleanor L clk Pub Schs 3529 Emerson
" Francis H lab h9229 D
" Henry F r9229 D
" Isabelle (wid Antone) h4648 Dolores av
" Vesta E tel opr r9229 D
" Wm F (Edith I) h3529 Emerson
Menken Julia (wid R H) h1027 Elbert
Menkens Anna (wid Ernest) h1665 35th av
Menker Earle L (Charlotte) sec h1054 Longridge rd
" Julian r540 28th
MENLO HOTEL, Bayard Wooten Mgr, 344 13 at Webster, S P and Key Route Stop Opp site Hotel
" Market (W E and L S Lee) 3504 Woodruff a
Menne Aug B (Gertrude) rtemn Okld-Cal Tow Co h2140 Acton B
" Bros (J H and J J) barbers 1420 23d av

BREUNER'S

"EVERYTHING FOR YOUR HOME"

Clay at 15th OAKLAND HI ghgate 0400

ENNE
John J (Menne Bros) r1712 94th
Jos H (Doris) (Menne Bros) h1650 74th av
Mary Mrs h1712 94th av
Phyllis clk r1325 Allston way B
ennell Allan R (Emily) h5610 Golden Gate av
Ernest A r5610 Golden Gate av
ennenga Lynn auto mech r1707 26th av
ennick Bertha walter r3408 Diamond
enning Mabel walter Air Port Inn
Maxine Mrs (Maxine Beauty Shop) r1856 Spruce B
Robt (Maxine) (Maxine Beauty Shop) h1856 Spruce B
enolty Charlotte sten r2726 25th av
Mary (wid Pierre) h2726 25th av
Patk r2726 25th av
enor Jas L (Mattie) drftsmn h3509 West
ensch Franklin C (Dorothy F) h4321 E 14th
ense Leon F (Gertrude) slsmn H R Montgomery h633 Foothill blvd
ense Robt mach r2745 Parker
Vera stdt r2521 Channing way B
ensing Eliz tchr Ala Pub Sch r1737 Alameda av A
Herman R (Rebecca R) h6461 Hillegass av
Irene stdt r2521 Channing way B
ensinger Chas lab h748 36th av
ensoe G N h2355 Hilgard av B
ensor Henry (Gabriella) h666 25th
entch Verner S (Dorothy) h2901 57th av
entel Marion r823a Central av A
enter H asst eng SPCo r436 Santa Clara av
ienth Jos L (Emma) plmbr h711 Sycamore
ento Mervin R (Adele) ptrnmkr h7430 Halliday av
ienton Antenor L (Frances) chauf h3805 Maybelle av
ientone Arms Apts E M Bradshaw mgr 1732 Webster
ientz Herman (Matilda) h1532 Center
Wm J (Anina) drugs 547 8th h656 Capell
ientzel Alfd J lab r3404 Sutter
Steph (Mary) lab h3304 Sutter
Theo clk r1226 College av A
ienn Aug h2121 Alameda av A
Aug A carp r2121 Alameda av A
Cora drsmkr r2121 Alameda av A
Menze Alex r539 7th
" Julius (Julia) lab h2502 E 10th
Menzel Frank (Josephine) carp h8815 Birch
" Henry C (Addie) h3030 Rawson
" Josef pkr r1901 88th av
" Martha sten r3030 Rawson
Menzemer Eug F (Lottie A) driver r706 Clay
" Harry E (Nina W) pntr h226 11th
" Lottie A mgr The Huey r706 Clay
Menzies Jas (Edith M) firemn h3071 22d av
" Norman W stdt r2729 Stuart B
" Stewart (Adeline H) h2729 Stuart B
Mepham Jas H (Gertrude) slsmn h3104 Thompson av A
Mera Faustina r1161 8th
Meracle Clara A Mrs h1647 10th av
" Warne E (Estelle) coast guardsmn h2604 77th av
Meradith Vern C (Mary H) lab h1313 Ashby av B
Meranda Julius (Minnie) h1251 82d av
" Manuel r1251 82d av
Merani Emma C bkpr H M Laurence r5224 Grove
" Jos (Elvira) slsmn Golden Gate Realty Co h5750 Los Angeles
" Rudolph E mach opr r5750 Los Angeles
Merboth Clara (wid Paul) cook h4221 Masterson
Mercadier May tchr Pub Sch h144 Grand av
Mercado Jos sectmn r129 Adeline
" Rose r1510 Versailles av A
" Victoria S (wid Joaquien) h1379 Pearl A

MERCANTILE BUILDING-LOAN ASSN THE. Harry H Hunter Pres, L H Bill V-Pres, D C Imboden Sec-Genl Mgr, C E Perkins Treas, 1447 Franklin, Tel GLencourt 9266

MERCANTILE COLLECTION SERVICE (H James Poswa), 706-707 Bank of Italy Bldg, 1106 Broadway, Tel GLencourt 1556

MERCANTILE MORTGAGE CO, Walter N Gabriel V-Pres and Mgr, 1522 Franklin. Tel GLencourt 2511

" Trust Building 2156 Shattuck av B
Mercedes L cigarmkr r2274 39th
Mercer see also Mercier
" Albt loans 365 17th h650 34th
" Annie sten r1227 Poplar
" Barbara r10025 Russell
" Betty tchr r2318 Grove B
" Chas (Edith) h5061 Dover
" Dana A (Mabel A) meat ctr h3825 Clarke
" Dorothy F tchr U of C r2508 Ridge rd B
" F P lab r412 8th
" Fred P slsmn Eddy & Claar Chevrolet Co h2155 Pacific av A
" Harry W stdt r5599 Genoa
" Jas C h1164 Glen av B

MERCER
" Jas C (Lucile) h1841 Spruce B
" John wtchmn r3253 Hyde
" Lillian M Mrs slswn h684 16th
" Margt Mrs h1227 Poplar
" Mate clk r2155 Pacific av A
" Myrtle E Mrs jan r1104 Magnolia
" Peter slsmn r1227 Poplar
" Wm clk r2155 Pacific av A
" Wm A (Ida M) mtrmn h3848 Clarke
" Wm J (Jennie R) h5599 Genoa
" Wm L (Jennie) h10025 Russett
" Wm S (Frederica) hdw 288 E 18th h2508 Ridge rd B
Merchant Albt K (Ellen L) phys h5425 Golden Gate av
" Cath waiter r2861 Georgia
" Donald R (Ruth W) drftsmn h1364 Versailles av A
" Earl D (Edna) drftsmn h366 50th
" Edna sten r366 50th
" Eliz Mrs h2541 Regent B
" F M h620 Santa Clara av A
" Frank M r1364 Versailles av A
" Inez r2501 7th av
" Inez L h2501 7th av
" John W slsmn r2541 Regent B
" Julia B Mrs bkpr Fed Land Bank r2023 Channing way B
" Lula G tchr Pub Sch h437 Perkins
" Moses (Laura) h608 12th
" Plumber's Assn Hall 538 24th
" Plumber's Assn of Alameda County V A Edgeworth bus mgr 538 24th
" Robt S (Sarah) lab h2040 92d av
" Therese L Home for Fabiola Nurses 3829 Piedmont av
" Wallace millmn Duner-Matheny Sash & Door Co
" Willard P (Eliza) miner h2511 25th av

MERCHANTS EXCHANGE THE, H G Williams Pres, E H Hart Sec, W H Graham Treas, 510 15th, Tel OAkland 0151

MERCHANTS EXPRESS & DRAYING CO, H L Hinman Mgr, Service Twice Daily Between Oakland, San Francisco, Alameda and Berkeley, Agents Acme Fast Freight Service, 400-406 Alice, Tel HOlliday 5200 (See page 182)

" Parking Assn W H Lee mgr parking sta 525 9th and 925 Clay
Merchasin Nathan stdt r2401 Bowditch B
Merchent Marguerite (wid Louis) h2336 7th B
Mercher Fredk elev opr r2155 Pacific av A
Merciari Angelo (Jennie) h1456 San Pablo av B
" Fred (Ann) plstr h1230 Evelyn av B
Mercier see also Mercer
" Camille (Hermeline) h643 58th
" Charlotte clk r2109 Cedar B
" Emma r2109 Cedar B
" Eug (Louise) h2109 Cedar B
Merck Otto clk r2335 Dwight way B
Merckel Chas W barber W J Moran r Richmond
" Elvine sten r3133 38th av
Merco Nordstrom Valve Co C C Broadwater pres, S J Nordstrom v-pres, H S Shney sec, valve mfrs 2423 Peralta
Mercurio Andw (Geraldine) mach hd r4506 Allendale av
" Anthony lab r2123 8th
" Antonio (Pauline) h1145 Addison B
" Salvatore (Pauline) lab h2228 Browning B
" Vincent lab r1145 Addison B
Mercy see also Mercey
" Henry N (Mary) h2307 81st av
Meredith Adeline (wid Louis) r2153 Oregon B
" Apartments 1026 Brush
" Boyd h542 44th
" Carroll K (Nellie) steward h1250 34th av
" Chas barber 1608 Clay
" Edgar L (Ila J) h6725 Simson
" Ethel maid 2446 Prospect B

MEREDITH GEO S (Mary J), V-Pres Farmers and Merchants Savings Bank, r Lafayette. Tel LAfayette 5

" Gerald M (Nora) h1715 High
" Gertrude C slswn r813 Clay
" Harold H (Della) phys 532 15th R601 h4651 Dolores
" Harry filler Sulmock Mfg Corp r1411 36th av
" Harry C (Ann) carp h813 Clay
" Howell (Eliz) slsmn h2631 39th av
" Jos R (Jeannie) clk h2153 Oregon B
" Jos A (Marylynn) meat ctr h3115 Calif B
" Kath M (wid G W) h2207 Derby B
" Leslie M (Helen H) pharm h6071 Rockridge blvd
" Leslie M jr pharm r5512 Thomas
" Louis M (Grace P) auto mech h2025 Parker B
" Marie maid 27 Wildwood Gardens Pied
" Mary T (wid Chas) h615 San Fernando av B
" Maude (wid J W) r6071 Rockridge blvd
" Ralph slsmn Okld Natl Engr & C P Co h5443 Manila av

Where to Buy? = Consult the Classified Business Lists in This Directory

BEST STEEL CASTING CO.

Oakland Foot of 105th Avenue California

BENNETT'S Collection Association

O. M. Bennett, Prop.

LICENSED AND BONDED TO THE STATE

227-228 Federal Telegraph Bldg.

Phone OAkland 0763

POLK'S BANKERS' Encyclopedia

CONTAINS A FULL AND COMPLETE LIST OF

Banks Bankers Trust Companies Savings Banks in the United States and Canada

ALSO OTHER VALUABLE DATA CONCERNING BANKS.

Price $15

Polk's Bankers Encyclopedia Co. Publishers

431 Howard Street Detroit

524 Broadway New York

MEREDITH
" Ralph B (Maude) lab h2035 Channing way B
" Ralph W r5512 Thomas
" Roger auto mech r813 Clay
" Roland L aviator r5512 Thomas
" Shepard (Alice G) carp h5512 Thomas
" Wynn (Marie) eng h1015 Ashmount av
Mereen Arno (Edith D) lbr dlr h2632 Warring B
" Doris C tchr r2632 Warring B
" Edith A tchr Anna Head School r2632 Warring B
Merel see also Merle, Merrell and Merrill
" Ramon A (Plutarca) barber 1022 7th h1280 64th av
Merell Louisa G Mrs r3792 Harrison
Merents Otto (Julia) marine eng h1077 67th
Mergenthal Alfd R (Anna) USMC h1221 Talbot av B
Mergenthelmer Lloyd H (Mildred) slsmn Post-Enquirer h1629 78th av
Mergins Blanch stdt r2422 Prospect B
Merguire Frank A (Ada) h469 Perry
" M C Mrs r Hotel Oakland
Meridith Jas W h1908 Shattuck av B
" R L pilot Okld Airport r5512 Thomas
Merigian Arakel electn r1047 54th
" Geo electn r1047 54th
Merila Hans carp h1801 Curtis B
" John (Elona) tailor h1801 Curtis B
Merinbaum Irving (Fara) (Merrin's Dress Shop) r1732 Webster
Merino see also Marino and Moreno
" Chas B (Standard Saw Wks)
Merit Cleaners (E L Burns) 35 Grand av
" Mortuary Inc I C Gwin mgr 1935 Webster
Merithen C Fred (Adelaide E) towermn h52 Nace Pied
Merkel Amelia (wid G C) h1826 Bay A
" Bertha A nurse Highland Hosp
" Edw electn r641 22d
" Fred C (Gertrude) brklyr h2831 Humboldt av
" Irene Mrs r3424 Helen
" May bkbndr r1826 Bay A
" Norman r269 12th
Merkelbach F clk r1324 Marin av B
Merkle Anne bkpr McCoy-Herman Co r3611 Randolph av
" Irene Mrs slswn r626 21st
" J R supply dept H C Capwell Co r151 Ricardo av Pied
" Jos L (Ella S) jan h1396 8th
" Rose Mrs r1411 7th B
" Roy C (Julia) purch agt Built-In Fixt Co h2432 California B
Merkley Effie Mrs (Waterless Cleanser Co) r3889 Fruitvale av
" Geo H (Effie) slsmn h3889 Fruitvale av
" John W h3889 Fruitvale av
Merkli John G (Bernice) cbtmkr r711 36th
Merkovies Achilles restr 1668 7th r360 Wood
Merkt Anna (wid Emil) h2435 9th B
" Arth teller r2435 9th B
" Henry A mach h1544 Delaware B
" Jos J (Zitha) cooper h2133 26th av
Merle Alfd J (Jennie L) h1025 Sherman A
" Apartments 2044 E 14th
" Marie h2167 Alameda av A
" Ray V (Lillian) auto mech h301 Oakland av
Merletti Antone lab r636 43d
" Chas (Lena F) mach opr h1511a Fairview B
Merlin Apartments 2351 San Pablo av
" Chas cushionmkr r2790 E 8th
Merlinjones Clarence M x-ray labty 1624 Franklin R305 r1432 78th av
Merlino Angelene clk r5639 Vicente
" Chris (Frances F) fruit 3245 Grand av h3247 do
" Domenico (Inez) sec-treas West Coast Macaroni Mfg Co h1326 Seminary av
" Frances r1078 21st
" Grace Mrs gro 1078 21st
" Guido P macaronimkr r1326 Seminary av
" Jos (Kath) lab h659 38th
" Thos (Matilda) h9327 B
Merlo Adriana r710 E 19th
" Jos (Theresa) pntr h707 45th
" Pio (Clotilde) h710 E 19th
" Steph (Carmelina) wtchmn h993 Arlington av
" Violet M bkpr Samarkand Ice Cream Co r993 Arlington av
" Yole r710 E 19th
Merlone Chas (Florence) lab h5735 Newmann
Merman Lester E (Muriel M) h2011b High
Mero Clarence G (Ollie) h2438 Jefferson av B
" Lexie nurse B L Corley
Merone John bgemn SPCo r129 Filbert
Meroux Henry J (Carrie) h5719 Oak Grove av
" Rene H (Daisy) h6066 Johnston rd
" Wayne acct r904 Shattuck av B
Merrall Carrie Mrs r414 Vernon
" Realty Co W H Merrall mgr 2099 University av B
" Willard H (Hope W) mgr Merrall Realty Co r822 Indian Rock av B

Merrell see also Merel, Merle and Merrill
" Norman J (Agnes I) h466 Wesley av
Merrera Dora r9839 C
Merrett Mary Mrs dom h1926 47th av
Merriam Belle C Mrs h292 Mather
" Bessie B h3255 Kempton av
" Chas W research asst U of C h1810 Euc av B
" Clifford O r292 Mather
" Emma mlnr 632 14th (wid John) h800 dc
MERRIAM H ROBERT (Ada L), General Sa Manager California Wire Cloth Co, hl Magnolia Av, Piedmont, Tel Pl edmo 3560-J
" H Wallace (Edna) h1324 Caroline A
" Harriet G r3255 Kempton av
" Lawrence C (Cath) eng h1835 Yosemite rd
" Lucy E (wid N C) h3935 Hanly rd
" Wallace (Edna) asst mgr Am Trust Co Ba of Alameda Br r1324 Caroline A
Merrick Albt r1416 23d av
" Belle L sten r572 Sycamore
" Eleanore P r101 Highland av Pied
" Frank R (Betty) mach h2666 Wakefield av
" Fred L chauf r572 Sycamore
" Harry J real est 9918 E 14th
" Jas (Mary) h572 Sycamore
" John P r572 Sycamore
" Jos C (Paula M) tailor h101 Highland Pied
" Leslie O (Margaret) h1311 Wayne ct A
" Lloyd T mech dentist r2515 Market
" May F Mrs h348 45th
" Orlando B (Mary) slsmn h2544 83d av
" Paschal L (Marcus B Merrick) h5362 Hillen
" Ralph W (Sarah) h1308 Regent A
" Roy B slsmn W P Jones r572 Sycamore
" Thos (Emma) police OPD h2512 Market
" Thos L dental mech r2515 Market
" Virginia C sten r5362 Hillen dr
" Wm P adj United Parcel Serv r572 Syca more
Merrifield Mabel Mrs tchr h1500 Edith B
MERRIEWOOD, Thorn Road and Merriewo Drive
Merrifield see also Merryfield
" Cecil L clk r1515 Alice
" Geo E slsmn John Breuner Co r1900 26th av
" Wm J (Gertrude E) mach h2104 Spaulding av B
" Evelyn clk r1324 107th av
Merrihew Henry r514 23d
Merrill see also Merel, Merle and Merrell
" Agnes M Mrs sten r1619 Woolsey B
" Allen V (Marie) clk h1119 Pacific av A
" Alton R (Ellen E) h646 Haddon rd
" Amber Mrs h1616 4th av
" Anna M (wid F E) h1628 Pacific av A
" Arth M (Grace D) h214 Highland av Pied
" Avery lab r2306 83d av
" Belle E phys 2011 Webster h1015 Glendora a
" Bertha F Mrs tchr Pub Sch h3014 School
" Bruce R stdt r2310 Prospect B
" Castro C (Emma L) h5383 Bway
" Chas C (Marie R) electn h2100 13th av
" Chas R (Frances) frame mkr h1222 Foothi blvd
" Chas W r2010 Parker B
" Chas W jr (Lorraine) (Buick Repair Shop h2010 Parker B
" Chas W (Clara R) metallurgist h2310 Pros pect B
" Clara (wid Arth) h1020 Adeline
" Clarence S (Ada) h2031 Bancroft way B
" Claude h2148 Acton B
" David (Alice) carp h3164 Texas
" David H stdt r5536 Manila av
" Doris fctywkr r832 14th
MERRILL E A (Kath), Agent Pacific Mutua Life Ins Co of California, h624 Brooklyn A
" Edna F Mrs h1974 Harrington av
" Elijah H (Emma) h10 Hillcrest ct B
" Ellen J r1935 Linden
" Eug A (Kath) solr h624 Brooklyn av
" F W r Elks Club
" Frank A (Laura G) h2808 Fruitvale av
" Freda B Mrs h5536 Manila av
" Geo A (Esther I) glazier h2040 99th av
" Glen C (Marguerite) batteries 1156 E 12th h2241 Ransome av
" Glenn L clk r7878 Arthur
" Gordon clk r2100 Willow A
" Grace (wid Richd) h2820 Prince B
" Harold A (Kath) chiropractor h595 54th
" Harry (Bessie) lab h1725 Chase
" Herbt D (Ethel L) slsmn Bank of America h627 Montclair av
" Ion (Nellie) lab h2306 83d av
" Ira E h3400 E 10th
" J Oscar (Mary C) h2633 Etna B
" John clk r2100 Willow A
" John H (Marie R) h1329 Caroline A
" John H carp r1215 Glen av B
" Lea W (Martha L) clk SPCo h1181 Colusa av B

TAKE TEA IN THE TERRACE LUNCHEON
IN THE BASEMENT STORE
The H. C. CAPWELL COMPANY
Broadway, 20th, Telegraph OAKLAND Telephone LA keside 1111

Monuments
PIEDMONT MEMORIAL Co.
Corner of Piedmont Avenues and Pleasant Valley
OAKLAND
Phone Piedmont 8927

ERRILL
Leah M tchr r1020 Adeline
Leland F elec eng r3014 School
Lena (wid C A) r1131 Parker B
Lesco E (Beatrice) h3679 Laurel av
Lloyd F slsmn H G Prince Co h1454 36th av
Louis stdt r2250 Piedmont av B
Madre Miss tchr U of C r1544 LeRoy av B
Margt A bkpr U of C r1215 Glen av B
Marjorie slsmn r4033 Linwood
Mary B h1544 LeRoy av B
Mary C Mrs sten r1454 36th av
Mildred F h1900 26th av
N Adela h1935 Linden
Otis E (Ida M) clk h2136 Woodbine av
Paul woodwkr Patterson Ladder Co r1726 38th av
Richd T (Mollie) auto mech h4114 E 14th
Robt E (Esther S) chauf h3688 Maybelle av
Robt E (Margt) formn PG&ECo r1616 4th av
Thos mach r1834 64th av
Thos F (Nettie M) h6608 Simson
Thos S (Mary R) slsmn h1426 Willow A
Vivienne r3014 School
W A tchr U of C r826 Oxford B
Wm floor lyr r1919 18th av
Wm D r214 Highland av Pied
Wm T (Clara) electn h1834 64th av
Wm T (Mae L) real est 7878 Arthur
Willis H (Margt E) carp h1918 18th av
erriman Alvin F jr (Anne C) dentist 1212 Bway R716 h1002 Ashmount av
Ann M clo prsr r1511 50th av
Elmer L r292 Mather
Frank F dept mgr Westn States Gro Co r San Francisco
Jack electn r1626 High
Jas (Annie) carp h2227 84th av
Jas W electn r1511 50th av
Jean clk r537 31st
John T electn h1511 50th av
Mabel beauty opr r1511 50th av
Matthew T r1836 Prince B
Mira C (Merriman School) h597 El Dorado av
School (Mira C Merriman, Ida Body) 597 El Dorado av
Wm (Rose) terminal agt SPCo h6024 Rockridge blvd
Winifred H (wid J C) h2620 Regent B
ierrin Andw W (Minnie) formn Gray's Auto Glass & Access House h5442 Miles av
Earl clk h2124 McKinley av B
Irene nurse Highland Hosp r5442 Miles av
Wm E (Ruth M) emp PT&TCo r2124 McKinley
ierrin's Dress Shop (Irving Merinbaum) 1615 Telegraph av
ierrion Della dept mgr Swan & Gerwin h1400 Central av A
Edith buyer H C Capwell Co r1400 Central av A
Jack L (Maudie M) lab h1528 Walnut A
ierris Geo W h1419 Grand A
Ione sten r1419 Grand A
ierritt Albt D auto trmr r3950 Webster
Alma L Mrs bkpr Motor Service Co r492 41st
Anita tchr piano Cora W Jenkins School of Music r1052 Annerley rd
Bert F (Maude) slsmn Consumers Ice Co h541 40th
Birney N (Ruth) clk h3101 Kingsland av
C Howard (Florence) dentist h540 35th
Carl B (Etta) slsmn Richfield Oil Co r Alamo
Clarence R ins adj 436 14th R927
Court 1724 3d av
Dale observer U S Weather Bureau r Oakland Airport
Danl electn r828 Alice
Deane sten r6072 Chabot rd
Eug J (Marme) real est 6099 Claremont av h6072 Chabot rd
Evening High School 3d av and E 10th
MERRITT FRANK C (Helen), City Clerk, 306 City Hall, h586 Kenwyn rd, Tel GLencourt 0288
Frank H (Bonnie) lab h1146 25th av
Frank L heater installer r1021 Leach av
Fred F (Addie) locksmth 2522 Telegraph av B r2520 do
Gladys tchr r540 35th
-Grand Apartments 359 Grand av
Harry P archt r716 Sycamore
High School 230 E 10th
MERRITT HOSPITAL (The Samuel Merritt Hospital), Ellard L Slack Supt, Hawthorne Av and Webster, Tel HUmboldt 4000
Inn restr 3331 Grand av
J D mach opr r396 Herman ct
J Myron (Jessie) eng h63 Prospect rd Pied
Jack (Amy) carp h2216 Clinton av A
Jas C (Maud A) clk h2120 40th av
Jas J (Marie) h1083½ 65th
Janet (wid Hiram) h58 Domingo av B

MERRITT
Jeanette Mrs h2323 Parker B
John C blksmth h6924 Halliday av
John W (Lola M) blksmth 1244 High h1938 42d av
Josephine M supvr r1361 E 26th
Laura Mrs furn rms 410 Webster
Lawrence D (Vera) auto mech h2008 12th av
Leon H (Ethel) h2816 61st av
Louise B clk Oakld PO h431 Lee
Lunch Room (M M Soljack, J P Kusalo) 1529 2d av
Marcus D (Lottie B) mgr Tay-Holbrook Inc h1052 Annerly rd
Mary A clk Five & Two Chain Stores
Max J Rabbi dir B'Nai Brith Hillel Foundation h1702 University av B
Merrill J inspr Retail Credit Co r1958 42d av
Oliver P slsmn h492a 41st
Radio Co (H A Smith, J E McKinstry) 203 E 14th
Ralph R locksmth r2520 Telegraph av B
Ray (Hazel) gdnr h7612 Lockwood
Realty Co C R Boyd mgr 350 17th
Rhoda N clk r2522 Telegraph B
Selyn h40 Garden rd Bay Farm Island A
Stanley P (Laura A) slsmn h836 Alma av
Theo E journalist r1958 42d av
Thos O (Ethel) pntr h3781 Marion av
View Apartments 1568 Madison
View Inn Apartments 1565 Oak
Whitney P stdt r2620 Bancroft way B
Wm cbtmkr h5915 Hayes
Merriweather Elsie r315 E 19th
Millicent Mrs h315 E 19th
Merry Clare M clk r3811 Randolph av
Jas J clk r3811 Randolph av
Kathleen M r3811 Randolph av
Thos J (Kathleen) h3811 Randolph av
Merryfield Nathan E r370 9th
Wm J (Anne) chauf h1069 69th av
Merryman John (Rhoda) lab h901 Alice
Merschler Jos r568 10th
Merserly Dora r1109 Mound
Mersereau see also Mercereau
Franklin A (Alison) h548 Santa Clara av A
Mersfelder Jos artist h2510 Bancroft way B
Mersich Jas S (Lottie) pntr h633 Clara
Mertens Paul J (Anna) mach h2758 79th av
Mertens see also Mehrtens and Maertins
Rose Mrs dairywkr h9424 A
Merton E swtchmn WPRy r831 16th
Harry W confr 1432 13th av
Mertz Henry L (Violet) fctry mgr h600 Wesley av
Louis H (Ruth E) iron wkr h1046 Cotton
Maude D clk h2407 Ward B
Ruth E Mrs mlnr r1046 Cotton
Mervin Eva r1497 Hopkins B
Leonard (Jennie) lab h1497 Hopkins B
Wm adv h3406 Rhoda av
Mervy Alphonse J (Grace E) genl mgr Oakland Harbor Const Co h1142 Arch B
Barbara F nurse H M Sandford r1142 Arch B
Lito A (Jessie S) h1934 West
Merwin C Wallace (Euna G) h520 Jean
Caroline H r4276 Howe
Edward G (Margt) supt Sanborn Map Co h4276 Howe
Gail stdt r1735 LeRoy av B
Geo L (Helen) photog 2232 Telegraph av B r108 Echo av
Jas L lab r3266 Liberty av A
Wm adv dept Post-Enquirer r3486
Mery Emily P Mrs sten h727 Wesley av
John L eng Am Manganese Steel Co h377 Lenox av
Meryl Apartments (E H Pearson) 1517 Brush
Merz Edw P (Minnie) auto mech h3221 Elmwood av
Emil slsmn h541 32d
-Karl (May) sausage mkr h3030 Harrison
Mesa Clarence r636 Fallon
Frank mach appr Concealo Fixture Co r San Leandro
Meschler Elmer H (Mildred) clk r483 38th
Mesenburg A A substation opr Sac Northern Ry r Concord
Meservey Chas A (Kate) dispr h2207 Havenscourt blvd
Florence E sten r895 Longridge rd
Mesick Fred L sta eng r1428 Alice
Martha W (wid Saml P) h2214 Clinton av A
Meska Otto (Martha) chauf h1638 5th B
Meskimons Mary F h1806 Walnut B
MESLER'S GLOVE AND HOSIERY STORE, 1308 Washington, Tel HOlliday 1194
Mesmer Eliz G (wid Alphonso) h2618 School
-Smith Shoe Co (B A Smith) 473 13th
Mesnickow Eliz (wid Cris) h1445 Oak
Elsie slswn r1445 Oak
Frank (Edith) mach h5812 Doyle
Mesow Sidney (Hazel) slsmn h2803 College av B
Mesoy Robt (Irene H) carp h3834 Redding

Judicious Advertising

CREATES
A New Business

REVIVES
A Dull Business

ENLARGES
An Old Business

RESCUES
A Lost Business

PRESERVES
A Large Business

SECURES
Success in Any Business

SAVES
A Failing Business

ENABLES
You to Pay Your Taxes

()

Directory Advertising Brings Satisfactory Results

FIRST NATIONAL BANK

Broadway
Next to
Post Office
TEL
HOLLIDAY 1771

THE BOHANNON CANCER INSTITUTE
CANCER SCIENTIFICALLY TREATED
For Further Information See Page 143
1813 University Ave. BERKELEY Tel. AS hbury 6111

Mespelt Winifred G bkpr Continental Baking Co r1331 Marin av Albany
Mesple Clement (Marie) clo clnr h2329 E 16th
" John B core mkr r1507 22d av
" Marie D clk East Bay Municipal Utility Dist r1507 22d av
" Sylvestre (Marie) gro 1504 23d av h1507 22d av
Mesplou Clara (wid Joseph) h261 Oakland av
Mesquit Jack barber r2083 Harrison
" Lydia B Mrs clk h615 Brooklyn av
Mesquita Edna press opr r9414 Almond
" Joaquin (Rose) lab h2011 E 25th
" John (Agusta) clo clnr r3100 Arizona
" John J mach r2011 E 25th
" Mary G (wid P P) h rear 1311 92d av
" Peter P (Ethel) acct GE&DDCo h3124 Monticello av
" R clk r9417 Almond
" Robt X (Phylis) hostler h987 63d
Mess Phoebe (wid C F) h102 Oakmont av Pied
Messa Fred slsmn Cudahy Packing Co h1107 Court A
Messatar Frank W (Mary) h6429 Essex
Messchaert Paul A G (Ella) h223 Hillside av Pied
" Paul jr r223 Hillside av Pied
Messec Chas L clk r2726 Prince B
" Robt spec police r2902 Harrison
Messelbeck Jos E (Louise) lab h2844 Octavia
Messenger Alfd J (Hortense) mldr h2017 Alameda av A
" Anna J sten r2619 12th av
" Dennis (Jessie) cement wkr h2619 12th av
" Ella (wid J C) r4834 Foothill blvd
" Geo L (Elsa) carp h7562 Circle Hill dr
" H rigger r1711 Sherman A
" Jessie A Mrs choc dipper r2619 12th av
Messer Agnes S (wid (Carlos) r3116 Lakeshore av
" Anna h3398 64th av
" Edw L (Frances) chauf h1920 22d av
" Emma N (wid E C) r1916 Napa av B
" Ida clk r406 Hudson
" Jos R (Ava) clk Okld PO h4008 Linwood av
" Mary B h1916 Napa av B
" Robt W tchr Pub Sch r470 Chetwood
Messersmith Chas U (Alvina) lab h462 Haight av A
" Conrad J (Florence) adv mgr Maxwell Hdw Co h1102 Warfield av
Messick Jack T (Almire) printer h1025 Bella Vista av
" Helen Mrs r1025 Bella Vista av
" Rose (wid Saml) h9430 Almond
" Sam J Gertrude bkpr Central Natl Bk h9436 Almond
Messier V E mgr Link Belt Meese & Gottfried Co r479 Merritt av
Messina Jos (Romilda) (Ridolfi Pharmacy) r1021 Brush
Messing Geo A jr radio opr r5841 Colby
" Kate B (wid G A) h5841 Colby
" Regina E tchr r5841 Colby
Messinger Benj K (Margt B) bkpr h6155 Buena Vista av
" Danl (Margt) with Tire Service Co r6155 Buena Vista
" Grace E Mrs r2312 Spaulding av B
" Henry rigger r1711 Sherman A
" Taylor candy mkr r2215 Central av A
" Vera E Mrs clk r1216 Bway A
" W Taylor whsemn r1119 Lafayette A
Messmer Killian h680 14th
Messner Betty sten r1432 3d av
" Frank E (Ernestine) h3707 Virden av
" Frank J (Mary A) h824 York
" Mary G (wid Emil) lndywkr r2236 Lincoln av A
" Russell J (Ruth) photog h2214 Russell B
Mestas Jos (Madeline M) seamn h1023 Taylor av A
Mester Clara (wid W) h38 Greenbank av Pied
" Leslie W clk r38 Greenank av Pied
" Marie (wid Jos) h2451 63d av
Mestich Pauline Mrs mach opr r1556 5th
Meston Wm (M Louise) candymkr h3003 Galindo
Mestrich Chris (Pauline) h1566 5th
Mestrovich Tony lab r1764 9th
Metaphysical Library Ida B Elliott librn 532 16th R401
Metcalf Chas R (Ellen) h4018 Quigley
" Clark H artist Cal Art & Engr Co h2434 Shattuck av B
" Claude C (Lillian) clk h5609 Adeline
" Edw H r345 Hampton rd Pied
" Ella Mrs r344 Newton av
" Glenn W (Roeda) ins agt h1715 Portland av B
" Harry L millhd r4600 Virginia av
" Harry W lab r1737½ Bancroft way B
" John (Eliz) mach h1741 Oregon B
" John B (Eliz H) h345 Hampton rd Pied
" John C electn r641 22d
METCALF
" John F r1805 7th av
" Roy (Josephine) h rear 1322 E 27th
METCALF VICTOR H (Corine), V-Pres Alameda County Title Ins Co, h245 Perkin Tel GLencourt 2966
" Wm h1419 Grand A
" Wm (Windana) h256 Sheridan av Pied
" Wm H (Lulu) slsmn Real Silk Hosiery h87 Montell av
" Wm J jr (Nathalie) dept cash Central Na Bk h2871e Hopkins
" Woodbridge (Nora C) tchr U of C h19 Yosemite rd B
Metcalfe Chas A (Luella) slsmn h807 Jacks
" Shirley (wid H D) h2209 Bancroft way B
Metez Anton (Mary) kiln-burner h935 Kenne
Metge Fred W (Anna) cementwkr h3225 Dako
Meth Paul (Mollie) sign writer h1510 5th
Methe Geo cushionmkr r3725 15th av
Metheany Eliz F (wid B B) r2528 Benven av B
Methmann Herman (Martha) gro 5900 Tel graph av r490 59th
" Walter H (Henrietta) clk r490 59th
Methven Jesse F chiropractor 367 49th
Metke Chas E clk Dohrmann Hotel Supp Co San Lorenzo
Metoyer Chester A (Julienne) jan h915 38
" Wm h1377 34th
Metral J meat ctr Oakland Hotel Co r Se Francisco
Metras Florette tel opr r1626 Hibbard A
" Jos E (Theodore) shoe repr h1626 Hibbard
" Leon J clk r1626 Hibbard A
Metropolitan Bldg 7208 E 14th
" Bldg Co W K Howell pres Louis Greenwa v-pres Mildred A Breitman sec-treas 18 San Pablo
METROPOLITAN CASUALTY INSURANCE C OF N Y, W W and E G Potter Mgrs, 14 Financial Center Bldg, 405 14th, Tel GLen court 1268
" Chain Stores Inc V S Bailey mgr 1301 Wash
" Claims Bureau S M Skinner adjuster 192 Broadway
METROPOLITAN LIFE INSURANCE CO, Joseph Meltzer Mgr, 9th Floor America Bldg, 1540 San Pablo Av, Tel OAkland 15
" Life Ins Co (Alameda Dist) 1404 Franklin R314
" Life Insurance Co (Bkly Branch) Franc Gleason mgr 2140 Shattuck av B R902
" Life Insurance Co (Eastlake dist) A J Tucke dist mgr 7208 E 14th
" Life Insurance Co (Oakland office account A R Flood mgr 1540 San Pablo av R7
Mette Maria (wid Chas) r745 61st
Metteer Geo H (Lorraine) auto mech h200 Buena Vista av A
" Jas (Minnie) whsmn r1316 Carleton B
" Mariette sten r1321 High A
" Nancy J (wid Jos) h2708 Humboldt av
" Robt W (Retta) serv mgr Eddy & Claa Chevrolet Co h1321 High A
Metter Fredk (Gene) cook h1130 75th av
Mettet Anton (Anna) inspr h2122 Market
Mettler Chas W (Daisy) auto repr 2915 Tele graph av h5518 Dover
" May Mrs r471 44th
Metvedt Elsie W tel opr r4134 Opal
Metz Chas cbtmkr 4852 Telegraph av h626 12t
" Edw cigars 907 Franklin h191 9th
" Emil (Kath) h1948 84th av
" Hans O (Gonda) mach h1602 52d av
" Herman stdt r Bowles Hall B
" John D (Madeline) pipeftr h1392 E 28th
" Jos (Alice) carp h3560 Lyon av
" Leroy r191e 9th
" Lester H (Viola M) h4067 Santa Rita
" Madeline sten h3471 39th av
" Meade W (Eva C) (Eva Apartments) h540 Walnut
" Paul (Mary) ovenbidr h855 44th
" Roy F (Ruth) aviation mech h2438 Renwic
" Saml (Rose) jwlr h3115 Monticello av
" Stewart stdt r1730 La Loma av B
Metzenbaum Sylva stdt r2520 Durant av B
Metzendorf David D stmftr h1225 30th av
Metzer Francisco Mrs h1255 Carrison B
Metzger Alex (Nelle) meats 1302 High A h270 Central av A
" Clinton W (Gertrude W) slsmn h36 Jerom av Pied
" Fred E (Pearl) cook h2220 Prince B
" Fritz baker r1904 Grove B
" Louis acct r141 Moss av
" Saml (Lucille) r Hotel Alameda A
" Virginia K r36 Jerome av Pied
" Wm C lawyer h1221 Chestnut
" Wilson E (Annie) mach h2024 E 20th
Metzinger Chas (Charles & Duff Beauty Shppe) r325 14th
Metzler Frank H prsmn h1600 Calif B

for Economical Transportation
CHEVROLET

DEALERS
Cochran & Celli
417 6th and 123 12th St.
Oakland
F. H. Dailey Motor Co.
4117 E. 14th St.
Oakland
Harold D. Knudsen Co.
3330 Broadway
Oakland

for Economical Transportation
CHEVROLET

ETZLER
Martin B (Julia F) gas sta h1336 San Pablo av B
etzner Edna H Mrs r1730 Cornell dr A
Leo E (Hazel) h3039 35th av
Leo L (Martha) slsmn M Friedman & Co h3607 Park blvd
Maxwell A r1730 Cornell dr A
Thyrza H r1730 Cornell dr A
eucci Severino (Julia) plstr h953 43d
euhleisn Adolph stdt r2401 Ridge rd B
euir Cora maid r3198½ Adeline
eumann Alice J (wid Wm) r2425 E 21st
C Leonard J pntr h2425 E 21st
eunch Robt stdt r2401 Ridge rd B
eurer Oscar (Mary H) caretkr r Redwood rd bx 1500
Sophie Mrs r2850 Lincoln av A
eurice Patricia sten r YWCA
euschke Ilse r1330 Albina av B
euser see also Muser and Musser
Geo J (Jennie B) mach h3911 Van Mourik av
Harold G (Juine L) creditmn John Breuner Co h1736 28th av
Robt A r2745 Parker av
W clk r5104 Farfax av
Wm G (Hazel) (Glenview Radio Shop) h3330 Laguna av
Wm J (Jessie) mldr h2745 Parker av
eussdorffer Edwin W whsmn Western Auto Supp Co r San Francisco
euter Allan J linemn r436 Santa Clara av A
Anna C (wid C F) h436 Santa Clara av A
Frances V clk r436 Santa Clara av A
Homer G civ eng r436 Santa Clara av A
Leland C (Marie) clk h514 Haight av A
eves Albt (Margt) carrier Okld PO h3512 E 8th
B & Son (B A and Mrs Clara E Meves) jwlrs 1750 Broadway
Bernhard A (B Meves & Son) r708 29th
Clara E Mrs (B Meves & Son) r708 29th
Theo (Marie) h2308 Grant B
Verona R Mrs h670 28th
Danl J (Marguerite) linemn h1752 Auseon av
ievs Otto H fctywkr r333 Alcatraz av
iew John (Kath) shipftr h2407 Scenic av
iewhirter A Iyle (Alice W) h2718 67th av
iewzie Jas h4976 Fairfax av
ieyar Helen stdt r2545 Hillegass av B
ieybem Ed supt of equipmt Bkly Corp Yd r1623 Virginia B
ieyberg Leo J Co Dean Herrick br mgr radios 921 Harrison
Meyer see also Maier Mayer Meier Mier Myer and Myhre
A J auto pntr r1988 E 14th
A W r Hotel St Mark
Adele (wid Chas) h9348 E 14th
Adele C clk r672 41st
Adolph (Frederica) h3427 Laguna av
Adolph C (Bertha) cbtmkr h3449 Ettie
Adolph C (Hazel) slsmn h2130 St Jarlath av
Adolph L (Gertrude) dresmkr r2105 Browning B
Albt lab r2326 65th av
Albt A (Johanna) gdnr h4927 Hopkins
Albt F (Evelyn) (J Meyer & Son) h2818 Bellaire pl
Alfd clk h5925 Bromley av
Alfd glazier r1634 35th av
Alfd E (Vivienne C) waiter h209 Sunnyside av Pied
Alphonse R (Gladys P) police OPD h2116 42d av
Andw (Jeanne) bldg contr 652 Colusa av B
Anna (wid A H) h172 Santa Rosa av
Anna (wid Jacob) h5327 El Camile av
Anne stdt r2415 Prospect B
Annie (wid John) h3218 Encinal av A
Annie M (wid Geo) r245 Perkins
Arch P (Ethel M) carp h5451 Princeton
Arth (Anna L) mstr mariner h3018 Deakin B
Arth (Edna F) slsmn h6 Hillcrest ct B
Aug A (Clara) ironwkr h7510 Halliday av
Aug W slsmn Meyer Radio Co r1864 11th av
Bertram tchr U of C r2435 Bancroft way B
Bruno mach r3129 E 27th
Burton r1515 Alice
C A clk r1815 Centini av
Carl flagmn r1690 5th
Carrie (wid Martin S) r3507 Kempton pl
Chas gatemn r1690 5th
Chas wtchmkr r1546 11th av
Chas A cond r927 44th
Chas G (Adelle) clk h672 41st
Chas H (Mabel F) truckmn h3455 Ettie
Chas N (Alice) slsmn h1001 Central av A
Chas T (Nora E) blksmth h615 39th
Chris mariner h2847 London rd
Christian (Elsa S) r 2600 Ridge rd B
Christian (Augusta) h1728 Parker B
Dorothy sten 1526 E 17th
E J Mrs h1918 Lakeshore av

MEYER
" Earl W (Eliza) carp h3020 55th
" Edith r2600 Ridge rd B
" Edith Mrs h2640 Harold
" Edw mach hd r1448 80th av
" Edw H (Bessie E) printer h1254 Burnett B
" Edwina (wid Henry) h1536 Verdi A
" Edwina J slswn r1536 Verdi A
" Eliz r143 Waldo av Pied
" Eliz sten h214 Grand av
" Elliot (Louise) servicemn Hoyt Heater Co h545 28th
" Ellsworth (Carolyn) pres S H Broke Co h2441 Haste B
" Elmer mach r1237 35th av
" Elsie cafeteria mgr Pub Sch r5666 Dover
" Elsie W Mrs tchr Pub Sch r406 Berkeley Park blvd
" Elwyn L Mrs asst H G Trimble r1814 63d B
" Emil r907 York
" Emil F (Regna) mstr mariner h2108 E 30th
" Emily glovemkr r1324 Fountain A
" Emma D Mrs h479 Cheney av
" Ernest H beauty shop h280 Mather
" Ernest W stdt r2302 Piedmont av B
" Eva nurse 1257 E 12th
" F A Louis (Lillian) stove repr h2935 Myrtle
" Fannie E (wid Emil) r1461 Alice
" Fenton R (Ruth) loc eng h7412 Weld
" Ferd H (Anna) mech eng h6300 Contra Costa rd
" Flora A Mrs h2137 Blake B
" Florence E r6 Hillcrest ct B
" Fredk A L linemn r2935 Myrtle
" Fredk C roofer h2642 Harrison
MEYER FREDK H (Laetitia), Director California School of Arts and Crafts Inc, h5212 Broadway
" Fredk W (Annie W) clk Central Savings Bank h543 28th
" Fredk W (Sarah O) dentist 1615 Broadway r201 h3528 Emerson
" Garfield r3926 Clarke
" Geo mach r3218 Encinal av A
" Geo (Mary) piano mech h1138 Post
" Geo slsmn r713 Wala Vista av
" Geo jr r1138 Post A
" Geo A (Sylvia A) cream tester h3726 Grand av
" Geo A (Lillian) slsmn h1822 Woolsey B
" Geo E (Alice) drftsmn h5226 Belvedere
" Geo F (Meyer Radio Co) r472 38th
" Geo F (Eliz) slsmn h422 45th
" Geo L (Eda) slsmn h3720 Telegraph a
" Geo M r3726 Grand av
" Geo W mach opr r3218 Encinal av A
" Gerd H r (Elwyn) clk h1814 63d B
" Gussie Mrs restr 2210 Telegraph av B r1705 62d B
" Gustav C (Emma) h4820 Webster
" Gwendolyn R sten r5451 Princeton
" Harold A (Margt) electn h275 41st
" Harold L (Frances A) slsmn PG&ECo h1337 Barrows rd
" Harold W radio mech r1448 80th av
" Harry (Kath A) carp h71 10th
" Harry W (Laura G) h2501 E 21st
" Helen r2600 Ridge rd B
" Helen (wid Adolph) h2648b E 27th
" Henry h769 8th
" Henry (Annie) gro 1424 94th av h9231 Walnut
" Henry jr (Hazel) clk r1424 94th av
" Henry J (Eva H) lmbrmn h1138 Ranleigh way Pied
" Herbt H (Josephine) car insp h8101 Iris
" Herman (Broadway Wholesale Clnrs) h1864 11th av
" Herman lab r5328 85th av
" Herman meter tester PG&ECo r1809 90th av
" Hubert T lab r89 Hamilton pl
" J & Son (Joseph and A F) cigars 1207 and 1001 Fruitvale av
" J Fritz (Mary) jobbing carp 1066 University av B h846 Allston way B
" J H cond r1809 90th av
" J Jos h5507 Grove
" Jas B miner r353 Bellevue av
" Johanna W (wid Gerret) h1310 Alcatraz av B
" John r543 8th
" John D (Inez) carp h9834 Olive
" John H radio opr r1310 Alcatraz av B
" John H (Emily) variety store 2117 Hopkins h3048 Arkansas
" John J (Ruby M) sec Kawner Mfg Co h2116 Essex B
" John U (Amelia) lab h1021 45th av
" John W (Anna) lab h1634 35th av
" Jos (Janette) (J Meyer & Son) h1232 31st av
" Jos pntr r412 10th
" Jos A (Celia) miner h353 Bellevue av
" Jos M lab r175 Myrtle
" Josephine B (wid E P) r5225 Belvedere
" Julc L r1605 Clay
" Kath (wid Chas) h8721 Hillside

Where to Buy?

=

Consult the Classified Business Lists in This Directory

Telephone FR uitvale 1010

SUNSET-McKEE SALESBOOK CO., Inc.

PRINTERS — LITHOGRAPHERS — SALESBOOKS

The Only Complete Plant of Its Kind in Oakland

2101 Livingston St. OAKLAND, CALIFORNIA

THE CITY DIRECTORY

Your City Directory Answers All Questions as to WHOM You Are Looking For and WHERE They Can Be Found

The Classified Business Section is the Market Place Where Buyers and Sellers of All Kinds of Merchandise and Service Meet

R. L. POLK & Company
Publishers

MEYER
" Laetitia S sec Cal School of Arts & Crafts Inc r5212 Broadway
" Leon J (Barbara) clk r3234 E 12th
" Leonard D (Dorothy) mech r2522 19th av
" Lorena Mrs h2500 Durant av B
" Louis (Eva G) police Ala PD h1529 Lafayette A
" Lulu (wid Thos A) h2328 85th av
" Madeline sten r99 Hamilton pl
" Margt Mrs h99 Hamilton pl
" Marie (wid Jos) r353 Bellevue av
" Marie (wid Carl) r1817 Chestnut A
" Martin pres Consumers Compressed Yeast Co r Burlingame
" Mary (wid Peter) r12 Wyman pl
" Maynard r8721 Hillside
" Michl (Charlotte) eng h677 51st
" Milton F slsmn r2522 19th av
" Milton O acct r2761 Parker av "
" Nellie V (wid J J) h2522 19th av
" Oscar C tchr Pub Sch r406 Park blvd B
" Paul (Dora) h1486 North Side av B
" Paul (Antone) cbtmkr h3657 Penniman av
" Paul L gro 3936 Telegraph av r457 40th
" Phoebe r769 8th
" Radio Co (G F Meyer) 1904 Telegraph av
" Rasmus pntr r3218 Elmwood av
" Rebecca (wid H J) h2316 Webster B
" Robt (Phyllis) fctywkr h1319 84th av
" Robt F (Evelyn) printer h1611 62d B
" Ronald J (Edna) printer h1611 62d B
" Rose nurse r1479 Fruitvale av
" Rose Mrs cash Drake Catering Co r416 Hawthorne
" Rose C h701 55th
" Roy W r1201 97th av
" Roy W slsmn Consumers Ice Co r280 Mather
" Rudolph seamn r2224 4th B
" Rudolph F (Martha) jan r1201 97th av
" Rutger (Anna) contr h2059 Clinton av A
" Ruth nurse Providence Hosp
" Ruth solr r1201 97th av
" Ruth Mrs r5650 Ocean View dr
" Sadie Mrs beauty opr r1251 Hopkins
" Saml C mgr Hippodrome Theater r116 Lake
" Sophie A r2531 Benvenue av B
" Sophie M tchr Bkly Pub Sch 2531 Benvenue av B
" Steph mach r404 E 8th
" T P h1525 Spruce B
" Thos (Viola J) bkpr Morris Draying Co h1751 Clemens rd
" Valoris F (Velma) clk h1119 3d av
" Victor jan r2261 Shattuck av B
" W A mgr Moore Ltd r1110 Lincoln av A
" W A police OPD r4562 E 14th
" Walter H dep Okld City Treas r539 Hobart
" Wesley G (Coquella A) bkpr h1333 66th B
" Wilbur A bkpr Am Tr Co r2059 Clinton av B
" Wilbur C (Anita) slsmn h1266 Bancroft way B
" Wm (Jessie) carp h470 61st
" Wm electn Moore Dry Dock Co r San Francisco
" Wm (Gertrude J) tilestr h4145 Fullington
" Wm D r2632 Market
" Wm G (Alice J) carp h817 Aileen
" Wm J clk r1522 Josephine B
" Wm J (May) slsmn C W Abbott Co h2329 Grant B
" Wm M slsmn h557 Pacific av A
" Wm P dentist 1625 Broadway
" Wm R (Helen W) mstr mariner h1559 Thousand Oaks blvd B
" Wm T (Kacha) slsmgr White Bros 270 Amherst B
" Wilma B stdt r2208 Durant av B
Meyerfeld Milton jr stdt r2425 College av B
Meyerling Harold (Letta J) auto pntr r1139 Pacific av A
Meyers see also Mayers and Myers
" Adolph meat ctr r1262 64th
" Adolph L (Gertrude) tool mkr h2105 Browning B
" Anna 1053 Trestle Glen rd
" Aug A ironwkr r7510 Holliday
" Burd M Mrs h553 23d
" Burton E (Sallie J) leadermn Moore Dry Dock Co h5924 E 17th
" Chas auto trmr r2301 Durant av
" Chas (Lena) blksmth h774 11th
" Chas int decorator h1053 Trestle Glen rd
" Chas D (Addie J) bail bonds 1444 San Pablo av R203 h138 9th
" Chas L (Minnie M) cranemn h1310 65th
" Chas M r1106 53d
" Claude restr wkr r1736 West A
" Claude D gas sta 2500 Broadway h3456 35th av
" E Mrs cook r1901 Franklin
" E W h2500 Durant av B
" Earl U welgh mstr r570 Mira Vista av
" Ed J (Grace B) formn Richfield Oil Co r716 Santa Clara A
" Edith M phys r2021 Alameda av A
" Edw metal plater r1013 Allston way B

MEYERS
" Edw F r774 11th
" Edw P (Cath) slsmn h1565 Beverly pl B
" Edwin A (Jennie) stmftr h10212 Shaw
" Ella (wid Chas) h2841 Chestnut
" F chauf 540 4th
" Florence Mrs labtywkr Western Laborator r1526 E 17th
" Forrest M (Lena F) h2086 40th av
" Frank W slsmn r488 41st
" Fred baker's hlpr r727 46th
" Fred clk r1809 90th av
" Fred pntr r753 4th
" Fredk S (Kath) h526 44th
" Geo (Lulu) pntr h2927 Wheeler B
" Geo A (Helena) h1455 Stannage av B
" Geo E ins h2241 Durant av B
" Geo E (Martha) gdnr h2910½ Wheeler B
" Gladys r3553 Dimond av
" Glenn r815 Grove
" Hall 1416 94th av
" Harry L (Nellie) lab h1026 Magnolia
" Henry H (Bertha S) archt h2021 Alameda av
" Herbt H (Grace) plstr h1172 61st av
" Herman D r1809 90th av
" Herman J (Alma) cond h1809 90th av
" Ida nurse Dr Frank McCoy h184 13th
" Jeanette B sten r2021 Alameda av A
" Jennie cook 6 Roble rd B
" John stevedore r518 6th
" John J sec Kawneer Mfg Co (of Calif) r21 Essex B
" John M carp h5160 Claremont av
" Jos (Kath) mldr h1013 Allston way B
" Jos J (Margt E) hdw 3932 Telegraph av r55 Grove
" L r1145 2d av
" L R fctywkr r2258 86th av
" Lucy Mrs marker H C Capwell Co r10 Talbot av B
" Margt clk Fed Land Bank r2642 Bancroft way B
" Margt sten r3720 Telegraph av
" Marie waiter h704 14th
" Marie (wid Edw) h318 Pacific av A
" Mary E Mrs h3733 Grand av
" Maurice lab r729 17th
" Maxwell r3720 Telegraph av
" Maxwell (Margt) porter h1219 39th av
" May Mrs h2307 Derby B
" Melville J ydmn h2005 Clement av A
" Mildred S archt r2021 Alameda av A
" Minnie (wid John) h1326 Broadway A
" Oscar W (Mary M) carp h570 Mira Vista
" Paul (Genevieve) mach h3928 E 10th
" Rexin H r1172 61st av
" Ruth tchr Pub Sch r5100 Lawton av
" Sadie Mrs hair drsr r1251 Hopkins
" W P oiler r1218 Grove
" Wilbert J (Ida) acct h3209 Thompson av A
" Wm r815 Grove
" Wm lab r1256 E 12th
" Wm C (Mabel R) chemist h1529 Ada B
" Wm W (Ruth E) mach 424 7th h1612 51st
" Winton L (Hazel M) carpet lyr r640 22d
Meyerstein Chas (Calif Produce Co) h393 Adam
" Mde r393 Adams
Meylan tchr U of C r2380 Hilgard av B
Meylert Grace music tchr 450 59th
" Mary J (wid H J) h450 59th
Meyrick John A (Ruth) clk Bkly PO r1011 Ordway B
" Ruth Mrs tchr Cal Sch for the Deaf r10 Ordway B
Meysel Edw O r410 14th
" Eliza (wid Oscar) r9 Roslyn ct B
Meza Manuel spinner Calif Cotton Mills r San Leandro
Mezger Emillie (wid Chas) h1424 Milvia B
" Leona stdt r1846 Spruce B
" Pearl sten h1846 Spruce B
Mezirka Godfrey (Louise) tailor h432 Rich
Mezzacappa Antonio lab h1429 Chestnut
" Ernest auto mech r1429 Chestnut
" Mark auto mech r1429 Chestnut
Mezzacappo Frank lab h2928½ Union
Mezzalira Girolano millmn h327½ Myrtle
Mezzanine Sweets The (Gus DuRoss, Wm Brown) confr 1547 San Pablo av
Mezzetta Lorenzo (Assunta) window clnr h12 59th
Mhoon see also Moon
" Charlotte (wid J B) h445 Mountain av Pie
" Emily P Mrs h3250 Liberty av A
" Wm J dentist 1212 Broadway R218 r3250 Liberty av A
Mi Ju Low restr 415 8th
Miami Apartments 1916 35th av
" Apartments 1501 38th av
Miarcoulis Steph (Arstell) cook h1413 Chestnut
Micciancio Antone (Lucy) tailor h602 21st
Micco Angelo mech r9229 F
" Anthony (Oakland Typewriter Exch) r9229
" Frank (Onie) (Oakland Typewriter Exch r2324 E 19th

DICKSON & HOLBROOK

SHEET METAL WORK

Warm Air Furnaces — Ventilating

2180 Dwight Way BERKELEY Tel. BE rkeley 0347

CCO
Jos plmbr r9229 F
Louis (Josephine) h9229 F
ccolis Tony emp Albers Bros Mfg Co r1772 9th
ees Wm mach h423 Wood
chael see also Michel, Michell, Mickel and Mitchell
Alht r1265 Park A
Carl (Susie) carp h1618 Seminary av
Chas r1823 Rosedale av
Danl cond r1238 96th av
Dale A emp Paraffine Cos r1505 Pinehaven
David A (Adeline E) h1295 78th av
Edith Mrs sten r6069 Claremont av
Fredk stmftr r1210 Lincoln av A
Gertrude slsmn r2704 Central av A
Herman (Marie) pntr h1205 Eagle av A
J Finley (Edith) h6069 Claremont av
John press opr r685 28th
L S clk r1774 E 38th
Leslie slsmn r2704 Central av A
Leonard r506 Foothill blvd
Maude I (wid Harry) r677 57th
Maxwell O (Evelyn) lab h958 35th
Otto O (Ella) mach h1917 Stanford A
Paul P E house officer Highland Hosp r San Leandro
Ray W cook r2716 Octavia
Robt P (Georgiana) musician h2854 Octavia
S T research asst U of C h2400 Dwight way B
Ted millmn r1718 73d av
Walter H (Annie) h354 63d
Winifred stdt r2539 Durant av B
ichaelis see also Michael and Michaels
Carl G (Emma) cbtmkr h4036 Magee av
Ernest R r858 Excelsior av
Ernest W (Caroline) h556 Mandana blvd
Ernest W A clk r556 Mandana blvd
Lorne A r556 Mandana blvd
ichaels see also Michels
Chas pres McKesson Langley & Michaels Co r Menlo Park
David (Hilda) h3007 Madison A
Florence Mrs hairdrsr r418 41st
Irwin F barber 1608 Webster A r625 Taylor av A
Leonard optician r3007 Madison A
Louis r555 Haight av A
May Mrs h306 Wayne av
Peter (Nancy) lab h555 Haight av A
ichaelson see also Michelsen, Michelson, Mickelson and Mikkelsen
ichaelson Twain (Betty) lawyer h5662 Dover
ichaleto Manuel clk r2222 Encinal av A
Peter clk r2222 Encinal av A
ichalsen Louis (Amanda) pntr h4620 Congress av
ichardi Peter (Mary) firemn h409 Avon
ichardos Jos lab r2028 E 22d
Marie (wid Jos) h2028 E 22d
Melba r2028 E 22d
ichaut Alice stdt nurse Saml Merritt Hosp
ichel Alpha sten r1231 41st av
Anna T choc dipper r887 Milton av
Arth (Youne) slsmn h456 60th
Bernard (Ida) h3474 Boston av
Casper (Clara) h5 Van Buren ct
Cath (wid John) h1272 63d
Chas bakery 1044 Fruitvale av
Chris (Florence) auto repr 3424 Dimond av
Eug J window drsr h505 Alcatraz av
Fred G kitchenwkr r887 Milton
Gladys R tchr r5 Van Buren ct
Harry r5 Van Buren ct
Helen (wid Aug) slswn h1730 27th av
Henry M (Margt) pres Michel & Pelton Co r224 Arlington av B
Hugo (Alice) pntr h1305 66th B
John lab r1272 3d
Jos (Isabelle) h1754 27th av
Louise bkpr r1231 41st av
Mary (wid Fritz) h887 Milton
Olga H r887 Milton
Rudolph (Minnie) h1717 Madera B
Seraphin (Celestine) millmn h1231 41st av
ICHEL & PELTON CO, H M Michel Pres, E C Bolte Sec, Benzine, Green, Liquid, Wet Cleaning, Whale Oil and Mechanics Soap; Shampoos, Liquor Cresolis Compound, Agricultural Sprays, Fine Oil, Disinfectants, Sheep Dip, Potash, Soap Base, Stamping Ink for tin, 5743 Landregan nr Powell, Emeryville, Tel Olympic 1610
ichelbook Addie Mrs h2321 Ward B
ichelet Jean nurserymn r1902 69th av
Louis O firemn r1902 69th av
Ove (Marie) electn h1902 69th av
icheletti Batiste clk r550 Pacific av A
Peter (Elleda) lndyman h550 Pacific av A
icheli Allesandro (Agnes) marble str h595 47th
Angelo (Anna) (Beconcini & Mickeli) h904 Peralta
Jos lab h3009 Fillmore A
Margt sten r3009 Fillmore A
Michl (Jennie) fruits and veg Capwell Central Mkt h815 45th
Michell Allen B clk r2512 Buena Vista av
" Carl clk r935 Delaware B
" Frank N clk r935 Delaware B
" J Frank (Mary) h935 Delaware B
" Louis (Elsie) clk h544 39th
" Mamie r935 Delaware B
" Wm J gro 822 Delaware B r935 do
Michelli Frank lab h1774 10th
Michels Anton h111 Nova dr Pied
" Edw E h1682 Scenic av B
" Fred r3430 West
" Harry (Helen E) restr 101 Broadway h1755 Hopkins
" Henri (Ethel) mgr Henri Apts h2233 Santa Clara av
" Herbt A slsmn h6475 Florio
MICHELS HERMAN H (Wm Cavalier & Co), h375 Van Buren Av, Tel GLencourt 1186
" John (Hilma) h3430 West
" Louis lab r518 6th
" Sydnia A pres Chinn-Beretta Optical Co r375 Van Buren av
Michelsen Alden A (Ruth) collr h1030 45th
" Bertha E (wid L J A) h5845 Colby
" Chas (Eliz) mach h132 Olive av Pied
" Einar G (Grace) cond h1418 Stannage av B
" Fred L billiards 1728 Alcatraz av B r1638 do
" Hans P W (Theresa) cbtmkr h884 47th
" Jas P carp r1638 Alcatraz av B
" Louis P (Charlotte) h741 Grosvenor pl
" Louis P E collr r5845 Colby
" Lucy h1638 Alcatraz av B
" Ole carp r2569 98th av
" Phyllis div mdse mgr Swan & Gerwin r1501 Madison
Michelson see also Michaelson, Michaelsen, Michelsen and Mikkelsen
" C toolmaker r132 Olive av
" Erik E (Hilda M) wtchmn h3232 13th av
" Phyllis slswn h1501 Madison
Michener C A C S pract 1540 San Pablo av R618
" Geo S (Esther) archt h2545c Benvenue av B
Michie Jas S (Gladys) bottler h526 62d
Michielich Julia lndywkr r1610 Walnut A
Michilson Jos (Hilda) seamn h2200 10th B
Michkils Tillie Mrs h304 Foothill blvd
Michot Edw L (Mary L) slsmn h4320 Edgewood av
Mick Floyd H (Florence) archt 1736 Franklin R403 h6101 Broadway ter
" Frank L (Matie) auto mech h5211 Desmond
" Fredk J (Harriett) barber h2212 8th av
" Geo E (Cora) barber h5636 Shafter av
Mickaeliam Geo barber 4528 E 14th
Mickeisen Frances clk r260 Santa Clara av
Mickel Herbt A (Grace M) slsmn h2412 Dana B
" Laurence (Dorothy C) USA h2366 Cedar B
" Oliver H mgr Eastbay Printing Industries r San Francisco
Mickele Evelyn fctywkr r56 Montell
" Geo (Evelyn) plstr h56 Montell
" Peter (Florence) carp h1435 Addison B
Mickelsen Ella C Mrs h200 Santa Clara av
" Ellen r200 Santa Clara av
" Jesse R (Selma) h2727 Bellaire pl
" Jos r1162 60th av
" Ole (Anna) cbtmkr h1162 60th av
Mickelson Bertina tchr r7339 Arthur
" Hjalmar (Katie) stevedore h4315 Essex
Mickens June J Mrs r100 Cambridge way Pied
Mickey Annie (wid Chas) h3622 Grand av
Mickkal Anna maid r1720 Hopkins
Mickle Emily J (wid Porter) h575 Fairmount av
" Grace Mrs waiter r2412 Dana
" John (Mae) slsmn r456 40th
" Mary h2508 Benvenue av B
" Mary I tchr Bkly Pub Sch r2508 Benvenue av B
Micks Earl T (Ursula E) chauf h3757 Ruby av
Miclo Linna Mrs (wid Leon) r3545 Jordan rd
Middaugh C Lloyd slsmn r1729 Everett A
" J Mrs slswn r587 15th
Middendorf John M supt J M Rich Paint & Varnish Co r1900 103d av
Middendorff Anna (wid Clemens) h2738 Humboldt av
" Caroline J sten r2738 Humboldt av
" Fred J farm fnshr r2738 Humboldt av
" Herman (Florence) USM h3074 Calif
Middents Arth G furrier r3616 Grand av
" P Hart (Anna S) h3616 Grand av
Middeton Edna clk r2400 Durant av B
Middlebrooks Edn L (Corine) gro 735 Center h2815 Acton B
Middlecuff Edna Mrs clk r4663 Fair av
Middlekauff Chas E (Gertrude) carp h1240 61st av
" Lee R (Gertrude B) ship clk h1015 38th
" Mary (wid W C) r1015 38th
" Wm (Laura L) add mach asmblr Marchant Calculating Mach Co rSan Francisco
Middlemas Geo E (Florence B) h1112 Grand A
" Harold (Dasie) h1100 Chestnut A
" Susie H (wid Geo) h2112 Santa Clara av A

The Curtain Store Inc.

Interior Decorators

Curtains Draperies Upholstered Furniture Oriental Rugs Lamps Shades

520 13th St. bet. Washington & Clay

COFFIN-REDINGTON COMPANY
WHOLESALE DRUGGISTS
401 MISSION STREET
SAN FRANCISCO
DO uglas 9300
1452 Webster Street
Oakland
GL encourt 9335

LIBERTY ORNAMENTAL IRON & WIRE WORKS
Mfg. & Erect Fire Escapes - Stair Rails - Door Grilles - Balconies
Folding Gates and Iron Fencing
21st and Filbert St. Oakland, Cal. Tel. HI ghgate 4464

Middlesworth Glenn S (Mae C) mgr Postal Telegraph-Cable Co h1052 Central av A
Middleton Annetta W Mrs smstrs r2816 19th av
" Arth r2429 Channing way B
" Arth waiter Foster's Lunch
" Arth H clk Okld PO h2523 Alida
" Dudley (Anetta) jan h2816 19th av
" Dudley jr clk r2816 19th av
" Emma J (wid J H) h3341 Bway
" F Percy (Mary B) musician h5036 Dover
" Francis r2520 Durant av B
" Frank appr r2023 96th av
" Frank P r5036 Dover
" Frank P jr msngr r5036 Dover
" G B Mrs tchr U of C
" Geo C (Ida M) barber h1710 Chestnut B
" Gertrude B Mrs supt Bkly Day Nursery r6th cor Addison
" H lndywkr r683 44th
" Harriet E r2434 College av B
" Harry (Eleanor) bldg supt E B Municipal Utility Dist h955 Kingston av Pied
" Harry W lab PG&ECo rSan Francisco
" Herbt F slsmn r488 Chetwood
" Herbt N (Lena N) slsmn h488 Chetwood
" Jeanette J r6448 Irwin ct
" John S (Carrie) roofer h1092a Aileen
" John W auto mech r2816 19th av
" Kath D h1132 Francisco B
" Lucille M r1132 Francisco B
" Lynn E (Helen) tires 3009 San Pablo av h683 44th
" Mary sten r488 Chetwood
" Mary Mrs h6529 Herzog
" Nathaniel (Anna) auto mech h463 Taylor A
" Reuben C (Mary A) photog h2014 Virginia B
" Robt F (Frances) drftsmn Okld Eng Dept h4424 Moraga av
" Robt G r2434 College av B
" Robt M (Margt E) eng h3943 Ruby
" Rosalie h2258 Courtland av
" Sarah E (wid Edw) r4118 Lyon av
" Virginia Mrs dry gds 1201 E 14th
" W Gordon (Carrie L) music tchr Pub Sch h2434 College av B
" Wm (Margt) (Willet & Middleton) h3468 Rhoda av
" Wm H (Mildred) ins agt h1130 Allston way B
" Winton G tchr Pub Sch r2313 Prince B
Midgeley Rex r1800 Madison
Midget Hall 3d fl Pacific bldg
Midgley Chas W (Josie) h895 Rosemount rd
" John r1424 Jefferson
" Van (Deane) slsmn h2950 Claremont av B
Midlam Albt slsmn S Feldstein & Son r1200 14th
" Edw L clk r1200 14th
" Ella C (wid E W) h1200 14th
Midlo Dorothy sten r607 28th
" Helen sten r607 28th
" Jos (Josephine) mach h607 28th
Midoes Antonio S (Amanda) lab h1213 Santa Clara av A
Midway Premier Oil Co W C R Murray pres B F Knott v-pres L H Heacock sec-treas 1404 Franklin R217
Miebach Hans real est 433 14th R425 r2527 Dwight way B
Miedel Russell T (Sallie) v-pres slsmgr Hazel Atlas Glass Co of Cal Ltd h704 Arms av
Miegel Harry O clk r754 Santa Ray av
" Irma F clk r754 Santa Ray av
Mieger Bernhard G chauf r1115 Myrtle
" Ernest H dentist 1624 Franklin R509 r1789 Leimert blvd
" Geo Rev (Ottilie) pastor Zion Lutheran Ch h1115 Myrtle
" Henry P (Clara) bkbndr h5495 El Camile av
" Martin r1115 Myrtle
" Oswald r1115 Myrtle
" Wm (Louise C) slsmn h1817 13th av
Miehe Ernest W gas sta Fruitvale av cor E 12th h2486 26th av
Mielenz Chas F h6022 Rockwell
" Francis W (Mae) mgr Great Westn Power Bldg h1415 Hampel
Mielke John C (Lillian B) h237 26th
Mien see also Mein
Mier see also Meyer, Mayer, Maier, Meier, Myer and Myhre
Mieres Humbert lab h2505 9th av
Mierle Wm (Emygene) lab h780 15th
Miers Roy h100 9th
Mierson Jas A rHotel St Mark
Mierswa Clara tchr Pub Sch r287 Monte Vista
" Jennie D h3773 Angelo av
" Miesner Martin D (Clara) cbtmkr h978 Grosvenor pl
Miess Eliz (wid Christ) r rear 1620 38th av
Miett Fred W slsmn Meyer Radio Co r1904 Telegraph av
Migala Rafael (Mary) shoe shiner h412 Brush
Migalo Frank (Mary) pdlr h414 Castro
Migeot C clk r1325 High
" Chris gro 1325 High A h3271 Sterling av A
MIGEOT
" Elsie D sten r3271 Sterling av A
" Fred r1864 38th av
" Gerhard L auto mech r1864 38th av
" Louis (Marie) (New Del Monte Grill) h18 38th av
Mighell Eug miner r2732 E 22d
" Frank D (Addie) h2732 E 22d
" Geo (Isabelle) sign writer h2110 Cedar B
" Verenne r2732 E 22d
Mighetto Guiseppi (Mary) lab h960 43d
" Jos (Cecelia) barber h1033 Filbert
" Louis (Ida) barber h37 43d
" Sylvia clk r37 43d
Migliaccio Saml (Clementina) h4947 Shafter a
Miglavacca Harold H h2432 Ashby av B
" Sero (Anita) h1237 Ashmount av
Migliore Jos sec-treas Diner's Cheese Co r4 Market
Mignano Jose Mrs lndywkr r5264 Locksley
Mignardot Fred (Mary) lab h622 Oak
Mignola Adeline r2151 Alameda av A
" Delphina (wid John) h2161 Alameda av A
" Elsie clk r2151 Alameda av A
" Walter W cash MCMCo r2151 Alameda av
Mignola Edw (Ella) h717 Castro
Mignone Ernest jan r626 59th
" Joe lab r1317 Santa Fe av B
" Peter lab h626 59th
" Peter (Josephine) lab h5264 Locksley av
Migoet C clk Alameda PO
Miguel Adeline G r2220 23d av
" Annie J r2220 23d av
" Antonia (wid Jos) h525 Filbert
" Antonio (Aurora) h2220 23d av
" Antonio jr r2220 23d av
" Arth r1268 Seminary av
" C W mach r525 Filbert
" Chauncey bkpr r1268 Seminary av
" Fernandez (Lorine) pntr h2407 9th B
" Frank A (Isabel) swtchmn h917 Centini av
" Jos (Myrtle) mariner h1510 Everett A
" Lurline r1268 Seminary av
" Manuel (Marian) steredre h529 Filbert
" Manuel A tchr r1226 Fruitvale av
" Marian lndywkr r529 Filbert
" Mary slswn r1030 8th
" Mary R (wid Danl) h1325 95th av
" Paul L millmn r1530 26th av
" Victor jan r552 18th
" Wm (Mary) chauf h1030 8th
Migueu A br mgr Atlas Heating & Ventilatin Co rSan Francisco
Mihaly Albt (Gozalia) ironwkr h2829 38th av
" Albt jr archt r2829 38th av
" Alex r2829 38th av
" Ellen Mrs r323 Haight av A
Mihlheim Leonard (Sarah) h6376 Brookside a
" Mary (wid E S) h5606 Taft av
Miller Chas F (Lois N) clk r8015 Holly
" G Raymond clk r1442 82d av
" Geo F (Addie M) matrix wkr r1442 82d av
Miilu Andw W clk r2832 Fulton B
" Bertha K sten r2832 Fulton B
" Edwin F slsmn r2832 Fulton B
" John (Laura) h2832 Fulton B
" Laura E sten r2832 Fulton B
Miltanen Matti (Kath) h1007 Channing way 1
Mijohn Margt E Mrs drsmkr 1028 E 15th
" Wm (Margt E) jan h1028 E 15th
Mikaletto Peter h2222 Encinal av A
Mikel Mary A (wid S F) h332 Lenox av
" Rossiter L (Vera) h33 Crest rd
Mikelson Christine Mrs h1449 3d av
Mikesell Anna M tchr r1687 Addison B
" Emerson M (Cath) slsmn Moore Ltd h281 College av B
" Frank S (Olive) clk h2800 E 21st
" Harry B (Mary) shtmtlwkr h1687 Addison 1
" Jerry r1637 13th av
" Wm M clk r2570 Bancroft way B
Mikkelsen Christ (Abbie) clk h1429 Josephine 1
" Gunvar clk h460 Van Dyke av
" Ingrid C nurse 4385 Howe
" Jorgen C mach h7824 Hillmont dr
Miks Jos J (Frances) flagmn h2305 Lincoln av
Mikulas Eliz r3227 38th av
" John (Bessie) h3227 38th av
Mikulasek Geo W wiremn hlpr r1717 Chestnu
" Jos (Augusta F) clk h2547 68th av
Mikulas J auto asmblr r3227 38th av
Mikulich Aug (Natl Restaurant) r605 Haigh av A
" Steven (Katrina) baker h4515 Grove
Milacek Chas (Fanny) mach h1505 West
" Geo mach opr r1505 West
Miladinovich Louis S (Millie) (Yale Coffe Shop) h617 36th
" Vido (Mila) waiter h872 Brockhurst
Mi-Lady's Shoppe (Ethel Taylor) 526 16th
Milam Alma (wid N J) r2420 Clement av A
" Josie F (wid B R) r505 Zorah
" L W mach r714 Harrison
" Marie (wid Henry) h1735 84th av
Milan Edna clk r2691 Mabel B

EAST BAY CREDIT SERVICE

COURTEOUS COLLECTION SERVICE

No Collection, No Charge

210 Henshaw Building
14th and Broadway

Tel. LA keside 6274
LA keside 6275

Oakland
California

LAN
Frank lab r710 Harrison
anese Adolph (Rose) meats 4800 Telegraph av h4802 do
ani Agnes Mrs stewardess Women's Athletic Club rSan Francisco
ilvio L (Ida) asst cash Bank of Am h3935 Market
Victor (Pelicita) r2712 Derby B
Zelda r1749 Oxford B
ano Giacinto lab r1644 16th
Giusto (Margt) tailor 2475 Bancroft way B h rear 1184 Ocean av
Guido F clk r5130 E 10th
John (Natalana) gdnr h1161 24th
Jos C plmbr r5130 E 10th
Louis lab h5130 E 10th
Louis jr barber r5130 E 10th
Michl (Eleanor) lab h1006 Chestnut
Natalina lndywkr r1161 24th
Nicholas (Dominica) gdnr h1186 Ocean av
Theresa A r5130 E 10th
Tony baker r1640 11th av
lat Morris auto mech r705 Wood
lazzo Anthony r1415 Harmon B
brath Augusta (wid Herman) h986 63d
Herman A electr r986 63d
iburn Alan H r2309 Fulton B
Annie Mrs dom h2129 E 25th
Betty J r1167 Clarendon Crescent
Chas H carp h7735 Crest av
Harold M (Helen P) plmbr h2137 19th av
Jas W wtchmn r7735 Crest av
John H r2710 Bancroft way B
John J (Lenore) h1167 Clarendon Crescent
Jos (Annie) acct h2309 Fulton B
Marshall ptrnmkr r2137 19th av
Nettie Mrs h2031 Curtis
Ralph (Guerth M) auto body bldr h1909a Haste B
lbury Edith G clk Am Trust Co h2206 Haste B
icher Chas E mach r840 Adeline
icovich Kate (wid Peter) h4122 West
Nicholas r4122 West
lder M tchr U of C r36 Panoramic way B
ldfield Jos (Louise) plstr h913 Kirkham
ldner Martin bench hd Lannom Bros Mfg Co rSan Francisco
le Frank C (Ruth) clk h236 E 11th
-Age Gasoline Co gas sta 3101 School
lelevich Nicholas notary 1915 Castro
len Gordon electn r2423 Bonar B
lenio Jos (Rose) shoe repr h2138 Stuart B
ler Earl solr r1537 Milvia B
Edna Mae clk r1537 Milvia B
Harriet M (wid H W) h1537 Milvia B
Harry W (Lucy M) tract mgr Lakeshore Homes Assn h1811 Bonita av B
Kenneth R clk r1814 Catalina av B
Ralph H (Mayme A) slsmn h1814 Catalina av B
les see also Myles
Adrian W h2041 Mitchell
Alice P (wid D E) r1519 Lafayette A
Arth L r2312 Fulton B
C W slsmn M G West Co rSan Francisco
Carl W pres Miles & Scott Inc rSan Francisco
Chas (Lillian D) reporter h5070 Cochrane av
Clemie clk r2312 Fulton B
Clifford lab r875 Campbell
Daisy A bkpr Sohst Auto Repair Co r439 49th
Danl h439 49th
Edw barber r579 23d
Edw C lawyer 5104 Telegraph av
Ellen r2520 Durant av B
Evelina Mrs r527 Chester
F O h2516 10th B
Fannie R (wid G W) h2312 Fulton B
Fred sta eng h1423 Grove
Fred E (Esther A) aud h5439 Carlton
Fred L clk r5439 Carlton
Geo R r2312 Fulton B
Gerald E (Mildred) prin Golden Gate Academy h1707 Harmon B
Grace B Mrs caterer r2703 Dwight way B
H driller r1025 Chestnut
Harriet r3917 Archmont pl
Harry H (Zella B) confr 3341 Lakeshore av h742 Rand
Harold L pntr r746 10th
J B Mrs Kichenmgr Drake Catering Co r2703 Dwight way B
Jas r2311 Piedmont av B
Jas (DeLessie) lab r527 Center
John wtchmn r3311 Linden
Leland H (Grace) formn Durant Motor Co h1730 Pearl A
Leonard E drftsmn Fageol Motor Co r2041 Mitchell
Levy (Lena) cook h1219 7th
Mary L Mrs h785 18th
R Raymond (Flora) slsmn L B Huston r6475 Benvenue

MILES
" Ralph slsmn r3451 Piedmont av
" Ruth clk Drake Clnrs r236 E 11th
" Sadie Mrs h1019 Willow
" Saml C (Edith V) barber 4197 Park blvd h1668 E 38th
" Sara stdt r2312 Fulton B
" Sidney C h624 Beacon
" Smith (Alice) h527 Chester
" Thos E slsmn Haiden Auto Parts r1666 E 38th
" Walter G gdnr r2312 Fulton B
" Walter I (Christina) toolmkr h3917 Archmont pl
" Wm stdt r2311 Piedmont av B
" Wm F clk r2312 Fulton B
" Zella Mrs h2035 Channing way B
MILES & SCOTT INC, Carl W Miles Pres, J S Fairchild V-Pres, J W French V-Pres, Direct Mail Advertising, 255 8th, Tel GL encourt 5807
Milesoria Apartments 5687 Miles av
Milestone Walter F r1012 Foothill blvd
" Walter I (Mary E) ptrnmkr r1012 Foothill blvd
Milet Michl J (Nora) lab h5300 Princeton
Miletich Donko millwkr r1118 Campbell
Miley see also Milly
" Helen S sten r3000 60th av
Milford Anna Mrs cafeteria mgr Pub Sch r5026 Melrose av
" Anna Mrs h666 Fairview
" Apartments 211 Hanover av
" Chas F (Anna) slsmn Fuller Brush Co h5026 Melrose av
" John (Helen) plstr h1839 Centini av
" Norman bgemn SPCo r5026 Melrose av
Milhoan Ellen Mrs (wid Thos) h3225 Ettie
Milholland Howard (Eva) h1657 Trestle Glen rd
Milhone Wm F phys 8320 E 14th
Milian Frank H firemn Ala FD
Milicievich Robt (Eliz) (Franklin Grill) h890 Arlington av
Milicich Bozo r584 27th
" Helen sten r584 27th
" Jos (Lucy) lab h1311 Campbell
" Kate (wid Peter) h584 27th
" Mary sten r584 27th
Milina Anton lab r1128 Campbell
" Gajo waiter P N Clecek
" Jeremiah clk h1537 9th
" Pete bus boy r1322 12th
Milios Angelo h2675 78th av
Milisch Nich r476 9th
" Chris N (Kate W) (The Oyster Loaf) h1452 Lake Shore blvd
" Spiro (Ealsa) restr 66 12th r2630 Rawson
Military Order of Serpents meets 1st Saturday 200 Grand av
Militello Damino (Marguerite) h1423 Adeline
" John (Jennie) roofer r1423 Adeline
" Jos (Antonina) roofer r1423 Adeline
" Peter (Madeline) lab h1505 Adeline
" Saml r1423 Adeline
Militich Richd lab r1118 Campbell
Miljarak Louis window trmr h6300f Bway ter
Milkie Jos auto greaser r1220 103d av
" Walter J auto mech r874 18th
Mill Cath slswn r5286 Manila av
" Fred W cond r1516 Commerce way
" Jas M clk r5286 Manila av
" Jas S (Cath) slsmn Gaines-Walrath Co h5286 Manila av
" Peter clk r5286 Manila av
Millar see also Miller
" Agnes clk r1611 Encinal av A
" Arth W (Pearl) clo clnr 2301 San Pablo av h2030 Brook
Millar Benson C (Betty J) slsmn Pac Coast Aggregates h373 Santa Clara av
" Chas A (Eva) clk h343 Lincoln av A
" David blrmkr h1551 Madison
" Grace W Mrs r3939 Woodruff av
" Jas J (Lilly) bkpr h650 63d
" John R (Margt) v-pres-genl mgr Calif Cotton Mills Co h2439 Peralta av
" Margt (wid J Y) h2401 Coolidge
" Mary r Hotel Carlton B
" Niles O (Emily) h641 63d
" Russell W (Belle S) chemist h2423 Prospect B
" Thos M (Harriet S) meat ctr h4233 E 17th
" Walter H (Mabel) bkpr h2301 Harrington av
Millard Apartments 859 Warfield av
" Clyde cook r2107 Shattuck
" Helen stdt h2701 Durant av B
" Jas L (Marian) clk h2447 Carleton B
" Kath M (wid S H) r3768 Webster
" Mary A (wid A B) h2219 Derby B
" Raymond A (Jean) h3030 Eastman av
" Wm r1036 45th
Millea Mary tchr Pub Sch r1511 Jackson
Millefoglie Costo (Virginia) lab h1250 53d av
Milleman Geo F (Grace) auto mech r567 59th
" Wm T (Lura) slswn Louis Scheeline h2816 55th av

Arts & Crafts

Agency

Jessie Southern

RELIABLE HELP

Phones
LA keside
2221
and
HO lliday
1818

314
Hobart

POLK'S BANKERS' Encyclopedia

CONTAINS A FULL AND COMPLETE LIST OF

Banks
Bankers
Trust
Companies
Savings
Banks
in the
United States
and
Canada

ALSO OTHER VALUABLE DATA CONCERNING BANKS

Price $15

Polk's Bankers Encyclopedia Co.
Publishers
431 Howard Street
Detroit

524 Broadway
New York

CHINESE HERBALISTS

24 Years Same Location

Our *Specialty* Stomach Liver Lungs Heart Kidneys Indigestion Rheumatism

The Original

CHAN & KONG

Chinese Herb Specialists

901 Clay, cor. 9th

Tel. LA keside 4113

Judicious Advertising

CREATES A New Business

REVIVES A Dull Business

ENLARGES An Old Business

RESCUES A Lost Business

PRESERVES A Large Business

SECURES Success in Any Business

SAVES A Failing Business

ENABLES You to Pay Your Taxes

()

Directory Advertising Brings Satisfactory Results

FARMERS & MERCHANTS SAVINGS BANK

Franklin at Thirteenth Street

A SAVINGS BANK OF STRENGTH AND CHARACTER

Millen see also Millin and Milne
" Ray h466 Hobart
Millenan Wm H soap mfr 1831 8th r1824 Shorey
Millencamp E H h3749 Emerson
Miller see also Moeller, Moller, Mueller and Muller
" A r568 12th
" A E lieut OFD r3603 Emerson
" A J jr h1176 University av B
" A K Mrs h2040 11th av
" A Robt (Ethel C) pres Oakland Baseball Assn h869 Trestle Glen rd
" Aaron G r1543 Parker B
" Aaron S (Eliz) h1543 Parker B
" Abbie L (wid Joaquin) r Joaquin Miller rd rt 1 bx 1680
" Abr (Mary) (The Fashion Furriers) h4218 Grove
" Addy lab r1615 San Pablo av
" Adyle (wid Geo) h1809 Elm A
" Agnes nurse 518 27th
" Agnes bkpr Hotel Leamington r877 Stanford av
" Agnes (wid J C) h1613 Bonita av B
" Agnes R clk r924 3d
" Alanson P h738 E 19th
" Albt aero mech r1219 98th av
" Albt clk r3920 Laguna
" Albt crmy driver Std Creameries Co r Emeryville
" Albt real est h1256 Haskell B
" Albt (Lillian A) clk h1062 54th
" Albt E (Carrie K) clk h2733 9th av
" Albt F (Rosa) h365 Clifton
" Albt J r505 Clay
" Albt J with J J Krieg Co r1541 34th av
" Albt J (Emma F) tchr h1541 34th av
" Albt P (Eugenie) carrier Bkly PO r554 Santa Barbara B
" Albt R (Evelyn R) chauf h2119 Telegraph av
" Albt R (Gertrude) mgr Jas Conroy r10132 Voltaire
" Alberta waiter r1683 Shattuck av B
" Alden H (Virginia) tchr U of C h2128 Derby B
" Alex (Agnes) auto mech h1129 Blake B
" Alex L slsmn Fageol Motor Sales Co h2114 St Jarlath av
" Alfd r4218 Grove
" Alfd r1722 Atlantic
" Alfd D (Ena) musician h621 Central av A
" Alfd F (May C) garage 4135 Piedmont av h4148 Howe
" Alice lndywkr r1439 Union
" Alice Mrs r925 Franklin
" Alice Mrs grmtfr r123 Bay pl
" Alice Mrs slswn r608 Alleen
" Alice A r Hotel Oakland
" Alice B r365 Clifton
" Alice M Mrs clk r1430 25th av
" Allan A (Iva S) clk h871 57th
" Alleen M tchr Bkly Pub Sch r2717 Channing way B
" Allen h1066 60th
" Alma slswn 2630 Haste B
" Alma M stdt r3529 Kingsley
" Alvin clk r260 Amherst av B
" Amanda (wid J G) r30 Grand av
" Ambrosia Mrs h1423 57th av
" Andres r5501 Dover
" Andw h2422 Bartlett
" Andw stdt r2644 Dwight way B
" Andw (Margt) pntr h739 6th av
" Andw G (Kath C) h52 Olive av Pied
" Andw (Anna) lab h6461 Irwin ct
" Anna r485 Cheney av
" Anna Mrs baker r3642 Nevil
" Anna Mrs r1425 Josephine B
" Anna Mrs maid 1810 San Ramon av
" Anna Mrs restr h3026 Domingo av B
" Anna (wid Frank) r5933 Maccall
" Anna (wid Wm) h5213 E 14th
" Anna A (wid Martin) h4149 Piedmont av
" Anna G waiter h1304 E 15th
" Anna H (wid T H) r675 23d
" Anna J Mrs slswn r1370 E 25th
" Anna M r1531 Fairview B
" Anna M tchr Pub Sch r2422 Bartlett
" Annettie L clk r640 22d
" Annie h445 Mountain av Pied
" Annie Mrs h1902 Castro
" Annie Mrs r2026 Dwight way B
" Annie L r801 Santa Clara av A
" Annie M slswn r1531 Fairview B
" Anthony (Mary) h2050 82d av
" Apartments 844 13th
" Arch H (Bertha) whsmn h1410 Kirkham
" Archie driller Genl Eng & Dry Dock Co r San Francisco
" Arth r rear 1305 84th av
" Arth (Leona) h1344 E 28th
" Arth B clk Okld PO h2447 Montana
" Arth V (Dollie) uphol h3215 Curran av
" Arth W (Mary F) slsmn h1631 Walnut B
" Aug (Petra) carp h2562 E 27th

MILLER
" Aug C h1921 Rosedale av
" Aug P (Pelar) wtchmn h4124 Waterhouse
" Aug J (Annie R) h631 59th
" Aurora Mrs h345 51st
" Austin C (Peggy) blrmkr r736 8th
" Auto Bed & Manufacturing Co S A Mill pres-mgr 4001 E 10th
" B R (Betty) br mgr Kemper Radio Corp r42 Terrace
" Barthol E (Olga) clk h518 31st
" Beatrice stdt r2617 Durant av B
" Beatrice Mrs h1955 Harrison
" Belle h377 Lenox av
" Bendix (Olga) pres Miller Pkg Co h1059 Lon ridge rd
" Bendix jr (Dorothy) v-pres Miller Pkg h1033 Trestle Glen rd
" Benj (Lillian) h1722 Atlantic
" Benj L (Florence E) acct h5452 Trask
" Benj McL (Minerva) clk h3114 Eton av B
" Bernard (Fannie) janitor 23d av br Ok Free Library h1437 36th av
" Bert (Hazel) electn h2630 67th av
" Bertha (wid Henry) r2457 Rawson
" Bertha G nurse r589 22d
" Bertha H clk r2447 Montana
" Bessie stdt r2528 Ridge rd B
" Beth D Mrs tchr Bkly Pub Sch r2543 Piedmont av B
" Betty cash RKO Orpheum r1830 18th
" Betty sten r1365 104th av
" Betty M mgr Betty May Ice Cream Co r62 Harwood av
" Blanch barber 540 7th
" Blanche M sec U of C h1241 Grove B
" Brady S (Jane S) clk h732 E 18th
" Burt (Mary) chauf h859 Isabella
" C E cond r317 Poplar
" C W cond r1635 9th av
" C Allen real est 351 17th
" C B brkmn WPRy h800 14th
" C Richd clk r871 57th
" C Calvin h1502 Jackson
" Carl chauf r9303 Olive
" Carl slsmn r920 9th
" Carl (Eliz) h179 Vernon ter
" Carl C (Edith) lab h4541 Thompson
" Carl C (Vina) slsmn h1613 Alameda av A
" Carl G h2544 66th av
" Carl J h171 Monteclito av
" Carl L r550 Glen View av
" Carl L r1339 80th av
" Carl L clk r179 Vernon ter
" Carl L (Ada G) ydmn h1009 E 14th
" Carl W electn r3041 23d av
" Carlyle S stdt h1527 Shattuck av B
" Carmen Mrs h876 Lydia
" Carolyn L tailor h2815 Harrison
" Carrie fctywkr r1210 53d
" Carrie L r584 Capell
" Carroll D slsmn Mass Mutual Life Ins C r2523 Webster B
" Cath r1829 Tacoma av B
" Cath (wid Henry) h1117 Oregon B
" Cath B sten r5807 Presley way
" Cath M nurse 445 Hanover av
" Cecil cook rP1424 Jefferson
" Cecile C waiter Crane Comfy h1022 E 28th
" Chalmers J r2457 Rawson
" Chas lndywkr r2825 Magnolia
" Chas lab r1381 52d av
" Chas drftsmn r349 34th
" Chas chauf h815 Grove
" Chas ironmldr r2528 Clement av A
" Chas (Isabella) dairy prod 2501-3 Shattuck a B h1946 Dwight way B
" Chas (Sylvia) mtrmn h1263 95th av
" Chas (Ida) porter h987 57th
" Chas (Kath) pntr h1240 77th av
" Chas A h1234 97th av
" Chas A r1414 Wellington
" Chas A (Caroline M) mech h3894 Howe
" Chas A wtchmn r2413 109th av
" Chas B (Nora M) ironwkr h1059 Centini a
" Chas B (Jean) millmn r2650 67th av
" Chas C plantmn r527 Lagunitas av
" Chas D (Caroline) h2202 10th av
" Chas E clk r4272 Suter
" Chas E (Mary L) ins agt h240 Grand av
" Chas E (Jessie M) h2942 Claremont blvd
" Chas H music tchr 1261 1st av
" Chas H drftsmn Oliver United Filter Inc r34 34th
" Chas H (Dorothy M) slsmn h2799 Piedmon av B
" Chas H (Margt A) printer h2462 Seminary a
" Chas J (Della) tmstr r1387 62d av
" Chas L (Susie G) h546 25th
" Chas L (Juliette R) elec eng h874 Contr Costa av B
" Chas L (Nora) mach h2460 63d av
" Chas M jwlr h901 Santa Clara av A
" Chas M (Caroline) loans 390 17th h141 Benton

Tel.
LA keaide
4600
(See Page 146)

SPENCER C. FISH
Life Insurance Counselor
PROTECTION

LLER
Chas N (Mabel V) phys 2032 24th av
Chas P (Helen) eng h1160 Josephine B
Chas R clk r871 57th
Chas R (Mildred) restr 911 Franklin r760 29th
Chas R (Rita) slsmn G W Caswell Co h3703 Rhoda
Chas W clk r3259 Sterling av A
Chas W (Anna) h1357 Broadway A
Chas W (Ethel A) jan r243 12th
Charlotte Mrs h844 13th
Charlotte E (wid W B) h2610 Orange av
Chester H (Esther) (Miller & Warnecke) h4018 Elston av
Chester R (Gertrude) slsmn Franklin Pac Motor Co h3055 Richmond blvd
Chris (Margt) glasswkr h2515 64th av
Christian h1227 Channing way B
Claire stdt r2617 Durant av B
Clara (wid Fred) h2445 Woolsey B
Clara A bkpr r3000 Harper B
Clara E Mrs r1949 Yosemite rd B
Clara H optometrist 5455 Hill Top Crescent
Clara M Mrs osteo 1213 Lafayette A
Clara P sten r3745 Foothill blvd
Clara S (wid M D) h1614 Josephine B
Clare barber r6900 Flora
Claude J driver r443 24th
Clement H civ eng h2520 E 24th
Clinton B (Vera C) drugs 3145 San Pablo av r1558 Mountain blvd
Clover B tchr Pub Sch r218 Linda av Pied
Clyde A (Vida) mach h4545 Virginia av
Clyde R (Evelyn G) blksmth h651 Mariposa av
Conrad W lab r1483 67th
Cora h971 10th
Curtis C (Hazel D) pharm V L Schaefer h620 Santa Clara av A
Daisy L r584 Capell
Danl r636 8th
David (Minnie) h121 Sheridan rd
David (Theola) h2734 Parker av
David E bldg servmn h1611 Encinal av A
Dean L (Marie) electn h7600 Holly
Dee (Helena) h1617 Dayton av A
DeWolf H stdt r2559 LeConte av B

ILLER DISPLAY FIXTURE CO (T A Miller), Mfrs of Window and Interior Display Fixtures, 1319 High, Alameda, Tel AL ameda 0781

Dora milliner r4800 Fair av
Dora Mrs slswn r4150 Park
Dora (wid Henry) h3207 Market
Dora (wid Theo L) r1807 E 22d
Dora D corewinder r2379 Railroad av
Dora J Mrs r4107 Emerald
Doris r3653 Rhoda av
Dorothy tel opr r4436 Fleming av
Dorothy sten r67 Parkside dr B
Douglas B prin Maxwell Park Sch h3301 Madera av
E H r1950 Bway
E L r1806 Walnut B
Earl (Margt) carp h721 16th
Earl A (Evelyn) purch agt Aluminum Cooking Utensil Co h565 El Dorado av
Earl D (Cassie) carp h660 55th
Earl J clk r629 Santa Ray av
Earl L h2920 Russell B
Edgar S (Laura H) h1485 LeRoy av B
Edith h663 32d
Edith bkpr r1834 8th av
Edmund (Freda) mach h7436 Hillmont av
Edna clk r2923 Ashby av B
Edna r485 Cheney av
Edna Mrs h3027 Grove
Edna Mrs restr wkr r2017 West
Edna (wid Calvin) r15 Downey pl
Edw h7330 Hillmont dr
Edw r1423 57th av
Edw (Doris) carp h1404 West
Edw (May) bkpr h1485 73d av
Edw (Nina) h1469 1st av
Edw (Zella) confr 10th St Market stall 48 h680 46th
Edw A (Florence) clk h5034 Foothill blvd
Edw G (Ida M) carrier Okld PO h2521 Kingsland av
Edw S (Madge J) h5724 Mendocino av
Edw T bag agt SPCo r1918 Grant B
Edw W (Minnie E) brklyr h5517 San Pablo av
Edw W (Jessie) carp h3619 E 10th
Edwin H (Medora T) h605 29th
Edwin W h2716 Durant av B
Elbe stdt r2709 Channing way B
Elise Mrs nurse r Hotel Coit
Eliz Mrs r880 McKinley av
Eliz Mrs clk r7219 Holly
Eliz (wid Aug) h3940 Angelo av
Eliz (wid Chas) h1540 6th av
Eliz E Mrs r2761 Telegraph av
Eliz R (wid Don) h5849 Marshall
Ella M r4427 Foothill blvd
Ellen A r901 107th av

MILLER
" Ellen C tchr r528 41st
" Ellen L sten r2121 Carleton B
" Ellen W stdt r1527 Shattuck av B
" Ellis D (Susie) safe mech h3354 King B
" Ellis F (Nettie M) h6201 Harwood av
" Ellsworth P (Charlotte M) welder h9945 Olive
" Elma C (wid Wm) r565 Nielson av B
" Elmer C chauf r1453 48th av
" Elmer L (Melina) h3642 Nevil
" Elsie E beauty opr h673 10th
" Elton G (Wilma) whsemn SPCo h1841 39th av
" Elwin r2115 14th av
" Emery F vulc r1914 42d av
" Emil (Dora) mach h4800 Fair av
" Emily L h623 62d
" Emma Mrs h443 24th
" Emma (wid Rudolph) r4256 Gilbert
" Emma E Mrs slswn r2344 E 16th
" Erma O Mrs typist 445 Bellevue av
" Ernest (Johanna) confr 1833 Park blvd h1815 3d av
" Ernest (Etta) musician h1079 53d
" Ernest (Bertha) printer h1092b 63d
" Ethelyn stdt r1799 Euclid av B
" Eug K (Myrtle) pntr h3175 Texas
" Eulalie waiter r546 Merrimac
" Eunice Mrs clk East Bay Municipal Utility Dist r Richmond
" Evelyn soap pkr r932 Masonic av Albany
" Evelyn G slswn r651 Mariposa
" Everett L h637 Douglas av
" F E v-pres genl-mgr Golden Gate Dairies Inc r6201 Harwood av
" Fannie r2615 Ashby av B
" Fanny W Mrs r3451 Piedmont av
" Florence Mrs sten r59 10th
" Floyd R (Cronin & Miller) r3642 Nevil
" Forrest beveler Tyre Bros Glass Co r Hayward
" Frances r2450 Seminary av
" Frances C r2815 Harrison
" Frances J r3263 Kempton av
" Frances R r2436 Prince B
" Frances V tchr r738 E 19th
" Francis A (Edna M) h3263 Kempton av
" Frank r28 Hillcrest rd B
" Frank mstr mariner r5991 Howell
" Frank asst formn Springfield Cedar Co r1178 58th av
" Frank (Miller & Allen) r5690 San Pablo av
" Frank chauf r348 Jerome av
" Frank electn r1621 62d B
" Frank (Geraldine) lab h1178 58th av
" Frank (Hedwig) pntr h2102 26th av
" Frank (Bertha) shoe repr h664 25th
" Frank (Louise) shoe shiner h1216 35th av
" Frank C r1946 Dwight way B
" Frank E (Ida) barber 1601 2d av h250 18th
" Frank G stdt r3822 Brookdale av
" Frank J h1930 E 27th
" Frank L h769 16th
" Frank M (Mary) lab h872 McElroy
" Frank P (Ruth M) mach h3259 Sterling av A
" Frank S pilot r1581 Madison
" Frank S (Anna) h2764 Frazier av
" Frank T (Alice E) exp msngr h3822 Brookdale av
" Frank T (Margt) indymn h1055b 8th
" Frank W (Morrie) pres Padre Stucco Co h1048 Walker av
" Franz E (Helen) v-pres Miller Auto Bed & Mfg Co h3955 Waterhouse rd
" Fred h1926 Bway A
" Fred (Estella M) mach h3944 Forest Hill av
" Fred (Louise) h7 8th
" Fred A h1722 Encinal av A
" Fred C (May) restr 6300 San Pablo av h1228 Haskell B
" Fred E (Essie) slsmn h851 56th
" Fred H (Evy) carp h2618 63d av
" Fred J auto mech r92 8th
" Fred M (Marian) (Miller & Bronstein) h2121 Carlton av B
" Fred W (Helene) h2739 Ritchie
" Fredk (Fannie) h2159 Alameda av A
" Fredric W (Effie S) slsmn h5807 Presley way way
" G T mach r5318 Fairfax av
" Galen (Alice L) mech eng h1400 Trestle Glen rd
" Genevieve stdt r345 51st
" Geo seamn r1809 Elm A
" Geo r320 Myrtle
" Geo jan r728 Union
" Geo clk r1623 Shattuck av B
" Geo cond h7215 Lockwood
" Geo cook r1114 Chestnut
" Geo mach r9303 Olive
" Geo plmbr h1915 96th av
" Geo (Celia) carp h1711 Allston way B
" Geo (Dorothy) baker h1657 Sunshine ct
" Geo (Kate) mach 66th and Bway h549 35th

STEAM & CENTRIFUGAL PUMPS
SIMONDS MACHINERY
SIMONDS MACHINERY CO.
816 FOLSOM STREET
Phone Kearny 1457

FAIRBANKS SCALES

Oil Engines, Stationary and Marine — Electric Motors, Steam Pumps, Supplie

FAIRBANKS-MORSE & CO.

SPEAR and HARRISON STS. — Phone Davenport 3560 See Page 155 — SAN FRANCISC

Cora W. Jenkins SCHOOL OF MUSIC

CHILDREN'S CLASSES

INTERMEDIATE AND ADVANCED DEPARTMENTS

NORMAL COURSE

46 Randwick Ave. Oakland

Telephone PI edmont 2993-W

POLK'S BANKERS' Encyclopedia

CONTAINS A FULL AND COMPLETE LIST OF

Banks Bankers Trust Companies Savings Banks in the United States and Canada

ALSO OTHER VALUABLE DATA CONCERNING BANKS

Price $15

Polk's Bankers Encyclopedia Co. Publishers

431 Howard Street Detroit

524 Broadway New York

MILLER
" Geo (Lola) pharm Jackson Bros Hub Drug Co h1063 Mandana blvd
" Geo A (Alice) clk h978 44th
" Geo A (Gladys) tire dlr 1100 Jefferson h2410 11th av
" Geo A (Hanna) slsmn Dohrmann Hotel Supply Co h2006 E 29th
" Geo B (Ella) collr SPCo h5100 Bond
" Geo C r1063 Mandana blvd
" Geo C (Edith) slsmn Reo Motor Car Co h2121 Havenscourt
" Geo E swtchmn r914 Magnolia
" Geo C slsmn r815 5th av
" Geo E clk SPRy r660 55th
" Geo E (Emily M) h3653 Rhoda av
" Geo E (Rose L) mech h532 30th
" Geo E (Dora) h4150 Park blvd
" Geo E (Sadie) chauf h1342 64th av
" Geo E (Juanita N) mach opr h9812 Scott
" Geo E (Myrtle E) plstr h1506 Harmon B
" Geo F tel eng r2121 Carleton B
" Geo H pumper h1546 5th av
" Geo H (Margt) slsmn h546 30th
" Geo M (Mattie L) h1619 Walnut B
" Geo P (Tillie M) inspr Okld Health Dept h3111 Fruitvale av
" Geo R stdt r2728 Durant av B
" Geo R (Rose) mach h3277 School
" Geo S (Margt) h2945 76th av
" Geo T (Olive) ice cream mkr h6525 Telegraph av
" Geo W (Edna) h341 Mountain av Pied
" Geo W carp r1711 Allston way B
" Geo W (Grace B) customs broker h5599 Lawton av
" Georgia tchr Pub Sch r1446 39th av
" Georgia M printer r528 41st
" Geraldine Mrs r1302 Park A
" Glenn B (Am Inv Co)
" Grace sten r554 35th
" Grace r2844 Woolsey B
" Grace Magnavox asmblr r3912 Lyon av
" Grace A Mrs h927 Rose av
" Grace E (wid John) h1545 24th av
" Grace L clk r475 Moss av
" Grant (Frances) miner h1034 High

MILLER GRANT D. County Coroner. Funeral Director and Embalmer. 2368-2372 E 14th. Tels FRuitvale 0511 and 0512. h1028 Hollywood. Tel AN dover 3422

" Grayce Mrs slswn r212 Frisbie
" Grover W slsmn C E Horton r726 Alcatraz av
" H gro 2100 West h do
" H E r610 E 19th
" H E mtrmn Key System r2929 Bway
" H Y ship clk r2221 Brush
" H Mark r193 Moss av
" Hal G with Poultry Prod of Centl Cal r San Francisco
" Hallie Mrs h1401 High A
" Hanna Mrs clk MacMarr Stores
" Harlan L underwriter r3793 Park blvd
" Harold r4218 Grove
" Harold A (Barbara) phys and sec Alameda Improvement Club h740 Santa Clara av A
" Harold C (Hazel G) mining eng h5601 Bway
" Harold D (Mary) elec eng h1229 Hopkins B
" Harold E (Vivian L) clk h2043 Mitchell
" Harold F (Cherrie) slsmn h1305 E 36th
" Harold G (Cyrene) slsmn h2134 Vicksburg av
" Harold J (Cecile) asst dept mgr John Breuner Co h2130 66th av
" Harold L (Edythe) mgr Security Drug Co Inc r773 9th
" Harriet (wid Harrison) r2633 Abbey
" Harriett Mrs restr wkr r1551 80th av
" Harry tailor 300 13th h2701 Matthews B
" Harry lab r412 8th
" Harry lab r3007 Nicol av
" Harry (Christine) h1147 Virginia av B
" Harry (Ethel) drftsmn Oliver United Filter Inc h89 Yosemite av
" Harry (Mary) lab h1312 64th av
" Harry (Eliz) lino opr h2642 Best av
" Harry (Edith) slsmn h2140 Rose B
" Harry E r3730 Lyon av
" Harry E h2041 Mitchell
" Harry E (Myrah P) research assoc U of C h320 Perkins
" Harry E (Mildred) vulc h1228 Brush
" Harry F (Thelma) dental labty 2140 Shattuck av B R908 h1831 Arch B
" Harry G (Alice) irnwkr h2209 Telegraph av
" Harry G (Lillian G) h427 Lagunitas av
" Harry H lab r717 Clay
" Harry H (Mary E) undtkr h3730 Lyon av
" Harry L (Emie) expmn h2833 10th B
" Harry W (Maude) carrier Okld PO h672 31st
" Harry W (Gladys) slsmn A Levy & J Zentner Co h100 9th
" Harvey D (Pauline S) h2641 Marlin
" Harvey E Rev (Clara M) h1213 Lafayette A
" Hattie bkpr r1809 Elm A
" Hattie r5867 Ocean View dr

MILLER
" Haven G tchr Bkly Pub Sch h2400 wards B
" Hazel D Mrs artist r620 Santa Clara av A
" Helen bkpr r2630 Viola
" Helen waiter h594 25th
" Helen E clk Bank of Italy r2445 Woolsey
" Henry (Ruth) h2675 75th av
" Henry clk r1131 Linden
" Henry gdnr r226 11th
" Henry pharm h773 9th
" Henry soft drinks h30 Grand av
" Henry A (Martha) clk h2817 Clay A
" Henry C (Eliz) h2450 Seminary av
" Henry J (Mary P) mgr Latourette-Fical h445 Hanover
" Henry J (Margt R) h1624 West
" Henry N (Kath) h3825 Allendale av
" Henry N (Mary) h485 Cheney av
" Henry S (Isobelle) rep h1668 E 33d
" Henry T mach r1104 Chaucer B
" Henry W (Clara E) carp h2521 Hillegass a
" Herbt (Caroline) mach h1210 53d
" Herbt F slsmn r1453 48th av
" Herbt L (Anna) slsmn h947 Larkspur rd
" Herbt S mach r360 Hollister ct
" Hermann bkpr Altenheim r1720 Hopkins
" Hildred r5501 Dover
" Hiram E (Emily M) grp 6255 Mountain blv
" Hollis D (Bessie) tchr Alex Hamilton Jr H Sch h419 Santa Clara av
" Homer mach r646 E 17th
" Homer T ins broker 436 14th R909
" Howard stdt r2395 Piedmont av B
" Howard A carp r483 9th
" Howard C (Mertha) civ eng h1135 Fresno a
" Howard G (Beatrice I) pntr h2129 S inary av
" Howard H sten r307 21st
" Howard R (Louise F) mgr h1939 108th av
" Hubert barber r2828 Chestnut
" Hugo h599 Merrimac
" Ice Cream Co J M Bonner mgr 1101 26th
" Ida Mrs sls tchr H C Capwell Co r1803 Wes
" Ida M press opr r250 E 18th
" Ira A asst mgr Alameda Inv Co r H Oakland
" Iris mach opr r739 6th av
" Iris assmblr r1060 48th
" Irma h23 Croxton av
" Irma (wid Martin) h677 57th
" Isaac H (Emma) h5344 Locksley av
" Isadore (Rose) pres Calif Linen Supply h348 Jerome av Pied
" Ivan E (Jane) teller Farmers & Mchts Bk h351 Lester av
" J W Co W R Sievers br mgr poultry su 1137 E 14th
" J Danl (Helen) h4315 Evans
" J Giles civ eng h465a Central av A
" J Henry (Cummings & Miller) r30 Grand
" J Winthrop (Carol) h2939 Ashley av B
" Jas stdt r493 Hardy
" Jack cook r724 10th
" Jas r1241 Grove B
" Jas slsmn A Levy & J Zentner Co r S Leandro
" Jas (Gladys) firemn PG&ECo r Hayward
" Jas A (Annie) h4285 Piedmont av
" Jas A lan r67 6th
" Jas A (Evelyn) clk h901 107th av
" Jas B r528 41st
" Jas B (Grace) printer h4131 Randolph av
" Jas D (Helen) collr PG&ECo r4315 Evans
" Jas E bldg servmn PT&TCo r67 6th
" Jas H r2239 Oregon B
" Jas H (Minnie E) lab h924 Castro
" Jas I (May) clk h2017 Market
" Jas K P (Ruby) supt Chemical & Pigm Co h3931 Linwood av
" Jas M (Miller's Auto Service) h1628 67th
" Jas S (Anna B) pntr h2141 Harrington av
" Jas S (Mary I) (Chandler & Miller) h2 Russell B
" Jas V cond r2422 Bartlett
" Jas W (Alpha E) lab h3504 72d av
" Jas W slsmn Paraffine Cos r San Franci
" Jane (wid Geo) h808 22d
" Janet sten r337 Haight av A
" Janice r427 Lagunitas av
" Jaspar C photog 1925 Grove B h1618 V ginia B
" Jens M (Christine) tailor h1019 Willow A
" Jesse E (Nettie P) formn h1057 54th
" Jessie r Durant Hotel B
" Jessie Mrs h1623 Shattuck av B
" Jessie (wid Chas) h416 Perkins
" Jessie E tchr Pub Sch r2018 47th av
" Jessie T Mrs h1020 Page B
" Jessie W tchr Pub Sch r416 Perkins
" Jessie W h1806 Walnut B
" Johanna L (wid Frank) h584 Capell
" John chauf r706 36th av
" John r30 Grand av
" John r517 Grove

HOTEL PIEDMONT

A Delightfully Appointed Residential Hotel

51 PIEDMONT AVE. (See Page 145) PHONE PIedmont 8701

LER
hn (Margt) butcher h2411 Byron B
hn (Margt) carp h337 Haight av A
hn (Margt) formn h629 Santa Ray av
an (Anna) cond h841 53d
hn (Mary) flagmn h320 Myrtle
hn (Lena) lab h9303 Olive
hn lab r1720 8th
hn (Margt) lab h1687 14th
hn (Nellie) carrier Okld PO r2801 San Antonio av A
hn prsmn r2239 E 19th
hn ptrnmkr r924 3d
hn r1066 Glendora av
hn A h1537 23d av
hn A (Adele) h2728 Regent B
hn A (Sarah) barber h5509 Broadway
an B lab r858 New
hn C r1160 Josephine B
hn C confr 641 16th
hn C electn r954 54th
hn C mstr mariner h7100 Outlook av
hn C (Addie M) plstr h1056 Warfield av
hn E (Helene) (Lakeshore Apts) h1800 Lakeshore av
hn E (Minnie) tilestr h5852 Occidental
hn F (Myrtle R) cond h1050 Mariposa av B
hn F (Louise) lab h954 54th
hn F (Rose F) h3041 23d av
hn G (Carla) slsmn Gibson Elec Supp Co h1231 Hopkins
hn G (May W) acct h2114 Lincoln av A
hn H ptrnmkr r924 3d
hn H ironwkr r1506 Harmon B
hn J clk Okld PO r727 Coventry rd
hn J r2422 Bartlett
hn J mach Dow Pump & Diesel Engine Co r2111 Buena Vista av A
hn J (Alice) lab h1439 76th av
hn J (Ferida) barber 885 21st
hn J (Jane) clk r1421 California B
hn M h2239 E 19th
hn P (Jean) clk h3006 Morcom av
hn R atty Fed Lank Bank r3000 Harper B
hn R waiter r724 Campbell
hn T (Eva) treas Federal Hospital Assn and Commonwealth Health Service & Life Extension Bureau h3453 Davis
hn W ice cream mkr r1637 11th av
hn W electrotypr r1066 Glendora av
hn W r1545 24th av
hn W (Alice) clk Okld PO h1521 78th av
hn W (Bertie) chauf h924 3d
hn W (Ella M) h3000 Harper B
hnnie R r1050 Mariposa av B
s h589 6th
s (Mary) h858 New
s E (Alice) auto mech U S Bureau Pub Roads r608 Aileen
s H (Kunie) mach h1512 24th av
s I slsmn r851 56th
s J lab r3940 Angelo av
s J (Anna) asst dist mgr John Hancock Mut Life Ins Co h670 45th
anita r Joaquin Miller rd rt 1 bx 1680
ilius (Irene) pntr h2850 Coolidge av
ilius J electn Key System r Richmond
ilius W (Lottie) carrier Bkly PO r1806 Walnut B
S h1360 Berkeley way B
arl lab r2315 Jones av
arl (Gertrude) pntr h3364 Arkansas
arl J pntr h1114 Kirkham
arl J (Maude) slsmn h532 Mandana blvd
ate A Mrs h4272 Suter
ate C Mrs h1310 10th
ath Mrs r927 34th
ath Mrs nurse r1013 Central av A
ath E (wid Fredk) dry gds 6303 College av
h1531 Fairview B
ath H r1800 Lakeshore av
ath M compt opr SPCo r498 25th
athanina (wid J C) h3745 Foothill blvd
atheryne stdt r2520 Durant av B
endrick stdt r Bowles Hall B
enneth slsmn r815 5th av
A h650 34th
C mtrmn Key System r Richmond
C sec-mgr Mount Moriah Hospital Ltd r San Francisco
M r1806 Walnut B
M h2276 Hopkins
Harry stdt r3529 Kingsley
addie J r254 E 12th
aura M Mrs h1459 Curtis B
aurence auto mech r5501 Dover
awrence lab r1720 8th
awrence shtmtlwkr r696 18th
awrence A r1757 26th av
awrence A (Idella) slsmn h2874 Georgia
awrence H (Mildred E) ball player h4012 Bayo
ee auto mech h138 Grand av
elah tchr Pub Sch r1502 Jackson

MILLER
" Leland M Rev (Jane) pastor United Presbyterian Ch h5929 Colby
" Laland R h2228 Dwight way B
" Leo (Ella) ptrnmkr h4436 Fleming av
" Leo (Josephine) tailor r2055 San Antonio av A
" Leo B (Marie) mach h5015 Congress av
" Leon A (Blanche A) wtchmn h3529 Kingsley
" Leona A r2618 63d av
" Leonard electn r9303 Olive
" Leonard (May) slsmn h722 Alcatraz av
" Leslie A pilot Okld Airport r3120 San Pablo
" Lester r6609 Outlook av
" Letitia A r2316 Webster B
" Lester F (Jessie K) h1829 Tacoma av B
" Lewis sec Medina Assn r1401 Madison
" Lewis (Florence E) pharm h1403 Madison
" Lewis A (Mabel A) h5851 Marshall
" Lewis B (Eliz M) asst supt h125 Palm av Pied
" Lewis L carp h3005 82d av
" Lillian Mrs dog breeder 9427 Foothill blvd
" Lillian A h224 E 15th
" Lillian G (wid H W) h445 Hanover av
" Lillian Mc L (wid David) h3114 Eton av B
" Lindley (Hazel) h28 Plaza dr B
" Lloyd r663 32d
" Lloyd E (Bessie) mech h1937e E 29th
" Lloyd W (Rose) serv sta opr h1086 66th
" Lorene r1135 Fresno av B
" Louis dried fruits 14th St Market r670 14th
" Louis lab r1312 64th av
" Louis stdt r2617 Haste B
" Louis (Sara) formn Louis Scheeline h193 Moss av
" Louis (Belle) h1510 Filbert
" Louis B asst supt United Iron Wks r125 Palm dr Pied
" Louis C mach r1757 26th av
" Louis F slsmn Elec Corp h226 Athol av
" Louis L eggs 7625 Foothill blvd r3005 82d av
" Louis P (Hazel) clk h3027 Madeline
" Louisa (wid J E) r150 11th
" Louise K sten r3745 Foothill blvd
" Lucille r6009 Outlook av
" Lucius S (Madeline) carrier Okld PO h2940b Fruitvale av
" Luella (wid S N) r1319 Linden
" Luella M sten r1921 Rosedale av
" Lydia Mrs h1041 55th
" Lyman W clk h1163 61st av
" Lyona A r6009 Outlook av
" M C swtchmn WPRy r Aztec Hotel
" M C r2232 Ivy dr
" M Annie r445 Mountain av Pied
" M Bauer (wid Libbeus) nurse 2901 Madera av
" M G clk h440 59th
" M Rose clk r677 Rosal av
" Mabel r6003 Broadway ter
" Mabel C Mrs h2418 Stuart B
" Mabel I bkpr r1066 Glendora av
" Mae P Mrs h1785 Spruce B
" -Maid Cook Ware Co A R Hamm mgr 6042 College av
" Malter P (Jennie) shtmtlwkr h2682 76th av
" Mamie B (wid W H) h463 41st
" Manuel J clk SPCo r815 32d
" Marc F slsmn Sears Roebuck & Co r413 61st
" Margt r3027 Madeline
" Margt sten r4600 Fair av
" Margt stdt r1785
" Margt Mrs r2319½ Santa Clara av A
" Margt Mrs h950 71st av
" Margt Mrs (Vi's Beauty Parlor) r721 16th
" Margt Mrs mgr Williams & Miller r2515 64th av
" Margt (wid Jas) r2238 Lincoln av A
" Margt (wid Geo) r1546 5th av
" Margt (wid W M) r2124 14th av
" Margt A sten r1914 42d av
" Margt E Mrs 2124 14th av
" Margt E Mrs (wid H D) h528 41st
" Margt E (wid Jos F) r465a Central av A
" Margt H (wid R J) r6037 Contra Costa rd
" Margt M sec Pac Coast Canners r445 Hanover av
" Marguerite r1428 50th av
" Marguerite tchr Pub Sch h353 Grand av
" Marian slswn r1219 Carlotta av B
" Marie clk r522 32d
" Marie waiter r7600 Holly
" Marie Mrs smstrs h1520½ 6th B
" Marie (wid Geo) h67 6th
" Marie O Mrs h577 28th
" Marietta (wid John B) r1556 Broadway
" Marion bkpr r1060 48th
" Marion (Ethel) chauf h1053 85th av
" Marion sten r493 Hardy
" Marjorie M typist r260 Amherst av B
" Mark A (Mary E) pntr h3664 Madrone av
" Marlston J (Florence M) slsmn h607 Chetwood
" Marriett r1556 Broadway
" Martin clk r4188 Greenwood av

FRED T. WOOD COMPANY--Oakland's Leading Realtors

HOMES AND HOMESITES — SUBDIVISIONS — BUSINESS PROPERTY

Main Office, 1801 Franklin Street, Oakland

Telephone HOlliday 3700

Patricia Reynolds STUDIO

Established 1920

Departmental SCHOOL of the DANCE and THEATER ARTS

Key Route Inn 22nd and Broadway

Telephone GLencourt 7717

Judicious Advertising

CREATES A New Business

REVIVES A Dull Business

ENLARGES An Old Business

RESCUES A Lost Business

PRESERVES A Large Business

SECURES Success in Any Business

SAVES A Failing Business

ENABLES You to Pay Your Taxes

()

Directory Advertising Brings Satisfactory Results

HOMES — INDUSTRIAL — COUNTRY — BUSINESS PROPERTIES

W. C. GLASSON COMPANY

REALTORS

815 East 14th Street SAN LEANDRO Tel. TRinidad 6

MILLER
" Martin A (Alice) printer h2754 E 16th
" Martin G (Josephine) millmn h1731 Grove B
" Martin M (Margt E) cbtmkr h917 Lincoln av A
" Marvin H (Estelle) sta eng h2530 8th av
" Mary stdt r2344 Virginia B
" Mary Mrs r882½ Mead av
" Mary Mrs r12 Park way Pied
" Mary Mrs h2344 Virginia B
" Mary Mrs h1720 8th
" Mary Mrs h2004 18th av
" Mary Mrs h3420 E 18th
" Mary (wid Jos) tchr Pub Sch h1621 Hearst av B
" Mary (wid Geo) h919 Lincoln av A
" Mary (wid Lewis) h677 Rosal av
" Mary (wid Chas) h1428 50th av
" Mary (wid W E) hairdrsr h929 43d
" Mary (wid J O) h1621 62d B
" Mary C D Mrs h4385 Howe
" Mary E (wid C M) h1261 1st av
" Mary E Mrs confr 1723 Jefferson
" Mary J nurse r1946 Dwight way B
" Mary L (wid John) restr 3026 Ashby av B r 2936 Domingo B
" Mary L Mrs r854 56th
" Mary M nurse 706 Foothill blvd
" Matthew (Jean) clk h1330 Santa Clara av A
" Maude E Mrs r410 43d
" Maurice A mach opr r30 Grand av
" Maxine Mrs r3787 Park blvd
" May mach opr r5508 San Pablo av
" May Mrs h140 2d
" May A sten h493 Hardy
" May E Mrs jan h3262 Louisa
" Mayme Mrs slswn r2400 Edwards B
" Melba r934 Willow
" Melba sten r496 58th
" Meredith R r1955 87th av
" Merrill Mrs r Durant Hotel B
" Michl lab r229 8th
" Michl eng East Bay Municipal Utility Dist r Stockton
" Mildred smstrs Walter Maiden r3343 38th av
" Mildred tchr Pub Sch r1502 Jackson
" Mildred Mrs h2717 Mabel B
" Mildred Mrs sten r2232 Shattuck B
" Mildred C r416 Perkins
" Mildred L clk r2926 76th av
" Millard C slsmn h750 Warfield av
" Milton stdt h2322 Shattuck av B
" Minna clk r2344 Valley
" Minnie Mrs h1404 10th
" Minnie E Mrs delicatessen 5519 San Pablo av h5517 do
" Molly D Mrs bkpr A P Snow h3007 Nicol av
" Montgomery K civ eng 475 12th R33 r1365 104th av
" Morris r2450 Seminary av
" Myra r3207 Market
" Myrtle M Mrs h101 Glen av
" Myron C Mrs clk r3912 Lyon av
" Myrtle D beauty opr r3175 Texas
" Myrtle E r2521 Hillegass av B
" Myrtle E sten r1614 Josephine B
" Nathan (Eulalie) h546 Merrimac
" Nathan H (Edith E) lawyer h887 Walker av
" Nathaniel M (Ella M) h1717 Arch B
" Nettie Mrs slswn h640 22d
" Nevin N (Ida M) mech h1442 8th av
" Newton J (Mertice F) mining eng h1341 80th av
" Nis M mtrmn h6008 Broadway ter
" Nis P (Grace) carp h496 58th
" Nita r1546 5th av
" Norman C (Dorothy) h1126 Colusa av B
" O B mgr Franklin Bldg h6050 Monroe
" O Henry clk (Mary E) h2436 Dana B
" Ollie (Ruth M) add mach asmblr r1729 Telegraph av
" Orie Mrs barber h2435 26th av
" Orin A (Helen) slsmn h9724 A
" Orpha r1381 62d av
" Orvis R clk r460 34th
" Osa nurse h2124 14th av
" Oscar J (Mary) r220 Hillside av Pied
" Oscar P (Nora E) h2418 12th av
" Otis H stdt r6142 Harwood av
" Otis L (Eliz H) phys h6142 Harwood av
" Otto (Paula) plstr h3753 Penniman av
" Otto L (Lyona) car bldr h6009 Outlook av
" Otto R (Elva) h1451 36th av
" P R blksmth hlpr r1109 Webster

MILLER PACKING CO. Ben Miller Pres, Ben Miller Jr V-Pres, A G Graham Sec-Treas, Eastern Hams and Bacon, Luncheon Goods, Sausages, 218 2d, Tel GLencourt 7200

" Paul O (Kathleen) bkpr Taylor & Smith h 3800 Elsten av
" Pearl Mrs h1181 60th av
" Peggy K Mrs clk h1357 Broadway A
" Peter asst supt Dewey & Almy Chemical Co r1729 73d av

MILLER
" Peter (Rose M) brklyr h1126 Ocean av
" Peter (Rebecca) formn h3224 Helen
" Peter (Jennie) lab h4031 Quigley
" Peter H (Emma L) lndywkr h3519 E 12th
" Peter H (Christina) photog 3512 Fruitvale r3447 do
" Philip S auto wrecker N L Larsen rSan Leandro
" Pierre A h1682 Scenic av B
" Press The Lofgren & Richards Inc props Webster
" R auto pntr Durant Motors r Concord
" R D chf clk U of C r2436 Hillside av B
" R T v-pres J S Overmire & Co rSan Francisco
" R Lowell h2527 Hearst av B
" Rachel O alteration hd H C Capwell r Richmond
" Ralph (Mary E) h3606 Lyon av
" Ralph (Lucille) restrwkr h1236 14th
" Randolph H (Ida) carrier Oakld PO 96th av
" Ralph H slsmn Arman & Co r3606 Lyon
" Raup W (Florence) slsmn h1712 Francis
" Ray W (Josephine J) formn Ry Exp Agcy Monte Vista
" Raymond clk r1401 High A
" Raymond J (Marion) waiter h10025 Vo
" Rebecca C Mrs r3277 School
" Rebecca J r623 62d
" Reginald (Ruby M) h5710 Harbord dr
" Reginald clk r1712 Euclid av B
" Reginald S (Cora) h3792 Harrison
" Reuben C (Eliz A) ins agt h2848 106th
" Richd C (Eunice) slsmn h1918 Grant B
" Richd L clk r2100 Virginia B
" Richd L (Dorothy) mgr Seville Apts Cleveland av
" Riley W lab r1339 80th av
" Rita Mrs clk r3703 Rhoda av
" Robbie A (wid C C) h218 Linda av Pied
" Robt r5932 E 14th
" Robt auditor h3039 57th av
" Robt (Betty) slsmn Kemper Radio Corp Terrace
" Robt B (Christa) carrier Bkly PO r992 alta av B
" Robt J (Cath) clk h1830 18th
" Robt J (Martha L) (Simplex Mfg Co) 11th av
" Robt L r2436 Prince B
" Robt L (Agnes K) h2333 Ward B
" Robt L (Alyce K) slsmn Shell Oil Co 25th av
" Robt M (Mary H) mgr The White Co Jean
" Robt V (Norma H) ins mgr Koenig & h5722 Golden Gate av
" Roger F r1829 Tacoma av B
" Rolf (Eleaner) supt Miller Pkg Co h3911 wood av
" Rona (wid Earl) h1131 Court A
" Roy E (Emmeline) collr h1226 Hampel
" Roy F clk h851 56th
" Roy H (Hazel R) bkpr Latham Sq Bldg Alice
" Roy H (Yvonne) clk h3535 E 14th
" Roy K stereo r1921 Rosedale av
" Roy O (Lenore) lino opr h3947 Ardley a
" Royal J (Mildred) clk h3453 Wilson av
" Rudolph (Evelyn M) dept mgr h4256 Gi
" Russell I (Lena) waiter h1181 19th
" Russell L (Agnes) slsmn h2350 108th av
" Russell M (Juanita M) layer-outmn Steel Constr Co rRichmond
" Russell S r1624 West
" Ruth r3529 Kingsley
" Ruth A bkpr r1809 Elm A
" Ruth A r3653 Rhoda av
" Ruth D slswn r540 20th
" Ruth M Mrs h1506 39th av
" Ruth R clk r629 Santa Ray av
" Ruth T clk Board of Port Comnrs r3422 dan rd
" Rutherford r2439 Coolidge av
" Saml A (Marjorie C) h680 Peralta av B
" Saml C (Etta) h2020 Fernside blvd A
" Saml M (Edna) jan h2913 King B
" Sarah Mrs h307 21st
" Sarah Mrs r2010 E 7th av
" Seymour (Ethel) chauf h1163 61st av
" Seymour (Kate) jwlr h1540 Oxford B
" Shirley Mrs clk r2731 Fruitvale av
" Sidney sta eng r348 Jerome av
" Siegfrid A (Hilma) pres-mgr Miller Auto & Mfg Co h5501 Dover
" Sophie (wid Adolph) r2035 Haste B
" Stanley D (Margt) slsmn h886 Mead av
" Stanley D (Ruth E) mach eng h1829 Lin av A
" Stella Mrs waiter r1445 Oak
" Steph J (Florence A) h1037 106th av
" Susan h308 11th
" Suzanne r2344 Virginia B

CAPWELL SULLIVAN & FURTH
Complete New Stocks...experienced, courteous staff
Clay, 14th and 15th Streets · OAKLAND · Telephone HOlliday 3131

B. AND M. CHEMICAL COMPANY, LTD.
MANUFACTURERS OF
Lacquer Wash Thinner
Lacquer Remover
Lacquer Colors
Paints and Varnishes
Paint Remover
4244-46 East 12th Street, Oakland
Phone FR uitvale 8603
B&M PRODUCTS

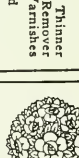
FUJII Nursery Co.
TREES
SHRUBS
POTTED PLANTS
Fertilizers and Insecticides
1534 Oregon Street
Berkeley
Tel. THornwall 2426

R
ley h959 Longridge rd
ester W (Jessie E) auto mech h3021
hby av B
b cbtmkr h2675 74th av
b C (Hazel) adj PG&ECo r232 Wayne av
b H (Harriett) clk h9734 B
b J (Harriet) clk r1731 Grove B
b P blksmth h ark-on-estuary West Ala A
s h2932 Seminary av
s A (Leown) acct h2136 Rose B
s E (Gertrude F) carp h1117 Castro
s I (Emma) h2018 47th av
s M (Laura M) lab h2011 Essex B
s P lab h220 4th
s W r2511 Dwight way B
Service Co C L Diehl mgr 2900 Tele-
aph av
man A (Amy G) (Miller Display Fixture
) h1215 Santa Clara av A
h D tchr Pub Sch r416 Perkins
he E h1237 Russell B
ona (wid E C) r577 41st
or cook r2417 Linden
or C r1630 9th A
or C (Lulu) (Key Route Fuel & Feed Co
d Piedmont Express) h41 Echo
an C slswn r1583 77th av
A coml mgr KFWM Broadcasting Sta r
28th
, formn Hipolito Co r823 Paloma av
efield ironwkr r1546 5th av
lace r3601 Telegraph av
ER WALLACE H (Joan), Manager Durant
otel, rDurant Hotel, Berkeley
ter mach r1212 23d av
ter clk r320 Myrtle
ter (Lillian G) ins agt r1434 Jackson
ter (Edith) formn Genl Elec Co r5527
cardy dr
ter (Mavis) mach h3464 Telegraph av
ter D (Amy J) h1921 Montana
ter E (Annie) h1060 62d
ter E slsmn Calif Credit Service Co rRitz
otel
ter E (Mary) furnaces 1238 1st av h2165
th av
ter F pilot r954 54th
ter F (Audrey) meat ctr h5150 Golden
ate av
ter H ins agt r1310 San Luis av
ter H asst phys dir Athens Ath Club
418 Ashby av B
ter H plmbr r4149 Piedmont av
ter I (Helen) cook h858 107th av
ter L (Carrie) millmn h823 Paloma av
ter N (Hermine) slsmn h4220 Suter
ER WALTER R (Mildred C), Agent Pacific
utual Life Ins Co of California, h3112
axwell Av, Tel FR uitvale 3459-J
yne D L (May) real est 3756 E 14th h1627
th av
oster J serv sta opr r1616 70th av
ldon F slsmn r493 Hardy
sley C (Harmine) mtrmn h1635 9th av
sley W (Lillian G) slsmn Rocsils Shoe
tore h4188 Greenwood av
helmina (wid Rudolph) h3315 Wilson av
lie (Lillie) flgmn h1404 11th
r2425 Piedmont av B
h176 15th
h326 49th
mach r1120 Chester
(Ramona) restrwkr h573 23d
(Margt) chauf h1060 48th
(Betty) shtmtlwkr h7219 Holly
A (Lenore) electn h2926 Montana
A (Rose) electn h3302 Adeline
B clk r2209 Telegraph av
C r3703 Rhoda av
C clk r2422 Bartlett
D (Ella C) lab h1600 101st av
F (Effie) trunkmkr h57 Sheridan rd
H (Millers Auto Service) r1628 67th av
H h2418 Ashby av B
J (Ruth J) mgr Gas Consumers Assn
1818 Oakland av
L (Clara) dept supt Northern Life Ins
o h3793 Park blvd
O (Irma M) slsmn h445 Bellevue av
R r2415 96th av
R (Olive) fctrwkr h7201 Lockwood
S (Minnie J) clk h2550 Bartlett
llis L W (Anna S) h2728 Claremont blvd
llis T h1360 Burbank A
nifred lndywkr r2825 Magnolia
odrow W r6009 Outlook av
Allen (Frank Miller J G Allen) billiards
679 San Pablo av
Bronstein (F M Miller D M Bronstein)
allors 2140 Shattuck av B R305
Warnecke (C H Miller C I Warnecke) archts
05 14th R1700

Miller's Auto Service (J M and W H Miller) 1601 E 12th
" Drug Store (D N Bowles) 3800 E 14th
Millerick Geo L (Pearl M) vet surg 4820 Bway h4403 Piedmont av
Millerio Antonio sewrcontr r1827 94th av
Millet Oliver A (Gertrude) porter h3235 Adeline
Millett Christina (wid A B) h291 Hanover av
" Jas H dry gds h1736 9th av
" Stella M bkpr r1736 9th
" Willard T (Cath) h2928 Fruitvale av
Millette Belle slswn r1621 80th av
" Emma (wid Gaius) h1621 80th av
" Harry formn An-Fo Mfg Co
" Harry E chemist r1621 80th av
Millgard Mildred slswn r1049 Spruce B
Millholland Jane Mrs h52e Vernon
" Ray clk r52e Vernon
Millhouse Byron C (Ethel) Embalmer Berg's Funeral Parlors r1936 University av B
Milliam Frank H (Della) firemn h1820 Chapin A
Millman Daisy L nurse Highland Hosp
" Elnora Mrs asst dept mgr Whittehorne & Swan r1511 11th
" Gerald r1307 60th av
" Harold H (Alta) printer h1307 60th av
" Kenneth r1307 60th av
" W B mtrmn r1511 11th av
Millies Harry C r654 Nielson av B
Milliette Alice B (wid Lactance) r2562 Le Conte av B
Milligan Annie (wid Jos) h2420 Fulton B
" Bernard mtrmn h1511 11th av
" Chas restr 1260 E 12th r526 Foothill blvd
" Frank (Mina) h1830 66th av
" Geo H collr h1925 Grove
" Homer paperhnger r3710 Telegraph av
" Ira E slsmn r472 41st
" Irene r2420 Fulton B
" J L (Gladys) h723 Santa Ray av
" John W (Margt M) gro 1539 Lincoln av A h1609 Chestnut A
" Lucille L slswn r1511 11th av
" Melba sten r1608 Chestnut A
" Richd V (Josephine C) traffic dept chief Western Elec Co h1951 Napa av B
" Royal S (Emilie H) h304 Pala av Pied
" Van mach r847 5th av
Milligen Geo telmn r2908 San Pablo av
Millikan Earl (Mary) chauf h152 9th
Milliken Chas W mariner r2510 Buena Vista av A
" Earl driver r152 9th
" Ella L (wid W H) r1414 Fountain A
" Ernest C (Amybeth) h5301 Golden Gate av
" Jessie M r3858 Howe
" John M (Capitola) h2510 Buena Vista av A
" John M (Jessie E) elec eng h2625 Genoa
" Mary C tchr Pub Sch r3858 Howe Pied
MILLIKEN ROLAND C (Lydia M), Asst Cashier Bank of Italy Natl Tr & Savgs Assn, h206 San Carlos Av, Tel HUmboldt 0423
" Wm P (Jessie H) phys 436 14th R819 h3858 Howe
Milliman Geo F (Grace) auto mech h567 59th
Milling Jos h2105 San Antonio av A
" Rudolph H (Kate) (Oakland Stair Building Co) h823 5th av
Millington Frank K h2504 Santa Clara av A
Million Claude A (Veda) driver h1021 59th
" Donald A (Genevieve) slsmn C F Day r2148 Oregon B
" Emile (Maud) h2618 Montana
" Raymond W clk r1202 E 28th
Millis Carey J r1420 Grand A
" Greta (wid J O) h2112 Center B
" Stella A Mrs mgr Oakland Court Apts h658 12th
" Vance L marine eng r2112 Center B
Millsich Nicholas (M Olive) chauf h1342 88th av
Millit Frank r539 7th
Millman J Clinton slsmn Calif State Auto Assn rHotel Piedmont
" Marie B Mrs r1709 Bay A
Milne Ada Mrs r2201 Rose
Millner Mae E (wid W P) h3840 Ardley av
Milloglav Nich P (Ethel) real est 1221 31st av
Millosovich Milo (Mary) h1165 61st
Millott Marion (Helen) auto mech h507 Wood
Milloy Ella sten r1503 Oxford B
" J Mrs jan r503 Oxford B
" Thos (Ella) h1503 Oxford B
Mills see also Mells
" Alban (Eliza) carp h3555 Laurel av
" Albt J (Katie F) gro 920 Central av A h919 Central av A
" Albt U r1215 Bay A
" Alberta C (wid Robt) r5216 Market
" Alfd slsmn r2334 E 22d
" Alice D Mrs cash Don Lee Inc r727 Santa Clara A
" Alma Mrs h5335 Princeton
" Anette W matron Alpha Delta Theta Sorority r2545 Hillegass av B
" Anna Mrs h1644 23d av
" Anna M r5127 Shattuck av

Day Sessions "Create an Earning Capacity" Evening Sessi

HEALD COLLEGE

Stenographic, Secretarial, Commercial, Administration

Established 1863 Oakland, California Phone HI ghgate 0

D. E. French

Real Estate

Insurance

Loans

Financial Center Bldg. 405 14th St.

Tel. GL encourt 6541

In Berkeley It's Radston's for Fine Engraving

Books and Stationery

Desks Filing Equipment Safes and Office Supplies

Greeting Cards and Party Favors

Rubber Stamps

Telephones BE rkeley 6774 and 6775

2225 Shattuck Ave. and 1710 University Ave.

MILLS
" Annie r1319½ Park A
" Basil R (Eva) slsmn h1892 San Juan av B
" Bernard h155 Parkside dr B
" Bernice sten r7720 Garfield av
" Bertha H Mrs slswn h1739 27th av
" Building Co E N Tapscott pres H M Payne sec 1916 Bway R402
" C Leslye tchr Lockwood Jr High Sch h3664 Virden av
" Calvin auto mech h1918 85th av
" Caroline Mrs h3129 College av B
" Carrie (wid Frank) h2237 San Antonio av A
" Carrie G Mrs r269 29th
" Cath (wid S M) r2924 Claremont av B
" Chas B Mrs (Chas B Mills Co) r1720 Spruce
MILLS CHAS B CO (Mrs Chas B Mills), General Insurance, Only American Companies, Fire, Auto, Liability, Compensation, Burglary and Plate Glass Insurance, 201 Mercantile Bank Bldg, 2156 Shattuck Av, Berkeley, Tel BE rkeley 5050
" Chas D (Ollie) porter h1033 60th
" Chas E slsmn r2845 Santa Clara av A
" Chas E (Hazel I) h1850 Central av A
" Chas J prsmn h1342 Pearl A
" Chas W slsmn r1520 Webster
" Clarence P (Pansy) firemn OFD h378 49th
" Clifton (Chaney) porter h2758 Dohr B
MILLS COLLEGE, Aurelia Henry Reinhardt Pres, The Oldest Accredited Women's College on the Pacific Coast, Seminary Av and Trenor, Tel TR inidad 2700
" Dorothy blpr Natl Lamp Wks of GECo r3555 Laurel av
" Dorothy (wid Jas) h2703 Woolsey B
" Dorothy A clk r2703 Woolsey B
" E C h2557 San Pablo av
" E T B h220 Hillcrest B
" Edd (Mary L) h4397 Telegraph av
" Edwyn D (Marcia L) h1983 Yosemite rd B
" Edw F carp r2643 Parker av
" Edw H (Maud) brklyr h6185 Laird av
" Edwin F clk r1717 Harrison
" Eleanor r6206 Claremont av
" Eleanor Mrs h2334 McGee av B
" Eleanor Mrs h2424 Montana
" Eli P (Bruna G) uphol h1707 36th av
" Emma dir Ming Quong Home r3671 McClelland
" Ethel Mrs h933 Campbell
" Eug C (Florence V) div eng E B Municipal Utility Dist h639 San Fernando way B
" Everett r1739 27th av
" Florence S (wid C B) r1720 Spruce B
" Floyd lab r514 29th av
" Floyd C radio mech F T Corbett rEl Cerrito
" Frances nurse r2237 San Antonio av A
" Frank B h2208 Dwight way B
" Frank F (Florence) v-pres Union Elec Co h202 E 12th
" Fred P clk r1556 Bway
" Geo E ins agt h1715 High
" Geo E (Pearl L) gro 2244 21st av h2238 do
" Gertrude E (wid John) h1624 Vista
" Gertrude M tel opr r3922 Carrington
" Gordon B (Charlotte) v-pres Mills Sales Co h4690 Edgewood av
" Harold B (Dorothy A) solr h624 Brooklyn av
" Harold E (Mary C) lab h478d 35th
" Harold F (Sadie) ins agt h1163 Ashmount av
" Harry Q (Jannette R) h1012 Mariposa av B
" Harvey A (Alice) h646 51st
" Helen C Mrs h2017 Francisco B
" Helen F Mrs tchr Pub Sch r3664 Virden av
" Helen L tchr Pub Sch r3554 Calaveras av
" Henry auto mech r646 51st
" Herbert R printer 1721 Brush
" Hilma L r1201 55th
" Homer h1760 Walnut B
" Ira lab r1200 30th av
" Jas A hlpr r2341 Valley
" Jas K r2703 Woolsey B
" Jas L (Myrtle) dental mech h2268 San Antonio av A
" Janet stdt r1475 LeRoy av B
" Jean beauty shop 3816 Park blvd
" Jean Mrs h4180 Opal
" John B clk h5812 E 17th
" John D h312 Santa Clara av A
" John E lab r1623 Vista
" John P barber 1229 Gilman B
" John W clk h2131 Blake B
" John W (Agnes) electn h1220 Oregon B
" Jos B (Hattie J) real est 5310 Foothill blvd r San Leandro
" Jos C (Myra) mtrmn h1735 96th av
MILLS JOSEPH S, Asst V-Pres-Mgr Shattuck Square Branch American Trust Co, h2908 Oak Knoll Ter Berkeley, Tel BE rkeley 2680-J
" Josephine tchr h1426 Peralta
" Josiah S (Rowena R) h2808 Oak Knoll Ter B
" Lester H (May F) auto mech h583 Mira Vista av

MILLS
" Lilla (wid Reginald) r1400 Milvia B
" Lisenby K (wid Wm) h6206 Claremont
" Lloyd W (Marie) auto mech h3423 Lagur
" Louise h77 Glen av
" A h236 19th av
" Mabel C Mrs slswn C A Park
" Madge r2083 Broadway
" Marcella E r1201 55th
" Margt tel opr r6732 Manor Crest
" Margt A slswn r1717 Harrison
" Marie Mrs r1500 Lakeshore av
" Mary (wid Frank) h536 Chestnut
" Mary N sten r2334 E 22d
" Maude M chiro 2444 Dwight way B
" Maxine Mrs r2004 Bancroft way B
" Maybelle B Mrs h1538 Arch B
" Nancy Mrs h2140½ Woolsey B
" Nellie (wid G W) r139 Ronada av Pied
" O research asst U of C r1760 Walnut B
" Orville C (Edna) asst supt Key System 10th av
" Park Tea Room (Eva I McInerney, Mrs bella M Dickerson) 5900 Trenor
" Paul D porter r1112 Ward av B
" Pearl D Mrs tchr Pub Sch r2244 21st
" Percival C h3154 College av B
" Priscilla M (wid Saml) h6005 Auburn av
" R A (Lillie N) h2334 E 22d
" Ralph L (Doris L) lab h1128 Channing w
" Reginald M (Marjorie) office mgr Wm valier & Co h1459 Hampel
" Richd K pntr r1624 Vista
" Robt (Agnes) lab h118 E 12th
" Robt clk 1270 Delaware B
MILLS ROBERT (Elma), Gold and Silversi Jewelry and Silverware Made to Order, Clay, Next to American Theatre, Tel L side 0939, h375 Perkins, Tel HO lliday 0
" Robt B emp Paraffine Cos r1359 El Centr
" Robt J clk r1270 Delaware B
" Roma Mrs nurse h2565 35th av
" Russell A (Mildred) clk h2209 Spaulding
" Ruth sten 3825 35th av
" Sales Co Gus Bryant mgr 920 Broadway
" Sales Co Ltd L H Strickler pres, G B v-pres, vending machines 1089 3d
" Saml (Marion M) sta eng h6009 Auburn
" Sarah C (wid John) h2643 Parker av
" Sarah E Mrs h1270 Delaware B
" Sophia D (wid Saml) r1892 San Juan
" Terrace Christian Church Rev H O Bre pastor 3515 Brann
" Tyre (Audrey) clk h1666 11th
" Waldo C (Florence) cook h800 14th
" Walter R (Lottie) printer h7201 Weld
" Walter S slsmn r2808 Oak Knoll ter B
" Wanda C Mrs mgr Alexandria Aparto h1906 Jackson
" Warren J slsmn Dodge Sweeney & Co 27th av
" Willard C (Florence) h986 Sunny Hills rd
" Wm r3027 Florida
" Wm rigger r3555 Laurel av
" Wm lab r1615 San Pablo av
" Wm (Ethel P) phys 508 16th R808 h650 wyn rd
" Wm E (Anna L) carp r1558 34th
" Wm F r1538 24th av
" Wm G (Annie B) h2201 Park blvd
" Wm J H (Amelia M) h1448 Benton A
" Wm L eng h2475 62d av
" Wm M stdt r1624 Vista
" Wm M (Jessie) mach h2231 24th av
" Wm R clk r1270 Delaware B
" Wm W stdt r1604 Virginia B
Millsap Arleen stdt r2722 Durant av B
" Emma J (wid Jas) r535 Zorah
" Mildred stdt r2722 Durant av B
Millslagle Elmer E (Miley) h1830 Francisco
Millward Francis C (Mae) clk h918 Lafayet
" Franklin C (Nannette) meat ctr h2426 Gr
Milly Edw C shipfrhlpr Genl Eng & Dry Co r San Francisco
Millzner Marie Mrs tchr Pub Sch r3002 E 1
" Raymond J phys 3002 E 17th
Milmore Alfonse E (Christine) h1914 Park
" Erika H r1914 Parker B
Milnar Lorenz mach r3659 Allendale
Milne Albt r829 Grove
" Alex r3330 Elm
" Cath (wid John) r2452 E 22d
" Chas (Ellen J) stone ctr h2532 63d av
" Eliz (wid Robt A) r1538 13th av
" Frank stdt r2438 College av B
" Helen (wid John) h931 E 24th
" Henry A r1229 Castro
" John A firemn OFD h1538 13th av
" J Sproule slsmn r2532 63d av
" Jas (Mary) h467 38th
" John J (Edith B) lab h999 57th
" Walter H (Amilia) mldr h3108 San Jose
" Wm H ironwkr r1538 13th av

THE OAKLAND-CALIFORNIA TOWEL CO.
Telephone LA keside 2711
Rents Towel Service—White Coats—Aprons—Napkins—Linen
RENT! WHY BUY?

Maxwell HARDWARE CO.
13th, 14th and Washington Sts.
Telephone GLencourt 1860
General and Builders' Hardware
Tools, Crockery, Glassware, Silverware, Kitchen Utensils, Cutlery, Stoves and Ranges, Paints and Varnishes, Electrical Appliances, Washing Machines, Vacuum Cleaners, Electric Lighting Fixtures, Radios, Fireplace Furniture, Floor and Table Lamps, Golf, Athletic and Sport Goods; Camp Equipment, Luggage and Leather Goods.

POLK'S BANKERS' Encyclopedia
CONTAINS A FULL AND COMPLETE LIST OF
Banks
Bankers
Trust Companies
Savings Banks
in the United States and Canada
ALSO OTHER VALUABLE DATA CONCERNING BANKS
Price $15
Polk's Bankers Encyclopedia Co.
Publishers
431 Howard Street
Detroit
524 Broadway
New York

R B K (Daisy) Junior V-Pres First Natl
nk in Berkeley and Asst Mgr Bank of
erica in Calif, h1635 Scenic Av B
H (Edith) h2862 Telegraph av
ld stdt r2531 Channing way B
d W (Myrtle) signalmn h1381 Francisco B
k T slsmn h4229 Montgomery
h263 Athol av
in E (Lila) lab h1201 72d av
E (Bessie) sect h1415 Grand A
lab h1706 8th av
nz cbtmkr h3659 Allendale av
C clk r4229 Montgomery
in F supvr MW&Co r263 Athol av A
le maid 121 La Salle av Pied
rop Harold I slsmn Capwell Sullivan &
lth r901 Alma av
(Elsie) pntr h857 Arlington av
C (Lydia A) clk h901 Alma av
er (May) grainer h843 54th
partments 1009 Madison
uel lab Chem Pigment Co r San Leandro
Renaldo lab r1640 11th av
rich arka mach opr h2206 57th av
vich Blas (Mary) h1637 16th
olas (Florence) baker h1522 Kirkham
er (Maria) restr 1524 7th
rich Chris (Dankka) restrwkr h586 37th
Harold lab r307 21st
e Mrs draperywkr h307 21st
th Ann clk r536 41st
uel h1129 Kirkham
y Mrs r1377 10th
rigger r1377 10th
doff Basil (Julia) drftsmn h1819 Encinal
A
Fred T mech h1444 Grand av
intrmn Key System r Richmond
Wm lab r429 6th
valt (Anna) milker h1314 92d av
stdt r1314 92d av
Alex (Sina) pntr h3522 Penniman av
n E (Edna W) barber 7223 E 14th h7012
ber
iche W aud Roos Bros r2201 Jefferson B
in W (Goldia S) carp h929 Excelsior av
de E slsmn r3124 Knowland av
ices clk r2201 Jefferson B
k (Vesta D) ins adj Calif State Auto
sn h1561 Vista
ydon A (Erna) slsmn r318 Warwick av
ata r312 Wayne av
cook r429 13th
(Doris M) instr Boeing Sch of Aeronautics r1280 61st
M (Wenonah A) (John M Milton Motor
) h563 Athol av
Motor Co (J M Milton) autos 4137
14th
A baker r1419 Fruitvale av
utopntr r1919 50th av
ra Mrs h2125 Harrison
le r2125 Harrison
o D (Essie) (Milton's Tasty Foods) h312
ayne av
d L (Emily H) h3124 Knowland av
erta bkpr r2201 Jefferson B
a D with J W Edwards Co r1561 Vesta
or (Olive) bldr h3291 Morcom av
M (Marcella) clo clnr 5493 Claremont av
's Tasty Foods (P D Milton, L C Sconiano) restr 1107 Broadway
Louis H plmbr 1908 Bonita av B
alie sten r1434 34th av
ia Apartments 1949 Milvia B
y E stdt r1533 Milvia B
Alex M (Florence) archt h731 Alma av
gt J bkpr the A Lietz Co r731 Alma
E (Louise B) archt h1503 Oakland av Pied
ukee Bearings Co H L MacMillan sls mgr
44 Hollis E
KAUKEE MECHANICS' INSURANCE CO OF
ILWAUKEE, W W & E G Potter Managers,
00 Financial Center Bldg, 405 14th, Tel
Lencourt 1268
poulos Nicholas (Edith) h1531 Edith B
so Amelia fctywkr r1510 E 14th
Louis lab r2217 E 21st
Harriett r639 Poirier
Carolina (wid Frank) r921 Cypress
dw clk r715 Jackson
gio Philip L r715 22d
ber Edw G (Alice) chauf h3528 Randolph av
l Wm A adj PG&ECo r2435 Valdez
ni June asst T Minami r2236 96th av
nezo (Fuji) nursery 2236 96th av
E Eug (Bess) asst mgr E Lehnhardt Inc
d h900 Creed rd
d Florence tchr h2611 Rose B
lie E (Viola) auto mech h550 25th
o E (Mildred) cash Travelers Ins Co h2872
odesto av
L carp h1607 Grove
dio Jas whsmn r2406 10th B

Minarik Andw (Bertha) tailor h2845 Montana
" Carl r2845 Montana
" Louise r2845 Montana
Minas Rose Mrs r672 Alcatraz av
" Yervant (Rebecca) phys h672 Alcatraz av
Minasian Jos A (Sophie) h2949 Piedmont av B
Minassian Michl (Satenig) author h1728 Allston way
Minberg Geo lab r429 6th
Mincher Adelia S tchr r975 53d
" Burton L (Ella) civ eng h5560 Lawton av
" Estella P br librn r975 53d
" Harriet M bkmender h975 53d
Minchin Jane E clk First Natl Bank in Okld r954 12th
" John L (Estelle G) r954 12th
" John L jr (Margery) arch h2637 Kingsland av
" Wm J Rev (Mabel) h1141 Fresno av B
Minck see also Mink
" Dora Mrs hdw 721 Washn r3805 Shafter av
" Frank W (Florence W) acct h6300c Bway ter
" Leon hdw h3805 Shafter av
" Louis (Dora) r3805 Shafter av
Minear Jos H (Monnie M) brkmn h844 Arlington av
" Leslie H r884 Arlington av
" Monnie M Mrs br mgr Mac Marr Stores r884 Arlington av
Mineard Eileen Mrs slswn r1609 Bonita av B
" Gerald E (Eileen) h1609 Milvia B
" Glen V chauf h2542 Market
Mineff Chris (Carrie) lab h847 5th av
Minega W E emp Rheem Mfg Co r925 61st
Minegar Herman drill press opr r1236 63d
Minehan see also Minahan, Minihan and Mennehan
" Harold A r517 Taylor av
" Jas lab r1314 E 25th
" Thos F (Gertrude I) h517 Taylor av A
Minehart Evelyn Y (wid J T) h1606 E 32d
" Lena V musician r1925 41st av
Minellono Robt lab r1064 66th
" Steven (Lucile) lab h1064 66th
Miner see also Minor
" Adrian I (Laura M) nurserymn rRedwood rd bx 1510
" Alice E (wid W H) r421 36th
" Alice S Mrs tchr Pub Sch r3008 Lakeshore blvd
" Allen R (Olive) auto pntr h759 Haight av A
" Benj H (Emma) carp h2927 Eastmann av
" Clarence C (Isabel E) drugs 7645 Foothill blvd h do
" Clark D (Gertrude) slsmn h535 Mandana blvd
" Claude G (Margt J) chemical eng h623 San Fernando av
" Cyrus W (Mary A) reprmn r1409 Channing way B
" Ella Mrs h1510 Henry B
" Emma J Mrs office mgr Alta Bates Hosp r3009 Colby B
" Frank A (Emma J) business mgr Alta Bates Hosp h3009 Colby B
" Frank V dental mech r1510 Henry B
" Fredk barber 5621 College av
" Henry L (Millie C) dept mgr h1884 Tacoma av B
" Helen S Mrs sten r2924 Florence B
" Hollis r3451 Piedmont
" Howard B (Alice S) slsmn h3008 Lakeshore av
" John C (Frances) sign pntr h3253 Deering
" John H (Minnie F) firemn h1450 52d av
" Jos H (Lottie) h2004 Clinton av A
" L E asst mgr E Lehnhardt Inc Ltd r900 Creed rd
" Lois stdt r1510 Henry B
" Louise (wid Napoleon) r2905 Santa Clara av A
" Lucille Mrs C S pract 1404 Franklin R609 r3451 Piedmont av
" Margt W Mrs slswn r2808 Central av A
" Marie Mrs waiter r678 14th
" Marion L clk r1510 Henry B
" Mark L (Susan) phys 5160 Foothill blvd
" Mark L jr stdt r516 Foothill blvd
" Myron A (Lorena) cond h1702 Myrtle
" Phoebe A (wid Jos) r759 Haight av A
" Rebecca Mrs r2415 38th av
" Robt L (Helen) h2924 Florence B
" Siras (Mary) h1409 Channing way B
Minero Jas (Margt) h1511 Kains av B
Mines Hollis M (Lucille) mortician Albt Brown Undertaking Co r Hotel Piedmont
Minstead Jas h1249 88th av
Minethi C gdnr 336 Clifton
Minford Arth (Kathleen) h2510 Fruitvale av
" Gladys (wid Wm) sten h3012 California
Ming J L clk r822 13th
" Nora (wid Danl) r1149 Park av A
" Quong Home (Chinese) 3671 McClelland
" W C gro 4107 Broadway
Minger Emil (Gertrude) riveter h6200 Hayes
Minges Hattie Mrs r431 44th
Mingham Chas J (Martha M) slsmn h5718 Broadway

FONG WAN Herb Specialist

Neither too old nor too young

Fifteen Successful Years in Oakland

HOURS: 9 A. M. TO 7 P. M. DAILY
SUNDAYS 9 TO 12
Consultation Free

576 Tenth St.
OAkland 3767

The Margaret Bentley School

2793 Benvenue Avenue

Berkeley California

Tel. THornwall 3820

See Page 173

Protect Your Income - With a Non-Cancellable Policy

The Pacific Mutual Life Insurance Company

1220-27 Central Bank Bldg., Oakland **Phones: GLencourt 7676 and 7**

MINGHAM
" Frank S (Mae) slsmn h3615 Redwood rd
" Jos J (Clara) slsmn h1508 McGee av B
" Robt r2434 San Pablo av
Mingo Clara A (wid J A) r5755 Los Angeles
Mingus Clemens F (Minnie) brklyr h2344 Humboldt av
" Edgar (Emma) mach h2426 Valdez
" Eleanor E r2426 Valdez
" Percy A (Jennie) pntr h9424 Walnut
" Scott (Bessie) h2932 Octavia
" Wilbur (Georgina) h3125 Elm
Mini Peter D (Emma) clk h443 43d
Minier Margt (wid Jos) h2646 Dwight way B
Minifie see also Menefee
" Geo H (Ethel S) lino opr h2309 Parker B
Minigan Geo E (Ethel) slsmn h2114 Woolsey B
Minikello Jos (Flora) lab h517 Chestnut
Minimax Utilities Corp A G Nicolini pres H C Thaxter v-pres C H Brown sec E F Patten treas washing mach 475 12th R303
Miniger G Miss r360 42d
Minitsky Nichol N (Kath) uphol h2036 Bancroft way B
Minium Willis (Anna E) v-prin Ala High Sch h1122 Bay A
Mink see also Minck
" C lab r1222 E 11th
" Edna R r1307 92d av
" Max (Birdie) uphol h3415 Morrison
Minkey Edw L mach r690 10th
Minkiewitz Anita J sten r Olympic Hotel
Minner C E r729 Madison
" Glenn (Minnie) cook h704 29th
Minnes Janet A (wid T J) h6101 Majestic av
" John r6101 Majestic av
Minnetta Ella r568 21st
MINNEY CO THE, Ernest T Minney Mgr, Realtors, Real Estate, Insurance, 2820-2824 82d av, near Foothill Blvd, Tel TRinidad 1268
" David C real est 7269 Trenor r7610 Hillside
" David P (Edna E) h3766 Lakeshore av
" Earl T (Mary C) broker h2425 Fulton B
" Ernest T (Anna G) mgr The Minney Co h2038 Oakland av Pied
" Howard F (Amy) h4116 Woodruff av
" Mae G Mrs clk r938 Adeline
" Marian V r2038 Oakland av Pied
" Martin T h465 Bellevue av
" Molly M r3766 Lakeshore av
" Thos S slsmn r3766 Lakeshore av
" Wm M (Mae G) r938 Adeline
Minnich H R (Caroline) adj PG&ECo r1400 Jackson
Minnie David (Esther) h7610 Hillside
Minnuti Aristo chauf r3981 Fruitvale av
Minoggio Bros (D L and P L) plmbrs 2316 Telegraph av
" David L (Kate) (Minoggio Bros) h615 23d
" Margt mach opr r619 Calhoun Albany
" Philip L (Margt) (Minoggio Bros) r619 Calhoun Albany
Minogni Jos (Lina) lab h1317 Santa Fe av B
Minoli Arth bkpr r5405 Arbor av
" John (Lena) jan h5405 Arbor av
Minoni Peter (Irene) auto mech h986 42d
Minor see also Miner
" Cleo W stdt r3768 Webster
" Constance r2501 Haste B
" Geo F (Norma) h3222a Briggs av A
" Gordon stdt r3768 Webster
" Hattie r1064 14th
" J Norma clk r6365 Crown av
" Jas C stdt r2521 Benvenue av B
" Jas M (Mary) electn h3768 Webster
" Jos lab r3814 Market
" Mae R (wid J C) slsmn r5369 Bryant av
" Margt E (wid John) h2537½ Fulton B
" Mary Mrs drsmkr r3768 Webster
" Mary L stdt r2521 Benvenue av B
" May (wid John) r5369 Bryant av
" Norma Mrs sten r3222a Briggs av A
" Ralph S (Josephine C) tchr U of C h2521 Benvenue av B
" Ralph S jr stdt r2521 Benvenue av B
" Robt (Hansine) h1105 Sherman A
" Ruby dir kindergarten and elem educ Bkly Pub Schs r1137 Amador B
" Sarah C (wid W T) h1137 Amador av B
" W marine eng r92 8th
" W Austin (Mabel L) carp h557 Montclair av
" Willard H clk r557 Montclair av
" Wm D stdt r2537½ Fulton B
" Wm O Mrs r2501 Haste B
Minot Geo S (Helen) h1438 6th
Minshall Florence clo prsr r7908 Earl
Minson Alice (wid J W) r2417 Byron B
" Wm A (Edna) h362 60th
Minssen Geo A (Marie) carp h19 Yosemite av
" Geo H (Kath) carp 6505 Liggett dr
Minster Jos (Anna) (Minster & Crowell) h1205 Peralta av B
" Jos B (Ruth) bkpr h4369 Howe
" & Crowell (Jos Minster M A Crowell) pntrs 1205 Peralta av B

Mint Festaurant (M Church B Segrt) 43
Minta Ruth Mrs r908 Filbert
Minter Lelah M bkpr MW&Co r2457 Hu av
Minton Harry A (Julia) archt h2044 Al av A
Minturn Lloyd W (Martha) slsmn h384 ev
" Norma nurse r1009 Excelsior blvd
Mintz Esther L r1849 E 21st
" Nathan (Frieda) gro 1849 E 21st
Minuth Ernest (Mabel) estimator Chicag Co h2800 55th av
Minyon Allen (Genevieve) slsmn h2148 gon B
Minczyk John tchr Bkly Pub Sch r San cisco
Miocevich Lawrence lab r1715 10th
" Peter restr wkr r1131 Linden
Mira Lago Apartments 365 Hanover av
Mirabeau Jean chauf r415 Market
MIRACLE CO THE (F W Miracle), Re They Serve You in Insurance, Loans, als, Leases, Lots, Homes, Income Pr and Industrial Sites, 4715 E 14th, Te dover 0620 (See right top lines and 170)
MIRACLE FRANK W (Mamie E) (The M Co), h1616 51st
" Geo W (Margt A) h2442 Roosevelt av B
" Wallace D (Anna D) h898 Laurel A
Miraglia Antonie lab r2307 E 20th
" Frank (Rose) lab h2307 E 20th
" Frankie sten r2307 E 20th
" Helen L sten r2307 E 20th
" Mary T r2307 E 20th
" Paula stdt r2307 E 20th
" Saml (Josephine) chauf h7819 Garfield
Miraglio Carmello (Litizia) shoeshiner Brush
Miralta Apartments 378 Belmont
Miramar Apartments 1561 Euclid av B
Miramonte Apartments 2322 Haste B
" Henry (Winnie) slsmn h3049 Shattuck a
" Winnie Mrs clk r3049 Shattuck av B
Miran see also Mihran
Miranda Aug C (Mary) stove mech h9928 nut
" Carmen Mrs h2035 46th av
" Danl auto mech r9928 Walnut
" Edw J clk r1047 63d
" Esther fctywkr r318 Filbert
" Evelyn sten r1047 63d
" Grace Mrs h1226 53d av
" Gussie fctywkr 1627 81st av
" Helen sten r1001 63d
" Henry press opr r1103 45th
" Jerome (Mary) seamn h1011 Buena Vista
" John (Emma) chauf h1103 45th
" John (Inez) lab h1711 Arbor A
" John E (Amelia) mtl plshr h1001 53d
" Jos (Rachel) lab h632 59th
" Jos (Anna) lab h1024 Buena Vista av A
" Jos (Ollie) baker h2207 57th av
" Jos (Rita) lab h1464 5th
" Jos F (Kath J) h904 E 17th
" Jos I (Jennie) h629 6th
" Jos L (Frances) farmer h w of Garde Bay Farm Island A
" Juanita fctywkr r318 Filbert
" Leonardo h318 Filbert
" Manuel fndywkr r1251 82d av
" Manuel (Louise) farmer h w of Garde Bay Farm Island A
" Manuel V (Mary) jan h1047 63d
" Maria Mrs h4410 San Carlos av
" Mary (wid M J) h2825 Chapman
" Mary T r2825 Chapman
" Matilda Mrs h1627 81st av
" May Mrs clk r1615 Foothill blvd
" Nich (Isabel) h1526 Pacific av A
" Philip lab r411 10th
" Raymond (Ella) auto pntr h1902 88th a
" Robt (Ann) staty 3266 Foothill blvd r33
Mirande Alice r583 8th
" Irene r583 8th
" Peter (Bertha) (Hotel Aztec) h583 8th
Mirandette John P (Genevieve) h872 Milto
" Kath bkpr r872 Milton
" Nellie E (wid Theo) h1710 15th av
" Theo E r1710 15th av
Mircovich Lovell lab r1715 10th
Mirea Frank chauf r870 Meade av
Mires Alex C (Anna L) house mover Aileen
" Chas house mover r2626 Ivy dr
" Sarah (wid Walter) r2626 Ivy dr
" Walter M r2626 Ivy dr
Miretti Martin (Magnolia) stmftr h1416 son B
Mirick Clifford W lab r2424 25th av
Mirizzi Jos (Angelina) (Mirizzi & Catera) McElroy
" & Catera (Jos Mirizzi, Louis Catera) f ang veg 10th St Market stall 88
Mirk Anna (wid Jas) r726 Central av A

For Safe, Experienced OPTICAL SERVICE

F. W. LAUFER, Inc.
OPTOMETRISTS
487 FOURTEENTH STREET
Oakland California
Phone OAkland 4010

. (Jessie) staty eng h2713 San Jose av A
Antone J (Anna L) eng h533 Henry
l clk r724 Union
l J mach SPCo h533 Henry
ent clk h533 Henry
ent A h724 Union
oJos (Catarina) ironwkr h3479 Harlan
ironwkr r3479 Harlan
h Ernest (Fern) auto mech h489 58th
see also Mish
ices tchr Bkly Pub Sch r1431 Portland B
eline M supvr Highland Hos pr1431 Portland av B
eldt Gertrude Mrs h2511 Hearst av B
ich John meat ctr r1711 94th av
r Ernest blksmth r1612 Edith B
k L (Louisa A) h203 41st
h F r203 41st
h (wid Wilson) h1612 Edith B
man S florist r203 41st
heimer Geo B slsmn B H Rogers Co r2318 Dove B
e Ross N (Helen H) boxmkr h7862 Plyouth
z Frances mlnr r5365 Fleming av
L (Pearl M) slsmgr Graybar Elec Co h5365 Fleming av
see also Misch
el stdt r1808 Shattuck av B
ald S (Rose) (Day & Night Pharmacy) 808 Shattuck av B
lind Mary (wid Nathan) r1636 33d av
Paul (Avenue Cafe & Grill) r2002 San blo av
o Edw (Marie) mach h1634 63d B
ence C tel opr r1634 63d B
is E (Florence) mach h1634 63d B
vich Geo (Elen) lab h1711 94th av
hl meat ctr r1711 94th av
r E emp Golden State Milk Prod Co r5925 16th
kson H (Florence) h615 Central av A
f findymn r1705 Castro
more Hattie Mrs tel opr h2488 Shattuck B
rel E sten r2486 Shattuck av B
ach Edmond C (Hedwig) chemist h4631 ilip av
ler Jos mach r568 10th
ES SHOP THE (Jerome J Suich), Women's Ready-to-Wear, 2025 Shattuck av bet Addison and University av, Berkeley, Tel Berkeley 1290
on Bautista Mexicana Church Rev Josiah illarreal pastor 721 Filbert
ted Milk Shops (T A La Belle) 2300 Telegraph av B
or Service Co (C E Staney, Mack Gallatti) gas sta 4242 E 14th
er Evelyn bacteriologist r5232 James av
nk (Mary J) h5232 James av
nk R (Eva D) phys 2490 Channing way B
403 h5555 Carlton way
lma A tchr Pub Sch r5232 James av
n Wm H (Mary C) eng h1573 Thousand aks blvd B
uri Pacific R R Co A E Rhoades agt 436 th h618
OURI STATE LIFE INSURANCE CO. Thos Howse Mgr. 1422 Latham Square Bldg 508 5th, Tel LAkeside 1313
augh Clifford F florist r2412 Durant av B
by E (Jessie B) h2412 Durant av B
ovich John (Denica) h1764 8th
vcana John (Anna) lab h2008 88th av
Antonia (wid Peter) h2339 McGee av B
nk lab East Bay Iron & Metal Co
icent (Domenica) h949 Chestnut
o Michl (Elenora) lab r1006 Chestnut
r Mathon barber r568 21st
el Cora B (wid J L) h478 40th
nk carp r812 E 10th
M h184 13th
lude sten r478 40th
Austin real est Oakmore rd cor Leimert lvd
ell see also Michel and Mitchel
Judson (Emma) h968 63d
a Mrs dom r745 7th
t (May) mach h1940 Prince B
t (Carmel) restr wkr h4129 Market
t A Rev (Alice) asst pastor First Presbyerian Ch h3341 Kempton av
t J lab r1639 45th av
x W (Margt G) carp h5931 Herzog
d R (Nettie L) ins agt h1729 Arch B
ce M r2651 Valdez
en B h2512 Buena Vista av A
va I lab r968 63d
nanda (wid Harry) h3526 E 10th
nbulia lab r2907 Grove
helia J Mrs nurse 2502 Dana B
dw mach r1066 12th
na Mrs r973 10th

MITCHELL
" Anne priv sec Calif Steel Wheel Corp r159 Lake
" Annie (wid J H) r691 31st
" Archie (Augusta) auto mech h2677 77th av
" Arnold H (Edna) prsmn r1228 Carlton B
" Arth C with J S Godeau Inc h139 Grand av
" Arth L jr inspr Okld Health Dept r2637 Kingsland av
" Arth L Rev (Jean T) pastor St Andrews Episcopal Ch h2637 Kingsland av
" Arth R (Helen) v-pres-sec Lewis & Mitchell and Syndicate Inv Co h951 Hillcroft a.r
" B (Edith) auto mech Dietz Motor Co r262 Beach rd
" Bedford H (Arvilla) slsmn McGurrin Motors r San Leandro
" Benj h439 49th
" Bert M swtchmn WPRy h2421 Havenscourt blvd
" Bertha br mgr Public Food Stores r764 59th
" Bess tmkpr Sears Roebuck & Co r4633 Brookdale av
" Bessie F Mrs h2025 Hearst av B
" Beulah sten r5554 Taft av
" Blanche r1037 Magnolia
" Brien J collr Credit Finance Bur r East Richmond
" Bruce L (Gertrude) meat ctr r1473 E 33d
" Byron (Edith) h262 Beach rd Bay Farm Island A
" Chas h643 Apgar
" Chas lab r1829 Market
" Chas lab r1778 7th
" Chas B (May) acct h577 59th
" Chas E porter r1024 36th
" Chas F (Eliz A) electn h3827 35th av
" Chas F (Sarah E) h5341 Miles av
" Chas H h1910 22d av
" Chas J glazier r3925 Shafter av
" Chas L clk r2143 Blake B
" Chas S stdt r1739 Oxford B
" Chester (Anna) cranemn h929 Apgar
" Chester G (Ethelma R) h655 Brookwood rd
" Claire sten r1076 12th
" Clara r721 4th av
" Claude F h1027a Center
" Claude H (Lelia A) h638 Santa Ray av
" Claude R (Julia A) formn h828 60th
" Claude W (Kath) electn h2747 McGee av B
" Clifford H (Eda A) chauf h1440 Virginia B
" Clifford L (Anita B) football coach Assoc Stdts U of C h1630 Scenic B
" Danl J (Sophie) mach h2223 47th av
" David clk r1041 Mound A
" David N r4834 Foothill blvd
" Dorothy r1716 Rose B
" Dudley D mach SPCo r351 Orange
" E R holder on Genl Eng & D D Co r Elmhurst
" Edmund L (Gladys) cable splicer h7801 Plymouth
" Edw R plmbr r2143 Blake B
" Flcv E tchr r968 63d
" Eldridge A (Elonora) agt SPCo r337 Merriewood dr
" Elijah E (Lucy E) h1161 53d
" Eliz sten r2210 Bancroft way B
" Eliz Mrs r411 48th
" Eliz (wid John) r521 55th
" Eliz (wid Joshua) r1519 39th av
" Eliz C (wid R V) h2479 Coolidge av
" Eliz G nurse r2009 Central av A
" Eliz M r535 Bellevue av
" Ellis E (Myrtle) exp 1721 7th h1514 Kirkham
" Elsie r1635 Capistrano av B
" Elsie maid 869 Vermont
" Elva nurse r1041 Mound A
" Emily A (wid C R) h482 34th
" Emma h628 Mariposa av
" Emma M Mrs h2740 Acton B
" Eva E (wid A A) h2508 Benvenue av B
" Evelyn D tchr Pub Sch r472 Chetwood
" Everett E (Fairebelle) slsmn h1817 5th av
" Flora E tchr Pub Sch r316 Seaview av Pled
" Florence Mrs h293 41st
" Foster N (Ruth) h3553 Foothill blvd
" Frances H stdt r1739 Oxford B
" Frank h357 Campbell
" Frank chauf h2817 Stanton B
" Frank lab r708 Washington
" Frank jr lawyer 1106 Bway R503 r Hayward
" Frank (Cath) h2204 Vicksburg av
" Frank F (Mary E) marblesetter h1700 48th av
" Frank H (Cora M) h6026 Auburn av
" Frank P (Gloria) chauf h978 38th
" Franklin B bkpr Bank of Italy r1359 Burbank A
" G A carp r2239 42d av
" G I Mrs smstrs r758 8th Richmond
" Geo lab r543 8th
" Geo D (Ella) chauf h305 Oakland av
" Geo D (Mary W) h1716 Rose B
" Geo W (Ruth) linen h976 21st
" Geo W (Alice) mach h746 Rand av
" Georgie B Mrs h1829 Hearst av B

COMMERCIAL LETTER SERVICE
WALTER F. LEE, Prop.
Direct Mail Advertising — Addressing Multigraph Service
Multigraphing — Addressing
428 Fifteenth Street Oakland Tel. GLencourt 6622

POLK'S BANKERS' Encyclopedia
CONTAINS A FULL AND COMPLETE LIST OF
Banks
Bankers
Trust Companies
Savings Banks
in the United States and Canada
ALSO OTHER VALUABLE DATA CONCERNING BANKS
Price $15
Polk's Bankers Encyclopedia Co.
Publishers
431 Howard Street Detroit
524 Broadway New York

CALVIN PHILIPS & CO

REAL ESTATE LOANS

1101 Central Bank Bldg. GL encourt

NORTH GERMAN LLOYD

Less Than 5 Days To Europe

ss Bremen
ss Europa
ss Columbus

North German LLOYD
626 Market Street
San Francisco

NORTH GERMAN LLOYD

MITCHELL
" Gertrude (wid J H) h2451 Webster B
" Grace L Mrs mgr Oxford Apts h2177 Allston way B
" Granville S (Dorothy) civ eng h2629 Dwight way B
" H A pres SNRy r San Francisco
" Hanson (Alameda) r6425 Essex
" Hanson R 2d hd furn 587 7th r3032 Adeline
" Harlan R (Henrietta) clk h1445 Oak
" Harry h5106 Bond
" Harry F (Pearl) lab h5573 Vallejo
" Harry M (Minna M) brklyr h1210 44th av
" Harry S (Janet) clk h2321 66th av
" Helen r2143 Blake B
" Helen J choc dippr r3301 Telegraph av
" Helen J tchr Pub Sch r540 28th
" Henry lab r505 Clay
" Herbt V clk r686 Mandana blvd
" Herman C (Freda) shoes 5004 Telegraph av h5674 Ayala av
" Hilda r2201 Bancroft way B
" Horace P (Marie) slsmn h1735 Madera B
" Hortense S Mrs h1739 Oxford B
" Howard H estimator Loop Lbr & Mill Co r San Leandro
" Ida L (wid F L) clk h2926 Linden
" Ida M (wid L J) h1116 Cowper B
" Irwin lab r3882 Webster
" Isaac (Eva) shoe repr 356 14th h307 Hanover av
" Isabel (wid Wallace) r6351 Florio
" Isabel R Mrs h2310 College av B
" Isabell W h1540 Spruce B
" Ivan C (Mildred J) lab r1708 Filbert
" J Danl (Bessie) cond h4633 Brookdale av
" J J Mrs r2341 Valley
" Jack A fctywkr r1639 45th av
" Jas lab h568 22d
" Jas (Minnie) furn fnshr h3452 School
" Jas A (Addie J) bldg contr 1135 Park av A
" Jas B stdt r673 20th
" Jane A (wid Peter) h1344 Oakland av Pied
" Janet L sten r1041 Mound A
" John lab r1481 76th av
" John A (Ellen) radio mech h2111 Buena Vista av A
" John C cbtmkr r2608 Humboldt av
" John D (Anna M) heating eng h1818 Capistrano av B
" John F r721 4th av
" John F (Esther) lab h547 Sacramento B
" John G dentist 1904 Franklin R408 r536 Midcrest rd
" John H clk r426 Pala av Pied
" John M (Ruby M) cbtmkr h2608 Humboldt av
" John T h2263 E 15th
" John T r2220 86th av
" John V (Emily J) miner h3323 Stuart
" John W stdt r1755 LeRoy av B
" Jos (Kate) barber h2218 Woolsey B
" Jos r2324 Fulton B
" Jos E (Ellen) clk h2143 Blake B
" Jos E (Ora) div dir Gt Western Ins Co h1551 Excelsior
" Jos E jr bkpr r2143 Blake B
" Jos E jr (Mabel) clk h1612 Belvedere B
" Jos H (Freda) real est 1404 Franklin R418 h1633 5th av
" Jos I (Beulah) slsmn h5554 Taft av
" Jos M (Glenn F) h1542 4th av
" Jos P mech Spears-Wells Mach Co
" Julia A (wid T G) r2011 Foothill blvd
" June mgr Godissarts Parfum Classique Francais
" Kath clk r540 28th
" Kathleen tchr Pub Sch r Hotel Leamington
" Kenneth S clk r2025 Hearst av B
" Lafayette bkpr r4633 Brookdale av
" Laurence C (Helen E) clk h3813 Ruby
" Laura E tchr r1716 Rose B
" Leo A (Mary M) h4297 Lakeshore av
" Lillian r916 E 17th
" Lizzie (wid H B) h2210 Bancroft way B
" Lou ship clk r544 39th
" Louis (Olive) lab h1303 Carrison B
" Louis W (Bessie) clk h1238 12th
" Lowell A clk r1803 San Antonio av A
" Lucius S carrier Bkly PO r2614 Channing way B
" Lucylle M sten r Peralta Apts
" Luther J (Emelda M) waiter h2165 High
" M Ellsworth (Genevieve S) lawyer h1880 Capistrano av B
" Mabel G Mrs parole officer h2505 Webster B
" Mabel G (wid Alex N) h900 Grand A
" Mae sten r3338 Grove
" Malcolm E mach r2046 E 14th
" Manuelle Mrs slswn Henry Rosenthal r877 Walnut A
" Margt music tchr 2115 Pacific av A
" Margt waiter r2152 Pacific av A
" Margt F clk Colgate-Palmolive-Peet Co r San Francisco
" Margt J tchr r1540 Spruce B

MITCHELL
" Marie stdt r2422 Prospect B
" Marion clk r1019 Grand A
" Marion Mrs h50 Fairview av Pied
" Marion stdt r1735 LeRoy av B
" Marion O r1031 San Antonio A
" Marjorie I r2505 Webster B
" Mark h4834 Congress av
" Mark A (Cassie) pntr h3033 82d av
" Martin (Eliz) tchr h1359 Burbank A
" Martin A r1210 44th av
" Mary sten r1359 Burbank A
" Mary (wid Edw) h404 28th
" Mary (wid F L) r2220 86th av
" Mary A waiter r1031 Castro
" Mary E (wid Hamilton) h1568 Madison
" Mary E (wid Theo) h2113½ Lincoln a
" Mary J Mrs beauty shop 5479 College a Foothill blvd
" Mary M C S pract 2140 Shattuck av 1 r Hotel Carlton B
" Mary T (wid Chas G) r915 E 22d
" Mathew C (H Evelyn) cond r706 34th
" May Mrs h3925 Shafter av
" May B tchr Ala Pub Sch h2110 Santa av A
" Melville C (Vivian A) h554 Valle Vist
" Michl (Bridget) h697 39th
" Mildred r1846 Spruce B
" Mildred G stdt r2734 Haste B
" Minnie A (wid John) h536 Midcrest
" Minnie H Mrs nurse 1435 Grand A
" Mollie E Mrs dom 6076 Allston av
" Morton R (Rose M) mgr Don Neher Golden Gate av
" Nellie jan r1463 E 38th
" Nich restr 1202 7th
" Nich P (Marjory) stage propertymn Grand av
" Norval C (Mary E) auto plshr h3777 W
" Olive (wid Robt) h535 Bellevue av
" Oliver (Alice) h4130 Montgomery
" Oliver C clk r1803 San Antonio av A
" Oliver T (Dorothy) clk h2781 Mathews
" Orlando (Blanche) clk h1041 Mound A
" Oscar C (Florence E) real est 2960 1 h2725 High
" Patk J carp SPCo h712 5th av
" Pauline E Mrs clk r139 Grand av A
" Peggy usher r2018 Clinton av
" Peter (Agnes) h2121 47th av
" R Frank (Birdie) stewart h2011 Foothi
" R Z (Cora) r7801 Plymouth
" Ralph E r628 Mariposa av
" Ralph T (Eva C) acct h1428 Mitchell
" Ray (Ora) pntr h647 57th
" Raymond A (Mary) marine ins h98 Hi rd B
" Raymond L r254 Athol av
" Rhea bkpr M W Franklin r4538 Park bl
" Richd L (Beulah A) clk r Charlotte Apts B
" Richd T (Mary J) mach h1902 Foothil
" Robt adv dept Post-Enquirer r3526 E
" Robt (Savanna) car clnr h3823 West
" Robt (Cheever) ins agt h5348 Lawton
" Robt (Thelma) waiter h1617 Stannage
MITCHELL ROBERT B (Hazel I), (Mitc Austin), h28 Estrella Av, Piedmont
" Robt B (Ida M) stat eng h1248 Carri
" Robt H (Blanche) h1400 Fairview B
" Robt M (Hannah) supt Goodhue Ptg Co Grosvenor pl
" Robt W (Mary I) h1634 84th av
" Ronald M mach r1210 44th av
" Rose Mrs dom r3008 Ellis B
" Roy h610 18th
" Roy H (Mary M) electn h2106 40th av
" Ruby Mrs waiter r673 20th
" Ruth clk r976 21st
" Sadie Mrs r534 Henry
" Salome J (wid Wm) r824 E 28th
" Saml B (Norma) h3012 60th av
" Saml K brkmn r1219 9th A
" Sarah Mrs h2441 Haste B
" Stanislaus (Ruth) civ eng h1668 Centi
" Stewart C (Vera B) teller Am Trust Co Laurel av
" Teril T clk r1735 Madera B
" Theo B r1764 Sonoma av B
" Thos (Martha) gdnr h7018 Weld
" Thos A (Helen G) mfr agt h686 Ma blvd
" Thos E (Emma) restr Capwell Central h626 18th
" Truman H slsmn r536 Midcrest rd
" Vera B Mrs cash Westn Auto Supp Co Laurel av
" Vernon E (Kath R) buyer MW&Co Gibbons dr A
" Victor W (Anita C) h1526 Pearl A
" Viola (wid John) h1175 8th
" Virginia r2747 McGee av
" Wallace W (Agnes) exporter h4198 Shaft
" Walter (Helma M) slsmn h1744 E 22d

ORGANIZED 1847

FINANCE
YOUR AMBITIONS
AND OBLIGATIONS
(Family and Business)

By Definite Contract with
The Penn Mutual Life
Insurance Company
JOHN P. DAVIES AND
ASSOCIATES, OAKLAND, CAL.

ELL
er C (Nellie) drftsmn h54 Lake av Pied
n I (Zelma) phys h1644 Visalia av B
eth H baker r1210 44th av
r auto mech r2517 Webb
r1019 Grand A
(Hattie V) mach h937 53d
(Margt) h2734 Haste B
A (Edith) clk h1803 San Antonio av A
A (Helen) jan h1032 Murray B
B (Florence) mgr Elmwood Garage h1412
rst B
B (Margt G) mach r2215 23d av
E (Beatrice) h658 52d
E (Ethel M) phys 2068 Allston way B
56 Rockridge blvd
P r254 Athol av
J (Mary) pres and genl mgr E Lehn-
dt Inc Ltd h5649 Buena Vista av
J (Mary E) slsmn Kaiser Paving Co
19 39th av
K (Mitchell & Greene) r612 14th
K (Mary V) mgr Fox Campus Theatre
17 Prince B
P h716 11th
P (Nellie) slsmn h1462 E 38th
S (Margt) h1019 Grand A
W miner h3335 69th av
E (wid W D) r1506 10th av
ELL & AUSTIN, (Robt B Mitchell, Har-
C Austin), Real Estate and Insurance,
Lake Park av, Tels GLencourt 4874,
5 and 4876 (See right top lines and
e 171)
reene (W K Mitchell, M E Greene)
frs 2442 Bancroft way B
erts J F (M H) eng h479 Mountain av
i
erts Lawrence r479 Mountain av Pied
erts Lawrence M civ eng r479 Mountain
Pied
s Alma r864 Mandana blvd
g R ironwkr r5324 Manila av
E ironwkr r5324 Manila av
t Mrs h864 Mandana blvd
nmental Iron Wks P J Mitchels mgr 5324
nila av
J mgr Mitchels' Ornamental Iron Wks
24 Manila av
son A T eng U S Dept of Agrl (Bkly)
3 Spruce B
tree Lota Mrs librarian r467 34th
her Wm L slsmn h5740 Maccall
on Henry B slsmn C F Day r803 52d
r Florence G (wid Alfd) h332 Lenox av
ence mach r604 23d
m Clyde F (Ethel E) agt Prudential Ins
h3329 Webster
our (Margt) lab h585 63d
UM, TULLY & CO, W C Anderson Resi-
t Mgr, Investment Securities, 1008 Oak-
d Bank Bldg, 1212 Broadway, Tel GLen-
rt 8921
Nellie (wid W L) mgr Vista Grande Apts
0 Grand av
Eigoro (Fusa) shoe repr 506 E 18th
lab h2527 Eagle av A
ch John (Alice) h2439 Kingsland av
er Herman (Nellie) lab h635 59th
e Mrs clk r635 59th
asu K clo clnr 3660 Grove
Jas C supt Star Roof Corp h1633 64th av
John (Kath) carp h4112 Lyon av
V drsftr r4112 Lyon av
auser Frank baker Jos Heinemann
nan Edw slsmn r5337 Manila av
vn stdt r5337 E Manila av
(Pauline) 2d hd clo 466 9th h5337 Manila

eyer John (Helena) stevedore h719 32d
Louis J (Ella) auto trmr h7733 Holly
thal Louis (Eliz) h5636 Shafter av
ield Fred W (Frieda) carrier Bkly PO
79 Marshall
wallner Alphons (Ida) tailor h1403 Page A
Isabelle r5460 Claremont av
S slsmn h5460 Claremont av
e Dino (Elvira) concrete contr 4831½
after av
k lab r4831½ Shafter av
Myrtle Mrs clk h750 55th
Geo A (Sarah) clk SPCo h2119 Vicksburg

mtrmn Key System r Richmond
heim Bernard J (Teresa M) bkpr h2911
llege av B
sa M Mrs mlnr 2921 College av B
an Abr slsmn r1445 Oak
(Martha) ins agt h4161 Manila av
ie (wid Nathan) h1445 Oak
red stdt r4161 Manila av
z Jos L (Minnie) restr wkr h4431 Penni-
n av
arl E clk r521 21st
H (Kath) h413 Central av A

MIX
" Christina A h1315 Henry B
" Frank T (Janet S) h437 Perkins
" Geo h1335 90th av
" Geo E (Lina D) clk h3524 Harbor View av
" Glenn r2140½ Woolsey B
" Julius fndymn r1510 90th av
" Kenneth R (Corinne) firfnshr r1335 90th av
" Warren G lab h1222 88th av
Mizer Redding C (Willa) slsmn h2805 Parker B
Miya K Utsijno restr 1688 7th
Miyaka Syka stdt r2462 Bancroft way B
" T clo clnr 1796 7th
Miyakawa Geo stdt r2462 Bancroft way B
Miyake I clo clnr 1085 7th
Miyama K shoe repr 7309 E 14th h7313 do
Miyata K mgr Pacific Floral Nursery Co r1500 San Pablo av B
Miyauchi Minasuke clo clnr 2309 Foothill blvd
" Minasuke shoe repr 1604 23d av
Mize Cyril F (May) int dec h873 20th
" Walter M (Lulu M) eng h2445 25th av
Mizen Fred (Florence) waiter h1919 100th av
" Fred jr lab r1919 100th av
" John R (Lucille) cbtmkr h1727 100th av
Mizer Alfd E (Vivian C) steward r209 Sunnyside av Pied
Mizera Amiel K (Edna) firemn h3656 Green av Pied
Mizner Frances (wid W G) h946 26th
Mizote Sojuro gro 752 7th h855 37th
Miad John (Lucretia) ironmldr r1617 40th av
Mladinich John deckhd r1661 W 12th
" John lab r854 Pine
" John (Lucretia) mldr h1617 40th av
" Michl (Dina) lab h854 Pine
" Nicholas (Dina) lab h522 Chester
" Paul millmn r514 Cedar
Mlamos N Indywkr Excelsior Lndy Co
Mlejnek Anton M v-pres Cal Animal Products Co r701 Prospect av
Moak Claude A (Esther L) ins agt h3750 Atlas av
" Loren S swchmn PT&TCo r2435 Bancroft way B
" Warren clk r2435 Bancroft way B
Moal Wm (Rose) mtlwkr h621 E 23d
Moale see Mohl
Moalka John (Mary V) h3750 35th av
Moana Apartments 2337 Harrison
" Apartments 1806 62d B
Moarn Albt C (Ann) h2532 67th av
Moat Olivia Mrs matron Chabot Home h69 7th
Moate Robt (Marion) steamftr h3540 Maple av
Moberg Al formn Wm Moon Co r San Francisco
" Dollie sten r3212 Briggs av A
" Gustav clk r3212 Briggs av A
" John (Amanda) lab h3212 Briggs av A
" Swan (Marguerite) firemn h7614 Holly
Moberly Eliza B (wid Edw) h2933 Linden
Mobert Lynn Mrs h2112 6th B
Mobilized Women of Berkeley Mrs Julia M Martenstein sec 1002 University av B and 1757 Alcatraz av B
MOBLAD BERTHA W, Asst Cashier Alameda Branch Bank of Italy Natl Trust & Savings Assn, r116a Park Alameda, Tel ALameda 1493-J
" John (Bertha) tailor h1161a Park av A
" Walter G sec-treas United Iron Wks h4639 Dolores av
Mobley Burnham S pilot Oakld Airport r2431 College B
" Edith supvr of music Ala Pub Schs r815 Park A
" Saml E (Lena B) pur agt Western Auto Supply Co h545 Valle Vista av
" Wm lab h1013 Pine
Mochel Matthew S stdt r1556 Mozart A
Mocine Harry F (Viva) mgr M & H Piston Ring Co h6118 Harwood av
Mock see also Moock
" Arth (Evelyn) asst supt h5105 Genoa
" Chas clk r1905 5th av
" Edw M (Lillian) slsmn h5493 Taft av
" Geo W custodian Bella Vista Sch r3120 Coolidge av
" H N clk r1450 Alice
" Howard (Ella M) barber h2341 35th av
" Marion (Lillian) slsmn Money-Back Smith h5493 Taft av
" Mary fctywkr r3120 Coolidge av
" T Lewis (Florence) mach h127 Palm av Pied
" Theo ship ftr hlpr r3120 Coolidge av
Mockbee Chas E (Kath) slsmn h1639 Bway A
Mocke Fred S (Ivy) mach h1315 Dwight way B
Mockel Geo blksmth r701 62d
" Geo meats 2315 Alameda av A h2150 do
" Margt (wid Edw) h3317 Adeline
" Mary Mrs 5138½ Clarke
" Philip J (Jane) dept supt Moore Dry Dock Co h869 Aileen
Mocker Everett (Virginia) electn h1120 32d
Mockler John (Pearl) ironwkr h731 56th

The
A
to
Zed
School
Twenty-fourth Year
High School
Junior
College
and
Intermediate School
Students Received at Any Time
3037
Telegraph Ave.,
Berkeley
Tel.
BEr kelay 3334
See Page 172

Judicious
Advertising
CREATES
A New Business
REVIVES
A Dull Business
ENLARGES
An Old Business
RESCUES
A Lost Business
PRESERVES
A Large Business
SECURES
Success in Any Business
SAVES
A Failing Business
ENABLES
You to Pay Your Taxes
()
Directory
Advertising
Brings
Satisfactory
Results

Judicious Advertising

CREATES
A New Business

REVIVES
A Dull Business

ENLARGES
An Old Business

RESCUES
A Lost Business

PRESERVES
A Large Business

SECURES
Success in Any Business

SAVES
A Failing Business

ENABLES
You to Pay Your Taxes

()

Directory Advertising Brings Satisfactory Results

Visitors Welcome

to the

Valley View Nursery

F. A. Fiorentino, Prop.

Fruit and Ornamental Trees Roses Shrubs and Hedges

Phone
FR uitvale 6810

3325 38th Ave.
Oakland, Cal.

LOYALTY GROUP

Firemen's Ins. Co. of Newark; Girard F Marine Ins. Co. of Philadelphia; Mechanic Co. of Philadelphia; National Ben Franklin Fire Ins. Co. of Pittsburgh; Superior Fire In of Philadelphia; Concordia Fire Ins. Co. of Milwaukee; Capital Fire Ins. Co. of New Hamps Milwaukee Mechanics' Fire Ins.; Metropolitan Casualty Insurance Co. of New York; Comm Casualty Ins. Co. of Newark, New Jersey; Fidelity & Plate Glass Insurance Company.

W. W. & E. G. POTTER, General Managers — **Tel. GL encourt 405 14th S**

1400 Financial Center Building

Mockley Estelle Mrs h2808 Monticello av
" John E (Minnie) pres Sulmock Mfg Corp h227 Magnolia av Pied
Mode Allan T (Edna) slsmn Kemper Radio Corp h3875 Ruby
MODE PLEATING PARLORS (Mrs Fern Kennedy), Buttons, Hemstitching and Skirt Pleating a Specialty, 2383 Telegraph Av, Berkeley, Tel BE rkeley 7894
" Vincent A slsmn Kemper Radio Corp r3875 Ruby
Model French Laundry (Jules and Peter Lannes) 805 27th
" Pharmacy (A E Johnstone) 366 12th
Modeland Gertrude Mrs r3336 64th av pl
Modern Laundry (Mrs I D Zimmerman) 1926 Park A
" Sales & Service Co Inc J A Ray pres-mgr autos 2840 Bway
" Wood Works (Isaac Peterson, Stengrim Alseth) 3107 San Pablo av
Modeste M maid Hotel Roosevelt
" Nettie B Mrs maid r3234 Chestnut
Modine Peter V (May) chauf r1039 54th
Moe Albt C (Hilda) h1399 12th
" Antone C (Nora A) lab h1414 12th
" Christian (Julia) carp h2619 Santa Clara av A
" Evelyn r1510 Blake
" Gerhard A r1399 12th
" Harold E slsmn American Nat Ins Co h2984 106th av
" Helen r2924 Derby B
" Horace A (Sarah) bldg contr 4116 Allendale av
" L D slsmn J C Penney Co r Richmond
" M (Margt) r3872 San Pablo av E
" Minnie E Mrs h1394 7th
" Morris E (Eva J) chf clk SPCo r1510 Blake B
" Oscar J welder h1254 E 34th
" Saml (Olga) carp h1550 Hampel
Moebius Walter carp r2214 Union B
Moebus Chas (Vida) marine eng h1828 Walnut A
" Eliz (wid Chas) h1715 Eagle av A
" Wm eng r1715 Eagle av A
" Winifred H (Blanche) with Ala Co Milk Dealers Assn h716 Paru A
Moehle Wm clk r388 61st
Moehlman John (Ida) h1926 106th av
" John P clk h5917c Bromley av
Moehlmann Henry D (Eliz) h3045 Tremont B
MOEHLMANN WM H (Carmen), Mgr Contra Costa Building Materials Co, h2249 Oregon, Berkeley, Tel BE rkeley 5398-W
Moellendorf Raymond O porter r1348 E 27th
Moeller Aug (Ida) pntr h2227 E 27th
" Cecelia h1642 Centini av
" Cecelia J (wid E O) r1520 Stanton A
" Christian furrier 473-19th h1651 19th av
" Clarence stdt h2417½ Durant av B
" Emil (Mader & Moeller) r1651 19th av
" Eric stdt h26 Panoramic way B
" Ernest R (Helen) h1350 14th
" Etta L Mrs r920 E 20th
" Florence E clk r1282 Excelsior av
" Geo (Leonara D) meat ctr h1604 Verdi A
" Geo S teller Bank of Am r1282 Excelsior av
" Geo W (Florence E) clk h1282 Excelsior av
" Harry C (Emily) eng h1132 Chester
" Herman F (Ann) lab h1631 41st av
" John h2087 Delaware B
" John H (Louise) v-pres-sec Bearing & Equip Co h2042 Rosedale av
" Julius P (Marie) (East Bay Sheet Metal Wks) h1550 Mitchell
" Marguerita (wid John) h4128 E 18th
" Myrtle D r1811 40th av
" Sophia (wid H F) r3919 Lyon av
" Theo T (Louise M) h5908 Chabot rd
" Wm F (Lottie) auto mech h1811 40th av
Moen Archie H (Etta) clk h5352 Shafter av
" Arne (Margot) h2216 Jones av
" Nora drsmkr 1942 University av B
" Olaf (Nellie) cable splicer h3025 Georgia
" Ole L (Edith) carp h2920 55th av
Moenning Geo collr h2134 McGee av B
Moentmann Eleanor sten r1232 College av A
" Henry (Eliza) pntr h1232 College av A
Moerike Henry T collr r3227 84th av
Moershell Fredk C (Christine) weaver h2187 40th av
Moes Wm clk r3908 San Pablo av
Moeser Chester chauf Ambassador Lndy Co
" Ferdinand (Sabine) h5848 Occidental
" Florence mach opr r5139 Camden
" Geo (Florence) firemn OFD h5139 Camden
" Louis r5848 Occidental
" Oscar G driver h2425 Grove
" R G h848 Vermont
" Ralph O (Josephine) winder r2425 Grove
" Raymond E (Margt) clk h635e 51st
Moesser Louis E (Bertha A) cond Key System h2015 Pacific av
Moessner Ernest J stores mgr Western Elec Co r2551 Ivy dr
Moffat Eudocia (wid A N) r148 Bayo Vist
" Jas (Valentine) h3241 Calif B
" Jas (Kath M) slsmn East Bay Crn r2436 Adeline
" Jas G carp r2212 E 21st
Moffatt Anna C sten r2451 83d av
" B formn Post Enquirer r8025 Foothill
" David (Annie) jan h1410 West
" Edwin J (Eliz) prsmn h1430 Bay A
" Geo J (Sarah) baker 10th St Marke 117 h1518 40th
" Geo J clk r1308 58th av
" Harry B (Edith M) clk h2419 13th av
" Mary A h2255 Clinton av A
" Patk J (Emma) carp h2253 Clinton a
" Paul S firmn Berkeley Gazette h741 Ne
" Raymond J (Anna C) lithe h2451 83d a
" Rosa sten r3300 Kempton av
" Wm lab r433 Washn
Moffett Adelaide clk r504 Cavour
" Anna B Mrs teller PT&TCo r1406 E 2
" Carl (Louise) emp Okld St Dept h544
" Chas F (Anna B) eng h1406 E 20th
" Clara L (wid F G) r1461 Alice
" Edgar A tchr Bkly Pub Sch h1518 Edit
" Edw D phys 1910 Los Angeles av B
" Francis D clk r552 Miranda
" Geo (Anne) slsmn h2516 Damuth
" Helen L clk r285 Mather
" Henry C (Vera) (Peterson & Moffett) Emerson
" Jas H (Dorothy H) tchr Pub Sch h52 banks av
" Jas M (Ellen L) eng h285 Mather
" Jas M jr r285 Mather
" Jeanette Mrs clk r2104 Prince B
" John J (Mary E) clk h471 42d
" Julia r1910 Los Angeles av B
" Lou (wid Geo) r839 32d
" Patk (Jane) police h2662 68th av
" Robt H (Clara D) assayer h552 Miran
" Rose M Mrs sten r3300 Kempton av
" Victor (Mary) h1518 Edith B
" Vivian rest wkr h498 25th
Moffey Francis F carp h1930 Everett A
" Francis F jr r2530 Everett A
" Grace E r1930 Everett A
Moffie John H clk r3008 Lakeshore
Moffitt A Hubbard (Lucile S) genl pa Western Pac RR h734 Rand av
" A Hubbard jr stdt r734 Rand av
" Addie E Mrs indy wkr h3632 Redding
" Alan F (Loretta M) h1250 Trestle Glet
" Albt B (Agnes) slsmn OACo h835 Grosv
" Audrey r3632 Redding
" C A auto mech r7527 Arth
" Chas A (Elvera) h3926 Laguna av
" Dorothea sten h640 E 15th
" E L cash Oakland Hotel Co r1511 Jac
" Earlene slswn H C Capwell Co r1951 nut B
" Geo A (Earline) swtchmn h1951 Ches
" Geo W (Emma K) mgr Okld Fire Extn er Co h422 Foothill blvd
" Gerald r948 Foothill blvd
" H B agt R M McAllister Co
" Helen W r918 E 21st
" Jas K (Pauline) h86 Seaview av Pied
" John (Lillie) meter mech East Bay cipal Utility Dist h538 22d
" Jos (Mary) lab h504 Cavour
" Lillian sten r814 York
" Louis stdt r504 Cavour
" Margt L h2111 10th av
" Mary clo prsr r5225 Shafter
" Mary F h918 E 21st
" Peter plmbr r504 Cavour
" Rosalie (wid J O) r814 York
" Sheridan J clk U S Secret Service r941 hill blvd
" Sidney L (Audrey) acct h2426 Ellswor
Mogan see Morgan
Mogensen Christian H mstr mariner r9 cific av
" Volborg (Hansen & Mogensen) r262 Jose av A
Moger Robt S clk r1551 Hampel
Mogk John H (Annie) carp h1479 78th a
Mogle E sten r862 Walnut A
Mogler Wm G (Ursula M) chauf h212 meda av A
Moglia Giovanni (Gina) lab h1440 14th
" Giuseppe (Cath) scavenger h1507 Pera
" Gulanno (Ida C) chauf h1402 17th
" Jos (Madeline) lab h4220 West
MOGLICH LOUIS A (Mary V), Asst Mg Oakland Branch Bank of Italy Nat Savgs Assn, h704 Santa Ray av
Mohan Jennie (wid J W) C S pract 463 29
" John (Mary) h2217 38th
Mohawk Council No 76 Degree of Poca meets 2d and 4th Wednesday 2108 Sl av B
Moher Jas (Nellie) driver h738 39th

B. F. Schlesinger & Sons

Telephone HO lliday 1000

ances on Broadway, San Pablo and 16th Streets OAKLAND

r Fredk C (Mary) slsmn h2011 Haste B
ik T coml artist r2011 Haste B
fy H slsmn r2011 Haste B
n C dental nurse r2011 Haste B
ARNOLD O (Margt), Life Underwriter nn Mutual Life Insurance Co, h2437 Bay and av Alameda
ie sten r348 Lester av
C sec New Metal Products Co Burgame
nan W (Marie) asst cash Bank of Italy 701 33d av
lice pkr r1226 12th
tha h607b Central av A
ie waiter r1742 67th av
slsmn h123 E 12th
s H mgr Washington Mkt r Athens Athic Club
k D (Anna) carp h530 66th
ie (wid Oscar) h2437 Bay Island av A
r402 **Brush**
(Angelica E) teller Bank of Italy h348 ster av
L (Josephine) broker h2083 Delaware B
y L (Maude E) mach r3100 Birdsall av
ry (Annie) meats 1357 10th h1226 12th
ry C (Lena D) h5850 Bway
HERMAN W (Marie A), Asst Cashier uitvale Branch Bank of Italy Natl Tr & vgs Assn, h1701 33d av, Tel FR uitvale 21-V
rd r2510 Bancroft way B
tel opr r5979 Telegraph av
phine Mrs mgr Delaware Arms Apts 983 Delaware B
Mrs drsmkr r505 Boulevard way
de mach opr r3100 Birdsall av B
C dept mgr Farmers & Mchts Sav Bk 437 Bay Island av A
e I (Grace) bkpr Clinton Mill & Lmbr h530 E 12th
T (Eliz) auto mech h1742 67th av
ion clk r530 E 12th
H (Marie) asst cash h1701 33d av
hieck Dora C (wid Peter) h1942 10th av
ardt Carl A (Mary) slsmn h6480 Benhue av
s A (Ella N) h2326 Durant av B
ng Amiel A (Ellen) car wshr h9407 erry
nie (wid Wm) h1805 94th av
nan Anna M (wid Fred) h1419 9th A
ista r257 Vernon
Emily slswn H C Capwell Co r San ancisco
plmbr h466 Hobart
Theodora E sten r1411 4th A
D (Nancy) h1411 4th A
Stelle tchr r4406 E 16th
lud Safeway Stores r San Leandro
ry (Joan) bakery 4712 E 14th h4406 E th
H r4406 E 16th
H (Margt T) cond Key System h594 th
rence I (Kath) h467 35th
el (wid A M) h2026 Del Norte B
y E Mrs h1704 23d av
acrae r2026 Del Norte B
R (Kath) h3944 Walnut
Chas E (Elsie) clk h1554 Shattuck av B
M sten r1554 Shattuck av B
J clk r1554 Shattuck av B
resa E sec W F Hoyt r1554 Shattuck av B
T-KLINKNER CO, Red Rubber Stamps, encils, Badges, Checks, Metal, Glass and ectric Signs, 1125 Webster, Tel HO lliday 31, San Francisco Stores 369 and 560 Market st, Tel DA venport 1750
uel gro 1619 5th r370 Peralta
Peter (Mary) gro 1490 Prince h1439 67th

sy A Roy rigger r1168 59th
se H (wid A R) h1168 59th
Angelina Mrs h839 51st av
lio (Josephine) waiter h4214 Market
lence (Adeline) welder r825 52d av
lia r839 51st av
n Aug F (Irene H) slsmn Cardinet Candy
h1385 E 33d
le chauf r931 39th
fy M sten r1385 E 33d
et Anthony F (Dora H) h658 Santa Ray

a F emp Rheem Mfg Co r Richmond
L (Della) riveter h2915 58th av
smstrs r1041 7th
uel (Mae) used autos 526 E 12th r1041 av
David (Caroline) meat ctr h1241 96th av
Salvador fctywkr r1035 Kennedy
Wm J (Eliz) lab r3247 Encinal av A
see also Mockler
s H (Margt) blksmth 4808 Brway r4435 th

Mola Anthony (Irene) formn Cal Pkg Corp h 1307 Adeline
" Estelle sten r848 Chestnut
" Felix clk r848 Chestnut
" Fred (Pauline) h848 Chestnut
Molamphy Jos E (Gertrude) steelwkr h854 54th
Molander Ansel E (Dorothy) clk h2416 Sacto B
" Danl (Emelia) fndymn h1124 Carlton B
Molatt Geo (Etta M) eng h1842 64th av
Molback Erwin (Vera) mach h247 Athol av
Mold John G (Hilda) h2063 Alameda av A
Moldanado Louis (May) carp h1349 McGee av B
Molde Amando jan Golden State Theatre
Moldenshardt Muriel E Mrs tchr Bkly Pub Sch r Orinda
" Wm C (Muriel E) mgr Univ Branch Bank of Am r Orinda Country Club
Molder Jos N (Edith) h3270 E 14th
" Lawrence (Estfana) lab h2039 85th av
Moldine Mary Mrs r1708 Chestnut
Moldrup Jessie D (wid E) h17 Pacific av Pied
" Virginia D r17 Pacific av Pied
Mole Adward J (Edyth) formn Clinton Mill & Lbr Co h3487 Randolph av
" John (Gertrude) h2412 E 22d
Moleiro John (Margt) lab h2015 Solano way
" John G (Virginia) h1213 16th av
" Madeline clo inspr Co Op Mfg Co r Hayward
" Mary (wid Jos) h1935 E 17th
Molema Elvin H game warden r1511 Union A
" Lorena Mrs h1511 Union A
Molenari John porter r4017 Lusk
" Louis porter r4017 Lusk
MOLER BARBER COLLEGE, J A Murray Mgr, Moler System of Colleges, Member National Assn of Barber and Beauty Culture Schools Inc, 412 9th, Tel HO lliday 9129
" C Rav (Achsah) br mgr Realty Syndicate Co r Hotel St Mark
" Geo D (Maybelle) drftsmn h2528 Lincoln av A
" Mary M (wid J P) hskpr 1637 Alameda av A
Moles Edw S (Ora M) tel eng h1844 San Pedro av B
" Robt M tel opr r1600 41st av
" Virginia A stdt r1844 San Pedro av B
Molesworth Grace Mrs slswn r1815 Sacto B
" Wm N (Marion) ins agt h489 58th
Molica Jos R (May) slsmn h1229 Carlton B
Molice Rose soap wrpr Colgate-Palmolive-Peet Co r El Cerrito
Mollero Rose (wid Antone) h2223 E 15th
Molin Albt pntr r1324 Filbert
" Victor R br mgr Watch Tower Tract Society h687 10th
Molina Matilda r2368 Le Conte av B
Molinari Angelo h4017 Luck
" Arth J asst cash Bank of Am r5791 Shafter av
" Cath sten r5791 Shafter av
" Frank jan h489a Cavour
" G with Phila Quartz Co r 1011 Bancroft way
" Jas car repr r5387 Bryant av
" John baker r4017 Lusk
" John (Sara) clk r2191 41st av
" John lab r1011 Bancroft way B
" Jos (Josephine) lab h1011 Bancroft way B
" Kath (wid C F) h5791 Shafter av
" Louis baker r4017 Lusk
" Paul A slsmn Hauschildt Music Co r2191 41st av
Moline Harry R (Maud K) clk r1611 51st
Molinelli Teresina (wid P P) r5824 Chabot rd
" Teresina clk r5824 Chabot rd
Molinengo Anne tel opr r282 Whitmore
" Lena V clk 282 Whitmore
" Louise (wid Mich) h282 Whitmore
Molino Alijo lab r1925 Minturn A
" Delphina r482 43d
" Dominico pkr Rosenberg Bros & Co r San Francisco
" John emp Rheem Mfg Co r1134 53d
" Lorenzo (Amelia) lndywkr h482 43d
" P emp Rheem Mfg Co r5838 San Pablo av
" Peter (Emily) restr 1409 Powell r5770 Peledeau
" Roy M (Lucille) mach h1134 53d
Molitor Minnie r2228 9th av
" Wm M (Alvina) (May Drug Co) h3649 Oak Knoll blvd
Molke A E h2709 Ivy dr
Molker Bernice stdt r2630 Haste B
Moll Chas (Peary & Moll) r San Leandro
" Elaine clk Am Rubber Mfg Co r San Leandro
" Ida T h1723 Minturn
" J J r411 10th
" Mary F clk Prudential Ins Co r Hayward
" Norma E bkpr S Kulcher & Co r1428 Alice
" Stella emp Dox Co
Mollahan Mary (wid Thos) r1821 Irving av
Mollan Clara sten r3463 Paxton
Mollan John (Selma) lab h3463 Paxton
Mollard Thos A (Ethel) elect eng h705 Mandana blvd

GRAHAM MOTOR CARS

"Quality Is the Best Policy"

WEBB MOTOR CO. Inc. Ltd.

2215 Broadway Oakland and 2471 Shattuck Ave. Berkeley

The Ambassador

(Formerly the Leamington)

OAKLAND'S NEWEST AND MOST MODERN HOTEL

All Outside Rooms with Private Bath.

Moderate Rates European Plan

J. G. WILDER
Manager

FRANKLIN ST. AT NINETEENTH

The Helen Wakeman School

An Exclusive Secretarial School for Young Women

Day and Night Instruction in Commercial Subjects

SHORTHAND
TYPEWRITING
BOOKEEPING
PENMANSHIP

Individual Coaching in
FRENCH
GERMAN
SPANISH

Center St. at Oxford
Berkeley

Tel. BE rkeley 6129

Res. Tel. BE rkeley 7300

POLK'S BANKERS' Encyclopedia

CONTAINS A FULL AND COMPLETE LIST OF

Banks
Bankers
Trust Companies
Savings Banks
in the United States and Canada

ALSO OTHER VALUABLE DATA CONCERNING BANKS

Price $15

Polk's Bankers Encyclopedia Co.
Publishers
431 Howard Street
Detroit

524 Broadway
New York

RAUER'S LAW & COLLECTION CO
A CORPORATION
J. J. RAUER, Pres. ROY E. CLARK,
Collections Made Everywhere—No Collection, No Charge
703 Market, San Francisco See Pages 102 and 133 Tel. GA rfield

Mollart Amos V (Hilda M) clk h558 Pacific av A
" Arth G electn r558 Pacific av A
" Sidney T (Marian) slsmn Earle C Anthony h rear 1527 8th A
" Stanley V auto mech r558 Pacific av A
Mollath Hortense Mrs cafeteria wkr Pub Sch r2861 62d av
Mollberg Gladys clk r872 32d
" Laura Mrs h872 32d
Molle Euphrasie tchr Pub Sch r Hotell Whitecotton B
" Jas (Gertrude) barber 3990 San Pablo av h973 Apgar
" Jos L (Virginia) h4147 Grove
" Palma sten r973 Apgar
" Thos (Eleanor) chauf h1737 73d av
" Thos clk r973 Apgar
Mollenhauer Norman H (Esther) millmn h3650 39th av
Moller see also Moeller Mueller and Muller
" Agatha Mrs slswn r2037 Delaware
" Amelia mlnr h2968½ Adeline B
" Anna (wid Wm) h5625 Buena Vista av
" Carl (Frieda) cigar mfr h1042 Fruitvale av
" Carl R (Ida A) opr Harbor Tug & Barge Co h1508 Alameda av A
" Carl T H (Margt) eng h7329 Holliday av
" Caroline Mrs r2414 McGee av B
" Chris F P furrier r1651 19th av
" Clara r1651 19th av
" Elinor M r5625 Buena Vista av
" Emil W candymkr r1651 19th av
" Emma E Mrs bkpr r605 Wala Vista av
" Ernestine E r5625 Buena Vista av
" Frank (Lillie S) h5406 Normandie av
" Frank D (Kathleen) ins broker 436 14th R1412 h700 Arimo av
" Fred lab r1120 E 23d
" Fredk J office 326 14th R1403 r5625 Buena Vista av
" Geo G slsmn F Hink & Son r2228 Chapel B
" Gertrude W v-pres King's Daughters om r5625 Buena Vista av
" Gustaf H (Gertrud) mstr mariner h2116 Woolsey B
" Gustave A (Martha H) h5964 Margarido dr
" Hans A (Minnie) clk h1638a Alcatraz av B
" John mach h1651 19th av
" Mabel J r5625 Buena Vista av
" Mary h3891 Rhoda
" Myrtle r1063 18th
" Nicholaus (Maurina) h1909 9th B
" Onward R (Mabel) pres Electric Steel Fndy Co h726 Cragmont B
" Peter lab h16 Peach A
" Peter J (Marie) gdnr h206 John
" Philip H (Sarah) v-pres Electric Steel Fndry Co h2710 Fulton B
" Ralph (Vivian) dredge opr h3136 Madeline
" Raymond J (Minnie) ironwkr h1027 47th
" Walter V (Mary) firemn h2228 Carleton B
" Wm Jr (Elsie M) h5625 Buena Vista av
Mollica Jos (Angelina) lab h960a 37th
Mollmann Henry clk r1357 62d av
Mollner John (Aagot) pumpmn h2020 E 26th
Molloy see also Malloy and Mulloy
" Edw Mrs h16 Coxton av
" Jas C chiro h2004 Park blvd
" John J auto asmblr r1433 78th av
Molo Werner baker h959 43d
Molone Herbt r1709 Filbert
Moloney Helen stdt r2710 Channing way B
" Jos T (Frances E) clk h2741 25th av
" Ruth stdt r2710 Channing way B
Molrahn Fred J (Dorothy) slsmn Continental Bkg Co r2634 Channing way B
Molson Anna waiter r831 Poplar
Molteni Albt (Pearl C) mach r1623 Fairview B
Moltke Walter (Madeline) h2810 Clay A
Molzahn Dorothy B h2634 Channing way B
" Fred J stdt r2634 Channing way B
Molzan Albt H bkpr r YMCA
Momas Peter (Anna) lndy 1520 Shattuck av B
Mombert Frank E (Ida M) slsmn h2137 Tiffin rd
Mombiela Pedro clk r324 Fairmount av
Monaco Albt lawyer r1408 Lakeshore av
Monagra Pablo r1161 8th
Monague Stewart v-pres Jas Cahill & Co r2231 Myrtle
Monahan see Manhan Monaghan and Moynihan
" Barbara L r1739 E 23d
" Belle A r1311 Carrison B
" Bernice demonstrator Pacif Manifldg Book Co r470 Mandana blvd
" Cath clk h2306 Jefferson av B
" Christopher J lab r1536 33d av
" Clyde B (Cora) br mgr Clarence Saunders Pacific Co h2318 83d av
" Dorothy E r27 Marguerite dr
" Edw (Ethel) civ eng r2425 Grove
" Edw lab r1425 56th av
" Edw H bkpr r569 27th
" Frank H (Ida) clk h1237 35th av

MONAHAN
" Grace H r569 27th
" Harry ship joiner h1176 10th
" Harry B firemn BFD h2204 6th B
" Ina Mrs waiter h2411 10th av
" Jas lab r1311 Grove B
" Jas mldr r2004 Foothill blvd
" Jas E (Augusta) lab h1739 E 22d
" Jas T r569 27th
" Johanna (wid Patk) h569 27th
" John L (Charlotte W) slsmn h27 Marin dr
" Kathryn slsmn r2306 Jefferson
" Lillian E sten r890 Aileen
" Lota Mrs h1404 4th av
" Mary Mrs h1425 56th av
" May (wid Wm) h890 Aileen
" Patk H clk r890 Aileen
" Thos F (Mary) lab h2310 Mitchell av
" Wm (Bridget E) h534 Center
" Wm E radio mech r534 Center
" Wm H (Mabel Y) h3450 Boston av
" Wm H gdnr h1945 Berkeley way B
" Wm W (Eliz W) genl mgr Assoc Stdt C h2570 Hillgard av B
Monan Ellen Mrs h3331 Lakeshore av
MONARCH OIL COMPANY, Manufactur Petroleum Products, Monarch 100 Pe Pure Eastern Paraffine Motor Oil Wood, Tel LAkeside 8715
Monasch Mayer (Minnie) tailor 2222 Tel av B h2634 Milvia B
Moncada Dal J stdt r2428 Bancroft way
" Jose chauf r2418 Bancroft
Monce Melvin coremkr r644 12th
Moncharch Wm stdt r2420 Durant av
Moncher Louis (Tessie) carrier Okld PO 34th av
" Virginia (wid C M) h1639 Stannage av
Monchon A auto mech r764 Santa Clara
Moncini Hugo meat ctr r1418 52d av
" Jos (Julia) restr h1418 52d av
Monck see also Monk Munck and Munk
" Rolls C (Lucia M) h348 E 14th
Moncure Geo V slsmgr r42 Tunnel rd B
" Kath J (wid Turner) h42 Tunnel rd B
" S Wright slsmn r42 Tunnel rd B
" Turner A jr broker r42 Tunnel rd B
Mond Maurice r493 10th
Mondea Anna (wid Frank) h2811 Coolidge
Mondine Jos (Marguerite) emp Paraffine 1055 53d
" Marie emp Paraffine Cos r1055 53d
" Peter V (Mae) driver h1039 54th
" Rose r1059 53d
Mondini Albt M serv sta opr r486 34th
" Albino (Adelaide) h486 34th
" Irene M sten r486 34th
Mondino Antonio (Steffenia) lndymn h10
" John h3915 Gardenia pl
" Tony lndywkr r1091 65th
Mondon John V (Estelle L) slsmn R A I h5133 Foothill blvd
Mondonca Ruth Mrs clk r1931 Myrtle
Mondot Cath (wid John) h2305 Myrtle
" Irene sten r2305 Myrtle
" Mary r2305 Myrtle
" Peter h566 40th
" Peter J (Marie) concrete wkr h5593
" Phyllis A sten r839 Miramar av B
Mondrayon Chas punchmn hlp r764 5th
Moneis Geo lab h2338 E 22d
Monet Louis (Annie) engr h3004 Fruitv
Monett Bernice bkpr Brown Ledwich & F San Francisco
" C D confy 1813 Telegraph av
" C Harry (Minnie A) slsmn h6480 Benve
" Louis (Margt) confy 1211 Park A
Monette Frank (Julia) h1623 90th av
Moneti A L h1015 Oak A
MONEY-BACK SMITH, Men's and Boys fitters, 1131 Washington at 12th, Tels land 0460 and 0461
" Eunyce compt opr r2454 63d
" Jos C h4350 Arden pl
" Vernal E clk r2454 63d
" Wm C (Eliz) mach h2454 63d av
Monez Anna labeler r1955 Seminary av
" Anne clk r1955 Seminary av
" Anthony H (Minnie E) bldg contr 4350 view dr
" Chas lndywkr r4606 Brookdale
" Frank (Laura) jan h1955 Seminary av
" Frank lab r929 Anthony
" Henry (Isabelle) mtrmn h2027 96th av
" Jos J fctywkr r1955 Seminary av
" Mary Mrs cafeteriawkr h2578 14th av
" Michl (Lorinda) lab h2907 E 7th
" Wm auto mech r1955 Seminary av
Monfort Eug C h6474 Benvenue av
" Gordon W (Ruth) h2427 Hilgard av B
" Lester K clk r524b 30th
" Marie B Mrs h524b 30th
" Raymond W (Hazel) teller Central N h3316 Galindo

WHITTHORNE & SWAN

Oakland's Popular-Price Department Store

Washington St. at 10th and 11th **Tel. LA keside 7200**

ey Jos S (Taunzy) auto mech h911 Filbert
Ming clo clnr 311 8th
Chiaffredo L (Lyda) clk Bank of Italy
346 Webster
rices (wid Jose) r1414 E 33d
ery r4346 Webster
ophine S press opr RCA Victor Co rSan
Alandro
r John h699 24th
s Adele r1875 Tacoma av B
P (wid H B) h2233 Channing way B
G (Marjorie) slsmn h870 Creed rd
lid r1875 Tacoma av B
lid F eng h1875 Tacoma av B
rt Jacob (Frieda) locksmith 1057 23d av
it David A (Alma) mfg chemist 490 34th
Mrs h3101 Elm
J r3101 Elm
Apartments (P M Ansbach) 925 Fallon
Fred (May) clk h1503 Magnolia
kman John h1932 25th av
an Michl emp Okld St Dept r4628 E 14th
gar Geo A clk r1218 Magnolia
o A clk r1218 Magnolia
o S (Florence) h1218 Magnolia
n Peggy Mrs phys instr YWCA r653 Hills-
rough
Apartments 239 Foothill blvd
l lab r2834 8th B
r Printing Co (G B Montgomery A R
ton) 715 Bway
(Weekly) Martin Fitzgerald mgr 506 15th
07
Albt (Marion E) shtmtlwkr h1419 40th

(Mary) soft drinks h1463 66th av
elina cannerywkr r2717 E 11th
ony lab h6124 E 17th
n lab r1107 89th av
ne (Antonette) h2717 E 11th
ne (Mary) lab h8712 D
M clk r2128 Foothill blvd
(Josie) sausagemkr h1926 E 14th
s lndywkr r6124 E 17th
s G (Amelia) carp h1346 83d av
stian lab r6124 E 17th
A slswn r1376 12th
ly r1376 12th
cis mach opr r1627 E 33d
k r rear 929 Anthony B
k lab r926 23d av
k B auto asmblr h2106 Seminary av
k E (Helen) polisher h10332 Byron av
J (Pauline) shearmn h2110 E 20th
n sten r1527 98th av
n B fctywkr r1624 7th av
n M (Mary) pharm h2560 61st av
lab r2962 E 7th
lab r2635 E 10th
K (Helen) mach h1527 Jones
S lab r2932 Filbert
blksmth Am Manganese Steel Co rHay-
rd
coremkr 9837 B
(Annie) fndywkr h1069 71st av
(Virginia) lab h1611 62d av
lab r2962 E 7th
(Roselina) lab h2620 E 11th
lab r1107 89th av
(Delfino) lab h1107 89th av
(Frances) sausagemkr h5922 Bromley av
(Mae) seamn h2410 Bonar B
(Frances) soft drinks h5942 E 17th
(wid Antone) r835 Folger av B
ard M pntr r1376 12th
aine r2560 61st av
lle r1376 12th
uel r2128 Foothill blvd
uel (Caroline) lab h2962 E 7th
uel sninner r2138 E 17th
uel M (Mary F) lab h2128 Foothill blvd
uel P (Emily R) lab h1376 12th
uel P (Mary) lab h1229 Russell B
ion sausage mfr 1924 E 14th
y (wid Manuel) h6124 E 17th
cedes M r2560 61st av
mond C clk r2410 Bonar B
s (Augusta) lab h2635 E 10th
coremkr Am Manganese Steel Co rHay-
rd
y emp Contra Costa Lndy
y (Anna) lab h2125 Byron B
W B auto mech r1955 Seminary
ne John S (Delphina) lab h2932 Filbert
lab r872 Wood
uel (Gloria) lab h872 Wood
uel (Isabelle) wtchmkr h2418 7th B
lab r872 Wood
ive Sebastian Mrs r1821 Encinal av A
s h1821 Encinal av A
see also Munk
lie (wid Amos) r2207 San Jose av A
a H clk r965 62d
est A (Laura) h2528 Calhoun A

MONK
" John L (Edna) garage 1082 7th h3834 Wood ruff av
" Mabelle C clk r3012 San Pablo av B
" Nels L concrete wkr h965 62d
" Pearl A clk r965 62d
Monks Edmund J (Lillian) brklyr h1601 Jones av
" Jack (Naomi) steward rOak Knoll Country Club
Monlux Calla E tchr Pub Sch r2055 41st av
MONLUX CLAUDE E. (Elynor), Mgr California Compressed Gas Co. 1135 3d. Tel OAkland 1678, h1191 Glen Av. Berkeley. Tel ASheberry 1613
" H W (Bernadette) slsmn Richfield Oil Co r2055 41st av
" Josephine Mrs asst mgr L P Monlux r2233 Carlton B
" Loris P (Josephine) sewing machs 2000 Telegraph av r2233 Carlton B
" Lydia (wid Ezra) h2055 41st av
Monnich Edw J (Luella) garage 419 4th h3321 High
Monnier Eugenie drsmkr 4620 Benevides
Monnies Henrietta J sten r2047 24th av
" Henry C (Laura) cbtmkr h2047 24th av
Monnin Irna clk r218 Moss av
Monninger Victor C (Mary V) emp Aluminum Cooking Utensil Co h905 San Benito rd
Monohan see also Manahan, Monaghan, Monahan and Moynihan
" C H marine mach hlpr r1404 4th av
" Cornelius J (Bridget M) concrete wkr h2321 14th av
" Flora r3450 Boston av
" J r371 13th
" Thos h333 Myrtle
Monolith Portland Cement Co J A Seyferth dist mgr 436 14th R1218
Monolopoldos Andw cook r1203 23d av
Monos Saml (Ida) h418 Pine
Monreale Adeline compt opr r1018 59th
" Anthony clk r1018 59th
" Jos (Rosa) h1018 59th
Monro Ruth (wid G L) r4008 Greenwood av
Monroe see also Munro and Munroe
" Agnes nurse 609b
" Alex (Mary) h2139 Ward B
" Alice sten r5500 Bway
" Arth (Lelitia) car clnr h2742 Calif B
" Arth G pntr h1201 Seminary av
" Arth T electn h3614 Midvale av
" Azle K Mrs cash Crane Confy h931 Central av A
" C J rHotel Oakland
MONROE CALCULATING MACHINE CO INC, H. O. Bostrom, Dist Mgr, Distributors of Definance Specialized Check Writers, 515 Thayer Bldg, 577 14th, Tel OAkland 3122
" Chas A (Mary W) phys 8920 E 14th
" Chas E barber 928 Central av A
" Chas E lab r2742 Calif B
" Clara Mrs h3310 Adeline
" Danl jr (Daisy) chf clk h1307 McGee av B
" Eliza Mrs h1605 Chase
" Ella tchr Pub Sch h981 60th
" Florida r2835 Adeline
" Helen r3614 Midvale av
" Helen (wid Harry) h721 40th
" Henry S (Hettie M) barber h1435 Ashby av B
MONROE J A AUCTION & STORAGE CO. See J A Munro Auction & Storage Co
" J Wm (Hattie) h5538 Claremont av
" Jas A stdt r2427 Haste B
" John (Lucy) deck hd r2835 Adeline
" John E h1060 Merced B
" Lilly Mrs h2221 Coolidge av
" Lionel lab r721 40th
" Lon (Jessie) electn h861 Aileen
" Mary slswn r6128 Harmon av
" Maude F tchr Pub Sch r540 28th
" Maybelle S stdt r2903 Forest av B
" Ralph clk r2139 Ward B
" Robt W (Florence E) indymn h932 Grayson B
" Roy I (Grace) carp h1345 California B
" Viola M (wid W L) h2906 Calif
" Walter H (Clara J) clk h2427 Haste B
" Warren L electn r2906 Calif
" Wesley D electn r1201 Seminary av
" Wm r925 Franklin
" Wm (Freda) h2654 Fruitvale av
" Wm H gdnr h529c Central av A
" Willis S (Mabel) h2903 Forest av B
" Winnie Mrs h1080 43d
" Winters lab 3310 Adeline
Monsees John E (Kath A) carp h2144 Acton B
Monsen see Monson and Munson
" Alfd (Margt G) (Monsen & Son) h1907 Montana
" Alfd pilot Okld Airport r2251 Hopkins av
" Bros (O C and L D Monsen) silversmths 841 47th
" Fred M drftsmn r5155 Fairfax av

Maiden Rittigstein & Co.

■

Real Estate

■

420 15th

Between Broadway and Franklin

■

Tel. HO lliday 5800

OAKLAND

For Your

PLUMBING AND HEATING

SEE FREITAS PLUMBING & HEATING CO.

Phone FR uitvale 3329
1907 E. 14th St.

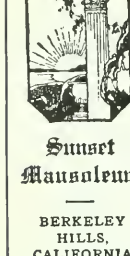

Sunset Mausoleum

BERKELEY HILLS, CALIFORNIA

Beautiful and Enduring Marble Memorial for Above-Ground Implacement Also Columbarium for Ashes.

Office at Mausoleum Address BERKELEY

Phone AS hberry 3704

See Classified Tab Insert

Frederic Vincent & Co.

Investment Securities

Specialists in Bank Securities

Financial Center Bldg.

405 Fourteenth Street

OAKLAND

Tel. HOlliday 9170

STEINWAY PIANOS PLAYERS PHONOGRAPHS

Sherman, Clay & Co.

OAKLAND—BERKELEY—FRUITVALE

SHEET M BAND INSTRUMI RAD

MONSEN
" Halsten S silversmith r895 54th
" Hans (Betsy) (Monsen & Son) h2251 Hopkins
" Harold r2251 Hopkins
" Lars D (Monsen Bros) r843 47th
" Mary A (wid Fredk) h5155 Fairfax av
" Ole C (Monsen Bros) h843 47th
" Peter A (Anna) silversmith h895 54th
" & Son (Hans and Alfd) shtmtlwks 3480 Champion
Monshein Karl (Anna) h1121 Derby B
Monsive G L electn r842 Talbot av Albany
" Geo L (Bessie) mot pict opr h1517 5th A
Monsky Andw lab r1349 94th av
Monsler Ernest L (Kath) clk h1514 36th av
" Frank E shtmtlwkr r1514 36th av
" Kath clo prsr r1514 36th av
Monson Arth stdt r2728 Durant av B
" Emily J (wid Edw) h2302 11th av
" F Fletcher (Clare C) slsmn h1031 Ardmore av
" Florence clk r492 24th
" Fredk B (Octavia H) archt h2928 Linden av B
" Fredk W auto mech r1917 Stuart B
" Gertrude Mrs waiter h492 24th
" Isabel B r2928 Linden av B
" Jas (Christina) h1917 Stuart B
" Jas H (Edna) gro 4227 Grove h848 43d
" John C (Laida) h2742 Grove B
" Lawrence A auto trmr Wood Bros
" Saml L (Gladys) mach h2319½ Haste B
" Vernon clk r405 38th
Montagne A A h2122 Lakeshore av
" Astra tchr Pub Sch r570 Grand av
" Ray H (Alberta E) yd supt Pac Coast Aggregates h1638 Walnut B
Montague Adele r2737 Durant av B
" Carroll (Mary) lather h3107 Sylvan av
" Cecil P h1619 St Charles A
" Chas W (Eunice) acct h1724 Buena av B
" Clarence H (Evelyn) millmn h162 Wallace rd Pied
" Donald (Helen) clk h2632b Hillegass av B
" Edw printer r1619 St Charles A
" Edwin A (May R) phys h15 Dormidera av Pied
" Ellen stdt r2632b Hillegass av B
" Evelyn F nurse r2525 12th av
" Geo J (Irma) mach h2421 24th av
" Harry (Henrietta V) meat ctr h1624 Walnut A
" Helen D nurse 2525 12th av
" Jas (Winifred) mach h916 Lincoln av A
" Jas R clk h322 Foothill blvd
" John stdt r1727 Euclid av B
" John E (Coast Paper Box Distributors) r6110 Hillegass av
" John S clk r1721 Alcatraz av B
" Lina A r1811 Carlton B
" Leonora Mrs r594 55th
" Lillye bkpr Jas Cahill & Co r2231 Myrtle
" Muriel M Mrs clk r322 Foothill blvd
" Philip electn r1724 Buena av B
" Richmond (Grace) lab r733 Lincoln av A
" Saml C (Annie L) barber 2412 Kingsland av h2525 12th av
" Stewart (Lillye) slsmn Jas Cahill & Co h2231 Myrtle
" Thos A r15 Dormidera av Pied
" W B (Dorothea) h735 21st
Montajano Henry mach r134 Adeline
Montali Ralph stdt r2465 LeConte av B
Montalvan Julius M phys 2009 Fruitvale av r2926 E 22d
Montalvo Jos C barber 751 7th
" Mario lab h2127 6th B
" Viola factory wkr r1384 81st av
Montana Apartments 293 9th
" Dominick clk r1629 Julia B
" Geo lab h2548 24th av
" John lbrmn r332 Peralta
Montandon Frank E (Ruth E) mach h1426 University av B
Montani Carlo lab r4007 35th av
" Chas L (Teresa) lab h4007 35th av
Montano Anthony plstr r6542 Whitney
" Anthony C h1634 Julia B
" Anton plmbr r1629 Julia B
" Chris car clnr r826 Athens av
" Frank (Rose) plstr h6542 Whitney
" Horace plstr r6542 Whitney
" Iris stdt r6542 Whitney
" Louis h324 Henry
" Salvador (Rayo A) lab h3007 Peralta
Montanya Harrison (Pearl) auto repr h4621 Tyrell
" Theresa Mrs h856 McElroy
Montarial Mary Mrs maid r1716 Grove
Montaubon Alice waiter r1025 8th
Montaya Andw mach r6857 Arthur
Montbrun Henry P (Cora) baker h357 50th
Montclair Apartments 690 Montclair av
" Branch, Oakland Free Library Mountain View Blvd cor Thorn Rd

MONTCLAIR, Hampton Road and Morag
" Court Apartments 444 Montclair av
MONTCLAIR HIGHLANDS, Skyline Blv Colton Blvd
" School Thorn rd and Mountain blvd
" Women's Club Mountain blvd cor Thor
Monte see also Monti and Monty
" Carlo Restaurant (Saml Paganucci, V foth) 140 Franklin
" Chris (Clara) shtmtlwkr h2515 83d av
" Cipriano D (Myrtle V) formn Cal Pk h1809 Filbert
" Christy shtmtlwkr r2515 83d av
" Cresta Apartments 138 Monte Cresta a
" Dominic (Serena) lab h1816 Minturn
" Felix shtmtlwkr Fageol Motors Co rH
" Jos (Mary) shtmtlwkr h7711 Foothill
" Michl (Martha) (Original Spaghetti & lada Shop) h1415 Grove
" Myrtle tel opr r1809 Filbert
" P J lab r1152 98th av
" Philip J (Eugenia) slsmn h1313 89th
" Sylvester mach r2224 Alameda av A
" Vincent lab Fageol Motors Co rHayw
" Virginia Mrs r517 61st
" Vista Apartments 2725 Prince B
Monteagle H P M h2626 Ashby av B
Montealegre Ada r2825 Garber B
" Ana M h2825 Garber B
" Margarita r2825 Garber B
Monteath Donald A (Mary) clk h457 Ca
" Donald A jr clk r457 Cavour
Montegrande Apartments 171 Montecito
Monteiro Augusto G slsmn Jackson Fur San Leandro
" Augustus P (Minnie) h9702 E 14th
" Edw T (Alma) capt Ala FD h3037 Th av A
" Geo firemn Ala FD r1626 Versailles av
" Isabel (wid A S) r3037 Thompson av
" John (Lydia) h2263 Foothill blvd
Monteith Chas D (Alice B) h38 Nace Pl
" Clayton W (Blanche) slsmn H C Cap h2368 Bartlett
" Harry restr wkr r477 8th
" J K Miss dept sec U of C r2223½ Cha
" John D seamn r465 44th
Montejano G tailor 768 7th
Monteleone Anthony (Lena) fruits r326 Shore av
Montell Bea maid r2109 34th av
" Douglas aud h5805 Ocean View dr
" Manuel (Mary) h2590 Montana
" Richd W (Cath) slsmn h1717 8th A
" Saml B police OPD h2109 34th av
Montello Emily waiter r1261 80th av
" John (Lucile) mach h1261 80th av
Montenegro A C v-pres Peoples Bakin Palo Alto
" Raphael H (Harriet) pres Peoples Bal h651 Haddon rd
Monterastelli Albina (wid Louis) h2448
" Enis stdt r2732 Durant av B
Monterichard Eug emp Paraffine Cos r11 nell Albany
Monterio Augusta P radios 9633 E 14th
Montero Jos M (Mary) fctywkr h713 36t
" Manuel (Alice) mach opr h1482 34th
Monterstella Jos clo clnr r2448 66th av
Montesano Chas (Ardeth) (Student's Fru ket) h1012½ 44th
" Dominic (Bernice) auto mech h481 38t
" Frank (Jessie) fndrymn h1707 85th a
Monteverd Ann Mrs h645 17th
Monteverde John pkr r521 11th
MONTEVERDE, ROLANDELLI & PAROL P Monteverde Pres, G Rolandelli V-J Cadenasso V-Pres, Importers o Products, Italian Paste, Cheese an "Tiger" Brand Olive Oil, "Angelo-Tuna Fish, Anchovies and Sardines, Broadway, San Francisco, Tels DA 0267, 0268 and 0269 (See page 160
Montez Jesse slsmn A Levy & J Zentn San Leandro
" John slsmn Okld Fruit & Prod Co r i andro
Montfort Eug C ins Warren Cheney C Benvenue av
Montgall Frank (Mary) carp h3514 Grov
Montgomery A P h3749 Emerson
" Alex musician r646 16th
" Allan J (Mae) car clnr Key System Myrtle
" Amie J sec to City Engineer r5655 Oa av B
" Anna Mrs h1141 Center
" Anna (wid P W) r3614 Randolph av
" Apartments 2301 San Antonio av A
" -Barg Co H A Montgomery mgr blu 573 16th
" Bertram A (Dora M) exporter h3020 I
" Beryl (wid Frank) r2520 83d av
" C W auto pntr Durant Motors r Hayw
" Carl (Bessie) cond h804 Brush

E THE MIRACLE MAN
EXCHANGES
MES—LOTS
NDUSTRIAL SITES
USINESS PROPERTY
East 14th Street

THE MIRACLE CO.

F. W. MIRACLE, REALTOR
LOANS
INSURANCE
RENTALS
LEASES
Phone ANdover 0620

McCormick Steamship Company
215 MARKET STREET
SAN FRANCISCO
Davenport-3500

POLK'S BANKERS' Encyclopedia
CONTAINS A FULL AND COMPLETE LIST OF
Banks
Bankers
Trust Companies
Savings Banks
in the United States and Canada
ALSO OTHER VALUABLE DATA CONCERNING BANKS
Price $15
Polk's Bankers Encyclopedia Co.
Publishers
431 Howard Street
Detroit
524 Broadway
New York

GOMERY
A msngr r657 54th
line stdt r2421 Piedmont av B
ie Mrs minister Beulah Chapel h3835
ell
de R (Mabel) pntr h4526 Pampas av
on L (Bertha) slsmn E C Nelson h2019
h av
is F (Geneva) h1715 High
ks maid r584 43d
thy r307 21st
B (Rhoda B) h571 Chetwood
nie r3022 Dohr B
on J slsmn H & S C Bercovich h5618
rket
nce r419 37th
k r1710 88th av
k T (Maude A) slsmn J H Janson h2956
dmont av B
iner (Martha) waiter h1515 Fernside blvd

r2545 Dana B
B (Alma E) (Monitor Printing Co) h657
th
J (Ellen M) mach h1721 82d av
S (Carrie J) h3835 Buell
V (Alma) printer h657 54th
chen r740 52d
tchr U of C h2693 Shasta rd B
awnings 414 E 12th r San Francisco
y K (Aime J) slsmn h5655 Oak Grove av
n T Mrs mgr Lakefield Apts h608 Ex-
sior av
ry A (Ellen) mgr Montgomery-Bray Co
08 Excelsior av
t C (May) h2945 Russell B
t E serv sta opr h361 Belmont
n E Rev (Alice W H) rector All Souls
iscopal Church h1519 Arch B
n R pilot Okld Airport r646 16th
(wid Thos) h3027 Hillegass av B
h743 Santa Clara av A
waiter r1381 9th
A (Nita N) slsmn h426 Lee
E tv insp OPD h2507 61st av

GOMERY JAMES P, Attorney-at-Law, Martyn Bldg, 1007 Broadway, Tel GL en-rt 2652, r Sequoia

S slsmn h1731 Sacramento B
E r634 Oakland av
S tchr Bkly Pub Sch r1875 Capistrano
B
niah h790 8th
e h1837 12th av
r695 Ensenada av B
A (Sadie) h2511 Channing way B
A (Gay C) h1307 E 34th
A jr clk r1307 E 34th
C (Jean W) slsmn h1875 Capistrano av
S
D stdt r2405 Prospect B
M (Joan) mach h929 Walnut A
M slsmn h1569 Posen av B
n C r1307 E 34th
sten r160 14th
rs h307 21st
t H r634 Oakland av
ha (wid Oscar) r3039 Chestnut
ha S Mrs bkpr Special Site Sign Co r
15 Fernside blvd A
r3757 McClelland
Mrs r3301 Lake Shore av
C r634 Oakland av
E r618 Merrimac
ie E Mrs confy 2600 73d av r1721 82d av
ie L Mrs r740 52d
a M stdt r2956 Piedmont av B
ie (wid C M) h3757 McClelland
r307 21st
e maid 16 Hillcrest ct B
an B clk r657 54th
W (Ara A) slsmn h632 Brooklyn av
o carp r5838 San Pablo av
el W Mrs slswn h380 62d
o A (Emma) adj PG&ECo r813 Key
Site blvd
l B (Alice G) h2626 Ivy dr

GOMERY RICHARD J (Formerly Progress Bldg Co), Real Estate, Insurance, Notary Public, Established 1892, 1007 Telegraph Av cor 40th, Tel PIedmont 0478, h634 Oakland Av, Tel IIU mboldt 9377

C Mrs h5932 Keith av
n Mrs r1021 56th

GOMERY T H, Practical Painter and Paperhanger, Wall Paper, Varnishes, Etc. 1555 San Pablo Av, Tel LAkeside 1647, h618 Merrimac, Tel OAkland 3813

mach r1229 Bates rd

GOMERY WARD & CO, R H Glassley Mgr, A W Gergen Retail Mgr, Mail Orders, 14th and 29th Av, Tel FRuitvale 5700 (front cover and page 156)

en F (Mildred P) clk h1819a 7th av

MONTGOMERY
" Wm C (Daisy N) sales supvr Howard Auto Co h370 Belmont
" Wm F (Chach) mach h3301 Lakeshore av
" Wm M (Mabel B) drugs 2987 Sacramento B h1716 Woolsey B
" Wm T cond Key System h4523 Thompson
Monti see also Monte and Monty
" Bartolomeo (Concetta) lab h2822 9th B
" Dominic lab h1816 Minturn A
" Frank (Marie) cushion asmblr h2735 E 10th
" Jasper clk r1034 Channing way B
" John (Matilda) lab h1729 Buena Vista av A
" Jos r1034 Channing way B
" Leo (Lily) barber 2082 San Pablo av B h1034 Channing way B
" P mach opr Prim Rose Frocks r Richmond
" Peter gdnr r275 The Uplands
Montibeller Louis (Mary) restr ft of Adeline nr 1st h914 Myrtle
Montier Elsie D Mrs h1811a Woolsey B
Montiero Lydia mach opr r2263 Foothill blvd
Montijano Reuben weaver r814 Kennedy
Montijo Arth car oiler r4325 San Pablo av
" F clk h2734 Ellsworth B
" Frank waiter r1669 Pacific
" Louis waiter h1669 Pacific
Montin Andw G elec eng appr r808 Taylor av A
" J Ragnar drftsmn Magnavox Co r808 Taylor av A
" John P (Emily) carp h808 Taylor av A
" Kath stdt r808 Taylor av A
Montinho Frank ironwkr Best Steel Casting Co rSan Leandro
Montis Jas C (Ellen S) eng h4408 View
Montjoy see also Mountjoy
Montmorency Claire B Mrs h1802 Le Roy av B
Montono Antonio plmbr r1629 Julia B
" Dominick r1629 Julia B
" Vingenzo (Henrietta) plstr h1629 Julia B
Montoya Albt C (Nina) chauf h852 Mead av
" Andw (Marie) blrmkr h6857 Arthur
" V caulker Moore Dry Dock Co r30 B
" Virginia smstrs r712 Castro
Montrano Dennis lab r724 8th
Montrose Emanuel lab h1728 Cypress
" Lee (Mary) carp h4801 Fairfax av
Montson Peter (Lottie) lab r1458 21st
Monty see also Monte and Monti
" Bartolomeo (Constance) fruits 2026 San Pablo av B h2822 9th B
Montyano Vardonnano lab r145 Adeline
Monzo Angelina (wid Silverio) h767 6th
" Rose Mrs h2718 Grove
" Vincent J pntr h529 Adeline
Moock Herman H (Anna) pntr h919 E 15th
Mood Frank r1514 Alice
Moodie Jas (Mary) clk h440a 40th
" Sallie (wid Thos) cook 782 Kingston av Pied
Moody Agnes C Mrs member Bkly City Council r2826 Garber B
" Alton B r2112 Carlton B
" Anne (wid M E) r1811 33d av
" Annie M (wid D T) r5708 Clover dr
" Bert F acct r1423 Madison
" Blanche Mrs h1320 Alice
" C R r2428 College av B
" Caroline A Mrs h1444 Grand av
" Chas H (Henrietta L) slsmn h1823 Santa Clara av A
" Chas L r1849 Sonoma av B
" Clarence (Susie M) brushes 10 Key Route Arcade h3416 Seminary av
" Dwight L (Gladys) mach h1002 54th
" Ella L (wid C A) h1829 Berryman B
" Everett A (Alice D) h3380 Madera av
" Frank h770 8th
" Harry mach r719 Foothill blvd
" Hattie (wid W B) r5232 Coronado av
" J (Helen C) drftsmn r1951 Chestnut B
MOODY J B CO, (J B Moody) Real Estate Specialists, 3611 San Pablo Av, Tel PIedmont 6257
" Jas clk r1096 Trestle Glen rd
" John (Edith M) supvr MW&Co h2521 Coolidge av
" John B (Rosa) (J B Moody Co) h992 35th
" John U (Laura) h719 Foothill blvd
" Leland (Lucille) wirewkr h1817 41st av
" Leo R (Irma A) service mgr Otis Elevator Co h2830 Morgan av
" Leslie h1951 Chestnut B
" Leslie cigars h1037 Stanford av
" Leslie E (Harriet E) slsmn h883 Brookwood rd
" Lucille sten r719 Foothill blvd
" M clk r5918 Genoa
" Mavis sten r7207 Fresno
" May (wid John) r3045 Seminary av
" Maynard R r1823 Santa Clara av A
" Robt O (Agnes) tchr U of C h2826 Garber B
" Sarah C (wid John) h1925 17th av
" Sarah E Mrs r583 Rosal av
" Theo (Dorothy) carp h3928 Wattling
" Theo C (Wana B) h3216a Briggs av A
" Wm concretewkr r724 16th

C. L. TRAVER and SON
REALTORS

Established 1899

Tel. AL ameda 4321

SPECIALIZING IN ALAMEDA INDUSTRIAL PROPERTY

2315 Santa Clara Avenue (See Page 168) Alam

Catalogs of Leaders in Their Lines

READ THE ADS IN THE BUYERS' GUIDE

In the Front of this Book

They Are Small Catalogs in This Big Catalog of Your City

MOODY
" Wm r2620 Bancroft way B
" Wm A (Sarah B) h2112 Carlton B
" Wm B (Evelyn) h5185 Bway
Mooers Betty G compt opr SPCo r832 York
" Harrell D (Betty G) slsmn Bradford Kimball & Co h1202 Hampel
Moohr David O (Elvira H) ins broker h1316 Russell B
Mooklar Wm wtchmn r1808 5th B
Moon Chas (Lillian) cond h1433 Henry B
" Chas B (Emma) h729 31st
" Chas F (Clara) typewriters 2230 Telegraph av B h5437 Belgrave pl
" Claude C (Ala) slsmn W R Burke h1827 Spruce B
" Earl (Marie) h678 35th
" Eliz Mrs clk h1324 Foothill blvd
" Emil A (Cecelia) driver h2625 Chestnut
" Francis J (Rose) billiards h3816 Lakeshore av
" Geo R (Mary E) real estate 1568 7th r704 Brush
" Iona O (wid A S) h53 Yosemite av
" Irma I osetopath 428 13th R414 r53 Yosemite av
" Irving N (Ivy N) auto mech rSan Leandro
" Jas (Bettie) clk h5328 Boyd av
" Jos P prsmn r1324 Foothill blvd
" Lester W (Keitha) pntr h1629 69th av
" Lillie Mrs r5934½ San Pablo av
" Lora W (Cora) gas sta 2102 E 21st h3445 Paxton av
" Louis (American Broom Factory) h315 Washn
" Mabel Mrs r860 The Alameda B
" Mary E Mrs (A J Tait & Co) r704 Brush
" Merle sten r835 38th
" Myrtle r1433 Henry B
" R bellmn r1818 Washn
" Ray tmkpr r1018 Washn
" Robt H Rev (Sarah) pastor Bethel Tabernacle h5816 E 17th
" Robt R r2508 Haste B
" Roy (Bessie) tilesetter r6678 E 14th
" Walter H (Charlotte C) h669 Chetwood
" Wm (Gertrude S) mgr Wm Moon Co h481 Pedestrian way Pied
" Wm Co Wm Moon mgr engineering specialties 52 12th
Mooney Arth E slsmn Eureka Vacuum Cleaners r1530 23d av
" Chas D (Rebecca) pres Calif Syrup & Extract Co h2915 Madera av
" Frances (wid John) r3039 Thompson Av A
" Frances A r877 Sunny Hills rd
" Frieda (wid J F) h1255 Sherman A
" Grace r1255 Sherman A
" Grace G Mrs h2821 Vallecito pl
" Helen E sten r2821 Vallecito pl
" Jas (Cora) h1518 Josephine B
" Jas (Mary) h1801 Lafayette A
" Jas clk r2056 Lincoln av A
" John clk r2001 Allston way B
" Jos I (Martha) clk h1931 Parker B
" Louis lab r3908 San Pablo av
" Milton M (Elvira M) v-pres Calif Syrup & Extract Co h1344 67th B
" Ray D (Ariel) treas Calif Syrup & Extract Co h884 54th
" Sebastian (Jane) h2339 Havenscourt blvd
" Vincent h1918 Lakeshore av
" Warren E (Edna) mgr Liggett's Drug Stores h2703 Central av A
Moor Jess emp Paraffine Cos r2423 10th B
" Oliver E (Ada) h384 63d
Moore see also Mohr and More
" A Clarke (Ann B) slsmn h2142 Stuart B
" Ada clk r677 63d
" Adah Mrs r1617 Hampel
" Addie Mrs mgr Bickford Hotel h1109 Oak
" Adelaide (wid C B) r944 38th
" Adelaide C r1109 The Alameda B
" Adele M sten r4265 Gilbert
" Adora maid r590 12th
" Albt J (Stella) porter h1459 5th
" Albt M (Cath) cond h815 Arlington av
" Albt S (Tillie) electn h3901 Elston av
" Alden B elec estimator PG&ECo h2531 Santa Clara av A
" Alex r688 52d
" Alex (Eliz) mach h2802 Grant B
" Alex T lab h3224 Louise
" Alfd (Anita) autowkr r643 10th
" Alice Mrs h950 35th
" Alice C sten r1209 College av A
" Alice G dept sec YWCA h266 40th
" Alonzo J (Jessie E) auto mech h6324 Racine
" Amalia (wid John) h1830 Cedar B
" Amelia A (wid Jas) h5501 Manila av
" Amelia M (wid C F) h4369 Rettig av
" Andw h1320 Arch B
" Anna E cook r1220 79th av
" Anna M (wid W W) h2535 Regent B
" Anna R tchr r14 Menlo pl B
" Anna R (wid Wm) h1918 88th av
" Annie (wid Saml) r2612 75th av

MOORE
" Anthony pntr r332 Chester
" Anthony J (Josephine) h2420 Jefferson
" Archie W (Margt) mgr Otis Elevato h101 Palm dr Pied
" Arth (Sarah) gdnr h1553 Lincoln av A
" Arth lab r1778 7th
" Arth A (Elsie) lather h688 52d
" Arth C (Mattie) cond Key System h84
" Arth J (Lena L) printer h434 40th
" Arth L (Florence) h2620 Stuart B
" Arth W (Helen) pres Investors Interna Corp h415 Pacific av Pied
" B E emp Rheem Mfg Co r826 20th
" Belle W (wid Stanley) h230 Bonita av
" Benj r3520 E 10th
" Bernice buyer Manheim & Mazor r438
" Bertha r332 Chester
" Bertha L (wid Wellesley) h1623 San Jose
" Bessie sten r1109 Oak
" Bessie (wid Wm) h3616 Emerson
" Bettie (wid Williard C) h2124 13th av
" Beulah sten r1525 Market
" Beulah M r961 Larkspur rd
" C S h2091 California B
" Calbert r1800 Arch B
" Caldwell (Helen) h2333 81st av
" Carl C slsmn Colgate-Palmolive-Peet Co 49th
" Carl M (Josephine) h2848 Russell B
" Carl R v-pres-mgr Neighbor's Lbr Yard Leandro
" Carmen J r3748 Bruce
" Caroline B r2908 Piedmont av B
" Carrie I dom h2214 E 27th
" Cecelia D r14 Menlo pl B
" Cecil D mldr h3770 Patterson av
" Chas C h439 49th
" Chas C r3723 Emerson
" Chas C (Grace N) clk h1681 Capistrano
" Chas C (Ellen) electn h1431 Delaware
" Chas D sten r612 Williams
" Chas H (Isabel D) linemn h3940 Webste
" Chas H (May) slsmn h455 41st
" Chas H jr (Cora K) tchr U of C r2508 rd B
" Chas T (Emilie T) carp h446 38th
" Chas T (Eliz A) equip clnr PT&TCo Fontaine
" Chas T (Eulah M) clk r4078 Kuhnle
" Chas W (Ella M) h1003 Sierra B
" Chas W (Emma) h612 Williams
" Chas W (Harriett) whsemn East Bay Utility Dist h9520 Hillside
" Charlotte (wid Justin) h5592 Taft av
" Charlotte E tchr U of C r2508 Ridge rd
" Christie Mrs h1445 5th
" Clarence A (Jennie) chauf h2112 Essex
" Clarence D (Bella) butter and eggs 10 Mkt stall 84 h2821 Bartlett
" Clarence D (Golda) slsmn h746 Ensenada
" Clark A (Pearl) genl agt Aetna Life r47 Alvarado rd B
" Clifford stdt r2636 Channing way B
" Clifford mach r1525 Fruitvale av
" Clinton A (Gertrude) chauf h1830 9th
" Clinton G pntr r5432 Bond
" David (Bessie) lab h863 36th
" David M (Marie) real est h2233 Haven blvd
" Donald K (Mabel) lndywkr h3860 Whitt
" Donald S r2012 Hearst av B
" Donovan stdt r2015 Delaware B
" Dorls M sten r2129 Encinal av A
" Dorothy sten r2928 Telegraph av
" Douglas stdt r2425 Piedmont av B
" Dry Dock Co The J A Moore (S F) pre Levy sec-treas 2 Adeline
" Dwight M (Achsa) h1011 30th
" E with Purser-Oakland Motor Co r276
" E Melvin (Lydia) clk h439a 41st
" Earl comp Post-Enquirer r El Cerrito
" Earl E (Carmen L) elec eng h3748 Bruc
" Earl H (Margt) meats 5933 Foothill h5919 Brann
" Earle (Julia) clk Ry MS h2806 61st av
" Earle H (Grace) mgr Grant Hotel and h149 Moss av
" Edith (wid Arch) clk r1318 Blake B
" Edna h77 Glen av
" Edna A Mrs beauty shop 6224 Bway
" Edw waiter h705 34th
" Edw A (Mildred) h4002 Ardley av
" Edw E emp Oakld St Dept h3748 Bruce
" Edw H r415 Pacific av Pied
" Edw H (Mary) clk Oakld PO h7026 Ho
" Edw M clk h2557 67th av
" Edw P (Mary A) bldg contr 2393 Virg
" Edw S (Isabel) waiter r992 35th
" Edwin A (Anna) slsmn h961 Larkspur r
" Effers cook r1656 Russell B
" Effie M (wid Chas) matron r2136 Stua
" Elaine r2233 Havenscourt blvd
" Elisa (wid Jos) r2104 Woodbine av

Greeting Cards
Library (Books 10c per Week)
Artists' Materials

Smith Bros.
470-474 13th Street
Branch: 1749 Broadway
Desks—18th and Telegraph

BAY DISTRICT CLAIM SERVICE
LOS ANGELES OFFICE:
CALIFORNIA CLAIM SERVICE
CHARLES C. CHAPMAN BUILDING

Oakland Office:
Oakland Bank Building
12th and Broadway
GL encount 5621

San Francisco Office:
Hearst (Examiner) Building
Third and Market
DO uglas 3815

MORE
iz r44 Farragut av Pied
iz stdt nurse Saml Merritt Hosp
iz (wid C E) h3208 Claremont av B
iz B r2804 Hillegass av B
iz M (wid C M) r5842 Virmar av
la dom 2422 Hillside av B
la L priv sec Hill & Morton r342 Hawthorne av
la S Mrs h618 18th
nma r3512 Dimond av
nma Mrs h838 13th
rnest r1477 8th
rnest slsmn Tuttle Cheese Co Inc r2821 Bartlett
rnest L (Eliz) auto mech h2761½ 28th
rnest P (Nina) auto body bldr h4076 Aqua Vista
rnest W r2523 Ridge rd B
stelle tchr Pub Sch r2538 Hillegass av B
thel r229 Wildwood av Pied
uladean dom r873 36th
velyn B r1067 Walker av
velyn B r1 King av Pied
verett Mrs tchr r1200 Shattuck av B
Lenore tchr Pub Sch r2049 41st av
annie L (wid R H) h1440 101st av
lorence tchr Ala Pub Sch r3451 Piedmont av
loyd h3781 Leighton
rances stdt h2629 Dwight way B
rances K sten r1525 Fruitvale av
rancis E bakery 3324 Park blvd h47 Home pl
rank mach Key System r San Francisco
rank (Anna E) plstr h1220 29th av
rank C carp r1955 San Pablo av
rank E (Marion F) h817 Jefferson
rank J (Sophie M) h2148 Clinton av A
rank J clk r612 Williams
rank N (Laura) barber 505 55th
red (Helen) auto mech h744 58th
red B chauf r1086 41st
red J (Dorothy C) slsmn Langendorf Baking Co h3807 Shafter av
red J (Eliz) mach h1606 Benton A
red R (May) pntr h744 53d
red W driver r514 25th
redk D pres East Bay Mortgage Corp r Burlingame
rank H (Zelma) carp h1227 Delaware B
redk W (Emma J) h1718 11th av
redk W jr lawyer r1718 11th av
Geo (Nellie) h1516 Walnut B
Geo A & Co G R de Groot supt chemist 615 University av B
Geo E (Gertrude M) (Palmer's Art Store) h3424 Alexander ct
Geo F r568 21st
Geo H (Charlotte) h691 Mandana blvd
Geo H (Ida) (Moore & Campbell) h2108 McGee av B
Geo R (Ruth) slsmn Jamieson-Towle-Willoughby Corp h7800 Weld
Geo T (Angie) h14 Menlo pl B
Geo T (Harriett) h35 Vallejo B
Gertrude (Western Laboratories) r2828 Summitt
Gertrude E Mrs h415 Perkins
Gertrude F (wid Chas) restr 6401 Mountain blvd
Gilchrist (Grayce) h2600 E 14th
Gloria L tel opr PG&ECo r1940 Delaware av B
Glover W (Ella M) imptr h5740 Keith av
Glue Co Inc R E Moore pres-mgr 1600 46th av
Goldie clk h2215 Myrtle
Goldie Mrs marker H C Capwell Co r2215 Myrtle
Gordon stdt r318 Clifton
Grace Mrs r2425 Channing way B
Grace Mrs h2538 Hillegass av B
Grace R (wid A J P) h5687 Miles av
Gussie H Mrs mgr St Francis Apts h1739 Oxford B
H G Mrs h4265 Gilbert
Harold E h1785 Spruce B
Harold E (Madeline) ship ftr h1098b 63d
Harry (Maude) h3100 Birdsall av
Harry (Mae) clk h2207 55th av
Harry dept mgr Kellogg Express Co h2207 55th av
Harry lab r812 E 10th
Harry (Mary A) tailor h7832 Ash
Harry G (Rose M) h6057 Buena Vista av
Harry L (Minnie) artist h629 9th
Harry M (Alice) optician Am Optical Co r1006 Channing way B
Harry S slsmn Post-Enquirer r San Jose
Harry T (Grace) h5508 Brookdale av
Harry T slsmn Ader & Mathebat r886 Cedar A
Harry W h1410 Bonita av
Harry W (Grace E) dentist 1419 Broadway R607 h229 Wildwood av Pied
Harry W formn Langendorf Baking Co h605 Curtis B
Harvey W (Edith) garage h1412 E 38th
Hattie Mrs delicatessen 1000 Jefferson

MOORE
" Helen r3720 Telegraph av
" Helen Mrs musician h1200 Shattuck av B
" Helen A phys 2490 Channing way B R403 h5495a Claremont av
" Helen A (wid Emmett S) r4056 Dolores av
" Henrietta (wid W H) r968 Rose av Pied
" Henry porter r1023 Wood
" Henry J (Georgia) mach h3406 Market
" Henry J (Caroline) pkr h1214 E 17th
" Henry L mach r1337 Myrtle
" Herbt r2821 Bartlett
" Herbt P (Inez M) bkpr Morris Draying Co h2805 Clay A
" Herbt W (Laura M) marine eng h512 Jean
" Hillard L solr r2734 Benvenue av
" Hovey stdt r2928 Grove B
" Howard B (Gertrude) roadmstr SPCo h2129 Encinal av A
" Ila maid r619 W 15th
" Irene A Mrs h3124 Harrison
" Irene A (wid Zophar C) r2335 Shattuck B
" Isaac L h738 14th
" Ivan J (Ruth) formn USL Battery Corp h2954 106th av
MOORE J FRANKLIN, Dental Surgeon, Practice Limited to Treatment of Mouth Diseases, Extraction of Teeth and Dental X-Rays, 1016 to 1022 Franklin Bldg, 1624 Franklin, Tel GL encount 1227, r300 E 19th, Tel GL encount 5690
" J Geo (Meta K) h305 Sheridan av Pied
" J Geo drugs 1667 Shattuck av B h1819 Francisco B
" Jack auto washer r1063 7th
" Jack V clk r1621 81st av
" Jacob R (Rolla M) gas sta 2198 San Pablo av B r Albany
" Jas (Gertrude) h521 Henry
" Jas (Eliz J) h836 57th
" Jas auto mech r905 Pacific av A
" Jas baker F E Moore r Crockett
" Jas barber r714 Broadway
" Jas A h4600 39th av
" Jas A shop supt H M Lawrence r5378 Walnut av
" Jas C cook r1656 Russell B
" Jas E Rev (Lillie B) pastor New Hope Baptist Church h2921 Acton B
" Jas G slsmn SOCo r44 Farragut av Pied
" Jas H chauf r620 59th
" Jas H (Henrietta) clk r1812 Tacoma av B
" Jas H lab r2402 19th av
" Jas M (Nellie) carp h1832 9th A
" Jas P (Angie) car washer h1063 7th
" Jas R stdt r2529 Hearst av B
" Jas W (Constana S) h2315 Spaulding av B
" Jas W (Abbie) lab h1636 Stuart
" Jane stdt r2725 Channing way B
" Jennie L r2039 Shattuck
" Jennie M Mrs clk r2112 Essex B
" Jesse F bottler h677 63d
" Jessie D musician h2239 Ellsworth B
" Jessie M Mrs h2630 Valdez
" Jessie S tchr r2315 Spaulding av B
" John agt Oregon Mutl Life Ins Co r Richmond
" John (Amelia) bkpr Southwestern Broom & Whse Co h1629 Addison B
" John stdt r2251 University av B
" John D (Anna A) maintenancemn h1819 Elm A
" John E (Alice) carp r6121 Holway
" John H (Ollie) lab h2931 Acton B
" John J (Genevieve) bldg contr 354 Hobart R201 h1145 Sunnyhills rd
" John J formn h3459 Paxton
" John L carrier Okld PO h1830 9th A
" John (Mattie A) well driller h3770 Patterson av
" John W pilot Okld Airport r3000 Eastman av
" John W shtmtlwkr r1019 Channing way B
" Jos (Pauline) poultrymn h611 43d
" Jos A r961 Larkspur rd
" Jos A pres The Moore Dry Dock Co r San Francisco
" Jos E r3875 Ruby
" Jos G r44 Farragut av Pied
" Jos H (Rosemary) h73 11th
" Julia r2021 Lincoln B
" Julia R (wid E L) h454 McAuley
" Karl h3139 Market
" Kath r819 40th
" Kath E Mrs h2220 Milvia B
" Kath R bkpr r1109 The Alameda B
" Kenneth C (Ethel) cook h1656 Russell B
" Kent B (Loraine) cbtmkr h2811 Minna av
" L R (Helen R) slsmn Dickson & Holbrook r1930 San Antonio B
" Lawrence C (Ava E) slsmn h2122 Ward B
" Laura C searcher Ala Co Title Ins Co h102 Ricardo av Pied
" Lawrence E elec winder r2112 Essex B
MOORE LAWRENCE F (Mabel), Treas-Mgr California Crematorium and Columbarium, h316 Pala Av, Piedmont, Tel Piedmont 4077-W
" Leo B (Mae) mtl fnshr h2651 74th av
" Leonard (Marjorie) electn h4020 Waterhouse rd

NEAL, STRAFFORD & KERR
STATIONERS PRINTERS ENGRAVERS BOOKBINDERS
422 FIFTEENTH STREET OAKLAND
Successors to EDGAR H. BARBER CO.
TEL. GLENCOURT 3930
See Page 177

C. W. MARWEDEL
ESTABLISHED 1872
TOOLS — METALS — SHOP SUPPLIES
Eleventh and Alice Sts. OAKLAND Phone HOlliday 144

MOORE
" Leonidas M r1373 7th
" Lester L waiter h1926 83d av
" Lillian clk r1528 88th av
" Lillian Mrs clk East Bay Muni Utility Dist r2531 Santa Clara av A
" Lillian Mrs gro 4101 Market r904 41st
" Lillian Mrs manicurist r2340 Sutter
" Lillian B Mrs h327 Santa Clara av
" Ltd W A Meyer mgr mens clo 475 14th
" Loretta M Mrs mgr Beverly Apartments h547 31st
" Lucy M (wid L A) r815 Arlington av
" Lutral E (Rosalia) clk Ry MS h2210 Prince B
" Luverne r2440 8th av
" M H r1111 Franklin
" Malvina phys Western Laboratories r2616 Harrison
" Manley emp Paraffine Cos r1084 53d
" Marcile stdt r815 Arlington av
" Marcus B (Belle) lab h1128 Adeline
" Margt Mrs waiter r521 34th
" Margt (wid Frank) r424 Vernon
" Margt A Mrs h1071 Aileen
" Margt B clk r14 Menlo pl B
" Margt F Mrs h2130 51st av
" Margt H r3000 Eastman av
" Margt M sten r1525 Fruitvale av
" Marie Mrs restr 2415a Shattuck av B r2439 Roosevelt av B
" Marietta (wid R B) gro 5304 Market
" Marion r316 Pala av Pied
" Maron (Leone E) slsmn Glikbarg Motor Co h1389 Hopkins
" Martha Mrs slsmn r1707 Channing way B
" Mary bkpr r677 63d
" Mary Mrs h1109 The Alameda B
" Mary A h1744 9th
" Mary A Mrs r2126 45th av
" Mary C clk r819 40th
" Mary F h2804 Hillegass av B
" Mary E slsmn r86 Estrada av
" Mary E (wid M T) h2049 41st av
" Mary E (wid Wm) r746 52d
" Mary J (wid Jas) r1522 25th av
" Marybelle D clk r819 40th
" Maud A stdt r4062 Ardley av
" Maurice A (Mildred M) h1721 26th av
" Max USA military instr Roosevelt High Sch r2908 San Pablo av
" Mayme housekpr r2951 Derby B
" Mellie Mrs mach opr h1525 Market
" Michl mach r1084 53d
" Mich M (Margt) police OPD h728 44th
" Milburn restr 460 12th r Hotel Clay-Ten
" Mildred sec r6127 Buena Ventura av
" Mildred A clk r2342 Park blvd
" Millard V (The Music Shoppe) r1810 Webster
MOORE MILTON B (Kath), Attorney-at-Law, 1309 Central Bank Bldg, 436 14th. Tel GLencourt 8265 h4658 Edgewood Av
" Milton J (Marian) v-pres Heafey-Moore Co h492 Staten av
" Milton R (Irene) mach h2432 10th B
" Minerva r1619 7th
" Monroe M (Carrie M) asst supt Okld PO h2235 8th av
" Myra J sten r1735 24th av
" Myrtle clk 431 E 14th
" Myrtle waiter r929 Cypress
" Myrtle L tel opr r1718 11th av
" Nat P (Alice) lab r717 Clay
" Nellie E Mrs dom r2038 E 24th
" Nellie W (wid John) h3017 College av B
" Nevada C (wid J K) h2439 Woolsey B
" Newton P varnish rm mn r2155 Park blvd
" Norman R r3525 Foothill blvd
" Ora (wid W A) h332 Chester
" Owen F (Sophia M) spl police h819 40th
" Paul (Anne) waiter h823 34th
" Pauline (wid Robt) r1115 Chester
" Pearl r1321 West
" Percy R (Blanche) h1613 Alameda av A
" Perry A (Hazel) mtrmn h620 59th
" Peter H driver r1128 Adeline
" R H r1950 Broadway
" R P (Ann M) ms h3525 Foothill blvd
" Ralph E h4151 Shafter av
" Ralph H (Jennie) maintenance mn Moore Dry Dock Co r1800 Arch B
" Ralph (Patricia) auto electn h1624 Jones av
" Raymond (Helen) clk h2205 35th av
" Raymond eng r1201 Adeline
" Raymond J (Ethel M) h664 Santa Ray av
" Richd (Johnina) h2012 Hearst av B
" Richd C excavating contr 2012 Hearst av B
" Richd F (Edna N) waiter r1124 Magnolia
MOORE RICHARD G (Flora), Collections, Papers Served, Tenants Ejected, Notary, Tel MEtrpltl 4562, h1417 Hopkins
" Richd H (Babe) solr h1090 48th
" Robt cash Westn Loan & Bldg Co h291 Lester
" Robt D clk h2732 College av B
" Robt D slsmn r3017 College av B
" Robt J mach hlpr r4528 Walnut

MOORE
" Robt L stdt h1471 University av B
" Roland stdt r2848 Russell B
" Rollin B (Mildred K) live stock dlr h2 Piedmont av B
" Rose r3457 Paxton
" Rose (wid H M) h358 Peralta
" Rowena B sten Phoenix Indemnity Co r C cord
" Roy h1840 68th av
" Roy (Victoria Hotel) h2434 San Pablo av
" Roy (Nellie C) dentist h4171 Piedmont av
" Roy E (Bessie) pres-mgr Moore Glue h4520 Bond
" Roy R civ eng r549 37th
" Ruby A musician r2239 Ellsworth B
" Ruth r1227 Delaware B
" Ruth r304 Foothill blvd
" St Clair C (Della) clo clnr 3601 Market h 35th
" Saml F r6616 Outlook av
" Sarah A Mrs clk r2701 Grant B
" Sherman M (Lucy) mldr h347 Chester
" Sidney J (Marie) tile str h581 Alcatraz
" Stanley Mrs treas Alameda County Tuberlosis Assn r230 Bonita av Pied
" Stanley M r6107 Rockridge blvd
" Susan I (wid Thos) h1735 24th av
" Susie W tel opr r5027 Webster
" Theo barber r718 17th
" Thelma stdt r318 Clifton
" Theresa A Mrs nurse 407 Perkins
" Thos (Edna A) h6224 Broadway ter
" Thos elec welder r6224 Broadway ter
" Thos lab r103 Broadway
" Thos mot pict opr Gem Theatre
" Thos slsmn r593 7th
" Thos H chf traffic rep Board of Port Comr h4501 Park blvd
" Thos R carp r1227 Delaware B
" Thos R pharm J G Moore r2012 Hearst av
" Thos W r2226 Dwight way B
" Thurston W (Laura) slsmn Taylor & Sm h920 Oak
" Timothy mach r483 9th
" Verner (Florence) slsmn h2440 8th av
" Victor baker r736 59th
" Vic M (Stella) baker h736 59th
" Viola A Mrs tchr Pub Sch r5869 Buena Vi av
" Virgil A slsmn Westn Auto Supp Co r2 Bonar
" Virginia G sten r2210 Prince B
" W Leroy with East Oakland Real Estate r1840 68th av
" Walter M (Mary) firemn h1141 Pacific av
" Walter N (Maye) slsmn SOCo r1151 Spruce
" Walter W (Lida) h2017 McGee av B
" Walton N (Eliz B) h44 Farragut av Pied
" Walton N Dry Goods Co Inc B P Martin m 1121 Washington R215
" Wells (Anna) slsmn h4470 Howe
" Wert E (Viola R) tchr Pub Sch h5869 Bue Vista av
" Wesley stdt r2514 College av B
" Wilfred H (Gladys) pntr h1110 E 12th
" Willard M (Lois) radios r1810 Webster
" Wm (Lillian) indrym h904 41st
" Wm pntr r332 Chester
" Wm shoe shiner 467 8th r1252 7th
" Wm (Victoria) waiter h1719 Derby B
" Wm (Isabelle) wtchmn h1351 Ward B
" Wm A (Ethel M) mgr Calif State Auto As h318 Clifton
" Wm A (Lena M) printer h497 38th
" Wm D (Nell) h402 Fairmount av
" Wm D (Mary J) marine eng h6524 Dana
" Wm E (Margt) mach h1525 Fruitvale av
" Wm E (Henrietta) mach h722 E 10th
" Wm G h769 Nielson av B
" Wm H (Martha R) real est h1707 Channi way B
" Wm H (Anne) slsmn The A Lietz Co r44 Howe
" Wm H (Sellman & Moore) r2233 Havenscou blvd
" Wm I (Lena) blksmth h1123 Centini av
" Wm L carp h1399 18th
" Wm M (Eva) lab h1692 8th
" Wm R pharm r1407 Pearl A
" Wm S (Ada M) h6107 Rockridge blvd
" Wm S aeronautical inspr U S Dept of Com merce r Oakland Airport
" Wm S (Thelma) chauf h2920 Delaware
" Wm T h2439 Roosevelt av B
" Wm V (Jessie) civ eng h1407 Pearl A
" Wm W (Clara E) shipwt h2736 Garber B
" Zella waiter r1227 E 14th
" & Campbell (G H Moore I S Campbell) aut repr 2125 Dwight way B
MOORE'S PHARMACY (Mrs Lucinda Moor Revello), Dependable Drug and Prescriptio Service, Drug Sundries, 2449-2451 Sacra mento, Berkeley, Tel BErkeley 2209

G. W. APPLETON

PRESCRIPTION DRUGGIST

MEDICINES OF QUALITY—SICK ROOM SUPPLIES

900 Franklin Street OAKLAND Tel. LA keside 5632

Morhead Edwin J (Hazel R) ins agt r2929 Broadway
rank (Margt) h1342 8th A
eo W (Margery) slsmn h1414 7th B
elen T clk r2318 Grove B
oward M r4324 Leach av
arshall W r1825 Bridge av
heo P h2962 Russell B
m J (Rae) fuel 1737 E 12th h1825 Bridge av
orehouse Wm (Hazel) lab h3822 Harrison
yres Jas B chemist h3042 Adeline B
arjorie sten r240 Chicago
orhead see also Morehead
lfd E (Theresa) h646 Vernon
has h3106 Guido
eo W slsmn Peoples Bkg Co r1315 Talbot
ohn H ins agt Met Life Ins Co r Richmond
orhouse Cecil R (Lynd) chauf h2559 Hopkins
arold (Mary) h176 Athol av
aura J h1053 Harvard rd Pied
orman Jennie H Mrs C S pract h2415 Telegraph av
orro Jos (Violet) cook h1823 Grove
orshead Patricia v-prin Fremont High Sch h1560 Alice
ose Club W J Hamilton sec 1116 Clay
dgar H (Belle) mgr Army Goods Store h3016 Wheeler B
tall 2980 Adeline B
oser Chas E (Lulu V) phys 2140 Shattuck av B R911 h137 Kelton ct
elvin A mgr Federal Outfitting Co r Hotel Leamington
osman David D (Effie) h2438 Ellsworth B
otz Felix J (Carolyn F) plmbr h2344 E 17th
os H (Lillian) slsmn C L Traver & Son h1501 Madison
ra Frank G (Nellie L) emp Paraffine Cos h1018 Jefferson
John F mach h1330 60th av
rage Conrad G (Selma) h1545 Lincoln av A
Robt J (Anna S) whsmn h2222 17th av
ragan Lucille Mrs br mgr MacMarr Stores Inc r213 Sunnyside av Pied
rais Jos r2307 Foothill blvd
ralee Clarence L paper hanger h3226 Arkansas
rales Felix h1105 Seminary av
Jesse L (Amelia) h1335 81st av
Jesse M lab r1335 81st av
Lino (Reyes) lab h2229 6th B
Mary r1105 Seminary av
Regina (Maria) lab h1009 5th
Wm C (Lupe) roofer h2043 81st av
Wm M shoe repr 5056 Calaveras av
orralis Austin (Lucille) porter Berkeley Nash Motor Co h1400 Russell B
oran see also Moranu, Marin, Morin, Moron and Morrin
Albt J cond Pullman Co r138 E 1th
Alex (Eva L) linemn h860 52d
Andw A r337 Moraga av Pied
Anna h2116 26th av
Anthony A traffic mgr r337 Moraga av Pied
Bernard r1120 Grand A
Cath r2116 26th av
Ciely B r1104 Euclid av B
Clarence E (Lottie M) h3785 Manila av
Clarence M (Freda M) mgr Wurlitzer Co h2536 8th av
Claude (Margt) collr h2810 Calhoun A
Darby J (Sarah) h594 Merrimac
E Mrs h2326 E 14th
Earl (Lillian) clk h619 56th
Earl C (Emma) clk Bkly PO r1826 Delaware B
Edw clk h2024 40th av
Edw shipwright hlpr r784 10th
Eliz r1328 10th
Ethel C Mrs (Franklin Delicatessen) r2026 Channing way B
Fay P cash Contractors Mach Ex r3853 Fruitvale av
Florence L r860 52d
Frank h3032 E 16th
Frank prsmn h871 Athens av
Frank J (Edith L) slsmn h2008 35th av
Genevieve sten r337 Moragan av Pied
Gertrude tel opr r1931 Haste B
Helen M sten r2059 Eagle av B
Irving ins agt r3029 Colby B
Jack W (Elsie) slsmn Consumers Ice Co r5927 Hilton
Jas (Rose) plstr h1420 Chestnut
Jas (Anna) wtchmn h2212 E 19th
Jas B bkpr r594 Merrimac
Jas P (May J) h2121 San Jose av A
Jas P wtchmn r1328 10th
Jessie Mrs furn rms 564 6th
John F lawyer r2121 San Jose av A
John H mariner r1825 Bay A
John J (Kath) h1025 47th
John P (Mary) pipeftr h1015 Cotton
John V (Leora) int dec h721 16th
John W h rear 618 17th

MORAN
" Jos J (Nellie H) real est 369 17th r1800 Madison
" Julia tchr Pub Sch r535 41st
" Leora slswn r542 42d
" Leora Mrs mgr Marietta Apts h721 16th
" Levi J real est 1765 Alcatraz av B r1808½ Prince B
" Louise L (wid Hugh) r2520 Santa Clara av A
" Lucile G r361 Perry
" Lulu L (wid H) r2520 Santa Clara av A
" Maurice glazier r2187 48th av
" May mach opr r2024 40th av
" Minnie Mrs h1995 Harrington av
" Morey elev opr r Hotel St Mark
" Muriel F r860 52d
" Olive r2026 Channing way B
" Patk J (Annie C) slsmn C F Moneywell & Co h746 Stratford rd
" Peter P (Mary) acet welder h542 42d
" Richd M (Annie) (Lea & Moran Mach Wks) h2612 San Pablo av B
" Rose P Mrs h476 43d
" Ruth A r2059 Eagle av A
" Sarah P r2059 Eagle av A
" Sarah R r1445 Harrison
" T h3032 E 16th
" Thos B bkpr r594 Merrimac
" Thos B (Emily) carp h1931 Haste B
" Thos J (Sadie G) slsmn h746 Straford rd
" Thos P (Sarah J) h2059 Eagle av A
" Thos P jr slsmn r2059 Eagle av A
" Thos W (Mary G) real est 727 14th h361 Perry
" Thos W jr stdt r361 Perry
" Tillie (wid Frank) h1007 E 29th
" Virginia stdt r2725 Channing way B
" Walter H (Sadie) chauf h3101 E 17th
" Wm baker r1545 Sacramento B
" Wm (Jessie) paper hanger h564 6th
" Wm A musician r2121 San Jose av A
" Wm C (Jessie S) real est 3132 Grove B h1819 Woolsey B
" Wm E slsmn r1710 Lincoln B
" Wm E slsmn H L Winsor h1104 Euclid av B
" Wm J (Josephine M) barber 776 7th
" Wm P (Mary) bakery 2638 Ashby av B h3029 Colby B
" Wm T (Thoma) restr 3140 Adeline B h746 Alcatraz av
" Xavier dancing tchr 1424 Sherman A
Moranda May Mrs clk h1615 Foothill blvd
Morande Jas (Annie) h2834 Calhoun A
Morandi Wm bus opr r465 49th
Morando Annie h1418 13th
" Chas D (Ethel) escrow officer Okld Title Ins & Guar Co h906 Vermont
" Emanuel (Anita) rancher h1320 Kirkham
" Frank driver r1418 13th
" Jack porter r4287 Howe
" Paul (Margt) lab h4416 West
" Paul (Tina) h840 40th
" Peter jan h5558 rear Kales av
Morasi Chas (Irene) firemn h1100 Court A
Moratto Jas M auto mech r5775 Adeline
Moravec Chas toolmkr r829 Grove
Morcel Geo marceller r5817 E 17th
Morcherchi Peter gdnr Recreation Dept City of Ala
Morck see also Mork
" Hattie (wid Wm) r401 Fairmount av
" Martin (Lottie) h2202 Jefferson av B
" Martin jr millmn r2202 Jefferson av B
MORCK P LEONARD (Ethel), V-Pres The Curtain Store Inc, h1056 Annerly Road, Tel GLencourt 1719
Morcom Albt E (Minnie) novelties 406 12th h905 Alma av
" Albt M serv sta opr r905 Alma av
" Fred N (Marion) art gds 1724 Bway h4231 Lakeshore av
" John rBowles Hall B
Mordea Sadie Mrs r1411 18th
Mordhorst Albt J service mn E J Chubbuck Co r2316 Webster B
Mordoff Chas E (Jane B) phys 1409 35th av h2134 34th av
Mordy Wm H (Bessie) comptroller Pacific Manifolding Book Co h512 Midcrest rd
More see also Mohr and Moore
" Billy carp r1615 San Pablo av
" Dora A (wid F B) h5989 Howell
" Dora L bkbndr r5918 Dover
" Harry K (Pearl) ice cream mkr h5327 Dover
" Hazel D stdt nurse Saml Merritt Hosp
" Lee hdw fnshr h5918 Dover
" P E tchr U of C rCloyne ct B
" Robt H rdmn rHotel Whitecotton B
" Warren D jr r2405 Prospect B
" Wm A (Minnie) pntr h1240 30th
Moreau Alice r3445 Wilson av
" Arth J (Mable) clk h5432 Bond
" Cora L (wid Chauncey) h1203 Haskell B
" Emile labeller r3445 Wilson av
" Eva h1302 Park A

The Marion Madsen School For Secretaries

An Exclusive BUSINESS TRAINING SCHOOL for GIRLS and YOUNG WOMEN

532 SIXTEENTH STREET

Tel. HO lliday 6340

Judicious Advertising

CREATES A New Business

REVIVES A Dull Business

ENLARGES An Old Business

RESCUES A Lost Business

PRESERVES A Large Business

SECURES Success in Any Business

SAVES A Failing Business

ENABLES You to Pay Your Taxes

Directory Advertising Brings Satisfactory Results

FIREMAN'S FUND INSURANCE COMPANY
HEAD OFFICE, SAN FRANCISCO
Fire, Marine and Automobile Insurance , , Oakland Office , 317 Central Bank Building , Telephone GL encourt 7840

REAL ESTATE W. P. AUSTIN LOANS INSURANCE

AUSTIN REALTY CO.

"Complete Real Estate Service"

18th and Jefferson Sts. (See page 167) Oakland

REAL ESTATE W. P. AUSTIN LOANS INSURANCE

MOREAU
" Louis G (Cath) cook h3445 Wilson av
Morehead see also Moorhead
" Arth W chf clk WPRRCo h2270 San Antonio A
" Chas (Maude) sec-mgr Builders Exchange of Alameda County h1029 Oak
" Daphne sten r1142 Post A
" Evelyn r2521 Channing way B
" Fred E (Helen B) slsmn h1324 Ordway B
" Harry F tchr Ala Pub Sch r754 Santa Clara av A
" Howard L law student Rodolph Hatfield r4324 Leach av
" Jas W (Jennie) baker h1422 67th av
" Martha J (wid A D) r1422 67th
" Sophie Mrs r754 Santa Clara av A
" Sophie C (wid Matthew) r2270 San Antonio av A
" Theo R elev opr r768 Lydia
Morehouse see also Moorhouse
" A Lincoln tool mkr r6307 Laird av
" Carrie S h1014 Jefferson
" Dora clk h5185 Bway
" Edw C (The Fox Press) r San Francisco
" Edwin L (Maude) slsmn Hipolito Co h307 Perkins
" Edwina M clk r307 Perkins
" Effie (wid Clarence) lndywkr h4325 Hyacinth av
" Eva J (wid M S) h6307 Laird av
" Frank B (Edna B) dist frt agt Nelson SSCo h1435 Bay A
" Herbt E (Angie) h5444 Brookdale av
" Jas E (Marian) slsmn h4121 Waterhouse rd
" Louis E (Carrie J) electn h4141 Fruitvale av
" Mary stdt nurse Ala Sanatorium
" Morono h1729 Everett A
" Mustard & Supply Co (G F and H F Lattee) 4221 Hollis E
" Nancy S r6307 Laird av
" R H bkpr Am Foundry Co rBay Point
" Ralph (Anne) h2552 Montana
" Theo C (M Edith) dist mgr h712 Contra Costa av B
" Theo E boardmarker r1435 Bay A
" Thos (Grace) slsmn h201 Fairmount av
" Willamette Mrs r1067 Ranleigh way Pied
Moreira Anna Mrs r1202 8th
" Antone (Cecelia) emp Paraffine Cos h1529 34th
" Frank (Constance) slsmn h1610 40th av
" Jos V (May) tool mkr h1201 40th av
" Manuel (Ida) br mgr Natl Shirt Shops h352 Lewis
" Manuel (Mary) millmn h1322 E 15th
" Manuel S (Lena I) lab h1448 E 32d
" Tony (Veronica) gr 1537 3d
Morel Edw wldr r1424 52d av
Moreland Alex W r327 Hanover av
" Alice M (wid W W) h4811 Shattuck av
" Cassie C osteo 508 16th R825 h5412 Carlton
" Edwin S (Frances M) slsmn h1491 Hopkins B
" Frances M Mrs tchr r1491 Hopkins B
" Frank T (Eva) millhd h6021 Avenal av
" Margt r2418 College av B
" Mary E (wid I L) h1064 50th av
MORELAND SALES CORPORATION, M G Leicester Br Mgr, Distributors Moreland Motor Trucks and Parts, Office and Sales Room 340 29th, Tel LA keside 0468
Morella David flagmn r4606 Grove
" Frank shoe shiner 3838 E 14th
" Refugio (Julia) lab h943 Wood
Morelli Antone (Conchetta) h609 Castro
" Cecelia typist r933 Hearst av B
" Louis r609 Castro
" Sophia (wid Louis) h933 Hearst av B
" Victor r609 Castro
Morello John C (M Louise) (Calif Elec Co) h4115 Laurel av
" Manuel lab h5580 Vallejo
" Vincent (Hanna) h727a 6th
Morelos see also Morales
Morena Dora clk r8839 C
Morengo Jos (Theresa) carp h5423 Claremont av
" Rudolph mach r571 46th
Moreno see also Marino and Merino
" Antone C (Frances) lab h1920 E 24th
" Conrad A prsmn h4431 Pampas av
" E F window clnr Central Bank Bldg rSan Leandro
" Felipe lab r2419 9th B
" Frank lab r411 Jefferson
" Frank W (Eunice) slsmn h1416 Benton
" G auto pntr Durant Motors rSan Leandro
" Ida Mrs slswn r1416 Benton
" Jennie (wid Wm) r914 Market
" John (Geneva) h929 Grayson B
" John (Annita) chauf Jos Cantino h472 Clifton
" Jos (Anita) lab h3422 Hollio
" Manuel h129 Adeline
" Marianna Mrs r31 Croxton av
" Maurice S (June) lab h1446 Sherman A
" Morris lab r2912 Union

MORENO
" Philip lab h725 Hearst av B
" Thos (Gladys) millmn r774 9th
" Tony auto pntr Durant Motors rSan Leand
" Ygnacio (Frances) lab h3453 Helen
Moresco Antonio steel wkr r5854 Fremont
" Jennie (wid Jos) h5854 Fremont
" Louis (Esther) lab h441 61st
Moresi Arnold bldg servmn PT&TCo h710 24
" Chas firemn Ala FD
" Felix J (May) shoes 8302 E 14th
" Mary h959 40th
" Walter (Ida) slsmn E Marre & Bro h1
13th
" Wm J (Marjorie) prsmn h895 53d
Moreton see also Morton
MORETON ERNEST G (Anna L), Office M The L H Bennett Co Inc h479 Merritt Av
Moretti Antony (Donnette) lab h rear 5
Manila av
Morey see also Morl, Morrey and Mowrey
" Chas L dentist 532 15th R614 rDiablo
" Halie Mrs mgr Henshaw Bldg r435 14th
" Marcus F (Ida wtchmn h2517½ Shattuck av
" Mary E (wid J F) r342 Clifton
" Rolla R (Ina) slsmn r332 19th
" Sallie (wid R L) r1094 16th
" Shizue r2387 Virginia B
" Thurman C (Evelyn) h2694 74th av
Morgado Frank lab Key System rSan Leand
" Manuel emp Paraffine Cos r429 Wood
" Tony lab Pub Schs r1043 Kennedy
Morgan see also Mogan
" Adele clk r5340 Princeton
" Adolph R h2306 Ellsworth B
" Aggie forwn J F Hink & Son r2412 McKinl
" Agnes r1645 Bway A
" Albt H jr (Florence E) claim adjuster h20
Prince B
" Albt R (Genevieve) drugs 5401 College r462 45th
" Alfd R (Mable) slsmn h462 45th
" Alice r673 10th
" Allen B (Johannah) lab h1704 Bridge av
" Amy Mrs h1162 32d
" Anna L r566 Capell
" Annie R (wid Walter) h460 Staten av
" Apphia V Mrs r408 Blair av Pied
" Arth E teller h1760 Walnut B
" Arth F Mrs tchr U of C r1620 Spruce B
" Arth G (Della) clk h4550 Adelaide
" Arth I (Agnes F) slsmn h1620 Spruce B
" Arth W slsmn F T Wood Co r948 Begier av
" Avery r754 14th
" Azalia maid 106 Plaza dr B
" B Miss bkpr South Bkly Crmry r2412 M
Kinley av
" Belle Mrs h956 35th
" Benj T jr (Elsie L) cook r1112 Myrtle
" Beulah tchr Pub Sch rLeamington Hotel
" C Mrs clk r2236 Durant
" C B h754 14th
" C S r3601 Telegraph av
" Cath A r408 Blair av Pied
" Chas slsmn r505 Clay
" Chas E r5385 Thomas
" Chas W (Laura D) steward h1515 Alice
" Clarence L (Mary) mining eng h4199 Huntin
ton av
" Constance C patent recorder MCMCo r14
67th B
" D Harold slsmn r2538 Fulton B
" Daisy F r4426 Pleasant Valley ct
" Danl G r162 Hillcrest rd
" Danl T (E Lucille) slsmn Whitthorne & Swa
r213 Sunnyside av Pied
" David clk r646 E 17th
" David N (Georgia H) slsmn h2401 Hillside
" David T (Mary E) mech eng h1442 Excelsi
av
" Earl F (Martha) brklyr h3324 Georgia
" Earl W (Rose) collr h1811 Cambridge rd A
" Edith T tchr Pub Sch r1546 Alice
" Edw A (Muriel F) osteo 1706 Bway R704 h38
Grand av
" Edw J (Effie) acct h5385 Thomas
" Edwin T clk r912 Lafayette A
" Elas r4199 Huntington av
" Eliza W (wid C B) h2404 Prospect B
" Eliz Mrs h1215 Park av A
" Eliz M Mrs h160 E 14th
" Elwin appr Okld Brass Foundry
" Emma r761 Santa Ray av
" Ernest r4199 Huntington av
" Ernest P (Kath) dept mgr Neal Stratford
" Eug (Mary) h309 Foothill blvd
" Eva Mrs h912 61st
" F express h2619 38th av
" Fay r55 Ross cir
" Flora (wid M A) r709 Lincoln av A
" Florella S Mrs h470 24th
" Francis J (Ethel) broker r534 12th
" Francis M chf clk Key System r2127 Kit
ridge B

BREUNER'S

"EVERYTHING FOR YOUR HOME"

Cy at 15th OAKLAND Hl ghgate 0400

OIAN
Fnk lab r4199 Huntington av
Fnk S (Constance) chemist h2733 Ashby av
Fd A (Eliz H) h521 Prince
Fd E (Jennie) h4160 Lincoln av
G h9012 B
G grinder h2145 Center B
G B (Maud A) pntr h3893 Whittle av
G D r819 Miramar av B
G G (Adele) waiter h5901 Marshall
G W (Jessie R) marine eng h819 Miramar v B
Orgia (wid Wm) r1329 12th
Gald r2405 Bowditch B
Ctrude A tchr Pub Sch r1546 Alice
C dys nurse Highland Hosp
Gnn auto mech r4160 Lincoln av
Gice waiter r3439 West
Gice Mrs rHotel Alameda A
Gace J author r912 Lafayette A
GRay (Anna) mach h3253 Central av A
Gen P r6025 Rickridge blvd
Gory h2025 81st av
Gory L (Florence) ptrnmkr h1991 Harrington v
Grace poultry Housewives Mkt rSan Francisco
Gward (Beatrice) h4016 Redding
Gwell C mtrmn r4918 Telegraph av
Gdson J r2724 Prince B
Gh Mrs h553 29th
Gdla L (wid H H) r682 Excelsior av
Gbel M tchr Pub Sch h2335 Russell B
G (Violet) h235 Athol av
Gques B electn r1232 23d av
Gs lab r4918 Telegraph av
Gs E (Maude) slsmn h2464 Alida
Gs E (Minnie E) ins agt h2724 Prince B
Gs W (Clara) clk h2820 Bartlett
Gonie W Mrs r818 Athens av
Gsse V (Abbie A) hdw fnshr h1014 Dwight way
Ghn (Clara) baker h3463 Paxton
Ghn D (Mary) eng h465 63d
Ghn E r1645 Bway A
Ghn H (Daisy A) lawyer h119 Lake av Pied
Ghn H mtrmn h1507 Grand av Pied
Ghn H jr clk r119 Lake av Pied
Ghn L (Nettie C) carp r2309 Ellsworth B
Ghn M clk rYMCA
Ghn P mach r1252 7th
Ghn T baker r5666 College av
Ghn T elev opr r710 Clay
Ghn T (Emily) lab h906 106th av
Gis jwlr 2280 Fulton B r1322 Euclid av B
Gis L firemn Ala FD
G P (Edna) teller Am Tr Co h5401 Bryant av
Gulia r754 14th
Gate F (wid Geo L) r1340 Burbank A
Gendall Mrs h510 Blair av Pied
Gerr h4634 Dolores av
G D blksmth hlpr r858 28th
G T tchr U of C r50 Halkin la B
Gaura A h3833 Telegraph av
Gavinia I Mrs r3601 Telegraph av
Gaurence C (Ethel G) h55 Ross cir
Geland S (Ruth) slsmn Goodyear Tire & Rubber Co h3601 Brighton av
Gena Mrs dom h1709 Stuart B
Geolyn S r1683 La Loma av B
Geon (Virginia) clk h2120½ 40th av
Geslie D (Hanna) h2058 Central av A
Gester M clk r20 Linda av
Gewis W mldr r2028 E 21st
Gicolnia (wid Chas) h3000 Ellis B
Gloyd E (Ethel A) pharm Kelly Drug Co h4166 Lincoln av
Gottie (wid John) r2058 Central av A
Gouis h2028 E 21st
Gucile r55 Ross cir
Gulu A r682 Excelsior
Gyle slsmn Walk Over Shoe Store r2435 Jefferson av B
G glazier r5061 Dover
Gargt Mrs h4649 Tyrell
Gargt Mrs r681 19th
Garion Mrs h8020 Idlewood
Gartha A (wid Enoch) r1924 Woolsey B
Garvin C r2520 Etna B
Gary A r119 Lake av Pied
Gary C rKey Route Inn
Gary M Mrs asst mgr cafeteria Pub Sch rKey Route Inn
Gatthew (Mary E) custodian Whittier Sch h1643 68th av
Gatthias C (Mildred) slsmn h2824 Montana
Gazetta asst Bkly Pub Library r2911 Fulton B
Gerrill E (Harriett) h2233 Ransome av
Guriel F Mrs osteo r3801 Grand av
Guriel R Mrs adv dept H C Capwell Co r6025 Rockridge blvd
Gyrtle M Mrs mgr Angelo Apartments h1581 Madison
Gancy (wid Mack) h2017 Webster
Gancy (wid Thos) r6453 Brann

MORGAN
" Nettie V librarian h682 Excelsior av
" Newton C (Adina) cook h1520 Ward B
" Norah A sten r912 Lafayette A
" Norton J (Teresina B) mgr Okld Crematorium h415 Pala av Pied
" Olive notions 2556 Grove B r2412 McKinley av B
" Ollie L cook h1328 Carrison B
" Oscar R (Vita P) h6025 Rockridge blvd
" Otto (Nellie) cond Key System h761 Santa Ray av
" Perry N (Nettie) mldr h2205 84th av
" Ralph E (Gladys J) clk h1542 Carlton B
" Reuben C clk r1609 Parker B
" Rhoda K sten r4634 Dolores av
" Richd (Hazel) auto asmblr r1112 Myrtle
" Robt G (Margt) h2041 Ashby av B
" Robt G (Minnie) clk h2911 Fulton B
" Robt L eng h1472b University av B
" Robt L (Frances) slsmn h2651 Sacramento B
" Roland J (Helen G) formn L A Young Spring & Wire Corp h26 Estrello av Pied
" Rose Mrs choc dipper r1811 Cambridge dr A
" Ruby Mrs cook r921 33d
" Rufus O (May) asst eng Key System h5340 Princeton
" Sophina (wid Frank) r1620 Milvia B
" Tennie r1928 Irving av
" Tersina B Mrs mgr Oakland Crematorium and Columbarium r415 Pala av Pied
" Theo stdt r2701 Hearst av B
" Thos (Anita) h1035 Adeline
" Thos (Anna) h1302 Park A
" Thos B h6453 Brann
" Thos B (Mary E) auto mech h728 43d
" Thos E (Helen) slsmn h686 Calmar av
" Thos J (Belle) h1618 72d av
" Thos R (Grace) h912 Lafayette A
" Tracy H (Dorothy) woodwkr h1200 50th av
" Veda sten r 5928 Telegraph av
" Vernon cook r104 E 14th
" Viola r1507 Tyler B
" Viola clk r2740 Telegraph av B
" Wales D (Emma S) acct h604 Excelsior av
" Walter B mech r708 Washington
" Wanda clk r66 Hamilton pl
" Wilfred F clk r2520 Etna B
" Wm mach r4199 Huntington av
" Wm cook h491 23d
" Wm mach r559 Crofton av
" Wm (Florence) stdt h2620 College av B
" Wm A r906 106th av
" Wm B h4534 Congress av
" Wm B (Lettie) blksmth h730 56th
" Wm C (Ruby) jan h4509 Adeline
" Wm F (Leolyn S) tchr h1683 La Loma av B
" Wm H (Julia) (Okld Brass Foundry) h3025 Seminary av
" Wm H piano tuner r1924 Woolsey B
" Wm I (Edith) h604 Rockridge blvd
" Wm J rHotel Oakland
" Wm L h2518 Ellsworth B
" Wm L shoeshnr 3009 Sacramento B r1328 Carrison B
" Wm O (Apphia) office 1706 Broadway R701 h408 Blair av Pied
" Wm P restr wkr r5928 Telegraph av
" Wm R (Marjorie) v-pres h1020 Sierra B
" Wm S Rev prof Pac Unitarian School h1683 La Loma av B
" Wm S (Emma D) slsmn h2520 Etna B
" Wm W r5385 Thomas
" Zola r912 61st
Morgano Peter chauf West Coast Macaroni Mfg Co
Morgans Agnes Mrs h905 E 11th
" Leroy P (Harriett) slsmn W P Fuller & Co (Bkly store) h2743 Garden
" Mildred J Mrs bkpr Ever Hot Heater Sales Co h303 Olive av Pied
" Morganstern Alfd r2109 San Antonio av A
Morganthal A J sergt OPD r5801 Prospect av
Morganthaler Clarence (Denzil) lab h811 Lincoln av A
Morganti Gino (Nornzi) h1934 Lincoln
Morgardo Manuel (Eda) boilermkr h1446 Seminary av
Morgareidge Russell S (Ella) electn h1700 27th
Morgart Blanche A Mrs tchr Pub Sch r123 Bay pl
" Jas (Blanche) h123 Bay pl
Morgenier Anna r3037 Dohr B
Morgenroth Adolph (Martha) cond h2230 Havenscourt blvd
Morgensen Adolph (Henrietta) h5664 Bway
" Andw (Sina) carp h593 31st
" Andw jr r593 31st
" Otto h2511 Hearst av B
" Wm F (Lottie E) carp h5830 Virmar av
Morgenthal see also Mergenthal
" Anthony J sergt OPD h5801 Margarido dr
" Minnie (wid Anton) r5801 Margarido dr
" Ruth Mrs slsldy r2609 Ivy dr

WILKINSON SPRING WATER

ONLY WATER IN EAST BAY BOTTLED

DAILY AT THE SPRING

Telephone AN dover 4146

Judicious Advertising

CREATES A New Business

REVIVES A Dull Business

ENLARGES An Old Business

RESCUES A Lost Business

PRESERVES A Large Business

SECURES Success in Any Business

SAVES A Failing Business

ENABLES You to Pay Your Taxes

Directory Advertising Brings Satisfactory Results

BENSON S. BULLIS, D.C., PH.C.
CHIROPRACTOR
HAYWARD OFFICE: 448 Castro St. Monday, Wednesday, Friday Tel. Hayward 143
OAKLAND OFFICE: 5520 Telegraph Ave. Tuesday, Thursday, Saturday Tel. Olympic 8451
See Page 129

POLK'S BANKERS' Encyclopedia
CONTAINS A FULL AND COMPLETE LIST OF
Banks Bankers Trust Companies Savings Banks in the United States and Canada
ALSO OTHER VALUABLE DATA CONCERNING BANKS
Price $15
Polk's Bankers Encyclopedia Co.
Publishers
431 Howard Street Detroit
524 Broadway New York

COLONIAL CAFETERIA
FRANKLIN AT 15TH STREET
Established 1909 Best of Foods Tel. LA keside 18

Morgenthaler Clarence (Denzil) stevedore h735 17th
" Ernest E (Olive H) auto asmblr h2679 79th av
" Mae with Nu Box Lunch r735 17th
Morgides Geo (Emily) restr h1635 Berkeley way B
Morholt Andw (Marie) marine eng h1521 Holly B
MORI FLORIST (Masao and Tadashi Mori), Artistic Floral Designs, 1531 San Pablo Av, Tel OAkland 0765
" Guissippe whol poultry 573 Franklin r611 43d
" H clo clnr 410 7th
" John (Rosaline) lab h5215 Boyd av
" Junkichi (Chiyo) missionary h1527 Julia B
" Masao (Mori Florist) r San Leandro
" S (Bay City Cut Flowers & Sup Co) r319 8th
" Tadashi (Mori Florist) r San Leandro
Morian Nichols (Marie) mtrmn h2417 Delmer
Moriarty Bartholomew (Mary) slsmn Safeway Stores h1321 Kaines B
" J asst buyer Swan & Gerwin r5142 Bond
" J H dept mgr Jas Houlihan Inc r436 Central av A
" Thos (Gertrude) formn Pac Coast Aggregates r2427 34th av
Moriarto Jos mach h5142 Fairfax av
Moriarty see also Moriarty
" Anita K sten r1413 9th A
" Francis M electn r1413 9th A
" Gertrude clk r1709 Bridge av
" Harold F (Edith) acct h2919 Otis B
" Jos slsmn r868 21st
" Juanita reporter Retailers Credit Assn r1413 9th A
" Loretta T clk r1709 Bridge av
" Louis slsmn r868 21st
" Macel M tel opr r1413 9th A
" Margt h216 5th
" Margt M (wid John) h1413 9th A
" Marjorie Mrs slswn Meslers Glove & Hosiery Co r5142 Bond
" Michl T clk Ry MS h5716 Genoa
" Norma sten r5716 Genoa
" Orlie G r1413 9th A
" Thos T (Alice) lab h1709 Bridge av
" Thos H (Bernice) waiter h615 Central av A
" Thos J (Cath) clk h1203 34th
" Victoria (wid Dan) h5939 E 14th
Moriche Antone (Wilhelmina) lab h2008 Chestnut
Morilhat Andre r1719 14th av
" Pierre (Alice) h1719 14th av
Morill Christian slsmn r1328 97th av
" Paul (Mary) h1328 97th av
Morillio John J slsmn A Levy & J Zentner Co r2305 12th av
Morimoto T driver r3640 Piedmont av
Morin see also Moran and Morrin
" Cath E (wid F E) h78 12th
" Eric C (Jone) slsmn Peoples Bkg Co h1518 Blake B
" Francis D (Hortense) v-pres-mgr Economy By-Products Co h2040 Clinton av A
" Francis J (Cora) h2063 San Antonio av A
" John pntr r5006 Telegraph av
" John A (Freda M) chf eng C C Young h2131 9th av
" Jos deckhd r5006 Telegraph av
" Wm G (Ann) mach h1533 69th av
Morine C A h1428 Jackson
" R H (Pearl) auto mech h5319 James av
" Wm H (Estelle) auto mech h4818 Lawton av
Moring Geo R (Grace) h1029 Oak
" Grace F Mrs tchr Pub Sch r1029 Oak
Morino see also Moreno
" Gene (Gudelia) h1677 15th
MORIS EXCLUSIVE TAILOR (Moris Mauskopf), 323 11th, Tel OAkland 4152
Morison see also Morrison
" Agnes clk r2327 Webster B
" Allan C (Barbara G) h2816 Garber B
" Chas C (Nan H) phys 508 16th R702 h1115 Warfield av Pied
" Dorothy G stdt r2816 Garber B
" Eliz Mrs h2327 Webster B
" Gertrude waiter r492 24th
" Harry C (Emilie L) lawyer 475 12th R28 h4001 Randolph av
" Henry E (Mary E) h919 41st
" Jane H (wid R R) h3242 Fair View av A
" Leona dom r825 Fallon
" Mabel clk r3242 Fair View av A
" Matthew r2327 Webster B
" Wallace (Lulu E) slsmn H W Jewett Co h3508 Kempton pl
" Wm stdt r2327 Webster B
Morisset John clk h5917g Bromley av
Moritz Sidney jr (Ann S) lawyer h16 Fairview av Pied
" Wm mach r822 Juana av
Morjig Haig (Parig) clo clnr 2622 Kingsland av h3378 Walnut
Mork see also Morck
" Bertel (Fannie) shtmtlwkr 1606 10th B
" Ewald shtmtlwkr Walter Mork r1037 Hearst av B
" Kenneth J (Ethel) auto pntr h2338 Edwards B
MORK
" Walter (Vendla) shtmtlwks 1814 San P av B h1037 Hearst av B
" Walter jr shtmtlwkr r1037 Hearst av B
Morken Jean M nurse Pub Schs r1831 7th av
" John (Mary) auto mech h2306 Seminary
" Juna A nurse Highland Hosp
Morlan Grace B Mrs tchr Anna Head Sc r2722 Durant av B
Morledge Byron L (Helen) swtchmn h6107 C
" Fred slsmn r6107 Colby
Morletto Jean indywkr r1312 85th av
Morley Angie Mrs slswn Mrs Leura M Bru r1645 Broadway
" Archie M mech h515 Sycamore
" Arth M lab r1829 Grove
" Earl V auto body asmblr r2877 Morcom a
" Edith r687 Capell
" Ferne Mrs clk Bd of Educ B r1437 Edit
" Geo waiter Hotel Claremont B
" Henry H slsmn h1437 Edith B
" Herbt slsmn Phoenix Photo Engr Co
" Ida (wid Geo) h2877 Morcom av
" John (Nellie) stdt r1839 Euclid av B
" Jos (Stella) plmbr h774 5th
" Leo factywkr r661 43d
" Mary (wid Wm) h949 Park A
" Nora Mrs maid 60 Hazel Lane Pied
" Ralph (Helen) h433 Moss av
" Sylvanus G tchr U of C h2635 Etna B
" Theo (Elsie) signalmn h2506 79th av
" Virgil (Fannie) signalmn h5315 Holland
" Walter M r1307 Ward B
" Walter S (Mabel) tchr U of C h2611 Piedm av B
" Wm T (Minnie) ins agt h1307 Ward B
Morlo Chas J (Esther) slsmn h1624 4th A
Morlock Frederic B (Jessie M) supt Per Hosp h421 30th
Morman Ernest clk r817 Barbara rd
Morning Star Bakery (J A Silva, Alfonso Soa John Martin, Mercedine Alameda) 388 Wil
Morningside Apartments h1606 Fruitvale av
Moro Angela cook r433 Washington
" Jos (Malvina) mach h460 Pacific av A
" Jos B (Dominic) groundmn h1386 16th
" Jos B jr lab r1386 16th
Morocko Nicholas lab r715 8th
Moroni A gro 2611 San Pablo av
" Anna Mrs gro 2611 San Pablo av r2617 do
Morotti Amelia bkpr Pullman Co r829½ 52d
" Leo (Amelia P) meat ctr h829½ 52d
Moroux Joe emp Golden State Milk Prod r Hayward
Morowitt Gus adj PG&ECo r3208 Adeline
Morpeth Geo clk r1326 West
Morque Esther B nurse Highland Hosp
Morra Anthony (Rose) lab h2896 Ford
" Aug fruits 3228 Foothill blvd r2217 Coolidge
" Frank (Frances) lab h2932 E 7th
" Gaus F hlpr r1118 and Franklin
" Jas M (Angelina) cigars 542 7th h816 Pal
" Jos with Mackay Austin Valve Co r El Cer
" Louis jan Bank of Amer r El Cerrito
" Margt Mrs delicatessen 1819 Solano av r El Cerrito
" Marguerite (wid John) h2217 Coolidge av
" Rosa (wid P G) h571 46th
" Secondo (Madeline) clk h1224 34th av
Morras Alex (Mary) lab h2334 25th av
Morrell Caroline (wid Frank) r461 Lee
" Harry H (Stella J) h1261 Spruce B
" Ira W (Ethel) clk First Natl Bank in O r1614 Webster
" Lillian G Mrs r3924 Clarke
" Mary M (wid A W) r1261 Spruce B
" Raymond B pntr r1236 Park A
Morrelli Frank C plmbr h2562 67th av
Morrill see also Morel and Morrell
" Agnes B clk r6435 Hillegass av
" Anna Mrs clk r3619 Kingsley
" Anna M clk r6435 Hillegass av
" Apartments 2437 Shattuck av B
" Chas F h1806 68th av
" Chas J (Geraldine) slsmn h1507 High A
" Clarice clk r21 Marguerite av
" Ella M Mrs mgr Womens' Exchange r4 Santa Rita av
" Elmer F (Clara D) (Morrill's Stables) h Hillview
" Elmer F jr (Clarice E) slsmn F M Fergus Co Inc h21 Marguerite dr B
" Elmer H (Ida M) wtchmkr h442 Montclair
" Frank D (Ella M) mach h4052 Santa Rita
" Frank E (Helen F) radio asmblr r4052 San Rita
" Frank P (Mae) h1538 Henry B
" Geo A (Ruby) slsmn h606 E 21st
" Geo L r6435 Hillegass av
" Geraldine r1507 High A
" Ida M Mrs watchmkr A F Edwards Inc r4 Montclair av
" John tchr Bkly Pub Sch rHighland av rt 63
" John H (Esther) slsmn h9026 Sunny Side

TAKE TEA IN THE TERRACE LUNCHEON
IN THE BASEMENT STORE
The H. C. CAPWELL COMPANY
oadway, 20th, Telegraph OAKLAND Telephone LA keside 1111

ORRILL
Jin M tchr Bkly Pub Sch h Highland blvd
63 B
Tyd M (Marion Y) dept supt PG&ECo h24
forrill ct
ry A (wid Enoch) r1600 Vista
lph B (Coralyn) chf clk Cons Motor Trans
o h4446 Edith
os L (Agnes O) plmbr h6435 Hillegass av
os L jr stdt r6435 Hillegass av
oill's Stables (E F Morrill) 109 Hillview
oin Lawrence (Marjorie) h455 Santa Clara
v A
rry (wid T D) h2032 Hearst av B
is see also Maurice, Moritz and Morrice
M eng Alta Bates Hosp
ner T (Eliz) factywkr h835 Delaware B
musician Fox T&D Theatre r San Francisco
t (Theresa) dept mgr McGurrin Motors
4030 Penniman av
t H millhd r1033 44th av
t S (Gloria) bldr h2231 Church
d r361 105th av
d cush asmblr r2392 109th av
en A stdt r2404 Dana B
ma attd r1212 E 28th
ma B sten r2510 14th av
ma L maid r1212 E 28th
to V (Mamie A) slsmn h6237 Hilton
vin L (Anna) deckhd h2332 66th av
vin S r4109 Terrace
nelia E Mrs h3564 Gray
gelo J (Mollie) lab h1318 67th
na tchr Pub Sch r San Francisco
na E (wid A P) h1241 6th B
nie Mrs r1099 75th av
thony (Emma) millhd h3729 Penniman
tonio h1030 82d av
nold eng r6625 Dana
stin J (Stella) auto mech h5625 Shafter av
nj (Brotherton, Thomas & Co) r Denver Colo
nj F (Margt) (Morris Draying Co) and
pres All Tread Tire & Service Corp h1029
McKinley av
nj F (Mary) sec-treas h43 Parkside dr B
ert J (Della P) tchr h2010a Vine B
ert W slsmn r2921 Northwood dr A
yron br mgr r1922 Harrington av
Russell r1319 E 28th
RRIS C VIOLA, "The Flower Lady" 1839
Park Blvd, Tel HOlliday 3341, h415 E 19th
allie Mrs h2626 11th av
aroline (wid I F) h1115 Milvia B
has jan r1831 Myrtle
has B carp r642 57th
has B (Bertha B) lawyer h1004 Union A
has T (Ione) h529 37th
harlotte Mrs clk r1815 Acton B
hester C (Elma E) ins h5065 Fairfax av
hris (Eliza) h3241 Peralta
lara (wid P H) r1520 Arch B
lemmie labtry techn Baby Hosp of Ala Co
lyde W (Florence) estimator h431 Rich
Russell (Eliz) clo clnr 1702 Market h1319
E 28th
ora (wid S W) h843 32d
oris E sten r3021 Fulton B
raying Co (B F Morris G A Lindh M E
Fisher) 101 Webster
O mgr Miramonte Apts h2322 Haste B
an (Ellen) mech h1639 E 14th
dna W Mrs slswn h874 Prospect av
dw Albany sec YMCA r910 Cornell
dw A (Cath T) exnmn h2510 14th av
dw D (Coral) slsmn h2020 Alameda av A
dw H slsmn Calif State Auto Assn r2731
Ashley av B
ffie (Morris & Koehler) h2707 Magnolia
lbert P dentist 508 16th R801 r1968 El Do-
rado B
liz clk r1702 Market
liz stdt r2545 Piedmont av B
liz Mrs firwn Sherwood Swan & Co r1319
E 28th
liz K (wid Jos) h3839 Redding
liz S dom 2840 Claremont blvd B
llen (wid Edw) h1436 9th A
mma A Mrs (wid M R) gro 1502 34th h3254
Louise
mma H h1609 Parker B
rnest J (Mabel) electn h1717 Paru A
thel r312 Jerome av Pied
ustace Mrs h1321b Dwight way B
ustice (Ruth M) tool and diemkr r922a Ar-
lington av
va A matron The Westn Sch Inc r252 Lee
va M clk h1922 Harrington av
lorence magnavox asmblr r704 E 14th
rances A r319 Santa Clara av A
rank baker r El Cerrito
rank (May) slsmn h2044 E 28th
rank J (Ella K) billiards 9618 E 14th h1441
85th av

MORRIS
" Frank P (Carol) gro 2506 Telegraph av B
h2537 Regent B
" Frank P (Isabella) music tchr 2537 Regent B
" Frank W (Mae A) saw filer 6551 San Pablo
av h1360 Francisco B
" Fred clk r5965 Shattuck av
" Fred L (Fannie) mining eng h1975 El Do-
rado av
" G C mtrmn Key System r Richmond
" G R marine mach r3727 Victor av
" Garfield T (Edna) eng h319 Santa Clara av A
" Genaro lab r2418 9th B
" Genevieve L r2921 Northwood dr A
" Geo (Isabel) mach h3251 Madeline
" Geo E (Ruth) mach h922a Arlington av
" Geo P 3601 Telegraph av
" Geo I clk h2315 19th av
" Geo R slsmgr Durant Motor Co h1071 Ard-
more
" Geo T (Minnie S) h2048 Lincoln av A
" Gordan h1551 Madison
" Gus (Florence) musician h1649 Julia B
" H C Co H C Morris pres inv 1440 Bway R803
" H Clay slsmn r1569 Jackson
" Harold C slsmn r4109 Terrace
" Harold L h1740 Walnut B
" Harry (Lena) pkr h3129 Harrison
" Harry D mgr Domestic Lndy r San Francisco
" Harry F h522c Apgar
" Harry H (Emma) clk h1433a Walnut B
" Harry T (Flora) mstr mech r555 44th
" Hazel S sten h605 29th
" Helen L stdt r1436 9th A
" Helene clk r1204 Lincoln av A
" Henry C (Mary E) (H C Morris Co) and
(Morris & Muller) h137 Bonita av Pied
" I F Mrs r Hotel Claremont B
" I G h1717a Santa Clara av A
" Ira A (Ada) v-pres Great Westn Meter Co
h1968 El Dorado av B
" Irene Mrs clk r1717a Santa Clara av A
" Isadore 2d hd clo 513 7th r Berkeley
" Iver H slsmn r928 Blenheim
" J carp r1608 104th av
" J Russell (Clara K) phys 1624 Franklin R1003
h cor Park rd and Cross rds
" Jack chauf r3420 Laguna av
" Jack E chauf r1436 9th A
" Jas (Eliz) carp h1915 Oregon B
" Jas (Ida B) collr h536 23d
" Jas lab r1161 8th
" Jas (Cecil) stemftr h3965 High
" Jas A msngr r1436 9th A
" Jas M (Doris) (College Av Garage) h5392
Miles av
" Jas R chauf r2717 San Jose av A
" Jas R lab r621 E 15th
" Jas V (Sadie I) slsmn The Irvine Co h1233
Cornell av B
" Jas W (Emma) (Sunset Mfg Co) h1016 E 24th
" Jane L (wid J E) h2921 Northwood dr A
" Jerry (Ruby) clk r2819 Market
" Jesse tilestr r1004 Pomona Albany
" John (Marie) barber h836 60th
" John (Ruby) chauf h3420 Laguna av
" John clk r43 Parkside dr B
" John lab r1212 E 28th
" John E (Thelma M) h123 Waldo av Pied
" John G iron chipper 1212 E 12th
" John H chiropodist 1225 Broadway R2 h3912
Everett av
" John W slsmn PG&ECo r43 Parkside dr B
" Jos (Pearl) r2038 Pacific av A
" Jos (Paula) dry gds 1204b Lincoln av A h1204
do
" Jos emp Paraffine Cos r Hayward
" Jos glazier r1129 25th av
" Jos (Mary) lab h1186 34th
" Jos C r588 22d
" Jos C (Kath) clk h1910 Ashby av B
" Jos T (Mary) hlpr r1186 34th
" Julius (Sadie) pdlr h1328 Blake B
" Kate slswn r2510 14th av
" Kate C Mrs r544 28th
" Kath Mrs r319 Santa Clara av A
" Kent stdt r2728 Durant av B
" L W stdt r1672 Oxford E
" Lasdon mech r4152 Redding
" Lena Mrs r3129 Harrison
" Lenore r3040 Modesto av
" Leo slsmn h2307 Harrington av
" Leona R asst E S De Puy r6433 Colby
" Leslie auto mech r2600 63d av
" Leslie E (Florence) slsmn h1086 Hopkins av
" Leslie G (Geraldine B) slsmn Shell Oil Co
h2046 Lincoln av A
" Letitia M r756 13th
" Levi porter r3876a Shafter av
" Lillian E nurse r702 Lerida av
" Lillian R clk r6433 Colby
" Lloyd W (Eleanor) h835 Delaware B
" Louis (Marie) tanner h1269 67th
" Louis M h3876a Shafter av

CARL SALBACH
Originator

Dahlias
Gladiolus
Irises
657 Woodmont Avenue
Berkeley
Phone
AS hberry
1066

ALCOSTA
Credit
Adjustment
Co.
COLLECTIONS
Personal Call Service *No Collections No Charge*
2161 Shattuck Ave., Berkeley
Tel. BErkeley 1387

FIRST NATIONAL BANK

Broadway
Next to
Post Office
TEL.
HOLLIDAY 1171

THE BOHANNON CANCER INSTITUTE
CANCER SCIENTIFICALLY TREATED
For Further Information See Page 143
1813 University Ave. BERKELEY Tel. AS hbury 6

MORRIS
" Lowell G pharm Roosevelt Drug Co r291 Lester
" Lucille r3451 Piedmont av
" Lyle J (Hazel) slsmn Acacia Mut Life Assn h1652 101st av
" M P h3727 Victor av
" Mabel (wid Moses) r1710 Encinal av A
" Mae Mrs waiter r1931 San Pablo av
" Margt (wid Jas) h2717 San Jose av A
" Margt C h1717a Santa Clara av A
" Mack M r1975 El Dorado av B
" Martha reporter Retailers Credit Assn r2315 19th av
" Martin lab r1016 3d
" Mary A (wid O M) h6433 Colby
" Mary B (wid David) h1205 Benton A
" Mary C sten r886 Cleveland av
" Mary E tchr Pub Sch h756 13th
" Maynard T r319 Santa Clara av A
" Merle L (Maud L) whse supt Westn Auto Supp Co h2333 Broadway
" Michl (Mary) carp h845 Magnolia
" Michl clk r2432 Myrtle
" Michl J (Aloysia) emp Okld St Dept h588 22d
" Milton (Edith) eng h2472 Rawson
" -Nellis Co (P F Morris G W Nellis) sls rep 202 Grove
" Nelson J (Harriet) h776 14th
" Newton R (Ruth) slsmn h869 Excelsior av
" Nicholas solr r684 16th
" Nina A Mrs h591 32d
" Patk Rev asst pastor St Joseph's Ch r1109 Chestnut A
" Pedro (Margt) tanner h1462 67th Emeryville
" Percy F (Lily) (Morris-Nellis Co) h59 Domingo av B
" Peter F (Mary J) mach h761 53d
MORRIS PLAN CO OF ALAMEDA COUNTY, Ira Abraham Pres, F D Moyer V-Pres, F W Frost V-Pres, F A Fletcher Sec-Treas, K S Sanders Asst Sec, E A Schey Cashier, 473 12th, Tel LA keside 1304
" Raymond stdt r2425 College av B
" Reynold L barber 2110 Lincoln av A r2108 do
" Robt lab h1401 9th
" Robt L pilot Okld Airport r761 53d
" Robt R h196 41st
" Robt T (Ruby) slsmn h2138a McKinley av B
" Robt T (Mary B) slsmn Printing Plates Inc h5965 Shattuck av
" Rosalie (wid E T) h1748 9th av
" Rose A Mrs emp Irving S Singer Co r278 Lester av
" Roy (Marie) barber Frank Noonan h3920 E 12th
" Roy H (Alice J) h535 Boulevard way Pied
" Ruth clk r3817 Grove
" Ruth dietary dept Saml Merritt Hosp r3876 Shafter av
" Ruth J sten r341 El Cerrito av Pied
" Saml O (Isobel) h1312 Pacific av A
" Sarah (wid Chas) r73 Oakmont av Pied
" Sidney A (Margt) eng h1029 Cedar B
" Sidney J (Cecilia) mech h923½ 53d
" Sol h1419 Grand A
" Stanley G (Charlotte) formn Sutter Cooperative Growers h1815 Acton B
" T driver r1955 San Pablo av
" T J auto inspr Durant Motors r3839 Redding
" Theo tailor r721 16th
" Theresa Mrs r605 29th
" Thos carp h2600 63d av
" Thos clk r1922 Harrington
" Tier pressrm opr r928 Blenheim
" Velma Mrs clk r2133 Grant B
" Vernal (Mary) h7207 Halliday av
" Victor (Agnes) seamn h589 23d
" Virginia B r874 Prospect av
" W R r1145 2d av
" Warren E (Nora A) paperhngr h726 Central av A
" Wayne W deckhd r4152 Redding
" Wm lab r714 Broadway
" Wm lab r505 Clay
" Wm lab r412 8th
" Wm B emp Irving L Singer Co h278 Lester av
" Wm C (Gladys) cook h1812 Brush
" Wm H (Blandine L) clk Okld PO h4001 Rhoda av
" Wm R r586 24th
" Wm R bkpr Pac Hdwood Flooring Co r Olympic Hotel
" Wm R mgr Walker Dishwasher Corp r586 24th
" Wm R printer r2510 14th av
" Willis G (Clara) h466 Haight av A
" & Koehler (Effie Morris, May Koehler) restr 2711 Magnolia
" & Muller (H C Morris F A Muller) bldg contrs r440 Broadway R803
Morrisette John brklyr r1106 Excelsior av
Morrisey see also Morrissey
" Mathilda (wid John) h3850 Lakeshore av
" Michl (Clara F) h3473 Birdsall av
Morrish Chas E r2471 64th av
" Harry S (Grace) carp h2471 64th av
" Kendric B (Marion T) teller Bank of r455 Boynton av B
" Mary E nurse r2471 64th av
" Saml H slsmn J Craviotte & Co r1163 Ferrel B
MORRISH WM F (Florence B), Pres First National Bank in Berkeley; V-Pres Bank of America of Calif, h945 Arlington av B, AS hberry 0417
Morrison see also Morison
" Albt M stdt r340 62d
" Alex (Ernestine) mach h2812 Atwell av
" Alice sander r1138 E 17th
" Allie R r2509 Stuart B
" Alton glazer r3114 Madison A
" Alvin A h4456 Moraga av
" Apartments 628 28th
" Benj chauf r1138 E 17th
" Cath M sten r1115 Warfield av Pied
" Cecelia r1138 E 17th
" Chas A (Mary E) h3423 Webster
" Chas C (Nancy) phys h1115 Warfield av
" Daisy Mrs mgr Morrison Apts h628 28th
" David L chf clk Ity Exp Agcy r San Francisco
" Douglas stdt r2409 Bowditch B
" Edw r2314 Haste B
" Edw music tchr 3209 Filbert
" Edw asst U of C r2519 Ridge rd
" Edw W acct h2563 Maxwell av
" Elmer W (Carrie K) veterinarian 2700 Pablo av
" Etta M (wid W S) h1915 Napa av B
" Ethel r4080 Agua Vista
" Ethel P Mrs house mother Gamma Phi Beta Sorority h2732 Channing way B
" Evelyn slswn r2812 Atwell av
" Florence G bkpr Blackman & Anderson Hayward
" Francis R music tchr h2950 Telegraph av
" Frank J (Myrtle M) mariner h2124 McKinley av B
" Fred B (Lyda) tchr Pub Sch h5436 Ruth
" Fred L clk r2509 Stuart B
" Fred W (Josephine) h2152 San Jose av A
" Fred W lab h2148 Ward B
" Geo h1819 Berkeley way B
" Geo (Rebecca) h3037 Capp
" Geo (Gabriel) shtmtlwkr h1453 65th av
" Geo D (Anna H) mgr Athens Athletic Co h296 Park View ter
" Geo H (Amy) auto pntr h1833 101st av
" Geo J (Grace M) chauf h1822 Rosedale av
" Geo R (Jennie) police OPD h2264 Ransome
" Glenn K (Eliz N) elec eng h801 Coolidge a
" Griffin J (Agnes) auto pntr h1426 29th av
" H Byron (Alice) slsmn h1138 E 17th
" Harry I (Carol) h1196 Euclid av B
" Harry M (Matilda A) eng h2230 38th av
" Harry R (Ethel) slsmn h2942 Bona
" Harry S (Sadie H) mach h1211 Ordway B
" Hattie r2314 Haste B
" Hazel C dental asst A B Howe r1819 Berkeley way B
" Henry E pilot Okld Airport r1519½ 9th A
" Hercules L (Margt) supt Jensen Crmy Mac Co h2801 Bartlett
" Howard billiards 2701 San Pablo av h1 Encinal av A
" Hugh lathe hd r9335 Walnut av
" Hugh R (Lavinia M) loco eng h340 62d
" Hugh R jr slsmn r340 62d
" Isabell Mrs magnavox asmblr h1154 E 12th
" J Harvey (Pauline) (Morrison & Johnson) h3929 High
" Jas h2605 Haste B
" Jas H (Nellie) ins agt h2829 11th av
" Jas M jr reprmn Hoover Co r589 22d
" John r3037 Capp
" John jan h898 59th
" John (Hazel) linemn h1626 Fairview B
" John C (Aileen) h1733 Bancroft way B
" John C (Edith M) 2d hd furn 3215 Filbert h3209 do
" John E (Kate E) bkpr h1625 Wood A
" John F (Madeline) banker h2533 Dwight way B
" John J (Esther) slsmn h945 106th av
" John L (Clara) r5017 E 14th
" Josephine clk r5563 Brookdale av
" Kate (wid Harry) h4630 Summit dr
" Kenneth A r2026 Virginia B
" Kenneth C (Jeane K) carp h443a 62d
" Kenneth G r443a 62d
" Laura B missionary h3337 King B
" Leonard r8802 Foothill blvd
" Leonard R jr adv sol Ala Times Star h222 Lincoln av A
" Leroy P (Aileen) clk h2111 34th av
" Lewis W (Adalaide E) slsmn h1706 86th av
" Louise h547 31st
" Louise C sten r1115 Warfield av Pied
" Lucy Mrs r5245 Underwood av

for Economical Transportation
CHEVROLET

DEALERS
Cochran & Celli
417 6th and 123 12th St.
Oakland
F. H. Dailey Motor Co.
4117 E. 14th St.
Oakland
Harold D. Knudsen Co.
3330 Broadway
Oakland

for Economical Transportation
CHEVROLET

ORRISON
bel E sten r124 Manor dr Pied
deline Mrs sten r2533 Dwight way B
dge r1028 40th av
rgt r3601 Telegraph av
rgt (wid W J) h1608 Virginia B
rtha F (wid W H) h124 Manor dr Pied
rtha M r124 Manor dr Pied
ry A (wid J B) h4080 Agua Vista
ry F nurse Bkly Health Center r1819
erkeley way B
ry J (wid L H) r974 10th
ry r1833 10ist av
ybelle musician r3037 Capp
dred r1915 Napa av B
nnie r3601 Telegraph av
nti stdt h2103 Ashby av B
rtle M clk City Atty r2124 McKinley
a L (Linda) auto mech h2532 Clement av
A
tk h1900 26th av
tk M (Anna L) clk h6308 Hillmont av
ul (Hazel) slsmn Smith Hdw Co h3062
Berlin way
ul W (Ida S) (Appliance Service Co) h1720
Seminary av
ggy Mrs nurse h2211 Channing way B
rry (Clara) carp h9335 Walnut
chd J (Nettie) porter h2514 23d av
chd L cook r1722 Buena Vista av A
bt with Calif Pottery Co r Hotel Leaming-
on
bt D drftsmn h545 21st
bt H clk Central Natl Bk r390 Euclid av
bt W treas Westn Clay Products Co r
Leamington Hotel
scoe (Margt) deckhd h1028 40th av
swell L (Minnie B) slsmn r1837 Clinton av
A
ith r4080 Agua Vista
e Mrs h716 18th
dney I jwlr r1716 Hearst av B
Dean (Jeanette) coml artist h48 Maitland
dr Bay Farm Island A
RRISON W H (A Lucile), Manufacturing Jeweler, Watchmaker and Engraver Wright Bldg, 2161 Shattuck Av, Berkeley. Tel BE rkeley 5883, h1716 Hearst Av, Berkeley, Tel BE rkeley 1580-W
alter (Marie) h2836 Sunset av
alter H mgr W H Morrison r2235a Chapel B
alter K (Rose) carp h1548 Verdi A
esley E (Ramona) slswn Swift & Co h921
E 28th
m h2443 Hilgard av B
m (Peggy) h653 Hillsborough
m B (Hazel J) slsmn Edw Lowe Motors Co
h4490 Pleasant Valley ct
m F (Gertrude) slsmn Burrough Adding
Mach Co h3875 Ruby
m H (Adele H) h390 Euclid av
m H (Florence) acct h814 Vincente av B
m J slsmn h597 59th
m L tchr U of C r405 Boynton av B
m R prsmn r2230 38th av
no (Dorothy) h1012 Chestnut A
RRISON & JOHNSON (J H Morrison, A H Johnson), Real Estate and Rentals, Fire Insurance, Loans and Investments, 3512 High. Tel FR uitvale 5749
risroe (Nettie) emp Okld St Dept h2005 36th
av
riss Jerry A (Mattie E) clk h5390 Princeton
rry A jr musician r5390 Princeton
hn H clk r5390 Princeton
anuel A (Mary) meat ctr r1233 Dartmouth
Albany
Irissey see also Morrisey
lice Mrs r318 Clifton
brkmn r1827 Church
nas H (Annie) lab h5233 Shafter av
laudine fctywkr r1102 Myrtle
anl A clk r1640 6th av
iw (Emma) h1827 Church
rank R editor h2481 62d av
is C h628 39th
s C (Pearl) prsmn h2057 80th av
m r2204 Clinton av A
rlsson Henry H lab r5838 San Pablo av
ritsen Jas O h1920 109th av
ine clk r1920 109th av
irotti Leo lab h829½ 52d
Irow Almus H (Lillian) waiter h1422 Derby
B
nna Mrs h3619 Kingsley
etty nurse r5208 Manila av
has (Mary) lab h457 Haight av A
avid (Dora) acct r1820 5th av
avid D (Dora) slsmn L Q Harris r Arlene
Apts
avid J well borer r1937 8th av
olores compt opr r553 23d
orothy tel opr h123 Lake
ben C (Ethel) clk h1327 Ordway B
dith A Mrs h2634 Dana B

MORROW
" Edna tel opr r123 Lake
" Edw J (Sadie) auto repr 2515 Seminary av
h5815 Avenal av
" Ella Mrs r5815 Avenal av
" Ellen L Mrs h2385 Oregon B
" Ethel Mrs clk r1327 Ordway B
" Frances A sec Dr E E Wilson r3008 Dana B
" Frank A (Thelma) h2234 Auseon av
" Frank M (Iva) chauf h304 49th
" H M Mrs r644 14th
" Hattie M (wid Jas) h1937 8th av
" Hazel timekpr J E French Co r3016 29th
" Hugh r836 4th av
" Irving F (Gertrude C) h301 Lenox av
" Jas (Jane) h3243 Fair View av A
" Jas B (Ella) radio opr h5932 Whitney
" Janice A sten r6532 Dana
" Jos gdnr r836 4th av
" La Salle barber h5208 Manila av
" Leathe O supvr Saml Merritt Hosp
" Lloyd E (Christina) h1432 Union
" Maria B tchr U of C r5932 Whitney
" Maria W (wid W W) r1000 Alleen
" Marion (wid H M) r3225 Bayo Vista av A
" Marion K h2519 Hawthorne ter B
" Mary (wid O B) h3016 E 29th
" Mary A r830 4th av
" Mary L (wid O S) h3008 Dana B
" Maud Mrs r2231 Dwight way B
" Nancy J Mrs h386 49th
" Rae N optician r386 49th
" Ray (Lucille) slsmn Greer-Robbins Co h5815
Avenal av
" Ritchie E cond Key System r1937 38th av
" Rose B sten r5208 Manila av
" Thos h836 4th av
" W McKee carp r1937 8th av
" Wm lab r563 Merrimac
" Wm (Eunice L) teleg opr h6532 Dana
Mors Richd H r1912 Rose B
Mossbarger Lee clk r3202 Star
Morse see also Morss and Moss
" Albt S (Lillie A) auto parking h2444 Dana B
" Alfd lab r726 Chester
" Alice stdt r2546 Etna B
" Allan W r2027 Vine B
" Ancil B (Nathalie) h7206 Halliday av
" Arth (Lulu) slsmn h1928 Ward B
" Belle (wid R S) h884 30th
" Blanche tchr Bkly Pub Sch r2900 Buena
Vista av B
" Block Bancroft way cor Shattuck av B
" Chas (Margt) carp h4219 Webster
" Chas P h850 Mendocino av B
" Chas R h1549 Josephine B
" Chas S (Millie A) h365 Hillside av Pied
" Clarence G lawyer r365 Hillside av Pied
" Clifford O clk h525 Nielson av B
" Clinton R (Anna H) musician h2218 Durant
av B
" Cora r360 42d
" David W r2546 Etna B
MORSE DETECTIVE & PATROL SERVICE. Wm Ruwe Genl Supt, 602 California, San Francisco, Tel DA venport 0300
" E R (Alice) auto mech h2215 Stuart B
" Earle F stmftr r138 Ricardo av Pied
" Eben H (Tessie) excavator h4600 39th av
" Edwin R carp r2215 Stuart B
" Eleanor stdt r2725 Haste B
" Emiline R h2627 Hearst av B
" Ernest (Mabel) electn h1717 Paru A
" Esther tel r1820 Bridge av
" F Wellington elec eng r537 Oakland av
" Frances R Mrs h5835 Shattuck av
" Frank r2821 Hillegass av B
" Frank B (Ida) lab h1427 Linden
" Fred F (Kittie) treas Western Housing Corp
h2707 Seminary av
" Fred W (Dora C) oculist 1212 Broadway R412
h537 Oakland av
" Fremont (Mary E) h2742 Benvenue av B
" Fremont R (Molly) h2630 Mathews B
" Geo H (Dee) eng h920 Walnut av A
" Gertrude r365 Hillside av Pied
" Harold A (Dorothy) phys 1624 Franklin R521
h5533 Picardy dr
" Harriet M Mrs h1539 Francisco B
" Harry clk r827 Broadway
" Harry I (Maude) pastor Big Down Town Mission h3370 62d av
" Harry N (May) water tndr h2238 High
" Harry N jr r2238 High
" Harry S furn finshr r1482 Alice
" Helen r2215 Stuart B
" Helen B r2635 Webster B
" Henry stockmn r827 Broadway
" Henry A (Marjorie) h138 Ricardo av Pied
" Herbt S (Cleo) slsmn h3602 Richmond blvd
" Irving J (Frances P) pres Morse-Starrett
Products Co h3110 College av B
" Isabel (wid Fredk) h1020 7th av
" Isabelle M (wid S B) r874 Alma av
" Jason B (Adele) plmbr h433 51st

Where to Buy? = Consult the Classified Business Lists in This Directory

Your City Directory Answers All Questions as to

WHOM

You Are Looking For and

WHERE

They Can Be Found

—

The Classified Business Section

is the Market Place Where Buyers and Sellers of All Kinds of Merchandise and Service Meet

—

R. L. POLK & Company

Publishers

Foothill Nurseri

THOS. E. HOOPER, *Prop.*

TREES SHRUBS PLANTS

2124 Ninetieth Avenue See Page 159 Tel. TR inidad 98

MORSE
" Jesse A (Nina G) printer h1226 10th av
" John D (Doris) slsmn h1124 Oxford B
" John J (Margt) slsmn h1253 Holman rd
" John W r1253 Holman rd
" Laura (wid Elbert) r1561 Vista
" Lawrence A (Grace P) porter h1524 Stuart B
" Lawrence W bkpr r1539 Francisco B
" Leander C (Annie) (Iron Craft) h4048 Forest Hill av
" Leila M clk Byron Jackson Pump Co r San Francisco
" Lucina bkpr W C Morse r1817 Grove B
" Mae r433 51st
" Mae Etta nurse r YWCA
" Mary F stdt r2559 Cedar B
" Mary R Mrs r2821 Hillegass av B
" Mason H (Louise) florist 4287 Piedmont av
" Newell O Sue E) sec-treas Harms & Morse Inc h2119 Eunice B
" Newell O jr ball player r2119 Eunice B
" Olney R (Genevieve L) slsmn W H Young & Bros Inc h2635 Webster B
" Paul (Emily) clk r728 19th
" Paul C (Ina V) slsmn h1015 56th
" Paul D (Miriam W) lawyer 1440 Broadway R500 h547 Santa Clara av B
" Phyllis R clk r1111 Hampel
" Raymond L slsmn Louis Saroni r San Francisco
" Raymon S (Minna) h2123 Derby B
" Ruth r2215 Stuart B
" Ruth C r2215 Stuart B
" Saml r774 9th
" Sarah C (wid L J) r570 Excelsior av
" Stanton r537 Oakland av
" -Starrett Products Co I J Morse pres H M Payne sec-treas cutting tool mfrs 1916 Broadway R404
" Sue adv dept Post-Enquirer r365 Hillsdale av Pied
" Susan W (wid J E) h2546 Etna B
" Thos O (Leila D) carp h1342 Euclid av B
" Victor E (Kath) h7845 Plymouth
" Virginia stdt h2444 Virginia B
" Walter N (Marie) slsmn h1151 Spruce B
MORSE WENDELL C (Elizabeth), Distributor Federal Motor Trucks and Kissel Automobiles, Sales and Service, Motor Truck Parts and Accessories, Sirens for Ambulance, Fire and Police Use, 4270-4276 Broadway, Tel Piedmont 0950, Night Tel BERkeley 7402, h1615 Cedar, Berkeley
" Wm H (Lulu B) clk h2227 Carleton B
" Wm W (Marvy E) whsemn h1210 Milvia B
MORSE'S FLOWER SHOP (Eunice F Kertell), Cut Flowers and Floral Designs, Plants and Ornamental Shrubs and Seeds, 4498 Piedmont Av, Tel PIedmont 0177
Morser Mary E (wid A J) r5723 Mendocino av
Morshead Stewart J (Genevieve) h128 Parkside dr B
Morsman Everette L (Myrtle) slsmn h3456 Pierson
Morss Ralph O acct Std Biscuit Co r1290 26th av
Mort Carl F clk r3320 E 22d
" Craig D (Lena) steam shovel opr h3320 E 22d
Mortan Jack (Audry) auto mech h1565 Oak
" Jos G restrwkr r557 23d
Mortara Albero meats 4514 Market r941 Carlton B
" Albt (Mary) furn rms h941 Carlton B
" Augostino r1429 16th
" Guiliano (Mary) lab h1429 16th
" Jos concrete wkr h1228 28th
" Wm lab r1429 16th
Mortaro Josephine Mrs r1237 Kains av B
Mortarotti Ernestine tel opr r1827 Parker B
" Rose pkr h1827 Parker B
Mortava J forldy Prim Rose Frocks r1237 Kansas av B
Morte Frank G (Irene) chauf h1283 83d av
" Geo chauf r1116 58th av
" Geo W (Emily) chauf h3606 E 10th
" Peter G (Jessie) press opr h1345 85th av
Morten Edw F (Marion) slsmn h669 Ensenada av B
" Harold C (Svea) carp h3112 Sylvan av
Mortensen Agnes stdt r3911 Clarke
" Albt F (Elda A) acct SPCo h1717 Spruce B
" Aletha sten h2427 Hilgard av B
" Alfd (Elin) millmn h2630 Maxwell av
" Algernon (Priscilla) mach h1341 94th av
" Amalla (wid Thos) h2144 Russell B
" Carl J stdt r3911 Clarke
" Chris I (Bergetta) fireman AFD h3263 Briggs av A
" Christina (wid J P) h2510 Hopkins
" Cless r2427 Hilgard av B
" Dora C tchr r2144 Russell B
MORTENSEN GEORGE (Aileen G), Asst Ag Mgr Equitable Life Assurance Society the United States, 621 Oakland Bank h212 Broadway, Tel GLencourt 0823, Wildwood Av Pied, Tel HOlliday 9383
" Geo E prin East Oakland igh Sch r Sar andro
" Gertrude A nurse Highland Hosp
" Henrietta K maid 355 Jerome av Pied
" John P (Thelma) (Mortensens Rug Clea h2510 Hopkins
" Jos L (D Eska) underwriter h5201 Proct
" Leonie dom r1616 Lincoln av A
" LeRoy T cond r2144 Russell B
" Marguerite drsmkr 4190 Shafter av
" Marie maid 212 La Salle av Pied
" Marra dom 201 Sheridan av Pied
" Martin mariner r Hotel Alameda A
" Morton P (Anna K) carp h3011 Clarke
" Paul cement contr h3945 Laguna av
" Peter E (Anona) (Thorsen Tools) r1032 4
" Roy (Gladys) ins agt h4400 Edith
" V C Miss clk U of C r2427 Hilgard av B
" Victor E (Marguerite) toolmkr h4190 Sh av
" W G lab h915 Fallon
" Werner chauf r2144 Russell B
" Wm cbtmkr r3945 Laguna av
" Wm A sign pntr h3532 Harper
" Wm P (Helen I) chainmn Okld Eng h3957 Coolidge av
Mortensen's Rug Cleaning (J P Mortensen Yerba Buena av
Mortenson Augusta (wid Andw) r2528 19th
" Crawford stdt r2736 Bancroft way B
" Edith drsmkr 438 Staten av
" Geo ins agt r260 Wildwood av
" Irva hairdrsr r1836 63d
" Le Roy T cond r2144 Russell B
" Josephine (wid Nels) h1817 Bay A
" Louis (Millie M) mgr Mae Apts h673 31s
" Margt H Mrs h1614 Capistrano av B
" Mark brklyr r1615 Fairview B
" Minegar Mrs maid h1836 63d B
" R cond Key System r2144 Russell B
" Wm A pntr r3532 Harper
Mortero(t) John (Dezzani & Morterotti) Ridgeway av
Morteson Truell r2457 Webster B
MORTGAGE GUARANTEE CO, Harry J wards Mgr, Suite 502 Alameda Title 1404 Franklin, Tel GLencourt 7241
Mortensen Hans B (Marthena) mstr ma h2679 Harrison
Morti Manuel G lab h1318 82d av
Mortimer A Nelson (Mary L) shtmtlwkr E 18th
" Baldwin C slsmn W J Mortimer & Co Berkeley way
" Chas A shtmtlwkr r1033 E 18th
" F cond Kev System r1600 Dwight way B
" Frank C soft drinks 8527 E 14th
" Fred D (Alma) cond h1600 Dwight way
" Louisa (wid Nich) h1701 Berkeley way B
" Lucy M r924 Mendocino av B
" Marian tchr r924 Mendocino av B
" Reginald eng r924 Mendocino av B
" Richd B (Olga E) slsmn Bradford Kimba Co h1143 McKinley
" Thos P (Clare) appairser h2632a Hillegas B
MORTIMER W J & CO (W J Mortimer, Bailey), Real Estate, Loans and Insu 2119 Center, Berkeley, Tel BERkeley 3
" Walter J (Grace E) (W J Mortimer & h924 Mendocino av B
MORTIMER WALTER J JR (Virginia E), S Broker Wm Cavalier & Co, h138 M Cresta Av, Piedmont, Tel Piedmont 92
" Willitte R (Mary E) slsmn Chase & T h3340 Kempton av
Mortison Hilda r100 9th
Mortizia Helen C bkpr Scott Co r2126 24th
" Nicholas (Helen) h2126 24th av
Mortland Robt W (Edith) publr Radco P cations r245 Lee
Morton see also Moreton
" Agnes Mrs waiter r2432 Ashby av B
" Agnes F cash Capwell Sullivan & Furth Regent
" Algernon V (Adele J) bkpr h830 11th
" Audrey clk r1475 Excelsior av
" Aug (Anna) mach h1608 St Charles A
" Barbara S bkpr r72 Rio Vista av
" Belle (wid Jas) h1211 Regent A
" Bert r946 San Benito rd B
" Caroline (wid S S) h1236 Park A
" Carroll T (Hettie) civ eng h3142 Maxwel
" Cath sten r1520 Lincoln B
" Chas E (Jean) ship joiner h360 105th av
" Chas N (Amy K) ins h946 San Benito r
" Chas W jr (Marjorie H) h882 Cleveland
" Clyde slsmn h222 Sunnyside av Pied
" Clyde H r1542 Hearst av

DICKSON & HOLBROOK

SHEET METAL WORK

Warm Air Furnaces — Ventilating

2 0 Dwight Way BERKELEY Tel. BE rkeley 0347

CTON
Cde M (Rose M) asst mgr Am Trust Co
4081 Maple av
Iris Mrs r1749 Grove B
Frothy E tchr Bkly Pub Sch r946 San Ben-
Co rd B
Idley D (Lydia G) tile str h6832 Trenor
Irl tchr Bkly Pub Sch r2245 Prince B
Irle H solr h1212 Colusa av B
Ile A Mrs tchr Pub Sch h2461 Havenscourt
lvd
Ihel housekpr Cal Sch for the Deaf
Ia Mrs h2270 Auseon av
Ierett A (Verna) h547 Vicente av B
Iinces T Mrs r1332 Spruce B
Ilnk slsmn Peck & Hills Furn Co r5422
Shafter B
Ilank L (Lois) metalwkr A F Hofmann h2605
9th av
Irniture Manufacturing Co Matthew Morton
pres G Y Morton v-pres A M Ebert sec 650
Damelia B
Ido L (Charlotte B) h704 Mandana blvd
Ito Y v-pres Morton Furniture Mfg Co rSan
Francisco
Idys r2608 Milvia B
Idays clk r5653 Ayala av
Iace Mrs slswn r5923 Ayala av
Iace (wid Worth) h2036 Durant av B
Iace S Mrs solr Western Medical Service Co
ICTON H COMPANY, J A Young Pres, Geo
Fake V-Pres, L N Fake Sec-Treas, Jewelers,
520 Broadway, Tel GLencourt 3667
Sewall (Flora M) pres Hill & Morton h433
Sunnyslope av
ICTON H & SONS (Harry, H W and R B),
Jewelers, Watchmakers and Mfrs, 2009
Shattuck Av, Berkeley, Tel BEr keley 7484
Erold W (Helen R) (H Morton & Sons) h27
Domingo B
Irry (Jessie) (H Morton & Sons) h2935
Piedmont av B
Irry J (Maude J) mach h2942 Webster
Irry M (Mary G mach r8008 Ney av
Irry L (Josephine E) teller Am Trust Co
h2535 Le Conte av B
Ilen E clk r1515 Grant B
Inry V (Mary) clk h1314 Fountain A
Ibart D (Ethel L) auto mech h944 E 14th
Frank (Irene) slsmn h5422 Shafter av
W h316 63d
s (Mary R) carp h72 Rio Vista av
s Jr appr r72 Rio Vista av
s H (Mamie) window clnr h943 38th
s W genl formn Dept Pub Wks r1211 Re-
gent A
sse L (Arlene) teller Am Tr Co h2928d
Fruitvale av
hn C (Mae) electn h3045 Pleitner av
hn J supt Morton Furn Mfg Co r2911 Ben-
venue B
sephine E Mrs apt mgr 2535 Le Conte av B
ith slswn r1475 Excelsior av
ith B slswn r2121 Telegraph
enneth G r859 Calmar av
ng lab r1840 Fruitvale av
land B (Claire) slsmn h737 Brookwood
o (Eliz) slsmn h1504 Havenscourt blvd
ster E (Gladys) chauf h5653 Ayala av
la M Mrs slswn h1520 Lincoln B
cy r1735 Le Roy av B
dia G Mrs cafeteria wkr Pub Sch r6832
Trenor
alcolm L baker h4135 Market
arion M cash Golden Sheaf-Remar Co r1542
Hearst av B
ary tchr Calif College of Divine Science
43 Jerome av Pied
ary Mrs h2172 Vicksburg av
ary W r859 Calmar av
athew (Jeannie) pres Morton Furn Mfg Co
h2911 Benvenue B
athew jr broker h1810 Sonoma av B
eredith S (Gertrude) slsmn h1712 Hibbard
A
ilo H (Frances M) slsmn Union Ice Co
h2693 Ritchie
ellie (wid G W) r6019 Hillegass av
gs S Mrs tchr Pub Sch r6152 Mauritania av
iver waiter r6236 Herzog
hilin mach h1126 Seminary av
alph radio r1749 Grove B
ay D chauf Dept Pub Wks r1211 Regent A
euben r833 34th
chd E (Rose) printer h5154 Fairfax av
obt (Olga) h6152 Mauritania av
obt A carrier Bkly PO r1542 Hearst av B
obt B (H Morton & Sons) r2935 Piedmont
av B
obt E (Malvina A) collr h949 Shattuck av B
obt L (Maud) carrier Bkly PO h1542 Hearst
av B
ie G (wid J W) h859 Calmar av
nos H (Cecelia E) tchr U of C h1908 Cal-
ifornia B

MORTON
" Virginia r2605 Durant av B
" Welford R (Annie D) store mgr Assoc Stdts
U of C h697 Arlington av B
" Wm fndymn r4051 Agua Vista
" Wm H (Gertrude E) clo clnr h4051 Agua
Vista
" Wm O mach h5142 Bond
" Wm R (Kath E) slsmn Pac Coast Aggregates
h2049 Alameda av A
" Wright r2911 Benvenue av B
Mortorella J opr Harbor Tug & Barge Co r28
Cotton
Mortoza Antone (Anna) fctywkr h1000 Centini
av
" Frank H motorcycle mech Dudley Perkins r
Richmond
Morube Chas waiter h2032 Filbert
" Marcel J (Flora) waiter h1731 8th
Mosatto A lab East Bay Iron & Metal Co
Mosbacher Benj L (Sadie E) real est 436 14th
R710 h491 Staten av
" Cecil social wkr r2808 Hillegass av B
" Leon (Eliz B) h2808 Hillegass av B
Mosby Clyde (Lou) h3209 Ardley av
" Geo (Eliz A) phys 532 15th R422 h4009 La
Cresta av
Mosca Ernest A barber h922 107th av
" Jos E (Alice E) mach h10956 Hortense
" Nestor r922 107th av
" Rocco (Nellie) shoe repr 4176 Quigley
Moscagno Emile (Francisca) h330 Myrtle
Moscardini Ermanno (Rose) gdnr h937 Pine
" John mill hd r6301 Anisotti
" Peter lab r811 Allston way B
Mosch Wm waiter r3479 Haven
Moschetti Alex D (Mary) auto mech h964 34th
" Genaeffa emp Paraffine Cos rRichmond
" John (Margt) (Ace Auto Wrecking Used
Car Co) h977 35th
Moschilla Jos h4220 Fruitvale av
Mosco Meade slsmn r1515 52d av
" Treandafelo (Louise) florist h1515 62d av
Moscon Jos auto mech r1516 Shattuck av B
Moscono Chas lab h1734 Chase
Moscrop Geo (Marie) millmn h720 21st
" Jas W (Bessie) barber 3248 Foothill blvd
h2014 26th av
Moscucci Albt (Pia) jan h537 55th
" Fernanda r537 55th
" Harry lab r537 55th
Moscuzza Josephine clk r5615 E 16th
" Sebastiano (Concetta) emp Okld St Dept h5615
E 16th
Mosebach Geo H (May P) carp h769 Brooklyn
av
Moseby Lottie Mrs mgr Franklin Hotel h412 10th
Mosee Chas (Ollie) lab h1718 8th
Mosegaard Anna M slswn r1106 Jackson
Mosekian Agavnie Mrs h5125 Desmond
" Agnes sten r5125 Desmond
" Aznive (wid Moses) h2956 Calif B
" Esther sten r2956 Calif B
" Eunice clk r5125 Desmond
" Jennie r5125 Desmond
" John mech r2956 Calif B
Moseley Agnes A r2030 Emerson B
" Andw S (Nellie) h36 Plaza dr B
" Andw S jr (Leona) h2716 Stuart B
" Celia B Mrs slswn h5433 Shafter av
" Edw L (Madge) slsmn h132 Hillside av Pied
" Evelyn Mrs slswn r2017 West
" Emma B Mrs h1887 Alcatraz av B
" Harold C photog 219½ Shattuck av B
" Isabel tchr r1887 Alcatraz av B
" Jacob M (Maggie B) carp h1020 Cypress
" John E (Rose A) acct h1032 9th av
" John E (Mary E) carp h2019 Clement av A
" Kate (wid Henry) r1887 Alcatraz av B
" Loriston G slsmn r36 Plaza dr B
" Nellie G clk r36 Plaza dr B
" Reba nursing dept Saml Merritt Hosp
" Robt C (Marguerette J) swchmn PT&TCo
h1229 77th av
Mosely John B care tkr h2155 E 28th
" Robt R (Althea) cond Key System h1516
94th av
Moseotto Louis billiards 4873 Telegraph av
r842 43d
Moser see also Moeser and Mosher
" Alex W (Emma) eng OFD h4533 Camden
" Ernest h3024 Thompson av A
" Frank A (Virginia) h3725 Coolidge av
" Henry r1205 Lafayette A
" Jacob (Kath) lapidarist h1968 Harrington av
" Jane R r5468 Shafter av
" Jefferson F USN h2040 Santa Clara av A
" Julius (Emma) h3730 E 12th
" Karl h1850 Rosedale av
" Karl (Dora) formn RCA Victor Co h9506
Birch
" Lawrence (Jennie R) h5468 Shafter av
" Le Roy (Esther J) elec eng h1526 Lincoln B
" Logan M r1040 University av B
" Stuart (Mary E) civ eng h1908 Napa av B

The Curtain Store Inc.

Interior Decorators

Curtains
Draperies
Upholstered Furniture
Oriental Rugs
Lamps
Shades

520 13th St. bet. Washington & Clay

COFFIN-REDINGTON COMPANY
WHOLESALE DRUGGISTS
401 MISSION STREET
SAN FRANCISCO
DOuglas 9300
1452 Webster Street
Oakland
GLencourt 9335

PARKER-GODDARD SECRETARIAL SCHOOL
The School of Results
Complete Secretarial Training — Day and Night Classes
428 Fifteenth Street OAKLAND Tel. GLencourt 66

MOSER
" Susie clk r5858 Occidental
" Wm E (Edna) h2918 Maxwell av
Moserd Olaf h930 Myrtle
Moses Andw h5858 Occidental
" Andw jr auto mech r5858 Occidental
" Anna H Mrs h4338 View
" B tchr U of C rWalnut Creek
" Caroline h4142 Terrace
" David C (Zelda) h1237 Regent A
" Elinor bkpr Fuller Brush Co r4338 View
" Geo gas sta 2840 San Pablo av B h2821 8th B
" Grace pub acct 5652 College av r67 Sequoia
" Helen r5858 Occidental
" Jas serv sta opr r2821 8th B
" Max cigars 212 40th h234 40th
" Stanford E (Agnes) h2836 Derby B
" Susie fctywkr r5858 Occidental
" Thos G artist h1525 Oak
" Wm J (Mary E) equip clnr PT&TCo h1532 St Charles A
" Wm W (Emma C) clk h1819 Addison B
Mosgrove Marjorie Mrs tchr Pub Sch r2546 Montana
" Wm (Marjorie) ins h2546 Montana
Moshanloss Gillis (Mary) h491 27th
Mosher see also Moser
" Annie (wid Ezra) r845 Rosemount rd
" Benj R (Elvira K) cook h2715 Channing way
" Elvira K Mrs clk U of C r2715 Channing way B
" Esther r6 Muir av Pied
" Eug lab r1230 38th av
" Fred carp r2539 Milvia B
" Geo treas Inerim Printing Co h922 Neilson B
" Gertrude L tchr Pub Sch rSan Leandro
MOSHER HARRY A (Ethel), V-Pres Central National Bank, h6 Mnir Av Piedmont, Tel HUmboldt 0046
" Helene H musician r2715 Channing way B
" Howard N (Addie E) with PG&ECo h2243 11th av
" Jas N (Mildred) slsmn SOCo h2300 8th av
" Jessie beauty shop 1432 28th av h1239 do
" John H (Georgina) stone ctr h975 63d
" M C chainmkr Okld Title Ins & Guar Co r3430 35th av
" Martin r6 Muir av Pied
" Merritt (Margt) clk h3507 Laurel av
" Oren W (Elsie) h2852 90th av
" Roy L (Hazel) credit mgr Pacif Manifldg Book Co h6661 Chabot rd
" Wilhelmina tchr Bkly Pub Sch r1918 San Antonio av B
Mosheuross G clk r491 27th
Moshier Mary Mrs nurse h3924 Gardenia pl
" Nona restr wkr r2865 Bway
" Roy C auto mech r833 Talbot av Albany
Moshkaloff Dmitry N jan r5865 Marshall
Mosid Florence Mrs h809 22d
Mosier Clayton (Josephine) chauf h3953 Hanly rd
" Delia Mrs r542 25th
" Wauna compt opr r1715 Brush
Mosiman Emily emp MW&Co r1666 87th av
Mosinske Adelaide Mrs slswn h5626 Telegraph av
" Albt lab r5626 Telegraph av
" Leopold electn r5626 Telegraph av
Moskovits Albt clk r4600 Dolores av
" Jerome clk r4600 Dolores av
" Louis (Jennie) tailor h4600 Dolores av
" Margt sten r4600 Dolores av
Moskovitz Bernice sten r1529 Everett A
" Dorothy E typist r1529 Everett A
" Sami (Celia) shoe repr 1327 Park A h1529 Everett A
Moskowitz Carl r2900 Grove B
" David (Martha) (San Pablo Auto Wrecking Co) h790 14th
" Jack (Amy) h2900 Grove B
" Jack jr r2900 Grove B
" John (Frances) slsmn h4525 West
" Seymour (San Pablo Auto Wrecking Co) r790 14th
Moslander Ralph E r2340 Piedmont av B
Mosley Abr (Mary C) lab h1531 8th A
" Chas W (Blanche E) cond h1202 Peralta
" Chas W jr r1202 Peralta
" Coleman lab r1280 61st av
" Fred C (Cath) h1324 Oakland av Pied
" Gordon lab r1280 61st av
" Kath maid r Hillcrest ct B
" Mary Mrs cook h1654 Russell B
" Robt P (Helen) lab h1280 61st av
" Roy L (Mary) slsmn h2015 Market
" Thelma r472 Chestwood
Mosqueda C lab r815 23d av
Mosquido Irene r821 52d av
" Lupe (wid Panfilo) h821 52d av
" Mario r821 52d av
Mosquist Jack barber r2083 Harrison
Moss see also Maus, Morse and Morss
" Alice r1203 Bonita av B
" Amy Mrs aud John Breuner Co r190 8th

MOSS
" Apartments 95 Moss av
" Bella (wid R L) h593 25th
" Billie M r2325 Valdez
" Blanche cash Manheim & Mazor r192 av
" Caroline beauty opr h174 41st
" Chas A (Florence) slsmn E E Peter Parker av
" Clara Mrs teller Whitthorne & Swan Haight av A
MOSS CLEANING & DYEING WORKS (K komizo), Japanese Fine Tailors, Work For and Delivered, 3640 Piedmont Av Moss Av, Tels Piedmont 0174-0615
" David (Margt) h1117 53d
" Edith A Mrs asst Bkly Pub Library Gilman B
" Emma L (wid Frank) r5622 Oak Grove
" Frank L (Ella) h5622 Oak Grove av
" Fred autowkr r1167 8th
" Geo R (Ellen) jwlr h1202 Bonita av B
" Geo R jr h1401 Gilman B
" Geo S (Annie) h5588 Taft av
MOSS GLOVE & HOSIERY STORES INC, No 4 1308 Washington, Tel HOlliday Store No 18 1321 Washington, Tel LAke 5252
" Harry W (The Edwards Co) r Leamington Hotel
" Henry A (Olive M) mining eng h956 tuck av B
" Horace W (Irene M) clk h1628 Broadway
" Irvin E (Rosalie) cook h608 22d
" Jacob cook r1619 8th
" Jesse (Hazel) lab h2222 Vicksburg av
" John (Bessie) hod carrier h699 36th
" John D (Josephine) slsmn h2835 Eastman
" John M (Ruth) clk h2732 78th av
" Kath stdt r2234 Bowditch B
" Louis S slsmn Maytag West Coast Co 35th av
" Malcolm W pilot Okld Airport r225 Alva rd B
" Mamie Mrs r2614 98th av
" Maurice (Esther) junk 1506 San Pablo h1921 5th av
" Michl h1036 Arlington av
" Norman clk r1921 5th av
" Reginald G (Birdella W) h958 The Alar B
" Robt K lab r1036 Arlington av
" Saml A (Ada) mining eng h2601 Central
" Thos waiter Chris Smith
" Vera H clk r2738 Parker av
" Wm A (Doris) slsmn Clorox Chem Co Fremont dr A
" Wm H barber r354 Wood
" Wm J lab r1720 E 23d
Mossbarger Laurence L (Dorothy) clk Star
Mosser Emil (Margt) auto mech h7630 Hill
" John h722 Tyler
Mossetto Annibale (Cora) gdnr h5775 Adeli
" Geo r5775 Adeline
" Jas auto mech r5775 Adeline
Mossinski Adelaide clk r5626 Telegraph av
Mossman Edith L tchr Bkly Pub Sch r2531 B
" Everit L stdt r2508 Haste B
" Jas (Kath) eng h1620 68th av
Mossotto Fino mgr J Craviotto & Co r777 A
" Jos (Rose) lab h777 47th
" Louis (Eugenia) barber h382 43d
Mosswood Apartments 2532 Telegraph av
" Park bet Broadway and Webster 34th Moss av
MOSSWOOD TAVERN, Mrs Carroll Boswell Hotel Apartments, Single Rooms with B Furnished Two Room Apartments, St Heat and Every Convenience, 3812 Br way, Tel Piedmont 6550-W
Most Louis stdt r Bowles Hall B
" Sarah R Mrs tchr Bkly Pub Sch r5463 Lav av
" Wm E (Sarah) lawyer h2463 Lawton av
Mostoum Geo h514 38th
Mota Augurio (Lena) lab h2115 10th B
" Marie dom r2727 Ashby av B
Mote Clayton D r1162 Walnut B
" Dolores tchr r1162 Walnut B
" E Eliz stdt r1162 Walnut B
" Jesse P (Annie A) dept aud SPCo h1162 V nut B
" Relda (wid Elmer) r5914 Colby
Motely Lee H (Nevada) mach h2327 E 20th
Moten Wm R (Cassie) jan h999 55th
MOTHER'S CAKE & COOKIE CO (Noah Wh lev), Bakers Mother's Cakes and Cook 1148 E 18th, Tel MEritt 0631
Motherwell Kath r2411 Hopkins
Motomach Y (Tomi) clo clnr 367 7th
" Z baths 511 7th

EAST BAY CREDIT SERVICE

COURTEOUS COLLECTION SERVICE

No Collection, No Charge

210 Henshaw Building
14th and Broadway

Tel. LA keside 6274
LA keside 6275

Oakland
California

tor Car Electrical Co (Mrs E K Scheibner) 269 23d
Electric Co G H Everest mgr auto electn 3030 Broadway
List Co of Calif F W Crinnion mgr 272 14th
Parts Co Fred Schlenker mgr 2215 Webster
Registration News F W Crinnion publr 272 14th
Servic Co (Earl Pearce Harry Sham) auto reprs 493 40th
Service Garage (R P and W A Parisio) 333 26th
ott A C Mrs clk U of C r1659 Arch B
Allce (wid John) r2240 Dwight way B
Arth slsmn r774 Rand av
Cora H (wid John) h817 52d
Cora L sec Jas Carter r420 Valle Vista av
Dorrington B (Audrey) h1659 Arch B
Eleanor B Mrs r724 Mandana blvd
Frank J (Grace) bkpr h774 Rand av
Frank K (Gertrude) emp Okld St Dept h278 Lee
Geo W (Mary E) shoes 1419 Park A h1000 Pearl A
Jas r2341 Ellsworth B
Julia clk h724 Mandana blvd
Leah F Mrs h1420b Broadway A
Marjorie stdt r2830 Bancroft way
Mary B h2428 Ellsworth B
Mary E (wid Jas) h1230 38th av
Mattie (wid S W) h3780b Howe
Nellie M acct h1450 Alice
Percy R (Zoe) h621 Boulevard way
Susie W dir Oakland Public Museum r1450 Alice
otta Antone (Annie) stevedore h5344 Walnut
Anthony auto mech 2896 Ford
Frank emp John Breuner Co r San Leandro
Harry lab r2006 Auseon av
Helen spinner r7806 Holley
Herman stevedore r5344 Walnut
Jos (Mary) lab h2769 E 7th
Jos lab r1008 23d av
Jos slsmn r807 Kennedy
Lucy Mrs forwn C J Braun Mattress Co r6704 San Pablo av
Manuel (Mary) stevedore h2006 Auseon av
Manuel F pipftr r6704 San Pablo av
Marie (wid Anton) h807 Kennedy
Nicholas (Marie) lab r2731 E 7th
Vera T r1539 Broadway A
Victor C (Lucy) butcher h6704 San Pablo
ottino Julius A (Louise) concrete contr 588 47th
otto P & Co (Peter Motto) whol prod 321 Franklin
Peter (Kath) (P Motto & Co) h5122 Lawton av
ottram John (Barbara) model h1439 Addison B
otts J Harry clk r565 55th
John F (Florence) bldg contr 565 55th
Marion A r565 55th
Walter D (Eva M) h382 Perkins
otz Andw (Alice) h969 63d
ou F W lab r410 Webster
ouchou Albt J (Celia) auto mech h764 Santa Clara av A
Frank J (Alma) chauf h1682 16th
oudry Anton L mach r682 38th
ouel-Fenton Algernon (Della) h2501 Ivy dr
ougin Myrtle Mrs r1528 Alice
oul Amen W (Martha) h1501 38th av
Chas T (Evelyn) phys 1744 Broadway R307
ould Hattie E (wid R D) r2451 Maxwell av
ouldry A L (L) mach opr r682 38th
oulds Lucille (wid Robt) h730 20th
oulic Eug (Myra) auto dlr 3600 Telegraph av h400 Pala av Pied
oulin Raymond M (Dorothy K) photog h28 Vallejo B
oullet Louis F mech eng East Bay Municipal Utilty Dist r2212 Blake B
oulthrop Adeline C (wid C F) h1536 9th A
Arthur E r1728 Schiller A
Carlton C (Emma) acct h728 Schiller A
Horace L (Jennie M) eng h1112 Pacific av A
John H r1112 Pacific av A
Louis M r1723 Schiler A
Richd dept sec YMCA r1112 Pacific av A
Russell A (Anna G) electn h1643 27th av
OULTON A R (Emma C), With R L Polk & Co., h550 Wesley Av, Tel HO lliday 6624
Barcie Mrs nurse Alta Bates Hosp r3040 Telegraph av B
Chas T h3040 Telegraph av B
Dorothy L sten r5680 Ocean View dr
F W r Hotel St Mark
Geo H (Mary R) ptrmkr r1437 Santa Fe av B
Helen R (wid D F) r1887 Harmon B
Jas S (Leota K) h11 Eucalyptus rd B
Mabel A Mrs typist r1829 73d av
Wallace R (Adella) lab h2815 Kelsey B
oultrie Sue stdt r2325 Piedmont av B
Mound Margt Mrs r2647 E 14th
Mounday Ernest (Mabel) h1235 Carlotta av B
" Gerald P clk r766 18th
" Harold (Mary) h1177 Delaware B
" Mary Mrs teller Am Trust Co r1177 Delaware B
Mounicot Germaine h2744 Telegraph av B
Mount Arnold J (Marion) h25 Oak Ridge rd B
" Barbara stdt r 25 Oak Ridge rd B
" Bertha tel opr r5979 Telegraph av
Mt Eden Nursery Co J Shibata mgr 618 8th
Mount Harvey B (Maude) (Mount's Pharmacy) h361 35th
" Herman Assn Inc C E Cornell sec 1212 Bway R720
" John clk r25 Oak Ridge rd B
MOUNT MORIAH HOSPITAL, LTD, L C Miller Sec and Genl Mgr, Alameda County Office 328 Wakefield Bldg, 426 17th, Oakland, Main Office, 1108-10 Medico-Dental Bldg, 490 Post, San Francisco
" Pleasant Baptist Church ev L B Brown pastor cor Stuart and McGee B
MOUNT'S PHARMACY (Harvey B Mount), Drugs, 5642 College Av Tel OLympic 9473
Mountain Earl A (Emma) pntr h1111 Fountain A
" Edw J mach r1962 Harrington av
" Florence M sten r1962 Harrington av
" Frank J (Alice) lawery h4220 Atlas av
" Harold W (Bessie) clk h2208 Damuth
" Irene musician r3225 Madison A
" Margt (wid Alfd) h1029 56th
" State Life Ins Co J H Dixon dist mgr 408 12th R306
" States Life Ins Co (claim dept) Wm Harris mgr 508 16th R1217
MOUNTAIN VIEW CEMETERY ASSOCIATION, F B Cullom Supt-Mgr, E K Farnum Sec, Terminus Piedmont Av Tel Piedmont 2588
" Wm h152 9th
Mountanos Edw B (Patricia) coffee 557 8th h316 Elwood av
Mountfort E P mtrmn Key System r Richmond
Mountford John prsmn r2330 Durant B
Mountjoy Charlotte L r5344 Boyd av
" John H (Charlotte) h5805 Canning
MOUNTJOY MYRON W (Winnifred), Mgr Emeryville Branch Am Trust Co, r1955 Chestnut, Berkeley
" Wilfred J (Lillian) slsmn Ashby Furn Co h5344 Boyd av
" Wm h5970 Canning
Mounton Lulu clk Okld PO r137 Kelton ct
MOUNTS CORA E MRS, Notary, Real Estate and Insurance, Specialize in Home-finding, 3435 Fruitvale Av nr Hopkins, Tel FR uitvale 0245
Mountz Geo J (Jessie A) slsmn h6323 Acacia av
MOURA ALBERTO, Attorney-at-Law, 830 Oakland Bank Bldg, 1212 Broadway, Tel GLencourt 4180, r Hotel St Mark, Tel HO lliday 4000
" Ernest (Mary) emp Oliver Tire & Rubber Co h2112 19th
" Filomena Mrs h3255 Hannah
" Frank (Anna) fish dlr 6955 E 14th
" Frank jr clk r389 105th av
" Frank J (Anna) pdlr h389 105th av
" Manuel M (Lillian) lab h1531 48th av
" Manuel clk h1604 61st av
" Marie V r389 105th av
" Minnie mach opr r3255 Hannah
" Tony (Dorothy) lab h1445 47th av
Mourbert Jos h130 Echo av
Mourey Marion T (Bess) r516 Myra Vista av
Mourice Carroni cigars & tobacco 1800 San Pablo av r483 9th
Mouridan Saml bus boy r823 Franklin
Mouritz Desmond clk r3039 Deakin B
Moury Geo r1530 Harrison
Mousalimas Saml (Susan) lab h717 Willow
" Thos lab r717 Willow
Mousch Nona M (wid C L) pres United Transfer Co r831 Portal av
Mouser Casper E (Clytie) (Mouser & Quintal) h2148 Stuart B
" Dorothy tchr r2718 Russell B
" Ernest B (Verna) (M & M Scale Co) h3301 Bruce
" J D Mrs h145 Lakeside dr
" Nona musician r1210 Peach A
MOUSER ROY H (Geraldine E), Genl Agent Connecticut Mutual Life Ins Co 705 Alameda Title Bldg, 1404 Franklin, Tel GLencourt 9040, h65 Fairview Av, Piedmont
" Webster B (Irene M) h1514 Cedar B
" Wm (Nettie) h2718 Russell B
" & Quintal (C E Mouser M Quintal) barbers 2065 Center B
Mousset Blanche r2214 57th av
Mouthrop Mary S r1804 Santa Clara av A
Moutinho Mike ironmidr Best Steel Casting Co r San Leandro

Arts & Crafts

Agency

Jessie Southern

≋

RELIABLE HELP

≋

Phones LA keside 2221 and HO lliday 1818

≋

314 Hobart

POLK'S BANKERS' Encyclopedia

CONTAINS A FULL AND COMPLETE LIST OF

Banks Bankers Trust Companies Savings Banks in the United States and Canada

ALSO OTHER VALUABLE DATA CONCERNING BANKS

Price $15

Polk's Bankers Encyclopedia Co. Publishers

431 Howard Street Detroit

524 Broadway New York

Gring's Iricide Co.

KILLS ANTS and All Insects

Spray or Fumigation

Phone
BE rkeley
0790

1809 Bancroft
Berkeley
See Page 146

Judicious Advertising

CREATES
A New Business

REVIVES
A Dull Business

ENLARGES
An Old Business

RESCUES
A Lost Business

PRESERVES
A Large Business

SECURES
Success in Any Business

SAVES
A Failing Business

ENABLES
You to Pay Your Taxes

()

Directory Advertising Brings Satisfactory Results

FARMERS & MERCHANTS SAVINGS BANK

Franklin at Thirteenth Street

A SAVINGS BANK OF STRENGTH AND CHARACTER

Mouton Bertha Mrs h3220 Magnolia
" E E supervising inspr U S Dept of Commerce (aeronautics branch) r Burlingame
" Fernand A (Edith) formn Durant Motor Co h2017 103d av
" Salvador porter r3537 Quigley
" Moutrie Alfd T (Effie) checker h2501 Cole
Mouze Louis A (Sadie) plmbr h1166 Arch B
Movana Apartments 2337 Harrison
Movilu Geo junk dlr r732 8th
Moving Picture Machine Operators Union No 169 J E Perry rec sec, Albt Daul business mgr 936 Broadway R202
Movold Edna tel opr r4512 Ellen
" Elena Mrs h4512 Ellen
" Lottie tel r4512 Ellen
" Martina waiter r4512 Ellen
" Nora M sten r4512 Ellen
Mow Lee Sing Kee gro 385 8th
Mowat David N (Eliza) slsmn h5339 Broadway
" Eliza mgr Duel Apts r5339 Broadway
" Irving (Angeline) servmn Hauschildt Music Co h5614 Dover
Mowatt David (Janet) h708 Longridge rd
" Helen sten r2927 Lorina B
" Wm K clk r708 Longridge rd
" Wm T (Janet) sec h2851 Johnson av A
Mowbray A H tchr U of C r806 San Luis rd B
" Frank ironwkr r1711 Walnut A
" Geo appr r1711 Walnut A
" Melton jr (Frances E) tchr Pub Sch r San Francisco
" Myrtle tchr Pub Sch r2923 Ashby av B
" Robt r1711 Walnut A
" Robt H (Julia A) h2337 Harrison
Mowell Edw r1081 57th
Mower Augusta (wid Geo) h2235 Stuart B
" Francis tchr h1349 El Centro av
" Ruth r2235 Stuart B
Mowery Arth (Nora) lab h827 Delaware B
" Harry mldr h2003 82d av
Mowlds Elijah G pntr r1509 8th av
Mowll Edw A mgr Old Trusty Dog Food Co r1081 47th
Mowlton R P emp Hazel Atlas Glass Co r1829 73d av
Mowrey Della H Mrs h1134 2d av
" Grace (wid Harvey) h2521 Washn way A
" Hermine F M (wid F A) r516 Mira Vista av
" Laura cook R L Warne r2086 Telegraph av
" Lucy L clk r2086 Telegraph av
" Margt waiter 2086 Telegraph av
" Marion L (Bessie M) clk h516 Mira Vista av
" Ronald (Laura) clo prsr h2086 Telegraph av
Mowry see also Morey
" Frank (Edna) slsmn Safeway Stores h443 59th
" Geo B (Emma) cigars 1515 Franklin r1530 Harrison
" Harry A (Mary L) cigars r2001 Francisco B
Moxey Harry O (Mae) slsmn h5315 Shattuck av
Moxley Thos (Susan) auto trmr h5312 Walnut
Moxon W H (Mary) carp r4710 Bond
Moy Annie maid 125 Hillcrest rd
Moya Anne M (wid Hidalgo) rt 1 bx 1696
" Joe R elev opr Hotel Claremont B
Moyen Chas lab h1236 San Pablo av B
Moyer Andw auto mech r5858 Occidental
" Anton lab r3458 School
" Frank D v-pres Morris Plan Co h765 Excelsior av
" Geo H (Ethel) slsmn Devereux Motor Co h2631 11th av
" Harry J chauf PG&ECo r Richmond
" Henry C (Maude) formn PG&ECo h6122 Ocean View dr
" J E h167 Grand av
" John W (Celinda) bkpr h817d 55th
" Jonas J (Ida) phys 577 14th R212 h100 Palm av Pied
" Jos h3023b Grove ct B
" Mahlon M (Elida I) ins 1036 E 19th
" Marjorie r3370 62d av
" Maude L r6122 Ocean View dr
" Ordell cook r3370 62d av
" Roland W slsmn h200 Wayne av
" Saml L (Gertrude B) h205 Pacific av Pied
" Wm stdt r2251 Hearst av B
" Wm L (Nellie) mach h1733 Union A
" Wm W (Alice M) firemn BFD h1478 7th B
Moyers Mary E Mrs h924 Kennedy
Moyes Claud L (Mary C) clk h4238 Redding
" J emp RheemMfg Co r579 27th
" K Elmer (Lola) mach h4809 Fairfax av
Moylan Aug J mach h1906 Myrtle
" Frank H (Pearl) brkmn h1150 58th av
" Henry A (Elec Motor Mach Wks) h1622 Excelsior av
" John h1818 Monterey av B
" Leslie S (Mildred) (Elec Motor & Mach Wks) h1109 Ranleigh way Pied
" Margt N phys 1818 Monterey av B
" Nora asst Bkly Pub Library r2400 Dwight way B
" Wm r1818 Monterey av B

Moyle Florida P (wid Gilbert) h2729 Elmwood av B
" Fredk O shtmtlwkr r2197 41st av
" J S slsmn G W Caswell Co r2514 63d av
" Jas (Eliz) h2514 63d av
" Jas (Ethel) adj PG&ECo h7800 Outlook av
" Robt W (May) groundmn h408 61st
" Robt W jr electn r408 61st
" Wm B h6537 Liggett dr
Moyles Chas rtemn Okld-Cal Towel Co r858
" Frank A (Hazel) chauf h2434 Adeline
" Helen sten r858 32d
" John P (Anna) chauf h2434 Adeline
" Mary A (wid Jas) h2436 Adeline
Moylett John (May) deckhd h2017 Vicksburg
Moynagh Jas (Ellen) h730 36th av
" Jas P acct r730 36th
Moynahan see also Monaghan, Monahan, Moynihan
" Geo stdt rBowles Hall B
" Geo stdt h2527 Dwight way B
" Homer jr (Dorothy) printer h1436 5th A
" Robt S (Erna) driver h30 Grand av
Moynes Eliz Mrs tchr Pub Sch r6502 Wheeler
" Wm T (Eliz) slsmgr Wickham Havens h6502 Wheeler
Moynier Harry L (Geralda) chauf h2032 Princ
Moynihan Annie Mrs h314 Perkins
" Erna slswn r30 Grand av
" Geo P dentist 1615 Bway R512 r314 Perk
" Josephine Mrs h1954 Clemens rd
" Leo r314 Perkins
" Minnie (wid Geo) mgr Bermuda Apts r1 Alice
" R S crmy driver r314 Perkins
Moystad Alfd electn r1250 E 33d
Moyzis Albt (Amena) caretkr Okld Tourist C Butters dr r rt 1 bx 1684
Mracevich Geo V (Mary) barber 4009 Telegr st r4329 39th
Mrak E M research asst U of C r2735 Hast
Mroczko Chas lab r1415 Cornell av B
" Louise clk r1415 Cornell av B
" Thos J (Mary) h1415 Cornell av B
Muat Wm F (Emma) blrmkr h2961 Madeline
Mucci Isadore h471 Haight av A
" Willis E (Dephanie) auto mech h416 Hai av A
Muchis John lab h1669 5th
Muchmore see also Mutchmor
" Florence C (wid Aug) r527 Merritt av
" Muchow Fritz (Julia) clo clnr 5987 Telegraph
Muckelroy Wm (Ouida) waiter h823 Union
Mucker Carrie Mrs dom r934 28th
Muckleroy Rudolph L (Jessie) clo clnr 2983 Sacramento B h2805 Acton B
Mudd Virgil A (Helen) stdt h2700 Sacramento
Mudge Ben H lab Bkly PO r1513 North B
" Frank R (May P) h1525 Spruce B
" Gladys S sten r548 E 17th
" John H slsmn r548 E 17th
" Josephine Mrs h709 5th
" Mary V (wid Theo) h548 E 18th
" May P Mrs research asst U of C r1 Spruce B
" Paul factywkr r862 35th
Mudgett Wm lab r657 53d
Mueck Eliz Mrs r2155 Pacific av A
Muegge Alice slswn r2217 Russell B
" Hazel cookie pkr r2217 Russell B
" Kath (wid H H) h2217 Russell B
Muehlbauer John clk h638c Lincoln av A
Muela Jose lab r624 West
Mueller see also Muller
" Alfd M tchr Pub Sch r San Leandro
" Alice O Mrs tchr Pub Sch r5441 Broadway
" Aug W (Ethel) slsmn Old Mission Paint h1421 78th av
" Augusta (wid Alex) h1224 College av A
" Bros (Otto & Hugo) meat pkrs 4551 a 5834 E 14th
" Carl F waiter Interstate Co Restaurant r S Leandro
" Chas (Anna) h2414 65th av
" Chas D optom 436 14th
MUELLER ED (Bianca), Ornamental Iron Wo Brass, Iron, Art Metal, Grilles, Railing Stairs, Fronts, etc, 1050 Folger Av, Berkel Tel Piedmont 3180, h2434 Bonar, Berkel Tel BE rkeley 9131-W
" Emil T ironwkr r3130 Cuthbert av
" Ernest L (Esther L) slsmn h916 E 10th
" Fred A (Martha) prop Mueller's Pharma and Mueller's University Pharmacy h134 B View pl B
" Fred E pkr r2351 San Pablo av
" Fred H (Viola) meat ctr h657 62d
" Henry F (Freda) tool mkr h3473 Loma Vista
" Herman J (Serena) uphol 1675 Shattuck h5220 Desmond
" Hugo (Helen) (Mueller Bros) h755 50th av
" John carp Key System r Hayward
" John stdt r2423 Haste B
" John G (Anna) shoe repr 1096 Dwight w B h2741 9th B

SPENCER C. FISH

SPECIAL AGENT

The Northwestern Mutual Life Insurance Co.

Co-operating with Representative Trust Companies

0th Floor California Bldg, 1736 Franklin St. Tel. LA keside 4600

UELLER
John H car repr Key System r2833 68th av
John W (Josephine W) USN h468 Hudson
Jos r505 Clay
Kurt (Katrina) (Kurt Mueller & Co) h2227 83d av
Kurt & Co (Kurt Mueller) meats 965 23d av
Leonard C (Florence) clk h707 Cleveland av
Lilly slswn r704 E 18th
Louis H (Alice O) mach h5441 Broadway
Margt M r1314 Bay View pl B
Nina nurse Alta Bates Hosp
Otto (Martha) (Mueller Bros) h765 50th av
Paul (Ella) meat ctr h2201 83d av
Ralph A (Minnie) ironwkr h452 Taylor A
Richd meats 1803 14th av r2701 83d av
Richd A (Bertha C) clk h557 Lake Park av
UELLER ROBT E (Valla), Asst Postmaster City of Oakland, 1630 Broadway, Cor 17th, h75 Fairview Av, Piedmont
Sophie (wid Arch) r658 Mandana blvd
Theo (Jessie) h1637 37th av
UELLER'S PHARMACY, Fred A Mueller Prop, Berkeley's Prescription Pharmacy, 2129 University Av, Berkeley, Tel AS hberry 2476 and BR rkeley 1534
UELLER'S UNIVERSITY PHARMACY, Fred A Mueller Prop, 1826 Euclid Av, Berkeley, Tel AS hberry 1700
uenk Arth (Enna) mach h3817 Grove
Geo A r2554 E 16th
Grace clk r2554 E 16th
Louis auto mech r2554 E 16th
Sophie (wid Amos) h2554 E 16th
uesse Geo L (Eliz) carrier Okld PO h1238 E 33d
uffe Nettie (wid F T) h1527 8th A
uffly Lloyd formn Magnavox Co rEl Centro Hotel
ufradi Marion clk r846 Union
ugado John (May) lab h1119 E 20th
ugg Omar V welder Byron Jackson Pump Co r Richmond
uggah Julia Mrs h952 Chestnut
uginnis Alex (Constance) barber h5816 Shattuck av
ugitari Kay maid 680 Mountain av Pied
ugler Mary stdt r2521 Hearst av B
ugnaini Raffaello (Josephine) h525 Lancaster
ugo Andw lab r935 Willow
Michl lab h935 Willow
ugrditchian Arakel (Rosie) fruits 493 9th h653 7th
uhldorfer Otto E (Norma C) litho h1518 Mitchell
uhleisen John r414 7th
uhler Chas F (Lucille) auto mech h8431 Dowling
uhlner Fredk P (Eliz L) h3823 Harrison
uhoberac John M bldg servmn PT&TCo r Hayward
uhr see also Muir
Geo (Marie J) opr Key System r974 Bay View av
Geo W (Beatrice) pntr r2309 Filbert
Mabel (wid Herman) h604 36th
uhre Wm C (Kath) gro 507 Grove
uhs Fred R (Mabel J) civ eng h26 The Uplands B
uir see also Muhr
Agnes B (wid Herbt) h6108 Foothill blvd
Andw slsmn Glikbarg Motor Co r987 Scott
Ann biller r1206 Evelyn av B
Beatrice M Mrs tel opr r809 61st
David T (Amelia) stonecir h5435 Locksley av
Della J smstrs r1523 12th av
Ernest B (Lulu M) clk h5384 Walnut
H G h237 14th
Henry B (Emma) h2201 Channing way B
UIR JAMES B (Cora W), Commercial Secretary and Insurance, 262 Federal Telegraph Bldg, 475 12th, Tel OAkland 1203, h258 Mather, Tel HUmboldt 4273
Jas J (Alice W) groundmn h3675 38th av
John bldg servmn PT&TCo r2373 Wilbur
John (Mary) carp h1446 6th A
John C clk r482 40th
John C (Emma R) mach h2043 E 14th
John M lab r337 Haight av A
John S (Margt) jan h2373 Wilbur
Julius E (Beatrice) loco eng h809 61st
Leslie (Minnie) meat ctr h333 Taylor av A
Libbie A (wid W B) h1022 E 28th
Lucy Mrs r636 Fallon
Marguerite r258 Mather
Marguerite L compt opr r1022 E 28th
Maurice M electn r5384 Walnut
Paul auto mech r5384 Walnut
Peter mach h137 E 16th
Robt S (Mary F) slsmn PG&ECo h2094 Curtis B
Ruth A aud Maxwell Hdw Co r2043 E 14th
Susan slswn r5435 Locksley av
Theresa Mrs smstrs r1523 12th av
Thos ship clk r665 10th
Thos H (Cora) clk h3198½ Adeline B
Thos R chauf r3198½ Adeline B

MUIR
" Wm (Alice) electn h1148 Versailles av A
" Wm optom 1706 Bway R902 r5435 Locksley av
" Wm F (Vesta I) pres Muresque Tiles Inc h1315 Wayne ct A
Muirhead Eliz A (wid John) r2726 Garber B
" Mabel Mrs bkpr C J Navlet Co rHotel Menlo
" Robt (Ivan M) carp h3034 Georgia
" Wm J (Mabel) rep Geo R Johnson Inc rHotel Menlo
Muise Margt mach opr r669 Chetwood
Mujo Kate sorter r869 Campbell
Mulcern Coleman (Ellen) signalmn h1827 62d B
Mula Louie S lab r1087 55th
Mulas Anna maid 132 Guilford rd Pied
Mulay Chris stdt r2416 Allston way B
Mulberg Viggo (Elsie) crmy wkr h2615 Monticello av
Mulberger Henry r1110 71st av
Mulbern Adolph glasswkr r1615 5th B
" Mervyn electn r1615 5th B
Mulcahy Agnes (wid Wm) h229 E 12th
" Danl J h1406 41st av
" Edw (Marie) h1831 Fruitvale av
" Edw H (Beryl) slsmn New World Life Ins Co h756 Taylor av A
" Ethel barber 410 10th r611 Williams
" Florence M tchr r2168 Alameda av A
" Geo P (M Louise) h3924 Burckhalter av
" Goeffery F (Ruth) clk h1183 Holman rd
" Hattie M (wid W M) r464 37th
" Jas P bgemn SPCo r2168 Alameda av A
" Jane (wid John) h1700 92d av
" John blrmkr h491 23d
" Lawrence E (Gladys) clk h1314 Foothill blvd
" Margt E (wid Patk) r3908 Brookdale av
" Patk A (Mary A) h2168 Alameda av A
" Reba M tchr Ala Pub Sch r2168 Alameda av A
" Ruth Mrs beauty shop 2209 Fulton B r1183 Holman rd
" Thos M (Edith) prsmn h985 55th
Muldary Bernard H lawyer r434 44th
" Julia (wid Richd) h434 44th
Muldonney Florence lndywkr J T Cavanaugh
Muldoon Aug J (Stella) firemn BFD h1211 Allston way B
" Edw H (Norinne) clk h1206 62d
" John r2417 Blake B
" John jr (Esther) (Dana's Garage) h2417 Blake B
" Margt (wid Geo) h618 Santa Clara av A
Muldora Wm pntr h3418 Paxton
Muldown J Neil (Alice V) lssmn Frederic Vincent & Co h1121 Lafayette A
Muldowney Bernard (Margt) capt OFD h1662 14th
" Chas J (Florence) auto trmr h1248 90th av
" Mary (wid J R) h1683 14th
" Thos F cond r1683 14th
Mulford Avonelle W r2507 Stuart B
" David R (Mabelle B) ins agt 1515 9th av
MULFORD DEVELOPMENT CO (Glenn C Barnhart), Subdivisions Planned, Sold and Financed, 466½ E 14th, Tel FRuitvale 1711
" Eva (wid Jos) h806 Lincoln av A
" Jennie H (wid Olaf) h3710 Telegraph av
" Lloyd O men furngs 1904 Broadway r3710 Telegraph av
" Mollie Mrs h2507 Stuart B
" Walter (Vera W) tchr U of C h1637 Spruce B
Mulgrew Alf J firemn OFD r2601 14th av
" Chas R (May) (Bray & Mulgrew) h1200 Hollywood av
" Chas R jr slsmn Bray & Mulgrew r1200 Hollywood av
" Eliz sten r173 Santa Clara av
" Jas D (Mary E) plmbr h4220 E 17th
" Jas E (Edith C) supr PG&ECo h3220 Randolph av
" Jas W r4220 E 17th
" John J (Mary T) slsmn PG&ECo h3226 Randolph av
" John T crew capt PG&ECo r3226 Randolph av
" Lucille F r3226 Randolph av
" Martin meter reader East Bay Muni Utility Dist r595 21st
" Wm J plmbr h173 Santa Clara av
" Wm J jr r173 Santa Clara av
Mulhall Evelyn clk r807 Key Route blvd
" Francis X (Augusta I) ins agt h1633 Foothill blvd
Mulhare Wm E (Geraldine) pntr h2318 Eagle av A
Mulheison John r506 Webster
Mulherin Anna stdt nurse Ala Sanatorium
" Frank V (Bertha) cable splicer r1215 73d av
" Willard J (Anna) clk h1215 73d av
Mulhern Frank (Margt) h2124 47th av
" John P (Annie E) inspr OPD h538 Mira Vista av
" Michl J (Delia) barber 434 8th h530 El Dorado av
" Patk (Beatrice) emp Okld St Dept h4020 Ardley av

DEEP WELL PUMPS

SIMONDS MACHINERY CO.
816 FOLSOM STREET
Phone Kearny 1457

MARKET LAUNDRY CO., Inc.
Largest Japanese Laundry on the Coast—Soft Water System Used
730 MYRTLE STREET Phone LAkeside 2900

FAIRBANKS SCALES
Oil Engines, Stationary and Marine Electric Motors, Steam Pumps, Suppl
FAIRBANKS-MORSE & CO.
SPEAR and HARRISON STS. Phone Davenport 3560 SAN FRANCIS
See Page 155

MULHERN
" Wm H (Dorothy) slsmn Zellerbach Paper Co h4200 Arroyuello
" Wm P (Lulu) h6019 Chabolyn ter B
Mulholland Annie A h1216 Brush
" Cath stdt r3921 Everett av
" Edw J stdt r384 51st
" Edw M (Mae) lab h2214 10th B
" Fletcher F (Vivian) slsmn h3028 Thompson av A
" Geo G (Josephine) police OPD h3921 Everett
" Geo W (Florence) driver h1860 San Ramon av B
" Jas J (Freda) slsmn h330 62d
" John F lab r384 51st
" John H (Mercie) farmer h384 51st
" Mary C clk r384 51st
" Robt chauf r1256 E 12th
" Robt A r3921 Everett av
" Virginia musician r241 29th
" Wm clk r220 11th
Mulkey Alma Mrs tchr Ala Pub Sch r3304 Flagg av
MULKEY FURNITURE CO (V D Mulkey), Complete Home Furnishers, Blankets and Comforters, Mattresses Remade. 607 E 12th at 6th Av, Tel GLencourt 3691, Branches 638 Grand Av, Tel GLencourt 9236 and 3320 E 14th, Tel ANdover 1415
" Karletta r427 Burk
" Marvin E (Ethel) chemist h1066 Aileen
" Philip clk r742 11th
" Tommie C r1724 Ward B
" Vaughn D (Bertha) (Mulkey Furniture Co) h4452 Evans av
Mulkigian Michl gro 2956 Telegraph av
Mulks Chas stdt r2559 Le Conte av B
" Frank C (Maude) h1101 The Alameda B
Mull A M jr stdt rHotel Carlton B
" Wm P (Isabelle) h5433 Foothill blvd
Mullally Emma Mrs clk r2125 Harrison blvd
" Henry emp Okld St Dept r2125 Harrison
" John J (Mary) porter h204 Moss av
" Lawrence E (Kittie H) mgr Landon Court Apts h2125 Harrison
Mullan see also Mullen and Mullin
" Edw J ptrnmkr Byron Jackson Pump Co r San Francisco
" Lucy (wid John) r6127 Hildegass av
" Mabel h6127 Hildegass av
Mullane Agnes M nurse r2471 64th av
" Ben J mach r2471 64th av
" Edw V (Dorothy) plstr h3115 Filbert
" Geo A elev opr r3109 Filbert
" John J clk h1414 41st av
" Marie G (wid J P) h3109 Filbert
Mullaney F bndywkr r2625 Adeline
" Jas A (Thelma) h518 40th
" Peter (Brownie) stagehd h2926 E 22d
Mullany Hattie (wid Jas) h4218 Hollis
" Jas C steel wkr r4218 Hollis
" Matthew (Julia) whsmn h4214 West
Mullarky Ethel I sec Pub Sch r2197 39th av
" Jas J (Margt T) slsmn h2197 39th av
Mullebrouck Gaston A teller Am Tr Co r3867 West
" Gustave (Emma) plstr h3867 West
" Julia smstrs r3867 West
Mullen see also Mullan and Mullin
" Alice cook r28 Westall av
" Bridget T (wid Michl) h1850 9th av
" Chas A (Nina) electn h1446 E 31st
" Christine Mrs h2236 108th av
" Edith F Mrs aud Greenwood Printers r6022 Thorn rd
" Edw mldr r3769 Piedmont av
" Edw L (Emma) lab h870 29th
" Ella E Mrs slswn r2241 San Jose av A
" Emmett R pharm Brower & Beyers r818 Alice
" Florence r517 52d
" Frances r481 Forest
" Francis C pharm r818 Alice
" Frank E (Lorna L) asst mgr Liggetts Drug Stores h2202 42d av
" Geo C (Edith F) with Greenwood Printers h6022 Thorn rd
" Helen div mgr SF Call-Bulletin r2131 Oregon B
" Hugh B (Hattie E) h438 44th
" Ira B (Martha) cond h1391 E 32d
" Jas J (Clara M) linemn h3872 Loma Vista av
" Jas P (Mary A) carp h5750 Herman
" John A (Mary E) marine eng h3008 West
" John F timekpr SPCo r1850 9th av
" John P (Helen) slsmn F W Dunne Co h118 Athol av
" John T (Elsie) police OPD h3150 Cuthbert av
" John T driver r818 Alice
" Jos A clk r1850 9th av
" Jos E slsmn H D Knudsen Co h2624 Foothill blvd
" Jos F (Mary W) h1631 Filbert
" Kath E Mrs h3765 Lakeshore av
" Leslie J (Kath) h2341 Spaulding av B
" Louis news agt r2236 108th av

MULLEN
" Madie V Mrs h1432 5th
" Margt sten r3765 Lakeshore av
" Marion C clk r517 52d
" Mary (wid J J) h818 Alice
" Myer P h118 Athol av
" Peter J (Kath) granite wks 4397 Piedmont av h517 52d
" R O h1434 Jackson
" Raymond E pharm r818 Alice
" Robt J (Anita) auto wkr h2414 Edwards
" Robt O (Grace) mens furngs 462 7th h Jackson
" Ruth A tchr Pub Sch r517 52d
" Thos mach r1850 9th av
" Thos E (Cecil) mach h2007 48th av
" Thos F (Clare) meat ctr h481 Forest
" Thos J auto mech Okld St Dept r818 Alice
" Wm acct h2615 Milvia B
" Wm P (Esther) h833 The Alameda B
Mullenbrook Fred M slsmn Dudley Perkins h2125 Harrison
Mullens see also Mullins
" Geo E (Margt) lab h316 Lenox av
" Grace L clk r1434 Jackson
Muller see also Mueller
" Adolph C J (Henrietta) elev opr h3715 Dwinvale av
" Albt V pkr r1083 Castro
" Alex brkmn r583 8th
" Anna r2515 94th av
" Anna (wid John J) h2515 94th av
" Anna (wid O J) r975 107th av
" Anna C (wid W) h2020 Santa Clara av
" Annie M (wid E F) h235 Wildwood av Pl
" Aug (Anna) cook h2417 Linden
" Aug E (Annie) clk h3120 Minna av
" Beatrice (wid John P) h682 Brooklyn av
" Bros (C G Muller) pickle mfrs 202 Gro
" Building 1448 Webster
" C Alvin (Maye C) garage 2020 Kittredge B h2023 Bancroft way B
" Carl G (Hilda) (Muller Bros) h551 Jean
" Carrie sten r2780 Bellaire pl
" Carroll L slsmn r3841 Telegraph av
" Cath (wid Louis) r1223 33d av
" Cecelia E r975 107th av
" Chas (Matilda) h600 36th
" Connie D Mrs h878 E 28th
" David E r975 107th av
" Diedrich h1716 8th A
" E W slsmn O S Grove r86 Cambridge av
" Ed lab r583 8th
" Edgar E (Eulalie) prin Westlake Jr High h3909 Linwood av
" Eliz (wid Aug) h430 E 14th
" Elmer (Rose) slsmn h706 45th
" Elsie baker r5421 Crittenden
" Emma sten r430 E 14th
" Emma Mrs waiter r2675 74th av
" Ephraim (Anna) clothing 732 Washn h Filbert
" Esther Mrs waiter r879 Mead av
" Evelyn M sten r1638 51st av
" Fred A (Mercedes) (Morris & Muller) Sheridan av Pied
" Fred G (Grace E) gro 2400 11th av
" Geo (Barbara) drftsmn Moore Dry Dock h1705 35th av
" Geo F (Addie) clk h1442 82d av
" Geo H r1705 35th av
" Gerhard P slsmn B Simon Hdw Co r 35th av
" Gottlieb (Mary) lab h2208 81st av
" Grace Mrs r1506 Posen av Albany
" Hans S (Annie) nurse 4077 Allendale av
" Harold (Elvira) slsmn h2146 Vicksburg av
" Harold D clk r3105 Filbert
" Harry L (Pay) clk h1573 80th av
" Hattie Mrs h2525 Durant av B
" Helen M r311 Sheridan av Pied
" Henry (Elsie) cbtmkr 2546 73d av h7401 Foothill blvd
" Henry electn r2020 Santa Clara av A
" Henry gro 1122 Santa Clara av A h1120 d
" Henry R sec Warren Cheney Co r6474 B venue av B
" Herbt emp Johnson Washer Co r922 40th
" Hugo (Emma) mgr Central Title Bldg h Mesa av Pied
" Hugo jr (Rosalea) slsmn Jamieson-Towle-Woloughby h6339 Contra Costa rd
" Jacob (Eliz) restr 2544 73d av and gro 7 Foothill blvd
" Jacob (Freda) womens clo 530 10th h Parker B
" Jacob A slsmn J J Krieg Co r1705 35th av
" John elev opr r1617 8th A
" John H (Muller's Detective Police & P Patrol Service) h1043 35th av
" John H C printer Inter City Pub Co r600 3
" John J (Mary A) auto mech h6218 Monadnock way
" Jos junk r583 8th
" Jos J (Gertrude) lab h1120 107th

Kling-Dawers Stationery Co.

Office Supplies, Filing Cabinets, Printing, Engraving, Greeting Cards, Party Goods, School Supplies, Rubber Stamps

970 BROADWAY PHONE GLENCORT 1519

LLER
ulia E J h1417 West
ena W r1120 Santa Clara av A
oretta L r3120 Minna av
dable Mrs h1201 78th av
dareus (Hattie) cigars 2530 Bancroft way B
h2525 Durant av B
dargt M sten r311 Sheridan av Pied
dargueritа Mrs h1808 63d B
dary A (wid Geo) h3841 Telegraph av
dary A (wid Jos) r2020a Clinton av A
dary C (wid Othmer) r551 Jean
dax (Adella M) (North Berkeley Garage Service Dept) h2109 Rose B
lga hairdrsr r1808 63d B
ottilie Mrs h224 Bonita av Pied
aul (Eliz) delicatessen 3230 Adeline B h1717 Harmon B
hilip r3105 Filbert
taymond A slsmn Blake Moffit & Towne r2023 Bancroft way B
tosina (wid Friedrich) r1816 63d B
tosina (wid Walter) h1301 Sherman A
tuth cash H C Morris Co & F A Muller r311 Sheridan av Pied
am hus boy r478 7th
heo (Josephine) mach h5421 Crittenden
ernon C dental tech J H Williams r2023 Bancroft way B
m (Adel) auto supp 1101 E 12th h2035 13th av
m electn r2010 Telegraph av
m M (Ida) mach h2735 79th av
m P (Bettie) h1638 51st av
ller's Detective Police & Fire Patrol Service (J H Muller) 532 16th R307
llery Hattie P (wid N R) h1610 Walnut A
llhofer Mathew buyer McKesson-Langley-Michaels Co r829 Grove
llick John A (Rose) plmbr h3907 Magee av
lligan Benj D (Alberta) court reporter h2908 Russell B
has J crmy driver r5822 Dover
has L (Gertrude) swtchmn WPRy h1006 Market
dgar jan r5822 Dover
dw r529 Rosal av
dw (Kath) slsmn h1421 Edith B
dw A floor mgr H C Capwell Co h605 29th
liza sten r5822 Dover
liz Mrs h556 29th
sther soda dispr r556 29th
rances alteration hd H C Capwell Co r529 Rosal av
arry J r529 Rosal av
J H clk M M Steinfels r5898 Beaudry
ohn gro 2000 Brush
ohn J (Eliz) hostler SPCo h3712 San Juan
os lab h3128 Adeline
athleen Mrs tchr Pub Sch r1421 Edith B
eo J (Hilda) slsmn Howard Baxter Automotive Serv h2349 Ransom
ary dom 2950 Claremont blvd B
ary (wid Peter) h529 Rosal av
eter J (Rose A) h1015 Kirkham
hilip J (Cath) auto mech h5822 Dover
ussell L r2908 Russell B
heresa I tchr Ala High Sch h474 Perkins
hos (Myrel) bkpr h467 Lagunitas av
hos D W tmkpr C K Williams Co r418 36th
hos J (Grace) acct h1833 Channing way B
hos J (Hannah) printer h1231 44th av
m G (Margt A) h3728 Kingsley
ulliken Earl E (Helen) clk h2202 Seminary av
dw L B (Ella) pntr 2018 57th av
elen H with J S Palmer r2207 Seminary av
ullikin Ileen r5965 Chabot rd
ullin see also Mullan and Mullen
E Sinclair artist r1874 Tacoma av B
dw J (Helen D) eng h2131 Oregon B
erald W div mgr S F Call-Bulletin r2131 Oregon B
as B r2601 Durant av B
as L r721 16th
ohn C (Alice) mgr Heyman Co h5423 Bway
ohn W (Mary) plstr h5834 Ayala av
ath L clk r2707 68th av
oren L clk r5036 Fairfax av
ary Mrs r2907 82d av
irginia K clk r2131 Oregon B
arren S (Ethel L) acct SPCo r2615 Milvia B
m r2601 Durant av B
m B (Nellie) clk h246 Athol av
m J (Jaalah B) slsmn h1874 Tacoma av B
inifred Mrs h2837 Vallecito pl
ullineaux Fred V auto reprmn h2342 23d av
ullinix John E gro 708 14th
ullins see also Mullens
ndw F r3920 Delmont av
essie Mrs h1631 41st av
hristopher (Florence H) steward h2534 Etna B
lara B Mrs tchr Pub Sch r1631 41st av
ornelius (Kathleen) clk h2062 Pacific av A

MULLINS DANIEL J (Kath), Assistant Chief Acct Board of Supervisors, h1229 Poplar, Tel OA kland 0538
" De France walter r836 Magnolia
" Edw soft drinks 825 Bway r524 8th
" Essie Mrs h1121 8th
" Florence M r2534 Etna B
" Frank (Vera L) signalmn h2264 E 22d
" Fred J (Eliz C) h119 Highland av Pied
" Geo H r6052 Rockridge blvd
" Gertrude H office mgr Spengler & Fraser rSan Francisco
" Gus clk r1363 83d av
" Harry eng r721 16th
" Harry (Louisa) h15 Roslyn ct B
" J Alec (Eliz J) pntr h3920 Delmont av
" John F h456 40th
" Jos G deckhd r687 Wesley av
" Marie (wid Danl) h1122 E 24th
" Percy M (Kath) auto mech h1140 E 15th
" Thos coremkr Best Steel Casting Co r San Francisco
" V L chauf r1211 82d av
" Vera Mrs nurse r1112 Chestnut A
" Wm (Rena A) h6052 Rockridge blvd
" Wm F (Salome) slsmn h1460 89th av
" Wm J mach h1219 Poplar
Mullis Fred T (Fannie) elev opr h5036 Fairfax av
Mullnix Ernest W (Ann) chemist h1937 26th av
Mulloy Lou B drftsmn D D Stone r San Francisco
Mullvain Ernest E ins agt h1980 Curtis B
Mulock Chas (Lillie) mach h1626 Lincoln B
Mulqueen Mildred hkpr r1418 Central av A
Mulqueeney Cornelius M r1371 60th av
" John F (Agnes) gas sta 5839 E 14th
" Jos W r1371 60th av
Mulrony Mary (wid Jas) h3500 Coolidge av
Multhauf Thos A (Alice R) mach h1110 Addison B
Multigraph Letter Co The (Gladys H Barndollar) 409 13th R704
" Service Co (Madge Bryson) 1800 Telegraph av
MULTIGRAPHING SERVICE see Commercial Letter Service 428 15th
Multner Fred W pntr r1433 Adeline
Mulvaney see also Mulvany
" Hazel E Mrs nurse r235 Frisbie
" John lather r1304 Filbert
" John J (Eleanor M) h1491 Hopkins B
" Robt slsmn r1491 Hopkins B
MULVANY ALFRED L (Katherine E), Men's Furnishings, Hats, Caps and Golf Clothes, 386 14th Tel GLencourt 4478, h4048 Lake Shore Av
" Archie L (Laura) electn h3601 Brookdale av
" Constance E priv sec Fitzgerald Abbott & Beardsley r4048 Lakeshore av
" Fredk A (Nancy Z) h1821 San Juan av B
" Gerald E slsmn A L Mulvany h4048 Lakeshore av
" Harry A (Mildred) elec eng r1524 Arch B
" Herbt C (Gertrude) h1661 San Lorenzo av B
MULVANY JOHN J (Marion A), V-Pres Alameda Branch Bank of Italy Natl Trnst & Savings Assn, h2927 Gibbons Dr, Alameda, Tel ALameda 3078-J
" Leo C (Evelyn M) slsmn A L Mulvany h3505 Lakeshore av
Mulvey Eug J r401 Market
" Margt (wid John) r401 Market
Mulvihill Cath slswn r379 61st
" Edw F (Margt) h839 Mead av
" Emmett A formn Mulvihill & Son r518 53d
" Frances add mach asmblr r6456 Colby
" Isabel r518 53d
" Jane (wid Patk) h5532 Telegraph av
" Jeremiah h379 61st
" Jeremiah L (Anna) baggage agt h3539 Wilson av
" John A cond r379 61st
" Kath slswn r379 61st
" Margt M r839 Mead av
" Michl J (Mulvihill & Son) h518 53d
" Michl J (Eulalia M) (Mulvihill & Son) h6154 Buena Vista av
" Patk clk r518 53d
" & Son (M J and M J jr) wrecking contrs 5245 Telegraph av
Mulxine Edmund lab h442 Cavour
Mumford Harold r2619 Regent B
Mumfrey Lillie C (wid W O) h3207 Fernside blvd A
Mumma Mary A (wid Fred) h3004 Mabel B
Mummery Edwin G h6112 Hillegass av
" Evelyn V hkpr r6452 Regent
" Violet (wid W S) h6452 Regent
" Walter clk r6452 Regent
Mun Sang Co cigars 729 Webster
Munce Wm mach h2318 21st av
Munch Emma R h1555 52d av
" Matilda M r1556 52d av
" Nonie r831 Portal av
" Rebecca Mrs h831 Portal av

FRED T. WOOD COMPANY--Oakland's Leading Realtors

HOMES AND HOMESITES — SUBDIVISIONS — BUSINESS PROPERTY

Main Office, 1801 Franklin Street, Oakland

Telephone HO lliday 3700

National Credit Service Co.

(Licensed and Bonded)

Collections
Attachments
Credit Reports

No Collection No Charge

Oakland Office:
371 17th St.
Phone
GLencourt 4781

San Francisco Office:
995 Market St.
Phone
GArfield 0999

Judicious Advertising

CREATES
A New Business

REVIVES
A Dull Business

ENLARGES
An Old Business

RESCUES
A Lost Business

PRESERVES
A Large Business

SECURES
Success in Any Business

SAVES
A Failing Business

ENABLES
You to Pay Your Taxes

()

Directory Advertising Brings Satisfactory Results

HOMES — INDUSTRIAL — COUNTRY — BUSINESS PROPERTIES

W. C. GLASSON COMPANY

REALTORS

815 East 14th Street SAN LEANDRO Tel. TRinidad 66

Munckton Geo M clk AT&SFRy r633 55th
" M Alta r633 55th
Muncy Bernice music tchr 2607 Woolsey B
" Donald L clk r2200 Bancroft way B
" Dora A (wid F A) h2200 Bancroft way B
" Earl F (Beulah A) (Porges Drug Co) h2932 60th av
" Frank L (Bernice) r2607 Woolsey B
" John A stdt r2200 Bancroft way B
" Marguerite A tchr Pub Sch r2200 Bancroft way B
Mund Chas J (Clara) h811 58th
" Emma E stdt Highland Hosp r3715 Porter
" Fred J (Rose D) chauf h8433 Dowling
" Helen stdt r2531 Ridge rd B
" Louis J hatter 2066 University av B r2107 Shattuck av B
Munday see also Mundie and Mundy
" Annie (wid F W) h1029 Delaware B
" Kathleen Mrs tchr Pub Sch r Peralta Apts
" Margt r916 3d
" Mary h916 3d
Mundell Chas S (Margt) clk h1745 82d av
" Phoebe Mrs clk r1623 Oak View B
" Saml A (Verna M) h1370 88th av
Mundie see also Munday and Mundy
" Andw N (Lizzie) rigger h1102 Santa Clara av A
" Ella N mlnr r1102 Santa Clara av A
" Wm K auto mech r1102 Santa Clara av A
Mundstock Jas (Anna) h2220 Los Angeles av B
Mundt Addie glove mkr M W Hodkins Co r San Leandro
" Clara M Mrs h1041 Lincoln way A
" Edw L musician r1041 Lincoln av A
" Martha clk r2321 Warner av
Mundwyler Emma (wid J L) h1825 Buena Vista av A
Mundy see also Munday and Mundie
" A F pres Pac Elec Clock Co r Los Angeles
" Jeff (Olive M) clk h2824 Fulton B
" John J (Freda) mech h1042 75th av
" Margt sten r1620 Fruitvale av
Munefa Nich (Sarah) shoe repr h721 5th
Munford Hiram porter r1127 Webster
Mungall Margt (wid Peter) r5875 Buena Vista av
Munger Abner M (Sarah M) h334 Chicago av
" Milton P (Corinne W) firemn East Bay Municipal Utility Dist r Alvarado
" Robt B stdt r2731 Bancroft way B
Mungiven Geo W (Freda) slsmn Waterhouse-Weinstock-Scovil Co h2651 Nicol av
Munguso Ralph stmftr r1431 Linden
Munholland Jane r1510 Fountain A
" Lillian (wid T E) r1510 Fountain A
" Lillian J asst librarian Ala Free Library r1510 Fountain A
" Robt C (Minnie M) h1510 Fountain A
Munhollen Thos H slsmn h410 44th
Munhollon Virgil (Dorothy) h2309 38th av
MUNICIPAL AUDITORIUM, 12th bet Fallon and 1st av, Office 323 City Hall
MUNICIPAL BOND COMPANY, R E Hayes Mgr, Specializing in Street Improvement Bonds, 609 Financial Center Bldg, 405 14th, Tel HOlliday 1540
MUNICIPAL ELECTRIC LIGHT PLANT, J B Kahn Supt, R N Harvey Sec, H A Lewicki Asst Sec, 2440 Santa Clara av, Tel ALameda 1178, Plant south end Park, Alameda
" Utility Dist Pumping Plant rear 1507 Grand av Pied
" Wood Yard J K Polk supt 282 8th
Munier Edmond (Marie) vulc h1446 39th av
" Felix J (Angelina) lab h3629 Brookdale av
" Fernant h1211 Stanford av
" Julius emp Oliver Tire & Rubber Co r3629 Brookdale av
Muniz Jas (Mary) lab h7223 Holly
" Manuel (Mary) h9837 B
" Ruth lndywkr r661 29th
Munize Jos (Edith) bdlr h1600 E 21st
" Manuel mach r9837 B
Munk Alvin N (Ellie) (Wickman Glove Fcty) h879 57th
Munkelt Gerhard clk City of Bklyn r1404 Derby B
" Wm O (Martha) lab h1404 Derby B
Munkholm Julius (Shaul & Munkholm) h1500 41st av
Munn Alice M sten r1015 Grand A
" Amelia E (wid John E) r2727 Channing way B
" Arth J (Cecil L) lab h1527 Harmon B
" Aurend L (Mabel) h2545 84th av
" Drug Co (J C and W K Munn) r201 Clay
" Harriet C compt onr r1619 8th av
" Jas C (Bernice) (Munn Drug Co) h461 Jerome av Pied
" Louise lndywkr r2211 Encinal av A
" Mabel C r1015 Grand A
" Mabel E Mrs clk r2545 84th av
" Margt E tchr h1476 Greenwood ter B
" Wm (Eliz) h1015 Grand A
MUNN
" Wm K (Ethel) (Munn Drug Co) h44 Cerrito av Pied
Munns Edw N (Hazel J) h1782 Capistrano
Munoch Marie Mrs h1051 Kennedy
Munocher Wm mach Dow Pump & Diesel Engine Co r Hayward
Munos Geo lab r1398 7th
Munoz Al driver r689 16th
" Francisco (Elvira) lab h816 Delaware I
" Guillermo M stdt h2306 Ellsworth B
" Innocencia r1503 3d
" Jos (Modelia) lab h909 Union
" Lupe emp Albers Bros Mlg Co r17 8th
" Marcelline (wid Innocent) h1505 3d
Munro see also Monroe and Munroe
" A I h1530 Mozart A
" Albt J (Alice) h2900 35th av
" Alice B (wid Gilbert) r330 Euclid av
" Andw R mech h738 Kennedy
" Bernice A r3201 Lakeshore av
" Chas H (Sarah) mining eng h106 Plaza
" David (Margt) h2440 Roosevelt av
" David (Helen) h689 40th
" David P asst dept mgr Jackson Furn Co Gilbert
" Donald W (N E Munro & Son) r825 Cov rd B
" Eliz (wid David) h4285 Gilbert
" Evelyn M r3201 Lakeshore av
" Herbt H (Daisy) clk r2900 35th av
MUNRO J A AUCTION & STORAGE CO, Munro), Real Estate and General Auc eers, Appraisers and Storage, 582-586 nr San Pablo Av, Tel LAkeside 5426
MUNRO JAMES A (Maude A) (J A Munro tion & Storage Co), h3201 Lakeshore av Tel GLencourt 1595
" Jessie E r738 Kennedy
" John (Maude E) safety eng Travelers In h4922 Desmond
" Keith B (N E Munro & Son) r825 Cov rd B
" Kelly (Rachel) h6938 Lockwood
" Mabel H sten r2165 Central av A
" Neil E (N E Munro & Son) r825 Cov rd B
" Neil E & Son (N E, D W and K B brokers 508 16th R929
" Neil R (Winifred) asst eng h5613 View dr
" Sydney L (Thelma) clk Key System McKillop rd
" Thos G (Alice B) h1301 E 34th
Munroe see also Monroe and Munro
" Audrey D stdt r1749 Oxford B
" Berthal L (Alice) brkmn h594 25th
" Bruce A (Anna J) mach h1701 Versailles
" Cath Mrs nurse Alta Bates Hosp r2432 A av B
" Dorothy P stdt r2428 Channing way B
" G W h2432 Ashby av B
" Henry S (Mabel) barber 1602 Cedar B Ashby av B
" Hubert H (Mabel J) h327 Central av A
" John W (Ruth) cranemn h642 Mountain
" Kate A Mrs r2428 Channing way B
" Mabel clk r1435 Ashby B
" R A (Ellen S) whsemn h4129d Penniman
" Reuben (Lena) carp h4600 Fairfax av
" Richd D (Pearl P) mach h1221d Oregon
" W H slsmn Kemper Radio Corp r529 Ce av A
Munsell J R (Edwina A) ins 1540 San Pab R1017 h786 Kingston av Pied
Munson Alvin F (Dagmar V) chauf 1 Thousand Oaks blvd B
" Carl clk r2641 College av B
" Cleone E sten r2521 Maxwell av
" Clinton G (Susan T) h2823 Forest av B
" Earla M Mrs tchr Pub Sch r3435 Broadw
" Edna Mrs tchr r848 43d
" Edna H (wid Howard) h5218 Dover
" Edw E (Myrtle) cond h2521 Maxwell av
" Eleanor r3017 Summit
" Esther r3017 Summit
" Ethel L r3117 38th av
" Florence E nurse r2739 Ellsworth B
" Frank E (Annie) h2739 Ellsworth B
" Frank E (Edna C) clk h2401 19th av
" Fred E r3117 38th av
" G Russell clk r1408 Cypress B
" Geo L (Edna) h1408 Cypress B
" Harold V (Agnes E) chauf h937 Ban way B
" Harold W (Dolores) h1600 Josephine B
" Jas (Edna) h848 43d
" John marine eng r1738 Stuart B
" Loyal W carp r883 52d
" Marion r2240 109th av
" Mark C (Florence) buffer h2240 109th av
" Mary L (wid O P) r276 Santa Clara av
" Ora P (Earla M) asst mgr Hebanks, Hu & Peacock h1331 Manzanita dr

CAPWELL SULLIVAN & FURTH
A COMPLETE DEPARTMENT STORE
Clay, 14th and 15th Streets · OAKLAND · Telephone HOlliday 3131

B. AND M. CHEMICAL COMPANY, LTD.
MANUFACTURERS OF
Lacquer Thinner
Lacquer Wash Thinner
Lacquer Colors
Lacquer Remover
Paint Remover
Paints and Varnishes
4244-46 East 12th Street, Oakland
Phone FR uitvale 8603
B&M PRODUCTS
B.&M.!

iSON
scar F (Ellen) slsmn Jackson Furn Co h475 29th
alph (Eva) carp h2819 McGee av B
obt r1408 Cypress B
rah E (wid A K) h3017 Summit
anley N stdt r2240 109th av
nos (Maggie) h3355 Birdsall av
ard stdt r2641 College av B
arren A stdt r2240 109th av
m S auto mech r2739 Ellsworth B
ster Doris Mrs r2631 Hillegass av B
elene (wid Henry) mgr Astoria Hotel h1843 Goss
erbt H mach r1844 7th
s B (Emilie) auto wkr h3926 35th av
sterman Henry M (Eliz) h8611 E 14th
tener Jacob (Helen) slsmn h4944 Mountain blvd
the Arth (Florence) slsmn h1609 Lafayette A
anl P (Kath) h1164 Broadway A
toni Jos pntr Fageol Motors Co r San Leandro
tsch Albt Rev stdt h1802 Le Roy av B
tz E N bkpr h2021 Central av A
dz Leonard (Mildred J) (Munz & Cole) h1268 E 34th
Cole (Leonard Munz H T Cole) beauty shop 4220 Park blvd
akami Frank C gdnr h1635 Stuart B
arry K (Kogiku) cook h2930 California B
all Martha A (wid Chas) h2049 8th av
amatsu M nurserymn 9890 Foothill blvd r9880 do
ansky Cornelius r7917 Hillside
ellie r7917 Hillside
atore Jos E (Kath M) pump oprr East Bay Munic Utility Dist r1257 Euclid av B
bach Herman (Claire) auto mech h586 39th
tto E (Winifred) auto mech h2205 Derby B
S h1534a Milvia B
ber Geo (Elsie) shoe repr 2283 Shattuck av B h2322 do
ca Jos (Mary) h2329 Adeline
ycell Alfd D (Alice S) carp Pub Schs h3473 38th av
eo (Helen) lawyer 927 Broadway R47 h4243 Monterey blvd
cersmith C R cond Key System r668 51st
ch Carl fctywkr r1165 19th
dw lab r791 8th
rancis G dairymn r1165 19th
is O (Agnes C) slsmn h1351 E 26th
ohn H (Eliz S) dept formn Bethlehem Shipbldg Corp h2824 Morgan av
ee H (Hilda) slsmn h5723 Keith av
arian P r5723 Keith av
hos chauf r1165 19th
chaid Phoebe Mrs r100 9th
chio Albt (Ellen) with Calif Ink Co h2233 Curtis B
dw clk r692 42d
chison Alex (Annie) carp h7408 Krause av
as D (Kitty) lather h1421 Hampel
ohn A (Cath) h2095 Rosedale av
artha (wid John) h2924 Benvenue av B
ary asst matron Detention Home
/ Gordon clk r2095 Rosedale av
m E barber r3932 San Juan
den Gretta cashr Am Crmry Co r931 57th
Valter B (Alice) Oakland Machinery Exch) h1153 Delaware B
m L (Gretta M) eng hlpr PG&ECo h931 57th
m T (Lillian M) sawyer h1057 Aileen
doch Anne (wid Walter) r454 Fairmount av
onald (Madeline) h2847 Magnolia
mma S (wid Jas) r20 Loreta av Pied
arrison B (Lizzie) saw filer h3726 Linden
Stuart (Aimee) h5528 Lawton av
as (Marg E) steam shovel eng h2215 9th av
uanita r2215 9th av
tary (wid J H) h2132 Emerson B
dock Alex (Helena) auto repr 4145 Montgomery
rdesta Mrs mgr Oakland Belcano Co h1445 Oak

RDOCK C P INCORPORATED, C P Murdock Pres, Subdividers, 10th Floor Syndicate Bldg, 1440 Broadway. Tel GLencourt 5040. Branches Park Blvd and Brooklyn, 14th and Alice and 7943 Mountain Blvd (See right side lines)

has F h400 Santa Clara av
RDOCK CHAS P (Barbara), Pres C P Murdock Inc and V-Pres-Genl Mgr Realty Syndicate Co, h614 Highland Av, Piedmont
avid J (Margt) slsmn h2321 Dennison
orothy L stdt r2412 Durant av B
dmund R clk Bank of Italy r397 Palm av
dw h680 14th
dwin mgr Post Directory Co
lmer L (Rosalie) driver h1111 98th av
verett (Ada) electn h2147 Emerson B

MURDOCK
" Frank A ss inspr r4120 Montgomery
" Hamilton (Eliz) archt h1436 Benton A
" Harold r1413 Madison
" Homer B (Olga) cons eng Key System h512 Balfour av
" Jas (Helen) mach h1691 Ward B
" Kurdesta r1445 Oak
" Laura B (wid E S) r927 Brookwood rd
" Leroy W (Annie C) pumps 354 12th h1141 98th av
" M E Miss tchr U of C r Women's Faculty Club B
" M Jas (Esther H) clk h2027 Delaware B
" Margt Mrs h2130 50th av
" Mary H Mrs h397 Palm av
" Mary J r6454 Colby
" Mary K nurse r2412 Durant av B
" Murdesta r1445 Oak
" Myrten C (Marie) battery wkr h1225 San Pablo av B
" Osgood (Doris) journalist h226 San Carlos av Pied
" Otis D (May) clk h6454 Colby
" Robt N (Daisy K) (Welsh & Murdock) h5376 Belgrave pl
" Stella Mrs nurse 2412 Durant av B
" Susan L (wid G H) h916 Union A
" Theo stdt r1799 Euclid av B
" Willard r6454 Colby
" Worth r397 Palm av
Muresque Tiles Inc Wm F Muir pres 1001 22d av
Murga Antonio lab h2525 E 10th
" Antonio weaver r221 4th
" P mach r2525 E 10th
Murgada Larry r1043 Kennedy
" Manuel (Rosalina) fndry wkr h1043 Kennedy
Murgaitroyd Alice M r742 Cedar B
" Benj (Myrtle M) clk h742 Cedar B
Murgia Christian r1009 7th
Muriale Sami (Josephine) plstr h3831 La Cresta av
Muriel Apartments 145 Grand av
" Court Apartments 2612 Alcatraz av B
" Florence Mrs h2301a Alameda av A
Murillo Blanche r3014 San Pablo av B
" Frank (Mary) lab h2202 14th av
" Henry (Margt) tmstr h3766 Shafter av
" Henry A (Helen) chauf r6015 Shafter av
" Marie T Mrs h856 Isabella
" Miguel pkr r5580 Vallejo
" Phillip wtchmn h3014 San Pablo av B
" Rudolph (Luella) electn h5116 Miles av
Murisich Robt J (Mildred) (Acme Grill) h32b Rio Vista av
Murill Albt F pressfdr r7916 Ney av
Murkassel Jorgen J (Dorothy) custodian Ala Pub Schs h1722 Bay A
Murlin Wm E (Emma A) bldr h2624 Havenscourt blvd
Murman Bert L stdt r1597 Hawthorne ter B
" Peter (Matilda) agency mgr The Equitable Life Assurance Society of the U S h1597 Hawthorne ter B
" Sidney P stdt r1597 Hawthorne ter B
Murnahan Danl J r1630 Ashby av B
Murnik Antone lab h2125 Baxter
" Dolph H (Mabel) (Oakland National Engraving & Color Plate Co) h1799 Park blvd
Muroya Yiezo gro 1000 Wood
Murphey see also Murphy
" Clifford (Florence A) clk h1840 Carlton B
" Elwood r1911 Parker B
MURPHEY JOHN D HON (Clara E), Judge Superior Court Dept 6, Court House, h1911 Parker B
MURPHEY M R, Purchasing Agent Fageol Motors Co r864 Collier
" Theo D r1911 Parker B
Murphine Kath M (wid S S) r2822 11th av
" Sarah H (wid S S) r1310 Chestnut
" Thos F (Vivian E) pntr h718 Sycamore
Murphy see also Murphey
" Agnes F r465 Bellevue av
" Albt E (Anna) slsmn Knowles & Porter h2732 Derby B
" Alfd G slsmn r633 43d
" Alice (wid J W) h1926 14th av
" Alice E (wid David) h1233 14th
" Aloysius stdt r2222 Bancroft way B
" Alton V (Henrietta) lab h1030 Fair Oaks av A
" Andw F electn h2725 Nicol av
" Ann E h81 Glen av
" Ann F (wid John) h38 Crocker av
" Anna (wid Frank) h3088 King B
" Annie (wid J G) h4256 Piedmont av
" Annie C Mrs h1520 1st av
" Arch E r555 Sycamore
" Arch W (Mary E) firemn Pied FD h2333 Telegraph av
" Arth (Hazel) auto mech h1473 73d av
" Asael B (Vesta) stdt h1708 Grove B
" B Cecelia r634 21st

GLEN TAYLOR SCHOOL
for
Girls and Boys
Pre-Primary Through Junior High
Military Department and Supervised Athletics
1015 Sherman St., Alameda
Tel. AL ameda 0100

See Page 174

Day Sessions "Create an Earning Capacity" Evening Sessi

HEALD COLLEGE

Stenographic, Secretarial, Commercial, Administration

Established 1863 Oakland, California Phone HI ghgate 0

MURPHY
" Barbara h184 13th
" Barbara chf opr Okld Hotel Co r1724 6th av
" Benj (Claudia) h1010 Oxford B
" Benj (Della) lab r5254 Boyd av
" Bernard P (May) carrier Okld PO h585 37th
" Bonnie sten r2600 64th av
" Bridget Mrs r597 27th
" Bud r1103 Jackson
" C E mach r717 21st av
" Carroll A (Mary) lawyer h1614 Versailles av A
" Cath h2504 San Jose A
" Cath maid 412 Monte Vista av
" Cecelia cash H C Capwell Co r672 63d
" Chas h6407 Hillmont av
" Chas A (Olga C) inspr Okld Elec Dept h2242 8th av
" Chas M (Cath) h7421 Weld
" Chas O (Esther J) carp h3907 Opal
" Chas P (Ethel) h436 Hudson
" Chester P plstr r2222 Bancroft way B
" Chester M (Kath) h2563 Havenscourt blvd
" Christiana (wid W H) h438 Lee
" Clara M sten r1057 43d
" Clarence clk r3229 Hopkins
" Clarence (Ida) auto asmblr h9232 Cherry
" Clarence A (Mildred) slsmn h59 Prospect rd Pied
" Clarence E (Mary) h3229 Hopkins
" Clarence E tmkpr Chemical & Pigment Co r1551 Mountain blvd
" Clark auto trmr h1633 72d av
" Claude auto asmblr r1930 102d av
" Cletus H (Minnie) dist mgr Safeway Stores h750 Warfield av
" Clyde G electn r1089 57th
" Cornelius (Cath) slsmn Peoples Bkg Co h1947 E 28th
" Cornelius J (May E) plstr h2222 Bancroft way B
" Curtis (Abbey) slsmn h5963 Chabot Crest
" D cond Key System r Richmond
" D Lawrence clk W H Graham r2503 E 27th
" Dalsy r1330a Park A
" Danl h555 Sycamore
" Danl (Antje) gdnr h679 38th
" Danl F (Marie) slsmn h568 58th
" Danl H (Abbie) cond h675 11th
" Danl J (Ida F) h2315 64th av
" Danl J sta eng r3202 Adeline
" Danl L bkpr r2503 E 27th
" Danl M (Mary) eng Okld St Dept h2503 E 27th
" Danl W (Hazel) tchr h41 Nace Pied
" David F (Dorothy) carp h2771 Orange av
" David P (Alice A) chauf h3908 Hanly rd
" Delacour I (Marie P) slsmn Am Radiator Co h4238 Montgomery
" Della E Mrs asst dept mgr Whitthorne & Swan r1769 Auseon av
" Delphine tchr r2732 Derby B
" Dennis (Maude) clk h2015 Buena Vista av A
" Dennis firemn r557 23d
" Dennis (Margt) lab h3520 Davis
" Dennis F r1415 29th av
" Donald (Louise) chauf h1119 58th av
" Donald J (Elizabeth) chauf h706 Harrison
" Doris Mrs walter r5470 El Camile av
" Dorothy housekpr Oakland Hotel Co r San Francisco
" E lab r5983 James av B
" E J ydmn r2000 San Pablo av
" Edw h816 Grove
" Edw C (Natalie) slsmn r383 Bellevue av
" Edw E slsmn h632 E 17th
" Edw F (Genevieve) slsmn h1424 Grant B
" Edw G h3821 Opal
" Edw G (Ethel T) h744 Excelsior
" Edw G mach r2324 Harrington av
" Edw J (Delia) plmbr h2431 26th av
" Edw R (Kathryn H) h1603 Marin B
" Edw T (Mattie) carp h679 44th
" Eileen maid 2224 Piedmont av B
" Eleanor sten r2866 Montana
" Eliz dental technician r1321 Milvia B
" Eliz stdt r2635 Channing way B
" Eliz Mrs tchr Christiansen School of Music r1630 University av B
" Eliz (wid Dennis) h1415 29th av
" Eliz (wid J J) h2018 Channing way B
" Eliz (wid Patk) h4715 Telegraph av
" Eliz M r1415 29th av
" Ella Mrs h3427 Chestnut
" Ella M (wid Herman) h1401 La Loma av B
" Elmer J (Edna) auto wkr h5368 James av
" Elolse H Mrs r2124 Stuart B
" Emma sten r5424 Dover
" Emmet F office mgr Hickman Products Co r632 E 17th
" Emmet J genl formn Sac Northern Ry r3904 Ruby
" Esther tchr Pub Sch r438 Lee
" Ethel M tchr Pub Sch r893 Mariposa av Pied

MURPHY
" Eug F (Anita) inspr OPD h667 Trestle rd
" Frances (wid Frank) h3088 King B
" Frances G h607 Beacon
" Francis J (Angelus) ins agt r1621 Buen B
" Francis M bkpr r5619 E 17th
" Frank clk r5424 Dover
" Frank lab r506 Webster
" Frank lab r1218 85th av
" Frank mgr Derrickson Auto & Financ r2111 Webster
" Frank A (Nellie E) (College City Furn h1413 Bonita av B
" Frank C (Clara A) radio mech h rear Haight av A
" Frank J lab r1909 San Pablo av
" Frank J (Rosetta) marine eng h633
" Frank J pageboy r4811 Webster
" Frank M acct r726 Castro
" Frank P (Caroline) chauf h1218 86th a
" Frank W (Lillian B) slsmn h2115 8th
" Fred carp r1444 3d av
" G platform r540 4th
" Genevieve sten r443 65th
" Geo (Doris) swtchmn h5470 El Camile
" Geo F chauf r722 30th
" Geo W (Nellie) undtkr 2312 Central h2310 do
" Gertrude h229 9th
" Gertrude clk r1520 1st av
" Gertrude slswn r1520 1st av
" Gertrude sten r7421 Weld
" Gertrude E clk r1769 Auseon av
" Gladys Mrs mgr Filbert Arms Apts h1809 bert
" Grace r1105 Claredon Crescent
" Grace walter r1459a 65th av
" H Powell (Helen) cond h406 49th
" Harold E (Marjorie) bkpr Wm Cavalier h1400 Central av A
" Harry (Clotilda) h1922 E 26th
" Harry A (Mary) slsmn h1810 Ward B
" Harry E (Lulu) dept mgr Okld Garage Alice
" Harry O (Della E) sander h1769 Auseon
" Hattie E Mrs r4144 Greenwood av
" Helen r4811 Webster
" Helen r863 40th
" Helen bkpkr r597 27th
" Helen L Mrs clk r1825 Woolsey B
" Helen tchr Ala Pub Sch r4145 Park blv
" Henry P plmbr 2015 Eunice B r1321 Milv
" Howard D (Vivian) chauf h970 Jones B
" Hugh lab h1922 E 26th
" Ivahdell tel opr r437 Euclid av
" J Jas (Mabel G) h1105 Claredon Cresent
" J Philip engr McGrath Steel Co r San F cisco
" J Prentice stdt r2125 Sacramento B
" J W uphol r918 Santa Fe B
" Jas r5963 Chabot crest
" Jas lab r1321 Milvia B
" Jas lab r201 Washington
" Jas (Elsie) plmbr h774 19th
" Jas A r722 30th
" Jas A (Mary) gro 736 Central av A Pacific av A
" Jas A (Della) slsmn h626 E 22d
" Jas C boardmarker r5963 Chabot crest
" Jas E clk r632 E 17th
" Jas F (Thelma H) mach h1533 69th av
" Jas G (Mae E) firemn Bkly FD h2044 erson B
" Jas H (Florence) mach h2912 Maxwell
" Jas J r3304 E 14th
" Jas J cash H C Capwell Co r San Franc
" Jas J (Louise) driver h706 Harrison
" Jas J firemn OFD r4715 Telegraph av
" Jas J (Kath) mach h2550 61st av
" Jas J (Ethel) slsmn h2539 25th av
" Jas L bkpr Am Trust Co h2523 Ridge rd
" Jas P (Kath) gro 2448 Sacto B h2247 9t
" Jas T (Carolyn C) mech h1219 Walnut
" Jennie Mrs h4130 Webster
" Jennie (wid Danl) h3904 Ruby
" John lab r1890 7th
" John stdt r1321 Milvia B
" John C (Henrietta M) inspr Okld He Dept h2421 High
" John D (Margt) h1701e 27th av
" John D (Nora P) lab h1522½ Harmon
" John E carp r514 23d
" John E (Mary E) lndy driver h1017 Kirk
" John E (Kath) mariner h1028 61st
" John J (Edna L) h2866 Montana
" John J chauf r1415 29th av
" John J (Mary) police OPD h1478 Excelsio
" Jos r1321 Milvia B
" Jos mach r1890 7th
" Jos (Josephine) walter h1476 5th
" Jos A r4256 Piedmont av
" Jos A (Barbara V) tchr U of C h2683 Conte av B

D. E. French

Real Estate

Insurance

Loans

Financial Center Bldg.
405 14th St.

Tel.
GL encourt
6541

Judicious Advertising

CREATES
A New Business

REVIVES
A Dull Business

ENLARGES
An Old Business

RESCUES
A Lost Business

PRESERVES
A Large Business

SECURES
Success in Any Business

SAVES
A Failing Business

ENABLES
You to Pay Your Taxes

()

Directory Advertising Brings Satisfactory Results

THE OAKLAND-CALIFORNIA TOWEL CO.
Telephone LA keside 2711
Rents Towel Service—White Coats—Aprons—Napkins—Linen
RENT! WHY BUY?

Jos G asst mgr Checker Coffee Shop r353 Bellevue av
Jos J (Dora) frmn St Dept Emeryville h4339 Adeline
Jos J (Jessie) mach Okld St Dept h5504 Dover
Jos M mach r1925 51st av
Jos S (Betta C) barber h5619 E 17th
Jos W clk r5619 E 17th
Josephine r2034 Virginia B
Josephine chocolate dipper r4329 Adeline
Julia r1305 Blake B
Kath C (wid Jas) h2117 Spaulding av B
Kath H Mrs tchr Bkly Pub Sch r1603 Marin av B
Kathleen stdt r2422 Prospect B
Katie tchr Pub Sch r438 Lee
Laura nurse r483 43d
Laura V (wid P J) r2711 Park blvd
Lawrence lab r412 8th
Leo G (Grace) uphol h1459a 65th av
Lloyd r7421 Weld
Lloyd E ship clk r1057 43d
Lloyd E appr r7421 Weld
Louis P lab r927 Myrtle
Louise L bkpr r5619 E 17th
Louise L maid r1259 8th
Lucy lndywkr r1926 14th av
Lydia E (wid Wm) h2507 Chester A
Lynn adj and appraiser John Breuner Co r2232 Ivy dr
M r516 11th
M A (Lila C) sec-treas L' Hommedieu Inc h23 Piedmont ct
Mae nurse r678 18th
Mae E tel opr h2242 39th av
Mamie r2404 Telegraph av
Margt tchr Pub Sch r597 27th
Margt A artist r839 58th
Margt E smstrs r3816 Ardley av
Margt E (wid Lloyd) h863 40th
Margt J (wid Harry) r1769 Auseon av
Margt M bkpr PG&ECo r2725 Nicol av
Marion G (Martha) h1130 4th av
Marion R purch agt Fageol Motors Co r San Leandro
Marjorie D sten r1555 45th av
Martin br mgr Piggly Wiggly r777 8th
Martin J carp r1321 Milvia B
Marvil (Frances) pntr h1282 61st
Mary Mrs h3202 Adeline
Mary Mrs h1411 Castro
Mary (wid Frank) h4811 Webster
Mary A r3700 San Juan
Mary E Mrs confr 2333 Telegraph av
Mary E (wid Danl) h465 Bellevue av
Mary M clk r456 Lincoln av A
Mattie r3029 Acton B
Maud Mrs h644 8th
Maurice h1804 Cambridge dr A
Merl H (Charlotte) auto mech h3828 La Cresta av
Michl (Mary) h456 Lincoln av A
Michl carp r1915 Castro
Michl comp r601 25th
Michl A (Lyda) h23 Piedmont ct Pied
Michl F (Helene) clk h1653 Capistrano av B
Michl F dairymn h916 75th av
Michl J (Anita M) h1626 Stannage av B
Michl J lab h601 25th
Michl M bldg contr 1321 Milvia B
Michl M jr r1321 Milvia B
Mildred clk r555 Sycamore
Morton F stdt h2309 Haste B
Myrtle E Mrs slswn r1241 Carrison B
Nellie h3402 E 8th
Nellie E Mrs cash Checker Coffee Shop h1057 43d
Owen waiter Hotel Claremont B
Patricia stdt h2511 Hearst av B
Patk (Eva) pntr h483 43d
Patk B lab r3061 Berlin way
Patk J (Lulu) boilermkr h3061 Berlin way
Patk J (Gertrude) colr h1619 E 15th
Patk J lab h1122 Willow
Patk J lab r220 11th
Paul F auto reprs 230 13th r3029 Main
Paul H (Gladys) swtchmn h1809 Filbert
Raymond P stdt r1727 Delaware B
Rex D (Arthema) slsmn Koshaba & Co h680 14th
Rex R electn r1932 West
Richd h1090a 63d
Richd J carp r1449 50th av
Rita E buyer Capwell Sullivan & Furth r4715 Telegraph av
Robt r1401 La Loma av B
Robt A stdt r1604 Santa Clara av A
Robt D slsmn h1425 Castro
Robt E (Nellie) bridge carp h4620 Virginia av
Robt H (Florence A) mstr mariner h4256 Piedmont av
Robt L clk r3016 Colby B
Ruth clk r231 29th

" Ruth Mrs beauty opr r436 Hudson
" Saml F (Arline) slsmn h5917 Contra Costa rd
" Sarah (wid Arth) dom r2730 Garber B
" Steph A r3601 Telegraph av
" Sylvester V carp r1604 Santa Clara av A
" Thos lab r1161 8th
" Thos C (Marie E) carrier Okld P O h684 36th
" Thos F (Mary) spl rep A O Co h4145 Park blvd
" Thos H (Marie A) platform inspr SPCo h2939 Otis B
" Temple L (Eliza) trans agt h6003 Auburn av
" Terence (Elsie) sta eng h679 66th
" Timothy (Kath) lab h4800 Melrose av
" Timothy J (Anna) (Hefter & Murphy) h1318 Milvia B
" Velma sten r2332 Harrison
" Viola S (wid John) r6003 Auburn av
" Violet M Mrs clk business mgrs office Pub Schs r1701 27th av
" Vivian E slswn r607 Beacon
" Walter F slsmn r479 Cheney av
" Walter G lawyer 2140 Shattuck av B R503 r17 Yosemite av
" Wayne (Ruth) slsmn r436 Hudson
" Wilbur L custodian Alex Hamilton Jr High Sch r941 Peralta
" Wm (Jessie) auto mech h5393 Princeton
" Wm clk h1727 9th
" Wm slsmn r2010 Telegraph av
" Wm r1320 Pearl
" Wm C (Dorothy R) electn h1650 Rosedale av
" Wm E (L C) slsmn h3016 Brookdale av
" Wm H r2124 Stuart B
" Wm H eng Bkly FD h2111 7th B
" Wm J (Eliz) h516 61st
" Wm J (Rose J) millmn h893 Wilson B
" Wm J jr bldg contr h893 Neilson B
" Wm M dentist 1108 E 14th r555 Sycamore
" Wm M (Anna) shtmtlwkr 3427 E 14th h1245 35th av
" Wm P (Margt) servicemn h5424 Dover
" Wm S (Hannah) police OPD h1226 Peralta
" Yvonne P r722 30th
Murr David D (Mary) h758 54th
Murra Chas G (Mollie) v-pres Concealo Fixture Co h5131 Desmond
" Esther clk r552 2d av Hayward
Murral Jas (Maud) creamery wkr h2856 School
Murray see also Murry
" Agnes K clk h1543 Beverly pl B
" Alex (Jewel) prsmn Am Manganese Steel Co h2031 23d av
" Alex B Rev (Emily A) h2611 Fulton B
" Alice h1506b Bonita av B
" Alice r1021 7th av
" Alma V clk r1818 Park A
" Alton stdt r2433 Durant av B
" Andw cond Key System r878a 53d
" Angie (wid J H) furn rms 145 13th
" Anna C (wid Edw C) r435 28th
" Anna M r9705 Olive
" Arth clk r3145 Lynde
" Arth G (Anna) swtchmn h453 62d
" Arth H insp East Bay Municipal Utility Dist r Camp Pardee
" Arth L (Irma W) drftsmn East Bay Municipal Utility Dist h263 Athol av
" Benj F (Anna J) slswn Union Ice Co h3131 Bruce
" Benj M (Isabel) vet 5331 College av
" Berle (Velma) meat ctr Clarence Saunders h2030 Ashby av B
" Blanche r3818 West
" Blanche F Mrs tchr Pub Sch r1731 Vine B
" Byrd B (Marie M) mech h804 E 10th
" Carl R r2421 4th B
" Chas C (Dora) electn h2572 60th av
" Chas G (Ellen J) h505 Zorah
" Chas K (Jennie) formn h6054 Ross
" Chas P lab r1021 7th av
" Chester A (Eva) electn h519 Forest
" Chester M carp r2915 E 7th
" Danl J (Oath) meat ctr h9505 Olive
" Dereece music tchr 5227 Foothill blvd
" Donald H driver r2572 60th av
" Donald J auto maintn mn r9705 Olive
" Dora mach opr r2572 60th av
" Douglas (Martha) h1527 60th av
" Edith Mrs sten r444 Elwood av
" Edna waitress r2715 79th av
" Edwin J (Ada) slsmn h2721 San Jose av A
" Edwina F r441 38th
" Eliza clk r5501 Manila av
" Eliz A (wid G H) h1818 Park A
" Elmer L (Clara E) eng h2334 26th av
" Elsie clk h650 34th
" Elva D Mrs clk r1900 26th av
" Eug L clo clnr r1925 Grove
" Florence M r6114 Telegraph av
" Forrest T lab r669 20th
" Frances sten r1441 Oxford B

Maxwell HARDWARE CO.
13th, 14th and Washington Sts.
Telephone GLencourt 1860
General and Builders' Hardware
Tools, Crockery, Glassware, Silverware, Kitchen Utensils, Cutlery, Stoves and Ranges, Paints and Varnishes, Electrical Appliances, Washing Machines, Vacuum Cleaners, Electric Lighting Fixtures, Radios, Fireplace Furniture, Floor and Table Lamps, Golf, Athletic and Sport Goods; Camp Equipment, Luggage and Leather Goods.

POLK'S BANKERS' Encyclopedia
CONTAINS A FULL AND COMPLETE LIST OF
Banks
Bankers
Trust Companies
Savings Banks
in the United States and Canada
ALSO OTHER VALUABLE DATA CONCERNING BANKS
Price $15
Polk'a Bankers Encyclopedia Co.
Publishers
431 Howard Street
Detroit
524 Broadway
New York

FONG WAN Herb Specialist

Neither too old nor too young

Fifteen Successful Years in Oakland

HOURS:
9 A. M. TO 7 P. M. DAILY

SUNDAYS 9 TO 12

Consultation Free

576 Tenth St.
OAkland 3767

Judicious Advertising

CREATES
A New Business

REVIVES
A Dull Business

ENLARGES
An Old Business

RESCUES
A Lost Business

PRESERVES
A Large Business

SECURES
Success in Any Business

SAVES
A Failing Business

ENABLES
You to Pay Your Taxes

()

Directory Advertising Brings Satisfactory Results

Protect Your Income - With a Non-Cancellable Policy

The Pacific Mutual Life Insurance Company

1220-27 Central Bank Bldg., Oakland — Phones: GLencourt 7676 and 76

MURRAY
" Frances tchr Pub Sch h349 34th
" Francis L (Emma) electn h66 Menlo pl B
" Frank J (Eva) pntr h486 38th
" Frank W (Eliz) auto body fnshr h2841 55th av
" Fred r2208 San Pablo av
" Fred int dec h524 E 19th
" Fred E (Marion B) brkmn h3419 64th av pl
" Fred G (Edyth C) cable splicer h4444 Elwood av
" Fred H (Hazel) whsmn h3230 School
" Geo (Hazel) gdnr h1331 Excelsior av
" Geo G cook r1718 Alice
" Geo W jr (Evelyn) ins agt 2136 Center B h651 57th
" Georgia A (wid Calvin) r3927 Magee av
" Gilbert A (Margt C) carp h2219 E 15th
" Grace r2572 60th av
" Grace sten Assoc Charities r San Leandro
" Gudrun r221 4th B
" Harold mldr r10015 Bancroft av
" Harold B (Anita M) ins exam h2782 68th av
" Harriet (wid R M) h849 Alleen
" Harry furnacemn Best Steel Casting Co r San Leandro
" Helene music tchr h2322 Ward
" Henrietta Mrs h1021 7th av
" Henry B (Anna L) servicemn East Bay Municipal Utility Dist h2612 Coolidge av
" Howard S (Dorothea) drftsmn Board of Port Comnrs h3448 Davis
" Hubert W inarine eng r3145 Lynde
" Ida (wid Wm) r450 43d
" J W collr Post-Enquirer r2936 Hopkins
" Jas (Anna) cable splicer h3407 Curran av
" Jas cook r509 Grove
" Jas (Blanche) stdt h1731 Vine B
" Jas A (Doris P) mgr S F Examiner h591 Radnor rd
" Jas A (Agnes B) auto mech h728 20th
" Jas A (Edna) mgr Moler Barber College h1637 9th B
" Jas B mldr r9705 Olive
" Jas H (Marjorie) gdnr Detention Home r1808 Adeline
" Jas W r2434 E 16th
" Jessie M (wid Thos) r2539 Wilbur
" John r823 Franklin
" John (Beth) lab h1292 76th av
" John stdt r1756 Euclid av B
" John D (Charlotte) slsmn h317 Central av A
" John D jr clk r317 Central av A
" John P (Mary E) welder h3623 Redding
" John H (Anna) h1808 Adeline
" John H (Margt) chf eng Key System h2554 Wakefield av
" John K (Margt) capt OFD h554 62d
" John K jr clk r554 62d
" John V (Elspeth C) gas sta 347 E 18th h721 ob
" John W r3872 San Pablo av
" Jos waiter r3818 West
" Jos Rev asst pastor Church of the Little Flower r5637 Manila av
" Jos E (Helen) clk h1411 3d av
" Josephine r3145 Lynde
" Kath Mrs h936 University av B
" Kath (wid T H) h1201 Sherman A
" Kath (wid W J) h1864 28th av
" Laura A (wid Isaiah) h669 20th
" Leslie D (Ruth E) chf insp East Bay Municipal Utility Dist h5549 Harvey
" Lloyd r2208 San Pablo av
" Loretta r3036 College av B
" Louise slswn r1201 Sherman A
" Lucille Mrs h1722 Ward B
" M Alice Mrs (The Rendezvous) r2610 Bancroft way B
" M G slsmn h1438 Madison
" M G slsmn h1616 35th av
" Mabel (wid Walter) h366 Center
" Mabel D (wid T W) r5140 Camden
" Madge Mrs h2715 79th av
" Mae clk r1723 83d av
" Mae Mrs r1609 86th av
" Margt sten r1118 4th av
" Margt Mrs h814 31st
" Margt (wid Wm) r1207a Hampel
" Margt E r505 Zorah
" Marie (wid Edwin) h1222 Versailles av
" Martin R (Margt J) chemist h2745 25th av
" Mary clk r3145 Lynde
" Mary tchr Bkly Pub Sch r2400 Durant av B
" Mary Mrs r1802 Blake B
" Mary Mrs h267 Lester av
" Mary (wid Wm) h1321 Grand av Pied
" Mary C (wid Sterling) h2210 90th av
" Maurice (Eliz) h543 42d
" May E (wid Fred) h1206 40th av
" Melvin D clk rYMCA
" Michl stdt r2425 Warring B
" Michl F (Mary) furnaces 224 Webster h267 Lester av

MURRAY
" Michl J (Mary M) slsmn Harold Havens h5617 Ocean View dr
" Mona h1441 Oxford B
" Morris J (Rose A) printer h1723 83d av
" Olive A priv sec Key System r565 Bellevu
" Oliver H slsmn r849 Aileen
" Ollie r809 Walker av
" Ora L (wid G W) r1080 Monterey av B
" Owen G (Anna E) mtrmn h840 73d av
" Owen L h1606 45th av
" Percy A (Lucy) eng h2338 26th av
" Percy A jr auto mech 2338 26th av
" Philip W (Ruth) marine eng h1555 34th
" R B swtchmn WPRy h3927 Magee av
" Ray H h636f E 20th
" Raymond clk r2572 60th av
" Rhody (Delia) marine eng h3145 Lynde
" Richd F firemn Key System r1076 Cool
" Richd L r1864 28th av
" Robt B r5501 Manila av B
" Robt B (Eliza) shipftr h660 62d
" Robt F (Eliza) h5501 Manila av
" Roger W indywkr r2412 Orange av
" Roy A (Isabelle) pass agt h3034 Benve av B
" Roy A jr msngr r3034 Benvenue av B
" Roy D r2338 26th av
" Russell T (Marian) h1223 Neilson B
" Saml S mach r392 11th
" Susan M (wid Jas A) r591 Radnor rd
" Thelma Mrs r2346 Bancroft way B
" Thos baker 5511 Grove r5428 Dover
" Thos lab r1844 7th
" Thos F (Hyacintha) marine eng h3246 27th
" Thos J (Lillian A) slsmn h6024 Maurite av
" Thos K clk r1830 San Antonio av A
" Velma Mrs sec Rubie Durgan r2030 Ashby B
" Walter S (Mary) furnace ftr h2751 Ora av
" Wm r898 35th
" Wm blksmth 211 Webster r583 8th
" Wm (Edna) slsmn h459 62d
" Wm C R (Anne) pres Clorox Chemical r1732 Webster
" Wm F (Eliz L) lawyer h1422 Union A
" Wm H (Florence J) h2412 Orange av
" Wm J jr shipftr h1830 San Antonio av
" Wm M (Carolyn K) millwright h1336 58th
" Wm W (Grace F) h5815 Clover dr
Murrell John G (Beatrice P) clk h1410 Bwa
" Olin W (Belle) cond h1747 4th av
Murrella John (Mary) slsmn h2305 12th av
Murrill Chas J pipeftr h1060 18th
Murrin Benj F (Kath) slsmn J F Caverly h1 53d av
Murrish Wm U (Margt) radio eng h2206 venscourt blvd
Murry see also Murray
" Agnes r660 62d
" Chas A (Alice P) notary public h1849 6th
" Chas R eng h4000 Santa Rita
" Geo A (Minona L) int dec h1168 72d av
" Jas J (Mary C) depy Alameda County A h1908 Linden
" John J (Susie) clk h5609 Genoa
Murta Mary (wid Thos) r2 Hillcrest ct B
Murtha Kath clk r1140 E 15th
" Winifred tchr Pub Sch h1308 Market
Murzi Richd (Bessie) chauf h1427 St Cha
Musante Gus A (Bonita E) chauf h2090 Ac B
" J clk Safeway Store r San Francisco
" Lazzaro (Lena) chauf h1430 17th
" Leonoldo lab h820 53d av
" Lewis W Cal Ink Co r1266 61st
" Sovina lab Independent Paper Stock Co
" Steph J steelwkr r1226 61st Emeryville
Muscardini John (Mary) lab h6301 Herzog
" Laura P clk r811 Allston way B
" Lillian asst credit mgr W E & W H Jack r6301 Herzog
Musch Cornelia (wid Wm) r3006 Sylvan av
" Henry F (Cora) glazier h3006 Sylvan av
Muscheid Wm G (Mildred) clk r60 Avis rd I
Muschner Otto (Frieda A) baker h2223 E 2
Muscio Clement (Matilda) h2352 Virginia B
" Lillian tchr Pub Sch r1445 Harrison
" Wesley W stdt r2352 Virginia B
Muscott Rebecca (wid G A) r2709 Nicol av
Muse Geraldine clk Golden Gate Dairies r S Francisco
" Mary dom 6005 Hillegass av
" Mary Mrs h807 Kirkham
Muser Walter clk r5104 Fairfax av
Musette Mary vocal tchr r303 Central av A
Musgrave Geo W pipeftr hlpr r2261 48th a
" Harry (Marvel) lab h974 63d
" John E (Carrie O) h1713 Dwight way B
" L W shipwright r831 5th av
" Marvel slsmn Sears Roebuck & Co r974 63

For Safe, Experienced OPTICAL SERVICE

F. W. LAUFER, Inc.
OPTOMETRISTS
487 FOURTEENTH STREET
Oakland California
Phone OAkland 4010

COMMERCIAL LETTER SERVICE
WALTER F. LEE, Prop.
Direct Mail Advertising — Addressing Multigraph Service
Multigraphing — Addressing
428 Fifteenth Street Oakland Tel. GL encourt 6622

USGRAVE
Maudella Mrs h2901 Madeline
S D slsmn Mesmer-Smith Shoe Co r1455 1st av
Wm E Mrs r525 Bellevue av
usgrove John C wirewkr r2222 Linden
John H (Mary C) lab h2222 Linden
ushet Gordon M clk r317 Warwick
Wm E (Harriet) h317 Warwick av
ushette Myrtle Mrs tel opr h2601 11th av
John F (Mary) emp Okld St Dept h1742 84th av
usic Saml L (Anna O) auto slsmn h437 Elwood av
USIC SHOPPE THE (J M O'Neill, M V Moore), Radios Exclusively, Majestic, Atwater Kent, Sparton, Grebe, Store No 1 2339 Shattuck Av, Berkeley, Tel BEr keley 1267; No 2 2177 Shattuck Av, Tel BEr keley 1245; No 3 Hink's Radio Dept, Tel BEr keley 1100
usicians Union No 6 G J Price bus rep C E Kern sec 1121 Washington R221
usick Bernice r6509 Mountain blvd
Chas W h1425 Harrison
Wm (Anna M) mach h6509 Mountain blvd
Wm jr r6509 Mountain blvd
uscio Melvin bkpr Bomberger Seed Co r956 Ventura B
usladin Wm (Lucia) pres Union Mach Wks h4106 Walnut
usmaker Lou A lawyer 428 13th R1111 r1569 Jackson
ussano Louis (Rose) clk h711 46th
Nathan (Josephine) jan h715 46th
ussatto Chas (Teresa) lab h713 Pacific av A
Emma sten r713 Pacific av A
Lily sten r713 Pacific av A
Mary asst office mgr J Craviotto & Co r713 Pacific av
usselman Curtis H (Eva) h643 Pacific av A
Fred E auto mech h593 55th
Josef W (Mamie L) h50 Entrada av
ussen Virginia M (wid Robt) maid r1036 E 14th
usser Cloyd clk r3242 Grove
E Grafton r1208 St Charles A
Elsworth O (Inesse B) (Cheney Photo Adv Co) h1629 5th av
Eva G (wid F R) h1208 St Charles A
Imi S Mrs h473 Ellita av
Jesse (Anna) clo ctr h3941 Lincoln av
USSER LEO P (Imi), Physician and Surgeon, Practice Limited to Eye, Ear, Nose and Throat, 201-210-211 Thayer Bldg, 577 14th, Tel OAkland 0666, h2709 Dwight Way, Berkeley, Tel THornwall 5894
Martin R (Kath B) (Engineering Products Co) h624 Brooklyn av
Parley (Eileen) phys 1706 Bway R610 h1918 Lakeshore av
T Geo V (May M) cond SPCo h2180 39th av
W Alder (Muriel) h911 Grand A
Wm C r1315 Court A
Wm J chauf r3941 Lincoln av
ussino Marcello clk Byron Jackson Pump Co
usso Ada clk r930 46th
Armando (Maria) lab h1067 59th
Battistina (wid Frank) r2829 San Jose av A
Bros (G B and Lawrence) shoe reprs 1259 Park A
Christina V (wid Vincent) r1413 6th B
Earl (Margt) gro 4512 Market h918 46th
Frank jr scavenger h2829 San Jose av A
Geo B (Jean) (Musso Bros) h1820 Howard dr A
Jos (Ida) lab h930 46th
Lawrence (Anna) (Musso Bros) h1025 Regent A
Wm lab r670 5th
ussiwitz Gertrude sten r2415 E 22d
Paul H (Anna) mach Johnson Gear Co h2415 E 22d
ustee Isabelle D clo prsr Herbt Coons r Hayward
usto Frank L (Ethel L) pntr h1829 Market
Lillian Mrs asst dept mgr Whitthorne & Swan r451 Alcatraz av
Peter E (Lillian C) acct h451 Alcatraz av
Vivian r1629 Stuart B
Wm J pict framer r1629 Stuart B
usumeci Antonio (Angelina) lab h918 44th
uswick Frank r3601 Telegraph av
utchinor see also Muchmore
Arth A (Louella) dentist 532 15th R503 h3030 Thompson av A
Belle Mrs tchr Pub Sch r3215 Brookdale av
John T (Belle) phys 3022 E 14th h3215 Brookdale av
Mary (wid J T) r3215 Brookdale av
Muth John E (Edwina J) chemist 1684 Capistrano av B
Muthart Chas C (Nona) jan h2936 Ellsworth B
Muther Geo (Ruby) carp h5519 Thomas
Richd R (Grace L) slsmn h353 Grand av

MUTHER
" Wm O (Helen) sec Scott Co h659 Santa Ray av
Muting Lester (Ella) h733 36th
Muto S lndy 361 26th r2447 Valdez
Mutschler Bernhardt (Elsie M) vulc h1972 40th av
" Fred H (Frances) clk h5939 Hilton
" Wm L (Elsie) h1570 Excelsior av
Mutsipulos Tula Mrs r1614 8th av
Mutson Andw P (Neta) dentist 2328 Santa Clara av A h2008 San Antonio av A
MUTUAL BENEFIT HEALTH & ACCIDENT ASSOCIATION, Ernest E Hunt Dist Mgr, Room 602 Plaza Bldg, 506 15th, Phone OAkland 1301
" Benefit Health & Accident Assn W P Jarvis mgr 1419 Broadway R430
" Hall 3030 38th av
MUTUAL LIFE INSURANCE CO OF NEW YORK, Laurence P Anderson Supt, 614-615 Easton Bldg, 428 13th, Tel OAkland 3543
" Stores Inc gro (now MacMarr Stores Inc)
MUTUAL THRIFT & LOAN CORP, Herman Layer Pres, G O Westlund V-Pres, J L Lyen Mgr, C L Lyen Sec, 2064 Allston way, Berkeley, Tel THornwall 6381
Muylaert Mary (wid Benj) r1903 Park A
Muyo Andw loco firemn r869 Campbell
" Nicholas (Kath) gro 869 Campbel
" Nicholas jr appr r871 Campbell
" Peter stdt r869 Campbell
Muzinich Thos (Ursula) shoe repr 3417 Hopkins h2915 Delaware
Muzio Antonio (Angelina) h685 46th
" Dominic (Kath) lab h5645 Vincente
" Dominic (Alma) concrete wkr h536 46th
" Dominique W (Rita) dentist 5104 Telegraph av
" Guiseppe (Angelina) emp Okld St Dept h772 47th
" Joe (Lyda B) slsmn Grandma Cake Co r San Francisco
Muzo Antonio h1272 61st
Muzsek Victor (Minnie) slsmn h1707 40th av
Muzzi Emma Mrs h2032 Clinton av A
" Elodia sten r2032 Clinton av A
Muzzini John (Mary) pkr h1063 60th
Myall Chas C (Nellie) h1635 Everett A
" Edw T (Victoria A) mgr Arnstein Simon & Co h2515 Monticello av
" Frank C clk r112 1st av
" Jeremiah D (Mae) clo clnr 2864 38th av h 2645 39th av
Myatt Alfd J (Stella L) acct h1505 Edith B
" Horace A photo engr r5410 Telegraph av
Mycroft Edgar N (Hazel D) mfg agt h216 Howard av Pied
Mye Geo L (Rosabelle W) drftsmn M C M Co h702 Alice
Myer see also Maier, Mayer, Meier and Myhre
" Albt (Marie) ironwkr h605 37th av
" Albt A gdnr h4927 Hopkins
" Arth H (Ethel) chemist h25 El Camino Real B
" Carl r644 Merrimac
" Clara A Mrs h2622 14th av
" Earl r2441 Haste B
" Ida h2434 Channing way B
" Otto C (Stella) furnaces 1410 Madison h1941 48th av
Myers see also Mayers and Meyers
" A G (Ruth) cond h1746 8th
" Agnes (wid Arth) nurse 2422 Hillside av B
" Aileen chor Hipp r703 25th
" Albt stdt r5238 College av
" Alice W tchr Pub Sch h2641 Channing way B
" Alma M lawyer r109 Hillcrest rd B
" Alva sten r155 Monte Cresta av
" Alvin L (Alma) millmn h5401 Holland
" Amy H tchr Pub Sch r109 Hillcrest rd B
" Anna L (wid Levi) h3354 Arkansas
" Arth J (Fannie) photo engr h7801 Arthur
" Bertha P cash YMCA r3239 Ardley av
" C Carl (Pauline E) clk h1703 St Charles A
" Carl (Grace) int decorator h3132 King B
" Cath clk r46 Linda av
" Cath (wid Walter) florist r2258 86th av
" Chas h2301 Durant av
" Chas (Anna) h606 Longridge rd
" Chas house mover r1629 Grove
" Chas (Cassie) slsmn h1234 E 18th
" Chas jr h7324 Halliday av
" Chas A (Blanche) bkpr h4026 Canon av
" Chas A (Grace) slsmn Wurlitzer Co h1501 Brush
" Chas C (Minnie) carp h1526 36th av
" Chas E (Josephine) teleg opr h1958 Hopkins B
" Chas G (Mabel) formn John Breuner Co h1053 Trestle Glen rd
" Chas H (Margt A) real est 367 17th h4247 Lakeshore av
" Chas R h7958 Hillmont dr
" Chas W lndywkr r2208 San Pablo av

POLK'S BANKERS' Encyclopedia
CONTAINS A FULL AND COMPLETE LIST OF
Banks
Bankers
Trust Companies
Savings Banks
in the United States and Canada
ALSO OTHER VALUABLE DATA CONCERNING BANKS
Price $15
Polk's Bankers Encyclopedia Co.
Publishers
431 Howard Street
Detroit
524 Broadway
New York

NORTH GERMAN LLOYD

Less Than 5 Days To Europe

ss Bremen
ss Europa
ss Columbus

North German LLOYD
626 Market Street
San Francisco

NORTH GERMAN LLOYD

READ'S BONDED ADJUSTMENT BUREAU

1307 Harrison Street See Page 131 Tel. HI ghgate 341

MYERS
" Chris emp Am Rubber Mfg Co r1728 Parker B
" Claire B asst sec Spears-Wells Mach Co r1610 90th av
" Claude (Mary) restrwkr h1732 West
" Colonel O (Ambrosia) waiter h1433 Russell B
" Danl J (Mollie) h1075 8th
" Earl E chauf r5508 San Pablo av
" Earl H dept custodian U of C h1862 Arch B
" Edris B (Frances) mar eng h2615 St Margaret A
" Edw (Kate) h109 Hillcrest rd B
" Edw r1150 19th
" Eliza F Mrs h6020 Auburn av
" Emma B (wid E E) h2428 Oregon B
" Ernest slsmn r3354 Arkansas
" Ethel Mrs bkpr Appleton Gro Co r1862 Arch B
" Everett D acct r2339 Hilgard av B
" Fayatte (Berndine) slsmn h1419 Grand A
" Florence Mrs weaver r3712 38th av
" Florian D (Sarah R) slsmn Schwabacher & Co h1870 San Antonio av B
" Frank B (Kathryn) printer h3065 Birdsall av
" Frank C (Mildred) D) drftsmn Okld Eng Dept h2525 Delmer
" Frank O (Lydia) h6220 Racine
" Frank S clo clnr r1684 Tacoma av B
" Fred pntr r753 4th
" G E clsims adj State Farm Mut Auto Ins Co r2241 Durant av B
" Geo cement wkr r3354 Arkansas
" Geo E (Martha M) gdnr City of Bkly h2910½ Wheeler
" Geo I (Jessie H) instr Boeing Sch of Aeronautics h3019 Gibbon dr A
" Geo L (Ethel) carrier Okld PO h3455 Paxton
" Geo S (Marie) slsmn John Breuner Co h1134 Winsor av Pied
" Geo W (Elsie) barrel dlr 6563 San Pablo av h910 59th
" Grace r4247 Lake Shore av
" Grover C (Mabel I) slsmn Union Ice Co h5514 Picardy dr
" Gussie h1707 62d B
" Harriet tel opr r2258 86th av
" Harry expmn r817 Jefferson
" Harry E (Mildred) electn h4827 Brookdale av
" Hazel Mrs h3811 Fruitvale av
" Helen slswn r5160 Claremont av
" Helen J clk r692 Arthur
" Henry (Eva) trainmn h979 Arlington av
" Henry J sec Johnson, Myers & Wright and Commonwealth Acceptance Corp r1922 San Antonio rd B
" Henry L miner r2045 Montana
" Homer H (Elsie) auto mech r2429 E 23d
" Hugh W (Helen) slsmn h6115 Dover B
" Ila atdt Salvation Army Women's Home r2794 Garden
" Irma stdt r2531 Ridge rd B
" Isaac clo prsr r1110 Park
" J Arth r2821 E 16th
" J W shipwright hlpr r103 Broadway
" Jacob stdt r2641 Channing way B
" Jacob B (Retta S) barber 1737 Solano av B
" Jacob E h2923 Chestnut
" Jas A (Hazel) lawyer 1106 Broadway R611 h1526 36th av
" Jas L kitchen hlpr r1529 Jackson
" Jas P (Mary T) mining eng h2745 Stuart B
" Jeremiah r902 Filbert
" John (Annie) h3227 Brookdale av
" John h716 Santa Clara av A
" John r601 45th
" John (May) furn repr h5276 College av
" John (Minnie) slsmn h6434 Herzog
" John jr (Elsie) clk h601 45th
" Jos (Mary) pntr h1743 Oregon B
" Jos (May) wtchmn h5331e Shattuck av
" Jos A formn Hawes Printing Co r1415 Harrison
" Jos L (Mary) baker h2426 Grove
" Jos P (Lena) gro 8500 E 14th h1610 85th av
" Jos W (Bertha) slsmn h635 52d
" Julia (wid Alex) h2701 Prince B
" L A emp Albers Bros Mfg Co r658 8th
" L E emp Albers Bros Mfg Co r658 8th
" Laura r360 42d
" Laura P Mrs h3801 Brighton av
" Laurel stdt r2335 Piedmont av B
" Lenore artist r3821 E 16th
" Leroy E (Eliz) linemn h434 42d
" Leslie K prsmn Ingrim Printing Co r Richmond
" Leslie R (Emma) firemn h2258 86th av
" Lester L (Merle B) elec inspr Sac Northern Ry h62 Fairmount av
" Lida Mrs smstrs r2315½ Santa Clara av A
" Lillian E h3239 Ardley av
" Lillian H Mrs slswn T A Strobridge Inc r San Francisco
" Louis J (Ellz K) whsemn h1038 47th
" Lulu M Mrs h1522 Harrison

MYERS
" M Bruce (Ella F) pres-mgr The Letterh Corp h3051 Birdsall av
" Marjorie E r1100 Shattuck av B
" Mary sten r3457 Paxton
" Mary (wid R B) h7216 Orral
" Mary B (wid H L) h5100 Lawton av
" Maud Mrs clo prsr r7958 Hillmont
" Maynard W (Alma) auto mech Powell I h1919 92d av
" Michl (Hattie) h4109 Terrace
" Milton bkpr r1038 47th
" Milton mech r1355 8th
" Milton J clk r1038 47th
" Minnie with Nu Box Lunch r729 17th
" Minyard (Clara) auto wkr r667 35th
" Mollie slswn r1075 8th
" Oren G (Maude P) h1100 Shattuck av B
" Patricia Mrs tel opr h2537 E 23d
" Perry L (Bessie) chauf h621 Sycamore
" Ralph B (Goldie) tchr Pub Sch h3619 Vi av
" Ralph W (Ella) chauf h1211 53d
" Reuben W (Ruth) firemn OFD h4819 Cle
" Rex K optician Cal Optical Co r Richmor
" Robt field exec Boy Scouts of Am r748 G venor pl
" Robt E (Anna A) printer h3655 38th av
" Robt W mach hlpr r1890 18th
" Rolla M (Anna M) h33 Estrella av Pied
" Romaine W (Miriam) cons eng 475 12th F h1248 Sunny Hills rd
" Roy emp Am Rubber Mfg Co r Richmond
" Roy P (Frances M) br mgr Piggly Wi h3758 Broadway
" Rufus B (Florence) lawyer 475 12th R20 1907 92d av
" Russell r1406 5th B
" Ruth tchr r5100 Lawton av
" Sallie E (wid C E) h858 20th
" Stanley H (Eliz) elect eng h1100 Underhills
" True D (Edith) plmbr h2221 89th av
" Violet tel opr r736 Alcatraz av
" Walter M (Esta B) h1661 Grand av Pied
" Warren F (Annie) h449 Valle Vista av
" Wm slsmn r615 27th

MYERS WM H (Claudia), Pacific Coast Ag Standard Coal Company, 307-308 Fed Telegraph Bldg, 475 12th, h315 19th Av, GLencourt 5353

" Wm J (Julia) carp h3214 High
" Wm T (Lucretia E) h3465 Rhoda av
" Wm W (Barbara) tchr h2304 Sacramento
Myerscough May (wid Jos) r94 59th
Myersick Edgar E (Margt) millwright h Santa Rita av
Mygind Mary (wid W F) r3250 Helen
Mygrunt Ruth Mrs hairdrsr r2148 Santa Cl av A
Myhre see also Maier, Mayer, Meier and M
" C elev opr r1753 5th av
" Clarence E (Hazel) slsmn h2946 Barrett
" Edla Mrs br mgr MacMarr Stores r681 3
" Isabel L stdt nurse Saml Merritt Hosp r4 Virginia av

MYHRE SAMUEL A (Louise J), Sec Oakl Fire Dept, Rm 204 City Hall, h4501 Virgi Av, Tel AN dover 0062

Myhrene Dorothy Mrs sten r1808 101st av
Myhro Elsie L sten Bkly City Assessor r2 Cedar B
" Halvor O (Anne) h2540 Cedar B
" Helen A tchr r2540 Cedar B
" Margt tchr r2540 Cedar B
Myklebust Hjalmar (Olga) carp h2215 21st av
" Olaf woodwkr r419 28th
Mylar Charlotte (wid F A) h419 60th
" Evelyn clk r419 60th
" Wesley (Sumner & Mylar) r San Pablo H
Mylchreest Ernest R (Nellie) plmbr 3271 S Pablo av h3201 Filbert
Myles see also Miles
" Freeman A (Jennie) waiter h709 27th
Mylius Carl V M (Muriel J) credit mgr Sun McKee Salesbook Co h2415 E 20th
" Harold P clk r2415 E 20th
" Muriel J Mrs bkpr Maxwell Hdw Co r244 28th
" Raymond P opr Harbor Tug & Barge r2415 E 20th
Mylne Ellin M tchr Pub Sch r1515 Webster
" Jas clk r209 Moss av
" Stewart tile setter r209 Moss av
Mynard Chas E (Cora B) h5708 Keith av
" Chas E jr acct r5708 Keith av
" Robt H stdt r5708 Keith av
" Virginia stdt r5708 Keith av
Mynott Arth C bkpr r4070 Foothill blvd
" Caroline I (wid Ebenezer) h4070 Foothill b
" John D tmstr r4070 Foothill blvd
Mynsted Jas C (Lena) ironwkr h943 Park A
Myovich Wm (Savica) cook h3670 39th av
Myran Alice B clk r1811 Santa Clara av A
Myrback Fred A (Ellen) slsmn h618 Alleen

ORGANIZED 1847

FINANCE YOUR AMBITIONS AND OBLIGATIONS

(Family and Business)

By Definite Contract with
The Penn Mutual Life Insurance Company
JOHN P. DAVIES AND ASSOCIATES, OAKLAND, CAL.

ick Chester S (Kath C) spl agt The Liverpool & London & Globe Ins Co Ltd and Star Ins Co of America h3649 Grand av
ella Mrs h3332 Kempton av
adie E r806 14th
ie Edw J lab r727 Peralta
land Ingvald R (Emma) mgr Am Gas Mach Co h2442 10th av
on Alice Mrs sten r1811 Santa Clara av A
aisy L Mrs r2249d Central av A
tle Arms Apartment 176 15th
upp Cath Mrs maid 4652 Dolores av
ding Peter R slsmn Natl Cash Register Co r San Leandro
s Albt W r121 13th
eid M Mrs h266 40th
erbt W h3219 E 17th
osephine sten r1136 E 15th
eif (Randi) slsmn T L Rowan h4830 Walnut
m G inspr Burroughs Adding Mach Co h 2322 Shattuck av B
a Steve deckhd r2904 Filbert
hos (Maria) lab h610 Brush
el Hugo A C rigger h4046 Waterhouse rd
r Harry G (Oakland Collection Agcy) r Hayward
mann Magdalene Mrs h1605 Lincoln av A
carrato Jos (Angelina) gdnr h3660 35th av
e Estelle C acct r2318 Webster B
m J (Bertha V) medicine mfr 2332 E 14th
bar Fredk W (Alice) eng h2042 Pacific av A
hrlieb Harold P (Kate C) slsmn h2587 Buena Vista way B
enry F (Anna E) h2448 Cedar B
ohn J (Annie D) h1400 Scenic av B
largt H r2448 Cedar B
htgal Anna r524 23d
eau Fred r7252 Trenor
arie emp Contra Costa Lndy
erer Irma tchr Pub Sch r5924 Grove
ohn (Florence) cond Key System h5924 Grove
on Beatrice sten r2517 79th av
os A (Marie M) mfrs agt h482 Jean
gle John J (Clara P) slsmn Pac Coast Aggregates h4110 Fruitvale av
ass Ragnvald (Sadie) mech eng h2631 Fulton B
taly Harry slsmn r1204 7th av
os stdt r1102 Walnut B
forris (Sarah) slsmn h1204 7th av
tel Arth C (Anna) h6640 Brann
ai U (Kate) restr h598 9th
Nata Eiky (Yoshiko) mgr Nagata & Sons h5440 Crittenden
Sons E Nagata mgr nurserymn 1507 55th av
atoshi T mgr Enterprise Furn Mfg Co r2305 Berkeley way B
el see also Nagle
dolph (Annie) lab h1208 Post A
en) V (Alfa) h1720 Addison B
arl E (Helen R) civ eng h2251 41st av
Chas (Eliz I) slsmgr Howard Auto Co h546 Glenview av
as R (Ella) slsmn h2450 Parker B
ohn L (Lulu K) h1 Menlo pl B
artin h1532 Alameda av A
Evangeline Mrs mlnr h1529 Parker B
live Mrs supervisor Washington Park A
tto G (Elsie A) marine eng h3639 Nevil
eter (Alvera) firemn h2140 23d
hel Louis H (Ethel M) buyer h1562 Trestle Glen rd
le see also Nagel, Naghel and Neagle
lfd V r465 40th
eatrice Mrs clk E H Nagle r509 Sycamore
ornelius (Phoebe) mach h817 Santa Clara av A
dmund H (Beatrice) delicatessen 2447 Telegraph av h509 Sycamore
sther Mrs nurse h3504 Adeline
udson T r509 Sycamore
as H r840 36th
remiah J furn fnshr Jackson Furn Co r San Francisco
os D r840 36th
eo S (Lucylle) mgr Hyatt Roller Bearing Co h2221 41st av
eo S pilot Okld Airport r1375 E 8th
ary B (wid G J) r2221 41st av
ichl F (Jessie) h840 36th
lee Geo r3600 Grand av
ller Lambert slsmn Bedell Co of Calif r1970 Curtis B
ussell A (Grace) crew coach Assoc Stdts U of C h2511 Virginia B
ley Chas auto mech h725 20th
lo Sarah E (wid Paul) clk r5765 Manila av
y Alex candymkr r2950 Fruitvale
odw (Victoria) tailor h1200 Masonic av B
odw H ch r1200 Masonic av B
avid millmn r4079 Whittle av
iz (Ida Alex) h2950 Fruitvale av
ichl H (Anna) baker h5402 Wadean pl
m printer r1200 Masonic av B

Nahan Jas (Margt) h730 Oak
Nahl see also Nail
" Marylee G stdt r6043 Harwood av
" Perham C stdt r6043 Harwood av
" Perham W (June C) instr U of C h6043 Harwood av
Nahlum Ole (Sigrid) seamn h2442 65th av
Nahm Warren L (Grace M) h2020 41st av
" Warren L jr r2020 41st av
Nail Clarence C (Rose) eng OFD h1120 90th av
" Dorothy Mrs dom h972 55th
" Irma A bkpr Tuttle Cheese Co Inc r2332 Harrison blvd
" Lola I clk r1120 90th av
" Melvin L mach r1120 90th av
" Roderick C mach r1120 90th av
Nailor Alex r3601 Telegraph av
" Gertrude clk r461 Oakland av
Nairn Eliz sten r832 3d av
" Gertrude r832 3d av
" Jas (Gertrude) eng OFD h832 3d av
" Margt r832 3d av
Nairne Ronald S (Gladys) slsmn h5630 Morse dr
" Thos J (Edna J) mach h3149 Coolidge av
Naismith see also Nasmyth and Nesmith
" Guy (Gertrude) delymn r1731 89th av
" Harold E auto mech r3952 Harrison
NAISMITH JAMES S, General Insurance and Real Estate, Loans, Notary Public, 103 Federal Telegraph Bldg, 475 12th, Tel OAkland 2894, h3952 Harrison, Tel PIedmont 4301-W
" John (Mary E) barber 2961 San Pablo av h 3124 Adeline
" Kenyon B clk r3952 Harrison
" Mary Mrs h1027 Grayson B
Naitow Nobukichi (Pac Floral Co) r Japan
Najarian Garabed L (Siran) h380 Perry
Najima Yotaro barber 613 Webster
Nakamoto Shotro sec Japanese Assn of Bkly r1526 Stuart B
Nakamura M nursery 593 13th r291 9th
Nakamura S jwlr 410 15th h480 35th
Nakano S O nursery 2238 73d av
Nakashima J auto repr 307 11th r2490 Harrison
Nakayama Yezo gro 562 7th
Nakles Louis lab r3221 Encinal av A
Nakos Louis lab h1428 89th av
Nall Geo C (Susan E) h920 41st
" Jas I r3601 Telegraph av
" Richd r819 61st
" Veronica G (wid Robt) h875 Walker av
NALL WALLACE W, Real Estate, 390 17th, Tel HOlliday 2437, h43 Estrella Av, Piedmont, Tel PIedmont 1416-W
Nalla Gin pkr r818 Kirkham
Nalthenius Rudolph (Dorothy) h1125 Pearl A
Namack Maray A asst matron Detention Home
Namanny Aug (Anna) slsmn h5321 Lowell
" Fred O (Kath) (Tuttle Cheese Co) h1030 Excelsior av
" Pauline (wid Carsten) h6403 Shattuck av
Nambo Henry H cable splicer r7827 Plymouth
Names Sarah h746 E 15th
Namole Ben lab r415 Brush
Nan F S lab r1320 95th av
Nanbert Harford D (Alice W) police Ala PD r315 Haight av A
Nancarro Wm lab r3311 Linden
Nancarrow Howard F (Stella M) acct h1701 McGee av B
" Richd (Ivy G) blksmth r760 29th
Nance Fred A (Josephine) acct h759 Central av A
" J T r2501 Haste B
" Wade S (Gladys) h590 Merritt av
" Wm B h1425b Milvia B
Nanetti Aug (Rose) candymkr h1912 33d av
" Clayton fl lyr h1843 Bridge av
Nangauld Jas H (Nan) clk h338 Fairmount av
Nanini Eug (Lena) lab h870 Pine
" Jas (Julia) chauf h964 105th av
" Manuel lab r870 Pine
Nankeville F LeRoy mgr Community Claim Service r San Francisco
Nankervis Marie C tchr Ala Pub Sch h757 Santa Clara av A
" Wm h757 Santa Clara av A
" Wm (Eliz) acct h2717 Central av A
" Wm (Wanda) sign pntr h9427 Cherry
Nankin Albt lab r2236 Myrtle
" Elliott A (Rose) slsmn Std Fence Co h469 Capital
" Frieda r2333 14th av
" Louis (Alta) pdlr h2333 14th av
" Maurise (Rhoda) h2236 Myrtle
" Simon clk Syd's Loan Office
Nannetti Alex J (Nancy) clk h3317 Stanley av
Nanni Guido (Mary) mach h3253 Brookdale av
" Louis (Marie) lab h832 Addison B
Nanninga Earl r695 43d
" Mary (wid J A) br mgr MacMarr Stores h695 43d
" Tjaart R r2161 Shattuck av B
Nano C bndywkr r938 San Pablo av Albany
Nanscawen Lloyd V r350 Vernon

The A to Zed School

Twenty-fourth Year

High School Junior College and Intermediate School

Students Received at Any Time

3037 Telegraph Ave., Berkeley
Tel. BEr keley 3334

See Page 172

POLK'S BANKERS' Encyclopedia

CONTAINS A FULL AND COMPLETE LIST OF

Banks
Bankers
Trust Companies
Savings Banks
in the United States and Canada

ALSO OTHER VALUABLE DATA CONCERNING BANKS

Price $15

Polk's Bankers Encyclopedia Co.
Publishers
431 Howard Street
Detroit
524 Broadway
New York

LOYALTY GROUP

Firemen's Ins. Co. of Newark; Girard Fire Marine Ins. Co. of Philadelphia; Mechanics I Co. of Philadelphia; National Ben Franklin Fire Ins. Co. of Pittsburgh; Superior Fire Ins. C of Philadelphia; Concordia Fire Ins. Co. of Milwaukee; Capital Fire Ins. Co. of New Hampshi Milwaukee Mechanics' Fire Ins.; Metropolitan Casualty Insurance Co. of New York; Commerc Casualty Ins. Co. of Newark, New Jersey; Fidelity & Plate Glass Insurance Company.

W.W . & E. G. POTTER, General Managers **Tel. GL encourt 12**

1400 Financial Center Building 405 14th Str

Nantker Harry B (Beulah L) h3215 Idaho B
Nantz Frank E carp h449 51st
" Howard C sign writer r905 Evelyn av Albany
" Merle eng r905 Evelyn av Albany

NANTZ PRINTING CO (Wm F Nantz), Commercial Printing, Office and Factory Forms, Tags, Envelopes, etc, 2752 Grove, Tel HO 1-liday 7397

" Richd roofer West Bros
" Wm F (Grace) (Nantz Printing Co) h2752 Grove
Naomi Apartments 718 20th
Napa Rock Mineral Water Co, R H Curry pres, W B Bryan v-pres, G F Curry sec 6323 San Pablo av
" Transportation & Navigation Co Bay Cities Transportation Co agts foot of Clay
Napier John H jr (Lena M) tchr h1033 43d
" Robt (Lila) cbtmkr r1733 10th av
Napoleon Arth J (Mary A) clk h1833 Bancroft way B
Napolitano Antonio (Jennie) meat ctr h2504 Myrtle
" Leo (Violet) lab h719 36th
" Pasqual (Jennie) lab h2123½ Lincoln av A
" Philip (Angela) furn fnshr h1196 75th av
" Sam (Margt) auto mech r926 8th
" Saml (Margt) lab h2123½ Lincoln av A
Napp Andw A (Olive C) paper ctr h2220 Auseon av
" S Kimball (Jessie) (Scott & Napp) r473 Stow av
" Stanley C (Jessie) h473 Stow av
Napper E B h1507 4th av
Napton Mary L asst cash Fidelity Mtg Sec Co h174 41st
Nara Floral Co (S and M Narahara) 3336 Grand av
Narahara M (Nara Floral Co) r3336 Grand av
" S (Nara Floral Co) r3336 Grand av
Naramura Chester chauf Market Lndy Co
Narberes Leo E J statistician r684 16th
" Mary (wid Edw) mgr Casa Madera Apts h684 16th
Nardella Mary r3629 Watts
" Victorine clk r3629 Watts
Nardello John (Vera) auto mech h976 38th
Narfi Gaetano F mach r1610 Willow A
" Natalie (Judetta) lab h1610 Willow A
Narimatsu Steph T (Seda) gdnr h1622 Russell B
Naro Thos R (Marie E) chauf h rear 1514 6th B
Narragon Geo lab r1084 Yerba Buena av
" Harmon lab r1034 Yerba Buena av
Narron Edw E (Margt A) plmbr h3839 Clarke
" Eug loc eng r838 Union
" Mark (Bernice L) electn h3223 Boise B
" Minnie Mrs forwn Goodwill Industries h838 Union
Narum Thos M mech r4260 Hopkins
Narva Elsie W beauty opr r1525 52d av
Narvaez John W (Ida) optom h2903 Magnolia
" Ronald r2903 Magnolia
Nasburg Russell V (Ethel G) electn h3806 Loma Vista av
Naschka Carl (Emily) mach h9239 Holly
Nascimento Edw (Oliva) driver h3106 Chestnut
Nash A Co L A Kirchner mgr tailors 532 16th R420
" Alfd E (Marion H) C S pract 1540 San Pablo av R1008 b275 Park View ter
" Alice Mrs r801 Contra Costa av B
" Barbara r1517 High A
" Beatrice M waiter r1229 35th av
" Chas E (Lillian A) millhd h820 Athens av
" Chas G (Pearl E) civ eng h2739 Dwight way B
" Chas S (Harriet) sign pntr 1048 E 14th
" Clarence (Helen) compositor h3039 Texas
" Clifford M (Madeline) chauf Albambra Water Depot h2121 Woolsey B
" Dorothy B steno r2241 Durant av B
" Dorothy M slswn S S White Dental Mfg Co r2640 Seminary av
" Eliz sten r1517 High A
" Ellwyn H (Ethel B) ins agt 1540 San Pablo av R510 h2361 E 21st
" Floyd M stdt h2241 Durant av B
" Frank J (Beatrice) stmfr h1229 35th av
" Geo (Gretta) firemn OFD h2762 E 21st
" Geo N (Maude H) ins h2758 Piedmont av B
" Grace E (wid J F) h1517 High A
" Guy r516 13th
" Guy R (Etta) waiter R J Dealey r7215 Weld
" Hamlin (Ernestine) fuel h5844 Ocean View dr
" Harold M (Isla L) clk h6022 Colby
" Harry (Hazel) mech h603 24th
" Janet M (wid Ray) h2640 Seminary av
" Jean E sec Ala City Health Center r3550 Meadow
" Johanna Mrs h3833 Telegraph av
" John H (Mary) printer h1831 San Juan av B
" John P (Harriet) h2412 Bancroft way B
" John W r568 10th
" Julia M Mrs h5421 Lowell

NASH
" Linford clk r631 Hillsborough
" Louise H (wid Chas) h2954 Benvenue av
" Madeleine M sten r2121 Woolsey
" Margt (wid Richd) r2 Ronada av Pied
" Marion H stdt r2758 Piedmont av B
" Marion H Mrs C S pract 275 Park View t
" Mary A Mrs r1549 7th av
" Mavis B (wid Adelbert) r5526 Taft av
" Maxine r631 Hillsborough

NASH MOTOR CARS, Pacific Nash Motor Distributors, 2740 Broadway, Tel LA ke 7100

" Myrtle Mrs r1824 Castro
" Percy C (Pauline) carp h474 55th

NASH SPECIALIST SHOP (Eugene English) pairing Nash Cars; That's Our Busin 668 26th, Tel GL encourt 6874

" W J formn WPRy h631 Hillsborough
" Wm stdt r Bowles Hall B
" Wm S (Caroline) slsmn h2300 E 39th
Nashitt J R lab 2222 4th
Nashman Albt mech Oakland Typewriter 1 r San Leandro
" Johanna Mrs r735 56th
Nashkamen Mary soap wrapper r935 Chan way B
Nason Barney pile driver r134 E 16th
" Carroll G pilot Okld Airport r2221 Ce av A
" Cecil W (Ruth E) clk h1552 Holman rd
" Chas T chauf r1701 12th av
" Harry W (May A) ins h5349 Broadway
" Helen Mrs sten r2246 McGee av B
" Herbt C (M Blanche) mstr mariner h Canon av
" J R h145 Lakeside dr
" Marion clk r3946 Canon av
" Robt r5349 Broadway ter
Nastovic Atanace (Olga) mgr Kempton h3287 Kempton av
Nass Clinton R r2821 Brookdale av
" John R (Anna L) baker 4517 Grove h636
" Lloyd M servicemn h918 Oak
" Paul F (Kath) mach h1945 Stuart B
Nassano Danl lab h917 Centennial av A
Nassau Harry clk r1031 8th
" Jacob mail dept Post-Enquirer r1031 8th
" Saml (Sarah) baker 10th St Mkt h1031
Nasser Jas N mgr Vitaphone Theatre r Francisco
" John J (Martha) gro 2239 Telegraph av 22d
Nasstrom Roy R (Edith) radiator wkr r675
Natansohn Meir stdt r2425 Bancroft way
Natapoff Helen stdt r2622 Haste B
Nathan Adolph N sec-treas California Ink San Francisco
" Alfd J (Frances) dept mgr Jackson Furn h572 Kenmore
" Beatrice E tchr r352 Alcatraz av
" Chas S (Mary E) h1640 Everett A
" David O (Evelyn M) h1697 Hopkins
" Ephie W (Lillian A) dentist 509 40th Brooklin av
" Frank (Matie B) mtrmn h875 55th
" Harold S blrmkr r1563 Lincoln av A
" Harry E (Henrietta) slsmn h1515 Alice
" Henry M (Adelaide) clk h1563 Lincoln
" Mary maid 18 Roble ct B
" Nate (East Bay Iron & Metal Co) h301 J av
" Paul reporter Post-Enquirer 572 Kenmor
" Paul D (Beatrice E) stdt h352 Alcatraz
" Saml C r1649 Everett A
" Saul S (Etta D) h463 Haddon rd
" Wayne whsmn r463 Haddon rd
Nathanson Dorothy r3801 35th av
" Eli (Rose) fruits 1854 E 14th h3801 35th
" Gertrude sten East Bay Municipal U Dist r135 Ricardo av Pied
" Irving (Margt) jan h582 22d
" Louis (Rose) mgr Luis Apts h1506 4th av
" Philip (Charlotte) furrier 1723 San Pabl h135 Ricardo av Pied
" Ralph r135 Ricardo av Pied
Nathken Vivian r414 Vernon
Nathland Margt (wid N C) h2237 9th B
Nathly Mary clk r1718 Chestnut
Nation Albt (Minnie) h1415 Oxford B
" Dorothy atdt Cal Sch for the Deaf
" Elmer (Lorraine) h2037 Vine B
" Georgie Mrs r1333 10th
" Jos W (Eelma) auto mech h5429 Clare av
" Lorraine Mrs mgr Bradbury Apts r2307 B
" Minnie Mrs sten r1415 Oxford B
" Robt chauf r1746 Francisco B
National American War Mothers Berkeley C ter 1931 Center B
" Apartments 5507 Grove
" Audit and Appraisal Co, L O Wisler pres, Calberg sec, O P Wisler treas 610 16th

Judicious Advertising

CREATES
A New Business

REVIVES
A Dull Business

ENLARGES
An Old Business

RESCUES
A Lost Business

PRESERVES
A Large Business

SECURES
Success in Any Business

SAVES
A Failing Business

ENABLES
You to Pay Your Taxes

()

Directory Advertising Brings Satisfactory Results

WHO Sells

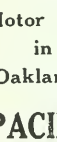

Motor Cars in Oakland?

PACIFIC NASH MOTOR CO.

2740 BROADWAY

Phone LA keside 7100

B. F. Schlesinger & Sons

Telephone HOlliday 1000

ntrances on Broadway, San Pablo and 16th Streets — OAKLAND

TIONAL AUTOMOBILE CLUB, Arnold Hodgkinson General Manager, 216-28 Pine, San Francisco, Tel GArfield 5300; Walter W Patty, East Bay District Manager, 1434 Harrison, Oakland, Tels GLencourt 1010 and 1011
utomotive Fibres Inc Division of Cal Cotton Mills h933 Cotton
attery Co H L Stoner mgr 1635 Poplar
TIONAL-BEN FRANKLIN FIRE INSURANCE CO OF PITTSBURGH, W W and E G Potter Managers, 1400 Financial Center Bldg, 405 11th, Tel GLencourt 1268
iscut Co D L Gill sls agt 5701 Green
ash Register Co (Pacific Div Office), J M Nelson jr div mgr 409 13th R1306
TIONAL CITY COMPANY OF CALIFORNIA THE, Investment Bankers, 1115-1116 Central Bank Bldg, 436 11th, Tel GLencourt 3306
TIONAL CITY COMPANY THE, A G Biehl Branch Mgr, Investment Securities, 1115 Central Bank Bldg, 436 11th, Tels GLencourt 3306-7-8
one Co (Adrian Vis) 817 29th
TIONAL CREDIT SERVICE CO (I Bresler), Collections, Liens, Attachments, 371 17th, Tel GLencourt 4781 (See left side lines and page 130)
TIONAL DOLLAR STORES LTD, Andrew Lowe Mgr, Men's Furnishings, Women's and Children's Wear, Household Furnishings, Etc, Nothing Over One Dollar, 1101-1103 Washington, Tel LAkeside 6055
reight Co The L C Dausse genl agt 1200 Yerba Buena av
TIONAL GUARANTEE BUILDING-LOAN ASSN, W O Files Pres, G A Bruce Sec, 416 15th, Tel GLencourt 8990
uaranty & Mortgage Co, J L Silveria pres, Anthony Sousa sec-treas 1540 San Pablo av R318
uard Armory 1411 Center
uard Armory 1920 Addison B
ouse 505 Clay
TIONAL ICE & COLD STORAGE CO OF CALIF, AND OAKLAND ICE & COLD STORAGE CO, Thos A Ledson Agent, 2d cor Market, Tel OAkland 4000
ron & Metal Co (Louis Rosenthal) 502 Oak
anteen Co, S E Schonwasser mgr 4057 Broadway, 843 and 7935 E 14th, 3030 Telegraph av B
amp Works of General Electric Co R P Burrows genl mgr 562 11th
TIONAL LAW & COLLECTION AGENCY (Fred Anderson), Attachments, Garnishments, Liens, 408 Bank of Italy Bldg, 1106 Broadway, Tel GLencourt 5351
ead Co of Calif Herbt Gregory supt 4701 E 10th
ill & Lumber Co (See Tilden Lbr & Mill Co) 400 High
TIONAL NUT COMPANY OF CALIFORNIA, W D Love Pres-Genl Mgr, Walter Burpee Sec, Manufacturers of Very Choice Salted Nuts and Chocolate Dipped Nuts, 1st and Franklin, Tel GLencourt 3175
avements Corp E B Heinecke mgr 409 13th R1603
ermanent Wave Co Mrs Bobbe Jarrard mgr 1440 Broadway R212
oultry Co (R E Johnson, Dario Giannecchini) 440 Franklin
TIONAL PROFESSIONAL BUREAU, A W Armstrong Mgr, Auditors and Counselors, 304 Franklin Bldg, 1624 Franklin, Tel GLencourt 5803
estaurant (Aug Mikulich, Amelia Kiselich) 507 Clay
alesmen's Training Assn 475 12th R45
heet Metal Works (E H Owens) 323 6th
hirt Shops Inc L E Brye mgr 1202 and 1330 Washington, 1444 San Pablo av
oap Service Co Robt Van De Vere mgr 134 12th
TIONAL SURETY CO OF NEW YORK, John Simpson Resident Mgr, Surety Bonds and Burglary Insurance, 405 First National Bldg, 1419 Broadway, Tels GLencourt 0617 and 6376
pholstering Co (F E Silva, J J Menges) 4225 Hubbard E
ive Sons Hall 561 11th
ons Hall 1404 Park A
ons Hall 2108 Shattuck av B
lock Merle (Agnes) slsmn h1223 77th av
ole Jos B r1374 E 32d
Nt May maid 37 Eucalyptus rd B
tinger Betty clk r664 57th
hester (Hazel) office mgr Tilden Lbr & Mill Co h5606 Scoville
ora Mrs sten r2440 8th av
rances br mgr MacMarr Stores
ick slsmn Tilden Lbr & Mill Co r2440 8th av

NATTINGER
" Mary Mrs r664 57th
" Robt R (Louise) electn h4839 Allandale av
" Robt S (Eliz) eng h1074 45th
" Wm A (Julia M) pntr h1555 Mitchell
" Wm J (Mae E) mach h6546 Telegraph av
Nattras A R lab r1806 7th
Nattress Harry R h839 58th
" Jos E linemn GWPCo r Hayward
" Jos G (Margt D) slsmn h1637 Francisco B
" Ralph H (Hazel) mgr Okld Pickle Co h848 54th
Nau Clara (wid Henry) r2407 23d av
Naubert Benj O (Anna) coffee 1416 Park A r 2420 Central av A
Nauer Mary (wid John) r1335 Milvia B
" Wm (Bernice S) auto mech h615 Central av A
Nauert Henry P (Helen M) slsmn h2823b 11th av
" Helen N flr mgr Bedell Co of Calif r2823b 11th av
" Muriel stdt r6007 Auburn av
" Oscar P sec Empire Foundry Co r429 3d
Naughton Thos F r501 7th
Naukin Simon L (Esther) slsmn h465 Elwood av
Nauman C Wesley h2920 Millsbrae av
" Elsie Mrs tchr Pub Sch r2920 Millsbrae av
" Frank h702 31st
" John E (Beth H) slsmn h2363 Le Conte av B
Naumann Emil h3420 Jordan rd
" Rudolph r2204 Encinal av A
" Werner O (Eliz) cbtmkr h2204 Encinal av A
Naunton Richd H (Grace) ins h4324 La Cresta av
Naus Geo M (Mary C) lawyer h2637 Woolsey B
Nausen A with Mackay Austin Valve Co r1044 Stannage av Albany
Nauta F A Mrs sten U of C r1955 Chestnut B
" Jos (Frances) h1955 Chestnut B
Nautalen Peter (Valerie) lndy h2125 Myrtle
Nava Elias R (Lorenza) lab h350 Wood
" Thos lab r525 Market
Navarott John D lndywkr r723 Apgar
Navarre Aimee (wid W M) smstrs h2443 Valdez
Navarrete Frank (Irene) ship ftr h766 Pacific av A
Navarrine Jos (Annie) lab h2017 10th B
" Peter (Ethel) clk h2114 Curtis B
" Peter chauf r2017 10th B
Navarro Frank J (Lottie) mach h1975 85th av
" Higinio (Pabla) lab h5959 Marshall
" Ignacio lab r712 University av B
" Inez oil prsmn r712 University av B
" Innocincio (Caesaria) lab h729 4th
" John lndywkr h723 Apgar
" Jos (Marie) clk h1684 8th
" Juan (Rita) lab h108 2d
Nave Cashius I (Olga I) welder r1325 Santa Fe B
" Delmer J (Emma) carp h3011 E 29th
" Dorothy Mrs musician r968 24th
" Innocent C (Olga) lab h1325 Santa Fe av B
" John T (Lorrine) h2963 Morcom av
Navel Steph jan r414 Grand av
Navelet Leon r488 10th
Navellier Victor (Edith) bkpr h1075 Alcatraz av
Navello Stefano whsmn r1128a 65th
Naver John h1819 Church
Naverette Sally dom r358 Staten
Naviatel Carl concrete wkr r1619 Fairview B
Naviscone Peter lab h645 Lincoln av A
Navlet Arth E mgr C C Navlet Co r Athens Athletic Club
NAVLET CHAS C CO INC, Arthur E Navlet Mgr, Nurserymen, Seedsmen, Florists, 518 12th, Tel LAkeside 8071
Navone Anton (Angelena) lab h5665 Vicente
" John O (Cornelia) mgr Navone Mfg Co h5857 Marshall
" Julio carp Key System r Richmond
" Louis (Dorani) lab h971 45th
" Mfg Co J O Navone mgr briquettes 6834 Green
Navoni Serafino (Amalia) lab h5255a Lawton av
Navorian Albt (Azniv) (Hotel Terminal) h1755 16th
Navs Harry F (Mary) waiter h280 7th
Nawman Rollie B (Pearl) (Benner & Nawman) r3336 Kansas
Nay Winslow O (Rose) slsmn h2010 57th av
Naydene Dollie theatrical agent 2125 Fruitvale av
Naye Rowland A (Mabel) dist mgr Van Fleet & Durkee h4607 Edith
Naylor Amy Mrs h325 Park View ter
" Annie M Mrs r468 34th
" Chas E (Pricilla) chemist r1924 Haste B
" Chas F (Era E) ins h2401 Fulton B
" Ella G counselor Garfield Jr High Sch h495 Elwood av
NAYLOR F LINDEN, Mgr Berkeley Branch Wm Cavalier & Co, h2 Somerset Place, Berkeley, Tel ASheberry 2895
" Frank T auto trmr r1533 Verdi

HERBERT D. BAKER
HOUSE MOVER

House Raising
Brick Shoreing
Rigging
Smokestack Raising
Trusses and Girders
Heavy Machinery Moving

17th and Gaynor Ave. Richmond

Tel. Richmond 52

C. P. MURDOCK, INCORPORATED
10TH FLOOR SYNDICATE BUILDING
Telephone GLencourt 5040
ACREAGE — HOMESITES — INDUSTRIAL

RAUER'S LAW & COLLECTION CO.

A CORPORATION

J. J. RAUER, Pres. ROY E. CLARK, Se

Collections Made Everywhere—No Collection, No Charge

703 Market, San Francisco See Pages 102 and 133 Tel. GA rfield 45

Western Normal

36th Year

Intensive ten months' course

Practice Teaching

Graduates assisted to get schools

2419 Haste Street Berkeley

Tel. BE rkeley 4404

Judicious Advertising

CREATES
A New Business

REVIVES
A Dull Business

ENLARGES
An Old Business

RESCUES
A Lost Business

PRESERVES
A Large Business

SECURES
Success in Any Business

SAVES
A Failing Business

ENABLES
You to Pay Your Taxes

Directory Advertising Brings Satisfactory Results

NAYLOR
" Harold B genl mgr Ferro Enameling Co r Athens Athletic Club
" Harvey L (Lucile H) clk h540 44th
" Hedwig Mrs (Naylor & Dreyer) r2323 Alameda av A
" Jean Mrs office mgr The Minnie Co h1400 Barrows rd
" John W (Charlotte M) clk Ry M S h5671 Oak Grove av
" Jos slsmn r954 22d
" Mary h954 22d
" Mary C r468 34th
" Olive (wid Frank) h2200 Durant av B
" Peggy clk r1400 Barrows rd
" Ray (Fay) h492 Staten av
" & Dreyer (Mrs Hedwig Naylor, Mrs Gretchen Dreyer) mlnrs 1409½ Park A
Nazarene Church Rev C D Norris pastor Bancroft way cor McKinley av B
Nazarian Chas L r1083 59th
" Henry L r1083 59th
" Leo G (Rosa) h1083 59th
Nazro Chas (Nell M) prod mgr MCMCo h631 Vincente av B
Nazza Mervyn F slsmn r531 Prince
Nead Minnie (wid F L) r3977 Barner av
Neadeau Frank (Marie) mach h3980 Edgemoor pl
Neagle see also Nagel and Nagle
" Angela C stdt h2575 Le Conte av B
" Geo B dispr Calif State Auto Assn r3891 Piedmont av
" Margt C stdt r2575 Le Conte av
Neal see also Neale, Neil and Neill
" Arth (Marion) clk h2910 Washington A
" Chas A (Marie M) real est 5823 Bond
" Chas W h1210 Central av A
" Chas W (Harriet V) h1352 Bay A
" Donald slsmn r2347 Ellsworth B
" Earl H (Helen) sailmkr h2821 Market
" Edna V bkpr r4552 San Carlos
" Edw chauf r1030 42d av
" Ell r1639 Channing way B
" Forrest H mach r1033 44th av
" Frances M Mrs h2347 Ellsworth B
" Frank E (Rose) lab h1030 42d av
" Harry F (Mildred J) pipeftr h1033 44th av
" Hassell G mach r4501 Tidewater av
" Hayden C (Anita) paint mkr h5508 Adeline
" Helen A Mrs exec sec Berkeley Welfare Society r847 Addison B
" Ira (Ann) prsmn h1609 19th av
" J B mach r2248 E 22d
" John N servicemn r652 51st
" John W r3142 High
" John W (Dena) plmbr 737 Market h4552 San Carlos
" Lucille slswn Zukols r60 Manor Pied
" Margt nurse Providence Hosp
" Mary Mrs h3435 Grove
" Mary Mrs tchr Calif Girls Training Home r 520 Linden A
" Nathaniel H (Agnes) clk East Bay Municipal Utility Dist r1352 Bay A
" Olive r1250 34th av
" Olive sten h3749 Emerson
" R C (Thelma) slsmn F W Dunne Co r San Jose
NEAL, STRATFORD & KERR, Successors to E H Barber Co, H J Stratford Pres, G D Stratford Sec, C A Rutherford Store Mgr, Wholesale and Retail Stationers, 422-426 15th, Tel GLencourt 3930 (See left side lines and page 177)
" Thos (Laura I) plmbr h1185 San Pablo av B
" Vera Mrs cook h2230 Jefferson av B
" Verna W Mrs r1009 E 14th
" Walter (Dora) h2310 Corona ct B
" Walter J (Zereida D) with PT&TCo r4689 Benevides av
" Wm (Lydia) auto mech h2264 Auseon av
" Wm (Mary) marine eng h1418 Henry B
" Wm C h782 13th
" Wm F (Erma) plmbr 711 Myrtle h908 do
" Wm P (Elsie) lab h1267 64th
" Wm W r5241 Lawton av
Neale see also Neal, Neall, Neil and Neill
" Johanna (wid Jos) h2704 Alcatraz av B
" Percival J (Marguerite M) (Maclise Drug Co) h2704 Alcatraz av B
Nealer Chas A (Margt) h721 Evelyn B
" Margt Mrs bkpr Phillips Mercantile Agcy 721 Evelyn B
Nealey Chas F (Mary E) h7509 Weld
Nealis Hugh (Minnie) h2010 Telegraph av
" Minnie Mrs mgr Avalon Hotel r2010 Telegraph av
Neall H Eliza tchr U of C h6557 Whitney
" Harry L (Sidney V) instr h6557 Whitney
" Jas F (Myrtle A) h2051 Eagle av A
Nealon see also Neilan, Neilon and Neylon
" Jas A (Alice) driver Bldg Dept of Pub Wks h2113 McGee B
Nealson Willis stdt r2250 Piedmont av B
Neame Frank A jan h1511 Sherman A
" Perthena (wid W A) r1511 Sherman A
Near J LeRoy osteo 2287 Telegraph av R5
Orinda
Nearing Earl E clk h285 Van Buren av
Neary Edw J (Ethel) slsmn h1060a 45th
" Frances F (Irene) slsmn h947 42d
" Marshall M (Kathleen L) slsmn h886 Cl land av
" Patk lab r229 9th
" Philip E r3278 Kempton av
NEARY WILLIAM F (Margt A), Builder Homes on Easy Terms, Investments Insurance, 1737 Webster, Tel LA keside h3278 Kempton Av, Tel GLencourt 2844
Neas Dawn Mrs tel opr r1501 38th av
Neasham Doyle news agt r938 71st av
" Jas E whsemn r671 Cragmont av B
" John E (Ethel M) h938 71st av
" V A h1169 Euclid av B
Neason Annette radio asmblr r1016 63d
" Geo h1691 14th
" Thos B (Lena) h934 Alleen
" Wm A (Maude) plmbr 1016 63d
Neate Henry (Carolyn) h510 33d
Neath John M (Frances C) engr h1501 Woo B
Neave Fredk W (Erma L) h3847 Telegraph
Nebeker Frank O (Ellen) lawyer 1419 Broad R315 h1158 Oakland av Pied
" Jeanne r1158 Oakland av Pied
Nebel Jos W (Glenn) garage 3900 Adeline
" Richd doorman r839 Pomora av Albany
Nebeling John (Gussie) purch agt Maxwell Co h3408 Kempton
Nebergall J E indymn Munic Wood Yard
" Lois Mrs h638a Lincoln av A
Nebiolo Andw (Albina) lab h3300 35th av
" Eug T sten r2300 35th av
Neblett Norman (Edna) lab h6425 Essex
Neckel Chas P (Dwight Upholstering Co Richmond
Necosea Richd (Maria) lab h1336 86th av
Nedderman Benj (Mary E) h5501 Thomas
" John H (Eva M) clk h2235 41st av
" Mary J (wid Henry) h1003 E 24th
" Roy H (Fern) police OPD h872 58th
Neddersen Chas J (Emma M) h6237 Majest
Nedeleff Edw (Ruth) clk h3574 Midvale av
" Paul (Ruth) shoe repr 3002 Hopkins Guido
" Thos P tractor driver r San Leandro
Nedelka Alice Mrs slswn H C Capwell Co Georgia
" Wm J (Alice) electn h2907 Georgia
Nedelsky Leo (Wenonah) tchr U of C Roosevelt av B
Nedry Galen C phys 3209 Grand av r Leamington
Nedwill Edw S (Retha E) sta eng h6106 Mo nock way
Nee Jas (Delia) auto pntr h1531 8th
" John h2415 San Pablo av
" Madeline r1531 8th
Needham Albt (Gertrude) h452 Lincoln av
" Albt P (Loraine) auto mech h1715 101st
" Arnold stdt r2521 College av B
" Edith Mrs h2521 College av B
" Edwin L (Edna R) supvr h1226 Hollywoo
" Eliz Mrs r950 Vermont
" Erminie W Mrs C S pract 508 16th R1226 Athol av
" Frank E (Bernice) slsmn Cochran McCa h1708 Olivia av B
" Jas B (Jane) h770 Lincoln av A
" Jessie A (wid J H) h2021a Francisco B
" Laura waiter r624 14th
" Lucile S clk r2333 Rose B
" Neva F beauty shop 2131 University av B r2021a Francisco B
" Wm r479 36th
" Wm G (Alma S) mgr Conservative Life Co of W Va h2333 Rose
" Wm S stdt r2333 Rose B
Needles David C (Ellen G) cond Key Sy h2221 Park blvd
Neeham Jos H r5759 Los Angeles
Neel John (Allie) lab h1119 Lincoln av A
Neeland Eva C Mrs slswn r2006 Dwight w
" Lewis J (Janet) stmftr h2806 Clay
Neelen Daniel electn r1946 Dwight way B
" Wm carp r1946 Dwight way B
Neeley Evelyn M h2400 Dwight way B
" Keith J (Grace F) h2125 Buena Vista av
" Raymond E (Gladys) surv h1551 Trestle rd
Neely Bernard L (Myrtle) h1725½ Castro
" Dorothy Mrs br mgr The Venus r Haywa
" Gordon r630 53d
" Henry S (Jean C) chef h1927 14th av
Neer Frank (Gretchen) carp h1732 Californ
Neergaard Aline dom r2939 California
" Hilda baker r2425 Channing way B
Neergard Henry clk r3540 Rhoda av
" Nels (Carrie) carp h3540 Rhoda av

WHITTHORNE & SWAN

Oakland's Popular-Price Department Store

ashington St. at 10th and 11th **Tel. LA keside 7200**

g Russell (Margt) h6730 Trenor
el John r2330 College av B
Agnes slswn r1458 Madison
nie B (wid E C) h556a 41st
ij G (Helen M) dentist h1273 St Charles A
rroll F tchr U of C r2329 Bancroft way B
rroll F stdt r2416 Allston way B
erson (Irene) slsmn h1224 3d av
rence W dentist 1504 Park R35 A r2109
linton av A
lie A (Dorothy) gas sta 4100 Grove h3861
Market
y A tel opr r1724 3d av
yd A clk r16 9229th av
nk A (Anna) mach h813 42d
rriet M Mrs priv sec Bd of Educ B r1101
ey Route blvd B
rry A (Inez) brkmn h5104 Shafter
ward E (Maymie) carrier Bkly PO h693
airview
queline clk r556a 41st
ter P (Velma M) cond h1629 29th av
hl J (Lucille A) clk h479 Hanover av
dred R sten r922 61st
ron D (Ethel W) eng h1049 Mandana blvd
mon auto mech r831 42d
sley H (Louise) mach h5620 E 17th
Alec clk r588 43d
ra Mrs h588 43d
nces sten r929 40th
ler R formn r583 43d
hle sten r588 43d
off Margt E Mrs h18 Montell
erbon Leo (Minnie) restr 117 Adeline
Rose 3023 Benvenne av B
Frank J (Alice) cond Key System h355
y Cyril G (Lillian J) slsmn h2225 19th av
mgr Cat 'n Fiddle Inn r692 36th
nces sten r1822 Pleasant Valley av
nk (Bertha A) slsmn A L Cooley h3645
grove
o H (Winifred) welder h2227 42d av
W r3645 Grove
in R (Eva) h692 36th
iziah r3645 Grove
lian J Mrs nurse r2225 19th av
line clk r1822 Pleasant Valley av
hd D (May) formn h878 53d
lby Mrs clk MacMarr Stores Redwood Canon
sailles H (Charlotte) elev opr h1822 Pleasnt Valley av
a Vesalia (Mary) meat ctr Okld Meat & Mkg Co r Emery
John (Jennie) lab h1164 Ocean av
n D auto mech r565 27th
o Dominic meat ctr r886 46th
na Mrs sten r886 46th
spar (Edna) ironwkr r886 46th
ondo lab h836 58th
icent (Palmina) h886 46th
s Alex (Isabell) carp h863 Athens av
nk P slsn Geo R Borrmann r2522 Ridge
d B
ER DON (Hilma L), Authorized Ford Dealer, Sales and Service, 2820-2836 Broadway, Tel HO lliday 3500, h528 Haddon Rd, el GL encourt 5651
ry L (wid S P) r1461 Alice
n A agt California Agencies Inc r Hotel Touraine
e Leona (wid Wm) h1200 53d
oass Chas F (Esther) gas sta 5490 Foothill blvd r5323 Ygnacio av
ing Herman jan r1301 Pacific
ing Gladys r2520 Durant av B
ffer Edith lva cash Fox Senator Theatre 939 Grove
mon carp r1955 San Pablo av
rren W used autos 635 E 12th r939 Grove
n Benj H stdt r2333 College av B
rmeyer Otto A (Rita) electn h420 28th
rost Karl r736 Sycamore
hart Robt L whsmn r1955 San Pablo
rost Aug h1216 18th
. Mary (wid Henry) r1202 6th B
L H clk Bkly Genl Hosp
enfind Wm C (Emma) carp h5107 Bond
ibor Alice M r2206 Stuart B
ctric Co (H S and G F Neighbor) 1664 Shattuck av B
bert F (Neighbor Elec Co) r2206 Stuart B
ward S (Pearl) (Neighbor Elec Co) h1666 Shattuck av
se A (Garland) civ eng h2309 Oregon B
se H (Eliz) h2206 Stuart B
nbor's Lumber Yard C R Moore v-pres-mgr
S McCurdy sec 7407 E 14th
abour Chas G (Maud M) millmn h3906 Lyon
v
avin C auto mech r3906 Lyon av
lan A Mrs r3816 San Juan
rk Ernest O (Mayme) carp h6309 E 17th

Neil see also Neal, Neale, Neall and Neill
" Addie M Mrs r3621 Lyon av
" Chas C (Margt) jan h1035 86th av
" Chas H formn Westinghouse Pac Coast Brake Co r2012 E 29th
" Corinne Mrs h2206 Jefferson av B
" Fraser gro clk r334 62d
" H H r1479 Fruitvale av
" Jas (Edna) h5633 Fleming av
" Jas dispr Harbor Tug & Barge Co r San Francisco
" Jas E (Theodosia) h3514 69th av
" Jas M phys 1706 Broadway R210 h437 Perry
" Jos B (Myra G) h2248 E 22d
" Lewis W bkpr Cornish Elec Co r2206 Jefferson av B
" Mary F (wid M W) r684 31st
" R H r2309 Bancroft way B
" Walter L (Jessie L) acct h334 62d
" Wm A real est 1440 Broadway R512 r3133 Kingsland av
Neilan see also Nealan, Nealon and Neylon
" Gladys R nurse r2621 Calhoun A
Neild Arth L h819 Pacific av A
Neill see also Neal, Neale, Neall and Nell
" Etta maid r1085 Clarendon crescent
" Evelyn R tailor r822 Foothill blvd
" Fada M nurse 2826½ Kelsey B
" Henry F (Kath A) electn h4255 Terrace
" Hugh (Rosa) serv sta opr h822 Foothill blvd
" Jas (Margt) signalmn h1443 Santa Fe av B
" John A (Sarah) mach h518½ Center
" Louis A (Louise) clk h1448 Allman
" Martha A r2622 11th av
" Nell H (wid Hugh) r1503 Oxford B
" Percy H (Sylvia) sporting gds mfr 2730 73d av h2732 do
" Russell J (Ruby E) slsmn h1503 Oxford B
" Saml r822 Foothill blvd
Neilon see also Nealon and Neilan
" Frank shtmtlwkr r1131 Centini av
Neilsen see also Neilson, Neisen, Nelson and Nielson
" Andw iron wkr r3204 Adeline B
" Anna h978 12th
" Anna r2639 College av B
" Annie Mrs r1622 Chestnut B
" Axel E (Frideborg) eng h525 42d
" Carl M (Abeline N) cond h2016 38th av
" Christine Mrs clk r29 Moss av
" Christiana (wid N G) h2201 Coolidge av
" Christopher B (Julie) mar eng h984 Pearl A
" Ellen sten r462 Hudson
" Gertrude Mrs h628 E 7th
" Gertrude H sten r2016 38th av
" Helen H slsldy r2133 73d av
" Henry R wharfinger h2201 Coolidge av
" Jack N (Erma) chauf h1815 Woolsey B
" Jens M ironwkr 1804 Harmon h3225 Ellis B
" Michl shoe repr r1734 33d av
" Nels C (Annie) dairyman h727 Alcatraz av
" Oscar L (Olga) mach h2207 48th av
" Soren r328 E 15th
" Susie B Mrs h3052 Kansas
" Warren (Eliz) police h1631 Lincoln B
Neilson see also Neilsen, Nelsen, Nelson, Nielsen and Nielson
" A Scott (Jean E) h848 Neilson B
" Alice (wid Arth) r144 Magnolia av Pied
" Ane C M Mrs h2310 Parker B
" Annie Mrs r2605 Haste B
" Arth auto mech r447 25th
" Carl mach r1427 Mitchell
" Castro slsmn h2828 Calhoun A
" Corinne (wid Gundar) h5488 Bond
" David ship ftr h414 E 15th
" Donald H (Alice W) chauf r637 Beacon
" Duncan S (Margt) v-pres-supt Berkeley Steel Construction Co h1886 San Ramon av B
" Elmer G news agency 2151 West r2831 Benvenue av B
" Elsie C r716 The Alameda B
" Emily dom 204 Perry
" Francis E r1419 Versailles av A
" Frank X (Grace C) mtrwkr h1131 Centini av
" Gustave C (Anna) mgr United Parcel Service r442 Merritt av
" Hans r1016 Grand A
" Hubert (Elsa) carp h2921 76th av
" Hugo carp r546 24th
" Jas H (Mary I) inspr Co Surveyor h1111 E 33d
" John H clk r1220 9th av
" John H (Eulalie) slsmn h2142 64th av
" Jos carrier r1224 12th
" Kath Z (wid Chas) h1419 Versailles av A
" Laurence (Lily) carp h2328 Acton B
" Mads r644 Merrimac
" Margt clo clnr r1427 Mitchell
" Margt B r1886 San Ramon av B
" Mary sten r4248 Detroit av
" Nells P (Lila) clk h1424 Josephine B
" Nels P r3601 Telegraph av
" Nelsine M r2310 Parker B
" Oscar P (Sophie) carp h2172 50th av

Maiden Rittigstein & Co.

Real Estate

420 15th
Between Broadway and Franklin

Tel.
HO lliday
5800

OAKLAND

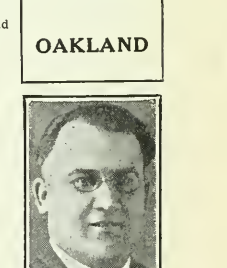

For Your

PLUMBING AND HEATING

SEE FREITAS PLUMBING & HEATING CO.

Phone
FR uitvale 3329
1907
E. 14th St.

Sunset Mausoleum

BERKELEY HILLS, CALIFORNIA

Beautiful and Enduring Marble Memorial for Above-Ground Implacement Also Columbarium for Ashes.

Office at Mausoleum Address BERKELEY

Phone AS hberry 3704

See Classified Tab Insert

Frederic Vincent & Co.

Investment Securities

Specialists in Bank Securities

Financial Center Bldg.

405 Fourteenth Street

OAKLAND

Tel. HOlliday 9170

STEINWAY PIANOS PLAYERS PHONOGRAPHS

Sherman, Clay & Co.

OAKLAND—BERKELEY—FRUITVALE

SHEET MU C BAND INSTRUME S RADI

NEILSON
" Philip H (Bettie J) h3206 Mills View av
" Thos S (Elsie C) pres-mgr Berkeley Steel Construction Co h716 The Alameda B
" Walter (Margt) auto mech h646b Aileen
" Walter (Sara) jan h674 42d
" Walter B (Pearl) auto mech h2656 77th av
" Wm r815 Kirkham
" Wm (Jeannette S) slsmn h144 Magnolia av Pied
" Wm clk r839 35th
Neily Chas (Okld Lndy Machy Co) r469 4th
Neiman see also Nieman
" Lewis A slsmn h5497 Brookdale av
" Wm F (Christine) elec eng h1231 Oxford B
Neimcewicz Mary (wid John) glove mkr h9200 Hillside
Neimecheck Aug G slsmn r2644 Dwight way B
Neimers Henry (Carrie) lab h1806 Franklin B
Neimburg F chauf SOCo rHayward
Neiner Oscar L (Hazel) casket trmr h2711 79th av
Neis Elva M nurse 388 61st
" Margt E (wid Anton) h388 61st
" Nellie r2029 Essex B
Neish Albt h731 35th
" Elsie slswn r731 35th av
Neiss Ernest R (Laura) (Phoenix Photo Engr Co) h1132 Bway A
Neisser Stanislaus M (Ann) h1336 Sherman A
Neist John (Anna) clk h5528 Edgerly
Neiswender Geo E clk h868 Ensenada av B
Neiswonger Myrhle L (Wanda M) elec eng h4473 Pleasant Valley ct
Neitzel Ruth clk r1375 Fountain A
" Wm E (Helen) h1375 Fountain A
Neitzke E F jan Okld-Cal Towel Co rHayward
Nejedly Albt E (Mary T) pntr h2644 62d av
" Mary T r2644 62d av
Neldam Axel G (Rosalia M) baker h372 35th
" Geo baker 3421 Telegraph av r372 35th
" Virgeo baker r3833 Telegraph av
Nelgen Minnie L (wid J) r605 Wesley av
Nelikean John J (Thelma C) eng h2001 5th av
Nelk Frank C slsmn r1921 Irving av
Nell Wm A baker r570 47th
Nelle Harry W (Emma) slsmn h4536 Calaveras av
" Louise office mgr Natl Lamp Wks of GECo r465 29th
Nellen J lab r1318 Brust
Neller Herbt F (Thelma) h661 65th
Nelli Annie Mrs cafeteriawkr r829 Anthony B
Nelligan Marie A press opr r1561 Jackson
" Michl J (Norma) asst mgr Park blvd br Bank of Am h2030 9th av
" Thos A (Edith) swchmn h2508 66th av
Nellis Geo W (Sarah) (Morris-Nellis Co) h355 Jerome av Pied
" Gertrude E r6218 Manoa
" Robt L (Miriam) pntr h9851 Scott
" Walter W (Ettie R) h6218 Manoa
Nelmes Andw E wtchmkr r3916 Nevil
" Arth (Lillie) jwlr 4158 Piedmont av h3916 Nevil
Nelot O E r1925 Grove
Nelsen Alfd P auto body bldr r1820 Wood A
" Benj N (Katrina A) plstr h4125 Mera
" Cath Mrs manicurist r1422 Kains av B
" Christian J (Anna) (Jensen & Nelsen) h823 Haight A
" Clair r3835 Quigley
" Emilie (wid Hans) h2809 Stuart B
" Eric A (Gunda) driver h6218 Hilton
" Eugenie (wid John) h3331 E 17th
" Frank W (Lucy) chauf h621 66th
" Fred r868 Webster
" Geo N (Lillian) mach h2522 Myrtle
" Hannah (wid Chris) h3835 Quigley
" Harris clk Central Natl Bk r3835 Quigley
" J A h1450 Calaveras av
" Laura M cook r1726 San Pablo av
" Marius S (Margt) h1926 62d av
" Mary (wid Edw) h1115 Cowper B
" Nels F (Anna) gdnr h2879 Brookdale av
" Roy J (Genevieve) printer h753 Taylor av A
" S F mtrmn r1041 59th
" S Oscar (Virginia) h3788 Howe
" T B (Betsy) steward h3618 Nevil
" Theo (Ida) h5422 Walnut
Nelson see also Neelsen, Neilsen, Nelsen, Nielsen and Nilson
" A C sten r4362 Everett av
" A W h1360 Berkeley way B
" Adelaide Mrs tchr Pub Sch rPeralta Apts
" Adolph E musician r2445 Telegraph
" Adolph G r3409 66th av
" Adrian N (Annie) carp h1548 Pacifis av A
" Agnes lndywkr r5421 Dover
" Agnes h2510 Bancroft way B
" Agnes typist r1607 Paru A
" Agnes C r3409 66th av
" Agnes S (wid Adolph) h3409 66th av
" Aksel S (Anna) slsmn h2119 Durant av B
" Al sausage mkr r920 Castro
NELSON
" Albt (Eliz) carp h1712 Acton B
" Albt mstr mar r757 Santa Clara av A
" Albt C clk r2325 Channing way B
" Albt E cond Key System r1648 5th av
" Albt R (Jewel) br mgr Clarence Sat r1168 Hopkins
" Albt R musician h2829 High
" Albt W art gds 2468 Telegraph av B Russell B
" Albt W r2755 Vallecito pl
" Alex (Kate) auto mech h6924 Morken
" Alex carp r1043 6th av
" Alex garage 3830 Grand av r1652 69th av
" Alfin N chf clk City Atty r2923 Telegra B
" Alfd h160 8th
" Alfd (Pauline) auto body bldr h1820 W
" Alfd (Thyra) cbtmkr h2821 Lincoln av
" Alfd (Annie) carp h4905 Lawton av
" Alfd carp r817 Jefferson
" Alfd emp Okld St Dept r2245 High
" Alfd lawyer 1540 San Pablo av R818
" Alfd meat ctr r920 Castro
" Alfd C (Eunice) slsmn Ashby Furn Co Glen av B
" Alfd H printer r2518 24th av
" Alfd U (Anna) lab h2245 High
" Algot (Freda) carp h6250 Hayes
" Alice clk r1447 Stannage av B
" Alice Mrs clk r1089 57th
" Alice maid 3153 Lewiston av B
" Alice J h3428 Andover
" Alice M stdt r392 44th
" Alma atdt Salvation Army Womens' r2794 Garden
" Alois r5231 Belvedere
" Alpha clk r1447 Stannage av B
" Alton E (Edith) carp h1901 Parker B
" Alva clk p2545½ Piedmont av B
" Alvin r5250 Cole
" Alvin auto mech h2117 Seminary av
" Alvin M poultrymn r3245 Suter
" Amelia A ftr r3216 California B
" Andw carp r2232 19th av
" Andw (Anna) mach h1239 Channing
" Andw printer h1562 32d
" Andw A (Hilda) carp h1821 Fruitvale a
" Andw E (Lena) cond h1648 5th av
" Angela M Mrs bkpr Pac Nash Motor Co 26th av
" Anita M br mgr r710 43d
" Ann E (wid J C) h2135 Buena Vista av
" Anna Mrs h160 E 14th
" Anna r3785 Harrison
" Anna maid 180 Woodland way Pied
" Anna maid 104 Hampton rd
" Anna Mrs h1501 9th A
" Anna (wid Albin) h2047 22d av
" Anna (wid Martin) r6344 Dana
" Anna (wid Saml) h1215 Holman rd
" Anna B (wid Herman) h2755 Vallecito
" Anna L Mrs (Nelson's Employment Agcy 13th
" Anna R r2047 22d av
" Annette smstrs r1716 E 28th
" Annie r3401 62d av
" Annie M (wid C J) h2532a Regent B
" Anton h1937 Haste B
" Anton r1249 45th av
" Anton N (Anna) slsmn G W Caswell Co 38th av
" Antone E (Alva) auto repr h3619 Kansa
" Arms Apartments h1900 26th av
" Arnold L stdt r3565 Fruitvale av
NELSON ART SHOP (Leta E Blaine) Art Goods, Stamping, Hemstitching and Shop, 3416 E 14th, Tel FR uitvale 0
" Arth h620 Santa Clara av A
" Arth (Frances) auto mech h3773 Mar
" Arth garage mgr G D Miller r547 24th
" Arth seamn r2428 Chestnut
" Arth sprayman r2237 Grove
" Arth A (Julia) carrier Okld PO h2030 rington av
" Arth C auto mech r3773 Marion
" Arth L porter r1670 W 12th
" Arth L (Marie) ptrnmkr h3523 Kingsle
" Arth W (Nelson & Kunz) r497 56th
" Arth W (Sylvia E) meats 2531 Shattuc h2123 Blake B
" Arth W welder r1305 31st av
" Asksen S (Anna) fish ctr r2119 Duran
" Arvid (Alma) carp h2413 Jefferson
" Arvid (Helmi) pntr h1915 Curtis B
" Aug (Hulda) mtrmn h818 53d
" Aug (Jessie) clk h9501 Walnut
" Aug B (Marie) pilot h1501 50th av
" Augusta (wid J P) h33 Echo av
" Axel (Esther) h454 Haight av A
" Axel (Maria W) acct h5677 Lawton av
" Axel (Margt) masseur h825 16th
" Axel rigger r1711 Sherman A
" Axel B (Selma) seamn h392 44th
" Axel (Rachel H) bldr h1821 6th av

MITCHELL & AUSTIN

PIEDMONT AND LAKE DISTRICT HOMES

8 LAKE PARK AVE. GL encourt 4874

ON
3l H (Ida E) cbtmkr h1919 16th av
lectn r4905 Lawton av
ij J signmkr r4905 Lawton av
ens stdt r2311 Piedmont av B
t C lab h924 Pine
sie clk r1632 Delaware B
ty waiter r859 107th av
lie C beauty opr r817 16th
nche Mrs r525a 66th
nche A tchr Bkly Pub Sch r2529 Chilton
ay B
nie clk r2127 Woodbine
on slsmn r5404 Lawton av
Edw (Henrica I) office mgr California Ink
o h1955 Chestnut B
Oscar (Caroline) furn fnshr h5445 Miles av
l h3259 Helen
l h1937 26th av
l carp r730 18th
l electn r3762 Angelo av
l (Violetta) investigator h2517 9th av
l (Winnie) h601 25th
l A (Ethel) clk h2114 Vicksburg av
l A (Nina) jan h Canal ft Lancaster
l E (Isabelle P) formn h121 Monticello av
ied
l F (Ethel) lab h1229 Regent A
l F (Anna) mach h4009 Foothill blvd
l M massuer 470 13th R16 h945 Kingston
v Pied
l M (Jessie) mstr mariner h1025 106th av
l O (Minter) h238 Beach rd Bay Farm
sland A
l O (Hazel) auto mech h4415 Shafter av
l O (Ellen) carp h3319 Maple av
l W (Nettie) gas and oil sta 3876 Piedmont
v 369 38th
oline E Mrs h4160 Masterson
oline E nurse W T Lum r2135 Buena Vista
v A
sius B r1515 La Loma av B
h (wid Chas) h205 Athol av
ol E (Marie C) asst mgr Pac States Sav
nd Loan Co r San Leandro
le E nurse h5210 Congress av
as (Helmi) h1246 Cornell av B
as (Greta) h4211 Grove
as r589 12th
as (Christina) carp h2215 Harrington av
as (Hazel) checker h1665 86th av
as A h1818 Walnut B
as A clk r859 Warfield av
as A (Annie) h1029 8th av
as A (Inga) lab h3911 Ardley av
as A lab r1815 Blake B
as C clk r2652 Wakefield av
as H r1038 59th
as J drugs 846 Santa Clara av A r834
entral av A
as N (Therese H) clk h592 Excelsior av
as P (Elsie) ins h3115 35th av
as R (Vivian) phys 1624 Franklin R901
5500 College av
as W lab r3451 Haven
is (Sophie) lab h907 Heinz av B
is (Christina) paints 2259 E 14th r San
eandro
istina Mrs clk r1035 Central av A
istina hskpr 283 Park View ter
istina (wid Peter) h934 Rose av Pied
istina A (wid Fredk) h2129 Carlton B
rence A (Eva L) acct r2504 66th av
rence A teller Am Trust Co r1821 Fruit-
ale av
rence C firemn r2239 90th av
rence E bkpr r2634 Grove B
rence E phys 1624 Franklin R307 r St
elena
rence L h1342 Lakeshore av
rence S (Gunhilda) mach h9342 Scott
m L (Rose M) sta eng h1815 Blake B
mance Mrs hskpr Women's Athletic Club
1927 Portland av
de (Marjorie) lab h1834 San Pablo av
de E (Violet) slsmn h1433 Channing way B
de N (Clarise) brklyr h2835 Hopkins
a dom r927 Hillcroft cir
a musician (wid Peter) h3550 Maple av
rine A r255 Mountain av Pied
Horace (Marguerite) tchr h1806 Walnut B
ey W stdt r2129 Carleton B
a bkpr r1319 Bonita av B
l h2911 Abbey
l (Tena) mach h3174 High
id r50 Vernon
id mach r1124 Stanford av
id E printer r1652 15th av
bert printer r1525 Broadway A
la (wid Wm) r7 Kingsland pl
vey ironwkr r1233 Dwight way B
a B Mrs br mgr McMarr Stores h812 51st
othy clk r1562 32d
othy Mrs clk h5 Virginia ct B
othy sten r3600 Grand av

NELSON
" Dorothy I r121 Monticello av Pied
" Dorothy M clk r1919 Chestnut A
" Dorothy V sten r1016 Apgar
" E A driftsmn Byron Jackson Pump Co r San Francisco
" E H r1410 3d B
" Earl (Zella) formn PT&TCo h2148 66th av
" Earl F serv sta opr r1064 Keith av B
" Earl G (Gladys) driftsmn Cal Builders Co h3316 Hopkins
" Earl W (Dolly M) sta eng h3962 Delmont av
" Earl R millhd r1447 Stannage av B
" Ed floorlyr r3974 Waterhouse rd
" Edgar M millhd r1447 Stannage av B
" Edgar P (Georgia) coml artist h1570 Posen av B
" Edith clk r6812 Trenor
" Edith sten r746 59th
" Edith O sten r1045 Trestle Glen rd
" Edmond r4740 Congress av
" Edna Mrs beauty shop 6954 E 14th r1420 62d av
" Edw (Eliz B) fountain serv mgr The Venus h850 107th av
" Edw (Rose) h2741 75th av
" Edw r2428 Chestnut
" Edw (Hilda) carp h746 59th
" Edw carp r861 Oak A
" Edw (Mary L) chf eng h1016 Apgar
" Edw driver r516 11th
" Edw hotelwkr h1238 2d av
" Edw lab r1620 Rosedale av
" Edw mach r1622 14th
" Edw shoeshnr 707 Peralta r1756 8th
" Edw A h246 Sheridan av Pied
" Edw C slsmn r1455 1st av
" Edw E (Olive) checker h2307 80th av
" Edw J clk r1622 14th
" Edw V (Florence) swchmn h1520 7th B
" Edw W (Anna) carp h5449 Claremont av
" Edwin (Eve A) mach h3510 Telegraph av
" Edwin G (Margt) installer h1733 16th av
" Edwin V (Shu de Li) pres Ambassador Business Corp h1071 Claredon crescent
" Effie A sten r33 Echo av
" Effie H bkpr Dietz Motor Co r2703 Fruitvale av
" Egod Mrs h1810a Clinton av A
" Einer brklyr r1813 Grove B
" Eleanor nurse r829 56th
" Elin A r2428 Chestnut
" Eliz (wid Chas) r2117 Seminary av
" Ella asst F A Smith r5421 Dover
" Elmer br mgr Piggly Wiggly r3897 Rhoda av
" Elmer electn r2223 7th B
" Elmer (Ella) firemn h2634 Grove B
" Elmer C r2413 Jefferson
" Elmer C (Helen) plmbr h2703 Fruitvale av
" Elmer C (Abbie) real est 3746 E 14th h1601 38th av
" Elmer C (Edith W) shtmtlwkr h819 Excelsior av
" Elmer M clk r2712 Russell B
" Eloise stdt r2727 Dwight way B
" Elsie (wid A H) h1641 64th av
" Elsie clk r3210 West
" Elsie Mrs dry goods 3101 35th av r3115 do
" Elsie L stdt r2511 Hearst av B
" Emil C factywkr r4214 Quigley
" Emilia M (wid Andw) h2712 Russell B
" Emma h1705 E 15th
" Emma Mrs tailor 1652 15th av
" Emma S Mrs h2475 61st av
" Eric S (Beartha) fixt hanger r1715 23d av
" Erland M (Agda) fil lyr h2753 Wallace B
" Ernest F (Anna F) mach h1064 Keith B
" Ernest J (Genevieve) driftsmn h5103 Grove
" Esther M (wid Nels) h1531 Lincoln av A
" Etta B clk r1057 Norwood av
" Eva F (wid Chas W) h2039 Santa Clara av A
" Eva J asst supt J F Hink & Son r1849 Cedar
" Evalina Mrs h115 Athol av
" Eve A Mrs drsmkr r3510 Telegraph av
" Evelyn clk East Bay Muni Utility Dist r1513 Sonoma av B
" Evelyn (wid J C) stdt r2428 Bancroft way B
" Evelyn M stdt r6152 Harwood av
" Faith tchr Pub Sch h2501 Ivy dr
" Fannie r2444 Ashby av B
" Ferdinand N mach U S Bureau Pub Roads r El Cerrito
" Flora r1125 Warfield av Pied
" Floyd r3210 West
" Floyd O (Lydia E) h826 57th
" Frances slswn H C Capwell Co r2011 101st av
" Frances M r255 Mountain av Pied
" Francis M (Celestine) phys 1368 8th h1312 Alcatraz av
" Frank furn rms 522 6th
" Frank ironwkr r392 11th
" Frank lab h1632 Kirkham
" Frank A (Electa K) bkpr h2011 101st av
" Frank C (Florence G) acct h963 Oxford B
" Frank H clk Okld PO r2755 Vallecito pl
" Frank L (Myrtle) ins agt h2531 75th av
" Frank N (Emma) mtrmn h6534 Dover

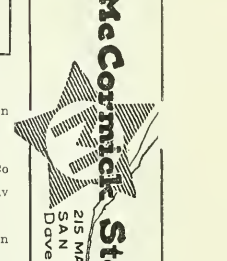

POLK'S BANKERS' Encyclopedia

CONTAINS A FULL AND COMPLETE LIST OF

Banks
Bankers
Trust Companies
Savings Banks
in the United States and Canada

ALSO OTHER VALUABLE DATA CONCERNING BANKS

Price $15

Polk's Bankers Encyclopedia Co.
Publishers
431 Howard Street
Detroit
524 Broadway
New York

COOPER'S CANARY COTTAGE

BIRDS FISH PETS

BIRDS BOARDED

SUPPLIES

MARY A. COOPER

522 18th St.

Tel. HO lliday 9847

Judicious Advertising

CREATES A New Business

REVIVES A Dull Business

ENLARGES An Old Business

RESCUES A Lost Business

PRESERVES A Large Business

SECURES Success in Any Business

SAVES A Failing Business

ENABLES You to Pay Your Taxes

()

Directory Advertising Brings Satisfactory Results

C. L. TRAVER and SON

REALTORS

Established 1899

Tel. AL ameda 4321

SPECIALIZING IN ALAMEDA INDUSTRIAL PROPERTY

2315 Santa Clara Avenue (See Page 168) Alam

NELSON
" Fred auto mech r466 Hobart
" Fred (Elsie) carp h837 52d
" Fred (Ruth) casket trmr h1142 E 24th
" Fred h3050 Capp
" Fred C Rev (Annie) pastor Fruitvale M E Church h2862 School
" Fred C (Josefina) slsmn h3522 E 10th
" Fred P (Anna) patrolmn h3488 Hollis
" Fred T (Deborah) h1049 Norwood av
" Freda bkpr Emeryville Chemical Co rWhitecotton Hotel B
" Fredk (Fannie H) concretewkr h2444 Ashby av B
" Fredk E r1064 Keith av B
" Fredk W (Agatha V) eng h362 Euclid av
" Fridolph E clk r2129 Carleton B
" Fritz mach hlpr r1436 Peralta
" Fritz H (Maria G) stevedore h421 Haddon rd
" Fritz T (Lucille B) clk h1205 Hopkins
" G r23 Coolidge av
" Geo r125 5th
" Geo h184 13th
" Geo carp h645 43d
" Geo (Signe) rigger h2607 School
" Geo A (Laura) h1607 Miller av
" Geo A (Dorothy) formn GWPCo r San Leandro
" Geo F (Mollie G) mechanician h2918 Fulton av
" Geo F jr (Margt A) h2918 Fulton av
" Geo G (May) carp h5421 Dover
" Geo W slsmn Sterling Motor Truck Co
" Geo W I (Della) (Nelson & Nelson) h3799 Broadway
" Gertrude r1209 Hopkins
" Gordon (Matilda) gdnr h1621 Bay A
" Grace Mrs h1094 Yerba Buena av
" Grace stdt r3911 Ardley av
" Grace E stdt r5609 Genoa
" Greta Mrs clk r4211 Grove
" Greta sten h1435 1st av
" Gust F r1733 16th av
" Gustave clk r6250 Hayes
" Gustave C (Anna) mgr United Parcel Serv h442 Merritt
" H lab r978 12th apt 210
" H steelwkr r528 Broadway
" H E (Cream Doughnut Co) r1864 39th av
" H R h1630 University av B
" Hannah h7821 Holly
" Hannah (wid Nels) r1643 92d av
" Hannah C (wid C V) r1428 Mitchell
" Hans (Valborg) plstr h2839 Bartlett
" Harold r2223 7th B
" Harold (Lillian) lab h548 27th
" Harold slsmn r1641 64th av
" Harold A (Minnie C) tires 4493 E 14th h1249 45th av
" Harold C chf clk The Texas Co r1016 Apgar
" Harold R (Mary L) steamftr h8501 Dowling
" Harriet Mrs r2030 Santa Clara av A
" Harriet N r255 Mountain av Pied
" Harry h3216 California B
" Harry h191d 9th
" Harry dir Jos Barrere Inc r1577 165th av
" Harry A A (Bess) clk h5314 Boyd av
" Harry A (Ida) longshoremn h1422 4th A
" Harry C (Marion) h1238 96th av
" Harry C shtmtlwkr r1110 Evelyn
" Harry E (Ella S) mach h1729 Brush
" Harry E mach r1609 Benton A
" Harry M solr r2630 Durant av B
" Harry N (Corinne M) h255 Mountain av Pied
" Hazel Mrs br mgr MacMarr Stores r4415 Shafter
" Hazel sten r547 E 12th
" Hazel K br mgr Margt Burnhams Cottage Candies r1436 Coolidge
" Helen tchr Ala Pub Sch h942 Vermont
" Helene L (wid Chas) h2029 Central Av A
" Henry (Edith) carp h3730 Atlas av
" Henry electn r2223 7th B
" Henry shtmtlwkr r595 29th
" Henry A (Alma L) carp h4282 Maple av
" Henry A clk r6250 Hayes
" Henry E r644 Merrimac
" Henry J mach h1927 Courtland
" Henry J (Genevieve) meat ctr r541 63d
" Henry N (Mabel B) slsmn h236 Ridgeway av
" Henry J clk A W Nelson
" Herbt M (Kath B) auto mech East Bay Municipal Utlty Dist h2641 E 16th
" Herbt M (Cath) clk h4618 Walnut
" Herman r534 12th
" Herman (Anna S) h584 17th
" Hilda (wid Karl) h3401 62d av
" Hilda A (wid Peter) h2518 24th av
" Hilga P G r2821 Lincoln av A
" Horace E (Wilma) baker h1864 39th av
" Howard W r1210 9th av A
" Hubert L (Mollie) h2740 78th av
" Hugo (Anna) formn J H Pedgraft h2938 Eastman
" Hugo groundmn r546 24th
" Hulda Mrs r2045 23d av
" Hulda dom 2520 Channing way B

NELSON
" Ida Mrs dom 422 Staten av
" Ida maid 215 Crocker av Pied
" Inez S waiter r4214 Quigley
" Irma clk Air Reduc Sales Co r Hayward
" Irwin N auto mech r710 43d
" Iseal (Sarah) fishermn h1521½ Lincoln A
" J driller r716 Brush
" J sign erector r7850 Ney av
" J F h6428 Foothill blvd
" J Henry (Ora M) carp h3235 Central av
" Jack shtmtlwkr r594 16th
" Jack R clk r2421 Church
" Jas (Eva) h1824 Linden
" Jas lab r1709 Oregon B
" Jas A stdt r5809 Ocean View dr
" Jas C (Anna) h4740 Congress av
" Jas C (Christina) formn East Bay Mun Utility Dist r125 5th
" Jas H (Kirsten) h1138 Bay A
" Jas K (Elsa D) lbrmn h3671 Grand av
" Jas M (Jean) carp h1032 Doris ct A
" Jas M (Leta) concretewkr h1228b 59th
" Jas R (Alameda R) msngr h2015 E 19th
" Jas T (Christina) meter repr h125 5th
" Jasper P (Edith) ins agt h6478 Benvent
" Jean M tchr Pub Sch r1729 Spruce B
" Jeanette r1016 Apgar
" Jefferson D (Jessie B) real est 5231 Belv
" Jennie maid 1204 Oakland av Pied
" Jennie r3211 Fernside blvd A
" Jennie E r5231 Belvedere
" Jerome (Pearl) servicemn r1236 37th av
" Jesse W (Helen) h380 60th
" Jessie maid 300 Magnolia av Pied
" Johanne H r5942 Adeline
" John r1436 2d av
" John (Hattie) h1158 60th av
" John (Johanna) h721 Lowe pl West
" John asst supt Westn Waxed Paper Co 52d
" John (Augusta) carp h1600 Central av
" John cigars h590 9th
" John furn 919 Clay
" John (Kerstin) jan h1320 76th av
" John lab r908 Franklin
" John (Israel) marine eng h517 35th
" John (Marie) mstr mariner h2223 7th E
" John pntr h1416 56th av
" John pdlr r547 E 12th
" John (Ingeborg) pipefttr formn Genl E Dry Dock Co h1045 Trestle Glen rd
" John (Gusta) slsmn h2037 Pacific av A
" John jr mach r2223 7th B
" John A r3428 Andover
" John A (Pearl) electn h1236 37th av
" John A (Alma) pntr h1919 Chestnut A
" John A (Laura) slsmn h2630 Durant av
" John E r736 52d
" John F (Maria) h2525 E 16th
" John G (Anita B) marine ng h3565 Fru av
" John G (Lydia) mtrmn h710 43d
" John J porter r2134 Filbert
" John L (Alma) carp h1632 Delaware B
" John N (Kate E) carp h1830 Santa Cla A
" John P (Pearl G) (Nelson Paper Co) Athol av
" John R r817 Broadway
" John R lab r1066 80th av
" John S (Elen) h772 11th
" John T asst slsmgr Air Reduc Sales Co Beverly pl B
" John T auto mech r125 5th
" John V (Estella) slsmn Grafton Ebbert Alcatraz av
" John W h1715 23d av
" Jos (Naomi) plstr h7622 Rudsdale
" Jos (Nettie) slsmn h988 Apgar
" Jos G tilewkr r4214 Quigley
" Jos V (Nelson & Cuddy) r San Francisc
" Josephine beauty opr r1001 72d av
" Josephine R (wid Lars) h927 Oxford B
" Judith emj Fabiola Hosp
" Julia (wid John) r2918 Maxwell av
" Julia Z (wid J B) h1125 Warafield av P
" Kmt C (Eliz) plmbr h2668 Wakefield av
" Knut T electn r1324 Filbert
" Knute W (Emily) h1210 9th A
" Lars (Hilda) h672 39th
" Lars A (Marie) mstr mariner h1321 Grov
" Laura clk r1607 Miller av
" Laura B (wid H P) h1947 Blake B
" Lee C (Emma) auto mech h3833 Laguna
" Lee R (Tessie) pntr h2001½ Prince B
" Lena M tchr Pub Sch h542 25th
" Lenn C (Lillian) inspr Dept Pub Wks Broadway A
" Leona waiter h1830 Addison B
" Leroy clk r2148 66th av
" Leslie K (Elsie) h3762 Porter
" Lester W meat ctr h1090 28th
" Lestie E (Coral) mech h71 10th

Desks-Chairs-Safes
Leather Goods

Smith Bros.
470-474 13th Street
Branch: 1749 Broadway
Desks—18th and Telegraph

LSON
illian A sten r710 43d
inda J sec David D Oliphant jr r2622 Madeline
izzie A (wid Henry) h2251 Buena Vista av
ois h1600 Grove B
ois S M r927 Oxford B
orinda (wid Jas) r2132 Alameda av A
ouis lab r429 6th
ouis (Gerda) nurserymn 3852 Loma Vista av
ouise S nurse r2634 Grove B
ydia masseur h1813 Grove B
yle L pntr r1919 Chestnut A
I mach r516 11th
I Alois stdt r5231 Belvedere
I Elliott (Marian E) bkpr h606 E 22d
I Henry linemn r546 24th
Iabel Mrs h50 Vernon
Iabel E sten r5350 Shafter av
Iadeline A clk r818 53d
Iamie (wid J H) r1138 Bay A
Iarcus J (Bonnie) linemn h2127 Woodbine av
Iargt maid 559 Crofton
Iargt sten r1607 Paru A
Iargt stdt r2400 Piedmont av B
Iargt K nurse 934 Rose av Pied
Iaria (wid Edw) r2206 66th av
Iarle r1937 Haste B
Iarle (wid A W) h5404 Lawton av
Iarie C (wid Paul S) h648 Beacon
Iarie E r5249 Cochrane av
Iarion E sten r2219 Russell B
Iarshall N (Eva) sta eng h2407 Edwards B
Iartha B Mrs h1622 36th av
Iartin (Isabel) chauf h2428 Chestnut
Iartin A (Margt) plstr contr h3897 Rhoda av
Iartinus (Mary) h3245 Suter
Iary (wid Chris) r6322 Monadnock way
Iary (wid Peter) r2009 100th av
Iary Mrs lndrs r1115 Cooper B
Iary A (wid Jas) h1622 14th
Iary B (wid Jas) h5809 Ocean View dr
Iary E Mrs clk r1947 Blake B
Iary H stdt r1210 9th A
Iary L Mrs h1515 27th av
LSON MAT, Paperhanging, Tinting and Interior Painting, Work Right, Prices Right, 395 9th, Tel LAkeside 5992
Maud E h1057 Norwood av
Max A (Nora) tchr Okld Conservatory of Music h1609 Benton av A
Meat Co A W Anselmi mgr 10th St Market stall 125
Meat Co H N Kettleson mgr Capwell Central Mkt
May (wid Christian) dom 3114 Maple av
Melvin A (Evelyn) clk h406 56th
Melvine E ptrnmkr r3144 Pleitner av
Mickey H (Larue) linemn r1423 Grove
Mildred clk r1163 El Centro av
Mildred clk r1700 55th av
Mildred slswn r3269 Arizona
Mildred E clk r1163 El Centro av
Milo E auto trmr r2206 66th av
Mina (wid Emil) h5210 Congress av
Minnie (wid A E) h1017 Regent A
Minnie r130 King av Pied
Minnie maid 8 Wildwood Gardens Pied
Minnie A Mrs clk h2415 7th B
Miriam Mrs bkpr Zukois r1937 26th av
Morris (Bertha) mtrmn h1218 107th av
Myron F (Elsie S) artist h612 San Miguel av B
N Robt (Irma K) longshoremn h1829b 63d B
N T slsmn Great Westn Power Co r245 29th
Nanny Mrs r1344 E 32d
Neal M (Christina) barber 1451 9th A h1035 Central av A
Neil A sta eng r620 Santa Clara
Nellie r803 52d
Nellis Mrs h734 9th
Nellie waiter r3942 Whittle av
Nels (Gertrude) h1340 19th av
Nels (Nellie) h5273 Lawton av
Nels carp r2428 90th av
Nels C (Azora) driver h9230 Peach
Nels C (Julia) lab h2249 39th av
Nels E (Emily) h1209 90th av
Nels F (mtrmn r6534 Dover
Nels J (Hilda) h1722 Lafayette A
Nels J (Caroline) h2426 14th av
Nels J I (Anne R) (Nelson & Nelson) h696 Mariposa av
Nels M (Elmira K) jan h3759 Ruby
Nels P barber r160 9th
Nels T (Lawrence) blksmth h2907 Santa Clara av A
Nelvin J (Ellen) clk h617 Brooklyn av
Nettie (wid John) h2524 Encinal av A
Niels chauf r2721 School
Noah (Jennie) carp h1488 73d av
Nola M clk r2518 24th av
Nora Mrs C S pract 1609 Benton A

NELSON
" Norman L stdt r2607 Hearst av B
" Norval (Betty) electn h3563 Boston av
" Olaf driver r2338 27th av
" Ole r3601 Telegraph av
" Ole r1711 Sherman A
" Olga r5 Virginia ct B
" Oliver A hdw 3325 Adeline B r2220 Sacramento B
" Oliver E h860 32d
" Oliver K K clk r2129 Carleton B
" Oliver R (Eva) supt Calif Concrete Products Co h6862 Arthur
" Olof (Ellen S) driver r2338 27th av
" Ormand clk r826 57th
" Oscar (Ida) h3532 Boston av
" Oscar (Hattie) carp h303 E 15th
" Oscar (Mabel) clk h1415 Santa Fe av B
" Oscar (Alli) glazier h6512 Whitney
" Oscar (Cora H) tractor opr h1200 107th av
" Oscar A (Margt) printer 2220 Sacramento B
" Oscar C h3522 Rhoda av
" Oscar C (Standard Glass & Paint C) r6512 Whitney B
" Oscar E (Adelaide) bldr h2634 Highland av
" Oscar E clk h1379 Hampel
" Oscar E (Helen) (Spraggins & Nelson) h677 65th
" Otto marblewkr r5210 Congress av
" Ove E (Adela) carp h2057 Carmel
" O lab Alaska Pkrs Assn r1580 Lincoln av A
" P deckhd Pac Coast Aggregates r San Francisco
" P D mtrmn Key System r Richmond
" P J sorter r2958 Telegraph av
" Paper Co (J P Nelson) 270 4th
" Paul A bkpr r2634 Grove B
" Paul A stdt r5577 Lawton av
" Paul H gatemn r2821 Lincoln av A
" Pearl Mrs cannerywkr r2237 Grove
" Pearl maid r614 Magnolia av
" Peter h2210 Curtis B
" Peter (Betty) h1222 51st av
" Peter carp r825 Filbert
" Peter (Mary E) carrier Okld PO h3880 Howe
" Peter jan h2336 Grove B
" Peter (Eliz) lab h971 Jones B
" Peter millmn r929 Brush
" Peter (Annette) pnts h1716 E 38th
" Peter pntr h2232 19th av
" Peter A (Anna) bgemn h2156½ Harrington av
NELSON PETER A (Emma), Office Lurie Bldg, 408 12th, Tel GLencourt 4852, h1652 15th Av
" Peter L (Nellie P) h3942 Whittle av
" Philip pntr r420 26th
" Phillip R r2862 School
" Prentiss C r121 Monticello av Pied
" Rachel H Mrs mgr Avalon Apts r1821 6th av
" Ralph driver r2941 Filbert
" Ralph B r2907 Santa Clara av A
" Rasmus (Kath) dairywkr h1447 Stannage av B
" Raymond millhd r814 35th
" Rea A (Enid) clk h2710 Santa Clara av A
" Reginald C (Mary) mach h5746 Hermann
" Reuben V bkpr r2047 22d av
" Richd restr wkr r1536½ Buena Vista av A
" Robt lab r823 Franklin
" Robt (Maude) mldr h9228 Walnut
" Robt A (Juanita) shiptfr h1700 55th av
" Robt C r1765 7th
" Robt C mach opr r1815 Blake B
" Robt H (Lucille) pntr h3315 Over
" Robt J (Mae C) chf clk Great Westn Power Co h5367 Shafter av
" Robt L (Eliz D) dept mgr John Breuner Co h6317 Broadway ter
" Robt W stdt r5577 Lawton av
" Roland P (Elvia E) clk h1921a Francisco B
" Rollin stdt r5809 Ocean View dr
" Rome G clk r2630 Durant B
" Rosalind E Mrs r6622 Trenor
" Ross L slsmn W D Johansen r2017 Damuth
" Roy lab r934 Rose av Pied
" Roy (Louise) lab h3611 Quigley
" Roy mach r5746 Herman
" Roy F (Edith I) phys h650 Blair av Pied
" Roy J (Iris) clk h1690 Sacto B
" Roy O (Rose) auf h5557 Taft av
" Roy W mech r3201 64th av
" Rudolph (Ida V) chauf h901 Blenheim
" Royal N lino mech r906 York
" Ruth clk Pub Sch r3897 Rhoda av
" Ruth C tchr r818 53d
" Ruth E usherette r2957 Carmel
" Ruth M r1622 14th
" S John (Annette) h5519 McMillan av
" S Oscar slsmn Keva Mattress Co r3788 Howe
" Sarah M Mrs mgr Greymore Apts h486 Mandana blvd
" Signe M nurse r4165 Redding

BAY DISTRICT CLAIM SERVICE
CALIFORNIA CLAIM SERVICE
LOS ANGELES OFFICE:
CHARLES C. CHAPMAN BUILDING
Oakland Office:
Oakland Bank Building
12th and Broadway
GLencourt 5621
San Francisco Office:
Hearst (Examiner) Building
Third and Market
DOuglas 3815

NEAL, STRAFFORD & KERR
Successors to EDGAR H. BARBER CO.
STATIONERS PRINTERS ENGRAVERS BOOKBINDERS
422 FIFTEENTH STREET TEL. GLENCOURT 3930 OAKLAND
See Page 177

C. W. MARWEDEL
ESTABLISHED 1872
TOOLS — METALS — SHOP SUPPLIES
Eleventh and Alice Sts. OAKLAND Phone HOlliday 144

NELSON SOPHUS (Bertha I), Treasurer City of Oakland, 9th Floor, City Hall, h1257 Foothill Blvd, Tel FRuitvale 2821
" Stanley G slsmn r2755 Vallecito pl
" Steamship Co F B Morehouse dist frt agt 1st and Market
" Ted (Esther P) butter and eggs 825 E 22d
" Theo A (Anna) h848 Moorpark
" Theo E (Esther) carp h1756 85th av
" Thos r906 York
" Thos E stdt r710 43d
" Thos E (Emma H) slsmn h860 Mead av
" Thos S v-pres Berkeley C of C
" Toga E (Cora R) barber 1410 Franklin h3144 Fletcher av
" Vern L (Margt) barber h7782 Outlook av
" Verner A (Signe M) printer h4142 Carrington
" Victor A (Clyde) slsmn h1736 Ward B
" Victor E (Anna) cbtmkr h1815 Grove B
" Victor E (Olga) wtchmn h2172 48th av
" Victor E (Alvina) acct h5318 Wentworth av
" Victor L (Margt) slsmn H G Prince Co h3043 Dohr B
" Viola C Mrs clk r710 13th
" Virginia M sten r2100 Virginia B
" Vivian r2941 Filbert
" W bookmkr r1107 Stanford
" W chauf r1075 53d
" W E sec Calif Redwood Box Co r San Francisco
" W H restrwkr Leighton Industries
" W L Mrs slswn H C Capwell Co r1513 Sonoma av B
" W O printer r1580 Madison
" W W supt SNRy r Sacramento
" Waldemar J (Margt) sta eng h3270 Hopkins
" Wallace D (Rose) millmn h1519 Encinal av A
" Walter (Linda) h2622 Madeline
" Walter (Della L) h2922 E 17th
" Walter (Edna) bkpr h1420 62d av
" Walter (Emma) plstr h4317 Brookdale av
" Walter police OPD r2475 61st av
NELSON WALTER A (Bertha), Asst Cashier College Av Branch Bank of Italy Natl Tr & Savgs Assn, h5806 Clover dr, Tel HUmboldt 9155
" Walter F mach r2525 E 16th
" Walter T nurse r2645 14th av
" Walter W (Olga E) office mgr Crane Co r3287 Kempton
" Wilbur I (Edith M) clk h6812 Trenor
" Wm r380 60th
" Wm r589 12th
" Wm (Nancy) mariner h1344 E 32d
" Wm radio mech r2334 Webster B
" Wm slsmn John Edwards Co r1455 1st av
" Wm A (Iva M) formn h2941 Filbert
" Wm B (Margt C) millwright h3484 Woodruff av
" Wm C (Nora) lab h617 Tyler
" Wm D mach r611 22d
" Wm E meat ctr r648 Alcatraz
" Wm H clk Bkly PO r2220a Bancroft way B
" Wm H (Geraldine) editor h1810 Marin av B
" Wm H (Susan) plstr h1607 Paru A
" Wm M (Virginia I) radio mech h2334 Webster B
" Wm O (Theresa A) cementwkr h1501 Addison B
" Wm P (Anna) lab h3126 Suter
" Wm P plmbr h3998 Whittle av
" Wm R meats Housewives Mkt r Hayward
" Wm S (Cath) radio oprr h1422 Kains av B
" Wm S (Gertrude C) slsmgr Loop Lbr & Mill Co h5309 Bond
" Wm T (Ella) slsmn Zellerbach Paper Co r San Leandro
" Wm W (Mabel) clo clnr h1521 3d av
" Willis (Aimee) slsmn h6152 Harwood av
" Winfield A poultrymn r3245 Suter
" Winifred M clk r1818 Walnut B
" Zella cash H C Capwell Co r2148 66th av
" & Cuddy (J V Nelson, Isabelle L Cuddy) women's furngs 1754 Broadway
" & Kunz (A W Nelson, A B Kunz) cbtmkrs 5554 Telegraph av
" & Nelson (G W I and N J I) veterinarians 3799 Broadway
NELSON'S EMPLOYMENT AGENCY (Mrs Anna L Nelson), Select Help of All Nationalities Listed, 102 Federal Telegraph Bldg, 475 12th, Tel OAkland 1676
Nemedez Eatuquio r2040 Broadway
" Heraldo dishwasher r2040 Broadway
Nemes Jos (Emma G) clo clnr 6660 Beck
Nemeth Saml A slsmn h1506 4th av
Nemetz Fred J (Emma D) waiter h2300 Derby B
Nemir Bertha Mrs confy 5523 College av h5495a Claremont av
" Philip F (Madeline) br mgr Clarence Saunders h2431 Jefferson B
Nemo Leo (Clotilde) gro 1528 6th B
Nemy B chauf r540 4th
" Saml (Helen) slsmn h903 Camelia B
Nenad Bosjo lab h1364 10th
NEON APPLIANCES LTD OF AMERICA, J Matthias Pres, H S Batchelder V-Pres & Genl Mgr, Neon Sign Tubing, 1256 65 Tel OLympic 3300
" Appliance Ltd of Amer J O Matthais pr H S Batchelder v-pres-mgr 14 Shattuck B R212
Neovich Lucille clk r1116 12th
NePage, McKenney Co (br) elec contrs 128 1
Neph John C (Eliz) h2818 Rawson
Nephew Calvin (Kath) h1437 48th av
" Calvin J (Eva B) h1437 48th av
" Robt L clk r1437 48th av
Nepolitano Doris r1315 Myrtle
Nepp Geo W (Cath) clk h2523 Grove
Neppach Joanna M (wid P F) h539 V Buren av
Neptune Arms Apartments 621 Central av A
" Beach Alameda Park Co Inc props Cent av at Webster A
" Beverage Co F O Grounds mgr 833 Bancr way
" Court Apartments 600 Central av A
" Palace Theatre mot pict 732 Central av
Nerbus Chas F h5323 Ygnacio av
Nerenberg Jessie M clk r1465 35th av
" Wilbur F (Jessie M) mach h1465 35th av
" Wm steelwkr r5938 Bromley av
Nerheim Hans (Annie) carp h3125 Wiscons
Neride M lab r3512 Magnolia
Nerio Schizuta lndywkr Market Lndy Co
Nerman Oscar (Elsie) carp h3943 Everett av
Nerney John H (Mabel) cond h2450 West B
Nero Anton Laura Anton lab h1704 Kirkham
" Antonio (Mary) cigars 402 8th h5438 Broo dale av
Nerva John lab r412 8th
Nesbet Richd K slsmn r2644 Dwight way B
Nesbit see also Nisbit
" Alberta r Durant Hotel B
" Chas W (Cath E) farmer h2139 High
" Geo clk r1409 Central ct A
" Helen (wid Andw) h1409 Central ct A
" Jeannette housekpr 811 Paru A
" Laura bkpr Cherry's Motor Express r353 Allendale av
" Leroy V (Ruth A) mach h2150 Russell B
" Senetor clk r1409 Central ct A
" Steve custodian University High Sch r912 18th
Nesbitt Chas A (Grace) wharfinger h62 Auburn av
" Geo (Eliz) hdw 1136 E 12th h1138 do
" Geo jr r1138 E 12th
" Irma maid 139 Hillcrest rd B
" Jas clk SPCo res Alvarado
" John clk r547 E 12th
" John M r1724 Alameda av A
" John W (Patricia) gro 4735 Congress av
" Jos A (Anne M) (Greater Oakland Esta Co) h1000 Glendora av
" Josephine Mrs h448 E 15th
" Norman H (Eliz) pastor First Unitaria Church h1724 Alameda av A
" Roy auto mech h4 St Georges ct
" Susan (wid J R) r1823 62d B
Nesche Everett H acct r4341 Montgomery
" Geo E phys 400 29th r4341 Montgomery
" Geo H (Annie) h4341 Montgomery
" Ruth sten r4341 Montgomery
Nesemann Enno (Sarah I) (Bayview Apts) h167 Euclid av B
Nesler Olive Mrs hairdrsr h4220 Carrington
Nesman Andw (Ida L) gro 2102 8th av
" Hazel E r2102 8th av
Nesmith see Naismith and Nasmigth
" Chas A (Mary) plstr h1825 66th av
Nesmint John lab r926 23d av
Ness Alfd J (Clara) (Rule Realty Co) r92 Pomona av B
" Anna E Mrs drsmkr h863 41st
" Anton M (Grace) slsmn h3932 Clarke
" Arth B (Anna) carp h6236 Bromley av
" Arth R signpntr h1532 Willow A
" Job O (Selma) carp h3990 Foresthill av
" Johannes (Maria) seamn h2204 E 39th
" Josephine r2748 Orange av
" Lillian R r1532 Willow A
" Nils (Marie) restrwkr h329 E 15th
" Ole (Martha) mstr mariner h827 Barbara r
" Oscar (Charlotte) mach h2217 Myrtle
" Paul L h2748 Orange av
" Peter S (Christina) carp h3126 California
" Roy drftsmn r2415 Acton B
" Stanley clk r3990 Forest Hill av
" W chauf r2000 San Pablo av
Nessa Iva W (Susanah) gdnr h1729 78th av
Nessel Chas J (Anna) h1361 Regent A
" Maude L sten r2850 Hopkins
" Wm J (Emma) gro 3864 Coolidge av r285 Hopkins
Nessen see also Nissen
" Henrietta sten r1327 Carlton B
" Laura sten r1327 Carlton B
" Wm J (Alice) plater h1327 Carlton B

G. W. APPLETON

PRESCRIPTION DRUGGIST

MEDICINES OF QUALITY—SICK ROOM SUPPLIES

1900 Franklin Street **OAKLAND** **Tel. LA keside 5632**

'esseth Geo millmn r652 8th
'essi Jos T (Mary) (Angell Bros) h560 40th
'essie Louis lab h532 44th
'esslage Barbara r3867 Brown av
Carlile J (Dorothy) chauf h3867 Brown av
Donald r10614 Beverly av
Gus H (Eva) h10614 Beverly av
'iessler Harry barber r2672 Fruitvale av
'iesson Peter (Marie) h3483 Paxton
'iester Edith fctywkr r5924 MacCall
John (Santa) slsmn h5924 Maccall
'iesti Filix (Linda) millhd h824 Union
'iestler Johanna G clk r1652 E 32d
Max (Helm) pntr h1652 E 32d
Robt A (Aurelia) mach h815 58th
'iestor Martin (Pauline) h2705 Mathews B
Pauline Mrs h1042 Dwight way B
'ieth Jennie Mrs h1025 Castro
John (Victoria) meat ctr h1615 65th av
Paul (Molly) signs 2102 Telegraph av
'ietherby Eloise F tchr r3853 Lyman rd
Steven stdt r Bowles Hall B
Wlifred L stdt r3853 Lyman rd
Wm A (Ella M) carp 3853 Lyman rd
'ietherott Geo H (Florence) h1085 80th av
Henry W (Vera) clk h2436 10th B
Jane (wid Wm) h415 Pine
John W (Frances) h571 34th
Jos C (Emma) delymn h1434 University av B
True auto mech r1828 96th av
'ietherland Chas H (Libby) driver h955 55th
Lewis W r955 55th
'ietherton Edw G pntr r894 20th
Hubert W auto mech r864 57th
Wm P (Margt) land atty h1432 Hampel
'ietherwood Earl r2007½ Lincoln av A
Jack restr wkr r2007½ Lincoln av A
Mabel sten h5806 Ross
Richd L (Bertha) gro 2927 Broadway h2007½ Lincoln av A
Saml W r5806 Ross
'ietning Richd (Golden Gate Press) r3373 Birdsall
'ietland Marie Mrs h1932 Francisco B
Theo rodmn East Bay Municipal Utility Dist r1932 Francisco B
Thos A (Edith) clk Gkld PO h1343 Francisco
'ieto Ernest R clk r1227 40th av
Florence F r1227 40th av
Jos R (Mabel) dentist 3210 E 14th R18 r2414 Coolidge av
Manuel R auto mech r1227 40th av
Marianna R (wid Jos) h806 Kennedy
Mary R r2861 Chapman
'iette Aug (Marie R) dist aud SPCo h2340 LeConte av B
'iettelmann Otto E (Alma) acct h1152 Sutter B
Wm H (Anna E) acct h1127 Fresno av B
'iettle Eltten P mach r536 Williams
Maxine A music tchr r2001 5th av
'iettles Lida Mrs h a1331 Versailles av A
Vera Mrs r2937 King B
Wm A barber 1311 San Pablo av B
'iettleton Corliss E (Amy P) pntr 583 28th
Corliss jr clk r583 28th
Florence L r5539 Kales av
Jennie M (wid Chas) h5539 Kales av
Ray r583 28th
Saml A (Maud) carrier Bkly PO h2415 Prince B
'ietto Anton R auto mech r1704 Kirkham
Anthony h3403 Helen
Edw (Hilda) h706 35th
Laura cash Roos Bros r1704 Kirkham
O mach opr r954 Kains av Albany
'ietzer Sherman A (Helen) chauf h2726 79th av
'ieu John lab r915 59th
John P (Sophie) dentist h1057 Walker av
Margery tchr r1057 Walker av
Marie sten r915 59th
Martin C chauf h915 59th
Muriel tchr r1057 Walker av
Neubauer see also Newbauer
Carl P (Emma) mach h5066 Congress av
Neuberger see also Newberger
Leo F ironwkr r1061 45th
Louis (Clara) treas Golden Bear Cookie Co r1501 Madison
Mary (wid Geo) waiter h1061 45th
Neubert see also Newbert
Arth h4409 Edgewood av
Aug spotter A P Snow
Geo (Cornelia) lab h3318 Viola
Gertrude sten r3318 Viola
Louis (Sylvia) driver h2242 Magnolia
Neubrand Geo J (Elsie) clk h914 60th
Neuebaumer Chas E r2035 10th av
Henry W r2035 10th av
Jula Mrs r360 42d
Obediah (Anne) h2035 10th av
Neufeld John W slsmn Kemper Radio Corp r2241 Durant av B
Neuhardt Gus (Helen) cannerywkr h534 E 7th
John cannery wkr r534 E 7th

Neuhaus see also Newhouse
Antone (Viola) meat ctr h2140 San Antonio av A
Eug K jr stdt r2922 Derby B
Eug K (Louise A) tchr U of C h2922 Derby B
Robt stdt r2922 Derby B
Sigmund rep Levi Strauss & Co r1121 Washn
Neuhauser Thos (Marjorie) r675 36th
Neuhofer Conrad waiter r923 Clay
Neukirch Carl (Gertrude) h963 Warfield av
Neuman see also Neumann and Newman
Anna Mrs h1817 55th av
Arth R uphol r4217 Wilshire blvd
Cath stdt r2430 Bowditch B
Chas B (Ella C) (Oakland Auto Spring Wks) h156 Moss av
Gertrude A r4217 Wilshire blvd
Louis stdt r2545 Hillegass av B
Louis A (Helen) electn h5524 Kales av
Paul W (Anna A) gdnr h4217 Wilshire blvd
Ralph F hosp atdt r317 Alcatraz av
Russell A fctywkr r4217 Wilshire blvd
Virginia L Mrs tel opr r291 Lester av
Neumann see also Neuman and Newman
Edw R (Anna) electn h1540 9th A
Elsia stdt h1675 Euclid av B
Frances dental nurse r782 Buena Vista av A
Ferd h2607 60th av
Geo D slsmn Zellerbach Paper Co r2755 68th av
Glenn F (Wilhelmina) lather h1090 65th
Harry L (Estelle) acct h3038 Bartlett
Helen stdt r1675 Euclid av B
Mervyn E (Johanna) auto mech h2884 Montana
Paul A welder r5619a Market
Paul S (Laura) h782 Buena Vista av A
Rudolph barber 1412 Webster A r1540 9th
Walter G (Gerdes) baker h4142 Bayo
Neumeister Fred (Mamie) bkpr h4715 Fleming av
Martin Rev (Carrie) h666 Wala Vista av
Neumiller Everett G swchmn r1533 Minturn A
Julia (wid Jos) dom h1533 Minturn A
Neunaber Helen stdt r6136 Hillegass av
Louise W (wid E W) bkpr h6136 Hillegass av
Neurt Helen Mrs fl wmn h2823b 11th av
Neuschutz Geo (Mary) h1210 30th av
Geo jr serv mn r1210 30th av
Julia Mrs r491 35th
Neuson A (Florence) lab r9846 Olive
Neustadt Sofia h2828 Hillegass av B
Neustadter Bros Harry Hoppe rep overall mfrs 475 12th R267
Mary A stdt r2701 Durant av B
Neutzenholzer Harold A (Sarah) serv mgr Frigidaire Sales Corp h553 Crofton av
Neuwohner Sallie (wid Sander) h846 Filbert
Neuwirth Theo F (Kath) shop formn Std Gas Eng Co h1652 35th av
Wm A (Iva) mach h2431 Jefferson av B
Neuwohner Albt (Augusta) steward h3828 Linwood av
Fred A fctywkr r3828 Linwood av
Helen clk r3828 Linwood av
Roberta M clk r3828 Linwood av
Neuwrith Gustave F jan h1538 Harmon B
Neva Apartments 504 E 18th
Nevan Jos cook r541 Mandana blvd
Neve Wm jr slsmn h5346 Miles av
Neveitt Chas r1410 8th
Nevel Geo A (Mary E) h3228 Farnam
May R beauty parlor r1347 Addison B
Rose M (Dixon & Nevel) r1347 Addison B
Nevelle Anne slsmn H C Capwell Co r693 39th
Neven L chauf r2434 McKinley
Neves Adeline fctywkr r1702 65th av
Alice r2022 E 22d
Amelia (wid Antone) h871 35th
Anton M (Delvena) bgemn h824 Oak A
Antone (Mary) mldr h2017 104th av
Bernard (Florence) lab h1734 68th av
Chas twister r2022 E 22d
Frank F clk r3418 Hannah
Geraldine (wid Jos T) h2022 E 22d
Germania twister r2022 E 22d
Harry F (Mary) cook h2807 Oliver av
Hazel clk r1152 90th av
John (Christina) plmbr h2641 77th av
John H lab h1223 34th
Lawrence r2641 77th av
Manuel (Virginia) lab h2240 64th av
Manuel (Helen) tailor h1546 Beverly pl B
Manuel T (Marie) h853 34th
Mary (wid Jos) h1153 90th av
Mary (wid Manuel) h3418 Hannah
Olivia r3418 Hannah
Raymond r2807 Oliver av
Sam lab r3275 Haven
Wm r3418 Hannah
Neveu Albt J (Isabel) millhd h1622½ Chestnut B
Nevill Leona r1329 99th av
Neville Alfd J mldr r2523 77th av
Alice (wid John) r1217 52d av
Arth (Helene) h1609 Rose B

Alhambra

WATER DEPOT

Phone OLympic 5600

5736 Telegraph Av.

See Page 137

Judicious Advertising

CREATES A New Business

REVIVES A Dull Business

ENLARGES An Old Business

RESCUES A Lost Business

PRESERVES A Large Business

SECURES Success in Any Business

SAVES A Failing Business

ENABLES You to Pay Your Taxes

()

Directory Advertising Brings Satisfactory Results

FIREMAN'S FUND INSURANCE COMPANY
HEAD OFFICE, SAN FRANCISCO
Fire, Marine and Automobile Insurance ✓ ✓ Oakland Office ✓ 317 Central Bank Building ✓ Telephone GLencourt 7840

REAL ESTATE W. P. AUSTIN LOANS INSURANCE

AUSTIN REALTY CO.

"Complete Real Estate Service"

18th and Jefferson Sts. (See page 167) Oakland

REAL ESTATE W. P. AUSTIN LOANS INSURANCE

NEVILLE
" Arth W (Gladys M) h10640 Pearmain
" Book Co Mrs E R Rodosy mgr 508 16th R922
" Clara h610 E 19th

NEVILLE F R (Anna M), Real Estate, Insurance, Loans and Notary Public, Treas Alameda Chamber of Commerce, 1514 Webster, Alameda, Tel ALameda 1728, h765 Santa Clara av, Alameda

" Fred B blr mkr r607 Haight av A
" Harry (Rose) mach rear 1945 Harrington av
" Henry G slsmn J A McAuley r3732 38th av
" Jos A (Ruth) mach h2209 Telegraph av
" Mary (wid Jos) h2523 77th av
" Theresa (wid M L) r1729 Brush
" Walter G (Anna) candymkr r840 42d
" Wm A (Floy M) carp h1331 98th av
" Wm H clk r1924 E 38th

Nevin see also Niven
" Jas mech r5510 Laguna av
" John B auto pntr h3500 35th av
" Mary A Mrs r2300 Derby B
" Raymond I teller Am Trust Co r2974 College av B
" Wm (Elsie) h1201 Colusa av B

Nevins see also Nivens
" Carl eng r809 37th av
" Cecelia I Mrs waiter r1901 Franklin
" Della Mrs h626 The Alameda B
" Eliz r415 Perkins
" Ervin (Margt) chauf h2322 McGee av B
" Geo A piano repr r2415 Haste B
" Jas G mstr mariner h415 Perkins
" Leslie J lab r1102 10th
" Martha Mrs h1514 Alice
" Nellie (wid Spence) h1102 10th
" Oliver A (Lillian) mach h1029 Stanford av
" Wm J (Wayne) plmbr h1908 81st av

Nevis Amelia Mrs slswn r871 35th
" Ann G r1889 San Ramon av B
" Christina sorter r2641 77th av
" Ida r3426 E 8th
" Manuel bolterup r3426 E 18th
" Ray pntr r510 28th
" Wm millwkr r3418 Hanna

Nevison Beverly M tchr Pub Sch r2334 Park blvd
" Edgar W electn r2648 Valdez
" Wm J (Christine) h2648 Valdez

Nevit Chas msngr r919 Linden

Nevitt Clem J stdt r2415 College av B
" Ellis (Lillian) plant supt Richfield Oil Co h6512 Simson
" Frank W (Harriett C) dist mgr Union Oil Co h325 Olive av

Nevius Fred B carp r466 Hobart

New see also Neu
" Anna maid r555 19th
" Arlington Apartments (P J Cook) 1316 97th av
" Bellevue Hotel (Paul Kukulica) 4103 Piedmont av
" Canton Restaurant 428 8th
" City Hall Restaurant (John Perlenda, Paul Sglav) 537 16th
" Del Monte Grill (Louis Migeot, P F Dabellich) 355 12th

NEW ENGLAND KITCHEN, (Lillian Howard), Bakery and Delicatessen, Home Cooking. A Particular Place for Particular People, 241 14th, Tel HOlliday 6917

NEW ENGLAND PIE CO, (H C Hotchkiss), "Bakers Of The Pie Mother Tried to Make," 812 Isabella, Tel LAkeside 2239

" Fruitvale Theatre Harvey Smith mgr 3720 E 14th
" Grand furn rm Julia Dodge mgr 532 7th
" Home Laundry 578 7th
" Home Restaurant 702 Webster
" Home Theatre 1434 13th av
" Hope Baptist Church Rev J E Moore pastor 37th nr Market B
" Idea Spreader Co Elwood Starbuck br mgr 69 Webster
" Italia Hotel (John and Alfonse Freccero, Eug Bardini) 322 Broadway
" Italia Restaurant (John and Alfonso Freccero Eug Bardini) 334 Broadway

NEW JERSEY FIDELITY & PLATE GLASS CO OF NEWARK, N J, W W and E G Potter Managers, 1400 Financial Center Bldg, 405 11th, Tel GLencourt 1268

NEW LIBERTY GROCERY, (Villa Bros), Groceries, Imported and Domestic, Fruits, Vegetables and Poultry, Imported Olive Oil, 4228 Telegraph av, Tel PIedmont 0375

" Metal Products Co Howard Spreckels pres W F Focha v-pres A C Mohr sec 1301 59th

NEW METHOD LAUNDRY CO, B L Herrick Pres, Martin Rogers Sec-Treas. We Make a Specialty of Family Work, Rough Dry, Wet Wash, Dry Wash, Blankets, Curtains and Family Finished Work, 1168 36th cor Magnolia, Tel PIedmont 0097

NEW
" Oakland Creamery Co C F Fisher pres 1 Wood v-pres-mgr Mrs M E Wood sec 1 Filbert
" Oriental Club 709 Webster
" Pacific Market meats 911-13 Washington

NEW PROCESS LAUNDRY CO, (Clement Tichlat, L K Beever), 2639 E 9th, Tel FRuvale 0518

" St James Rooming House 1018 Washington

NEW SHANGHAI CAFE (Fong Wan & Co) 5 Tenth, Tel GLencourt 8838

" System Laundry (W E Buchanan) 1546 32

NEW TELEGRAPH FRUIT MARKET, (Tom Nobori), Groceries, Vegetables and Fru 2430 Telegraph av, Tel LAkeside 7659

NEW WORLD LIFE INSURANCE CO, W Rutherford Genl Agent, 1326 Central Bank Bldg, 436 14th, Tel GLencourt 6391 (page 150)

" York Hat Stores Inc Abr Gordon mgr 1 Broadway

NEW YORK LIFE INSURANCE CO, H H Hi Agency Director, Suite 201-207 Ameri Bldg, 1540 San Pablo av, Tel OAkland 1

" York Meat Market 800 Washington
" York Restaurant 828 Broadway

Newacheck Harry r721 Broadway

Newall Albt (Peggy A) slsmn h2935 Sacto B
" Edna drsmkr r1332 Neilson B
" Edw (Edna) shtmtlwkr h1332 Neilson B

NEWARK FIRE INSURANCE CO, Clay, Hotkiss & Schroeter Agts, 201-203 Plaza Bl 506 15th, Tel OAkland 1214

Newback Frank W (Mabel C) slsmn John 1 wards Co h1925 41st av

Newbauer see also Neubauer
" Louis flute tchr Cora W Jenkins Sch of Mu r San Francisco

Newbecker Geo W (Cora) h1176 University a

Newbell Sarah Mrs h2530 8th av

Newberg see also Neuberg and Newbergh
" Chas clk r543 8th
" E Severin (Edith K) monuments h718 Kinley av

Newberry see also Newbury
" Cora Mrs r2201 Channing way B
" Harold C h2201 Channing way B
" Wm H (Zola) slsmn h2011 Parker B
" Zola bkpr Swanson Uhl Wall Paper & Pa Co r2011 Parker B

Newbert see also Neubert
" Alphonso P r871 Sunny Hills rd

NEWBERT LEE H (Lucy), Div Mgr Pacific & Electric Co, h1129 Mandana Blvd, GLencourt 3423

NEWBERT WALTER P, Mgr Elmhurst Bran American Trust Co, r San Leandro, HOlliday 1662

Newbold Edw F (Blanche) slsmn Zellerba Paper Co h791 Prospect av
" Martha officer r5585 Taft av

Newbury Saml (Neva) stmftr h2722 35th av

Newby Jas A (Bessie G) musical instrume 3714 E 14th h5253 Foothill blvd
" Jas L (Anna) clk r1811 27th av
" Louise B musician r5253 Foothill blvd
" Ora E (Grace) pntr h3465 Cabrillo av
" Paul (Sophia) carp h2263 Auseon av
" Vivian tel opr r2263 Auseon av
" Wm L lawyer h1565 Oak

Newcastle Apartments 2635 Dwight way B

Newcom Guido E (Christina) sprayer h8 Olive
" J Scott (Marion L) zone slsmgr Okld Mo Car Co h595 Merritt av

Newcomb Annie H (wid B M) r2309 Vine B
" Arth L h501 105th av
" Chas chauf r5275 Claremont av
" Chas A (Anna) stay 1435 Park A h2265 S Jose av
" Chas L (Mary) electn h1157 Park av A
" Donald J appr r3046 Montana
" Edith F Mrs vocalist h1409 Grand av Pled
" Edwin W (Nellie) h5126 Fairfax av
" Frank S (Florence R) clk r3409 Harrison
" John C (Sarah) slsmn Broadway-Grand h3046 Montana
" John S electn r3046 Montana
" Mildred A r2265 San Jose av A
" Ralph P mining eng h2309 Vine B
" Roland P (Ruth) slsmn Bekins Van & St Co h1531 Thousand Oaks blvd
" Virginia E stdt h2511 Hearst av B
" Wm E (Alice B) h2135 San Antonio av A
" Winn (Leona) dentist h2736 Ritchie

Newcomer Orrin A r219 Ramona av Pled
" Paul slsmn r1424 Jefferson
" Stewart J (May C) mgr Hertz Drivurself S h2416 8th av

Newcum Thos (Anna) lather h1621 14th

Newegita Sorority 2908 Channing way B

Newell Ada H Mrs r3024 Derby B
" Aileen B phys instr YWCA r411 Lester
" Alma D r2726 Derby B

BREUNER'S

"EVERYTHING FOR YOUR HOME"

Clay at 15th OAKLAND HI ghgate 0400

WELL
Anna G dean St Margarets House h1820 Scenic av B
Annie G (wid John) h1944 Berkeley way B
Annie T (wid D E) h80 Bayo Vista av
Arth E (Dorothy) h8308 Outlook av
Arth J (Malvery) meat ctr h2705 Viola
Chas O (Mae) lab h2009 Austin
Chester J mach r2116 10th B
Chester V (Mabel) acct h227 8th
Clare M r Burdeck dr rt 1 bx 1667
Corrington S plstr h1450 8th av
Dizziere M (Anne) (Newell & Ahlf) r947 University av B
E auto trmr r916 E 12th
Edson (Minerva) artist 3030 Modesto av
Edw W (Ida) chauf h2022 8th B
Eliz S nurse r2105 Santa Clara av A
Eugenia favormkr r2116 10th B
Frank W (Laura A) h1101 Spruce B
Fred H (Dorothy) lacquer mkr h5878 Vallejo
Fountain W (Eliz R) lab h2116 10th B
Geo h9326 Peach
Geo A artist h9300 Peach
Gurney J (Evelyn) slsmn h1944 Berkeley way B
Harry L (Geraldine) clk h1729 California B
Howard E r1433 E 33d
Jas (Kristine T) clk h2848 Brookdale av
Jas slsmn r1505 Castro
Jas T (Fannie C) h1201 Lafayette A
Laverne E (M Edna) slsmn h222 Hillview la
Lee police OPD h1433 E 33d
Mae E cash H C Capwell Co r2009 Austin
Martha (wid Frank) r956 62d
Minnie R (wid E C) h Burdeck dr rt 1 bx 1667
Patk R (Helen I) h881 Stanford av
Paul C (Helen C) h1110 The Alameda B
Percy W (Lillie E) eng h1331 Haskell B
Ralph A (Ethel A) h411 Lester av
Rawley R (Leona T) restr 1801 San Pablo av h2037 Market
Rhoda E r Burdeck dr rt 1 bx 1667
Richd S clk r1101 Spruce B
Rooms G P Graves mgr 817 Broadway
Rufus I (Elsie) phys 532 15th R506 h350 Moraga av Pied
Vernon S (Marie) slsmn h1911 5th av
Wilbur H stdt r2226 Derby B
Wm E barber r690 10th
& Ahlf (D M Newell J D Ahlf) gro 947 University av B
ewfield Betty A stdt r2725 Haste B
Edw D business mgr Radco Publications r624 Brooklyn av
ewgard A S h1120 Hearst av B
Ernest r570 6th
Fredk A (Louise M) carrier Okld PO h1744 102d av
Jos (Irma) tmstr h735 Page B
Mary (wid Chas) r735 Page B
ewgren Edna P asst to dean of women U of C r2572 La Conte av B
ewhall Chas S Rev (Cath A) h2629½ Piedmont av B
Frank W slsmn r870 53d
G O meats 1543 Solano av B r4338 View
H W printer 3244 Telegraph av
Helen W (wid C A) h870 53d
Luther (Alice H) slsmn h2629 Piedmont av B
O D butcher r415 15th
Percy M (Minnie) eng h1551 La Vereda rd B
Sarah F (wid C B) h530 32d
ewhard Arch R (Sadie E) fndywkr h1026 Carlton B
Archie R jr (Freda) ironmldr r2425 9th B
Jas M (Edith) mach h2602 11th av
Raymond molder h2906 Mabel B
ewhart L R electn r1952 E 14th
ewhouse see also Neuhaus
Dorothy r363 62d
Herman T (Minnie) slsmn h363 62d
Herman T jr slsmn r363 62d
Leo (Rose) h1724 55th av
ewhouser Tom (Madge) r675 36th
ewington Edw A (Ethelwynne) electn h985 54th
ewitt Alice M r2803 Woolsey B
Louise nurse r2460 Webster B
ewlyoks Florence tray girl Ala Sanatorium
ewkirk Eliz asst H H Hitchcock r416 Hawthorne av
Guy (Lola) h2212 25th av
John (Grace) lab r2033 9th av
Maida clk r2212 25th av
ewkom Laurell Mrs slswn r1332 Shattuck
ewland Guy E (Alice) slsmn Intl Harv Co h3905 Linwood av
Harry O (Mary E) slsmn Okld Meat & Pkg Co h10901 Breed av
Hattie Mrs r3883 Webster
Hotel C W Rohrbough mgr 708 Washn
Irma Mrs br mgr MacMarr Stores r1047 55th

NEWLAND
" Rennie A (Myrtle) slsmn Calif State Life Ins Co h2701 Bartlett
" Robt r160 9th
" Robt R clk r1582 Alice
" Wm H (Emma O) barber h3883 Webster
Newlander Genevieve cush asmblr L A Young Spring & Wire Co rt4 bx 40 Hayward
Newlands Margt M (wid J C) r802 52d av
Newlen D electn r5330 Miles av
Newlin Frank B (Minnie E) h1084 18th
" Frank N (Marina) h914 Myrtle
Newlon Chas A (Minnie) h5323 Bway
" W E tchr U of C r981 Miller av B
Newlove Ernest A (Myrtle) rancher h2632 Benvenue av B
" Margt r2461 Warring B
" C W r344 13th
Newlyn Arlo (Jeanette) h2338 Asbby av B
Newman see also Neuman and Neumann
" Agnes E tchr Pub Sch r1590 Alice
" Albt J (Maude) h1549 12th av
" Alfd L (Rose) printer h5916 Herzog
" Alice (wid P J) h1850 6th av
" Allen O (Havens) dentist h569 32d
" Andw (Mary) carp h1310 Channing way B
" Anna lndywkr r2458 E 22d
" Arth L (Edna) slsmn Jackson Furn Co h292 Perry
" Arth L r634 18th
" Axel A (Alena) printer 468 25th h670 60th
" Bradford N (Maude H) h824 54th
" C rigger r1638 27th av
" C Mrs tchr Pub Sch r3439 Harrison
" Carl H appr r2712½ Central av A
" Carrie h1818 Monterey av B
" Cath ᵛ clk r1820 Euclid av B
" Chas h1461 86th av
" Chas h2400 109th av
" Chas E (Annie) (Hein & Newman) h2458 E 22d
" Chas X (Ethel) slsmn h1770 Clemens rd
" Chase J (Mame) slsmn Alfd Wold h4104 Webster
" Connie M Mrs tchr r515 Oakland av
" Cora Mrs h2207 Rose B
" David (Edith) chauf h1211 Union A
" Dinar O (Tekla) gro 1400 Hopkins h3500 Bruce
" Earl L lab r220 E 14th
" Edith Mrs drsmkr 1211 Union A
" Edw O (Florence) leatherwkr h3030a Tremont B
" Emil (Verdi) carp h2440 Wilbur
" Ernest (Eliz M) mtrmn h650 52d
" Eva C (wid Jas) r1817 Ward B
" Elenore P sten r2267 39th av
" Eina O Mrs h2267 39th av
" F G cond Key System r1497 73d av
" Florence (wid B W) h2011 Myrtle
" Frances r885 36th
" Frances r2415 Prospect B
" Frank mgr Columbia Iron & Metal Co
" Frank (Stella) pntr h2127 Ashby av B
" Frank R mgr Fox Oakland Theatre r2609 Ivy dr
" Fred (Anna) h3618 Park blvd
" Fred E (Florence E) marine eng h1633 46th av
" Fredk shoe repr 465 6th
" Geo (Maizie G) clk h1817 Francisco B
" Geraldine bkpr r1311 Linden
" Grace A h2242 San Jose av A
" Gustave (Mary) h340 19th
NEWMAN H G CO, (H G Newman), Plumbing and Heating, Prompt and Efficient Service, 2004 Telegraph Av, Tel OAkland 3329
" H R mach r506 Foothill blvd
" Hall 2630 Ridge av B
" Hall Chapel (R C) Rev J P Towney rector 2630 Ridge rd cor La Loma B
" Harold G (Myrtle M) (H G Newman Co) h711 Arimo av
" Harriett r670 60th
" Harry br mgr Isidore Garfinkle r3921 Rhoda av
" Harry O D (Mabel C)furn fnshr h1196 18th
" Hattie (wid W H) r1612 Lafayette A
" Helen E Mrs music tchr r4026 Bway
" Henry barber 1019 University av B h1014 Hearst av B
" Henry C gro 1458 Shattuck av B r1185 Keith av B
" Herman (Roselle) (Newman & Koru) h909 Erie
" Howard C r4104 Webster
" Ira A (Eliz) lab h1250 91st av
" Jas A farmer h3100 Deakin B
" Jane h2110 Santa Clara av A
" Jerome H chauf r909 Erie
" John (Hedwig E) slsmn h1120 Warfield av
" Jos E (Beulah) tractor mech h1843 103d av
" Josephine M (wid W L) r3030a Tremont B
" Julia nurse Providence Hosp

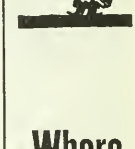

Where to Buy? = Consult the Classified Business Lists in This Directory

BENNETT'S Collection Association

O. M. Bennett, Prop.

LICENSED AND BONDED TO THE STATE

227-228 Federal Telegraph Bldg.

Phone OAkland 0763

POLK'S BANKERS' Encyclopedia

CONTAINS A FULL AND COMPLETE LIST OF

Banks Bankers Trust Companies Savings Banks in the United States and Canada

ALSO OTHER VALUABLE DATA CONCERNING BANKS

Price $15

Polk's Bankers Encyclopedia Co. Publishers

431 Howard Street Detroit

524 Broadway New York

BEST STEEL CASTING CO

Oakland Foot of 105th Avenue Californ

NEWMAN
" Julia C (wid S P) mgr Euclid Court Apts h1820 Euclid av B
" Julia H clk r4256 Piedmont av
" Julian P r1820 Euclid av B
" Laura (wid W O) h1311 Linden
" Lois asst Bkly Pub Library r2207 Rose B
" Louis (Adele) diemkr 1001 24th h600 Brooklyn av
" M D mtrmn r1497 73d av
" Mary indywkr r1310 Channing
" Mary L (wid M L) h4651 Calaveras av
" Matilda V Mrs h1802 Bonita av B
" Maude D r227 8th
" Melvin L dec r824 54th
NEWMAN MERCANTILE AGENCY, Martin Reite Mgr, Collections, 1429-30 Latham Square Bldg, 508 16th, Tel HOlliday 7850
" Merrill A (Iva L) h432 Sunnyslope av
" Mervyn E auto mech r2884 Montana
" Michl gdnr r823 Franklin
" Michl D (Flora) mtrmn h1497 73d av
" Morris (Dorothy) slsmn h617 Brooklyn av
" Peter E (Amanda) h1925 Harmon B
" Phoebe restrwkr r638 18th
" R r4217 Wilshire blvd
" Raymond W (Anna Mae) h1072 Hopkins
" Robt C (Jane) mach h3450 Laurel av
" Ruth nurse r670 60th
" Sadie N (wid E P) h627 44th
" Saml tailor 433 14th R401 r3434 Elm
" Saml W (Helen E) slsmn h4026 Bway
" Van Ashley (Florence E) ins agt h467 Alcatraz av
" Violet V clk r4256 Piedmont av
" W E r2400 109th av
" Walter (Bessie) h2918 Elmwood ct B
" Walter J (Lillian) slsmn h1005 Pearl A
" Wanda h324 51st
" Warner A (Ella) shoe repr 1019½ University av B h1920 10th B
" Wilford D bkpr Am Trust Co r904 Ventura B
" Wm (Rebecca) h1440 Chestnut
" Wm artist r2437 Shattuck av B
" Wm A (Phil) adjuster h636 Vincente av B
" Wm D (Kate D) steward h2009 64th av
" Wm S (Mamie) glazier h1417 5th A
" Wm T clk Hotel Lakehurst
" Wm T ins agt r27 Yosemite av
" Wm T r2415 College av B
NEWMAN & KORN (Herman Newman, Isaac Korn), Meat Market, The Best Meat and the Best Service Always, 525 Clay, Tel OAkland 0898
Newmarck Anna (wid Saml) C S pract 697 Mandana blvd
Newmark Milton (Marie) h138 The Uplands B
Newmarker Benj pntr r623 Lincoln av A
" Paul meat ctr r623 Lincoln av A
Newmeyer Richd C r2141 Ward B
" Wm L (Sophia) h2141 Ward B
Newnham Albt (Pearl A) mach h1617 Everett av
" Frank J h5173 Trask
" Waldemar lab r1617 Everett av
Newport John (Kate) h676 17th
" Lizzie G Mrs gro 753 4th
Newsham Harry (Frances) chef h830 46th
Newsom Albt L (Florence) cementwkr h9846 Olive
" Apartments 2346 Valdez
" Archie T (Newson Architects) h1021 Warfield av
" Architects (S B, Noble and A T Newsom) 1615 Bway R606
" Bennett D (Nellie) mech eng h600 Santa Ray av
" Chas C (Grace) slsmn h5916 Chabot crest
" Chas F (Gertrude) h5570 Lawton av
" Harold tree surg h696 Mariposa av
" J Cather (Nellie) 1070 Warfield av
" J Raymond slsmn r1070 Warfield av
" Lillian M h2803a Parker B
" Mary J Mrs r819 37th av
" Mary V Mrs h319 24th
" Merrill L real est 1727 Webster r1854 5th av
" Noble (Ann) (Newson Architects) h90 Hazella Pied
" Sidney B (Eva M) (Newsom Architects) h1036 Warfield av
Newsome Lawrence r2438 Bowditch B
Newson Chas E h4108 Terrace
" Merrill L h1854 5th av
Newstat Clara Mrs h2320 Fulton B
" Max J r2320 Fulton B
Newstetter Beatrice E r1336 Seminary av
" Floyd (Beatrice) slsmn Tilden Lbr & Mill Co h1336 Seminary av
Newth Alberta M clk r1151 75th av
" Harry C (Louise L) clk h1151 75th av
" Hattie A (wid A T) h1206 73d av
Newton Alfd H (Zoe) restr 4336 Bway h4348 do
" Alonzo (Kath) potter h1919 Virginia B
" Arch C asst dept mgr Westn States Gro Co r2426 14th av
" Avis S (wid G F) h6048 Rockridge blvd

NEWTON
" Benj O (Bertha) h6588 Simson
" Chas H (Louise) ins agt h131 Guilford Pied
" Chas P (Lena) pntr h318a 21st
" Chas S (Laura A) h2518 Derby B
" Dorothea M inspr RCA Victor Co r2037 av
" Dwight E (Lillian) h1114 Euclid av B
" Earl B (Florence) phys h2827 Seminary
" Edith A tchr Pub Sch r2518 Derby B
" Edna A (wid Saml) h2208 Dwight way B
" Edwin B (Nellie) paper hngr r2037 90th
" Edwin E (Laura J) real est h1625a Walnut B
" Edythe fctywkr r895 Cedar A
" Effie G r2535 Regent
" Eliz J tchr r8802 Dowling
" Eva A slswn r45 Home pl
" Floyd L (Edythe) mach h895 Cedar A
" Francis L (Phyllis) publicitymn Realty Syndicate Co r1801b Spruce B
" Fred (Nina) hair drsr h1450 Bancroft way B
" Gene K Mrs apt mgr 1846 Spruce B
" Glenn D agt Oregon Mutl Life Ins Co 5 Home pl east
" Harry h1707 36th av
" Jas D shoe repr 3602 E 14th h3533 do
" Jeanne r5387 Miles av
" John J (Emma A) slsmn h456 Lee
" John L (Annie R) h2631 Havenscourt blvd
" Kate C Mrs r201 Ridgeway av
" Lee cond Key System r1330 97th av
" Leslie J (Lulu R) carp h1130 1st av
" Louis h4114 E 14th
" Louis W (Eliz) h0778 Foothill blvd
" Mabel E (wid T R) h1024 Union A
" Mary nurse Providence Hosp
" May (wid Harry) h3026 Logan
" Philip S optom 1419 Bwy R632 r570 Oakland av
" R P oil producer h629 E 19th
" Reynolds J (Gene K) h1846 Spruce B
" Robt F clk r318a 21st
" Ruth B Mrs tel opr r714 36th
" Saml B h9839 Burr
" Wilbur refrig servicemn r2730 90th av
" Wilford B (Dorothy) mach h2037 90th av
" Wm E (Janice H) slsmn h345 Central av
Nev Clara B tchr Pub Sch h704 13th
" Eileen G r816 Central av A
" Geo W acct r816 Central av A
" Gertrude Mrs bkpr r8401 Nev av
" Ira W (Johanna B) electn h327 E 28th
" Rose (wid Jacob) h1332 Rose B
" Stefen S (Gisela) dentist h816 Central av A
Nevens Robert L clk r2491 Ellsworth
" Ellen H tchr Pub Sch r332 Warwick av
" Geo A (Alma C) ship fir h762 Lincoln av
" John h4317 Albert
" Mary H (wid J R) h332 Warwick av
" Robt F r332 Warwick av
Neves John B (Marvel) h709 28th
Nibley Frank N r842 Grosvenor pl
Nicaisia C corter r734 26th
Nicolls J K Mrs clk r1703 Pacific av A
Nice Edmond C printer r2221 Vicksburg
" Harry A plmbr r923 Magnolia
" Howard L stmftr r2534 66th av
" Ned E (Lora) millmn h2221 Vicksburg
" Wilbur H (Rena M) plmbr 918 7th h Magnolia
Nicely John B bremn SPCo r2856 School
" Oney M (Edythe W) h2063 Los Angeles av
" R Aubrey tchr r2063 Los Angeles av B
Nichelini Albt J auto mech h2977 School
" Antoinette r2323 Park blvd
" Virginia r2223 Park blvd
" Wm A (Marie) surv h3136 Texas
Nichelmann Geo W (Mary) wtchmn h29 King B
" Paul (Ella) trunks 2018 San Pablo av B r1 Josephine B
Nichol see also Nickel, Nickle, Nicol and Nic
" Clifton r1211 Trestle Glen rd
" Robt (Margt) h1823 13th av
Nicholas see also Nicolas
" Alfd r2847 Jackson A
" Alfd (Mary) firemn r16316 E 14th
" Arms Apartments 2432 Ashby av B
" C J Davis (Alice) v-pres Nicholas & Abbe h409 E 21st
" Chas J clk h2030 Emerson B
" Cicero V ironwkr h1729 Church
" David W sta oor PG&ECo r738 E 23d
" E pilot Oakld Airport r1621 Bway A
" Eliz dom 1875 Tacoma av B
" Francis J clk Key System r1942 E 22d
" Francis J (Cath V) tester New Metal Pr h1538 Berkeley way B
" Frank clk Hill Hdw Co r1116 103d av
" Geo (Millie) mstr mariner h3809 Penniman
" Helen (wid Geo) r2956 83d av
" Henry lab r103 Bway
" Herman D (Thelma) h27 King av Pied
" Jas S h606 30th

TAKE TEA IN THE TERRACE LUNCHEON
IN THE BASEMENT STORE
The H. C. CAPWELL COMPANY
Broadway, 20th, Telegraph OAKLAND Telephone LA keside 1111

CHOLAS
Jas S (Maude A) pntr h3201 Randolph av
Jefferson H (Daisy) chauf h1266 79th av
John H (Mildred) wtchmn h5441 Ygnacio av
John J (M Faye) h1120 Regent A
John P r1835 7th
Jos nurserymn h1146 Centini av
M mgr Manoff's Art Studio r2811 College av B
M Franck lab h959 43d
Madeline B clk Pub Sch r1942 E 22d
Magdalena (wid Geo) r9306 Sunnyside
Marie (wid Frank) h1942 E 22d
Marvin H r6114 Telegraph av
Mary E (wid Jos) h3787 Shafter av
Matthew J (Virginia) mach h2515 65th av
Michl (Lena) meat ctr h639 58th
Nicholas (Jean) chauf h2727 9th av
Ona Mrs clk h1024 44th av
Peter J r835 Grosvenor pl
S emp Rheem Mfg Co r1126 53d
Saml H (Sophia) dry gds 1514 Park A h2847 Jackson A
Sarah Mrs (wid Isaac) r2850 Jackson A
W W h738 E 23d
W W (May) ass mgr Carol S Wills r474 Haddon rd
Wesley (Marcelline) lab h1305 Alcatraz av B
Wiley welder r1126 53d
Wm I (Bertha E) asst mgr Am Trust Co h2526 Bay Island av A
& Abbott Inc G D Abbott jr pres, C J D Nicholas v-pres ins brokers 436 14th R901
cholds Clarence radio mech r1384 Berkeley way B
Herbert F clk h1384 Berkeley way B
Olive r1384 Berkeley way B
choll Delma r1381 E 27th
Emma Mrs waiter r1415 Grove
Hester H v-pres John Nicholl Co h1721 4th av
Jas S (Hazel) chauf h1624b 38th av
John Co Mary E Kruger pres, Hester N Nicholl v-pres, W B Nicholl sec, real est 1916 Broadway R304
Wm B sec John Nicholl Co r Applegate
ichollas Arth W elec eng r846 Mendocino av B
Wm jr (Minerva J) h846 Mendocino av B
icholls Earl R (Zilla) tchr h4421 Masterson
Fred (Mary) lineman h6712 Flora
Freeman stdt r151 Hillcrest rd B
Harry W (Mary K) slsmn h1227 Hampel
Henry (Mary) brkmn h2016 Brush
Rose (wid Francis) r3073 Arkansas
Stanley F (Jennie) dept mgr W P Fuller & Co h3073 Arkansas
Thos H lawyer (Rose F) h151 Hillcrest rd B
Violet r2016 Brush
W Clyde (Louise) clk h2807 Madera av
Wm C (Jeanne) musician h3114 California
Zilla Mrs br mgr MacMarr Stores r4421 Masterson
ichols see also Nickels and Nicolls
Abram W h2604 Fulton B
Alex (Hattie) barber h1218 E 20th
Alfd H slsmn Sears Roebuck & Co r2700 26th av
Antoinette Mrs h2700 26th av
Arth E (Peggy) tilestr h4433 Fair av
Arth L (Evelyn E) slsmn h651 Fairmount av
Auta P Mrs nurse 2131 Hearst av B
Ava (wid W D) r6124 Buena Vista av
Benj L (Lola) chauf h3034 Ford
Bert (Mary) h58 Portsmouth rd Pied
Bert (Nellie D) slsmn h3460 Richmond blvd
C H Mrs r145 Lakeside dr
C L (Mabel) mech r2031 23d av
Cath h1316 Regent A
Chas (Rose) lab h3028½ Adeline B
Chas tanner 1037 Cedar B
Chas E (Julia) brkmn Key System h716 38th
Chas E (Eliz) gro 2707 College av B h2644 Etna B
Chas F (Ethel I) slsmn h867 Warfield av
Chas H auto mech St Dept Pied r3825 Mera
Chester S (Edna V) carp h2201 11th av
Christina M (wid Calvin) r3754 Emerson
Clifton T h2241 Ward B
Daisy Mrs r2412 66th av
Edna tel opr r1101 Mound A
Edna V Mrs mgr Mazda Apts h2201 11th av
Edw mech Ala Airport r455b Central av A
Edw (Ann) airplane mech h1621 Bway A
Eliz (wid Cornelius) h1652 12th
Eliz (wid Herbt) h739 8th
Elmer mot pict opr r835 40th
Elmer E (Johanna) (Clark Nichols & Eltse) h1042 Shattuck av B
Eloise stdt r2644 Etna B
Emily maid 76 Eucalyptus rd B
Emma B Mrs baker 2128 Dwight way B
Emma B (wid W D) h2801 College av B
Ernest A (Margt) mach r723 Washington
Estelle W Mrs bkpr Chaplin Motor Sales Co r1320 Castro
Ethel r40 Lincoln av Pied
Evelyn M sten r4124 E 18th
Fern tchr Pub Sch r3220 Mills View av
NICHOLS
" Florence Mrs clk r2444 Byron B
" Florence Mrs dancing tchr r1115 Madison
" Floyd M (Eleanor) elec eng h2914 Millsbrae av
" Frank (Violet) driver h1839½ Berkeley way B
" Frank E (Effie O) clk h2134 Parker B
" Frank H (Jessie G) blksmth h2041 Cedar B
" Fred h1347 89th av
" Fred lathe hd r1031 Graffian
" Gaylord E stdt r2644 Etna B
" Geo A (Lucy E) drugs 151 10th h154 do
" Geo H auto mech r624 Sycamore
" Geo M (Kathleen) carp h2217 9th av
" Glenn A r YMCA
" Glenn L slsmn J C Penney Co r1101 Mound A
" Grace r739 8th
" Grace N stdt r2420 Channing way B
" Harold J (Blanche) carrier Okld PO h2727 Truman av
" Harry B (Bessie L) h416 Euclid av
" Harvey C (Martha) carp h3712 Lincoln av
" Helen clk r542 25th
" Helen stdt r2041 Cedar B
" Henry clk r59 Oakvale av B
" Henry J (Golbie) carp h7716 Foothill blvd
" Henry T (Etta) h40 Lincoln av Pied
" Herbt restrwkr r1652 12th
" Horace A h130 Park A
" Howard B (Virginia) civ eng h719 Ensenada av B
" Howard L (Anna) slsmn Reo Motor Car Co h1029 Lincoln av A
" Irene r3317 E 10th
" Irene sten h4256 Piedmont av
" J Austin (Nell) chauf h2015 47th av
" Jas (Ruth) waiter r537 Henry
" Jas F clk r1955 San Pablo av
" Jas F (Flora M) mach h556 31st
" Jas W soft drinks 425 7th r1915 Market
" Jay R mach r2128 Dwight way B
" Jennie Mrs h1514 Alice
" Jesse B (Jane S) supr SPCo h3123 Knowland av
" Jesse E (Amelia) lawyer 436 14th R1003 h675 Calmar av
" Jessie E Mrs h2201 Rose
" John lab r1931 San Pablo av
" John F (Emilia) lab h1116 103d av
" John G (Evelyn) mgr ADTCo r4124 E 18th
" John W (Florence) slsmn h2444 Byron B
" Jos F (Maud) mstr mar h1424 San Antonio av A
" Jos H (Docia) slsmn h832 16th
" Josephine Mrs h59 Oakvale av B
" Juliet (wid H E) h2304 9th av
" Kathryn nurse r2460 Webster B
" Kenneth slsmn r1514 Alice
" Laura B (wid Geo) h3220 Mills View av
" Leroy ydmn h1560 5th
" Lester R slsmn r2801 College av B
" Lincoln A (Olive) civ eng Co Surveyor h821 Brooklyn av
" Louis dishwshr r1672 9th
" Louise r160 9th
" Luther A (Kath) comptroller UofC h2908 Derby B
" M D buyer Redlick Furn Co r1560 Alice
" M Douglas (Agnes D) h338 63d
" Mabel clk r2407 Bartlett
" Manufacturing Co (W S Nichols) screw mach prod 3109 Adeline
" Margt sten r59 Oakvale av B
" Margt (wid Frank) r1202 Union A
" Margt M mgr The Frances r723 Washington
" Marjorie H tchr Pub Sch r Hayward
" Mary R drsmkr 2041 Cedar B
" Maurice B (Nell) tchr Pub Sch h1572 Vista
" Milton D slsmn r1514 Alice
" Mollie E sten r2241 Ward B
" Nadine r3317 E 10th
" Olive M clk r636a Lincoln av A
" Oscar V (Susan) slsmn h610 53d
" Paul C (Julienne) window drsr h1703 Pacific av A
" Paul F (Flossie) tchr U of C h1216 Bonita av B
" Peter cook r1827 Grove
" R E mach r345 E 12th
" Rachel H Mrs h1906 Bonita av B
" Ralph clk r624 Sycamore
" Ray barber 2908 Telegraph av r2911a McClure
" Ray (Mildred) eng h1807 High A
" Raymond (Gertrude) auto mech h6239 Harmon av
" Richd A r2624 College av B
" Richd J (Rebecca) slsmn Am Rubber Mfg Co h2624 College av B
" Robt W (Bessie E) pipeftr h3720 Telegraph av
" Rose C (wid A B) h1031 Bella Vista av
" Roy G (Laura) sub formn PG&ECo h1101 Mound A
" Roy T (Robina) prin Golden Gate Jr Hige Sch h1014 Everett av
" Sadie (wid Newton) r1371 E 33d
" Saml (Marie) r1218 E 20th
" Saml P (Elsie B) h1734 Central av A

Judicious Advertising

CREATES
A New Business

REVIVES
A Dull Business

ENLARGES
An Old Business

RESCUES
A Lost Business

PRESERVES
A Large Business

SECURES
Success in Any Business

SAVES
A Failing Business

ENABLES
You to Pay Your Taxes

()

Directory Advertising Brings Satisfactory Results

FIRST NATIONAL BANK
Broadway
Next to
Post Office
TEL
HOLLIDAY 1771

THE BOHANNON CANCER INSTITUTE
CANCER SCIENTIFICALLY TREATED
For Further Information See Page 143
1813 University Ave. BERKELEY Tel. AS hbury 6111

NICHOLS
" Stella C Mrs slswn h1373 E 27th
" Thos (Lillie E) lab h2332 Valdez
" Vernie waiter r1652 12th
" Walter H mach r547 E 12th
" Weldon C (Evelyn) (Clark Nichols & Eltse) h1831 San Juan av B
" Wilford W (Arlette) slsmn h2729 Derby B
" Wm h1395 E 14th
" Wm busboy r1547 Parker
" Wm E (Alice) h849 19th
" Wm E expmn h1724 81st av
" Wm H lab r429 6th
" Wm H (Lizzie B) rancher h2552 Haste B
" Wm S (Nichols Mfg Co) r San Francisco
" Wm W (May) clk h474 Haddon rd
Nicholson see also Nickelson and Nicolson
" Abbie C librn r119 Monte Cresta av
" Abigail D (wid W D) h119 Monte Cresta av
" America C (wid A S) h1761 86th av
" Andw r3048 Stanton B
" Annie Mrs r3635 Quigley
" Arth J (Virginia) slsmn h468 Stow av
" Aug (Annie) clk h5808 E 17th
" Augusta (wid J S) h709 35th
" Carrie K r522 Kenmore av
" Clarence W (Edna) carp h1653 Calif B
" Cora A (wid J W) h6416 Sunnymere av
" Daisy waiter r652 51st
" David (Rika) h7716 Beck
" Donald J (Alice) h381 Oakland av
" Dorothy C Mrs asst librn U of C r2282 Union B
" Douglas stdt r2401 Ridge rd B
" Earl M r1761 86th av
" Earle M clk Bank of Italy r2600 E 14th
" Edw P auto mech r7732 Foothill blvd
" Eliz (wid W J) h975 62d
" Ella Mrs r2501 Webster B
" Ernest W (Hattie) slsmn h1315f Dwight way B
" Floyd R (Edna) cash Roos Bros r3208 E 23d
" Frank L custodian Oakland High Sch r303 Newton av
" Frank R guard r710 Harrison
" G C (Lolita F) slsmn Calif Potato Chip Co r1714 47th av
" Garnet C sten Bank of Italy r2671 Derby B
" Genevieve tchr Ala Pub Sch r San Francisco
" Grace G (wid Jas) r5905 Telegraph av
" Gunlek h9317 Thermal av
" H Miss tchr U of C r2312 Durant av B
" H C Mrs h2671 Derby B
" Hannah (wid Wm) cook r2 Hillcrest ct B
" Harry E (Viona) clk h5925d Bromley av
" Helen Mrs choc dipper r1237 Park A
" Herbert R auto mech r1935 10th av
" Horace (Mae) h7732 Foothill blvd
" Hulda h885 36th
" Inez I tel opr r1761 86th av
" Ira A cigars 2415 Shattuck av B
" J Lester photog r1584 Alice
" Jas (Mabel) porter h1601 Stuart B
" Jas A (Henrietta) civ eng h4172 Opal
" Jas E mech r1525 Fountain A
" Jas L mach h5905 Telegraph av
" Jas P (Ellen G) barber 3668 Foothill blvd r1935 10th av
" John driver r2412 Eagle av A
" John lab h1714 47th av
" John mach r2556 Bancroft way B
" John mach r667 10th
" John (Dorothy) stdt r2282 Union B
" John C r119 Monte Cresta av
" John C (Kath H) mach h727 Wesley av
" John P (Leone) sign pntr 1333 Market h323 51st
" John R (Mae P) dispr r2022 Francisco B
" Juanita tchr Pub Sch r119 Monte Cresta av
" Lance L (Mabel) meat ctr h3812 San Juan
" Laura M Mrs r625 Boulevard way
" Lena C (wid W E) vocalist h32 Loreta av Pied
" Lenore Mrs tchr Pub Sch r61 Fernwood dr
" Leonard E (Gertrude) y-pres Forman Motor Co h1763 Clements rd
" Margt C tchr r119 Monte Cresta av
" Margt S drsmkr r5905 Telegraph av
" Margie (wid Harry) beauty opr r220 Ricardo av Pied
" Marian musician r32 Loreta av Pied
" Merle E (Berneta) chauf h1729a Seminary av
" Nellie Mrs h1942 University av B
" Lilas B (Irene) h2030 47th av
" Thos C (Eva) mach h3111 California
" Walter (Delia) loco eng h1062 61st
" Walter J r1062 61st
" Wm jan Ala Pub Sch h2412 Eagle av A
" Wm J (Nora) court reptr h1171 El Centro av
" Wm J mgr Progressive Optical System r San Francisco
" Wm M auto mech r442 E 16th
" Wilma K tchr Ala Pub Sch h1205 Benton A
Nichools Wm C (Jeanne) mgr Okld Conservatory of Music r3114 California
Nichter Bernard (Lillian) mach h3265 Liberty av A

NICHTER
" Evelyn sten r3265 Liberty av A
" Herbt F (Ruth) (Frank & Nichter) h6
Mokelumne av
" Josephine drsmkr r3265 Liberty av A
Nick Geo J (Lillian) brkmn h1607 High
Nickals Wm W (Della) mech r821 42d
Nickel see also Nichol, Nickle, Nicol and Nic
" Anna Mrs maid 766 Mandana blvd
" Anna (wid Wm) h3233 Louise
" Arth M pntr r774 9th
" Edw A civ eng h1935 Berryman B
" Elmer T (Edith M) slsmn h1813 Bonita av
" Gladys Mrs waiter h1118 14th
" Karla F dancing tchr 330 24th
" Nancy E (wid Aug) r1935 Berryman B
" Otto W (Inez) baker h1980b University av
" Paul A clk r1935 Berryman B
" Ralph F (Viola) dept mgr Assoc Stdts U of h4006 Carrington
" Violet Mrs h3326 Coolidge av
Nickell Bessie S Mrs slswn r1208 Court A
" Chester O shipwright r1902 85th av
" G Clifford reptr Ala Times-Star r3914 Ag Vista
" Geo A (Edna) custodian Hawthorne Sch h39 Agua Vista
" Guy N (Anna M) carp h1902 85th av
" Helen L tel opr r1902 85th av
" John P (Mattie) chauf h5619 Miles av
" Leila M tchr r1902 85th av
" Lois clk r3914 Agua Vista
" Richd W (Sadie F) lawyer 354 Hobart R4 h3650 High
" Sadie F Mrs instr Armstrong College r36 High
" Wallace H (Helene) (Western Highway C Co) h2610 College av B
Nickells Alfd (Johanna) slsmn h3375 Coolidge
Nickels Jas restr 1960 San Pablo av r1964 do
" Lee O (Lena) (Central Radio Co) h510 4
" Marie nurse 2648 E 14th
" Stanford B (Irene) garage 1600 Harrison 1510 Kirkham
" Wm C (Central Radio Co) r510 42d
Nickelsen Ernest chauf r4731 Clement
" John (Ella) clk h3327 Fernside blvd A
Nickelson see also Nicholson and Nicolson
" Nicholas (Marie) r5095 E 8th
" Sophie K (wid Adolph) r1247 84th av
Nickerson Alex E sta opr PG&ECo r634 E 17
" Annie L (wid Everett) r4321 Park blvd
" Arth W (Laura) mortician Albt Brown Un dertaking Co r11 Warren av
" Benj E (Emma E) h2774 Bona
" Carl lab r805 Linden
" Ernest C storekpr r1061 65th
" Evelyn O Mrs sten r375 Jayne av
" Everett H (Sarah) chf mech Key System h34 Curran av
" Frank ROTC Okld High Sch r Woodrow Hot
" G F slsmn h1740 Walnut B
" Genevieve Mrs mgr Monte Cresta Apts h1 Monte Cresta av
" Geo W (Mary) h4105 Linden
" Hallie Mrs h148 Moss av
" Harry L (Nellie) clk h6868 Arthur
" Kathleen M Mrs tel opr r3837 Howe
" Lettie clk h270 21st
" Lorenza N (wid Jos) h829 36th
" Merton (Margt) chauf h1434 Delaware B
" R T slsmn Natl Biscuit Co r3342 Grand av
" Ralph printer r145 Grand av
" Randolph R (Lucy) field supt Ala Airpo 5740 Keith av
" Raymond M (Sylvia) loc eng h2606 65th a
" Roy R (Ada) carp h1061 65th
" Tillie O (wid R H) drsmkr h1428 Sherman
" Willie P (wid C W) h145 Grand av
Nickle F R stdt h2618 Durant av B
Nicklas Philip (Frieda) div mgr Pac Fertilize Co r San Francisco
Nicklason Carl mtlwkr r5436 Manila av
Nicklayson Ole r269 12th
Nickle see also Nichol Nickel and Nicol
" F R stdt h2618 Durant av B
" John A (Cath) lab h854 35th av
" Orval A (Violet) driver r3326 Coolidge av
" Willard E (Hannah) swchmn h3401 E 8th a
Nickless Raymond T (Nellie) exp msngr h71 Nielson av B
Nicklett Steph L (Anna) lab h1813 Nason A
Nicklisson Chas E (Carolyn) h481 30th
Nicko Co The (F S Furuta) Oriental gds 53 15th
Nickola R D receiver Key System r Richmon
Nickolsen Ernest chauf r4731 Clement
Nickson Jas B slsmn PG&ECo r1448 Jackson
Nickum John C (Amelia) clk h1429 Grove B
Niclas Emil (Sophia) h4644 Benevides av
Nicol see also Nichol Nickel Nickle and Nicol
" Cath (wid Alex) r1316 Regent A
" David U head gdnr East Bay Municipal Util ity Dist r1069 Excelsior blvd

for Economical Transportation
CHEVROLET

DEALERS
Cochran & Celli
417 6th and 123 12th St.
Oakland
F. H. Dailey Motor Co.
4117 E. 14th St.
Oakland
Harold D. Knudsen Co.
3330 Broadway
Oakland

for Economical Transportation
CHEVROLET

ICOL
Eva Mrs mgr Nelson Arms Apts h1900 26th av
Geo (Wilhelmina) mach h2614 Bartlett
Jas M r2012 Prince B
Jas M (Eva) stmftr h1900 26th av
Jas V slsmn Hogan & Evers r1009 Excelsior av
Jesse E chauf Bkly Dept of Pub Wks r2125 Curtis B
Kathryn r1627 San Jose av A
Lester W aviator r2125 Curtis B
Melvin S sta eng r2125 Curtis B
Reid clk r2012 Prince B
Robt (Louise) uphol h527 32d
Thos H (Eliz) mach h2012 Prince B
Walter D (Mary) rigger h2623 79th av
Walter T (Anna W) pilot h1827 67th av
Wm stdt r2620 Bancroft way B
Wm S (Rosemond) eng h2125 Curtis B
Edwin E (Iris) printer h685 Fairview
icolai Herman (Maria) h1975 40th av
icolaisen Alfd C (Kathleen) carp h4412 Violet
Edw (Etta) h1909 100th av
Harry lieut OFD r5399 Brookdale av
Johanna (wid Antone) h1329 99th av
Wagner stdt r2200 Piedmont av B
Wm F (Stella M) h1329 99th av
icolas see also Nicholas
Frank (Annette) route formn French Bakeries h815 51st
icolason Margt Mrs r118 12th
icolau Emily mach opr r2225 21st av
Phyllis pkr r2225 21st av
icolaus Bertha Mrs slswn h1515 Alice
Edna cir library 1420 Alice h1515 do
Edw A stdt r2529 Hearst av B
Mary stdt r2725 Channing way B
T B h409 E 21st
icolay John L (Marybelle) slsmn h400 Santa Clara av
icolayson A Marguerite sten Marcus Rice r 4067 Porter
Gerald stdt r2647 Durant av B
Jens K (Esther) carp h4067 Porter
Raymond W clk r4067 Porter
icoles Elton W elec eng r2523 Hillegass av B
icolet Emil lab Westinghouse Elec & Mfg Co r Emeryville
Fred (Lina) watchmkr Davidson & Licht Jwlry Co h538 44th
Fred jr drftsmn r538 44th
icoletti Alfd E (Bessie L) asst claim agt Key System r6010 Pinewood rd
icoli John J millwkr Hubbard Co r Richmond
Rose cigarmkr r847 43d
icolini Albt G (Alice) pres Minimax Utilities Corp h2424 Hearst av
Ernest A (Elvira) tailor 6419 Telegraph av h6425 do
John (Rotalie) barber h741 11th
John H (Josie) draymn h1131 Morton A
Peter J (Helene) restr 465 15th h933 Loomis
icoll see also Nichol Nickel Nickle and Nicol
Earl D (Josephine) clk r1510 Benton A
John (Jennie) mgr Westn Steel Package Co h9619 B
Wallace (Olga) h1211 Trestle Glen rd
icolon Tony S lab r2610 23d av
icolotti Dominick h598 39th
icols Jos F jr drftsmn r1424 San Antonio av A
icolson see also Nicholson and Nickelson
Kenneth A (Chloe B) lab h568 Merritt av
Louise A Mrs h1201 Park av A
Reginald A (Alma) clk h6868 Krause av
Walter stdt r1201 Park av A
icora John C (Josephine) h165 Lake av Pied
icosia Chas (Louise) jan h724 26th
icovich Geo (Diana) clk h646 44th
icsonger Duke chauf r1905 5th av
ider Leslie W steelwkr h3728 Hopkins
iderost Aug barber 1211 Franklin r1216 18th
Chas V (Jeannette) formn MCMCo h674 Montclair av
Eliz V tchr r736 Sycamore
Karl (Theresa) lab h736 Sycamore
idever Jacob J (Jessie) roofer h1218 50th av
ido Angelo (Manuela) mldr h1190 75th av
Annie supvr MW&Co r1190 75th av
Virginia r1190 75th
ieblas Alvin pntr r623 10th
iece D blrmkr h1206 79th av
iedecker Chas E (Helen) drugs 3332 Park blvd h1000 E 33d
Minnie r635 36th
ieder Saml R auto mech h3927 Edgemore pl
iederhauser Chas H (Ruth S) tchr h6067 Estates dr
iederholzer Anna Mrs h1918 Mulberry A
Jos (Dorothy) litho h1317 McGee av B
Margt sten r1918 Mulberry A
iedrich Wm A (Irene) supt Key System h8 Cambridge way Pied
Niedt Edw W (Eliza) carp h5835 Maccall
" May M Mrs mlnr 31 Grand av h1135 63d
" Mildred E sten Pub Sch r5835 Maccall
" Richd A sta eng r5835 Maccall
" Rudolph A (May M) slsmn h1135 63d
Niefeld Elias (Ida) 2d hd clo 463 7th h2203 14th av
Niehaus Edna H sten r2915 76th av
" Edw E (Goldie) (Edw E Niehaus Co) h24 Polaza dr B
NIEHAUS EDWARD E CO (Edward E Niehaus), Funeral Directors and Undertakers, 2640 Grove cor Derby, Berkeley, Tel BEr keley 0850
" Edw H A (Laura) wtchmn MWCo h2915 76th av
" Edw W slsmn r3562 Foothill blvd
" Ernst C h659 Trestle Glen rd
" Freda A (wid Adolph) h2123 Carlton B
" Gustave A (Emma) r659 Trestle Glen rd
" Hazel dept sec U of C r2123 Carlton B
" Henry J (Adela) mach h3562 Foothill blvd
" Herbt A electn r2123 Carlton B
" Johanna E (wid Otto) h1728 9th B
" John clk r3562 Foothill blvd
" Lucille M sten U of C r2123 Carlton B
" Marian stdt r24 Plaza dr B
" Marie r1831 E 23d
" Mathilde (wid C F) h839 Channing way B
Niel Lillian restrwkr r618 20th
" Mildred nurse Fabiola Hosp
Nield Agnes dom 312 Pacific av Pied
" Helen artist r825 Fallon
" Irene sten J A Eggers r385 61st
" John L (Charlotte) v-pres West End Bldg Assn h3940 Randolph av
Nielebeck Herman (Mary) eng h2414 38th av
" Herman jr clk r2414 38th av
Niell John F flagmn r2217 Fulton B
Niels Wilg ferry pilot Key System r3621 Loma Vista av
Nielsen see also Neilson Nelson Nielson and Nilson
" Stanley slsmn Geo R Johnson Inc r949 Excelsior av
" Agnes r3115 Kingsland av
" Aileen missionary r483 Moss av
" Alba C sten r2332 Harrison
" Albt C J (Estelle F) h2557 Church
" Alfd carp h2065 Alameda av A
" Alfd (Lillian) carp h6224 Shattuck av
" Alfd slsmn W P Fuller & Co r4037 Lakeshore av
" Alfd C clk r3651 Penniman av
" Alfd E (Matilda K) plstr h4225 Santa Rita
" Alfd P (Mabel) carp h2538 79th av
" Alma Mrs clk r3825 Dale pl
" Anders (Lillian) electn h4628 Dolores av
" Anders formn Saml Bushman
" Andreas L (Marie S) mach h2263 High
" Andw exp 1085 12th
" Andw W (Eliz) mstr mariner h2478 Cole
" Anna mach opr r978 12th
" Anna B maid 767 Calmar av
" Anna C sten r365a Santa Clara av
" Anna E Mrs h1010 Santa Clara av A
" Anton M (Camilla) cbtmkr h2524 Damuth
" Arne clk Federal Drug Co r2524 Damuth
" Axel M (Mildred) clk h1275 Ocean av
" Bruno mach r2129 24th av
" Carl (Anna) driver h6314 San Pablo av
" Carl gdnr r1407 Carlton B
" Carl F cable splicer r3762 Angelo av
" Carl H (Ida G) h1610 Grove B
" Carl M (Margt) h1427 Mitchell
" Carl M carmn Key System r2016 38th av
" Carl T (Effie A) acct h1524 33d av
" Carlisle D (Eva) (Oschner & Nielsen) r1610 Grove B
" Carsten B (Hadny) baker h940 Channing way B
" Chas E tailor h601 25th
" Chas W carp r849 Athens av
" Chris r93 Garland av
" Chris L (Elna) gro 6401 Telegraph av h478 63d
" Chris W (Anna) mstr mariner h5143 Fairfax av
" Christ N (Matilda) stevedore h462 Hudson
" Christian H (Gertrude) slsmn H S Olsen h1506 63th av
" Christian M (Marie) (Civic Center Garage) h1511 Virginia B
" Christian S (Nina) h544 Glen View av
" Christian h736 39th
" Christene Mrs r2508 Noble av A
" Christene (wid J P) clk h29 Moss av
" Clarence R bkpr Bkly br Bank of Italy r2214 Dana B
" Clayton (Bernice) lab h1811 Ward B
" Coordt (Nellie) shtmtlwkr h2907 Millsbrae av
" Edith A r2840 Woolsey B
" Edw pkr r1010 Santa Clara av
" Edw G police OFD r96 Montell

Where to Buy? = Consult the Classified Business Lists in This Directory

Telephone FR uitvale 1010

SUNSET-McKEE SALESBOOK CO., Inc.

PRINTERS — LITHOGRAPHERS — SALESBOOKS

The Only Complete Plant of Its Kind in Oakland

2101 Livingston St. OAKLAND, CALIFORNI

THE CITY DIRECTORY

Your City Directory Answers All Questions as to WHOM You Are Looking For and WHERE They Can Be Found

The Classified Business Section is the Market Place Where Buyers and Sellers of All Kinds of Merchandise and Service Meet

R. L. POLK & Company
Publishers

NIELSEN
" Edw P lab r1010 Santa Clara av A
" Eldie r1712 27th av
" Eleanor r3844 14th av
" Emery clk r3115 Kingsland av
" Emil H (Marion H) h7 Pacific av Pied
" Emil H (Eliz C) mstr mariner h1800 Nason A
" Endre confr 1212 Lincoln av
" Eva H Mrs clk U of C r1610 Grove B
" Florence G Mrs h459 38th
" Francis J carrier Okld PO r7226 12th
" Fred photo fnshr r2734 67th av
" Fred slsmn H C Capwell Co r6428 Foothill blvd
" Fred (Minnie) tailor h3362 Coolidge av
" Fred G (Georgia G) clk h3734 Kingsley
" Fredk W (Selma) mach h1717 St Charles A
" Fritz E (Lillian) electn h3140 Texas
" Geo W r5143 Fairfax av
" Gordon A r949 Excelsior av
" Hans F (Louisa) sta eng h2308 Dennison
" Hans O (Thelma B) teller h3008 Lakeshore av
" Hansine (wid N P) h3240 Ettie
" Harold r1634 4th A
" Harold r3844 14th av
NIELSEN HAROLD A (Alice W), Automobile Electric Specialist, Authorized Service Station Delco Remy, Northeast and U S L Batteries, Lovejoy Shocks, Stromberg Carburetors and Shock Absorbers. Specialist on Detroit and Rauch-Lang Electrics, 2035 Center, Berkeley, Tel TH ornwall 1800, h1927 Oregon, Berkeley
" Harry C credgmn r1010 Santa Clara av A
" Harry D prsmn r1827 Moreland dr A
" Harry W (Viola) carrier Okld PO h2121 24th av
" Helen C stdt r2521 Hearst av B
" Helga clk r99 Montell
" Henrik h1712 27th av
" Henry auto mech r4248 Detroit av
" Henry B (Bertha) carp h2572 Sacramento B
" Henry C (Violet M) checker h5125 Shattuck
" Henry J seamn r1800 Nason A
" Herman W plstr r5431 Bond
" Hilda Mrs custodian Edwin Markham Sch r 7850 Ney av
" Hother r4630 Tyrell
" Ingeborg (wid Peter) h2829 Atwell av
" Ingvel O (Este) car repr h5061 Calaveras av
" J M (Cecil) ironwkr r3025 Adeline B
" Jacob M h2840 Woolsey B
" Jas C (Odessia) clk h784 61st
" Jas P (Florence) carp h4679 Park blvd
" Jane C (wid E H) h135 Hillside av Pied
" Janette C (wid Jens) h4426 Pleasant Valley ct
" Jens C carp h849 Athens av
" Jens C (Sarah) carp h2310 25th av
" Jens K (Margt) gas sta 2080 Harrison blvd h1512 Everett av
" Johanna (wid A M B) h365a Santa Clara av
" John r4630 Tyrell
" John N h3911 Edwards av
" Jurgen H r1518 Mozart A
" Katrine cook 60 Pacific av Pied
" Lawrence H (Mabel E) meats 1246 23d av h1151 El Centro av
" Lila clk r1631 Lincoln B
" Madeline (wid Soren) r3651 Penniman av
" Mads (Metha) vulc 550 E 12th h5233 Fleming av
" Margt bkpr r2337 Seminary av
" Margt (wid Chris) h2327 Seminary av
" Mariam stdt h2641 Channing way B
" Marie Mrs beauty shop 2507 Durant B r1905 Parker B
" Martin formn Std Fence Co h3115 Kingsland av
" Martin E F (Anna) cigars 4052 Piedmont av r4332 Howe
" Martina r849 Athens av
" Mary r2524 Damuth
" Mary M tmkpr MW&Co r1926 62d av
" Matilda Mrs h1030 Warfield av
" Melvin F electn r3140 Texas
" Minnie clk r1926 62d
" Minnie M stdt r2521 Hearst av B
" Minnie R r1706 Seminary av
" N C (Eliz) carp h840 7th av
" N Fred (Alma) carp h3825 Dale pl
" N P (Freda) eng h1547 Holly
" Nellie S Mrs h3521 68th av
" Niels (Louise) (Pacific Mach Co) h3521 Park blvd
" Niels (Annie) h3536 Dimond av
" Niels C (Engeline) millmn h1626 Versailles av A
" Niels G (Isabelle) h1315 85th av
" Niels H (Ellen) carp h1627 83d av
" Niels H (Metha) chauf h3323 39th av
" Niels J (Marie) clk h1905 Parker B
" Niels M car repr Key System r1926 62d av
" Niels P (Constance) cbtmkr h5720½ Dover

NIELSEN
" Niels T (Ida) gas sta 2871 San Pablo a h4248 Detroit av
" Oluf (Helga) h4432 Tulip av
" Otto clk r1014 Clay
" Otto inspr U S L Battery Corp r Greenly dr
" Otto L r29 Moss av
" Paul E lab r1915 Castro
" Peder A (Edna M) cigars 3219 E 14th h E 16th
" Peter r1400 67th B
" Peter r1138 Bay A
" Peter J (Jennie) gro 1543 Market h2003 My
" Peter M (Olga T) bldg contr h949 Excelsior
" Robt E clk r3651 Penniman av
" S Peter cond Key System r328 E 15th
" Sallie A artificial flowers 1085 12th
" Soren (Adolphine) h3651 Penniman av
" Syrine Mrs h4630 Tyrell
" Terman (Bessie) wtchmn h4742 Redding
" Theo M (Johanna) custodian Clawson h4371 Townsend av
" Theo D r1610 Grove B
" Trygve (Marie) electn h1814 Buena V av A
" V O mtrmn Key System r Hayward
" Vallejo K baker r4630 Tyrell
" Victor (Mary L) pntr h4045 Brookdale
" Viola clk r1800 Nason A
" Viola G r3521 68th av
" Wm G slsmn r2829 Atwell av
" Wm V (Priscilla M) pntr h93 Garland av
Nielson see also Neilson, Nelsen, Nelson, Nesen and Nilson
" Adelaide Mrs r2142 17th av
" Adolph (Violet) (Nielson & Son) r3356 Fe side blvd A
" Amos L (Della F) blueprinter h874 Cedar
" Anders J (Grace T) dental labty 2490 Channing way B h2124 1039 Ordway B
" Andw (Mildred) chauf h1330 Haskell B
" C chauf r736 39th
" Clara h2637 Inyo av
" Della F asst H D Smith r874 Cedar A
" Ellen (wid Sophus) h99 Montell
" F C lab Alaska Pkrs Assn r1506 Buena V av A
" Franklin bkpr r1133 Delaware B
" Geo inspr r2225 San Antonio av A
" Geo T (Elsie M) mstr mariner h919 McK ley av
" Gust carp h1706 Seminary av
" Hans P (Nielson & Son) h2254 Santa Cl av A
" Harold W (Amy) dental labty 1419 Bt R520 h1085 Longridge rd
" Harry R (Marguerite P) eng h1006 7th a
" J Alfd (Virginia) (C H Ford & Co) h Poirier
" John H clk r1220 9th av
" Lena Mrs dom Anna Head School
" Maurice L slsmn h750 Warfield av
" Myrtle A Mrs h1133 Delaware B
" Olga L Mrs h2184 Ransome av
" Theo pump opr East Bay Municipal Uti Dist r San Lorenzo
" Thos (Golden Gate Hardware Co) r Ri mond
" Vilma sten r2490 Haste B
" & Son (H P and Adolph) auto reprs 2 Santa Clara av A
Nielssen Eldie clk r1712 27th av
" Steffen N (Clara) h2801 E 16th
" Thos clk r1712 27th av
Nieman L dep sheriff r1955 San Pablo av
Niemann see also Neiman
" Chas E (Marcella) photog 5717 Shafter h518 27th
" Frank H (Clara) musician h3260 Deering
Niemi Andw J (Hilja) carp h2123 Byron B
" Arth G clk r1820 Park blvd
" Charlotte C Mrs h1623 Fairview B
" Florence C sten r1623 Fairview B
" Isaac (Miriam) carp h1515 Kains av B
" Ruby A sten r1623 Fairview B
Nieminen John baker 1071 University av r2203 Browning B
" Karin sten r2701 Durant av B
Niendorf Paul F (Ione) rigger h717 20th
Nieper Carl H (Anna G) h1780 Sonoma av
" Carl H jr r1780 Sonoma av B
Nieri Anna restrwkr Leighton Industries
" Armadero elev opr h5373 Boyd av
" Carlo (Pia) lab h512 Chester
" Paul (Blanche M) finshr h1313 9th A
Niesen Erwin W electn h1421 Grove B
Niess Geo (Bernice) (Auto Armature & Specialty Co) h3610 Brighton av
Niest Martin jan r593 38th
Niestphal I litho r3307 Deering
Nietack Geo E (Lucille) pile driver h808 42
Nietenstein Fred (Frieda) h1414 4th A
Nietert Loraine (Emily) acct h1196 Carrison
Nieto Ladislo (Antonia) lab h3251 Louise

DICKSON & HOLBROOK

SHEET METAL WORK

Warm Air Furnaces — Ventilating

80 Dwight Way BERKELEY Tel. BE rkeley 0347

winski Antone (Amelia) h1520a E 14th
eas G K (Judith) h1836 108th av
anen Anna Mrs h935 Channing way B
Marian clk r935 Channing way B
ntingale Antoinette clk r1228 Chestnut
has (Agnes) h2613 Linden
va W Mrs h1127 McKinley av
rank J slsmn r658 28th
tildred clk r1421 13th av
orman E (Beatrice) chauf h381 Hawthorne
vm (Ruth) shoe repr 1419 13th av h1421 do
vm V bgemn SPCo h7330 Krause av
figren Vera cook r2141 Browning B
ro Andw (Carmella) h1719 9th B
has (Emily) carp h731 Filbert
an E L h559 16th
ho Takeo (Hana) clo clnr h1508 Ashby av B
aido K stationery 819 Franklin
las Michl gro 5901 Grove r639 58th
oletich Jos D stdt r4169 Manila av
icholas (Jennie) h4169 Manila av
and Andw W (Leota) USN h2944 60th av
les Anna R (wid Alex) r1116 Adeline
Clarence A (Lenore) plstr h1614 81st av
Doris A fctywkr r573 45th
Frank M (Addie) bkpr h1538 Everett av
Georgia (wid Chas) h1211 Filbert
Grace h2031 34th av
Grace C clk r573 45th
da V h1143 Hollywood av
ohn R (Mabel) slsmn h2330 Telegraph av
os lab Rotary Oil Burner Co
Lewis H (Edna) servicemn Rotary Oil Co h1224 75th av
Louis R firemn r2031 34th av
Mary Mrs r1809 Castro
Philip A (Amelia L) h573 45th
Rufus chauf r2031 34th av
ke Lester lab r717 Clay
l Elsie clk r2506 Shattuck av B
John E h1925 Grove
meier Alice M maid 1636 LeRoy av B
Minnie E maid 1248 Ashmount av Pied
sen Arth (Anna) h2111 Lincoln av A
Emma r1027 Magnolia
Harry r1027 Magnolia
Martin (Elsie) pntr h1027 Magnolia
Nicolai B (Wilhelmina) lab h6030 Majestic av
Wm lab r1027 Magnolia
son see also Neilsen, Nelsen, Nelson and Nielsen
Albt C A lab r2009 Clement av A
Alice M tchr Pub Sch r1030 Linden
Aug N (Mary A) evangelist h3270 Madeline
Blanche E sten r1030 Linden
Carl N (Anna) carp h3423 Laurel av
Chas A (Anna M) brklyr h2009 Clement av A
E A mach r3122 42d av
Earl G slsmn Swan & Gerwin r3316 Hopkins
Ellen maid 129 Guilford rd Pied
Frank G (Cora B) slsmn h806 14th
Martin N slsmn Safeway Stores r3423 Laurel av
Otto R (Bessie L) printer h4226 Terrace
Robt E (Inez C) carp h2212 Eunice B
Sophia M r1030 Linden
Tage mach r640 28th
Theo A (Ellen L) carrier Ala PO h1820 Elm A
Theofil r1510 50th av
Wm C clk r2009 Clement av A
Issen Birger M deckhd Key System r El Cerrito
Isson Alfd E (Janet) pntr h1118 71st av
Bengt (Sophia C) carp h1030 Linden
Emma Mrs h4127 Emerald
Esse E (Olga) mach h2409 Browning B
Gladys r5425 El Camille av
Gustaf firemn h2322 8th B
Hugo W (Marie) mariner h1556 52d av
Josephine E clk r4127 Emerald
Martin (Phoebe) deckhd h7527 Halliday av
Mary Mrs r118 12th
N A tailor Roos Bros r San Francisco
Nels F (Maude) h5425 El Camille av
medez Frank r2040 Broadway
mmer Vina fitter r1867 Alcatraz av B
mmerfroh Ernest (Rose) cooper h1321 Blake B
mmo Eleanor Mrs housemother Alpha Gamma Delta Sorority h2726 Channing way B
John (Christina) baker 2499 Telegraph av B h2542 Chilton way B
ms Ruel M (Laura L) printer h2000 Dwight way B
natti Louise F Mrs r1717 9th
Theo G (Laurine) pharm Henry Gonzales h1423 Peralta
nekirk Chester P (Irene) slsmn Crane Co h1819 Sonoma av B
Emma M (wid J P) h1810 Pacific av A
ing Kua Kung Wui Chinese gds 710 Franklin
inkovich Emil carp r5741 Elizabeth
Matt barber 5404 Shattuck av r5331 do
innis Fred C stdt r2465 LeConte av B
innis Ulysses S (Della) ironwkr h706 Gilman
Nino Alice r429 49th
" John E (Amelia) interior dec h5662 Ayala av
" Rinaldo firemn OFD r570 54th
Ninth St Garage (F L Terry) 424 9th
Niosi John (Sara A) civ eng h139 Wildwood av Pied
" Julia sten Bk of Italy r139 Wildwood av Pied
" Roy slsmn r139 Wildwood av Pied
Nipher Margt (wid Jos) h rear 4240 E 12th
Nippon Laundry Co (T Wasa) 2034 Addison B
Nippress Alva slsmn h1801 Rose B
Nirich Martin lab r1715 9th
Nisbet Agnes W (wid W H) h4617 Dolores av
" Alex (Mary W) jan h1141 73d av
" Chas W (G Eliz) printer h741 11th
" Geo (Marie) tailor h867 Willow
" Jessie E h5406 Lawton av
" Paul W slsmn r4617 Dolores av
" Steven W jan h908 E 18th
Nisch Moy J tool\mkr h87 Vernon
Nisenbaum Jacob 2d hd gds 6038 College av h17 Armanino ct
" Goldie M stdt r17 Armanino ct
Nish Oscar T (Minnie) (Nish & Babcock) h1817 Oxford B
" & Babcock (O T Nish, W F Babcock) mens furngs 2121 Shattuck av B
Nishigaki Jutaro shoe repr 2706 Grove r676 27th
Nishimura M clo clnr 1436 13th av
" S shoe repr 736 16th r744 Madison
Nishioka F shoe repr 1044 7th
Nishiyama K nursery 2277 22d av
Niska Aaro (Mary) carp h1142 Allston way B
" Peter lab r414 7th
Niske Ed opr supvr MW&Co r3218 Farnam
Nisonger D G chauf r1905 5th av
Nissen Annie F (wid Aug) h240 41st
" Antone (Christine) clk h1815 Castro
" Bernard (Anna) barber 500 Central av A h728 Taylor av A
" Chas J (Edna) mach h663 11th
" Christian R acct Elect Prod Corp r2035 Bancroft B
" Emma H clk r240 41st
" Eug F (Belle) h1420 Mound A
" Eug W clk r1420 Mound A
" Geo A (Rose) broker h2866 Central av A
" Geo F (Sophia) electn h2500 Eagle av A
" Geo W r3754 Emerson
" Gladys M smstrs r240 41st
" Gustav A credit mgr Louis Saroni r2866 Central av A
" Harry A slsmn SOCo h2506 Maxwell
" Harry P mtrmn r1547 6th av
" Helen h1525 Oak
" Herman F (Wilma) slsmn Atlas Imperial Diesel Engine Co h335 Glendale av
" Hilda M Mrs sten Steel Tank & Pipe Co r El Cerrito
" Holker E (Estelle A) h918 Rose av Pied
" Irene E (wid N P) r4619 Clement
" Jas (Annie E) firemn h1816 E 20th
" John r3521 68th av
" John (Amy) slsmn G W Caswell Co h3754 Emerson
" Mary (wid Chas) r3711 Brown av
" Nich restr wkr r1815 Castro
" Norman D slsmn Louis Saroni
" Otto C (Ruth) agt h1521 Broadway
" Ove V (Lyda M) h112 Sunyside av Pied
" Peter A (Marie) firemn r3482 Paxton
" Raymond C (Margt F) drftsmn h1818 Walnut B
" Roy mstr mariner r2412 Fruitvale av
" Theo S mach r2823 7th B
" Walter (Bothilde A) confr 700 14th r727 17th
" Wilma Mrs h632 Fallon
Nisson Jas (Laura) h626 61st
" Mabel r626 61st
Nitlich Steph E r1015 Myrtle
Nitson Jas D (Sarah) restr 4871 Telegraph av
Nitsos Nicholas D (Margt L) agt Equitable Life Assur Soc h3135 Champion
Nitti Alex clk r1216 88th av
" Alex (Rose) lab h1216 88th av
" Wm r1074 60th
Nittler Mary (wid Nich) h3300 E 17th
" Otto W (Alma) carp h3006 56th
Nitzberg Alice L r273 Mather
" Herman (Tillie) h273 Mather
Nitzsche Gertrude tchr h2535 Regent B
" Theo C (Mina P) cigars 426a 13th h500 Zorah
Nivela Wm E (Mabel I) auto mech h1752 84th av
Nivell Laila r1259 Hearst av B
Niven Edith r1988 California B
" Jas S (Christine) mach h3510 Laguna av
" Mae h1988 California B
Nivens Celia waiter r1901 Franklin
Nivison Jennie Mrs h2333 Broadway
Nivola Henry whsemn r1012 Ramona av Albany
" Mary landywkr r674 43d
Nivolo Edw gro 913 Camelia B
" Rose Mrs r913 Camelia B

The Curtain Store Inc.

Interior Decorators

Curtains Draperies Upholstered Furniture Oriental Rugs Lamps Shades

520 13th St. bet. Washington & Clay

COFFIN-REDINGTON COMPANY
WHOLESALE DRUGGISTS
401 MISSION STREET
SAN FRANCISCO
DO uglas 9300

1452 Webster Street
Oakland
GL encourt 9335

LIBERTY ORNAMENTAL IRON & WIRE WORKS
Mfg. & Erect Fire Escapes - Stair Rails - Door Grilles - Balconies
Folding Gates and Iron Fencing
21st and Filbert St. Oakland, Cal. Tel. HI gbgate 446

Nix Cecil F (Greta) acct h414 Santa Clara av A
" John H mach r2538 11th av
" Leroy (Fannie) h2216½ Grant B
" Ralph E lab r2216½ Grant B
" Theo stdt r2250 Piedmont av B
Nixon Aimee M r5612 Adeline
" Alex civ eng r5612 Adeline
" Ann bkpr White Star Lndy h673 38th
" Annie L (Corso & Nixon) r468 65th
NIXON BOYD, Mgr American Hoist & Derrick Co r San Rafael
" Carolyn h1704 Central av A
" Carroll clk r2423 Haste B
" Ernest L (Edna M) ptrnmkr h2206 Rose B
" Fanny Mrs r920 9th
" Geo L (Lillian) formn Cons Motor Trans Co r rear 1619 Fairview B
" Henry C clk r2423 Haste B
" Isabel acct Alameda Inv Co r Hotel Lakehurst
" Jas C (Edna) h587 Apgar
" John (Florence) mldr h2436 5th B
" John E (Annie L) shtmtlwkr h468 65th
" John S (Clotilde) slsmn Minimax Utilities Corp h2301 Birdsall av
" Jos R (May) h1537 Euclid av B
" Josephine r1704 Central av A
" Kath ins agt r2436 5th B
" Maude L Mrs tchr Pub Sch h3541 Grove
" Norine (wid Fredk) r1205 30th av
" Patricia techn P H Petch r2023 Los Angeles av B
" Robt G clk r918½ 38th
" Robt G (Letha G) solr h831 Apgar
" Robt L h900 Loomis
" Wm C (Olga) shtmtlwkr h5866 Beaudry
" Wm H formn Langendorf Bkg Co r1948 Courtland av
" Wm J r900 Loomis
" Wm J (Fanny) eng r920 9th
Noa Clementine Mrs r2450 Coolidge av
" Flora (wid Carl) r1527 Wellington
Noack Edw F (Helen O) civ eng h673 Arimo av
" Harold Q (Eliz B) fctywkr r522 San Luis rd B
" Harry R (Minnie M) h309 Perry
" I A credit mgr Concealo Fixture Co r1422 88th av
" Louise (wid Alfd) h1422 88th av
" Martin r309 Perry
" Wm A (Dorothy) pres Concealo Fixture Co h722 Rand av
" Wm R v-pres Concealo Fixture Co r722 Rand av
Noah Carl W h1347 Neilson B
" Ira lab r1235 Myrtle
" Parralee (wid E W) h1347 Neilson B
" Selina Mrs h240 Grand av
Noak Edmond clk r328 Wayne av
" Emma Mrs h328 Wayne av
" Margt acct r328 Wayne av
Noakes Betty Mrs mgr Ambassador Apts h2282 Union B
" Betty M r2282 Union B
" Muriel tchr r2618½ College av B
Noales Elmer T (Edna) interne h1954 E 27th
Noblio Roy car clnr r1137 Peralta
Noblija Louis (Mary) lab h2605 Inyo av
Noble Albt E lab r602 El Dorado av
" Albt E jr clk McQuay Norris Mfg Co of Calif r602 El Dorado
" Alex L (Julia) firemn BFD h2110 Byron B
" Annie (wid E L) h905 Poplar
" Arch M (Glyde) slsmn h1226 Ordway B
" Carl H (Genevieve) clk h1437 48th av
" Carol H stdt r2333 Fulton B
" Chas clk r602 El Dorado av
" Chas A (Florence) tchr U of C h2224 Piedmont av B
" Chas L (Louise) h1817 Yosemite rd B
" Clarence E firemn r1927 Grant B
" Donald (Rebecca) h1318 Lakeshore av
" Duncan H (Laura E) h1322 8th A
" Elvian slswn r625 Wala Vista av
" Emily E mgr Wash Frock Shop r2736 Russell B
" Emily H Mrs tchr U of C r96 Tamalpais rd B
" Frances Mrs r2617 Channing way B
" Frank J (Margt) loc eng h1927 Grant B
" Frank J jr firemn r1927 Grant B
" Geo H real est 1421 Broadway A r1630 Foley A
" Gladys V tchr Bkly Pub Sch r Richmond
" Harold J (Frances) tchr U of C h2617 Channing way B
" Harry A (Emily W) civ eng h2746 Russell B
" Harry A jr stdt r2746 Russell B
" Harry E (Pansy M) carrier Okld PO h4208 Norton av
" Helen G r Durant Hotel B
" Helen L clk r2333 Fulton B
" J Edw (Kathyn M) sheep buyer h155 Monte Cresta av
" Jas (Grace) lab h335 Filbert
" Jeanette W (wid W W) h1434 5th av

NOBLE
" John (Christine) asst buyer G Bonora r915 Dutton av
" John (Mary) lab h832 Camelia B
" John W stdt r338 21st
" John W (Clara) printer h1816 88th av
" Jos (Mary) clk r1497 73d av
" Jos jr (Loraine) clk r1496 73d av
" Kenneth F tchr U of C r2001 Allston way
" Lillian R (wid Haymond) h4323 La Cresta
" Lona research asst U of C r6333 Colby
" Louise A (wid J W) r338 21st
" M C h2946 107th av
" Mae Mrs h1521 Center
" Manuel lab r415 Brush
" Margt Mrs h734 Alcatraz av
" Mark (Delia) h250 La Salle av Pied
" Mark (Charlotte M) saw filer h834 E 22d
" Martha E Mrs h602 El Dorado av
" Martin J (Leona) lab h1173 16th
" Mary Mrs dom 6160 Acacia av
" Minnie E Mrs h2333 Fulton B
" Oliver dept mgr Am Trust Co r YMCA Bl
" Ralph K (Della M) carp h551 Chetwood
" Robt E (Ella) firemn BFD h1710 California
" Robt W (Isabelle L) auto mech h2603 Line
" Saml (Hulda) lab h3114 Partridge av
" Sarah R (wid John) h1429 34th av
" Susan (wid C W) h3151 Eton av B
" Thelma M drsmkr r551 Chetwood
" Thos N clk WPRy r1400 6th B
" Wallace B (Anne L) chauf h2619 San Pal av B
" Wendell clk r2001 Allston way B
" Wilbert (Fiala) electn h1427 34th av
" Wm (Christine) clk h2501 Ashby av B
" Wm orderly Fabion Hosp
" Wm B (Stella F) slsmn h1816 62d B
" Wm M dentist 2054 University av B R507 814 Cragmont av B
" Zella clk r1927 Grant B
Nobles Earl N (Ruby) driver h150 8th
Nobles Anna Mrs nurse r2119 Buena Vista av
" Mary J (wid Jas) h585 62d
Noblo Roy (Victoria) lab h1137 Peralta
Nobmann Anna M h1414 15th av
" Clarence J (Myrtle) civ eng h3235 Ba Vista av A
" John H (Margt) gro 3200 Encinal av A 3254 Sterling av A
" Vivian r3254 Sterling av A
Nobori Isami gro 1626 Grove r647 17th
" Tom K (Yae) (New Telegraph Fruit Marke h2424 Telegraph av
Nobre Frank J (Julia) longshoremn h1610 Be ton A
Nobrega Andw lab r1044 91st av
" Ernest stockmn MW&Co r1955 Crosby av
" Eva L r1955 Crosby
" John lab r1044 91st av
" Jos (Mary) cannerywkr h1044 91st av
" Louis bkpr Hammond Securities Corp r19 Crosby av
" Manuel r1044 91st av
" Mary Mrs h840 15th
" Mary (wid Jos) h1955 Crosby av
Nobriga Antone lab r1735 100th av
" Aug (Rose) lab h3045 Elmwood av
" Christina r2867 Chapman
" Edw caddy r9014 A
" Edw ironwkr r1122 Jones av
" Evangeline smstrs r880 McElroy
" Frank O (Laura) lab h1654 72d av
" John (Georgina) clk h1812 73d av
" John clk r1812 73d av
" John lab r880 McElroy
" Jos (Annie) lab h2867 Chapman
" Jos (Mary) lab h880 McElroy
" Jos (Mary) reedwkr h1644 83d av
" Jos (Tina) mach h1933 21st av
" Josephine (wid Manuel J) h1735 100th av
" Louis lab r2867 Chapman
" Louise (Mary) slsmn h9014 A
" Manuel formn L A Young Spring & Wi Corp r1432 73d av
" Manuel (Mary) lab h2914 E 7th
" Manuel speeder Calif Cotton Mills Co r11 98th av
" Phyllis J r2914 E 7th
" Rena J fctywkr r1735 100th av
" Valentine (Dora) carp h2026 90th av
Noda E gdnr h161 Mather
" Yukichi (Miwa) h1500 Russell B
Nodder Margt J clk r919 Alma av
" Wm D (Jane L) mach OFD h919 Alma av
" Wm R sls eng r919 Alma av
Noddin Chas C chauf h3021 Capp
" Hector D (June A) auto mech h3962 Alt mont av
" Helen I Mrs h2200 8th av
" Margt slswn r3027 Capp
Nodine Vernon (Lily) used tires 2520 82d av
NO-D-LAY DRY CLEANERS (C P Ismert, F Ranous), 2300 Market, Tel OA kland 415 4168 Piedmont Av, Tel PI edmont 0663

EAST BAY CREDIT SERVICE

COURTEOUS COLLECTION SERVICE

No Collection, No Charge

210 Henshaw Building
14th and Broadway

Tel. LA keside 6274
LA keside 6275

Oakland
California

)-D-LAY MOVING & STORAGE CO & DEPT STORE, Jennie Harris Prop, Office and Warehouse 2328-2332 San Pablo Av, Tel OA kland 2608
e Everett V r1515 E 19th
Henry lab r1607 Grove
Hugh E (Violet) carrier Okld PO h1042 7th av
Leona R tchr Bkly Pub Sch r2220 McGee av B
Louis K (Leonora G) solr h3643 E 16th
Louise B (wid A J) h6001 Harmon av
Lupe (wid Vincent) h1515 E 19th
Will H (Mattie) carp h2220 McGee av B
Wm J clk RMS r1602 12th av
el see also Nowell
Almon (Lillian) carp h5779 Ayala av
Beth A r1700 41st av
Carl F (Marguerite S) hydraulic eng h2813 Stuart B
David W (Mabel) cond h5043 Congress av
Eug (Irma V) clk h600 Central av A
Frank B (Cath) clk Okld PO h5330 Wentworth av
Fred B (Alena) lab h1127 Francisco B
Grover C (Stella E) radio mech h1700 41st av
Judy (wid Frank) r1030 Hearst av B
L J meat buyer Clarence Saunders Pac Co r4033 Quigley
Lucille E mach opr r1700 41st av
Maude Mrs r76 12th
Mildred M Mrs h4033 Quigley
Philip slsmn h2929 Linden av B
ber Julius (Ada J) phys 938 The Alameda B
offsinger Sallie M Mrs r Key Route Inn
Walter A credit mgr Jackson Furn Co h2841 13th av
Walter H clk Union Paper Co r Hayward
ofsiger Leona stdt r2708 Haste B
ofte Geo r281 26th
Montell S dentist 1624 Franklin R1014 r281 26th
Saml (Marguerita) baker h281 26th
ofz Henry (Mary) toolmkr h1253 Hearst av B
oga Irene fctywkr r1849 Alvarado
ogavica Mary C clk r5467 El Camille av
ogue Jean (Marie) lndy 3018 Foothill blvd
ogura Jos M (Mary G) scavenger h1816 Acton B
ogues Marie A stdt r2717 Haste B
oha Frank barber 4337 E 14th r1720 92d av
oia Caroline cashr Redlick Furn Co r408 Oakland av
Eleanor G bkpr F H Daily Motor Co r1240 40th av
Frank (Minnie) clk h9214 E
Geo J bkpr r1240 40th av
Jos gdnr r3037 Acton B
Virginia (wid J C) h1240 40th av
Wm (Julia) chauf h2927 California
Wm D patrolmn East Bay Municipal Utilities Dist r Hayward
oias Anthony stdt r2423 Haste B
oires Virginia slswn r1026 Brush
oisat Pierre L (Grace) h955 Apgar
olan see also Nolen Nowlan and Nowlin
Cath r2926 55th av
Chas D r713 20th
Daisy M r1515 Josephine B
Della (wid Richd) lndywkr h1086 14th
Edw J carp r714 26th
Edw J Rev pastor St Bernard's (R C) Ch h1620 62d av
Elida G Mrs h861 32d
Ella maid 858 Carlston av
Ellen (wid John) r1802 E 15th
Elvina tel opr r3301 Coolidge av
Ernest lab r593 7th
Esther W sten r5649 Oak Grove av
Florence r4079 Lakeshore av
Frances A Mrs tel opr Post-Enquirer h4079 Lakeshore av
Frank J (Beatrice) cooper h592 58th
Frank M clk Okld PO r265 E 12th
Geo A (Grace) carrier Okld PO h5455 Boyd av
Geo V (Adele N) (Lutgen & Nolan) h523 Montclair av
H S (Grace O) paper waxer r118 E 16th
Helen I clk r1533 8th
Jas (Nellie L) carp h951 Kennedy
Jas slsmn Safeway Stores r5516 Telegraph av
John carp r951 Kennedy
John clk h265 E 12th
John slsmn r2044 University av B
John F supt St Mary's Cemetery r2751 Orange av
John M (Mary F) hlrmkr h1509 40th
John N formn F W Dunne Co h3536 Randolph av
Jos (Julia) fl lyr h597 42d
Jos V h460 56th
Julia (wid B J) h1324 Kirkham
Julia A (wid John) h3772 Leighton
Leonard delymn r1347 95th av
Margt (wid J P) r3536 Randolph av

NOLAN
" Margt waiter r2400 Haste B
" Margt Mrs h626 Fallon
" Mary J (wid Wm H) h5200 Hillen dr
" Michl (Mary) clk h601 42d
" Nellie r1533 8th
" Oliver E (Emma K) electn h62 Montell
" Pauline clk r5811 Dover
" Peter F caulker r4316 Essex
" Philip tchr U of C r2422 Channing way B
" Rebecca (wid Dennis) h713 20th
" Robt (Cath) clk h2926 55th av
" Rose Mrs r1086 14th
" Ruby clk r336 Wayne av
" Sarah F r460 56th
" Thos (Irene) clk h3301 Coolidge av
" Thos E mach r3301 Coolidge av
" Wm A timekpr SPCo r601 42d
" Wm M (Hannah A) h1700 36th av
Noland see also Knowland and Nowland
" Carmen waiter r1005 Arlington av
" F S clk r2903 San Pablo av
" Helen L stdt r1767 Euclid av B
" Leila tchr h2772 Shasta rd B
" Lucille r2772 Shasta rd B
" Lucy (wid Clarence) h1530 5th
" Wm F (Carmen) traffic officer h1006 Arlington av
Nolander Arth r566 33d
" Monfield caddy r566 33d
Nolasco Angelo glovemkr r134 Chestnut
" Faustino (Masada) h134 Chestnut
" Fostino lab r943 Wood
Nold Chas F (Hattie D) meat ctr h2226 Buena Vista av A
" Harold H br mgr Van Fleet & Durkee r2376 E 22d
" Margt F sten r2376 E 22d
" Rose A (wid Frank) r1443 38th av
Nolder Lowell I (Helen L) chauf h1484 33d av
" Mary r1712 11th av
" Sarah r1712 11th av
" Webb (Ethel) h1712 11th av
Nole Russell L (Virginia) ins adjuster h2626c Hillegass av B
Nolen Burnettie (wid S H) h2652 66th av
" Harold W (Lutrelle) clk h5686 Oak Grove av
" Ralph J (Mary J) auto mech h3017 23d av
Noleroth Jas R (Annie) h637 63d
Noll see also Knoll
" Carrie (wid A S) r3550 69th av
" Harry A (Hattie) mach h6234 Harmon av
" Lela tchr Pub Sch r461 Oakland av
Nolle see also Knolle
" Henry shoes r1718 9th B
Noller Chas (Cecelia) baker h3612 Maple av
" Harry F drftsmn MCMCo r1643 Walnut B
Nollner Reginald C (Alice) h5857 Picardy dr
" Robt S clk r439 49th
Nolson Annie sten r4001 Bayo
" John H (Ruth) mach h4001 Bayo
Nolte Alfd pntr r937 Evelyn av Albany
" Chas B acct East Bay Municipal Utility Dist rCamp Pardee
" Chas B (May C) slsmn h1082 Ardmore av
" Jas lab h1625 Chestnut
Nolthenius Aug (Carolyn) h1411 Paru A
" Rudolph (Dorothy D) inspr h1125 Pearl A
Nomads of Avrudaka California Santha No 5 243 12th
Nomart Lee clk r1546 Alice
Nombalais Alice tchr Bkly Pub Sch r1018 Euclid av B
Nomens Kath h2916 Santa Clara av A
" Minnie A r2916 Santa Clara av A
Nominee Wm (Frances) firemn h2220 86th av
Nomland John O h160 Bell av Pied
Nommensen Arth (Stella) mach h921 37th av
" Henry mach r3924 Midvale av
" Karsten (Anna) mach h3924 Midvale av
Nomura H gro 1301 12th
" Kenji (Kimigo) clk h2526 Blanding av A
Nonabel Apartments 450 40th
Nonamaker Ruth r2461 Warring B
" Wm B (Mary) supt Parker-Regan Corp h6311 E 17th
Nonella Dorothy r1533 Spruce B
Nonini Geo r2636 College av B
Nonninger Earl hellmn r695 43d
No Nock Piston Ring Co (I S Arena Lafayette D'Auley) 180 Grand av
Nooley Fred ironwkr r2147 Encinal av
Noonan see also Noonen and Nunan
" Agnes M asst librarian r824 Cleveland av
" Edw Rev asst pastor St Jarlaths Church r3300 Fruitvale av
" Frank (Margt) barber 3937 Foothill blvd h2823 Morcom av
" Harold M chauf r2823 Morcom av
" Jas lab r1185 30th
" Jos H (Margt C) lab h3813 Clarke
" Jos M (Clara W) acct h3217 Central av A
" Mary (wid W J) r5710 Genoa
" Michl J (Carrie) h2481 60th av

Arts & Crafts

Agency

Jessie Southern

≋

RELIABLE HELP

≋

Phones
LA keside
2221
and
HO lliday
1818

≋

314
Hobart

POLK'S BANKERS' Encyclopedia

CONTAINS A FULL AND COMPLETE LIST OF

Banks
Bankers
Trust
Companies
Savings
Banks
in the
United States
and
Canada

ALSO OTHER VALUABLE DATA CONCERNING BANKS

Price $15

Polk's Bankers Encyclopedia Co.
Publishers
431 Howard Street
Detroit

524 Broadway
New York

CHINESE HERBALISTS

24 Years Same Location

Our Specialty

Stomach
Liver
Lungs
Heart
Kidneys
Indigestion
Rheumatism

The Original

CHAN & KONG

Chinese Herb Specialists

901 Clay, cor. 9th

Tel. LA keside 4113

Judicious Advertising

CREATES
A New Business

REVIVES
A Dull Business

ENLARGES
An Old Business

RESCUES
A Lost Business

PRESERVES
A Large Business

SECURES
Success in Any Business

SAVES
A Failing Business

ENABLES
You to Pay Your Taxes

()

Directory Advertising Brings Satisfactory Results

FARMERS & MERCHANTS SAVINGS BANK

Franklin at Thirteenth Street

A SAVINGS BANK OF STRENGTH AND CHARACTER

NOONAN
" Nellie mgr Lindy Apartments h2415 San Pablo av
" Peter W r1800 66th av
" Wm J r878 32d
Noone Martin F (Julia B) millwkr h2332 27th av
" Max J h5130 Bond
" Thos J (Margt M) carp h1925 51st av
" Wm F cond Key System r1643 13th
Nopel Fred G (Jessica F) mgr Boericke & Runyon Co h712 Alma av
" Fred G jr r712 Alma av
" Nadine F r712 Alma av
Noppe John (Helen A) mach h10416 Royal Ann
Nor Andw J (Annie S) clk h1042 Bay View av
" Aug C dentist 1624 Franklin R1019 r1063 Clarendon Crescent
" Chris H (Henrietta) h1063 Clarendon Crescent
" Emily L typist r1042 Bay View av
" Frieda C music tchr 1042 Bay View av
Nora Ernest lab r560 Talbot av Albany
" John (Antoinne) lab r530 Talbot av Albany
" Louis lab r530 Talbot av Albany
Norager Harry C (Virginia) lab h921 Willow
Norberg Herman (Olga) seamn h3242 Encinal av A
" John (Eva) pntr h601 40th
" Margt Mrs h1512 41st av
" Oscar carp r669 19th
" Thelma M clk r1512 41st av
" Walter J seamn r1512 41st av
Norcross Barbara L (wid Fred) h826 51st
" Carolton V (Lucille) phys h183 Hermosa av
" Elida W (wid D C) h461 Bellevue av
" Mary Mrs maid 201 Fairmount av
" Wilhelmina F (wid E J) h3129 Lynde
Norcup Wm H (Amy) tile str h2902 Georgia
Nord see also Nordt
" Cecelia (wid Alex) r2012 Pacific av A
" Jennie C Mrs h350 Foothill blvd
" Minnie bkpr Art Bookbindery Inc r2227 Shattuck av B
" Paul musician r350 Foothill blvd
Nordahl Stanford (Eleanor) pntr h2318 Coolidge av
Nordan Chas D glasswkr r5786 Shafter av
Nordberg Edw wtchmn r2432 88th av
" Edw A (Mary) mach h1316 Parker B
Nordby Paul (Agnes) cbtmkr 1131 6th av h1836 Delaware B
" Walter E slsmn Genl Elec Supp Corp r3301 Telegraph av
Nordeen Mabel maid 18 Hillcrest ct B
" Uno E acct SPCo r427 Burk
Nordell Helen clk r2524 Monticello av
" Jonas (Hulda) bldg contr h2524 Monticello
Nordeman Aaron (Elga) rigger h4701 Manila av
" Edith sten r4701 Manila av
Norden Annie Mrs h1026 Hearst av B
" Clifford A (Lorene) civ eng 2534 Buena Vista av A
" E Edw (Winifred) mach h3507 14th av
" Herman V wtchmn r2140 Clinton av A
" Mary E (wid Herman) h1088 Versailles av A
Nordendahl Elna sten r2318 Coolidge av
Nordhagen Andw (Mary) silversmth h1630 Centini av
Nordhausen Carl C (Irma) slsmn h729 55th
" Veda A Mrs h3915 Laguna av
Nordholz Florence D r1802 Le Roy av B
Nordin Helen (wid John) r3747 Park blvd
" Florence B (wid Aug) h383 Grand av
Nordlander Anna divine healer 532 16th R532 h1619 West
Nordling Albertina (wid J H) r5532 Edgerly
" David E (Anna E) cbtmkr h2110 38th av
" Evert lab r2659 Inyo av
" Frans V carp h2659 Inyo av
" Gerald J (Virginia M) h3816 Brookdale av
" Wm (Marie E) electn h254 Oakland av
Nordlund Chas (Mary) h1014 Pardee B
" Harriet G (wid Otto) r928 Lafayette A
" T Gereau (Margt) civ eng h5936 Keith av
Nordman Arth (Laura) slsmn h5116 Desmond
" & Aurich Morton Luhn mgr jwlrs supplies 532 16th R315
Nordquist Axel carp r1031 Channing way
" Clarence A (Rae) machhd h1635a 34th av
" Gus (Elsie) taxidermist 862 56th
" Helgar (Annie) carp h1031 Channing way B
Nordseth Clarence chauf r3720 Allendale av
" Ole (Christine) h3720 Allendale av
Nordstrand Arth (Helga) seamn h2423 Browning B
Nordstrom Carl O sign writer h1055 8th
" David (Gerda) bldg contr 354 Hobart R406 h15 Nace Pled
" Ellen M r1420 E 23d
" Geo T r2005 Stuart B
" Herbt L r2005 Stuart B
" Ira (Augusta) gdnr h2005 Stuart B
" John lab r4303 E 14th

NORDSTROM
" Sven J (Lela M) v-pres Merco Nordstrc Valve Co h4 Bell av Pled
Nordstrum Lilly Mrs h629 21st
Nordt Walter H (Ann) sta eng h1414 Spauldi av B
Nordvie John concretewkr r1200 7th
Nordyke Chas H (Martha) h201 Stonewall rd
" Gwen Mrs sten Albt McCann r3287 Kempt av
" Logan B (Gwen) floormn E F Hutton & C h3287 Kempton av
Noreen Geraldine M Mrs asst W C Pruett r57 Shafter av
Norell David H (Olga) h2340 Calif B
" Ethel tel opr h1914 Channing way B
" Geo clk r2340 Calif B
Norem Olaf (Lorraine) roofer h941 Centini
Noren Bernadine S bkpr Sterling Lmbr Co r3 Hawthorne av
" David E (Olga E) eng h1814 Moreland dr
" H D meter tester PG&ECo r396 Hawthorne
Norfleet Marvin r2314 Haste B
Norgaard Harold (Minnie) h3221 E 23d
Norgren Elmer meat ctr r1036 Pardee B
" Henry bedmkr r1114½ Cowper
" Henry (Amelia) lab r1036 Pardee B
" John lab r1036 Pardee B
" Matthias (Selma) lab h1036 Pardee B
Norgrove Chas M (Marvel) carp h2220 Rooseve av B
Norheim Carl G dentist r1250 E 33d
Nori Frank clk r9214 E
Norin Wm K (Hilda) mach h1235 Channin way B
Norivick Henrietta sten r1626 High
Norleen Herbt E clk h743 Alcatraz av
Norlen Einar lab r6525 Mountain blvd
" Esther sten r6325 Mountain blvd
" Jacob H (Christina carp h6525 Mountai blvd
" John G lab r6525 Mountain blvd
Norling Allan clk r5947 E 16th
" Alma N clk r889 Laurel A
" Andw P (Lena) h889 Laurel A
" Axel O (Jennie) supt Hutchinson Co h326 Liberty av A
" Robt F (Clara) slsmn S A Ran Co h5947 16th
Norlund Anna C (wid G P) r2008 Dwight wa B
" John L restr 4007 Piedmont av r2008 Dwigh way B
Normal Pharmacy (A S Pencovic) 1101 Bway
NORMAN ALBERT E (Lena), Real Estate Loans, Insurance and Notary Public, 38 15th, Tels OAkland 0997 and 0998, h221 Havenscourt Blvd, Tel TRinidad 5438
" Alfd W auto mech r6745 Beck
" Arth G mach r1538 39th av
" Berg (Hazel sec A E Norman r817 Barbar rd
" Bertha Mrs mgr Lafayette Apts h2314 Hast B
" Bessie r2462 Bancroft way B
" Carl A (Gaynelle E) h1179 71st av
" Caswell L formn Oliver United Filter Inc r Moss av
" Cath E (wid W A) h9 Moss av
" Chas (Eliz) carp h844 45th
" Chas J h1739 10th av
" Constance Mrs r823 58th
" Douglas W (Beulah) chauf h2542 Inyo av
" Edw r414 7th
" Edwin H (Theresa E) h2327 Prince B
" Eliz Mrs slswn r844 45th
" Eliz J nurse 1524 Jackson
" Ethel hairdrsr h4216 Piedmont av
" Eug C slsmn r2519 66th av
" Francis J r597 23d
" Frank O (Ruth M) auto mech h6745 Beck
" Fred I (Mollie A) h1045 Walker av
" Freda M Mrs h597 23d
" Geo carp h795 40th
" Gladys slswn r1121 98th av
" Gustav (Annie) caulker h1211 Park av A
" H jan r1610 65th av
" Harold jan r1739 10th av
" Harriet tchr Pub Sch r321 Lenox av
" Harry (Ethel) carp h5928 E 17th
" Harvel L prsmn r3805 E 12th
" Iris M sten r4341 Piedmont av
" Jas (Louise) r838 13th
" Jas W (Maude) porter h872 37th
" John A (Jennie H) h2519 66th av
" John E (Elsie) rigger h5463 Boyd av
" Kate (wid John) h4341 Piedmont av
" L H h1672 Oxford B
" Mary Mrs h1392 10th
" Mary L (wid Jeremiah) h10 Shellmound dr
" Phil B r2001 Allston way B
" Phyllis G clk r5928 E 17th
" R M teller Am Tr Co r2248 65th av
" Robt E (Mabel) h817 Barbara rd
" Robt F millmn r10 Shellmound dr

SPENCER C. FISH INSURANCE COUNSELOR

PROPERLY APPLIED LIFE INSURANCE MEANS
CONTINUOUS HELPFULNESS IN MEETING CHANGING CONDITIONS

1736 Franklin St. OAKLAND Tel. LA keside 4600

ORMAN
Robt H clk r817 Barbara rd
Robt S jr r2721 Channing way B
Roy W r2265 Clinton av A
Sidney (Constance) lab h823 58th
Steph N (Helen) eng OFD h1910 24th av
Steve A (Nettie) carp h2479 Kingsland av
Thos carp r617 36th
Van r730 Oak
Walter D bus opr Key System r2542 Inyo av
Wm mach h1442 9th A
ormand Alice E clk r2810 Piedmont av
Chas A (Lucy) h757 Trestle Glen rd
Chas E (Hazel) tchr U of C h2037 Durant av B
Eliz M (wid Lawrence) r7700 Garfield
Fred W (Alice G) mfrs agt h2810 Piedmont av B
Gaston G h4250 Porter
Gerard r2810 Piedmont av B
Victor V (Emily P) carp h1432 Carlton B
ormandie Apartments 2261 Shattuck av B 751 9th 3535 E 14th and 466 41st
ormanly John F ins agt r2719 Webster B
ormanna Male Chorus 1918 Grove
ormart Zareh (Oakland Cyclery) r1739 San Pablo av
orosel Mary mgr Rika Apts h1508 Filbert
Mary sten r1508 Filbert
Michl lab h1508 Filbert
Wm r1508 Filbert
orrick Hugh R (Helen J) marine eng h2661 E 16th
orrie Benj asbestos wkr r79 10th
Wm stevedore r857 22d
orris Albt M (Jessie lab h6441 Herzog

ORRIS ALLEN, Justice of the Peace Washington Township, Centerville, rCenterville Apartments 620 Santa Clara av A
Arth (Madeline) h2936 61st av
Barbara r2326 Warring B
Benj A clk r1079 57th
Bessie E r1605 Lincoln av A
Blanche Mrs mach opr r2108 27th av
C Agnes sten r1079 57th
Carl H r696 10th
Carter (Lelia W) mgr United Autographic Register Co h763 Contra Costa av B
Cecil G T (Eliz M) drftsmn h1526 Morton A
Cecil L h1502 Fruitvale av
Cecil M clk r1526 Morton A
Chas G (Margt) h1089 48th
Chauncey D Rev pastor Church of the Nazarene h2306 McKinley av B
Cleveland R (Zelda) gdnr Okld Park Dept h819 43d
Danl B (Marv E) towermn h1079 57th
David R (Albertina) acct h2919 E 23d
David R jr clk r2919 E 23d
Edw G v-pres-mgr McQuay Norris Mfg Co h2122 Lakeshore av
Edw H (Alice) slsmn h3557 Laguna av
Elmer B (Blanche) h1918 Lakeshore av
Emily B (wid C H) r2426 Grove
Emmett J (Margt E) inspr Durant Motors h1324 58th av
Emmett J jr clk r1324 58th av
Etta waiter r2769 Telegraph av
Fannie (wid L G) h2440 E 21st
Frank M (Maude) acct h4280 Terrace
Franklin K slsmn AOCo r4280 Terrace
Geil r2722 Bancroft way B
Geo W (Hattie M) cond h3968 Altamont av
H D Mgr rHotel Claremont B
Harlie R ins agt rHotel Alameda A
Harry G (Ruth E) r5124 Bond
Henry (Shandra) caro h1612 74th av
Henry P clk r1079 57th
Homer A (Alice) acct h1046 Sierra B
Jas (Eliza) h1638 Hopkins B
Jas A (Dorothy) pntr h1068c 45th
John h607 Blair av
John H (Erma H) clo clnr h2239 14th av
Josephine C (wid J C) h2949 King B
Laura (wid F H) r5529 Marshall
Lee H slsmn Okld Meat & Pkg Co r1490 65th
Lewis W (Sadie) h3040 Modesto av
Lucius H (Esther) broker h2023 Oakland av Pied
Mary D r5228 Miles av
Michl chauf r1089 48th
Minnie A (wid J H) r149 Lafayette av Pied
Ouida L beauty opr r1026 Brush
Purnella J (wid Jas C) h1180 28th
Ralph E (Helen) bldg contr 369 17th h6148 Hill rd
Robt H (Millie) h2532 High
Roy W r1239 Park av A
Ruby bkpr r1180 28th
Stanley (Margt) h1560 Alice
Sydney J traffic mgr John Breuner Co r1355 Scenic av B
Thos D shoe shiner h5228 Miles av
Victoria (wid Frank) h404 E 10th
Virginia C slsmn r1026 Brush

NORRIS
W D lab r415 6th
Willard M (Bernice P) clo clnr h1636 Grove B
Norrod Curtis T chauf r2315 Telegraph av
Nortee Jas J (Lela) clk h855 Arlington av
North Abby Mrs r1428 Alice
American Auto Association 219 14th
American Hospital Assn E C Asher mgr 436 14th R926
Berkeley Fuel Yard (G Beukers, H J Haney) 1444 Shattuck av B

NORTH BERKELEY GARAGE (REPAIR DEPT), (Joseph Pretti) General Repairing, Gasoline, Oil, Tires, Willard Battery Service, 1516 Shattuck Av Berkeley, Tel AS hberry 1963

NORTH BERKELEY GARAGE (SERVICE DEPT), (Max Muller) General Repairing, Gas, Oil, Tires, Willard Battery Service, 1516 Shattuck Av Berkeley, Tel AS hberry 1963

NORTH BROADWAY BRANCH BANK OF ITALY NATL TRUST & SAVINGS ASSN, Jno T Thornton Mgr, Chas Conroy Asst Cashier, 4101 Broadway, Tel PIedmont 4346 (See pages 110 and 111)

Congregational Church Rev W B Williams pastor 1601 Walnut B

NORTH EAST SERVICE STATION (Harold A Nielsen), 2935 Center Berkeley, Tel TH ornwall 1800

Edith E (wid M E) h2208 Blake B
Gables Furnished Rooms Edna G White mgr 2531 Ridge rd B

NORTH GERMAN LLOYD, B Hauschild, General Pacific Coast Passenger Agent, 626 Market, San Francisco, Tel DOuglas 3858 (See left side lines and page 178)

Hoyt H (Emma M) lawyer h2414 Prospect B
Hudson D (Alice L) h505 Vincente av B
Lyman H r505 Vincente av B
Luella J (wid Chas E) h2053 Church
Noble E mach r2053 Church
Oakland Baptist Church (African) Rev G C Coleman pastor 32d nw cor Linden
Oakland Branch Oakland Free Library, 3424 San Pablo av
Roy jwlr R W Driskill r San Francisco
Ruby E sten Pac Coast Aggregates r686 Terrace dr B
Saml pntr h1120 Bancroft way B
Saml D mgr Paraffine Companies Inc rSan Leandro
Sidney B h1626 Alameda av A
Thos stdt r2613 Channing way B
Thos E (Alice) carp h3224 Suter
Walter S (Florence) adv dept Post-Enquirer h1838 Carlton B
Warren A (Ruby E) bkpr Natl Ice & C S Co r686 Terrace dr B

Northbrae Community Church Rev L L Cross pastor 931 The Alameda B
Methodist Church Rev T J Gambill pastor Hopkins cor Napa B

NORTHBRAE PHARMACY (A Bailey), Drugs, Toilet Articles and Household Remedies, 1999 El Dorado Av, Berkeley, Tels BErkeley 7940 or ASherry 2034

NORTHBRAE-THOUSAND OAKS BRANCH, L C Haines Mgr, Eldorado and Hopkins, Berkeley

Williams School Mrs Melba Comfer prin 931 The Alameda B
Women's Club Mrs W H Rhodes sec 931 The Alameda B

Northcott C B r Key Route Inn
Eva emp Contra Costa Lndy
Northcraft Jas H (Margt) h1611 Alameda av A
Clara J (wid Zachary) h3810 E 12th
J Raymond actor r3810 E 12th
Northedge Jos W (Pearl) slsmn Pacific Coast Auto Assn h2828 60th av

Northern Anthony J auto mech r727 Union

NORTHERN ASSURANCE CO LTD OF LONDON, Kerr & McCandlish Agts, 742 Oakland Bank Bldg, 1212 Broadway, Tel GLencourt 9650

Division Police Station 537 52d

NORTHERN LIFE INSURANCE COMPANY, Chas F Lewis Genl Agt, Mrs Elizabeth Lamont Cashier, 1803 Franklin, Tel HOlliday 2441

Northey Alex J r2551 64th av
Jas S (Louise) mach h2551 64th av
Jeannette (wid V S) h1111 E 15th
Louise hskpr Cal Sch for the Blind
Richd S (Flora) car inspr h3619 Watts

Northgate Hotel Mrs Leona Wierum mgr 1839 Euclid av B

Northgraves D Ellen Mrs h634 18th
Frank toolmkr r1141 Evelyn av Albany
Jennie Mrs h1625 22d av

Northon Leslie W (Genevieve L) carp h4243 Howe

Northrop Burr D rebuyer MW&Co r1531 28th av
Lovilla dicta opr r2070 Oakland av Pied
Lucy A (wid D F) h2306 Waverly av

Northrup Eva slswn Capwell Sullivan & Furth r San Leandro

STEAM & CENTRIFUGAL PUMPS
SIMONDS MACHINERY CO.
816 FOLSOM STREET
Phone Kearny 1457

FAIRBANKS SCALES

Oil Engines, Stationary and Marine — Electric Motors, Steam Pumps, Suppli

FAIRBANKS-MORSE & CO.

SPEAR and HARRISON STS. — Phone Davenport 3560 — SAN FRANCISC

See Page 155

Cora W. Jenkins SCHOOL OF MUSIC

CHILDREN'S CLASSES

INTERMEDIATE AND ADVANCED DEPARTMENTS

NORMAL COURSE

46 Randwick Ave. Oakland

Telephone Pl edmont 2993-W

POLK'S BANKERS' Encyclopedia

CONTAINS A FULL AND COMPLETE LIST OF

Banks Bankers Trust Companies Savings Banks in the United States and Canada

ALSO OTHER VALUABLE DATA CONCERNING BANKS

Price $15

Polk's Bankers Encyclopedia Co. Publishers

431 Howard Street Detroit

524 Broadway New York

NORTHWOOD

" Fay with Capwell Sullivan & Furth r San Leandro

" Frank E (Mabel) carp h2851 Coolidge av

" Ida (wid C A) r1826 Alameda av A

" Kath Mrs h171 Montecito av

Northup Emma A Mrs h2522 Bay Island av A

" Everett M (Mabel C) ins agt h3121 College av B

" Franz (Effie) lab h1615 85th av

" Harold W r2522 Bay Island av A

" Winston L pkr r2851 Coolidge av

Northway Millicent (wid Edgar) r1207 Bonita av B

Northwest Chair Co D F Rader mgr 2109 Bonar B

NORTHWESTERN MUTUAL FIRE ASSOCIATION, Cy Brunschwiler Mgr, 1448 Webster, Tel GL encourt 8924

NORTHWESTERN MUTUAL LIFE INSURANCE CO, Wm A Hewitt Genl Agt, 1001 California Bldg, 1736 Franklin, Tel LA keside 4600

NORTHWESTERN MUTUAL LIFE INSURANCE CO, Spencer C Fish Special Agt, Life Insurance Counsel, Properly Applied Life Insurance, General and Life Insurance Trusts, 10th Floor California Bldg, 1736 Franklin, Tel LA keside 4600 (See right top lines and page 146)

" Mutual Life Ins Co G A Griesche spec agt, 2105 Center R207 B

NORTHWESTERN NATIONAL INSURANCE CO, Jos A Cianciarulo Mgr, Fire and Auto Insurance, 708-714 First National Bldg, 1419 Broadway, Tel GL encourt 0614

Norton Addison G (Hazel M) fl mgr Money-Back Smith r904 Nielson Albany

" Albt C r1335 93d av

" Alice Mrs h3324 Octavia

" Arch F h6501 Avenal av

" Arch F (Dorothy F) ticket agt h2431 67th av

" Augusta (wid Isaac) clk Ala PO r2132 Lincoln av A

" B W Mfg Co (B W Norton) toolmkr 3098 E 10th

" Bernard W (Abbie) (B W Norton Mfg Co) h373 Warwick av

" Bessie Mrs r1115 Madison

" Building 2171 Shattuck av B

" Cecil F (Marcella) h3443 Elm

" Chas r6681 Chabot rd

" Chas L (Anna) auto mech h1715 87th av

" Chas L (Cassa) guard Moore Dry Dock Co r1327 Ward B

" Claire E r5332 Golden Gate av

" Clellan C cigars 8531 E 14th

" Clinton H delicatessen 6207 Foothill blvd

" Danl S stdt r1856 Spruce B

" Norton Dora M (wid Jas) r340 Foothill blvd

" Dorman stdt r2405 Prospect B

" E J tchr Univ Elem Sch r1799 Euclid av B

" Earl A (Vera C) h5332 Golden Gate av

" Edw h2124 8th av

" Edw F auto mech r1476 79th av

" Edw M (Elsie) clk SPCo h1700 Bancroft way B

" Edw S electn r1863 San Ramon av B

" Edwin caulker h1620 Bay A

" Eldora clk r1024 Eagle av A

" Eliz B (wid W E) r2810 Benvenue av

" Eliz J tchr Bkly Pub Sch r2527 Ridge rd B

" Esther B stdt r1863 San Ramon av B

" Frank auto mech h2236 San Antonio av A

" Frank (Estelle) caulker h640½ Pacific av A

" Frank B (Cora) dentist 5494 College av h2827 Woolsey B

" Frank B jr dentist r2827 Woolsey B

" Fred A (Irene) wtchmn h1476 79th av

" Fred R mach r1863 San Ramon av B

" Fred T sec McKesson Langley & Michaels Co r San Francisco

" Fred U (Mary L) violin mkr 1863 San Ramon av B

" Fredk A (Marion K) h22 Monte av Pied

" Geo E h2632 Grant B

" Geo E electn h719 54th

" Geo J swchmn PT&TCo r2632 Grant B

" Geo P (Rebecca P) mtrmn h2924 Acton B

" Geo W lab h1252 Pearl A

" Gertrude M r373 Warwick av

" Gladys Mrs sten Okld Health Dept r8529 E 14th

" Harley A (Ethel L) bldg contr 1501 Trestle Glen rd

" Harold (Alice) h1721 Santa Clara av A

" Harold (Patricia) welder r733 Stannage av Albany

" Harry clk r2132 Lincoln av A

" Harry H (Annie) shoe repr 2424 Telegraph av h3443 Elm

" Harry H jr r3443 Elm

" Helen M Mrs clk r577 41st

" Helen T tchr Ala Pub Sch r2132 Lincoln av A

" Henry (Berry) h2518 Potomac

" Henry R (Emma L) supt of malls Alameda PO h1209 Post A

NORTON

" Homer E (Gertrude J) drftsmn h2145a Lin av A

" Horace E (Western Van & Storage Co) l Oxford B

" Howard C mgr B W Norton Mfg Co Woodland way Pied

" Howard E (Clara) restr 514 18th r5014 C

" Hugh A (Rose E) mach h1312 Blake B

" Ida bkpr U of C r2935 Garber B

" Isabel (wid Emerson) h2215 Grant B

" Jas stdt r1705 Oxford B

" Jas E (Maude E) auditor h849 The Alame

" Jane C Mrs tchr U of C h1001 Warfield

" Janice V r717 Grosvenor pl

" Jennie (wid Patk) r2425 Chestnut

" Jessie J (Western Van & Storage Co) l Oxford B

" Joanna M Mrs nurse 2275 Courtland av

" John r2005 Vine B

" John E asst mgr Fidelity & Deposit Co of

" John E (Cath E) clk h211 John

" John E stdt r2731 Bancroft way B

" Jos C (Theodora) drftsmn h576 Martin

" Laurence stdt r2575 LeConte av B

" Lee auto asmblr r1715 87th av

" Leslie wtchmn h1327 Ward

" Leslie D (Mary) car inspr h6021 Holway

" Louis L (Stella) mfrs agt 506 15th R505 Mandana blvd

" Marcelline V r373 Warwick av

" Margt (wid J B) r1705 Oxford B

" Margt A stdt r2717 Channing way B

" Margt M h2308 wight way B

" Marian V stdt r1863 San Ramon av B

" Martha (wid A O) h850 Mandana blvd

" Maurice L (Helen) clk h577 41st

" May E tchr Pub Sch r2827 Woolsey B

" Minnie (wid C M) h1518 Grove

" Nancy R (wid S R) h1418 84th av

" Norman F clk r2632 Grant B

" Norvel I (William) sec-treas Pac Coast E neering Co h1111 Spruce B

" Paul D (Addie C) h2717 Channing way B

" Ramah Mrs beauty shop 3360 Adeline B

" Reuben E (Bergine) h6009 Avenal av

" Richd H (Gussie) cond h2005 Vine B

" Robt B stdt r2717 Channing way B

" Robt P stdt r2731 Bancroft way B

" Robt S (Nadine) h1907 Santa Clara av A

" Roswell J (Ramah) stereo h3360 Adeline B

" Ruth D adv r1856 Spruce B

" S U cond Key System r Richmond

" Saml L (Mattie) clk h2935 Garber B

" Sarah (wid Abr) h2132 Lincoln av A

" Sidney M (Marjorie F) police Ala PD h Versailles av A

" Terrence clo clnr h3739 Telegraph av

" Theo M (Natalie) slsmn h1749 Oxford B

" Virgil C (Ruth) h2227 62d av

" Virgil E eng OFD h1335 93d av

" Virgil J r1335 93d av

" Wallace W (Rena) slsmn Roos Bros h Page B

" Walter F (Jane) slsmn h1001 Warfield av

" Warren plmbr r988 54th

" Wells C (Hannah M) carp h828 Arlington

" Wm (Alfa) plmbr h935 Allston way B

" Wm F (Gussa) coffee roaster h1034 Alls way B

" Wm H (Ellen A) h2431 67th av

" Wm J tchr U of C r31 Colorado av B

" Wm W r2827 Woolsey B

" Wm W r1501 Trestle Glen rd

" Wm W slsmn Whitthorne & Swan r Page B

Norton's Fuel & Feed Co (Jos Sousa, Fre Facha) 8529 E 14th

Norum Carl A (Nettie C) shtmtlwkr h2 94th av

Norvell Chas V lather r1448 94th av

" Clyde W (Annie H) h1884 San Lorenzo av

" Genevieve C r1884 San Lorenzo av B

" Jesse lather r1448 94th av

" Ora A (Minnie) lather h1448 94th av

Norvie John concrete wkr r1200 7th

Norville Thos O (Phyllis) clk h1601 Francisco

Norwegian Danish M E Church Rev David Hassell pastor 608 20th

Norwick A Thos (Henrietta) millmn h1626 Hig

Norwood Apartments 2903 San Pablo av

" Chas J (Lillian) mgr Washn Fidelity Ins h957 26th

" Chester D (Eliz) carp h5830 Colby

" Chester S (Adele) police OPD h3669 Laurel

" Cordelia E compt opr r5830 Colby

" Gladys J cash Fageol Motor Sales Co r1 35th av

" Hugh W aeroplane mech h1616 35th av

" J Denton pntr r 427 Burk

" Kelley clk r427 Burk

" Louis N (Hazel) agt Washn Fidelity Natl I Co r2432 Myrtle

" Nelson D r5830 Colby

" Raymond B (Lena L) signalmn h427 Burk

HOTEL PIEDMONT

A Delightfully Appointed Residential Hotel

1451 PIEDMONT AVE. (See Page 145) PHONE PIedmont 8701

RWOOD
oy V (Eula) signalmn h745 E 11th
ichka Carl mach r9232 Holly
e Wesley lab r916 Riverside dr
enzo Alex (Annie) lndymn h988 44th
ohn (Lucy) carp r2638 Parker av
ikoff Stanley M millwkr rOxford Apts B
ler Chas E (Mabel E) imptr h1022 Shattuck av B
has E (Marion) slsmn h2215 Channing way B
Kath A tchr Pub Sch r1022 Shattuck av B
Mark C stdt r1022 Shattuck av B
itvid Olga h1132 E 14th
ary Frank E (Angelina) r Anderson av nr Redwood rd
hdurft Jane Mrs h267 26th av
hrop Fred r644 9th
ley Alvah F (Lucretia) h2457 Maxwell av
rth (Sarah) h1645 Dwight way B
arrie F (wid Godfrey) real est 5830 Grove h5828 do
has K chf electn Key System h1130 Walnut B
as A (Carl) formn Key System h447 41st
eter (Lena) lab h1731 Chestnut
ton Saml J ironmldr r2518 23d av
lt see also Knott
dgar R mach r3015 Stanley av
dw (Eunetta E) h225 12th
diphalet (Grace) dept mgr Westinghouse Elec & Mfg Co h1318 Lakeshore av
orrin A (Edith M) mfrs agt h301 El Cerrito av Pied
Mary tchr piano Cora W Jenkins School of Music rHotel Claremont B
ttage Austin J (Margt) jan h1409 Berkeley way B
t L auto mech h2121 108th av
erbt F (Vera) clk h5232 Coronado av
ithoff Arth P (Adele) ins agt h410 Vernon
fannah K r874 Alma av
ttinger Julia Mrs cafeteriawkr Pub Sch r1555 Mitchell
Wm mach opr r6546 Telegraph av
ttingham Ella Mrs mgr Shenstone Apts h470 Mandana blvd
eating & Ventilating Co (G M and M E Frisbie) 1528 Market
Newton mgr Nottingham Heating & Ventilating Co h1528 Market
Newton steamftr r3308 Birdsall av
urse see also Nurse
Bayard E (Carolyn) h1100 Paru A
thel toilet preparations 1209 Bonita av B
aura tchr Cal Sch for the Deaf r2501 Haste B
Richd G r1100 Paru A
obt F landscape gdnr r505 E 14th
terling B (Jane C) cash Shredded Wheat Co h566 Montclair av
an A (Edna S) h461 Ellita av
va Alva h1686 Scenic av B
vacovich Anna sten r1612 96th av
has (Mary) cook h1612 96th av
aul cook r1612 96th av
vak Chas J jan h1620 Fruitvale av
dw A (Ruth) auto mech r1250 34th
dw J porter r2600 Wallace
os (Lydia) clk h1055 67th
os G (Edna C) clk h1289 78th av
ouis h670 7th
ouis N (Beatrice J) br mgr Peerless Stores r1250 34th av
Martin (Rosie) blrmkr h4514 Virginia av
Matthew waiter Hotel Claremont B
Nicholas (Mary) h1051 10th
varro Josephine Mrs r3466 Helen
velli Antonio carp h711 6th
Augustino (Maria) marblewkr h1241 Carlotta av B
Dominick A h693 39th
vich Aug (Lucy) lab h1478 12th
vikoff Alex auto pntr r761 Fillmore
illi John G shtmtlwkr r986 5th
ito (Rosa) lab h986 5th
vinger Fred B (Jane) pilot Okld Airport h1814 Central av A
vitzkey Fredrika Mrs (wid John) r2247 Prince B
ko Adolph mldr h3228 Louise
lba tel opr U of C r2601 Channing way B
irgil F (Mary M) deckhd h1531 32d
vosel Mary A sten S A Hennigan r1506 Filbert
Wm G fctvwkr r1506 Filbert
w Fred (Helen) plmbr h1320 95th av
wak Clark W (Pauline) slsmn h3821 Everett av
dmund E slsmn Westn Auto Supp Co r328 Wayne av
dw A (Ruth) auto mech h1250 34th av
eo A (Agnes) h6000 Holway
acob r1803 Castro
Margt clk r328 Wayne av
wdesha Jeremiah W (Eliz) meat ctr h3245 Dakota

Nowell see also Noel
" Florence E r478 Vernon
" Fredk D (Emma B) h478 Vernon
" Fredk D jr r478 Vernon
Nowland Howard B slsmgr B H Body Co r San Francisco
" Ralph C (Eliz O) mining eng h377 Vernon
Nowlen Bernard C (May) bkpr h823 Lydia
Nowlin Mary E stdt h2527 Dwight way B
Nowling Albt L (Lottie B) chauf h1945 101st av
" Maurice (Sadie) pdlr h1114 E 24th
Noxon Arth M (Pearl) asst mgr California Insurance Agencies h2030 Ashby av B
Noy Bernard F slsmn r1723 Clinton av A
" Richd H (Ada) mgr Palace Mkt h909 Pacific av A
" Wm r1723 Clinton av A
Noya Anton J (Maria) h530 29th av
Noye Everett (Edith) eng h1121 Willow A
Noyer Anthony r2760 26th av
" Anthony J r3458 School
" Frank H (Myrtle L) plshr h421 38th
" Mary fctywkr r3458 School
" Mary C (wid B C) h3458 School
Noyes Bartholomew S (Agnes) sec Westn Housing Corp h264 Lee
" Cath Mrs h824 Lydia
" Chas lab r824 Lydia
" Chas E (Eliza O) slsmn h2916 San Jose av A
" Chas N r5865 Margarido dr
" Chester B (Mary) v-pres-sec Sierra Mach Co h766 Calmar av
" Clifford H (Alice) clk h1026 Taylor av A
" Florence clk r2400 38th av
" Geo R (Florence) tchr U of C h1486 Greenwood ter B
" Harry (Minnie) clk h2400 38th av
" Horace H (Priscilla) h2936 23d av
" Howard P stdt r2038 Virginia B
" Jas shoemkr r633 17th
" Julius S (Nellie L) lab h1837 Linden
" Kath C Mrs cafeteria wkr Pub Sch r5455 Foothill blvd
" Margt r2747 Bancroft way B
" Margt tchr r2400 38th av
" Mollie (wid Chas) r684 73d av
" Philip H eng r966 Warfield av
Noyse Elton (Irma) r3725 Santa Rita av
Nu Art Studio Adeline Jorgensen prop 467 13th R35
Nu Box Lunch (Geo, Carl and Henry Forsberg) 2419 San Pablo av
" Way Cleaners (W S Cochran) 3530 Foothill blvd
Nuby John cook r2211 E 21st
" John W (Hattie) jan h2211 E 21st
" Wm J (Josephine) waiter h1614 Ashby av B
Nucchesi Paul bkpr P Motto & Co r1113 Lincoln av A
Nuccio John (Phyllis) lab h905 Heinz av B
" Philip mach opr r905 Heinz av B
Nuck Harry (Emma) waiter h1729m Seminary av
Nuckolls Mae tel opr r5937 Grove
Nucleus The furn rms 5838 San Pablo av
Nuding Jas M (Freda) radio mech h2668 23d av
" Wayne lino opr r348 E 12th
Nugent Clara M r1017 Linden
" David C (Mary) slsmn h3407 Hollis
" Frank A (Margt) mgr Acme Gravel Co h3530 Quigley
" Frank G (Mary) h1017 Linden
" Fred A (Myrtle) clk h791 22d
" Harold A (Ethyl) bldg contr 337 17th R211 h1224 Excelsior av
" John clk r4106 Emerald
" John P plmbr r2261 E 14th
" Jos A (Frances) chainmn Co Surveyor h1014 Eagle av A
" Raymond E (Edna) carrier Okld PO h6912 Lacey av
Nui Beatrice jan r1171 8th
Null Geo W (Alma J) chf eng h664 Vincente av B
" John H (Jennie) pntr h3218 Bona
" Lewis E clk r4121 Norton av
" Marion A prin genotypy dept Heald College r4066 Santa Rita
Nullmeyer Fred J (Margt) mach h1615 53d av
" J Fred (Anna) carp h2225 38th av
Nummy Geo H (Elsie) electn h5109 Manila av
Nunamaker Nellie Mrs furn rms 465½ 6th
Nunan Clarence W (Rose) mach h2157 Vicksburg av
" Danl F (Alicia A) slsmn h5301 Miles av
" Edw P (Emma) h2508 Noble av A
" Elmer J chauf r3134 Minna av
" Emma Mrs br mgr MacMarr Stores r2508 Noble av A
" Thos W h5012 Grove
Nunberg Harry (Minnie) h2035 Channing way B
" Morris W clk r2035 Channing way B
Nuncia Antonio r410 Market
" John r410 Market
Nunemaker Roberta labeler r3471 Boston av

FRED T. WOOD COMPANY--Oakland's Leading Realtors

HOMES AND HOMESITES — SUBDIVISIONS — BUSINESS PROPERTY

Main Office, 1801 Franklin Street, Oakland

Telephone HOlliday 3700

Patricia Reynolds STUDIO

Established 1920

Departmental SCHOOL of the DANCE and THEATER ARTS

Key Route Inn 22nd and Broadway

Telephone GLencourt 7717

Judicious Advertising

CREATES A New Business

REVIVES A Dull Business

ENLARGES An Old Business

RESCUES A Lost Business

PRESERVES A Large Business

SECURES Success in Any Business

SAVES A Failing Business

ENABLES You to Pay Your Taxes

()

Directory Advertising Brings Satisfactory Results

HOMES — INDUSTRIAL — COUNTRY — BUSINESS PROPERTIES

W. C. GLASSON COMPANY

REALTORS

815 East 14th Street SAN LEANDRO Tel. TR inidad 6

Nunemann Andw lab r4339 Adeline
" Henry chauf h6106 Hilton
Nunenmacher Ella r11 Arbor dr Pied
" Fredk W (Ida T) nursery 11 Arbor dr Pied
" Fredk W jr auto repr r11 Arbor dr Pied
" Josephine tchr r11 Arbor dr Pied
" Robt E lab r1094 71st av
" Robt H (Anna I) millhd h1094 71st av
" Theresia r11 Arbor dr Pied
Nunes Albino (Mary) lab h1659 14th
" Alfd A (Margt E) mach h2034 19th av
" Alfd O (Florence) clk h3007 E 19th
" Alma Mrs pkr Westn States Gro Co r El Cerrito
" Anna r1507 48th av
" Anthony lab r2047 E 7th
" Anthony V (Frances) lab r1817 64th av
" Anton h1715 36th av
" Anton (Olive) h1817 64th av
" Antone (Eleanore) lab h2509 E 16th
" Antone F (Folmana) gro 1665 84th av h783 Calmar av
" Antonio (Marie) lab h1257 95th av
" Antonio (Mary) lab h3047 E 7th
" Capitolina (wid Jose) h3460 Ettie
" Cath spinner r2829 E 9th
" Chas E (Olive) clk h5620 Hilton
" Clarence A marine eng r936 55th
" Clyde R electn r936 55th
" Constance M spinner r2559 E 11th
" Danl bed mkr r203 San Jose av
" Danl lab r2822 E 10th
" Dominic (Martha) barber 1234 Willow
" Edw A clk r184 13th
" Edw M (Lucile) slsmn The Miracle Co r1109 Oak
" Eleanor M Mrs r772 16th
" Eliz Mrs cook r1225 30th av
" Emily Mrs lndywkr h1083 Alcatraz av
" Evelyn r772 16th
" Frank (Genevieve) h2615 E 11th
" Frank lab r2822 E 10th
" Fred lab r1257 95th av
" Geo mach opr r9226 Holly
" Geo W (Grace) bldg contr 5430 Dover
" Harry h1434 66th av
" Indiana C h1621 Oregon B
" John (Anna) h931 Folger av B
" John (Mary) lab h1025 Chester
" John (Louise) lab h427 Douglas av
" John (Antoinette) lab h1625 98th av
" John B (Helen) clk h1769 87th av
" John J (Mary) h973 35th
" John S (Sarah) crmry wkr h1351 62d av
" John S (Rose) lab h2067 84th av
" Jos (Emily) h2559 E 11th
" Jos h6129 E 16th
" Jos (Claudina) lab h402 Douglas av
" Jos lab r2822 E 10th
" Jos (Mary) lab h1478 74th av
" Jos J (Vada) baker h2957 Florida
" Jos L (Elsie B) slsmn h2035 Rosedale av
" Josephine maid 544 Prince
" Josephine M cannery wkr r2559 E 11th
" Lawrence lab h1766 83d av
" Lizzie clk r1020 56th
" Louis oiler r1665 84th av
" Louise E h2437 Market
" Lucy Mrs slswn Justin Bamberger r1434 66th av
" Manuel (Minnie) barber 4842 E 14th
" Manuel (Lebania) body bldr h2201 E 15th
" Manuel (Josenhine) eng h rear 2615 E 11th
" Manuel lab r3047 E 7th
" Manuel (Anna) spring mkr h7836 Holly
" Manuel D (Eliza) pump tndr h1020 56th
" Marie typist r1665 84th av
" Minnie (wid John) r1722 18th av
" Peter C (Emma C) auto mech h5374 Miles av
" Robt r2957 Florida
" Robt C (Laura) insnr h936 55th
" Stanley asmblr r1907 83d av
" Thos A whsmn Westn States Gro Co r El Cerrito
" Virginia r1478 74th av
" Wm r1257 95th av
" Wm A (Mary A) insnr h319 Henry
" Wm H (Della) asst to mgr Westn States Gro Co h3624 Loma Vista av
Nunez Peter (Maria) lab h731 3d
Nunkan Chas R h2918b Regent B
Nunley Thos (Hazel) shtmtlwkr h1363 11th
Nunn Clifford pkr r1334 96th av
" E Ray (Vera) auto mech h670 28th
" Lucius R auto mech r670 28th
" Mary A bkpr r2531 Benvenue av B
" Paul G (Essie L) sec Buswell Paint Co h5307 James av
" Roy L (Cameron & Nunn) r246 Wayne av
" Samella Mrs h246 Wayne av
" Wm H (Bernardine) h5565 Fern
Nunnemaker Carl V (Winnie) lab h3430 Laurel av
" Edna R fctywkr r1179 78th av
" Harriet (wid Thos) h1179 78th av

NUNNEMAKER
" John E prsmn r1179 78th av
" Mildred I clk r1179 78th av
" Roberta M fctywkr r3430 Laurel av
Nunzio Dangelo (Margt) lab r9839 Walnu
Nurenberg Dora slswn r1311 Chestnut
" Max (Sarah) h1311 Chestnut
Nurick Raymond G (B Ellen) clk r3845 L
Nurmela Oiva msngr r1809 8th B
Nurmi Fred J (Mary) seamn h1355 H ct B
" Timi S (Lena) stevedore h1518 Belveder
Nurnberg Maurice W slsmn Roos Bros Channing way B
Nurra Elsie fctywkr r970 42d
" Jos lab r970 42d
" Mary M (wid John) h970 42d
Nurre Gus A (Pearl) mach h1363 E 36th
Nurse Alfd lab r696 10th
" Alvin D h3856 West
NURSES' REGISTRY (Jessie Southern) Hobart, Tel LA keside 2221 (See page
Nusbaum Albt G cash Pac Coast Canners Francisco
" Emil A mgr adv dept Post-Enquirer r Athletic Club
Nusbaumer Elsie Mrs h202 E 12th
" Florence A (wid G L) h2637 Shattuck
Nuss Clarence E (Adel E) (Hungerford Stations & Garage) h2506 63d av
" Eldridge E (Virginia M) clk h336 Wayr
" Theo L (Louise) clk h5750 Adeline
Nussbaum Aug O (Ida M) mach h839 52d
" Chas (Friedel) pntr Pub Schs h1472 E
" Fred (Leona) millhd h1223 75th av
" Otto foremn Moore Dry Dock Co r839
Nute Helah B h4089 Waterhouse rd
Nutley Thos F (Edna) oil driller h495 Ri
Nutson Albt clo clnr r1452 Washn av Alb
Nutt Forrest G (Lena) electn h1214 36th
" Percy (Rhoda M) pres Thomas Whelc Nutt h925 Ensenada av B
" Sarah A (wid J H) h2326 Clement av
Nuttall Betsy (wid Fredk) h5850 Picardy
" Jas (Carrie) lab h921 16th
" John M (Mary) weaver h438 23d av
" John R (Miriam) firemn Bkly FD h2418 sey B
" Rollins (Ardella) porter h2026 Chestnu
" Wm (May) ins agt h6445 Colby
" Wm H (Lena M) clk h1227 3d av
Nutter Gertrude A (wid Sheldon) h2834 gass av B
" Lillian Mrs r1143 Hollywood av
" May (wid Milan) r4612 Park blvd
" Sheldon r2834 Hillegass av B
Nutting Charlotte S Mrs h2209 Cedar B
" Emma K Mrs h100 9th
" Genevieve Mrs h470 Mandana blvd
" Geo F (Eva M) h20 Hillcrest rd B
" Herbt C (Jessie) tchr U of C h2441 Rus
" Lee r2441 Russell B
" Marcus tel eng r2441 Russell B
" Maria G h1402 Spring B
" Nathan (Caroline A) h2410 Russell B
" Raymond J (Jesse) phys h752 Longrid
" Roy J (Villa) mach h6020 Telegraph av
" Wendell r6020 Telegraph av
" Willard H (May L) h335 Magnolia av
Nutzen John auto mech h1632 Chestnut
Nuves Jos (Emily) reed wkr r2559 E 11th
Nuzman Arth (Ella) signalmn h3216 Ellis
" Frank lab r937 63d
" Thos B (Carrie M) pkr h937 63d
Nyberg Anna Mrs h61 7th
" Edw wldr Calif Concrete Prod Co
" Ezra S (Maude) cementwkr h2046 99th
" Maude Mrs h942 Adeline
Nybo Melvin L slsmn Westn Auto Supp Co Rosemont rd
Nyddlehoff Ellen Mrs r2338 6th B
Nye Addie B Mrs r1736 Short B
" Agnes (wid J M) h2639 Regent B
" Albt F (Annie) h6623 Tremont
" Alice M (wid A B) h184 13th
" Bertold M (Virginia) slsmn h475 Fairmo
" Chas W r459 37th
" Claude H (Winifred) acct h629 57th
" Geo A clk r1527 Blake B
" Geo H r1433 11th av
" Geo P h3932 Loma Vista av
" Ivan N (Charlotte) h1736 Short B
" Jas L clk r Hotel St Mark
" John B (Eliz C) jwlr h1330 Oxford B
" Lucie C Mrs r828 Warfield av
" Margt waiter h1482 University av B
" Maria stdt r2421 Piedmont av B
" Shubael (Ida) slsmn h459 37th
Nygard Chris A (Agnes) formn h2617 Park
Nyhen Dorce Mrs clk r2213½ San Pablo a
Nylan Axel (Eugenia) orinter h3126 Wisc
Nyland Hulda Mrs mgr La Grange Apts West
" L coremkr r2217 9th B

CAPWELL SULLIVAN & FURTH
A Fashion-Right Price-Right Department Store
Clay, 14th and 15th Streets · OAKLAND · Telephone HOlliday 3131

der Adolph W (Stella) pntr h4239 Masrson
k carp r1610 Excelsior av
th H (Esther) carp r3307 Randolph av
l r2341 Roosevelt av B
oline Mrs h2235 Chapel B
l (Nan) bldg supt h1606 Bonita av B
v (Augusta) pntr h1630 9th A
old carp r1610 Excelsior av
ary G stdt r1606 Bonita av B
n h2308 Telegraph av
t pipefitr r2235 Chappel B
lda (wid Aug) h1610 Excelsior av
hanlel (Stina) pntr h2341 Roosevelt av B
ar lab r3954 Ruby
t E (Maria) h1370 Francisco B
la clk r4239 Masterson
hti C r2341 Roosevelt av B
l Alfd H (Grace) ins 532 16th R411 h1117
anleigh way Pied
ts E (Marg) (Nylen & Urey) h815 40th
ny murse r761 Kingston av
rey (C E Nylen, Wm Urey) fuel 722 Wood
d Anne stdt r2622 Dana B
n r1112 Myrtle
ma r1112 Myrtle
na Mrs h2622 Dana B
n seamn h2217 9th B
n W (Albertina K) mach h1820 Catalina
v B
is lab r2217 9th B
a r1112 Myrtle
n Alma (wid Henry) h670 55th
l (Stulda) carp h542 Boulevard way Pied
nk H mach r702 31st
ward S (Betty) mach r670 55th
o J (Helen) pntr h2110 Spaulding av B
r H (Matilda A) carp h3833 Lyon av
ar seamn r1420 Santa Clara av A
ph F asst Pub Sch r San Leandro
st Albt J (Bertha) gdnr h3882 Shafter av
om Edna M r2970 Magnolia av B
her M mgr Natl Uphol Co r673 Fairount av
el maid 2314 Haste B
d carp r2511 Damuth
tel F dentist r2970 Magnolia av
n plstr r1546 11th av
n F (Miriam) formn Chemical & Pigment
o h3631 Fruitvale av
ry (wid John) h2970 Magnolia av B
and L stdt r3631 Fruitvale av
onger Blanche h1360b Scenic av B
Edw gdnr r1 Plaza dr B
ephine r1 Plaza dr B

CLEANERS (Willie Willis) Clothes Cleaners, Pressers and Dyers, Cash and Carry, 677 12th, Tel LAkeside 5195

TRANSFER & STORAGE CO, A Hoffer Mgr, Storage, Local and Long Distance Moving, 1402 Addison, Berkeley, Tel BEr-keley 0188

s Margt Mrs r1168 61st
Camp No 7236 M W of Am 1918 Grove
L Mrs sten r969 Hillsdale av B
oll Country Club Sequoyah rd
oll Golf Club H S Perkins mgr Mountain
ivd at Cabrillo av
ige Apartments 1497 Oak
k Apartments 92 8th
ent Athletic Club Geo Phillips mgr 263 12th
ale Apartments 541 24th
s see also Oaks and Oks
na clk r825½ 52d
gusta M lndywkr r825 52d
olyn J h4345 Edgewood av
ts E (Lillie) tractor mech h558 25th
w W (Hazel) chauf h2043 102d av
ma A (wid H H) h2664 Hilgard av B
iel M r4345 Edgewood av
nnie H (wid W J) r4320 Virginia av
ck L (Editha C) (Gordon & Oakes) h5626
states dr
nry P (Marie) jan Tech High Sch h2420
hestnut
in E (Frances) mach h1119 62d av
b E (Ann L) teller Am Trust Co h825a 52d
bel paper sorter r1227 61st av
nuel (Mary) ydmn h2023 21st av
B slsmn r1849 6th av
y E plmbr r1221 Walnut A
elma L nurse Highland Hosp
os J (Ellie) h5009 Grove
os J (Emma) carp h3918 14th av
non L (Bessie P) restr 2931 High
ginia A stdt r2664 Hilgard av B
n h63 Garden rd Bay Farm Island A
n J h620 39th
shott Peter H r2562 62d av
lip S (Edith M) elec mech h2562 62d av
y Clara E Mrs r2505 Dwight way B
h clk r2237 E 15th
lter M (Stella M) carp h2237 E 15th
lter M jr guard Central Natl Bk r2237 E 15th

OAKLAND ADDING MACHINE & TYPEWRITER CO (C H McCaslin), Victor, Add-Index and Wales Adding Machines, Typewriters and Adding Machines Rented, 1200 Franklin, Tel GLencourt 1151

" Advertising Club Eliz Meacham exec sec 409 13th R1605

OAKLAND AIRPORT-MUNICIPAL, G M Turner Supt, Foot of Jones Av, Tel TRinidad 4070

" Andw h1432 12th av

" Apple Service E S Trimble mgr vending machines 124 Myrtle

OAKLAND ART GALLERY, Wm H Clapp Curator, Florence W Lehre Assistant Curator, Municipal Auditorium

OAKLAND ASSOCIATION OF CREDIT MEN, Lee H Newbert Pres, K S Thomson Mgr, 528 Central Bank Bldg, 436 11th, Tel GLencourt 7518

" Association of Insurance Agents P S W Ramsden mgr 436 14th R1127

OAKLAND AUDIT BUREAU, T L Melgaard Mgr, Accounting, Auditing, Part Time Bookkeeping, Cost Systems Installed, 420 Builders Exchange Bldg, 354 Hobart, Tel GLencourt 0401

" Auditorium 12th bet Fallon and 1st av

OAKLAND AUTO PAINTING CO, (W H Scott), Duco and Automobile Painting, 3450 Broadway, Tel PIedmont 4476

" Auto Repair Co (D S Jones, J E Kaufmann) 481 25th

" Auto Spring Works (C B Neuman, John Kiraly) 469 25th

" Avenue Apartments 381 Oakland av

" Bank Building 1212 Broadway

OAKLAND BANK THE, now Bank of Italy National Trust & Savings Assn

" Base Ball Association, A Robt Miller pres, V A Devincenzi sec-treas 1120 Park av

" Belcano Co Ardesta Murdock mgr toilet preparations 1440 Broadway R206

OAKLAND BETTER BUSINESS BUREAU INC, Elmer J Hertel Mgr-Counsel, 1606 Tribune Tower, 409 13th, Tel GLencourt 3975

" Billiard Parlor & Supply Co (Victor Schwartz Jos Donohue) 1109 Broadway

" Blue Print Co (Alfd Macgibarthur P L P Lund) 1010 Broadway

OAKLAND BOARD OF EDUCATION, 1025 2d Av

" Bowling Mecca (H J and H R Meek) 1810 San Pablo av

" Brass Foundry (Wm Morgan, Albt Fledderman, H P Smith) 2319 Clement av A

" Building Loan Assn Wm Lang pres-mgr, Paul Lassmann v-pres, A B Decker sec 444 17th

OAKLAND BUILDING MATERIAL CO, C S Hughes Pres, "Clean Blue Crushed Rock," Plasterers, Cement Contractors and Roofers Materials, 5000 Broadway, Tel HUmboldt 6300, Yards Stanford and Lowell and foot of 23d av

OAKLAND BUILDING & LOAN ASSN, see San Jose Pacific Building & Loan Assn. 16th and San Pablo av, Tel HIgate 2737

OAKLAND BUSINESS DISTRICT ASSN, Sherwood B Swan Pres, H D Weber Exec Sec, 803-4 Easton Bldg, 428 13th, Tel LAkeside 1738

" Cafe 801 Webster

OAKLAND-CALIFORNIA TOWEL CO, Commercial Laundry, Towels, Coats, Aprons, Linens and Napkins Rented to All Lines of Business, 958 28th, Tel LAkeside 2711 (See right top lines and pages 2 and 181)

" Camp No 7236 M W of A P M Dobbins clk 1305 Franklin R514

" Casket Co Fred C Fuehrer mgr 2842 Adeline

" Central High School 625 12th

OAKLAND CHAMBER OF COMMERCE, E B Field Pres, Leon A Clark V-Pres, F H Woodward V-Pres, A L Kennedy Sec, E A Crowley Asst Sec, Joseph M Parker Genl Mgr, C J Struble, Chairman Finance Committee, D R Lane Mgr Publicity Dept, A L Kennedy Mgr Industrial and Mfg Dept, P H Farone Mgr Membership Dept, W K Sempey Mgr Foreign Trade Dept, E G Wilcox Mgr Traffic Dept, R E Anderson Research Engineer, 3d Floor Financial Center Bldg, 405 14th, Tel GLencourt 7800 (See page 13)

" Chapter American War Mothers 200 Grand av

" China Studio Inc R H Fuchs pres, F G Ransom sec, Albt Gilbert treas china dec 811 Foothill blvd

OAKLAND CITY DIRECTORY, R L Polk & Co of California, Publishers, Directory Library Maintained at Chamber of Commerce, 3d Floor Financial Center Bldg, 405 14th

B. AND M. CHEMICAL COMPANY, LTD.
MANUFACTURERS OF
Lacquer Thinner
Lacquer Colors
Paint Remover
Lacquer Wash Thinner
Lacquer Remover
Paints and Varnishes
4244-46 East 12th Street, Oakland
Phone FRuitvale 8603
B.&M. PRODUCTS

FUJII Nursery Co.
TREES
SHRUBS
POTTED PLANTS
Fertilizers and Insecticides
1534 Oregon Street
Berkeley
Tel. THornwall 2426

D. E. French

Real Estate

Insurance

Loans

Financial Center Bldg. 405 14th St.

Tel. GL encourt 6541

In Berkeley It's Radston's for Fine Engraving

Books and Stationery

Desks Filing Equipment Safes and Office Supplies

Greeting Cards and Party Favors

Rubber Stamps

Telephones BE rkeley 6774 and 6775

2225 Shattuck Ave. and 1710 University Ave.

Day Sessions "Create an Earning Capacity" Evening Sessi

HEALD COLLEGE

Stenographic, Secretarial, Commercial, Administration

Established 1863 Oakland, California Phone HI ghgate 0

OAKLAND CITY GOVERNMENT AND OFFICIALS

All offices in City Hall—Washington bet 14th and 15th unless otherwise noted Tel LA keside 3600
Attorney—Preston Higgins R503
Auditor—H G Williams 10th fl
Bacteriologist—6th fl
Building Inspector—A S Holmes R403
Chemist—6th fl
Chief of Fire Dept—W G Lutkey R204
Chief of Police Dept—D L Marshall 14th st entrance
Clerk—F C Merritt R308
Bureau of Permits and Licenses — Jas Carey hd clk 9th fl
Commissioners—Hon J L Davie, O Young, E K Sturgis, Frank Colbourn, 3d fl
Commissioner of Public Affairs — Hon John L Davie R302
Commissioner of Public Health and Safety—C C Young R310
Commissioner of Public Works—R323
Commissioner of Revenue and Finance—E K Sturgis 9th fl
Commissioner of Streets—Frank Colbourn R802
Electrician—C E Hardy R1101
Engineer—8th fl
Harbor Dept—Okld Bank Bldg
Health Officer—Dr Chas R Fancher 6th fl
License Inspector—Fred B Peru R907
Market and Food Inspector—R614
Mayor and President of the Council—Hon John L Davie R302
Plumbing Inspector—J E Francis R407
Port of Oakland—G B Hegardt mgr 424 Okld Bank Bldg
Poundmaster—R C Trotter—Pond cor Lancaster
Public School Building and Grounds Dept—W E Whalin supt 337 17th
Purchasing Agent—John H Brill R410
Sanitary Inspector—6th fl
Supt of Parks—Lee S Kerfoot R1111
Supt of Playgrounds—R W Robertson R315
Supt of Schools—Willard G Givens 11th floor
Supt of Streets and Ex-Officio City Engineer—Walter N Frickstad R806
Treasurer—Sophus Nelson 9th fl
Wharfinger—W J Masterson foot of Washington

Boards, Etc

Board of Education—Geo W Hatch pres, F N Kornhaus, Rose B Burckhalter, J J Allen jr, J F Chandler, Eugene K Sturgis, Mrs N Kramer, J W Edgemond sec, 1025 2d av
Board of Inquiry—(City Employees)
Board of Library Directors—Chas Fisher pres, Mrs Minna McGauley, Claud Gatch, J P Irish, Virginia E Brown, John B Kaiser sec, 14th and Grove
Board of Park Directors—Roger Colt pres, J H Lesser, T F Watson, L S Kerfoot supt, W S Chandler sec, rm 1111
Board of Playground Directors— Jos N Steiner pres, Mrs Amy E Thurston, Geo A Janssen, Nellie Anton, Harold L Paige, rm 315
Bureau of Research and Guidance—Richd Rutledge director, 1025 2d av
Health Development Dept—Alvin Powell director, Margt Wythe asst dir, O R Jungerman dentist, Florence B Bussell supt nurses, 121 E 11th
City Planning Commission—F Bruce Malden pres, 3d floor
Civil Service Board—Chas I Anderson, pres, H F Huber, James C Walsh, C P Mader sec, rm 509
Fire Prevention Bureau—Bat Chief F C Kispert in charge, rm 413
East Bay Cities Rate Dept—Walter W Cooper statistician, rm 511

Fire Department

Headquarters City Hall, Wm G Lutkey chief, Wm H McGrath, Manuing Basch asst chiefs
Engine Co No 1—City Hall
Engine Co No 2—480 6th
Engine Co No 3—1681 8th
Engine Co No 4—1235 E 14th
Engine Co No 5—2500 Market
Engine Co No 6—2228 E 15th
Engine Co No 7—59th and San Pablo
Engine Co No 8—466 51st
Engine Co No 9—1311 Magnolia
Engine Co No 10—165 Santa Clara av
Engine Co No 12—817 Alice
Engine Co No 13—1215 33d av
Engine Co No 14—3461 Champion

OAKLAND CITY GOVERNMENT AND C CIALS (Cont'd)

Engine Co No 15—427 25th
Engine Co No 16—3441 13th av
Engine Co No 17—3654 Allendale
Engine Co No 18—50th av and Bond
Engine Co No 19—5800 College av
Engine Co No 20—1375 93d av
Engine Co No 21—4251 Montgomery
Engine Co No 22—3320 Magnolia
Engine Co No 23—7201 Trenor
Engine Co No 24—6226 Moraga rd
Chemical Co No 1—City Hall
Truck Co No 1—480 6th
Truck Co No 2—1235 E 14th
Truck Co No 3—1681 8th
Truck Co No 4—427 25th
Truck Co No 5—698 56th
Truck Co No 6—50th and Bond
Truck Co No 7—1375 93d av
High Pressure Station—Oak and 15

Police Department

Chief of Police—D L Marshall
Captain of Inspectors—B A Wallma
Bailiffs—H L Gilbert, Robt Forgie
Property Clerk—R F Ahern
Central Division Captain—J F Lync
Eastern Division Captain—Chas H
Northern Division Captain — Tho Brown
Traffic Dept—Lieut C L Hemphill

Police Courts

Court Officers—W B Searing, Peter nelly
Bond and Warrant Clerk—James K

Department 1

Judge—H L Bacon
Prosecuting Attorney—Geo C Perkil
Clerk—W H Fieberling
Bailiff—H L Gilbert
Reporter—E C VanCourt

Department 2

Judge—Edw J Tyrell
Prosecuting Attorney—T A Westpha
Clerk—Edwin Meese jr
Bailiff—Robt Forgie
Reporter—Irving Magnes

Municipal Piers

Albers Bros—ft 7th
Clay St—ft Clay
Dennison St—ft Dennison
Fourteenth St—W end 14th
Franklin St—ft Grove
Howard Terminal—ft Market
Jefferson St—ft Jefferson
Livingston St—ft Livington
Market St—ft Market
Oil Docks—ft 14th
Parr Terminal—ft 7th
Quay Wall—bet Grove and Market
Warehouse—W end 14th

Miscellaneous

Art Gallery—Municipal Auditorium
Auditorium—12th at Fallon—323 Hall
Boat Houses—Oak n of 14th and side Park
Chabot Hall—Jefferson bet 10th and
Chabot Observatory—Leona Heights
Corporation Yards—9th and Fallon, and Shattuck av and 46th and hill blvd
Electrical Plant—13th and Oak
Fire Alarm and Police Telephone tions—13th and Oak
Free Library—J B Kaiser Librarian, cor Grove
Jail—12th floor City Hall
Municipal Band—407 City Hall
Municipal Golf Links—End of Golf rd w of Lake Chabot
Oakland Airport—ft Jones av
Pound—R C Trotter poundmaster, Ford
Press Room—403 City Hall
Public Museum—1426 Oak and 274
Woodyard—282 8th
Zoo—Joaquin Miller rd

OAKLAND CLEARING HOUSE ASSOCAT Geo E Sleeper Mgr, 3d Floor Perry 414 13th, Tel HI gate 4353
" Club Mrs Theresa I Earl pres 124 Mont av
" Coal Co (E E Smith, P C Elwood) 691
OAKLAND COLLECTION AGENCY, Law Collections, 352 Blake Block, 1121 W ington, Tel HI gate 4232
OAKLAND COLLEGE OF COMMERCE (D Admiral), 1924 Franklin, Tel GL en 5802 (See back cover and page 174)
" College of Law G P Martin sec 610 16th
" Company R J McMullen pres inv 409 R1301

THE OAKLAND-CALIFORNIA TOWEL CO.

Telephone LA keside 2711

Rents Towel Service—White Coats—Aprons—Napkins—Linen

RENT! WHY BUY?

Maxwell HARDWARE CO.

13th, 14th and Washington Sts.
Telephone GLencourt 1860

General and Builders' Hardware

Tools, Crockery, Glassware, Silverware, Kitchen Utensils, Cutlery, Stoves and Ranges, Paints and Varnishes, Electrical Appliances, Washing Machines, Vacuum Cleaners, Electric Lighting Fixtures, Radios, Fireplace Furniture, Floor and Table Lamps, Golf, Athletic and Sport Goods; Camp Equipment, Luggage and Leather Goods.

LAND
ncrete & Terrazzo Co (P A Massera, N
ampana) 2227 Market
nservatory of Music W C Nichools mgr 480
ake Park av
-operative Bookbindery (Carl Sorensen,
erbt Wildenrodt) 337 13th R5
pper & Brass Works (G A Zeitler) 1346 7th
uncil No 733 S B A 1918 Grove
uncil of Churches W N Friend pres, W H
Groat exec sec 2051 Telegraph av R318
urt Apartments 658 12th
edit House (U C Kinsey) clo 2607 San
Pablo av

LAND CREMATORIUM, Teresina B Morgan Mgr, the Pioneer Institution of the East Bay, Two Memorial Buildings Providing Perpetual Care for Urns, "Reverent and Sanitary," 4401 Howe, Tel PIedmont 1288
clery (Zareh Normant, Chas Marderosian)
739 San Pablo av
ntal X-Ray Laboratories J H Walker mgr
624 Franklin R312
sk & Fixture Co (H M Berger) 735 12th
ughnut Co (V R Skaggs, R W DeMahy)
590 Grove
ucational Society 1520 8th av
ectric Shop (C D Vivian) 407 12th
evator & Mill Co R P Durham pres, A T
Perkins v-pres, J W Macdonald sec-treas
1201 E 7th
ployment Agency (Leslie Hatten) 1224
Broadway R39

LAND EMPORIUM, (Fong Wan & Co), Department Store, Washington cor 11th, Tel GLencourt 5210
angelist Association 2946 E 14th
re Extinguisher Co G W Moffitt mgr 1201
S 12th
eworks Manufacturing Co (M C Souza, C
Gallo) 5721 Trask
sh Co Jos Laurence pres, Frank Laurence
v-pres, B A Ghio sec-treas 505 Washn
oor Co Paul Sampson mgr 1410 Madison
oral Depot (J A Compiano, Steph Garese)
930 Washington

LAND FLOWER SHOP, Wholesale Florists, Cut Flowers and Florists' Supplies, 359 12th, Tel OAkland 2201
lding Paper Box Co (A N Himes) 5702
Adeline

LAND FORUM THE, Annie Florence Brown Pres, Mrs Elizabeth Rowe 1st V-Pres, Mrs B W Black 2d V-Pres, Mrs F E Yoakum Financial Sec, Mrs H D Hadenfeldt Corresponding Sec, Mrs Albt S Lavenson Treas, Mrs A P Denton Recording Sec, Mrs R A Glenn Auditor, Hotel Oakland, Tel GLencourt 3057

LAND FREE LIBRARY, 14th sw cor Grove, Tel OAkland 2437; Board of Directors, Chas W Fisher, Pres, 563 College Av; Claude Gatch, Hotel Oakland; Minnie McGauley, 2236 Orange Av; Mrs Virginia Brown, 408 Staton Av; John B Kaiser, Sec of the Board
den Branch—5205 Telegraph av
anch—3424 Grove
mond Branch—3548 Fruitvale av
st Oakland Branch—902 E 14th
lden Gate Branch—5606 San Pablo av
ckwood Branch—7200 E 14th
rth Oakland Branch—3424 San Pablo av
ckridge Branch—5701 College av
enty-Third Av Branch—1449 Miller av

LAND FRUIT & PRODUCE CO INC, Ivan Beer Pres, A D Rippe V-Pres, F J Vargas Sec, 219-221 Franklin, Warehouse 417-419 3d, Tel LA keside 4775

LAND GARAGE INC, J E Lloyd Pres, H C Broderick V-Pres, T H Lloyd Sec, Auburn and Cord Motor Cars, 1430 Harrison, Tels HOliday 1290 and 1291
old Fish Co (S Toguchi) 337 7th
ospel Temple 531 11th

LAND GUARANTEE BUILDING & LOAN ASSN, see San Jose Pacific Building & Loan Assn, 16th and San Pablo av, Tel HIghgate 2737
im Co (E M Jourdan) 2923 Adeline

LAND HARBOR CONSTRUCTION CO, A J Mervy Genl Mgr, Wharves, Bridges, Pile Driving and General Contracting, 510-511 First National Bldg, 1419 Broadway, Tel GLencourt 1785
ealth Center 3105 Grove
ealth Food Store (Jos, Matthew, Vincent and Anthony Splivalo) 1741 Telegraph av
gh School Park blvd and Hopkins

LAND HOTEL, Oakland Hotel Co Props, W C Jurgens Pres and Genl Mgr, 13th and 14th, Harrison and Alice, Tel GLencourt 7000 (See page 144)

OAKLAND HOTEL COMPANY, W C Jurgens Pres and Genl Mgr, C H Jurgens V-Pres, A G Tasheira Sec-Treas, Ernest Louvau Asst Sec-Treas, Props Hotel Oakland, 13th and 14th, Harrison and Alice, Tel GLencourt 7000 (See page 144)
" Homestead No 839 Brotherhood of American Yeomen 243 12th
" Household Co J L Jensen pres-mgr housewares 827 Washington
" Ice & Cold Storage Co 134 Market
OAKLAND JEWISH FEDERATION, Harry Sapper Executive Director, 724-732 14th, Tel OAkland 3570
" Laboratory Mabel Little mgr 1624 Franklin R821
OAKLAND LAUNCH & TUGBOAT CO, Now Harbor Tug & Barge Co
OAKLAND LAUNDRY CO INC, Mrs J M Calou Pres, C B Calou V-Pres and Genl Mgr, Mrs A M Cody Sec, E M Calou Sales Mgr, V E Calou Supt, 730 29th, Tel OAkland 0160
" Laundry Machinery Co (M Steglich C Neily) 223 Broadway
" Lodge No 63 L A B of R T 410 11th
" Lodge No 92 B R S of America 1918 Grove
" Lodge No 103 (K of P) 243 12th
" Lunch Room (R E Boulden Dorothy Nelson) 1810 San Pablo av
" Macaroni Co (L A Pastorino Louis Garibaldi Antonio Levaggi Bartholomew Crosetti A M Pastorino A P Garibaldi) 1065 7th
" Machinery Exchange (John Loeb W B Murden) 301 Clay
" Maternity Hospital Maude G Barnes supt 358 34th
" Meat Market 720 Washington
OAKLAND MEAT & PACKING CO, O L Watson V-Pres, L W Snow Sec, 1490 65th cor Bay, Emeryville, Tel OLympic 4300
OAKLAND MEMORIAL COLUMBARIUM (Oakland Crematorium), Teresina B Morgan Mgr, The Pioneer Institution of the East Bay, 4401 Howe, Tel PIedmont 1288
" Mortgage & Finance Co H P Brown pres E O Lyon v-pres-mgr H J Harding v-pres 1432 Franklin
" Motor Car Co L M Dreves dist mgr 1375 E 8th
" Motorcycle Club E F DeMello sec 5906 San Pablo av
OAKLAND MUNICIPAL AUDITORIUM AND THEATRE, 12th opp Lake Merritt
OAKLAND MUNICIPAL BAND, 407 City Hall
" Municipal Golf Links end Golf Links rd
" Municipal Zoo J W Huppert keeper Sequoia Park nr County rd
" National Engraving & Color Plate Co (D H Murnik) 307 10th
" New Century Club 401 Peralta
" New Century Community Center 401 Peralta
" Noodle Factory J Aoki mgr 1255 26th
" Oil Mills R P Durham pres A T Perkins v-pres J W Macdonald sec 2201 E 7th
" Ornamental Compo Works (Louis Bassignan) 3544 Custer
" Overalls Laundry (E E Costello G H Shedd) 3423 Harlan
" Paint & Varnish Co (W E Waterson J D Perhach) 3031 E 12th
" Pants Shop (Saml Dubbs May Reynolds) tailors 927 Broadway R31
" Parlor NSGS (Chinese) 303 8th
" Pattern Works (J R Griswold J C McCausland) 3123 San Pablo av
OAKLAND PAVING CO, J F Shaw Pres, Street Contractors and Quarry Operators, 5000 Broadway, Tel HUmboldt 6300, Quarry McAdam St nr Broadway
OAKLAND PHARMACY (S E Kee, S G McLean), 950 Broadway, Tel GLencourt 2852
" Pickle Co R H Nattress mgr 957 33d
OAKLAND PIONEER SODA WATER CO, Wm J Lang Pres-Treas, Paul S Lossman V-Pres, A B Decker Sec, H D Lang Asst Sec, 343 10th, Tel OAkland 0673 and 2700
" Planing Mill Inc D N Edwards pres A G F Wiedmann v-pres E F Atkinson sec-treas 105 Washington
" Plating Works (L A Delamothe) 517 18th
" Plumbing Supply Co M D Horner mgr 309 4th
" Printing & Supply Co (J A Sevina J F Wilson) 1006 Webster
OAKLAND PUBLIC MUSEUM, Susie W Mott, Director, 1426 Oak
OAKLAND PUBLIC SCHOOLS (Attendance Department), R C Bowman Director of Attendance, Harriet E Hawes Asst Director, 312 Administration Bldg, 1025 2d av, Tel LAkeside 4280
OAKLAND PURCHASING CO, W T Darby Mgr, 305-306 Bank of Italy Bldg, 1106 Broadway, Tel GLencourt 9110

POLK'S BANKERS' Encyclopedia

CONTAINS A FULL AND COMPLETE LIST OF

Banks
Bankers
Trust Companies
Savings Banks
in the United States and Canada

ALSO OTHER VALUABLE DATA CONCERNING BANKS

Price $15

Polk's Bankers Encyclopedia Co.
Publishers
431 Howard Street
Detroit

524 Broadway
New York

FONG WAN Herb Specialist

Neither too old nor too young

Fifteen Successful Years in Oakland

HOURS: 9 A. M. TO 7 P. M. DAILY
SUNDAYS 9 TO 12
Consultation Free

576 Tenth St. OAkland 3767

The Margaret Bentley School

2793 Benvenue Avenue

Berkeley California

Tel. THornwall 3820

See Page 173

Protect Your Income - With a Non-Cancellable Policy
The Pacific Mutual Life Insurance Company

1220-27 Central Bank Bldg., Oakland Phones: GLencourt 7676 and 767

OAKLAND REAL ESTATE BOARD, Fredk R Caldwell Managing Director, 704-707 California Bldg, 1736 Franklin, Tel GLencourt 4128

OAKLAND REFRIGERATOR & BUTCHERS SUPPLY CO (T J Anstey), Refrigerators for Butchers, Restaurants, Hotels, Creameries, Delicatessens, Butchers Supplies, Etc, 1622-1628 E 12th, Tel FRnitvale 1626

" Remedial Loan Association A C Auger genl mgr 514 17th

OAKLAND RENTAL BUREAU (W T Johnson), Real Estate, Insurance and Loans; We Give Your Insurance Personal Attention, 1415 39th Av at E 14th, Tel FRnitvale 5745

" Rim & Wheel Co (E L Bee C A Holman) 2442 Webster

" Rooming House 475 7th

OAKLAND ROTARY CLUB, Howard F Schaefer Sec, Hotel Oakland, Room 733, Tel GLencourt 2120

OAKLAND RUBBER STAMP CO (J N Bostick), Typewriters, Adding Machines, Stencils, Seals, Etc, Established 1913, 388 12th, Tel GLencourt 0553

" San Jose Transportation Co A C Woodard mgr 341 4th

OAKLAND SAW WORKS (Wm and Toby Gervasoni) General Grinding and Saw Filing, Lawn Mowers Sharpened and Repaired, All Work Guaranteed, 828 Webster, Tel LAkeside 2422

OAKLAND SCAVENGER CO, Thos Ferro Mgr, 2601 Peralta, Tel LAkeside 3412 and 3413

" School of Beauty Culture Grace V Hillier mgr 575 16th

" Sheet Metal Supply Co (Jacob and Meyer Leson) 2940 West

OAKLAND SHIRT SHOP, James B K Yim Mgr, Men's Shirts Made to Order, Expert Repairing, Ladies High Grade Lingerie, 916 Franklin, Tel GLencourt 9111

" Sign Co (M I Simpson Fred Coddington) sign painters 2230 Grove

" Skate Shop (C R Mann Victor Brown) 628 14th

" Society for the Prevention of Cruelty to Animals of Alameda County L A Alborelli pres A K Kopferud v-pres W H Osborn sec-supt Ford cor Kennedy

" Soroptimist Club Helena M Gamble exec sec Hotel Oakland R758

" Spring Works B W Praun mgr 381 26th

OAKLAND STAIR BUILDING CO (A H Pieper, R H Milling), Geometrical Stairs a Specialty, 125 3d, Tel HOliday 2430

OAKLAND STATIONERY & TOY CO, Wholesale and Retail Stationery, Toys and Novelties, 524 12th, Tel OAkland 1532

OAKLAND STEEL FOUNDRY CO, A S Landgren Pres, V F Andre Sec-Treas, Low Carbon and Alloy Steel Castings, Annealed Steel Castings, 2934 Ford, Tel AN dover 0829

" Stock Exchange Francis J Smith sec-mgr 1305 Franklin R305

" Temple Church Rev P E Robertson pastor 13th and Market

" Theatre Building 516 18th and 519 19th

OAKLAND TITLE INSURANCE AND GUARANTY COMPANY, Title Insurance Bldg, 15th at Franklin, Tel GLencourt 8300 (See page 180)

" Tobacco Co J F McArdle mgr 120 11th

" Toggery The Henry Wu mgr dry gds 1111 Washington

" Tourist Club Wm Lotz pres Leo Sutter treas Joaquin Miller rd rte 1 box 1684

OAKLAND TOWEL CO, See Oakland-California Towel Co, 958 28th, Tel LAkeside 2711 (See right top lines and pages 2 and 181)

OAKLAND TRIBUNE, Every Evening and Sunday Morning, The Tribune Publishing Co, Publishers, 13th cor Franklin, Tel LAkeside 6000, Berkeley Branch, 2103 University Av, Alameda Branch 1428 Park A

" Trotting Park 6595 E 14th

" Turn Verein 243 12th

" Typesetting Co (C L Ziegler Allan Hauser L A Holman) 324 13th 2d fl

" Typewriter Exchange (Anthony and Frank Micco) 1839 San Pablo av

" Undertaking Co F J Youell mgr 3007 Telegraph av

" Unity Truth Center 1450b Alice

" Veterinary Hospital (J J Hogarty) Ford cor Kennedy

" Visiting Nurse Assn Mabel Rainbow supt 121 E 11th

" Warehouse Terminals W P Scott pres Louis Saroni v-pres A B Saroni sec-treas 1640 18th

" Welding Works (Walter Sutter) 329 26th

OAKLAND WHITE STAR LAUNDRY CO, B Ferguson Pres-Mgr, L Bonnell Fergu Sec, Dry Wash, Rough Dry and Finis Work, Broadway at 40th, Tel PIedmo 0300 (See page 153)

" Wholesale Flower Market Serafino Gabri mgr 614 8th

" Wholesale Grocery Co J E Parish pres C Hickman v-pres O B Palmer sec 291 4

" Woodenware Inc H T Huston mgr whol pr 325 11th

" Yacht Club the estuary ft 19th av

Oakley Anita musician r1927 West

" Arth S gas sta 5300 San Pablo av r2 B av Pied

" Carrie Mrs h2515 Channing way B

" Edgar L (Betty) musician h1901 Franklin

" Eug H h2355 Hilgard av B

" Frank T (Llulu S) civ eng h2 Mesa av

" Harry I (Dorothy) musical instmt repr h Harman av

" Iris A r1911 65th av

" J E Mrs clk U of C r2532 LeConte av B

" Jas H (Eliz) lawyer h242 John

" John C electn h2315 62d av

" John R (Amy H) mstr mariner h2119 Angeles av B

" Lillian compt oprr PG&ECo r San Leand

" Louise slswn h1740 Walnut B

" Margt (wid Frank) h5375 Broadway

" Minnie (wid Ivan) r655 63d

" Paul M civ eng h2532 LeConte av B

" Robt r1911 65th av

" Wm R (M Ella) bldg contr h1911 65th

OAKMORE HIGHLANDS, Mitchell & Au Agts, 498 Lake Park Ave, Tels GLencourt 4874, 4875 and 4876

OAKMORE HIGHLANDS (Walter H Leimert) 701 Syndicate Bldg, 1440 Broadway, GLencourt 5475

Oaks see also Oakes and Oks

" Augusta h825 52d

" Leo (Ann) h825a 52d

" Robt E (Mabel) wtchmn h689 60th

" Rooming House 622 Broadway

" Theatre 1875 Solano av B

" Wm J h3801 Columbian dr

Oard Paul S (Lucille) radio eng h2318 Ch ning way B

Oas Bertha C r3012 California

Oasis The (Mrs Lottie Beaubien) restr San Pablo av

Oates Adele r priv sec Taylor & Smith r 66th av

" Chas (Esther) h3715 Laguna av

" Clyde L (Nadia) whsemn h2515 Mabel B

" Frances bkpr Manheim & Mazor r938 S nage av Albany

" Frank H (Alice) slsmn S C Portland Cem Co h1821 Clemens rd

" Geo (Lily) jan h1305 E 14th

" Harry (Annie) blksmth h2258 E 23d

" Henry H cbtmkr r2258 7 23d

" Herbt C (Alma G) electn h2813 Clay A

" Herbt J glass blower r2420 E 21st

" Jas B (Frances) bus opr Key System h 25th av

" Lester W slsmn Scott-Buttner Elect Co Stannage

" Percival h1807 Clemens rd

" Robt W (Evalyn) clk Bank of Italy h Church

" Wm H (Adel) h2460 66th av

Oatkin John clk r2269 80th av

Oatley Audrey J Mrs confy 1035 Cedar B

OATMAN FRANKLIN W (Marguerite P), Insurance, Mgr Insurance Dept R R Pat son, Representative Aetna Life Insura Co) 2379 Shattuck Av, Berkeley, BE rkley 1131, h2647 Regent, Berkeley, AS hberry 6315

" Harriet C Mrs r3751 Harrison

" Mary E (wid C H) r2436 Derby B

" Violet tchr h2436 Derby B

Oatridge Chas (Maria T) (Hotel Merritt) bi 409 9th h5345 Underwood av

" Dorothy Mrs h2216 Ransome av

" Oscar mgr Chas Oatridge r5345 Underw av

" Wilma Mrs tchr Bkly Pub Sch r2607 Fulto

Obad Peter lab r1628 San Pablo av

O'Bannion Elaine clk r2446 Encinal av A

" Ernest F (Blythe) h2739 10th av

" Ernest (Bernice) slsmn PT&TCo h419

" Ida (wid J T) h2122 17th av

" Josephine Mrs r2509 Stuart B

" Wm (Lola) h2446 Encinal av A

O'Bannon Anna tchr Bkly Pub Sch r137 A more rd B

" Hallie Mrs h1143 McKinley

" Mary B prin Jefferson Sch B r137 Ardn rd B

Obee Margt (wid J J) r1324 Peralta

" Thos H (Eliza) clk Okld PO h1610 Blake

O'Bella Dorothy E stdt r 5711 Gaskill

For Safe, Experienced OPTICAL SERVICE

F. W. LAUFER, Inc.
OPTOMETRISTS
487 FOURTEENTH STREET
Oakland California
Phone OAkland 4010

COMMERCIAL LETTER SERVICE
WALTER F. LEE, Prop.
Direct Mail Advertising — Addressing Multigraph Service
Multigraphing — Addressing
428 Fifteenth Street Oakland Tel. GL encourt 6622

ELLA
ordon M clk r5711 Gaskill
ary E Mrs nurse h5711 Gaskill
zky Edw H r3024 14th av
ahoff Dorothy r505 Fairbanks
iland Adolph E (Florence E) br mgr Fed-
eral Drug Co h2709 Woolsey B
iw E (Abbie) printer h326 Haight av A
orence E beauty shop 2989 College av B
r2709 Woolsey B
r John R (Ruth) h830 Northvale rd
a Emanuel (Ellen) mach h1628½ 9th A
g Aaron G (Hilda G) pilot Key System
h1701 Fairview av B
got cbtmkr r1222 4th av
ndw (Emma) h1920 Foothill blvd
ndw C (Johanna) slsmn Safeway Stores
h2418 Havenscourt blvd
th A (Verda G) slsmn h431 Perry
ernard G (Charlotte) mach h3707 West
as chauf r950 Corell Albany
iz A (wid Gustave) h1330 Versailles av A
hel sten r1920 Foothill blvd
eo W (Norma F) slsmn h2817 Prince B
Godfrey (Julia) mstr mariner h1608 Julia
B
earry iron mldr r320 Forrest
erbt (Margt) chauf h934 Adeline
erbt W clk r1701 Fairview B
E mach r699 9th
ohn E (Annie N) inspr Okld Health Dept
h2627 Valdez
eone E tchr h3237 Ellis B
ae clk r1920 Foothill blvd
artin E h5558 Taft av
rlene r2962 Morcom av
orgersfelt Albt lab r1115 Adeline
mach r1115 Adeline
orlack Emma (wid Rudolph) h815 E 22d
mma L sten Union Ice Co r815 E 22d
udolph E slsmn r815 E 22d
orle Chas L (Florence) h2607 Logan
orlightner Emerson (Elsie) pipefitr h6906
Fresno
ormiller Geo F h3055½ Madison A
aymond (Ethel) bkpr h3005 Madison
ormuller Van F teller Farmers & Mchts Sav
Bk h109 Nova dr Pied
ort John V iron mldr r1314 Jones av
orthur Frieda r1292 Tresle Glen rd
orti Baptiste mens furngs 806 Washington
r543 8th
orto Antone lab h1176 60th av
hristine Mrs bakery h1625 Market
rank D (Mamie) coremkr h4329 Salem
os lab r619 Eagle av A
teph cook Cal Sch for the Deaf
heresa artist r1625 Market
olanda clk r5225 Miles av
y Ronald pntr r2518 Monticello av
edo Simon oil prsmn r2021 5th B
so Heraclio (Julia) lab h919 54th av
ander John G (Rosa) h988 California B
leness Martha (wid H C) r5533 Taft av
er Henry (Margt E) clk h2206 Grove B
etty (wid Julius) h1812 Tacoma av B
ouis (Bernice) dentist h1905 Hopkins B
izalo Nich J (Lillian) cook h151 9th
uda Wm h2902 Harper B
rne Raymond H (Florence E) slsmn John
Breuner Co h6391 Monadnock way
adovich Bessie r1102 92d av
raga smstrs r1102 92d av
os (Helen) stevedore h1102 92d av
ega Manuel (Carol) lab h1122 98th av
rien A r805 11th
J slsmn Langendorf Baking Co r958 Ven-
tura B
delaide r1407 2d av
gnes stdt r2708 Haste B
lbt R clo clnr 3205 Farnam
lex A blksmth h3204 Fairview av A
lice Mrs h343 41st
lice W tchr Pub Sch r423 30th
ntoinette tchr Bkly Pub Sch h1832 Clinton
av A
ustin (Lucy) h1629 11th
elinda clk r1629 11th
ernard servicemn East Bay Municipal Utility
Dist r2600 Montana
essie maid 5403 San Pablo av
etty nurse r3501 Adeline
orne lab r2102 Ashby
ros (J J and G A) real est 331 15th
has lab r602 22d
ras H (Estelle P) slsmn h2411 Fruitvale
hester E (Vera E) police BPD h1970 Curtis
B
laire E sten Bkly br Bank of Italy r1347
95th av
laudia R Mrs h1634 Oxford B
onstance (wid Danl) sten h643 Poirier
ornelius (Carolina) exmnr h1721 13th
aisy music tchr 1604 Bonita av B

O'BRIEN DANIEL A (Mary), Plumber, 530 8th, Tel LAkeside 2754, b3709 Grand Av. Tel GLencourt 2225
" Danl W (Mary) lab h4044 Santa Rita
" Dolores H Mrs h763 8th
" Douglas L designer h583 Montclair av
" Edna stdt r2416 College av B
" Edw L r5805 Mendocino av
" Edwin M (Martha) police OPD h2020 92d av
" Eliz (wid Geo) r783 Mandana blvd
" Eliz G (wid H L) r963 Oxford B
" Eliz O Mrs r553 Merrimac
" Ella (wid John) r1326 E 27th
" Elsie H tel opr r3227 Linden
" Emily Mrs nurse h5405 Thomas
" Estelle M sten r2411 Fruitvale
" Evelyn sten r1127 College av A
" Evelyn S r2915 West
" F J barber 8531 Blanche
" Florence R (wid G N) h5407 Broadway ter
" Frances R bkpr h615 Alcatraz av
" Francis A (Mildred S) h428 North
" Frank slsmn r1127 College av A
" Frank A (Diamond) meat ctr h2915 West
" Frank J (Ellen) collr h333 Park View ter
" Frank J (Henrietta) editor Builder Pub Co
h189 Vernon ter
" Frank L slsmn r2600 Montana
" Frank M whsmn r9427 Plymouth
" Fred E loco eng h773 9th
" Garnett (Ella) h1127 College av A
" Genevieve nurse r2460 Webster B
" Geo clk r343 41st
" Geo A (O'Brien Bros) r San Leandro
" Geo E signalmn r759 Cedar
" Geo L (Emma) archt 475 12th R217 h890 55th
" Geo W clk h1636 Oxford B
" Gertrude bkpr Dewey & Almy r4220 E 17th
" Gordon W h624 Brooklyn av
" Grace Mrs h1325 Milvia B
" Harold h10014 Pippin
" Harold (Hester) tchr h423 30th
" Harold F slsmn T L Rosenberg Co r39 Radiwick av
" Harry B h648 Alcatraz av
" Harry J lab r1004 14th
" Helen M r1369 Burbank av A
" Henry rLeona hts bx 1462
" Henry P lab r1462 Oakmont dr
" Homer W r2321 Le Conte av B
" J Edwin mstr mariner r5909 Shafter av
" Jas r218 11th
" Jas E clk r343 41st
" Jas H r2414 Telegraph av B
" Jas J (OBrien Bros) rSan Leandro
" Jas T (Cath) lab h1643 8th
" Jas T (Belle) lab h1260 38th av
" Jas W (Sarah) h423 30th
" John clk r1127 College av A
" John slsmn Atlas Htg & Ventl Co r5909 Chabot rd
" John C h2224 Byron B
" John E r1211 Linden
" John F r1832 Clinton av A
" John F (Annie) plmbr h2025 San Antonio av
A
" John F jr eng r2025 San Antonio av A
" John H (Margt) h2920 76th av
" John J (Louise) h361 Palm av
" John J (Harriet) h3278 Briggs av A
" John J (Kath M) lab h1314 E 25th
" John J (Mary E) meterman h1211 Linden
" John M clk r2165 Harrington
" John S r2625 Ivy dr
" Jos C r1425 Morton A
" Jos E slsmn r428 North
" Jos F (Mary) clk h1460 Bancroft way B
" Jos G (Eliz T) mining eng h3227 Linden
" Jos T (Marie T) formn Moore D D Co h2311
Alameda av
" Juanita h627d 51st
" Kathleen r1629 11th
" Kathleen P teleg opr r428 North
" L tchr U of C r862 Arlington av B
" L J h428 E 15th
" Lenore M sten r1211 Linden
" Lillian A sten r2915 West
" Lloyd clk r5407 Bway ter
" Louis mach r1479 Fruitvale av
" Louis ship ftr r1629 11th
" Louis J clk r5405 Thomas
" Lynn B r2199 40th av
" M P tchr U of C rFaculty Club B
" Mamie Mrs h1453 5th
" Marcella clk r1425 Morton A
" Margt r1821 E 15th
" Margt r3515 Webster
" Margt nurse Fabiola Hosp
" Margt Mrs clk r3204 Fairview av
" Margt (wid Wm J) r Leona hts bx 1462
" Margt G Mrs r3533 Adeline
" Margt S r2022 Los Angeles av B
" Marie bkpr r2519 65th av
" Martha (wid Michl) h759 Cedar
" Mary r1821 E 15th

POLK'S BANKERS' Encyclopedia
CONTAINS A FULL AND COMPLETE LIST OF
Banks Bankers Trust Companies Savings Banks in the United States and Canada
ALSO OTHER VALUABLE DATA CONCERNING BANKS
Price $15
Polk's Bankers Encyclopedia Co.
Publishers
431 Howard Street Detroit
524 Broadway New York

CALVIN PHILIPS & CO

REAL ESTATE LOANS

1101 Central Bank Bldg. GL encount 4

NORTH GERMAN LLOYD

Less Than 5 Days To Europe

ss Bremen
ss Europa
ss Columbus

North German LLOYD
626 Market Street
San Francisco

NORTH GERMAN LLOYD

O'BRIEN
" Mary (wid E F) h2600 Montana
" Matthew (Mae) mach h364 Lester av
" Maude (wid E F) h3501 Adeline
" Maybelle slswn r2512 13th av
" Meredith E gdnr r583 Montclair av
" Michl carp r1122 65th
" Michl lab r784 10th
" Michl P wtchmn PT&TCo h3419 Elmwood av
" Minnie Mrs matron Pub Sch r615 Alcatraz av
" Minnola M (wid P E) h1623 Scenic av B
" Morris Rev asst pastor St Joseph's Church r1109 Chestnut A
" Nellie A maid 358 Hillside av Pied
" Nellie G (wid M J) r1537 Posen av B
" Patk r570 Wala Vista av
" Pearl D sten r2915 West
" Peter J (Ida) pntr h611 55th
" Ralph chauf r822 Franklin
" Ray Mrs h2929 Bway
" Robt h2519 65th av
" Robt E (Cath T) pntr h2151 Buena Vista av A
" Roy J (Yolonda) mot pict opr h1010 Rose av Pied
" Ruth sten r2519 65th av
" Sarah C clk r1462 Oakmont dr
" Steph N (Vera S A) h2148 Clinton av A
" Teresa musician h1531 Adeline
" Theo (Rose) h5478 Princeton
" Thos gdnr r3601 Telegraph av
" Thos lab h3896 Webster
" Thos C (Helen L) carp Pub Sch h5181 Trask
" Thos D (Vallie H) acct h2022 Los Angeles av B
" Thos E (Eliz) hostler h100 9th
" Thos H magnavox asmblr h3604 Grove
" Thos P r870 Athens av
" Thos R C (Faye L) pile driver h5808 Adeline
" Thos S (Winifred) mining eng h5150 Golden Gate av
" Thos W (Mary) prsmn h1458 6th A
" Timothy E (Eliz) h2848 E 23d
" Virgil J slsmn English-Colwell Co h431 Lee
" Walter ptrnmkr r759 Cedar
" Walter slsmn Sears Roebuck & Co r537 23d
" Walter r156 Eupclid av B
" Walter B (Hazel L) signs 2324 Santa Clara av A and 1733 Jefferson h3220 Monte Vista av A
" Walter J (Irene) acct h648 Alcatraz av
" Will (Bessie M) clk RyMS h2339 Stuart B
" Wm r1462 Oakmont dr
" Wm (Lillie) h1706 Moreland av A
" Wm r2035 Bancroft way B
" Wm (Margt) auto mech h1617 Linden
" Wm lab r620 19th
" Wm C (Laura) h304 Foothill blvd
" Wm E (Mae E) mgr h1369 Burbank A
" Wm I (Mary) electn h9427 Plymouth
" Wm J acct Pac Coast Canners r723 Jackson B
" Wm J blksmth r759 Cedar
" Wm J (Emily) mach h1456 81st av
" Wm J stdt r1369 Burbank av A
" Wm R r152 E 14th
" Wm W (Rose) mach h870 Athens av
" Winifred r1462 Oakmont dr
" Winifred M sten r2600 Montana
O'Bryan Chas S (Lulu M) printer 597 12th h6633 Dana
" Chas W (Marion) printer r2022 Woolsey B
" Edith tchr Pub Sch h1562 Jackson
Observer Publishing Co R A Grover pres publrs The Observer 470 13th R1
Oburn Clyde E (Dorothy) exp msngr h1731 33d av
O'Byrne Rose K priv sec Genl Elec Supp Corp r338 45th
O'Callaghan Edw J r1638 Harrison
Ocamb Frank K (Claribel) paperctr h5426 Bond
Occelli Bartholomeo (Orsell) lab h1188 Ocean av
" Dominic slsmn h1066 66th
" Giovanni B (Mary) (Calif Salome Fcty Co) h1160 63d
OCCIDENTAL INDEMNITY CO. 317 Central Bank Bldg, 436 14th, Tel GL encount 7840
OCCIDENTAL INSURANCE CO. 317 Central Bank Bldg, 436 14th, Tel GL encount 7840
" Plating Works Inc E G Albury pres 602 San Pablo av
OCCIDENTAL UNDERWRITERS, 317 Central Bank Bldg, 436 14th, Tel GL encount 7840
Ocean Accident & Guarantee Corp Ltd E H Phillips spl agt 1404 Franklin R213
Oceanic Rooms 822 Franklin
Ocheltree Arth R (Blanche) mlnr 3249 Grand av h400 Santa Clara av
Ochernal John (Lina) h1927 West
Ochikubo Frank (Tye) gro 854 33d
Ochoa Francisco (Josephine) lab h972 3d
" Jos weaver r1910 E 16th
" Jos P (Mary T) h1745 Gleason way
" Manuel C (Soledad) car inspr h1224 5th
" Priscilliano lab r350 Chester
" Raymond (Marie) carp h1127 5th av
Ochs Albt C (Florence) slsmn h562 61st
" Allen R r1806 Grove B
" Gertrude r1806 Grove B
" Oscar R (Maude) carp h1806 Grove B
Ochsankehl John T (Ella) slsmn h2833 E av
Ochsner Grover J (Marie) (Ochsner & Nl h830 Grosvenor pl
" & Nielsen (G J Ochsner C D Nielsen) la 1540 San Pablo av R804
Ockey Eliz Mrs slswn r3911 West
Ocklind Anna cook r3620 Midvale av
" John P slsmn W W Anderson Co r3620 vale av
" Martha Mrs (wid Peter) h3620 Midvale
O'Connell Agnes C tchr Pub Sch r1830 7
" Alice tchr Pub Sch r730 Sycamore
" Alice E sten r1531 28th av
" Anna maid Hotel Menlo
" Anne (wid Martin) r849 38th
" Annie Mrs r2106 Milvia B
" Apartments (D F O'Connell) 4105 Mont
" Cath (wid Bernard) r1243 58th av
" Cecile Mrs h4221 Terrace
" Chas M (Helma) h3033 60th av
" Cornelius V chf clk SPCO r4128 E 18th
" Danl auto mech r3830 Clark
" Danl clk r749 Adeline
" Danl inspr Oakld St Dept h4411 Pampas
" Danl A (Beatrice) police OPD h3883 We
" Danl D (Bernice M) electn h2415 Havens blvd
" Danl F (O'Connell Apts) h4105 Montgy
" Danl J (Lois E) slsmn Langendorf Bakh h1905 Parker B
" Edna (wid D J) h1425 11th av
" Edna V clk r1425 11th av
" Edw R (Gertrude) clk h1614 34th av
" Ellen Mrs r4160 Emerald
" Essie (wid Wm) h1363 81st av
" Eug A (Rae M) roofer h1278 E 34th
" Eva M sten r2864 Delaware
" Frank J (Mary) musician h1507 36th av
" Grace A h2446 Roosevelt av B
" Harold D (Alma T) slsmn h4078 Patters
" Helen h1323 E 24th
" Henry G (Josephine) lab h623 Jackson
" Herbt P r623 Jackson
" J Lloyd (Lillian) asst mgr Blake Mof Towne h1708 Marin av B
" Jas (Cecelia) carp h4411 Pampas av
" Jas J (Kath) firemn OFD h1244 Union
" Jane (wid Michl) h687 25th
" Jeremiah shoe repr h2842a Prince B
" Jeremiah (Nellie) slsmn h663 63d
" Jerry bgemn SPCo r783 8th
" John D (Olga E) teller Central Savings h550c 41st
" John F carrier Bkly PO rSan Francisco
" John G sten r586 40th
" John J h678 62d
" John J (Nora) police OPD h586 40th
" John P (Lydia M) car repr h849 Oak A
" John T blue printer r2639 Market
" Lawrence G (Marguerite T) pntr h2806 av
" Leo L (Bera B) box mn h2557 68th av
" Marcella clk r3121 Filbert
" Margt (wid J D) r2864 Delaware
" Mark clk r1569 Beverly pl B
" Martin (Cath) h730 Sycamore
" Mary r4014 La Cresta av
" Mary (wid Danl) h1715a Santa Clara av
" Mary A nurse Pub Schs r1425 11th av
" Maurice M (Annie) bkpr h1636 Edith B
" Michl (Anne) millwkr h3121 Filbert
" Michl J (Hannah) stevedore h659 Filber
" Nora E credit mgr Gray Shop r2718 We B
" Patk J lab h421 41st
" Patk J (Anna) pipe ftr h662 63d
" Rae Mrs clk Pub Sch r1278 E 34th
" Raymond coml artist r3121 Filbert
" Richd A (Mary E) clk h1746 Virginia B
" T F Mrs dmnstr r4179 Montgomery
" Teresa G nurse r1425 11th av
" Thos (Kate) carp h2639 Market
" Thos pres Busby Glove Co rRoss
" Thos J Rev pastor St Augustine's Ch Alcatraz av
" Timothy J (Helen) lab h3830 Clarke
" Veronica tchr Ala Pub Sch r2169 Santa av A
" Viola tailor r rear 7109 Holly
" Willard meter rdr r3121 Filbert
" Wm driver r2639 Market
" Wm (Thelma) slsmn h2314 Auseon av
" Wm G (Blanche) slsmn h3811 39th av
" Wm L (Stella) gas sta 8201 Foothill h3811 39th av
" Wm P auto fnshr h1243 58th av
" Wm S (Thelma) slsmn h2314 Auseon av
O'Connor Abigail Mrs h1900 26th av
" Agnes r5424 Bway

ORGANIZED 1847

FINANCE YOUR AMBITIONS AND OBLIGATIONS

(Family and Business)

By Definite Contract with
The Penn Mutual Life Insurance Company
JOHN P. DAVIES AND ASSOCIATES, OAKLAND, CAL.

CONNOR
ies L bkpr Hill-Kettering Mfg Co h1727 anning way B
liw (Anie) trucker h316 Chester
ia B (wid John J) h418 E 16th
an (Kath) collr h1969 36th av
h sten r5832 Fremont
is J (Ella) clk h2308 San Antonio av A
Carline priv sec Swan & Gerwin r3833 Telegraph av
Cistina (wid Alex) h2221 Oregon B
Cford slsmn H & S C Bercovich r1040 Mandana blvd
Cnelius (Olga L) chainman Okld Eng Dept r5 Oakmont av Pied
il carrier Okld PO r533 21st
il L ironwkr r2217 Fulton B
ith cash E R Parker Sys r833 Glenview av
ia (wid Jas) dom 2904 Avalon av B
ia P r1717 Arch B
v (Legla) lab h2432 Monticello
v (Dorothy) plstr h5378 Locksley av
v (Edna) lndymn h883 61st
en M sten r2308 San Antonio av A
anor sec A H Rose r5416 Boyd av
L (wid Thos) h1582 Euclid av B
el L r1579 Jackson
nces r1605 104th av
nces J r2518 Hillegass av B
nk r371 13th
nk (Fannie) clk h160 9th
nk E (Susan A) h1605 104th av
nk J r4025 Deakin B
nk M (Edith) slsmn h538 Glen View av
O signalmn r509 41st
D (Jennie) lab h935 39th av
R (Ruth) h730 Palmera ct A
ald r3833 Telegraph av
ard (Lola) h445 Bellevue av
belle r1582 Euclid av B
lab r554 22d
F (Mary Z) slsmn h3025 Deakin B
F (Winifred) h1512 Mitchell
M (Grace) h2824 Rawson
n r2576 64th av
n r570 Wala Vista av
n (Mary) lab Okld St Dept h923 24th
n (Fannie) pkr h160 9th
n (Cecelia) pntr h1717 Blake B
n (Ernestine) plstr h5416 Boyd av
n (Ethel) slsmn h414 Grand av
n E (Bridget) bus opr Key System h607 ith av
n F (Beatrice) clk Okld PO h58b Yosemite av
n F clk SPCo r2955 Calif B
n J (Louise) h2527 61st av
n J (Ruby) slsmn h1827 69th av
n O (Louise) slsmn Okld Staty & Toy Co 817 36th
n P r9427 E 14th
n P (Genevieve R) asst mgr Parkway heatre h1233 E 18th
n P pharm Walton's Pharmacy r1634 Derby B
n R (Julia W) cash Continental Baking o h1275 University av B
n W gro 546 59th
J (Eliz carp h652 8th
E (Eleanor M) clk r802 Jackson Albany
ophine r923 24th
ia sten r1275 University av B
h dom 2439 Coolidge av
h maid 1636 High
h L r8025 Deakin B
heryn H clk r5837 Fremont
hleen sten Okld Health Dept h1415c 11th
wrence R (Ruth) mgr C S Mills h2468 82d
printer r1108 Stanford av
ia E (wid W O) r506 Vernon
ore h47 Canyon rd B
clk r442 60th
liachi (Ellen) formn SPCo h1698 10th
rcella M (wid Chas A) gro 1235 Stanford
v
rgt apts 3110 College av B
rgt sten r1514c 11th av
rgt sten r5832 Fremont
rgt r2326 Warring B
rie r923 24th
ry smstrs r4002 Canon av
ry (wid Michl) h1227c 37th av
ry I tchl Bkly Pub Sch r1328 Walnut B
ry J sten r2576 64th av
thew (Annie) slsmn h1634 Derby B
urice I (Ruth) saw filer h4363 Everett av
vin V clk r1969 36th av
hl (Mary) lab h442 60th
hl (Mary) carp h979 60th
hl jr r442 60th
hl J h2557 San Pablo av
hl J mtrmn h669 33d
rgan clk r2955 Calif
lie h2912 Claremont av B

O'CONNOR
" Nellie h5832 Fremont
" Nora sten r882 Cleveland av
" Nora r2177 Allston way B
" Oscar B (Alice C) acct h3426 Kempton av
" Parthenia housemother Alpha Epsilon Phi Sorority h2725 Haste B
" Patk (Johanna) h676 37th
" Patk carp r1120 Myrtle
" Patk (Nelle) plstr h3011 Linden
" Patk J (Mary I) mach h1328 Walnut B
" Patk M (Annie I) millwkr h1419 84th av
" Patk P (Anna) lab h1403 11th av
" R L slsmn L H Bennett Co r620 19th
" Ray cook r620 19th
" Raymond H (Ruby) meterrdr E B Munic Utility Dist h5095 Shafter av
" Richd A (Ethelyn) credit mgr Shell Oil Co h226 Athol av
" Richd A pres The Magnavox Co r San Francisco
" Robt J Rev pastor St Philip Neris Ch h1337 High A
" Robt S (Thelma) h2417 Harrison av A
O'CONNOR RODERIC, Oculist, 914 Medical Bldg, 1904 Franklin, Tel HIghgate 4909, h805 Highland Av, Piedmont, Tel HUmboldt 10101
" Ruby Mrs dental asst r5095 Shafter av
" Saml lab h1448 57th av
" Stella (wid Saml) r1456 57th av
" Thos wtchmn r1620 8th
" Thos F tile str h595 43d
" Timothy h669b 38th
" Timothy (May) wtchmn h2955 Calif B
" Timothy T (Helen) blksmith h1620 8th
" Vincent P (Lulu) lieut OFD h1010 Arlington av
" Wm G (Eliz) millwkr h10018 Plymouth
" Wm H (Hallie) jan h908 36th av
" Wm J (Mary E) h547 Mandana blvd
" Wm P r1227 37th av
" Wm W (Elsie) clk h2576 64th av
Octavia John driller r1242 23d av
Oda H pdlr h1744 McGee av B
Odam Harry (Ellen) asst supt Prudential Ins Co h2154 35th av
O'Day Cath (wid J S) matron Key Sys h5406 Telegraph av
" Dennis (Minnie) locksmth 1408 41st av h1169 Seminary av
" Dennis N (Albertine) clk h5221 Foothill blvd
" Jos (Luella) slsmn h3786 Piedmont av
" Nell r2221 Central av A
" Ruth tel opr r2221 Central av A
" Steph R ptrnmkr r5406 Telegraph av
Odbert Arth slsmn Tupper & Reed r79 Ardmore av Pied
Odd Fellows Temple 2329 Santa Clara av A
Oddone Celeste (Lucy) driver Okld St Dept h927 44th
" Eug bgemn SPCo r1391 13th
" Frank (Tecla) waiter h439b 41st
" Jos auto mech r701 Sycamore
O'Dea Frank J (Caroline) h950 39th
" John M (Adelaide) h509 Central av A
" Michl T (Harriett) clk h1426 16th
" Wm T (Sadie J) h2907 Rawson
Odegard Anna M Mrs waiter r402 35th
" Gus J carp h1157 72d av
" Sigmund electn r402 35th
O'Dell Benj H (Edith) pntr h1917 101st av
" Chas F (Opal) cond h1065 62d
" Chas S (Gladys C) ydmn h2437 Shattuck av B
" Dennis (Bessie) hod carrier h2619 Octavia
" Edw A r4152 Howe
" Ernest A (Emma) clk h200 John
" Geo h856 22d
" Gladys L sten r1090a 43d
" Harry C h2415 San Pablo av
" Mack pntr h2931 Telegraph av B
" Mary C Mrs h1090a 43d
" Melba A tchr r1090a 43d
" Nellie waiter r2213 Haste B
" Ora D Mrs slswn h856 22d
" Ora E Mrs r4152 Howe
" Paul r846 Foothill blvd
" V Mrs h925 Fallon
" Wm L (Verna) cond h1125 Ward B
Odello Henry (Marguerite) lab h742 Delaware B
Odemar Florence r2542 Durant av B
Oden A De Loise nurse Highland Hosp
" Alfd S (Edna) shtmtlwkr h2835 Filbert
" Elsie M (wid G O) r534 22d
" Geo (Emily) mach r722 Apgar
Oderman Henry mach r1545 6th av
Odermatt A lab r771 Taylor A
" Chas A (Alice) cond h1480 36th av
" Clarence W r6034 Foothill blvd
" Dolores tel opr r1480 36th av
" Irene Mrs h498 25th
" Kenneth r1480 36th av
" Nellie (wid Louis) h6034 Foothill blvd

The A to Zed School

Twenty-fourth Year

High School
Junior College and Intermediate School

Students Received at Any Time

3037 Telegraph Ave., Berkeley
Tel. BEr keley 3334

See Page 172

Judicious Advertising

CREATES
A New Business

REVIVES
A Dull Business

ENLARGES
An Old Business

RESCUES
A Lost Business

PRESERVES
A Large Business

SECURES
Success in Any Business

SAVES
A Failing Business

ENABLES
You to Pay Your Taxes

0

Directory Advertising Brings Satisfactory Results

Judicious Advertising

CREATES
A New Business

REVIVES
A Dull Business

ENLARGES
An Old Business

RESCUES
A Lost Business

PRESERVES
A Large Business

SECURES
Success in Any Business

SAVES
A Failing Business

ENABLES
You to Pay Your Taxes

()

Directory Advertising Brings Satisfactory Results

Visitors Welcome
to the
Valley View Nursery

F. A. Fiorentino, Prop.

Fruit and Ornamental Trees Roses Shrubs and Hedges

Phone
FR uitvale 6810

3325 38th Ave.
Oakland, Cal.

LOYALTY GROUP

Firemen's Ins. Co. of Newark; Girard Fir
Marine Ins. Co. of Philadelphia; Mechanics
Co. of Philadelphia; National Ben Franklin Fire Ins. Co. of Pittsburgh; Superior Fire Ins.
of Philadelphia; Concordia Fire Ins. Co. of Milwaukee; Capital Fire Ins. Co. of New Hampsh
Milwaukee Mechanics' Fire Ins.; Metropolitan Casualty Insurance Co. of New York; Commer
Casualty Ins. Co. of Newark, New Jersey; Fidelity & Plate Glass Insurance Company.

W.W. & E. G. POTTER, General Managers — **Tel. GL encourt 1:3**

1400 Financial Center Building — 405 14th St

ODERMATT
" Paul P r1629 86th av
" Vivian walter r498 25th
Oders Chas H (Sophie D) carp h477 Moss av
Odessey Herman P (Winifred) civ eng h3719 Emerson
O'Dette Fred D whsemn r2300 Jones av
Odgers Arth C slsmn Swift & Co r2326 Oregon B
" Arth T (Nellie L) bkpr Am Tr Co h2266 90th av
" Ernie r3688 Maybelle av
" Everett h554 Apgar
" Louis E r2326 Oregon B
Odh Chas A (Johanna) millmn h824 57th
Odilon Juana Mrs h3316 22d av
" Leon lab r3316 E 22d av
Odin Branch No 1 Dania Society 164 11th
Oding Emily Mrs r709 Santa Clara av A
Odion Harold R (Faye R) carp h4060 Porter
" Lillian r2728 35th av
" Wm (Viola) h2728 35th av
Odland Evelyn L slswn r2071 Oakland av Pied
Odlin Ernest J (Bertha) sign pntr h3227 Laurel av
Odlizil Leo electn r1823 Blake B
Odlum Douglas B plmbr r522 Foothill blvd
" Roy B (Mabel M) plmbr 522 Foothill blvd
Odom Dennis r2558 Scenic av
" J Carl (Bertha P) welder h650 53d
" John R (Olive) tailor h2558 Scenic av
" Jos jan Bkly Pub Schs r2126 Mabel B
" Thos L (Dorothy) slsmn h1315h Dwight way B
O'Donnell Albt teller Am Trust Co r3032 Grove B
" Anita stdt r2418 College av B
" Anna soft drinks 1939 San Pablo av r447 Taylor av A
" Bernice A nurse r3240 Adeline B
" Bernice G sten Purch Dept Pub Schs r2232 8th av
" Carmel sten r1056 43d
" Caroline Mrs h1121 Harrison B
" Cecil J slsmn E R Lines r1800 Park blvd
" Chas B h3032 Grove B
" Danl L (Annie E) auto mech r4210 Agua Vista
" Edw J inspr OPD h611 Apgar
" Francis (Ina) clk h2214 Browning B
" Francis H E (Florence D) h2702 9th av
" Frank J (Hendrena) brklyr h2524 Eagle av A
" Fredk W clk r2733 California B
" Geo M (Lydia) h3860 35th av
" Geo P mach r818 7th av
" Gerald P (Helen) electn h1056 43d
" Harry A (Mary E) carp h1257 79th av
" Harry T (Claire E) cond h2018 40th av
" Harry W (Samma F) mach h3002 Humboldt av
" Helen sten r1056 43d
" Herbt P stdt r2436 Durant av B
" Jas E (Marjorie) mach h2441 Bartlett
" Jas F (Mary E) clk h2733 California B
" Jas H (Nora) carp h386 50th
" John J tailor r818 7th av
" John P clk r458 63d
" John S h2500 60th av
" Jos h2521 Central av A
" Jos A eng r818 7th av
" Jos W (Gabrielle) draperies 3624 E 14th h3294 Lynde
" Kath A (wid Michl) matron SPCo h818 7th av
" Louise r1056 43d
" Martin A r841 Adeline
" Martin T slsmn r2733 California B
" Mary (wid Danl) h4210 Agua Vista
" Mary A (wid Wm) h1526 Kirkham
" Mary C stdt r2418 College av B
" Mary L Mrs h650 Mandana blvd
" Matthew J (Marie) chauf h436 50th
" Maurice F (Mary V) ironwkr h458 63d
" Michl (Ann) h1729 28th av
" Michl truckmn r818 7th av
" Minnie (wid Jas) h5770 Telegraph av
" Patk slsmn r1500 40th av
" Richd Rev asst rector St Leo's Church h176 Ridgeway av
" Robt H office mgr Calif Cracker Co r1056 43d
" Roy (Ann F) auto mech h4210 Agua Vista
" Steph (Wilma M) servicemn h462c Crescent
" Theo D (Olivia J) mtrmn h2232 8th av
" Theresa M bkpr D A O'Brien r458 63d
" Thos (Delia T) h1500 40th av
" Thos F (Margt) h4718½ West
" Wm J (Annie) h1600 Oxford B
" Wm T clk r2232 8th av
O'Driscoll Ellen (wid John) h471 Hudson
" Maurice J (Ethel M) clk h812 58th
Odson Gilbert H pntr h2507 11th av
" Lucy R r2507 11th av
O'Dwyer Jos (Kath) cond h2502 Bartlett
Oeding Frank J instr Key System r1244 97th av
" Walter r1822 San Antonio av A
Oehlman Chris G (Myrtle) loc eng h1527 Magnolia
Oehlmann Hannah M tchr Ala Pub Sch r1609 San Antonio av A

OEHLMANN
" Ludwig h1609 San Antonio av A
" Margt L r1609 San Antonio av A
" Walter H ins 1404 Franklin R303 r1609 Antonio av A
Oehm Jacob B (Lottie) ebtmkr h4026 E 15th
" Norman W (Hope) carp h3127 Partridge
Oehme Alvin L slsmn r1715 Hopkins B
" Edmond C slsmn h1715 Hopkins B
" Henrietta C (wid M F) r1715 Hopkins B
Oelkers Clarence auto mech r2315 65th av
" Dorothea r2315 65th av
" John (Cath) chauf h2315 65th av
Oellerich Carolyn M slswn h2052 82d av
" Fred G (Annie) cigar mfr 1825 Wools
" Fred P flooring contr 1825 Woolsey B
Oels Sophia Mrs h3636 Dimond av
Oertle Ernest (Charlotte) cook h1527 Ha court blvd
Oesch Edw D (Louise) h461 41st
Oeser Edith R (wid A M) h1739 82d av
" John coremkr r1739 82d av
" Lafayette (Edna) cloclnr h4474 Emery
Oest C chauf r3516 Quigley
Oesterle Edw P (Barbara) h3812 Laguna av
Oetken John D (Zena) h4526 Market
" John R clk r2269 80th av
Oettl Max W (Grace A) supt Linde Air Co h1332 Holman rd
O'Farrell Frank G (Florence M) mgr Yellow Co h400 Santa Clara av
" Peter J (Rosetta) carclnr h1062a 60th
" Walter F (Frances S) const eng h378 38t
Ofdenkamp Henry F (Gertrude B) mach Florence B
" Walter G (Rose) mach h1810 8th B
Ofenloch Marie (wid John) r2608 Fruitva
Offe Ehler chf clk Key System Transit Co 88th av
" Fredk (Annie) bldr h1025 Hearst av B
Offenbach Harry S (Esther R) radio 617 B way h2927½ E 19th
Offenstein Eug I (Florence) photo engr Acton B
Offerman Deidrich P (Emma) mar eng Walnut B
" Wm J r2440 Woolsey B
Officer Edw C porter r1203a Hopkins
" Ellen Mrs h3006 College av B
" Gwynn (Rebecca M) tchr Cal Sch of A Crafts h2328 Warring B
" Sydney L (Zuvilla) r1676 Pacific
Offley A N (Alice) USN h586 Santa Clara
Offord Lyda Mrs h1268 8th
" Walter cigars 1469 7th r1472 8th
" Walter R lab r1147 7th
O'Flaherty Edmund (Kathleen) slsmn Whittle av
O'Flynn Gertrude clk r634 54th
" Jos r634 54th
" Marie tel opr r634 54th
" Patk lab r1419 Bush
" Patk radio opr r774 13th
" Robt r634 54th
" Thos L (Evelyn) h634 54th
Ofom Manuel (Mary) auto pntr h1219 41
Ofsenek John A (Sophie) h898 52d
" Louise M slswn r898 52d
Ofversten Eug A (Florence) slsmn h484 F trian way
Ogami Harry (Minnie) gdnr h1545 Parker
O'Gara Dudley clk r903 Jefferson
" Michl J (Annie) h903 Jefferson
Ogaway T florist r1927 Addison
Ogburn Arch A driver h419 El Cerrito av P
" Carl (Elsie) formn Drayage Serv Corp Bartlett
" Ella dom 102 Pacific av Pied
" Gertrude (wid H T) sten r623 33d
" S H r589 12th
" Vernon V (Aleda) h4174 Park blvd
Ogden Adele tchr Pub Sch r1839 Euclid av
" Byron A (Jessie D) miner h1025 Bella Vis
" E L Mrs sten U of C r1437 Benton Ala
" E T electn Gardner Elec Mfg Co r b RFD 1 B
" Earl A (Eliz) auto repr 1501 41st av
" Edw W (Flossie) clo clnr h635a
" Eleanor (wid Robt W) h2815 E 17th
" Eliz M embalmer r1811 27th av
" Emery L (Anna M) jan Prescott Jr Hig h3159 Nicol av
" Eric (Olga) tchr U of C h2534 Dwight v
" Forrest S clk h593 21st
" Frank M (Alice M) carptlayer h1831 96
" Frank M (Alice B) lawyer h27 Piedmo Pied
" Gaylord R lab r2746 68th av
" Geo D (Stella A) h694 Calmar av
" Geo W h1277 Grove B
" Harold E r2815 E 17th
" Ira A lake supt E B Mun Utility Dist r bx 630 B
" Kath A Mrs assoc editor Chronicle r1461
" Laura (wid Jos W) h2746 68th av

B. F. Schlesinger & Sons

Telephone HO lliday 1000

ntrances on Broadway, San Pablo and 16th Streets OAKLAND

DEN
ester r2111 Ashley av B
ester C (Mildred) h1360 Berkeley way B
ora Mrs h2275 100th av
yman E (Doris) hydrographer E B Muni Utility Dist h1640 98th av
arie stdt Highland Hosp h1517 Hopkins
arion M autowkr r2746 68th av
ilton K bkpr Post-Enquirer h3109 Champion
uriel G tchr r1277 Grove B
eal electn Gardner Elec Mfg Co r bx 630 RFD 1 B
alph E rigger r1285 Caroline A
obt W clk r2815 E 17th
cott (Jannetta) mgr Fruitvale Professional Bldg h3216 E 10th
allace lather r2746 68th av
Olsby Fannie M nurse r396 Hawthorne av
Olvie Jenny typist r956 55th
ucia E Mrs r1079 47th
alph E fctywkr r956 55th
Dno I cook r542 6th
Os Geo (Mary) lab h809 Filbert
D K jwlr 386 8th
Dr Frances tchr Pub Sch rWomen's City Club
Dvie Esther Mrs r1033 Ashmount av
aude r223 E 14th
orman solr Bank of Italy r1569 Jackson
oger L (Dorothy) drftsmn E B Muni Utility Dist h321 E 19th
m (Pearl) pkr h2129 Emerson B
m M (Annie M) carpetctr h2425 Grove
m P (Caroline C) mgr Dox Co h2121 Cedar B
D: Adrian M (Aileen) slsmn G W Smith h2033 Virginia B
iwin G (Margt) h1740 Walnut B
ris F (Helen) USA h1640 63d B
os (Gladys) drftsmn h1534 27th av
aura E Mrs r378 11th
hos (Emily) shipftr h2744 67th av
m T (Clara B) slsmn J C Penney Co h1810 University av B
ou Vladimar (Teresa) archt h2343 Dwight way B
orek Leo E (Lola B) slsmn h1679 E 32d
orman Bert J (Augusta) firemn h1629g 33d av
ussie cash MW&Co r1639 33d av
remiah T (Mae) h1710 Grant B
argt (wid Wm) h3817 Opal
rady Cornelius J (Eliz) lab Okld St Dept h3212 Adeline
ank F r456 Stow av
enry N ins agt r456 Stow av
enry W (Ethel) dentist h3084 Richmond blvd
s (Mae) slsmn h5816 Seminary ct
hn F (Patricia F) r Mountain blvd rt 1 bx 1713
obt C (Sadie) firemn OFD h2222 106th av
ios F (Harriett) ins agt h456 Stow av
on Wm (Thelma) h15 Olive av Pied
rop Cornelius hsmn Okld Hotel Co r2415 McKinley
agan Eliz (wid John) r2126 Pacific av A
ios (Minnie) mach h2123 Pacific av A
agen Ole J (Olise J) carp h557 Athol av
alloran Lila r666 33d
printer r392 11th
ios J asct h291 Lester av
ms Kurakichi shoerepr 6676 E 14th
anlon Grace br mgr MacMarr Stores Inc
anlon Richd E stdt r963 42d
chd J lab Okld St Dept r595 32d
anneson John (Winifred) phys 3117 Santa Clara av A h2916 Southwood dr A
ara Alice H nurse r1424 29th av
ne tchr Pub Sch r535 41st
th clk r650 Aileen
arlotte L sten r862 Aileen
tw J (Mary) firemn h650 Aileen
ed (Martha) ironwkr h788 8th
nevieve sten r674 19th
o T clo clnr 1701 12th
enry (Frankie) lab h2380 103d av
igh (Beatrice) police OPD h581 42d
hn (Ellen) lab h3027 Chestnut
hn mach r1372 12th
hn L (Grace) auto mech h1619 72d av
hn L electn r862 Aileen
hn T (Mary E) collr h2314 Webster
s J car repr h3426½ Adeline
sephine clk r650 Aileen
ith r650 Aileen
e police h887 52d
uis Rev rector Newman Hall Chapel (RC) h2630 Ridge rd B
argt stdt r2617 Durant av B
argt A clk MacMarr Stores r824 52d
artin (Helen) lab h2622 Coolidge av
ary tel opr r3027 Chestnut
ay Mrs h3257 Galindo
ay M Mrs h862 Aileen
chl (Anna) police h577 39th
tk (Viola) auto mech h2129 Channing way B
chd (Delia) mldr h1934 Park blvd
E r2209 Telegraph av

O'HARA
" Wm slsmn h5800 Walnut
" Wm G r824 52d
" Wm H (Annie) collr h824 52d
" Wm P (Leona) chauf h674 19th
O'Hare Cornelius (Louise) mach h678 28th
" Rodney S millhd 1808 Pearl A
" Thos J (Rhea) clk h232 Mather
O'Hanro Austin G (Esther R) acct h4128 Lakeshore av
Ohe Adolph (Amanda) cook h228 9th
" Fred h1084 41st
" John (Bernice) shtmtlwkr 9265 E 14th
Ohea M D Mrs priv sec Pac Malleable Castings Co r San Leandro
O'Hearon Bertha Mrs clk r1415 9th A
O'Hern Anna M (wid M D) h1439 Mitchell
" Jos M r1439 itchell
" Jos M r1439 Mitchell
Ohio Hotel Margt Turner mgr 505 18th
Ohlandt Peter S h1000 Allston way B
Ohler Edith sten r1300 Blake B
" Wm G (Grace) lab h1300 Blake B
Ohliger Jos B (Elvina) inspr USL Battery Corp h9815 Walnut
Ohlmeyer Carmen (wid M A) h1418 Morton A
" Carmen C sten r1418 Morton A
" Henry F slsmn r1418 Morton A
" Lolita A r1418 Morton A
" Martin L clk r1418 Morton A
Ohlsen Emma (wid Jacob) r2125 E 15th
" Wm lab h2125 E 15th
Ohlson Albt W (Cecelia) serv mgr D O Lippi h3102 Suter
" Allen E clk r1410 Alcatraz av B
" Anna (wid A E) h1410 Alcatraz av B
" Anna S (wid C T) r4507 Pleasant Valley ct
" Axel auto asmblr r2830 38th av
" Blanche waiter r1561 Jackson
" Carl R br mgr Bank of America r1550 5th A
" Ella L clk Coml Natl Bank r1550 5th A
" Emily O r1550 5th A
" Frank A (Eleanor) carp h1741 Church
" Geo B (Selma) chauf h5399 Broadway
" Hannah cook h3742 Randolph av
" Helen (wid Hans) r5399 Broadway
" John O (Gladys H) batterymn h1471 Hopkins B
" Joy r2215 11th av
" Louis W (Eliz) eng h2215 11th av
" Mimmi nurse 2512 Russell B
" Nils A (Matilda) auto mech h2830 38th av
" Olivia M (wid Emil) h1550 5th
" Rowland R clk r1410 Alcatraz av B
" Ruth L r2215 11th av
Ohlsson Chas G inspr Okld St Dept r2314 E 39th
Ohm Arnold (Marie) electn h675 61st
" Bertha (wid Henry) r675 61st
Ohman Fred J (Mary K) millwkr h2637 109th av
" Henning E (Anna) porter Hotel Claremont B
" Oscar T (Rose) slsmn h1920 Stuart B
" Robt h4180 Opal
" Robt W (Jennie O) pntr h2238 California B
Ohme Gladys (wid Geo) beauty shop 309 E 14th r1435 9th av
Ohmen John C stdt r2428 College av B
Ohn Asta tchr r2600 Hilgard av B
Ohnimus C Roy (Amelia) slsmgr Hammer-Bray Co r San Francisco
Ohota Gabriel (Madrona) hat clnr h2363 Coolidge av
" John mach opr r2363 Coolidge av
" Ora clk r2363 Coolidge av
Ohrenberg Henry A (Lena) carp h5505 Beaudry
Ohrt Peter N gdnr r3722 Laguna av
Ohrtland Bernard F (Madge) firemn h1312 Stannage av B
Ohslund Ellen Mrs mgr Warfield Apts h724 Warfield av
Oien John G (Fern I) electn h1679 Grand av Pied
Oier Einar R (Martha) deckhd h1533 Hearst av B
" Fredk T (Amy) carp h1811 Acton B
" Mildred r1811 Acton B
Oishi D shoe repr 1214 23d av
" H T (Toyo) florist h3024 Blossom
Ojala Arth A (Hilma) clk h1822 Chestnut B
" Carl W (Ellen) clk h1512 10th B
" John (Ida) lab h1904 10th B
" John A (Genevieve) mach h1326 Berkeley way B
" Otto (Helmi) auto mech h2118 9th B
" Sanni (wid Jas) h1020 Cedar B
OJara John h950 Hearst av B
Ojdea David (Ventura) fctywkr h2271 Pacific av A
Ojeda Candelaro Rose) fctywkr h2761 E 7th
" Jos (Thelma) pntr h860 27th av
" Josephine (wid Carmen) h2763 E 7th
Oka Harry (Fuji Trading Co) r1512 Clay
" Hokei art gds 918 Washington r851 19th
" Kaye Mrs clo clnr h1079 23d av
" Shinichiro (Sumaka) ins agt h1306 88th av

GRAHAM MOTOR CARS

GRAHAM

"Quality Is the Best Policy"

WEBB MOTOR CO. Inc. Ltd.

2215 Broadway Oakland and 2471 Shattuck Ave. Berkeley

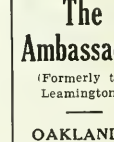

The Ambassador

(Formerly the Leamington)

OAKLAND'S NEWEST AND MOST MODERN HOTEL

All Outside Rooms with Private Bath.

Moderate Rates European Plan

J. G. WILDER *Manager*

FRANKLIN ST. AT NINETEENTH

The Helen Wakeman School

An Exclusive Secretarial School for Young Women

Day and Night Instruction in Commercial Subjects

SHORTHAND
TYPEWRITING
BOOKEEPING
PENMANSHIP

Individual Coaching in
FRENCH
GERMAN
SPANISH

Center St. at Oxford Berkeley

Tel. BE rkeley 6129

Res. Tel. BE rkeley 7300

POLK'S BANKERS' Encyclopedia

CONTAINS A FULL AND COMPLETE LIST OF

Banks Bankers Trust Companies Savings Banks in the United States and Canada

ALSO OTHER VALUABLE DATA CONCERNING BANKS

Price $15

Polk's Bankers Encyclopedia Co.
Publishers
431 Howard Street
Detroit

524 Broadway
New York

RAUER'S LAW & COLLECTION CO
A CORPORATION
J. J. RAUER, Pres. ROY E. CLARK, S
Collections Made Everywhere—No Collection, No Charge
703 Market, San Francisco See Pages 102 and 133 Tel. GA rfield 4

OKADA H T (Tami), Pres Market Laundry Co Inc, h902 Myrtle
Okamoto J (Okamoto & Son Co) r San Francisco
" Schingo (Kura) restr 421 7th
" T (Okamoto & Son Co) r San Francisco
" & Son Co (J and T Okamoto) leather 716 Clay
O'Kane Arth P (Eliz Y) h524 Midcrest rd
" John J (Frankie) signalmn h1017 Arlnigton av
" Mary (wid Patk) r2145 Derby B
" Michl mtrmn Key System r450 51st
" Thos J whsmn r636 55th
Okawa Danl Z (Sei) shoe repr 1928 San Pablo av
Okazaki Ichimaru (Hamako) lndywkr h615 Market
Oke Wm S h7912 Alder
O'Keane Bridget mgr Claremont Apts h5482 Taft av
" Hugh (Bridget) clk h5482 Taft av
O'Keefe Alice r2859 E 16th
" Danl F lab r1426 46th av
" Jas A seamn h1068 37th
" Jas C (Olga) ship joiner h1312 10th
" John mach r2836 Union
" John H litho r931 Buena Vista av A
" John J (Kath B) h2865 E 16th
" Kath h2859 E 16th
" Margt h1426 46th av
" Margt r1040 University av B
" Martin C (Dorothy) locksmith h1930 Fruitvale av
" Martin S (Elsie G) sergt Ala P D h931 Buena Vista av A
" May r1925 Walnut B
" Tessie r1925 Walnut B
" Thos E (Sadie E) blksmth h1504 50th av
" Wm (Hanora) h1925 Walnut B
O'Keeffe Helen P clk r1620 Visalia av B
" Pat J (Annie C) police BPD h1620 Visalia B
Okeh Phonograph Corp A H Massey supt 1100 57th av
Okell Emma J (wid E J) h679 Arimo av
" Jack (Harriet) sec-treas Campbell, Okell & Chickering Inc h1082 Ashmount av
O'Kelly Danl J Rev pastor Church of the Little Flower h5637 Manila av
Okerback Oscar lab r1806 7th
Okerlin Chas D cigars 1412 Franklin r1423 Madison
Okerman Hilmar (Sophia) barber h2623 39th av
Okerstrom Albt Rev (Anna M) pastor Bethany Lutheran Church h1623 Berkeley way B
Okey Adolphus G (Cecil) instr Tech High Sch h4124 Emerald
" Ruth tchr U of C h2380 Hilgard av B
Okina John (Mary) h2226 Stuart B
Oksen Peter J (Frieda J) cbtmkr h924 E 28th
Oksenen Mary E (wid Aug) h2140 Browning B
Okvist Gustave E (Agnes) flr lyr h3688 Madrone av
Olafson Florine Mrs beauty shop 4463 E 14th r1973 89th av
Olah Paul (East Bay Iron Wks) r San Francisco
Olahom Wm r546 E 11th
Olander Alfd O (Helga) pntr h3332 Florida
" Artis sten r542 27th
" John E (Hilda) h1530 9th av
" Jos (Augusta) carrier Okld PO h3754 Randolph av
" Leonard mach r3332 Florida
" Marguerite sten r3332 Florida
" Richd h159 Lake
Olanie Celestin (Laura) h2237 62d av
" Celestin W (Theresa B) ptrnmkr h2514 Hearst av
" Ernie H (Martha) formn Johnson Gear Co h5202 Foothill blvd
" Ralph E (Carla D) ptrnmkr h4241 Suter
" Rita clk r2732 77th av
Olans Betty fctywkr r22 8th
" Isadore (Bessie) tailor h22 8th
Olassi Geo T r544 37th
Olcott Kenneth M (Alice E) tel repr h2426 California B
" Robt H (Eva R) h414 Lester av
" Robt H jr clk r414 Lester av
" Susan A h1423 65th av
Old Chas A (Laura B) cbtmkr h1909 Tiffin rd
" Curiosity Shop (Mrs S M Elliott) 754 7th
" Elwyn A r591 32d
" Ernest F (Sylvia) steward h1351 Fernside blvd A
" Folks Home (colored) Mrs Maydie Howard supt 5245 Underwood av
" Minta A (wid Wm) slswn h433 Bellevue av
" Mission Paint Co H L Long mgr 3710 E 14th
" Oliver D (Mary D) h6401 Brookside av
OLD TIMER'S GAS STATION THE (Geo H Denison), Shell Gas and Oil, Greasing, Oiling, Brake Service, Parking, 4111 Piedmont Av, Tel Piedmont 3407
"OLD TRUSTY" DOG FOOD CO, E A Mgr, 5521 Doyle, Emeryville, Tel OL 7816
" Virginia r433 Bellevue av
" Wm W (Ada T) acct h1191 Sutter B
Oldaker Cecil (Ona M) clk h3214 Stuart
" Orphus L nurse Highland Hosp
" Wm R (Emma) (Slate Roofing Co) h37
Oldano Eugenio deckhd r465 56th
Olden Jane r765 Excelsior av
" Wm (Georgia) h1519 Alice
Oldenbourgh Chas r3038 Benvenue av B
" Chas L (Ernestina) h3038 Benvenue av
" Geo r3038 Benvenue av B
" Louise A phys 2490 Channing way B h3032 Colby B
" Martha L r6435 Hillegass av
Oldener Jos (Magdalene A) baker h1922 3
Older Allen D (Estelle) drftsmn Byron Ja Pump Co h783 Haight av A
" Chas W (Effie M) civ eng Wm Knowle Perkins
" Effie M Mrs tea rm 424 Perkins
" Wm H (Frances L) lawyer 428 13th h3928 La Cuesta
Olderette Jessie H Mrs h595 62d
Oldershaw Basil R (Amelia) slsmn Fuller Co h1530 Cedar
" Chas stdt r2428 College av B
" Frank H (Margt D) inspt PT&TCo Bellaire pl
" Reginald F r2726 Bellaire pl
" W H r416 Hawthorne av
Oldfield Bernice r6068 Rockridge blvd
" Howard (Charlotte) h6066 Rockridge b
" Lydia (wid W B) r1117 Pacific av A
" Marjorie r6066 Rockridge blvd
Oldham Albt E (Isabel M) deckhd h1651 av
" Elwyn h1800 Park blvd
" Josa h2341 Valley
" Marvin E (Frieda H) mach h2800 Morg
" Wm (Annie) electn h546 E 11th
Oldis Fredk A (Julia A) acct Brot Thomas & Co h2079 Oakland av Pie
Oldrup Wm H (Agnes) barber 385 12th h55
Olds Burchard J slsmn r2100 Buena Vista
" Burton A (Gladys) mar eng h2440 8th
" Chas B (Merle L) h1620 79th av
" Edna r2100 Buena Vista av A
" Helen M sten r2100 Buena Vista av
" Ida Mrs r2327 Oregon B
" John A r3148 Calif
" Matthew J (Annie) miner h3148 Calif
" Sarah J (wid Sherden) h2100 Buena Vi A
" Sherman h7827 Holly
" Wilbur W (Lucille) (Pierce & Olds Harrison
Olear Harry h rear 1182 Centini av
O'Leary Aileen T sten r640 60th
" Alice (wid John) h548 22d
" Cath blkpr Safeway Store r2445 10th
" Danl (May) chauf h2301 Sacramento
" Danl (Maude) mach h1723 23d av
" Gerald F (Eliz M) carrier Bkly PO Sacramento B
" Jane (wid J J) h1536b St Charles
" Jerome r3911 West
" John (Johanna) welder h1423 Kains av
" John J (Edna) h2523 Scenic av
" John J (Charlotte) loco eng h1719 Vi
" Kath r2415 Telegraph av
" Margt nurse r128 Indian rd Pied
" Margt (wid John) h501 Campbell
" Mary Mrs r2127 Spaulding av B
" Mary bkrlyr The Fox Press r35 Entra
" Melvin car repr r4309 Linden
" Melvin mach h945 44th
" Mildred F tel opr r5741 Ayala av
" Nora sten r501 Campbell
" Patk (Margt) h1579 36th av
" Thos J (Ella R) (Western Wicker Wks) 33d av
" Thos W (Anita) meat ctr h1163 63d
" Timothy J (Sarah) bkbndr h3911 We
" Timothy J (May T) lawyer h91 Ram Pied
" Walter C (Tessie) millwkr h640 60th
Oleen Wm (Norah) carp h4543 Summit
Olejnick Michl lab r1072 7th
Olender Milton (Bessie) mens furngs 800 h159 Lake
Olesen Jens J (Sena) h1110 Harrison B
" John r574 15th
" Ralph (Kristine) chauf h1125 Court
" Thorwald (Eva) pntr h1626 Beverly pl
Olesiewicz Wanda Mrs stdt r848 55th
Oleson Albt E (M Ellen) h1529 6th B
" Albt J slsmn r1925 6th B
" Eleanor A tel opr r1529 6th B
" Franklin A clk h3220 E 16th
" Ruth Mrs nurse r1544 Virginia B
Oleson Christine (wid Andw) h3308 E 12
" Edwin auto mech r3308 E 12th

WHITTHORNE & SWAN

Oakland's Popular-Price Department Store

ashington St. at 10th and 11th — Tel. LA keside 7200

John N (Rose E) carp h5920 Outlook av
irgt R r5920 Outlook av
Herman N (Eliz) mach h2598 Hopkins
Apartments 2040 Broadway
August (Mabel) supt Atlas Imperial Diesel
Engine Co h3238 Garfield av A
rnice E sec Parker Haydon r2468 Maxwell
iv
w W (Amanda) h2468 Maxwell av
rry D (Merle) msngr h5518 Holway
ary E (wid Alfd) r5518 Holway
ay C tchr Pub Sch r625 Mariposa av
ron clk r2226 Chapel B
se (wid Peter) h625 Mariposa av
elma r3228 Garfield av A
ler Dolly (wid W R) h1423 Henry B
la (wid Hjalmar) r1537 E 31st
s H (Florence A) cond h1537 E 31st
ger Annabel r1331 61st av
arence r1331 61st av
rvey F clk r1331 61st av
ary (wid F M) h1331 61st av
o clk r1331 61st av
hant Abbie W clk Bank of Italy r445 Staten
iv
vid D h445 Staten av
HANT DAVID D JR (Fay M), Attorney-at-Law, 815 Central Bank Bldg, 436 14th, Tel GLencourt 4191, h216 Montecito Av, Tel GLencourt 0780 (See card Legal Section)
rl N (Florence) coml artist h1071 Brookwood rd
ances (wid H M) h98 Glen av
nry D eng Herrick Iron Wks r San Francisco
ly L chemist r98 Glen av
ssell h680b 35th
ais M slswn r98 Glen av
ky Chas h772 Moorpark
s Albt (Mary) barber 1118 Stanford av
1311 Alcatraz av B
ed J clk r1076 7th
o stdt r2425 Hillside av B
hn E formn Cal Pkg Corp r580 Capell
hn L (Albina) h580 Capell
s L (Stella M) h127 Greenbank av Pied
r2272 Telegraph av B
ary Mrs h1076 7th
ky G r580 Capell
bt J r127 Greenbank av Pied
sella r1076 7th
l John carp h1442 34th
nuel F (Lillian M) clk h1430 18th av
hn (Ruth) lab h5319 E 10th
ures Angelo (Marie) lab h1663 8th
m lab r1663 8th
Hall Apartments 1827 Grove
r A Leslie (Louise R) v-pres-genl mgr
ansen Radio Mfg Co h268 Vermont
eline F Mrs clk U S Immigration Serv
2600 E 14th
bt A (Isabella) lab h1939 Francisco B
bt R h328 Jerome av Pied
fd r1235 E 19th
ice r1532 32d
vin meter mech r1388 81st av
thony (Dorothy) h715 38th
thony R (Violet) cbtmkr h6103 Bromley av
th D (Lulu) h1244 St Charles A
llee Mrs waiter r1412 9th av
anchard A (Florence M) sec Westinghouse
Pac Coast Brake Co h11 Estrella av Pied
ron K whsemn h2831 Richmond av
rl E (Elsie M) solr h3007 Seminary av
rolyn stdt r2723 Durant av B
rolyn C r6363 Estates dr
rolyn L r1128 8th
rrie B (wid W L) h257 Vernon
rrie K (wid W H) r2831 Richmond av
arity (wid Gibson) r1601 Milvia B
arabelle nurse Merritt Hosp
arence H (Charlotte L) vocalist h4014 Lakeshore av
aude P (Amanda A) h2024 E 21st
ntinuous Filter Co see Oliver United Filters Inc
olores music tchr 1324 Clay h1606 Milvia B
orothy sten r5605 Ocean View dr
wight pharm W R Kleinhammer r1004 Ordway B
w W mach r9 Prospect rd
win Letts (Minnie W) pres Oliver United Filters Inc and pres Surgex Mfg Co h60 Kings av Pied
iz (wid E P) h1810 Bridge av
hma G (wid F B) h685 Lerida av
rm Equipment Sales Co W F Smith mgr
066 47th av
orence L r11 Estrella av Pied
ank (Minnie) chauf h3221 Ettie
ank D (Rose E) cbtmkr h715 Apgar
ank F (Pattie J) auto mech h128 Hillview
a
ed M r2600 E 14th

OLIVER
" G Raymond (Rita E) h5500 Thomas
" Gene A pilot Okld Airport r1945 89th av
" Geo D (May K) h1308 Arch B
" Geo M (Helen) pntr h2524 24th av
" Griffith F v-pres Oliver Tire & Rubber Co rWalnut Creek
" Harry (Mary) r1815 10th av
" Harry slsmn H & H Electric Co r1109 Stanford av
" Harry G (Cora) mstr mariner h3020 57th av
" Hettie B (wid David) r2335 Valdez
" Irving R r2932 Piedmont av B
" J Frank (Dolores) radio 5314 Fairfax av h5142 do
" Jas E (Eliz D) clk RyMS h2218 Grant B
" Jane (wid Thos) r1212 Carrison B
" Jeanne F r2717 Haste B
" Joaquin (Ida) lab h957 72d av
" Joaquin mach r1901 Warner av
" John h2932 Piedmont av B
" John (Rose) lab h722 25th
" John (Annie) mach h1731 E 20th
" John (Veronica) slsmn Okld Fruit & Prod Co h2645 13th av
" John F h2233 Derby B
" John N lab r1621 12th av
" John P (Margt J) h1337 Hearst av B
" John W (Eileen) linoleum 2075 Allston way B h2322 Shattuck av B
" John W (Bertha M) porter h1360 Delaware B
" Jos (Mary) h1617 E 14th
" Jos lab r632 36th av
" Jos jr (Constance) mach h1613 E 12th
" Jos F carp r1623 46th av
" Jos J welder h1844 66th av
" Jos R (Anna) lab h2810 Mathews B
" Jos S pntr r957 73d av
" Leo rBowles Hall B
" Leon slsmn r397 Lenox av
" Lolyd (Muriel) cooper h1006 55th
" Lloyd H tchr U of C r2433 Durant av B
" Luella M h1618 4th A
" Mae Mrs h1412 9th av
" Mae A clk MacMarr Ltd rAshland
" Manuel lab h3113b Linden
" Manuel (May) lab h327 E 17th
" Manuel F (Agnes) chauf h3511 Lyon av
" Margt Mrs beauty shop 1943 San Pablo av B
" Marie B (wid Oscar) r1719 Delaware B
" Mark W (Etta) optician h1388 81st av
" Mary paper sorter r1163 53d
" Mary J (wid Geo) r819 55th
" Mary L cash receiver PG&ECo r1815 10th av
" May Mrs h670 33d
" Melville N (Grace) electn h815d Lincoln av A
" Mildred H tchr Western Laboratories r4014 Lakeshore blvd
" Minnie G (wid Marion F) pres Oliver Tire & Rubber Co r451 Jerome av Pied
" Muriel waiter r1652 12th
" Organ Co (O C Lowe) 2101 Bonar B
" Paul r2224 Prince B
" Paul barber 1727 Jefferson
" Paul drftsmn h3859 Patterson av
" Paul R r268 Vernon
" R lab r957 73d av
" Robt D clk ir1244 St Charles A
" Robt I silks 1701 Telegraph av r2932 Piedmont av B
" Roland B (Georgia M) mining eng h1109 Ashmount av
" Roland L pres-mgr California Cap Co rSan Francisco
" Roy slsmn Maytag West Coast Co r536 E 11th
" Roy H (Eleanor S) clk h3033 Millsbrae av
" Sadie L clk Okld PO r2224 Prince
" Sarah Mrs clk r2224 Prince B
" Smith Claude (Margt) slsmn Roberts Mfg Co h1220 Walnut av A
" Stanley h2863 Birdsall av
" Stuart pkr h4607 Fairbairn av
" Thos lab h1643 Oregon B
" Thos E Rev (Ariel) pastor Park Blvd Pres Ch h4113 Park blvd
" Tire & Rubber Co M G Oliver pres-treas G F Oliver v-pres 4343 San Pablo av E
OLIVER UNITED FILTERS INC, E L Oliver Pres, W H Oliver V-Pres and Factory Mgr, Industrial Filters and Mining Machinery, 417 Madison cor 4th, Tel LA keside 0700
" Virgil F (Genevieve E) acct Merco-Nordstrom Mfg Co h1176 University av B
" Virgil S (Johanna) h819 55th
" Virginia r2325 Piedmont av B
" Virginia S r3020 57th av
" Wm F mach h9 Prospect rd Pied
" Wm G h1425 Harrison
" Wm H (Minnie) v-pres-prod mgr Oliver United Filters Inc and v-pres Surgex Mfg Co h6363 Estates dr
" Wrenshall A r11 Estrella av Pied
" Xorol Mrs electrolysis 426 17th R307 h491 Staten av

Maiden Rittigstein & Co.

Real Estate

420 15th

Between Broadway and Franklin

Tel. HO lliday 5800

OAKLAND

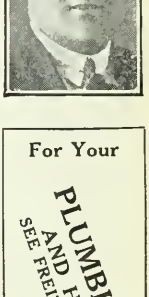

For Your

PLUMBING AND HEATING

SEE FREITAS PLUMBING & HEATING CO.

Phone FR uitvale 3329
1907 E. 14th St.

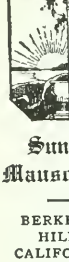

Sunset Mausoleum

BERKELEY HILLS, CALIFORNIA

Beautiful and Enduring Marble Memorial for Above-Ground Implacement Also Columbarium for Ashes.

Office at Mausoleum Address BERKELEY

Phone AS hberry 3704

See Classified Tab Insert

Frederic Vincent & Co.

Investment Securities

Specialists in Bank Securities

Financial Center Bldg.

405 Fourteenth Street

OAKLAND

Tel. HOlliday 9170

STEINWAY PIANOS PLAYERS PHONOGRAPHS

Sherman, Clay & Co.

OAKLAND—BERKELEY—FRUITVALE

SHEET M BAND INSTRUM RADI

Olivera Abel O (Kuerina) lab h2197 21st av
" Albt r1612 32d
" Antonio electn r2016 Linden
" Antonio (Adelaide) lab h1500 48th av
" Antonio (Hilda) mach h1257 61st av
" Antonio A (Lenora) clk h2601 Maxwell av
" Antonio N (Mary A) lab h3332 Helen
" Benj (Mary) lab h8801 D
" C gdnr r4980 Coronado
" Carlos blksmth r5351 Boyd
" Chas (Caroline) lab h5166 Miles av
" Chas C (Belle) plmbr h3445 Ettie
" Chester labeler r1733 Lincoln B
" Clovis F elev opr h1428 Havenscourt blvd
" Dani r740 39th
" Edw lab r1307 Alcatraz av
" Enrico (Theresa) lab h1091 Alcatraz av
" Ermalinda r1612 32d
" Eunice r2242 92d av
" Frank r1360 54th av
" Frank (Mary) lab h5434 Trask
" Frank (Rose) mariner h1402 Cornell av B
" G (Caroline) gdnr h5166 Miles av
" Gertrude (wid John) h9419 C
" J auto stock mn Durant Motors rHayward
" Joaquin (Mary) lab h5456 Bond
" Joaquin S (Bway Auto Wrecking Co) r5456 Bond
" John r414 7th
" John florist r1019 57th
" John (Pearl) lab h486 24th
" John (Mary) lab h1133 Bishop A
" John (Annie) millmn h2665 79th av
" John F millwkr r1428 Havenscourt blvd
" John M (Mary) deckhd h3421 Adeline
" John M gdnr Okld Park Dept r632 36th av
" John R (Maybelle) plmbr h9515 Cherry
" Jos (Alice) h9504 C
" Jos auto asmblr r903 37th av
" Jos clk r1133 Bishop A
" Jos (Mary) gdnr h632 36th av
" Jos (Rose) lab h903 37th av
" Jos lab h1227 Talbot av B
" Jos lab r1360 54th av
" Jos jr cbtmkr r632 36th av
" Jos (Amelia) trucker h1178 San Pablo av B
" Jos F (Alice C) formn Am Can Co h9504 C
" Jos G (Louise) lab h1028 32d
" Kath weaver r1468 79th av
" Louise h3219 Lakeshore av
" Manuel (Mary) carp h2242 92d av
" Manuel (Anna) farmer h w of Garden rd Bay Farm Island A
" Manuel (Mary) lab h1234 84th av
" Manuel mach r9419 C
" Manuel millwkr r2321 E 17th
" Manuel welder r9639 D
" Manuel (Florence) welder h9927 Medford
" Manuel L jr (Fannie) auto trmr r348 Linden
" Manuel P (Nellie) lab h1520 Blake B
" Mary Mrs h1360 54th av
" Odelia tel opr r1133 Bishop A
" Olympia mach opr r1428 Havenscourt blvd
" Peter millwkr h1361 15th
" Ramon lab r1360 54th av
" Rita r1612 32d
" Rita O (wid Jos) r2025 West
" Rose sten r1133 Bishop A
" Saml (Rita) deckhd h1612 32d
" Severina Mrs fctywkr r2200 6th B
" T tanner r1500 48th av
" Theo J (Frances C) chauf h2028 Bancroft way B
" Thos (Serafina) lab h2200 6th B
" Tillie auto asmblr r1133 Bishop
" Wm slsmn r1133 Bishop A
" Wm J chauf r1307 97th av
Oliveras Manuel (Anna) lab h859 MacElroy
" Peter (Frances) pkr h1818 63d B
Olives Jos (Mary) lab h911 52d av
Olivet Congregational Church 5833 Shafter av Rev C F Clarke pastor r5924 Chabot Crest
Olivette Apartments 3219 Filbert
Olivi Ralph L (Cecelia) drugs 4810 Telegraph av h511 59th
Olivia Sallie r2140 Adeline
Oljnik Saml lab r1072 7th
Olker Albt C (Gertrude) tchr Pub Sch h2130 42d av
" Lawrence O h2447 Montana
Oller Geo E (Veronica) carrier h2309 High
Ollerdessen Jas H (Violet) h8 Virginia ct B
Ollerton Thos lab r1038 Cornell av Albany
Ollestad Maren r4382 Howe
Olley Wm h1908 90th av
Olliffe Albt J electn r263 Mather
" Allison L Mrs h263 Mather
" Edw r263 Mather
" Edw C (Dagmar E) pkr h46 Ramona
" Lillian maid 185 Hillcrest rd B
Ollino Carlo (Tilda) deckhd h2517 Ritchie
" Guisseppe (Evelyn) gro 4995 Bway
Olison Ella nurse Pub Sch r2500 Benvenue av B
" Herbt A (Alice) chauf h4037d E 16th
OLLSON
" Joshua H (Lucy E) jan Bkly Pub Sch Alcatraz av B
" Walter H (M Adella) h3328 Elm
Ollum Danl fishermn r1412 Sherman A
Olmedo Juan P (Lupe) oil prsmn h808 ware B
Olmesdahl Freda Mrs nurse 1626 62d B
Olmheim John (Jennie) carp h3624 Wh
Olmo Rose Mrs h963 21st
" Vincenzo (Dina) gdnr h622 45th
Olmstead Alice nurse r4331 Montgy
" Blossom tchr r3871 Howe
" Geo J (Ann M) clk h910 Kingston a
" Hattie C Mrs r6500 E 14th
" Henry M (Anna) formn PT&TCo h4331
" Isabelle Mrs lndywkr r1049 55th
" John J r910 Kingston av Pied
" Judson H (Roslelea) (Belvedere Apts) h
" Oscar F clk r6500 E 14th
" Robt S (Isabelle) gro 1049 55th
" Thayne inspr USL Battery Corp r1755 inary av
" Walter (Grace) bkpr Grabe & Priester Orral
" Wm T r910 Kingston av Pied
Olmsteadt Doris r2211 Union B
Olmsted Cath O (wid Emory) h1410 Sp
" Cecelia drsmkr r1410 Spruce B
" Harriet B sten r248 John
" Herbt E (Harriet) cartoonist h248 Joh
" Jas M D (Evangeline) tchr U of C Buena Vista way B
" Pearl r2347 Prospect B
Olner Claude P linemn r2024 E 21st
Olness Gertrude G Mrs h2737 Durant av
" Theresa r2737 Durant av B
Olney Bertha Mrs h545 37th
" Coralita r358 Vernon
" Emily M Mrs h2211 E 23d
" Florence academic sec Anna Heald Sch Warring B
" Grace A sten E B Munic Utility Dis 48th av
" Joel F (Adelia) furn 2818 38th av h3503 man av
" John M (Constance) v-pres Berkeley Inc h483 Boynton av B
" Lynne E (wid Chas D) h219 Ramona
" Silas W (Louise E) mech h1437 Addison
" Thos M (Coralie S) h358 Vernon
" Warren jr (Mary M) lawyer h2737 Bel B
" Wm (Minnie R) sec h2608 Warring B
" Wm jr r2608 Warring B
Olocco Mateo lab r714 Brush
" Michl lab r714 Brush
Olofson Adeline A (wid J L) h2527 21st
" Alston L (Enid) millwkr h7735 Holly
" Arnold clk r7735 Holly
" Arth J (Karin) toolmkr h2112 Roose B
" Enid asst C B Harris r7735 Holly
" Harold G (Ebba) mtrmn h819 54th
" Hilma maid Fabiola Hosp
" Hjalmar (Hilda) carp h2176 North V
" Muriel A r2527 21st av
" Ole clk h5401 Brookdale av
" Oscar janitor r2112 Roosevelt av B
O'Loughlin Frank J r635 22d
" Irene Mrs clk r1839 Berkeley way B
" John h635 22d
" Mary tchr Pub Sch h2 Home Place Ea
Olquin Jose lab r712 University av B
Oladovsky Laverne sten r5371 Wentwo
Olsen see also Ohlson and Olson
" A (Anna) supt E K Wood Lbr Co h1 av
" A with Cal Ink Co r2443 Bonner B
" A Amanda r2127 Clinton av A
" A M h642 Alcatraz av
" A Wesley eng Bay City Iron Wks r383 Vista av
" Adelia (wid J P) h2427 Bartlett
" Adolph plmbr r258 Santa Rosa av
" Albt M wire chf PT&TCo rSan Leand
" Alberta r2521 Channing way B
" Alfd cook r1501 40th av
" Alfd r533 21st
" Alfd J slsmn Elec Corp rAlbany
" Alvina h4276 Gilbert
" Amy clk r5608 Ayala av
" Andw (Louise) h5315 Shafter av
" Andw (Eva) clk h1411 Channing way
" Andw lndywkr r1208 Bancroft way B
" Andw (Sophie) ship wrt h1511 39th av
" Anfeldt (Sigrid) mstr mariner h1501
" Anna nurse 202 Mather
" Anna (wid Oscar) h4351 Howe
" Anton (Teresa) mstr mariner h1130 O
" Apartments 4230 Carrington
" Arlie A nurse r2127 Clinton
" Arnt J (Lydia) carp h2114 E 30th
" Arth r3344 Loma Vista av
" Arth mach r1615 Sherman A

SE THE MIRACLE MAN
F EXCHANGES
OMES—LOTS
DUSTRIAL SITES
USINESS PROPERTY
5 East 14th Street

THE MIRACLE CO.

F. W. MIRACLE, REALTOR
LOANS
INSURANCE
RENTALS
LEASES
Phone ANdover 0620

SN
A A deckhd h1406 47th av
A G (Agnes R) firemn h2002 Buena Vista A
A M (Mildred) h419 28th
O (Ella) clk h546 53d
Austa J Mrs h631 E 8th
B j clk r4351 Howe
B j N batteries 1741 Market r1533 Magnolia
Bclce sten r2149 Curtis B
Bie M (wid G M) h117 E 16th
Bton A (Ethel) slsmn Calif Cotton Mills Co r207 Manor
Bdnr r1009 Madison
C police OPD r5049 Dover
C (Anna) clk h2724 Monticello av
C N (Mary) carp h1218 62d av
C O clk r2912 Hopkins
C R (Anna P) barber h1533 Magnolia
C V carrier Okld PO r2724 50th av
Cs boxmkr r573 23d
Cs (Adelaide) pntr h3344 Loma Vista av
Cs A (Mary S) carp h4230 Carrington
Cs A (Emma) pntr h2113 Brush
Cs H r4230 Carrington
Cs W (Mary A) gro 982 61st pl
Crlotte L h2612 Durant av B
Clst r456 40th
Cs E r1511 39th av
Cis J seamn h1511 29th av
Cis S (Marie) h2906 Grove B
Cence mldr r2163 Pacific av A
Cence G clk r2002 Buena Vista av A
Cord J frt claim agt r1511 29th av
C L (Evelyn) chauf h2745 Grove B
Ch bkpr r2520 Bartlett
Ch N clk r1369 E 27th
C (Florence) mach h818 16th
C (Mamie) plstr h817 Lincoln av A
C J (Cath M) inspr Okld Health Dept r249 14th av
Cl clk r536 E 21st
Ctr (Freda) lab h1254 Haskell B
Cnor clk r2114 E 30th
Cs T (Ernestine) h3615 14th av
Cer (Marie) driver r532 Pomona Albany
C C sten r4351 Howe
C V stdt r1506 40th av
Cnnel clk r1513 51st av
Cna A r480 Hudson
Cna R tel opr r6500 Fremont
Cla maid 1135 Claredon Crescent
Cng music tchr r2149 Curtis B
Cer typist r3515 Emerson
Cl Mrs h1616 Lafayette A
Cl F Mrs tchr Pub Sch r6207 Manoa
Cl L Mrs h1311 Peralta av B
Cce F Mrs social wkr Okld Health Center 34 Keeler av
C social r1554 Stannage av B
Cces Mrs clk r1282 Hearst av B
Cicis r7106 Holly
Ck C (Ethyle) signalmn h2416 Eagle av A
Ck E farmer h650 63d
Ck W radio mech r2220 E 24th
Ck L (Caroline) chauf h4631 Market
C electn r2160 E 24th
C (Georgina) florist 5619 College av h6687 abot rd
C J (Louise) clk h2018 16th av
Cave clk r412 8th
C slsmn SOCo r4037 E 16th
Cs bldr h2608 75th av
C (Verda L) electn h2314 109th av
Cs (Hannah) mstr mariner h4502 Pleasant lley ct
Cs pntr r950 73d av
Cs P (Mary) rigger h950 73d av
Cs R (Meta A) blksmth h5991 Howell
Cld H (Grace O) mstr mariner h2117 Bcoln av A
Cy (Bertha) chauf h1264 Ocean av
Cy lab r1519 34th
Cy plmbr h2710 67th av
Cy rigger r3550 Emerson
Cy A (Myrtle) mar eng h3267 Peralta
Cy B police Als PD r1110 Park A
Cy C (Kate) h1519 34th
Cy J (Marie) mstr mariner h3515 Emerson
Cl clk r1519 34th
Cl J sten r4351 Howe
Che I sten r2924 Harper B
Cy bolterup r2220 E 24th
Cy electn r3305 Dover B
Cy C (Margt A) ironwkr h784 65th
Cy E r6077 Ocean View dr
Cy J lab r2220 E 24th
Cy L (May) h6077 Ocean View dr
Chan lab r4502 Pleasant Valley ct
Cs L (Bettie) welder h729 20th
Cer S (Hilma) shoes 9309 E 14th h1728 av
Card L (Frances G) slsmn h2636 65th av
Card M r2422 Wilbur

OLSEN
" Hulda R tchr Pub Sch h307 Elwood av
" Inger bkpr Hutchinson Co r14647 E 14th
" Jacob (Josephine) gro 2010 San Pablo av B h2149 Curtis B
" Jacob Z (Ingeborg) carp h2422 Wilbur
" Jas E bkpr Safeway Stores r3928 Bayo
" Janet M Mrs h602 24th
" Jean Mrs h601 25th
" Jennie (wid Bert P) h2754 67th av
" Jens pntr h462 40th
" Jesse A (Emma) clk SPCO h2220 E 24th
" John (Myrtle) tel mech h2067 39th av
" John G (Olga) concretewkr h1506 40th av
" Jos N barber r1533 Magnolia
" Jos carrier Okld PO r1418 102d av
" Jos M (Margt) h4448 View
" Julie (wid E G) h480 Hudson
" K Robt barber 1511 Market h1533 Magnolia
" Karl H printer r5015 Bond
" Lars E mstr mariner h258 Santa Rosa av
" Lars E jr bkpr E K Wood Co r258 Santa Rosa av
" Laura (wid Thos) h679 35th
" Lauritz (Julia) pntr h4329 Evans
" Lenore Mrs sten h2425 Grove
" Leonard E (Ruth) mar eng h1548 5th A
" Lester A brkmn r5315 Shafter av
" Lillian r117 E 16th
" Lillian F r1511 29th av
" Lincoln F mach r2239 7th B
" Louise r2114 E 30th
" Louise Mrs h857 Erie
" Lynton J seamn r1311 Peralta av B
" Mabel record librn Fabiola Hosp
" Mabel sten r857 Erie
" Marcella r258 Santa Rosa av
" Maren r3381 Coolidge av
" Margt fctywkr r4011 Penniman av
" Margt (wid Ang) h262 Athol av
" Margt J (wid S G) h435 36th
" Margie I stdt h2241 Durant av B
" Marguerite Mrs nurse Pub Sch r521 22d
" Marie (wid O T) h2160 E 24th
" Marion fctywkr r117 E 16th
" Martin lab h790 Peach A
" Mary r4276 Gilbert
" Mary C sten r4124 Gilbert
" Matilda (wid Hans) h2520 Bartlett
" Mattie maid 62 Farragut av Pied
" Mattie J matron SPCo r2425 Grove
" Mildred Mrs r3009 Grove
" Mina H sten r435 36th
" Minnie lndywkr r741 14th
" Myrtle tchr r258 Santa Rosa av
" Nellie usher Hippodrome Theatre
" Nellie Mrs jan h2406a Market
" Nels (Anna) h1220 Market
" Nels auto asmblr r7106 Bissel
" Nels (Louise) auto mech h7106 Holly
" Nels (Anna) stevedore h1554 Stannage av B
" Noah H clk r3344 Loma Vista av
" Olaf lab r738 Madison Albany
" Olaf A (Helene) shoe repr h2411 26th av
" Olaf R Rev (Anna) h536 E 21st
" Ole blksmth r4124 Bibert
OLSEN OLE, Surgical Instrument Maker, Grinding, Repairing and Plating, 818 16th, Tel LAkeside 8522
" Ole C (Laverna) blksmth h4124 Gilbert
" Oliver H (Frances M) slsmn h1282 Hearst av B
" Oluf (Olga) mstr mariner h4718 Bond
" Orlando C slsmn r1511 29th av
" Oscar driller r910 Myrtle
" Oscar E (Mary) USCG r2036 Encinal av
" Oscar T (Bertha) millmn h2927 Harper B
" Otto J (Ethel G) shtmtlwkr h5668 Market
" Otto L clk r1506 Buena Vista av A
" Paul div mgr S F Call-Bulletin r281 29th
" Pauline A r1506 40th av
" Pearl sten r857 Erie
" Perry M (Dorothy) h3820 Ardley av
" Peter opr Harbor Tug & Barge Co h1721 Sherman A
" Peter soft drinks 389 12th r San Leandro
" Peter A (Ella) carp h720 53d
" Peter J (Ardella V) baker h1139 Addison B
" Ragnhild bkpr r536 E 21st
" Ralph (Margt) firemn h2120 E 30th
" Ralph P (Marie A) h2715 Park blvd
" Rasmus (Gedina) h4520 Pampas av
" Raymond L pntr r2113 Brush
" Raymond O (Ruth V) h4151 Culver
" Richd lab r1566 Buena Vista A
" Ronnie pkr r536 E 21st
" Rose A (wid John) h1406 15th
" Roudolph M comp Post-Enquirer r rt 3 bx 2375
" Russell N clk r1511 29th av
" Sahra r2754 67th av
" Sidney slsmn r720 53d
" Sigvald J barber r2422 Wilbur
" Simon millwkr r715 25th
" Sophie maid 62 Farragut av Pied

McCormick Steamship Company
215 MARKET STREET
SAN FRANCISCO
Davenport-3500

POLK'S BANKERS' Encyclopedia
CONTAINS A FULL AND COMPLETE LIST OF
Banks
Bankers
Trust Companies
Savings Banks
in the United States and Canada
ALSO OTHER VALUABLE DATA CONCERNING BANKS
Price $15
Polk's Bankers Encyclopedia Co.
Publishers
431 Howard Street
Detroit
524 Broadway
New York

C. L. TRAVER and SON
REALTORS

Established 1899

Tel. AL ameda 4321

SPECIALIZING IN ALAMEDA INDUSTRIAL PROPERTY

2315 Santa Clara Avenue

(See Page 168)

Alame

Catalogs of Leaders in Their Lines

READ THE ADS IN THE BUYERS' GUIDE

In the Front of this Book

They Are Small Catalogs in This Big Catalog of Your City

OLSEN
" Sven (Gurene) carp h2800 Delaware
" Sven E r458 21st
" Teresa (wid A O) h2239 7th B
" Theo r679 35th
" Theo (Cecilie) mstr mariner h2718 Prince B
" Theo O seamn r1311 Peralta av B
" Thelma r679 35th
" Thos M (Hannah) shoe repr 3003 San Pablo av B h809 Murray B
" Torben r536 E 21st
" Trygve M asst supt Detention Home h170c Athol av
" Viola sten r258 Santa Rosa av
" Walter mach r2848 West
" Walter O (Mabel) restr 525 8th r620 Santa Clara av A
" Wesley r258 Santa Rosa av
" Wesley A (Luella) mach h3837 Agua Vista
" Wm (Ruth) cond h2733 67th av
" Wm (Kath) driver r679 35th
" Wm (Laura) mgr Am Surgical Co h541 22d
" Wm pkr r1089 57th
" Wm A (Margt) crane opr h1012 Apgar
" Wm A (Julia) mach h1118 Parker B
" Wm A slsmn h6514 Raymond
" Wm L (Angie) formn H C Macaulay Fndy Co h1201 Russell B
" Wm M (Agnes R) lab h1338 Russell B
" Willis B slsmn H C Capwell Co r4124 Gilbert
Olshausen Geo R tchr h2732 Hillegass av B
" Maxine r2732 Hillegass av B
Olson A E h624 Brooklyn av
" A J slsmn Eureka Vacuum Clnr Co r1529 10th B
" A N mgr Regina Corp r2824 Modesto
" Adiel G (Annie) flr lyr h2231 7th B
" Albt N (Aimee) h2824 Modesto av
" Alfd (Matilda C) h1484 Excelsior av
" Alfd (Beulah B) carp h631 Viona av
" Alfd (Julia) wtchmn h2750 McGee av B
" Alfd C (Margt) real est 539 18th h521 22d
" Alfd P jr (Pearl F) timekpr Key Sys h200 Monte Vista av
" Alton r26 Redding pl
" Alvin J (Frieda K) slsmn John H Milton Motor Co h5707 Presley way
" Andw dredgmn r477 8th
" Andw (Isabel) flr lyr h6225 Baker
" Andw E (Doris L) h624 Brooklyn av
" Andw H mach r1616 Ward B
" Anna (wid Frank) dom 302 Lenox av
" Arland E clk r YMCA
" Arth M (Edith J) proofrdr Inter City Pub Co h807 Foothill blvd
" Aug (Hedwig) carp h4440 Tompkins av
" Aug W carp r4440 Tompkins av
" Benj (Sigrid) lab h3006 Eastman av
" Benj mach r2231 7th B
" Carl clk r2912 Hopkins
" Carl clk h1474 76th av
" Carl concretewkr r619 15th
" Carl pkr r1474 76th
" Carl A hod carrier r1925 Grove
" Carl H (Christine) cook h1231 58th av
" Carl N formn John Breuner Co r San Leandro
" Carrie (wid Fredk) h1933 16th av
" Chas A (Agnes C) lab East Bay Municipal Utility Dist h1937 Cedar B
" Chris (Selma) carp h864 Oak B
" Clara maid 246 Sea View av Pied
" Clarence L (Hazel F) police h5049 Dover
" Clyde P (Ethel) mach h445 61st
" David (Blaine & Olson) h4051 Keuhnle av
" David (Georgie) clk h1503 36th av
" David musician r621 Central av A
" Doris Mrs h733 56th
" Dorothy M tel opr r2824 Modesto av
" E Raymond (Margt) clk h2699 Ritchie
" Edw (Mary A) pntr h26 Redding pl
" Edw C office mgr Langendorf Baking Co h 3106 Partridge av
" Edw O (Blanche) brkmn h3429 E 18th
" Edwin (Lillie) stevedore h3621 E 16th
" Edwin G br mgr Public Food Stores r2867 Hopkins
" Einar A mach r457 Santa Clara av A
" Eldon carp r2460 67th av
" Eleanor K nurse 3004 Brook
" Elias (Mollie) h2941 E 23d
" Eliz (wid Peter F) h930 Santa Clara av A
" Ellen (wid A G) h2146 Russell B
" Emil dental mech r1021 Fallon
" Emil A (Esther) clk h2200 42d av
" Emma A clk r532 24th
" Eric (Hulda) carp h2164 Vicksburg av
" Eric driver r2506 Highland av
" Eric O (Sally) sta eng h1305 31st av
" Erland r2931 E 29th
" Ernest M (Blanche) auto mech h2119 11th av
" Evelyn O sten r457 Santa Clara av A
" Fay G Mrs tchr Pub Sch r3220 Fernside blvd A
" Frank R (Sarah) tailor h3928 Bayo

OLSON
" Fred lab r1610 8th
" Fred M (Evelyn) clk h1521 9th av
" Freda nurse r3240 Park blvd
" Geo pkr r3301 Telegraph av B
" Geo pntmkr r1228 West
" Geo (Mary J) teller Bank of Italy b Piedmont av
" Geo D (Melissa) h2712 Derby B
" Geo M (Georgia) h4689 Park blvd
" Gladys r1362 64th av
" Gunnar flr lyr r3833 Wisconsin
" Gus (May) clk h1228 Best
" Gustav baker r625 22d
" Gustave W carp r1933 16th av
" Hans r6963 E 14th
" Harley (Madeline) slsmn h3517 E 18th
" Harold S (Ruth G) h2809 8th av
" Harvard r2314 Haste B
" Helen r2750 McGee av B
" Helen Mrs h1616 Ward B
" Helmer E r1305 31st av
" Henry A (Emma R) electn h6500 Tremon
" Henry M (Dolores) slsmn h1443 6th av
" Henry W (Mae) h1119 Channing way E
" Herbt C slsmn r2521 Dwight way B
" Herman (Wilma) lab h2914 Grove B
" Hilda Mrs h1362 64th av
" Hildur nurse r2460 Webster B
" Hjalmar A (Ellen) h5316 Cole
" Hoker N (Caroline) carp h1212 Dwight w
" Hugo (Jennie) h2019 Eagle av A
" Hugo A (Rose) mtlwkr h861 Apgar
" Irene Mrs h2422 E 15th
" Ivar J (Ellen) ironwkr h4077 Allendale a
" Jeanette E r1437 6th A
" John (Signe) carp h3924 Fruitvale av
" John (Karentina) carp h4011 Penniman a
" John lab r726 11th av
" John (Anna) lab h2637 Octavia
" John (Bertha) seamn h1528 24th
" John A h1832 63d B
" John A ironwkr h2909 Eastman av
" John E pkr r1474 76th
" John M (Kath) bldg contr 974 Park A
" John O batterymn h2030 Hopkins
" John T (Louise) h4507 Pleasant Valley
" Jordan C (Tella I) auto mech h2012 38t
" Jos r1528 24th av
" Jos O (Esther) stevedore h2607 65th av
" Josephine (wid Severin) r2243 E 21st
" Julia C r1437 6th av
" Kenneth auto mech r409 E 12th
" L lab r1715 Dwight way B
" Lars A (Jennie) benchmn h873 34th
" Lawrence A (Nanna) h4051 Keuhnle av
" Lawrence H roofer h1381 Hearst av B
" Leonard A (Dallas) cash Am Gas Mach h3027 Capp
" Lester H slsmn Safeway Stores r3130 Mag
" Louis (Jessie) lab h4032 Woodruff av
" Louis (Eliz) plmbr h3130 Magnolia
" Lulu r952 14th
" Margt C Mrs nurse Pub Schs r521 22d
" Marion O (Hannah C) dept mgr Marc Calc Mach Co h1910 Oregon B
" Martin h610 E 19th
" Mary (Henry) r558 Williams
" Mary Mrs h721 16th
" Mary (wid Otto) r2912 Hopkins
" Mary E r2917 Garber B
" Mary L dom 1534 E 33d
" Mat r1528 24th av
" Nelville K clk r1503 36th av
" Nancy D Mrs h2022 9th av
" Nellie stdt r36 El Camino Real B
" Nels (Betty) firemn h1615 Sherman A
" Nels P h1437 6th A
" O W r YMCA
" Olaf gdnr r1321 Linden
" Olaf (Anna) lab h634 E 7th
" Olaf P carp r5420 Market
" Olaf P (Ida) jan h1073a Aileen
" Ole (Amanda) deckhd h1448 88th av
" Ole electn h522 Santa Clara av A
" Ole lab r2010 Telegraph av
" Ole E (Mary) carp h2056 Encinal av A
" Ole M (Bertha) linemn h800 11th
" Olive Mrs h2709 Ivy dr
" Olof (Anna) tailor h3429 E 18th
" Oscar W carp r442 E 16th
" Otto (Jennie) mgr The Boston h721
" Otto (Anna) mstr mariner h5250 Cole
" Q F (Julia) autowkr h2822 Havenscourt
" R A h2091 California B
" Ralph A slsman h5572 Claremont av
" Ralph A (Freda C) slsmn h1636 23d av
" Ralph R (Louise W) carp h1420 E 23d
" Raymond C stdt r1937 Cedar B
" Reynold clk r5572 Claremont av
" Robt E (Edith S) slsmn h2033 87th av
" Roy E (Mildred D) plmbr h1730 Curtis
" Roy M restrwkr h721 16th
" Ruby r1830 Addison B
" Saml E (Fay G) slsmn h3220 Fernside b

Social Stationery
Wedding Invitations
ENGRAVING

Smith Bros.
470-474 13th Street
Branch: 1749 Broadway
Desks—18th and Telegraph

BAY DISTRICT CLAIM SERVICE
LOS ANGELES OFFICE:
CALIFORNIA CLAIM SERVICE
CHARLES C. CHAPMAN BUILDING

Oakland Office:
Oakland Bank Building
12th and Broadway
GL encourt 5621

San Francisco Office:
Hearst (Examiner) Building
Third and Market
DO uglas 3815

O-ON
imon O (Ellen) plmbr h803 57th
heo slsmn G W Caswell Co r4507 Pleasant Valley ct
hos (Mary) carp h2623 Coolidge av
horwald pntr r1528 24th av
illy E choc dipper r1619 Union A
alfred (Elsie) carp h3031 Maple av
arren flr lyr r2231 7th B
endell (Alta) pharm Okld Pharmacy r450 40th
endell radio mech John Breuner Co r601 25th
ilbert H (Charlotte) fndrymn h3543 Porter
ilhelmina C (wid Axel) r819 54th
m (Asta) mach h1810 Eagle av A
m (Minnie) mach h450 40th
m pilediver r1109 E 20th
m waiter r700 Harrison
m C h1303 Monterey av B
m F (Anna) mach h2931 E 29th
ora Mrs h437 Euclid av
son Alvin P (Ellen A) detective Ala PD h2012 Pacific av A
xel (Olga) tailor h5831 Avenal av A
has (Jennie) shipwright h3525 Brookdale av
orothy S nurse r750 Warfield av
lla N nurse Pub Sch r2671 Derby B
arold (Anna) clocinr h2704 Derby B
arry W (Alice S) clocinr 5335 Foothill blvd h2407 66th av
ohn O (Cecelie) mstr mariner h2708 Webster B
arie L r2708 Webster B
lga G clk r3525 Brookdale av
dga T J asst mgr Hyman's r3525 Fruitvale av
eter E (Ellen) baker h572 62d
alph L (Lillian T) chauf h10415 Royal Ann
euben T (Dorothy S) h750 Warfield av
uth J r3525 Brookdale av
son-Seffer Alma Mrs h3460 Paxton
agram sta eng r3460 Paxton
alnier (Borghild) dentist 1944 Fruitvale av h2920 58th av
olf nurserymn r1903 34th av
onberg Howard S (Jane) dept mgr Cochran Celli 2609 55th av
nan Harry (Harmanna) carp h2204 E 25th
enry C printer r2016 Grant B
Henry (Ernestine) gdnr h2016 Grant B
nans Eleanor r2336 21st
arry (Anna) slsmn Okld Household Co h2336 21st av
ohn clk r2525 Wakefield av
ienno (Eke) pntr h2625 Wakefield av
nd Ernest D (Signe) cbtmkr h4021 Elston av
er Arnold E (Annie S) acct h2805 Kelsey B
olotwen r2805 Kelsey B
lifton A clk r2521 Woodbine ct
Watson (Marion G) drftsmn Eureka Mill & Lbr Co h2521 Woodbine ct
ell Wm C (Anne) h5440 Ruth av
mpia LeRoy J teller Bank of Italy r San Leandro
mpic Hotel 1145 2d av
otel Robt Chardon mgr 143 E 12th
nick Saml lab r1072 7th
s Mabel K cash Colgate-Palmolive-Peet Co r1560 Solano av B
hos A acct Colgate-Palmolive-Peet Co h1560 Solano av B
a Francisco (Lorenza) lab h5925 Fremont
ahony Danl G gdnr Okld Park Dept r510 41st
anl G (Honora) lab h3301 Telegraph av
talia Edw J (Marie) h1024 Apgar
verett J h1066 37th
m (Susan M) inspr Okld Health Dept h3703 Fruitvale av
m N plmbr r3703 Fruitvale av
alley Ada Mrs bkpr Calif Lime Co r486 41st
ridget (wid W P) r803 54th
dwin (O'Malley's Drum Shop) r1624 96th av
rances bndywkr r460 40th
sabel Mrs sten h924 E 20th
as (Eliz) slsmn h464 40th
ohn (Matilda) (O'Malley's Drum Shop) h1624 96th av
ohn T carrier Bkly PO r El Cerrito
ath h97 Glen av
ary r924 E 20th
lary clk r97 Glen av
lay Mrs h845 Athens av
ellie (wid P J) h1945 36th av
etta E Mrs maid Fabiola Hosp
hos r924 E 20th
alley's Drum Shop (Edwin and John O'Malley) 408 12th R206
an Benj uphol r5448 Claremont av
mma B (wid G L) r1829 Monterey av B
eo B (Fannie) printer h5448 Claremont av
eo B (Hazel) slsmn h6437 Raymond
enry (Bertha) (Hobert & Oman) h1802 Chestnut B

OMAN
" Thelma r5448 Claremont av
O'Mann A B r605 Washington
O'Mara Agnes tchr r330 Clifton
" Bessie r3108 Galindo
" Bryant J r330 Clifton
" Frank V r330 Clifton
" Harry (Minnie) blrmkr h704 E 12th
" John (Agnes) plmbr h330 Clifton
" John E clk r330 Clifton
" Jos (Mary A) cementwkr h3108 Galindo
" Michl r293 9th
" Phyllis r3108 Galindo
Ome Eml M (Dorothy) h2615 13th av
" Eug A teller Bank of Italy r2615 13th av
" Giuseppe (Pelegrano) chauf r1421 17th
" Jas r1421 17th
O'Meara Eleanor formn Calif Cracker Co r1347 Ashby B
" Frank J plmbr r643 40th
" Harry caulker r615 E 12th
" Joanna tchr Pub Sch r San Francisco
" Madeline stdt r2612 Durant av B
Omega Carlos (Felice) cook h2919 Filbert
Omelka Frank (Zdenka) news agt h365 51st
O'Melveny Bessie sten r1560 Alice
" Jas K clk h4066 Brown av
Ominger Jose lab r822 Franklin
" Julia Mrs cook h1332 E 19th
Ommert Fredk T (Irene) h464 Hudson
" Glenn W crane opr r2550 67th av
Ommundsen Oscar (Ida) steward h1727 Bay A
Ommundson Chris (Ruth) carp h1630 9th A
" Edna clk r1083 67th
" Ommund T carp h1083 67th
Omo Floyd A H (Hazel) whol prod 315 Franklin h1946 10th av
" Fred E (Cora M) carp h2128 11th av
" Jesse C (Cyndia) constr eng h550 Boulevard way Pied
Omos Dona Mrs slsldy r2177 Allston B
Omrod Geo r828 21st
Omstead Alfd D formn Westn States Gro Co r2216 87th av
" Chas (Margt) mgr h2433 Harrington av
" Edith (wid Edw) r1711 Bancroft way B
Onado Giusepne (Maria) barber h1668 16th
" Mary S lndrs r1668 16th
Onate Leonard (Alice) concretewkr h5321 E 10th
O'Neal see also O'Neil and O'Neill
" Alfd R r879 55th
" Audrey r1740 Bancroft way B
" Chas V (Laura) auto mech h1740 Bancroft way B
" Eug J eng h1798 Atlantic
" Guy (Edna) pipeftr 709 37th
" J Philip (Loulla) elec eng h2340 Corona ct B
" Jas r1318 Brush
" Oren O (Kate) electn h879 55th
" Rose M Mrs glove mkr h1266 103d av
O'Neale Lila M research asst U of C h1820 Euclid av B
Oneida Apartments 2209 Telegraph av
O'Neil Alice J tel opr r618 14th
" Anna Mrs r3270 Logan
" B Josephine (wid J T) h502 Vernon
" Blanche supvr music Pub Schs r321 Lenox av
" Chas S (Mildred) clk h1409 Oxford B
" David clk r624 14th
" Edmund (Florence) h629 53d
" Edna r2629 53d
" Esther waiter r844 13th
" Florence A tchr Pub Sch r1515 Holman rd
" Francis R (Emma L) swtchmn h901 Rose av
" Frank slsmn Carol S Wills r1422 Grove B
" Frank R (Esther) mgr Miller Apts h844 13th
" Geo F (Charlotte H) elec eng h2105 8th av
" H F clk r1318 Brush
" Hazel C r1704 Francisco B
" Helen F socialwkr h518 Forest
" Jas (Kath) h5301 Dover
" Jas (Margt) carp h1427 Carlotta B
" Jas (Eliz) pntr h421 43d
" Jas vulc h221 E 12th
" Jas H h1280 26th av
" John h645 10th
" John lab r433 Washington
" John lab r1305 E 14th
" John J (Mae) h5401 Napa
" Jos r1019 32d
" Jos F (Alice M) h3022 Chestnut
" Lester clk r629 53d
" Louise E r1704 Francisco B
" Margt clk h2413 10th B
" Margt Mrs h1218 54th av
" Martha music tchr 2017 Clinton av A
" Patk J (Susan) h4601 Grove
" Paul (Esther) h1722 35th av
" Peter H lab r3404 Elmwood av
" Ria (wid Henry) h1704 Francisco B
" Russell J (Jessie) trucker r2133 E 24th
" Susan Mrs gro 4601 Grove
" Thos lab r412 8th
" Thos M (Margt) bkpr Central Natl Bank h280 41st

NEAL, STRATFORD & KERR
STATIONERS PRINTERS ENGRAVERS BOOKBINDERS
422 FIFTEENTH STREET OAKLAND
Successors to EDGAR H. BARBER CO.
TEL. GLENCOURT 3930
See Page 177

C. W. MARWEDEL
ESTABLISHED 1872
TOOLS — METALS — SHOP SUPPLIES
Eleventh and Alice Sts. OAKLAND Phone HOlliday 144

O'NEIL
" Wm J (May) photog r1515 North B
O'Neill Albt B slsmn h2058 Buena Vista av A
" Anne W (Claremont Realty Co) h2525 Benvenue av B
" Apartments 3008 Russell B
" Arth E (Flora) roofer h1369 16th
" Bernard printer r1229 Curtis B
" Chas (Dorah D) clk h5400 Walnut
" Chas (Agnes) slsmn h4032 Keuhnle av
" Chas A (Loretta J) h1719 Capistrano av B
" Chester R (Eliz) slsmn h5980 Keith av
" Donald E bkpr Am Tr Co r2648 8th av
" Dorothy Mrs mgr O'Neill Apts h3008 Russell B
" Earl driver h929 E 22d
" Edmund (Edith V) tchr U of C h37 Roble rd B
" Edna comptopr r2309 Curtis B
" Edw buyer A W Scott Co r71 Poplar B
" Edw H br buyer A W Scott Co r1147 5th
" Edw R carp r2315 Webster B
" Ernest F (Edna) firemn BFD h2309 Curtis B
" Eug H (May) auto mech h1422 Grove B
" Florence M tchr Pub Sch r1461 Alice
" Florian stdt r2520 Durant av B
" Francis brklyr r2315 Webster B
" Frank lab r412 8th
" Frank (Cath) printer h1635 Addison B
" Frank D (Belle) printer h1699 Ward B
" Frank M r1635 Addison B
" Gerald C lab r2315 Webster B
" Gordon R slsmn Spengler & Fraser r5835 Virmar
" Grant stdt r2347 Prospect B
" Henry A slsmn Guarantee Shoe Co r1422 Grove B
" Howard G driver r1369 16th
" Hugh (Eliz) clk h2535 Noble av A
" Hugh D (Alice) well driller h1612 Francisco B
" Hugh S (Anna L) atty Central Natl Bank h484 Crescent
" Imelda clk r2325 Roosevelt av B
" Jas baker r620 Poplar
" Jas H (Lulu M) auto asmblr h183 10th
" Jas J auto mech r385 Jayne av
" Jas R trucker r2133 E 24th
" Jas W clk r1839 Harrison
" Jean M (The Music Shoppe) h2325 Roosevelt av B
" Jeanne V (Claremont Realty Co) r2525 Benvenue av B
" Jennie C (wid J M) h416 Euclid av
O'NEILL JESSE W (Clara S), Attorney-at-Law, 1210 Central Bank Bldg, 436 14th, Tel GL encourt 3413, h9 Wyngaard Av, Piedmont, Tel AN dover 2456
" John lab r857 Wood
" John J (Jennie) eng h2212 Browning B
" Jos F (Nora) fireman OFD h3864 Shafter av B
" Jos N (Sarah) h1733 Delaware B
" Jos P h2447 Montana
" Josephine Mrs r2801 E 16th
" Josephine (wid Jos P) h538 Palace ct A
" Lawrence C (Genevieve) carp h3921 Burckhalter av
" Laurence M slsmn Music Shoppe r2325 Roosevelt B
" Leslie (Elsie) chauf Okld St Dept h1071 83d av
" Letitia r245 Perkins
" Lillian E nurse Pub Sch r924 McKinley
" Margt matron Detention Home h2157 Pacific av A
" Margt Mrs h2700 Octavia
" Margt (wid Harry) h820 Poplar
" Margt F (wid John H) h1825 68th av
" Marie Mrs bndywkr r1513 Lincoln av A
" Mary (wid Arth) r1369 16th
" Mary (wid E J) h2315 Webster B
" Mary (wid W P) reporter Retailers' Credit Assn r4028 Ardley av
" Michl (Eliz) wtchmn h857 Wood
" Michl J (Mary E) slsmn Safeway Stores h5339 Locksley av
" Muriel M Mrs tchr Pub Sch r3447 Montana av
" Myrtle M A asst dept hd MW&Co r2801 E 16th
" Nan tchr Pub Sch h750 Warfield
" Patk lab r429 13th
O'NEILL REALTY CO, (Anne Wade O'Neill, Jeanne V O'Neill), Real Estate Brokers, 2525 Benvenue Av Berkeley, Tel OLympic 3110, and 3032-34 Claremont Av Berkeley, Tel THornall 6057
" Robt well driller r2309 Curtis B
" Rose Mrs glove mkr r1266 103d av
" Ruth r820 Poplar
" Sally Mrs r750 Warfield av
" Sophia (wid Wm) h1082 57th
" Thos F sergt OPD h715 Aileen
" Virginia P Mrs h741 11th
" Wm h1513 Lincoln av A
" Wm slsmn r1424 Jefferson
" Wm A cond r422 49th
" Wm F (Margt) clk h5409 Wentworth av
Onellas Severino (Belle) lab h1639 20th av
Oneto Frank D (Marie A) clk h3710 Grove
" John F tchr U of C r801 Brooklyn av
" Louis N (Teresa) driver h593 38th
Oney Helen B sten r747 Warfield
Ong Osborne B Rev (Mary S T) evange h2118a Channing way B
Ongerth Herbt A (Emily) chauf h3251 Nicol
Ong Wing Tai oriental gds 346 7th
Ongman Halsmer Mrs h635 Taylor av A
" Sheldon W slsmn r3838 Laguna av
" Ward S (Nannie) pres Heinrich Chemical h3838 Laguna av
Onions Albt H r2612 Haste
" Marie E r2612 Haste B
" Wm E (Eliz) plmbr h2612 Haste B
Onken Alva F clk r10826 Sunnyside
" Hattie (wid B H) h10826 Sunnyside
" Lora B clk r10826 Sunnyside
Onkka Carl A (Mae R) lawyer 1976 San Pa av B h1218 Holman rd
Only Frank clk h2520 Warring B
Onnes Reginald V (Lillian) h1317 Ordway
Ono Frank T jwlr h615 10th
Onstead Ralph (Cuba T) agt Prudential Ins h5832 Ayala av
Onstott Clara (wid Chas) h1700 Ward B
" Geo H plmbr r1700 Ward B
" Helen r2261 Shattuck av B
Ontis Allen T (Anna) carp h5938 Bromley
" Edw C (Alice) mach h1631 Oregon B
" Fred mach r5938 Bromley av
Ontiveros Jesus r1013 Peralta
" Lucy r1013 Peralta
Onyon John J (Luly A) h332 Forest
Opacich Michl lab h9225 E
Opal Apartments 4180 Opal
Opdahl Carl (Lucile) tchr Ala Pub Schs h2 Madison A
Opdyke Hliase nurse 2460 Webster B
" Jas C h920 Myrtle
Open Coffee Club Lena Irvin mgr 417 10th
Openshaw Fred restrwkr r2301 Lincoln av
" Wm S (Daisy) bkpr h3080 Birdsall av
Opet Jos mgr Boye Studio r1501 Harrison
Opfermann Henry P (Cristina) h701 Clevela av
Ophein Stanley r4303 E 14th
Opie Edw electn r1426 3d av
" Hattie (wid Peter) h1426 3d av
" Nora r1426 3d av
" Wm J r1426 3d av
Oppedal Arth M (Agnes) slsmn r2756 Maxw av
" Louis (Mary J) carp h83 Hamilton pl
Oppelt Chas A (Laura V) plstr h5526 Harvey
Oppenheim Mildred clk rKey Route Inn
Oppenheimer Arth C (Martha) h700 Grand
" E J mgr Kirsch Co r1420 45th
" Janice r2605 Durant av B
" Leon I phys 426 17th R214 rAthens Athle Club
Oppenlander August (Anna M) steelwkr h2 Grove B
" Furless slsmn r2741 Grove B
Opperman Anita r106 Greenbank av Pied
" Gustav r106 Greenbank av Pied
" Paul E (Anna M) h106 Greenbank av Pied
" Wilhelmina r106 Greenbank av Pied
Oppermann Karl cbtmkr r3726 Emerson
Opple Geo R teller Bank of Italy r624 57th
" John W (Hilma O) slsmn h624 57th
Oppy Edw J linemn r1426 3d av
Opsal Steph H (Emma) h2816 Eastman av
Opsenek Emil J electn r898 52d
" John A slsmn r898 52d
Oran Francis J USA r3902 Brown av
Orange Julius Ltd F J Smith mgr soft drin 2231 Telegraph av B
Oranskiy Harry womens clo 1505 Washn h3 Hanover av
" Kath Mrs clk r431 Athol av
" Leonard r347 Hanover av
" Sylvia clk r431 Athol av
Orbell Harry L (Carrie E) inspr OPD h11 Peralta
" Helen M r374 50th
" John H (Eliza) gdnr Pub Sch h1136 Kirkha
" Jos gdnr Okld Park Dept r1136 Kirkham
" Nellie Mrs h3227 Wilson av
" Walter lab r3327 Wilson av
" Walter (Louise) pntr h614 17th
Orbiz Adolpho (Mary) lab h1034 Virginia B
Orbon LeRoy (Minnie) beauty shop 2329 San Clara av A r2521 Central av A
Orchard Harry J (Emma L) clk h2162 38th
" Helen E r675 Vincente av B
" John h8144 Hillcrest av
" Josephine nurse 3845 Foresthill av
" Marie P (wid Thos) housekpr 187 San Rosa av
Orchison Herbt J (Adrienne M) h782 San Ray av
" Jas (Margt C) formn Cal Cotton Mills h939 Kennedy

G. W. APPLETON

PRESCRIPTION DRUGGIST

MEDICINES OF QUALITY—SICK ROOM SUPPLIES

900 Franklin Street OAKLAND Tel. LA keside 5632

CHISON
as jr r939 Kennedy
ohn S (Priscilla) mach opr h129 Lake
Mary sten r939 Kennedy
Vm S (Marie) slsmn h2217 7th av
Scott Almeda (wid A S) h3411 Champion
rth H phys 411 30th R308 rAthens Athletic Club
Bifford B (Mary) tile setter h3373 Suter
Helen V h2042a Clinton av A
Bennette Mrs h902 E 24th
Myrtle M r6106 Ocean View dr
Theo crane opr Moore D D Co r623 San Pablo av Albany
Walter E (Muriel) slsmn h3938 Elston av
Vm C (Sue) asst supvr PG&ECo h5850 Amy dr
(l Eleanor F tchr Cal Sch for the Blind r2602 Webster B
Mary F (wid O C R) h2602 Webster B
Mary N tchr Cal Sch for the Blind r2602 Webster B
Melvin A r2709 Channing way B
Vm D (Anna R) acct h6561 Chabot rd
Mer of Scottish Clans Clan MacDonald No 79 2436 Grove
Miway Alonzo B (Wilma R) slsmgr Kaiser Paving Co h286 Santa Clara av
Vm C (Edna) h1417 Benton A
Mear Edw P (Gladys) acct h875 Brockhurst
Harold E (Kathleen) slsmn Aluminum Products Co h750 Warfield av
Vm cook r1040 7th
sh Chris (Mary) gro 1580 7th h1420 15th
Mrgrica clk r1039 Persita
Michl (Annie) lab h1716 Campbell
efred Apartments 831 16th
Regan Chas T (Coralie E) auto trmr h631 22d
Eva B (Wolslau & O'Regan) r4901 Bway
egon City Woolen Mills D N Hunter mgr r221 Bway
Fire Relief Assn W R Dilley genl agt 1120 Webster
Mutual Life Ins Co P M Riley genl agt 436 14th R627
Reilley Dorothy sten r2060 38th av
Irene E tel opr r2060 38th av
Jas A (Marie L) h2060 38th av
Jas A jr clk r2060 38th av
Marie L tel opr r2060 38th av
Reilly Danl car mech h1104 Centini av
Edw B slsmn r2211 Oregon B
Ethel J sten r2447 9th av
Jas (Mary M) auto mech h1606 40th av
Jos F (Eva) carpet clnr 6701 San Pablo av h2430 E 22d
Mamie Mrs smstrs h1024 55th
Margt bkpr East Bay Garage r1606 40th av
Marion clk r2447 9th av
Mark r1024 55th
Matilda V Mrs clk r1933 11th av
Michl r2941 Capp
Michl J (Nellie) sergt OPD h2447 9th av
Nellie clk r2447 9th av
Thos clk r2447 9th av
Wm H (Clara J) vulc h7838 Ash
ella Victor P (Timilee) dentist 1121 Washn R205 h760 Rand av
elli Hazel r2315 College av B
em Moda r1839 Euclid av B
Media O Mrs r1839 Euclid av B
en Fredk (Flora) carp h1038 Chestnut
Geo L vulc r1925 Foothill blvd
Sankey clk r1107 5th av
enbaun Wanda sten r3933 Harrison
endorff Jas K (Kath) bkpr Am Trust Co r San Francisco
Madeline nurse Pablola Hosp
entes Jos lab r2143 E 19th
evig Lillian Mrs slswn r1760 Walnut
fino Amadeo (Annie) lab h1106 14th
ford Edgar B (Helen) carrier Okld PO h1537 38th av
John A (Laura) plstr h627 E 10th
Leslie A (Ruth E) plstr h4800 Calaveras av
Norman F (Helen W) formn Fox-Cross Candy Co h386 Oakland av
Ruth E Mrs clk r4800 Calaveras av
Wm A (Sadie) carp h1955 38th av
gelman Harry T (Grace E E) carrier Okld PO h3819 Cerrito av
go Wm L jr r769 Vincente av B
gren Paul S (Kath E) clk h6371 Bway ter
ienta Travaglini (Divina) h1698 35th av
ental Block Washn nr 7th
Meat Market 2676 Fruitvale av

RIGINAL SPAGHETTI & ENCHILADA SHOP, (Michl Monte), 456 12th nr Broadway. Tel GL encourt 0237

Utah Woolen Mills W H Clarke mgr 532 16th R304
io Agnes Mrs (Smith & Orio) r366 51st
C L auto mech r786 47th

ORIO
" Felix (Eugenia) (Church & Orio) h2649 E 27th
" John gdnr r354 49th
" John (Josephine) lab h334 Clifton
" John printer r786 47th
" Jos (Eliz) jan h2635 E 27th
" Peter (Emma) driver h2660 Orange av
" Philip (Agnes) chauf h366 51st
" Severino (Victoria) gdnr h354 49th
Orla John potter r639 Buena Vista av A
Orlan Oneta waiter h1826 Alcatraz av B
Orland Louisa (wid Albt) h3512 38th av
Orlandi Albt (Angelina) clk h816 Apgar
Orlemann Ada M clk r3051 60th av
Orlich Paul E (Frances) auto mech h1454 36th av
Orlsoder John baker r1717 Sausal av
Orly Geo M (Gizella) barber h1647 Allston way B
Ormachea Jorge r397 Lenox av
Ormand Apartments 367 24th
" Lella Indywkr r2023 Harrington
Orme Bernadette R tchr Pub Sch r580 Williams
" Gertrude I r580 Williams
" Hugh lab r1424 E 31st
" Josephine (wid Richd) h580 Williams
" Maynard E clk r2622 College av B
" Niles M (Laura) mgr S S White Dental Mfg Co h3012 Seminary av
" Olive (wid Otis) h2622 College av B
" Otis L (Lora) dentist 2105 Center B R503 h2500 Hillegass av B
" Scott USCG r1242 23d av
Ormerod Geo r3872 San Pablo av E
Ormes Thaddeus S (Josephine W) police BPD h2281 Cedar
Ormond Aires bkpr r5158 Foothill blvd
" Alice maid 3729 Lakeshore av
" Arth J (Edith L) h462 Haight av A
" Chas S clk r1435 5th A
" Emily (wid Domingus) r5158 Foothill blvd
" Frank fctywkr r3544 66th av
" Gwendolyn r2479 Cedar B
" Henry (Calif Watch Repairing Co) r5158 Foothill blvd
" John (Thene R) h2479 Cedar B
" Louis (Lella) lab h1708 41st av
" Wm (Jessie) h1435 5th A
Ormsbee Danl W (Blench) civ eng h337 Alcatraz av
" Ralph W carp h2332 Foothill blvd
Ormsby Clarence M (Martha) stero h5507 Adeline
" Edgar L (Georgia C) slsmn Capwell Sullivan & Furth h6506 Chabot rd
" Eva (wid John) h127 Monte Vista av
" Frank E (Kate M) h1624 Chapin A
" Hariett E h1021 Oakland av Pied
" Harry H elev opr r1624 Chapin A
" Hortense K r6596 Chabot rd
" Lionel bkpr r6596 Chabot rd
" Lois J printer r709 56th
" Morris A (Irene) mgr Orefred Apts h831 16th
" Norton F (Marjorie D) lapidary Chemical & Pigment Co h1614 Lafayette A
" Sherman J eng h2689 68th av
Ornbaun Caspar A (Nellie H) lawyer h462 63d
" Kenneth W gdnr Bkly Parks Dept
" Wanda sec J R Morris r3933 Harrison
Orndorff Nellie r3327 Laguna av
Ornduff Perley E (Richard Hotel) h706 Bway
Ornelias Abel r2239 23d av
" Alfd lab r1243 82d av
" Annie (wid Manuel) h1138 73d av
" Antonio lab r2120 45th av
" Antonio (Mary) lab h2972 E 7th
" Antonio (Mary) mldr h10301 Pippin
" Augusta Mrs h2025 25th av
" Bernadette D nurse r2830 E 7th
" Frank (Mary) lab h1024 25th av
" Frank mldr r10301 Pippin
" John lab r625 29th av
" John (Mary) lab h1054 62d
" John (Mary) lab h1135 26th av
" John (Mary) h2830 E 7th
" John mldr r814 35th av
" John (Mary) mldr h3502 E 8th
" John (Mary) weaver h2259 E 19th
" Jos fctywkr r2830 E 7th
" Jos lab r1117 69th av
" Jos (Mary) lab h2239 23d av
" Jos (Evangelina) mldr h2846 E 9th
" Jos mldr r10301 Pippin
" Louis (Julia) auto asmblr h2120 45th av
" Louis lab r2824 Chapman
" Manuel (Genevieve) lab h1243 82d av
" Manuel (Lucy) auto asmblr h2815 E 7th
" Mary millwkr r1034 25th
" Mary weaver r2932 E 7th
" Nemesio (Romona) lab h1017 7th
" Roseline auto asmblr r1243 82d av
" Salvadora Mrs fctywkr h1104 E 19th
" Vera mach opr r2810 Chapman

The Marion Madsen School For Secretaries

An Exclusive BUSINESS TRAINING SCHOOL for GIRLS and YOUNG WOMEN

532 SIXTEENTH STREET

Tel. HOlliday 6340

Judicious Advertising

CREATES A New Business

REVIVES A Dull Business

ENLARGES An Old Business

RESCUES A Lost Business

PRESERVES A Large Business

SECURES Success in Any Business

SAVES A Failing Business

ENABLES You to Pay Your Taxes

Directory Advertising Brings Satisfactory Results

FIREMAN'S FUND INSURANCE COMPANY
HEAD OFFICE, SAN FRANCISCO
Fire, Marine and Automobile Insurance ✓ Oakland Office ✓ 317 Central Bank Building ✓ Telephone GL encourt 7840

REAL ESTATE W. P. AUSTIN LOANS INSURANCE

AUSTIN REALTY CO.

"Complete Real Estate Service"

18th and Jefferson Sts. (See page 167) Oakland

REAL ESTATE W. P. AUSTIN LOANS INSURANCE

ORNELLAS
" Wm lab r1034 25th av
Orner Geo bkpr r5921 Harmon av
Ornstein Albt (Esther) uphol h828 53d
Oro Ramon (Ascension) music dlr 672 7th
O'Roke Arth B formn GWPCo r561 16th
Orona Jennie F Mrs h323 Brush
Orosco Chas lab r342 Chester
" Jose (Pilar) lab h1628 6th B
" Josephine Mrs h342 Chester
" Tomasso lab r342 Chester
Oross Louis (Lillian) shtmtlwkr h1130 Derby B
" Louis (Eliz) tailor 1933 Delaware B
O'Rourke see also O'Roke and Rourke
" Arth W (Edith) examiner Okld Title Ins & Guar Co h2214 47th av
" Chas J mach r3306 School
" Edith sten r2008 11th av
" Eliz (wid Fred) h2008 11th av
" Ethel tel opr h509 41st
" Ethel L tel opr r1322 Harmon B
" Irma Mrs dept mgr Bedell Co r1311 E 36th
" Jas C mach r1010 Grayson B
" John radio mech r529 34th
" Rose tchr Pub Sch h2605 Hilgard av B
" Wm (Mary) cook h1815 33d av
" Wm C (Cath) dentist 280 Fruitvale av
Orozco Andrea Mrs r1272 8th
" Carmen r1272 8th
" Florence R Mrs h2245 Dwight way B
" John r2245 Dwight way B
" Julius custodian Prescott Jr High Sch r1272 8th
" Louis (Mary) h2304 6th B
" Luis jr lab r516 11th
" Manuel lab h1272 8th
" Michl lab r1272 8th
" Richd J (Adelle) printer h1637 Fairview B
Orpheum Apartments 584 12th
" Cigar Store (L F Smith) 1635 Broadway
Orput Geo A (Margt) clk h1310 67th
Orpwood Chas A h517 Apgar
Orr Agnes J stdt r2232 Haste B
" Ann Mrs h1801 38th av
" Bertha Mrs r1693 9th
" Betty Mrs slswn h801 53d
" Calvin M whol meats 364 2d h428 Euclid av
" Chas h2668 77th av
" Chas H (Elsie L) carp h3926 Lyon av
" David mach r927 Stannage av B
" Edw B asst chf clk SPCo h305 Spruce B
" Eliz clk r5601 Dover
" Estelle E Mrs r5825 Keith av
" Esther H sten r305 Spruce A
" Evelyn (wid Rezin) r6112 Hillegass av
" Francis P jr (Olga) clk h2617 64th av
" Frannk P h2633 64th av
" Geo W (Johanna) stone ctr h525 Pacific av A
" Harry S (Mabel) drftsmn h604 Taylor av A
" Henrietta stdt r5825 Keith av
" J Blaine (Vivian A) millwright h1354 Sacramento B
" Jas B Rev (Edna C) pastor Fruitvale Congregational Ch h7528 Ney av
" Jas O (Eliz) ins broker 436 14th R908 h2232 Ivy dr
" Jas S (Jean) h1127 Pearl A
" Jas W (Eliza A) h28 Sharon av Pied
" Jas W (Eleanor L) lab h1444 E 31st
" Jane phys 532 15th R216 h7222 Outlook av
" John mtrmn 644 20th
" John mtrmn r2000 San Pablo av
" Jos A (Lillie J) pntr h1527 Walnut A
" Lot P (Birdie M) soft drinks 3651 Grove h663 39th
" Louise (wid G A) h3226 Champion
" Mansel (Olive) auto asmblr h rear 1018 50th av
" Margt M r806 13th
" Nancy P bkpr Andw Brown Co r5496 Taft av
" R T zoology asst U of C r San Francisco
" Robt H formn Rosenberg Bros & Co r San Francisco
" Victor B (Violet) mach h2145 Stuart B
" Vivian Mrs tchn Cutter Labty r1354 Sacto B
" Walter r535 Foothill blvd
" Walter C (Frances L) electn h5517 E 15th
" Walter S (Mattie) cond h535 Foothill blvd
" Wilda M stdt r2232 Haste B
" Wm (Gertrude) mach h2044 E 14th
" Winifred slsmn r7520 Ney av
Orra Camille h3326 Florida
" Camille F (Elmina) slsmn h1318 Clifton av A
" Chas F (Elmina V) slsmn Weaver-Wells Co h1318 Clinton av A
" Violet r1318 Clinton av A
Orrell Donald B (Alyce M) radio opr h523½ Santa Clara av A
" Jas A (Genevieve) salad dressing 6530 Telegraph av h642 Alcatraz av
" Chas S (Caroline) shoe rep 1924 35th av h2321 86th av
" Marie P sten r4017 Grove
Orrett Henry C (Lillian) shtmtlwkr h2919 H per B
Orrick Mary F (wid O S) h357 Vernon
" Murray S (Dorothy) h130 Monticello av P
" Oliver S jr r357 Vernon
Orroyo Claudia lab h1633 15th
Orsali Henry clk r834 Walker av
Orsborn Fredk B (Anna M) slsmn h1534 Filt
Orselli Caesar clk r1798 9th
Orsi Albt (Gladys) clk h4120 Emerald
" Bartholomew window clnr r4315 Market
" Jos (Julia) h1054 43d
" Virginia solr r1054 43d
Orsier John C h3721c Allendale av
Orsolini Angelo (Adele) barber h705 44th
" Nellie bkpr r705 44th
Ort Agnes M Mrs music tchr 950 E 14th
Orte Vincent r1241 81st
Ortega Chas G (Bertha) shipftr h2117 Ashby
" Frank (Amelia R) electn h2218 9th av
" Jos lab r916 7th
" Jos (Anna) lab h6432 Sunnymere av
" Paul (Isabel) lab h714 3d
" Saml (Gussie) lab h8617 B
Ortell E C br mgr Bank of America
Ortez Annis A (Mary) h2127 Oregon B
" Anselmo (Salus) h1729 11th
" Antonio (Victorina) lab h663 5th
" Frank brkmn r1729 11th
" Frank lab r916 7th
" Graciano mach r862 Pine
" Nich h3429 Helen
" Sadie clk Central Natl Bk h224 E 15th
Orth Chas J (Lillian L) gro 6001 E 14th
" Darrell W (Anita) eng h1435 35th av
ORTH H C (Helen) Concrete Contractor, Fo dations, Walks, Steps and General Conc Work. Estimates Given. 1821 Addis Berkeley. Tel Th ornwall 0256
" John M (Ida) slsmn L B Huston h1617 S ramento B
" Jos (Mary) lab h3119 Nicol av
" Karl P (Agnes) civ eng h1812 McGee B
" Ruth O stdt r1617 Sacramento B
Orthman Frank A (Julia W) clk h1377 E 2
" Lawrence J msngr r1377 E 27th
" Leroy J clk 1377 E 27th
Ortilio Frank (Mary) cook h924 Kirkham
Ortiz Aug (Esperanza) carp h2907 Lorina
" Frank lab h915 5th
" Geo (Selma) h3325 Madison A
" Jos (Mary) lab h805 53d av
" Louis S (Emma) cook h3612 Nevil
" Manuel (Hilda) miner h724 6th av
" Miguel (Celina) h1615 51st av
" Ramon elev opr h100 9th
" Rosine tel opr r3612 Nevil
" Rudolph r2907 Lorina B
" Thos h1882 5th
Ortland Bros (L F and O J) meats 1577 lano av B
" Frank B firemn BFD r1312 Stannage av
" Leo F (Ortland Bros) r423 Boynton av B
" Otto (Anna) h1828 Marin av B
" Otto J (Macie) (Ortland Bros) h1204 St nage av B
Ortlieb Craige r2923 Fulton B
" John E (Laura) h2923 Fulton B
" Laura Mrs cafe mgr Pub Sch r2923 Fulton
Ortlund Edith clk r4616 Dolores av
Ortman Chas J (Jessie C) lieut BFD h1836 R
" Chas T electn r772 16th
" Frank J (Ursula) h584 The Alameda B
" Geo E (Eleanor) electn h772 16th
" Gus gas sta 3200 13th av r2732 do
" Herman A (Marjorie) crmrywkr h1427 Mil B
" Wm lab r412 8th
" Wm T (Anna) h726 36th av
Orton Alex E (Emily E) carp h3330 68th av
" Alfd E (Eliz M) h202 29th
" Edw R h123 Bay pl
" Geo H formn Bay Shore Sash & Door r1716 23d av
" Geo H r sten r1716 23d av
" Minerva N (wid A W) r4115 Waterhouse r
" Opal clk Contra Costa Lndy
" Wilfred H r202 29th
" Wilma A sten r1716 23d av
Ortwein John (Agnes) electn h559 Apgar
Ortzow Anna (wid Abr) h3929 West
" Bertha priv sec Trathen-Jones & Co r3 West
" John pharm H J Tobenkin r3929 West
" Rose r3929 West
Orvin L lab r583 8th
Orviss Vernon W (Emma L) dentist 790 h5313 Manila av
Orwig Fred (Mary C) h2988 107th av
Orynski John B h2510 Stuart B
Osage Apartments 1454 36th av
Osberg Bessie (wid Jos) r1177 76th av
" Jacob G (Jennie) carp h665 16th
" Ruth clk h117 76th av

BREUNER'S

"EVERYTHING FOR YOUR HOME"

Clay at 15th OAKLAND HI ghgate 0400

born see also Osborne and Osburn
Aileen bkpr C R Garwood r2125 Hearst av B
Albt H (Helen) lab h467 Lagunitas av
Alma Mrs beauty opr r6008 College av
Amy A tel opr r5320 Mandana blvd
Avis tchr r615 Park way Pied
Dewey J (Matilda) chauf h2520 Clement av A
Earl W (Evelyn) barber h1100 61st av
Edgar L (Sadie M) pres-mgr Western Casket Co h57 Domingo av B
Edith M r5106 Shafter av
Edna clk r1972 Yosemite rd B
Edna A sten r1560 Alice
Edw M chauf h5945 E 16th
Edwin T (Grace S) h1715 Clinton av A
Ella A (wid Fordyce) h427 Moss av
Ella J Mrs r2233 Santa Rita av
Fordyce C clk r427 Moss av
Florence G (wid E E) tchr r2428 Ellsworth B
Francis M (May D) jan h2532½ Benvenue av B
Frank C (Ethel M) slsmn h6426 Benvenue av
Frank P (Irene H) slsmn h2269 San Antonio av A
Glen B (Eliz) slsmn Earle C Anthony h29 Cambridge way Pied
Harold H (Amy) h720 Stratford rd
Harold W (Dorothy) clk h4128a Howe
Helen r1555 Beverly pl
Helen Mrs mgr Barbara Jean Apts r467 Lagunitas av
Helen E sten r1511 Lafayette A
Helene H (wid F A) h2820 Richmond av
Homer E (slsmn Sutro & Co) r1525 Oak
I Richd (Lettice) clo clnr h1332 67th B
Isaac C (mach h3575 Lyon av
Jas C (Sena T) gro 2201 14th av
Jas P (Amy) r2331 4th B
Jesse M (Maud M) acct h2548 Haste B B
John lab h814 32d
King r3019 Montana
Laura clo prsr r2250 94th av
Lawrence (Esther) slsmn h5621 Roberts av
Lewis A (Mina G) carp h1555 Beverly pl B
Logan O slsmn E B Field Co r348 Euclid av
Lola L r1310 Clinton av A
Louise r2816 College av B
Louise I (wid S J) h2816 College av B
Louise P mlnr r961 Jackson
Mae music tchcr 427 Moss av
Marcus E r57 Domingo av B
Mary A (wid C B) h3339 Broadway
Mary A (wid F F) r615 Park way Pied
Mary E Mrs clk h532d Mandana blvd
Mary J (wid H D) h1803 Castro
Myron H (Mary) slsmn MW&Co h3170 Birdsall av
Paul serv sta opr r4035 Quigley
Richd N (Mary E) shtmtlwkr 329 Jefferson h1472 E 38th
Robt T slsmn r1332 67th B
Roy C mtrmn h5106 Shafter av
Roy J (Anna) (Osborn & Bornholdt) h5668 Broadway
Russell W (Annie)) h1972 Yosemite rd B
Saml I r2816 College av B
Walter G (Genevieve) auto mech h475 Hudson
Walter H (Ada) sec-supt Okld Society for the Prevention of Cruelty to Animals h1525 Oak
Wilfred J (Laura) mstr mar h5463 Locksley av
Wm W (Nydia) carp h1094 Euclid av B
Winfield S (Mary J) shoe repr 3612 Patterson av
& Bornholdt (Roy J Osborn John Bornholdt) tugs ft 14th
sborne Albt E (Margt H) mach h1419 Everett av A
Alice sten r1042 Excelsior av
Annie C (wid Thos H) h101 Fairview av Pied
Butler J (Eva B) struct eng Moore D D Co h1427 Excelsior av
David E lab r1778 7th
Doris A music tchr 430 Pola av Pied
Dorothy r2555 14th av
Dorothy C tchr Pub Sch h412 Euclid av
E B (Cath) h1415 Grand A
E Sterling r2701 Benvenue av B
Emma Mrs r5109 Manila av
Ernest H pntr r1419 Everett av A
Ernest L pntr r1501 9th av
Ethel Mrs clk h2555 14th av
Eug (Duretha) pntr h1501 9th av
Francis (Nellie) h431 Lee
Frank R clk r4115 Porter
Fred r2555 14th av
Fred C mtrmn Key System r1435 3d av
Geo glove pkr r1937c E 29th
Grace nurse r1263 Trestle Glen
Harold E plater r1248 Ashby av B
Helen stdt r2630 Haste B
Helen C (wid John D) h607 Beacon
Ida (wid W E) r1501 9th av

OSBORNE
" Jas L (Lelah S) h1124 Claredon Crescent
" Jeremiah D (Theresa) porter h1114 Campbell
" Joaquin (Anna) pipefitr h4115 Porter
" John (Margt) lawyer h1259 Holman rd
" John C (Edna) slsmn h1732 6th av
" Jos E glove ctr r572 Hobart
" Jules E (Georgette) glove ctr h1937c E 29th
" Lawrence F (Agnes) mach h1028 63d
" Lena B Mrs h3814 Market
" Lewis W waiter r903 Kirkham
" Lionel bellmn r1461 Alice
" Luther (Harriett E) h1825 9th av
" Margt buyer Capwell Sullivan & Furth r1259 Holman rd
" Mary A (wid E O) r918 106th av
" Maxwell Mrs r3050 Richmond blvd
" Nellie Mrs mgr Hollywood Apts r431 Lee
" Norman J (Gladys) lab h3016 Kansas
" Orin O (Myrtle) mach h1248 Ashby av B
" Patricia stdt r2521 Channing way B
" Paul J r3612 Patterson av
" Pearl E r2765 Webster
" R L h2125 Hearst av B
" Raymond L slsmn r1825 9th av
" Richd clo spotter r989 Arlington B
" Robt F (Emma) h1310 Clinton av A
" Ross L Mrs h2035 Francisco B
" Thos H (Alice) h523 Peralta
" Thos H beltmkr r101 Fairview av Pied
" Warren (Gertrude) auto mech h635 36th av
" Warren B (Wilhelmina) towermn h3683 Maybelle av
" Wm E (Ada) chauf h3730 Wisconsin
" Wm F (Anne L) mach h2931 29th
" Wm R printer r1825 9th av
Osbourne Kath G Mrs r434 Central av A
Osburn Alba M (Anna J) (Jewett & Osburn) h2237 Haste B
" Anna r2532 Regent B
" Dorothy tchr Pub Sch r2237 Haste B
" Edna H Mrs h746 17th
" Franklin surveyor r746 17th
" Henry (Dorothy) slsmn h2532 Regent B
" Jas L h5608 Ocean View dr
" Thos J (Annie E) h2601 Highland av
" Willie (Margt) sec-treas American Brass & Copper Supp Co h1066 Trestle Glen rd
Osby Washington G (Corinne) jan h1814 Woolsey B
Oscamon Justin W (Laura) credit mgr Fox Piano Co h6850 Fresno
" Pierre mach r6850 Fresno
Oscar Mary Mrs h2025 27th av
Osequeda Jos (Marguerite) photo engr h3153 61st av
Osen Jesse E r2220 E 24th
Oserkowsky Jacob (Ida) stdt h1546 Spruce B
Osgodby Danl E (Anna B) h652 Mandana blvd
Osgood A E gdnr r3230 Ellis B
" Alice L r2217 Clinton av A
" Bessie maid 2021 Channing way B
" Blanche A tchr Bkly Pub Sch r2339 Oregon B
OSGOOD BROS, Geo A Nichols, Genl Mgr, Druggists, 12th and Washington and 704 Broadway, Tel HOlliday 6024
" Carlton A (Sallie) clk h11 Downey pl
OSGOOD CHARLES F (Minnie), Window Shades and Brass Rods, 565 16th, Tel OAkland 2945, h1323 View, Tel PIedmont 5274-W
" Chas G (Blanche) mining eng h2339 Oregon B
" Earle C (Agnes) carp h1740 Bridge av
" Edw N (Bessie) h2021 Channing way B
" Ellen (wid S P) r1760 86th av
" Elsie R (wid Howard) h837 Longridge rd
" Fred F Mrs r Hotel Oakland
" Geo B h2100 Alameda av A
" Geo G signalmn h1448 79th av
" Geo J reprmn h469 40th
" Georgia (wid Chas) r2021 Channing way B
" Gifford M clk r1602 San Antonio av A
" Howard clk r1602 San Antonio av A
" Priscilla A (wid Fred) h401 Monte Vista av
" Sarah J (wid Lucius) h2217 Clinton av A
Oshakoff Jos L (Rose) tailor 4107 Piedmont av h20 Westall av
O'Shaughnessy see also Shaughnessy
" Alfd G (Carol G) agt Prudential Ins Co h2901 Florida
" John electn r2901 Florida
" John F (Augusta E) slsmn h4106 Lakeshore av
" Margt artist r2901 Florida
O'Shea see also Shea
" Annie Mrs h601 25th
" Bartley r2628 E 14th
" Chas (Christina) auto mech h1425 79th av
" Danl H (Margt) formn Okld Bldg Matl Co h5699 Vicenti
" Eileen M clk r1379 17th
" Florence M r601 25th
" Harriet E tchr h6044 Majestic av
" Jas lab r857 Wood
" Jas (Minnie) lab h1379 17th
" John (Nellie) clk h434 66th
" John (Mary) gdnr h3975 Altamont av

Drink

WILKINSON SPRING WATER

ONLY WATER IN EAST BAY BOTTLED

DAILY AT THE SPRING

Telephone AN dover 4146

Judicious Advertising

CREATES A New Business

REVIVES A Dull Business

ENLARGES An Old Business

RESCUES A Lost Business

PRESERVES A Large Business

SECURES Success in Any Business

SAVES A Failing Business

ENABLES You to Pay Your Taxes

Directory Advertising Brings Satisfactory Results

BENSON S. BULLIS, D.C., PH.C.
CHIROPRACTOR
HAYWARD OFFICE: 448 Castro St. Monday, Wednesday, Friday Tel. Hayward 143
OAKLAND OFFICE: 5620 Telegraph Ave. Tuesday, Thursday, Saturday Tel. OLympic 8451
See Page 129

POLK'S BANKERS' Encyclopedia
CONTAINS A FULL AND COMPLETE LIST OF
Banks Bankers Trust Companies Savings Banks in the United States and Canada
ALSO OTHER VALUABLE DATA CONCERNING BANKS
Price $15
Polk's Bankers Encyclopedia Co.
Publishers
431 Howard Street Detroit
524 Broadway New York

COLONIAL CAFETERIA
FRANKLIN AT 15TH STREET
Established 1909 Best of Foods Tel. LA keside 180

O'SHEA
" John (Mary) gdnr Okld Park Dept h3468 Laguna av
" Michl mach r857 Wood
" Michl D lab Okld St Dept h2628 E 14th
" Patk (Mary A) chauf h1421 Hearst av B
Oshegger Valentine lab h3122 Union
Osheim Otto (Algyer & Osheim) r269 10th
Oshier Everett J (Anna) slsmn h4359 Townsend av
" Rodman B (Eleanor) h1015 Trestle Glen rd
Oshima S (Fulton Laundry) h2208 Fulton B
" Shigeo (Teruko) clk h1529 Addison B
O'Shu:a Leila (wid P J) h1830 6th av
Osibin Geo W (Lillie) jan Post-Enquirer h2817 McGee av B
" Geo W jr (Irene) piano fnshr h1606 Julia B
" Gertrude M r2817 McGee av B
" Harry A clk r2817 McGee av B
Osio Geo E (Dorothy F) (Sunset Garage) h7115 Weld
Osipow Saml stdt r2218 Union B
Oskea Jos C clk r2024 Pacific av A
" Jos V (Mae) clk h2024 Pacific av A
Osler Albt C stdt r2559 LeConte av B
Osman Geo A Rev (Lydia M) pastor Advent Christian Church h3101 Berlin way
Osmer John M (Maude M) h2812 Rawson
Osmond Edwin J (Ethel) opr supvr MW&Co h1086 69th
" Frank (Eliz E) florist 2346 E 14th h2334 E 15th
" Frank W florist r2334 E 15th
Osmont Augusta C (wid T M) h179 Santa Rosa av
Osmundsen Orville H (Alice M) slsmgr L'Hommedieu Inc h89 Ramona av Pied
Osofsky Saml stdt r2438 College av B
Osolin Oscar glasswkr r2035 Hearst av B
Ospina Luther H artist r2018 Parker B
Osselin Elwain (Velma) slsmn h4215 E 17th
Ossipoff Vladimir N stdt r2900 Grove B
Ossosky Isaac r416 Foothill blvd
" Isaac M (Bernice) fruits h232 Foothill blvd
Ost Herbt G acct h2425 Grove
Ostendorf Margt art gds 1600 Grove B
Osteopathic Clinic 3630 Telegraph av
Osterberg Anna M r2335 Blake B
" Chas (Maria) h9424 Sunnyside
Osterbloom Henry gas sta opr r14 Bowles pl
Osterdock Edw B (Agnes M) h842 58th
" Harry E (Mabel) (Alameda Rug Wks) r San Lorenzo
" John A (Mary E) (Alameda Rug Wks) h2004 Everett A
" Louis M (Laura E) (Alameda Rug Wks) h1128 Regent
Ostergard David (Mabel) carp h2842 25th av
" Roy (Ruth) chauf h4034 39th av
Ostergram A M r1145 2d av
Ostergren Chester J (Ruby) electn h4835 Congress av
Osterholm Helen stdt r2422 Prospect B
Osterhoudt Cyril (Leona) mach h5742 Kingsley cir
" Elmer G (Mabel E) radios 5809 Foothill blvd h2125 E 28th
Osterhouse Cyril slsmn r510 28th
Osterhuber Alex (Marie) cbtmkr h5024 Trask
" Charlotte clk r5024 Trask
Osterloh Henry W pass dir SPCo h4822 Melrose av
" Wm J (Mary M) glasswkr h2123 Oregon B
Osterlund Helen smstrs h2486 Shattuck av B
Osterman Gustave (Hilma) dredgermn h2739 Nicol av
" John (Anna) driver Okld St Dept h2739 Nicol av
Ostermann Annie h2301 San Antonio av A
Ostermeyer Raoul E (Susanna) slsmn h2020 California B
Ostfeld Carl (Anna) plstr h3107 Madeline
Ostle Thos (Carmen) mldr h2431 Market
Ostlind Edw P (Lena C) slsmn h59 Montell
Ostman Annette r2042 7th av
" Ethel bkpr Westn Dairy Equip Mfg Corp r2042 7th av
" John (Anna T) carp h2042 7th av
" Stanley r2042 7th av
Ostorero Robt (Helen) formn Special Site Sign Co h2512 Foothill blvd
Ostott Edw chauf r2535 21st av
Ostrander A T (Marguerite) clk h743 Santa Clara A
" Carl E (Mabel) mach h1002 Pardee B
" Hazel L Mrs bkpr Federal Drug Co h1507 4th av
" Raymond E r2056 Encinal av A
" Sarah H (wid F G) h2839 Ashby av B
" Walter N (May) slsmn h2056 Encinal av A
" Wilbur h404 E 16th
" Wm (Roberta) mgr TAT Maddux Air Lines h916 Union A
" Willis F (Grace) (City Garage) lawyer 1924 Broadway R911 h8 Upper Rd
Ostro Myron (Jennie) chauf h3332 Arkansas
Ostrom Alice (wid T B) r2634 74th av
" Anna typist r1036 Bay View av
" C F R h605 29th
" Carl A (Agnes) pntr h2960 Florida
" Erick h1720 Carlton B
" Goldye tchr Bkly Pub Sch r San Francisco
" Helen mach opr r2960 Florida
" Ivy D (wid C M) tchr h318 San Carlos Pied
" Lloyd r2960 Florida
" May (wid Ben) drsmkr 4306 Park blvd
" Millie E clk U of C r1720 Carlton B
" Nancy sten r618 23d
Ostront Chas E (Theresa R) clk h964 34th
Ostry John H (Florence) mach h4016 Bayo
Ostte Thos shipftr r2431 Market
O'Sullivan see also Sullivan
" Danl P (Margt) lab h1239 Park av A
" Dennis mach r749 Adeline
" Eliz sten r1207 Eagle av A
" Jas A (Alice V) office mgr New Metal Pr h2306 Fruitvale av
" Jas J (Ella L) chainmn Okld Eng Dept h3 Waterhouse rd
" John mach r749 Adeline
" Michl M lab h1226 23d av
" Theresa nurse r1207 Eagle av A
" Wm K clk Peter Freitas r1226 23d av
Osuna Elmira r589 56th
" Jesus (Gardencia) autowkr h1953 104th a
" Laura V Mrs clk r331 Chester
" Virginia P Mrs h589 56th
" Ysidoro (Maria) auto asmblr h9231 Cherry
Oswald Arnold J (Rowden & Oswald) h Lester av
" C Jeanette instr Merritt Hosp
" Chas cloprsr r913 Lincoln av A
" Francis stdt r2601 Channing way B
" Jas M (Ednah) field supt B H Body h10832 Julius
" John confr r279 Lester av
" John (Anna) elec supt 5210 E 14th
" Lawrence (Grace) chauf h723 Haight av A
" Mildred stdt r2415 Prospect B
" Walter slsmn r3600 Grand av
" Wm clk r10832 Julius
Oswaldt Leslie W (Mary) carrier Bkly PO h14 Delaware B
Oswell Geo (Emily M) ins investigator h37 Grand av
Oswill Gurdon W serv sta opr r1732 E 23d
" Harry C (Minnie) pntr h1732 E 23d
" Wilda A sten Calif Northern Corp
Ota G lab h3425 Piedmont av
Otani Curtis r1624 San Jose av A
O'Tender Ernest (Josephine) h328 E 14th
Otero Lola G (wid Adolph) h2661 Valdez
OTEY PAUL E (Eleanor), Asst Cashier Centi National Bank, h1280 Ashmount Av, Pie mont, Tel GL encourt 3420
" Paul E jr r1280 Ashmount av Pied
Otis Albt H r1125 Paru A
" Cecil (Ethel) clk h3070 Pleitner av
" Chas piano repr h2534 Damuth
OTIS EDWIN M (Evaline) Police Judge A h2955 Gibbons Dr. A, Tel AL ameda 5273
" Edwin T r2955 Gibbons dr A
" Elevator Co A W Moore mgr 333 13th
" Eliz (wid A M) drsmkr 926 13th
" Evelyn waiter r3769 39th av
" Faye A mgr Otis File & Office Furn Co r8 Vermont
OTIS FILE & OFFICE FURNITURE CO, 4 Stewart Bldg, 532 16th, Tel OA kland 15
" Florence F Mrs art gds 5531 Telegraph av
" Frank (Lucretia) lawyer h1609 Santa Cla av A
" Fred pub acct 532 76th R415 r863 Vermont
" H Lee (Addie) carp h3070 Pleitner av
" Irene (wid Jos) tel opr h3769 39th av
" Irving W (Gladys E) h6067 Rockridge blvd
" Jas lab r1216 Brush
" Jas restrwkr r1107 Stanford av
" Jas A tailor 554 Myrtle
" Jos r1479 Fruitvale av
" Jos F (Lillian) slsmn Gaines-Walrath h656 Capell
" Mary A W (wid E E) h4185 Howe
" Theo A (Lena A) bkpr h3212 San Jose av
" Wm W (Gertrude) mach h3817 Foresthill
O'Toole Annie clk r5467 Vicente
" Chas (Desiree) h3238 Fernside blvd A
" Eliz r2413 Prince B
" Eliz M mgr Carol Annex Apts r150 11th
" Florence clk r988 42d
" Henry J meat ctr r898 42d
" Jas F lab Okld St Dept h5467 Vicente
" John E (Florence) millwkr h898 42d
" Julia Mrs h206a Athol av
" Louise M Mrs h3831 Opal
" Martin groundmn r3322 Chestnut
" Martin J (Nora) cementwkr h3226 Adeline
" Michl C (Helen C) formn carp Key Syste h803 E 11th

TAKE TEA IN THE TERRACE LUNCHEON
IN THE BASEMENT STORE
The H. C. CAPWELL COMPANY
Broadway, 20th, Telegraph OAKLAND Telephone LA keside 1111

'TOOLE
Raymond M clk r803 E 11th
Wm P (Annie) plmbr h583 42d
tradovsky Rudolph (Anna) carp h5371 Wentworth av
tt Adeline (wid Frank) h1601 39th av
Alice M (wid Chas F) h372 29th
Aug L (Annie P) jwlr h1501 Bonita av B
C cafeteriawkr mgr Assoc Stdts U of C r1453 Washington Albany
C J stdt r2612 Durant av B
Chas F r372 29th
Dudley E r372 29th
Effie M (wid Reuben) r 61 Agnes
Emma (wid Henry) r549 Filbert
Eva M tchr Pub Sch h61 Agnes
Franklin N clk AT&SFRy r61 Agnes
Fred W (Marie) mach r4183 Opal
Howard clk r3102 E 14th
Irene smstrs r929 63d
J Geo (Lillie) h2612 64th av
G Geo (Mae) mfrs agt 1465 34th av
Laverne clk r5371 Wentworth av
Mabel I (wid Geo) bkpr Independent Paper Stock Co h2319 California B
Mary (wid John) lndywkr h929 63d
Rudolph (Minnie) confr 1911 Ashby av B h2919 Otis B
ttanello Margt inspr Cal Cotton Mills r2141 15th
tten Baldwin h2716 Ritchie
Chris lab r2529 Fulton B
Geo J (Marie C) shoes 460 7th
tier Francis J (Ethel) h1325 Walnut B
Jas D (Ruth) h1542 Grant B
tterson Chas (Ollie) wtchmn h1201 5th
Harriet Mrs lndrs Fabiola Hosp h783 22d
Herbt eng h2030 104th av
John J carp h2030 104th av
John W (Helen) slsmn h1072 Hubert rd
tterstetter Fred millwkr r1316 80th av
Jacob G (Marie) lab h8705 A
John (Lillian) trucker h850 Moorpark
Kath (wid John) h850 Moorpark
ttervanger Saml A (Louise) tilesetr h2127 Lincoln av A
ttesen Kelsey r1253 38th av
Marius (Cath) confy 3760 E 14th h1253 38th av
Otto acct h1053 Underhills rd
tteviene P florist 6237 College av
ttinger Albt H (Nora E) agt Prudential Ins Co h603 32d
Buford P r603 32d
ttino Antonio (Pasqualina) sweeper Bkly St Dept h1147 Francisco B
Giacomo (Molly) (Querio & Co) h1527 San Pablo av B
ttman Aug auto mech r3036 Brook
Benita B Mrs h3029 West
Gladys r3880 Brighton av
Paul factywkr r3029 West
Theo (Matilda) slsmn h3880 Brighton av
tto A caulker r1557 11th av
Alfd P (Marie) h125 Guilford rd Pied
Alice J music tchr h2729 Elmwood av B
Alpha B chemist Am Manganese Steel Co r2336 Channing B
Benj H (Antoinette M) cond h1614 15th av
Emil H (Louise A) h3015 Harper B
Eva S Mrs h831 Ensenada av B
Fannie (wid Fred) h5335 Lawton av
Francesca L tchr A2336 Channing way B
Fred C hwd'rlyr r3302 Foothill blvd
Fred L (Ethel J) carp h873 Aileen
Geo h2629 Dwight way B
Gordon H (Alice) slsmn h1550 High A
Harold (Harriett) ins h1706 82d av
Harry R (Geneva B) dairymn h934 Taylor av A
Herbt G (Stefania) sta eng h1538 39th av
Herman W (Lena M) tchr h1886 San Pedro av B
Ignatius F lather r1222 44th av
Jaqueline stdt r2327 Warring B
Jesse (Hazel) h5901 Allston av
Jessica nurse r2704 Derby B
John F clk Ckld PO r1527 Castro
Jos H (Beulah R) genl mgr Westn Highway Oil Co h819 Key Route blvd Albany
Karen r4225 Santa Rita
Kath Mrs r2014 Acton B
Louis E clk r96 Pearl
Niels A (Christine) mach h1363 60th av
Odin W (Margt) clk h3261 Briggs av A
Romeo T (Alice) carp h2779 E 23d
Rudolph W electn r1886 San Pedro av B
Russell H (Edna) slsmn h1514 88th av
Theo J (Selina) lather h1222 44th av
Walter h1557 11th av
Wm C (Ethel) carp h3863a Greenwood av
ttofy Fred F ins adj r175 Vernon ter
Louis (Nellie) dean Inst of Dental Science h175 Vernon ter
Ottolander Cornelius J W (Marie F) office mgr Sunset Nursery Co h5926 Taft av
" Margery A r5926 Taft av
" Nellie r5926 Taft av
Ottonello Gino clk r2140 Marin way
" Michl A (Margt) gdnr h2140 Marin way
Ottosen Anton B (Esther L) tailor h103 Hamilton pl
" Carl (Edith) lab h7967 Foothill blvd
" O lab r423 7th
Ottovich Isadore (Retha) gro 10820 Hollywood blvd
Ottro Rudy (Anna R) carp h5371 Wentworth av
Otwell Gene C (Judith) clk h4121 Shafter av
Otzen Geo G fuel 2314 Santa Clara av A h3226 Briggs av A
" Keith G r3226 Briggs av A
" L Durham bkpr Geo Otzen r3226 Briggs av A
" Lee H clk r3226 Briggs av A
Ouares Manuel lab r1015 Chester
Oubre Ernest M (Myrtle E) chauf h1533 Julia B
Ouch John chauf Phoenix Photo Engr Co
Ouer see also Auer
" Fred F (Anna C) h327 Alcatraz av
" Richd (Cath) electn h516 Zorah
Ough Alice E (wid Jos) r1621 Lafayette A
" John J (Estelle) h1840 6th av
" John M r238 John
" Jos M (Rose) v-pres Pierce-Well Pipe Wks and well driller 1201 E 12th h1931 8th av
" Norval B (Lyra) wellwkr h7764 Crest av
Ouillette Jos L (Margt) chauf h1422 Brush
Ould Helen Mrs h814 18th
OULLAHAN ALEX C (Katherine), Realtor, 1004 Ray Bldg, 1924 Broadway, Tel HOlliday 6261, h709 Excelsior Av, Tel GLencourt 6013
" Alex C jr slsmn A C Oullahan r709 Excelsior av
" Cath N sten r709 Excelsior av
" Leanore J r709 Excelsior av
Oullis John G (Flora) auto mech h9725 A
Oulton Geo (Georgia F) dentist 2131 University av B R207 h856 The Alameda B
" Lydia H mgr Live Oak Apts (wid G H) h1318 Shattuck av B
Our Lady of Lourdes Church (R C) Rev Bartholomew Kevany pastor 2800 Lakeshore blvd
" Lady of Lourdes School 2800 Lakeshore av
" Lady's Home conducted by the Sisters of Mercy 1900 34th av
" Saviour's Danish Lutheran Church 1740 7th av
Ousland Oscar mach r4130 Lusk
Ousley John W (Alma) slsmn Sears Roebuck & Co h3301 Telegraph av
Outwater Arth (Marie J) toolmkr h994 59th
" Chas I (Kath) clk h2404 Spaulding av B
" Kathryn A sten r2404 Spaulding av B
" Lillian r2404 Spaulding av B
" Lillian sten r2404 Spaulding av B
" Marie cash MW&Co r994 59th
Ovall Andw (Neva) slsmn h6152 Dover
Ove Richd M (Alma) ptg contr h2568 67th av
Ovellno Walter r791 8th
Ovenberg Emil H mill wkr h820 Taylor av A
" Eveline H r820 Taylor av A
Ovenden Etta C Mrs tchr Bkly Pub Sch r2322 Shattuck av B
" Philip A mar eng h2322 Shattuck av B
Ovens Walter mach r3706 Maybelle av
Ovenshire Clyde A (Hazel) ptrnmkr h1526 Addison B
Over Geo J (Gladys M) clk h373 63d
" Geo J jr r373 63d
Overacker Dora clk r2908 San Pablo av
" Edwin H (May) lab h4520 Montgy
Overcast Jas B slsmn Strable Hardwood Co r2126 Derby B
" Jas H inspr Strable Hdwd Co h2126 Derby B
Overend Edmund J (Dora) phys h431 Hanover av
" John Rev asst rector Newmon Hall Chapel (R C) r2630 Ridge rd B
Overfield Henry D (Helen C) slsmn h3027 Claremont av B
" Reuben L (Kate E) electn h1532 Walnut B
" Ruth tchr r1532 Walnut B
" Sarah E (wid Geo) r1532 Walnut B
Overgaard Anton gdnr r rear 2933 Nicol av
Overgard Julia h2437 Shattuck av B
Overhead Door Co Frank Cassaretto mgr 1410 Madison
Overholtzer Alfd B (Eva) eng h1611 Lafayette A
" Arba S r3933 Harrison
" Jesse I (Anna) h3933 Harrison
" Mark A clk r3933 Harrison
Overhouse Melva bkpr Moore D D Co r5345 Princeton
Overhulser Mary H (wid J O) r84 Fairview av Pied
Overington Chas H clk r5928 Telegraph av
Overland Hotel (L E Cochran) 103 Bway

CARL SALBACH
Originator

Dahlias
Gladiolus
Irises
657 Woodmont Avenue
Berkeley
Phone
AS hberry 1066

ALCOSTA
Credit
Adjustment
Co.
COLLECTIONS
Personal Call Service
No Collections No Charge
2161 Shattuck Ave., Berkeley
Tel. BErkeley 1387

FIRST NATIONAL BANK

Broadway
Next to
Post Office
TEL.
HOLLIDAY 1171

THE BOHANNON CANCER INSTITUTE
CANCER SCIENTIFICALLY TREATED
For Further Information See Page 143
1813 University Ave. BERKELEY Tel. AS hbury 611

Overley Chas H (Marian) mach h4016 Linwood av
" Chas M mgr Hotel Ellis r411 10th
" M L r817 Jefferson
" Marion slswn r4016 Linwood av
Overly Pearl V hkpr Hotel Ellis r411 10th
Overman Marion O (Edna) drugs 4069 Telegraph av h535 40th
" Nellie (wid Arth) r1206 14th
Overmeyer Edith r2521 Channing way B
Overmier Jean S (Marion) h859 Sunny Hills rd
Overmire C C rDurant Hotel B
" Harold L (Marjorie L) slsmn Shell Oil Co h136 Parkside dr B
OVERMIRE J S & CO, J S Overmire Pres, R T Miller V-Pres, M K Overmire Sec-Treas, Distributors Pennsylvania Tires and Tubes, 2044 Telegraph Av, Tel HIghgate 1340
" Jean S (Marion K) pres J S Overmire & Co h859 Sunnyhill rd
" Marion K Mrs sec-treas J B Overmire & Co r859 Sunnyhill rd
Overson Edmund B (Alva L) carp h2428 Jefferson av B
Oversieg Reese (Mabelle) auto mech Okld PO h1601 65th av
Overstreet Bishop W (Orva M) slsmn H D Knudsen Co h2456 Parker B
" Emily H br librn Okld Free Library r2021 Mitchell
" Frank r2600 College av B
" Kath r2630 Haste B
" Louis F (Emily H) slsmn h2021 Mitchell
" Roy r2600 Colege av B
Overstrom Isabel priv sec Simplex Piston Ring Sales Co r3600 Grand av
Overton Agnes Mrs h1079 41st
" Amanda Mrs h973 10th
" Arth E mach r1079 41st
" Claude clk h1805 Cedar B
" Edgar R tchr r4929 Webster
" Frank (Mary L) clk h4929 Webster
" Frank waiter r616 14th
" Hattie M r4929 Webster
" Hylass D (Charlotte M) carp h4176 Howe
" John (Emma) clo clnr 1056 University av B
" Marie A Mrs slswn r2427 11th av
" Maurice clk Bkly PO r1805 Cedar B
" Minnie r1805 Cedar B
" Nancy H r220 Hillside av Pied
" Winifield S (Constance M) h220 Hillside av Pied
Overtort Frank W waiter r616 14th
Ovesen Fred carp h2911 Grove B
Oviatt Geo h2486 Shattuck av B
Ovlen Bror A (Anna B) tailor h4101 Greenwood av
Ovren Walter E (Chiarina) firemn OFD h405 Cavour
Owbridge L Herbt (Anita H) h159 Santa Rosa av
Owen Adelaide C r1799 Euclid av B
" Alfd W (Florence) clv eng h2518 Hopkins
" Apartments 2101 Harrison
" Arth (Mary) chf mech Key System h1620 96th av
" Arth L clk r2217 Russell B
" Bernice E h265 E 12th
" Chas L r3431 Laguna av
" Clara r2310 Curtis B
" Clarence J h1820 Park blvd
" Cora M sten r730 32d
" David A (Agnes) slsmn h2121 41st av
" David J (Margt) engr h2139 Alameda av A
" Don millwkr r1709 27th av
" Dorothy tchr Pub Sch r479 Merritt av
" Edmund (Cath J) clk r227 Monte Vista av
" Owen Edw (Annie) mtrmn h1008 57th
" Edwin W real est 367 17th h2938 Webster
" Ella r3639½ Grove
" Elwood restr 7410 Foothill blvd r2738 73d
" Edwood B slsmn MW&Co r1736 23d av
" Estelle (wid Leonard) h308 21st
" Evan W (Delma B) collr PG&ECo h3936 Bayo
" Flora F r5384 Wentworth av
" Florence missionary h490 41st
" Frank M formn Emeryville Chem Co rYMCA
" Fred L carpet lyr r1216 Brush
" Fred M (Gabrella) h848 Arlington av
" G I auto mech r725 Adams Albany
" Garret Music Co (J A Dolan) 3350 Adeline B
" Garrett (Della D) clk h2961 Ashby av B
" Gary G lawyer h2605 Haste B
" Geo plstr r636 9th
" Geo C (Anna) electn h2833 Modesto av
" Geo W (Cora G) h3917 Greenwood av
" Grover C mot pict opr r523 61st
" Harold R (Gladys P) slsmgr Elec Prod Corp h462 Weldon
" Herbt pkr r2310 103d av
" Herbt F (Martha) chauf h3431 Laguna av
" Jas C (Ida) lab h1106 Park av A
" Jas J r3619 San Pablo av
" Jas M carp r523 61st
" John r1709c 27th av
OWEN
" John F h730 32d
" Lawrence D (Ada M) pntr h1736½ 23d
" Leland P (Lillie M) slsmn A L Mulvany h2[illegible] Delmer
" Leo C (Mabel) writer h2601 Rawson
" Leo M r2601 Rawson
" Llewellyn (Marianna) h1618 39th av
" Llewellyn (Ada) carp h3630 High
" Marjorie J restr 2119 Bancroft way B
" Martha E (wid E S) r2119 Bancroft way B
" Mary A Mrs h523 61st
" Mary A (wid R J) h1650 E 33d
" Nellie (wid Robt) h1379 Rose B
" Norton P (Frances W) whsmn h2663 Ritchie
" Orville (Blanche) swtchmn h1320 Magnolia
" Robt D r1950 Bway
" Robt E clk r2570 Bancroft way B
" Robt L gdnr r523 61st
" Robt W (Hazel) pharm J T Scow h331 62d
" Saml tchr Pub Sch r495 Juana av
" Simeon L (Ruth C) supt Byron Jacks Pump Co h68 Avis rd B
" Thos E carpt lyr h1216 Brush
" Tilston (Emma) plstr h2201 Foothill blvd
" Victor H h32 Crocker av Pied
" W H S rHotel St Mark
" Walter E (Lena) lab h641 22d
" Walter J (Mae) carrier Bkly PO h1635 Parker B
" Wm (Jennie) cbtmkr 1235 35th av h5138 Congress av
" Wm K (Eliz) carp h3145 Pleitner av
" Wm L (Ellen) formn Cal Pkg Corp h18 33d av
" Wm M (Alice B) clk h1817 Chestnut A
" Wm R h1581 Madison
" X L (Jessie) clk WPRy h1480 81st av
Owens Aaron lab r4529 San Carlos av
" Adelia L sander r118 12th
" Anna B sten r1830 Catalina av B
" Arvid slsmn r1914 Santa Clara av A
" Betty beauty opr r2101 Harrison
" Cath V bkpr A Levy & J Zentner Co r18 6th av
" Chas K (Anna E) driver Bkly St Dept h9 Cedar B
" Chas O (Edna) buyer H C Capwell Co h19 Jackson
" Clarence R (Augusta) eng h8100 Iris
" Clark (Bessie) mtrmn h5527 Adeline
" Clinton (Eva) cook r515 Willow
" Dorothy r3539 Lyon av
" Edgar r1914 Santa Clara av A
" Edgar H aud J E French Co rRichmond
" Edw D brkmn SNEy r5615 Market
" Edw J (Rose E) mach r2431 Linden
" Edw R (Antoinette) r1825 68th av
" Erick H (Mary) (Natl Sheet Metal Wks) h6 Aileen
" Frank J (Edna) chauf h431 44th
" Geo carp r39 Randwick av
" Geo lab h603 Market
" Geo B (Mildred J) clk h1707 Grove B
" Geo F h2628 Santa Clara av A
" Geo R chauf r2915 Deakin B
" Grace bkpr Alpine Wood & Supp Co r53 Boyd
" Harold collr H C Capwell Co r3539 Lyon
" Harry servicemn W E Doster
" Hedvig J Mrs jan h772 21st
" Helen (wid B F) h3539 Lyon av
" Ila clk r772 21st
" Irving D (Louise) acct r2821 Hillegass av
" J Augustus (Lena M) h437 Perry
" Jas C (Edith) h5476 Kales av
" Jas W (Florence W) carp h65 Linda av
" Jennie tel opr r3539 Lyon av
" John gdnr h25 Ramona av
" John waiter r929 Wood
" John K (Lenita L) acct h1154 Spruce B
" John L plstr r2513 Filbert
" John P (Elsie) shtmtlwkr h2124 Ward B
" John T slsmn r748 Oakland av
" Jos C shtmtlwkr 1612 Carlton B r1616 do
" Julia J nurse r1841 6th av
" M A clk U of C rSan Francisco
" M J & Sons (M J and M J jr) dry gds 20 University av B
" Margt Mrs h1301 54th av
" Marion Mrs r3872 San Pablo av
" Martha (wid Peter) r707 Grove B
" Martin H plmbr 1457 Webster A
" Mary Mrs h2513 Filbert
" Mary Mrs r2414 Telegraph av
" Maurice J (M J Owens & Sons) rSan Francisco
" Maurice J jr (M J Owens & Sons) rSan Francisco
" Mildred B clk r5476 Kales av
" Milton (Cordelia) h723 6th
" Morgan clk r5527 Adeline
" Olga r2542 Durant av B
" Patk J (Julia J) cond h1841 6th av
" Prescilla tel opr r662 Apgar

for Economical Transportation
CHEVROLET

DEALERS
Cochran & Celli
417 6th and 123 12th St.
Oakland
F. H. Dailey Motor Co.
4117 E. 14th St.
Oakland
Harold D. Knudsen Co.
3330 Broadway
Oakland

for Economical Transportation
CHEVROLET

WENS
R L (Alphanetta) waiter h1703 Woolsey B
Ralph electn r772 21st
Roy N (Nina) slsmn Paul T Swedberg Co h1135 Addison B
Thelma waiter r2101 Harrison
Thos r1188 Sherman A
Thos car repr r3663 Adeline
Watkins (Jane) gdnr h82 Linda av
Wm auto mech r4321 E 14th av
Wm (Rose M) pump opr E B Munic Utility Dist h2968 Madeline
Wm C (Eliz) chemist h2327 63d av
Wm D electn h5601 Shattuck av
Wm E (Margt E) cable splicer h1644 Edith B
Wm L (Edith M) asst supt Mtn View Cemetery h423 43d
Wm W spl police h3522 E 10th
wensby John W slsmn h1531 Hopkins
wl Drug Co Inc H F Snell dist mgr 1601 Telegraph av Stores 1233 Bway 19th at Bway 1334 Washn 10th St Market 2501 Bancroft way B 2126 University av B
Wire Works (S A & M E Kather) 5850 Marshall
wles E E r Hotel Oakland
xenbine Eliz r5245 Underwood av
xford Apartments 2177 Allston way B
School 1140 Oxford B
xley Amy B r2584 Grove
Arth V r2584 Grove B
Emily J Mrs h2584 Grove B
Ethel r2584 Grove B
Fredk pntr r1449 4th av
Geo E (Elsie W) ins agt h2446 Ashby av B
Geo E jr ins agt r2446 Ashby av B
John D (Emma) lab h1811 Sherman A
John D jr fctywkr r1811 Sherman A
Lillian r2584 Grove B
Lillian (wid Thos) clk r2528 San Jose av A
Weldon L ins agt r2446 Ashby av B
Wm S (Jane A) h227 Park View av Pied
xman John r2035 Channing way B
xsen Albt W (Gladys H) farmer h11 Montell
Howard (Ruby) slsmn h623 59th
xyozone Machine Mfg Co W H Doty mgr 532 16th R612
yarzo Alex J (Mary) lab Okld St Dept h340 45th
Benj C (Alice D) auto repr 127 41st h564 42d
Jos R clk r340 45th
yen Leif (Sigrun) tallymn h2827 Nicol av
Leif R lab r2251 Hopkins
yer Philip H (Effie) h375 Perkins
yler Robt V (Gertrude L) ins agt h2200 Marin av B
YSTER LOAF THE (Chris N Milisich, John Climovich), Restaurant and Lunch, 361 13th, Tel HOlliday 3720
zawa Frank chauf Market Lndy Co
zell Yaffee Mrs (Ozell & Ann's Beauty Salon) r1818 Walnut B
& Ann's Beauty Salon (Mrs Yaffee Ozell, Mrs Ann Madden) 2108 Addison B
zello Clade (Ruth) mach h1504 Myrtle
zenne Clifton restr wkr r2016 Linden
zer Matthew mach h1712 E 20th
zmer Jos M stdt r2416 College av B
Madge M Mrs h2416 College av B
zolen Alfd woodwkr r826 52d av
zouf Mary E (wid H E) h1801 Ashby av B
zua Maximino cook h1617 McGee av B
& B Super Service (C L Porter D T Blethroad) 1930 Grove B
aalangelo Michl porter r523 Pacific av A
aani Tommaso lab r809 Wood
aaren Alice sorter Rosenberg Bros & Co r San Francisco
Olive forewn Rosenberg Bros & Co r San Francisco
abilo Zuces h9221 E
abst Adolph (Gudrum) tchr U of C h2525 Durant av B
Mary E bkpr Vaughn-G E Witt Co r1908 Central av A
Wm (Alice) h2609 Sacramento B
ace Ardys C nurse 2063 87th av
Clare R (Vinnie) mach opr h2063 87th av
Gustav E watchmkr A O Gott r Lincoln Apts
Guy H (Rose) carp h4818 Walnut
Helen D h3833 Telegraph av
Noah (Verna Y) pharm Jackson Bros Hub Drug Co h1567 Mountain blvd
Oliver M (Jessie D) asst mgr Am Trust Co 40th & Piedmont br h7 Van Buren ct
Reu A pkr r412 Maude av San Leandro
Richd (Mollie) h1438 Madison
Ruth D r4064 Agua Vista
Vernon E (Daohne) asst mgr F W Woolworth Co h722 54th
Wm A (Marguerite C) tailor h4063 Agua Vista
ach Bros Marion and Earl Pach mgrs coal dlrs 6451 San Pablo av
Earl mgr Pach Bros r1060 66th
Marion (Clara) mgr Pach Bros h1060 66th
Pacheaco Mildred policy writer Fred A Spear & Co r San Leandro
Pacheco Albt teleg opr Postal Tel Cable Co r933 Channing way B
" Alfd h1323 E 21st
" Angelina lndywkr r1939 E 25th
" Annie r ft Jones av
" Antone (Jennie) ironwkr r2214 E 28th
" Antone (Jessie) lab h1529 34th
" Antone A (Shandra) h2627 Inyo av
" Antonio lab Springfield Cedar Co r San Leandro
" Antonio E (Gertrude) prsmn h3148 Wisconsin
" Arth lab r933 Channing way B
" Clara glass selector r9821 C
" Elsie r1267 82d av
" Ernest farmer r ft Jones av
" Evelyn typist r601 29th av
" Foster mach r ft Jones av
" Frank (Lucy) auto mech h1704 84th av
" Frank (Angelina) lab h1939 E 25th
" Frank P (Alexandra) gdnr h3742 McClelland
" Frank V (Marian) chauf r San Leandro
" Fred (Isabella) h1032 50th av
" Geo (May) chauf h1612 67th av
" Geo (Margt) pntr h1419 22d av
" Harry H ship mech r1903 16th av
" Irene presfdr r2947 Octavia
" Isabel Mrs h1478 5th
" John (Emma) cond h1655 Plymouth
" John farmer r ft Jones av
" John mach opr r2121 E 25th
" Jos (Julia) r916 Foothill blvd
" Jos (Ida) mach h2426 Highland av
" Jos restr 7010 E 14th
" Jos A (Irene) slsmn Okld Lndy Co h2947 Octavia
" Jos J (Zela) butcher h8400 Dowling
" Jos M (Eva) ironmldr h2000 102d av
" Jos S lab h3275 Haven
" Jos V (Carrie) ironwkr h1903 16th av
" Jos V (Minnie) lab h1030 25th av
" Mse clk r1612 67th av
" Manuel fctywkr r1032 50th av
" Manuel (Emma) h933 Channing way B
" Manuel (Maria) lab h748 3d
" Manuel lab h625 29th av
" Manuel (Olive) lab h1451 E 34th
" Manuel (Anna) mach hlpr h1056 45th
" Manuel paving formn Key System r Hayward
" Manuel (Mary) rancher h1307 90th av
" Manuel J farmer h ft Jones av
" Minnie lndywkr r1529 34th
" Peter (Violet) h2623 E 11th
" Raymond r601 29th av
" Richd r3741 McClelland
" Rosa spinner r2538 E 11th
" Ruberto (Eufemia) weaver h1009 7th
" Ruth r1903 16th av
" Thos P (Natudice) lab h5499 Claremont av
" Victor (Mary) whsemn h601 29th av
" Wm (Elsie) lab h1267 82d av
Pachella Philip fruit Housewives Mkt r Hayward
Paciente Rodrigues lab r748 29th
Pacific Abstract & Title Co J H Taber sec-mgr 1305 Franklin R313
" Air Transport C E Johnson operations mgr Okld Airport
" Airmotive Corporation E O Cooper br mgr 4425 E 12th
PACIFIC AUTOMOBILE INDEMNITY EXCHANGE, Individual Underwriting Corporation Attorney-in-Fact, Oakland Office 202 Taylor Bldg, 530½ 16th, Tel LA keside 6610
PACIFIC BOND & MORTGAGE CO, Irving C Lewis Pres, Louis J Breuner V-Pres, A S Bekins V-Pres, Chas L Smith Treas, Eugene L Brock Sec-Mgr, 414 Alameda Title Bldg, 1404 Franklin, Tel GL encourt 6168
" Bottle Yard (Isadore Whitehead) junk 321 Magnolia
PACIFIC BUILDING (W O W), 16th nw cor Jefferson, Conducted by the Woodmen of the World Building Assn, F D Voorhees Pres, Victory A Derrick Sec-Mgr, Office Tel HI ghgate 4466, Janitor Tel LA keside 3764
" Cancer Institute Mrs Anna Bohannon mgr 5442 Telegraph av
" Cigar Box Co (Chew Keung) 130 4th
PACIFIC COAST AGGREGATES INC (Rhodes-Jamieson Co), Building Material and Fuel, 401 Water (Foot of Broadway), Tel HI-gate 0770 (See page 122)
" Coast Auto Assn T R Woodard mgr 1828 Webster
" Coast Canners Inc R R Bellingall pres-mgr G N Herbert v-pres W A Collier sec-treas 1816 12th
PACIFIC COAST DISPLAY CO INC, Chas C Batten Mgr, Outdoor Advertising, 1506 E 12th, Tel FR nitvale 3164
" Coast Engineering Co S G Plummer pres C H Ramsden v-pres N I Norton sec-treas iron and steel ft of 14th

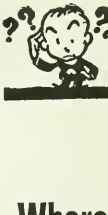

Where to Buy? = Consult the Classified Business Lists in This Directory

Foothill Nursery

THOS. E. HOOPER, *Prop.*

TREES SHRUBS PLANTS

2124 Ninetieth Avenue See Page 159 Tel. TRinidad 9855

Your City Directory Answers All Questions as to

WHOM

You Are Looking For and

WHERE

They Can Be Found

—

The Classified Business Section

is the Market Place Where Buyers and Sellers of All Kinds of Merchandise and Service Meet

—

R. L. POLK & Company

Publishers

PACIFIC

" Coast Food Stores gro 6243 Avenal av and 1601 Park A

PACIFIC COAST PAPER CO, F L Bowie Mgr, Butler Fine Printing Papers, All Grades of Wrapping Paper, Stationery and Sanitary Dept, 423 Webster, Tel GLencourt 2082

" Coast Rescue and Protective Society 1218 E 21st

" Coast Wall Co 3929 Telegraph av

PACIFIC COMPANY LTD, R P Reynolds Dist Mgr, Street Improvement Bonds, 1011 Financial Center Bldg, 405 14th, Tel GLencourt 4137 (See page 120)

" Electric Clock Co Inc A F Mundy pres J M Masters v-pres L S Timpson sec 950 Parker B

" Electric Lamp Co F R Watt mgr 215 14th

" Electric Motor Co W D Vance pres F E Boyd sec 88 10th

" Engineering Co (J B Jensen) pump mfrs 938 23d av

" Extension University (T H Banfield) 2054 University av R210 B

" Finance Corp H H Fitzsimmons mgr 405 14th R1015

" Floor Covering Co Frank Adrian mgr 1636 San Pablo av

PACIFIC FLORAL CO (N Naitow), Decorative Artists, Flowers by Wire to All Parts of the World at a Few Hours Notice, 2127 University Av, Berkeley, Tel ASherry 2511

" Floral Nursery Co H Miyata mgr 1500 San Pablo av B

" Furniture Co E R Billett pres O F Holmes v-pres Robt Karger sec-treas ft of Madison

" Galvanizing Co (Rheem Mfg Co) 4535 Horton E

PACIFIC GAS APPLIANCE CO (Mrs Lavina Harris), Harris Gas Furnaces, Sands Automatic Water Heaters, Williamson Oil and Coal Furnaces, ne cor 19th and Market, Tel OAkland 2480

PACIFIC GAS & ELECTRIC CO, Lee H Newbert Mgr, 1625 Clay at 17th, Tel LAkeside 5000, San Leandro Branch 1251 Washington Av, Alameda Branch 2137 Santa Clara Av, Berkeley Branch 2200 Milvia

" Gas & Electric Co (Dept Engineering Bureau of Tests and Inspections) Otto A Knopp chf 4245 Hollis E

" Goodrich Rubber Co W G Hoelper local mgr auto tires 3398 Broadway

" Graphite Wks W H Chedic pres W C Chedic sec r1050 40th

" Guano & Fertilizer Co C C James mainland mgr 2d and Hearst av B

" Gillespie System Inc F P Elliott mgr auto ldy 308 45th

" Hardwood Flooring Co Patk Sublett mgr 2121 Bonar B

" Health Corp M U Blake mgr 1540 San Pablo av R802

" Ice Co W R Adams mgr 955 High

PACIFIC INDEMNITY CO (East Bay Office), S E Jackson Genl Agent, Casualty Insurance, 613 Central Bank Bldg, 436 14th, Tel GLencourt 3675

" Iron Wks (Aage Jorgensen Gustav Petry) 1155 67th

" Lodge No 39 (DBS) Danish Brotherhood 164 11th

" Lumber The C L Reynolds mgr wood products 1901 Poplar

" Machine Co (Nich Nielsen Peter Christensen) 465 25th

" Magazine Co Gertrude Scotchler mgr 608 19th

" Malleable Castings Co Wm Lauten pres L E Anderson v-pres Mrs M D Ohea sec 8901 Railroad av

PACIFIC MANIFOLDING BOOK CO, R P Templeton Genl Mgr, Sales Books, Wiz Registers, Continuous Form Stationery, 5701 Doyle cor Stanford, Emeryville, Tel OLympic 3400

PACIFIC MANUFACTURING CO, C W Barker Mgr, Sash, Doors and Mill Work, 353 Hobart Tel GLencourt 7850 (See page 171)

PACIFIC MATERIALS CO, Subsidiary Gunn, Carle & Co Ltd, Builders Exchange 354 Hobart, Tel GLencourt 7400, San Francisco Office 441 Market

" Mausoleum Co Geo R Fletcher supt Havenscourt and Foothill blvds Evergreen Cemetery

" Mines and Developments Corp J M Kroyer pres 436 14th R1015

PACIFIC MUTUAL LIFE INSURANCE CO OF CALIFORNIA—LIFE DEPARTMENT, Walter G Gastil Mgr, Oakland Branch Office 1220-1227 Central Bank Bldg, 436 14th, Tels GLencourt 7676 and 7677 (See left top lines and page 118)

PACIFIC NASH MOTOR CO, N C Fairman Mgr, 2740 Broadway, Tel LAkeside 7100 (See left side lines and page 107)

PACIFIC

" National Life Assurance Co W K Benne dist mgr 1305 Franklin R310

PACIFIC PAINT & VARNISH CO, L M I Commun Pres, A B Robertson V-Pres, Mf of Technical Paints, Varnishes and Lacque 1600 4th, Berkeley, Tel BErkeley 1037

PACIFIC PAINT & WALL PAPER CO (Glor and Wally Bushberg), Paint, Oil, Wa Paper, Glass, Painters' Supplies Wholesa and Retail, 3139 E 14th, Tel FRuitvale 25

" Painted Fabric Co Emmet Burbanks mgr 3 E 12th

" Pine Needle Co (Mrs M R Cords) cough dro 3308 E 8th

" Pipe Co (Mayhelt Jacobs David Pantosk 1402 20th

" Printing Co (E T Arima) 377 5th

" Protective Society (Girls Home) Beatrice Prosser supt 1218 E 21st

" Properties Co (J B Williams R W Brow real est 1901 San Pablo av

PACIFIC PULVERIZING CO (C E Starratt Magnesite Grinding, Stucco and Floorin 1116 Clement, Tel FRuitvale 2389

PACIFIC PURCHASING CO, Robt P Bell Mg 87 Federal Telegraph Bldg, 475 12th, T HOliday 5129

" Radiator & Fender Wks (R H Kleckner G Campbell) 3050 Brook

" Railways Advertising Co G E Mellon res m 1540 San Pablo av R211

" Reamer Co G A Roberts mgr machinery 37 Broadway

" Rotaprinting Co H B Ireland mgr 1448 We ster

" School of Religion H F Swartz pres 17 Scenic av B

" Service Station (W H Hiefield T F Howel gas sta 1600 Franklin

" Shade Cloth Co G A Marwedel pres-m 833 Coolidge av

" Silicate Co A W Elkinton pres H O Fish v-pres W C James sec-treas 6th cor Gra son B

" Slope Dairy Show Assn R E Jones sec-m 1404 Franklin R515

" Star Roof Co L C Cotner pres R W Fle mgr 1432 14th av

PACIFIC STATES ELECTRIC CO, W R Edwar Mgr, Wholesale Electric Supplies, 204 9t Tel LAkeside 3312

PACIFIC STATES SAVINGS & LOAN CO, E Hayes Mgr, 1317 Broadway, Tels LAkesi 8686 and 8687

" States Savgs & Loan Co Frank Wilkin m 2060 Allston way B

" Steamship Co H A Shupe pass agt W F Fish frt agt 406 13th

" Steel Sales Co H G Lukison pres E G Shul v-pres r931 Washington

" Tank & Pipe Co (see Tilden Lbr & Mills C 400 High

" Telephone & Telegraph Co F J Marshall m 1519 Franklin

" Telephone & Telegraph Co B A Glover mgr 2116 Bancroft way B

" Telephone & Telegraph Co E J Angwin m 1505 Park A

" Telephone & Telegraph Co F B Smiley m 133 Estudillo San Leandro

" Tire & Supply Co Henry Suerstedt mgr 33 Broadway

" Tool & Supply Co (B H Curry A W Lill J J Thirion) 261 8th

" Truss Co Henry Menge jr mgr 343 12th

PACIFIC UNITARIAN SCHOOL FOR THE MIN ISTRY, Rev Earl M Wilbur D D Pres, 24 Allston Way, Berkeley, Tel BErkeley 02

" Washing Machine Exchange E C Sharrow m 1701 Clay

" Wasserman Laboratories Cath Sullivan m 1624 Franklin R706

" Waxed Paper Co C M Gregoire mgr 1154 57 av

" Wheel & Rim Service L M Whiaelock m 443 25th

Pacini Angelo ironmldr r2323 Clement A

" Eliz (wid Amos) h686 32d

" Gino msngr r2323 Clement A

" Innoceno clk r686 32d

" Lorenzo ironmldr h2418 Buena Vista A

Pacinotti Jos (Armida) musician h5215 Manil av

Pack Adele r2136a 19th av

" Alice M dent sec U of C r2720 Haste B

" Francis S beauty opr Tracys Hair Shoppe Bancroft Hotel B

" John W r1840 San Ramon av B

" Ralph W clk r2136a 19th av

" Thos W (Stella) slsmn h4117 Fruitvale av

" Wm E cerp h2136a 19th av

Packard Alfd (Doris) appr linemn h3035 Brook dale av

DICKSON & HOLBROOK

SHEET METAL WORK

Warm Air Furnaces — Ventilating

2180 Dwight Way BERKELEY Tel. BE rkeley 0347

ACKARD AUTOMOBILES, Earle C Anthony Inc, Exclusive Distributors and Service, Harrison cor Hobart, Tels LA keside 7040 and GL encourt 8100
Bernard (Janette) driver h628 29th
Byron A (Olive E) slsmn h640 Brooklyn av
Frances S Mrs C S pract 18 Montell
Harold M (Ethel T) printer 2104 Grove B h1846 Addison B
Harriet sten r2139 Woolsey B
Leonora (wid A J) h3112 Madeline
Leighton stdt r2436 Durant av B
Oscar D (Pauline) clk Bkly PO h1805 Allston way B
Paul S (Jesselyn) h1183 Sunny Hills rd
Roy E (Ethel) h2912 61st av
Ruel A clk r3112 Madeline
acker A pantryman r1602 Sherman A
Clifford S ironwkr r770 High
Richd (Jessie) shift supt PG&ECo r Palo Seco ct
acket Margt r18 Montell
acose Jos N r3601 Telegraph av
actor Leah Mrs womens wear 1438 23d av r2704 E 14th
Mendal (Leah) h2704 E 14th
aculan Vicente caretkr 27 Contra Costa pl
aczinsky Hanson (Charlotte) mach h1453 9th A
adavana Dominic (Madeline) h1234 81st av
addelford Edw R clk h2437 Shattuck av B
adden Edmund H (Ruth) phys Oakland Airport r1811 Harvard dr A
Sarah A (wid Heman) r4621 Shattuck av
addock Annabel tchr Pub Sch r1428 Alice
Arth J clk r842 Cornell av Albany
Chas B r651 Santa Ray av
E nurse r344 13th
F E h658 12th
Frank dentist 3022 E 14th R404 r1275 Campus dr B
Horace clk r636 55th
John B (Hattie M) h1913 Henry B
John D (Alma) police OPD h3449 Davis
L Austin (Amelia) chauf h1624 9th A
Percy slsmn r522 24th
Theo S (Lillie) driver h636 55th
Winifred H r1913 Henry B
addon Evalynne D (wid C L) h439 Bellevue av
adel Orrin L (Alice G) music tchr 1022 E 28th
a Delford Don S (Carrie) mech eng h81 Glen av
aden Albt A (Eliz C) clk h5427 Wadean pl
Claude B (Pauline) mot pict opr h1439 Dwight way B
Rose Mrs clk r825 Lerida av
ADEN WM G (Irene G), Sec Board of Education and Supt of Schools of Alameda, h1716 Santa Clara Av, A
aderewski Clarence J stdt r2620 Regent B
adfield Roy (Mary) asbestos wkr h7827 Plymouth
Walter D (Blanche) plstr h8406 Dowling
Walter E clk h2115 39th av
adget Richd T (Cuba) sta eng h697 33d
adgett Albt C lab r723 Washington
adie Paul (Lempi) carp h1515 Milvia B
adilla Guadalupe lab r329 Castro
Josefa maid 1090 Ardmore av
Lazaro (Antonia) h316 Peralta
Lupe (Dolores) lab h316 Market
adovan Alfd r710 30th
Ambrose (Jennie) lab h5630 E 16th
Adw (Elsie) cablemn h706 30th
Frank (Mary) auto mech h6939 Arthur
John elev opr r5630 E 16th
adre Apartments The 650 34th
Stucco F W Miller pres H L Manning v-pres O L Smith sec-mgr 4501 Tidewater av
adron Louis (Rebecca) lab h1418 18th
aetow Lilly K Mrs asst to dean of women U of C h732 Arlington av B
afarelli Saverio hktndr r1181 5th
agaling Cornelio H asst mgr Philipino F of A r San Francisco
agan Paul (Felipa) mach h1442 19th av
aganetti Adolph (Alviera) meat ctr h382 Cavour
Emil A (Lillie) clk in chg Okld PO h375 45th
agani Bruno lab r2410 Buena Vista av A
Ella clk r1239 Park av A
Geo gas sta 1600 Peralta r648 44th
Giovanni (Itala) h1145 Hearst av B
John lab r1011 47th
Mary (wid John) h2410 Buena Vista av A
aganini Lorenzo clk h7100 Holly
aganis Theo restr 9523 E 14th r9527 do
agano Amadeo slsmn W P Jones r San Francisco
Emilio (Marie) scavenger h1209 Eagle av A
Frank Angelina) h1445 85th av
Guy shoe shiner 8408 E 14th r1445 86th av
Jas clk r1445 86th av
Lorenzo (Cath) lab h1607 Miller av
Nathan C (Irene L) jan h1409 Harmon B

PAGANO
Wm vegetable 14th St Mkt r100 Washington av San Leandro
Paganucci Bruna smstrs r1258 92d av
Eda r1258 92d av
Pauline r1258 92d av
Saml (Monte Carlo Restr) r439 9th
Pagario John baker Toscano Bakery
Page see also Paige
Alice L (wid P Z) nurse h2909 Grove B
Anna J (wid John) h597 32d
Austin A (Vera) sergt OPD rElks Club
B L h322 E 19th
Benj C (Grace G) fndy h1025 Bay View av
Benj R (Celia M) h2801 Oliver av
Chas B (Annie) brake repr h2436 8th B
Chas P (Ellen) h1231 Oregon B
Clarence W (Julia) phys 2490 Channing way B R510 h2747 Derby B
David C h3222 Monte Vista av A
Donald S r1043 Oxford B
Earl W slsmn r2214 Prince B
Edw lab r1778 7th
Edw H (Agnes) miner h2100 24th av
Ernest S (Eliz) lawyer 1212 R1208 h1043 Oxford B
Eunice E phone opr r2731 Park B
Fanny Mrs h2083 Harrison
Frank lab r439 9th
Geo cook r593 7th
Gordon B drftsmn r1025 Bay View av
Grace R Mrs tchr Pub Sch r322 E 19th
Gus (Caroline) hoisting eng h3769 Leighton
Harold L civ eng r2909 Grove B
Henry A (Etta) chauf h507 Linden
Herbt A (Gertrude) h1713 Alameda av A
J O h722 Jefferson
Jas L (Ellie) h1470 5th
PAGE JAS M (Lou V) Supt County Detention Home, h1182 18th
John (Margt) printer h4833 Fleming av
Jos r1765 7th
Jos (Elsie) beauty shop 3343 Lakeshore av h419 Santa Clara av A
Julia R (wid J E) h2922 Hillegass av B
Larrance (Cath) h2334 Roosevelt av B
Louisa A (wid E D) r2514 Hillegass av B
M Carman (Marion F) slsmn Remmer Bros h2234 Blake B
M E h1529 Berkeley way B
Mark (Hattie O) mgr Mark Page Co pres Home Modernizing Corp h2060 55th av
PAGE MARK COMPANY, Mark Page Mgr, Real Estate, Loans and General Insurance, 6768 Foothill Blvd, Tel TR inidad 6580
Mary S Mrs clk r5521 Harvey
Mary E h2726 Dwight way B
Milton E clk r5370 Miles av
Minnie (wid A L) h1636 Hopkins B
Nelson h1425 Poplar
S J jan h2486 Shattuck av B
Sophie Mrs br mgr MacMarr Stores r5400 Wentworth av
Theo A (Yvonne) auto mech h1521 3d av
Thos (Dorothy) lab h3413 Telegraph av
Virgil L (Loubina) h1230 Burnett B
Wallace D (Louise) pharm W R Kolb r842 Mendocino av B
Wm T (Emma) mach h778 39th
Pagels Sophie M (wid E C) r5631 Buena Vista av
Pagendarm John F (Frances M) mech eng h1461 34th av
Paget see also Padgett
Alfd (Velma) bkpr h1305 Talbot av B
Ellen Mrs r2430 E 22d
Jas H (Nettie) mach h3420 Market
Lawrence E (Bessie) carp r2430 E 22d
Sarah M Mrs h1410 Henry B
Wm R (Elma) garage h3356 Fernside blvd A
Pagett Frank E (Marie) phys 435 Staten av r2624 Rawson av
Pagi Aug lab r606 47th
John lab r606 47th
Paglialunga Stefano (Mary) lab h1149 91st av
Pagliano Jos (Mary) lab h1087 65th
Rose paperpkr r1087 65th
Pagliaro A (Teresa) shoerepr 7111 E 14th h906 Centini av
Pagliaroli Angelo lab h901 34th av
Nick floormn r669 8th
Pagliasotti Michl (Carmel) chauf h5217 Shafter av
Pagliero John cigars 2086 Broadway and 429 10th r28 Napier av
Pagnem Bernard P emp Okld St Dept r3516 Dimond av
Pagnello Gladys r2641 Webster B
Roy C slsmn S H Brake Co h2506 Prince B
Pagni Angelo lab r1676 Chase
Leno printer r1515 Center
Silvio (Theresa) lab h1676 Chase
Pagnucci Benedetto comp Post-Enquirer h912 62d
Valentino (Calla) concrete finshr h2608 California B

The Curtain Store Inc.

Interior Decorators

Curtains
Draperies
Upholstered Furniture
Oriental Rugs
Lamps
Shades

520 13th St. bet. Washington & Clay

COFFIN-REDINGTON COMPANY
WHOLESALE DRUGGISTS
401 MISSION STREET
SAN FRANCISCO
DOuglas 9300
1452 Webster Street
Oakland
GLencourt 9335

PARKER-GODDARD SECRETARIAL SCHOOL
The School of Results
Complete Secretarial Training — Day and Night Classes
428 Fifteenth Street OAKLAND Tel. GLencourt 6622

Pagones Constantine R (Helen) real est 1814 8th av
Pagones Geo C r1614 8th av
Pagoni Saml (Cath) (The Sea Cave) r3156 Sheffield av
Pagonis Epaminondas (Kath) h3228 Davis
" John (Matilda) auto wrecker h2223 Dennison
" Theo (T & M Restr) r4000 Broadway
" Tillie fctywkr r2223 Dennison
Pagora Jos (Mary) lab h958 105th av
Pague Frank C (Ella) dentist h389 Adams
Pahison Jos h1543 5th av
Pahl see also Paul, Poul and Pohl
" Linus (Lillian C) sausagemkr h2340 8th av
" Louis E clk r811 Dale av Pied
Paich Anthony R lab r1784 9th
" Frank (Mary) lab h1784 9th
" Louis (Ella) lab h1327 10th
Paige see also Page
" Harold L (Mary) member Bd of Playground Directors h5651 Oak Grove av
" Hilma W Mrs mgr Cornell Apts h1722 Walnut B
" Wm E (Edith) r1351 91st av
Paillier F indywkr r1336 Pearl A
" Oscar (Frances) lab h1336 Pearl A
Pailly J gdnr Recreation Dept City of Ala
Paine see also Payne
" A Karl (Mary L) drftsmn h1224 Bonita av B
" Alfd A tree surgeon r8414 Dowling
" Beryl F (C Edith) dept mgr Okld Motor Car Co h2430 8th av
" Chas L (Gladys M) slsmn h4239 Howe
" Chas S (Lida) dept mgr Farmers & Mchts Sav Bank h4423 Moraga av
" Cornelius F (Bertha) patternmkr h1548 80th av
" Edw T (Clara M) pntr h8414 Dowling
" Edw W r8414 Dowling
" Elbert O (Laura) electn h5102 West
" Eliz A hskpr 6468 Benvenue av
" Elmer E rep Geo R Johnson Inc r3130 Herriott av
" Evelyn M Mrs sten U of C r6026 Auburn av
" Fannie H r1228 Monterey av B
" Harry clk r2509 66th av
" Harry F (Maxine) ins agt h1228 Monterey av B
" John C (Eva) serv sta opr h2699 Sacramento B
" Logan clk h2509 66th av
" Mary Mrs instr h94 Panoramic way B
" Robt T (Mary) (Bob's Super Service) h1234 Peralta B
" Roberta F stdt r2726 Channing way B
" Stella L Mrs mach opr h2815 Octavia
" Viola C r1488 Greenwood ter
" Wm H (Mina C) carp h470 Lincoln av A
Painers J J supvr Western Elec Co r6729 Manor Crest
Painter see also Paynter
" Alice M r1501 Spruce B
" Arth (Annie) h2209 Ward B
" Honest H (Emma) garagemn h1652 98th av
" Irving B (Naurene) chauf h2030 Dwight way B
" John H stdt r2526 LeConte av B
" John N (Henrietta) h9029 D
" John W (Maude) eng WIRy h2632 68th av
" Jos E (Florence M) rancher h1501 Spruce B
" Jos E jr rancher r1501 Spruce B
" June tchr Ala Pub Sch r1216 Versailles av A
" Kath (wid W G) h2153 Pacific av A
" Leonard J (Genevieve) meat ctr h1357 61st av
" Loren (Maude) indymn h1800 Sonoma av B
" Mary E stdt r2725 Channing way B
" Paul G r1672 Lincoln B
" Robt A (Mabel) driver h521 32d
" Robt V (Mary) h1454 36th av
" Sarah H (wid J H) h2526 LeConte av B
" Stanley (Mae) h1586 Lincoln av A
" Tobias G (Lena) tmstr h1672 Lincoln B
" Wm (Carrie) int dec h1022 Santa Clara av A
" Wm jr (Clara) h1344 St Charles A
" Wm B (Helen) slsmn Swanson-Uhl Wall Paper & Paint Co h137 E 33d
Pairman Robt C (Janet) dept mgr E J Chubbuck Co h1455 Curtis B
Pairo Dee I bkpr A G Spalding & Bros r YMCA
" Dinah sten r YWCA
Pais Antone (Rosie) lab h2838 E 11th
" Antonio J lab r1008 23d av
Paise John H (Rosaline) cbtmkr h1332 91st av
Paishon Wm (Mary) lab h1179 76th av
Pait A C r3601 Telegraph av
Paite Anna Mrs r1308 Addison B
Paiva Anthony (Irene) chauf h736 15th
" David lab r1716 Bay A
" Geo chauf r763 Eagle av A
" Harry lab 6101 Holway
" Jas lab r1716 Bay A
" Jos mldr appr r2021 22d av
" Jos L (Betty) acct h2226 Woolsey B
" Leo E pkr r4222 E 12th
" M fndrymn r1942 87th av
" Manuel (Isabelle) h1716 Bay A
" Manuel (Mary) lab h763 Eagle av A
PAIVA
" Marie Mrs smstrs r6101 Holway
" Sophie factywkr r1361 64th av
" Tom ironwkr r606 23d av
Paiver John R (Ida) gdnr h2306 55th av
Pajarillo Alex busboy r1724 San Pablo av
Pakola Aug (Mamie) lab h2112 9th B
Pakulis Annie clk r402 Grand av
Pala Andw (Violet) blrmkr h1235 Neilson B
Palace Apartments 1560 Alice
" Cafe (John and Robt Kurilich) restr 1217 2[illegible] av
PALACE LUMBER & SUPPLY CO, J M Whit Mgr, 1103 Chestnut cor 36th and San Pab Av, Tel PI edmont 4767
" Market R H Noy mgr meats 1208 Lincoln av
" Theatre Harry Ceccarelli mgr 1445 23d av
" Theatre Building 1441 23d av
PALACE VAN & STORAGE CO (L C Alt, Z Craig), Packing and Shipping, 3630 Grov Tel HU mboldt 0185, Res Tel FR uitvale 65-
Palache Eliza r3015 Garber rd
" Emma F (wid Robt) h20 Brookside av B
" Helen r3015 Garber rd B
" Myra L musician r20 Brookside av B
" Whitney h3015 Garber rd B
Paladini A Inc Attillio Paladini mgr whol fis 520 Washington
" Attillio mgr A Paladini Inc r San Francisco
" E r1040 University av B
" Geo chauf E Marre & Bro
" Jennie Mrs gro 5320 E 12th
" Jos lab h280 Whitmore
" Julius (Camella) h1299 54th av
" Olinto Jennie lab h5320 E 12th
Palamides Dominick (Vincenza) h3108 Linde
Palamountain Bennett H factywkr r366 Gran av
" D Mrs phys Univ High School r366 Grand a
Palange Adeline musician r10621 E 14th
" Conchetina (wid Alphonso) h1277 105th av
" John A (Amelia) gro 10623 E 14th h10621 d
" Jos P musician r10621 E 14th
" Mary H sten r10621 E 14th
" Millie clk r127 105th av
Palantas Peter D (Leonor) florist h3779 Par blvd
Palassou Aug V (Marie E) slsmn h2500 Orang av
Palatin Insurance Co J R McCusker agt 192 Broadway R207
Palavich Louis J lab r1009 Wood
Palaza Stanley mach r1235 Nielson B
Palazzo Antone (Caroline) tailor h2000 46th a
" Apartments 2414 Telegraph av B
" Paul r2000 46th av
Palazzotto John (Mary) mach h3009 Encinal a A
" Vincent J (Ruth J) h2026 E 15th
Palcios Louise (wid Francisco) h2519 Encina av A
" Olga sten r2519 Encinal av A
Palco Anne stdt r2717 Haste B
Pale Chas J millmn T P Hogan Co r San Fran cisco
Palenchar Emma C bkpr Antone Leon r Rich mond
" Michl M mach appr Byron Jackson Pump C r Richmond
Palengal Albt metalwkr r4351 Fleming av
Palermo Jos barber 719 Market r735 do
Palesse Angelo (Mamie C) concretewkr h143 89th av
Paletio D r1950 Broadway
Paley John (Eugenie) mgr Augenie Apts h523 42d
" John M acct r523a 42d
" Mac (Ethel) 2550 38th av
Palfini Jas (Louise) iron mldr h117 Blake B
Palia Guido (Carrie) meats 4201 Telegraph av h611 46th
Palidora Tom (Josephine) fndry hlpr r1320 1 23d
Palikaris Wm chauf r392 Wood
Palinbuam Anna clk h1411 Castro
Paling Effie Mrs r330 E 12th
Paliskaris Wm r392 Wood
Paliskuoski M lab r506 Webster
Palizzolo John barber 4709 Telegraph av r4837½ Shattuck
" Louis clk h4837½ Shattuck av
Palladini Geo chauf h721 16th
Palladuis Geo D (Genevieve) editor h1068 61st
Pallais Harry (Mary) restr h1631 Berkeley way B
Pallas Carlotta housekpr Cal Sch for the Blind
Palledy Earl S real est r1415 Harrison
Pallen Alfd (Augusta) carp h686 61st
Palletti John soft drinks 1747 7th
Pallais Harry (Mary) cook r1631 Berkeley way B
" Mary Mrs restr 3209 E 14th r1631 Berkeley way B
Palliera V John b28 Napier
Pallis Jas restr 1034 Bway r1104 Market

EAST BAY CREDIT SERVICE

COURTEOUS COLLECTION SERVICE

No Collection, No Charge

210 Henshaw Building
14th and Broadway

Tel. LA keside 6274
LA keside 6275

Oakland
California

illser Christopher (Rhoda) cond h2016 Rose B
llos Angelo clk r722 Henry
lm Anne Mrs r226 E 14th
Apartments 2000 Dwight way B
Carl J (Dolores B) drugs 2930 Domingo av B h3008 Russell B
Esther clk r3008 Russell B
Frank C tchr U of C r Palazzo Apts B
J opr Harbor Tug & Barge Co r San Francisco
Lillie Mrs gro 7407 Greenly dr
Robt L (Lulu) slsmn h1497 Oak
Terrace Apartments 2106 9th av
Theo R (Glory M) advmn h511 Kenmore av
Victor C (Elsa) bowling h3036 Fulton B
almanteer Kate (wid W G) h669 Oakland av
almatary Jacob (Martha) mach r3809 San Pablo av
alnberg John A (Anna C) h4516 Bond
alme Jasper lab r1622 12th
almeiry Alec paper box wkr Cons Paper Box Co r San Francisco
almer A Peter (Aula) carp h592 35th
Albt J (Hazel R) mach h3462 35th av
Albt T (Nellie) eng h1627 Linden
Albt W (Zoe) slsmn h341 41st
Alberta sten r3271 Briggs av A
Alfd (Clara) pntr h3202 35th av
Alfd C (Cath) formn Westn Sulphur Industry r Richmond
Alfd M (Lora) B phys h366 Santa Clara av
Alfd T (Alexa H) photog h1110a Euclid av B
Alice W Mrs (Jas McCrosson Co) r1625 Walnut B
Andw H asst Chabot Observatory rte 1
Anna Mrs r440 66th
Anna L (wid Chas) r1226 Haskell B
Anna M (wid Chas) housekpr r1170 63d
Annie sorter Sprinfield Cedar Co r San Leandro
Archie L (Alice) slsmn Jas McCrosson Co h1625 Walnut B
Arth plmbr r531 24th
Arth W landscape archt h1833 Berkeley way B
Bertha F (wid A F) h2019 Vine B
Bertram lab r611 61st
Bessie r751 Longridge rd
Betty O stdt r2636 Haste B
Brooks (Anita) h2825 Piedmont av B
Burdette A (Ethel K) aviation eng h1519 Fernside blvd A
Burdette A jr ins r1519 Fernside blvd A
Bursley W (Marie) emp Okld St Dept h1120 107th av
C C mtrmn Key System r Richmond
Carrie W Mrs h2306 Parker B
Cecelia r1519 Lafayette A
Chas C (Amelia) wtchmn r827 14th
Chas W (Cera R) reprmn PT&TCo r2410 McKinley av B
-Chase Co R L Paumer B W Chase) paper box mfrs 6009 Adeline
Christena Mrs h1381 17th
Clarence card writer Manheim & Mazor r465 Dolores
Claude D (Eliz A) h6601 Flora
Claude N pharm r684 16th
Cornelius L porter r831 Center
Dorothy A stdt r2636 Haste B
Edith tchr r2616 Dana B
Edith E h1315 Peralta av B
Edw (Nina) electn h1223 55th
Edwin A (Clara) tchr h1538 Edith B
Edwin D r1538 Edith B
Edwin H (Honor) emp Okld St Dept h841 Union
Eileen r1623 Walnut B
Eleanor A sten r4046 Agua Vista
Eloise r1538 Edith B
Emily G (wid Albt) h3426 Wilson av
Emma r2511 Benvenue av A
Emma J (wid J E) h737 34th av
Emmet G lawyer 506 15th R305 r358 Ocean View av B
Eric V (Anna S) tailor r4046 Agua Vista
Ethel (wid H P) h5674 Keith av
Eug clk r358 Ocean View av B
Evelyn bkpr Okld Lndy Co r670 27th
Frances (wid B T) r1564 Vista
Frank r1131 Linden
Frank C (Helen) slsmn h611 61st
Frank E (Isabella) r2821 E 16th
Frank G lab h3857 Dale pl
Frank H mach r882 31st
Franklin N elec eng r5417 Lawton av
Fred H (Florence) bkpr Hawes Printing Co h4035 Magee av
Fredk A plmbr r1381 17th
G Rudolph mfrs agt 1440 Bway R301 r1515 Alice
Geo F (Mabel W) msngr h1533 Woolsey B
Geo H (Ellen) h1645 Harmon B

PALMER
" Geo S (Irene) h2220 Santa Clara av A
" Harold B (Bessie M) mach h1509 Edith B
" Harry (Emily) h5800 E 16th
" Helen Mrs r2318 Glen av B
" Henry lab h344 Center
" Henry W (Lena P) mach h1534 Willow A
" Herminie artist r1623 Walnut B
" Howard H driver h341 42d
" Howard K r1519 Fernside blvd A
" I L Mrs h93 Glen av
" Ida R sten Wm Cavalier & Co r San Leandro
" Irene tchr Pub Sch r2589 Rose B
" Isabella C Mrs office mgr H M Marshall r2821 E 16th
" Isabelle clk r2716 Benvenue av B
" Jackson H slsmn r751 Longridge rd
" Jas slsmn h1441 7th B
" Jas D (Vivian) acct h1624 Walnut B
" Jas H (Lillian) clk h2636 Haste B
" Jas I (Florence) slsmn h2315 Excelsior av
" Jas W C S pract r3042 College av B
" John (Clara) clk h1472 10th B
" John B (Laura) car fnshr h5776 Vicente
" John E r410 28th
" John G clk h2114 34th av
" John T (Helen) pntr h1156 61st av
" John T pipe fttr r201 Washington
" John W (Ella A) h2533 Channing way B
" Jos r409 E 12th
" Jos A (Josephine F) marine eng h1210 Willow A
" Julia (wid C A) r1878 Tiffin rd
" Julia D (wid John) r591 Radnor rd
" June C Mrs asst F E Pagett h435 Staten av
" Justina S multi 1440 Bway R301 r1515 Alice
" Kenneth E (Mabel) osteo 2156 Shattuck av B R522 h1832 Hopkins B
" L A adj PG&ECo r201 Washington av
" Laura E Mrs h2616 Dana B
" Laura M (wid E B) h1946 Thousand Oaks blvd B
" Leon V dep sheriff r1381 17th
" Leona r1623 Walnut B
" Leroy A (Margt) mining eng r636 Vincente av B
" Louisa M h1521 Schiller A
" Lucille sten r3039 Florida
" Lulu Mrs r3527 California
" M Mrs r584 14th
" Mabel E tchr Bkly Pub Sch h1024 Mariposa av B
" Madeline r734 Wala Vista av
"Margt L stdt r636 Vincente av B
" Marjorie J clk r608 Excelsior av
" Marian sten G D Turnbow h832 York
" Marianna Mrs (Palmer's Art Store) r3244 E 14th
" Mary r630 61st
" Mary sorter Springfield Cedar Co r San Leandro
" Mary Mrs h8121 Utah
" Mary (wid J M) h2511 Benvenue av B
" Mattie bkpr h5578 Claremont av
" Maud tchr r2521 Piedmont av B
" May bkpr Pacific Waxed Paper Co r2912 Delaware
" Merle E (Carrie M) police Ala PD h3271 Briggs A
" Mona tchr Bkly Pub Sch r5674 Keith av
" Myrtle I supvr penmanship Pub Schs r2616 Dana B
" Nell W (wid T D) r187 Santa Rosa av
" Neva bkpr Am Trust Co r2716 Telegraph av B
" Oscar B (Lillie) sec Oakland Whol Gro Co h1006 Rose av Pied
" Ray lab Westn Sulphur Industry r Richmond
" Raymond r1333 Walnut B
" Robt (Mary) h882 31st
" Roger (Frances) waiter h2729 Acton B
" Russell L (Vivian) (Palmer-Chace Co) h3343 King B
" Russell T (Ruth F) elec inspr h83 Glen av
" Ruth nurse 817 Carlston av
" Ruth G Mrs sten East Bay Municipal Utility Dist r83 Glen av
" Ruth K sten Oakland Assn of Credit Men r3042 College av B
" Saml N (Jennie L) h5417 Lawton av
" Sarah J Mrs r2252 Buena Vista av A
" Sarah L sten U of C r636 Hillsborough av
" Stanley fire inspr r1645 Harmon B
" Thais r5578 Claremont av
" Thos R (Hazel D) acct h1014 105th av
" Thos W (Annette E) h8521 Dowling
" Thos W (Evelyn) slsmn h670 27th
" V Clarine nurse Highland Hosp
" Victor F (Mercedes S) h1070 Ardmore av
" Victorla E sten h765 Excelsior av
" Violet clk r933 32d
" W Hart (Mary) slsmn h751 Longridge rd
" Walter C (Annabel) ins h734 Wala Vista av
" Walter F (Josephine) auto mech h1638 84th av
" Warren S (Kath B) h921 Grand A
" Wm auto mech r2109 Broadway

Arts & Crafts

Agency

Jessie Southern

≋

RELIABLE HELP

≋

Phones
LA keside 2221
and
HO lliday 1818

≋

314 Hobart

POLK'S BANKERS' Encyclopedia

CONTAINS A FULL AND COMPLETE LIST OF

Banks Bankers Trust Companies Savings Banks in the United States and Canada

ALSO OTHER VALUABLE DATA CONCERNING BANKS

Price $15

Polk's Bankers Encyclopedia Co.
Publishers
431 Howard Street Detroit
524 Broadway New York

Gring's Iricide Co.

KILLS ANTS and All Insects

Spray or Fumigation

Phone BE rkeley 0790

1809 Bancroft Berkeley

See Page 146

Judicious Advertising

CREATES
A New Business

REVIVES
A Dull Business

ENLARGES
An Old Business

RESCUES
A Lost Business

PRESERVES
A Large Business

SECURES
Success in Any Business

SAVES
A Failing Business

ENABLES
You to Pay Your Taxes

()

Directory Advertising Brings Satisfactory Results

FARMERS & MERCHANTS SAVINGS BANK

Franklin at Thirteenth Street

A SAVINGS BANK OF STRENGTH AND CHARACTER

PALMER
" Wm bakers hlpr r674 10th
" Wm C (Minnie) chauf h4105 Emerald
" Wm H (Effie) h2612 Ashby av B
" Wm W (Mildred G) slsmn h608 Excelsior av
" Zoe waiter r341 41st
Palmer's Art Store (Marianne Palmer G E Moore) 3246 E 14th
Palmero Hortense r2922 E 7th
" Manuel (Mary) lab h2922 E 7th
Palmerton Claude T spl police h1025 21st
" Madeline M Mrs r1025 E 21st
Palmgren Robt P (Dorothy) h632 Vincente av B
Palmiery Alex (Hilma) boxmkr h2401 96th av
Palmore Frances C r205 Ramona av Pied
" Wharton B (Mabel L) slsmn h205 Ramona av Pied
Palmquist Adrian slsmn H C Capwell Co r Oxford Apts
" Carl fndymn r2306 63d av
" David (Ellen) seamn h3459 Hollis
" Eliz r2432 Ashby av B
" Eric ptrnmkr r2306 63d av
" Gust clk h466 41st
" Knute (Sophie) mldr h3850 High
" Matilda Mrs r1346 E 28th
" Miriam L r2306 63d av
" Peter E (Anna S) jan h2306 63d av
" Ralph L slsmn Ever Hot Heater Sales Co r1497 Oak
" Sophia A (wid N P) h1523 Brush
Palmrose Edwin K stdt r2435 Bancroft way B
Palms Apartments 1322 Santa Clara av A
" Jos (Margt) ballplayer h5601 Shattuck av
Palmtag Wm h1321 Peralta
Palo Dan C (Gertrude) mach h1211 51st av
Palochino Frank (Vera) lab h821 51st
" Romano lab r821 51st
Palomeli Henry electn r1045 Regent A
Palos Esperanza candypkr r720 Chestnut
" Peter lab r812 11th
Palou Philip chauf Modern Laundry r Albany
Palovich Louis lab r1009 Wood
" Mary Mrs h1009 Wood
Palozotto Russelino (Josephine) lab h954 37th
Palrides Michl restr 608 Washn r 528 5th
Palster Paul shtmtlwkr Pac Radiator & Fender Wks r San Francisco
Palstine Clara Mrs r533 66th
Palszis Anne clk r511 Desmond
Paltenghi Louis (Louise) bkpr H C Macaulay Fndy Co h6439 Colby
Palou Andw indywkr r2050 Hearst av B
" Emily r719 37th
" John (Francois) r719 37th
" John D (Augustine) h678 24th
" Marie clk r719 37th
Palucci Eliz (wid A) h1514 Harmon B
Palusky Henry A lab h3738 Midvale av
" Martin A electn r3738 Midvale av
Palzis Anna clk r5111 Desmond
" Mary sten r5111 Desmond
" Peter (Kath) pntr h5111 Desmond
" Peter jr clk r5111 Desmond
Pamilton Daisie V (wid J W) h939 Willow
Pampisi Jos lab r690 Brockhurst av
Pan-American Wall Paper & Paint Co K L Butler mgr 1418 Jefferson
Panabaker C E mach r808 Isabella
Panaflor Albina Mrs restr 418 7th r596 do
Panama Hotel Mrs Florence G Courchene mgr 1252 7th
PANAMA PACIFIC LINE, L E Archer Pacific Coast Mgr, 460 Market Street, San Francisco, Tel DO uglas 8680
Panapio Vincente restrwkr r2418 Bancroft way B
Panarlo E J Mrs r Hotel Oakland
" Geo E sec Calif Steel Wheel Corp r San Francisco
Panazza Jos (Mary) jan h1152 62d
Pancera Geo D clk r696 W 10th
" Jay mach h525 Glen View av
" Myrtle slswn r525 Glen View av
Panchella Frank (Melba) auto mech h1632 24th av
Pando Jos (Paula) lab r962 3d
Pandolfo Albino (Annabelle) lab h1055 65th
" Angelo r601 Castro
" Nich (Gabriela) shoe shiner h601 Castro
Pandolnhi Carmelo (Theresa) h1026 Kennedy
" Frank (Angela) shoe shiner h826 Poplar
" Frank (Josephine) shoe shiner h1024 Kennedy
" Jos (Rose) shoe shiner h1315 87th av
" Mamie r826 Poplar
" Michl (Lena) seamn h1036 Kennedy
" Jos lab h543 45th
Panell Edw weigher r738 11th
Panella Andrea (Mary F) musician h740 40th
" Andw C (Marie) clk Central Savings Bank Telegraph av br h639 44th
" Anthony ins agt r740 40th
" Basil P ballplayer r683 Longridge rd
" John B (Theresa) tailor h418 Santa Clara av
" Jos (Susie) h683 Longridge rd

PANELLA
" Matt (Mary) h649 Brookwood rd
" Peter musician r1254 22d av
" Russell J r668 Longridge rd
Panelli Margt indywkr h972 43d
Panellie Tony pkr r972 43d
Panganiban Selma jan r3316 Market
Pangburn Bess M C S pract 1924 Bway RM r Alamo
" Chas W pres M W Hodkins Co r Alamo
Pangelina Frank (Linda) lab h723 3d
Panietz Harry (Annia) pdlr h1914 Buena Vis av A
Panighetti Chas W electn r3515 Webster
Panitz Sarah (wid Bernard) h1517 Shattuck av B
" Geo L (Charlotte) slsmn h683 Rand av
" John slsmn Brooks Clo Co r1517 Shattuck
" Sarah (wid Bernard) h1517 Shattuck av
Panizzera Antonio meats 2605 San Pablo av h2321 23d av
Pankey Beatrice Mrs h1657 11th
" Elmer jr elev opr r4411 Market
" Gladys clk r1657 11th
" J Elmer (Marion) music dlr 1676a 7th h44 Market
Pankost Earle F dredge capt Pac Coast Aggregates r Sacramento
Panni Jos F (Mary) lnrmn SPCo h1675 87th
" La Verne M sten r1675 87th av
" Norbert A bkpr Central Natl Bk r9301 Piedmont
Pannell Arth C (Alice A) slsmn h1037 Galvin
Panner Robt r1829 Grove
Pannish Howard r1002 7th
Panomitros Geo mach r1709 8th
" John lab 1709 8th
Panos Frank restr 123 Bway h113 do
" Gus (Alice) restr 716 Franklin h1209 5th
" John mldr r820 5th
" Louis cook r1209 5th
" Peter (Alice) restr 440 E 12th h1209 5th
" Steve lab r1745 5th
Panosian Albt (Mary) mgr Commercial Cafeteria h56 Fairmount av
" Ruben cook r1508 Clay
Pant A jan r3222 Elwood
Pantagel Gus J (Leatta) meats 1325 Park h1473 82d av
" Thos J auto mech r9725 A
Pantella Pearl waiter r2521 Durant av B
Panternchl John r2222 Grant B
Pantheon Apartments 202 E 12th
Pantke Adele bkpr r5429 Roberts av
" Augusta (wid Henry) h5429 Roberts av
Panton Henry V cook h1306 95th av
" Alex restrwkr r2414 Webster
" Jas (Gladys) confr 2019 Hopkins
Pantosky David (Hazel) (Pacific Pipe Co) h4 Ellita av
" Hazel int decorator h590 Merritt av
Pantrini Celestino cannerywkr h142 Myrtle
Pantry The (Mollie Feil Margt Jones) baker 1418 Alice
Panttila Lillian K waiter r144 Grand av
Panzer John cond h1222 38th av
" W tchr U of C r1197 Euclid av B
Pao Jos (Anna) h2426 E 15th
" M emp Rheem Mfg Co r2728 E 10th
" Victor (Bertha) h6310 Contra Costa rd
Paoletti G & Bro (Guido and John) auto body bldrs 4529 Shattuck av
" Guido (Yole) (G Paoletti & Bro) h1416 Alcatraz av
" John (G Paoletti & Gro) r1416 Alcatraz av
" Rinaldo lab r4335 Howard
Paoli Adeline sten Pac Bond & Mortgage Co r1212 Linden
" Alma clk r1212 Linden
" Anna (wid Frank) h1212 Linden
" Clerinda indywkr h609 39th
" Louis J (Bertuccelli & Paoli) r1212 Linden
" Peter lab r1431 Linden
" Vincent J lieut OFD r1212 Linden
Paolinelli Paul lab Key System r1388 17th
Paolini Sylvester (Jennie) fruits 2605 San Pablo av B h1126 Parker B
" Caroline clk r2638 Filbert
" Celio clk r2838 Filbert
" Geo r2838 Filbert
" Louis clk r2838 Filbert
" Vincent (Mary) gro 2840 Filbert h2838 do
" Vincent jr driver r2838 Filbert
Papadi Geo lab h4018 38th av
Papageorge Basil (Lena) baker h7343 Weld
Papangiotu Germanos Rev pastor Greek Orthodox Church h2439 Wilbur
PAPANDRE RICHARD R DR (Lillian S), Dentist, 208-209 Thayer Bldg, 577 14th, Tel OAkland 1056, h40 Fairview, Piedmont, Tel HIUmboldt 7578
Papandriadis Nicholas lab r1783 5th
Paparelli Chas (Ruth) clk h2237a 62d av
Papazoni Armando (Amalia) stone ctr h1609 36th av

Tel.
LA keside
4600

SPENCER C. FISH
Life Insurance Counselor
PROTECTION

(See Page 146)

PAZONI
Leo clk r1609 36th av
pe Aug h942 Centini av
Bertha notions 9115 E 14th
Chas h2214 E 33d
Ernest A (Velva) phys 2200 Grove B r Hotel Durant B
Eug adv mgr A F Edwards Inc r50 Fairmount av
Fred I h1713 33d av
PE G LOUIS (Florence E), h828 Arlington Road, Tel AS hberry 1781
G Louis jr r828 Arlington av B
Geo C bridge tndr r959 Mendocino av
Geo H meat ctr r9115 E 14th
John r2214 E 33d
John H (Cecilia) mgr PG&ECo (Bkly) h2322 Shattuck av B
Karl R (Ruth) auto mech r2740 Mabel B
Leonard F (Bernadette) plmbr h3928 Van Mourik av
Viola C Mrs h1066 59th
W Frank (Gladys) h575 Santa Clara av B
peller Marcel (Josie) bill poster h8121 Iris
apen Allen r2728 Benvenue av B
Anna r2728 Benvenue av B
Helen tchr Bkly Pub Sch h2728 Benvenue av B
apenfuss Henry carp r5831 Marshall
Louisa (wid Geo) h5831 Marshall
aper Ber M Rev (Rachel) rabbi Congregation Beth Jacob h1327 Chestnut
apero Severina Mrs cannery wkr r708 Cornell av B
apin Leontine (wid Franz) (Anjou Apts) h3928 E 18th
Marcel (Mary) tool and die mkr 1420 6th r604 E 14th
apina Arth E r2216 E 20th
Laura (wid Vincent) h2216 E 20th
apineau Alice H dritsmn C C Young r214 Grand av
Mary A (wid Ottley) h214 Grand av
apinick Agnes r626 36th av
Andw furrier h626 36th av
Margt r62 3th av
apke Fred W h1311 Poe B
aplo Harry (Gladys) r1522 Harrison
aplow Chas r2424 Montana
Robt clk r2424 Montana
'appas Anasta lab r1681 9th
Angelo (Juanita) (Pappas Bros) h1004 10th
Anthony (Marcelena) lab h1126 Wood
Bros (Angelo and John) restr 910 7th
Frank G h1681 9th
Genaro lab h963 8th
Geo R (Bertie) h1708 Blake B
Gust (Hannah) gro 301 E 14th h1423 4th av
Jas (Mary) lab h390 40th
Jas (Star Grocery and Star Emporium) r3066 Claremont av B
John (Pappas Bros) restr 1352 Fruitvale av r1004 10th
Louis h1484 8th
Louis lab h1669 5th
Louis J car clnr r1422 9th
Nick (Mary) (Star Grocery and Star Emporium) restr 1052 Fruitvale av h3066 Claremont av B
Pete cook r1424 Jefferson
Steph lab h1831 5th
Thos barber 465 8th
Thos lab h907 Jefferson
W auto trmr r4016 Loma Vista av
Wm mov pict opr h808 Bancroft way B
Pappassi Jos W (Isabel) h5544 Scoville
Pappic Sonia r2414 Telegraph av B
Pappit Generro (Mamie) shoe repr h963 8th
Paps Jas G (Rena E) dept mgr Weaver-Wells Co h1572 33d av
Papson Nellee P stdt r1810 Euclid av B
Panworth Fred C (Beatrice) carp h1375 E 38th
" Rollie C real est 1727 Webster r1375 E 38th
Paquette Beatrice nurse 271 Crocker av
" Frank J (Eliz) h2855 Birdsall av
" Napoleon A (Ella) mach h1430 51st av
" Paul A (Stella) mach h2101 Browning B
Para Jesus weaver r2630 E 10th
Paradeis Leo J (Martha) mtrmn h4024 Grove
Paradis Thos A (Flora) driver h694 Brookwood rd
Paradisa Peter (Maria) lab h1363 88th av
Paradise H E h1176 University av B
" Inn (T S Kwong) 1775 Broadway
PARAFFINE COMPANIES INC, S D North Mgr. Roofing Materials, Sales Office 2061 Webster, Tel GL encontr 7400, Plant ft of Powell, Tel OL ympic 8400
Paramino Frank (Ruth M) h42 Manor dr Pied
Paramount Electric Co (Al Connolly, Al Weber) 4216 Telegraph av
" Lodge No 17 K of P 243 12th
" Studio of Permanent Waving (A E and W E Reynolds) 440 13th
Paranta Michl h2040 102d av
Paras Aristiedis (Athena) restr 1319 Park A r1343 Broadway A
" Constantine A walter r1343 Broadway A
" Frank A clk r1343 Broadway A
" Geo A walter r1343 Broadway A
" Jas A walter r1343 Broadway A
Parata Jas (Cath) lab h849 47th
Parayre Benj (Louise) h6045 Claremont av
" Roger chauf r6045 Claremont av
Parcell Melvin C (Anna) auto mech h2809 9th B
Parcells Anna L (wid C B) h378 Belmont
" Chas E r378 Belmont
" Frank M (Mary S) lawyer h318 Lee
" Frank M jr slsmn r318 Lee
" Geo S with Dr Frank McCoy h859 Warfield av
" Louise r318 Lee
" Sudie K Mrs sten r859 Warfield av
Parcher Geo G (Marie) auto mech h6025 Claremont av
Parchesk Chas A (Pricilla) radio opr h886a 53d
Pardee Augusta stdt r2535 Le Conte av B
" Clarence clk r615 Central av
" Constance tchr Pub Sch r2306 80th av
" Eliz B Mrs r Hotel Claremont B
PARDEE GEO C (Helen), Pres East Bay Municipal Utility District, h672 11th
" Geo W (Bertha) police OPD h520 31st
" Helen P r672 11th
" John A lab r3024 Grove
" John W (Selina) carp h3034 Grove
" Lawrence (Stella) police OPD h2696 Havenhurst blvd
" Madeline A r672 11th
" Margt tchr Pub Sch r848 32d
" Peter W (Maud) h2210 Grove
" Robt H brkmn r3024 Grove
" Roy W brkmn r3024 Grove
" Thos (Minnie) police OPD h848 32d
" Walter (Mabel) police OPD h520 31st
Pardell Adelio (Mary) lab h769 23d av
Pardi Carmeno (Zaira) lab h1349 81st av
" J lab Jos Catucci
Pardini A chauf Dept Pub Wks r1514 5th A
" Adolph ironwkr r5115 West
" Alvine singer r3221 E 10th
" Angeleno emp Albers Bros Mlg Co r920 Kirkham
" Elsie Mrs (wid Jos) h5115 West
" Eug (Gertrude) lab h1614 Centini av
" Mabel Mrs h910 Kirkham
" Mary Mrs indywkr h814 Taylor av A
" Peter (Ruth) blrmkr h5121 West
" Wm (Ida) h1051 Elmhurst av
Pardo E B mach r810 11th
Pardoe Glen L (Ella) pntr h590 33d
Parducci Gino (Mary) auto body bldr h1269 Alcatraz av B
Pardue Roscoe (Margt) glass 2116 Blake B
Paredez Jose (Leanor C) lab h2125 6th B
Pareglio Emilio (Virginia) ironwkr h3487 Harlan
Prejo Manuel (Josephine) h1127 86th av
" Manuel (Juanita) lab h339 Magnolia
" Michl fctywkr r1127 86th av
Parent Edw N (Grace S) slsmn h1936 Blake B
" Geo H (Phillimina) restr 2067 Allston way B h2526 Ellsworth B
" Grace priv sec Assoc Stdts U of C r1936 Blake B
" Lee walter r624 14th
" Martin L (Gwen) h408 Park way Pied
" Norris (Dorothy L) ins agt h3860 14th av
" Phillip E (Clem) slsmn h2526 Ellsworth B
Parente Michl A (Agnes) tailor 836 Center h834 do
Parenti Adele r714½ 27th
" Americo (Parenti Bros) r4633 Allandale av
" Angelo (Parenti Bros) r2040 102d av
" Bros (Americo, Michl and Angelo) whol poultry 514 Franklin
" Don (Hannah) h714½ 27th
" Earl auto mech h1632 Chestnut
" Giuseppe (Finimola) gro 4729 E 14th h1321 50th av
" Gustave (Irene) mstr mariner h574 41st
" John A (Theresa M) driver h523 52d
" Michl (Severina) (Parenti Bros) r2040 102d av
Parento Dimitrick clk r711 4th
" Lee (Mary) lab h711 4th
" Louis r711 4th
Paresa M F h1168 Centini av
Paret Cornelius lab r1556 52d av
Parge Geo A (Lelia) mach h1640 101st av
Pargentini Peter ironwkr r552 Haight
Pargett Frank J (Elsie) teller Am Trust Co h4206 E 17th
" Geo R (Marie) slsmn PG&ECo h6009 Mauritania av
" John M (Genevieve) adj PG&ECo h1247 77th av
" Margt (wid Jos) h1227 33d av
" Tillie compt opr r1227 33d av
" Wm clk r1227 33d av

DEEP WELL PUMPS
SIMONDS MACHINERY CO.
816 FOLSOM STREET
Phone Kearny 1457

MARKET LAUNDRY CO., Inc.
Largest Japanese Laundry on the Coast—Soft Water System Used
730 MYRTLE STREET Phone LAkeside 2900

FAIRBANKS SCALES
Oil Engines, Stationary and Marine Electric Motors, Steam Pumps, Supplie
FAIRBANKS-MORSE & CO.
SPEAR and HARRISON STS. Phone Davenport 3560 SAN FRANCISC
See Page 155

Parhan Clarence W (Mary L) acct h2354 Woolsey B
" Clarence W jr clk h2354 Woolsey B
" Frank L stdt r2354 Woolsey B
" Harold C slsmn r2354 Woolsey B
" Helen stdt r2354 Woolsey B
Paria W E slsmn McGurrin Motors r2447 Montana
Parick John G (Sybil T) baker h1043 105th av
Parilla Benito lab r1561 5th A
" Patk clk h1561 5th A
" Vincente lab r1561 5th A
Parino Giovanni (Requilla) lab h5132 Lawton av
Paris Andw (Elsie) gro h1008 Kirkham
" Emil (Cesarin) lab h960 45th
" Frank (Elvira) slsmn h1809 West
" Fred (Rose) shoe repr 113 38th av h3830 Midvale av
" Fred F (Eliz) h2415 Oregon B
" Gay M (Carolyn) slsmn h2847 Prince B
" Harry E r128 Wildwood av Pied
" Henry K (Mayme) auto pntr h3108 California
" Restaurant (Jos Duch, Dom Casadella) 423 12th
" Robt G (Lydia) (Klug & Paris) h1449 70th av
" Saml A (Ina) clk h3256 Madison A
" Selby L (Pearl M) steward h457 40th
" Thos meat ctr r1200 7th
" Wilbur K (Audra) millwrt h3025 Jordan rd
Parish see also Parrish
" Aldice S (Elsie N) reprmn PT&TCo r2114 E 39th
" Anne V social wkr Assoc Charities r2498 Piedmont av B
" Chas D (Cora) (Parish Desk Co) r5642 Miles av
" Chas J r523 Balfour av
" Desk Co (C D Parish) 563 11th
" Donald K r523 Balfour av
" Henry L (Amy) phys 1420 Jackson
" Homer (Louise) acct h398 60th
" Irma M nurse 467 Lagunitas av
" Jas E (Grace E) gro 3214 Lake Shore av h523 Balfour av
" Mary B (wid S B) h168 Scenic av B
" Roderick D (Phoebe D) h5541 Taft av
" Travers T (Beatrice) h1355 Barrows rd
Parisio Bobbie r1304 Filbert
" Raymond P (Motor Service Garage) r1926 6th av
" Wm A (Motor Service Garage) r1926 6th av
Park Alice r1414 Park av A
" Andw (Anna) clk h2447 Ashby av B
" Arth F clk r2247 Ashby av B
" Avenue Park, Park av cor Encinal av A
" Bernice Mrs music tchr 5057 Dover
" Boulevard Apartments 4306 Park blvd
" Boulevard Apartments 1000 E 33d
" Boulevard Lodge No 568 Free and Accepted Masons 4226 Park blvd
" Boulevard Market (F E Massengale) 3436 Park blvd
" Boulevard Public Playground Park blvd cor Newton
" Boulevard Presbyterian Church Rev T E Oliver pastor 4101 Park blvd
PARK BOULEVARD TERRACES, Park Blvd and Brooklyn, Tel GLencourt 2509
" Building 473 14th
" Carrie O (wid H C) r5367 Belgrave pl
" Chas A (Elsie C) h1750 Capistrano av B
" Chas A real est 2164 University av B h1701 Sonoma av B
" Congregational Church Rev G H Winsor pastor r1800 Fairview av B
" David h454 Valle Vista av
" Dorothea H waiter r85 10th
" Dwellings Apartments 557 Lake Park av
" Emily T Mrs h2133 Russell B
" Frank T stdt r2133 Russell B
" Fred C (Mae) ydmstr h2492 Rawson
" Gable Apartments 409 E 21st
" Gate Apartments 250 Grand av
" Garage (F M and S G Scoggin) 2935 Claremont av B
" Harlow G chauf r5807 Nottingham dr
" Hotel 1434½ Park A
" Irene M nurse r871 Walnut A
" Joe M r Hotel Claremont B
" John H r1701 Sonoma av B
" Kendall M r1926 11th av
" Lane Apartments 415 Perkins
" Lowell D (Marie) elec eng h345 Taylor av A
" Manning W (Frances) h1141 Clarendon Crescent
" Marie J Mrs r2011 35th av
" Mildred r559 16th
" Olive W Mrs sten U of C r1672 Oxford B
" Rebecca (wid Hugh) h6162 Dover
" Riley H h2759 Park B
" Robt D (Grace E) eng h9826 E 14th
" Steph L (Bernice) awning hngr h5057 Dover
" Street Garage (Cornelius Revers, A L Bates, M A Silveria) 1600 Park A
" Terrace Apartments 240 Grand av

PARK
" Theatre mot pict 647 E 12th
" Thos K r2129 Linden
" Veachel P (Ann E) porter h1926 11th av
" Vera G sten r1935 10th av
" View Apartments 1252 7th av
" View Apartments 152 9th
" Wemyss (Irene H) clk h871 Walnut A
" Wm (Alice) h4309 Jensen
" Wm H (Olive) slsmn h1672 Oxford B
" Wm L deck hd r1250 29th av
Parke see also Park and Parkes
" Belle C (wid H A) h2924 Deakin B
" Ellen (wid Wm) h2118a Vine B
" Gerald stdt r Bowles Hall B
" Mary Mrs smstrs r547 41st
Parker A Day (Jeanette) slsmn h9524 Therr av
" A H Mrs tchr U of C r2711 Shasta rd B
" A M driver r627 40th
" A Raymond (Mabel V) bldg contr 336 Fo hill blvd
" Ada M fctywkr r1736 23d av
" Addie F (wid I S) h2807 Harrison
" Adele M bkbndr h1931 San Pablo av
" Albt P (Marian H) h255 La Salle av Pied
" Albt W (Jean) shopmn Fremont High S h5526 Morse dr
" Alfd E tchr Bkly Pub Sch h1437a Walnut
" Alice nurse r1527 Verdi A
" Amelia (wid Saml) h1427 Sherman A
" Anita H Mrs tchr h1565 Arch B
" Anna L h377 Lenox av
" Anna M slswn h5160 Claremont av
" Anna R Mrs h465 65th
" Annie (wid Geo) h1155 32d
" Annie F (wid Chesley) h650 Poirier
" Annie J (wid Wm) r6433 Sunnymere av
" Annie L (wid Geo) h1721 Cedar B
" Annie W r37 Artuna av Pied
" Arch L (Clara) barber h377 38th
" Arline S slsmn r16 Loreta av Pied
" Arth G (Gladys) asst dept mgr Oakland E tel Co h304 Athol
" Arth G (Helen) priv sec SPCo h3008 La Shore av
" Arth J cond r6178 Monadnock way
" Arth J waiter r963 35th
" Barbara r30 El Camino Real B
" Barron C (Eliz D) mstr mariner h1700 Jayr B
" Barton A (Vivian) acct h933 Colusa av B
" Barton W radio mech r131 Nova dr Pied
" Bayard S (Edith) clk Okld PO h1109 Myrtle
" Beatrice Mrs tchr Pub Sch r101 Duncan w
" Belle J (wid J H) h4500 Pleasant Valley ct
" Belva E sten r1427 Sherman A
" Benj J (Cath B) clk h1837 San Antonio av
" Bert B (Cath) (Cooley & Parker) h3524 Gro
" Bert R (Helen L) drugs 2800 Madera h59 Shafter av
" Bertha H slswn r2901 Wheeler B
" Bertha L Mrs h1167 8th
" Bruce J slsmn r3214 Madison A
" Bruce L (wid Frank W) h4634 Park blvd
" C F v-pres Parker Elec Mfg Co r San Fra cisco
" C H collr Post-Enquirer r5800 Van Fleet av
" Carl M chauf r2810 8th B
" Carl S h815 E 21st
" Chas (Carmel) cond h1522 Hopkins B
" Chas A (Mida R) h92 Cambridge way Pied
" Chas E clk Bank of Italy h1016 Fresno av
" Chas F (May) h5354 Calaveras av
" Chas J (Marcella G) slsmn h1738 26th av
" Chas K (Ina) treas Fed Land Bank h614 St Fernando B
" Chas L (Bertha H) slsmn h2901 Wheeler
" Chas R (Edith H) pile driver h2168 San Jo av A
" Chester S (Blanche) h23 Craig av Pied
" Clara A Mrs h2137 Vicksburg av
" Clara B Mrs r1318 Lake Shore av
" Clarence (Ann) h1319 Kains av B
" Constance B sten Robinson, Price & Ma donald r30 El Camino Real B
" Coral r1427 Sherman A
" Corwin teller Bank of Italy r6219 Harmon
" Darcy (Anita M) acct h427 Burk
" David J lab r6226 Harmon av
" Don B r1619 Santa Clara av A
" Douglas (Emmeline P) h131 Nova dr Pied
" Drury B (Mattie) asst supt Okld St Dept 3315 Flagg av
" E M Mrs h2635 Durant av B
" E R System dentists using S R Jacobs m r1128 Broadway
" Earl G slsmgr Eddy & Claar Chevrolet r1028 54th av
" Eddie J slsmn h1601 Blake B
" Edgar H (Susanne) lather h885b 53d
" Edgar R (Frances) dentist 1128 Broadway 3249 Fernside blvd A
" Edith stdt r690 Rand av
" Edith G sten r1064 Central av A

Kling-Dawers Stationery Co.

Office Supplies, Filing Cabinets, Printing, Engraving, Greeting Cards, Party Goods, School Supplies, Rubber Stamps

)70 BROADWAY **PHONE GLENCORT 1519**

)KER
dith M Mrs bkpr Willow Brook Dairy Co r2628 Wakefield av
dna M sten r224 E 15th
dna S r934 Excelsior av
dw lab r934 Wood
dw A (Lillian E) h1228 Carlotta av B
dw A jr r1228 Carlotta av B
dw H (Gertrude) mach h2832 Madison A
dw I r3712 39th av
dw L clk r1362 Broadway A
dw L (Bessie) clk h1354 Court A
dw R jr r3249 Fernside blvd A
dw S r380 50th
dwin E (Carrie L) slsmn Shell Oil Co h17 Portsmouth rd Pied
dwin H (Margt) clk h3608 Fruitvale av
yrus (Lulu) h1782 5th
Lane clk East Bay Municipal Utility Dist r4634 Park blvd
lectric Mfg Co, P J DeBernardi pres, C F Parker v-pres, M J DeBernardi sec-treas 221 Washington
liz H r10 Scenic av Pied
lla Mrs r2501 Haste B
llen M Mrs tchr Pub Sch h1202 Wellington
loise sten r1293 61st av
meline (wid S W) h609 24th
mma E (wid H L) h3505 West
rnest r3133 36th av
sther sten r4634 Park blvd
thel sten r3230 Foothill blvd
thel Mrs h737 6th av
thel A sten r2460 E 16th
ulalia Mrs h5115 Desmond

TKER EVA (La France Beauty Shoppe), h 5853 San Pablo Av

elyn M tchr r923 16th
Raymond slsmn N Y Life Ins Co r16 Loreta av Pied
letcher (Clara) h588 Merrimac
lorence R r7627 Hamilton
loyd E (Ethel A) slsmn h1129 Amador av B
rances r1415 Grove
rance (wid Adam) h2123 Santa Clara av A
rancis W r2137 Vicksburg av
rank (Edith) pntr h815c Lincoln av A
rank slsmn r1815 5th av
rank D (Rose) lawyer h1590 Alice
rank L clk h3810 West
rank L (Gertrude) pres Eureka Mill & Lumber Co h2914 E 19th
rank N (Veronica) adv h2543 Grant B
rank O (Annabell) mstr mariner h2602 Piedmont av B
red C (Mae) driver h3910 Lusk
red E bread wrapper r377 38th
red R (Edna S) h2324 Carlton B
red W slsmn h4400 Evans
remont J (Grace L) h1218 37th av
eo r1610 Seminary av
eo clk r1545 Dwight way B
eo (Beatrice) slsmn h1450 Alice
eo D clk r6219 Harmon av
eo H (Gordon & Parker) h3924 14th av
eo P r1228 Carlotta av B
eo R clk Bkly PO h1709 University av B
eo V (Nettie E) pntr h1539 8th av
eo W (Georgia V) marine eng h2215 Acton B
eorgia B sten C H Brown r2275 48th av
ilbert Sir author r304 Athol av

TKER-GODDARD SECRETARIAL SCHOOL, Mabel Parker Principal, Edgar H Barber Bldg, 428 15th, Tel GLencourt 6622 (See left top lines and page 175)

F chauf r4440 Evans av
M emp Oakld St Dept r Abbey Apts
arold E (Melba I) ser sta opr Van Fleet & Burkee h1522 Hopkins B
arold J (Elsa) auto mech h2275 48th av
arry r515 Valle Vista av
arry E (Jessie) poultrymn h7412 Snell
arry F (Clara) acct h105 Oakmont av Pied
arry J (Gertrude V) clk h1841 Alameda av A
arry J clk r476 7th
arry M h2153 Central av A
arry T (Grace) slsmn h1547 67th av
arvey M (Delva M) h939 Blenheim
azel (wid A M) r1112 Derby B
elen sten r4500 Pleasant Valley ct
elen Mrs h934 Wood
elen B clk r Hayward
elen L sten h758 11th
elen L tchr Pub Sch r4400 Evans av
enry (Willa) h1911 Chestnut
enry (Amy) slsmn h1717 Chestnut
enry C (Cora) brklyr h1709 89th av
enry D (Edith) carp h3251 Georgia
enry M (Bertha) h1669 67th av
enry R (Virginia D) whol prod h5355 Bway
erbt R (Adeline M) bldg contr 37 Artuna av Pied
ettie Mrs maid 725 Wala Vista av
ouston lab r1605 88th av

PARKER
" Howard clk r1709 89th av
" Howard L (Bertha) mach h1828 11th av
" Howard R (Agnes W) phys 298 Grand av
" Irene sten r1335 102d av
" J H slsmn W H Young & Bros Inc r Hotel Whitecotton B
" J Lillian drsmkr 1951 Seminary av
" J S h1135 58th av
" Jas (Nellie) h1409 Market
" Jas carpet wkr r1256 78th av
" Jas (Ethel) clk h2146 E 15th
" Jas stdt r1536 Bonita av B
" Jas E (Clara) waiter r1415 15th
" Jas F (Violet E) clk h6535 Fremont
" Jas H (Bertha) slsmn h676 12th
" Jas P (Clara) eng h456 65th
" Jas W (Fannie) carp r6219 Harmon av
" Jasper J A r1965 35th av
" Jean W r201 Piedmont av
" Jesse (Minnie O) lab h1477 8th
" John (Elsie G) h3112 Mabel B
" John (Ruth) h1712 Palmer ct A
" John (Merle) cond h6178 Monadnock way
" John (Birdie) porter h1696 12th
" John P (Mary) h3233 Ardley av
" John H (Alice M) h1619 Santa Clara av
" John H tchr U of C r2609 Hillegass av B
" John P (Hazel) acct Calif Steel Wheel Corp h3030 E 18th
" John R (Jane) mach h1922 40th av
" John S clk r2751 79th av
" John W lab r2724 8th B
" Jos (Dora) h2526 Clement av A
" Jos tailor r2107 Shattuck
" Jos M (Florence) genl mgr Okld Chamber of Com h268 Vernon
" Josie Mrs h2755 79th av
" Kath stdt r2347 Prospect B
" Kenneth W tchr U of C r2419 Durant av B
" Kittridge (Mabel) h1612 E 21st
" L Ray (Hilda) checker h23 Lincoln av A
" Laura V sten r1016 Fresno av B
" Laurence L (Parker & Patterson) h3043 San Pablo av B
" Lawrence G (Margt) slsmn F T Wood Co h 5318 Grove
" Lee (Lola) mariner r4606 Grove
" Lena Mrs clk R W Parker r5908 E 14th
" Leonard C (Grace) traffic eng h4121 Greenwood av
" Leonard S (Evelyn I) clk h2225a Lincoln av A
" Lester C (Amy) clo clnr 1918 35th av h1916 do
" Lester O (Rose) lieut BFD h1202 Dwight way B
" Lillian A (wid C A) r4008 Rhoda av
" Lindsay H baker r1427 Sherman A
" Lois V bkbndr r6415 Brann
" Lottie Mrs h4100 Terrace
" Louis h1026 12th
" Louise (wid Chas) r2451 Hearst av B
" Lucy B smstrs h1615½ McGee av B

PARKER MABEL, Principal Parker-Goddard Secretarial School, 428 15th, Tel GLencourt 6622, h160 Lake, Tel LAkeside 6642

" Mabel stdt r2430 Bowditch B
" Marcus (Rebecca) h517 Valle Vista av
" Margt tel opr r3608 Fruitvale av
" Margt A r1721 Cedar B
" Margery stdt r30 El Camino Real B
" Marian A bkpr The Chronicle r3924 14th av
" Marie r1293 61st av
" Marion W (Esther) clk r6501 Raymond
" Marryat F clk r5334 Calaveras av
" Mary A (wid Robt) h934 Excelsior av
" Mary S (wid S C) h949 Buena Vista av A
" Mary S (wid W F) r690 Rand av
" Mary W mgr Isabella Apts h808 Isabella
" Mattie R Mrs drugs 4139 Foothill blvd h1817 Rosedale av
" Maude H Mrs h696 10th
" Maude M Mrs h2832 Yosemite av A
" Maurice garagemn r515 Valle Vista av
" Meldora R (wid A E) h330 Foothill blvd
" Melvin act Durant Motor Co r939 Blenheim av
" Melvin F slsmn r545 Jean
" Melvin W (Loda) h1951 Seminary av
" Milton L acct h16 Loreta av Pied
" Minnie C (wid Frank) h3510 Loma Vista av
" Miriam dental asst r4400 Evans
" Montha G r1218 37th av
" Nellie Mrs h1212 Regent A
" Nelson S (Addie) genl agt Sentinel Life Ins Co h5435 Broadway
" Noel shipfitr appr r641 22d
" Noel W (Edna) plmbr h1912 Woolsey B
" Oral C ins agt h6243 Hilton
" Owen (Jennie) h3032 Millsbrae av
" Owen E chauf r1234 36th av
" P lab r2008 Chestnut A
" Paul r1424 Jefferson
" Paul R (Elinor E) const eng h2802 Woolsey B
" Pearson stdt h2515 Channing way B

FRED T. WOOD COMPANY---Oakland's Leading Realtors

HOMES AND HOMESITES — SUBDIVISIONS — BUSINESS PROPERTY

Main Office, 1801 Franklin Street, Oakland **Telephone HOlliday 3700**

National Credit Service Co.

(Licensed and Bonded)

Collections
Attachments
Credit Reports

No Collection No Charge

Oakland Office:
371 17th St.
Phone
GL encourt 4781

San Francisco Office:
995 Market St.
Phone
GA rfield 0999

Judicious Advertising

CREATES
A New Business

REVIVES
A Dull Business

ENLARGES
An Old Business

RESCUES
A Lost Business

PRESERVES
A Large Business

SECURES
Success in Any Business

SAVES
A Failing Business

ENABLES
You to Pay Your Taxes

()

Directory Advertising Brings Satisfactory Results

HOMES — INDUSTRIAL — COUNTRY — BUSINESS PROPERTIES

W. C. GLASSON COMPANY

REALTORS

815 East 14th Street SAN LEANDRO Tel. TR inidad 66

PARKER
" Percy B (Freda) h1703 Rose B
" Perry stdt nurse Saml Merritt Hosp
" Pierson stdt r2515 Channing way B
" R Gordon (Ethel A) clk h323 Taylor av A
" Ralph A h1575 Arch B
" Ralph B (Josephine F) clk h1418 Central av A
" Ray (Margt) chauf r3724 Market
" Raymond W bkrr Bank of Italy r1500 38th av
" Raymond W bottlers supp 5908 E 14th
" -Regan Corp G P Regan v-pres-mgr mops and bldrs hdw 1000 40th av
" Richd A barber 2554 Seminary av h2507 60th
" Richd C (Josephine) slmn h3527 Bruce
" Robt clk Frank Valdick
" Robt msngr r3924 14th av
" Robt A (Nettie A) decorator h1157 Centini av
" Robt E cbtmkr h2460 E 16th
" Robt L (Lucille) cook h1120 Chester
" Rose Mrs waiter h2237 E 21st
" Rosemarie Mrs sten h4663 Fair av
" Roy A (Rena) chauf h1293 61st av
" Ruel (Theresa) firmn Roos Bros h3923 San Juan
" Russell (Frances) stage mgr Dufwin Theatre r Darien Apts
" Russell J spl agt Globe Indemnity Co h6219 Harmon av
" Ruth C sten r1103 3d av
" Ryal C (Elsie L) slsmn h1103 3d av
" S Ross slsmn h2428 Grove
" Saml (Millicent B) h738 Arimo av
" Saml (Lucy) h721 34th
" Sarah M (wid F W) r1016 Fresno av B
" School 7921 Ney av
" Sewell P (Sarah) gro 3509 E 12th
" Shirley L clk r1819 Harvard dr A
" Silas W (Minnie E) cbtmkr h1819 Harvard dr A
" Stanley E r885b 53d
" Susan E (wid A P) supt Epworth Hall r2515 Channing way B
" Sylvia L tchr U of C r1721 Cedar B
" Theodora stdt r2515 Channing way B
" Thos lab h1617 Stuart B
" Thos G (Lulu J) millwright h1064 Central av A
" Valentine A stdt r2635 Durant av B
" Vera C Mrs slswn r6243 Hilton
" Verna Mrs indywkr r1426 56th av
" Vira A tchr Pub Sch r2307 Harrison
" Virginia r1703 Rose B
" Volney M (Essie M) powermn PT&TCo h2221 9th av
" W lab r757 University av A
" Walter F (Estelle) auto mech h923 16th
" Walter S (Nellie) wtchmn h1500 38th av
" Walter W h3745 Broadway
" Warren H (Esther) auto repr h2851 Morgan av
" Wesley D (Otti) chauf h1531 Milvia B
" Willette Mrs maid r1617 Stuart B
" Wm (Mary) h3724 Market
" Wm jan r212 19th
" Wm C (Dina M) (Central Barber Shop) h224 E 15th
" Wm C (Helen M) pntr h6209 Hillmont av
" Wm D porter r1381 11th
PARKER WM H (Anna H), Commissioner of Public Works City of Oakland and (Parker Realty Co), 2045 Hopkins, h3215 Fruitvale Av, Tel FR uitvale 3188
" Wm H (Hattie) ironwkr h773 Buena Vista A
" Wm J (Anna) (Watts & Parker) h7875 Plymouth
" Wm J wtchmn h714 36th av
" Wm L r545 Jean
" Wm N lab h1638 72d av
" Wm R (Jennie H) h545 Jean
" Wm R (Inez W) h30 El Camino Real B
" Wm S r1815 Willow A
" Winifred C supvr M W & Co h1028 54th av
" & Patterson (L L Parker, W E Patterson) vulc 3043-45 San Pablo av B
Parkes Geo barber Anthony Dutro
" Jens mach r1062 60th
Parkey Arvel E (Florence) car clnr h1431 85th av
Parkhill Leonard G (Edna) chauf h627j 51st
Parkhurson Eliz r1255c 106th av
Parkhurst B V clk WPRy r8006 Idlewood
" Donald M (Florence) h1516 Hopkins B
" Earl D (Ruth L) mach h2730 Kingsland av
" Edgar (Stella) radio tech h3301 Bruce
" Llewellyn A (Alice) tel opr h8006 Idlewood
" Mary (wid Waldo) r2503 Central av A
" Mary J (wid David) h2037 Central av A
Parkin Donald (Vera) r2218 Los Angeles av B
" Joshua (Sarah M) h1432 12th
Parkins Aaron (Malinda C) mech Richfield Oil Co r4073 Telegraph
" Moses (Harriet) lab h598 Sycamore
Parkinson Albt J slsmn h1521 3d av
" Annie E (wid J C) h30 Grand av
" Barbara stdt r2725 Channing way B

PARKINSON
" Dora (wid Thos) h5759 Los Angeles
" Frank G slsmn r2754 Piedmont av B
" Geo L (Hazel) bgemn h2543 Grove B
" Harvey C (Edna) slsmn h2422 Grove B
" John A (Ada) carp h3051 Shattuck av B
" John A jr stdt r3051 Shattuck av B
" Jos R (Iris L) h1826 Pacific av A
" Leslie L (Ethel) dentist h6312 Florio
" Louis bgemn SPCo r2543 Grove B
" Mae (wid Harry) h5550 Lawton av
" Mary r2754 Piedmont av B
" Mary S sten r30 Grand av
" Nina (wid Benoni) h2754 Piedmont av B
" Ralph C (Eulalia J) clk h609 Vernon
" Richd W (Bertha) acct h1111 Broadway
" Roger stdt r5550 Lawton av
" Roy H (Velva) phys h2344 Derby B
" Wm r542 Pacific av A
Parkison Richd H (Mary E) pntr h80 Lind
" Wilbur H pntr r80 Linda av
Parkman Ellen Mrs h511 Crofton av
Parks African Methodist Episcopal Church A M Ward pastor 9th cor Chester
" Alberta waiter r757 Eagle av A
" Alice Mrs h1402 West
" C emp Rheem Mfg Co r931 Evelyn av Al
PARKS C W & B A, Chiropractor, 1844a University Av B, 2015 California B, Tel TH A wall 7640
" Carrie L nurse r1720 Hopkins
" Chas (Mary) electn h1307 Pacific av A
" Chas A h4138 Webster
" Chas W formn H C Macaulay Fndy Co California B
" Dan C h304 Foothill blvd
" Danl W (Edna F) bldg contr 2536 63d av
" Dorothy V stdt r2225 Hearst av B
" Ellen M stdt r2521 Channing way B
" Emma Mrs clk J P Kofoed
" Ernest M (Vinita) waiter r563 63d
" Ethel V Mrs clk r5801 Nottingham dr
" Eug R (Daisy) jan h1560 8th
" Eva A bkrr r2015 California B
" Florence Mrs h16 Vernon
" H emp Rheem Mfg Co r931 Evelyn av B
" Harold E curator U of C h2322 Shattuck
" Helen cook r758 11th
" Henry B Rev (Frozine) h1847 E 25th
" Herbt tchr Bkly Pub Sch r1046 Peralta
" Jas clk r635k 51st
" John clk r2509 Regent B
" John F (Lucille) carp h2321 Harrington
" John L (Emma C) pharm F L Saylor Sonoma B
" John W (Marie J) lab h220 Clement av
" Juanita stdt nurse Saml Merritt Hosp
" Laura V r533 Crofton av
" Lester W firemn OFD r655 Herther Ridge
" Louis (Ruby) cook h1120 8th
" Mildred tchr Pub Sch r Hotel Touraine
" Minnie (wid Wm) h757 Eagle av A
" Naomi organist r1847 E 25th
" Pearl waiter r757 Eagle av A
" R (Grace) chauf r9828 E 14th
" Ralph (Rena) vdmn h1521 7th
PARKS RAY C (Marion A), Insurance, 825 Central Bank Bldg, 436 14th, Tel GLenda 3993, h3918 Hanly Road, Tel FR nitvale
" Robt W asst teller Am Tr Co r2432 Ash
" Ruth waiter r757 Eagle av A
" Ruth S musician r5507 College av
" Ruth V Mrs h2235 Hearst av B
" Ruth W (wid Geo) h2432 Ashby av B
" Sigel jan r265 E 12th
" Theresa musician r1402 West
" Thos (Mary E) jan h1001 72d av
" Vasha W Mrs h1544 57th av
" Vivian N Mrs clk r1620 Fruitvale av
" Walter W musician r2015 California B
" Wayne C (Wanda) h1616 Cedar B
" Willis J r1620 Fruitvale av
Parksdale Robt W stdt r2340 Piedmont av B
Parkside Arms Apartments 123 Bay pl
Parkway Theatre Dean Gross mgr 1836 blvd
Parkyn Bert (Beatrice) pntr h980 21st
Parlando Mary millwkr r1224 10th
Parlanti Orlando (Kate) h3309 E 8th
Parlato Andw lndymn r751 Stratford rd
" Carl lab r751 Stratford rd
" Jos r1019 Yerba Buena av
" Jos plmbr appr r751 Stratford rd
" Pomneo (Mamie) lndymn h751 Stratford
Parle Richd T (Claire) h559 63d
Parlier Chas (Edna) h1179 Arch B
" Edna M tchr Bkly Pub Sch r1179 Arch
Parlin John A (Mary) swchmn h5339 Wain
" John M (Lillian) lab h3311 Linden
Parma John lab r1620 5th
" Peter lab h1820 5th
" Rosamond tchr and Librn U of C r3047 venue av B
Parmanter Edw h480 59th
" Emma A (wid J B) r480 59th

CAPWELL SULLIVAN & FURTH
85 Departments . . . including Downstairs Store
Clay, 14th and 15th Streets · OAKLAND · Telephone HOlliday 3131

B. AND M. CHEMICAL COMPANY, LTD.
MANUFACTURERS OF
Lacquer Wash Thinner
Lacquer Thinner
Lacquer Remover
Lacquer Colors
Paints and Varnishes
Paint Remover
4244-46 East 12th Street, Oakland
Phone FR uitvale 8603
B&M PRODUCTS
D.&F.!

ar Rosamond T librarian r3047 Benvenue
iv B
elee Christine Mrs r1139 Adeline
fford O (Musa) draymn h5112 Genoa
ve linol layer r6144 Colby
rothy L tel opr r2780 Foothill blvd
enn (Dorothy) h1142 107th av
len W musician r2044 5th av
s G (Helen W) mining eng h2044 5th av
rion (Ethel) furn fnshr h6144 Colby
N h367 21st
alter E dentist 1139 Adeline
nentel Chas J (Cordelia) h2355 Woolsey B
as R (Thelma L) electn h1648 Portland av
3
nald P (Mabel) h5575 Marshall
ner E (Gertrude) swtchmn h7827 Weld
ed h1089b Stanford av
o C (Bathsheba) lab h1243 77th av
o L (Sally C) bkpr h1006 Shattuck av B
nentier Emil (Charlotte) fctywkr h6821
Foothill blvd
s (Matilda G) lab h2028 Essex B
ner Marion C (Armatine S) elec eng h1417
Grove A
nieter Florence (wid W H) slswn h3418 Suter
niani E M bkpr Bkly br Bank of Italy
1135a Hearst av B
nley Manufacturers Window Display Service
2 B Simpson mgr 797 12th
nokoff Gabe clk r612 Foothill blvd
nata Jos (Mary) h2408 96th av
ay Mardig Y (Mabel) oriental rugs 2465
Bancroft way B and 1514 Clay h2308 Chan-
ning way B
nham Jas A (Maud) cbtmkr h2346 Ransome
iv
ndi Agostino (Marina) slsmn h1211 Eagle av
A
ice Mrs h1853 E 14th
tonio (Baptistina) r59 Island rd Bay Farm
Island A
rlotta (wid Aug) r1423 Seminary av
lomba r706 Pacific av A
mingo rancher h706 Pacific av A
lice (Rosa) lab h709 Pacific av A
go (Anna) scavenger h616 44th
s F (Josephine) whsmn h666 46th
uis (Ratto & Parodi) r706 Pacific av A
squale (Clara) h1020 Taylor av A
eo collr h1423 Seminary av
ll Fred (Martini & Paroli) r4525 Calaveras
iv
ni Clelia supvr nature study Bkly Pub Schs
1530 Arlington B
uet Ollie (Ann) h1444 Stannage av B
Anna C (wid C A) h1606 Hibbard A
chie D ironwkr r814 21st
as W dept eng Westn Elec Co r3416 Davis
w (Helen V) auto mech h1192 71st av
elyn Mrs lndywkr r2237 Grove
ed D pres Parr Terminal Co r San Fran-
isco
s carp r410 Webster
s E mach r3416 Davis
an F (Helen M) mining h565 Boulevard way
Pied
nn T (Lauretta) dentist 1744 Broadway
2315 h345 Lenox av
sephine (wid Steph) h2445 Encinal av A
ry Mrs waiter r3838 Telegraph av
ggy emp Hazel Atlas Glass Co r1355 95th av
mpson meat ctr r2031 Church
rminal Co, F D Parr pres, Wm Lang ter-
minal agt ft of 7th
bster A (Gertrude E) slsmn h2110 Santa
Clara av A
n J (Mary) h3416 Davis
s Marion R realest 1441 Franklin h3525
Kingsley av
rion V r3525 Kingsley av
att Fred r1030 Foothill blvd
bel Mrs h2600 College av B
gers P clk r2600 College av B
tt Otis mgr H C Capwell Co
nella Jos (Anna) lab h1102 Filbert
le V r1102 Filbert
os D pdlr r1102 Filbert
nello Dominic (Madeline) fruit 5437 Grove
954 37th
ngton Harry F (Noma) cond h9226 E
ssell H r9226 E
ott Alma mach opr r785 52d
W (Ethel) h1557 38th av
ndys r6552 Dover
llow F (Alma) glazier h6552 Dover
's Michl (Lizzie) lab h1025 8th
os P (Wilma) auto mech h5801 Maccall
sh see also Parrish
an R (Eliza) ins agt h6356 Florio
ridge (Elsie) linemn h2114 E 39th
na V stdt r2498 Piedmont av B
h E (Grace E) pntr h4533 Thompson
rnice Mrs cash h2251 Havenscourt blvd

PARRISH
" Chas C (Anna) (W H Parrish Co) h3933 Randolph av
" Chas D (Hallie) carp h1125 73d av
" Chas E (Fay E) cond h2215 47th av
" Dorothy E h838 Paramount rd
" Dorothy R r2161 42d av
" Earl C (Anna) whsemn h1330 E 26th
" Earl P (Mila C) h1851 Yosemite rd B
" Edw (Julia T) h2842 Ashby av B
" Eliz stdt r2525 Durant av B
" Eug Q (Flora) shoe repr 3261 Grand av and 298 12th h5538 Scoville
" Frank (Eva) lab h2281 Hopkins
" Geo M (Edith K) ins agt h900 Contra Costa av B
" Harvey W (Laura) chauf h2214 Harrington av
" Lafayette L (Hattie) plstr h1951 82d av
" Leslie B (Clara) auto repr 419 20th h10 Moss av
" Melinda Mrs h2525 Durant av B
" Rebecca Mrs h832 Chester
" Robt H (Gladys) plstr h1958 81st av
" Ruth M stdt r2498 Piedmont av B
" W H Co (C C and W E Parish) trucking 704 Fallon
" Walter L (Pearl) pntr h2161 42d av
" Wilbur E (Gotillie) (W H Parrish Co) h838 Paramount rd B
" Wilfred P r838 Paramount rd B
" Wm (Annie) h2561 35th av
Parrisk Frank E r1078 45th
Parrix Michl lab r735 Filbert
Parrott see also Parratt
" Adolph C (Matilda) (American Ornamental Iron & Wire Wks) h3685 Maple av
" Carl D (Florence H) brkmn h938 Santa Clara av A
" Chas A (Leona) ironwkr h3630 Hillview
" Emma r5552 Oak Grove av
" Florence H clk r938 Santa Clara av A
" John D (Anna C) printer h938 Santa Clara av A
" Nellie lamp trmr r814 18th
" Roy ironwkr r3685 Maple av
" Velma clk r3685 Maple av
" Wm A (Lillian) deckhd h1029 62d
Parry Allison M sten r2632 Regent B
" Chas R solr r536 Williams
" Constance bkpr J E French Co r4733 El Centro av
" David H (Eunice) h1530 Arch B
" Edgar E (Marjorie) h1218 Colusa av B
" Edw V (Virginia) weaver h2143 Mitchell
" Frances Mrs h605 29th
" Geo M (Agnes) ptrnmkr 2330 Adeline h4733 El Centro av
" Harry (Helen) h1074 E 33d
" Helen B sten Okld Chamber of Com r1074 E 33d
" Hugh (Elmadine) mach h304 Foothill blvd
" Jack chauf W H Parrish Co
" Jas (Frances) stevedore h1265 64th
" John E (Caroline) clk h7607 Weld
" Jos aviator mech r Neptune Beach Cottage 27 A
" Letitia clk h586 Lake Park av
" Robt D (Sarah) slsmn C M Orr h548 37th
" Robt T (Jennie) carp h3838 14th av
" Ruth r24 Estrella av Pied
" Ruth Mrs (Van Ess Hair Shop) r San Jose
" Sarah A (wid J J) h24 Estrella av Pied
" Wilbur C (Hester R) h1594 Scenic av B
" Willard J (Bertha A) slsmn r476 Grand av
" Wm J (Eliz) jan h1750 101st av
" Wm L carp r2112 Grove B
" Wm O (Eliz) cement wkr h3544 Adeline
Parsell Harold formn Springfield Cedar Co r5621 Picardy dr
Parshall Raymond P (Eliz W) aviator h2110 Santa Clara av A
Parsley Agnes fctywkr r582 35th
" Ray chauf Ariss-Knapp Co
Parslow Everett r1292 79th av
Parson Alex (Kitty J) h4267 Gilbert
" Alex C (Evelyn H) h4281 Gilbert
" Allen P (Dorothy) slsmn h1320 Ordway B
" Edgar H meat ctr r2318 Derby B
" Helen Mrs sten r1905 5th av
" Jos H (Bessie) auto mech h2721 Chestnut
" Luther A carp h7046 Outlook av
" Marion R (wid E T) h29 Mosswood rd B
" Mary Mrs sten r5496 El Camilo av
Parsons A lab r1340 Madison
" A Winona (wid G W) matron h1064 53d
" Agnes J (wid Jas) r1924 Crosby av
" Anna D h1080 Park av A
" Anna J tchr r886 36th
" Annie (wid Wm) r742 Walker
" Arth h1650 Oxford B
" Arth clk r2318 Courtland av
" Aug T (Emma S) cil eng h1863 Tacoma av B
" Barbara J r734 Ensenada av B
" Benj L (Mae) clk h1305½ Campbell
" Bertha Mrs bkpr J T Smith r2042 Eggle av A

GLEN TAYLOR SCHOOL
for Girls and Boys
Pre-Primary Through Junior High
Military Department and Supervised Athletics
1015 Sherman St., Alameda
Tel. AL ameda 0100

See Page 174

D. E. French

Real Estate

Insurance

Loans

Financial Center Bldg. 405 14th St.

Tel. GL encourt 6541

Judicious Advertising

CREATES A New Business

REVIVES A Dull Business

ENLARGES An Old Business

RESCUES A Lost Business

PRESERVES A Large Business

SECURES Success in Any Business

SAVES A Failing Business

ENABLES You to Pay Your Taxes

()

Directory Advertising Brings Satisfactory Results

Day Sessions "Create an Earning Capacity" Evening Sessi

HEALD COLLEGE

Stenographic, Secretarial, Commercial, Administration

Established 1863 Oakland, California Phone HI ghgate 0

PARSONS
" Bros (H C and R R) bakers 1203 Lincoln av A
" Caroline (wid Wm) h3438 Morrison
" Chas E (Florence) towermn WPRRCo h3604 Grove
" Chas J (Adele) slsmn h312 Alta Vista av
" Clyde (Ruth) clk h627b 51st
" Cordelia (wid G W) r1428 Bay A
" Curtis A h2020 Parker A
" Curtis A jr r2020 Parker B
" Dolly Mrs h768 Lydia
" Dorothy E tchr r2601 9th av
" Edith R Mrs h416 Staten av
" Edw B (Linda A) eng h1238 Grove B
" Eleanor tchr r3000 Colby B
" Eleanor Mrs r1604 Brush
" Elmer E (Kathleen) mach h1568 34th av
" Emily E r416 Staten av
" Esther J r416 Staten av
" Floyd C r2645 Fitchie
" Frank jwlr Victor D Rosen & Son r Indian way Pied
" Frank C (Nellie D) pharm h3001 High
" Frank J (Sue) dept mgr Richfield Oil Co r900 Ordway B
" Fred (Ruby) plstr h6131 Telegraph av
" Fred S (Marion) cook h1063 54th
" Fredk (Jessie) carp h2924 Harper B
" Fredk D h1602 San Antonio av A
" Geo A (Edna) wtchmn h1736 104th av
" Geo P (Vida) carp h3839 Canon av
" Geo S (Louise) stdt h2717 Derby B
" Glen pntr r2300 85th av
" Harold L electn r2042 Eagle av A
" Harry (Margt) carp h3000 Colby B
" Helen clk r1905 5th av
" Henry C (Leanore) (Parsons Bros) h1428 Bay A
" Hilda sten r2924 Harper B
" Irene M r1238 Grove B
" Jas confr 2605 San Pablo av
" Jas A r2318 Courtland av
" Jas A (Cecilia S) mgr Rucker-Fuller Co r146 Ardmore rd B
" Jennie Mrs h1444 3d av
" John C (Jessie L) h1870 San Pedro av B
" John H (Isabel) slsmn h1507 McGee av B
" John R (Sinclair) h5339 Bruns dr
" John S L (Adeline) h4006 Opal
" Leona elev opr h1714 Castro
" Louise (wid H V) h449 62d
" Lu M tchr r4135 Masterson
" Maren B Mrs purch agt Armstrong College r1069 Peralta av B
" Maud M supvr PG&ECo r1604 Brush
" May W (wid Jas) nurse h4135 Masterson
" Myrtle stdt r2227 Carlton B
" N Clarence (Emma) pastor Sweedish Baptist Church h2601 9th av
" Nellie D Mrs drugs 2600 Hopkins r3001 High
" Norman S coml rep PT&TCo r1712 High A
" Otto A (Dorothy R) slsmn h1124 Walnut B
" Percy M (Claire) dentist 1354 Fruitvale av h2003 47th av
" Richd C clk r2633 Central av A
" Richd R (Eliz A) acct h2633 Central av A
" Robt F (Eliz E) h414 Lee
" Roland C (Helen D) h4901 Fairfax av
" Roland C electn r2601 9th av
" Rollin R (Pearl) (Parsons Bros) r1805 Webster A
" Russell (Hazel) h1828 66th av
" Ruth A clk r2332 Harrison
" Saml (Cath) pharm h1712 High A
" Stanley A editor East Bay Masonic News r1604 Brush
" Sydney C (Mary) mach h1136 Francisco B
" Therold r3000 Colby B
" Truman W (Maude W) slsmn h1424 Trestle Glen rd
" Vida M sten Bekins Van & Storage Co r3839 Canon av
" Virginia Mrs h2318 Courtland av
" Walter J r3301 Bruce
" Walter W r2020 Parker B
" Wm H (Celia) cigars 5387 Bond h1828 Buena Vista av A
" Wm H (Bertha) slsmn h2042 Eagle av A
" Wm W (Marjorie C) driver h1912 14th av
Parsowith Lillie Mrs h665 15th
" Mary Mrs h1217 19th
Part Time Bookkeeping Bureau (C P Rupp, H R Mathiesen) 1305 Franklin R412
" Time High School Allston way and Grove B
Partello Aug C (Octavia) h1426 11th av
" Ella (wid Walter) h1222 Willow
" Frank E lab r412 8th
" Saml S (Freda) ins agt 3025 High
Partin Cecile r2137 Mitchell
Partington Alice A (wid Chas) h1200 78th av
" Carric L (wid Fred) r3552 Wilson av
" Edw J (Mary) swtchmn h6922 Arthur
" Fredk G (Camella E) welder r807 Ramona Albany
" Henry gro 1200 78th av

PARTINGTON
" L auto mech r6922 Arthur
Partland Edw L (Emily J) public welgher M Mandana blvd
" Edw P h2321 Dwight way B
" Frank J clk r716 Mandana blvd
Partlow Martha Mrs h426 Brush
Parton Elmer E (Harriet R) h57 Crest rd
Partridge see also Pattridge
" Alfd ins agt r525 36th
" Alice B Mrs tchr Pub Sch r5839 Roberts
" Beatrice sten r501 Hardy
" Carlyle clk r1908 Broadway A
" Carrie L Mrs h525 36th
" Chas A (Ida I) clk h1908 Broadway A
" Clara M Mrs prin Oxford Sch h2413 Milv
" Donald C r2413 Milvia B
" Gloria V tel opr r325 Parkview ter
" Harry B (Hazel) gro 2317 Santa Clara
h1150 Park av A
" Jas L (Clare) auto wrecker 4801 E 14th
Krause av
" Mary Chapter No 308 O E S 5449 Colleg
" Rhame r610 Taylor av A
" Rhoda (wid P S) r297 Adams
" Roy (Alice) slsmn h5839 Roberts av
" Roy (Imogene) tchr h4540 Harbor View
" Wm (Edna) printer h610 Taylor av A
" Wm W (Florence C) slsmn h501 Hardy
Partsch Constance sten r2001 Lincoln B
" Herman (Lizzie) phys 2001 Lincoln B
Pary Manuel (Augusta) lab r2932 Chapmar
Pasadas C emp Rheem Mfg Co r San Lea
Pasafiume Wm (Christina) barber 2310
graph av r2531 Grove
Pascal Harry electn r9920 E 14th
" Louise r3617 Telegraph av
Pascale Chas mach r2044 E 14th
" Michl G (Dolores) (Peerless Machinery Co) h2615 Kingsland av
Pascarella Frank emp Okld St Dept r1026 U
Pasch Arth H (Edna) mach h1756 69th av
Paschall Clarence (Harriet) tchr U of C
Derby B
" Dorothy stdt r2800 Derby B
Pasco Claude S gro 3815 Telegraph av r380
Pascoe Agnes asst supvr M W & Co r4211
av
" Alfd (Alberta) lab h525 38th
" Anna (wid John) r1068 16th
" Aurel H (Agnes) clk h4211 Atlas av
" Edw G lab r2125 McGee av B
" Ernest clk h1068 16th
" Geraldine r1270 Monterey av B
" Herbt C (Grace) plmbr h1141 Blake B
" Marion r1181 16th
" Mary (wid Edw) r609 38th
" Robt C stdt r2125 McGee av B
" Thos J clk r1068 16th
" Walter H (Laura H) mtlwkr h1922 Alcatra
B
" Wm G (Eliza) h2312 6th B
" Wm G (Lillian) plmbr h2125 McGee av
Pascuccio Caroline lndywkr r1206 28th
Pascuzzi Jas J mgr Hotel St Mark Barber
r544 37th
Pasha Geo W (Jean) auto mech h1945 26th
Pasher Robt C (Florence) lab h1927 Hast
Pasin Vida lab r1128 10th
Pasini Eugenio jan r602 Jefferson
" Jasper with Cal Ink Co r1061 Curtis Alba
Pasinotti Theresa lndywkr r1351 Addison B
Paske Wm D (Ingeborg) bkpr Bank of
h524 E 17th
Paskin Jos (Marie) hat clnr 5823 San Pabl
h987 Arlington av
Pasko Frank S (Effie) draymn h940 33d
Pasmore Suzanne music tchr 2532 College
Pasnault Adness blrmkr h407 Castro
" Harold J (Ann) firemn r374 Jayne av
Pasno Andw blrmkr hlpr r407 Castro
Pasonavich Michl (Ethel) waiter h505 18th
Pasopulos Chris lab h1781 5th
" Jas P lab r1781 5th
Pasqual Antone S (Mary) lab h2622 23d av
" Jose lab r824 51st av
" Marcellino (Elana) lab h824 51st av
" Matilda r2622 23d av
" Tony pkr r2622 23d
Pasquale Albera (Marie A) h1201 95th av
" Bert (Mary) window clnr h734 43d
" Frank R (Mary) groc 1733 Foothill blvd
" Henry C h1714 San Jose av A
" Jas (Wilhelmina) chauf h1306 87th av
Pasquarella Frank lab h528b Grove
Pasquelle Frank jan r1733 Foothill blvd
Pasquinelle Saml lab r543 47th
Pasquini Dominico (Susie) h1776 Pleasant
ley av
" Fern bkpr Jackson Furn Co r1776 Plea
Valley av
" Guido (Antonette) lab h1008 Chester
" Josephine J r661 Calmar av
" LeRoy L (Anna J) slsmn h5939 Chabot
" Menzi (Josephine) florist h661 Calmar a

THE OAKLAND-CALIFORNIA TOWEL CO.
Telephone LA keside 2711
Rents Towel Service—White Coats—Aprons—Napkins—Linen
RENT! WHY BUY?

Maxwell
HARDWARE CO.
13th, 14th and Washington Sts.
Telephone GLencourt 1860
General and Builders' Hardware
Tools, Crockery, Glassware, Silverware, Kitchen Utensils, Cutlery, Paints, Oils, Varnishes, Electrical Appliances, Washing Machines, Vacuum Cleaners, Electric Lighting Fixtures, Radios, Fireplace Furniture, Floor and Table Lamps, Golf, Athletic and Sport Goods; Camp Equipment, Luggage and Leather Goods.

POLK'S BANKERS' Encyclopedia
CONTAINS A FULL AND COMPLETE LIST OF
Banks
Bankers
Trust Companies
Savings Banks
in the United States and Canada
ALSO OTHER VALUABLE DATA CONCERNING BANKS
Price $15
Polk'a Bankers Encyclopedia Co.
Publishers
431 Howard Street
Detroit
524 Broadway
New York

QUINT
iney L (Fern) clk r1776 Pleasant Valley av
ctor P (Theresa) concrete wkr h1218 39th av
a Lurcetia (wid Robt) r1081 Annerley rd
adore John A (Gina) scavenger h5428 Claremont av
afiume Beatrice (wid Jos) h889 22d
rmen pkr r814 16th
s (Annie) barber h544 Linden
na clk r2531 Grove
n (Christina) gro 2531 Grove
arino John (Josie) carp h1147 55th
ter (Floy) auto mech h3574 Midvale av
as Abel auto mech r2037 E 21st
o A (Elitie) barber 443 11th h1441 68th av
erino John jan h510 48th
ter (Justine) cranemn r9839 D
st Aug (Edna A) slsmn h812 Jones B
th E Mrs r1300 53d av
cien (Leona) fishermn h814 Jones B
phia (wid Wm) r3014 E 19th
Alma factywkr r1221 Buena Vista av A
nevieve factywkr r1221 Buena Vista av A
ck Carl F (Martha) h2830 Central av A
nore Alfd E (Amanda) acct h1229 20th av
ford E dredgemn r2168 Harrington av
le F dredgemn r2168 Harrington av
ancis (Verne E) acct h6642 Outlook av
o A (Caroline E) clk h1476 Mountain blvd
Russell dredgemn r2168 Harrington av
yes M h2168 Harrington av
bson S gas sta r2168 Harrington av
bert E h2168 Harrington av
ry E r2168 Harrington av
rah E (wid B F) r2168 Harrington av
n G dredgemn r2168 Harrington av
on Madeline emp Contra Costa Lndy
orini Mary clk r9839 D
ter (Justina) lab h9839 D
os Anton (Marie) lab r574 8th
ir Louise clk r2253 39th av
rman drftsmn h2253 39th av
rah (wid Harry) r2253 39th av
ma Abel (Sophie) lab h rear 2010 E 19th
relia (wid Germano) h2745 E 9th
tone (Minnie) lab h2310 8th B
ank (Isabelle) lab h2037 E 21st
in (Mary) h2838 E 10th
in jr (Cecelia) lab h2840 E 10th
nuel (Virginia) lab h1938 20th av
eo mach r2745 E 9th
inte Jos (Gertrude) h1014 103d av
rino Frank h5120 Miles av
ne Andw J (Frances) h1009 Elsinore av
ris Alphonse (East Bay Drayage & Warehouse Co) r Orinda
ns Jas pkr r8818 88th av
h1810 104th av
ne Ernest lab r920 9th
or Erwin (Mina) fuel h9506 Peach
orino Albt (Nettie) scavenger h533 Magnolia
d M (Okld Macaroni Co) r1232 Adeline
esar chauf Okld Macaroni Co r1232 Adeline
rio J ins agt r1232 Adeline
lis A (Aurelia) (Okld Macaroni Co) h1232 Adeline
vio (Matilda) window clnr h846 37th
rius Ernest mldr r1105 86th av
cob (Marie) florist h1015 86th av
o Geo (Margt) lab h1413 Fairview B
one Rita clo prsr r2154 Ashby av B
ph (Rita) jan h2154 Ashby av B
Clifford G (Eltrude W) eng h6226 Acacia
v
nald L r449 Oakland av
o A (Hazel M) h433c 36th
o E (Janett) h449 Oakland av
o H r8609a McGee av B
ie B r8609a McGee av B
lie (Mary) h2136 Acton B
ry H h2609a McGee av B
en Chas W (Maxine M) drugs 5838 E 14th
1725 Seminary av
in slsmn r1314 98th av
ett see also Padgett
nklin A (Dolly) auto mech h3565 Jordan
d
oda r2350 Ellsworth B
s John F (Margt A) carp h6454 Brann
ry A r6454 Brann
Allie Mrs h1693 9th
in E (Marie) slsmn h551 22d
as A (Agnes) photo engr h2305b Acton B
e (Nellie) factywkr h2431 Fruitvale av
E (Florence) clk h6616 Simson
lie weaver r1207 Russell
Leo A (Vera) clk h1826 Moreland dr A
nan Geo E (Grace) carp h761 Haight av A
Dan (Doennie) jan r923 Linden
so J 2033 21st av
Eliza J Mrs flower mkr r689 16th
ary J clk Bank of Italy r San Francisco

Patterson see also Patterson and Pattison
" Alice S (wid G D) h1545 Dwight way B
" Bertha Mrs clo fnshr r1712 Blake B
" Chas (Margt R) lab Calif Packing Corp
" Donald E (Esther) h724 Peralta av B
" Effie W r2026 Central av A
" Elward W ins agt h2056 Central av A
" Geo E r1225 97th av
" Harry (May F) ptrnmkr h2161a San Antonio av A
" Jas A (Annie) h2688 Coolidge av
" LeRoy r2322 26th av
" Margt (wid Raymond) h1076 61st
" Marie Mrs sten U of C r1541 Parker B
" Mignon G clk r374 Moss av
" Theo R (Mabel) h2759 Mathews B
" Thos M (Alla) h1809 San Jose av A
" Wallace W r2559 Le Conte av B
" Walter F (Annie) carp h1225 97th av
" Wm J (Clara) (Enterprise Iron Works) h1706 68th av
" Wm S (May H) h1340 E 28th
" Wm W jr emp PT&TCo r576 32d
Patigan Della E h3220 Fruitvale av
Patillo Frank (Rose) pdlr h1826 Alcatraz av B
Patison Arth E acct r3762 Piedmont av
Patjens Christina (wid Herman) r1236 San Pablo av B
Patmount Ruth stdt r2521 Channing way B
Paton see also Patten, Patton, Payton and Peyton
" Hugh S drftsmn h280 Sheridan rd
" John (Jessie) jan h1611 Paru A
" Mabel S Mrs nurse 287 Sheridan rd
" Walter F coml rep PT&TCo r2 Ardmore path B
Patrette Jas (Beatrice) auto mech h1082 Centini av
PATRICIA REYNOLDS STUDIO (Patricia Reynolds) Departmental School of the Dance and Theater Acts, Professional, Recreative and Artistic Exercise, Key Route Inn, 22d and Broadway, Tel GLencourt 7717 (See left side lines and page 175)
Patrician Augusta H Mrs h1622 4th av
" W Deloss clk r1622 4th av
Patricio Frank J wicker wkr 10415 E 14th
" H J h6616 Telegraph av
" Manuel (Mariana) mstr mariner h2119 Woolsey B
Patrick Alma Mrs tray girl East Oakland Hosp r1043 45th
" Andw R h310 Highland av Pied
" Anna M stdt r2498 Piedmont av B
" Anona G r2310 Ellsworth B
" Bernice office asst H C Capwell Co r1429 Channing way B
" Bertha Mrs bkpr r325 Park View ter
" Betty Mrs office mgr H D Knudsen Co r245 Lee
" Bocca lab r1512 56th av
" C Amos (Ada) h6227 Racine
" Charlotte C Mrs h431 Lee
" Danl (Ethel) h533 Chester
" David J W (Bertha) acct h245 Lee
" Earl h5918 Holway
" Elma Mrs dom r1070 63d
" Elsie Mrs slswn C A Park
" Ethel Mrs r1793 7th
" Floyd (Sabra) mach h3115 Mabel B
" Herbt S slsmn h747 Taylor av A
" Hugh G (Elsie S) carp h1973 Marin av B
" Jas C h310 Highland av Pied
" Jos (Josephine) tailor h1625 Julia B
" Kath cash r1250 Monterey av B
" Leo (Marjorie) auto mech h1324 77th av
" Mary clk r1250 Monterey av B
" Mary A (wid T M) h1250 Monterey av B
" Ralph R (Carolyn) h1212 Holman rd
" Raymond M carp r1250 Monterey av B
" Richd h2341 Valley
" Robt (Lillian) factywkr h1233 Haskell B
" Thos S h2432 Edwards B
" Vernon E (Doris) loco eng h1440 Blake B
" Wm R linemn SPCo r El Cerrito
PATRICK AND MOISE-KLINKNER CO. Red Rubber Stamps, Stencils, Badges, Checks, Metal, Glass and Electric Signs, 1125 Webster, Tel HOlliday 8231, San Francisco Stores, 369 and 560 Market, Tel DAvenport 1750
Patrie Marie r846 42d
Patritch John C (Brigid) h2239 Grant B
Patron Louis slsmn r844 18th
Patrona Jas (Marie) shoe shiner r543 Myrtle
Patrone Frank (Clara) lab h1615 Walnut A
" Manuel lab r2017 10th B
Patrum Frank collr r324 Fairmount av
Patsiaris A & Co (Alex and Thos Patsiaris, Thos Kondikas) meats 1660 7th
" Alex (Rosie) (A Patsiaris & Co) r1190 7th
" Andw (Elsie) (Golfos & Patsiaris) r1008 Kirkham
" Thos (A Patsiaris & Co) r1660 7th

FONG WAN

Herb Specialist

Neither too old nor too young

Fifteen Successful Years in Oakland

HOURS:
9 A. M. TO 7 P. M. DAILY
SUNDAYS 9 TO 12

Consultation Free

576 Tenth St.
OAkland 3767

Judicious Advertising

CREATES
A New Business

REVIVES
A Dull Business

ENLARGES
An Old Business

RESCUES
A Lost Business

PRESERVES
A Large Business

SECURES
Success in Any Business

SAVES
A Failing Business

ENABLES
You to Pay Your Taxes

()

Directory Advertising Brings Satisfactory Results

Protect Your Income - With a Non-Cancellable Policy

The Pacific Mutual Life Insurance Company

1220-27 Central Bank Bldg., Oakland **Phones: GLencourt 7676 and 7**

Pattaini Wm L (Evelyn C) drugs whol h55 Craig av Pied
Pattawat Wayne A mach r534 20th
Pattazzi P A (Helen M) traffic mgr Pac Coast Canners r2845 Seminary av
Patte Thekla (wid Steph) h353 Grand av
Patte Calvin B (Beulah) dentist 230 Grand av r472 Kentucky av B
" Edgar (Emma) slsmn h3923 Whittle av
Patten see also Paton, Patton, Payton and Peyton
" Arth E pres Little Estates Co h200 Wayne
" Bernice E stdt r1063 San Antonio av A
" C G tchr U of C r2427 Haste B
" Chas L (Martha) slswn h5434 Shafter av
" Edw F (Ethel) treas Minimax Utilities Corp h1063 San Antonio av A
" Eliz (wid Peyton) r836 33d
" Gwynne B musician r1609 Spruce B
" Harold A (Blanch) acct h1949 94th av
" J C Jan Ala Pub Sch r1611 Paru A
" Jos A (Dorothy M) slsmn h2901 Hillegass av B
" Lloyd A (Sara) mech eng h735 Peralta av B
" Louise A (wid C W) h1609 Spruce B
" M clk r5434 Shafter av
" Robt C (Bessie) (U C Tool Wks) h1429 Hopkins B
" Theo M (Estella) h546 Santa Clara av A
" Wm F r598 30th
Patterson see also Paterson and Pattison
" A Dow slsmn r638 29th
" Aimee tchr Pub Sch r2511 Dana B
" Albt r103 Broadway
" Albt L C h280 Santa Clara av
" Alex control opr KFWM Broadcasting Sta
" Alex M (Mabel J) phys h425 Perkins
" Alice Mrs clk r987 Jones B
" Alpha W (Bethamy) tchr Cal Sch for the Deaf h2315 Oregon B
" Alvin L (Julia) porter h1319 82d av
" Andw (Louise) ins agt h751 Mandana blvd
" Anita tchr Pub Sch r1504 Posen av B
" Anna M sten r3242 Central av A
" Bessie clk r333 41st
" C Robley welder r921 Virginia B
" Carrie W r638 29th
" Casket Co T W Patterson mgr 1600 E 12th
" Chas (Rebecca J) electn h1370 E 25th
" Chas electn h707 55th
" Chas D ins agt r751 Mandana blvd
" Chas E (Eliz) blrmkr h921 Virginia B
" Chas E (Louise) miner h638 21st
" Chas E teller Bank of Italy h638 29th
" Chas H (Anne M) gro 2534 Santa Clara av A h3242 Central av A
" Chas H lawyer 428 13th R705 r Concord
" Chas J (Elfreda M) acct h1207 Ordway B
" Chas M barber r1330 Grove B
" Claude E (Lillian) jan h2027 Carlton B
" Cora Mrs h1749 Grove B
" Danl M pipefitr r2906 Magnolia
" David H whsmn r4464 Pampas
" Doris B r698 Calmar av
" Dorothy elev opr r725 15th
" Earl (Inez) carrier Okld PO h1560 80th av
" Earl W mach r5432 E 14th
" Edgar R lab r Wilson Hotel
" Edith E sten Gregg Mercantile Service r2711 Alcatraz av B
" Edna Mrs elev opr r777 14th
" Edw A (Rose) pntr h573 Santa Rosa av B
" Edw E r638 21st
" Edw F auto mech r5432 E 14th
" Edw H firemn OFD h746 Cleveland av
" Edw R (Anna) mach 5432 E 14th
" Ellen maid 100 Indian rd Pied
" Eloise J h3550 Boston av
" Emily stdt h2638 Dwight way B
" Emma V (wid David) r1928 Monterey av B
" Ernest R (Ruth M) h2220 Alameda av A
" Esther tchr Bkly Pub Sch r1700 Spruce B
" Ethel r2624 Grove
" Ethel G Mrs beauty shop 542 21st
" Eula Mrs mach opr r2624 Grove
" Eva tchr Ala Pub Sch r559 Kenmore av
" Florence elev opr r723 15th
" Floyd mach r1401 Mountain blvd
" Frank O (Eugenia) mstr mariner h885 59th
" Fred A (Dora B) h3233 Lakeshore av
" Fred C chauf r707 55th
" Fred J (Alice) carp h7723 Foothill blvd
" Fred M (Alys) credit mgr California Wire Cloth Co r437 Athol av
" Fred W (Cath) auto mech h2724 12th av
" Geo lab r2414 Telegraph av
" Georgina Mrs r6125 Racine
" Gertrude Mrs h3030 Stanton B
" Gilbert R (Muret) firemn h3024 Delaware
" Grace F Mrs tchr Pub Sch r176 15th
" H Clyde supt Bacon Vulc Mfg Co r105 Palm dr
" H L bond slsmn r1415 Harrison
" Hamlin C (Sadie) h698 Calmar av
" Hans I (Sarah) h1355a 83d av
" Harold F musician r1633 4th av
" Harry E (Edith E) frt claim investigator h435 66th
PATTERSON
" Harry L (Clara M) cook h5826 Telegra
" Helen L Mrs h2343 Church
" Henry D mach r871 43d
" Homer C (May) brakemn h2235 92d av
" Horace (Edna R) slsmn h1809 Central a
" Hubert C (Laura B) slsmn h105 Palm av
" Imogene r836 Magnolia
" J Derrell gatemn h1422 50th av
" J E h4657 Park blvd
" J P (J F Patterson Co) r1715 High
PATTERSON J F CO, (J F Patterson), Estate, Insurance, Investments, Build Large Tracts of Homes, Quality Buyin Lower Prices, 1411 High, Tel AN dover
" Jas (Mary) h8415 Plymouth
" Jas B (Lozie) pres Patterson Ladder Co Annerly rd Pied
" Jas C h3833 Telegraph av
" Jas D (Veda) membership director East Industrial Assn h2316 Lakeshore av
" Jas F (Theresa) chauf h2577 San Pablo
" Jas H agt r714 10th
" Jas L bkpr Used Box Co r534 27th
" Jas W r698 Calmar av
" Jas W (Alice) cond h987 Jones B
" Jessie r30 Grand av
" John carp h723 15th
" John lab r823 Washington
" John (Pearl) mech eng h5446 Shafter
" John D (Rose) steward h3484 Hollis
" John E (Henrietta) (Patterson & Sul h1026 Walker av
" John P (Mabel) comp Post-Enquirer 4th av
" John G r2724 12th av
" John R (Bertha) clk h714 10th
" John W (Ella C) h938 86th av
" Jos S (Mary G) slsmn h2127 39th av
" Ladder Co J B Patterson pres, Jos Ing v-pres, S R Easton sec-treas 1212 19th
" Lawrence A (Grace) coml artist h rear Durant av B
" Leonard M (Corrine M) pntr h1736 5th
" Lettie Mrs h1430 Henry B
" Lon H h2992 Mountain blvd
" Louise E Mrs clk r2902 Wheeler B
" Lucile tel opr h624 60th
" Lyda W (wid Ruben) h6065 Chabot rd
" M wirewkr r920 9th
" Martha artist r6480 Benvenue av
" Mary r785 22d
" Mary tchr U of C r1408 Hawthorne ter
" Mary H (wid A J) h1456 1st av
" Mary H (wid C H) h871 43d
" Mary J (wid Jas) h4115 Terrace
" Matilda R (wid Thos E) h2338 Jefferson
" May E sten r2724 12th av
" Myrtle maid 838 Wawona av
" Parts Inc C E Brye mgr 2419 Broadway
" Patk r758 16th
" Patk (Marie) clk h1541 Parker B
" Phillip M (Theresa) purch agt h1928 Mon av B
" Raymond servicemn Tupper & Reed
" Raymond W (Frances) slsmn Eureka Va Cleaners h1906 Centini av
" Richd (Cath) clk h4303 Gilbert
" Robt r3833 Telegraph av
" Robt A (Jessie) glasswkr h989 Arlingto
" Robt E (Mary) lndywkr h785 22d
" Robt L (Edith B) credit mgr Silver h2876 Birdsall av
" Robt O slsmn Rocsil's Shoe Store r657
" Robt R real est 2379 Shattuck av B Regent B
" Robt W (Grace) h291 Lester av
" Rose A r987 Jones B
" Rosetta Mrs r1774 8th
" Ruth elev opr r723 15th
" Sarah H (wid Andw) h3125 King B
" Sarah M h4164 Penniman av
" Sophia F (wid J C) r2524 14th av
" Steph E r3233 Lakeshore av
" Susan M Mrs h3723 Emerson
" Thos C (Lyllo) acct h5424 Wadean pl
" Thos J (Emma) steelwkr h684 42d
" Tillman W (Jane E) mgr Patterson C Co h4657 Park blvd
" Travis M r450 Stow av
" Veda H bkpr F E Paris r2316 Lakeshore
" Vernon K adv mgr The Courier h2511 H av B
" Violet M ins agt r2610 Hillegass av B
" Virgil A (Ursa) lather h450 Stow av
" Virgil V (Edith) dentist h2711 Alcatraz
" W Harry clk h849 Neilson B
" Walter P (Jennie) h30 Linda av
" Wayne r416 Hawthorne av
" Wayne J (Amelia) h1306 60th av
" Wilbur aviator r423 60th
" Wm (Margt) h4328 Steele
" Wm (Jessie) clk h2253 46th av
" Wm stdt r Bowles Hall B
" Wm C (Imogene) mgr Ansel Apts h151 av

For Safe, Experienced
OPTICAL SERVICE

F. W. LAUFER, Inc.
OPTOMETRISTS
487 FOURTEENTH STREET
Oakland California
Phone OAkland 4010

ERSON
i E (Parker & Patterson) r3043 San Pablo
v B
S meat ctr r2140 Damuth
V clk r921 Virginia B
W (Mary) h630 Longridge rd
W (Edna) eng h576 32d
W jr r576 32d
lis (Bessie) baker h333 41st
Sullivan (Ray Sullivan, W H Hall, J E
atterson) coml artists 339 15th R204
rson's Ball Room 5432 E 14th
son Geo furrier h932½ Park A
Peter (Domenica) cbtmkr h1722 12th
ani Alois W (Jacobs & Pattiani) r Athens
thletic Club
n C jr (Margt R) slsmn h1009 Portal av
n L v-pres McKesson-Langley-Michaels Co
55 Craig av Pied
llo John F (Helen) h541 29th
vis W (Anna) concretewkr h1310 49th av
more Alfd W (Gladys) clk h1836 Nason A
o A r1505 Castro
ngale Fred W linemn r2530 Mathews B
o W (Martha A) gro 2834 9th B
nson Geo E (Florence) wiremn PG&ECo
1215 76th av
len M slsldy r1215 76th av
(Mary) carp h925 The Alameda B
lie r925 The Alameda B
son see also Paterson and Patterson
ple (wid Geo) r2219 Lincoln av A
nes K Mrs tchr Bkly Pub Sch r1817 Oxford
t
x tchn h3135 Courtland av
ra (wid Thos) r3858 Howe
vid r4464 Pampas av B
lth h1580 Madison
yd W (Louise) printer h5532 E 16th
o L floorlyr h2219 Lincoln av A
A baker h1817 Oxford B
ary S (Clara L) acct h926 Excelsior av
nie (wid (Alex) r3135 Courtland av
n (Lysle J) acct Pac Coast Aggregates
3744 14th av
ry V (wid Geo F) h1447 5th A
bt stdt r2335 Piedmont av B
n see also Paton, Patten, Payton and
eyton
a (wid Fred) h4319 Montgomery
ssie J tchr Bkly Pub Sch r2954 Hillegass
v B
gitte Mrs r2751 Ritchie
as slsmn r3451 Piedmont av
as E shoe shiner 2901½ College av B r824
Wood
as F (Henrietta) h2215 Spaulding av B
nton carp r2310 McGee av B
ra tchr r2954 Hillegass av B
nald (Illma) slsmn Motor Electric Co h4249
Suter
I Mrs house mother Kappa Kappa Gamma
Sorority r2725 Channing way B
na Mrs r15 Greenbank av Pied
w O (Lucy) plstr r4249 Suter
z librn Bkly Pub Sch r Hotel Durant B
B Mrs h2310 McGee av B
rence J r1847 Yosemite rd B
o D (Flora) cigars 1307 Franklin r3280 17th
ace Mrs nurse r2208 Derby B
rry H (Nellie N) h15 Greenbank av Pied
len r Durant Hotel B
a S Mrs h2954 Hillegass av B
s W (Amy L) marine eng h1205 Hopkins B
sse B (Sallie) car repr h1814 Blake B
an r1000 Paru A
hn jan r212 19th
hn jr (Carol) clk h4845 Congress av
s h2019 Park A
uis N carp r565 55th
uise J (wid H S) h2728 Haste B
vina (wid M F) h988 54th
rgt L clk r1847 Yosemite rd B
rgt W (wid W H) h1847 Yosemite rd B
ary E r2840 Summit
y R teller r2638 Valdez
dney N (Ivy M) clk h3780 Webster
alter T (Cora) h533 Kenmore av
m R (Bess H) h6421 Regent
rick Eug L (Geneva) blksmth h1631 9th av
ridge see also Partridge
dockyd Harbor Tug & Barge Co rSan
Francisco
y Chas F (Frances M) slsmn h5809 Howell
iz M Mrs h1608 Pacific av A
ace Mrs sec The Courier r1529 Josephine B
s lab h1529 Josephine B
l M (Isabel H) h901 35th av
alter W (Eliz M) dist mgr Natl Auto Club
1608 Pacific av A
llo Jas weaver r826 Kennedy
Elisa h1302 67th
edk mach r1304 67th B
istave (Anna) cbtmkr h1304 67th B

Pauchella Frank (Melva) auto mech r1632 24th av
" Jos (Mary) lab h1024 38th av
Pauer Jos W (Emma) h7630 Foothill blvd
Paugh Frank (Lola S) eng h1509 Alcatraz av B
Paul see also Pahl, Paull and Pohl
" Abel atdt Highland Hosp r1856 E 25th
" Abr J (Mary) welder h1015 45th av
" Albt H driller r879 56th
" Adele r2455 Prospect B
" Alvin F (Ethel A) driver h2460 26th av
" Antone (Ida) lab h1449 46th av
" Carl C (Arlena) pntr h2127 66th av
" Chas lab r3753 Midvale av
" Chas C bgemn SPCo r2127 66th av
" Chas E mach r1539 39th av
PAUL CHAS E (Anna), Sec-Mgr Central Title Co, h4332 Leach Av
" Chester lab r965 54th
" Clara V (wid Alonzo) h4015 Shafter av
" Dorothy E sten r1349 104th av
" Edw H auto mech r2333 Bway
" Eleanore r763 Rosemount rd
" Eliz r1349 104th av
" Eliz (wid G B) h763 Rosemount rd
" Emerald mach opr r2442 E 2d
" Erenstine r3435 Elm
" Forrest J (Valleria) X-Ray tchn East Oakland Hosp h1415 27th av
" Frank clk h1825 Centrah av A
" Fred C (Ada M) welder h2686 76th av
PAUL G GIBSON, V-Pres and Resident Mgr Bradford, Kimball & Co, h763 Rosemount Road
" Geo R (Alice) (Lyman & Paul) h883 56th
" Gwendolyn clk r414 Lee
" Henry E r2478 Telegraph av B
" Jas L (Julia) h5856 Picardy dr
" Johanna J (wid M A) h1539 39th av
" Leon J slsmn r374 41st
" Leonard O r1618 12th
" Leslie (Mary E) mech eng East Bay Municipal Utility Dist r1625 Central av A
" Leslie H chauf r4015 Shafter av
" Louis r1015 45th av
" Mabel tchr Pub Sch h159 Lake
" Manuel (Lillian) h1635 Auseon av
" Manuel (Paul & Cunningham r965 54th
" Margt (wid Colin) h1322 Wellington
" Mary E Mrs h860 21st
" Maud br mgr MacMarr Stores r1901 108th av
" Maurice R (Natalie O) emp PT&TCo h4160 Webster
" Minnie Mrs r1452 28th av
" Nick (Rose) h1685 12th
" Owen (Anna) auto mech h2491 Cole
" Paul clk r2612 63d av
" Pauline clk r1685 12th
" Pauline (wid P L) h3435 Elm
" Peter (Martina) lab h3228 Byron B
" Ralph E (Myrtle) serv sta opr h544 37th
" Ralph R (Augusta) clk h374 41st
" Rose labeler r2036 E 20th
" Roy A (Emerald) eng h2442 E 22d
" Saml F h3154 College av B
" Sarah (wid Dorzan) h1618 12th
" Stanley B (Maude M) lndymn h2019 High
" Thos N (Maude F) h1901 108th av
" Valleria C Mrs supt nurses East Oakland Hosp r1415 27th av
" Vernon (Lowena) clk h628e 45th
" Walter G clk r1349 104th av
" Walter J (Eliz M) h1349 104th av
" & Cunningham (Manuel Paul, Walker Cunningham) barbers 5695 San Pablo av
Paula David h1022 57th
" Francis J (Gertrude) clk h2056 San Antonio av A
" Geo J (Kath) chauf h577 43d
" Gertrude sten r2056 San Antonio av A
" John J (Nonie) h1524½ Willow A
" Maria F (wid John) h2058 San Antonio av A
Paulas Saml (Virginia) lab h921 Chestnut
Paulazzo Alfd shoe repr 3011 Sacto B
Paulding Grace W (wid E M) h780 Trestle Glen rd
" Helen bkpr Elect Prod Corp r780 Trestle Glen rd
" Karl E slsmn r780 Trestle Glen rd
Paulecci June C bkpr r582 58th
Pauletich Peter (Mary) h1304 Filbert
Pauletti Angelina Mrs r1315 Magnolia
Pauley Vincent h3733 Columbia dr
Paull Evelyn bkpr h740 Alcatraz av
" Hattie r2346 Ransome av
" Mildred M (wid Francis) h6133 Harwood av
" Otto (Bertha) r2254 38th av
" Robt C (Estelline) slsmn h1533 Edith B
Pauline Amy (wid Fred) r720 58th
" Danl (Anna) shipwright h521 Pacific av A
" Geo h3915 E 12th
" John shipwright r103 Bway
" Manuel (Zelma) deckhd h1393 34th
Paulino Antonio (Theresa) gdnr h4620 West
" Caroline clk r2838 Filbert

COMMERCIAL LETTER SERVICE
WALTER F. LEE, Prop.
Direct Mail Advertising — Addressing Multigraph Service
Multigraphing — Addressing
428 Fifteenth Street Oakland Tel. GL encourt 6622

POLK'S BANKERS' Encyclopedia
CONTAINS A FULL AND COMPLETE LIST OF
Banks
Bankers
Trust Companies
Savings Banks
in the United States and Canada
ALSO OTHER VALUABLE DATA CONCERNING BANKS
Price $15
Polk's Bankers Encyclopedia Co.
Publishers
431 Howard Street
Detroit
524 Broadway
New York

NORTH GERMAN LLOYD

Less Than 5 Days To Europe

ss Bremen
ss Europa
ss Columbus

North German LLOYD
626 Market Street
San Francisco

NORTH GERMAN LLOYD

READ'S BONDED ADJUSTMENT BUREAU

1307 Harrison Street See Page 131 **Tel. HI ghgate 34**

PAULINO
" John J (Leda) clk h764 41st
" Louis J clk r2838 Filbert
Paulisich Jos A (Julia) formn Geo R Borrmann h949 73d av
Paull see also Pahl, Paul and Pohl
" Augusta (wid Michl) h541 66th
" Geo H (Helena) purch agt h323 Ramona av Pied
" Gladys bkpr r2025 Hearst av B
" Grace E sten Berkeley Steel Construction Co r323 Ramona av Pied
" Lillian sten h1562 Jackson
" Mary L Mrs r2025 Hearst av B
" W Ray (Nita) sls eng Byron Jackson Pump Co r323 Ramona av Pied
Paullin Corinne music tchr 1836 San Pedro av B
" Wm T lawyer 1212 Bway R710 r1836 San Pedro av B
Paulmann Julius H gdnr r1601 50th av
Paulme Eug tailor h2125 9th B
Paulo Ambrosina B press opr r1237 145th av
" Antonio lab r1008 23d av
" Frank (Camili) lab r2024 Encinal A
" John B (Margt) real est 6965 E 14th r8125 Bney
" Jos reprmn RCA Victor Co rSan Leandro
" Juan (Palmira) lab h4600 Tyrell
" Margt smstrs r8226 Golf Links blvd
Paulos Abel (Georgina) mach hd h1625 E 20th
" Christopher (Geneva) confy h1423 Havenscourt blvd
" Frank (Lepodina) h1617 E 20th
" Jos (Rose) lab r2036 E 20th
" Louis fndywkr r1617 E 20th
" Mary spinner r1617 E 20th
" Virginia fctywkr r1617 E 20th
Paulsen see also Paulissen, Paulson and Poulson
" Adolph (Ebba) lab h662 Poirier
" Alfd H (Maude) deckhd h922 Central av A
" Antoinette Mrs h18 Westall av
" Eliz K r2807 Shattuck av B
" Fred lab r1716 63d
" Geo J gro 1800 55th av
" Gunvor sten r2415 21st av
" Gustavis (Caroline) carp h2807 Shattuck av B
" Herny (Vernie) auto mech h2941 Capp
" Henry (Dora) cigars 2184 San Pablo av h611 37th av
" Henry jr (Doris) restr 8924 Foothill blvd h1421 Mitchell
" Herman r9633 D
" Jas slsmn h5328 Bryant av
" Lawrence P clk Oakld PO r618 63d
" Martin B (Julia A) mach r4347 Howe
" Mary Mrs h214 Grand av
" Nels (Emily) flr lyr h1721 38th av
" Oscar deckhd r662 Poirier
" P Henry (Mary) pntr h3425 Kingsland av
" Peter C (Josephine) chauf h3815 Brown
" Simoni T (Julia M) eng h2415 21st av
" Wesley clo clnr 1300 Encinal av A
" Wm (Marie) h922 Central av A
" Wm E (Anne M) fromn SPCo r600 E 14th
Paulsmeier Albt C chemist r695 Arimo av
" Helen M r695 Arimo av
" Minnie R (wid A C) h695 Arimo av
Paulson see also Paulsen and Poulson
" Adolph (Mildred) h443 Van Dyke av
" Axel E (Laura) slsmn h2690 Ritchie
" Axel J (Emily) eng King Coal Co h967 16th
" Betty r2722 Durant av B
" Chas (Grace) barber 1892 Solano av B r419 E 14th
" Edw T (Marie) bkpr h1735 Grove B
" Eleanor h1388 Shattuck av B
" Elvira sten r3615 Park blvd
" Emma C r3615 Park blvd
" Emma (wid John) h2361 Cortland av
" Ernest slsmn T A Strobridge Inc rSan Francisco
" Erwin (Dora) carp h607 Santa Clara av A
" Florence r967 16th
" Frances br mgr MacMarr Stores r6262 College av
" Frank (Bernice E) h3652 Patterson av
" Fred auto wkr r1716 63d B
" Gladys r1388 Shattuck av B
" Gordon D slsmn r2604 62d av
" Grace Mrs beauty shop 1892 Solano av B r419 E 14th
" Guy W (Lillian) h2604 62d av
" Harry W (Sophie H) blrmkr h1285 Caroline A
" Helen clk r6262 College av
" Henry W blrmkr r1285 Caroline A
" John (Josephine A) h4127 Bayo
" John H bkpr h1388 Shattuck av B
" Leo G r2604 62d av
" Mabel K Mrs h3133 McKillop rd
" Margt (wid J W) h1188 Park A
" Marion Mrs clk East Bay Municipal Utility Dist r1817 Oxford B

PAULSON
" Mark R carp r1735 Grove B
" Martin (Julia) lab h4347 Howe
" Matilda (wid Hans) h2803 School
" O floor lyr r892 31st
" Paul A formn East Bay Water Co r848
" Robt (Vera) chauf h4145 Norton av
" Robt serv sta opr r2803 School
" Robt W (Jessie) adjuster h2506 65th av
" Roy W (Marianna) carp h2126 Spauldin B
" Ryland h848 36th
" T Russell acct h1817 Oxford B
" Thelma nurse Highland Hosp
" Viola Mrs h1910 Myrtle
" W L sec Standard Dredging Co 414 R402
" Warren C auto mech r2604 62d av
" Wm R (Valentine L) electn h1347 Ca A
Paulucci Lelio slsmn r2851 Madison A
Paulus Fred (Mabel) firemn h2030 7th av
Pauly Adolph T clk r1321 Allston way B
" Adolph J jr (Evelyn) clk h1321 Allston w
" Josephine r2710 Channing way B
" Margt r929 39th
" Mathew (Lena) meat ctr h1535 40th av
Pausch Arth J (Dollie) photog h1115 Bway
" Oliver W (Abbie) acct h2416 Browning
" Oscar M violin mkr 2220 Blake B
" Virgil A clk Oakld PO r829 Polk
Pause Anna L (wid Paul) h229 Asilomar
" Herman r229 Asilomar
" Paul r229 Asilomar
" Raoul tchr Wisler Sch r229 Asilomar
Pauta John J (Nonie) furn 1532 Park A r1 Willow A
Pauwels Rena P r2301 14th av
Pavalakis Peter restr 2200 San Pablo av B Byron B
Pavan Albt (Grace) restr wkr h2269 Fo blvd
" Danl (Isabel) pntr h2263 Foothill blvd
" Ernest S (Josephine) bottler h1207 88
" Isabel Mrs r2263 Foothill blvd
Pavao Albt (Gloria) lab h821 29th av
" John lab r1635 E 32d
" Manuel A (Marie) pipeftr h1321 Parker
" Manuel J (Minnie) lab h1635 E 32d
" Manuel J jr lab r1635 E 32d
Pavares Irene waiter Frank Panos
Pavel Anna F (wid Gustav) h2215 Roo a B
" Delphine Mrs h3017a Grove B
" Irving G r2215 Roosevelt av B
" Max carp r2215 Roosevelt av B
" Olga slswn r9412 D
" Paul E auto mech r2215 Roosevelt av
Pavellas Alex K (Lucille) editor h785 Peral B
" Constantine r785 Peralta av B
Pavero John h350 Henry
Pavert Audrey J (wid Remi) gowns 3310 C av h416 Park way Pied
" Frank (Margt C) slsmn W H Young & Inc h383 Grand av
Pavese Domenico collr r840 45th
Pavesi Jos lab r527 Henry
Pavesich Eliz K Mrs h1732 Milvia B
Pavey see also Peavey
" Eleanor M tchr Pub Sch r1110 Euclid
Pavich Mary (wid Antone) h1726 5th
" Peter r1726 5th
Pavid Alma C tchr Ala Pub Sch r801 Diego rd B
" Eugenia Mrs h2215½ Ellsworth B
Pavillard Aug J (Yvonne) slsmn h3266 sall av
" Eug L (Josephine) h733 Pacific av A
" Sylvia r3266 Birdsall av
Pavlichevich Dan ironwkr h9638 D
" Nicolas r9638 D
" Olga r9638 D
Pavlick Steph barber r814 10th
Pavliger Annette (La Casa Belle Apts) a Telegraph av
" Duke dentist 632 15th R220 h736 E 15th
" Henry (Augusta) tailor h736 E 15th
" John r736 E 15th
" Jos (Hilda) radiographer 426 17th h5723 Mendocino av
" Victor (Annette) hosemn OFD h6616 graph av
Pavlik Rudolph (Bernice) pipeftr h602 E
Pavlina Kath walter h708 30th
" Marco r708 30th
" Michl restr wkr r708 30th
" Nicholas pntr r708 30th
" Steph (Edith) driver h1089 57th
" Thos lab r708 30th
" Thos (Lila B) lndywkr h1627 E 33d
Pavlova Nicholas (Emma) lab h1300 Evel
Pavo Ida lndywkr r1782 86th av
" Jos (Cozy) ironwkr h2087 Church
Pavoa Geo shtmtlwkr r2263 Foothill blvd

ORGANIZED 1847

FINANCE YOUR AMBITIONS AND OBLIGATIONS

(Family and Business)

By Definite Contract with
The Penn Mutual Life Insurance Company
JOHN P. DAVIES AND ASSOCIATES, OAKLAND, CAL.

ya Henry (Ida) millmn h2808 10th B
n A formn Moore Dry Dock Co r16120 Mercier
eline cush asmblr r2939 Abby
nie fctywkr r1562 31st
Eningues (Rose) lab h2257 E 22d
E jan r1911 E 11th
iel tel opr r2257 E 22d
Eman mach opr r8722 A
in pntr r1633 19th
lab r1444 E 32d
fctywkr r1562 E 31st
ura fctywkr r1623 E 15th
nuel P (Alex D) mach h1911 E 17th
ry (wid Manuel) h1444 E 32d
ly lab h2939 Abbey
ie Frank (Minnie) tailor h438 Alcatraz av
ui Monty electn r746 E 15th
k Lee tchr Pub Sch h1729e Seminary av
is Julius J restr 705 Clay r2675 Sacto B
ng Clarence W (Alice) chauf h2665 78th av
lise (wid Lee) h471 27th
line r471 27th
l Alfd (Mary) lab h1148 73d av
an Dalton G (Edna) phys 3210 E 14th
5376 Wentworth av
n Arth H (Lillian) slsmn h1890 Arch B
l W (Mabel) driller h3137 Boston av
n Donald ins h498 25th
R (Hazel B) ins agt r1810 Sonoma av B
lyn slswn r1412 9th av
ncis Mrs r1118 College av A
dys Mrs br mgr Rose Baking Co h1412 th av
n V r535 Bellevue av
rshall W (Ruth) mgr Edw Brown & Sons nd genl agt Jefferson Standard Life Ins o r48 Ardmore rd B
ry L (wid S A) h1626 High
P (Mary B) mach h2442 68th av
Kath E maid 455 Wildwood av Pied
A L mech r946 60th
H formn Am Manganese Steel Co r San Francisco
aire Moses C (Emily) h1249 Versailles av A
Rudolph r260 Newton av
Geo (May) bootblk r1178 34th
see also Paine
t F (Nelle) carp h3142 Monticello av
t H h2263 E 25th
a R Mrs slswn r879 E 28th
a Mrs h1760 Walnut B
a (wid Emil) h819 Folger av B
h W (Alma) eng h6474 Outlook av
trice B compt opr r1633 102d av
nice r461 Weldon av
tha maid 6215 Chabot rd
sie r432 Sunnyslope av
nche slswn r1261 58th av
d L (Nellie) buyer H C Capwell Co h459 Ellita av
ord B (Margt M) slsmgr Edw Lowe Motors o h118 El Camino Real B
rie r1608 Prince B
is (Mabel) pntr h1608 Chestnut
rence C (Pearl B) h171 Grand av
mmie E lab h1203 83d av
de H h1609 104th av
nelius Endymn r1548 80th av
othy stdt r2421 Piedmont av B
v T r5333 Fairfax av
ner clk r1721 Minturn A
il butcher r819 Folger av B
lly Mrs h1900 69th av
V (Lydia) eng h2523 Montana
estine stdt r2732 Durant av B
C (Margt) reporter Examiner h1887 San Pedro av B
E stdt r2425 Hillside av B
ncis tchr Ala Pub Sch r Collindale Apts A
nk J (Jennie) emp PG&ECo h1811 67th av
d D (Gertrude) plstr h864 71st av
A h2510 Russell B
H (Ruth) cond h3057 California
H (Frances) eng h2029 Clinton av A
R (Daphne) slsmn h930 Shattuck av B
trude C r864 71st
nevere r171 Grand av
ry (Payne-Mahoney) r Concord
ry (Irene) asst mgr Genl Elec Co r348 Olive av Pied
ry r2904 Lincoln av A
ner W carrier Bkly PO h2124 McKinley B
ward M sec Greater Berkeley Land Co h 01 Ashmount av
lab r1778 7th
(Maxine) shoe shiner h2915 King B
B stdt r2739 Channing way B
n L (Edith L) auto repr 5276 Bway h4503 Grove
138 E 12th
W h2915 Ellis B
W jr r2915 Ellis B

PAYNE
" Leroy (Ada) supvr Western Elec Co r1617 Adeline
" Louis h2214 San Jose av A
" Louis stdt r2511 Benvenue av B
" Luther gdnr 6215 Chabot rd
" Lydia H Mrs sec Jas Taylor Co r270 Grand av
" -Mahoney (H C Payne Denis Mahoney) enameled signs 2818 Poplar
" Manufacturing Co B D Van Nader mgr battery separators 1361 6th B
" Margt I Mrs h2409 Bowditch B
" Martha Mrs clk r7338 Holly
" Myrtle Mrs h4006 Edwards av
" Ninetto E (wid E B)h1282 Oxford B
" Paige W clk r2409 Bowditch B
" Perry F (Eliza) gdnr h6600 Fremont
" Petra Mrs h2011 47th av
" Philip F Rev (Alice) supt Home Missions Presbyterian Ch h2451 Maxwell av
" R (Gladys E) slsmn PG&ECo r San Francisco
" R N h1120 Hearst av B
" Ralph C (Henrietta) waiter r877 34th
" Robt C (Mary) (Payne & Crawford) h827 Lydia
" Robt C (Cath) mach h445 60th
" Robt N (M Blanche) collr h1261 58th av
" Robt W clk Bd of Educ B r2411 Bowditch B
" Russell stdt r2409 Bowditch B
" Sherman (Mattie) h3917 Elston av
" Sumner r171 Grand av
" T E r1145 2d av
" Theresa Mrs r2028 Delaware
" Thos (Martha) sign pntr h7338 Holly
" Walter L (Lillian) lab h734 31st
" Wendell H ins 475 12th R64 r Athens Athletic Club
" Wendell r171 Grand av
" Wm A (Pearl A) h1428 27th av
" Wm C (Rea) carp h2341 Valley
" Wm E lab h1697 Chase
" Wm M jan r1608 Prince B
" Wm R clk r445 60th
" Wm R (Gertrude) staty 3334 Grand av h1426 E 36th
" & Crawford (A R Payne L M Crawford) linoleum 814 E 14th
Payntor see also Painter
" A r1950 Broadway
" Percy L (Thelma) tire rep 4291 Bway h1443 E 36th
Paysen Arth H (Florence) mach h2856 Fruitvale av
" Cecilia slswn r9620 Olive
" Marshall P (Margt) chauf h3531 Laguna av
" Royal slsmn Maytag West Coast Co r2732 25th av
" Walter (Celia) pkr h9620 Olive
" Wm (Anna) pkr h2732 25th av
Payton see also Patton Patten Petten and Peyton
" Edna M tchr Bkly Pub Sch r1030 Cragmont av B
" Guy (Blanche) pipeftr h5882 Vallejo
" Harry slsmn r3119 22d av
" Ira W mtrmn h2241 96th av
" Sheridan slsmn r3119 22d av
" Thos (Della) pdlr h3119 22d av
" Victoria (wid Wm) r1277 61st
Pazak Frank J (Mary) h1604 Fernside blvd A
Pazin V emp Albers Bros Mlg Co r1130 10th
Pazos Casey shipftr hlpr r801 5th av
" Henry (Mary) lab h1325 97th av
Pazza Antone lab r2015 8th B
Pazzalia Chas clk r808 Webster
Pazzi Floris cash J C Penney Co r2100 Virginia B
" Marguerite asst sec United Finance Corp r 2100 Virginia B
Pea John H (Clara) lab h1179 34th
Peables Frank L (Abbie) carp h2329 Sacramento B
" Velma sten r2329 Sacramento B
Peabody Chas O (Luella) mech Okld Meat & Pkg Co r903 Curtis Albany
" Geo L (Ada) h833 15th
" Gerald M add mach asmblr r903 Curtis Albany
" Harry D (May) whs supt Redlick Furn Co h2433 25th av
" Mary Mrs r2282 Union B
" Mary (wid Oliver) furn rms 2426 Telegraph av
" Van W (Madge) h1806 San Ramon av B
" Walter E (Wilma) tchr Westlake Jr High Sch 1232 Oxford B
Peace Hazel r3872 San Pablo av
" Thos D (Beatrice H) h22 Arbor dr Pied
Peacemaker John H (Eliz B) chauf h6000 Bway ter
" Wm P (Blanche) clk h1442 Allman
Peach A h738 E 23d
" Thos G (Eldora H) clk h1530 Harrison
" Warren F (Hazel) clk h6905 Halliday av

The A to Zed School

Twenty-fourth Year

High School Junior College and Intermediate School

Students Received at Any Time

3037 Telegraph Ave., Berkeley
Tel. BE rkeley 3334

See Page 172

POLK'S BANKERS' Encyclopedia

CONTAINS A FULL AND COMPLETE LIST OF

Banks
Bankers
Trust Companies
Savings Banks
in the United States and Canada

ALSO OTHER VALUABLE DATA CONCERNING BANKS

Price $15

Polk's Bankers Encyclopedia Co.
Publishers
431 Howard Street
Detroit

524 Broadway
New York

Judicious Advertising

CREATES
A New Business

REVIVES
A Dull Business

ENLARGES
An Old Business

RESCUES
A Lost Business

PRESERVES
A Large Business

SECURES
Success in Any Business

SAVES
A Failing Business

ENABLES
You to Pay Your Taxes

()

Directory Advertising Brings Satisfactory Results

WHO Sells

Motor Cars in Oakland?

PACIFIC NASH MOTOR CO.

2740 BROADWAY

Phone LA keside 7100

LOYALTY GROUP Firemen's Ins. Co. of Newark; Girard Fir Marine Ins. Co. of Philadelphia; Mechanics Co. of Philadelphia; National Ben Franklin Fire Ins. Co. of Pittsburgh; Superior Fire Ins. of Philadelphia; Concordia Fire Ins. Co. of Milwaukee; Capital Fire Ins. Co. of New Hampsh Milwaukee Mechanics' Fire Ins.; Metropolitan Casualty Insurance Co. of New York; Comme Casualty Ins. Co. of Newark, New Jersey; Fidelity & Plate Glass Insurance Company.

W.W . & E. G. POTTER, General Managers Tel. GL encourt 1
1400 Financial Center Building 405 14th S

Peacher Jesse barber 1807 Grove
Peachey Palmer D (Alvea) h5439 Wadean pl
" Thos auto washer r915 63d
Peacock Agnes J sten h1661 Oxford B
" Albt (May) h758 Haight av A
" Alex (Margt) plmbr h699 61st
" Alice Mrs r1434 Jackson
" Allen clk r5535 Fleming av
" Alonzo M (Ida) barber h5427 Manila av
" Angus (Lily) inventor h449 43d
" Antone (Ida) roofer h1334 Foothill blvd
" Clyde M (Cath) formn Pacific Wheel & Rim Service h627 Hillsborough
" Colin C (Vida) h1401 Mitchell
" Colin E (Isabel) slsmn h5533 Fleming av
" Dorothy clk r1434 Jackson
" Dorothy emp MW&Co r1216 87th av
" Earl roofer r1456 1st av
" Edwin A meat ctr r717 Park way
" Ernest J (Thais) auto asmblr h7807 Lockwood
" Geo E (Lucile) shoe repr 2066 Lincoln av h1846 8th A
" Grace r4975 Fairfax av
" Henry slsmn r2315 E 15th
" Ida fctywkr r2000 Clinton av A
" Jas H h5333 Fairfax av
" Janet acct r5535 Fleming av
" Jesse (Dorothy) lab h1334 Foothill blvd
" John (Mary) grinder r1216 87th av
" Jos (Sarah) roofer h704 7th av
" Kate C (wid Alfd) h323 49th
" Lawrence (Helen) slsmn h490 41st
" Loyal (Eleanor) marine eng h5819 Maccall
" Mary Mrs h8722 A
" Mary (wid Manuel) h1436 88th av
" Max announcer KFWM Broadcasting Sta
" Mervyn E stdt r323 49th
" Nellie Mrs (McKie & Peacock) h5822 Chaddock
" Rebecca J (wid H F) h4975 Fairfax av
" Thelma emp MW&Co r1216 87th av
" Walter (Belle) drill prsmn r842 Talbot av Albany
" Wm r8722 A
" Wm mach r1436 88d av
" Wm F (Nellie) lab h5211 Miles av
Peak Carrie Mrs r1335 E 17th
" Dale r1336 Fernside blvd A
" Homer D (Margt E) ins h1336 Fernside blvd A
" Jas (Ida) weaver h2315 E 15th
" Mitchell chauf h1335 E 17th
" Nita H clk r304 Foothill blvd
" Uril H mach r1335 E 17th
Peake Carrie M (wid W H) h491 Boulevard way
" Don truck equipment 1842 E 12th r31 Tamalpais rd B
" Elaine C sten r491 Boulevard way
" Fredk R (Harriett) v-pres-mgr Community Bldg & Loan Assn h1850 Arch B
" Gertrude L h5497 Taft av
" Harry G (Hazel) h28 Domingo av B
" Marion archt r28 Domingo av B
" Vivian tchr Ala Pub Sch r491 Boulevard way
Peakes Alice (wid Wm) r74 Ross cir
" Shirley chemist h2111 Ashby av B
Pealler Clarence r712 Chester
Pean Robt S (Myrtle) rdnr h2406 107th av
Pearce see also Pearse Peirce and Pierce
" Albany M S (Anna) mgr E K Wood Lbr Co h756 Trestle Glen rd
" Alice J (wid S J) h59 Hamilton pl
" B G trucker r2436 Durant B
" Beatrice nurse h1604 83d av
" Bert delymn r6521 Dover
" Bessie multigraphing 475 12th R17 r640 22d
" Carlyle M (Evelyn) phys 521 15th R220 h4154 Penniman av
" Caroline C (wid W M) r146 Mountain av Pied
" Chas A (Flora M) firemn OFD h3026 Magnolia
" Chas L (Lily) h1541 Henry B
" Chas S pres and genl mgr Colgate-Palmolive-Peet Co
" Clara tchr r2529 College av B
" Clarence E (Jessie) h586 24th
" Cleone T clo desngr r2501 Haste B
" Donald A (Helen W) lawyer h142 Arbor dr Pied
" Earl (Annie) (Motor Service Co) h5400 Proctor
" Edgar F slsmn H C Capwell Co r Hayward
" Edw H h146 Mountain av Pied
" Elsie J r966 14th
" Ernest towermn r1523 Harrison
" Estelle C Mrs r4106 Brookdale av
" Fay stdt r2521 Channing way B
" Forrest M (Phyllis) lawyer h4401 Summit dr
" Francis (Mary E) h2369 E 23d
" Fred r3237 Ellis B
" Fred O (Muriel G) constr eng h5880 Chabot ct
" G Stanley (Ella A) estimator T L Rosenberg Co h663 Santa Rey av
" Geo whsemn Rigney Tile Co

PEARCE GERALD G, Genl Mgr Tilden L and Mill Co, r1215 Grand, Tel Pl e 7261
" Gilbert A clk r756 Trestle Glen rd
" Gordon H r285 Newton av
" H M (Eliz) mldr r2250 85th av
" Harvey N clk Bank of Italy r966 14th
" Henry lab r4568 Merritt av
" J Clarence (Sarah A) formn PG&ECo 35th
" J D h1646 Walnut B
" Jas E (Rose) carp h2300 90th av
" Jos lab h2124 64th av
" Jos D loc eng h1646 Walnut B
" Josephine N nurse 2929 Linden av B
" Laura H h2529 College av B
" Linford checker r3512 Dimond av
" Mary A (wid J G) h3116 Coolidge
" Maud M stdt r2613 Durant av B
" Maude W Mrs matron Bkly Pub Sch 14th
" May r3116 Coolidge av
" May E (wid F O) r1215 Grand av Pied
" Milton P (Mary) with PG&ECo h3522 dolph av
" Ralph S (Letitia) clo clnr h2716 Coolid
" Robt W (Louise J) slsmn h4414 Pleasan ley ct
" Theo D (Myrtle M) slsmn Consumers I h1610 40th av
" Van S clk h1633 Beverly pl B
" Venetia E slswn r5931 Bromley
" Vilate O Mrs r3512 Dimond av
" Wallace M (Edith E) mach h3815 Web
" Wm mech r1837 7th av
" Winifred clk r2277 Cedar B
" Winifred C Mrs h2277 Cedar B
" Yosemite (wid Eldridge) r4401 Summit
Peard Eliz (wid Thos) r1277 Grove B
" Eug S (Mattie D) acct h7833 Lockwood
Peardon Mabel E music tchr r1523 Milvia
Peare Jean Mrs r2617 Haste B
Pearl see also Perl
" Abe (Fay) auto tires 2937 San Pablo av Apgar
" Arth (Maude) caretkr East Bay Mui Utility Dist r Hayward
" Beatrice Mrs h1411 3d av
" Benj (Anna) tailor 2062 Telegraph av 53d
" Farley waiter r3216 Telegraph av
" Max (Fannie) vulc 2824 San Pablo av Van Buren av
" Ray H mach hlpr r866 56th
" Wm M tchr Bkly Pub Sch r1499 Posen
Pearlman Jacob (Kath) slsmn h3329k graph av
" Kath Mrs dry gds 3727 Telegraph av do
" Walter R bkpr h693 39th
Pearlstein Edith L stdt h2701 Durant av
Pearman C Edw with USL Battery Corp Leandro
" Geo C (Florence E) real est 3870 San av E h4703 Salem
Pearsall Bernard W r409 35th
" Burl C r409 35th
" Ethel I (wid Wilbur) r409 35th
" Robt J (Cornelia) autor h2807 Piedmont
Pearse Carroll G (Alice A) h450 Lee
" Herbt (Christina) mach h11a Virginia
" Jas H drftsmn r11a Virginia ct B
" Jos (Lizzie) carp h2419 McGee av B
Pearsley Chas billiards 1462 7th
Pearson see also Pearsson, Pehrson, Perso Pierson

PEARSON A J CO, A J Pearson Mgr, House ing and Raising, Rigging and Mac Placing, All Work Guaranteed, 2260 Av, Alameda, Tel AL ameda 3643-J, Tel FR uitvale 1629
" Alex J (Virginia) mgr A J Pearson Co Fruitvale av
" Alice M sten r252 Hanover av
" Alice S r1727 27th av
" Andw (Mabel) bldg supt h25 Moss av
" Andw (Beatrice) pntr h3933 Laguna av
" Anna Mrs decorator r2760 78th
" Anna H r1334 Campbell
" Aug (Hanna) h1327 Park av A
" Aug (Rosalie) car bldr h1320 54th av
" Bernice Mrs clk r1503 39th av
" Bertha Mrs h24 Croxton av
" Birger baker r572 62d
" C B (Manona L) clk First Natl Bank in r2142 8th av
" Clarence stdt r1632 Dwight way B
" Curtis clk r2760 78th av
" Donald M (Agnes M) constr eng h1118 mont Crescent
" Dore (Emma) h1819 Parker B
" Doris h3833 Telegraph av
" Edw lab r937 Bancroft B
" Ella dom 2840 Claremont blvd B
" Ellen (wid Martin) h1518 Mozart A

B. F. Schlesinger & Sons

Telephone HO lliday 1000

trances on Broadway, San Pablo and 16th Streets — OAKLAND

:SON
iner B (Dorothy M) carp h2036 Blake B
'c H (Senja) (Meryl Apts) h1517 Brush
ick P (Eliz) carp h1632 Dwight way B
lk H (Olga) firemn h1711 5th B
lna Mrs confy 1402 34th
rence Mrs h848 Vermont
rence Mrs bkpr P C Fredericksen r2345
tuart B
link r1644 4th av
link R (Margt) mgr College Apts h5530
ollege av
idk H (Mary) pntr h3932 Foothill blvd
o) chauf r595 36th
stav A (Josie) carp h1906 Berryman B
trold electn r2042 Eagle av A
rry (Estelle) ins agt h2024 13th av
ary O (Nora J) h2125 Encinal av A
rbt (Ellen) pntr h3539 Laguna av
ward L bkpr Bank of Amer r76 Ramona av
fgo R (Florence) mgr Deckelman Bros h2345
tuart B
In L r9645 D
l W (Lucile) (Florio & Pearson Hardware
o) and hdw 4014 Piedmont av h5409 Bel-
rave pl
in (Anna) lab h1237 Bates rd
in stdt r6248 Auburn av
in P (Emma) pipeftr h644 52d
in W (Florence M) eng h485 Ellita av
in W (Doris) ins agt h102 Highland av Pied
l G (Mary E) slsmn h5915 Chabot rd
nita Mrs mgr Peralta Apts h1321 Peralta
nita E sten r3932 Foothill blvd
el r3225 Montana
th S (Maude) carp h9645 D
l W (Emma) carp h3317 E 8th
n (Dorothy) pntr h3022 Coolidge av
nard r1632 Dwight way B
lan elev opr r184 13th
lan C r252 Hanover av
lford E (Dorothy H) slsmn h1043 Norwood
v
k (wid Harvey) h595 36th
gnus (Agatha) rigger h3600 Lyon av
ry (wid John) h252 Hanover av
ry A (wid Cassius) r6248 Auburn av
ry T (wid S A) r1811 Capistrano av B
son E (F B) wtchmn h2334½ Hughes av
in S (Persida W) carp h1025 Bella Vista av
al E slsmn Royal Typewriter Co h5160
lairmount av
al W (Juanita) auto mech h1321 Peralta
llis Mrs authorizer H C Capwell Co r2724
th av
hd V (Hazel D) clk h1411 Sacto B
ht B barber r3839 Telegraph av
h J Mrs sten r1455 Hopkins
ah Mrs h1482 University av B
lsmn R R Luman r2737 Forest av B
ss A (Perla) meat ctr r920 Oak
or (Hulda) chauf h1128 Court A
entine (Ruth) gdnr h1454 Hopkins
non E (Henrietta) civ eng h2960 Calif
Earle (Cath) h1717 Euclid av B
lter L (Esther) formn Inlaid Floor Co h2173
orth Valley B
lter M (Emma L) carp h4040 Altamont av
lton G pharm r102 Highland av Pied
sley O (Louise) mach h1815 Willow A
l F h876 32d
l H (Anna L) carp h3818 Fruitvale av
l J (Irma) pipemn h1402 34th
l J (Eliz) signalmn h1198 9th A
son Olaf h2130 73d av
Edmond F (Sallie) gro 2301 38th av
aldine reptr Retailers Credit Assn r2400
wight way B
vey (Wilhelmina) with Athens Ath Club
470 El Camile av
Mrs 2400 Dwight way B
ry E (wid Lloyd N) h3149 Lewiston av B
coe M stdt r3149 Lewiston av B
see also Peace
adj PG&ECo r2023 Market
t S (Lillian F) br mgr Clarence Saunders
822 Santa Clara av A
h Mrs cook r2434 Bowditch B
is A tchr U of C r308 Vassar av B
E r2314 Dwight way B
W (Jeannette) slsmn h21 Bowles pl
el I Mrs nurse Fabiola Hosp
n teleg opr r2545 Hillegass
L (Mabel G) dentist 1615 Bway h819
almar av
h A Mrs dom r6920 Lacey av
Mrs stcn U of C r308 Vassar av B
sie Mrs hskpr 1117 Paru A
an T r819 Calmar av
ade Mrs mgr Wilshire Arms Apts h383
rand av
arine Mrs sec G M Wright r2314 Dwight
ay B
twell H (Patricia) slsmn h3519 Telegraph

PEASE
" Patricia Mrs mgr Talmage Apts r3517 Telegraph av
" Raymond car repr r678 10th
" Sheldon H (Mary L) h832 York
" Walter (Lulu) clk h5459 Wadean pl
" Walter R (Dorothy) h1718 9th A
Peasgood Jas T (Mary) acct h256 Mather
" Lou V slswn r256 Mather
Peat see also Peet
" Arth E clk r144 9th
" Jas (Eliz) jan h2773 39th av
" John J (Grace) h1626 Sacramento B
" Lamar G r1626 Sacramento B
" Lester K (Judith) chauf h2935 Grove B
" Milton W clk r1626 Sacramento B
" Stanley C bgemn SPCo r YMCA
Peatman Roy L (Nelle G) slsmn h1369 Hopkins
Peattie Harold W (Charlotte M) mstr mariner h4424 San Carlos av
Pebbles C B slsmgr Regina Corp rMadison Lake Apts
Pebneo Joaquin (Mary) lab h2715 Adeline
Peck Adeline Mrs mgr Lindbergh Apts h1921 26th av
" Anna K Mrs tchr Pub Sch h1111 Winsor av Pied
" Arth P (Lillian A) mgr Westinghouse Elec Supply Co h1510 Fernside blvd A
" Aug F (Fame) drugs 1494 Hopkins h365 Warwick av
" Bertha (wid J C) h6517 Dana
PECK, BUNKER & PECK (James F Peck, Wm B Bunker), Attorneys-at-Law, Suite 605 Central Bank Bldg, 436 11th, Tel GL encourt 9536
" C N wtchmn r2213 Haste B
" Casper G r4705 Foothill blvd
" Cath tailor r2155 Park blvd
" Celia F (wid A P) h1171 Colusa av B
" Chas L r1415 Harrison
" Chas W (Anna B) mechl eng h5350 Fleming av
" Claudia r409 45th
" Clinton B carrier Okld PO r1748 16th
" Clinton G (Ada E) h1152 88th av
" Doris E circulating library r6326 Majestic av
" D H h2155 Park blvd
" Dwain comp h1416 54th av
" Earl C (Minnie) slsmn A O Co h2921 23d av
" Edna r415 49th
" Edna Mrs r415 49th
" Edw archt r2519 Ridge rd B
" Edw F h908 The Alameda B
" Edw F (Mary) h2801 Foothill blvd
" Eliz (wid Benton) r1339 Blake B
" Eliz T r2233 Channing way B
" Ethel r1800 Madison
" Eva F (wid C W) h2103 Santa Clara av A
" Florence Mrs waiter h3106 Madeline
" Floyd M (Mabel) slsmn h610 Aileen
" Franklin T interior decorator r1152 88th
" Geo A h5731 Picardy dr
" Geo F (Bertha) optom h4705 Foothill blvd
" Geo O r4705 Foothill blvd
" Geo T (Muriel) carp r2368 E 29th
" Gladys clk r1631 Beverly pl B
" Harold M dental techn W P Meyer h1628a 38th av
" Harry E vulc r1221 E 22d
" Helen r409 45th
" Helene Mrs h409 45th
" Henriette C h35 Yosemite av
" Iris sten r2213 Haste B
" Jas F (Peck, Bunker & Peck) h652 Spruce
" Jas F jr slsmn r652 Spruce
" Jay L (Esther N) h2459 Virginia B
" Jean P (The Cocoa Tree) r1614 Webster
" John W (Angeline) phys 2486 Shattuck B h2449 Dwight way B
" Junia E dep Okld City Treas r415 49th
" Kath C (wid Harvey) libn Bob-O-Link Library h6326 Majestic av
" Kenneth C instr D N Gill
" Lucy Mrs clk r1925 Crosby av
" Lulu R r540 28th
" Lydia E Mrs demonstrator h2221 Park blvd
" Marion E r673 10th
" Mary M Mrs tchr Pub Sch h1631 Beverly pl B
" Mertie Mrs h2180 47th av
" Minnie E clk 2921 23d
" Mordecai A (Willie R) h1065 Mariposa av B
" N J h673 10th
" Nelson clk r2213 Haste B
" Nelson S (Edyth) clk h5019 Fairfax av
" O Dana slsmn Davidson & Licht Jewelry Co r2155 Park blvd
" Olive L r6326 Majestic av
" Philip A clk h1921 26th av
" Rachel Mrs r673 10th
" Rachel S nurse r2374 E 29th
" Robt drill press opr r5447 Foothill blvd
" Roy S (Marion I) slsmn h5533 Holway
" Sarah E (wid W W) r1630 Prince B
" Virginia G (wid Chas M) h3200 Park blvd
" Walter prsmn 1323 25th av

HERBERT D. BAKER
HOUSE MOVER

House Raising
—
Brick Shoreing
—
Rigging
—
Smokestack Raising
Trusses and Girders
—
Heavy Machinery Moving
—
17th and Gaynor Ave.
Richmond

Tel. Richmond 52

C. P. MURDOCK, INCORPORATED
10TH FLOOR SYNDICATE BUILDING
Telephone GLencort 5040
ACREAGE — HOMESITES — INDUSTRIAL

RAUER'S LAW & COLLECTION CO.

A CORPORATION

J. J. RAUER, Pres. ROY E. CLARK, S

Collections Made Everywhere—No Collection, No Charge

703 Market, San Francisco See Pages 102 and 133 Tel. GA rfield 4

Western Normal

36th Year

Intensive ten months' course

Practice Teaching

Graduates assisted to get schools

2419 Haste Street Berkeley

Tel. BE rkeley 4404

Judicious Advertising

CREATES
A New Business

REVIVES
A Dull Business

ENLARGES
An Old Business

RESCUES
A Lost Business

PRESERVES
A Large Business

SECURES
Success in Any Business

SAVES
A Failing Business

ENABLES
You to Pay Your Taxes

()

Directory Advertising Brings Satisfactory Results

PECK
" Walter J (Clara O) dist cash S O Co h810 Brooklyn av
" Wm clk r1006 Channing way B
" Wm H (Lillian T) bldg contr 2646a E 27th
" Wm L clk r6517 Dana
" Wm O (Marie L) h329 62d
" Winton stdt r2103 Santa Clara av A
" Wm M restr 5807 E 14th h1287 62d av
" & Hills Furniture Co N B Thomas mgr 1500 Park av E
Pecka Frank W clk r2036 47th av
Peckenpaugh B E Mrs h1704 Seminary av
Peckham see also Packham
" Allan stdt r1756 LeRoy av B
" Alton h2486 Cole
" Chas O (Marie) firemn h3151 Nicol av
" Clara (wid E J) r3300 Fernside blvd A
" Elma M slswn h367 24th
" Frank musician RKO Orpheum r San Francisco
" Geo M osteo 426 17th R723 r YMCA
" Helen W tchr Anna Head Sch h2528 Regent B
" Herbt E (Grace G) (Independent Bindery) h1500 50th
" Laura W (wid G W) r1810 Fairview av B
" Wm F (Susan) h1612 Brush
" Wm S (Louise) prsmn h3015 Coolidge av
Peco Jos H (Leah) h596 Williams
Pecolatto Antoinette (wid Louis) h3251 Idaho B
Pecorella Michl (Rachel) lab h628 56th
Pector Joan Mrs drsmkr 385 19th h3977 Barner av
" Lillian women's wear 47 Grand av r1437 Prestle Glen rd
Pedade Frank lab E K Wood Lbr Co r San Leandro
Pedder Constance stdt r2723 Durant av B
" Constance M stdt r2935 Elmwood ct B
" Hettie A Mrs h2235 Durant av B
" John S ins agt r2935 Elmwood ct B
" Stanley (Mabel H) lawyer h2935 Elmwood ct B
Pedemonte David clk r4315 Adeline
" Guiseppe (Annie) gro 4365-67 Adeline h1034 45th
" Louis (Maria) mach h4315 Adeline
Peden Frank G clk h1920 11th av
Pedersen see also Petersen and Peterson
" Adolph K (Hedvig) h2909 E 22d
" Alma E sten r3826 San Juan
" Alvilda nurse r2332 Foothill blvd
" Andy crmy plantmn r881 22d
" Anna bkpr PG&ECo r Hayward
" Anton (Marion) cbtmkr h5359 Broadway
" Arnold C vulc 1127 Lincoln av A r711 Derby av
" Arth A (Marjorie B) slsmn United Iron Wks h610 Vernon
" Arth E (Leeilla) h9837 Elmar av
" Axel M (Anna B) mach h1347 Addison B
" Axel R (Marie) treas Best Baking Co h4316 Webster
" Bertha D (wid Peter) h1656 84th av
" Carl electn r2629 Dwight way B
" Carl serv sta opr r1140 Delaware B
" Chas M (Maren) rigger h3819 Lyon av
" Chris jan Shenstone Apts h470 Mandana blvd
" Carl mach r1608 5th av
" Chris P (Cath) bldg contr h3443 Adeline
" Christian P (Edith) carrier Okld PO h3826 San Juan
" Dani floorlkr h879 32d
" Earl stdt r1730 LaLoma av B
" Elliott C (Leschinsky & Pedersen) r3252 Foothill blvd
" Emil N (Alfreda N) granite ctr h1029 107th av
" Engebreth (Olette T) h1628 9th av
" Ernest C (Francis E) agt Prudential Ins Co h3962 Edgemoor pl
" Ethel Mrs h2491 Ellsworth B
" Evelyn r3561 Jordan rd
" Folmer restrwkr Leighton Industries
" Fredk (Leta) seamn h2412 High
" Geo h1622 Chestnut B
" Harry tilestr r1140 Delaware B
" Henry (Nellie) mach h1432 89th av
" Ingvald jan r2935 Adeline
" Irene clk r4455 Howe
" J P carp h511 Center
" Jacob millmn r7218 E 14th
" Jacob C (Henrietta) (Key Route Fuel & Feed Co Piedmont Express) h4455 Howe
" Jennings D (Mildred J) brkmn h1615 12th av
" John gro 3941 Foothill blvd
" Kate G (wid Lars) h125 Hillcrest rd B
" Laura P h3730 Patterson av
" Leonard (Christina) cbtmkr h1029 Kennedy
" Leonard (Eliz) marine eng h2544 Hearst av
" Mads J shoe repr 1420 46th av
" Margt sten r2935 Adeline
" Marie r125 Hillcrest rd B
" Martin H (Cath) deckhd h830 35th
" Nellie clk r1140 Delaware B
" Nielsine Mrs cook 1259 St Charles A
" Nils h1140 Delaware B
" Olaf A (Maude) carp h3561 Jordan rd
" Pearl A tchr r2909 E 22d

PEDERSEN
" Peder (Elna) cbtmkr h3122 Elm
" Peder M (Betty) millwkr h812 6th av
" Peter M (Frances M) mariner h1105 B Vista av A
" Peter O (Etna) pres Best Baking Co Ricardo av Pied
" Sven (Eliz) airplane mech h1233 Hopkins
" Thelma S r125 Hillcrest rd B
" Thomine Mrs r546 62d
" Thorvald (Caroline) carp h2145 Grant
Pederson Ann sten r123 E 12th
" Flores r371 13th
" Gerald slsmn Waterhouse-Weinstock-S Co r830 35th
" Gus hlpr r1111 Poplar
" Hannah (wid Louis) h3654 39th av
" Harold A (Margt L) mach h1736 73d a
" Harold M wtchmkr r765 4th
" Laura clk Wm Clar
" Lauritz (Nancy) h1022 8th av
" Magnus B (Anna) shipwright h765 4th
" Malena Mrs h440 E 17th
" Margt sten r2935 Adeline
" Myrtle clk r1022 8th av
" Oscar M (Ruth E) h1643 Walnut B
" Peter M clk r765 4th
" Wm (Lillie) cbtmkr h1693 35th av
Pedeuboy Cath (wid Bernard) r1605 Willi
Pedgrift Delmar S arch eng J H Pedgrift Broadway
PEDGRIFT JAMES H (Ina B), General tractor and Builder, Concrete, Brick Frame Construction, 4106 Broadway, HUmboldt 1300, h4110 Broadway, Telmont 7049-W
" Marjorie M r4110 Broadway
" Philip J designer Art Craft Metal Speci Co r4110 Broadway
" Saml (Daisy) plstr h452 Cavour
" Thelma clk r452 Cavour
Pedigo Gertrude (wid S R) r1570 77th av
Pedlar Belle Mrs slswn r3359 Peralta av
" Elmer E (Theresa) clk h3359 Coolidge a
" Enid M sten Haskins & Sells r San Fran
Pedley Geo C (Jessie G) drugs 2014 Park and 1387 Hopkins h664 Brooklyn av
Pedone Jos (Nyphie) restr 568 10th h542 4
" Saml (Mary) restr 1035 Heinz av B 9th B
Pedrazzi Gene M electn r5508 San Pablo
" Jos A (Ann) elec wldr h1936 69th av
Pedreira Frank F lab r1222 Kains av B
Pedres Jos (May) lab h1463 77th av
Pedretti Bruno B r1076 98th av
" Carlo C (Julia) slsmn h1076 98th av
" Louis (Pelicia) mach h1206 Stannage av
" Mali r1076 98th av
" Mario L slsmn r1076 98th av
" Peter B (Mary) h1076 98th av
Pedrick Arth stdt r2628 Durant av B
" Paul A (Dorothy) lab h2610 Grove B
" Percival sta eng h170 10th
Pedro Amelia M (wid J F) h1815 E 14th
" Ann beauty opr Mrs Barbara Frisselle
" Antone F (Mamie) chauf h2718 Wallac
" Bernice egg pkr r907 24th
" Frank L soft drinks 1819 E 14th h rear same
" John lab r100 Jackson
" John (Nellie) lab h176 2d
" John (Albina) lab h2749 E 10th
" John (Genevieve) stevedore h1242 95th
" Jos (Bernice) chauf h907 24th
" Jos fctywkr r2718 Wallace B
" Jos (Cath) slsmn A Levy & J Zentne h3511 Davis
" Jos A (Emily) lab h1199 82d av
" Jos A (Martha S) metermn PG&ECo Austin
" Jos F pkr r2718 Wallace B
" Josephine sten r2868 Telegraph av
" Laura Mrs h903 24th
" Lillian C r833 Can av
" Manuel (Marie) deckhd h949 34th
" Manuel driver r717 Madison
" Manuel (Gussie) firemn h1031 Peralta
" Manuel lab r833 Can av
" Manuel millwkr r3426 Haven
" Raymond autowkr h2738 25th av
" Wm N clk r307 21st
Pedroll Ernestine tel opr r231 29th
Pedroni Anton (Mary) driver h978 12th
" Antone (Frances) lab h910 Chestnut
" Chas (Anna) carp h831 Santa Clara av
" Frank auto mech r543 Myrtle
" Jos (Lena) jan h776 4th
" Jos L (Helen) locksmith h541 Myrtle
" Jos P (Isabelle L) h643 Cleveland av
" Mary clk r543 Myrtle
" Paul (Mary) barber 5489 Claremont av do
" Rose tel opr r543 Myrtle
" Vincent (Diamond) shoe shiner h543 1
Pedrosello Jos (Theresa) lab h923 Union

WHITTHORNE & SWAN

Oakland's Popular-Price Department Store

Washington St. at 10th and 11th — **Tel. LAkeside 7200**

otti Jas M h2322 Haste B
Eph clk Am Trust Co r Richmond
oza Jos clk r1374 52d av
riana (wid Antonio) h1374 52d av
ssi A (wid S J) h1827 Foothill blvd
la Jas (Angelina) shoe shiner 453 8th
1022 6th
Elip shoe shiner r1022 5th
ett Everett lab r589 Sycamore
ences r589 Sycamore
Fen tel opr r589 Sycamore
Fary (Margt A) jan h589 Sycamore
Ta tel opr r589 Sycamore
ees Edith A tchr Pub Sch h901 E 28th
Erin L (Gertrude I) h650 Fairmount av
Ann H (Rowenna) clk r644 14th
rmaduke cond r9427 E 14th
ery E Mrs clk r1305 E 14th
Est (Blanch) h2538 Durant av B
Vo H (Bessie) h1715 Eola B
ier Elsie r1220 52d av
e Ralph O mach r530 32d
e Chas M (Adelaide) formn Okld St Dept
3013 Brookdale av
e Carol E (Collins) h370 Euclid av
Bros (Louis and F K) cigars 1421 Park A
ia A supvr WUTCo r4484 Redding
Enk K (Claudia) (Peel Bros) h1710 Dayton
v A
rd W (Marie) slsmn Commercial Refrigera-
or Mfg Co h3663 Maple av
Ferlet stdt r10 Oakvale av B
in A (Mayon) slsmn Haiden Auto Parts
5142 Bond
J W barber 662 12th
Ells (Peel Bros) r1710 Dayton av A
reus A (Charlotte) h10 Oakvale av B
eneas M (Marie) tilestr h rear 2437 Acton B
Enl E (Amelia) carp h714 45th
Enl K (Aninne C) paperhgr h4484 Redding
Vi P (Ruth M) tchr Pub Sch h1285 77th av
rt D (Henriette) h1107 Rose av
er Ely C stdt r2454 Bancroft way B
esss Coffee Co (J P Vukasinovich, L R
ubibratch) 926 Washington
Gindry Co (J N Elberling) 4701 Grove
chinery Mfg Co (M G Pascale) boilers
920 E 12th
ilt Syrup & Bottle Supply 5940 San Pablo av
Eato Chip Co (G C Schaffer, A M Levin)
71 40th
Eg & Carpet Cleaning Co (E J Castro) 2717
an Pablo av
LLESS STAGES INC, J B Held Pres-Genl
Mgr, Harry D Gaeta V-Pres, G J Weiser Sec
H Dunbar Treas-Mgr, Frequent Service
between Oakland, Hayward and San Jose,
Service to Santa Cruz, Connections to Mt
Hamilton, Hollister, Gilroy, Salinas, Palo
Alto, Pleasanton, King City, Watsonville,
Monterey, Los Angeles, Portland and All
Local Coast Points, General Offices 1100
Bay St, Tel OAkland 2900
Eres Inc tires 3401 E 14th and 5501 San
Pablo av
Ecco Co (S W Carlson, E T Yeazell) 2921
Elmwood av
L Trusten (Mildred) phys 1976 San Pablo
v B r1391 Rose B
Edred Mrs sec Al Williams Health System
1391 Rose B
Anita stdt r2555 Benvenue av B
Os Club House 2700 7th B
Erdie I (wid H C) r612 Mariposa av
Erry E (Dorothy L) pres Sierra Mach Co Inc
6446 Regent
ck Remedy Co J M Hussey mgr 475 12th
100
Judge E auto mech h1443 6th av
Edw A (Marietta G) court reporter h275
ark View ter
Peter lab r908 Franklin
Ele Chas T bkpr H A Wood r Hayward
stdt r2454 Bancroft way B
rs Margt stdt r1309 Hampel
Chas (Clara) h1309 Hampel
Edo Jos (Marie) h2433 Linden
Margt (wid Andw) r2113 Woolsey B
Erle clk r2113 Woolsey B
Eloughby meat ctr h2113 Woolsey B
Chas L h743 Santa Clara av A
Jennie Mrs h5912 Eastlawn
Edwin B (Amelia) diemkr h7623 Outlook
v
an Jas h3867 Grove
an Bernard (Margt) lab h3416 Dimond av
eros Antone billiards 687 7th r2031 57th av
(Jessie) lab h554 Linden
lina Anna Mrs h3926 Foresthill av
Eon see Pearson, Pearsson, Person and
Pierson
h C (Hazel) bkpr Dana's Garage h1205
olusa av B
as E slsmn h2848 Central av
w E (Nell) bkpr h2127 Roosevelt B

PEHRSON
" Effel nurse Ala Sanatarium
" Elmer A (Nellie) timekpr Am Can Co r85 Ardmore rd B
" Glen M collr Key System r1926 California B
" Ottie C (wid P M) h1926 California B
" Otto S (Hazel) clk h3600 Mangels av
Piele Jas (Florence) chauf h2311 62d av
" Miles chauf r2311 62d av
Peime Fannie L Mrs h2338 E 20th
Peirano Alda A (Lillie S) elev opr h2229 Clinton av A
" John A (Edna) h1766 Rose B
Peirce see also Pearce and Pierce
" Carter W (Edythe A) slsmn Redwood Mfrs Co r1438 Josephine B
" Chas E osteo 508 16th R825 r574 23d
PEIRCE CYRUS & CO, See Peirce, Fair & Co
" Emma Mrs h1029 Oak
" Etta nurse 1029 Oak
PEIRCE, FAIR & CO, H H Fair Pres, A G Simpson V-Pres, H L Barbash Treas, Ann Jurgensen Sec, H L Kern Resident Mgr, Investment Securities, Oakland Office 1507 Central Bank Bldg, 436 14th, Tel GLencourt 3330, San Francisco Office 432 California, Tel DAvenport 8400 (see page 120)
" Geo (Bessie) h1701 47th av
" John R (Goldie) dental tech C B Harris r237 14th
" Minerva (wid Moses) r5601 E 16th
" Powell A (Myrtle) h5601 E 16th
Piersol Alice M sten r3918 High
PEIRSOL HOWARD J, Attorney-at-Law, 511 Bank of Italy Bldg, 1106 Broadway, Tel GLencourt 0560, h3918 High, Tel ANdover 0369
Peirson Harry F (Grace) clk h865 45th
Peiser see also Peyser
" Edmund A (Essa L) sls agt Natl Cash Register Co h6273 Chabot rd
" Saml slsmn r625 9th
" Toby O (Lelia) gro 725 Wood h2255 35th av
Peixotto Jean S (wid Sidney) r2927 Garber B
" Jessica B tchr U of C h2927 Garber B
" Jos S (Mary) lab r1823 Grove
" Laura bkpr S A Ran Co r Centerville
" Rapha I (wid Raphel) r2927 Garber B
Pejska Henry (Martha) baker h1025 39th
Pekkain Anton pilot Okld Airport r1317 Pacific av A
Pekin Low restr 706 Franklin
Pekonen John baker h2340 McKinley av
Pekrue Arth r2222 E 17th
" Emil (Dora) towermn h2222 E 17th
Pelasquez Natividad h546 Union
Pelden J E wtchmn r2941 Broadway
Pelerouque Ruth Mrs slswn C A Park
Pelganti Louis (Pearl) jan h1696 16th
Pelkey John C (Wilma) meats 6316 San Pablo av h3245 Idaho B
Pell Edw T carp r1500 5th B
" Eliz stdt h2633 Durant av B
" Geo P (Viola) agt McCormick S S Co h5902 Buena Vista av
" Henry C mail hndlr SPCo r1806 Filbert
" Leo T (Nellie) mail hndlr SPCo h1500 5th B
" Wm C slsmn r1556 Broadway
Pellage Otto W (Marie) h1015 Winsor av
Pellanda Girolomo (Constance) lab h914 Channing way B
" J F Miss clk U of C 914 Channing way B
Pellandine Louise clk r5427 Fairfax av
Pellaton Ami G (Adelaide) clk h2649 Ritchie
" Anna R (wid Emil) h2033 Franklin
" Carl F (Neva) r3526 Lakeshore av
" Neva C sten Okld Eng Dept r3526 Lakeshore av
" Roy C (Alice) real est 1435 Harrison h541 Santa Ray av
Pelle Bertha (wid Albt) h966 Apgar
" Martha A r4615 Manila av
Pellegri Armis (Felina) lab h5312 E 10th
Pelegrini A poultry Housewives Mkt r San Leandro
" Angelo (Pellegrini Bros) r1611 5th
" Aurelia (Vera) h927 54th av
" Bros (J A and Angelo) gro 9202 E 14th
" Florence E lndywkr r927 54th av
" Floyd J vulc r5305 E 10th
" Jos lab r927 54th av
" Jos A (Pellegrini Bros) r1611 5th
" Julia (wid Geo) h5305 E 10th
" Leo P lndywkr r927 54th av
" Leroy chauf r927 54th av
" Peter clk A Pellegrini
" Virgilio (Anunziata) concretewkr h413 Cavour
Peller Emma r1534 24th av
" Herman h1534 24th av
Pellerino Jos (Ada) mattressmkr h986 44th
" Della clk r986 44th
" Peter (Elmira) gdnr h924 46th
Pelleriti John (Rosa) lab h2418 Railroad av A
" Jos gro 1702 Lincoln av A
Pellet Harry r1434 68th av

Maiden Rittigstein & Co.

Real Estate

420 15th
Between Broadway and Franklin

Tel. HOlliday 5800

OAKLAND

For Your PLUMBING AND HEATING
SEE FREITAS PLUMBING & HEATING CO.

Phone FRuitvale 3329
1907 E. 14th St.

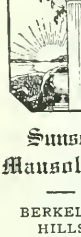

Sunset Mausoleum

BERKELEY HILLS, CALIFORNIA

Beautiful and Enduring Marble Memorial for Above-Ground Implacement Also Columbarium for Ashes.

Office at Mausoleum Address BERKELEY

Phone AS hberry 3704

See Classified Tab Insert

Frederic Vincent & Co.

Investment Securities

Specialists in Bank Securities

Financial Center Bldg.

405 Fourteenth Street

OAKLAND

Tel. HOlliday 9170

STEINWAY PIANOS PLAYERS PHONOGRAPHS

Sherman, Clay & Co.

OAKLAND—BERKELEY—FRUITVALE

SHEET MU BAND INSTRUMEN RADI

PELLET
" Mary r1434 68th av
" Maurice (Sarah) h1434 68th av
" Maurice jr r1434 68th av
Pelletier Alfd (Anna) clk h348 E 12th
" Alice clk r2311 Hughes av
" Ann C sten r348 E 12th
" Beatrice tel opr Bank of Italy r348 E 12th
" Chas O (Mary A) h346 62d
" Emile (Terese) h2341 Hughes av
" Eug F (Helen) clk h988 Park A
" Francis J (Claire) ins h2543 Monticello av
" Hubert r348 E 12th
" John E slsmn h2109 Baxter
" Lazaro F (Theresa) caulker h1419 Cottage A
" Marc C (Alma) mgr Glaser Bros-Judell Co h5639 Picardy dr
" Margt sten r2341 Hughes av
" Mary R (wid Hill) h2127 Woolsey B
" Raoul S (Bertha) genl supt Washn Mkt h1632 Trestle Glen rd A
" Russell L clk r1419 Cottage A
" Veral r1419 Cottage A
" Wm E r348 E 12th
Pellett Jas K clk r1820 Euclid av B
Pelletti Louis (Edith) h426 Wood
Pellettieri Jas (Olga) printer h1431 36th av
" Jos (Alma) bkbndr h1454 36th av
Pelley Edwin carp r583 8th
" Wm carp r583 8th
Pellicci Anna M clk r1635 13th
" Chas (Josephine) cranemn h1635 13th
" Madelina r1635 13th
" Rose mlnr r1635 13th
Pelliccia Louise asst C B Harris r1023 High
Pellini Geo lab h833 43d
Pellissier Anna M bkpr Hopkins St Mkt r1535 E 38th
" Marguerite Mrs h736 8th
" Theophile (Juliette) lab h2162 Pacific av A
Pellow John W (Jennie L) slsmn h2245 Dwight way B
Pells Fannie r1336 90th av
" Olive (wid E J) h1336 90th av
" Wallace R mach r9605 E 14th
Pellucci John millwkr r523 Grove
Pelly Fred (Emily) lab h1708 Russell B
Pelman Sarah Mrs h1642 5th
Pelochino Frank lab r1145 Hearst av B
Peloquin Jean lndywkr r574 Apgar
" Remi lndywkr r574 Apgar
Pelosi Adolph h415 Hale av
" Edw r739 45th
" Jos (Josephine) carp h739 45th
" Leo lab r739 45th
" Marion lab r739 45th
" Ruggers P (Dorothy E) slsmn h600 Valle Vista av
Pelot Andw W (Florence I) mldr r917 Central av A
Pelschi Leo lab r4225 Foothill blvd
Peltier Edw A (Margt) carp h1833 102d av
" Laurence X (Grace) warehouse dept h4124 Shafter av
" Mildred Mrs r2018 Parker B
Pelton Allen E (Lillian A) purch agt Pac Coast Eng Co r San Leandro
" Anna J (wid H C) h238 John
" Faustina Building 13th nw cor Harrison
" Wm H h1429 Jones av
Peltonen Mathilda r569 Oakland av
Peltz Alfd (Jennie R) barber 2326 Telegraph av B h1685 Euclid av B
" Annette F stdt r1685 Euclid av B
Peluffo Vincent pntrvmn h6135 Fremont
Pelunis Rudolph J (May) mfrs agt 1632 79th av
Pelusi Gaetano slsmn r6161 Hill rd
" Luigi (Pearl) tailor 1721 Jefferson h6161 Hill rd
" Robt serv sta opr r6161 Hill rd
Pelz E Richd h400 Santa Clara av
Pelzel Saml jan r901 N Bernard
Pember Clifford E (Mildred J) auto mech h316 Oakland av
" Harry carp h721 40th
" Herbt C (Thelma) h1580 Madison
" Lyles R (Tessie) clk h rear 1728 Fruitvale av
" Ralph W (Georgie) bkpr h4126 Opal
Pemberton Bennett E (Ollie) lawyer h1727 Hopkins B
" Eliz Mrs h1050 47th
" Geo (Lena) plmbr h1716½ 10th B
" Henry R (Georgia) plmbr h1064 61st
" Jas E (Imogene) h2229 McKinley av B
" Lena cash r2416 10th
" W F tchr U of C r1129 Curtis B
Pembroke John R (Grace) meat ctr h6316 Idaho
" Saml J (Rose D) h3786 Howe
Pena Aristeo (Luisa) h516 Brush
" Giuseppe (Theresa) cbtmkr h559 47th
" Gulnara tel opr r886 Cedar A
" Gustav F coml adj Spencer Collection Serv r1330 Nelson B
" Jas (Eve) h886 Cedar A
" Jos lab h1690 9th

PENA
" Rafael (Esther) h329 Castro
" Ynes (Clementina) h677 5th
" Wm (Grace) lab h805 Delaware B
Penaff Michl r1040 University av B
Penafior Alice Mrs dom r596 7th
Penagus Nich r823 Franklin
Penalever Cecilia jan r1461 Alice
Penaluna Wm H (Eliz J) gdnr h666 52d
Penaska Anna Mrs h2091 California B
Penasso Dominic (Lucy) lab h846 42d
" John lab r846 42d
" Marjorie r846 42d
Penberthy Cecil (Constance) acct h916 M av A
" Harold S (Sophie) carp h8309 Iris
" Wm S (Clara S) carrier Okld PO h2617 ange av
Pence Chas H (Vera M) auto mech h2635 ker
" Fletcher H (Aileen) lndywkr h896 61st B
" Fred diemkr r5690 San Pablo av
" Ileen Mrs slswn r896 10th
" Jos B ins agt r1516 Curtis Albany
" Jos T dept mgr Union Indemnity Co Benevides
" Martin r1472a University av B
" Orville E (Meryl) radio mech h1556 78th
" Veva M Mrs tel opr r2635 Parker av
" Walter J auto mech L A Pierotti & Co r bx 362 San Lorenzo
Penchansky Saml stdt r2214 Union B
Pencharz Richd 1 tchr U of C h2241 D av B
Pencovic Aron S (Jeanette) (Normal Pharr h1425 Harrison
" David H (Ruby) drugs 2353 Telegraph h1135 Ranleigh way Pied
" Jos (Margt) drugs 2637 Foothill blvd Harrington av
Pendell Harry (Martha) baker h612 15th
" Warren M (Henrietta) printer h1425 Ed
Pender Emily I bkpr Sunset Hdw Co Channing way B
" Raymond R (Genevieve C) acct h876 A ton av
" Roy C chf clk SPCo h970 Vermont
Pendergast see also Prendergast
" Clara B (wid R W) r1652 Tacoma av B
" Frank M mech Concealo Fixt Co r Hay
" Geo W pntr r2615 26th av
" Jas W (Harriet) h2069 Central av A
" Lucy Mrs gro 1225 10th
" Mich W (Cath M) swchmn h575 Jean
" Mike lab r1339 Stannage av B
" Thos F (Juletta) plmbr h2137 Filbert
" Walter M (Hazel) slsmn Pac Nash Mot h224 E 15th
" Willis E (Marie) gas sta 3400 Telegra h526 35th
Pengergrass Jas A (Irene V) waiter h3010 B
" Jos swtchmn r1835 7th
" Ray (Kath) lab h5129 West
Pendill Pierre B drftsmn C H Will Motors r Hotel St Mark
Pendleton Benj H comnr Board of Port Co h564 Oakland av
" Camilla L (Abbie I) h81 Hamilton pl
" Chas O (Jennie) (Vogue Apts) h5865 shall
" E Otis (Eliz) asst mgr Owl Drug Co Delores av
" Edw C h5504 Kales av
" Edw P mach r1921 Prince B
" H C r1145 2d av
" Harry C (Nettie M) h76 Lakeview av
" Helen W r564 Oakland av
" Henry auto pntr r1218 41st
" John W h1601 Seminary av
" Julia r5504 Kales av
" Mary M clk r5865 Marshall
" Richd F (Josephine) gro 1995 El Dorado h624 Santa Barbara rd B
" Rosa B (wid A G) h2139 Stuart B
" Rose r2139 Stuart B
Pendola Chas A msngr Bank of Italy r108
Pendolfe Nick shoe shiner 944 Bway r601
Pendreif Edwin (Helen) h1614 Grand av
" Sarah J (wid A F) r1614 Grand av Pied
Penella Jos (Eliz) slsmn h5424 Shattuck
Penewell Alonzo L (Eliz) chauf h1862 79th
Penezza Jos jan r1152 62d
Penfield Adelaide F (wid G F) r2240 Ause
" Anna r1342 Versailles av A
" Benj L (Ethel M) slsmn h523 Magnol Pied
" Marjorie r477 Rich
" Myron D (Dorothy) slsmn Link Belt Me Gottfried Co h2335 Stuart B
" Wm S (Florence) dept supt Key System Rich
Penfrew Wm A h3815 San Pablo av
Pengelly Mary T lndywkr h374 50th
Pengilly Doris sten r1497 66th av

MITCHELL & AUSTIN

PIEDMONT AND LAKE DISTRICT HOMES

.8 LAKE PARK AVE. GL encourt 4874

uite Van Loo (Elva) lather h927 Grayson B
k Bernice asst E M Lundgaard r5429 Col-
ge av B
nry C (Bernice) slsmn h5429 College av
lx B (Gillie D) h144 Grand av
d Mission 442 8th and 721 Oak
s Pamelia E (wid John) h1550 Vista
o Geo car mech h1685 13th
nd Emma (wid H A) h2350 Woolsey
rett M (Bernice G) concrete wkr h1242 E
8th
gh stdt r2350 Woolsey
gh E phys 2105 Center R605 B r635 Santa
arbara rd B
ry stdt r2350 Woolsey
an Hattie V Mrs r463 Santa Clara av A
yd R (Audrey I) auto mech h1421 Santa
lara av A
os B (Hilda) mach h1124 61st av
r Abr (Sarah) furrier h146 Wildwood av
ied
h Mrs h1616 Berkeley way B
O M auto park 590 8th r524 do
argaretha coml artist r2538 14th av
hl mach r717 5th
MUTUAL LIFE INSURANCE CO. John P
avies Genl Agent. 9th Floor Tribune Tow-
r, 409 13th, Tel GL encourt 5320 (See right
op lines and page 150)
a Aug (Antonia) h1172 Ocean av
m (Mary) chauf h807 46th
n gro 4428 Grove r709 46th
baker Geo B meter reader h299 26th
ell Chas C (Martha) slsmn h2808 Hille-
ass av B
as M jr (Florence) slsmn A F Edwards Inc
5821 Roberts
arlotte R (wid Henry) h22 El Camino Real

a stdt r22 El Camino Real B
ry R clk r22 El Camino Real B
en home serv sec Bkly Chapter Am Red
ross r2808 Hillegass av B
n (Doris) waiter h832 Cleveland av
ry H Mrs h1422 St Charles A
lla Anthony (Louise) lab h2132 100th av
(Angelina) lab r2122 100th av
ese r2122 100th av
r Lester (Ethel) auto trmr h1929 26th av
well Geo W (Mary) busboy r3035 Stanton

ay see also Pennie and Penny
EY J C CO INC, J C McDonald Mgr,
perating More Than 1500 Stores, Dry
oods, Ready-to-Wear, Clothing, Furnish-
igs and Shoes, 1102-6 Washington, Tel
Á kland 3672
EY J C CO INC, Okay Gettle Mgr, Dry
oods, Ready-to-Wear, Clothing and Furn-
hings, 2190 Shattuck av, Berkeley, Tel
Hornwall 3120
is H (Gladys W) acct h2709 Dwight way B
iothy (Bertha E) lab r2848 Parker av
R slsmn r Hotel Carlton B
camp Arth stdt r2739 Channing way B
e Alex (Astrea D) barber h1809 St Charles

mach r5527 Dover
lo (Lora) dentist 3247 Grand av h839
arfield av
h plmbr h5527 Dover
g Regina emp MW&Co r3480 35th av
man C Donald G r5787 Shafter av
s W (Abbie C) h5787 Shafter av
(Marcia A) slsmn J B Mills h5689 Oak
rove av
rcia A Mrs acct B H Rogers Co r5689 Oak
rove av
rtha Mrs r1601 Fernside blvd A
H (Alta) h387 35th
ng Chas J garagemn r1531 Delaware B
s W (Theresa) police BPD h1531 Dela-
are B
ngton Blanche h2527 83d av
barber 958 7th
vin M (Myra) clo clnr h3276 Lakeshore av
ey A (Hazel A) chauf h560 43d
s R optom r315 Park View ter
C (Matilda T) h732 65th
nk D (Addie B) sub formn PG&ECo h1167
opkins
Perris stdt r4355 Everett av
(Beatrice) slsmn h4355 Everett av
W r1141 Ranleigh way Pied
ard clk r2527 83d av
B Mrs r1428 Jackson
d A slsmn Sears Roebuck & Co r3342
aybelle av
ia matron h4700 Daisy
dland S mdse broker r477 44th
lda dicta opr r732 65th
A r5668 Broadway
ie H (wid J W) r892 55th
S (wid Alfd) h477 44th
gy model r2555 Benvenue av B

PENNINGTON
" Robt M lino opr h892 55th
" Stella Mrs clk r555 36th
" Thos E (Ava) pntr h3230 Sterling av A
" Wanda B sten r1428 Jackson
" Ward r691 Tyler
" Wm A (Ida M) clk RyMS h1125 College av A
Pennock Douglas R electn r1333 Neilson B
" Edna tchr r1810 Oak A
" Frank H (Marian) h1804 Central av A
" Fredk C (Gertrude) millhd h1333 Neilson B
" Harold r747 14th
" Harvey (Mabel) cond h3214 Encinal av A
" Hazel r612 Hobart
" L doormn r1505 Jackson
" Martin W tmstr h1810 Oak A
" W Martin clk r1810 Oak A
Pennoyer Harold J (Gertrude) mach h3615 Suter
" Hugh r1624 Linden
" Jessie M (wid E P) r2144 65th av
" Roland (Ermina F) window trmr Bedell Co of Calif h1824 Linden
Penny see also Penney and Pennie
" Laura A stdt r2387 Virginia B
" Sophie waiter r71 10th
Pennycook Jas R estimator Lannom Bros Mfg Co h1862 66th av
Pennycott Anthony R mach r1433 18th av
" Edna bkpr Bank of Italy r1433 18th av
" John dept formn Bethlehem Shipbldg Corp r1405 B Hayward
" Jos P (Mary) mach h1736 E 15th
" Mary (wid John) h1433 18th av
" Richd A (Minette) cranemn h1657 86th av
" Thos J (Mayme L) mach h1726 E 15th
" Thos J jr lab r1726 E 15th
Pennywell Jos (Elnora) lab h1114 Chester
PENNZOIL CO THE, Guy Gilchrist (S F) Sales Mgr, C A Weis Supt, Lubricating Oils and Greases, 1326 Powell, Emeryville, Tel OLympic 8761
Peno Dominic potter r329 Haight av A
" John (Kath) potter h329 Haight av A
" Margt tel opr r329 Haight av A
Penprase Emerson J stdt h2301 Fulton B
Penrice Emma Mrs h1211 62d
" Henry T (Florence) h5642 Ayala av
Penrose Edgar R (Carrie) miner h1206 Walnut A
" Henry (Eliz) chauf h1456 83d av
Penry Colleen clk r3673 Grand av
" Saml D (Edith M) aero pilot h1017 Oak A
Penso Ethel A bkpr PG&ECo r1800 Park blvd
" Wm slsmn h1800 Park blvd
" Wm J slsmn Howard Auto Co r3812 Bway
Pentecost Edith stdt r2512 Benvenue av B
" Sarah (wid Harry) r5 Scenic av Pied
" Verne R (Florence) clk h5 Scenic av Pied
" Wm E (Sylvia) mech eng 610 16th R302 r526 35th
Pentecostal Church 1609 8th
" Rescue Mission Rev J J Munday pastor 591 7th
Penter Geo W r3935 Hanly rd
Penther Carl F (Alice) h1070 Alleen
" Carl J elec eng r1070 Alleen
Pentland Anne R sten r2565 Buena Vista way B
" Gertrude H h2565 Buena Vista way B
Pentoney Mary h3151 Courtland av
Penzini Morris (Viola) clk r4797 Telegraph av
Penzotti Danl G (Gertrude) slsmn R A Fenelon h2726 60th av
" Danl G jr (Rose) millwkr h5407 Walnut
" Manuel E (Althea) auto mech h3224 Madeline
Peo L Victor (Bertha) slsmn h6310 Contra Costa rd
" Remo waiter Fabiola Hosp
Peoples see also Peebles
" Anna M (wid Wm C) h1112 Park av A
PEOPLES BAKING CO, R H Montenegro (S F) Pres, A C Montenegro Jr (Menlo Park) V-Pres, Retail Bread From Factory Direct to Consumer, 1219 Park av, Emeryville, Tel OLympic 6300
" Chas F (Velma T) slsmn h710 24th
" David W cbtmkr r1428 Oak A
" Employment Agency (E G Johnson) 544 17th
" Express Co L A Alborelli pres H L Hinman v-pres 11th cor Madison and 87 Shattuck sq B
PEOPLES FINANCE & THRIFT CO, J H Stephens Jr Mgr, Salary Loans, 597 15th, Tels LAkeside 2651 and 2652
PEOPLES FINANCE & THRIFT CO OF BERKELEY, Robt Sibley Pres, M B Driver V-Pres, C H Denman V-Pres, E T Hittell Sec-Treas, 2123 Shattuck av, Berkeley, Tel BErkeley 8332
" John (Mary) h1305 E 14th
" John clk r2746 Prince B
" John M tchr Ala Pub Sch h1116 Park av A
" Mary (wid Robt) h2746 Prince B
" Newton (Martha) slsmn h5928 Telegraph av
" Stuart A stdt r2438 Bowditch B

McCormick Steamship Company
215 MARKET STREET
SAN FRANCISCO
Davenport-3500

POLK'S BANKERS' Encyclopedia
CONTAINS A FULL AND COMPLETE LIST OF
Banks
Bankers
Trust Companies
Savings Banks
in the United States and Canada
ALSO OTHER VALUABLE DATA CONCERNING BANKS
Price $15
Polk's Bankers Encyclopedia Co.
Publishers
431 Howard Street
Detroit
524 Broadway
New York

COOPER'S CANARY COTTAGE

BIRDS FISH PETS

BIRDS BOARDED

SUPPLIES

MARY A. COOPER

522 18th St.

Tel. HO lliday 9847

Judicious Advertising

CREATES A New Business

REVIVES A Dull Business

ENLARGES An Old Business

RESCUES A Lost Business

PRESERVES A Large Business

SECURES Success in Any Business

SAVES A Failing Business

ENABLES You to Pay Your Taxes

()

Directory Advertising Brings Satisfactory Results

C. L. TRAVER and SON

Established 1899

REALTORS

Tel. AL ameda 4321

SPECIALIZING IN ALAMEDA INDUSTRIAL PROPERTY

2315 Santa Clara Avenue (See Page 168) Alame

Pepetone Albt S h2606 67th av
" Domingo (Johanna) h709 29th av
" Florence clk r1452 28th av
" Frank weaver r1121 27th av
" Geo shtmtlwkr r709 29th av
" Jos h2405 Harrison av A
" Jos jr slsmn Washington Mkt r919 Kennedy
" Jos R weaver r1932 E 14th
" Josephine fctywkr r1121 27th av
" Lottie sten r919 Kennedy
" Lucille Mrs h2838 E 8th
" Melvin auto clnr Howard Auto Co
" Nino (Mary) h1780 Weld
" Rose Mrs h919 Kennedy
" Salvatore (Mary) wirewkr h2844 E 8th
" Victor h2333 Bartlett
" Victor (Frances) dept mgr Safeway Stores h1432 28th av
Pepke John baker r1737 84th av
Pepler Irene U sten r6214 Shattuck av
" Thos h6214 Shattuck av
Peplica Jos lab r1431 10th B
Peplow Amelia nurse r2794 Garden
" Lily stdt nurse Ala Sanatorium
Peppard Arth L (Jeanetta) carp h566 33d
Pepper Clara M music tchr 4354 Edgewood av
" Edw J (Minnie F) acct h2702 Virginia B
" Frank (Evelyn) clk h1236 Ordway B
" Frank E (Jessie) chauf h1630 Russell B
" Fredk A (Emily) h1404 Delaware B
" Jas (Nellie) h5301 E 14th
" John W (Clara L) h4354 Edgewood av
" Kate (wid Arth) r148 Estates dr Pied
" Peggy F r2702 Virginia B
" Steph C (Ellen) tchcr U of C h2718 Buena Vista way B
PEPPER TREE TEA ROOM (Alma T Taylor), Luncheon 11:30 to 2:00, Dinner from 5 to 8 P M, Closed on Sunday, Open Holidays 4 to 8 P M, 2138 Kittredge, Berkeley, Tel BE rkeley 9150
Pepperell Sidney J (Edna) foremn Boorman Lbr Co h1833 106th av
Peppers Claude E (Kath E) slsmn h414 E 15th
Pepperton Frank (May) carp h2050 E 19th
Peppin Clarence C (Carrye) drftsmn h2763 Madera av
" Guy B (Amy E) nursery 1000 Clay h991 Vermont
" Raymond C (Jennie M) slsmn h11 Fairview av Pied
" Roy H (Virginia) printer 5408 Bond h2243 Vicksburg av
Pequegnat Paul stdt r2613 Channing way B
Pequigney John mach opr r518 Linden
Pera David Y clk Koshaba & Co r San Francisco
" John emp Am Rubber Mfg Co r3219 Hannah
" Julio stdt r1917 Francisco B
" Valentino (Nena) marblewkr h1070c 45th
Peracca Alfd r639 43d
" Marco (Louise) h639 43d
" Rowland ins agt r639 43d
Peraira Mabel Mrs dom r1643 Prince B
Peral Fred (Cath) mach h2612 E 20th
" Louis (Isabel) mach r9423 Walnut
Perala Antti (Maria) tailor h2158 Ashby av B
" Elsa E tchr r2158 Ashby B
" John (Anna) tailor 1015 University av B h 1016 Cedar B
" John E r1016 Cedar B
" Wilho r2158 Ashby av B
Peralta Albt H (Gladys) lab h934 41st
" Antonio lab r1378 18th
" Apartments 1321 Peralta
" Apartments 184 13th
" Aurelis porter r1830 Harrison
" Camp No 123 Woodmen of the World 1908 Addison B
" Chas carp Fageol Motors Co r San Leandro
" Clara r585 55th
" Fred (Cleo) cook h415 E 16th
" Garage (H C Garbarine H E Sampson) 2023 Coolidge av
PERALTA HOSPITAL, Frederic B Morlock Supt, 134 30th, Tel HO lliday 2511
" Leona Mrs clk MacMarr Stores r El Cerito
" Loretto Mrs h585 55th
" Max J jr (Eleanor) sta eng h1505 Channing way B
" Michl (Mary) lab h407 Brush
" Oscar pntr r429 6th
" Polly restrwkr r1830 Harrison
" Realty Corp J J Weger mgr 319 14th
" Roy H (Ida M) auto mach h550 24th
" Sch Alcatraz and Telegraph avs
Perara Frank chauf Hahn & Co r Hayward
" Frank (Jennie) meat ctr h1190 63d
Perasso Angelo lab h356 Filbert
" Jos (Mary) h1930 73d av
Perata Albt lab r1816 Bay A
" Angela (wid Andw) h1530 Buena Vista av A
" Anita sten r2265 Encinal av A
" Anthony h2566 63d av
" Anthony C (Alice C) welder h963 10th

PERATA
" Anne lab h655 31st
" Antonio (Jennie) h1254 Broadway A
" Antonio (Theresa) clk h2717 Santa Clar
" Bacci barber r1055 28th
" Bartholomew (Cath) h1716 Paru A
" Benj clk r2717 Santa Clara av A
" Bernard (Theresa) jan h702 39th
" Bernice r3250 Briggs av A
" Bert (Edith K) lab h1038 Regent A
" Bessie Mrs h2265 Encinal av A
" Cath fctywkr r1516 Buena Vista av A
" Domingo (Kath) chauf r466 42d
" Domingo clk r3250 Briggs av A
" Dominick lab r655 31st
" Ernest (Desolina) gro 802 E 14th h1406 8th
" Ernest D lab r1254 Broadway A
" Estella (wid Giovanni) h1816 Bay A
" Frank (Lena) chauf r454a 42d
" Frank (Dorothy) slsmn h1987 El Dorado a
" Guyto chauf r872 Milton
" John r533 Magnolia
" John (Cath) h2908 Filbert
" John (Marian) lab h1610 Willow
" John roofer r924 Taylor av A
" John (Anita) supt T P Hogan Co h1209 Bu Vista av A
" John (Antoinette) window clnr h620 44th
" John B (Nellie) sta eng h1322 Alcatraz a
" John J (May A) mach h4056 Porter
" Jos (Catarina) farmer h McCartney rd Farm Island A
" Jos (Antoinette) lab h924 Taylor av A
" Jos (Evelyn) millwkr h1203 Buena Vista a
" Josephine fctywkr r1716 Paru A
" Kath r685 40th
" Laurence (Minnie) clk h3628 Laurel av
" Laurence C bkpr r3628 Laurel av
" Lena M bkpr Anton Silvani r454a 42d
" Lorenzo (Eda) shtmtlwkr h926 Taylor av
" Mamie (wid Antonio) r4217 West
" Manuel (Mary) farmer h McCartney rd Farm Island A
" Maria stastrs r1020 Broadway A
" Maria (wid Jos) h685 40th
" Mary r685 40th
" Mary (wid Giocamo) h1046 Alcatraz av
" Michl T (Madeline) eng h622 66th
" Minnie C Mrs social wkr YWCA r3628 La av
" Nich H clk r924 Taylor av A
" Nich jan r616 45th
" Nich shtmtlwkr r685 40th
" Nicholo (Mary) jan h1516 Buena Vista a
" Nick scavenger h1812 Oak A
" Nita B sten r2265 Encinal av A
" Patrina r1816 Bay A
" Peter farmer h McCartney rd Bay F Island A
" Peter (Delvina) window clnr h806 43d
" Peter B (Clelia) window clnr h5515 Shat av
" Peter L shtmtlwkr r685 40th
" Rose fctywkr r924 Taylor av A
" Sabastiano (Frances) farmer r616 45th
" Steph (Mary) scavenger h4025 E 16th
" Thos (Lucrezia) (Thos Perata & Son) b Briggs av A
" Thos & Son (Thos Perata) 10th St Mkt 18
" Wm r1516 Buena Vista av A
Perati Barchey h124 Adeline
" Emil A r1014 Clay
" Frank J (Margt J) clk h4215 Howe
Perazone Hugh J toolmkr r680 31st
Perazzo Cath J r3255 Liese
" Edith tel opr Bank of Italy r1207 9th A
" Edna waiter r921 71st av
" Louise Mrs r2985 Johnson av A
" Mary (wid Joe) h1293 79th av
" Mateo (Dini) lab h1201 9th A
" Peter mldr r1293 79th av
" Richd F coremkr r921 71st av
" Theresa r1293 79th av
" Vincent (Anna M) lab h1453 6th A
Perce Cath Mrs h504 Jefferson
Percelay Anna G h224 E 14th
Percelia Chas lab r847 5th av
Percival Arth T (Florence) eng h2700 Jose av A
" Eliz Mrs h3107 McKillop rd
" Gladys (wid Walter) clk r3924 Clarke
" Jas (Eva) lab h322 Lincoln av A
" Robt S stdt r2412 Piedmont av B
Percy Adalade Mrs h4360 Everett av
" Carl r4360 Everett av
" Earl N (Ida M) chem eng h442 Valle av
" Emma C (wid G W) h169 Santa Rosa av
" Hannah M Mrs h1725 Santa Clara av A
" Marie r542 25th
" Willard W (Gladys M) slswn Grandma Co h3359 Arkansas
" Wm L (Marie) h542 25th

Office Supplies
Fountain Pen Specialists
Kodaks - Developing

Smith Bros.
470-474 13th Street
Branch: 1749 Broadway
Desks—18th and Telegraph

Pdew Carlton A (Irene) police OPD h1206 Seminary av
Pdigione Jos appr Concealo Fixture Co r San Lorenzo
Pdue Anna L tchr Pub Sch r524 Spruce
nnie C tchr Pub Sch h6403 Regent
has clk r1937 E 26th
dw (Martha) carp h1027 22d
liz (wid Chas) r6403 Regent
liz V tchr Pub Sch r524 Spruce
va C tchr Pub Sch r524 Spruce
as D (Cath) h3150 Minna av
heresa (wid L C) h524 Spruce
dun Hettie Mrs r905 Murray B
egoy Alwyn F (Wilda C) h3266 Liberty av A
ohn P (Mary) lab h1639 10th av
egrine Jacob E (Ethel R) mgr W T Rawleigh Co h1029 Oak
an Mrs hairdrsr r3038 Telegraph av
eira Adolph glazier r1165 71st av
lfd fctywkr r1729 88th av
melia C h1565 33d av
nthony G (Betty) lab PG&ECo r Hayward
nthony M (George) eng h3843 Woodruff av
rth (Anna) blrmkr h1730 69th av
lmer S bgemn SPCo r356 Chester
rank chauf r1698 9th
eo L (Helen) sta eng h3030 Madeline
ertrude h1020 53d
azel G Mrs drsmkr 1115 Rose av
oaquin (Laura) lab h1609 Bay A
ohn fctywkr r625 14th
ohn (Angeline) lab h2514 E 11th
ohn (Georgenia) lab h2517 E 11th
ohn (Augusta) pdlr h1165 71st av
ohn H (Maria) gro 1698 9th
ohn H jr chauf r1698 9th
os h360 Chester
os fctywkr r2128 E 15th
os supt Contractors Road Oiling Co r Hayward
os M (Cora) eng h4240 Montgomery
os S (Mary) lab h1434 65th av
ena r1565 33d av
ouis auto mech r1431 40th av
ucy (wid Frank) h892 Trestle Glen rd
anuel r2102 E 14th
anuel r3132 Grove
anuel cigars 435 11th r1565 33d av
anuel (Frances) lab r1431 40th av
anuel mach r2025 25th av
anuel (Theresa) towermn h356 Chester
anuel jr (Sophie) lab h1431 40th av
anuel A (Mary) gro 700 29th av
anuel E (Mary) mach h1931 Solano way
aria T r3729 Penniman av
ary (wid Jos) r40 Montell
ax (Leona) wtchmn h3766 Marion av
itchell E (Evelyn) auto mech h40 Montell
earl (wid Eug) h3827 Rhoda av
eter (Maklina) indywkr h2020 E 19th
ulrine P (Mary) carp h2212 E 17th
esta cigars 736 Washington r892 Trestle Glen rd
ell John C gro 412 7th
ella Wm emp U S Screen Co
elli John with Mackay Austin Valve Co r Stege
enon Jos r1638 Harrison
os (Esther) trackmn h1633 Everett A
eon chauf r1633 Everett A
oscar bkpr h1633 Everett A
ose stdt r2634 Bancroft way B
enski E mach r524 8th
es Carlos lab h761 4th
ucie H sten City Clerk Okld r Hotel Touraine
anuel restr r568 10th
et Harlan O (Florence) electn h1336 Versailles av A
etti Annibelle (Kath) potterywkr h728 Lincoln av A
has electn r1433 Parker B
ttore (Virginia) carp h1230 66th B
eo clk r1433 Parker B
enry (Jennie) lab h1433 Parker B
adore (Mary) h713 Lincoln av A
eremiah electn r1433 Parker B
ohn M (Rose M) jan h644 53d
ez Antonio (Cath) firemn h1161 64th
ntonio (Sarah) lab h401½ Haight av A
ugustino Mrs h356 New
urelio (Theresa) gro 301 Brush
las (Janie) cooper h517 Henry
arlos (Villima) lab h321 Brush
arlos M paperctr r814 Addison B
olores fctywkr r301 Brush
dna fctywkr r1312 Peralta
rnestina maid 238 Foothill blvd
rank (Eleanor) cigarmkr h2845 Magnolia
ene stdt r2617 Haste B
eo r1161 64th
eo clk h5922 E 17th
ernando clk r1208 Market
os (Benjamina) h1305 94th av
os lab h1914 Clement av A

PEREZ
" Jos lab C K Williams Co r San Leandro
" Jos pntr r2039 Foothill blvd
" Jos T (Rose) stevedore h1321 Northside av B
" Julio (Muricia) lab h2423 Adeline
" Louis (Saraah) electn h1208 Market
" Louis J (Marie) ins agt b2301 Clinton av A
" Lucy Mrs restr 841 University av B
" Magdelina Mrs h1920 4th
" Manuel T (Blanche E) (Perez Music House) h1433 69th av
PEREZ MUSIC HOUSE (M T Perez), All Musical Instruments Repaired, Bought and Sold, Radios, Phonographs and Sheet Music, 526 20th near Telegraph, Tel LAkeside 1951
" Pedro chauf r539 Chestnut
" Pedro (Maria) lab h4815 Melrose av
" Peter fctywkr r204 Market
" Rafaele lab r801 University av B
" Rafael lab r1813 6th B
" Saml (Angela) lab h358 Filbert
" Saturinno (Francisca) lab h535 Chestnut
" Thos pipeftr hlpr r1862 39th av
" Thos D (Antonia G) waiter 1729 81st av
" Vincent (Marie) lab h2315 Mangnolia
Perezchica Juan pkr r5550 Vallejo
PERFECT CUTLERY CO (J T Heon), Mfrs High Grade Cutlery, Paring Knives, Grape Hooks, Lettuce Cutters and Trimmers, Perfect Spring-Eye Sack Needles, 2133 Oregon, Berkeley, Tels BErkeley 7625 and PIedmont 2938-W
" Fit Mfg Co Inc E T Matthews mgr auto seat covers 1315 E 12th
" John H (Kathryn) mach opr h1633 Lincoln av A
" Kathryn Mrs beauty shop 1633 Lincoln av A
PERFECTION OIL STOVES, Perfection Stove Co, Mfrs, 454 Hollis, Emeryville, Tels OLympic 0616, 0617 and 0618
PERFECTION STOVE COMPANY, W J Bruce, Dist Mgr, H C Davies Credit Mgr, Mfrs Perfection and Puritan Oil Cook Stoves and Perfection Oil Heaters, Superfex Refrigerators, 1280 15th at Hollis, Emeryville, Tels OLympic 0616, 0617 and 0618
Perger John mach h1380 89th av
Pergerson Annette Mrs dom h1428 5th
" Archie G (Viola) jan h1630 57th av
" Chas (Nellie) lab h398 Wood
Pergola Jos (Marie) h933 Magnolia
" Jos jr mach r933 Magnolia
" Sara bkpr Durant Sales & Serv r933 Magnolia
Perhach Jas D (Okld Paint & Varnish Co) r 3051 E 12th
Perham Margt (wid D M) r1615 9th A
Peri Antone (Julia) lab h1378 18th
Periam Anna J h2618 Fulton B
Perich Lucy sten r1536 80th av
Pericle John formn h542 25th
Perigo Herman O (Fabin) slsmn Shell Oil Co h2544 Humboldt av
Perillo Dora bkpr Am Tr Co r San Leandro
Perincipion Carlos jan r537 Pacific av A
Perine see also Perrin
" Cecil W clk h1347 89th av
" Chas S (Alma) jan h1540 Grant B
" John H (Eliza) h5707 Roberts av
Perino Jas r1272 65th B
Perio Alfd mach r1526 Filbert
" Ernest (Eliz) millmn h1526 Filbert
Periodical Service Bureau Inc subscription agencies 475 12th R44
Peripimeno John (Susie) lab h706 56th
Peris Apartments 1545 3d av
" Alex meats 1190 7th
"Thos meat ctr r1200 7th
Perisa Henry tile str r2212 E 19th
Perisich Gojro r5741 Elizabeth
Perjanik Marko lab h1023 Pine
Perkes A C Mrs rHotel Claremont B
" Donna rHotel Claremont B
Perkie Jos lab r1649 Everett A
Perkins A E r2908 San Pablo av
" A T v-pres Okld Elev & Mill Co rChicago
" Ada H Mrs matron Key System h7021 Fresno
" Albt W (Grace) bkpr Mueller Bros h3006 Seminary av
" Amanda Mrs r3126 Suter
" Ann L dancer r1511 Woolsey B
" Anna B (wid Edw) drsmkr r658 24th
" Apartments 437 Perkins
" Arth (Kath) phys 1904 Franklin R603 h470 Ellita av
" Asa L (Jennie F) depy Assessor Alameda Co h2915 Fulton B
" Bert P (Lillian) slsmn h433 41st
" Bertram A fctywkr r1704 96th av
" Bessie Mrs (Sheets & Perkins) r2228½ San Pablo av B
" Burton F (Virginia M) indywkr h1157 55th
"Carl L (Myrtle R) slsmn h2906 Ellis B
" Carolyn r810 Walker av
" Chas E ins agt r1235 Josephine B

BAY DISTRICT CLAIM SERVICE
Oakland Office:
Oakland Bank Building
12th and Broadway
GL encourt 5621
LOS ANGELES OFFICE:
CALIFORNIA CLAIM SERVICE
CHARLES C. CHAPMAN BUILDING
San Francisco Office:
Hearst (Examiner) Building
Third and Market
DO uglas 3815

NEAL, STRATFORD & KERR
STATIONERS PRINTERS ENGRAVERS BOOKBINDERS
422 FIFTEENTH STREET OAKLAND
Successors to EDGAR H. BARBER CO.
TEL. GLENCOURT 3930
See Page 177

C. W. MARWEDEL
ESTABLISHED 1872
TOOLS — METALS — SHOP SUPPLIES
Eleventh and Alice Sts. OAKLAND Phone HOlliday 1440

PERKINS
" Chas E (Alice) mgr Red Wing Apts h2110 Acton B
" Chas H typewriters 2108 Shattuck av B r43 Maryland
" Chas L (Eloise) signal supvr Key System h4200 West
" Chas R (Nora) h5714 Picardy dr
" Chas W r2427 Ashby av B
" Clayton E (Emily) real est 8927 Foothill blvd treas Mercantile Bldg & Loan Assn h2628 Marlin
" Clement G (Helen G) h76 Bayo Vista av
" D King (Christine) slsmn h456 Laguntas av
" Danl C r276 40th
" Delmont r518 25th
" Donald clk h2991 Southwood dr A
" Dudley motorcycles 3039 Myrtle rSan Francisco
" Edmund C (Margt C) h810 Walker av
" Edna L (wid J M) h3440 Harper
" Edw O (Lois M) chf driftsmn Pac Coast Eng Co h6315 New Broadway
" Eliza H (wid H F) r2017 Auseon av
" Eliz G r2715 Durant av B
" Ellsworth E police OPD r3250 Georgia
" Emma L (wid Wm) h6600 Dover
" Erlon r2613 Hillegass av B
" Erwin F (Gladys) elec eng h114 Magnolia av Pied
" Ethel clk r1421 67th av
" Evaline (wid S P) r2167 West
" Evelyn M Mrs h3946 Ruby
" Frank (Irene) carp h1819 West
" Frank H (Ethel) h417 Taylor A
" Frank J min eng r1805 Harrison blvd
" Fred B (Mert M) bkpr Bischoff Surgical House h4118 Gilbert
" G Steph (Marv) slsmn h6458 Raymond
PERKINS GEO C (Violet), Prosecuting Attorney Oakland Police Court Dept 1, Rm 219 City Hall, h385 Orange, Tel GLencourt 5298
" Geo E (Eva) h659 Kenwyn rd
" Geo S (Adela G) mech eng h276 40th
" Gertrude (wid E W) h5838 Colby
" Glenn E (Kath) slsmn Okld Lndy Co h1235 Josephine B
" Grace beauty shop 9310 E 14th r1008 E 12th
" H Dennis electn r7547 Ney av
" Hampton B carp r1511 Woolsey B
" Harlan S (Edith) mgr Oak Knoll Golf Club h1704 96th av
" Harold (Jennie) carp h1919 Russell B
" Hazel clk r5451 Miles av
" Helen r2818 Russell B
" Helen M h2738 Webster B
" Henry (Margt) h1809 Rose B
" Hugh W (Ruth) h3112 Encinal av A
" Ida Mrs buyer H C Capwell Co rSan Francisco
" J B Miss nurse U of C r2216 College av B
" Jas C (M Ada) florist 460 15th r526 28th
" John C mach r526 28th
" John G (Minnie) h362 35th
" John L (Cecil) baker h5050 E 10th
" John R (Gertrude B) h1511 Woolsey B
" Josephine H (wid Herbt) clk Pub Sch h1442 8th av
" Karl A (Loretta) mgr Master Plasterers Assn h3918 Elston av
" Kath L (wid Wm) h3816 Ardley av
" Laurence mach r2212 66th av
" Lawrence U clk r1235 Josephine B
" Lena r864 34th
" Leslie r7021 Fresno
" Lillian L (wid H C) h1780 Pleasant Valley av
" Louis C formn Key System h706 Apgar
" Mabel Mrs h2050 35th av
" Mabelle Mrs dancer r1415 Grove
" Mac D (Eleanor) struct eng h3124 Eton av B
" Margt H acct Mason-McDuffie Co r5838 Colby
" Margt W Mrs h143 Waldo av Pied
" Marie G (wid Dnl) h2715 Durant av B
" Mary G sten r276 40th
" Mary R r2442 Piedmont av
" Mav A h4369 Rettie av
" Merlin K sten r4118 Gilbert
" Minnette A sten r184 13th
" Minnie Mrs h1008 E 12th
" Nathan D (Willie) electn h7547 Ney av
" Neva h901 39th av
" Newton D (Gertrude) fir lvr h1525 Wellington
" O auto polshr r1929 Harrison
" Ora Mrs beautv oor r509 Evelyn av Albany
" Oscar L (Veronica) mach h7412 Hillside
" Perry J (Alma) cook h666 17th
" Ralph J (Gardilena) slsmn Mason-McDuffie Co h1645 Portland av B
" Ralph V jan r2110 Acton B
" Ransom T (Sylvia) cond h838 21st
" Raymond (Bessie) h2228½ San Pablo av B
" Raymond M (Crystal Service Sta)
" Raymond S (Fanny K) h220 Grand av
" Richd (Eloise) h2818 Russell B
" Robt porter h942 Cypress
" Robt G (Ethel) clk h1421 67th av

PERKINS
" Roy (Sophie) h2947 82d av
" Russell A r754 9th
" Ruth r2818 Russell B
" Sarah H (wid Eug I) h1704 96th av
" Sumner r2613 Hillegass av B
" Sylvia C drapery wkr r838 21st
" Tallcut A (Alice W) h511 Magnolia av Pi
" Thelma r1525 Wellington
" Thos E (Bessie) waiter h1355 8th
" Thos O (Birdie L) chauf h3828 Redding
" W A mach h1308 Market
" Waldo M (Nettie J) (Rouse Perkins & Tori h5850 Birch ct
" Walter M acct r76 Bayo Vista av
" Wayne jan h608 Haight av A
" Wm A (Maude) surg U of C h3001 Benven av B
" Wm O (Sarah) clo clnr 5533 Grove h5625
" Wilson A (Cora) h3529 66th av
" Wirt P gdnr r1825 Woolsey B
Perkiss I Lenore bkpr Progressive Produce r1076 12th
Perko Geo lab r1685 13th
" Jacob mach r3430 Boston av
" John h3430 Boston av
" Josephine (wid J C) r3430 Boston av
Perks Edw L (Fern) msngr h1206 E 24th
Perkuhn Rose h547 31st
Perl see also Pearl
" Benj (Anna) tailor h1143 53d
" Harry E v-pres Rasse M Gilson Inc r2135 8
" Victor E clk r2135 8th av
Perle Amelia r1901 Milvia B
" Isabella (wid Fred) h1901 Milvia B
Perlenda Anne r1818 64th av
" Antone (Anna) lab h1536 80th av
" John (Jennie) gro 7838 E 14th h7836 do
" John (Mary) (New City Hall Restr) h12 10th
" Louis (Gussie) waiter h1818 64th av
" Marie sten r1818 64th av
Perlet Belle (wid Herman) r3207 Telegraph av
Perley Marv r2804 College av B
" Wm M (Margt B) h2804 College av B
Perlin Saml (Bessie) h419 30th
Perlino Bart gro 1110 98th av r1108 do
Perlmutter Henry r2525 Piedmont av B
Perman Harry I (Celia) slsmn h938 Apgar
" Jack (Jean) slsmn h2127a Roosevelt av B
Permento John r1615 46th av
Permien Geo R slsmn h5475 Claremont av
Pernan Lucille r2830 Bancroft way B
Pernet Julius (Lillian) mach h849 53d
Pernett Jessie F Mrs h1822c 38th av
Pernie Antone (Madeline) lab h629 36th av
Pero Eug L chauf McGuire & Co
Peron Arth J (Mabel E) slsmn A W Anderso Coal Co h1268 76th av
Perona Antonia gro 6324 San Pablo av
" John carp h6673 Sims dr
" John A r1002 Adeline
" Josephine A (wid Andw) h1002 Adeline
" Saml paper waxer r973 6th
" Steph J (Margt) h224 Cypress A
Perotta Chas (Antoinette) lab h712 Pacific av
Perovich Anthony pntr h1020 Wood
" Jas rHotel Carlton B
" Thos welder r338 Chester
Perovitch Gospa N r2518½ Etna B
Perram Kath r617 Durant av B
Perreta Geo (Gertrude) shademkr h1205 Bes ton A
" Gertrude apt mgr 1205 Benton A
Perraud Paul J firemn h773 9th
" Chas E (Alice) agt Prudential Ins Co h24 64th av
" Louise (wid Jules) confr 1712 Lincoln av
Perrazo John restrwkr New Italia Restr rPob Richmond
Perret Andw (Marie) baker h2611 West
Perrette Lela (wid H C N) r1110 Excelsior
Perrey see also Perry
" Paul (Kath) clo clnr 3233 Foothill blvd h23 Fruitvale av
Perrien Geo wrapper r2883 Hopkins
Perrigrine Arth C h866 32d
Perriguey Elmer F (Grace) slsmn h1929 26th
Perrin see also Perrine
" Chester F police OPD h850 22d
" Evelyn V asst E A Majors r850 22d
" Frank E (Helen) h1526 LeRoy av B
" Irvine E (Marv L) slsmgr Pac Coast Eng C h2518 Encinal av A
" Irving M (Julia) slsmn h5907 San Pablo av
" J Louis (Blanche) h2727 Kingsland av
" Keith glass nlshr r2727 Kingsland av
" Louis (Dorothy) chauf r1829 Market
" Marie Mrs h1829 Market
" Myrtle Mrs tailor r482 38th
" Nellie Mrs with Decorators Supply House Hayward
" Octave J gro 1400 Adeline r1315 do
" Rosetta M r1626 Virginia B
" Wm A contom 2215 Telegraph av B r1628 Vi ginia B

G. W. APPLETON

PRESCRIPTION DRUGGIST

MEDICINES OF QUALITY—SICK ROOM SUPPLIES

1900 Franklin Street **OAKLAND** **Tel. LA keside 5632**

rrine Howard C (Florence G) h535 Bellevue av
Raymond C clk r1545 94th av
Ruth C r535 Bellevue av
Steph slsmn h224 Ada
rring Alton C wtchmn h1601 73d av
rrins Harry J (Altha E) h8728 D
John r8728 D
rrish Bernice cash Forman & Clark r2251 Havenscourt blvd
Ethel restrwkr John Romeos
rro Vivian r1617 63d B
rrone Carmela (wid Angelo) r1707 85th av
rrozet Louis (Rose) h1617 Bay A
rry see also Perrey
A C fctywkr r2225 8th av
A L h5356 James av
Abel (Ada E) clk r1110 Chester
Adeline Mrs gown ftr r1532 Versailles A
Agnes indywkr r131 Chestnut
Agnes Mrs slsldy r6931 Lacy av
Albt r1737 101st av
Albt (Marion) mach h916 55th
Albt restr wkr r1071 23d av
Albt usher r1737 101st av
Albt E (Sara J) clk h2100 41st av
Albt F r4260 Suter
Albt J (Mercedes) electn h624 Hobart
Alberta r1110 Eagle av A
Alex A (Lola) slsmn h4018 Randolph av
Alfd cbtmkr r1710 Kirkham
Alfd lab r1328 Foothill blvd
Alfd lab r2519 E 15th
Alfd G (Rose) shipwrght h4616 Davenport av
Alf J police OPD h5436 Shattuck av
Alice h1531 22d av
Alice tel opr r6008 Foothill blvd
Alice V sten r5121 Foothill blvd
Alois B (Maret) eng h1520 3rd A
Alverine C r2245 84th av
Andw plstr r583 8th
Andw J (Grace M) brk lvr h1202 E 28th
Andw J jr (Virginia) brk lyr h5509 Vincente
Angelo (Mary) lab h2541 E 15th
Ann r2520 Durant av B
Anna mach opr Genl Elec Co rSan Leandro
Anna (wid Frank) h645 Tyler
Anna Mrs r1428 Alice
Annex Apartments (Sol Usevich) 463 Perry
Anona Mrs sten r3507 64th av
Anthony (Mary) lab h8516 G
Anthony C (Ruth L) hosemn OFD h2501 24th av
Anthony E (Mary E) h2207 19th av
Anthony J (Rose C) whsemn h2005 83d av
Anthony R (Adeline) carp h1532 Versailles av A
Anthony R (Mamie J) mach hlpr h947 Channing way B
Anthony T fctywkr r1206 E 22d
Antoinette clk East Bay Municipal Utility Dist r2120 11th av
Anton (Mary) h2121 90th av
Anton chauf Jos Berrere rSan Leandro
Anton chauf r2638 Harrison A
Anton B glazier h1406 32d
Antone baker hlpr r2519 E 15th
Antone (Bella) lab h1721 Oak A
Antone clk r2519 E 15th
Antone jr fctywkr r969 71st av
Antonio h 2669 Le Conte av B
Antonio T (Marie B) clk h2230 23d av
Apartments 451 Perry
Arnold D (Florence) slsmn h1440 65th av
Arth B (Dorth) slsmn Money-Back Smith r1428 81st av
Arth J (Mary) sten h5651 Adeline
Arth W (Pearl M) clk h7006 Outlook av
Aug F (Emily) h4260 Suter
Aug M (Agnes) carp h1223 92d av
Basil A (Mary E) h2115 E 23d
Beatrice tel opr r2519 E 15th
Belle drsmkr r1333 Poplar
Benj F (Anona D) h3507 64th av
Benj F (Frances) chauf h1369 62d av
Bertha (wid Geo) h1243 Allston way B
Bertha (wid Adolph h1120 Paru A
Bessie M sten r1867 Alcatraz av B
Beulah L (wid A E) h446 Hudson
Bevel E lab r1118 Kaine av W B
Bros (Jerome and Irving) mens furngs 815 Broadway
Bud msngr r3259 Ettie
Building 414 13th
C Warren (Helen) h1707 36th av
Caroline r1721 Oak A
Chas lab r645 Tyler
Chas (Helen) mach h1917 E 17th
Chas A (Lela) brkmn h5671 Adeline
Chas A (Ingacia) brklyr h994 63d
Chas F lab r1311 Grove B
Chas M (Lucy W) h6436 Irwin ct
Chester A (Lavada) carp h1483 5th
Chris (Louise G) formn h2543 E 15th
Claire buyer J F Hink & Son r2154 Blake

PERRY
" Clarence fctywkr r131 Chestnut
" Clarence J (Sarah) mach h1461 65th av
" Cyrus S (Mary) indywkr h3211 Hannah
" Daisy sten r6008 Foothill blvd
" Danl lab r2519 E 15th
" David fndywkr r213 5th
" Dell musician r631 E 8th
" Delphina r3009 Fillmore A
" Dimas E clk r328 Henry
" Donald H mtrmn r4049 Patterson av
" Doris h184 13th
" Doris tchr Pub Sch r1557 Oak
" Dorothy clk r1245 Allston way B
" Dorothy fctywkr r1428 81st av
" Dorothy M musician r3345 Broadway
" Dorothy M A bkpr Market Lndy Co r1111 5th av
" Edith A typist r1128 Fresno av B
" Edw driver Bkly Garbage Dept r rt 2 bx 63 San Leandro
" Edw (Agnes) mldr h9517 Peach
" Edw (Frances) slsmn h70 Rio Vista av
" Eileen bkpr The Bradstreet Co r San Leandro
" Eleanor sten r906 E 14th
" Eleanore sten h1412 9th av
" Elijah M r5651 Adeline
" Eliz press opr r1514 17th av
" Eliz social wkr Ala City Health Center h1178 Laurel B
" Eliz S (wid Danl) h1867 Alcatraz av B
" Elsie clk r4406 Ygnacio av
" Emily Mrs candy wrapper r4260 Suter
" Emily A Mrs h872 Brooklyn
" Emily H Mrs h240 Grand av
" Erban r2739 E 11th
" Erna r1802 E 21st
" Ernest B (Ida C) h1726 Prince B
" Ernest C appr mach r1828 E 22d
" Ernest F display mgr Whitthorne & Swan r1726 Prince B
" Ernest J lab r3310 Magnolia
" Ernest J slsmn Owl Drug Co r2420 38th av
" Estelle F nurse 1202 E 28th
" Esther tchr r2626 Durant av B
" Eugenia E coml artist r5303 Lawton av
" Eva E r721 Douglas
" Evelyn Mrs indywkr r4718 Brookdale av
" F A T h2818 Chapman
" Fannie Mrs hairdrsr h672 15th
" Fannie M Mrs clk h3800 Cerrito av
" Felix (Maude) slsmn h678 30th
" Florence r721 Douglas
" Florence clk r2018 E 25th
" Florence sten r1436 Oxford B
" Florence L Mrs r1226 23d av
" Frances r131 Chestnut
" Frances (wid Antoine) r2245 84th av
" Francis r1394 Park av
" Francis V (Naomi) frt agt WPRR h5222 Belvedere
" Frank r645 Tyler
" Frank (Eliz) body bldr h1514 17th av
" Frank (Blanche) exp 598½ 19th h3259 Ettie
" Frank clk r614 57th
" Frank elecwkr r3211 Hannah
" Frank (Mary) lab h1015 Addison B
" Frank lab r528 Broadway
" Frank (Josephine) lab h1827 4th B
" Frank lab r1829 Market
" Frank (Mary) lab h9405 Railroad av
" Frank (Emily) lab h1962 83d av
" Frank (Evelyn) slsmn h4718 Brookdale av
" Frank (Jessie) slsmn Hungerford's Gas Station & Garage h3715 35th av
" Frank (Rose) welder h2311 84th av
" Frank jr chauf r3259 Ettie
" Frank B h328 Center
" Frank B (Augusta) sec Barber's Union r San Leandro
" Frank E (Frances) (LeBeuf & Perry) h3906 Park blvd
" Frank J (Clara) firemn h1778 Atlantic
" Frank J (Bertha E) lab h1544 14th av
" Frank M (Emily) millhd h1735 83d av
" Frank S (Margt) fctkwkr h710 Kirkham
" Fred lab Fageol Motors Co r Hayward
" Fred mldr r1446 39th av
" Fred shipftr r1328 Foothill blvd
" Galen P (Anna L) furn fnshr h2328 Fulton B
" Geo (Priscilla) bkpr Okld Sheet Metal Supp Co h1802 E 21st
" Geo (Cath) brkmn h1245 Allston way B
" Geo mach r451 Moss av
" Geo machhd r1409 Alcatraz av B
" Geo (Ruth) soft drinks 8617 Foothill blvd
" Geo D (Mary C) auto mech h2806 E 21st
" Geo E h1629 Cedar B
" Geo J cbtmkr r1409 Alcatraz av B
" Geo L clk h3545 69th av
" Geo M (Frances M) slsmn H D Kundsen r70 Rio Vista av
" Geo M slsmn Reo Motor Car Co r2363 E 20th

Alhambra

WATER DEPOT

Phone OLympic 5600

5736 Telegraph Av.

See Page 137

Judicious Advertising

CREATES
A New Business

REVIVES
A Dull Business

ENLARGES
An Old Business

RESCUES
A Lost Business

PRESERVES
A Large Business

SECURES
Success in Any Business

SAVES
A Failing Business

ENABLES
You to Pay Your Taxes

()

Directory Advertising Brings Satisfactory Results

FIREMAN'S FUND INSURANCE COMPANY
HEAD OFFICE, SAN FRANCISCO
Fire, Marine and Automobile Insurance ✓ ✓ Oakland Office ✓ 317 Central Bank Building ✓ Telephone GL encourt 7840

REAL ESTATE W. P. AUSTIN LOANS INSURANCE

AUSTIN REALTY CO.

"Complete Real Estate Service"

18th and Jefferson Sts. (See page 167) Oakland

REAL ESTATE W. P. AUSTIN LOANS INSURANCE

PERRY
" Geo V (Dorothy G) slsmn Peoples Baking Co h30 Kingsland pl
" Geo W r2525 Ashby av B
" Gil clk r1060 69th av
" Gordon r1737 101st av
" Grover (Mary) collr h1089 7th
" H J hlpr r1621 14th av
" Harold S auto mech r3345 Broadway
" Helen r920 28th
" Helen T (wid Anthony) h3439 65th av
" Henry lab h1353 52d av
" Henry L (Betrix) musician h1178 Euclid av B
" Herbt jan h3920 Nevil
" Herbt B (Eliz H) clk h377 Belmont
" Herbt B jr (Eliz H) clk r377 Belmont
" Howell D tchr Bkly Pub Sch r164 Duncan way
" Irene r1720 18th av
" Irene h1726 Prince B
" Irene E sten r872 Brooklyn av
" Irving (Perry Bros) r621 10th
" Isabelle r1740 68th av
" J mldr r1446 39th av
" J Floyd (Anna C) h5286 Broadway ter
" J G emp Am Rubber Mfg Co r1944 E 24th
" Jas auto mech r1722 Buena Vista av A
" Jas E (Carrie) rec sec Moving Pic Mach Operators' Union h363 50th
" Jas H (Fannie R) mining h5121 Foothill blvd
" Jane (wid Saml) r2515 Fruitvale av
" Jerome (Perry Bros) r621 10th
" Jesse (May) mstr mariner h2833 Morgan av
" Jesse E lab r2449 E 28th
" John r3261 Ettie
" John h1128 Fresno av B
" John (Eliz M) h2722 79th av
" John (Emily) (Perry & Velloza) h1701 26th av
" John (Mary) car repr h561 47th
" John (Gloria S) electn h1143 Hearst av B
" John (Mary) elev opr h2018 E 25th
" John emp Rheem Mfg Co h1175 73d av
" John (Cozy) grinder h701 S Elmhurst av
" John lab r1114 Derby B
" John mldr r1428 81st av
" John musician r551 22d
" John (Frances) plstr h1619 19th av
" John (Margt) potterymn h2737 E 7th
" John steelwkr r1722 5th
" John A h1309 95th av
" John B (Anna N) barber 1421 34th h1423 do
" John E (Claire) sewing machs 1530 Park A
" John F (Sarah E) carp h4015 San Juan
" John F (Nancy V) carp h1757 82d av
" John F (Mathilde) lab h2021 45th av
" John H (Anna L) mach opr h1118 Addison B
" John J slsmn H C Capwell Co r5356 James av
" John S (Ernestine) bottler h944 62d
" John S (Talma B) Ins agt h3141 College av B
" John V lab r2517 E 11th
" John W (Susanna) shtmtlwkr h6008 Foothill blvd
" Jos r1913 Broadway A
" Jos r328 Center
" Jos (Emily) h2430 Potter
" Jos auto mech r1025 Cornell av Albany
" Jos chauf r1721 Oak A
" Jos lab h2662 77th av
" Jos delmn Elec Blue Print & Photo Co
" Jos electn r3211 Hannah
" Jos (Mary) findymn h2832 E 8th
" Jos (Mary) gdnr r2214 E 28th
" Jos M (Jessie) cremywkr h3310 Magnolia
" Jos lab r10004 Bruce
" Jos (Mary) lab h721 Douglas
" Jos lab h1714 5th
" Jos lab r2739 E 7th
" Jos (Mary) lab h1408 E 15th
" Jos (Angelina) lab h2128 E 15th
" Jos (Mary) lab h1720 18th av
" Jos (Mary) lab h2214 E 28th
" Jos (Mary) lab h2118 88th av
" Jos linemn r1110 Eagle av A
" Jos (Marie) mech h2223 Dennison
" Jos (Eileen) mach Calif Steel Wheel Corp r San Leandro
" Jos mach h2044 E 14th
" Jos piano mover r594 16th
" Jos (Alice) wirewkr h1427 North Side av B
" Jos jr r1913 Broadway A
" Jos jr gdnr East Bay Municipal Utility Dist r San Leandro
" Jos jr (Minnie) lab h2623 Eagle av A
" Jos (Frances) mldr h2319 85th av
" Jos A (Mary G) electn h2415 E 16th
" Jos A lawyer 1419 Broadway R718
" Jos D welder r1110 Chester
" Jos F (June) clk h305 63d
" Jos M (Mary) asst formn Am Manganese Steel Co h1605 90th av
" Jos (R (Frances) car clnr h2420 38th av
" Jos R (Caroline F) barber 6720 San Pablo av h6722 do
" Jos S (Rose) exp h3459 School
" Josephine folder r2461 E 21st

PERRY
" Josephine lndywkr r1408 E 15th
" Josie B Mrs h2718 Regent B
" Julia lndywkr r1168 Centini av
" Julia waiter 2222 San Jose av A
" Kathryn I tchr r2418 College av B
" Kendall (Dolores) lab h553½ Santa Clara av
" King (Mary) mach h1134 E 14th
" Lathula Mrs r1530 Lincoln av A
" Lawrence lab r723 Washington
" Leland elecwkr r3211 Hannah
" Lester r3259 Ettie
" Lillian M r1128 Fresno av B
" Lois L sten r3920 Nevil
" Lorena E h474c Central av A
" Lorraine clk r1710 Kirkham
" Louis (Antonia) h1328 Foothill blvd
" Louis sten 1005 54th
" Louis H (Helen) barber h8114 Iris
" Lucille Mrs h2519 E 15th
" Lucille M (wid Geo O) h5303 Lawton av
" M drill press opr r1321 Linden
" Mabel Mrs r2445 Telegraph av
" Mae V Mrs h920 28th
" Malcolm J (Maude F) auto body asmblr h17 10lst av
" Manuel r1239 Campbell
" Manuel (Isabel) h8806 Hillside
" Manuel r9405 Railroad av
" Manuel (Florence) autowkr h2157 107th av
" Manuel (Nora) carp h1411 Parker B
" Manuel (Nora) chauf h Acacia la nr Atlas
" Manuel (Thelma) chauf h906 5th
" Manuel firemn r2186 45th av
" Manuel (Gertrude) jan h1005 54th
" Manuel lab h143 Chestnut
" Manuel (Marian) lab h1110 Eagle av A
" Manuel (Rosa) lab h466 Hale av
" Manuel (Mary) lab h329 Lewis
" Manuel lab h1730 7th B
" Manuel (Jennie) lab r2822 E 10th
" Manuel (Mary) lab h1661 14th
" Manuel lab r1833 E 16th
" Manuel lab r1950 E 24th
" Manuel lab h1083 81st av
" Manuel lab h1701 86th av
" Manuel (Antoinette) lab h2251 87th av
" Manuel (Kath) millmn h3871 Enos av
" Manuel (Regina) shingler h3261 Ettie
" Manuel B (Rosamond) boilermkr h1404 32d
" Manuel C (Markt) lab h1740 68th av
" Manuel J (Gussie) lab h2932 Chapman
" Manuel J (Tillie) lab h1833 Foothill blvd
" Manuel M (Mary) lab h3228 Boise B
" Manuel M (Emma) lab h648 Pacific av A
" Manuel S (Hattie) firemn h2406 23d av
" Manuel T (Marie) lab r1950 E 24th
" Margt A Mrs confr 2416 Telegraph av B r25 Chilton way B
" Margt E clk r1757 82d av
" Margt E tchr r872 Brooklyn av
" Margt J Mrs cash Hippodrome Theater h4 Perry
" Marian (wid Jos) h921 41st
" Marie dept sec Calif Cotton Mills Co r22 23d av
" Marie mach opr r2541 E 15th
" Marie sten Fageol Motors Co r San Leandro
" Martha W librn Cal Sch for the Deaf h2636 Dwight way B
" Martin (Laura) slsmn h4406 Ygnacio av
" Mary r320 Henry
" Mary r9405 Railroad av
" Mary mach opr r1950 E 24th
" Mary fctywkr r103 7th
" Mary sten r5651 Adeline
" Mary Mrs h1409 Alcatraz av B
" Mary Mrs h131 Chestnut
" Mary Mrs h2784 E 8th
" Mary Mrs h2237 E 20th
" Mary (wid Jos) h1110 Chester
" Mary (wid Caesar) h2278 Ford
" Mary A (wid Anton) h614 57th
" Mary E lndywkr r561 47th
" Mary slswn r363 23d av
" Mary E (wid W F) h363 23d av
" Mary G Mrs r10225 Edes av
" Mary I r666 Poirier
" Mary J lndywkr r814 E 21st
" Mary J (wid J R) h3538 Market
" Mary R (wid Antone) h969 71st av
" Maud Mrs clk r1737 101st av
" Maude McC Mrs tchr Pub Sch r678 30th
" Mavis E sten r5121 Central av A
" May M mach r2118 65th av
" Mildred Mrs slswn r5356 James av
" Minnie asst W E Jenkins r1005 54th
" Minnie mach opr r1175 73d av
" Morris r621 10th
" Newel L (Lillie) tchr Cal Sch for the Bli h2810 Derby B
" Nicholas (Bessie) blrmkr r1178 5th
" Olive Mrs h1901 Warner av
" Peter (Mary) welder h2541 E 15th

BREUNER'S

"EVERYTHING FOR YOUR HOME"

Clay at 15th OAKLAND HI ghgate 0400

IRRY
Priscilla sten r672 15th
R clk r1432 3d av
Ralph lab r1921 E 25th
Ray (Marie E) service mgr J C Warren Co r San Leandro
Ray D (Dorothy) clv eng h1321 Carlotta B
Ray J deckhd r1409 Alcatraz av B
Raymond A pres Standard Dredging Co 414 13th R402
Robt E bus inspr Key System h1806 105th av

RRY ROBERT H, Resident Partner F W Lafrentz & Co, Bullock, Kellogg & Mitchell, 1706 Broadway, R102, Tel LA keside 3052, h5506 Edith

Rosaline r1623 E 15th
Rose r329 Lewis
Rose clk r1472 82d av
Rose labeler r2018 E 25th
Rose (wid Jos) h320 Henry
Rose C Mrs pkr r1321 Linden
Roy M (Jewell) slsmn h630 Colusa av B
Roy R slsmn H C Capwell Co r1820 5th
Ruth dom 155 Monte Cresta av
Sallie Mrs r2525 Ashby av B
Saml (Clara) cook h3826 West
Saml lab r358 Filbert
Saml R (Mary E) plmbr h3345 Broadway
Sarah E Mrs bndywkr 4015 San Juan
Saul (Goldie) clk h621 10th
Seraphine (Anna) h328 Henry
Sylvester ironwkr Best Steel Casting Co r San Leandro
Thelma sten r906 5th
Thelma C sten 6722 San Pablo av
Theo M asst H J Samuels r4440 Evans av
Thos h1222 54th av
Thos F (Margt) h2218 9th B
Vasco J (Julia) prsmn h3721 Brown av
Vernon E (Kittie A) h51 Ramona av
Will B (Jane) teas Capwell Central Mkt h5659 Miles av
Willard H driver r1002 9th av
Willard J (Lillian H) h1002 9th av
Wm (Gloria) h1663 87th av
Wm (Alice) hosemn EFD h rear 1025 47th
Wm mach r1428 81st av
Wm quilter Calif Cotton Mills Co r San Leandro
Wm shtmtlwkr r6008 Foothill blvd
Wm jr (Marie) iron mldr h1828 E 22d
Wm C (Plasie) porter h1601 Woolsey B
Wm E inspr OFD h2606 High
Wm E (Amelia) lab h7006 Lockwood
Wm F (Mary) real est 1601 5th h1605 do
Wm G (Genevieve) mach h3701 San Juan
Wm H (Florence) millwkr h775 15th
Wm P (Bertha A) slsmn h476 Grand av
Wm R (Nettie) h1436 Oxford B
Wm W (Evelyn S) h2418 College av B
Willis (Minnie E) barber 2163 West h2161 do
Zulmira fctywkr r1822 38th av
& Velloza (John Perry, Richd Velloza) fruits 4150 Piedmont av
erryman Alfd P (Adeline) jan h1328 Alcatraz av B
Annie (wid W H) r rear 1057 San Antonio av

ERRYMAN F H, Automobile Repairing, Locomobile, Stearns-Knight and Buick Service Station, 4400 Broadway, Tel Piedmont 1765

Frank H (Mabel) (F H Perryman) h3606 Emerson
Fred W gro 2801 Encinal av A r 1247 Versailles av A
Gershome A (Nellie) pump opr East Bay Municipal Utility Dist r Walnut Creek
Wm (Gladys) eng r2794 Garden
errymore Norwood h1565 Oak
erschke Otto J (Mary E) (Acme Auto Painting Co) h1008 Ventura Albany
ershonok Max (Doris E) ins agt r1852 11th av
ersell Chas G auto mech r2600 66th av
Ethel Mrs nurse 2600 66th av
Jas H clk r2600 66th av
ershing Mary S mrs r1380 Trestle Glen rd
Orton L (Eleanore C) h1825 Castro
ersinger Ernest E (Mary J) h1332 Hopkins ct B
erske Gordon L stdt r2462 LeConte av B
ersoglio Steph (Josephine) baker 499 43d h521 46th
erson Aug E (Gina) h621 E 8th
Gertrude Mrs waiter r625 22d
Gustav H lieut OFD h2130 73d av
Hubert L (Carol) instr h567 Colusa av B
Lawrence I (Ann) nut dlr Capwell Central Mkt h1525 Gibbons dr A
Mary G Mrs mgr Archhurst Apts h1862 Arch B
Nels J (Judith) carp h2831 Short
Nils whsmn h2506 61st av
Swen flr lyr h329 E 14th

ERSONAL FINANCE CO, 205 Easton Bldg, 428 13th

Personett Eug B (Grace) barber h6304 Outlook av
" Grace Mrs bkpr H M Shane r6304 Outlook av
" Harry L (Irene) baker h3940 Whittle av
Persson Walter E clk Okld PO r417 36th
Perstein Arnold tchr U of C r2527 Rose walk B
" Yvette Mrs playground dir Bkly Pub Schs r San Francisco
Pert Maud Mrs cook 1515 Central av A
Pertosa Albt M (Ida) auto mech h6200 Harmon av
" Frank electn Century Elec Co r San Francisco
Peru Annie (wid Wm) r1506 Everett av

PERU FRED B (Anna M), License Inspector City of Oakland, Rm 907, City Hall, h388 51st, Tel OLympic 1615

Perucco Bertha r1518 6th B
" John mach opr r1518 6th B
" Margt r1518 6th B
" Peter (Lorenza) lab h1518 6th B
Peruzzo John (Giconda) auto mech r1615 Parker B
Pervis Thos lab r583 8th
Peryada Valentino r100 9th
Perz Christine J sten r1514 25th av
" Edw F clk r1514 25th av
" Freda G sten r1514 25th av
" Mary (wid John) h1514 25th av
Pesante Esther C tchr Pub Sch r4201 Lakeshore av
" Maude F Mrs tchr Pub Sch r4201 Lakeshore av
Peschel Geo r4276 Fruitvale av
" Otto C (Martha) carp h4276 Fruitvale av
Pescielli Chas lab r5250 Boyd av
Pescio Antonio (Mary) batterymn h940 Bancroft way B
" Emil (Natalina) (Varsity Fruit Market) h5311 Miles av
" Eug batterymn r940 Bancroft way B
" John (Jennie) auto reprs h5349 Miles av
" Jos batterymn r940 Bancroft way B
Pesel Blanche Mrs bkpr Benj Leavitt r781 8th
" Wm H (Esther) slsmn H C Capwell Co h904 Chestnut
Peselis Abr (Blanche A) clk h781 8th
" Isaac (Yetta) gro 803 Brush r781 8th
" Andw clo clnr 809 Brush
Pesenti Peter lab h2515 Clement av A
Pesha Nicholas (Christine) stevedore h2242 Myrtle
Peshette Alfd r2230 E 31st
" Elsie coml artist r2230 E 31st
" Peter E (Josephine) carp h2230 E 31st
Peske Otto F (Etta M) mach h3833 Canon av
Peslin Dorothy E clk r3915 Maybelle
" Fredk C (Lillian M) eng h3915 Maybelle av
" Jos A r3440 Wilson av
" Margt typist r3915 Maybelle av
" Mary r3915 Maybelle av
Pessagno Jos (Mary) tilemkr h3318 Elm
Pessano Attilio cbtmkr r517 Myrtle
" Geraldine Mrs bkpr U of C r1146 Bella Vista av
" Maurayr C (Geraldine) slsmn Money-Back Smith r1146 Bella Vista
Pessi John plater r2354 Telegraph av
" Kath D (wid D P) h1221 Buena Vista av A
" Thos (Josephine) carp h1224 Channing way B
Pessoa Rosa r5245 Underwood av
Pest Beth Mrs slswn r5127 Fleming av
Pestana Arth J (Eliz) mldr r2622 E 10th
Pestana Betty Mrs waiter r1446 39th av
" Elvera cash Capwell Sullivan & Furth r2869 Hannah
" Geo B (Philiphine) jan h3142 Carlsen
" Ida nurse r2506 E 10th
" John (Germaine) sewer contr 1232 35th av
" John jr crane opr h1112 73d av
" John A(Alexandra) gro 3221 E 8th
" Jos clk H C Capwell Co r San Leandro
" Jos meat ctr r2506 E 10th
" Manuel (Irene) h2149a Sonoma way
" Manuel (Mary) h827 35th av
" Manuel (Bessie) lab h1026 Pine
" Manuel C (Mary) h2869 Hannah
" Mary sten r2869 Hannah
" Peter (Mary) lab h2506 E 10th
" Rose twister r2506 E 10th
" Silvano (Mary) lab r2506 E 10th
Pester Fred F rigger r2632 25th av
Pestoni Peter (Claire) civ eng h568 Kenmore av
Petaluma-Santa Rosa Ry Bay Cities Transportation Co agts foot of Clay
Petar Edw A optom 577 14th R315 r561 16th av
Petch Philip H (Alice E) phys 426 17th R525 h851 Alma av
Pete's Fashion Restaurant (Peter Zavattero, Jos Chialvo) 519 11th
Petee Rolland O (Meredith) mot pict opr h1706 82d av
Peter see also Peters
" Alice Mrs r666 31st
" Bernice Mrs lndrs h5915 Dover

Where to Buy? = Consult the Classified Business Lists in This Directory

BENNETT'S Collection Association

O. M. Bennett, Prop.

LICENSED AND BONDED TO THE STATE

227-228 Federal Telegraph Bldg.

Phone OAkland 0763

POLK'S BANKERS' Encyclopedia

CONTAINS A FULL AND COMPLETE LIST OF

Banks Bankers Trust Companies Savings Banks in the United States and Canada

ALSO OTHER VALUABLE DATA CONCERNING BANKS

Price $15

Polk's Bankers Encyclopedia Co.

Publishers

431 Howard Street Detroit

524 Broadway New York

BEST STEEL CASTING CO.

Oakland Foot of 105th Avenue Californi

PETER
" Earle E real est 5337 E 14th r5606 do
" Eric G (Grace) slsmn h887 Paramount rd
" John (Peter & Mandos) r907 9th
" John lab r814 Henry
" John A (Hazel) meat ctr h4320 La Cresta av
" Jos v-pres Valley Creamery Co r17 78th
" M Morton r5415 Wadean pl
" Mary Mrs h814 Henry
" Mary (wid Holman) h5666 E 16th
" Pan Beauty Shoppe (Ethel E and Dorothy E Feuerbelm) 4118 Telegraph av
" Pan House (Margt Tebbs) nursery school 2220 Rose B
" Simon r410 28th
" & Mandos (John Peter, Gus Mandos) billiards 467 8th
Peteralia Louise clk r467 Lagunitas av
Petereit Fred A (Kath L) bkbndr h430 38th
" Lydia h625 40th
Peterlin Frank (Maria) h332 Peralta
Peterman Albt W (Margt) carpetlyr h3374 Grove B
" Alice (wid John) r3518 Grand av
" Clifford lab r3374 Grove B
" Fred J (Edith) clk h3768 Fruitvale av
" Harry W doormn Howard Auto Co r474 Hobart
" Marie Mrs r1561 Jackson
" Mary novelties 410 15th r2332 Harrison
" Owen J (Marie) h3351 School
" Robt (Betty) confr 201 E 12th h1116 2d av
Peternassi Carlo (Linda) tailor h3981 Fruitvale av
" Louis window clnr r3981 Fruitvale av
Peters see also Peter
" A Lester (Elsa) carp h2981 School
" Abner B r6821 Foothill blvd
" Agnes r2045 Central av A
" Albt baker r119 14th
" Albt G pres Peters Bros Shoe Co h4125 Park blvd
" Alex delicatessen 2912 Telegraph av h4642 Redding
" Alice with Bear Photo Service r4418 Virginia
" Alice C (wid L L) slswn h485 Hudson
" Anita O r2045 Eagle av A
" Ann fctywkr r1574 Alice
" Anna r2412 Webster
" Annie Mrs h1105 83d av
" Anton (Maria) lab h1039 Pine
" Antone (Ruth) jwlr h1631 California B
" Antone lab r993 Pepper
" Arnold G (Florence) firemn OFD h2114 Harrington av
" Arth (Cora E) h2168 Walnut A
" Arth O ins agt r485 Hudson
" Arth S h666 42d
" Benj J (Isah P) mech h1921 5th av
" Bernard W (Helen) boxmkr h2424 Acton B
" Bros Shoe Co A G Peters pres, H J Peters v-pres, E L Peters sec-treas 1443 and 1544 Broadway
" Carl F (Lillian) heater mech h1324 Mound A
" Cath Mrs music tchr 1472 73d av
" Cath (wid H J) r523b 42d
" Chas E (Frances S) phys 400 29th h70 Hazel La Pied
" Chas F (Beulah) h1325 52d av
" Chas H (Lillian) agt Met Life Ins Co h1722 23d av
" Christine E (wid H J) h2338 Foothill blvd
" Clarabel tchr Pub Sch r1545 3d av
" Clarence r4125 Park blvd
" Clarence chauf r119 14th
" Clarence E (Margt) auto mech h5221 Fleming av
" Clarence E (Lora C) lawyer h1736 8th av
" Claude r2005 Parker B
" Clifford (Gladys) roofer h2561 35th av
" David A clk r2052 Rosedale av
" David N clk r570 9th
" Donovan O lawver r18 Hillside ct B
" Dorothea tchr r448a Sunyslope av
" Dorothy h2322 Haste B
" Dorothy asst Bkly Pub Library r2538 Dwight way B
" Dorothy slswn r3860 Whittle av
" Earl (Dorothy) dept mgr Harold D Knudsen Co r511 41st
" Earl L (Dorothy) mach h462 60th
" Edna fctywkr r3010 E 7th
" Edw (Ruth) h973 Kingston av Pied
" Edw stdt r2628 Durant av B
" Edw L sec-treas Peters Bros Shoe Co r4125 Park blvd
" Edwin H (Hattie) watchmkr h2940 Fruitvale av
" Edwin R (Harriet G) h18 Hillside ct B
" Eggert C (Margt) clk h4949 Coronado av
" Ellen r2045 Central av A
" Emil (Angel) eng h2900 Coolidge av
" Ernest R ballplayer r511 41st
" Esther stdt r2521 Channing way B
" Essie D Mrs restrwkr r1158 79th av
" Eula Mrs h2005 Parker B
" Evelyn clk r2052 Rosedale av

PETERS
" Evelyn B stdt r2449 Dwight way B
" Everett R chemist r1325 52d av
" Faith C Mrs h3427 E 10th
" Florence clk r3059 Delaware
" Frank (Marvel) indywkr Superior Fret Ldy
" Frank (Rose) stevedore h151 Adeline
" Frank A (Mary) varnishmkr h1230 18th
" Frank B (Matilda) candymkr h837 30th
" Fred lab h1625 Belvedere B
" Fredk C h708 15th
" Fredk W (Mildred G) clk h2717 Channing way B
" Fredk W jr (Viva) tchr U of C r2833 Claremont blvd B
" Geo mach r1707 69th av
" Geo A (Lelia S) h3004 Dana B
" Geo F auto mech h523b 42d
" Geo R (Sadie) garagemn h9641 Plymouth
" Geo R (Florence) prsmn h2511 Mathews B
" Geo Y mech eng r18 Hillside ct B
" Gilbert lab r1707 69th av
" Grace E sten r1332 E 19th
" H A auto body bldr r517 Wesley av
" Harold A (Uma P) h839½ Vermont
" Harriet M clk r2717 Channing way B
" Harry (Mary) h1802 Bridge av
" Harry stdt r1712 Euclid av B
" Harvey welder r829 Grove
" Helena B sten r901 Tulare av B
" Henry emp Albers Bros Mlg Co r7500 Krat av
" Henry C (Julia R) inspr h4171 Opal
" Henry J v-pres Peters Bros Shoe Co r41 Park blvd
" Henry W r634 18th
" Herbt r696 10th
" Herman (Emily C) cond h1630 Belvedere E
" Ingley (wid Axel) r4125 Park blvd
" Irene M clk r3161 College av B
" J J h1310 26th av
" Jas gdnr r2412 Channing way B
" John (Mary) h2052 Rosedale av
" John (Alvina) lab r2749 E 10th
" Jas whsmn r3118 Rawson
" John (Clara) h1545 3d av
" John mgr The Granada Theater r526 Bevel av
" John A (Lorena) cash SPCo h1014 62d
" John B (Marion) h3207 Mills View av
" John E W (Adele) jwlr 3235 Poothill bl h2129 24th av
" John F (Nina) supt Summitt Medical Bl h219 40th
" John H r2168 Walnut A
" John H (Barbara) millwkr h2215 13th av
" John J 2d hd gds 2300 San Pablo av r 23d
" John P (Wilhelmina) (Durham Farm Crmr h3321 Laurel av
" John W (Kate) pkr h1049 54th
" John W (Mae) mach h2745 Grove B
" Jos (Lucille) slsmn Consumers Ice Co h 35th
" Jos D formn r1833 63d B
" Jos E (Zilla) br mgr Public Food Stores 2156a Ward B
" Leanor M r409 Athol av
" Leo L br mgr Public Food Stores r288 Lest
" Lester A (Mae) slsmn Shell Oil Co r599 24
" Lewis A (Essie) lab h1158 79th av
" Lindsay (Agnes C) phys 1361 Park A h20 Central av A
" Louis H (Eliz) h2833 Bartlett
" Louis (Alice) mach h2045 Eagle av A
" Luard A (E Belle) bldg contr 916 Erie
" Lucille Mrs (Watson & Peters) r1475 7th
" M & T (Michl and Theo) restr 700 Frankl
" M E Mrs dent sec U of C r774 Hilldale av
" M W jan r634 18th
" Mabel C (wid Frank J) h3161 College av B
" Manuel (Irene) clk h1117 Chester
" Manuel (Mary) lab h3010 E 7th
" Manuel (Mary) lab h1540 16th av
" Manuel E (Louise) lab h1641 Auseon av
" Margt r3310 Adeline
" Martin mstr mariner r2307 Buena Vista rd
" Mary fctywkr r9913 Piper
" Mary Mrs h3311 Adeline
" Mary J (wid Chas C) h1427 17th
" Mary J (wid Chas) h576 21st
" Matilda Mrs h901 Tulare av B
" May waiter r2903 Grove
" Michl (M & T Peters) r709 Franklin
" Mildred G clk r2717 Channing way B
" Mildred M stdt r485 Hudson
" Miles W electn r YMCA
" Milton P mech r1248 23d av
" Mina r5909 Ocean View dr
" Nellie sec J J McDonald r666 42d
" Nora waiter r1443 25th av
" Norman K slsmn r2045 Eagle av A
" Otto W with Peters Bros Shoe Co r4125 Pa blvd

TAKE TEA IN THE TERRACE LUNCHEON
IN THE BASEMENT STORE
The H. C. CAPWELL COMPANY
Broadway, 20th, Telegraph OAKLAND Telephone LA keside 1111

Monuments
PIEDMONT MEMORIAL Co.
Corner of Piedmont and Pleasant Valley Avenues
OAKLAND
Phone Piedmont 8927

TERS
Paul H r2226 Channing way B
Peter (Margt) lab h1248 23d av
Phillip clk r829 Grove
Quincy A lab r1803 West
Raymond E lawyer 436 14th R1409 r774 Hillsdale av B
Robt (Madylyn C) dept mgr United Autographic Register Co h2127 17th av
Roger A osteo 2156 Shattuck av B R400 r 861 Arlington av B
Roy F r563 35th
Saml (Mae) slsmn h524 Oakland av
Saml T pilot Okld Airport r2521 Central av A
Serene Mrs h6821 Foothill blvd
Sina (wid Elmer) drsmkr h511 41st
Theo (M & T Peters) r808 Webster
Theo R r1942 E 25th
Theresa fctywkr r2642 E 11th
Thos H (Eleanor) optom 1804 Telegraph av h409 Athol av
Victor K solr r6821 Foothill blvd
Wm (Nancy) bridge bldr h3012 Suter
Wm (Alma) chauf h1132 Derby B
Wm sta eng r1490 65th
Wm A (Jessie G) slsmn h652 Peralta av B
Wm F h2400 Dana B
Wm H slsmn U C Exp & Stg Co r2830 Telegraph av
Wm H slsmn h3749 Emerson
Wm J (Gladys L) clk h1419 Ashby av B
Petersen see also Pederson Peterson and Petterson
A H (Victoria L) bkpr East Bay Crmry Co r2715 Mabel B
A W slsmn Guaranty Investment Co r1830 Santa Clara A
Aage (Bernadine) carp h5447 Bond
Albt J (Hannah) shoes 5365 Foothill blvd h 5321 Cole
Albt R adj PG&ECo r3121 E 27th
Alfd (Clara) meat ctr h1120 Chaucer B
Alfd stdt r2412 Piedmont av B
Alfd C h5273 College av
Alfd C bottlers supp 1933 Fruitvale av r2111 92d av
Alfd M clk r111 41st
Alfd N (Nellie K) h1068 65th
Alfreda beauty opr r1824 7th av
Alice dom h2924 Russell B
Alice D cash New Method Lndy Co r1349 Northside B
Alvin r2821 Helen
Andw h3845 Clarke
Andw (Carrie) slsmn h3315 Brookdale av
Anna h1420 65th av
Anna M (wid Christian) h111 41st
Arth (Josephine P) acct h2701 Rawson
Arth fctywkr r9340 Plymouth
Aug (Ina) mach h1645 36th av
Aug W (Lillian M) clk h1626 Versailles av A
Axel C (Louise) tailor h2404 Market
Axel V (Emma) radio 4620 E 14th h2160 Havenscourt blvd
Bessie Mrs clk r4436 Brookdale av
Bessie E sten r2214a Carleton B
Beth r4625 Park blvd
Betty M stdt h2717 Channing way B
C r1020 Clay
Carl C (Agnes) carp h3221 Ellis B
Carl H (Ivy W) clk h1510 56th av
Carl M (Ellen K) mach r1194 Sterling av B
Carl T (Hazel E) h2324 E 20th
Carl T electn r4344 Howe
Cath (wid Chris) h3819 Agua Vista
Cath M r1927 5th av
Cedric W pres Security Service Corp r2232 Ivy dr
Chas pntr r2427 Bartlett
Chas A carp r674 25th
Chas W (Julia E) chf opr BFD h874 Ensenada av B
Chas W meter rdr PG&ECo r2336 E23d
Charlyne bkpr S S White Dental Mfg Co r980 Curtis B
Chris coblr r828 Talbot av Albany
Chris (Sophie) mach h2628 Coolidge av
Chris (Andersine) pntr h1908 Harmon B
Chris R stdt r2312 Waring B
Christian house mover h5095 E 8th
Christian int decorator h1908 Harmon B
Christian L (Adelaide) sten h2843 Gorgia
Christian R (Kath) h5514 Genoa
Christine M dom 1939 Harison
Clara N Mrs mlnr h705 Scenic av Pied
Clarence electn 4149 Mera
Clarence A (Agnes) chauf h564 61st
Clausina (wid Jas) h4352 Howe
Conrad mariner h9512 Birch
Curtis P (Mary) cbtmkr h2701 75th av
Dorothy A stdt r2717 Channing way B
Earl E (Grace C) swchmn PT&TCo r804 Carmel av Albany
Edmund F (Frances) buyer J A Munro Auction & Storage Co h1762 San Lorenzo B

PETERSEN EDWARD C (Cath), V-Pres Central Savings Bank, h4836 Park Blvd, Tel FR uitvale 6390-J
" Edw E (Signe M) linemn h1527 27th av
" Edw G mach r1349 North Side av B
" Edw H pres Union Elec Co r San Francisco
" Einar W clk r2821 San Jose av A
" Eliz E (wid Martin) h2436 Valdez
" Elmer printer r1991 36th av
" Elsie M Mrs r4731 Clement
" Emma r1824 7th av
" Erling (Lillie) gro 836 Filbert h838 do
" Ernest h4023 E 17th
" Ernest (Caroline) auto mech h7620 Garfield av
" Ernest cook Leighton Industries
" Ernest F (Marie A) pntr h4068 Allendale av
" Ervin G (Carmen K) reprmn PT&TCo h2555 35th av.
" Ester A clk r438 43d
" Eva hairdrsr r2628 Coolidge av
" Eva Mrs bkpr R M Gilson r65 Santa Clara
" Frances E office mgr J A Munro Auction & Storage Co r1762 San Lorenzo B
" Fred A (Rae) police OPD h2851 School
" Fred N (Pearl) auto electn h1724 6th av
PETERSEN FRED W (Haydee), Supt of Buildings Alameda Co, h366 Clifton
" Geo r2641 Webster B
" Geo (Karen) gdnr h2467 Renwick
" Geo F (Marie) carp h2208 34th av
" Geo G shtmtlwkr r2140 24th av
" Geo H r1816 Alameda av A
" Geo H (Edna) slsmn Durkee-Thomas Corp h723 59th
" Gladys B clk r831 53d
" Grant r3932 Woodruff av
" Guy B (Florence) driver h534 31st
" Hans (Ellen) h521 45th
" Hans C (Margt C) cementwkr h4344 Howe
" Harold tester r2935 Adeline
" Harold B (Alice B) brklyr h1605 Lafayette A
" Harold K carrier Okld PO r2632 25th av
" Harry D (Grace) slsmn h883 Longridge rd
" Harry E (Emma) mfrs agt 475 12th R36 h1908 Harington av
" Harry P (Phyllis) carp h3100 Sheffield av
" Harry M clk r2436 Valdez
" Harry P (Hope) estimator h527c Central av A
" Hattie S sten r1927 5th av
" Haydee E Mrs h366 Clifton
" Hazel r2020 Rutherford
" Henry (Ellen) electn h2401 Harrington av
" Henry C (Eva) meat ctr h65 Santa Clara av
" Henry J (Barbara) soft drinks 353 12th h1927 5th av
" Henry N (Sigrid) elec eng h3800 14th av
" Herbt (Ruth C) slsmn r521 45th
" Herbt C (Clara) pntr h1012 63d
" Hertha stdt r19 Hillside ct B
" Ingeman (Sarah) bkpr h545 25th
" Ingolf (Ettie) plmbr h3032 Suter
" Ingvald (Cecelia) jan h2935 Adeline
" Irmine Mrs restr Mountain blvd cor Werner ct rt 1 bx 1716 r Mountain blvd
" Irving W (Charlotte) gro 2048 Lincoln av A
" J C & Son (Jesse C & Jesse C jr) gro 4075 Telegraph av
" J E Mrs office mgr J A Munro Auction & Storage Co
" J Walter clk r4352 Howe
" Jacob E clk r1093 Park av A
" Jacob S (Helen) h3464 Salisbury
" Jas r2843 Georgia
" Jas electn r3845 Clarke
" Jas A r2511 Santa Clara av A
" Jas A (Laura) pntr h1911 34th av
" Jas A (Mary E) wire and iron wks 317 11th h5726 E 15th
" Jas B (Nettie) carp h4021 Agua Vista
" Jas C (Gertrude) lab h3268 Thompson av A
" Jean h167 Grand av
" Jens P (Katie) fruit 1916 Encinal av A h1816 Alameda av A
" Jens P (Emma) mgr Laurel Apts h2618½ College av B
" Jesse C (Laura) (Petersen J C & Son) h555 33d
" Jesse C jr (Mabel) (Petersen J C & Son) h549 33d
" Johanna M (wid Geo) h232 Foothill blvd
" John (Sophia) mtrmn h344 Foothill blvd
" John gas sta Mountain blvd cor Werner ct rt 1 bx 1716 r Mountain blvd
" John (Maggie) mtrmn h1742 92d av
" John (Lucy B) shop supt Pac Elec Motor Co h7 Monticello av Pied
" John A (Lena S) stove repr 3033 Grove B
" John C (Jennie) firemn OFD h2020 Rutherford
" John F P (Mabel A) mach h3630 Penniman
" John L r926 28th
" Jos lab r1018 Union
" Jos C (Ella A) (Andker & Petersen) h1445 5th av

Judicious Advertising
CREATES
A New Business
REVIVES
A Dull Business
ENLARGES
An Old Business
RESCUES
A Lost Business
PRESERVES
A Large Business
SECURES
Success in Any Business
SAVES
A Failing Business
ENABLES
You to Pay Your Taxes
()
Directory Advertising Brings Satisfactory Results

FIRST NATIONAL BANK
Broadway
Next to
Post Office
TEL
HOLLIDAY 1771

THE BOHANNON CANCER INSTITUTE
CANCER SCIENTIFICALLY TREATED
For Further Information See Page 143
1813 University Ave. BERKELEY Tel. AS hbury 6111

PETERSEN
" Josephine (wid Alfd) h1018 Union
" Julia Mrs h2106 Lincoln av A
" Kath h3436 Sheffield av
" Kath Mrs br mgr MacMar Stores r6314 Majestic av
" Kenneth P chauf r532 25th
" Laurentine (wid Peter) h1213 St Charles A
" Lawrence (Christine) plstr h2335 9th av
" Lenius J (Rose) h1611 Berkeley way B
" Lina B (wid Peter) h2632 25th av
" Loma sten r1213 St Charles A
" Loretta E Mrs clk r1000 Cotton
" Louis P (Elna) mldr h2035 Austin
" Ludwig (Marie) brklyr h3834 Wisconsin
" Luella tchr r5932 Marshall
" Lulu Mrs slswn h4625 Park blvd
" Luthard (Elisio) carp h2128 Prince B
" Margt sten r2140 24th av
" Margt (wid Axel) h1250 29th av
" Margt T (wid J K) h1349 North Side av B
" Marian tchr r2843 Georgia
" Marie maid 627 Vincente av B
" Marie Mrs h2140 24th av
" Marie (wid John) r1824 7th av
" Marinus P battery dlr 1510 Webster r Lafayette
" Martin stdt r2462 Le Conte av B
" Marvin pntr r1050 63d
" Mary sten r1022 Union
" Mary Mrs dom 465 Vernon
" Mary (wid Simon) r5415 Hillen dr
" Matilda B slswn r2526 61st av
" Maud E office mgr H G Williams r1976 Franklin
" Merrill mach hlpr r1853 9th av
" Minnie R r5514 Genoa
" Nels gro 801 29th av
" Nels M (Caroline) pntr h1050 63d
" Nels P (Charlotte) carp h1141 Bancroft way B
" Nelson O slsmn John Hansen & Sons r815 Walker av
" Niels L h167 11th
" Norman slsmn r2335 9th av
" Norman E (Emily) teller Fruitvale br Bank of Italy h3558 Jordan rd
" O B (Eloise B) rebuyer MW&Co r5714 Tevis
" Olaf (Petra) carp contr h3626 Rhoda av
" Olive P Mrs r525 59th
" Olivia tailor r1824 7th av
" Otto (Anna M) h4149 Mera
" Otto H slsmn Monolith Portland Cement Co r2155 E 28th
" Ovel (Julia) shoes 2204 Hopkins h3245 Davis
" Paul embalmer Andker & Petersen r1445 5th av
" Paul L slsmn Washington Mkt r2625 Madeline
" Paul W meat ctr r2618 76th av
" Paula r2350 Ellsworth B
" Pearl (wid Andw) h801 71st av
" Peter (Anna K) cbtmkr h1824 Walnut A
" Peter r543 8th
" Peter Rev (Mary) h1633 21st av
" Peter A (Pearl) electn h2507 Noble av A
" Peter H h4105 Webster
" Peter H signhngr h1833 9th A
" Peter S (Blanche) meat ctr h2618 76th av
" Rasmus (Anna D) jan h1719 57th av
" Ray N (Dagmar) h5816 E 17th
" Richd L splicer r9858 Olive
" Richd S (Hannah) h2836 Johnson av A
" Robt firemn r2106 Lincoln av A
" Roderick (Lorna) h4414 View
" Rodolf lab h1824 7th av
" Roland plstr r2335 9th av
" Ross r4105 Webster
" Roy A clk r2632 25th av
" Russell J carp r4021 Agua Vista
" Ruth clk r610 53d
" Saml L (Esther) pntr h1209 Bancroft way B
" Sarah Mrs h3016 Fruitvale av
" Sophia sten r1617 8th
" Stanley E (Charlyn) stdt h1980 Curtis B
" Svend baker r2044 University av B
" Svend C (Marie) carp h1211 Pacific av A
" Theo B mach r4352 Howe
" Theo C (Meta) pntr h2415 Roosevelt av B
" Thos clk r1022 Union
" Thos C h2824 Prince B
" Thos C (Belle N) h1104 Spruce B
" Thorvald H (Marie) inspr h739 36th av
" Tove tchr r1213 St Charles A
" Ulric K (Helen M) elect eng 1410 Madison h1374 El Centro av
" Victor F clk Ala PO r3268 Thompson av A
" Viggo clk r1824 Walnut A
" Walter (Florence L) soft drinks 4535 Grove
" Walter B (Clara H) slsmn h8121 Hillside
" Walter C (Mae E) sta eng h1571 Rose B
" Walter J (Florence) slsmn h428 Athol av
" Walter J (Leta) cond h7229 Spencer
" Wm C (Maude M) exp 3216 E 12th h3426 High
" Wm E auto mech r2541 Hearst av
" Wm E (Hannah) drftsmn h316 Haight av A

Peterson see also Pederson, Petersen and Peterson
" A E tchr U of C r2232 Channing way B
" A L jan r573 Apgar
" A Ferdinand (Grace D) h5909 Ocean View d
" A Marie (wid A P) h1218 Eagle av A
" Abel (Blanche) mtrman h764 53d
" Abel (Josephine) stevedore h2830 McGee av
" Adah Mrs slswn h2223 Telegraph av
" Addie (wid Frank) r1536 Mozart A
" Adolph (Hilma) (Peterson Tallow Co) h85 53d
" Adolph (Anna M) mstr mariner h915 37th a
" Aileen r1529 Pacific av A
" Albt bottler r1701 Kirkham
" Albt (Agnes) mldr h1609 Everett A
" Albt (Cora) h5444 Bond
" Albt E steward h1717 38th
" Albt F (Alice) carrier Bkly PO r3017 Grov ct B
" Albt L (Mary) carp h2658 Valdez
" Albt S (Edith) author h5531 Kales av
" Albin G shtmtlwkr r1748 23d av
" Albin L plmbr r1662 51st av
" Albion F (Alma) h5200 Coronado av
" Alfd (Emma J) h28 Yosemite av
" Alfd (Anna) carp h10927 Julius
" Alfd (Hulda) carp h3918 Linwood av
" Alfd E mach r2011 45th av
" Alfd G (Mary C) clk h964 42d
" Alfd G (Della) clk h2144 Santa Clara av
" Alfd H lndywkr h4135 Grove
" Alfd H lndymn r3052 Fruitvale av
" Alfd M r2111 92d av
" Alfd W (Lucille) (Petedson Surgical Co) r59 19th
" Algot P (Alma) shipwrt h1810 Bay A
" Alice r1400 Jackson
" Alice asmblr Magnavox Co rSan Leandro
" Alice (wid John) tchn Cutter Labtry h211 Byron B
" Alice M Mrs mgr Virginia Apts h496 Man dana blvd
" Alma (wid J W) h90 Rio Vista av
" Alma J sten r3768 Leighton
" Alphena tchr Pub Sch h3929 14th av
" Alvera tel opr r1748 23d av
" Alvin E elec eng r6110 Rockridge blvd N
" Amanda Mrs h1414 Harmon B
" Amanda M maid r1146 72d av
" Amanda M (wid C G F) h2227 Dwight way
" Andw carp r1423 Caroline A
" Andw (Marie) grinder 983 Grace av
" Andw G (Hazel) acct h2733 Rawson
" Andw J carp r1014 Pardee B
" Andw J (Lucy) carp h3615 35th av
" Anita M sten Ala Bd of Educ r2209 Encina av A
" Anna L (wid P O) h745 Contra Costa av
" Anna M (wid Danl) h3920 Edgemoore pl
" Anna S (wid M W) r1831 66th av
" Annie G bkpr r14 Loreta av Pied
" Ariel L h1749 Oxford B
" Arth r535 Market
" Arth lab r2606 Dwight way B
" Arth C carrier Bkly PO r2437 Shattuck av
" Arth E (Thelma) auto body asmblr h131 Pacific av A
" Arth E (Ingrid) div mgr Sears Roebuck Co h1407 10th
" Arth H firemn r1662 51st av
" Arth N barber r3000 Eastman av
" Arth V (Cassie) clk h1721 10th av
" Arth W clk r6108 Adeline
" Arvid (Cath) biksmth h1540 5th av
" Arvid B tmkpr Key System r5820 Howell
" Astrid L sten r2629 Hopkins
" Aug lab r2106 San Pablo av B
" Aug (Hilma) mstr mariner h1624 37th av
" Aug (Selma) slsmn h3138 Sheffield av
" Aug G pntr r1712 68th av
" Aug W (Dagny O) agt Prudential Ins C h1471 Wellington
" Augusta (wid Peter) h5606 Morse dr
" Augusta H Mrs clk r2920 Chestnut
" Augusta L r2563 67th av
" Augusta M (wid Carl P) h14 Loreta av Pie
" Axel (Judith) carp h1748 12th av
" Axel (Esther) seamn h1305 Regent A
" Axel A (Mina) eng h307 21st
" Axel G tailor 4224 Hopkins
" Axel W (Daisy) eng h7688 Mountain blvd
" B T (Estelle) h1419 Grand A
" Belle G slswn r543 Balfour av
" Benj dredgerman r1016 Myrtle
" Bernard lab r1716 84th av
" Bernardine Mrs r1821 St Charles A
" Bernhard B E (Jennie) stevedore h2811 Par B
" Bertha (wid Carl) h1828 Delaware B
" C carp r3970 Piedmont av
" C (Mae) tailor r2209 Encinal A
" C H fctywkr Magnavox Co rRichmond
" C Norman formn Dyer Constr Co r1211 34th

for Economical Transportation
CHEVROLET

DEALERS
Cochran & Celli
417 6th and 123 12th St.
Oakland
F. H. Dailey Motor Co.
4117 E. 14th St.
Oakland
Harold D. Knudsen Co.
3330 Broadway
Oakland

for Economical Transportation
CHEVROLET

PETERSON
C P housemn r2214a Carlton B
Carl (Carlyn) auto mech r920 Ordway B
Carl (Ida) carp h1329 54th av
Carl chauf r7 Kingsland pl
Carl (Hazel) fire marshal Pied FD h1455 E 36th
Carl lab r505 Clay
Carl (Caroline) levermn h2629 Hopkins
Carl (Charlotte) mstr mariner h1028 Pacific av A
Carl (Florence) ship bldr h3007 E 15th
Carl A (Mya) mstr mariner h1306 Seminary av
Carl E h2486 Shattuck av B
Carl E h509 40th
Carl G r1828 Delaware B
Carl G (Drusilla K) elec eng r218 Carmel av Pied
Carl H (Amanda M) h1146 72d av
Carl L (Alma E) comp h1332 E 31st
Carl O h1837 Parker B
Carl O lab r129 7th
Carl O (Matilda) mtrmn h2620 22d av
Carl S (Anna C) supt Merco-Nordstrom Mfg Co h2239 E 39th
Carl T (Elsie M) real est 2227 Telegraph av h1211 E 34th
Carrie r2700 Benvenue av B
Cecil J (Leona) ship ftr h3725 Randolph av
Chas h2317 Le Conte av B
Chas carp h580 Jean
Chas (Constance) carp appr h7514 Halliday av
Chas pntr r2220 E 19th
Chas (Emily) sign pntr h3904 Suter
Chas tile str h611 Fallon
Chas waiter r5640 Hilton
Chas A (Amelia) h2217 Foothill blvd
Chas A rigger h3922 Maybelle av
Chas E (Lillian D) (East Bay Piano Shop) r2217 Foothill blvd
Chas E barber 1190a Park A
Chas E mach h1055 55th
Chas E restr 2749 Telegraph av B r509 40th
Chas G mach r1111 Alice
Chas J (Anna) carp h4841 Shafter av
Chas L (Laura M) h1640 29th av
Chas W (Emma) carp h3545 Boston av
Charlotte r16 Wildwood Gardens Pied
Charlotte Mrs r2361 E 29th
Chester bench hd r1014 16th
Chris h6501 Flora
Chris (Mary) h5800 Walnut
Chris auto washer r2550 Pleasant
Chris carp r814 35th
Chris carp r1319 12th
Christina (wid Nels) r1640 Posen av B
Christine P comp opr r4212 Arroyuela
Clarence rBowles Hall B
Clarence H (Ella M) tchr Ala Pub Sch h1519 Lincoln av A
Clarence L (Kate) elec eng h2139 Berkeley way B
Claude clk r1883 Harmon B
Claude E h716 Santa Clara av A
Clinton H clk r1644 81st av
Clyde D (Bessie) pntr h274 28th
Curtis P millmn r2701 75th av
David mariner r600 Central av A
David V E carrier Bkly PO r2437 Shattuck av B
Donald fir lyr h879 32d
Dorothea (wid Mads) h2317 E 19th
Dorothy (wid C A) h2008 Santa Clara av A
Dorothy M r3321 68th av
Drug Co (E P and W J Peterson) 4048 Piedmont av
E A Miss sten U of C r5909 Ocean View dr
E Ed clk Fed Land Bank rConcord
E L auto pntr r2774 Fruitvale av
Earl (Vera) slsmn Carol S Wills r715 40th
Edgar chauf r882 54th
Edgar S slsmn Gallenkamps r1823 Grove
Edith r307 21st
Edith cook 25 Oak Ridge rd B
Edith r1730 San Lorenzo av B
Edith V nurse 307 21st
Edna A r1606 52d av
Edw carp r612 Hobart
Edw (Florence) mach h1570 77th av
Edw (Olga) pntr h1125 Park A
Edw A clk h2521 Webb A
Edw E r2811 Park B
Edw G (Annie) barber h5841 Ayala av
Edw M (Isabelle) (Peterson & Moffett) r543 Balfour av
Edw P (Lilly B) (Peterson Drug Co) h306 Oakland av
Edwin (Anna) asmblr h5911 Bromley av
Edwin A (Edythe A) auto mech h1617 Parker B
Edwin F r2812 Humboldt av
Edwin H (Ethel E) laboratory wkr r204 Ridgeway av

PETERSON
" Effie sten h1509 Hampel
" Eldon clk r2309 Hearst av B
" Elina J (wid Aug) (Elina Apts) h1685 Euclid av B
" Eliot (Rose E) candy mkr r1827 67th av
" Eliz Mrs r464 29th
" Eliz (wid John) h447 Lincoln av A
" Ella slswn r819 27th
" Ella (wid Ludvick) h1748 23d av
" Ellen clk r115 Echo av
" Ellen Mrs r360 42d
" Elmer R clk r580 Jean
" Elna M r2526 E 24th
" Elsa (wid Andw) h1200 Carlton B
" Elsie H Mrs dept supvrs Saml Merritt Hosp
" Elson M barber 5851 Foothill blvd
" Emil r1317 54th av
" Emil restr 2436 Telegraph av B r2331a Dwight way B
" Emil C clk r1722 Fruitvale av
" Emil H (Etta) stove setter h3734 14th av
" Emil O h1529 Pacific av A
" Emily Mrs r1929 Schiller A
" Emma Mrs maid 511 Magnolia av Pied
" Emma Mrs lndywkr r2600 19th av
" Emma Mrs tel opr h2215 Jefferson B
" Emma (wid Carl E) r3929 14th av
" Ena E dom 57 Lincoln av Pied
" Erasmus r2205 Ward B
" Eric h715 40th
" Eric (Kirsten) carp h1425 Santa Fe av B
" Eric mach r1011 Channing way B
" Eric E (Amelia) pntr h166 Ridgeway av
" Eric G (Hazel E) slsmn Waters Bros h1781 Brandon
" Eric L (Theresa) lab h438 43d
" Erline (Lillie M) baker r922 Filbert
" Ernest A (Clara) dentist 508 16th R821 h750 Warfield av
" Ernest A formn Atlas Imperial Diesel Engine Co h2521 Webb A
" Ernest A firemn OFD r2206 E 32d
" Ernest A mach 1111 Alace
" Ernest E slsmn PG&ECo h1850 Arch B
" Ernest H (Georgia M) carp h2128 26th av
" Ernest J (Lulu) h1815 89th av
" Esther A r438 43d
" Esther Mrs tchr Pub Sch r1558 77th av
" Esther O (wid Ludwig) h4212 Arroyuelo
" Esther S sten r427 E 19th
" Evelyn r250 E 18th
" Evelyn bkpr r1624 37th av
" Evelyn clk Pub Sch r5726 E 15th
" Evelyn typist r3918 Linwood av
" Everett G barber 5187 Telegraph av r5841 Ayala
" F elev opr r541 Hobart
" F millmn r655 55th
" Florence r5841 Ayala av
" Florence bkpr MCMCo r1570 77th av
" Florence sten r1837 Parker B
" Florence tchr Ala Pub Sch r1529 Pacific av A
" Florence J tchr U of C r1729 Arch B
" Florence M sten r1662 51st av
" Frances r5841 Ayala av
" Frances Mrs h848 Adeline
" Frances Mrs nurse r2376 E 22d
" Frances M sten r307 21st
" Francis r307 21st
" Francis lab r1717 38th av
" Frank C collr PG&ECo h5731 Gaskill
" Frank E (Hildur V) slsmn h1824 San Lorenzo av B
" Frank P (Peterson & Wilson) r1593 Solano av B
" Fred r3545 Boston av
" Fred clk h1634 7th av
" Fred pile driver r3267 Briggs av A
" Fred supt bridges Co Surveyor r5617 Morago rd
" Fred C (Emma) (Carter & Peterson) h775 Santa Ray av
" Fred E (Lulu) genl bkpr Am Tr Co h2812 Humboldt
" Fred W (Ellen) meter repr h674 10th
" G Marion r5909 Ocean View dr
" Gardner (Velma) plstr h3038 35th av
" Geo carp h1305 Peralta av B
" Geo lab h1622 Chestnut B
" Geo E (Emily C) garage wkr h2541 Hearst av
" Geo S (Ruth M) sign pntr h708 44th
" Gillis W slsmn r1414 Harmon B
" Gladys waiter h2103 Grant B
" Grant V tile str r2411 64th av
" Gunvar lndywkr r1748 23d av
" Gustav (Lena) mach h1111 Poplar
" Gustave A (Faye O) br mgr Public Food Stores h1942 47th av
" Gustave A (Esther) clk h1345 Derby B
" Gustave O (Hannah C) farmer h5508 Bway
" Hans P h4839 Walnut
" Harold r2445 Telegraph av
" Harold (Margt) clk h1736 73d av
" Harold (Anna L) drftsmn h278 28th

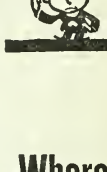

Where to Buy? = Consult the Classified Business Lists in This Directory

Telephone FR uitvale 1010

SUNSET-McKEE SALESBOOK CO., Inc.

PRINTERS — LITHOGRAPHERS — SALESBOOKS

The Only Complete Plant of Its Kind in Oakland

2101 Livingston St. OAKLAND, CALIFORNIA

THE CITY DIRECTORY

Your City Directory Answers All Questions as to

WHOM

You Are Looking For and

WHERE

They Can Be Found

The Classified Business Section

is the Market Place Where Buyers and Sellers of All Kinds of Merchandise and Service Meet

R. L. POLK & Company

Publishers

PETERSON
" Harold D chauf r1807 Blake B
" Harold E (Elsie) clk h1830 Derby B
" Harold G (Inez O) carp h10120 Pearmain
" Harry clk r1610 Bay A
" Harry electn r908 Filbert
" Harry C (Ruth F) h2540 63d av
" Harry C dept mgr MCMCo h1501 Henry B
" Harry E (Evelyn) driver h2768 Acton B
" Harry W ptrnmkr r745 Contra Costa av B
" Hazel r4841 Shafter av
" Hazel nurse r2460 Webster B
" Heine A (Alberta) h435 Euclid av
" Helen r1901 Alameda av A
" Helen nurse 360 29th
" Helen E dental nurse r5508 Broadway
" Helen G with Standard Dredging Co r509 40th
" Helen H asst L C Peterson 5508 Broadway
" Henry h3429 Rhoda av
" Henry (Alberta) auto mech r435 Euclid av
" Henry (Lillian) electn h3130 King B
" Henry F (Annie) h2326 Valley B
" Henry W electn r2632 25th av
" Herbt r2629 Hopkins
" Herbt h279 Lester av
" Herbt E (Louise) barber h5640 Hilton
" Herman A (Edna) printer h2621 Monticello av
" Herman E (Alice M) geologist h496 Mandana blvd
" Hettie M (wid J E) h2241 Glen av B
" Hilda maid 507 Magnolia av Pied
" Hiram (Mary) carp h1883 Harmon B
" Holger lab r2225 E 39th
" Hope sten r557 62d
" Howard M h414 E 15th
" Hulda cook r321 Perkins
" Hulda Mrs r1501 Henry B
" I N Mrs r1650 Oxford B
" Ida stdt r2418 College av B
" Ida (wid Chas) r2128 Alameda av A
" Ila K compt opr r1620 Fruitvale av
" Ina sten r2811 Park B
" Inez sten r1624 37th av
" Isaac (Modern Wood Wks) r594 30th
" J (Elverta) shtmtlwkr r634 Evelyn Albany
" J T clk U of C r2330 Blake B
" Jacob (Myrtle) clk h1093½ Park av A
" Jas (Amanda) h5301 Lawton av
" Jas welder r1275 University av B
" Jas A plmbr h1522 Bonita av B
" Jas J (Hazel M) slsmn h6160 Broadway ter
" Jas P (Sybil M) shipwright h1818 62d B
" Jefferson (Anna) mstr mariner h3464 School
" Jesse H acct r1332 St Charles A
" Johanna (wid Nels) h1316 Addison B
" John concrete h2126a Dwight way B
" John (Sophie) hdwdflrlyr h1617 8th av
" John ironmldr Best Steel Casting Co r San Leandro
" John stevedore h2830 McGee av B
" John A h335 Warwick av
" John A (Anna M) jwlr 3236 E 14th h2427 68th av
" John E (Emma) h882 54th
" John E (Helen B) meter setr h1023 E 14th
" John F (Amandy) brklyr h809 36th
" John L Augusto) plmbr h2920 Chestnut
" John P (Frances M) dredgermn h3116 Harrison
" John P (Ida) jan h1807 Blake B
" Jonas (Julia) h673 34th
" Joe lab r1018 Union
" Jos H (Bertha M) carp h1025 Fair Oaks av A
" Julia (wid Andw) h2104 Lincoln av A
" Julia r1748 23d av
" Julia S (wid John) r4343 Virginia av
" Kate A (Anna) caulker h2315 38th av
" Kenneth E solr r532 25th
" Kristen stdt r2545 Hillegass av B
" L emp John Breuner Co r3823 Columbia dr
" L D h2918 82d av
" L M technical asst U of C r3016 Fruitvale av
" Lars h1616 35th av
" Lars H tchr U of C r2282 Union B
" Laura A tchr Pub Sch h1831 7th av
" Laura E Mrs smstrs r1322 Regent A
" Lawrence pipeftr r1425 Castro
" Lawrence radio mech r2920 Chestnut
" Lawrence M (Frankie) sta eng h2000 86th av
" Lawrence W (Hilda E) h3129 Harrison
" Lawrence W lab r470½ 24th av B
" Lena (wid Ross) slswn h721 Broadway rd
" Leon W r3920 Edgemoor pl
" Leonard r1778 Excelsior av
" Leonard P clk h908 Pacific av A
" Leroy h2309 Hearst av B
" Leroy clk h1322 E 25th
" Lester auto inspr Durant Motors r674 25th av
" Lester M msngr Bkly PO r3033 Grove B
" Lewis S (Mary) mach h3247 Deering
" Lillian sten h605 29th
" Linda r569 28th
" Lloyd C (Minerva) dentist 508 16th R821 r San Leandro
" Lolita tch PubSch r5932 Marshall

PETERSON
" Lorin D (Dorothy) carrier Bkly PO h18 Carlton B
" Louis lab r3145 High
" Louis (Neva) steelwkr h1058 21st
" Louis M (Isabell) carp h2879 E 17th
" Louis R r9858 Olive
" Louise (wid Axel) r611 Fallon
" Louise M sten r2227 Dwight way B
" Lucile labeler r2117 Byron B
" Lydia (wid John) h1662 51st av
" Lylian R slswn r1290 26th
" M Miss tchr U of C r1850 Arch B
" Madeline M r5531 Kales av
" Mae (wid Carl) tailor h2209 Encinal av A
" Mamie r1644 81st av
" Mamie smstrs h1208 Rose B
" Manuel mach Fageol Motors Co r San Leand
" Margt tchr r2111 92d av
" Marie C Mrs h2011 45th av
" Marjorie sten r848 Adeline
" Mark clk h2613 Central av A
" Marshal F (Lena A) auto trmr h920 E 10th
" Martin L (Alma) gdnr h1427 36th av
" Mary waiter r3205 38th av
" Mary (wid John) h1138 Versailles av A
" Mary E J (wid Chris) h3228 E 12th
" Mary T sten r1200 Carlton B
" Matilda dom 812 Northvale rd
" Matilda slswn r2526 61st
" Maud Mrs osteo h1275 University av B
" Maurice dept eng Westn Elec Co r2526 Hear av
" Merle W (Elva A) electn r7070 Broadway ter
" Meta (wid Ferd) h2111 92d av
" Mildred r1332 E 31st
" Mildred magnavox asmblr r2920 Chestnut
" Mildred sten 2321 27th av
" Milton clk r1066 56th
" Milton O chauf r882 54th
" Minnie (wid Peter) r2114 Central av A
" Mollie r569 28th
" Myra G r438 43d
" Myrtle J nurse Highland Hosp
" Nellie Mrs custodian Woodrow Wilson High Sch r472 45th
" Nels r677 Sycamore
" Nels lab h3721b Allendale av
" Nels P (Myrtle) (Peterson Tallow Co) h9 Underhill rd
" Nema lndywkr 7966 Foothill blvd
" Nettie B dom 365 Van Buren av
" Nettie M r1522 Bonita av B
" Niels chauf r1327 Marin B
" Niels J Rev (Esther) pastor First Bapti Church h2835 Encinal av A
" Niles E (Annabelle) formn Pac Nash Moto Co h2308 Derby B
" Norman A whsemn r2113 Myrtle
" Norman L estimator Dyer Construction C r1121 E 34th
" Ola E (Nellie) jan h472 45th
" Olaf (Anna R) carp h1937 E 15th
" Olaf F (Winifred) h688 31st
" Orland E clk r438 43d
" Oscar vulc 4866 Telegraph av r951 Kains a Albany
" Oscar E (Cecelia E) h2692 68th av
" Oscar L (Thelma M) mgr Inlaid Floor Co h75 Mandana blvd
" Oscar T (Pauline J) carp h4177 Masterson
" Otto r307 21st
" Otto (Peterson Tallow Co) r Los Angeles
" Otto lab h3706 Hillview
" Otto J (Eunice) pntr h1935 10th av
" Otto W (Gladys) civ eng h6209 Rockwell
" P LeRoy teller Central Natl Bank r2309 Hear av B
" P O r3872 San Pablo av
" P R h1811 39th av
" Paul r1837 Parker B
" Paul pntr r673 34th
" Paul A h2526 61st
" Peter (Isabel) r6456 Irwin ct
" Peter (Marie S) h306 Oakland av
" Peter clk r765 4th
" Peter firemn Pied F D r1455 E 36th
" Peter (Alice) slsmn h3702 High
" Peter A Eliz M) brkmn h3321 68th av
" Peter A (Kate) carp h1309 Parker B
" Peter C (Ida) h3729 High
" Peter C clk r2653 66th av
" Peter C (Bertha) marine eng h1712 Blake
" Peter C (Emily) pressmn h1722 Fruitvale a
" Peter E (Anna M) h6110 Rockridge blvd N
" Peter H (Eleanor G) h1606 Grand av Pied
" Peter H pntr h rear 1010 Pacific av A
" Peter J (Mary) h2612 9th av
" Peter J (Gladys) police OPD h1607 45th av
" Peter M r3601 Telegraph av
" Peter P lab r505 Clay
" R with C H Will Motors Corp r1142 Colleg av A
" R J h1620 Fruitvale av
" R N Mrs clk U of C r2215 Marin av B

DICKSON & HOLBROOK

SHEET METAL WORK

Warm Air Furnaces — Ventilating

180 Dwight Way BERKELEY Tel. BE rkeley 0347

PETERSON
A W swtchmn WPRy r813 Talbot Albany
Ragnor G (Emilie) fir finshr h844 58th
Ralph auto mech r1290 26th av
Rasmus (Madge) h2526 Hearst av
Ray E (Margt) br mgr W P Fuller Co (Bkly Store) h6212 Auburn av
Raymond A r2808 Summitt
Raymond L chauf r1807 Blake B
Reginald shimtlwkr r1275 University av B
Reuben (Esther) cbtmkr h1558 77th av
Reuben M (Julia) furn repr 473 25th h897 Walker av
Rex r1322 E 25th
Peterson Richd (May) h2037 81st av
Richd S pharm Liggett Drug Co r1581 Madison
Rilma Mrs tchr Pub Sch 335 Warwick
Rita (wid Earl) h2221 Coolidge av
Robt (Effie) h932 Delaware B
Robt E firemn Ala FD r2104 Lincoln av A
Robt S meat ctr r5486 Dover
Robin A chauf h2209 Telegraph av
Roland W r2646 College av B
Rose A (wid Harry) h1275 Hearst av B
Ross D (Rena C) musician h3019 Fulton B
Roy (Marie) photo engr h549 62d
Roy A mach r1624 37th av
Roy D vulc 4762 E 14th
Roy E (Ruth A) acct h1681 Portland av B
Ruby r1317 54th av
Ruby bkpr Westn Highway Oil Co r5426 Dover
Russell mech r2321 27th av
Ruth clk r1057 Kains av B
Sadie clk r1327 Marin av B
Saml J (Ragna) deckhd h1317 54th av
Saml J (Matia A) toolmkr h1619 E 33d
Sarah A sten r1414 Harmon B
Sema Mrs h908 Filbert
Shirley (American Nursery Co) r3819 Agua Vista
Sigfried (Hilma) lab h655 55th
Solomon deckhd r1317 54th av
Sophia C (wid Peter O) h1920 48th av
Spencer W (Marie) carp h1115 Addison B
Stanley r5280 Belvedere
Stella E sten East Bay Mun Utility Dist r5508 Broadway
Surgical Co (A W Peterson, W V Krueger) truss mfrs 3906 San Pablo av
Sylvia artist r1712 Blake B
TERSON TALLOW CO (Otto, Nels P and Adolph Peterson), Manufacturers of Tallow and Meat Scraps, 6401 Bay ft of 65th, Emeryville, Tel OLympic 0562
Thelma stdt r2519 College av B
Theo clk r2001 Allston way B
Theresa r3700 Brookdale av
Thos slsmn Excelsior Lndy Co r6314 Majestic
Thos H r1540 5th av
Thos J carp r1631 87th av
Tillie slswn r1556 Broadway
Tillie (wid E C) h1743 Blake B
Vera clk r3918 Linwood av
Vernon (Emma M) auto mech h2600 19th av
Vernon S carp r1329 Glenfield av
Victor (Blanche) carp r2550 Pleasant
Victor (Anna) mach h839 Santa Clara av A
Victor (Amy) marine eng h504 E 18th
Victor G mach h658 28th
Victor J (Clara) lab h625 22d
Victor M h3500 35th av
Viola r472 45th
Vivian r1332 E 31st
Wallace O clk r2808 Summit
Walter (Cath) h6314 Majestic av
Walter (Hannah) carp h1633 Belvedere B
Walter jan YWCA r307 21st
Walter M (Addie) electn h5116 Manila av
Walter N advmn H C Capwell Co h2491 Ellsworth B
Warren C clk r580 Jean
Wilfred A (Marie A) linemn r4010 Lyon av
Wilford G (Jennie) h761 Central av A
Wm (Anna) clk h2336 E 23d
Wm (Agnes) mstr mariner h268 Wayne av
Wm A slsmn Calif Wire Cloth Co h1533 Paru A
Wm A (Marjorie) shipwrt h3862 Lyman rd
Wm C (Hallie) credit mgr White Sewing Mach Co h4216 Suter
Wm I mach r1503 21st av
Wm J (Adelaide) (Peterson Drug Co) h693 Vernon
Wm P (Olive) mach r5616 Kales av
Wm S (Alvina) chauf h1069 55th
Winifred sten r3918 Linwood av
& Moffett (H C Moffett, E M Peterson) auto reprs 3827 Grand Av
& Wilson (F P Peterson, W J Wilson) shoe reprs 1593 Solano av B
thound Thelma h2415 San Pablo av
tit Margt Mrs r1906 24th
tibeau Edw lab r1318 Grand av Pied
Kate (wid Edw) h1318 Grand av Pied
Virginia r1318 Grand av Pied
tit Wm clk h1219 60th av

Petitjean Albt F C (Amelia) plmbr 1649 11th av
" Frank r2824 E 23d
" Jean r3810 Laguna av
" Jos gro 3810 Laguna av
" Leland r3810 Laguna av
" M Scott (Anne) chauf h1446 46th av
Petitt Dorothy F Mrs sten r138 Monte Cresta av
" Harry E (Dorothy F) acct h138 Monte Cresta av
" Mabel r4127 Shafter av
" Myrtle r4127 Shafter av
Petitti Anthony (Bettina) tailor h443 51st
Petkovich Ely (Mary E) gro 3117 13th av h3115 do
" Luka lab r535 Hobart
Peto Wm T (Beulah D) barber h917 Oak A
Petray A Brooke r3400 Harrison
" Henry C dentist 1904 Franklin R809 r Thorn rd
" Henry C (Annie B) h3400 Harrison
" Marian S tchr Pub Sch r3400 Harrison
" Virginia A musician h14 Napier
Petri Frank (Theresa) lab h802 Lincoln av A
" W G window trmr h1918 Lakeshore av
Petrice Jos E (Lenore) chauf h835 58th
" Robt E driftsmn r835 58th
Petrievchi Susan (wid Nicholas) r1725 Ward B
Petrich Geo T mach r1394 11th
" John lab r1431 Linden
" Peter (Anna) mech h1394 11th
" Peter jr r1394 11th
Petrie see also Petry
" Emma (wid J R) h5756 Hermann
" Eudelmer D (Jessie) ins h745 Mandana blvd
" Eudelmer D jr clk r745 Mandana blvd
" Frank h2126 California B
" Fred S (Lura) carp h1936 101st av
" Fredk M (Daisy) pntr h7806 Crest av
" Geo F (Annitte) real est 1421 High h4207 Carrington
" Paul (Leona) h381 61st
" Ruth E sten r745 Mandana blvd
" Wm mach h3215 13th av
Petrimoulx Louis J (Alice) blrmkr h2826 Adeline
Petris Chris (Mary) lab h1319 12th
" Peter mail hndlr SPCo r1319 12th
Petro Mary (wid Danl) h2841 E 9th
" Vita A tchr U of C r2511 Hearst av B
Petrocchi Primo (Bruna) lab h1028 Jones av
Petrocelli Antonio (Julietta) barber h1845 33d av
" John S (Josephine D) shipftr h1003 E 14th
" Michl lab r2440 10th av
" Thos (Ida) mech h2620 68th av
Petroff Peter N r2543 Grove B
Petrona Jos (Eufemia) lab h822 Henry
Petros Christ fctywkr r145 Grove
" Louis (Dora) chauf h3806 Opal
Petroschka Rudolph E (Gertrude) teller Am Tr Co r1880 Mountain blvd
Petrosillo Jos (Antoinette) car mech h471 51st
Petrovich John h2817 67th av
" Selma A (wid S S) h1810 Francisco B
Petrovino Isidore cond r1440 12th av
Petrowski Jos P (Isabel M) ins agt h1519½ 9th A
Petruzzelli Angelo (Rita) lab h944 Union
" Jos bridge carp r923 Union
" Michl (Mary) lab h1204 10th
Petry Edw M slsmn r2327 Fruitvale av
" Geo (Margt) electn h2510 Broadway A
" Gustav (Bernice) (Pac Iron Wks) r1427 Portland av
" John P (Eliz) mtl spinner h1715b Santa Clara av A
Petschauer Alois clk r3270 Logan
Petschauer Frank collr r3270 Logan
" Marie slswn r3270 Logan
" Rudolph J eng r3270 Logan
" Steph (Johannah) h3270 Logan
Petsche Anthony J (Ellen R) clk h640 Brooklyn av
" Clara B tel opr r4225 Foothill blvd
" Ernest G carrier Okld PO r4225 Foothill blvd
" Leo N lab r4225 Foothill blvd
" Magdaline (wid John) h4225 Foothill blvd
Petta Saml A (Kath) pntr h1535a Prince B
Pettas Danl S (Leona) fruits h4124 35th av
" Nicholas (Winifred) driver h1270 94th av
Pettaway Anita dom 990 Longridge rd
Pettebone Amelia Mrs r815 52d av
" John (Fannie) bkpr h7007 Fresno
" Mary H Mrs car clnr h815 52d av
" Orlando driftsmn r1856 102d av
Pettegrew John W (Anna) h3008 Lakeshore av
Pettersen Aug (Matilda) carp h1810 Eagle av A
Petterson see also Pederson, Petersen and Peterson
" Bernhard J clo clnr 5709 E 14th r7966 Foothill blvd
" Carl (Laura) tailor h1322 Regent A
" Earl E stdt r1921 83d av
" Elam (Alma) carp h1921 83d av
" Ella M bkpr Excelsior Lndy Co r1109 Oak
" Gust J (Dora) h531 Balfour av
" John M (Iva) boatswain h1736j 23d av
" Lloyd A dental mech W A Sanford r5256 Locksley av

The Curtain Store Inc.

Interior Decorators

Curtains Draperies Upholstered Furniture Oriental Rugs Lamps Shades

520 13th St. bet. Washington & Clay

COFFIN-REDINGTON COMPANY
401 MISSION STREET
SAN FRANCISCO
DOuglas 9300
WHOLESALE DRUGGISTS
1452 Webster Street
Oakland
GLencourt 9335

LIBERTY ORNAMENTAL IRON & WIRE WORKS
Mfg. & Erect Fire Escapes - Stair Rails - Door Grilles - Balconies
Folding Gates and Iron Fencing
21st and Filbert St. Oakland, Cal. Tel. HIghgate 446

PETTERSON
" Olof (Clara S) h1310 Bonita av B
" Oscar (Marie) millhd h6222 Bromley av
Pettes Virginia r Key Route Inn
Pettet John L lab h1092a 56th
Petteway Wayne A lab r1778 7th
Pettey Albt T (Ebba M) h Sequoyah Hills
Petteys Wayne D (Hazel) police OPD h3803 Manila av
Pettibone John r Hotel Claremont B
Pettie Sarah S Mrs dom 38 Monte av Pied
Pettijohn Anna (wid L L) h1015 6th av
" Howard (Mollie) auto mech S A Stehwien
" Theo lab r1015 6th av
" Thos (Bittie) auto mech r2136 McKinley av B
" Vernon restrwkr r1015 6th av
Pettineli Louis T (Blanche) (Clark & Pettinelli) h2625 67th av
Pettingale Sylvia M r604 28th
Pettingell Lewis W sec-treas Art Bookbindery Inc r San Francisco
Pettingill Jas r544 E 14th
" S Mrs r360 42d
Pettis Alice nurse r1924 Hopkins B
" Alice (wid W H) h3401 Sheffield av
" Emilie J (wid C E) h1924 Hopkins B
" Floyd L (Eliz A) h5516 Marshall
Pettis Al (Viola M) prsmn r1092 56th
" Alva fctywkr r1603 Fairview B
" Anna E (wid Lui H) clk r1434 E 36th
" Annie E (wid John) r1732 Buena av B
" Arletta M Mrs mgr Rosemary Arms Apts h4124 Emerald
" Bert (Lue) millmn h1603 Fairview B
" Bessie Mrs matron Bkly Pub Sch r1709 University av B
" Cecil A (Lillian) lab h2320 Valley B
" Chas brkmn r3120 Coolidge av
" Frank (Edna I) traffic mgr U S L Battery Corp h9628 Birch
" Geo W (Mildred L) paper waxer h6827 Hamilton
" Jack clk r9628 Birch
" Jas A (Mary F) clk h2301 Church
" Jos chauf r527 Taylor A
" Lillian add mach asmblr r2329 Valley B
" Marion L sten r789 65th
" McHenry H slsmn h4124 Emerald
" Myrtle x-ray tchn Saml Merritt Hosp r4127 Shafter av
" Paul B (Maude) iron mldr h1112 Derby B
" Percy M (Kath) mach h1732 Buena av B
" Ruby r525 Taylor A
" Viola r1603 Fairview B
" Wallace E (Jessie) music tchr 2550 66th av
" Wm A (Lucille) cook h863 52d
Pettitt Geo A asst Univ News Serv U of C h1730 14th
" Kenneth W (Dorothy) carp h6406 Regent
Petto Jacob (Verley) collr h1215 Regent A
Pettus Cynthia Mrs r661 57th
Petty Arth clk Okld PO r2220 E 21st
" Claude r2631 13th av
" Doris K r1557 Beverly pl B
" Frances M r2050 E 30th
" Geo (Anna) h735 19th
" Geo C seaman h2522 Encinal av A
" Geo J jr r6210 Hillmont av
" J A h2201 Park blvd
" J A (Mary) h2220 E 21st
" Jas M slsmn h936 Bancroft way B
" John J (Florence) acct h1557 Beverly pl B
" Jos (Daisy P) tchr Pub Sch h2050 E 30th
" Juanita Mrs h1628 8th
" Mary tchr Pub Sch r2332 Harrison
" Neil T (Leona) elec eng h2349 Woolsey B
" Richd slsmn H M Lawrence r YMCA
" Robt M (Kate) slsmn h2441 Haste B
" Rowland (Maybelle B) h2631 13th av
PETTYGROVE GEORGE C, Asst V-Pres First Berkeley Branch American Trust Co, r2819 Prince, Berkeley, Tel OLympic 9310
" Geo L (Mary) h1713 Virginia B
Pettyjohn Bert r1932 Berkeley way B
" Thos M (Betty) h1932 Berkeley way B
" Vern V restr 535 Broadway r1015 6th av
Petuya Josephine (wid Germain) r5360 College av
Peuch Angela clk r6144 Fremont
Peuch Chas H (Susan K) pntr h1927 Francisco B
" Wilbur (Lella) archt h1710 Sonoma av B
Peuhl Walter coml artist h1094 63d
Peulecka Fred L (Rose) blksmth h2761 Mathews B
" Lewis H printer r2761 Mathews B
Peuser Otto barber r1434 11th av
Peutz Edw r2316 94th av
" Peter H (Sophie) millmn h2316 94th av
" Peter J r2316 94th av
Pew see also Pugh
" Donald D chemist h2937 Piedmont av B
" Harriette r2937 Piedmont av B
" Ralph R (Celine) slsmn h56 Ross cir
Pewthers Carroll slsmn r2624 Foothill blvd

PEWTHERS
" Chas (Kath) slsmn h2624 Foothill blvd
Pex Candy Store H O Kruschke mgr 2285 Shattuck av B
Peyloure Alice E nurse Highland Hosp
" Arth (Carile) meat ctr Richd Inberg h2018th av
" Ferdinand B shtmtlwkr r1459 Hopkins
" John P cigars 1255 E 12th h1459 Hopkins
Peyresaub Bernard B (Alice) gas sta 23 Lincoln av A h2224 dc
Peyret Chas chauf r574 27th
Peyrone Chas stdt r2416 Durant av B
Peyroulet Chas (Rose) bottler h3127 Herriott
Peyser see also Peiser
" Henrietta R clk r1945 Haste B
" Hulda (wid Hugo) h1945 Haste B
" Margt (wid Thos) h1333 Pearl A
" Maud Mrs h562 Williams
Peyton Eleanor L tchr Pub Sch r San Francis
" Frank (Florence) abstactor h5044 Fairfax av
Pezanno Andw lab r1175 8th
Pezet Sarah A (wid G W) h2232 65th av
Pezolt Wm h716 Santa Clara av A
Pezzatti Albt (Teresa) h2020 Oak A
" Attilio uphol r5834 Vallejo
" Francis fctywkr 6441 Herzog
" Frank (Cecelia) clk h1041 63d
" Maggiorino (Frances) h5834 Vallejo
" Mary (wid Jos) h1039 63d
" Mary r5834 Vallejo
Pezzi Angel shoe repr 1521 San Pablo av B
" Louis (Lena) pntr h441 Avon
Pezzola Columbus A (Mary C) stmftr h540 46
" Edna clk r3305 Dover B
" Ernest (Laura) firemn h1374 9th
" Josephine (wid Muso) h1616 15th
" Lester (Edna) chauf h3305 Dover B
" Louis h4622 Shattuck av
Pezzoli Wm restrwkr r2363 Valley
Pezzolo Carmelo r489 44th
" John (Mary) lab h581 45th
" Levie (wid Anton) r2915 58th av
Pezzy Peter (Kath M) carp h2792 25th av
Pfaff Alfd C (Agnes M) clk h230 Mather
" Carl A r230 Mather
" Edwin G slsmn Consumers Ice Co r2903 Sa Pablo av
" Fred E (Dora) bldg contr 1834 Hearst av B
" Oswald (Mabel) lab h3547 Mangels av
" Paul J r230 Mather
Pfaffenberger Grace E Mrs tchr Pub Sch r4 Lee
" Irving H (Grace E) lawyer 1106 Broadwa R402 h450 Lee
Pfanstiehl Wm J (Gertrude) h2218 64th av
Pfanstiel Bertha weaver Calif Cotton Mills C r San Leandro
Pfau Jos barber r2231 Durant av B
Pfautsch Clara (wid Wm) h1801 92d av
Pfeffer Cath (wid J W) h1207 E 15th
" Grace nurse r2813 Benvenue av B
" Raymond J (Olivia) formn Cal Prune & Apricot Growers Assn h1631 10th B
Pfefferle Adeline (wid Leopold) r1445 Kalr av B
Pfeifer Bruno R (Elsie) bakery 4051 Foothl blvd h2418 Harrington av
" Edw J r461 34th
" G G research assoc U of C r1141 High ct B
Pfeiffer see also Pfeffer
" Ada glovemkr r801 McKinley av
" Chas H (Helen) gdnr h3215 Florida
" Doris A clk r4056 Santa Rita
" Emma Mrs h2222 Courtland av
" Emma A (wid E A) r1329 104th av
" Fred H (Valeska) h2331 7th B
" Geo A clk r3576 64th av
" Gwyn clk r2136 Encinal av A
" Henry r1106 75th av
" Johanna (wid A L) r642 Mandana blvd
" John L (Middle E) carp h2156 Encinal av
" Louis J (Fay L) electn h3836 Agua Vista
" Margt Mrs r3576 64th av
" Mary (wid Peter) h1912 E 25th
" Richd P (Pearl E) cook h4056 Santa Rita
" Richd R stdt r4056 Santa Rita
" Rudolph brklyr h5523 Edgerly
" Sheldon W (Alice E) printer h642 Mandana blvd
" Wm F (Ada M) porter h801 McKinley av
" Wm J (Nina) sta eng h821 56th
Pfennigwerth Ellz h3315 High
Pfenninger Carl H (May) staty eng h1160 Ba View av
" Herman clk h929 24th
Pfettscher Geo clk r2514 Santa Clara av A
Pfeuffer Adolph shoe repr r1225 Myrtle
Pfiester Geo (Juaneta) formn Cal Foundrie h2004 Foothill blvd
Pfiester Wm A (Marcella) chauf h2636 22d a
Pfister see also Fister and Pfeister
" Ben lab r198 Zinken B
" Bertha (wid J J) r1233 Derby B
" Edw (Greta) mach h2231 27th av

EAST BAY CREDIT SERVICE

COURTEOUS COLLECTION SERVICE

No Collection, No Charge

210 Henshaw Building
14th and Broadway

Tel. LA keside 6274
LA keside 6275

Oakland
California

ISTER
Elvin R mech eng r836 Kingston av Pied
Frank E (May A) mech eng r836 Kingston av Pied
Grace A h5547 Kales av
Guy A (Leah G) h138 Monte Cresta av
John J jr (Ella) clk h1233 Derby B
Rudolph jr (Helen) barber 2826 Havenscourt blvd h2666 Parker av
Sarah L (wid John) r5547 Kales av
isterer Emma Mrs h2260½ Santa Clara av A
Evelyn instr Heald College r San Francisco
itzer Jos (Alice I) farmer h2612 Russell B
Louis H (Olga M) h2322 26th av
Olga Mrs slswn r2322 26th av
laum Wm V (Ethel T) police Pied PD h200 Magnolia av Pied
lazgraf Louis (Elisa) h5335 Grove
lieger Albt (Celine) mach h1538 Fountain A
Celia sten r1538 Fountain A
Mary sten r1538 Fountain A
lueger Theo S h394 Payne av
iug C Gerhard clk r2912 23d av
H R police OPD r6509 Avenal av
Herman H (Amy H) slsmn Waterhouse-Weinstock-Scovel Co h2500 Damuth
Pauline (wid Herman) h2930 23d av
Rudolph S pntr r2912 23d av
luger Edmond J slsmn W P Fuller & Co h1411 Castro
Paul O (Kate) plmbr h1933 Russell B
Robt L r4766 Summit dr
lugfelder Fredk sausagemkr r4539 E 14th
lughaupt Albt clk r1821 6th av
Geo msngr h2537 Monticello av
rang Chris J (Margt) bldg contr h6300 Claremont
Herbt C (Lillian M) carp h5659 Ocean View dr
Lewis G (Meta M) carp h6070 Rockridge blvd
triffer Fredk H lab r2331 7th B
trimmer Vashti tchr Pub Sch r1505 Jackson
fund Barbara (wid Louis) h2465 34th av
fundstein Wm G (Elsa L) h521 Valle Vista av
hair Alfd auto mech r3107 Kingsland av
John E (Georgina) h3107 Kingsland av
Olive usher r3107 Kingsland av
Thos (Kathleen) formn Excelsior Lndy Co h214 Sunnyside av Pied
hal Albt chauf r1186 Curtiss B
Ulric (Caroline D) h2372 E 20th
harr Saml (Beatrice) concretewkr h353 Lewis
haup Eug (Velma) r123 Lake
heal Harmon stdt r2250 Piedmont av B
hebus Frank E (Josephine V) chauf h4218 Porter
heby Fredk S (Muriel) h373 Fairmount av
hehan see also Philan
A A caterer r344 13th
Annie E (wid Steph F) h3147 Colege av B
Arth (Ethel) inspr h1000 Versailles A
Chas clk H C Capwell Co r1018 Paru A
Evelyn music tchr 3147 College av B
Frank D auto body bldr r2727½ Pleasant
Henry (Camille) h1018 Paru A
Henry F r1018 Paru A
John J lab r2730 Adeline
Jos T (Corine) h715 Mandana blvd
Madeleine r1018 Paru A
Marie E (wid Riehd) r2303 24th av
Mary Mrs h200 Monte Vista av
Mary A r3264 Thompson av A
Maurice r1018 Paru A
Nelle (wid Wm) r715 Mandana blvd
Paul r1018 Paru A
Seymour H (Effie W) civ eng h965 Kingston av Pied
Walter r200 Monte Vista av
Wm D (Doris) adv h1115 Pacific av A
helon Norine sten r3272 Central av A
helps Ada (wid Abner) h4039 Magee av
Agnes h135 Lake
Agnes slswn h1980 Curtis B
Agnes G (wid P S) r2351 Woolsey B
Alfd C (Martha M) h2532 62d av
Annie C Mrs h525 62d
Arth S Rev (Blanche) h1800 Thousand Oaks blvd B
C E cond Key System r Richmond
Cath Mrs h2426 Fulton B
Chauncey O (Caroline) acct h1835 8th av
Dorothy maid 3909 Lakeshore av
Elwin C chauf r95 41st
Eva Mrs mach opr r1025 High
Everett C r1340 Burbank A
F W h2713 Ellsworth B
Flora (wid J L) h109 Monte av Pied
Frank C (Carrie H) h2722 Elmwood av B
Fred (Nellie) carp h1042 57th
Fred T (Frances D) uphol h1834 107th av
Fred G (Helen) h1030 Colusa av B
Fred G jr (Eva M) h595 Merritt av
G F stdt r2500 Durant av B
Geo r1103 Jackson
Geo A (Viola T) auto mech h2818 Acton B
Geo R (Lulu) clk h3089 Suter

PHELPS
" Gerald (Alice) h6833 Trenor
" Gerald D r2713 Ellsworth B
" Gertrude tchr r5875 Ocean View dr
" Gladys (wid E C) clk h1340 Burbank A
" Glen R mech r1042 57th
" Harriet K slswn r2314 Haste B
" Harvey (Ruby) busmn r944 Cypress
" Irving A (Margt) slsmn AOCo r843 Grosvenor pl
" J F h540 Alcatraz av
" Jas r2314 Haste B
" Jas W (Carrie) 2d hd furn 1236 23d av h1227 Seminary av
" Jennie W (wid J W) r1424 Mound A
" Jesse A (Louise B) clk h2622 73d av
" John F slsmn h2351 Woolsey B
" John R bkpr h1420 Court A
" Kenneth G (Eleanor) clk Okld PO h5875 Ocean View dr
" Kenneth H (Eugenie C) h2103 Montana
" Lillian G r2722 Elmwood av B
" Louren G (Florence) pipemkr h1180 61st av
" Lucius W (Lady B) carp h95 41st
" Luther (Eva) lab h1023 High
" Lysle slsmn Reevestone Mfg Co
" Mabel r1409 Walnut B
" Martha A (wid Frank O) h2514 83d av
" Martha C Mrs r2300 High
" Mary Mrs slswn r1125 Mountain blvd
" Mary A h3505 Emerson
" Mary S J Mrs h1827 Elm A
" Max (Loraine) transp dept Post-Enquirer h3824 Santa Rita
" Mollie r562 Wala Vista av
" Parker add mach reprmn r1125 Mountain blvd
" Pearl V r1042 57th
" R I slsmn Frederic Vincent & Co r1042 57th
" Ray W (Frances) ins agt h2332 Church
" Robt (Lillie) carp h3742 Woodruff av
" Roy S (Mary) ptrmnkr h937 40th av
" Rufus O (Winnifred) carp h2560 Renwick
" W H div eng SPCo
" W S r1479 Fruitvale av
" Wm H h159 Lake
" Winifred B Mrs tchr r1924 7th av
Phenegar Chauncey A (Lealia) slsmn h4165 Hopkins
Phenne Paul (Meria) stevedore h3243 34th av
Pherigo Chas S (Kath) acct h214 Oakland av
Phi Beta Delta Fraternity 2714 Durant av B
" Delta Theta Fraternity 2717 Hearst av B
" Gamma Delta Fraternity 2620 Bancroft way B
" Kappa Psi Fraternity 2625 Hearst av B
" Kappa Sigma Fraternity 1756 Euclid av B
" Kappa Tru Fraternity 2335 Piedmont av B
" Mu Delta Fraternity 2721 Channing way B
" Mu Sorority 2722 Durant av B
" Omega Pi Sorority 2601 Le Conte av B
" Pi Phi Fernity 2736 Bancroft way B
" Psi Fraternity 2311 Piedmont av B
" Sigma Kappa Fraternity 2412 Piedmont av B
" Sigma Sigma Sorority 2528 Ridge rd B
Phibbs L (Agnes) police OPD h985 63d
Phifer Florence sten r1173½ Excelsior blvd
" Geo (Bess) h1173½ Excelsior av
" Martha E (wid Jas) r1367 81st av
PHILADELPHIA FIRE AND MARINE INSURANCE CO. Kerr & McCandlish Agts, 712 Oakland Bank Bldg, 1212 Broadway, Tel GLencourt 9650
PHILADELPHIA QUARTZ CO OF CALIF, A C Elkinton Pres, A W Elkinton V-Pres-Mgr, W C James Sec-Treas, 6th cor Grayson, Berkeley, Tel BEr keley 8200
" Temple (Pentecostal) 307 10th
" Temple Scandinavian Gospel Assembly 1465 Hopkins
Philan see also Phelan
" Ella Mrs h828 Myrtle
Philbin Thos F h3919 Short
Philbrick Artel L mgr Prentice Const Co 2063 Webster
" Arth (Emma) farmer h2411 Blake B
" Elmer B (Florence) slsmn h1405 E 38th
" Ernest L chauf r2411 Blake B
" Geo D (Mildred H) pntr h930 Arlington av
" Havilah M (Nellie C) cond h6108 Avenal av
" Helen (wid Ernest) h1385 E 38th
" Irma O clk r1526 Pearl av A
" Russell N br mgr Postal Teleg & Cable Co r5902 Holway
" Walter (Bertha) vulc h2632 39th av
Philbrook Ethel Rev pastor Eternal Truth Ch h1768 Auseon av
" F R h2122 Lakeshore av
Philip Fayetta Mrs (Philip & Philip) r2714 Piedmont av B
" Harold M stdt r2714 Piedmont av B
" Mercedes L r2714 Piedmont av B
" Myra D Mrs asst Bkly Pub Library r1638 Grant B
" W Bruce (Fayetta) (Philip & Philip) h2714 Piedmont av B

Arts & Crafts

Agency

Jessie Southern

≋

RELIABLE HELP

≋

Phones
LA keside 2221
and
HO lliday 1818

≋

314 Hobart

POLK'S BANKERS' Encyclopedia

CONTAINS A FULL AND COMPLETE LIST OF

Banks
Bankers
Trust Companies
Savings Banks
in the United States and Canada

ALSO OTHER VALUABLE DATA CONCERNING BANKS

Price $15

Polk's Bankers Encyclopedia Co.
Publishers
431 Howard Street
Detroit
524 Broadway
New York

CHINESE HERBALISTS

24 Years Same Location

Our Specialty

Stomach
Liver
Lungs
Heart
Kidneys
Indigestion
Rheumatism

The Original

CHAN & KONG

Chinese Herb Specialists

901 Clay, cor. 9th

Tel. LA keside 4113

Judicious Advertising

CREATES A New Business

REVIVES A Dull Business

ENLARGES An Old Business

RESCUES A Lost Business

PRESERVES A Large Business

SECURES Success in Any Business

SAVES A Failing Business

ENABLES You to Pay Your Taxes

()

Directory Advertising Brings Satisfactory Results

FARMERS & MERCHANTS SAVINGS BANK

Franklin at Thirteenth Street

A SAVINGS BANK OF STRENGTH AND CHARACTER

PHILIP
" & Philip (W B and Fayetta Philip, Naomi Knowlton) drugs 3208 E 14th
Philipino Federation of America Inc D Garanzo mgr 1007 Broadway R201
Philippi Frank (Lena) toolmkr r3034 Foothill blvd
" John (Norma) carp r859 37th
Philipps Henry (Jane) cigars 2214 Hopkins h3558 Lincoln av
Philips see also Phillips
" Anna (wid Philip) h3745 E 14th
" Anthony clk r2831 Helen
PHILLIPS CALVIN & CO. James C Philips V-Pres and Mgr, H J Buchman Asst Sec, Real Estate Loans and Insurance, 1101-1102 Central Bank Bldg, 436 14th, Tel GLencourt 4002 (See left top lines and page 154)
PHILIPS JAMES C (Helen G), V-Pres-Mgr Calvin Philips & Co, 1101 Central Bank Bldg, Tel GLencourt 4002, h1023 Cragmont av, Berkeley
" K V (Beryl B) buyer MW&Co r2521 Central av A
" Lee slsmn Sears Roebuck & Co r2604 Ruthfore dr
" Steven L (Anna) interior dec h1215 Peralta av B
Philliber Chas L (Anna B) h4080 Lakeshore av
" Stanley L clk r4080 Lakeshore av
Phillip Clara r2091 California B
Phillipe Paul clk r5323 Holland
Philippi John (Pauline) h5663 Picardy dr
" Wilhelmina clk h693 32d
Phillipps Betty stdt r1735 Le Roy av B
" Thos F (Linda) police OPD h217 Mather
Phillips Abr (Laura) colr h3149 College av B
" Adeline r3472 Richmond blvd
" Albt r1708 18th av
" Albt A (Mary M) carp h6211 Monadnock way
" Albt C (Jennie E) firemn r2416 E 28th
" Aldwin slsmn r2416 Myrtle
" Alice author r2550 Haste B
" Alice Mrs sten Okld Airport r1945 Stuart
" Alma tchr Bkly Pub Sch r12 Indian Rock path B
" Alma waiter r1556 Broadway
" Amelia cook Sylvester Sims r1696 11th
" Amelia (wid Anthony) r2831 Helen
" Anna V r564 Merrimac
" Anna S (wid E E) r529e Central av A
" Anne emp Paraffine Cos r Richmond
" Annie Mrs r1433 Poplar
" Anthony (Mary R) clk h2831 Helen
" Antonio (Mary) lab h1708 18th av
" Arth R (Margt I) garage h3646 Patterson av
" Barbara slswn r2133 73d av
" Benj C (Eliz) slsmn h2650 65th av
" Benj J ironwkr r822 Franklin
" Benoni r3601 Telegraph av
" Bon electn r615 Santa Clara av
" Brayton W bkpr r5502 Taft av
" Brownie r1540 Alice
" C O h383 Grand av
PHILLIPS CALVIN & CO, See Philips Calvin & Co
" Carl (Wilma) tmstr h2331 4th B
" Carl B (Vertura) tile str h3921 Laurel av
" Carl G (Edith) ins agt h1221 College av A
" Carl M (Myra) slsmn h1628 Grant B
" Carl W (Virginia) slsmn h3032 22d av
" Carrie clk r458 Haight av A
" Carroll J chemist r1016 San Antonio av A
" Cath stdt r2629 Dwight way B
" Cath (wid Jas) h488 34th
" Chapel (Colored) M E Church 2703 Calif B
" Chas clk r2501 Haste B
" Chas A swchmn r2720 Bona
" Chas E (Ramona) inspr Key System r1801 Sausal
" Chas H jan r956 35th
" Chas M (Grace) mach h68 Montell
" Chas N r2115 Derby B
" Chas O (Helen G) slsmn PG&ECo h4182 Greenwood av
" Charlotte M Mrs h781 Nielson av B
" Chester stdt r781 Nielson av B
" Chester A (Irene) h2233 50th av
" Chester D h25 Plaza dr B
" Clara E bkpr r2720 Bona
" Clarence crmrywkr r556 Lewis av
" Clarence A (Genevieve) mach h9937 Dante
" D Hamilton bkpr Athenian Nile Club r79 Santa Clara av
" D M slsmn r138 E 12th
" David r1546 Webster A
" David C br mgr A B C Cigar Co r2126 35th av
" David M slsmn Standard Gas Eng Co r Lakeside Hotel
" Delvy asmblr Magnavox Co r San Leandro
" Dixon L (Florence C) lawyer 1106 Broadway R416 h6491 Benvenue av
" Don C electn r1241 Regent A
" Donaldson (Alvera M) window trmr Walkover Shoe Store r1458 Madison

PHILLIPS
" Doris r2045 Santa Clara av A
" Dorothea (wid Saml) h3429 Grand av
" Dorothy M r3544 Kempton av
" Douglas O (Ethel) carp r2045 Santa Clara av A
" Duval D h6100 Shattuck av
" E Allen (Helen) h3610 Calafia av
" E Herbt (Helen L) spl agt Ocean Accid Guarantee Corp h132 Cambridge way Pied
" E Wayne (Beryl A) slsmn h824 E 24th
" Earl M slsmn r691 Wesley av
" Edith M Rev (wid Jos) pastor Divine Church of Revelation h1208 10th av
" Edna Mrs smstrs r2232 Ivy dr
" Edna C bkpr r2517 Lincoln av A
" Edson J syrupmkr r127 Sunnyside av Pied
" Edw clk r1251 75th av
" Edw J (Annie) cond h2517 Lincoln av A
" Edythe Mrs wrapper H C Capwell Co r223 Prince
" Eleanor sten r438 34th
" Elisha C (Amelia) auto mech h1696 11th
" Eliz (wid J W) r1628 Alcatraz av B
" Eliz C Mrs h537 Hobart
" Ella Mrs h698 35th
" Ellan (wid F J) h5131 Dover
" Elsie C Mrs h2332 Ransome av
" Emily M clk r838 53d
" Emma Mrs h29 8th
" Eric L ticket agt r781 Nielson av B
" Ernest cbtmkr r1067 23d av
" Ernest E (Ollie) h1608 40th av
" Ernest J (Sylvia) slsmn h1325 88th av
" Ernest L (Jessie B) electn h1639 65th av
" Esther B r6491 Benvenue av
" Ethel (wid Jos) r633 22d
" F Clifford dentist 1404 Franklin R511 h244 Montana
" Florence clk r1708 18th av
" Forrest B (Elsie) lab h1427 E 34th
" Frances (wid John) r1316 E 33d
" Frank (Ida) chauf h816 E 21st
" Frank cook r2217 E 21st
" Frank M h685 33d
" Frank M auto mech r2326 Telegraph av
" Frank M (Birdina) contr h2045 Santa Clara av A
" Frank M inspr h1718 38th av
" Frank P mech h1520 53d av
" Frank W mach r5131 Dover
" Fred (Martha A) h561 Capell
" Fred (Letitia) clk h6432 Salem
" Fred (Esther) tailor 408 12th R302 h3855 Park blvd
" Fred J (Rose) clk h1532 53d av
" Fred J jr clk h1715 High
" G A lab r645 E 11th
" G E h1458 Madison
" Geo (Mollie) h1810 Alice
" Geo r1708 18th av
" Geo (Myrtle) chauf h1834 64th av
" Geo mgr Oak Silent Athletic Club
" Geo printer r1122 Delaware B
" Geo D (Anna K) h2125 Hearst av B
" Geo F slsmn Genl Pet Corp r2000 Chestnut
" Geo G clk h2236 Durant av B
" Geo H r709 Paloma av
" Geo (May V) toolmkr h9926 B
" Geo L (Annie N) mach h2116 Myrtle
" Geo T (Florence) slsmn E K Wood Lbr Co h709 Paloma av
" Geo W (Gladys E) clk h5432 Foothill blvd
" Geo W Rev pastor Tenth Avenue Baptist Ch Castro Valley Hayward
" Grace E Mrs stcn h2123 Eagle av A
" Gerald T plantmn AOCo r2914 Wheeler B
" Guy A (Anna C) h608 E 22d
" Gwendolyn sten r5410 Princeton
" H R h751 9th
" Hall 2308 E 14th
" Harold G (Amy) driver h1241 Chestnut
" Harold M h1660 85th av
" Harry h916 Brush
" Harriet Mrs tchr Pub Sch h1660 85th av
" Harrison r637 Santa Ray av
" Harry electn r Hotel Touraine
" Harry mech Cal Cotton Mills Co r3875 Magee av
" Hazel C Mrs slswn r312 Wayne av
" Helen office sec Cal Art & Engr Co r2626d Hillegass av B
" Henry Alice R) h2940 Ashby av B
" Henry (Matilda J) mgr Phillips Merc Agcy h3544 Kempton av
" Henry N (Helena) cond h1409 18th
" Henry S (Mildred) supt plant No 2 Shell Oil Co h870 57th
" Herbt (Lucile) radio opr h8031 Dowling
" Hubert E r453 Moss av
" Hugh H (Lottie) sienalmn h2027 83d av
" Irene Mrs social wkr Okld Health Center r273 Mather
" Isabell (wid Robt) r10 Hillcrest ct B
" J Frank (Gertrude F) ins h1645 104th av

SPENCER C. FISH SPECIAL AGENT

The Northwestern Mutual Life Insurance Co.

Co-operating with Representative Trust Companies

10th Floor California Bldg, 1736 Franklin St. Tel. LA keside 4600

STEAM & CENTRIFUGAL PUMPS

SIMONDS MACHINERY

SIMONDS MACHINERY CO
816 FOLSOM STREET
Phone Kearny 1457

HILLIPS
J G auto pntr Durant Motors r San Leandro
Jack E slsmn r1556 Broadway
Jas A lab r1080 45th
Jas E slsmn r488 34th
Jas H (Irene C) lawyer h273 Mather
Jas L police OPD r749 53d
Jas M slsmn L H Bennett Co r537 Hobart
Jas T (Lena) brklyr h1433 Grove B
Jas W carp h2728 Grant B
Jas W (Nora) linemn Key System h9309 Plymouth
Jane W Mrs r25 Plaza dr B
Jay (Frances) lab h8850 Dowling
Jeanne M bkbndr r1067 23d av
Jess R (Marci D) jan h1708 Eagle av A
Jessie M buyer H C Capwell Co r2232 Ivy dr
Jock J r1520 53d av
John (Eva M) h637 Santa Ray av
John (Mary N) h1722 18th av
John adv dept Post Enquirer h1520 10th av
John lab h1731 Market
John (Anne) lab h2716 E 9th
John (Mary) lab h1722 18th av
John C (Charlotte) slsmn h1516 McGee av B
John E slsmn r1556 Broadway
John F (Pearl B) sec Pioneer Laundry Co h1115 Ranleigh way Pied
John (Ann) h1500 Le Roy av B
John L (Onalee) electn r2324 E 19th
John M (Mary M) lab h1924 E 12th
John N (Amelia) jwlr r1530 Lincoln B
John S chauf r781 Nielson av B
John W (Clara) clk Bkly PO h1709 Allston way B
John W (Kath E) ins agt h495 Fairbanks
Johnnie Mrs r1772 8th
Jonah A (Clara N) whsemn h1820 6th av
Jos cbtmkr r1734 20th av
Jos (Angelina) car repr h517 Brush
Jos (Gertrude) lab r1153 E 12th
Jos mach Fageol Motors C r San Leandro
Jos musician h4139 Grove
Jos W (Mabel) auto mech h864 57th
K E lndywkr r3025 Hopkins
Kath B sec r1520 53d av
Kathryn asst Bkly Pub Library
Kenneth E clk r1532 53d av
Kenneth H Mrs h2521 Central av A
Lee sten Ala Co Probation Office r465 Bellevue av
Leige jan r1696 11th
Leland S (Grace) h6024 Broadway
Lena (wid C H) h2626d Hillegass av B
Leonard r5502 Taft av
Leslie (Phoebe) pntr h1234 54th av
Liley slswn r1325 88th av
Loren M (Belle) sta eng h2726 Mathews B
Lorena r495 Fairbanks
Louis (Louise) chauf h1316 E 33d
Louisa Mrs r1442 Stannage av B
Louise h1040 105th av
Louise mach opr Genl Elec Co r San Leandro
Louise A Mrs nurse h454 Santa Clara av A
Lucille sten r3646 Patterson av
M L clk r3377 Adeline B
M O Mrs r Hotel Oakland
Mabel tel opr r864 57th
Mabel B Mrs r3203 14th av
Maccie Mrs h724 Willow
Manuel chauf Jos Barrere r San Leandro
Manuel (Mary) lab h48 8th
Margt Mrs r6518 Simson
Mariann (wid Matthew) r2826 Calhoun A
Marie L clk r1115 Ranleigh way Pied
Marion social wkr r2626d Hillegass av B
Marjorie tchr r2123 Eagle av A
Mary Mrs h1643 81st av
Mary Mrs slswn r1939 42d av
Mary (wid W H) r2119 Chestnut
Mary (wid Anthony) mlnr h1939 42d av
Mary C (wid Jos) r875 Apgar
Mary F Mrs h1926 Curtis
Mary J (wid J C) h2720 Bona
Mattie K drsmkr h91 41st
Maurice A (Belle) slsmn h2416 Myrtle
Max O cigars 915 Franklin h624 47th
Melvin J (Muriel) drftsmn h5235 Genoa
PHILLIPS MERCANTILE AGENCY, Henry Phillips Mgr, Collections, 249 Federal Telegraph Bldg, 475 12th, Tel OA kland 2786
Merley H (Sunshine) h6226 Chabot rd
Mildred beauty opr r4139 Grove
Mitchell (Lulua) waiter h975 10th
Muriel tchr r2123 Eagle av A
Myrtle press onr r1834 64th av
Nathan r2035 Bancroft way B
Nellie Mrs with Post-Enquirer r2200 66th av
Nellie (wid L C) r3702 Allendale av
Norman B (Annie) h691 Wesley av
O G r590 12th
Omar (Agnes E) (Phillips & Harell) and collections 506 15th R506 r901 Peralta B

PHILLIPS
" Onalee Mrs demonstrator r2324 E 19th
" Oscar W (Dale) h762 Ensenada av B
" Owen r3601 Telegraph av
" P Frank (Isobelle) toomkr h1520 53d av
" Paul (Frances C) mtrmn h916 Myrtle
" Paul A (Frances) h832 15th
" Peggy choc dipper r2323 Alameda av A
" Percy (Ida) jan h1643 Prince B
" Percy F (Reynard) clk h2715 9th av
" Peter carp h828 Everett rd
" Philip r371 13th
" Phyllis V tchr r1195 Suter B
" Richd F lab r1718 38th av
" Riemer G (Eunice P) publicity dir Fox T & D Theatre h2624 Foothill blvd
" Robt r2237 Prince B
" Robt (Alvina) lab h2863 Brookdale av
" Robt A gas sta 4112 Telegraph av r488 34th
" Robt K (Tempy) pile driver h3 St Georges ct
" Robt S h1619c Walnut B
" Robt V (Edith) h2237 Prince B
" Robt Y (Dorothy) ins h2446 Coolidge av
" Rodney F (Alice Y) h6212 Rockwell
" Roy T slsmn r2161 Central av A
" Roy V (Hazel) h1075 Brookwood rd
" Russell B (Genevieve) supt Manasse-Block Tanning Co h1021 Arlington av
" Ruth sten r5131 Dover
" Ruth B (wid H E) r127 Sunnyside av Pied
" Ruth C r1820 6th av
" Ruth F r5131 Dover
" Saml C (Garnet) eng h2535 55th av
" Sarah J (wid G J) h2203 Haste B
" Scott P (Ethel) cook h1349 Derby B
" Sol cook h833 22d
" Sterling A drftsmn h1562 Jackson
" Susie Mrs r714 36th av
" Sylvia waiter r1932 University av B
" T wtchmn r1832 High B
" Thos h2323 Alameda av A
" Thos r371 13th
" Thos (Eliz) wtchmn h1832 Ashby av B
" Thos E h5608 Ocean View dr
" Thos F (Mary) driver h1107 14th
" Thos L (Bessie) civ eng h614 Boulevard way
" Thos R (Florence) slsmn h1460 Centini av
" Thos W mgr American Grill r YMCA
" Virginia r1409 18th
" Virginia stdt nurse Saml Merritt Hosp
" W B bkpr Howard Baxter Automotive Serv r5502 Taft av
" Walter A mach r941 Carlston B
" Walter J (Hazel) slsmn h312 Wayne av
" Walter L (Jessie) formn Aluminum Cooking Utensil Co h5502 Taft av
" Wendel slsmn r495 Fairbanks
" Wendell A used cars 2226 San Pablo av r910 Cornell av Albany
" Wilbur C (Myrtle) h2115 Derby B
" Wilbur R (Mildred A) dentist h859 Erie
" Wilcox (Gladys E) clk h2208 Rose B
" Wilhelmina r2825 Helen
" Wilhelmina (wid C F) h1433 Grove B
" Will D r1016 San Antonio av A
" Wm chauf Fageol Motors Co r San Leandro
PHILLIPS WILLIAM B (Sarah E), Real Estate Investments, 1418 Webster, Tel HO lliday 0975, h1195 Sutter, Berkeley, Tel AS hberry 1751
" Wm C (Luella V) dispr b2511 E 15th
" Wm D lab h517 Pacific av A
" Wm E eng OFD r2720 Bona
" Wm H (Jane P) const eng h5441 Shafter av
" Wm L (Laura L) supt N Clark & Sons h1016 San Antonio av A
" Wm M (Pauline) lab h3546 Mangels av
" Wm R r6518 Simson
" Wm R stdt r2177 Allston way B
" Wm T (Kath G) h607 Beacon
" Winthroph (Bertha R) slsmn Remington-Rand Bus Service h1105 Everett av
" & Harrell (O W Phillips F R Harrell) garage 1373 San Pablo av B
Phillipsen Arth clk r1811 Cornell dr A
" Otto (Annie) mstr mariner h1811 Cornell dr A
Phillis Harold (Eleanor) mgr Rotary Oil Burner Co h1536 Francisco B
Philo Melissa E (wid Frank) r2820 Adeline B
" Rubert nurse Bkly Health Center r2416 Dowling pl B
" Ruth r2416 Dowling pl B
Philow Jessie R (wid W P) r656 Vincente av B
Philpot Hilton W (Margt) acct h2232 Ivy dr
" Margt mgr Castle Vista Apts r2232 Ivd dr
Philpott John P (Helen) slsmn Blake Moffit & Towne h1209 Union A
" Percy H (Pollie) agt Met Life Ins Co h2265 Ransome av
" Richd K (Hattie) police OPD h4156 Maybelle av
Phinney Dorothy stdt r2830 Bancroft way B
" Harry L (Bessie E) cost eng h5978 Margarido dr

FAIRBANKS SCALES

Oil Engines, Stationary and Marine — Electric Motors, Steam Pumps, Suppli

FAIRBANKS-MORSE & CO.

SPEAR and HARRISON STS. — Phone Davenport 3560 — SAN FRANCISC

See Page 155

Cora W. Jenkins

SCHOOL OF MUSIC

CHILDREN'S CLASSES

INTERMEDIATE AND ADVANCED DEPARTMENTS

NORMAL COURSE

46 Randwick Ave. Oakland

Telephone PI edmont 2993-W

POLK'S BANKERS' Encyclopedia

CONTAINS A FULL AND COMPLETE LIST OF

Banks Bankers Trust Companies Savings Banks in the United States and Canada

ALSO OTHER VALUABLE DATA CONCERNING BANKS

Price $15

Polk's Bankers Encyclopedia Co.

Publishers

431 Howard Street Detroit

524 Broadway New York

PHINNEY
" Howard E (Gladys R) plstr h3250 Sheffield av
" Madeline M r5978 Margarido dr
" Mary A r1609 Spruce B
" Milton reporter r2908 San Pablo av
" Richd H (Lois H) h22 Nace Pied
" Richd O meat ctr r3250 Sheffield av
Phipps Bert clk r5331a Shattuck av
" Beulah Mrs h1010 Kirkham
" Carol sten r83 Monte Cresta
" Chas (Anna B) h5526 San Pablo av
" Chas F (Sadie) mstr mariner h2304 14th av
" Dill W (Evelyn) slsmn h285 Lester av
" Eug (Sadie) flrlyr h878 33d
" Farley J h1703 16th av
" Farley J jr r1703 16th av
" Frank M r483 30th
" Gertrude A nurse r2309 Russell B
" Gertrude E C S pract 508 16th R1425 r721d Walker av
" Jas T h5331 Lawton av
" John C h83 Monte Cresta av
" Jos M carp r483 30th
" Margt E (wid A G) r367 Moraga av Pied
" Percy W (Agnes) millmn h3234 Baker
" Ralph r1804 Harrison
" Ruby clk r483 30th
" Wm H slsmn h rear 8715 D
Phister C Stuart (Viola) writer The Chronicle h306 Wildwood av Pied
" Eliz J (wid Montgomery) r306 Wildwood av Pied
" Gale paper box wkr Cons Paper Box Co r Hayward
" Leonard paper box worker Cons Paper Box Co r Hayward
" Raymond lab Cons Paper ox Co r Hayward
Phlegar John T (Lottie M) slsmn h350 Magnolia av Pied
Phoenix Chassie Mrs music tchr h3014 Ford
PHOENIX FUR CO (Ella Van Henrck, Arthur O Helm, Alfons Van Heurck), Furriers, 37 Years' Experience, Lowest Prices, Unexcelled Service, 2255 Telegraph Av, Berkeley, Tel BE rkeley 8084
PHOENIX INDEMNITY CO (East Bay Branch), A E Walker Mgr, 826-828 Central Bank Bldg, 436 14th, Tel GLencourt 3256
" Iron Wks Co Inc S D Russell pres T A Russell v-pres G W Russell sec 703 2d
" Photo Engraving Co (D J Keily A L Gerhard H J Mahoney E R Neiss) 324 13th 4th fl
" Products Co Geo Houwers mgr lndy supp 1104 57th av
Physicians Building 1225 Washington and 2490 Channing way B
" Diagnostic Laboratories H B Knowles mgr 3022 E 14th R612
Phytides S C gro 2347 Market
Pi Alpha Epsilon Fratenity 2335 Warring B
" Beta Phi Sorority 2325 Piedmont av B
" Kappa Alpha Fraternity 2324 Piedmont av B
" Kappa Phi Fraternity 2510 Le Conte av B
" Sigma Gamma Sorority 2415 Prospect B
Pia Antonio barber 8617 E 14th r1347 89th av
" Chas (Josephine) clk r5431 Claremont av
Piacentino John (Gemma) lab h641 Buena Vista av A
Piacun Thos lab h1738 11th
Piagentini L chipper r1575a Pacific av A
" Peter lab h552 Haight av A
Piaggeschi Guido (Rose) jan r1616 13th
Piane Eug (Rafaela) h3679 38th av
Piano Exchange (T G and W P Stahlberg) 1721 Telegraph av
Piarelli Clayton L tailor 5711 Grove
Piasno John (Margt) gdnr h3245 Madison A
Piatt Adelaide E Mrs h463 Chetwood
" Chas E (Julia E) h2033 Hearst av B
" Helen M sten r3335 Bruce
" J Harold civ eng 2024 Univesity av R76-B r1054 Keith av B
" L Sterling (Florence) art gds 1411 Park A h1008 San Antonio av A
" Mary L (wid D G) h3335 Bruce
" Mildred E tchr Pub Sch r2033 Hearst av B
" Wm D r3335 Bruce
Piatte Betty Mrs (Pine Hotel) h1805 7th
Piazza Antone lab r959 53d
" Bernice teller Bank of America r920 Centenial av A
" Fiorravati window clnr h5513 Broadway
" Frances r3485 Harlan
" Herman r3485 Harlan
" Lino (Edith) florist 604 8th h1416 Pacific av A
" Nancy slswn r2311 7th
" Paul (Margt) h920 Centennial av A
" Paul jr clk r920 Centennial av A
" Peter (Cath) lab h845 46th
" Romeo window clnr r5513 Beaudry
Piazzi Antonio lab h2015 8th B
" Frank D reporter r58c Yosemite av
" Selma sten r58c Yosemite av

PIAZZI
" Theresa Mrs fnshr H C Capwell Co h58c semite av
Picanco Jos (Barbara) lab h1502 92d av
Picard Arth C (Harriett) (East Bay Photo gravers) h200 Wayne av
" Fredk A (Alice) slsmn h1706 Rose B
" John R slsmn r1917 Oregon
" Kath (wid Carl) h1917 Oregon B
" Wm H (Amy H) plmbr 5656 College av h Ocean View dr
" Wm P reprmn r2336 Webster
Picardo Apartments 2491 Elsworth B
" Carlo A (Aida C) h425 Perkins
" Peter whsmn r2246 Lincoln av
Piccardo Dominic (Nora) window clnr h Poplar
" Ethel C Mrs tchr Pub Sch r2122 Lakeshore
" Eug (Ella) phys h3330 E 16th
" Francis clk r2723 Coolidge av
" John r2248 Lincoln av
" Jules A (Ethel) mgr 33d St br Bank of h2122 Lakeshore av
" Lina r2248 Lincoln av
" Peter (Louisa) millmn h2248 Lincoln av
Picchi Carlotta (wid Arnolda) r533 Filbert
" Salvatore (Lena) lab r580 46th
Picchiarini Edw servicemn Key System r Francisco
Piccinano John jan r1121 Washington
Piccinini Fabio (Ada) pntr h1497 66th av
Piccinino Eliz fctywkr r3901 35th av
Piccirillo M T Mrs tchr U of C r721 Arling av B
Piccone Jos (Kate) notions 1467 14th h1396 1
" Patricia clk Crow Carbon & Ribbon Ser 1396 15th
" Petrino bkpr r1396 15th
Picetti Beneditto r1522 6th B
" Edw stdt r827 Centennial av A
" John (Jennie) car repr h827 Centennial av
" Louise mach opr r1522 6th B
Pichard Alice gro r6611 Shattuck av B
" Jean egg candier h1044 53d
Piche Rose Q (wid Mador) r2960 California
Pichel Irving (Violette S) h1801 Highland p
Pichelman Chas H (Bertha S) gro 1921 84th
Pichette Marie F (wid Oliver) gro 3300 13th
Pichotto Mary J (wid Jos) h1511 E 33d
" Peter P lab r1511 E 33d
Picinich Dominick clk r402 Haight av A
" Lawrence whsmn r402 Haight A
" Matthew L clk r402 Haight av A
" Mary (wid Lawrence) h402 Haight av A
Pick Albt F (Antonie) h 1811 Parker B
" Chas (Mary) cbtmkt r1815 Berkeley way
" Norman E bkpr r1915 Delaware B
" Robt A (Edith) prmn h827 14th
" Thos E (Agnes A) formn Key System h1 Delaware B
Pickard Edith tchr h2640 Durant av B
" Geo (Jeannette) slsmn h5333 Holland
" Hiram (Marjorie) bkpr h2460 Parker B
" Lynn W (Irene) eng h2152 51st av
" Myrtle Mrs hairdresser h422 E 14th
" Thos W (Margt) gro 5900-5902 E 14th
" Wm J (Anna) lab h801 Camelia B
Picke Carl linemn r1716 63d
Pickelman Eliz Mrs baker 3906 Grand av r Crofton av
Picken Mary r2320 9th av
Pickenhahn Walter O (Margt) eng h3269 Made av
Pickens Clark J (Cora L) h1024 Warfield av
" Eliz (wid Mark) h884 21st
" Horace L (Jessie) lino opr h1905 Parker B
" Otto lab r1523 7th
" Roy A r1905 Parker B
" Saml J (Ellen) adv mgr Safeway Stores h55 Chabalyn ter
" Stella Mrs h1678½ 10th
" Wm J clk r884 21st
Pickering C D (Pauline) r1820 5th av
" Cyrus R (Mary) h1023 Castro
" Edgar N (Lura) h4345 Park blvd
" Edwin walter r2112 Addison B
" Ernest A (Alice E) h2926 Galindo
" Fay chf clk SPCo r1575 Arch B
" Harry (Elsie) miner h4868 Calaveras av
" Ivan (Lillian) cook h8210 Olive
" Jane r1205 Chestnut A
" Lawrence E (Margt) slsmn h2311 Prince B
" Lester G (Bessie) slsmn h4184 Bway
" Mary tchr U of C h1729 Arch B
" O lab r4184 Bway
" Richd (Ethel F) formn Am Can Co h29 73d av
" Rilla H Mrs h3030 E 17th
" Wm (Alice G) h45 Wildwood av Pied
Pickersgill Lawrence (Louise M) sec-cash Co Natl Bank and sec Central Bldg & Lo Assn h1616 San Antonio av A
Pickett B H Mrs r2501 Haste B
" Chas (Bertha) lab h919 Campbell
" Fred W (Louise) mech h1503 Ashby av B

HOTEL PIEDMONT

A Delightfully Appointed Residential Hotel

451 PIEDMONT AVE. (See Page 145) PHONE PIedmont 8701

KETT
ane Mrs h2424 S Atherton B
ohn (Carrie) lab r880 35th
ohn E (Margie) h1942 Los Angeles av B
obt E clk r2141 Woolsey B
alter (Marie) carp h3050 Hopkins
tford Cecil N aud r3308 E 14th
linton D (Mary J) acct h5233 Foothill blvd
ay Mrs h3308 E 14th
cle Edw (Helen) junk h513 28th
F with Cal Ink Co rRichmond
rell Cath h5932 E 14th
live J (Muriel) gas sta 6200 Shattuck av
h2433 12th av
ohn H (Margt) carp h332 Santa Clara av A
ee K (Hazel) printer h2236 Roosevelt av B
uriel M tchr The Western Sch Inc r2433 12th av
ruhl Paul R (Maude E) comp Post-Enquirer h1015 Central av A
helma L musician r1015 Central av A
thall Arth J (Martha) stmftr h3435 E 10th
yles (Eliz) carp h1334 Grove A
-Up Furniture Shop (H L Fox Ralph Putman) 3029 Adeline B
llo Alfreda tel opr r4626 West
sie Indywkr r4113 West
rank (Louisa) shoe repr 4626 West
ose Mrs h4113 West
lysses (Emma) h2201 62d av
uiriney Jos elev opr h518 Linden
ictorina r518 Linden
orial Review Co The R C Rawson mgr 1924 Bway R820
ric John (Rose) mach h1460 Havenscourt blvd
latto Manuel driver h5565½ Marshall

COE WILLIAM W (Una R) Life Underwriter Penn Mutual Life Insurance Co, h535 Bellevue Av

geon see also Pigeon
eo H bnklyr r2305 Prince B
aloh R (Jennie M) sergt police BPD h2305 Prince B
alph R jr r2305 Prince B
one Jos h3156 Sheffield av
Shoppe (Mrs Bessie Stayton Mrs Bertha Berger) 3628 Park blvd
Thos tailor r434 60th

DMONT ACRES, Sotello and Glen Alpin Road
partments (C Alice Johnston) 45-49 Linda av

DMONT AVENUE BRANCH, Oakland Free Library, 3943-45 Piedmont Av
venue Bulletin Piedmont Press pblrs 3953 Piedmont av
venue School 4314 Piedmont av
akery (E J Straub) 3605 Market

DMONT BEAUTY PARLOR, (Mrs Iva W Havlin), Burnham Opr, Electrolysis (single needle), Permanent Waving (air cooled), Hair-A-Gain Treatment, Facials and Packs, Hair Dyeing, Marcel and Water Waving, Finger Waving, Paper Curling, Hair Cutting, Soft Water for Shampooing, 4212 Piedmont Av, Tel PIedmont 6523

DMONT CITY HALL Piedmont
ommunity Church Rev Ernest F W Swan pastor 103 Mountain av Pied
orporation Yard Moraga and Red Rock rd Pied
ourt Order of Amaranth No 21, 2308 E 14th
lectric & Hardware Co (L B Gilpin) 3978 Piedmont av
xpress (V C Miller J C Pedersen) 4072 Piedmont av

DMONT FRENCH CLEANING & DYE WORKS, (W G Gardner, F Calmette), French Dry Cleaners, 1165 65th, Tel OLympic 4600
urniture Co (M K Lambert Benj Katz) 4105 Piedmont av

DMONT FURRIER, (Anton and Elizabeth Steppan), Furs From Manufacturer to Wearer, 4151 Piedmont Av, Tel PIedmont 7932

DMONT GROCERY CO INC, H H Sack Pres, H G Wylie Sec, "For Those Who Want The Best," High Class Groceries, Delicatessen and Everything in Fruits and Vegetables, 4038 Piedmont Av, Tel PIedmont 0140, Branch Store 4150 Piedmont Av
all 4007 Piedmont av
igh School 800 Magnolia av Pied

DMONT HOTEL, Miss A Corum Prop, 3451 Piedmont Av, Tel PIedmont 8701 (See right top lines and page 145)
otel Apartments 4046 Piedmont av
ake Apartments 743 Warfield av
arket Inc W J Lund pres C B Lund sec-treas meats 4042 Piedmont av

PIEDMONT MEMORIAL CO, (J G Tiltu, Emanuel Marttila), Designers and Builders in Granite, Marble and Bronze, Piedmont Av cor Brandon and Pleasant Valley Av, Tel PIedmont 8927 (See right side lines and page 142)
" Park Highland av bet Magnolia av and Guilford rd Pied

PIEDMONT PRESS, J A Shoptaugh Prop, Publishers of the Piedmonter, Piedmont Avenue Bulletin, Job Printing of All Kinds, 3953 Piedmont Av, Tel Piedmont 3562
" Richd r2620 Bancroft way B
" Theatre (C C Griffin) 4166 Piedmont av
" Trail Club Redwood Canyon
Piedmonter The (weekly) Piedmont Press publrs 3953 Piedmont av
Pieffer Ida r1514 Alice
" Ida Mrs h1514 Alice
Piegaia Hazel r9845 D
" Peter (Hazel) blksmth r9845 D
" Roger A (Ehma M) welder h9900 D
" Rocco clk h9845 D
Piekarski Frances tchr Bkly Pub Schs r1919 Marin av B
Piekenbrock Maxine r2412 Durant av B
" Molly r2412 Durant av B
Piekowski Gustave h1650 51st av
Piele J chauf r540 4th
Pienell Frank r566 38th
Piepenburg Albt H (Thelma) h1485 E 38th
" Chas W (Kath) slsmn h1185 7th
" Clara L h594½ 35th
" Galen r631 Wala Vista av
" John H (Maude B) (Piepenburg & Kearley) h631 Wala Vista av
" Virgil J artist r631 Walta Vista av
" & Kearley (J H Piepenburg P J Kearley) jwlrs 1724 Bway
Pieper see also Piper
" Aug F (Amalea) (Oakland Stair Building Co h2112 12th av
" Bertha r320 Hobart
" Harry C (Clara M) slsmgr Woodward-Wanger Co h10815 Julius
Pier H B r2232 Ivy dr
Pieratt Walter clk r1739 Francisco B
Pieratti M lab r2433 6th B
Pierce see also Pearce and Peirce
" Ada M sten r2122 Curtis B
" Agnes H (wid L V) r1701 67th av
" Albt E (Dolly J) pres Pierce Well Pipe Wks h1043 E 18th
" Alfd P r830 56th
"Alice E sten r1240 Park av A
" Alice E (wid R T) h2451 Le Conte av B
" Anne D tchr Pub Sch r1122 Versailles A

PIERCE-ARROW PACIFIC SALES CO, A J Kleimeyer Mgr, R C Kampf Service Mgr, 2560 Broadway, Tel GLencourt 3040
" Arth B (Ella) slsmn r2441 Webster B
" Arth G (Myrta) h2441 Webster B
" Aug D police OPD h1411 Castro
" Avery V (Nellie) lab h927 Kirkham
" B auto body bldr r1122½ 28th
" Ben lab h3235 Ettie
" Benj E (Violet) h3220 E 16th
" Bernard R lab r2330 Telegraph av
" Bessie Mrs r640 22d
" Butler L (Ada M) h2227 San Jose av
" Carol firemn r1158 14th
" Cecil A r483 Forest
" Charity A restr 2407 Bway h498 25th
" Chas M (Pearl) asst formn Am Manganese Steel Co h1936 Fruitvale av
" Chas clk h4369 Adeline
" Chas harness mkr r1109 Webster
" Chas A (Clara M) slsmn h5644 Oak Grove av
" Chas E (Virginia) jan h4165 Emerald
" Chas F (Eliz G) bk bndr h564 45th
" Chas F (Florence) cond h4215 Montgomery
" Chas S (Berthenia M) h1625 Lafayette A
" Chester L (Lois D) lab h6524 Sunnymere av
" Clair A (Irma R) h1701 67th av
" Clara r2445 Park blvd
" Clarence D (Anita) clk h530 Merrimac
" Clifton R (Esther E) lab h4001 Midvale av

PIERCE CYRUS & CO see Pierce, Fair & Co
" Daisy L (wid Hugh) r285 Newton av
" Dallas E (Emma) labtrywkr h2248 Derby B
" David H (Louise) brkmn h3901 Agua Vista
" Dolly J Mrs sec Pierce-Well Pipe Wks r1043 E 18th
" Dorothy sten r4326 Montgomery
" Dorothy Mrs h4326 Montgomery

PIERCE E A & CO, Brokers, Members New York Stock Exchange, 360 14th, Tel HOlliday 7500 (See page 120)
" Earl (Ella) slsmn h2243 48th av
" Earl M slsmn h1717 Francisco B
" Edw h830 56th
" Edw jr r830 56th
" Edw B r830 56th
" Edw C r830 56th

FRED T. WOOD COMPANY---Oakland's Leading Realtors

HOMES AND HOMESITES — SUBDIVISIONS — BUSINESS PROPERTY

Main Office, 1801 Franklin Street, Oakland

Telephone HOlliday 3700

Patricia Reynolds STUDIO

Established 1920

Departmental SCHOOL of the DANCE and THEATER ARTS

Key Route Inn 22nd and Broadway

Telephone GLencourt 7717

Judicious Advertising

CREATES A New Business

REVIVES A Dull Business

ENLARGES An Old Business

RESCUES A Lost Business

PRESERVES A Large Business

SECURES Success in Any Business

SAVES A Failing Business

ENABLES You to Pay Your Taxes

()

Directory Advertising Brings Satisfactory Results

HOMES — INDUSTRIAL — COUNTRY — BUSINESS PROPERTIES

W. C. GLASSON COMPANY

REALTORS

815 East 14th Street SAN LEANDRO Tel. TRinidad 66

PIERCE
" Edw H (Lydia L) books 2168 University av B and 2111 Vine B h5909 Contra Costa rd
" Edythe E h2634 Regent B
" Ella Mrs br mgr MacMarr Stores rEl Cerrito
" Ellen J (wid Thos) r6317 Majestic av
" Elliott H (Ruth C) mgr Cloyne Court Hotel 2600 Ridge rd B
" Elsie M Mrs typist r2904 Adams A
" Elzo driver r1433 2d av
" Enoch W (Marie) metal fnshr h2163 E 24th
" Ethel Mrs br mgr MacMarr Stores r2135 45th
" Eug I (Nesta) mgr Mothers Cake & Cookie Co h1917 12th av
" Euls M slswn H C Capwell Co r2441 Webster B
Pierce, Fair & Co, see Peirce Fair & Co
" Faith r2282 Union B
" Floyd (Laura) meat ctr r558 58th
" Frank H (Miriam B) dentist h2727 Stuart B
" Frank J (Helen M) h2878 Telegraph av B
" Fredk (Lila L) h9222 Plymouth
" G B h2314 Haste B
" Galen H (Ethel M) acct h1725 87th av
" Genevieve r939 Kirkham
" Geo (Ethel) tile setr h2135 45th av
" Geo B h341 41st
" Gilbert G appraiser Howard Auto Co r2441 Webster B
" Glenn (Neva) police h2721 Bartlett
" Gordon D (Frances R) treas Boorman Lbr Co h1647 Auseon av
" H M slsmn r5844 14th
" Harold D h2669 Nicol av
" Harriet T (wid C T) h2122 Curtis B
" Harry (Eliz) lab h1724 Adeline
" Hazel bkpr J R Pierce r1844 73d av
" Hazel maid 541 Boulevard way Pied
" Hazel G Mrs slswn h1516 1st av
" Helen C (wid Chas) h840 Poplar
" Helen tchr Pub Sch r1122 Versailles A
" Henry electn h1514 Alice
" Henry M (Eliz) mldr h2250 85th av
" Howard H (Annie A) h1122 Versailles av A
" Howell A arch supports 733 Myrtle
" Ida r423 Athol av
" Irene Mrs nurse 2144 Lincoln av A
" Jas pkr r1505 51st
" Jas A (Jessie) cash Santa Fe h1204 Court A
" Jas E r1207 Pacific av A
" Jas E plmbr r1844 73d av
" Jas J (Estelle) h2921 Grove B
" Jas L lab r1425 51st av
" Jas R (Rose) plmbr 7109 E 14th h1844 73d av
" Jas W (Elsie A) clk h2904 Adams A
" John P stdt r1240 Park av A
" John W (Georgette) lab h1144 55th
" Kath B h2878 Telegraph av B
" Lee E br mgr Western Union Tel Co r4369 Adeline
" Lena smstrs r1827 Grove
" Lena Mrs h936 Kirkham
" Lloyd E slsmn Forni Mfg Co r San Francisco
" Lydia L Mrs r5909 Contra Costa rd
" Lynn emp Paraffine Cos r820 Athens av
" Mabel A r2441 Webster B
" Mae J (wid G S) h1247 5th av
" Mary D r2737 Garber B
" Mary E r2073 Rosedale av
" Mary E office sec Cloyne Court Hotel r2600 Ridge rd B
" Mattie Mrs dom r1521 Mintern A
" Mattie L Mrs h1425 51st av
" May Mrs waiter r612 15th
" Mildred Mrs h1425 Harrison
" Muriel B h606 38th
" Olive Mrs smstrs r1827 Grove
" Orin pntr r2132 Alameda av A
" P A police OPD r5601 E 16th
" P Beverly r1625 Lafayette A
" Park M (Imogene) inspr h2806 Modesto av
" Pearl Mrs h1433 2d av
" R B tchr U of C r2214 Bancroft way B
" R D eng r1556 Bway
" Rachel maid 4634 Edgewood av
" Ray G police OPD r2721 Bartlett
" Rebecca (wid Geo H) h1240 Park av A
" Robt teller Am Tr Co r4326 Montgomery
" Robt D r1556 Broadway
" Robt L (Margt H) clk h506 Oakland av
" Roy K (Isabelle) mach h33 Garden rd Bay Farm Island A
" Roy L (Jessie) auto mech h3428 Adeline
" Russel stdt r2220 Piedmont av B
" Elmer (Genevieve M) custodian Ala Pub Schs h2132 Alameda av A
" Saml (Lucretia) porter h825 Filbert
" Saml L electn r1823 Grove
" Samuella r1433 2d av
" Sarah A (wid John) h1051 Post
" Sue Mrs h2573 Fruitvale av
" Sumner W civ eng r1625 Lafayette A
" Thos (Amelia) barber 1450 13th av
" Violet V Mrs mgr Temra Apts r3220 E 16th
" Ward P h2445 Park blvd

PIERCE
" Well & Pipe Wks Inc A E Pierce pres Ough v-pres Mrs Dollie J Pierce sec 7th and 1201 E 12th
" Wilbur S (Frances L) lawyer 1924 Broa R911 h675 Spruce
" Wm (Nelle M) chf clk U S Bureau Pub h3115 Madeline
" Wm J h954 Park A
" Wm J (Lila E) (Pierce & Olds) h315 Carlos av Pied
" Wm S pharm S E Van Allen r954 Park
" Willis W (Anna) h2125 Harrison
" Wilma M nurse 4215 Montgomery
" Winfield S (Edna) clk h3334 Grove
" Winnie sten r1677 Arch B
PIERCE & OLDS (Wm J Pierce, Wilbu Olds), General Insurance, 218 Ray Bldg, Broadway, Tel LAkeside 0671
Piercy Carl H (Natalia) linemn h1633 10th
" Jean stdt r1947 Yosemite rd B
" Jessie (wid Jas) h1947 Yosemite rd B
" Ralph (Margt) h1526 Grove
" Raymond W (Nell) cash Great Westn P Co h587 Chetwood
" Walter L (Marie) (Piercy's Music Shop) 25th
PIERCY'S MUSIC SHOP (W L Piercy), E Repairing on Saxophones and All Mu Instruments, Phonographs Repaired, Fi ture and Piano Refinishing, 515 18th, HOlliday 0813
Piere Esther Mrs clo ftr r336 40th
Pieres Ruben B h2214 Bancroft way B
Pieretti John (Cath) h1051 98th av
Pieri Frank h1924 Linden
" Jos (Esther) steward h336 40th
Pierini Albt (Zita) lab h1826 Chestnut
" Albertine factywkr r1826 Chestnut
" Carlo shoe repr 4645 Telegraph av r611 43
" R lab East Bay Iron & Metal Co
" Rose factywkr r1826 Chestnut
Pieroni G lab r592 47th
" Louis (Irene M) h1306 9th A
" Orlando (Ida) slsmn h405 Oakland av
Pierotti Blanche (wid Filbert) r1221 50th a
" Henry treas Jos Pierotti & Sons Co r Leandro
" Jos jr sec-mgr Jos Pierotti & Sons (Athens Club
" Jos & Sons Co Inc L A Pierotti pres Jos rotti jr sec-mgr Henry Pierotti treas 600 Broadway
" Louis A (May) pres Jos Pierotti & Son h1521 Grand av Pied
" Louis A & Co K C Bugbee mgr auto mfrs 3611 Telegraph av
" Mario (Emma) h2433 6th B
" Romia Mrs h833 E 15th
" Wm (Mildred) mech h1470 17th av
Pierpoint Alta M Mrs nurse 15 Westall a
" Henry P (Mary) bldg servmn PT&TCo 1 Willow A
Pierpont Jack B stdt r2595 Virginia B
" Phyllis bkpr Assoc Realty Operators 1 West
" Ruth stdt r2595 Virginia B
" Vilate S Mrs h2595 Virginia B
Pierre Emile A teller Bank of Italy r1063 ker av
" John (Marie C) h638 Haight av A
" Lou Mrs h3308 Kempton av
Piersee Aurel writer h2038 Harrison
Pierson Russell carp h680½ Peach A
Piersol Howard J lawyer r3918 High
Pierson see also Pearson
" Aileene stdt r2442 Cedar B
" Amelia B (wid Munson) r593 Kenmore
" Bertha Mrs restr 2365 San Pablo av
" Carl B (Tilde) h2442 Cedar B
" Clarence G (Hattie) brmgr United Lmb Wrecking Co r1104 Nellson B
" Dorothy office sec Anna Head School 1 Durant av B
" Earl W (Lois) (Pierson & Cody) (Pier Alameda Buick Repair Shop) h3020 Th son av A
" Edw (Clara) slsmn h2828 Fulton B
" Eliz M stdt r649 Colusa av B
" Eric H stdt r2442 Cedar B
" Ernest (Bertha) restr wkr h2365 San Pabl
" Eva A Mrs r2027 24th av
" Florence K Mrs r5271 Broadway ter
" Frank W (Carrie L) adv h3067 Bateman
" Fred (Florence) pntr h3023 High
" Geo (Marie) plmbr 2036 Lincoln av A
" Hobart L (Edith E) lawyer 5501 Kales av
" Ida B Mrs gro 1476 Alice r1187 Keeler
" J pipefitr r644 52d
" J Townley slsmn r2215a Pierce B
" Jas walter r930 Apgar
" John (Isabelle) lab h1006 107th av
" Kate J (wid Jos) r744 Santa Clara av
" Kenneth (Evelyn) auto mech r8048 Wint
" Lennie (wid C H) r678 35th

CAPWELL SULLIVAN & FURTH
Complete New Stocks...experienced, courteous staff
Clay, 14th and 15th Streets · OAKLAND · Telephone HOlliday 3131

B. AND M. CHEMICAL COMPANY, LTD.
MANUFACTURERS OF
Lacquer Thinner
Lacquer Colors
Paint Remover
Lacquer Wash Thinner
Lacquer Remover
Paints and Varnishes
4244-46 East 12th Street, Oakland
Phone FR ultvale 8603
B&M PRODUCTS
B&M!

FUJII Nursery Co.
TREES
SHRUBS
POTTED PLANTS
Fertilizers and Insecticides
1534 Oregon Street
Berkeley
Tel. THornwall 2426

ION
Lise S solr r3067 Bateman B
ion J plstr r678 35th
ide emp M W & Co r1104 Neilson B
B (Elsie M) carp h1020 Elsinore av
ar emp Ray Nichols r903 Filbert
s W (Lydia) clk h5826 Ayala av
W J (Irma) mach r1402 31st
ody (E W Pierson E L Cody) auto brake
rv 2428 Santa Clara av A
ION'S ALAMEDA BUICK REPAIR SER-
CE (Earl W Pierson), General Automo-
ve, Repairing, Body and Fender Work,
22 Park Av at Santa Clara Av, Alameda,
el AL ameda 0475
rcini Jos clk r1310 Dwight way B
d Oscar drftsmn r1014 Pardee B
a Hilma dom 1700 Spruce B
tnave Albt A (Eliz) (Ribaga & Pietronave)
668 Ayala av
ter Gertrude Mrs h2212a Union B
o Frank emp Oliver Tire & Rubber Co r
chmond
o Dino lab r853 40th
31 (Ernestine) lab h853 40th
Fil lab r853 40th
t Lena Mrs r1509 8th
a Reuben R (Eileen) enamel burner h2215
GGee av B
W G (Estelle S) archt h667 Brookwood rd
W G jr appr r667 Brookwood rd
-Wiggly Division of Safeway Stores Inc
1 4th
t Edw (Ada) jan h1124 4th B
m h1136 Euclid av B
ne Carlo r571 46th
mach h571 46th
-Whistle Corp Richd Barthelmess mgr
nfr 511 14th
caro Chas clk h828 Chestnut
h auto asmblr r828 Chestnut
a r828 Chestnut
i Leo (Hildegard) mach Leach Bros h457½
th
ohn r2008½ Parker B
tin h2008½ Parker B
alton M (Agnes) slsmn h1825 Fruitvale av
A Mrs h473 Ellita av
ss clk 1434 Mitchell
l L sten r505 Boulevard way
s R (Marie) h1610 Hearst av B
ster A (Emma) h833 York
ster L r2148 Acton B
a D (wid E W) h1907 Marin av B
thian D r1907 Marin av B
(Irene) elec eng h1821 Yosemite rd B
slsmn MW&Co r San Leandro
old V (Marjorie) clk h2439 Sacto B
ry (Rose) collr h3351 Morcom av
ry plmbr r3351 Walker
n L tchr Pub Sch h2618 Durant av B
ot L (Jeannette) police OFD h2641 26th av
ard T clk r1940 35th av
a (Myra) paymaster Cal Cotton Mills Co
063 Glendora av
n W (Ella H) h1937 26th av
W (Suetta T) supt Bilger Properties Co
22 58th
n mlnr r1825 Fruitvale av
ds P (Sophie) electn h5745 Fleming av
e Mrs r5831 Occidental
d H clk h1502 Jackson
il carp r2413 Boner B
t clk r5745 Fleming av
t D v-pres-genl mgr Kalif Corp r Diablo
y C dancing tchr r505 Boulevard way
or M (Maude H) asst br mgr Am Trust
r1502 Jackson
ter F (Jessie K) phys 1290 73d av h1629
th av
ord H (Lola C) tailor h505 Boulevard way
John (Matilda) lather h5609 Hilton
r Everett G (Marion) piano tuner h3505
keshore av
an W (Lucille J) clk Santa Fe h3838 Del-
ont av
lings M (Harriett) card writer h3081 22d
h r3684 Delmont av
ter R r3884 Delmont av
y (Coralee) carp h743 8th
is r3884 Delmont av
e also Pyle
e Mrs r1432 3d av
rd Olvera M music tchr 2418 Ashby av B
man R r2418 Ashby av B
n Elmer cbtmkr h1900 9th B
n Hall 2345 Channing way B
man clk Am Trust Co r2001 Allston way

ard H r1717 Beverly pl B
miah slsmn h4027 39th av
n A (Edith) mariner h3503 E 8th
mond H (Doris L) h1717 Beverly pl B
Alice sten r1067 Stanford av
old auto mech r1067 Stanford av

PILIONE
" Matilda sten r1067 Stanford av
" Victor (Elvira) (Emeryville Coal Co) h1067 Stanford av
Pilkington Ophelia Mrs h1793 7th
" Thos (Caroline) cond h2301 Seminary av
Pillar Chas T (Evelyn) carp h675 18th
" Thos carp r568 21st
" Nellie r3124 Collidge av
Pillault Edw sign pntr r528 Broadway
Pillblad Kenneth h1510 Market
Pille Lester W (Inez) auto parts 4153 E 14th
h5345 Hillen dr
Pillers Ruth F teleg opr Westn Union Teleg Co r1621 Broadway A
Pilligrini Bruna Mrs candy wrapper r5305 E 10th
PILING ROY W (Eliz), Asst V-Pres Berkeley Branch Bank of Italy Natl Tr & Savgs Assn, 820 Regal Rd, Berkeley, Tel AS hberry 2829
Pillion Albt (Doris) slsmn h545 21st
Pillman Henry A (Alice) wtchmn h1123 Parker B
" Roy W (Hilda K) clk r733 San Carlos Albany
Pillot G Fred (Alma J) electn h6100 Chabot rd
Pillsbury A F r Hotel Claremont B
" Clifford I h1922 Vine B
" Cline N h1922 Vine B
" Eliz stdt r2305 Fulton B
" Ella C Mrs ticket agt Peerless Stages r1614 Webster
" Harriet Mrs tchr Pub Sch r2633 Etna B
" John I mgr Marshall & Stearns Co h2809 8th av
" M E tchr U of C r2305 Fulton B
" Margt clk r1922 Vine B
" Maurice H (Estella A) mstr mariner h2734 Ashby av B
" Norman E (Lucille) music tchr 4646 Park blvd
" Rose E (wid Geo) r4646 Park blvd
" Warren H (Harriet) h2633 Etna B
Pilolli Vincent confr 503 Bway r927 Grove
Pilon Grace r1736 Cedar B
Pilotti Vincento (Sebastina) lab h9630 Derby
Pilson Albt B slsmn r344 Lenox av
Piltien Leo waiter r1555 Madison
Piltz John h735 56th
Pim Mary Mrs r622 E 17th
Pimental Albt emp Paraffine Cos r1735 E 16th
" Angeline emp Mulkey Furn Co r5101 E 8th
" Carl r2050 19th av
" Delilah Mrs h819 Filbert
" Emma C mach opr h1751 E 20th
" Frank lab r2050 19th av
" Jas J clk SPCo r Hayward
" Jos C (Rose) deckhd h2311 4th B
" L D h1900 26th av
" Max (Ana) cbtmkr r1518 Adeline
" Minnie lndywkr h1751 E 20th
" Rose mach r1739 E 20th
Pimentel Albt lav r1735 Foothill blvd
" Alfd r1735 Foothill blvd
" Anna (wid J R) h415 Campbell
" Anna M bkpr Bldrs Exch r1715 Foothill blvd
" Anthony (Lucy) auto rep 536 5th h1116 28th
" Anton J (Cath) formn Crystal Lndy Co h3227 Madeline
" Anton (Agnes) meat ctr h1307 66th B
" Antonio (Ruby) factywkr h1126 71st av
" Bautista oil prsmn r1732 7th B
" Beatrice clk r3265 Louise
" Carl N factywkr r2050 19th av
" Chas A (Ruth D) dep County Recorder h2112 10th av
" Chas C gas sta 5401 E 14th r1248 54th av
" Ernest r1735 Foothill blvd
" Frank emp Paraffine Cas r3427 Hollis
" Frank (Julia) fndrywkr h2050 19th av
" Frank (Albina) stevedore h605 Market
" Frank D (Jennie) cbtmkr h1518 Adeline
" Hazel G Mrs clk r717 Masonic av Albany
" Herman r3265 Louise
" John (Jacqueline) lab h5101 E 8th
" Jos (Madeline) lab h2908 Minna av
" Jos (Mary) millmn h1340 6th B
" Jos F (Lydia V) firemn OFD h2434 11th av
" Jos P (Filemina) deckhd h9914 C
" Jos S (Mariel) lab h1735 Foothill blvd
" Julia Mrs h1189 19th
" Louis r3427 Hollis
" Louis D clk r1900 26th av
" M leadermn r2715 E 10th
" Mae S smstrs r5427 Rush av
" Manuel (Mary) blksmth h1248 54th av
" Manuel jan h3427 Hollis
" Manuel J mach r825 Mead av
" Manuel S (Anna M) h1715 Foothill blvd
" Mariano (Kate) mldr h3265 Louise
" Marie r1340 6th B
" Max (Calletana) cbtmkr h1518 Adeline
" Roy (Alice) Coast Guard h2206 Foothill blvd
Pimentell A chauf Inter Urban Express Corp r540 4th
Pimm Anna Mrs h2020 10th av
Pin Louis rigger r113 Broadway

D. E. French

Real Estate

Insurance

Loans

Financial Center Bldg. 405 14th St.

Tel. GL encourt 6541

Day Sessions "Create an Earning Capacity" Evening Sessi

HEALD COLLEGE

Stenographic, Secretarial, Commercial, Administration

Established 1863 Oakland, California Phone HI ghgate 0

Pina Eva dom 1156 Trestle Glen rd
" Henry (Mary) nursery emp h2309 Church
" John G (Albertina) lab h1524 24th av
" Jos (Elsie) factywkr h2309 Church
" Jos lab h820 Peralta
Pinana Earl vulc r1701 Peralta
" Pelippa millhd h1701 Peralta
Pinard Hazel nurse r2460 Webster B
" Russell A (Ellen) cable splicer h4050 Fullerton
Pinata Anton (Mary) h340 Linden
" Louis (Ida) indywkr h340 Linden
Pinatore E lab r1007 Chestnut
Pinches Ida (wid W S) r5961 Buena Vista av
Pinching Arth E (Jessie) clk h5666 Genoa
Pinckney see also Pinkney
" Victor H (Blanche) h5425 Belgrave pl
Pincombe Arth boat bldr r2124 13th av
Pindle L J police OPD r530 58th
Pine see also Pein and Pyne
" Antone (Minnei) lab h1189 71st av
" Arth E r1207 40th av
" C emp Manasse-Block Tanning Co r2038 E 14th
" Chas E (Norma) h2214 Ashby av B
" Eleanor D Mrs h455 Ellita av
" Eug R (Bertha) slsmn h1809 West
" Frank E (Anna) (United Dry Cleaners) h1207 40th av
" Henry carp r1930 Walnut B
" Hotel (Mrs Betty Piatte) h1805 7th
" J mach r1767 Pine
" J D slsmn r2908 San Pablo av
" Jennie L (wid Norton) h3022 E 22d
" Jos slsmn h25 8th
" Lillian G h2223 Park blvd
" Manuel formn Key System r San Leandro
" Rose (wid Manuel) h1507 69th av
" Tex slsmn r415 15th
Pinedo Cartota Mrs r936 Adeline
Pinehart Florence tchr r540 28th
Pinella John (Teresa) tailor r418 Santa Clara
Pines Earl B (Avilla) carrier Okld PO h300 105th av
Piner John window clnr r4029 Lusk
" Gerald lab r9996 E 14th
" Jerry restr wkr r1106 Webster
Pines Apartments 2 Home pl East
Ping Elmer F (Gladys) hdwdfirlyr h1446 76th av
" Frank (Mary) h1446 76th av
" Gladyce press opr r1446 76th av
" Robt J (Melvina) firlyr h1651 80th av
Pingaras John (Sophie) lab h1441 18th av
" Sophie indywkr r1441 18th av
" Thos r1441 18th av
Pingatore Edw J (Rose M) cannery wkr h1007 Chestnut
Pingel Pansy M drsmkr 4123 Broadway
Pinger Lulu M tchr Bkly Pub Sch h2523 Ridge rd B
Pingitore Antonetta h520 Alice
Pingle Wm G (Erma W G) reprmn PT&TCo h1210 Cornell av B
Pingree Chas B (Anna L) litho h2432 65th av
" Donald slsmn r1134 College av A
" Earl A formn SPCo h102 7th
" Earl C mail hndlr SPCo r5608 Poothill blvd
" Frank (Marie) litho h1134 College av A
" Nora V cook r1516 1st av
" Sherman W bkpr Westn Elec Co r17200 Roberto
" Wm A landscape gdnr 2211 San Antonio av A
Pinguino Peter r527 Henry
Pinheiro John B (Clara) reed wkr h623 17th
Pink G chauf r909 Evelyn av
" Gables Apartments 2317 Fruitvale av
Pinkerton Alonzo A tmkpr r1019 Aileen
" Grace tchr r1931 Berryman B
" Henry B r1834 Tacoma av B
" Jas A (Ada G) carp h1931 Berryman B
" Jas E clk r1931 Berryman B
" Mary (wid Thos) h2644 Dwight way B
" Myron C (Clara B) slsmn r2542 Pleasant
PINKERTON NATIONAL DETECTIVE AGENCY INC, Allan Pinkerton Principal, John C Fraser Division Mgr, Pacific Division, John C Meinbress Resident Supt, Office 326 Flood Bldg, 870 Market, San Francisco, Tels KE arny 5330 and 6331
" Norma Mrs h6525 Dover B
" Peter H r2430 Coolidge av
PINKERTON PROTECTIVE PATROL, Connected with Pinkerton National Detective Agency Inc, Founded by Allan Pinkerton in 1860. Headquarters 326 Flood Bldg, 870 Market, San Francisco, Uniformed Watchmen Furnished, Day or Night Service, Tels KE arny 5330 and 6331, Night Tel EV ergreen 7317
" Ruth tchr r1931 Berryman B
" W C slsmn O S Grove r2542 Pleasant
Pinkham Adelaide (wid G T) h2353 Waverly av
" Eliz E (wid J A) r5608 Oceanview dr
" Geo A (Carrie M) formn Schnebly & Hostrawser h rear 2353 Waverly av
" Gertrude Mrs slswn r603 28th

PINKHAM
" Ralph E (Louise A) carp h4433 Fleming
" Wright (Ethel) cloprsr h546 Hobart
Pinkley Earl B (Grace A) cable splicer 1 West
" Emmett (Edith) h694 25th
Pinkney see also Pinckney
" Laura (wid Chas) r7117 Todd
" Tyrone D clk r865 45th
Pinkston Laura E social wkr Assoc Chai r2932 E 16th
" Wallace D (Laura E) miner h2932 E 1
" Wallace H (Esther S) h2834 21st av
Pinkwart Carl (Emma) mach h2710 E 21st
Pinnell Frank C mach r1219 Oxford B
" Irene (wid H J) r2210 90th av
Pinnella E M cash Crane Confy r5418 Shat av
Pinner Jas (Mary) h6050 Majestic av
" Jane r9715 Walnut
Pinney D Robert sls mgr Neal Stratfor Kerr r Mill Valley
" Geo S asst formn Calif Pkg Corp r Richt
" Hearn D clk r830 E 19th
" Ida S (wid M E) h2531 25th av
" Leo E (Bertha) h1430 7th av
" Louise stdt r2455 Prospect B
" Milton E spl agt America Fore r San Lea
Pinnow Ludwig carp r1638 5th B
Pino Alphonse (Katerina) lab h1078 28th
" Andres (Teresa) car repr h329 Haight av
" Bernardo lab r1078 28th
Pinola Nich auto trmr r1085 43d
Pinon Thos lab r1817 7th B
Pinska Frank H (Louise) res mgr Haskin Sells h994 Longridge rd
Pinsley Bernice V Mrs cash h3805 Manila
" Jack slsmn h509 40th
Pinson Arth C mtrmn r4921 Clark
" Earl J (Edith) h rear 724 6th av
" Edgar M (Alice I) clk r936 E 11th
" Frank R mach r728 32d
Pintal Toney (Annie) lab h1020 10th av
Pinto Alberto T stdt r2306 Ellsworth B
" Antone (Mary) deckhd h3425 Haven
" Giuseppe mach r1107 Campbell
" John G (Mary G) shoe repr 1553 23d av 1 Church
" Jos (Antonia) lab h1909 Filbert
" Mary (wid Chas) h1000 88th av
" Ralph weigher r561 25th
" Simon (Eva) lab h3131 Adeline
Pinza Chas auto mech r216 5th
Pinzi Alfd P (Mary) lab h207 Pacific av
" Lily clk r227 Pacific av A
" Mario (Golden State Salami Fcty) r227 cific av A
" Peter (Rose) h227 Pacific av A
Pinzini Jos (Margt) h2203 21st av
" Jos H (Helen) barber 2203 23d av
" Morris barber Ray Nichols
Piolingelo Frank (Camello) lab h2024 En av A
Piombo Anthony (Irene) gas sta 1530 Pe h3043 Linden
" Francisco h1523 Peralta
" Frank (Lucie) lab h4032 Market
" Gigiobata r1385 16th
" Lawrence (Angelina) lab h4026 Market
" Nicholas baker h1385 16th
" Nich (Annie) lab h2608 Calhoun A
" Peter (Lena) lab h2949 Chestnut
PIONEER ANTIQUE FURNITURE CO, (Fisher R J Hunter), Repairing, Upholsing, Refinishing, 173 Hobart, Tel GLen 7347
" Auto Supply Co (G B Lichtenstien) 22 12th
" Farm Creamery dairy prod 2473 Bancroft B
PIONEER LAUNDRY CO, F W Weiss Pres, Beideman V-Pres, J F Phillips Sec, G W Treas, 1291 63d, Emeryville, Tel OLy 7000
" Memorial Methodist Church (South) Rev Fletcher pastor 3701 Telegraph av
" Radio Co H M Amner mgr 430 9th
" Sawdust Depot (J W Ledgett) 2800 Peral
" Welding Works (E F Johnson, Alfd Car 2941 E 12th
Piot Peter (Irene) concretewkr h1512 5th
Piotti Amerigo (Marian) h2679 76th av
" John (Kath) h1080 98th av
" Marlo r1080 98th av
Pious John restr 1510 8th
Pipe Florence A Mrs h371 Hawthorne av
Piper see also Pieper
" Anna M (wid Frank) h2827 Brookdale a
" Carl P (Eliz) mach h2120 Funston pl
" Cecil clk U of C h6448 Hillegass av
" Chas E clk 721 40th
" Chas H (Annie) printer h530 42d
" Chas N (Mary) eng h1715 68th av
" Clen S (Kate) gro 3533 Market
" Frank W W(Edith) mach h2110 Funston

In Berkeley It's

Radston's

for Fine Engraving

Books and Stationery

Desks Filing Equipment Safes and Office Supplies

Greeting Cards and Party Favors

Rubber Stamps

Telephones BE rkeley 6774 and 6775

2225 Shattuck Ave. and 1710 University Ave.

THE OAKLAND-CALIFORNIA TOWEL CO.

Telephone LA keside 2711

Rents Towel Service—White Coats—Aprons—Napkins—Linen

RENT! WHY BUY?

TER
ace B Mrs h3138 King B
y M (Laura B) pntr h380 Moss av
ory A clk r3138 King B
rbt H (Hattie M) eng h5708 Bway
emiah mldr r1339 99th av
D C r1715 68th av
ry weaver r1715 68th av
driver Standard Creameries Co rEl Cerrito
ice (Martha A) gro 8141 Iris
os A (Anita) h740 Calmar av
iginia sten r3138 King B
llace J (Emily) lab h1347 E 26th
n (Lila) barber h2601 Milvia B
n J glass repr r8141 Iris
n L (Beatrice F) gro 2315 Prince B h2312
o
n S clk r380 Moss av
pis Bros (Steph and Thos) meats 5819 Foot-
ill blvd and 3327 do
rie cash Am Grill
eph (Piperis Bros) r2431 Park blvd
os (Piperis Bros)
ps Ray slsmn r 546 Hobart
ptone Victor h5012 Fairfax av
as Fred r369 35th
ur Homer C (Maurine) pres-genl mgr
hampion Hose Coupling Co h2474 82d av
dred slsmn r2474 82d av
rren auto mech r1412 Grove
o Gwin sten r148 Bayo Vista Pled
ne Lorenzo (Cath) gdnr h4370 Montgomery
pne Geo (Rose) h2885 E 7th
d (Rosa) lab h1121 27th av
ephine M wrapper r1121 27th av
sa (wid Francesco r7717 Hillside
p John baker h1737 84th av
pa Jos (Christina) lab h1431 10th
pome Jos (Alice) carp h1947 21st av
q Louis A carp h603 25th
Mary bkpr r2044 E 14th
er Leo C (Theresa) inspr h1305 Ordway B
r Candida (wid John) r1609 Bay A
iter chauf r1716 63d
hnuel (Rose) lab h1034 26th av
sa J (wid Jos) h1238 51st av
ago A (Jane) pantrymn r1430 32d
r Louis weaver r732 29th av
r Alex (Martha) acct h558 Crofton av
a maid 509 Pennsylvania
oa E Mrs h726 Castro
Frank (Marietta) chiropractor 614 32d
y Vada cook 32 Sotelo av Pled
r Reuben G (Kath) floormgr H C Capwell
o h560 The Alameda B
rt Victor (Mauricia) slsmn H C Capwell Co
1846 38th av
ilo John plmbr r2056 35th av
l mach h2056 35th av
rgt (wid Frank) r2056 35th av
r Ada h211 Palm dr Pled
w r211 Palm av Pled
d musician r211 Palm av Pled
rt window trmr r211 Palm av Pled
n restr wkr r211 Palm av Pled
in (Marie) h211 Palm av Pled
rtha sten r211 Palm av Pled
ndo auto mech r211 Palm av Pled
ne Wm r143 Madison
co Benj (Adelina) barber h5887 Vallejo
a Erma sec to aud Oakland Hotel Co r425
14th
rine bkpr Rip Van Winkle Wall Bed Co
2912 San Jose av A
el Alfd lab r920 Oak
anie (wid Jos) h920 Oak
uis (Florence) marble polisher h1765 10th
holas lab h w of Garden rd Bay Farm
sland A
dolph (Ruth) printer h2834 Viola
os lab h481 40th
well Ralph slsmtlwkr r1115 Kirkham
aldo (Sola) lab h1115 Kirham
cito auto mech r1115 Kirkham
ste P foundry wkr r2515 Clement av A
otto Antone (Angelina) chauf h719 6th
d Jos (Nellie) h656 62d
a Lawrence lab h1911 8th B
no Henry (Louisa) h517 Myrtle
rio Antonio (Marie) furn rms 483 9th
s Kath stdt r2455 Prospect B
hai Manuel lab r825 35th av
tti Jos (Gertrude) mldr r1110 103d av
ugst Sophie (wid Wm) h2281 E 19th
esi Louis C (Rose) lawyer h2928 Otis B
he Steph (Elvira) meat ctr h6138 Fremont
tesi Louis (Rose) lab h141 Magnolia
rino Luigi (Rosa) h720 5th
a Jose lab h1768 8th
b Frank glass wkr r7635 Arthur
tin Jos (Lena) deckhd h5832 Fremont
ter Benton A (Maude) blksmth h1140 71st
v
yton E (Lou K) formn Acme Partition Co
898 56th

PITCHER
" Edw H (Genevieve) office mgr Toledo Scale Co h5815 Shafter av
" Geo A (Nellie M) barber h6225 Auburn av
" Ida M (wid Wallace) h78 Fairmount av
" Wm E (Laura H) dist slsmgr Toledo Scale Co h121 Ricardo av Pled
Pitchford Nellie r2928 Hillegass av B
Pitchlynn Paul P (Ethel M) h1741 Madera av B
Pitchometer Propeller Co Bernhard Kilian pres Oscar Johnson sec-treas 2112 Chestnut A
Pithey Jessie H r3931 Grand av
" Kenneth D (Adelaide) eng r2146 E 15th
Pititi Tony tailor r443 51st
Pitka Hattie A r160 Athol av
" Jas E (Mary) (Ruth Apts) h160 Athol av
Pitkin Chas F (Kate) h1036 College av A
" Elvira r609 27th
" Gertrude (wid Chas) h3061 Dakota
" Lester E chauf r3061 Dakota
" Raymond A (Amy H) driver h2248 E 25th
" Robt E slsmn r1517 E 12th
Pitking Beatrice Mrs r518 27th
Pitman Anna Mrs r2314 Haste B
" Benj (Lelia) mgr Globe Grain & Milling Co h854 Cedar A
" David chauf r3124 Grove
" Dewey weaver r1530 23d av
" Donald A (Blanche) auto mech h673 23d
" Eleanor stdt r2908 Channing way B
" Elijah r725 Chester
" Frank L (Laura) h 1734 Francisco B
" Geo D weaver r2518 E 15th
" Gilbert A technical asst U of C r854 Cedar A
" Harry C h3110 Lincoln av A
" Laura slswn r1734 Francisco B
" Nils carp Pageol Motor Co rHayward
" Noble J (Lorrette E) instr Howard Auto Co r2341 17th av
" Raymond driver h2531 Wakefield av
Pitner Gertrude clk r1932 Oregon B
Pitney Clyde H (Better Business Builders) r522 38th
" Donald M (Elsie) mach h2285 82d av
" Lena (wid John) r1091 59th
Pitotti Fedora r9414 C
" Julius (Santina) grinder h9414 C
Pitrola Jos (Rose) h2740 10th B
Pitt see also Pitts
" Chas S (Pitt & Pitt) h1269 1st av
" Chas W (Edith M) real est h3068 Fruitvale av
" Clara H Mrs r466 21st
" Clara M (Pitt & Pitt) h1269 1st av
" Edith M Mrs dry gds 3068 Fruitvale av
" Florence r360 Euclid av
" Geo C clk r360 Euclid av
" Harold M (Alida) h360 Euclid av
" L S slsmn h2058 San Jose av A
" Vonnie M nurse Highland Hosp
" Wm slsmn r107 13th
" & Pitt (C S and Clara M Pitt) dentists 1269 1st av
Pitta A emp Albers Bros Mlg Co r814 Henry
" Antone (Lucy) gro 401 Willow h1416 Magnolia
" Antone V (Vincents) mldr h2038 E 15th
" Joaquin (Matilda) lab h1448 11th
" Jos (Laura) lab h1003 Center
" Mary emp Albers Bros Mlg Co r814 Henry
" Olive press opr r2038 E 15th
" Peter (Celia) carp h1031 Arlington av
" E emp Albers Bros Mlg Co r814 Henry
" Tony (Meoni) riveter r944 Talbot av Albany
Pittaway Alex (Myra) lab h415 43d
" Frances T add mach inspr r415 43d
" Mildred r415 43d
Pittenger Chas W slsmn Remmer Bros h1930 E 27th
" Earl R (Agnes) clk h2544 84th av
Pitthan Lida r55 El Patio
Pittlick Adelheid (wid Jos) h1182 71st av
" Edw appr r1182 71st av
" Josephine fctywkr r1182 71st av
" Lenhart r1182 71st av
" Matthew carp r1182 71st av
Pittman Alonzo whsmn r706 39th
" Chas auto mech h3118 Ellis B
" Dean C (Pearl) chauf r2375 Telegraph av
" Delbert electn h5173 Grove
" Gertrude mad 203 Hillcrest rd B
" Gertrude Mrs h1719 Stuart B
" John stdt r2900 Harper B
" John M (Eileen) radio mech h9132 Thermal av
" Mack (Justina) clo clnr 4774 E 14th h1631 51st av
" Richd (Martha) gdnr h2832 Dohr B
" Tarea S clk r2930 Grove B
" Walter (Irma) cook h2218 Haste B
" Wm R dentist r2930 Grove B
Pitto Louis stdt r2717 Hearst av B
Pittock Geo S (Geo S Pittock & Son) h1275 University av B

Maxwell HARDWARE CO.

13th, 14th and Washington Sts.
Telephone GLencourt 1860

General and Builders' Hardware

Tools, Crockery, Glassware, Silverware, Kitchen Utensils, Cutlery, Stoves and Ranges, Paints and Varnishes, Electrical Appliances, Washing Machines, Vacuum Cleaners, Electric Lighting Fixtures, Fireplace Furniture, Kitchen Tables, Table Lamps, Golf, Athletic and Sport Goods, Camp Equipment, Luggage and Leather Goods.

POLK'S BANKERS' Encyclopedia

CONTAINS A FULL AND COMPLETE LIST OF

Banks
Bankers
Trust Companies
Savings Banks
in the United States and Canada

ALSO OTHER VALUABLE DATA CONCERNING BANKS

Price $15

Polk's Bankers Encyclopedia Co.
Publishers
431 Howard Street
Detroit

524 Broadway
New York

FONG WAN
Herb Specialist

Neither too old nor too young

Fifteen Successful Years in Oakland

HOURS:
9 A. M. TO 7 P. M. DAILY
SUNDAYS 9 TO 12
Consultation Free

576 Tenth St.
OAkland 3767

The Margaret Bentley School

2793 Benvenue Avenue

Berkeley California

Tel. THornwall 3820

See Page 173

Protect Your Income - With a Non-Cancellable Policy
The Pacific Mutual Life Insurance Company
1220-27 Central Bank Bldg., Oakland Phones: GLencourt 7676 and 767

PITTOCK
" Geo S & Son (G S and Richd) bldg stone 1294 Berkeley way B
" Richd (Geo S Pittock & Son) r1275 University av B
Pittore Adolph (Virginia) cementwkr h1424 84th av
Pitts Anthony shipwright r841 Adeline
" Arth R r1240 Peralta av B
" Carl L cond r423 48th
" Cicero (Eliz) lab h3136 Courtland av
" Davrig r3136 Courtland av
" Ella Mrs dom h320 Peralta
" F shipwright r1824 Central av A
" Harold P (Jean) h5766 Buena Vista av
" Henry Jan Autocar Sales & Serv Co r San Francisco
" John M cond r4620 Shattuck av
" Jos E (Hazel F) h1310 Trestle Glen rd
" Lorenne bkpr r3419 San Pablo av
" Lorina r320 Peralta
" Mary S (wid T H) h1240 Peralta av B
" Nellie Mrs cook 1477 Alice
" Ollen (Agnes) seamn h580 Kenmore av
" Paul r1240 Peralta av
" R J mtrmn r1621 Plymouth
" Ray clk Fed Lank Bank r1240 Peralta av B
" Thos D slsmn r1240 Peralta av B
" Walter H (Ella M) lab h1504 Russell B
" Warren M (Ruth F) gro 3421 San Pablo av h3419 do
" " Wilson P (Madeline) collr h1228 Masonic av B
PITTSBURGH UNDERWRITERS, James F Cobb Agency Inc Agents, 1405 Financial Center Bldg, 405 11th, Tel GLencourt 1268
Pius Eloise L Mrs h2709 Dwight way
" Kath M stdt r2709 Dwight way B
" Marguerite mgr La Parisienne Apts h3205 College av B
Piutti Floy G Mrs tchr Pub Sch r1502 Jackson
Piva A chauf r736 15th
" Anna indywkr Fabiola Hosp
" Anthony C barber 1542 7th r1717 5th
" Arth r6203 Avenal av
" Beatrice r6203 Avenal av
" Edith clk h176 15th
" John lab h6203 Avenal av
" Jos (Mary S) lab r6203 Avenal av
" Jos lab r1210 50th av
" Jos A (Doral) jan h551 22d
" Leo (Louise) lab h4222 E 12th
" Mary factywkr h1521 3d av
" Mary (wid Marion) h2021 22d av
Pivat John lab r1210 50th av
" Manuel (Lena) lab h1210 50th av
" Manuel jr lab r1210 50th av
" Saml r1210 50th av
Piver Antonio C (Mary) h1715 5th
" Hilda spinner Cal Cotton Mills Co r714 Henry
" Lewis msngr h1919 E 26th
" Manuel (Mildred) ironwkr r308 Henry
Piverritz Jos A (Lola) stdt h2411 Durant av B
" Lola Mrs tchr h2411 Durant av B
Pivia Manuel (Carrie) lab r2021 22d av
Pivoda Antonio lab r1739 69th av
" Aug J (Margt) lab h1739 69th av
" August W auto mech h8822 Dowling
" Frank r8822 Dowling
" Frank shtmtlwkr Fageol Motors Co r San Leandro
Pixley Alice V h2466 64th av
" Edwin E (Dorothy) ins agt h918 Modoc B
" Wm F pntr r925 Franklin
Pizl Geo J auto mech r3318 38th av
" Jos (Antoinette) auto asmblr h3318 38th av
Pizzagoni Aldo L (Avis) radio servmn John Breuner Co h377 Clifton
" Avis clk r3127 Telegraph av
" Jos r391 Clifton
" Jos slsmn Warner Bros r445 43d
" Louisa Mrs h391 Clifton
Pizzagrani Carrie (Pizzagrani & Bicknell) r2315 Myrtle
" Elsie bkpr h2315 Myrtle
" Jos (Carrie) concretewkr h2315 Myrtle
" Mirvin r2315 Myrtle
" & Bicknell (Carrie Pizzagrani H B Bicknell) restr 2572 San Pablo av
Pizzano Adolph (Belle) clk h1322 66th B
" Rose (wid Severio) h1819 63d B
Pizzorno Chas (Anna) barber 1437 Center h1417 Peralta
Pizzotti Estelle W (wid J A) h3726 Grand av
" Jos A (Anna A) mgr Kenmore Dwellings h3252 Lakeshore av
Plaa Germain (Leontina) indymn h3329 West
Plaas Leslie lab r1304 E 14th
Place Adelaide M nurse 5929 Shafter av
" Anna E Mrs hskpr 400 Alcatraz av
" Carolyn B Mrs tchr Pub Sch r3100 Thompson av A
" Clifford F (Anna) acct Standard Creameries Co h468 Stow av
PLACE
" Eliz (Claremont Heights Out-of-Door Sch r54 Vicente rd B
" J Floyd (Caroline) clk h3100 Thompson a
" Jas L (Isabel L) h5929 Shafter av
" Jas T (Alice C) mtrmn h925 Fallon
" John slsmn h724 Central av A
" Lorraine N sten r1933 42d av
" Louisa A (Claremont Heights Out-of-1 School) 154 Vicente rd B
" Niles W (Kathryn) h310 Fairmount av
" Stanley h2669 63d av
" Stanley H S (Grace) electn h1933 42d a
Placey Albt cigars 1783 7th r937 Union
Plachek Jas W archt 2156 Shattuck av B 1 r2441 Haste B
Placido John (Mary) lab h1304 64th av
Plack F E emp Am Rubber Mfg Co r2540 G B
Placke Gerhard F (Margt) lawyer h6039 Cl mont av
Pladwell Elmer L waiter r376 Fairmount a
Plageman Edw r465 38th
" Wm H r3765 Webster
Plair Theo B stdt r2627 Ridge rd B
Plakis John lab Rosenberg Bros & Co r Francisco
Plambeck Wm F (Marie A) h245 Moss av
Plamondon Glennon F organist r597 Wesle
Plancincia Modesta firemn r988 Kains av bany
Pland Jas A (Louise F) acct h378 63d
Plane Florence C circulating library 506 r111 Monticello av Pled
" Jas P (Mary) h111 Monticello av Pled
Planer C H clk r2927b Otis B
PLANER E & SON (Frank E Planer), Licen Plumbers, 1025 26th, Tel HOliday 95
PLANER EDWARD T (Mabel), County Tax lector, 505 4th, h169 Crescent, Tel HOli 0040
" Edw T jr r469 Crescent
" Frank E (Anita) (E Planer & Son) h Linden
" Geo (Henrietta) h3776 Howe
" Geo J auto mech r3776 Howe
" Hulda (wid A D) h2927b Otis B
" Olga tel opr Okld Pub Health Center r 5th av
" Wanda sten r3776 Howe
" Wilbur r3776 Howe
" Wilbur C (Olga) dentist 1624 Franklin 1 h1427 5th av
Planett Fred E (Leah) pres Planett Mfg h515 E 22d
" Mfg Co F E Planett pres M B Thrift treas wire wks 653 2d
Plange Christian W (Ethel) restr 2009 G h718 20th
Plank L bndywkr r5915 San Pablo av
" Vernon (Ethel) clk h3876 Brighton av
" Wm (Ena) teleg opr h758 8th
Plansky Frank A auto mech r679 43d
" Lloyd A (Mabel) h679 43d
Plant Arth agt Prudential Ins Co r San andro
" Bert R (Lillian) chauf h687 Fairview
" Dorothy r5918 Taft av
" Felix J slsmn r1118 Union A
" Francis B (Florence P) const eng 360 r212 h858 Alma av
" Frank W acct 2054 University av B 1 r25 Forest la B
" G J emp Kowal Tool & Die Wks r1524 Mt B
" Geo mach r2005 Vine B
" Geo R (Florence) orderly r1549 16th av
" Hattie B Mrs cook r617 66th
" Henry B r858 Alma av
" Lucian (Evelyn) auto mech h5918 Taft
" Noah P (Alice) estimator Rigney Tile h236 Frisbie
" Raymond G (Florence) orderly h1545a E
" Vilora cash Bkly Garbage Dept r25 Fores B
" Wm P (Addie) clk h1601 Kains av B
Plantz Clara R tchr Pub Sch r1511 Jacks
Planz Dorothy F sten r3006 Gibbons dr A
" Geo J stdt r2425 Piedmont av B
" Henry R (Margt E) litho h3006 Gibbons A
Plarno Jos barber h735 Market
" Mary r735 Market
Plasencia Claudio lab r307 Campbell
" Manuel cabtmkr r1169 7th
Plaskett Marie br mgr MacMarr Stores r Haste B
Plasonig John (Marie P) pntr h2543 82d av
Plass J W Mrs r2515 Channing way B
" Jessie M tchr r1526 3d av
" Myron (Lila) jan h486 24th
" Raymond B (Eliz W) elec eng h1934 Hopl B
Plasto John A mgr Hawaiian Teachers of H lywood r Lakehurst Hotel

For Safe, Experienced OPTICAL SERVICE

F. W. LAUFER, Inc.
OPTOMETRISTS
487 FOURTEENTH STREET
Oakland California
Phone OAkland 4010

COMMERCIAL LETTER SERVICE
WALTER F. LEE, Prop.
Direct Mail Advertising — Addressing Multigraph Service
Multigraphing — Addressing
428 Fifteenth Street Oakland Tel. GL encourt 6622

POLK'S BANKERS' Encyclopedia
CONTAINS A FULL AND COMPLETE LIST OF
Banks
Bankers
Trust Companies
Savings Banks
in the United States and Canada
ALSO OTHER VALUABLE DATA CONCERNING BANKS
Price $15
Polk's Bankers Encyclopedia Co.
Publishers
431 Howard Street
Detroit
524 Broadway
New York

g Edw clk r2921 Deakin B
d W clk r2921 Deakin B
C Wm (Minna) locksmth 664 39th
Cstave (Mary) teller h1125 High A
Argt clk r664 39th
Vi G h2921 Deakin B
s Building 1429 Broadway
s Fred L (Ruth) auto mech h5889 Beaudry
Ery W (Beryl S) phys 1904 Franklin R615
264 Santa Clara av
Lian A sten r3272 Liberty av A
Ary E (wid W E) r3403 Hollis
Vi h3272 Liberty av A
s Harry (Afrotidy) (Karagianis & Platias)
2220 California B
er Jos H shoe repr 4508 Linden
vi G (Juanita E) reprmn PT&TCo r822
Talbot Albany
s Arth H (Mary) supt Pioneer Lndy Co
5714 Gaskill
Cstave clk A E Preston
Car W (Hilma) chauf h2821 San Jose av A
s Albt C (Hattie) electn h2710 13th av
Anabelle (wid W J) r1824 Derby B
th J h827 37th av
Ere M h2733 Russell B
Rl W chauf People's Exp Co r Hayward
mond G (Nancy) slsmn Taylor & Smith
nc h715 31st
g M r Key Route Inn
Bella E social wkr YWCA r2332 Harrison
d (Claire) r2039 Millbrae av
Cbert (Mary) pdlr h966 Park A
rry M (Rachael) slsmn h5900 Chabot rd
ie A (wid C W) h3030 14th av
in M (Laura B) lawyer h1854 Capistrano
W
in S pkr Dodge Sweeney & Co r San
eandro
ia r5423 Boyd av
rence T (Ruth) h2708 College av B
ona Mrs r253 63d av
lise Mrs h1529 Santa Clara av A
e J (Gertrude) h1504 8th av
bel Mrs h1504 8th av
rtle clk h81 Glen av
ly stdt r2733 Russell B
ot L (Madeline P) genl mgr L A Young
pring & Wire Corp h1007 Harvard rd Pied
ot R h654 65th
nl (Ada E) inspr Okld St Dept h5176
files av
eodora clk r2710 13th av
tula L (wid Benj) h682 17th
in M (Eliza) r6127 Harwood av
n R (Harriett) mach h2626 65th av
e Mildred Mrs restr 65th and Bay
on Irwin stdt r2416 Durant av B
s Margt H r1251 38th av
s Calvin r4420 Davenport av
as W (Eliz) plmbr h877 18th
in H (Matilda) cbtmkr 3808 Redding
lmond W (Elsie E) pdlr r2218 14th av
er Emile J (Lena E) prsmn h4532 Bond
s Emma Mrs nurse r2242 San Jose av A
nouse Association 2171 Allston way B
er Building 1429 Broadway
arlotte S h312 Mountain av Pied
s. Building 506 15th
eatre 36th and San Pablo av
d Frank reporter Post-Enquirer r58c Yo-
emite av
ant Apartments 882 17th
t Arth P (Cecile) carp h5346 Trask
hile A (Ilene) mach h2700 Wallace B
s L lab r2927 McClure
Ary Mrs h492d 41st
ot Edw (Adele) shoe repr 6516 San Pablo
v r1285 64th
Ary (wid Jean) h589 35th
n Carl C tchr U of C h2308 Warring B
th John barber r5741 Elizabeth
in millwkr Hubbard & Co r Richmond
TNER HENRY A (Christina), Real Estate
and Loans, 1301 Fruitvale Av, Tel FR uitvale
449, h2919 E 16th, Tel FR uitvale 1396-W
nry W (Eliz) rd mstr Key System h231
Palm av Pied
mons Deedy E (Nellie) mech Cal Cotton
Mills Co h1631 Auseon av
bel Mrs h2364 E 16th
ney (Mabel) chauf h4033 35th av
ewski Lois Mrs r724 Alma av
ther Chas C (Ora E) dentist h31 Rio Vista
v
Ary L h4189 Whittle av
lph R (Ruth H) slsmn h6408 Regent
e Herman (Sophie D) deckhd h1516 Tyler B
ke Henry J (Marie) h207 Moss av
es Jos E (Mary) mgr C D Monett r536 Ho-
hart
in Thos (Mabel) cigars 1502 7th h1424 12th
s Geo (Caddie) plant supt C K Williams
Co h1749 Oxford B
ot Adele lndywkr r1285 64th av

Plimmer Wm T meats 2057 64th av r7324 Weld
Plimsol Herbt R bkpr h1799 Euclid av B
Plitt Oscar garagemn r997 9th
Ploeger Bernard T (Libbie) inspr East Bay Municipal Utility Dist h243 Orange
" John M (Whilmina) drftsmn h2621 Fulton B
Plomgren Arth I sls supvr Shell Oil Co r2029 47th av
" Elva clk r2122 Lincoln av A
" Evelyn J bkpr r2029 47th av
" Harry (Marie) mstr mariner h2122 Lincoln av A
" Ivar (Emy) mstr mariner h2029 47th av
Plomondon G F r2045 University av B
Ploog John H (Anna) h2200 E 25th
" John H jr police OPD r2200 E 25th
" Otto (Amanda) tile str h2759 26th
" Wm mach r2200 E 25th
Ploss Christian (Serafina) armorer U of C h1809 Deleware B
" Roy C (Marjorie) ins agt h2151 Virginia B
Plotkin Jas clk r2000 San Pablo av
Plotnekoff Evan E physio therapist 1127 Clay R7
Plotz Albt B (Estelle G) slsmn L H Bennett Co h2264 San Antonio A
" Emily Mrs h3733 Grand av
" Estelle G (Plotz & Clark) r2264 San Antonio av A
" & Clark (Estelle G Plotz Sadie M Clark) drsmkrs 2313 Santa Clara av A
Ploulovich D Benalolich h1473 5th
Plowman Florence typist r1300 49th av
" Jessie tchr Ala Pub Sch h3202 Liberty av A
" Richd batterymn r6129 E 17th
" Walter (Jessie) carp h3202 Liberty av A
" Wm A r409 35th
Plowright Fred W formn Cal Pkg Corp r Hayward
Plugradt Fred L (May) clk h828 40th
Plum L W (Gilbert & Plum)
" M J clk Hotel Whitecotton B
Plumb Max A (Harriet) tchr h5836 Lawton av
" Max A jr clk Bank of Italy r5836 Lawton av
" Wm H (Caroline L) tchr Pub Sch h5432 Carlton
Plumbe Parker T (Isabel F) h2117 Santa Clara av A
PLUMBERS' CREDIT & COLLECTION BUREAU, Geo B Fink Mgr, 1604 Tribune Tower, 409 13th, Tel GL encourt 3726 (See page 133)
Plumley Ada Mrs tchr Pub Sch r2279 48th av
" Alden J tchr U of C r2535 Etna B
" Alonzo M (Eliz) h2242 Grove B
" Everett M (Ada H) slsmn W B Kyle h2279 48th av
" Henry A (Esther) (Plumley & May) r1812 Bancroft way B
" & May (H A Plumley P L May) auto reprs 409 36th
Plumly Betty bkpr Bkly Bd of Educ r2430 McGee B
" Dwight A (Kath) h2430 McGee av B
Plummer A R slsmgr Kings County Packing Co r Athens Athletic Club
" Agnes E Mrs h1030 Kelth av B
" Alcesta E bkpr Okld Lndy Co r621 Sycamore
" Alice G tchr Pub Sch r Hotel Roosevelt
" Alvin L (Agnes) floor mgr H C Capwell Co h1524 Webster
" Amos S (Edna) h716 Santa Clara av
" Bert pntr r2127 Ashby av B
" Betty Mrs slswn r3715 Harbor View
" Caroline S h842 Cedar A
" Cath B (wid F W) h1840 Sonoma av B
" Clay bkpr r2149 Stuart B
" Dorothy E r6064 Chabot rd
" Edna Mrs slswn r716 Santa Clara av A
" Eliz Mrs cook r1430 Hearst av B
" Erma Mrs h6064 Chabot rd
" Everett H (Violet S) doormn Oakland Hotel Co h2662 76th av
" Everett H jr r2662 76th av
" Francis C chiropractor 1744 Bway R209 h605 29th
" Geo A (Leah) mach h752 Ensenada av B
" Geo E (Jennie T) h1433 San Antonio av A
" J Harland (Alcesta) clk h621 Sycamore
" Jas (Mayme) auto mech h9425 D
" Jean clk r842 Cedar A
" John E (Florence) wharfinger h619 Haight av A
" Kenneth V (Ruby E) h1625 Morton A
" Mary B Mrs h2165 Central av A
" Ray R (Hazel) clk h1624 Cedar B
" Roberta maid 2713 Webster B
" Sanford (Alice) slsmn h1534 3d av
" Shepherd D (Mabel L) h3346 Arkansas
" Sidney G (Cecelia) pres Pac Coast Engineering Co h6135 Oceanview dr
" Thos B (Adele) mgr Jamieson-Towle-Willoughby Corp h1720 Clinton av A
" Thos R (Eliza) jan h1430 Hearst av B
" Verna R tel opr r2251 Buena Vista av A
" W J clk Hotel Roosevelt

CALVIN PHILIPS & CO

REAL ESTATE LOANS

1101 Central Bank Bldg. GL encourt 4

NORTH GERMAN LLOYD

Less Than 5 Days To Europe

ss Bremen
ss Europa
ss Columbus

North German LLOYD

626 Market Street San Francisco

NORTH GERMAN LLOYD

PLUMMER
" Walter furn pkr r2636 Elna B
" Walter J (Mary M) colfr Ala Municipal Elec Light Plant h1034½ Santa Clara av A
" Wm L (Helen) lab r2662 76th av A
" Wm T (Emily) h2867 55th av
Plump Corla M r133 Bell av Pied
" G Carl (Millie S) h133 Bell av Pied
Plumtree J W (Evelyn) clk h510 Lincoln av A
Plunkett Agnes clk r1260 96th av
" Arnold clk h270 21st
" Donald doormn r272 21st
" Henry E Rev asst pastor St Joseph's Ch r1600 Addison B
" Jas A (Frances) dentist 1108 E 14th h419 Elwood av
" Laura G (wid J R) r650 Vernon
" Lillian M tel opr r385 61st
" Margt M mgr The Senator Apartments h1562 Jackson
" Neal F (Helen) police OPD h91 Rio Vista av
" Orpha Mrs h2918 Florence B
" Sidney F meats 1708½ Lincoln av A h1804 Pacific av A
" Wm r1215 31st av
Pluth Lena br mgr MacMarr Stores r552 31st
Plutte Aug (Trina) lab h826 52d av
" Edw stdt r826 52d av
Plyler Frank r5903 Canning
" Fred (May) chauf h5903 Canning
" Helen clk r5903 Canning
Plymire Effie (wid F A) h160 Moss av
Plymouth Chapter O E S 5449 College av
" Congregational Church Rev C H Cleves pastor 2543 Mason
" Congregational Church Rev T F Giffen pastor 3815 Piedmont av
" Hall 4021 Piedmont av
" Masonic Hall 4021 Piedmont av
Poach Norta M tel opr r5261 Claremont av
Poage Edw A (Marion) radio h1311 Milvia B
" Genevieve (wid Elijah) h2643 Mathews B
" Lester G storekpr r2643 Mathews B
Poalangelo Saml (Rosalie) h523 Pacific av A
Poblitz Arth J (Blanche) cementwkr h3112 Coolidge av
" Ernest E (Ada) concrete wkr h2212 41st av
" Lloyd H r2212 41st av
Pobre Amando h9220 Foothill blvd
Pocina Anthony lab r1402 11th
" Antonia Mrs h1427 10th
" Saml C lab r1427 10th
" Antoinette r1427 10th
Pock Carrie L Mrs h2827 Webster
Pocock Guy s slsmn Westn Notion & Novelty Co r2848 64th av
" Hazel tchr Pub Sch r San Leandro
Podbreger Wm (May M) auto mech r6214 Merrywood dr
Podesta Joe (Maye) slsmn Grandma Cake Co r San Francisco
" Marie clk r3801 Allendale av
" Marie (wid G B) h3801 Allendale av
" Wm E (Lydia) slsmn Grandma Cake Co r San Francisco
Podi L Mrs h4131 E 17th
Podmore Frank W (Oda) cbtmkr h3937 Greenwood av
Podstata Harvey V (Beulah R) dentist 1624 Franklin R403 h637 Beacon
Poe Alex (Mary) mach h1822 Ward B
" Arth C (Ruth J) dir boys' phys educ Ala High Sch h1418 Central av A
" Delos H stdt r2412 Channing way B
Poehner Geo (Fay) h1637 Alcatraz av B
Poehnert H Mrs r3914 Randolph av
" Mary C (wid John) r3914 Randolph av
Poekel Carl (Sina) mach h1607 Miller av
Poeking Gus creamerymn r1202 62d
Poelks Chris r524 8th
Poeller Aug (Johanna) mstr mariner h1638 63d B
" Fred W serv sta opr r4095 Lincoln av
" Wesley clk r1838 63d B
Poernik Geo (Grace) cannerywkr h5 Harlan ct
Poertner Rudolph A (Emma M) drftsmn h5833 Patton
Poeschel Albt lab r1627 10th B
" Ewald (Eliz) baker 1690 Shattuck av B h1524 Henry B
Poessevara Henry (Marie) h1133 61st av
" Henry F (Eula E) auto mech h3500 Woodruff av
" Marcel A clk r1133 61st av
Poetker Henry toolmkr h1139 E 12th
Poetz Frank A (Margt) slsmn h2333 Broadway
" Marjorie walter r367 24th
Poey Jean (Grace) indywkr h1925 34th av
Poffenberger Martha Mrs h2101 Harrison
Poffenholz Wm hlpr Merco Nordstrom Mfg Co r Richmond
Poggetto Ambert D (Anna) h1230 2d av
" Victor D r1230 2d av
Poggi Angelo (J Craviotto & Co) h1937 Delaware B

POGGI
" Arno J clk r1061 Cronell B
" Evelyn M clk r2737 Durant av B
" Giobatta (Mary) clo clnr h680 42d
" Jas jan r1121 Washington
" Peter (Rose) fruits and veg Capwell C Mkt h2732 E 8th
Poggio Aug (Amelia) chauf h479 Clifton
" Dominic lab h744 47th
Poglangelo M jan r523 Pacific av A
Pogojeff Mary (wid Geo) r1523 Carlton B
" Olga indywkr r1523 Carlton B
" Serge (Clara) uphol h1523 Carlton B
" Vera factywkr r1523 Carlton B
" Victor uphol r1523 Carlton B
Pogolotti Alfonso L stdt r2312 Warring B
Pogorzelski Leo B (Mabel) printer h1321 A
Pogue Brown (Alice) h959 Hillcroft cir
" Christine sten r2214 Gaynor B
" Eug shoe shiner r825 Filbert
" Helene r959 Hillcroft cir
" Lannes S (Helen G) acct h1769 82d av
" Louis W (Ruth B) driller r1031 E 20th
" Mary L h594 24th
Pohl see also Pahl, Paul and Paull
" John A agt Prudential Ins Co r169 Mo
" Paul h1291 107th av
Pohle Edwin M bgemn SPCo r2110 Carlto
" Eliz stdt r2521 Channing way B
" K M (wid Edwin) h2110 Carlton B
" Marie T tchr r2110 Carlton B
POHLMAN SALEM C (Sally), V-Pres-Sec fornia Wire Cloth Co, h3252 Lakeshor Tel HO liday 6096
Pohlmeyer Wm (Florence) carp h936 44th
Pohorence Jos E (Elsie) surveyor h716 8
Poiesz Geo C (Anna C) mach h1633 35th
Poindexter Chas L (Celia) h6152 Baker
" Esther supvr Tel Co r4517 Park blvd
" Harold E (Vera) prsmn h936 12th
" Paul (Marie) h1314 Filbert
Pointer Aaron A waiter r1829 Prince B
" Ada r1829 Prince B
" Jas (Lucy) h967 14th
" John P porter r1829 Prince B
" Robt F porter r1829 Prince B
" Viola slsmn h2333 Broadway
" Virginia dom r1829 Prince B
" Virginia (wid R F) h1829 Prince B
" W M h2110 Acton B
Pointing Anna (wid E J) r2000 42d av
Pointon Walter M (Isabel M) chauf h68 land dr Bay Farm Island A
Poirier Andw F h6149 Shattuck av
" Jean B r6149 Shattuck av
" Jos r107 13th
" Jos (Ellen) electn h1918 Curtis
" Yvonne tchr h2322 Shattuck av B
Poisal H D (Elsie) teller Am Tr Co r Sa andro
Poitz Andw meats 962 24th r1430 9th av
Pojarillo Peter busboy r1724 San Pablo av
Pokorny Arth C (Thelma) tchr Bkly Pul h2235 Bancroft way B
" Otto (Polly) bkpr h5233 Boyd av
Pola Albino J (Helen) sec-mgr Smiley & lagher h1377 Mound A
" Attillio (Mary) cigar mfr h2909 Central
" Carl W slsmn H C Capwell Co r1415 Oak
" Dora sten r2909 Central av A
" Isabel sten r2909 Central av A
" Martha Mrs h1619 45th av
" Walter M slsmn r2909 Central av A
Polacheck Jos chauf r1533 78th av
Poladian Aram (Caldow Paint Co) r765 Exc av
Polanco Janeiro J lab r776 6th
Poland D caulker r1196 7th
" Frank (Jennie) lab h1711 Pearl A
" Wm M (Mary) slsmn Weaver-Wells Co Grand av Pied
Polari Emelio (Kath) gro 3351 Arizona
" Michl slsmn E Martinelli & Co r6279 C rd
Polasky Gus mldr r564 47th
Polder Adeline r1320 E 23d
" Fannie r1320 E 23d
" Thos (Josephine) lab h1320 E 23d
Poletto Elvira r2442 Ransome av
" Helen waiter r2929 Broadway
" Jas (Josephine) (Golden State Salami F h2442 Ransome av
" Matilda Mrs clo prsr h521 Myrtle
" Victor cannerywkr r521 Myrtle
Poley Evangeline C tchr Pub Sch r1717 28
" Josephine Mrs h1717 28th av
Polfuss Herman G (Minnie) police OPD Parker av
Polgar Jos factywkr r3615 Fruitvale av
Polhemus Ernest R Rev (Bessie) evan h7426 Arthur
" Saml E msngr r7426 Arthur
" Vivien clk r7426 Arthur

ORGANIZED 1847

FINANCE YOUR AMBITIONS AND OBLIGATIONS

(Family and Business)

By Definite Contract with
The Penn Mutual Life Insurance Company
JOHN P. DAVIES AND ASSOCIATES, OAKLAND, CAL.

mma tennis string coiler r1002 57th
nk M (Margt) clk h1220 53d
clk r1625 13th
clk r1022 57th
LE DEPARTMENT (Alameda), See Ala-
da City Government
LE DEPARTMENT (Berkeley), See Berkeley
ty Government
LE DEPARTMENT (Oakland), See Oak-
nd City Government
chio Pasquale shoe repr 4301 Grove
ia Jos stdt r Bowles Hall B
l stdt r2425 Hillside av B
l Battisto (Jennie) shoe shiner 3014 38th
h3937 Whittle av
tto Louis chauf h967 3d
ur M J tchr U of C r2393 Virginia B
lu Nicholas F (Emily) trucker h355 Cen-
r
l Evelyn r547 E 12th
l Lillian lndywkr 1577 32d
l Dominic F (Mary) slsmn h4116 Emerald
o (Peliciana) lab h807 Delaware B
y (wid F C) h3256 Prentiss
ent (Polito & Dorwin) r4118 Emerald
Dorwin (Vincent Polito Wm Dorwin) gas
a 4000 Howe
Jos (Anna) cbtmkr h2060 Santa Clara
A
S tchr U of C r1740 Walnut B
Alma Mrs dept mgr Roos Bros r2449
vight way B
a (wid Geo) r4414 Park blvd
a M (wid John) r4018 Lakeshore av
ide A (Grace) aviator h5425 Brookdale av
E (Sarah H) (Polk & Trevethick) h
29 86th av
W shoe shiner r893½ 34th
el Mrs clk r1803 Castro
ot R (Eloise M) h3550 69th av
o (Minnie) jan h2919 Harper B
HUSTED DIRECTORY CO, 703 Atlas Bldg,
4 Mission, Tel GA rfield 5431, San Fran-
co
K supt Municipal Wood Yard
C1 stdt r2449 Dwight way B
ur (Willie) carp h9302 Walnut
R L & CO OF CALIFORNIA, Publishers of
kland, Alameda and Berkeley City Direc-
ies, 703 Atlas Bldg, 604 Mission, Tel GA r-
ld 5431, San Francisco
chael J buyer F N Marcom h4018 Lake-
ore av
er H (Eva H) mach h5221 Cole
L & TREVETHICK (F E Polk, J B Trve-
ick), Real Estate and Insurance, Loans,
c, 8719 E 14th, Tel TR inidad 5931
ghorn Arth (Carrie) auto asmblr h1916
th av
lin (Janie) mach h2036 84th av
smstrs r2036 84th av
ghorne David C (Helen N) slsmn h3558
ay
T (Mayme C) lab h1357 88th av
ami r1856 E 25th
k P lndywkr r1525 Lincoln av A
ur M (Miriam) mgr Co-Op Mfg Co h668
ookwood rd
H (Adeline) chemist h1246 80th av
see also Pollack and Pollock
heo (Mildred W) prod eng Merco-Nord-
om Mfg Co h3321 Randolph av
d D (Dora) clk h451 Clifton
ald shipwright r841 Adeline
h Mamie (wid Andw) r6279 Chabot rd
al r6279 Chabot rd
d Alfd J (Alice L) h77 Plaza dr B
s Mrs clk r1847 11th av
h (Maria) carrier Okld PO h3045 Dakota
h P (Frances) (White & Pollard) h1098
erman A
rae sten r1635 92d av
s h1079 10th
ence M (Alice) slsmn Crow Carbon &
bbon Service h1847 11th av
J elev opr r1920 Castro
er clk r1635 92d av
Mrs masseuse h367 24th
ak L (Sadie) (Pollard-Seagrave Co) h1040
arvard rd Pied
clk r2746 Prince B
W (Emile E) acct h2227 65th av
carp r1622 West
supt H G Prince & Co (Div of Cal Pkg
orp)
ry F (Norma) clk h8007 Hillmont dr
ry clk r2227 65th av
ry A (Susie E) carp h1622 West
ier (Anna) carp h5431 Ruth av
L (Margt) electn h2127 Browning B
rank jan h4646 Summit dr
car clnr Key System r75 Balra dr B
(Rose) stevedore h834 Kirkham
E elev opr r1920 Castro
mgr H G Prince Co

POLLARD
" Laura (wid J J) r5721 Adeline
" Lawrence pilot Okld Airport r5431 Ruth av
" Lawrence G police Bkly PD r1734 Allston way B
" LeRoy (Elsie A) h53 Lakeview av Pied
" Lillian clk r3045 Dakota
" Louis (Edna) electn h1635 92d av
" Margt N tel opr r1920 Castro
" Margt V Mrs h1920 Castro
" Oliver h1434 15th
" Pauline S (wid Darley) h2952 Pine av B
" Ray (Ruth) clk h1912 Crosby av
" Robt D jr stdt r2952 Pine av B
" Rose Mrs h738 14th
" Ruth A r1622 West
" -Seagrave Co (F L Pollard J C Seagrave) household appliances 320 13th
" Thos carp h5095 Shafter av
" Thos A bkpr r1622 West
" Vinson clk r5431 Ruth av
" Wilfred H (Della) elec contr 1355 95th av r9437 E 14th
" Wm E (Della) draymn h9112 D
" Wm H (Emma L) slsmn White & Pollard h725 Alma av
" Wm H jr (Marian) int dec 522 Grand av h1006 Hubert rd
Pollastrini Andw (Edith) iron mldr h1606 100th av
Polledro Enis sten h4810 Clarke
Pollen Blair F clk r5401 Princeton
" Chas (Cath) mech h5401 Princeton
" John H r5401 Princton
" Kath R r5401 Princeton
Pollesfen Frances h1508 Madison
Pollet Clarence C lab r7 Carlton B
Polley Dorothea M Mrs tchr Pub Sch r2606 Montana
" Egbert M (Dorothea) tchr Pub Sch h2606 Montana
" Frances lndywkr r1721 Tacoma B
" Geo C (Frances M) slsmn h1721 Tacoma av B
" Jos A chiro 4125 Broadway
" Percy W (Alice E) mach h2324 94th av
" Raymond r2324 94th av
" Terence stdt r2324 94th av
Polli Joe mach r4620 Shattuck av
Pollick Wm H stillmn Chemical & Pigment Co r1246 80th
Pollin John lab r916 7th
Pollis Peter cook r1142 93d av
Pollistrini Laurence (Alice) baker h2017 Jones av
Pollitt Arth (Mary) cabtmkr h1715 12th av
" Fred furn fnshr R J Campbell r5328 Shafter av
" Margt (wid Jas) r2147 Alameda av A
" O cabtmkr r1715 12th av
Pollman Henry W h2218 Grove B
Pollock see also Pollack and Pollak
" Jeannie Mrs stdt r2231 Dana B
" John M mtrmn h1363 93d av
" Lena (wid Max) h3869 Buell
" Lester B (Ethel) mach h1209 Stannage av B
" Letitia M (wid J E) h1604 Chestnut A
" Raymond slsmn Mason-McDuffie Co r2001 Allston way B
" Rose r3869 Buell
" Saul (Jeannie) stdt h2231 Dana B
" W Jackson (Dorothy) drftsmn Moore Dry Dock Co h2054 38th av
" Thos W (Effie L) mach h192 John
Polly Shop (A L and Polly Ansen) dresses 3814 Piedmont av
Polmere Kath (wid Thos) h1314 Park av A
" Mary A Mrs h2166 West
" Victor T (Millicent) chandeller mkr h2915 Montana
" W A with Tire Service Co
" Wm N clk r2166 West
Polo Peter lab r937 Willow
Polonio Jack emp Paraffine Cos r2715 Adeline
Polos Harry (Urania) lab h1102 Campbell
" John C (Louise) slsmn Western States Gro Co h1434a Arch B
" Louise Mrs music tchr 1434a Arch B
Polowishl Pauline r522 49th
Pols Henry (Louise) chauf h3045 Hopkins
" Matilda H (wid Robt) h2751 Acton B
Polsdorfer Agnes R lawyer r2933 Russell B
" Frank C (Carrie E) slsmn h2933 Russell B
Polse Emil mgr Coast Furn Co r903 Vermont
" Harry (Reva) mgr Great Rapids Furn Co h1000 Clarendon crescent
" Morris (Rose) furn dlr 1808 San Pablo av h382 49th
Polsky Abr (Rose) h1074 47th
" Louis G (Anna V) gas sta 9798 Foothill blvd h9706 do
" Margt ladies furngs 5519 Grove r1074 47th
Polsley Kate r2017 Delaware B
Polson Clyde Mrs bkpr Marshall Steel Co h2320 LeConte av B

The A to Zed School

Twenty-fourth Year

High School Junior College and Intermediate School

Students Received at Any Time

3037 Telegraph Ave., Berkeley
Tel. BE rkeley 3334

See Page 172

Judicious Advertising

CREATES
A New Business

REVIVES
A Dull Business

ENLARGES
An Old Business

RESCUES
A Lost Business

PRESERVES
A Large Business

SECURES
Success in Any Business

SAVES
A Failing Business

ENABLES
You to Pay Your Taxes

Directory Advertising Brings Satisfactory Results

Judicious Advertising

CREATES
A New Business

REVIVES
A Dull Business

ENLARGES
An Old Business

RESCUES
A Lost Business

PRESERVES
A Large Business

SECURES
Success in Any Business

SAVES
A Failing Business

ENABLES
You to Pay Your Taxes

()

Directory Advertising Brings Satisfactory Results

Visitors Welcome
to the
Valley View Nursery

F. A. Fiorentino, Prop.

Fruit and Ornamental Trees Roses Shrubs and Hedges

Phone
FR uitvale 6810

3325 38th Ave.
Oakland, Cal.

LOYALTY GROUP

Firemen's Ins. Co. of Newark; Girard Fir
Marine Ins. Co. of Philadelphia; Mechanics
Co. of Philadelphia; National Ben Franklin Fire Ins. Co. of Pittsburgh; Superior Fire Ins.
of Philadelphia; Concordia Fire Ins. Co. of Milwaukee; Capital Fire Ins. Co. of New Hampsh
Milwaukee Mechanics' Fire Ins.; Metropolitan Casualty Insurance Co. of New York; Commer
Casualty Ins. Co. of Newark, New Jersey; Fidelity & Plate Glass Insurance Company.

W.W. & E. G. POTTER, General Managers Tel. GLencourt 1:
1400 Financial Center Building 405 14th St

POLSON
" Grover C tchr Pub Sch r3016 Colby B
" Herman B tchr Pub Sch r3016 Colby B
" Reba tchr Pub Sch r3016 Colby B
" T Clyde tchr Pub Sch r2320 LeConte av B
" Thos F (Ida) h3016 Colby B
Polster John E (Elsa) h1189 Euclid av B
Poltos Geo (Jule) h1384 15th
Poltus John h1358 15th
Polus Paul waiter r734 23d
POLYTECHNIC BUSINESS COLLEGE INC, W E Gibson Pres, H C Ingram V-Pres, 1310 Madison, Tel LAkeside 2500 (See pages 175, 187 and 188)
POLYTECHNIC COLLEGE OF ENGINEERING INC, W E Gibson Pres, H C Ingram, V-Pres, 1310 Madison, Tel LAkeside 2500 (See pages 175, 187 and 188)
Polzer A G clk Dodge Sweeney & Co r San Francisco
Pomares Louis G (Meta A) h1441 4th av
" Reginald (Alberta) bakery 3273 Lakeshore av r644 Trestle Glen rd
Pomato Frank (Amelia) h559 39th
Pomatto Dominick lab h9370 Walter av
" Lawrence glass mixer Hazel Atlas Glass Co r9370 Walter av
" Marion r9370 Walter av
Pomba Manuel (Victoria) h1647 51st av
Pombo Jos lab r2901 Adeline
Pomeroy see also Pomroy
" Carlisle brklyr r5349 Shafter av
" Esta M Mrs h150 Ronada av Pied
" Fletcher M drftsmn r417 Oakland av
" Grace Mrs h549 27th
" Julius (Kath) h5249 Shafter av
" Nevada M slswn r5249 Shafter av
" Wm C (Veronica) tchr U of C h2436 Russell B
" Wm E (Eleanora) slsmn h435 41st
Pomieczynski Jos (Bertha) lab h912 Lincoln av A
Pomiel Lucy Mrs h1301 Center
Pomin Stanley (Amy) auto mech h5811 Dover
" Wm C (Ivy Corset Store) r San Francisco
Pomisel Wm H (Hazel) br mgr Pon Honor Stores r3033 Texas
Pomme Edw B (Clementine) acct h2133 Alameda av A
Pommer Frances r1400 Lakeshore av
Pomorsky Jos H (Irene) barber h2515 23d av
Pompei Macaroni Factory Inc D L Viano mgr 501 Franklin
Pompeo Cora sten r859 Warfield av
" Dominic (Cora) h859 Warfield av
Pomponio Evelyn usher r287 Hanover
" Rex furn 1219 1st av h287 Hanover av
Pomroy see also Pomeroy
" Barbara H clk Bank of Italy r3073 23d av
Pon de Leo Apartments 315 Park View ter
Pon Geo K meats 2485 38th av
" John U h1334 E 38th
" Jos stdt r1334 E 38th
" Peter J bkpr Bank of America r San Leandro
" S Jan r625 Madison
Ponce Peter (Marie) h1790 Atlantic
Poncet Alice M clk Supt of Schs r5054 Bond
PONCHIONE ALEX J (Theresa), Saw Filing and Grinding, Lawn Mowers Sharpened and Adjusted, All Work Guaranteed, 4538 Grove, Tel Pledmont 8727-J, h820 40th
" Anthony (Celestia) h953 45th
" Andw (Loraine) plstr h463 61st
" Chas (Carmelita) barber h953 45th
" Lorraine E Mrs cash H C Capwell Co r463 61st
" Mario lab r953 45th
" Mary clk r985 44th
" Rosa smstrs h971 42d
Poncia Arth r746 8th
" Peter r746 8th
Poncini Benj (Della) lab h465 49th
" Guiseppi spiker Key System r823 47th
Poncino Alinda (wid Eug) h36 Olive av Pied
" Frank (Clara) chauf h935 Addison B
" Jos (Carmelia) lab h833 47th
" Lena sten r36 Olive av Pied
" Vera r833 47th
" Virginia L sten r36 Olive av Pied
Pond Chas pilot Oakld Airport r1206 The Alameda
" Chauncey P (Josephine) phys h1056 Ardmore av
" Chauncey P jr ins agt r1056 Ardmore av
" Cordelia C h1834 Sonoma av B
" Donald F (Corinne) h436 Sunnyslope av
" E Mrs cafeteria asst Pub Sch r4631 Congress av
" Emma M (wid C F) h2621 Ridge rd B
" Fredk Y (Lisle F) h2342 E 20th
" Geo W imbr mill mech h1802 104th av
" H B r3872 San Pablo av
" H S jr r95 Moss av
" Harry M stdt r1064 San Antonio av A

POND
" Henry M pres West End Bldg Assn r Oakland
" Henry S (Nannette) civ eng h1064 San Antonio av A
" Jessie r1064 San Antonio av A
" Mary H h762 Mandana blvd
" Mary K r1056 Ardmore av
Pondar Clara Mrs slswn r640 22d
Pondel Alex (Mary E) h39 Menlo pl B
Ponersky Paul mach r1117 Castro
Pong Gway mgr Oakland Emporium r707 Jackson
Pon Honor Public Food Stores office 4001 Piedmont av
Ponisio Richd (Alice) lab h474 Clifton
Ponock Geo (Bessie) lab h9652 E
Pons A A with Health Service Co r2755 7
Ponsano Andw A steelwkr r3344 Harrison
" Ernest (Vivian) asst prsmn r3344 Hai
" Jewel h1500 Lakeshore av
" Vivian slswn r856 Athens av
Ponse Rose Mrs h855 30th
Ponsetti Chas (Rosa) lab h1414 Fairview
" Constant (Kath) (French Commercial Bakery) h1845 E 14th
" Modest (French Commercial Bakery) E 14th
Ponsford Chas L (Betsy) acct h1151 Trestle rd
Ponsi Leonard (Eliz) brkmn h5834 Harme
Ponsy Ferdinand (Johanna) tailor h2517 D av B
" Waldemar A r2517 Durant av B
Pont Antone (Virginia) gdnr h3222 Elmwo
" Carl lab r1278 28th
Ponte Annie (wid John) h1027 63d
" Frank lab r1027 63d
" Frank (Helen) slsmn h559 35th
" Frank (Mary) sewer contr h1420 99th
" Gussie Mrs h3017 School
" Jos F (Irene) h3121 Linden
" M lab r3017 School
" Mae Mrs h5020 E 10th
" Manuel (Anna) lab h3521½ Lewis
" Manuel lab r1420 99th av
Ponten Jean (Inez) slsmn h166 Wallace rd
" Olaf W mch h1537 Alcatraz av B
" Stina (wid Andw) r1537 Alcatraz av B
Pontes Aug (Cidalia) lab h8434 Blaine
" John (Mary) lab h707 S Elmhurst av
" John (Josephine) lab h3021 E 7th
" Jos (Mary) gdnr h1423 Willow
" Louis (Caroline) mach h2933 Havens blvd
" Manuel (Mary) carp h2257 Foothill bl
" Marano (Ilda) lab h1118 86th av
" Mary Mrs h2204 Clement av A
" Violet factywkr r2204 Clement av A
" Wm iron mldr r2204 Clement av A
Pontflet Jas (Alice) lab h916 Chestnut
Ponti Jesse r322 Broadway
Pontier Jos stdt r2632 Regent B
Pontiflet Herbt (Hazel) cook h1375 12th
" Jas lab r916 Chestnut
" John (Hazel) waiter h1181 16th
Ponting Arth P (Ruth) slsmn h1019 Hube
" Wilda C nurse Highland Hosp
Pontius Jos E (Anna M) cond h2732 68
" Nella E asst credit mgr Roos Bros Inc 7th av
" Uriah L r1254 64th
Pontis Joe (Mary) gdnr r1423 Willow
Pontius Carl F (Sophia) eng h1431 8th
" Wallace ptrnmkr Oakld Pattern Wks 8th av
" Wallace F slsmn Ala Airport r San Fran
Ponton Frank S (Edna) h717 Grosvenor
" Hilary S (Viola) radio mech h5628 Vice
" Mae sten r1455 1st av
" Miles C (Margt) clk h5628 Vicente
Ponts Mary emp Contra Costa Lndy
Pontureri Frank (Mary) h340 Filbert
Pontynen Martin brklyr h1423 67th B
" Wm M (Viola) brklyr h2332 Edwards B
Ponze Jos lab h1015 44th
" Steven porter r1015 44th
Poochigian Karop (Pansy) gro 4243 Pied av h33 Echo av
Pool Benj F (Nola M) clk h807 Excelsior
" Chas W (Desda) barber h1211 77th av
" Chas W (Lucy A) drugs 2700 Park blvd Booker
" Harriet organist r1211 77th av
" Herbt J (Carrie) slsmn h4426 Park bl
" Laurence stdt r2250 Piedmont av B
" Lilly Mrs clk r1448 Josephine B
" Patsy L compt opr r2216 Lincoln av A
" Pearl Mrs h1448 Josephine B
" Rhea T Mrs sten Dir Pub Sch r492 Cli
" Robt R (Estelle V) slsmn h2216 Lincoln
" Roy r5511 Kales av
" Walter B (Meta) concrete contr h322
Poole Amy r3248 Liberty av A

B. F. Schlesinger & Sons

Telephone HO lliday 1000

trances on Broadway, San Pablo and 16th Streets OAKLAND

CLE
ay nurse 2415 Haste B
nie lndrs h687 Poirer
with C H Will Motors Corp r San Fran-
cisco
uce R r1331 106th av
r W (Lou) chauf h1531 12th av
rgess S clk r2600 Ridge rd B
as F tchr U of C h1362 Scenic av B
as T (Flora J) slsmn h4038 35th av
lin D (Bertha A) h939 Pacific av A
mtrmn Key System r Richmond
za M stdt r5828 Lawton av
mira (wid C W) r806 Carlston av
nest lab r1787 Goss
orence Mrs h3248 Liberty av A
o stdt h2825 Kelsey B
rry (Forence) h1637 85th av
nry C (Eliz) h1205 Poplar
na r1331 160th av
nn (Margt) sta eng h5828 Lawton av
th E tchr r2538 Channing way B
arjorie clk r1637 85th av
lvin R (Agnes L) photog h533 Haight av
A
rtle R chiro 5652 College av
bt B clk r1331 106th av
se Mrs h1331 106th av
os carp r1534 4th av
ra E supv nurse Highland Hosn
gil E (Lillian) electn h1738 103d av
iter J (Estella B) mach h1218 76th av
OLE WM J (Emma), Sanitary Inspector City
f Oakland, 6th Floor City Hall, h668 65th
er Harry H L clk Okld PO r2558 San Pablo
v
ey John W clk r1604 35th av
se womens furngs 304 15th h2727 Harrison
n J (Forence M) h1011 Oak A
Jas meats 1023 E 14th
Eva Mrs r1545 3d av
ls Mrs h2004 Parker B
lla I drsmkr r2004 Parker B
n N h1545 3d av
see also Poar
nie Mrs r533 Union
ra L (wid J H) h642 Santa Rosa av B
rold H slsmn r642 Santa Rosa av B
rriet r1571 Arch B
rry slsmn h642 Santa Rosa B
lis mgr Class A Auto Repair Co r Hotel
Roosevelt
OLE LYDIA GIBBS MRS, Licensed Realty
Broker, Fire and Bonding Insurance, 1908
Shattuck Av, Berkeley, Tel THornwall
1016
rgt I prin McChesney Sch h1731 Welling-
ton
ttie A r1731 Wellington
nan Allan R plmbr r2445 E 21st
rin B r319 Newton av
ome G (Emma G) plmbr 713 Eddy r2445
21st
and P (Sarah C) pntr h319 Newton av
ll Chas cabtmkr h35 Randwick av
Albt D (Jeanne L) phys h2536 Virginia B
d (Florence) carrier Okld PO h1812 69th
v
na B clk r4434 Evans
na Mrs clk r409 Orange
na M (wid W O) h171 Vernon ter
oinette E tchr Pub Sch h123 Bay pl
ij L mtrmn r820 35th
nche H tchr Pub Sch r171 Vernon ter
ra (wid Gilbert W) sls sec Calif Wire
loth Co h2254 E 15th
ud E (Juanita) slsmn Std Creameries Co
3006 Maxwell av
em (Margt) mgr RKO Orpheum h471 Cap-
al
v A (Louise M) carp h1030 36th av
bt electn h5633 E 17th
ie bkpr Rocsil's Shoe Store r3636 Nevil
ma Mrs phys h9 Panoramic way B
nces stdt r2536 Virginia B
nces tchr Pub Sch r1428 Alice
nk W (Lillie B) dept aud SPCo r1959 Napa
v B
dk driver r678 10th
o (Clara) h838 32d
dwood (Edna E) carp h5 Mastic ter A
ley R h409 Orange
ary A J (Louisa) pntr h2134 Essex B
H (Marie) mfrs agt h3145 Maxwell av
f riveter Genl Engineering & Dry Dock Co
San Francisco
n F (Mildred E) electn h637 57th
n T (Valeria W) slsmn h1908 Mulberry A
H (Marie) eng h172 Moss av
l (Ruth) auto mech h2740 Mabel B
som M (Harriet L) carp h1212 53d
ie B (wid F W) h1959 Napa av B
is E bkpr h334 Newton av
ry clk r1502 Alice
ry E (wid S B) h570 El Dorado av

POPE
" Maude E music tchr 570 El Dorado av
" Philip gdnr r869 Cleveland av
" Rebecca Mrs r466 23d
" Stanley A (Edith) h4434 Evans
" Wilfred r2254 E 15th
" Willetta (wid John T) r5633 E 17th
" Wm J (Hattie) slsmgr Tilden Lbr & Mill Co h3314 Florida
" Wm P brkmn h674 10th
" Wm S pilot Okld Airport r172 Moss av
Popham Robt L sta opr PG&ECo r2136 Foothill blvd
Popich John J (Anna) lab h1618 100th av
Poplar Street Playgrounds 30th and Poplar
Pople Chas formn Franklin Pac Motor Co h2221 62d av
Popney Earl L lab r7 Monte Vista av
" Jas (Margt) clk h7 Monte Vista av
Popoff Elijah S (Hattie) shoe repr 1855 Alcatraz av B h1859 do
Popova Sophie Mrs music tchr 1324 Clay h1723 Church
Popovic Geo (Winnie A) carp h3464 Telegraph av
Popovich Michl L (Gertrude A) riveter h2432 38th av
" Steve (Mary) lab h1740 9th
Popp Alida minr h5208 Manila av
" Eliz M r1725 Derby B
" Geo (Lena) jan h1287 79th av
Poppa Jas r1729 5th
Poppas Wm C blksmth h808 Bancroft way B
Popne Ida Mrs br mgr MacMarr Stores r3438 Telegraph av
" Raymond G (Kathleen V) pharm h964 Rose av Pied
Popper Edwin (Lucie V) mining eng h1817 San Jose av A
" Joel M auto mech r529 The Alameda B
" John J (Ida) notions 486 7th h1042 E 20th
" Ruth M stdt r529 The Alameda B
" Wm civil eng r1817 San Jose av A
" Wm (Tess) tchr U of C h529 The Alameda B
Poppie Arnold ins agt h223 Park View av Pied
" Sonia women's wear 2283 Telegraph av B r2414 do
Poprini Marie Mrs r920 92d av
Poppleton Chas L slsmn r529 Fairmount av
Poquette Geo W (Jerelean) slsmn h3800 Greenwood av
" Leon h1308 Market
Porath Alma clk r481 Hardy
" Carl formn r481 Hardy
" Mary Mrs h1043 88th av
" Wm E (Helene) caretaker h481 Hardy
Porcella John A barber 9707 E 14th
" Mary Mrs h1116 98th av
" Steph L r1116 98th av
Porch Harry A (Helda) electn h648 55th
" C Hartwell (Mary) stdt r394 Alcatraz av
" Henry F (Pauline) h394 Alcatraz av
Pore Frank h920 Myrtle
Porep Chas L lawyer 436 14th R1012 r344 Warwick av
" Geo H (Mildred C) asst postmaster Alameda h2816 Central av A
" Herbt r1111 Broadway A
" Louise whsmn r344 Warick
Pordo Jos lndywkr h615 46th
" Prudenzia lndywkr r615 46th
Porges Drug Co (Otto Porges, E F Muncy) 7501 Foothill blvd
" Evelyn stdt r2701 Durant av B
" Otto (Porges Drug Co) r2932 60th av
Poriliano Natalie Mrs h352 Chester
Poriss Israel (Mar) h1445 Oak
Porobich Savata Mrs h4949 Manila av
" Wm laboratory wkr r4949 Manila av
Perreco John (Bella P) chauf r326 Henry
Porrini Silvestro lab r1242 53d av
Porritt Edw G (Eileen A) clk h2610 Regent B
" John M (Ellen M) mach r806 Royal
Porro John poultrymn h925 61st
Port Costa Brick Works (Okld yards) 3435 Wood
" of Oakland, G B Hegardt sec-port mgr, A H Abel asst port mgr; Dennison St Pier ft of Dennison; 14th St wharf ft of 14th; Grove St pier ft of Grove; Livingston St pier ft of Livingston; Municipal Airport ft of Jones av; wharfinger's office ft of Washington; main office Oakland Bank Bldg 1212 Bway
" Philip J (Bertha M) h1671 Grand av Pied
" Walter W stdt r2622 College av B
Porta Della lndywkr r821 Stanage av Albany
" G (Adele) gdnr Mountain View Cemetery r Hayward
Porte A lndywkr r914 Elm
" John B (Amelia) h580 Lake Park av
" Jos (Marie J) malt 2337 San Pablo av h914 E 14th
Porteous see also Porteus
" Jas L (Alice) soft drinks 1111 Stanford av h6021 San Pablo av A

GRAHAM MOTOR CARS

"Quality Is the Best Policy"

WEBB MOTOR CO. Inc. Ltd.

2215 Broadway Oakland and 2471 Shattuck Ave. Berkeley

The Ambassador

(Formerly the Leamington)

OAKLAND'S NEWEST AND MOST MODERN HOTEL

All Outside Rooms with Private Bath.

Moderate Rates European Plan

J. G. WILDER
Manager

FRANKLIN ST. AT NINETEENTH

The Helen Wakeman School

An Exclusive Secretarial School for Young Women

Day and Night Instruction in Commercial Subjects

SHORTHAND
TYPEWRITING
BOOKEEPING
PENMANSHIP

Individual Coaching in
FRENCH
GERMAN
SPANISH

Center St. at Oxford Berkeley

Tel. BE rkeley 6129

Res. Tel. BE rkeley 7300

POLK'S BANKERS' Encyclopedia

CONTAINS A FULL AND COMPLETE LIST OF

Banks
Bankers
Trust Companies
Savings Banks
in the United States and Canada

ALSO OTHER VALUABLE DATA CONCERNING BANKS

Price $15

Polk's Bankers Encyclopedia Co.
Publishers
431 Howard Street
Detroit

524 Broadway
New York

RAUER'S LAW & COLLECTION CO.

A CORPORATION

J. J. RAUER, Pres. ROY E. CLARK, S

Collections Made Everywhere—No Collection, No Charge

703 Market, San Francisco See Pages 102 and 133 Tel. GA rfield 4

Porter Abel W (Lulu W) h1816 San Jose av A
" Agnes F (wid F C) h653 Santa Rosa av B
" Albt pilot Okld Airport r209 Amhurst B
" Albt F (Bessie B) mach h1734 69th av
" Alex W (Bernice B) mach h5520 Scoville
" Alfd H (Eliz M) candy mkr h2311 Market
" Alma T (Pearl M) printer h4134 Terrace
" Alpha L bkpr Union Machine Wks r San Francisco
" Ambrose J (Jane O) h2532 Dwight way B
" Amy M clk r2468 63d av
" Audrey r1364 8th
" Augusta L (wid David) h2909 Florence B
" Aurilla T r58 Fairview av Pied
" Baird (Sarah) h2307 65th av
" Bernice Mrs tchr Pub Sch r2624 Foothill blvd
" Bertha r934 28th
" Bessie r211 Hanover av
" Betty emp Paraffine Cos r2520 Hearst av
" Beulah Mrs hairdrsr r2508 Grant B
" Blanche smstrs r2345 E 21st
" Building 411 15th
" Burr N (Carrie) slsmn Richardson Real Estate h1825 Yale dr A
" Burrill (Lavon) lab h911 Kirkham
" Carl E (Francis) h2739 Wallace B
" Carroll L clk r2312 Roosevelt av B
" Chas chauf r1915 Castro
" Chas porter r1012 36th
" Chas B stdt r1045 Mariposa av B
" Chas C stmftr r1745 Francisco B
" Chas W asst dean Coll of Chemistry U of C r819 Oxford B
" Chester W (Ethel B) mach h3401 Maybelle av
" Christ (Martha) cook h3567 Meadow
" Clarence L (Hagar) (P & B Super Service) auto lndy 1930 Grove B h1819 Thousand Oaks blvd B
" Clarke D fieldmn Okld Title Ins & Guar Co r2726 Dwight way B
" Clifford C (Helen) carp h3288 Briggs av A
" D Ashley (Dorothy) h450 Lee
" Daisy E clk r4207 E 17th
" D'Arcy A (Virginia) div eng SPCo h1000 Walker av
" D'Arcy A jr (Cath H) clk h400 Santa Clara av
" David R emp Golden State Milk Prod Co h4011 Suter
" Dewey (Verda) slsmn h1641 Delaware B
" Donald B (Dorothy) ins agt h104 Alta av Pied
" Donald T (Josephine M) mariner h4015 Carrington
" Dorn G (Edith M) carp h2532 Highland av
" Dorothy r241 Hillside av Pied
" Douglas (Margt) brkmn h5557 Harvey
" Edgar B (Marg) slsmn h5333 Shafter av
" Edgar K (Mary O) h1878 Tacoma av B
" Edwin A welder r2345 81st av
" Eloise A tel opr r2537 Fulton B
" Ernest D (Blanche) h312 Sheridan av Pied
" Ernest J (Jennie) clk h5264 Shafter av
" Ernestine clk r2909 Florence B
" Estelle (Berkeley Beauty Shop) r2433 Shattuck av B
" Ethel B Mrs br mgr Mutual Stores r3401 Maybelle av
" Etta T (wid D H) r481 Boulevard way
" Eug G (Betty) adj PG&ECo h2520 Hearst av
" Eva I (wid W J) h1531 E 15th
" Evelyn r1364 8th
PORTER F F COMPANY, F F Porter Pres, Fay G Taylor V-Pres, L C Banker Sec, Robt M Saylor Treas, Real Estate, Insurance, Surety Bonds, Investments, Porter Bldg, 411 15th between Broadway and Franklin. Tel LA Laside 1000 (See front edge and page 165)
" Ferda clk r2231 San Jose av A
" Flora E (wid W E) h934 28th
" Florence E Mrs h725 27th
PORTER FRANK F (Alma M), Pres F F Porter Company, h 1 Portsmouth Road, Piedmont, Tel GLencourt 6992
" Frank H (Blanche) lab h3524 Simmons
" Frank S (Eliz C) pharm h2468 63d av
" Fred C porter r1407 Market
" Fredk E (Lillian M) USN h2709 Dwight way B
" Fredk E jr stdt r2709 Dwight way B
" G Harold (Louise M) h141 Hillside av Pied
" Gaither G slsmn h1749 Vine B
" Geo (Leah) clk Okld PO h1671 Addison B
" Geo (Belle) locksmth 2517 Shattuck av B h 2016 Blake B
" Geo R (Harriett J) bkpr Best Bkg Co h2623 Humboldt av
" Geo A (Esther) h429 65th
" Geo H (Eva M) auto mech h2564 64th av
" Geo H (Gertrude) gro 3153 Filbert
" Geo K (Esther C) slsmn h469 Van Buren av
" Geraldine Mrs restrwkr r612 15th
" Gilbert F r653 Santa Rosa av B
" Grace Mrs h1450 Alice
" H lab r1618 Washington
" Hall 1918 Grove
" Hall Association 1918 Grove

PORTER
" Harlan P teller r2537 Fulton B
" Harry G (Eva L) metal fnshr h2808 68th
" Harry T (Mildred) pntr h3916 Quigley
" Hazel F tchr r2564 64th av
" Helen clk r3288 Briggs av A
" Helen fctywkr r4011 Sutter
" Helen sten h1635 6th av
" Helen B sten r6035 Harwood av
" Helen T ((wid Clarence) r1745 Francisco
" Henry clk h1606b Morton
" Henry W (Gertrude) mach h1153 The meda B
" Henry W jr ins agt r1153 The Alameda
" Herbt (Margie) slsmn h608 54th
" Hildred tel opr r2537 Fulton B
" Howard I sls supvr PT&TCo h2457 67th
" Isa (wid Clinton) r58 Fairview av Pied
" Ithira stdt r74 Tunnel rd B
" J D Co (J D Porter, Walter Jensen) autos Shattuck av B
" J E r4353 Edgewood av
" J Herschel (Minnie) ladies' wear 2101 University av B h2124 Los Angeles av B
" Jas lab r618 Oak
" Jas D (Verda) (J D Porter Co) r1641 Ware B
" Jas F (Dorothy) h1343 51st av
" Jas G (Arvilia) h333 El Cerrito av Pied
" Jane Mrs h491 Staten av
" Jessie (wid Henry) r410 41st
" Jewell M Mrs asst J M Westbie r4908 Fa av
" John h1001 Centini av
" John A h2310 Roosevelt av B
" John R stdt h1914 Channing way B
" John V (Bessie) shoe shiner 2218 Telegr av B h1540 Julia B
" John W (Lola) h74 Tunnel rd B
" Jos W (Mary R) chiro h5834 Birch ct
" Katie (wid E D) r1626 West
" L tilesetter Rigney Tile Co
" La Belle Mrs h1505 Russell B
" Lacrelle Mrs r1409 Derby B
" La Vergne music tchr 934 28th
" Leslie E (Florence) carp h1332 Addison
" Lewis B carp r134 E 16th
" Lodge 272 I O O F 1918 Grove
" Lorenzo D (Carrie) slsmn G W Caswell h2312 Roosevelt av B
" Lucille F Mrs sec White & Pollard r3439 rison
" Madeline r2537 Fulton B
" Margie waiter r608 54th
" Marguerite E Mrs h1137 34th
" Marie waiter r934 28th
" Marion stdt r6035 Harwood av
" Marjorie L r141 Hillside av Pied
" Martha L Mrs sten r3638 Lyon av
" Mary A stdt r1045 Mariposa av B
" Mary E magnavox asmblr r3332 E 17th
" Mary J asst W E Rideout r1531 E 15th
" Mattie A Mrs r831 Union
" May E Mrs h2411 So Atherton B
" Mildred A Mrs sten r1714 26th av
" Mollie Mrs h820 30th
" Nathan h211 Hanover av
" Oscar A r2345 81st
" P L (Geraldine) adj PG&ECo r612 15th
" Paul B stdt r1045 Mariposa av B
" Post G A R meets 1st and 3d Monday Grand av
" Randall E formn Willow Brook Dairy Co Athens av
" Reed W slsmn r5834 Birch ct
" Richd C (Jennie B) machinery dlr 356 line h6035 Harwood av
" Richd M (Lucille) stmftr h3439 Harrison
" Robt R (Mary M) sec-treas Community & Loan Assn r1010 Ventura av B
" Roderick L (Elaine) slsmn F F Porter Co Brooklyn av
" Roy C (Phyllis) baker hlpr r476 43d
" Ruth Mrs tchr Pub Sch r3118 Lakeshore
" Ruth K librarian r1878 Tacoma av B
" S Clarke Mrs h2812 Parker B
" S F r Durant Hotel B
" Sadie r718 Brockhurst
" Sadie J Mrs mgr Hotel Granada h1508
" Sally Mrs h1364 8th
" Saml W (Eliz H) clk h1542 Virginia B
" School Alameda av bet Oak and Walnut
" Sena A (wid W M) r1808 Woolsey B
" Shirley E (Lucille) trav pass agt AT&T h4501 Manila av
" Stanton M (Stella) linemn h7405 Sunk
" Sterling A (Gladys H) whol dried fruit Franklin h551 Crofton av
" Sumner broker h3529 Emerson
" Thelma E typist r1531 E 15th
" Theo lab r562 Hobart
" Victor J (Beulah A) paper ctr h2508 Gr
" Virginia C stdt r2709 Dwight way B
" W glass beveler r2514 Harrington
" Walter R (Margt) chauf h1634 40th av

WHITTHORNE & SWAN

Oakland's Popular-Price Department Store

Washington St. at 10th and 11th **Tel. LA keside 7200**

DER
rren D (Kath) slsmn h1142 Clarendon
escent
Widell P clk h58 Fairview av Pied
Welock shoe shiner h1668 12th
W. waiter r2900 Harper B
W. A (Knowles & Porter) h1408 Arch B
W. A slsmn r2131 Foothill blvd
W. E auto tops 2605 35th av
W. E (Lillian L) junk pdlr h2345 E 21st
W. E (Luella B) mining eng h1045 Mariposa
v B
W. T slsmn r3873 Greenwood av
Wilfred A (wid Alanzo) h2537 Fulton B
rfield Alice W r6465 Hillegass av
C.s W (Ada) h5377 Princeton
GC (Adaline) h1457 88th av
Gnt F (Rena) h1504 Bonita av B
Ben C r6465 Hillegass av
Hen F nurse 428 Oakland av
Hbt r1509 Morton A
Mtle F (wid Wm) h6465 Hillegass av
Rsell clk h3844 Rhoda av
r-Shirley Frank (Mabel I) slsmn Sutro &
o h1757 Oxford B
Mbel Mrs clk Fed Land Bank r1757 Oxford
B
r Louis clk h3009 Fulton B
Lia (wid Ferdinand F) r1329 El Centro av
M (Martha) auto mech h2057 Austin
nd Hotel 476 9th
tell Ella r840 Erie
r Wm A (Olive) slsmn h6008 College av
r Harry (Mary) mech h48 Vernon
rguese Colony Inc A V Avila editor news-
aper 1927 E 14th
Bel John Baptista mgr lodgings 1430 32d
H Esther N clk r1430 9th av
Bry D h1430 9th av
r Lucile waiter r3812 Broadway
sas Mariano (Gracia) lab h1582 5th
B John plstr h882 45th
Per plstr r882 45th
s Jos (Rose) waiter h549 66th
Sephine tchr r549 66th
s Knute pntr h676 Peach A
Sanko John (Angeline) lab h725 Virginia B
Y GEORGE A (Ethel K), County Surveyor,
4 5th, h842 Mandana Blvd, Tel GLencourt 0889
r M h552 Vernon
Virgil (Mattie) lab h1410 66th B
s John slsmn r1914 Santa Clara av A
s Louis (Mary) tailor 392 12th h3143
Brookdale av
sPeter dredgermn r1319 Adeline
sEdw D slsmn r3601 Grand av
Ev G h546 The Alameda B
s bkpr r546 The Alameda B
Edk H slsmn r3601 Grand av
El E stdt r546 The Alameda B
Edine (wid Henry) h3601 Grand av
Rt stdt r546 The Alameda B
Vtor H (Mabel L) cons eng h2929 Russell B
nig Jos (Bertha M) jan h3400 13th av
sAlfd B clk Bank of Italy r681 Alvarado rd
Cts moldr h1234 17th av
Cts C (Mary) jan h1610 Rose B
Cster C h1915 Ashby av B
Cistine E drsftr r640 22d
Ed V auto pntr 1939 Addison B r1327 Car-
tta B
Ectory Co Ltd Edwin Murdock mgr 1540
an Pablo av R602
Eunie (Mary) lab h2406 Edwards B
Eth r2212 E 20th
E J r19 Craig av Pied
Ema S Mrs h2536 76th av
R-ENQUIRER THE, The Post-Enquirer Pub-
shing Co. Publishers, 1751 Franklin, Tel
LA keside 2600
R-ENQUIRER PUBLISHING CO. R A Car-
ington Jr Pres, W H McCutcheon Sec-
reas, Publishers The Post-Enquirer, 1751
Franklin, Tel LA keside 2600
Enk lab r583 8th
Ed J watchmkr L H Service r156 Ardmore
d B
Ewer C (Beatrice E) slsmn h1537 Cedar B
Ward A (Iva) foot specialist 1419 Broadway
625 r Sequoia Hills
ha S Mrs dept supt Cutter Labtry r2238
llsworth B
Lette M (wid R O) h1199 Spruce B
n R (Marian J) purch agt East Bay Mu-
nicipal Utility Dist h1203 Spruce B
L A (Laura) driver h2624 Foothill blvd
Le (Irma) stdt h2238 Ellsworth B
ME tchr Bkly Pub Sch r36 Northampton rd
Bgt E tel opr r2718 Monticello av
Ary J Mrs tchr Bkly Pub Sch r36 Northamp-
on rd B
Ary N Mrs h1633 Dwight way B

POST
" Nathan USN h2601 Piedmont av B
POST OFFICE (Alameda) (See **Federal Government**
POST OFFICE (Berkeley) (See **Federal Government**)
POST OFFICE (Oakland), 1630 Broadway cor 17th (For further information see Federal Government)
" Office Parking Station (A D Fish, E C Stanley) 17th cor Franklin
" Robt E (Marie) h436 Oakland av
" Robt G (Hannah) slsmn Consumers Ice Co h 2718 Monticello av
" Roderick lab r412 8th
" Rudolph C (Irene) h3247 Sterling av A
" Stanley (Vera) r2536 76th av
" Sterley H stdt r Sequoia Hills
" Treo J (Agnes) dentist 2054 University av B R203 r1610 Rose B
" Victor O (Gretchen) publr h193 Montecito av
" Walter E (Clara L) carrier Okld PO h2759 77th av
" Walter F (Ruth G) mfrs agt 1723 Webster R2 h1501 Madison
" Zorah H sten r1327 Carlotta av B
Posta Anna A Mrs smstrs r1101 Park A
Postag Rudolph (Anna) slsmn Baker Ice Mach Co h5618 Shafter av
POSTAL TELEGRAPH-CABLE CO, Geo E Swanson Mgr, 2120 Shattuck Av, Berkeley, Tels BEr keley 3232-3233
" Telegraph-Cable Co 3986 San Pablo av Emeryville
POSTAL TELEGRAPH-CABLE CO, G S Middleworth Mgr, 430 13th, Tels OAkland 0203, 0204, 0205 and 0206
" Telegraph and Cable Co (branch) 2808 E 14th
Postel Building 1332 Park A
" Geo W (Anna A) clk h1101 Park A
" Oscar E (Alberta) clk h5324 Walnut
Posthouse Wm J (Marie) h1817 Brush
Postich Jas (Anna) barber h5800 Walnut
Postle Evelyn stdt r2708 Haste B
Postler Gustav D stdt r2416 Allston way B
Postlethwaite Hartley A lawyer h65 Manor dr Pied
" Rhoda Mrs h485 Prince
Poston C Parke (Ruth E) dentist 1706 Broadway R610 h99 Plaza dr B
" Evan A carrier Okld PO r San Leandro
" Evelyn J sec Gladys A Leggett r419 Boynton B
" Lehman r814 34th
" Lucille clk Kings County Pkg Co r San Leandro
" Marvin elev opr r814 34th
" Newton clk r419 Boynton av B
" Seward clk r814 34th
" Willard clk Dodge-Sweeney & Co r San Leandro
" Willeta (wid P S) h814 34th
Postrone Angelina clo prsr r311 51st
POSWA H JAMES (Kath) (Mercantile Collection Service), 706-707 Bank of Italy Bldg, 1106 Broadway, Tel GLencourt 1556, h6190 Broadway Terrace
Potbury Albt H (Louise) mech eng h1930 El Dorado av B
" Susan S r1930 El Dorado av B
Potestio Frank candymkr r1251 84th av
Pothos Geo D (Eliz F) clk h2506 24th av
" Geo T (Anna) iron mldr h2516 25th av
Potier John K (Ada M) auto mech h1736a Blake B
Potitis Geo cook r1203 23d av
Potratz Barney F asst mgr Homestead B & L Assn r San Leandro
" Roy W slsmn F T Wood Co r San Leandro
Potstada Geo (Lena) eng h2935 Foothill blvd
Pottel Antonio (Josephine) barber h1022 61st
" Robt jan r2038 Channing way B
Potter Albt C signal opr r3452 Harper
" Alcyone clk r1922 24th av
" Alex lab r944 E 24th
" Alfd (Minnie) h1181 Euclid av B
" Alice M (wid Chas) r1761 Spruce B
" Alvin C (Nellie) watchmn h3452 Harper
" Alvin L whsmn r609 23d
" Americus (Gracia) lather h1730 Seminary av
" Andw J slsmn r899 Contra Costa av B
" Anson (Ruth) elev repr h3002 San Jose av A
" Arnold J (Carrie) cond h9501 Plymouth
" Arth E h2248 High
" Arth G (Eleanor) adv 1441 Franklin h4024 Randolph av
" Arth G jr r4024 Randolph av
" Bert steel wkr r69 Jackson
" Bessie Mrs clk h805 E 18th
" Carolyn tchr Ala Pub Sch r1314 Alice
" Celia B (wid E P) h1922 24th av
" Chas H (Iva L) clk h715 59th
" Clarence E r209 Ricardo av Pied
" Cora B (wid T G) h1437 48th av
" Cordella S (wid G R) r2968½ Adeline B

Maiden Rittigstein & Co.

Real Estate

420 15th

Between Broadway and Franklin

Tel. HO lliday 5800

OAKLAND

For Your

PLUMBING AND HEATING

SEE FREITAS PLUMBING & HEATING CO.

Phone FR uitvale 3329 1907 E. 14th St.

Sunset Mausoleum

BERKELEY HILLS, CALIFORNIA

Beautiful and Enduring Marble Memorial for Above-Ground Implacement Also Columbarium for Ashes.

Office at Mausoleum Address BERKELEY

Phone AS hberry 3704

See Classified Tab Insert

Frederic Vincent & Co.

Investment Securities

Specialists in Bank Securities

Financial Center Bldg.

405 Fourteenth Street

OAKLAND

Tel. HOlliday 9170

STEINWAY PIANOS PLAYERS PHONOGRAPHS

Sherman, Clay & Co.

OAKLAND—BERKELEY—FRUITVALE

SHEET MU BAND INSTRUME RADI

POTTER
" Della E (wid Harry) r2118a Vine B
" Doris G tchr Pub Sch r1521 Madison
" Dwight S (Florence) dentist 1624 Franklin R518 r678 65th
" Edwin R (Rose) mach h6231 Hilton
" Edwin S cbtmkr r7809 E 14th
" Effie E tchr r1611 Castro
" Eliza J (wid N C) h596 34th
" Eliz J stdt r3622 Emerson
" Elmer S (Violet C) chauf h1315 31st av
" Elsa Mrs bkpr O A Nelson r1644 Capistrano av B
" Emery V (Elsa M) slsmn R H Conrad h1644 Capistrano way
" Emma E (wid Americus V) h2426 57th av
" Ernest W bkbndr r644 28th
" Ethel M cash r3622 Emerson
" Evie T (wid Jos) h3622 Emerson
" Fanny E bkpr C W Knights r5227 Coronado av
" Frances H tchr Bkly Pub Sch h2600 Ashby av B
" Frank (Lorah L) gro 1930 13th av
" Frank C (Hulda) h2421 Renwick
" Fredericka Mrs r860 29th
" Geo P (Mabel) tchr U of C h1544 La Loma av B
" Geo (Clara) lab h915 46th
" Gladys E sten r3622 Emerson
" Gleason K (Hazel M) slsmn h460 Hanover av
" Glen F (Hazel F) fllvr h1119 Bella Vista av
" Gurdon (Frances) phys 5540 Foothill blvd
" Guy H (Ellson) loco eng h6505 Raymond
" Harriet F Mrs h5297 Coronado av
" Harvey C C clk r1922 24th av
" Hugh r1305 E 14th
" J W (Helen) clk h321 Glendale av
" Jas F auto mech Webb Motor Co
" Jas P (Eleanor) v-pres of trans Key System h504 Crofton av
" Jas W finer H C Canwell Co r321 Glendale av
" Jas W (Mary) mach h9309 Birch
" John E slsmn h911 Santa Clara av A
" John T (Hazel) btrnmkr h3533 Wilson av
" Jos lab r653 11th
" Kath G (wid S L) h2014 5th av
" Lenore stdt r2490 Le Conte av B
" Leona (wid J F) r1644 Capistrano av B
" LeRoy W agt Bkly station AT&SFRy h1677 Grand av Pied
" Louis G clk r1890 18th
" Mabel G (wid T M) h207 Pacific av Pied
" Margt E sten r58 Monte Vista av
" Margt L librarian r15 Mesa av Pied
" Mary E Mrs h3721 Coolidge av
" Milton F r2426 57th av
" Montague H (Justine) civ eng h4706 Market
" Myrtle H bkpr J W Pearson r816 Erie
" Philip S (Sadie) phys 2140 Shattuck av B R1003 h869 Contra Costa av B
" Pitt R (Grace S) h15 Mesa av Pied
" R A h1910 Addison B
" Ralph W (Gladys) slsmn Okld Plumbing Supp h5223 Coronado av
" Raymond S (Shirley) slsmn Burroughs Adding Machine Co h1800 9th A
" Rose magnavox asmblr r6231 Hilton
" Seth W h678 65th
" Sheldon stdt r2290 Piedmont av B
" Stanley C r3452 Harper
" Victor W lathing contr 2426 57th av
POTTER W W & F G, Managers Firemen's Insurance Co of Newark, N J, Girard Fire & Marine Insurance Co of Philadelphia, Superior Fire Insurance Co of Pittsburgh, National-Ben Franklin Fire Insurance Co of Pittsburgh, Concordia Fire Insurance Co of Milwaukee, Milwaukee Mechanics' Insurance Co of Milwaukee, Capital Fire Insurance Co of Concord, N H, New Jersey Fidelity & Plate Glass Co of Newark, N J, Metropolitan Casualty Insurance Co of N Y, Commercial Casualty Insurance Co of Newark, 1100 Financial Center Bldg, 405 14th, Tel GLencourt 1268 (See left top lines and page 148)
" Wm cush asmblr r2809 E 9th
" Wm A (Cicely) h510 Vicente av B
" Wm R (Ida S) slsmn h1611 Castro
" Wm W (Grace) slsmn h177 Hillside av Pied
" Zannette tchr Pub Sch r1331 Castro
Pottet Alphonse (Olga) h468 Hawthorne av
Pottinger Bess sten r644 Chetwood
" Dorothea R sten r644 Chetwood
" John J (Gertrude B) elec eng Byron Jackson Pump Co h644 Chetwood
" Peggy G slswn r644 Chetwood
Pottle Fred W optom John De Cloria r San Francisco
Pottner Mary r3450 35th av
Pottol Chas A (Laura) eng h1606 Bancroft way B
" Geo W (Cath M) pntr h1218 E 23d
" Robt (Sarah H) jan h2038 Channing way B

POTTOL
" Robt F (Martha) auto pntr 1221 8th av 105th av
" Robt F jr r387 105th av
Potts Arth C (Anna) clk h461 McCauley
" Carl (Myrtle) mach h1108 Regent A
" Clifford A (Thelma) clk h2503 Noble av
" Edwin blrmkr r1716 Blake B
" Elza A (Carmelita) drftsmn h2049 Ha ton av
" Frank (Johanna) h1716 Blake B
" Fred G blr tender r3614 Quigley
" Geo A (Ruth) glazier h1312 Ashby av B
" Harriett stdt r2732 Durant av B
" Ida E Mrs clk h1454 36th av
" Jas D (Mabel) electn h2823 Buena Vista
" Jessie L Mrs r2503 Mable av A
" Leonard J clk r1716 Blake B
" Levil W (Delphine) shoemkr h2925 E
" Mabel E library asst U of C r1130 66th
" Mary A (wid J A) h1130 66th
" Mary J (wid S L) h316 63d
" Paul W (Frank H) police OPD h2146 10
" Peter auto mech G & S Co r Richmon
" Walter F (Flora L) carp h1062 73d av
" Wm jan r2225 23d av
" Wm M (Nellie M) electn h1200 79th av
Potvin Nellie r736 15th
Potwin Helen sten r5775 Shafter av
" Kath r1556 Broadway
Pouey Henri stdt r2426 Bowditch B
Poulin Jos lab r4901 Edith
Poullain Aug H (Essie M) clk h1808 14th
Poulos Chas (Florence) (Poulos Hat Wks) E 14th
" Chas G (Genevieve) confy 1732 Broad 1423 Havensecurt blvd
" Frank W (Mary) restr wkr h1140 Adeli
" Geo (Berto) firemn r1358 15th
" Geo lab r2557 San Pablo av
" Hat Works (Chas Poulos, John Pren hat clnrs 4636 E 14th
" Henry lab r1102 Campbell
" Jas cook r463 8th
" Jas lab r1651 7th
" Peter cook r1342 93d av
" Peter (Helen) lab h305 Fairmount av
" Peter lab h501 Peralta
" Saml (Theresa) (Poulos & Melella) h8 av
" Saml mail hndlr SPCo h1672 5th
" Steve barber 610 Washington r814 10th
" Theo restr 481 8th r1095 7th
" Thos lab r1660 7th
" Thos lab r1672 5th
" & Melella (Saml Poulos, Vincenzo M barbers 480 7th
Poulsen see also Paulsen, Paulson and P
" Albt M (Eleanor) plmbr 354 Hobart R42 41st
" Carl frt clk r309 Chicago av
" Edw C (Eleanor) fctywkr h3540 Pennim
" Frank B gas sta opr r3914 Magee av
" Fred mariner h618 Oak
" Fredk C (Agnes) h3914 Magee av
" Friis (Julia) mstr mariner h1543 Delaw
" John L (Mary V) purch agt Berkeley Education h1817 Oxford B
" Norman r616 41st
" Oscar (Anna) h1300 Grove A
" Paul E (Valborg) h4178 Manila av
" Seren jan h1611 16th
" Soren florist 1241 Park A
" Wm A chauf r3914 Magee av
Poulson see also Paulsen, Paulson, Poulse Polsson
" Albt H stdt r2735 Haste B
" Eliz Mrs r5245 Underwood av
" Elmer J (Christabel) h5106 Camden
" Leon W slsmn Eureka Vacuum Clea 1 Hayward
" M Johanna (wid Hans) h1904 11th av
" Stanley (Amy) h2170 50th av
Poulsson Else nurse 2717 Parker B
Poulter Alfd F civ eng r5433 Arbor av
" Chas (Eda) h588 27th
" Chas E (Eva H) bkbndr h5433 Arbor av
" E C depty treas City of Emeryville
" Eda Mrs music tchr 588 27th
" Frank R (Eliza) treas City of Emery 4322 San Pablo av
" Tillie (wid Alfd) r3042 Brook
Poultry Producers of Central California Stern mgr 229 Harrison
" Supply Co (Ltd) W R Sievers pres, Geo fress v-pres 1137 E 14th
Pouncey Harley h744 26th
Pound Bert L (Maude) clk h461 66th
" Ellje T r219 Linda av Pied
Poundstone Homer C (Helene) h380 Ha rd Pied
Poupeney Burnell J (Evelyn R) h1121 Ros
" Leon G (Jewel) meat ctr h1121 Rose a
Pouroy Medford fctywkr r1084 41st
Pourroy John (Leonie) cook r944 46th

E THE MIRACLE MAN
F EXCHANGES
HMES—LOTS
DUSTRIAL SITES
SINESS PROPERTY
75 East 14th Street

THE MIRACLE CO.

F. W. MIRACLE, REALTOR
LOANS
INSURANCE
RENTALS
LEASES
Phone ANdover 0620

McCormick Steamship Company
215 MARKET STREET
SAN FRANCISCO
Davenport-3500

POLK'S BANKERS' Encyclopedia
CONTAINS A FULL AND COMPLETE LIST OF
Banks
Bankers
Trust Companies
Savings Banks
in the United States and Canada
ALSO OTHER VALUABLE DATA CONCERNING BANKS
Price $15
Polk's Bankers Encyclopedia Co.
Publishers
431 Howard Street
Detroit
524 Broadway
New York

n Kath dom 2140 Los Angeles av B
yte Lavern furn rms 2942 Webster
h Antony brkmn r1778 7th
Gtrude Mrs h1778 7th
Gtana Mrs clk r1778 7th
Jon lab r1778 7th
wJohn (Jessie) ptrnmkr h3051 Logan
My R bkpr r3051 Logan
-lb Lubricant Co (W A King) 1624 Grove
wHarold A (Emma) artist h1432 Holman rd
wl Albt r1717 Euclid av B
A. (Mary) gdnr h2519 Myrtle
A. E gdnr r2519 Myrtle
A. E slsmn r1528 Schiller A
Al G (Rebecca) h1528 Schiller A
Ae tel opr r1674 Atlantic
Ae E sten r1908 Park blvd
Aa Mrs r681 30th
Aa Mrs r2246 Buena Vista A
VLL ALVIN, M D, Director Public Health
nter Alameda County, r Lafayette
Aw J (Anna S) dentist h2510 25th av
Aa cake wrpr r1186 18th
Ata F sten r5345 Locksley av
Arette Mrs tchr Pub Sch r2510 25th av
Albale (Christine) tailor 3257 Grove
An stdt r2620 Bancroft way B
Atrey J stdt r1914 Channing way B
(Emily) chauf h832 Can av
Btrice tel opr r1674 Atlantic
Ble Mrs maid h2935 Acton B
Bi I hdw 4027 Broadway
B. (Mabel) cement h3258 Fernside blvd A
Biche G Mrs mgr Aileen Apts r800 Aileen
Bs Inc R V Powell pres, Jas Powell v-pres,
A Powell sec-treas, bldg materials 2008
arl A
bn W h10714 Beverly av
) Mrs r Hotel Claremont B
Cervyn clk r30000 Van Buren A
Caline (wid Robt) r2439 Bonar B
Ch sten Okld Health Dept r5345 Locksley
Ch (wid Wm) h353 Grand av
Ch L sten r5345 Locksley av
Ch (Nellie) h1617 5th av
Ch (Nettie) r843 34th
Ch (Amelia) glazier h912 Oak A
Ch restwkr Leighton Industries
Ch E (Maude L) slsmn W P Fuller & Co
06 Warfield av
Ch J (Anna) carp h1605 9th av
Ch S phys 496 Alcatraz av h354 do
Ch W (Julia C) clk h3000 Van Buren A
Cter (Candace A) h575 Crofton av
Cid C electn r5345 Locksley av
Cna sten r159 Lake
Cle clk h1438 Madison
Cld C (Selma) coml artist h2227 Dwight
y B
Ca M r630 Highland av Pied
Car chauf h1186 18th
C J lab r412 8th
C J (Jessie) mach h2225 California B
C W (Edith) bkpr h3844 Laguna av
Crt W (Annie) clk Okld PO h5300 Manila
(
C F tchr Pub Sch r426 Lester av
Cy B (wid J H) h1521 Broadway A
Cha R tchr Pub Sch h3816 Brighton av
Ct C sten r1908 Park blvd
D M Mrs r2527 63d av
r212 19th
er W stdt r2416 Parker B
rk S slsmn F T Wood Co r San Leandro
rk W (Edna) h2416 Parker B
rk (Evelyn) sta eng h1202 Spruce B
rk C (Hattie V) eng East Bay Municipal
lity Dist h2009 69th av
nan L (Ethyl I) shop wkr Byron Jack-
n Pump Co r2323 Dorant av
eand J (Fern M) framemn PT&TCo r526
bart
W (Bertha) plmbr 1001 41st av
eldine L stdt nurse Saml Merritt Hosp
6 Warfield av
H barber 2024 Hopkins r3307 Maple av
ey (Mary) clk h1121 Blake B
y H chauf r1908 Park blvd
ey H (Eliz) music writer h2025 Auseon av
ey W mach r658 61st
n h2715 Channing way B
en r212 19th
ey E (Beatrice E) cond h1908 Park blvd
et (Nellie) pharm Rose-Waterman Drug
C h2411 Valley B
h H (Estelle) asst office mgr Oliver
ited Filter Inc h328 Wawne av
dB Mrs clk J Malnick & Co h4016 Porter
d (Elsie M) linoleum layer r1330 78th av
isten h535 Bellevue av
yce stdt r1000 Grant A
h2142½ Clinton av A
Candelaria) brklyr h1013 Mound A
ah r825 Filbert
ay-pres Powell Bros r1000 Sherman A

POWELL
" Jas A (Kath) electn h1027 Taylor av A
" Jas A (Maybelle V) sec-treas Powell Bros r3258 Ferndale blvd A
" Jean B r1000 Grand A
" Jesse (Genevieve) h3016 San Jose av A
" John caller SPCo r2153 Central av A
" John (Edith) paint mkr h927 33d
" John pntr h2083 Harrison
" John restrwkr r1912 Castro
" John L r2107 Shattuck
" John T (Margt) slsmn h8130 Ney av
" John P (Lois) pdlr h627 4th
" John W millmn r715 Grove
" Jos L (Leonora) h630 Highland av Pied
" Josiah (Margt) lab h3925 Lincoln av
" Julia maid r2839 Telegraph av
" Julia stdt nurse Fabiola Hosp
" Lawrence A motorcycle repr r2510 25th av
" Leola dom r2913 Union
" Leslie clk r5125 Manila av
" Leslie T (Ethel I) refrigerating eng h2323 Durant av B
" Lou H (wid Horace) h426 Lester av
" Margt G h2747 Haste B
" Mary cook 44 Farragut av Pied
" Mary (wid B) h1674 Atlantic
" Mary C (wid Geo) r658 61st
" Margt stdt r2542 Durant av B
" Maude Mrs slswn H C Capwell Co r3221 Delaware
" Maude H tchr Pub Sch r1521 Broadway A
" Maude J sten r1908 Park blvd
" Melbourne (Mildred) slsmn r912 Oak A
" Melvin E factywkr r2009 69th av
" Mildred J sten r1027 Taylor av A
" Nelson O (Blanche G) slsmn h800 Aileen
" Newton F (Mary) roofer h241 Oakland av
" Otis kitchen wkr r1912 Castro
" Raeburn P (Rose C) salvage eng h6616 Telegraph av
" Ralph artist 2623a Parker B
" Richd h450 40th
" Richd C (Eliz S) elec eng h5812 Ocean View dr
" Robt (Sadie) serv sta 3322 Peralta h3320 do
" Robt sta eng h2439 Bonar B
" Robt C h1300b Shattuck av B
" Robt J (Lily) h1088 62d
" Robt J stdt r1000 Grand A
" Robt W (Phebe B) pntr h5345 Locksley av
" Rosalie B Mrs r650 Fairmount
" Roval V (Bertha M) pres Powell Bros h1000 Sherman A
" Rozelia B clk r650 Fairmount av
" Ruben J (Eliza) cook h1534 Julia B
" Sadie model r138 E 12th
" St Claire H (Lena) slsmn h4157 Culver
" Sarah E r1220 Spruce B
" Sherman (Violet) flyr h5125 Manila av
" Thos (Fern) electn h526 Hobart
" Virginia stdt r2728 Stuart B
" Walter (Ann B) h6140 Chabot rd
" Wm h2936 Domingo av B
" Wm h706 34th
" Wm clk r2915 Florida
" Wm slsmn New Method Lndy Co r1622 Bway A
" Wm A (Ethel) lawyer h33 Tanglewood rd B
" Wm C bellboy Hotel Claremont B
" Wm H (Loretta) carrier Okld PO h3410 E 17th
" Wm K (Gertrude) lawyer h1811 Moreland dr A
" Wm L (Powell & Co) gas sta 2042 Hopkins r142 Wildwood av Pied
" Wm T (Mabel O) h142 Wildwood av Pied
" Wm W (Sarah) slsmn h1822 Broadway A
" Zillah V sten r1605 9th av
POWELL & COMPANY (W L Powell), Distributors Alameda County of General Tires, Webster and 20th. Tel HIgbgate 3377
Powelson Anna M h2548 Benvenue av B
" Inez D tchr Pub Sch r2548 Benvenue av B
Power see also Powers
" Alice L sten r3841 Brighton av
" Byron H barber 3830 Grove r2505 Damouth
" Caroline M tchr Pub Sch r2728 Piedmont av B
" Chas E (Frances E) chauf h3312 Wilson av
" Frances J tchr Pub Sch r4106 Coolidge av
" Geo h4127 39th av
" Geo W h3873 Piedmont av B
" Gerald A clk r633 40th
" Harold T r101 Wistaria way Pied
" Harold T mining eng h310 63d
" Helen T Mrs mgr State Free Emp Agcy womens division h101 Wistaria way Pied
" Helen T r101 Wistaria way Pied
" Jack r3841 Brighton av
" John J (Eliz M) h633 40th
" Jos F sexton St Mary's Catholic Ch r707 Jefferson
" Kath smstrs Oakland Hotel Co
" Lawrence T h2741 Hillegass av

C. L. TRAVER and SON
REALTORS

Established 1899

Tel. AL ameda 4321

SPECIALIZING IN ALAMEDA INDUSTRIAL PROPERTY

2315 Santa Clara Avenue (See Page 168) Alamed

Catalogs of Leaders in Their Lines

READ THE ADS IN THE BUYERS' GUIDE

In the Front of this Book

They Are Small Catalogs in This Big Catalog of Your City

POWER
" Mary linen dept Oakland Hotel Co
" Richd chauf r6031 Claremont av
" Richd J (Carrie) farmer h5435 Wadean pl
" Robt E (Beverly N) h8 Manor dr Pied
" Robt L (Dorothea M) chauf h2427 Valdez
" Thos J (Anna G) slsmn h2144 10th av
" Thos J jr r2144 10th av
" Treasure M r310 63d
" W Edmund linemn r3841 Brighton av
" Walter r3451 Piedmont av
" Wm (Josephine) h3841 Brighton av
" Wm auto mech r3925 Rhoda av
Powers see also Power
" A J slsmn The Miracle Co
" Alex D (Marion) slsmn h155 Lake av Pied
" Alfd E barber r516 13th
" Almira L (wid Bertus) h2657 67th av
" Alice M Mrs h5353 Locksley av
" Avery R (Minerva R) jan h1510 Oxford B
" Bernard clk r842 Neilson B
" Bessie Mrs h2220 7th B
" Bros (C E and L H) tailors 2305 8th av
" Camille r5822 E 16th
" Chas (Ida) clk h581 39th
" Chas clk r5542 Holway
" Chas (Frances) pilot Okld Airport h1722 38th av
" Chas A (Etta) cond WPRy h3315 Ardley av
" Chas E (Mary) (Powers Bros) h738 E 23d
" Cynthia Mrs h5542 Holway
" Daisy V r1511 17th av
" Derrick V adj PG&ECo r581 39th
" Dewey D (Jean V) slsmn h466 Oakland av
" Dolores clk r5822 E 16th
" Dolorine M clk r5689 Keith av
" Donald F (Marjorie) car clnr h1809 West
" Douglas stdt r2250 Piedmont av B
" E R (Florence C) asst mgr Globe Indemnity Co r1019 Ordway Albany
" E W h1509b Arch B
" Earl W (Hazel) h2609 San Jose av A
" Edith R cash Mason-McDuffie Co r3130 Eton av B
" Edw J (Frances) delicatessen 1986 California Z h842 Neilson B
" Eliz Mrs nurse h984 34th
" Bern B Mrs clk r62 Portswouth rd
" Florence Mrs h5320 Fleming av
" Francis r3925 Rhoda av
" Geo chauf r672 Fruitvale av
" Geo mach opr r1703 Everett A
" Geo D (Emma F) police OPD h1322 E 21st
" Geo E cigars 3875 Piedmont av
" Godfrey F clk Central Natl Bank r5353 Locksley av
" Grace nurse 2122 Dwight way B
" Grace (wid A D) h5689 Keith av
" Grace S tchr Pub Sch r5689 Keith av
" Harry A (Helen S) sten h539 Zorah
" Helen V waiter h1071a 47th
" Henry C (Vinnie S) constr eng h1340 McGee av B
" Herbt clk r920 9th
" Ida (wid T W) h1660 81st av
" Jas A (Laura A) h2112 Lincoln av A
" Jas J (Marybeth) formn Westn Elec Co h6729 Manor Crest
" Jas J (Kath) car clnr h473 37th
" Jas J jr r473 37th
" Jefferson F (Jeanie J) ins agt h2223 Durant av B
" Jennie J r1935 Linden
" John A (Nellie) tube eng H C Capwell Co h3525 Davis
" John A clk r2933 73d av
" John A slsmn h1428 35th av
" John B clk r2777 Garden
" John M electn r2112 Lincoln av A
" John O (Beatrice) men's furngs 2320 Telegraph av B h4150 Greenwood av
" Juliette (wid Geo) r1836 E 23d
" Kath Mrs mgr Dwight Way Apts h2122 Dwight way B
" Leslie r4150 Greenwood av
" Letitia r5822 E 16th
" Lloyd A mgr Martin Finance Co r San Francisco
" Lloyd H (Powers Bros) r612 43d
" Lloyd H clk r581 39th
" Luke raftsmn Key System r San Leandro
" Madeline tel opr r1660 81st av
" Mary M Mrs r145 Caperton av Pied
" Michl slsmn r564 22d
" Michl P (Mary) h1286 28th
" Minerva R Mrs chiropractor 1510 Oxford B
" Nannie B Mrs h2727 79th av
" Olive Mrs h5822 E 16th
" Ora R (Muriel F) lather h3681 Delmont av
" Pauline clk r581 39th
" Pierce A (Reubie N) h1256 Sherman A
" Ralph H r2657 67th av
" Ray E (Gladys E) chauf h1821 Francisco B
" Ray M (Nettie L) h3907 Piedmont av
" Richd r4061 Lakeshore av

POWERS
" Roger (Mary J) mariner h2777 Garden
" Roy A chauf h1511 17th av
" T coremkr r1682 Park av B
" T E mtrmn r473 37th
" Thos (Pearl) mtrmn h1234 12th av
" Thos F clk r2777 Garden
" Thos J mach h10755 Pearmain
" Tom factywkr r2777 Garden
" Victor S slsmn h62 Portsmouth rd Pied
" Warner R (Sena E) sec Cal Crematoriu Pine Needle dr
" Wm C clk r451 38th
" Wm H (Ida H) auto mech h3925 Rhoda
" Wm H jr auto mech r3925 Rhoda av
Powles Carl S r1014 Clay
" John H (Daisy F) gdnr h5119 Genoa
Powleson Leo W Rev asst rector St Ma Catholic Ch (R C) r707 Jefferson
Pownall Benj auto mech r2301 Auseon av
" Jos B (Sadie) h2301 Auseon av
" Ruth clk r2301 Auseon av
Powning Jos h2628 Sacramento B
Poyfaire Moses C (Lee) cash Westn Cal Co r1249 Versailles A
Poyner R B weaver Cal Cotton Mills Co r E 16th
Poyry Christian carp r1210 Ordway B
" Irene Mrs h1216 Masonic av B
" Irene S clk r1216 Masonic av B
" Leo K photostat opr SPCO r1216 Masonic
Poytress Harold lab r840 Adeline
Pozos Miguel oil prsmn h832 Delaware B
Pozza Pellegrino (Faustina) lab h340 Myrtle
Pozzi Mario h1612 Minturn A
" Mary soap wrapper r1410 66th
" Richd R (Elvira T) carp h2914 Lincoln a
Pozzo Lenore J clk r2751 Prince B
Prabucki Dorothy r1925 Grove
Prachietto Arth nurserymn h2200 5th B
Prack Marie maid 71 Ross cir
Prada Jos R (Ruth) clk h2308 Jefferson av
" Louis W (Pauline) clk h279 Lester av
" Margt Mrs r279 Lester av
Pradels Edw (May) carp h418 44th
" Lucy Mrs cafeteria wkr r418 44th
Prader Anna M r2860 Telegraph av B
Pradia John cook r3009 Acton B
Pradin John h1354 Hearst av B
Prado Edw (Isabel) lab h550 Myrtle
" Francisco h2036 Filbert
" Manuel (Mary) lab h782 6th
" Rafael (Trinidad) lab h1028 Market
Praeger Johanna sneakers r2628 E 9th
Prael Robt O (Marjorie C) slsmn h36 Nace
Pragalos Geo (Chisula) confr 2030 Universit B h1714 Berkeley way B
Prager Ella Mrs drsmkr 1247 Park A
Prairie Nannie D (wid Wm) r445 63d
" Wm J (Marie R) mtrmn h445 63d av
Prairo May E clk r914 Myrtle
" Frank r914 Myrtle
Prala John (Rosa) lab h9319 Holly
Prall David W tchr U of C r1420 La Loma
" Edna tchr r550 Jean
" Etta A tchr r2019 Channing way B
" Horace E (Bernice L) h2401 Virginia B
" Irma slswn h550 Jean
" Jane W (wid D E) h1420 La Loma av B
" Margt C tchr r1420 La Loma av B
" Mary slswn h2019 Channing way B
" Whitney M (Grace) USN h5933 Ross
Pramberg Irene nurse Highland Hosp
Pramis Leo (Ada) lab h1011 Center
Prane B F towermn WPRRCO r Niles
Prange John Indymn Bkly Genl Hosp
Prantl Herman auto mech r5118 Miles av
Prara Jos E (Rose I) wtchmn h3431 Hollis
Prat John (Hotel Ray) h714 27th
Prater Marie clk r521 22d
" Nila M clk r2228 Ward B
Prather Bert E clk r428 26th
" David E (Avis) slsmn Pac Coast Auto h145 Grand av
" Dora B r2226 Grove B
" Durward B (Lillian) slsmn Smith Hdw h1900 26th av
" Edw C (Agnes W) City Eng Piedmont an eng 1440 Broadway R518 r104 Park way
" Etta G (wid T J) h1358 E 26th
" H Lacey supervisor Van Fleet & Durkee
" Hallie manicurist r1929 26th av
" Henry D clk h2936 Telegraph av
" Henry D clk r1358 E 26th
" Howard R clk r1358 E 26th
" Hugh (Hallie) pntr h1929 26th av
" Ira C clk r1358 E 26th
" Lelia W Mrs h1806 Walnut B
" Luther L (Effie E) lawyer h689 23d
" Percy P (Nina E) clk r1081 E 33d
" Ralph r1929 26th av
" S Mrs r1428 Alice
" Thos clk h2322 Shattuck av B
" Thos F (Eliz) r2322 Shattuck avB
" Wm H (Evelyn A) lab h1305 Linden

Desks-Chairs-Safes
Leather Goods

Smith Bros.
470-474 13th Street
Branch: 1749 Broadway
Desks—18th and Telegraph

Pto Steve (Marie) lab h1039 57th
Ptt Alice r9400 Burr
nna L h1842a 28th av
rth C (Evelyn A) rebuyer M W & Co h1454 36th av
rth L Rev (Clara M) pastor St Stephens Methodist Episcopal Church h1271 E 38th
ert A (Margt) lather h1900 Schiller A
ert F reprmn r2039 Shattuck av B
radley H (Agnes M) slsmgr H D Knudsen Co h832 York
radley N (May H) h1407 Barrows rd
yron O slsmn r1900 Schiller A
" O r1517 Adeline
arl (Maisie) h3854 Grove
aroline chiro 1361 Park A
ath (wid G O) r409 51st
has E auto mech h66 Glen av
has H S slsmn h3161 Champion
has S H jr (Marie) clk h3163 Champion
has O (Minnie) lieut OFD h411 51st
larence W (Ada) (Lucky Seven Mfg Co) h 7426 Holly
orolena (wid C C) h1536 Jackson
" L Mrs cash Bkly Genl Hosp h2501 Ivy dr
arl (Helen) electn h6019 Shattuck av
arl slsmn r542 Midcrest rd
liz S B designer r2245 Glen av B
lmer barber r1536 Jackson
mma L (wid Geo) r32 Hillcrest rd B
" drftsmn r1514 Alice
rank chauf r2038 86th av
rank H ins agt r562 34th
" Thompson h1850 San Antonio av B
eo pntr r515 E 11th
eo W (Anne D) sergt OPD h914 McKinley av
eo W (Marie) h819 7th av
race (wid Arth) h7531 Beck
rant clk r1512 Bonita av B
arold E (Marie) mldr h2344 81st av
arriet J Mrs tchr Pub Sch r San Leandro
arry E (Lena C) h2346 Valdez
arry N (Nita) author h3395 Shafter av
erbt M clk Bank of Italy r562 34th av
oward N (Ruth) slsmn h1437 Trestle Glen rd
oward S (Rebecca A) carp h4605 El Centro av
da M sten r3845 Clarke
sa (wid H P) h9400 Burr
sabell I Mrs clk r2315 E 29th
fas h714 27th
fas B (Ethel) h4190 Opal
fas F (Florence) h2618 Washington A
fas W (Miriam E) slsmn r405 Adams
lean R artist r1800 Schiller A
Jennie P h562 34th
John A (Ilah F) jan Bkly Pub Sch h1841 Blake B
Julius C (Mary) lab h3825 E 12th
" M keymkr r633 17th
inton T stdt r2462 Le Conte av B
Lottie (wid C E) h2038 86th av
Louise stdt r2732 Durant av B
Lucile M Mrs h1502 Grand A
Lucy A Mrs r2111 Central av A
Lyle R (Helen) mech r2524 Wakefield av
Maisie Mrs teleg opr r3854 Grove
Margt Mrs h1432 Grant B
Marie sten r32 Hillcrest rd B
Mary (wid E E) r457 56th
O P wtchmn r215 29th
Oland K (Roberta C) h2143 Encinal av A
Orville clk r41 Plaza dr B
Ransom (Helen T) h2737 Alcatraz av B
Richd S auto mech W C Morse
Robt E (Celia M) h3625 Quigley
Robt J (Sarah H E) v-pres-sec Bushnell Mfg Co h2245 Glen av B
Roberta C sec C L Traver & Son r2143 Encinal av A
Russell F (Anne) mach h71 Prospect rd Pied
Ruth A clk r3845 Clarke
S T stdt r Hotel Carlton B
Seymour M (Dorothy A) auto mech h1359 81st av
Sherry A (Mamie) slsmn h2327 26th av
Sophie L (wid F H) r1461 Alice
Stella (wid F H) r562 34th
Tarla mlnr r66 Glen av
Timothy W mach r1415 Grove
Thos A chauf Mrs Mabel Mayo-Smith r Chelsea dr rt 3 box 157
Volney G (Isabell I) clk Bank of Italy r2315 E 29th
Wm H (Agnes R) h3800 Harrison
& Lambert Inc, W T Yearsley br mgr, props Waggener Paint Co 344 12th
aught J Bern Rev pastor St Joseph's Church h1109 Chestnut A
aun Bruno W (Edna R) mgr Oakland Spring Works h925 E 28th
ay Anne (wid Amos) h2737 Garber B
Edna Mrs sten r4211 Foothill blvd

PRAY
" Edna R (wid H B) artist h3923 Santa Rita
" Gladys F bkpr r3923 Santa Rita
" Grace E Mrs h591 28th
PRAY LINOTYPING CO (F W Pray), 1214 Webster, Tel HO lliday 5073
" Philander W (Edith) (Pray Linotyping Co) h 1404 Hopkins
" Russell radio eng r2619 Regent B
" Willis C (Edna D) slsmn h4211 Foothill blvd
" Willis H (Margt) h4535 Bond
Prazak Stanley M (Frances) uphol h3670 Maple av
" Waldemar J r3670 Maple av
Prcevich Vic lab r306 Peralta
Prebble Doma Mrs sten L L Sherman
Prebenow A W lab h1154 E 12th
Preble Chas S acct 1212 Broadway R714 h2806 Prince B
" Donna (wid Chas) r2806 Prince B
" Margt A (wid F I) h3819 Howe
" Martha E (wid C F) h4133 Terrace
" Raymond H r3819 Howe
Prebish S r371 13th
Prednore Forrest G (Helen) adv dept Post-Enquirer h3737 Linwood av
Preece John J h4111a Terrace
Prefedo Virginia clk r2423 Linden
Prefontaine Chas H (Annie) firemn OFD h69 Garland av
" Elwood J clk r69 Garland av
" Lillian K (wid G J) r546 Valle Vista av
" Margt P sec S V Irwin
Pregitzer Mary (wid J L) r742 Arlington av B
Pregno Angie sten r4440 Park blvd
" Jos lab h364 51st
" Lena Mrs h5138 Clarke
" Stillman clk r5138 Clarke
" Tressilla Mrs h4980 Coronado av
" Wm (Kathleen M) clk h517 Wesley av
Prehn John mtrmn r764 53d
Preiser Augusta M Mrs r2153 48th av
Preite Chas r2254 E 23d
" Peter (Rose) h2254 E 23d
Preitkis John G (Clara) auto electn h197 87th av
" Marie J clk r1508 Madison
Preitz Robt F R restr 2322 Santa Clara av A r1713 Broadway A
Prelat Randolph (Helen) h2828 Regent B
Prelle Cos (Hortense) auto mech r3224 Galindo
" John M (Dora) cbtmkrs h327 Taylor av A
" Victor D bkpr Bank of Italy r327 Taylor av A
Prelli Carlow (Antoinette) lab h1504 100th av
" Peter (Eda) mach r1504 100th av
Prem John (Marie) tailor h3111 Ashbrook ct
Prementa John (Juanita) (Poulos Hat Wks) h1108 Stanford av
Premo Geo W stdt r2300 Warring B
Prendeble Geo h6600 Mokelumne
" Lillian stdt r1520 Walnut A
" Wm (Rebecca) jan Ala Free Library h1520 Walnut A
Prendergast see also Pendergast
" David T stdt r2035 Channing way B
" Edw (Ernestine) clk r965 Park A
" Edw G (Josie) receiver Key System h3908 Brookdale av
" Eliza (wid John) r1216 Fountain A
" Glory C clk r1831 Irving av
" Margt sten r2218 San Pablo av B
" Margt Mrs h2218 San Pablo av B
" Maurice T (Emma) gdnr Okld Park Dept h 1831 Irving av
" Maurice T jr radio mech r1831 Irving av
" Michl (Hanorah) h1339 Stannage av B
" Richd E r2372 E 15th
Prendeville Michl (Cath) h1133 Carlton B
" Richd r1133 Carlton B
" Dennis r678 Alleen
" Mary W sten r423 Pine
Prendle Eliz h1678 LeRoy av B
Prentice Clarence J (Laura) h1438 Madison
" Construction Co (G D Prentice) bldg contrs 2062 Webster
" Geo D (Mary J) (Prentice Const Co) h2207 13th av
" Geo D jr (Tove A) h1843 14th av
" Jas B (Jessie A) lab h4538 San Carlos av
" Ralph E sec-treas Cal Auto Lndy Co r San Francisco
" Robt (Isabel) carp h7229 Favor
" Susan Mrs h2246 E 19th
" Thos K (Mabel) tires 6320 E 14th r1730 62d av
Prentis Augustus W r3353 Brookdale av
" M L treas Chevrolet Motor Co of Cal r Detroit, Mich
" Thos K exp 2200 E 17th
Prentiss Alfd W (Stella) lab h2509 25th av
" Bertha survr home economics Bkly Pub Schs h1675 LeRoy B
" Edw S slsmn r488 Wickson av
" Evelyn books 2480 Bancroft way B
" Henrietta Mrs h488 Wickson av

Oakland Office:
Oakland Bank Building
12th and Broadway
GL encourt 5621

BAY DISTRICT CLAIM SERVICE

LOS ANGELES OFFICE:
CALIFORNIA CLAIM SERVICE
CHARLES C. CHAPMAN BUILDING

San Francisco Office:
Hearst (Examiner) Building
Third and Market
DO uglas 3815

NEAL, STRAIFORD & KERR
STATIONERS PRINTERS ENGRAVERS BOOKBINDERS
422 FIFTEENTH STREET TEL. GLENCOURT 3930 OAKLAND
Successors to EDGAR H. BARBER CO.
See Page 177

C. W. MARWEDEL
ESTABLISHED 1872
TOOLS — METALS — SHOP SUPPLIES
Eleventh and Alice Sts. OAKLAND Phone HOlliday 144

PRENTISS
" Jas A (Josephine E) police OPD h1737 6th av
" Jennie L Mrs h274 Mather
" John r121 Monticello av Pied
" Jos L (Violet) carrier Okld PO h1211 E 23d
" Olive mlnr r274 Mather
" Ruth L acct r274 Mather
" Theron L (Helen M) ins broker h40 Oakvale av B
" Vernon S (Imelda) clk h1142 F 15th
Prenveille Antoine E M h615 E 23d
" Donald E (Grace) h4001 Woodruff av
" Edw A (Lillian A) driver r2644 23d av
" Jessie music tchr r615 E 23d
Prescher Hulda H (wid Aug) h10665 Pearmain
" Selma H r10665 Pearmain
Presco Oscar R (Maud) carp h1233 Pearl
" Victor H (Melba) pntr h3028 Sylvan av
Prescott Addition School 9th and Campbell
" Annex School 5th and Peralta
" Chas J (Sylvia A) plmbr h3612 Hopkins
" Emma M (wid G W) r424 Moss av
" Evelyn J r2118 Woolsey B
" Evening High School 9th and Campbell
" Fred A magnavox asmblr r1416 23d av
" Geo J whsmn r2020 80th av
" Henry W slsmn h2118 Woolsey B
" Junior High School 9th and Campbell
" Leo F (Sue) h529 34th
" Lloyd J (Eliz J) slsmn L B Frederick h2529 Church
" Luella maid r545 43d
" Percy C (Mae) jwlr 4542 E 14th h4400 E 16th
" School Campbell, 9th and 10th
" School Annex 51 Peralta
" Walter E (Mary R) plmbr h424 Moss av
" Wm D (Luella W) plmbr h545 43d
Preshaw Blanche Mrs slswn h1715 High
Presher Chas W barber h1945 26th
" John D r1822 Fruitvale av
" Ralph (Ethel) treas-mgr Arrow Towel & Lndy Co h1114 Winsor av Pied
" Raymond (Pearl) supt Okld-Cal Towel Co h1945 26th av
" Veda sten r5506 Picardy dr
Presho Gertrude A clk r312 Elwood av
" Harry (Gertrude) h312 Elwood av
" John H chauf r312 Elwood av
Presley see also Pressley
" Bert F (Hazel C) h2444 Roosevelt av B
" Bruce B (Lucy M) slsmn Am Crmry Co h242 Oakland av
" J Eileen r1022 Chestnut
" M J h741 Linden
" Nellie Y (wid Jos) h1022 Chestnut
" Rachel (wid Allen) r1121 Fresno av B
" Thos F stdt r2444 Roosevelt av B
Press Club Building 1441 Franklin
" Club of Oakland Alfd Santoro pres, Fred Roper sec 1441 Franklin
Pressco Daisy (wid Geo) r621 Taylor av A
Pressey Kenneth B (Mabel R) auto washer h3771 Latimer pl
" Maude maid 814 Calmar av
Pressler David (Alta) h731 Oakland av
" Maxine r731 Oakland av
" Raymond furn repr r869 22d
" Rose C (wid Peter) h869 22d
" Walter (Gertrude) carp h1419 Excelsior av
Pressley Berry (Mary) h1003 Mariposa av B
Pressnall Ralph E (Edith) slsmn h2518 Maxwell av
Presswood Julia r3872 San Pablo av
Prest Beth Mrs slswn r5127 Fleming av
" Clifford W (Gertrude H) meat ctr r7644 Ney av
" Fred O (Eliz) h5151 Coronado av
" Gertrude Mrs clk r7644 Ney av
" Thos (Anna) inspr Okld Health Dept h3709 Redwood rd
" Thos jr (Josephine) optician h4538 Ellen
" Virginia (wid T T) h664 30th
Prestegard Fred plmbr r821 53d
" Seaver (Norma) electn h603 Sycamore
Prestella Beatrice labeler r2740 E 48th
Prestello Marie P Mrs h2746 E 8th
Presten Henry (Eliz D) acct MW&Co h3934 La Cresta av
Prest-O-Lite Co oxygen producers br 2240 Wood
Preston Albt E cigars 1509 Park A r Athens Club
" Beatrice E r4330 Pampas av
" Belle Mrs h852 Neilson B
" Burton E jan r rear 2700 14th av
" Clyde (Bennia M) slsmn F H Daily Motor Co h1222 E 28th
" Cynthia J (wid Sidney) h840 Santa Ray av
" David S h2945 King B
" Dwight C (Ruth A) tool grinder h1515 28th av
" Edith D Mrs tchr Pub Sch h1336 Oxford B
" Ethyl M bkpr-sec Irving L Singer Co r919 E 17th
" Fenimore electn h852 Neilson B
" Fern Mrs sten h3751 Brown av

PRESTON
" Frank C (Hilda) barber h3741 Randolph a
" Frank E (May A) slsmn h1143 Haward Pied
" Fred L (Caroline M) miner h434 North
PRESTON FURNITURE CO (N E Preston Dealers in Furniture, Stoves, Ranges, Carpets, Rugs, Etc, 2061 Center Berkeley, BEkley 3468
" Geo B (Ida B) mgr stmt dept Bank of It h744 61st
" Harold G (Beatrice M) auto mech h102 Filbert
" Harry H (Kath) foremn Post-Enquirer h Aileen
" Henry J (Mary E) mach h1953 102d av
" Herold G (Lillian M) notary 1382 54th av
" John D (Patricia) (John D Preston h127 Hagar av Pied
PRESTON JOHN D CO (John D Preston surance, General Agent, 718 Central Ba Building, 436 14th, Tel GLencourt 9056
" John J (Eliz) h2747 Haste B
" John W (Sarah) h22 Tunnel rd B
" John W jr r22 Tunnel rd B
" Kathleen V photo fnshr r4330 Pampas av
" Lois A slswn r2747 Haste B
" Loretta V (wid Edw) r2242 39th av
" Margt bkpr r434 North
" Martha M Mrs drsmkr 215a Ridgeway av
" Max A r1143 Harvard av Pied
" Myers A (Alice M) h2605 Haste B
" Nicholas E (Jennie L) (Preston Furniture r2061 Center B
" Oscar N musician r Elks Club
" Otis J (Eliz) carrier Bkly PO h1721 9th
" Otis J jr (Ethel A) carrier Bkly PO h1 10th B
" Peggy stdt r2701 Durant av B
" Raymond T (Maude A) ydmn h2568 67th
" Rose Mrs r1825 28th av
" Ruth clk r1515 28th av
" Sarah A Mrs r2605 19th av
" Shirley r840 Santa Ray av
" Tecumseh S jwlr 925 12th
" Virgil M (Christine) chauf h3600 Redding
" Wm C jwlr r925 12th
" Wm N (Flora B) electn h2100 10th av
Pretious Stanley chauf Yellow Cab Co
Pretkis Marie clk h1508 Madison
Prette Edmund J bkpr Fruitvale br Bank Italy r457 Moss av
" Olive B r457 Moss av
" Wm J (Eugenie L) lab h457 Moss av
Pretti Anna (wid Eug) r2030 Cedar B
" Chas r5017 Grove
" Frank R (Jennie R) foremn East Bay Muni ipal Utility Dist h5017 Grove
" Gemma r1510 5th
" Giovanni r1510 5th
" John (Annie) h1510 5th
" Jos (Anna) (North Berkeley Garage Repr Dept) h2030 Cedar B
Prettyman Arth C (Agnes) meter reader Martinez
" Dale auto mech D O Lippi r Hayward
" Kenneth A slsmn Calif Cracker Co h15 Curtis B
Preuss Virginia stdt r2616 Channing way B
Prevedoni Natale car clnr r466 56th
Previati Nick J (Julia) plmbr 9003 E 14th 1335 97th av
Previtali Silvio clk r6911 Holliday av
Prevost see also Provost
" Chas A (Marie Z) h1859 Yosemite rd B
" Harry L (Nellie M) clk h1580 Milvia B
Prewett Albt (Edna) pntr h8040 Ney av
" Edith V r556 39th
" Gene Mrs emp agcy 436 14th R1229 h22 Durant av B
" Jos boat bldr r1452 Centini av
" Kath r8040 Ney av
" Pauline clk r3136 Maxwell av
" Sarah (wid Henry) h1452 Centini av
" Thos K (Edith) slsmn Mrs Willa Todhunt h556 39th
Prezzo John N stdt r570 58th
" Pietro (Eliz) linemn h570 58th
Priale Jos (Paula) chauf r9846 A
Priauix Croal B Mrs (Edgwood Manor Apt h2122 Lakeshore av
Pribula Michl r1444 Virginia B
Pricco Aug (Victoria) h1201 Oregon B
" Cesira bkpr T L Rosenberg Co r1201 Oregon
Price see also Preis and Prise
" A Stanley (Kathleen) clk h3230 Liberty av
" Albt (Lillie) lab h3004 Blossom
" Alex dockhd r1693 7th
" Alfd (Virginia) mach h3404 Harrison
" Allan lab r107 13th
" Anna E (wid O L) h2240 Blake B
" Anna E (wid John) h1632 E 38th
" Annie (wid L L) h598 41st
" Austin W (Laura) steelwkr h1636 Curtis B
" Carl L (Ersel E) swtchmn h1235 77th av

G. W. APPLETON

PRESCRIPTION DRUGGIST

MEDICINES OF QUALITY—SICK ROOM SUPPLIES

1900 Franklin Street **OAKLAND** **Tel. LA keside 5632**

RICE
Carl W (Ruth) slsmn Tuttle Cheese Co Inc h1425 41st av
Chas lab r1806 7th
Chas F r3601 Telegraph av
Chas F lab r5314 E 12th
Clara Mrs clk h1540 Carlton B
Clarence M (Madge) h6183 Acacia av
Claude F (Joanna) civ eng h1861 Capistrano av B
Clifton (Wilson H) tchr U of C h11 Panoramic way
Clinton D (Elma) h5223 Broadway ter
David (Nellie) firemn h2457 26th av
Dorothy A Mrs sten r2427 67th av
Earl L (Isabel) mach h6441 Colby
Edw barber r874 36th
Edw (Diana) stevedore h1063 10th
Edwin E r1386 Euclid av B
Edwin K (Myrtle) ins agt h1386 Euclid av B
Eliza M (wid John) h1112 Post A
Ella (wid Wm) h596 35th
Emma Mrs h2627 Fulton B
Ernest eng r515 E 11th
Ernest B (Mary J) h108 Bonita av Pied
Ernest H (Kathleen) h2804 Woolsey B
Ernest R (Inez) h2841 Eastman av
Esther stdt r2630 Haste B
Ethel A dom 6007 Rockridge blvd
Ethel J sten r1353 Curtis B
Eveline L M dom r3004 Blossom
Francis M (Louise) clo clnr h1139a 53d
Francis M (Jennie M) h2929 Grove B
Frank V (Amelia) eng h1556 Verdi A
Fred A (Dorothy A) h2427 67th av
Frederic S (Louise B) mech h1345 Weber A
Genevieve r840 E 20th
Genevieve Mrs r291 Lester av
Geo lab r107 13th
Geo C ditcher opr r1414 West
Geo J bus rep Musicians Union r2010 Telegraph av
Geo N (Sarah D) mstr mariner h4076 Lyon av
Geo R (Julia) carp h1657 78th av
Geo R (Mary F) clk Okld PO h1817 Oregon
Geo R (May) lab h3417 Magnolia
Gomer W (Sarah) h5488 Wadean pl
Gordon T (Leta) slsmn h2545a Benvenue av B
Grace (wid L E) r2442 Encinal av A
H P shipwright r657 E 12th
Harriet stdt r2723 Durant av B
RICE HARRY L (Robinson, Price & Macdonald). Attorney-at-Law, 1600 Financial Center Bldg, 405 14th, Tel GL-encourt 0721, r Athens Athletic Club
Helen E r3120 Telegraph av B
Helen E slswn r1515 68th av
Helen L librarian Pub Sch h5455 Hill Top Crescent
Helen V (wid W C) r2021 24th av
Herbt C r1373 Hopkins
Herbt D (Thirza J) h2812 Grove B
Herbt E (Effie M) carp h1373 Hopkins
Herbt H (Kate) sta eng h1610 Allston way B
Horace r291 Lester av
Ida M (wid J H) h3120 Telegraph av B
J B h1501 38th av
J Floyd (Marian M) clk h1551 Beverly pl B
Jacob lab r1778 7th
Jas D (Annie) pntr h2860 Montana
Jas P (Louise) butcher h1317 Ashby av B
Jas H h5320 College av
Jas R (Anna) lab h5926 Bromley av
Jas R (Velna N) lab h802 E 10th
Jas S (Louise J) butcher h1317 Ashby av B
Jas W (Anna) collr Ala Municipal Elec Light Plant h1724 Pearl A
Janet L Mrs sten h2474a Virginia B
Jennie L Mrs slswn H C Capwell Co r533 21st
Jessie tchr Pub Sch r3923 Greenwood av
John (Mary E) carp h1353 Curtis B
John slsmn Van Fleet & Durkee r406 Bellevue av
John L (Belle) h1426 3d av
John T (Maria) mach 2015 Milvia B h570 Colusa av B
Jos h2091 California B
Jas clk r5898 Beaudry
Jos lab h1014 9th av
Jos C r1644 4th
Jos P (Mildred E) elec eng h420 Bellevue av
Kenneth L electn r1345 Weber A
Laura Mrs labeler r1636 Curtis B
Laurence M (Mary J) instr U of C h1518 Hawthorne ter B
Leal S Mrs h1184 8th
Leland (Elma) arch h4469 Masterson
Leo jan h2007 Emerson B
Leo S (Vida) h362 50th
Leslie (Ruth) lawyer 1440 Bway R606 h1727 Marin av B
Lloyd L (Virginia) firemn h1637 Cornell av B

PRICE
" Louis P (Beatrice) clk h1587 Trestle Glen rd
" Loulsa A Mrs h2335 Haste B
" Louise Mrs smstrs h672 15th
" Marie P vocal tchr 2073 Addison B r2726 Dwight way B
" Martha F r1345 Weber A
" Mary E Mrs h624 West
" Mary J (wid F B) h1414 West
" Maryland B (wid M H) h32 Monte Vista av
" Maude C clk r3008 Blossom
" Milton H r32 Monte Vista av
" Morris (Fern) h1446 104th av
" Morris jr (Laura F) acct h1446 104th av
" Muriel r598 41st
" Myrtle h680 14th
" Nathan stdt r42 Plaza dr
" Nathan stdt r2647 Durant av B
" Nellie nurse h2029 Central av A
" Norman T bkpr Am Trust Co h1718 96th av
" Olivia Mrs h810 Erie
" Oscar M drftsmn J J Donovan r1373 Hopkins
" Oser F tchr h5314 E 12th
" Paul M (Edith) mach h2626 Sacto B
" Rachel A (wid Cramer) r844 55th
" Ray mach r1459 Curtis B
" Raymond D carp r764 Contra Costa av B
" Robt B (Sonnya V) drftsmn r947 E 14th
" Robt E elec eng h5501 Taft av
" Robt N (Dolores) sec-treas Hamman-Lesan Co h1319 Burbank A
" Rohan L (Mary) mgr Union Battery Mfg Co h845 Warfield av
" Rose A (wid C A) h734 Peralta
" Roy A (Nancy) clk h336 40th
" Ruth tchr Bely Pub Sch r3120 Telegraph av B
" Sarah D Mrs nurse 4076 Lyon av
" Stanley (Thelma) chauf h875 59th
" Thelma Mrs sec C W Fisher r875 59th
" Thos (Fanny) reprmn h1718 96th av
" Thos E (Maybelle) beauty shop 1225 Bway h3270 Madera av
" Thos M (Alice) genl mgr Kaiser Paving Co h969 Warfield av
" Thompson (Dorothy) radio rep 6005 Adeline h2831 Prince B
" Undine sten r598 41st
" Virginia C Mrs restr 336 15th r3404 Harrison
" Walter F slsmn h421 Jerome av Pied
" Walter F (Ruth) h3006 Brook
" Walter I ((Marion) clk h1600 Santa Clara av A
" Ward F (Evelyne S) with Mason-McDuffie Co h964 Shattuck av B
" Wm stdt r2529 Hearst av B
" Wm E stdt r2804 Woolsey B
" Wm J (Anne H) eng h1114 10th
" Wm K clk h2642 Russell B
" Wm L (Elsie C) clk h1560 Grand av pied
" Wilson r1696 12th
Prichard see also Pritchard
" Alice L gro 6602 Shattuck av
" Eunice G ins agt r106 Maxwelton dr Pied
" John E (Alberta F) mech eng h837 Anthony B
" Olive W (wid Wm) h106 Maxwelton dr Pied
" Ray T (Lucille K) meat ctr r2526 Bartlett av
" Robt F (Mary F) h1740 E 23d
" Thelma stdt r2644 Dwight way B
" Walter C (Dora D) h1806 Blake B
" Winifred r837 Anthony B
Prickitt Geo W (Mildred) electn h1412 Bway A
" Virginia D (wid Stacey) h1416 Bway A
Priddy Albt (Lilly B) clk h394 43d
" Elbert U (Jennie M) lab h2210 Clement av A
" Ella M Mrs h591 63d
" Henry J slsmn r512 Nielson av B
" Neva dancing tchr h390 43d
Pride Aileen sten r2200 Rose B
" Alfd (Adah) elec eng h110 Woodland way Pied
" Ellazene B tchr Pub Sch r278 Wayne av
" Frank E (Rachael) h1414 50th av
" Lucille E r278 Wayne av
Pridgen Chas r5439 Bond
Pridham Dorothy bkpr Westn Loan & Bldg Co h117 Lake
" Edwin G (Hazel) v-pres chf eng The Magnavox Co h1619 28th av
" Marion sten r2332 Harrison
Priedigkeit John A (Elsie) div mgr Post-Enquirer h1432 Union
Priem Fannie R (wid B E) (Wilsonia Apts) h1530 Harrison
Prien Alfd J M (Marie) mariner h7637 Ney av
Pries see also Price
" Edw (Alma) florist h1306 Mound A
" Edw F clo clnr 3704 Grand av
" Fred (Dorothy) auto wkr r2012 Buena Vista av A
" Geo (Minnie L) printer h1820 Chestnut A
" Wm G jr (Julia) police Ala PD h2012 Buena Vista av A
Priest Arth A dentist 2131 University av B
" Byron N (Ida) h885 Rosemount rd R436

The Marion Madsen School For Secretaries

An Exclusive BUSINESS TRAINING SCHOOL for GIRLS and YOUNG WOMEN

532 SIXTEENTH STREET

Tel. HOlliday 6340

Judicious Advertising

CREATES A New Business

REVIVES A Dull Business

ENLARGES An Old Business

RESCUES A Lost Business

PRESERVES A Large Business

SECURES Success in Any Business

SAVES A Failing Business

ENABLES You to Pay Your Taxes

Directory Advertising Brings Satisfactory Results

AUSTIN REALTY CO.

"Complete Real Estate Service"

18th and Jefferson Sts. (See page 167) Oakland

REAL ESTATE W. P. AUSTIN LOANS INSURANCE

FIREMAN'S FUND INSURANCE COMPANY
HEAD OFFICE, SAN FRANCISCO
Fire, Marine and Automobile Insurance ✓ Oakland Office ✓ 317 Central Bank Building ✓ Telephone GL encourt 7840

PRIEST
" Edw L (Ethel B) clk r3452 Coolidge av
" Emma (wid Theo) r16 Hillcrest ct B
" Erma maid r1063 Ranleigh way Pied
" Leslie R (Hazel) tchr Pub Sch h463 Hanover av
" Martin D (Carrie) fuel 9219 E 14th
" Viola M (wid G L) sten h2217 Fulton B
" Washington I (Ida A) h842 Mendocino av B
" Wm (Agnes) cabtmkr h3015 San Jose av A
" Wm E (Hazel) clk h1744 Pearl A
Priester Russell R (Eleanor) (Grabe & Priester Planing Mill) h1416 98th av
Priestley Agnes L Mrs r2135 8th av
" Eliz J stdt r1702 Arch B
" Frank H (Matilda S) slsmn h2128 Buena Vista av A
" Geo (Mabel) electn h719 54th
" Gertrude cc adult and continuation educ Pub Schs r286 24th
" Herbt I (Bessie B) tchr UofC h1702 Arch B
" Ida (wid J G) r576 66th
" Jack H laboratory wkr r286 24th
" John H (Clara C) plmbr h286 24th
" Jos J (Kath R) pharm h812 York
" Kenneth (Josephine) dept mgr Assoc Stdts UofC h1525 Arch B
" L E mtrmn r719 54th
" Wm F (Hazel) phys 1624 Franklin R408 h4166 Lakeshore av
Prieto Eusebia (wid Gregorio) r8511 Blaine
" Frank (Antonette) autowkr h8511 Blaine
Prigge Herman D (Alice K) mach h2908 Park B
Prigill Maria G (wid F G) r2806 Adeline
Prikett Howard J disp SNRy r418 43d
Prim Rose Procks Inc Gustave Zuckerman pres 306 12th R41
Primmer Chas h123 Lake
" Wm clocinr 10830 Bancroft av
Primoroso Apartments 829 E 19th
Primrose Fern lndywkr r9860 Holly
" Frank N servicemn r9860 Holly
" Geo A (Viola C) auto mech h2907 McKillop rd
" Grace r2907 McKillop rd
" Viola bkpr Okld Sign Co r2907 McKillop rd
Primus Alfonse F (Esther) waiter h937 Wood
Prince see also Prinz
" Arth M (Eliz E) carrier Ala PO h2313 San Antonio av A
" Edna E Mrs h710 Aileen
" Edwin L lab Westinghouse Elec & Mfg Co r Hayward
" Evelyn bkpr r371 30th
" Faith r1007 Grand A
" George Apartments 1428 Jackson
" Guy S r1007 Grand A
PRINCE H G & CO (Division of California Packing Corp), Fruit and Vegetable Canners, 29th Av nw cor E 11th, Tel FR uitvale 4800
" Jas (Ella) carp h371 30th
" Jas E jr (Esther B) cond Key System h1206 Curtis B
" Jas J r965 56th
" John H factywkr h2120½ Lincoln av A
" John R h1007 Grand A
" Jos (Ada) blksmith h965 56th
" Kate Mrs h3244 Louise
" Kath bkpr Golden Gate Dairies r371 30th
" Lucy stdt r2564 Bancroft way B
" Pauline Mrs r1246 E 34th
" R J r Hotel Oakland
" Robt h3306 Market
" Robt r3715 McClelland
" Rudolph A br mgr Save-Way Clnrs r Hotel Oaks
" Theresa clk r3789 Buell
" Wm electn r515 E 11th
Princelau John G (Annie) clk h2904 San Jose av A
" Paul (Emilie R) slsmn h3209 Liberty av A
Princess Rooms D B Chase mgr 489 9th
Princeton Apartments 2201 Prince B
Princton Apartments 353 Grand av
Principano Carl (Clara) lab h531 Pacific av A
" Clara Mrs clk r531 Pacific av A
" Ernest G clk r537 Pacific av A
" Philip (Josephine) h537 Pacific av A
Prindedle Geo lab r6600 Mokelumne av
Prindeville Francis tmkpr r423 Pine
" John (Annie) formn h423 Pine
" Mary sten r423 Pine
" Thos clk r423 Pine
Prindiville John J (Emelie) clk h577 Kenwyn rd
Prindle Fred (Nora F) h1018 Oakland av Pied
" Lester J (Melva L) police h530 58th
" Mertie A (wid Chas) r530 58th
" Tillie J (wid R N) h2228 Bonar B
Prindleville Isabel Mrs cook 397 Lenox av
Pring Dorothy M artist r2736 Forest av B
" Ferdinand A (Nellie M) fruits 1577 Solano av B h6225 Shattuck av
" Geo M r1423 Central av A
" Susan E (wid Ernest) h2736 Forest av B
" Thos E archt r2736 Forest av B
Pringle Bertram (Evelyn M) (Pringle Meat h1377 Trestle Glen rd
" Bessie (wid Jas) h1394 12th
" Brooks r1311 Grove B
" Chas I (Marie A) h1311 Grove B
" David E (Etta) pump opr East Bay Munic Utility Dist r2315 Grant B
" Dorothy r2430 Bowditch B
" Edw r1359 E 24th
" Edwin (Pringle & Landucci) r465 40th
" Ellis r1311 Grove B
" Geo (Marie) meatctr h3628 Hopkins
" Geo W meatctr r465 40th
" Jas H (Cora) marine mach h2434 84th av
" John meatctr h1502 5th
" John J (Marie) (Pringle Meat Co) h1388 B rows rd
" John V (Goldie) clk h1302 Channing way
" Leslie H (Elsie) ptrnmkr h2451 65th av
" Meat Co (Bertram and J J Pringle) 3 Lake Shore av
" Ralph (Gladys) divisional mgr Safeway Sto h1051 Annerley
" Robt (Janet) blrmkr h1948 42d av
" Robt jr (Grace) h4343 Townsend av
" Robt (Laura) gro 1484 7th h465 40th
" Robt H C (Marguerite) mach h3134 M dera av
" Robt N mgr Cudahy Packing Co r San andro
" Rose r1932 McGee av B
" Theo B (Mary B) slsmn h1707 Moreland d
" Thos pntr r1932 McGee av B
" W Fred (Ann) mgr DeLuxe Products Mfg h1001 38th
" Wm pipeftr r1933 Courtland av
" Wm C (Ida) clk h5219 Dover
" & Landucci (Edwin Pringle, Arth Landuc gro 3417 Lake Shore av
Prins S h3789 Buell
Print Bessie r3999 Clarke
Printing Plates Inc E B DeGolia jr pres W Lange sec 306 12th R23
Printy Lucian B (Mae) gdnr h1830 Francisco
Printzlow Frank L (Mary) glovectr h1621 6th
Prinz see also Prince
" Chas H (Anna B) slsmn r Joaquin Miller rt 1 bx 1699
" Lorna O sten r1699 Joaquin Miller rd
" Otto (Rose) mach h1814 89th av
" Wm J linemn r515 11th av
Prinzmetal I H tchr UofC r Bowles Hall B
" Isadore stdt r Bowles Hall B
Prior see also Pryor
" Albt jan Bklv Pub Sch r2334 McGee av B
" Alfd N (Cecilia) pntr h3215a Briggs av A
" Caroline Mrs r1005 Portal av
" Clara Mrs r2415 Telegraph av
" Edw with Cal Ink Co r Richmond
" Gustave T (Rita J) sta eng h2127 Foot blvd
" Jos C lawyer 1212 Bway R1408 h1005 Portal
" M A pntr A J Van Heerden r903 Talbott Albany
" Wm F plmbr h729 10th
Prioste Frank pntr r9846 A
" Jos V (Mary P) lab h9846 A
" Madeline slswn G W Bay r Hayward
" Mary (wid Jos) r9846 A
" Theresa r9846 A
" Virginia J r9846 A
Prisbrey Henry R (Bessie) fctrywkr h7402 Loc wood
Priscilla-Jane Shoppe (Gussie J Allen, Et A Vernon) children's clothing 514-16 1
Prisco Arth A clk Okld PO r2328 Channing
Prish L clk r700 Magnolia
Prising Geo W (Isabel E) mgr Western Da Equipment & Mfg Co r844 Spruce B
Prisk Mary A (wid Chas) r700 Magnolia Pied
" Wm C (Prudence C) h700 Magnolia av P
Pristia Leonard (Anna) cbtmkr h972 63d
Pritchard see also Prichard
" Alice (wid Lewis) h654 61st
" Alice M (wid M G) h2153a Santa Clara av
" Audrey bkpr Royal Uphol Co r725 Cent av A
" Chas R (Hazel) undtkr h5301 Locksley av
" Chester W (Audrey V) clk h1329 Fountain
" Claude slsmn T D Baird r476 65th
" Cleo A (Commercial & Photo View Co) h5 James av
" Eleanor r1730 Ward B
" Eunice clk r732 E 11th
" Eva asst office mgr Redlick Furn Co r467 37
" Everett P (Lillian) auto mech r1720 Parker
" Fay E h1720 Parker B
" Frank printer r3921 Woodruff av
" Gean eggpkr r1044 53d
" Geo (Sarah) car repr h2801 E 21st
" Geo (Alice) carp h3921 Woodruff av
" Gladys r Durant Hotel B
" Harold (Mabel) gas sta 1200 Park A h11 Park av A

BREUNER'S

"EVERYTHING FOR YOUR HOME"

Clay at 15th OAKLAND HI ghgate 0400

:ITCHARD
Henry W h2425 Webb av A
Jas r1733 9th av
Jas stdt r3921 Woodruff av
Jennie C (wid Fred) h1317 9th A
Kath (wid J W) h1733 9th av
Lee plmbr h4320 Pampas av
Leland (Amanda) formn W W Anderson Co h2559 Hearst av
Loreta M r1534 Pearl A
Mabel bkpr Baird Brush Mfg Co r1106 Park av A
Martha J (wid J M) h2218 E 31st
Mildred tchr r1116 Bway A
Nora wrapper r1424 West
Owen R (Adelaide) h2619 Grove
Richd A r1534 Pearl A
Richd E baker r1317 9th A
Sherwood paintmkr r654 61st
Wallace h1424 West
Walter R (Viola) carrier Ala PO h1534 Pearl A
Wm L (Lulu) h1168 Trestle Glen rd
itchett Amos J printer r6091 Rockridge blvd
Claude (Bertha) h1666 82d av
Lena P (wid W R) h1543 Edith B
Leon plmbr H A Hood
Mary B r1543 Edith B
Pearl Mrs slswn r1543 Edith B
itton Stanley E (Edith) lab h3428 Kingsland av
itz John C (Agnes) trav rep Natl Cash Register Co h1869 San Lorenzo av B
itzkow Louis W toys 5625 San Pablo av
ivett Fred (Janete) sta eng h882 Aileen
izer Marjorie notary 436 14th R1112 r805 Madison Albany
izmich Michl (Jennie) lab h817 Wood
RO FINANCIAL COMPANY, E E Clow Genl Manager, W J Laing Office Manager, Professional Finance, 308 Ray Bldg, 1924 Broadday, Tel HO lliday 8085
roatz W H auto mech r2501 Precita av
robasco Chas F (Mary) h1128 16th
E lab r5345 Princeton
Nora r1128 16th
Ramsey (Clara T) (Sturgis, Probasco & McClean) r2522 Warring B
ROBATE DEPARTMENT SUPERIOR COURT, Lincoln S Church Jndge Dept 4, Court House
robert Eric L (Margt) (Probert-Hansen Furn Mfg Co) h2034 Eunice B
Frank H (Jessie) dean Coll of Mining h33 Oakvale av B
-Hansen Furniture Mfg Co (C P Hansen, E L Probert) 3234 Grove
Harry (Minnie) h2747 Ashby av B
Jas r1304 E 14th
Joan stdt h2747 Ashby av B
robesting Lottie A (wid E L) r2401 Durant av B
robst see also Propst
Ernest J supt Recreation and Parks Dept Ala h612 Haight av A
John J r1445 6th A
Louis h544 Lincoln av A
Louis S (Louise) mech Ala Pub Schs h612 Haight av A
Marie C (wid L S) r1405 Santa Clara av A
Mary (wid Fred) h1975 35th av
rochietto John A (Pauline) firlyr h1501 Cedar B
rochnow Mary (wid Chas) h1609 Jaynes B
Uldene r1609 Jaynes B
rocter Genella r1444 8th
John J gdnr r3872 Howe
rocter Alberta Mrs r1944 23d av
" Alice M (wid B E) h55 Hamilton pl
Andw (Jessie L) h976 34th
Anna S (wid G E) mgr Park Gate Apts h250 Grand av
Arth H (Abba K) slsmn h43 Craig av Pied
Carlton K r43 Craig av Pied
Caroline A (wid Israel) r2108 12th av
Chas G (Minnie G) slsmn h1928 99th av
Chas M Mrs r Hotel Oakland
Clara maid r534 12th
David A (Ida F) dentist h39 Estrella av Pied
Emma L r1318 78th av
F emp Rheem Mfg Co r2110½ Ashby B
Frank H (Flora) pres Income Properties of Calif 409 13th R1403 h109 Crocker av Pied
Frank L (Ruth) mach h2970 Otis B
Geneva r1928 99th av
Harry B (Helen) papertr h1630 10th B
Harry H gro 5912 College av
Harvey H (Ruth M) clk h125 Grand av
J A r738 14th
J Walter (Muriel) clk h3133 Sylvan av
Jas W (Florence G) h200 Hillcrest rd B
Jas printer r2905½ Grove B
Jessie L sten r976 34th
John O (Ruth E) attdt Okld Columbarium h3600 Kingsley av
Kenneth W clk r39 Estrella av Pied

PROCTOR
" Laurence W (Emily) bkpr h4151 Shafter av
" Leah clk r672 17th
" Louise (wid Wilfred) h672 17th
" Marie E sten r672 17th av
" Mary J r3312 Market
" Muriel L tel opr r3133 Sylvan av
" Paul E metallurgist r1928 99th av
" Ralph A tchr UofC r2330 Blake B
" Susan r1831 Myrtle
" Thos A (Genevieve B) acct h2536 21st av
" Wallace stdt r2324 Piedmont av B
" Wm W (Bessie) wtchmn h3015½ Blossom
Prodanovich Vido (Anna) lab r706 25th
Prodger Raye A br mgr Piggly Wiggly r2781 Fruitvale av
Produce Exchange Building 12th bet Webster and Harrison
PRODUCERS MILK CO, 2743 San Pablo Av, Tel HO lliday 4500
Production Foundry Co Leon Cameto mgr 2700 Magnolia
" Tool & Engine Co (H H Hill, G L and O T Bates) 414 Webster
Proebstel Andw (Nell) mar eng h7800 Lockwood
" Emery H (Antoinette) inspr Burroughs Adding Mach Co r2216 Dwight way B
Proensa Manuel J (Delphina) h1845 E 15th
Proetz Hugo O (Eliz) mach h1340 106th av
" Jas E (Berry) h2501 Coolidge av
" Wm H (Agnes H) canner h1082 106th av
PROFESSIONAL MEN'S CREDIT EXCHANGE (H L Kelly), 371 Blake Block, 1121 Washington, Tel LA keside 6237
Proffitt Geo G h4312 Columbian dr
" Huldah clk r Temple Hotel
" Russell H C (Wood & Proffitt) r815 Oakland av Pied
Profitt Harley (Hulda) cook h269 12th
Profumo Domenic h1812 High A
" Edw (Merle M) clk r5749 Ayala
" Harry tmstr r1109 Buena Vista av A
" Louis clk r1109 Buena Vista av A
" Merle Mrs br mgr Mutual Stores r5749 Ayala
" Michl P (Ada) fruit Capwell Central Mkt h1109 Buena Vista av A
" Michl jr tmstr r1109 Buena Vista av A
Progressive Optical System W J Nicholson mgr 1225 Bway R4
" Planing Mill Co (F E Banta, F M Little) 2628 Poplar
" Plating & Enameling Works (H F Cavallera, John Esposito) 880 27th
" Produce Co (A R Kosich, Geo Andrich) whol prod 401 4th
Proia Frencesco car repr Key System r San Francisco
Proietti Dewey A (Florine) florist h6a Virginia ct B
" Fred (Pierina) lab h2827 Magnolia
Prokop Florian (Mary) h1203 Walnut A
Prolbsteh E H (Antoinette) h2216 Dwight way B
Prole Donald W (Edith M) slsmn h4237 Gilbert
" Fred J slsmn r4237 Gilbert
" Horace A (Maude H) mgr Cash Register Co and slsmgr Remington Cash Register Co h820 Paru A
Proll Gertrude music tchr 2160 Santa Clara av A
" Jos carp r1418 Addison B
Promo Products Co Chas Clifford mgr oils 465 21st
Pronello Nich (Maria) blksmith h4020 Edwards av
Prongos Jos confr 1959 San Pablo av r1516 do
Pronto John rigger Moore Dry Dock Co r986 5th
Proom Albt F J (Emma) pntr h3604 Rhoda av
" Francis E lndywkr r3604 Rhoda av
PROPERTY DEVELOPMENT SERVICE (B H Graff), Locations for Business and Industry, Buildings Erected and Financed, 117 Federal Realty Bldg, 1615 Broadway, Tel OA kland 0830, and 1421 Josephine, Berkeley, Tel TH ornwall 1775
Propp Fred (Mollie) blksmith h2224 4th B
" Juanita waiter Rose M Blackburn
Propposelli Lina lamp trmr r1411 Fairview B
Propst Austin H (Alma) h2648 77th av
PROSCHOWSKI SCHOOL OF SINGING, Robert F Everhart Director, 2718 Ashby Av, Berkeley, Tel BE rkeley 2729
Prosek Edw bkpr r1416 Carolina A
Prosser Albt J (Belle) h484 Stow av
" Beatrice G supt Pac Protective Soc h2046 7th av
" Chas A (Christine) carp h935 Moorpark
" Emma C (wid Watkin) r1810 Francisco B
" Ernest mach r2316 Sacramento B
" Evelyn G hairdrsr r935 Moorpark
" Florence A drsmkr h2316 Sacramento B
" Geo r2806 Regent B
" Geo h293 41st
" Geo S (Lillian) formn J H Pedgrift h3275 Madera av
" Grace photo press opr r293 41st
" Grace E tchr Pub Sch r3275 Madera av

Drink

WILKINSON SPRING WATER

ONLY WATER IN EAST BAY BOTTLED

DAILY AT THE SPRING

Telephone AN dover 4146

Judicious Advertising

CREATES A New Business

REVIVES A Dull Business

ENLARGES An Old Business

RESCUES A Lost Business

PRESERVES A Large Business

SECURES Success in Any Business

SAVES A Failing Business

ENABLES You to Pay Your Taxes

()

Directory Advertising Brings Satisfactory Results

BENSON S. BULLIS, D.C., PH.C.
CHIROPRACTOR
HAYWARD OFFICE: 448 Castro St. Monday, Wednesday, Friday Tel. Hayward 143
OAKLAND OFFICE: 5620 Telegraph Ave. Tuesday, Thursday, Saturday Tel. OLympic 8451
See Page 129

POLK'S BANKERS' Encyclopedia
CONTAINS A FULL AND COMPLETE LIST OF
Banks Bankers Trust Companies Savings Banks in the United States and Canada
ALSO OTHER VALUABLE DATA CONCERNING BANKS
Price $15
Polk'a Bankers Encyclopedia Co.
Publishers
431 Howard Street Detroit
524 Broadway New York

COLONIAL CAFETERIA
FRANKLIN AT 15TH STREET
Established 1909 Best of Foods Tel. LA keside 18

PROSSER
" Harris C (Sarah E) r1715 11th av
" Helen C r45 Randwick av
" Henry (Eleanor) formn CCCCo h2806 Regent B
" Ira (Blanche) printer h2919 E 29th
" J Lee (Nell) dentist 468 13th R24 h45 Randwick av
" J Raymond (Mildred E) asst supvr vocational educ Pub Sch h2435 E 23d
" Leroy D vet surg 117 E 12th r San Leandro
" Leonard T (Nell) plstr r2636 Orange av
" Thos W Harriet A) wtchmn h5533 Marshall
Prost Doris stdt r2729 Belrose av B
" Edw G v-pres Hall Glockler & Prost r San Francisco
" Hubert G (Irma) lawyer h2729 Belrose av B
" Kath stdt r2729 Belrose av
Prosto Frank (Fannie) lab h821 Poplar
Prothe Frank (Fanny) porter r821 Poplar
Prothero Frank (Martha) h5015 Webster
" Fred meat ctr r5015 Webster
" Lela r5015 Webster
Protheroe Clotilde (wid W H) h1205 Santa Clara av A
" Geo H (Dorothy M) acct h2609 Santa Clara av A
Proto Chas (Anna) gaswkr h846 53d
" John (Angela) lab h3739 High
" John (Theresa) nurserymn h5252 Shafter av
" Jos (Rose) lab h1153 72d av
" Jos pres Diner's Cheese Co r825 5th
Protopopoff Nicholas stdt r2508 Ridge rd B
Protto John (Anita) slsmn h345 Myrtle
Protz Emily (chr Pub Sch r2240 Ransome
" Ernestine Mrs h2240 Ransome av
Proudfit Mavis C stdt r2717 Haste B
Proudfoot Athol slsmn r1456 1st av
" Jas lab r1412 Bay A
" Janet D (wid Wm) h825 Longridge rd
" Jessie r825 Longridge rd
" Jos D clk r825 Longridge rd
Prouse Leland W (Eleanor) slsmn h3550 Kempton av
Prout Geraldine r5606 56th av
" Richd J (Jessie C) clo clnr 5425 College av h5499 Kales av
Prouty Anson B (May) slsmn h389 Alcatraz av
" Chester H (Edith F) h647 Wala Vista av
" Claude J h1538 27st av
" Dorothy r2454 Ashby av B
" Edw N (Edna) civ eng h2454 Ashby av B
" Edw W (Edith C) clk h438 North
" Frank lab h5874½ Vallejo
" Fred K (Grace) collr h6015 San Pablo av
" Harold clk r5040 Fairfax av
" Harold (Doris) clk r1934 24th av
" Harold C (Doris) hlpr r5040 Fairfax av
" Harry (Ruby) brakemn h5040 Fairfax av
" Pauline r2454 Ashby av B
" Sarah (wid J D) r1538 27th av
" Woolsey (Edith) h1923 Stuart B
Provan Frank L stove repr r3863 35th av
Provencher Adelard lab r720 High
" Philippe (Rose) lab r720 High
Provensal Ernestine (wid Pierre) h3360 Laguna av
" Henrietta r3360 Laguna av
" Jeannette r3360 Laguna av
" Peter auto mech r3360 Laguna av
Proverbs Ernest E gateman r rear 2008 85th av
" Harriett (wid Wm) h rear 2008 85th av
Providence Hospital conducted by the Sisters of Providence 30th cor Summit
Providenz Augusta lndywkr Modern Lndy
Providenza Louis (Augusta) h218 Beach rd Bay Farm Island A
Provines Donald H optician F W Laufer r1212 Regent A
" Louis B (Louise) slsmn h1212 Regent A
" Wm D stdt r2559 Le Conte av B
Provis John R news agt r2020 Cedar B
" Wm H stdt r2020 Cedar B
" Wm J (Ada M) news agt h2020 Cedar B
Provos June Mrs restr 1207 23d
Prevost see also Prevost
PROVOST A J CO, "The Light House," Mrs Lila G Provost Proprietor, Gas and Electric Supplies, 1701 Webster, Alameda, Tel AL ameda 2976-W
" Edw O (Delvina) swchmn PT&TCo r3251 63d av
" Lila G Mrs (A J Provost Co) r707 Pacific av A
" Selina (wid Amos) r4030 Porter
Prowse Helen E stdt r2533 Durant av B
" T H Mrs h2533 Durant av B
" Thirza nurse 15 Monticella av Pied
Proyer Wm lab r1790 Goss
Prrigo Wm M (Fown) lab h6525 Raymond
Pruden Edw h2323 Alameda av A
" Jane h1803 E 22d
" Jos V meat ctr h1900 26th av

PRUDENTIAL INSURANCE CO OF AMER THE (Ordinary Dept), Herrick C Br Mgr, 908 Latham Square Bldg, 508 1 Tel OA kland 2846
PRUDENTIAL INSURANCE COMPANY AMERICA THE, J L Scott Supt, 711 Bldg, 1924 Broadway, Tel GL encourt
PRUDENTIAL INSURANCE CO OF AMER (Loan Dept), 372 17th, Tel HO lliday 23
" Insurance Co of Am M J Larner supt 18th R207
" Realty & Finance Co A D Huntington G F Kirby v-pres W J Voss sec-treas Webster
Prudhomme Chas chauf r277 12th
Prud'homme Paul slsmn Pollard Seagrave r San Leandro
Prudge John r1418 8th
Prudy Grant (Lola) h985 10th
Pruellage Frank J mech eng r3656 Maybelle
" Henry H (Mary) gro 4200 Masterson h Maybelle av
" Raymond mach r3656 Maybelle av
Pruess Jas r3833 Telegraph av
Pruett Jacob L (Clotilde) h515½ 18th
" Jas L (Cora) mtrmn h5346 Bryant av
" Robt B r236 29th
" Wm car disp r161 Mather
" Wm C (Hazel) phys 532 15th R310 1 Bellevue av
Pruff John mldr r2819 E 9th
Pruitt Annie Mrs r1817 Oregon B
" Henry h2156 Clinton av A
" Irene Mrs r1834 69th av
" Ray barber r2616 Telegraph av B
" Roy lab r1834 69th av
Pruner John M (Edith M) h5659 Broadway
Prunetti Emelio (Thresa) h9305 Walnut
" Saulli (Mary) carp h9239 Walnut
Prunty A add mach inspr r5562 Marshall
" John slsmn Herman's Smart Shop r Berkeley Inn
Prusnowski Jos (Mary) lab h2819 E 9th
" Jos jr mldr r2819 E 9th
" Louis r2819 E 9th
Pruss Bruno (Lillian) ironwkr h1424 Sherman
" Hugo E (Marie) mech eng h1924 Ward B
Prussia Florence r1461 Alice
" Frank B r1461 Alice
" Robt S (Leslie) h4162 Park blvd
Prussing Herbt G carp r4000 Waterhouse rd
PRUSSO EVERETT E (Van Nessa) Mgr Wh horne & Swan h6000 Rockridge Blvd, OLympic 5076
Prutzman John P (Florence W) h1835 63d B
Pruyne Stella D h1805 E 14th
Pryal Georgia A r615 43d
" Jas A (Lizzie) sta eng h615 43d
" Ruth E (wid A D) h5415 Claremont av
Pryce Lillian Mrs h519 Wood
" Thos L decorator h1833 E 19th
Pryde Norman (Frances) electn h1803 Curtis
" Norman J r1021 Leach av
Pryden Laurence (Lily) carp h2079 Webste
Pryds Carl W (Annie W) supt Harbor Tug Barge Co h4606 Manila av
Pryer Chester A clk r2848 Ritchie
" Florence clk r2848 Ritchie
Pryne Marion h1216 Oxford B
" & Co H H Robbins mgr ventilating 1 Madison
Prynn John E slsmn Pac Nash Motor Co r Walker av
Pryor see also Prior
" Arth G mach r1636 3d
" Carrie r1517 7th
" Cleo elev opr r1636 63d B
" Clifford slsmn r YMCA
" Edw G (Nellie) mach h2640 34th av
" Esther slsmn r2232 Haste B
" Ethel Mrs bkpr r1801 Grant B
" Eug clk r5019 Melrose av
" Florence stdt h2232 Haste B
" Guy A (Cleo) mach h1636 63d B
" H slsmn Remmer Bros r912 Bay View
PRYOR LYNN R (Myrtle), Asst Mgr Fruitv Branch Bank of Italy Natl Tr & Savgs As h2447 Montana
" Myrtle Mrs clk East Bay Municipal Utili Dist r2447 Montana
" Wm H (Myrtle) cook h425 Linda av Pied
Pryschuk Steve auto pntr r11027 Apricot
Pryse Ella (wid W S) h3829 Madrone av
Pryst Geo r5311 Boyd av
Prytz Edwin (Sylvia) mach h5311 Boyd av
" Geo G feed 3897 San Pablo av E h939 Hi croft cir
Psclas Isaac gro 803 Brush
Psi Upsilon Fraternity 1815 Highland pl B
Psihagios Mary Mrs (Cook's Service Statio r1011 Virginia B
" Nicholas (Mary B) serv sta opr h1011 Vi ginia B

TAKE TEA IN THE TERRACE LUNCHEON
IN THE BASEMENT STORE
The H. C. CAPWELL COMPANY
Broadway, 20th, Telegraph OAKLAND Telephone LA keside 1111

blic Food Stores 3212 E 14th 2250 Bancroft way B 6647 Beck 5650 College av 1806 Euclid av 3438 Fruitvale av 3224 3401 and 3846 Grand av 3813 and 5401 Grove 1647 and 3807 Hopkins B 3329 Lake Shore av 1516 and 1205 Park A 1824 and 3532 Park blvd 2033 San Pablo av B 2358 and 2425 Telegraph av B

BLIC HEALTH CENTER OF ALAMEDA COUNTY, Dr Alvin Powell Director, 3105 Grove and 131 E 11th

BLIC LIBRARY, See Oakland Free Library

BLIC LIBRARY, BERKELEY, 2266 Shattuck Av, Berkeley (For branches and full information see Berkeley Public Library)

BLIC WELFARE LEAGUE, John H Robins Pres, Mrs Helen Swett Artieda Exec Sec, 321 Thayer Bldg, 577 14th, Tel OAkland 2836

iccetti Frank cbtmkr r5132 Miles av
Natale (Tomazina) h5132 Miles av
Pasquale (Mary) clk h946 54th av
Sebastian (Tosca) slsmn AOCo h5132 Miles av
ucci Dante (Mary) lab h5154 Miles av
Ferdinand waiter r185 10th
Geo (Esther) millmn h481 55th
Guido (Angelina) lab h5152 Miles av
John lab h1615 Parker B
Jos (Lina) fish 3241 Grand av r644 Taylor av A
Jos (Rose) fish Capwell Central Mkt r628 Taylor av
Lawrence (Louise) driver h4308 Market
iccinelli Adolph fruits h3216 E 8th
Alfd (West Coast Crab Co) r San Francisco
Gilbert (Rose) chauf h1029 52d av
Lorenzo (Maria) lab h5129 E 12th
iccio Frank (Sarah) stone mason h2402 E 27th
icetti Grasso (Mary) clk r946 54th av
iches Mrs emp Contra Costa Lndy
uches Toby (Lucy) chauf h4155 Redding
uchmertl Louisa dom 2620 Warring B
uckett Anne Mrs labty technician Western Laboratories r572 27th
E Ralph orchardist r1809 West
Elenore Mrs r1011 Center
Mary mach opr r1728 Grove
Richd (Mary) h1728 Grove
Rosa L (wid Chas) janitor h3010 California B
Thos J (Lena) adv h1809 West
uckeylow Nich (Phyllis) miner h7308 Outlook av
uckler C R meat ctr r727 60th
uddy David E serv sta 931 Jefferson h673 10th
udlack Wm F (Elsie R) clk h3051 E 7th
udlin David M (Miriam L) slsmn h443 Lee
udoff Michl bolter up Moore Dry Dock Co r San Francisco
uech Ernest (Lucy) dyer h6144 Fremont
uehler Chas (Cornelia) h2715 Stuart B
Cornelia stdt r2715 Stuart B
Eliz tchr r2715 Stuart B
uett Dorothy E Mrs h2334 Bowditch B
ugh see also Pew
Alvin auto mech r814 Willow
Anna nurse r1700 Parker B
Blanche Mrs h3317 Grand av
Caroline r1700 Parker B
Chas E (Alleen) h1332 Ordway B
Chas E (Alice) dftsmn h3857 Grove
Chas W (Emily J) furn 2373 Shattuck av B r45 Bret Harte rd B
D lab r160 E 14th
Dorothy sten r2618 College av B
Ernest (Lillian R) slsmn Waterhouse-Weinstock-Scovel Co h3316 39th av
Howard A drftsmn Chicago Lbr Co h3220 Fruitvale av
Irving E (Florence E) slswn Natl Uphol Co h685 Colmar
Isabella E Mrs h571 11th
Jas W W (Meta V) r1427 79th av
Jessie Mrs bkpr h2044 E 14th
John B asst eng Key System r San Francisco
John M sign pntr r571 11th
Mabel (wid Edw) nurse h815 26th
Minnie M (wid J C) nurse 2618 College av B
Miriam nurse r2618 College av B
Nellie J (wid S R) r2112 McKinley av B
Pearl r1501 Kains av B
Richd C (Ruth A) sawyer h3114 School
Saml F asst pastor First Christian Church r1031 Harvard rd Pied
Thos W estimator r1916 8th av
Thelma r1047 Mariposa av B
Wm C (Florence) pntr h2466 34th av
Wm J (Louise) h1501 Kains av B
Wm J Eva) h1047 Mariposa av B
ughe Harry (Muriel M) slsmn h1634 Beverly pl B
ugsley Homer P lab r YMCA
ugliese Vito (Marie) h426 Willow

Puhalovic Ivan (Flora) deckhd h824 Kirkham
Puhar John clk r1540 Adeline
Puhera Mary fctywkr r1589 5th
" Nicholas lab r1589 5th
" Vincent (Kath) lab h1589 5th
Puin Manuel lab r840 Magnolia
Puitti Floyd h1502 Jackson
Pulaski John G (Eliz) lab h564 47th
PULCIFER HARRY W, Justice of the Peace Oakland Township, 512 Broadway, r Hotel St Mark
" Pauline Mrs tchr Pub Sch r2310 Haste B
Pulignieri Frank (Grace) lab h2530 Parker av
Pulis Marian (wid Albt) r6720 Manor crest
Pulker Florence nurse h1523 Willow A
Pulkinen John lab h788 9th
Pullan Alberta Mrs r3742 Bruce
" Cyril mach h2624 School
" L mech r658 8th av
" Martha smstrs r1623 45th av
Pullem Saml L (Edith) printer h2624 8th av
Pullen Arth A (Anna C) printer h4601 Virginia av
" Chas diemkr r2107 66th av
" Cyrille W emp Okld St Dept r3047 Champion
" Earl N (Bertha) toolmkr h2107 66th av
" Edgar C (Stella C) egg candler h4200 Porter
" Edith Mrs tchr Pub Sch r2624 8th av
" Edw O (Lillian) driver h730 54th
" Emma (wid J M) r4039 Forest Hill av
" Everett bellmn r4073 Telegraph av
" Frank E (Mabel) h2202½ San Antonio av A
" Glen D (Bertha) custodian Parker Sch h4039 Forest Hill av
" Jas R mach r2736 Milvia B
" Julia (wid E J) h719 19th
" Lester F eng r719 19th
" Mabel nurse r2202½ San Antonio av A
" Omar E (Pearl) sten r6501 Avenal av
" Pearle sten r1757 26th av
" Rae Mrs r4073 Telegraph av
" Raymond plmbr r1030 E 21st
" Robt E asst supt Detention Home r719 19th
" Roland clk r4039 Forest Hill av
" Saml L pres Jordan Printing Co h2624 8th av
" Tracy clk r3896 Willow
" Walter A sign pntr r719 19th
Puller Louis (Aliza) lab h6521 Herzog
Pulley John (Jennie) lab h809 Hearst av B
" Oscar T (Clara) porter h1733 10th
Pullicelli Adam (Mary) lab h1192 19th
Pullin Fred G (Louise) marine eng h1630 High
" Hilda supvr M W & Co r1630 High
Pullins Adeline Mrs r1223 Josephine B
" Charlotte T (wid A J) r647 66th
" Imogene sten r1233 Josephine B
" W J mtrmn r505 18th
" Willard T clk Am Trust Co r1223 Josephine B
Pulman see also Poehlman and Pohlman
" Co (Indy dept) J L Thomas mgr 4629 Grove
" Co Employment Office H C Lincoln supvr 404 Willow
" Henrietta Mrs r1626 62d B
" Hotel 1806 7th
" Jas (Dorothy) sergt OPD h429 36th
Pully Dessie restr wkr r548 27th
Pulos Gust A car clnr r1386 7th
Pulse Chas H (Ruth) orchardist h3004 Hillegass av B
" Helen Mrs bkpr Washn Mkt h85 10th
Pulsifer Floyd (Viva) driver h1532 10th av
" Jas H (dept mgr D O Lippi r606 E 21st
" Nelona stdt r2310 Haste B
" Pauline Mrs tchr h2310 Haste B
" Zelma C stdt r2310 Haste B
Pulspher Chas M (Myrtle E) mtrmn h1225 10th av
Pulver Ray D (Nyla M) h1411 Holman rd
" Robt B (Helen) mtrmn h5691 Vicente
Pulvermiller Chas H slsmn r1727 Capistrano av B
" Richd R (Theodora) clk h1256 Virginia B
" Theodora cash Lesser Kay Co Inc r1256 Virginia B
Pumcochnar Geo h3924 Wilda av
Pummer Frieda r7901 Hillside
" Margt F Mrs gro 7901 Hillside
Pumphrey Edw A (Mary) bkpr h69a 11th
Puncelli Bennie (Minnie L) jan Oakland Bank Bldg r rt 1 box 445
Punchchar G F buyer H C Capwell Co r3924 Wilda
Punches Joan (wid Herbt) teleg opr h2236 San Jose av A
Pundyke Frank lab r2809 E 9th
" Saml (Anna) h2809 E 9th
" Wm lab r2809 E 9th
Pung Richd (Paula) eng h1626 St Charles A
Puniskis Jos P locksmth r3339 Acton B
Punjer Rudolph (Marie) seamn h1223 Blake B
Punshon Eli (Annie) mach h6455 Irwin ct
" Laura Mrs office mgr Doo-Tee Corp r334 Hanover
" Oliver H (Laura) eng h334 Hanover av
" Sidney mach r6455 Irwin ct

CARL SALBACH
Originator

Dahlias
Gladiolus
Irises
657 Woodmont Avenue
Berkeley
Phone
AS hberry
1066

ALCOSTA
Credit
Adjustment
Co.
COLLECTIONS
2161 Shattuck Ave., Berkeley
Personal Call Service
No Collections No Charge
Tel. BE rkeley 1387

FIRST NATIONAL BANK

Broadway
Next to
Post Office
TEL.
HOLLIDAY 1771

THE BOHANNON CANCER INSTITUTE
CANCER SCIENTIFICALLY TREATED
For Further Information See Page 143
1813 University Ave. BERKELEY Tel. AS hbury 61

Puppione Peter (Lucy) jan h9020 Webster
" Valentine clk r5020 Webster
Pura Albt R (Lena) carp h7222 Holly
Purbeck Geo W (Ellen) pntr h1248 Pearl A
" Richd W mach opr r1248 Pearl A
Purcell see also Pursell
" Anita G sten r1127 Union A
" Annie (wid John) h2252 E 19th
" Arth D (Lulu) lab h1576 34th av
" Bridgetta (wid John) h5335 Normandie av
" Cath (wid Michl) r3008 Jackson A
" Chas M (May) h600 Central av A
" Clinton A r1920 Chestnut A
" Clyde G (Margt M) clk h3725 High
" E E h1229 35th av
" Edith C Mrs sec-treas Builders Loan & Finance Co r159 Lake
" Edw (Anita) phys 532 15th R510 h123 Ricardo av Pied
" Edythe stdt r2267 Hearst av B
" Jack (Harriett) trucking h2471 Park blvd
" Jas A (Fanny) clk h1924 Chestnut A
" Jas W (Vivian) br mgr Clarence Saunders h 2124 Ward B
" John h159 Lake
" John F (Mary) h2939 Harrison
" John J calker r2252 E 19th
" John J (Mary R) slsmn h2502 13th av
" Lawrence M clk r1127 Union A
" Leo P (Grace) slsmn h842 Taylor av A
" Mary drsmkr r2130 13th av
" Mary A smstrs r2252 E 19th
" Mary E r159 Lake
" Mary E (wid John) h1127 Union A
" Michl r1472 73d
" Roy E (Ruby) slsmn Std Brands of Calif r1696 E 32d
" Susan (wid B C) h2910 Adeline B
" Violet bkpr r2252 E 19th
Purchase Albt E car clnr r6430 Herzog
" Anson G (Margt M) bgemn h91 Monte Cresta av
" Arth J (Maria) car clnr h6430 Herzog
" Eleanor Mrs mgr Acorn Apts h1432 12th av
" Wm A (Eleanor) deckhd h1432 12th av
Purdee Harry clk r2616 Haste B
" Wm B (Effie) mach h971 56th
Purdie Christine h2011 Rosedale av
" Wm (Jean) marine eng h1189 Arch B
Purdin Dorothy choc dipper r276 Mather
Purdon Arth (Ann) h1826 Sonoma av B
Purdue Earl R mach r2409 Sacramento B
" Horace J (Olive) mach h2409 Sacramento B
Purdy see also Purdier
" B Frank (American Barber Shop) r626 18th
" Edw L (Emily) fl lyr h1835 8th av
" H L r559 16th
" Jennie Mrs h2313 Ward B
" Leonard A dry gds 7405 Foothill blvd r2957 76th av
" Milton A (Adella) construction eng h2443 67th av
" Percy E clk r1128 E 18th
" Roscoe B (Mae) civ eng h791 Peralta av B
" Saml B (Bessie B) slsmn h1569 E 34th
" Sarah Mrs r677 Sycamore
" Sarah S (wid T B) r1925 Parker B
" Walter C slsmn Capwell, Sullivan & Furth h3705 Lilly
PURE CARBONIC INC, S Hall Bither Genl Mgr, Manufacturers Pure Carbonic Gas, 584 Virginia, Berkeley, Tel BE rkeley 1655
Pureza Jos J h361 105th av
Puricelli Anton toolmkr r522 49th
" Innocenta (Madeline) plstr h4722 Shattuck av
" Jos (Theresa) plstr h522 49th
Purington see also Purrington
" Alice N (wid F N) h1383 E 32d
" Clarence (Emma) indymn h5246 Miles av
" Darral (Olive P) lab r1718 12th
" Eliz S (wid R H) r1252 Hopkins
" Leroy S (Maybelle) h1281 60th av
" Jack Indywkr r5246 Niles
" M W lab r13009 Broadway ter
" Virginia smstrs r1281 60th av
Purinton Cleo G r939 Park A
" Dell (wid E F) r2025 San Jose av A
" Emma Dean Mrs hskpr r5246 Miles av
" Ida (wid Lewis) r7807 Weld
Puritan Tea & Coffee Co Wong Long mgr 1350 Jefferson
Purkey Lewis L (Louise) h2512 Best av
Purkhiser Doris E bkpr Am Trust Co r1215 Parker B
Purlington R G firemn OFD r4085 E 18th
Purman Arth F chf clk Key System r Richmond
Purmort Aden L (Belle M) servicemn r2017 Clinton av A
" Anna L nurse 1708 Encinal av A
Purnell Lee J (Corinne L) elec eng h1600 Woolsey B
" Wm W (Theodora L) phys 810 27th h1600 Woolsey B

PURNER FRED A, Genl Mgr Sunset Mausoleum Assn, Berkeley Hills, Tel AS hberry 3 h671 Santa Barbara Road, Berkeley
Purpell Jos (Rose) chauf h1814 Mulberry A
Purpura John (Margt) lab h9516 Walnut
Purrington see also Purington
" Robt (Margt) firemn h4085 E 18th
" Thelma Mrs bkpr h3014½ Grove B
Purrman Herman auto mech h2632 78th av
Pursel Frank V (Clara) (Bay Pharmacy) h Arlington av B
" Kent D stdt r738 Arlington av B
Pursell Eliz J (wid B H) h1910 El Dorado av
" Gertrude sten r1910 El Dorado av B
" Gordon C (Annie) h812 Allston way B
" Henry E (Mae) h2806 Rawson
" Wm M (Virginia S) ins agt h511 Nielson av
PURSER-OAKLAND MOTOR COMPANY (S Purser), Direct Dealer New Oakland Pontiac Automobiles and Service, 2 Broadway, Tel HO lliday 4520
" Richd r2415 Telegraph av
" S C (Purser-Oakland Motor Co) r2415 Telegraph av
Pursiano Thos G (Ida R) agt Prudential Ins h1142 Trestle Glen rd
Pursley Eva maid r1111 Chester
" John (Clara) restr 3260 Foothill blvd h5 Roberts av
" Maude drsmkr r1369 8th
" Milton F (Gertrude) firemn OFD h1369 8th
" Opal r476b 35th
" Theo h1759 Seminary av
" Wm r402 36th
Purrssee John W (Ada) pntr h841 43d
Purssell John A cook r566 Colusa av B
Purtell Delia A (wid Thos) h2845 23d av
" John J r2845 23d av
" Mary pkr r782 12th
" Wm H porter r2845 23d av
Purterock Edw (Gertrude) pntr h565 45th
Purtill Thos (Margt) clk h2115 Spaulding av
Puruski Jos blksmth r3039 Acton B
Purves Billy C reprmn r3520 Lyon av
" Christina h2240 E 19th
" Roy J (Edna M) glazier h1349 Curtis B
" Sadie Mrs slsmn r3520 Lyon av
" Wm C (Sadie) reprmn h3520 Lyon av
" Wm M (Anna) h1930 Fruitvale av
Purvlance Percy dean Golden Gate Chiropractic College h2168 Shattuck av B
Purvis Edw S (Olive) carp h864 Cedar A
" Eliz C r864 Cedar A
" Ella nurse r1135 Claredon crescent
" Geo T (Jessie M) ins agt 7870 Garfield av
" Jas H (Shirley B) h2544 67th av
" Jos (Alice) seamn h891 Campbell
" Thos garage wkr r812 Broadway
Puryear E Della maid 1645 Ashby av B
" J Otway (Della) h1645 Ashby av B
Pusey Chas M (Emma S) h1652 Euclid av B
" Frank W (Ethel C) clk h863 Santa Barbara
" Henry F (Frances) h119 Magnolia av Pied
Pushard Eliz A (wid P R) h2337 E 22d
Pushie J Ethel clk r2253 Ward B
" Nathan (Mary) millwkr h2253 Ward B
Pusich Agost (Jennie) fuel 707 Henry h2520 66 av
" Anna clk r2520 66th av
" John M firemn r2520 66th av
" Karl D (Priscilla) lab h2026 57th av
" P Mrs cash Capwell, Sullivan & Furth r20 57th av
Pussio Benj D (Mary) concrete wkr h5646 Ayes av
Puterbaugh B C r464 29th
" Chas E h256 Euclid av
Putland Harold R (Alma S) eng h1119 Warfield av Pied
Putlock Wm (Elsie) millmn h3051 E 7th
Putman Ernestine L Mrs sten r2411 Durant B
" Fred clk r1615 Bonita av B
" J F tchr U of C r2411 Durant av B
" Nell Mrs r187 Athol av
" Ralph (Ella N) (Pick-Up Furniture Shop) 2629 Haste B
Putnam Allenia A Mrs h837 5th av
" C E Mrs h2709 Ivy dr
" Carrie L Mrs h279 Lester av
" Cecil M (Merilyn M) ins h880 Trestle Glen
" Christine C (wid Boone) h2631 Benvenue B
" Clarence R (Rose A) barber h4014 Van Mour av
" Eliz stdt r2621 Benvenue av B
" Elma Mrs h788 Lerida av
" Grace tdt r2621 Benvenue av B
" Guy L (Grace A) h9 Roslyn ct B
" H M pntr r1615 San Pablo av
" Hallie L r1402 E 21st
" Harry H (Hazel D) clk h538 Haddon rd
" Harry K (Sadie A) reprmn h1402 E 21st
" Helen Mrs r837 5th av
" Herbt clk r283 10th

for Economical Transportation
CHEVROLET
DEALERS
Cochran & Celli
417 6th and 123 12th St.
Oakland
F. H. Dailey Motor Co.
4117 E. 14th St.
Oakland
Harold D. Knudsen Co.
3330 Broadway
Oakland
for Economical Transportation
CHEVROLET

TNAM
Ivan D clk h2226 Channing way B
Jesse A (Edna) (Putnam & Ford) h5927 Chabot crest
Jesse G (Emma) carp h181 10th
Jos F (Mae C) elec eng h1056 Merced B
Josephine W (wid Alfd B) h4844 Daisy
Madeline S sten r2740 Elmwood av B
Mary C r3715 Suter
Maude tchr Pub Sch r279 Lester av
Menna Mrs r1440 Euclid av B
Thos (Charlotte) slsmn h2646 Dwight way B
Thos M (Madeleine B) dean of men and of summer sessions U of C h2740 Elmwood av B
Wm (Lena) custodian Allendale Sch h3715 Suter
& Ford (J A Putnam, W W Ford) printers-pblrs Claremont Press newspaper 5455 College av
itney Edw F carp r1235 8th
itoram Madeline S priv sec Okld Forum r3740 Elmwood av B
ittman John lab r2010 Telegraph av
ittra Anna A sten r3318 Wisconsin
Jos chtmkr h3318 Wisconsin
itzar Edw L (Bessie E) h156 Perry
Frank (Lulu) h3816 Piedmont av
itzker Earl A clk Bkly PO r1710 Allston way B
Oscar E (Emily L) h1915 Hearst av B
Otto A (Mary) bicycles 2409 Shattuck av B h710 Allston way B
itzman Eliz O (wid Fredk) h1912 Encinal av A
Robt H (Johanna) h1430 Mound A
yburn Jas K r530 Williams
ve Alfd W (Mabel J) h1440 San Antonio av A
Arch C (Clara B) mech eng h1544 Versailles av A
David J stdt r1440 San Antonio av A
Jas clk r1235 Haskell B
Jas M clk h5607 E 17th
Mary A (wid Bertram) h2700 Harrison
Patk h1235 Haskell B
Patk C jr clk Bank of Italy r1235 Haskell B
veritz Evelyn r2462 Bancroft way B
ygeorge Edmund soapmkr r1617 Morton A
Jos (Lilly) supt West Coast Soap Co h1617 Morton A
yke Fredk stdt r1208 Union A
Harold (Blanche) auto mech h546 61st
Robt pntr h1208 Union A
Robt E (Mary) clk h853 Cedar A
Thos J r5781 Adeline
yle see also Pile
Arth L (Sylvia) glazier h3202 Champion
Bertha I cash Cutter Labtry r1845 Vine B
H Randolph (Ricarda) tchr U of C h1325 Oxford B
Joshua B (Justine B) bridge tndr h4020 Santa Rita
Justine B nurse r4020 Santa Rita
Louis opr Harbor Tug & Barge Co
Phylis stdt r2519 Ridge rd B
Thelma Mrs r623 35th
Thos H lab r4020 Santa Rita
Thos H jr stdt r4020 Santa Rita
Thos W (Ida E) carrier h1845 Vine B
Zelda Mrs tchr Pub Sch r1228 Hollywood av
yles Chas B porter r4561 Merritt av
F B maid r1720 Hopkins
Frances B (wid Jas) r1719 8th av
Hamilton K stdt r2631 Derby B
Marjorie K stdt r2631 Derby B
Maude K Mrs h2631 Derby B
Mayfield R lab r4555 Merrill av
ylman Alice h2322 Haste B
yne see also Pein and Pine
Arth J (Mildred) h608 Taylor av A
Arth J jr acct r608 Taylor av A
David E (Nellie) br mgr Liggett's Drug Store h214 Grand av
Jos slsmn A G Spalding & Bros r28 8th
Lawrence C clk r608 Taylor av A
Thos aud Safeway Stores r Athens Athletic Club
Thos h1425 Harrison
Thos S nurse r608 Taylor av A
Walter J lab r608 Taylor av A
yper Sidney S (Hulda) br mgr Domestic Laundry Co h509 Sycamore
yrel John (Bessie) lab h1310 Derby B
yster Margt S r2236 E 32d
Robt L r2236 E 32d
Stella D Mrs h2236 E 32
ytel Stanley (Julia) h1045 56th
ythian Castle 243 12th
Sisters Merit Temple No 114 2308 E 14th
yzel Danl (Maria) h117 Sheridan av Pled
Danl jr r117 Sheridan av Pled
uack H R mgr Cielto-Lindo Apts r1021 McKinley
uackenbush Albt B (Eva J) jobbing carp 1233 San Pablo av B h1235 do
Claude F (Bernice A) instr Polytechnic College of Eng h2425 Fulton B

QUACKENBUSH
" Edith J bkpr U of C h2000 Dwight way B
" Ethel sten r2000 Dwight way B
" Louis B (Hattie T) h2425 Fulton B
Quade Paul J tailor h1014 Clay
Quadrato Frank (Jennie) jan h783 47th
Quadro Mary (wid Jas) r1630 61st av
Quadros Alfd S formn Key System r San Leandro
" Andw (Caroline) mach h5541 Harvey
" Bernice r5723 E 15th
" Edna M (Quadros, Repose & Co) r714 31st
" Evora opr supvr MW&Co r5723 E 15th
" Frank car repr Key System r San Leandro
" Geo A (Ollie) (Deasy & Quadros) h3866 Rhoda av
" Jos W (Frances A) h5723 E 15th
" Manuel iron mldr H C Macauley Fndy Co r San Leandro
" Manuel S (Rose) (Quadros, Repose & Co) h714 31st
" Mary r5541 Harvey
" Mervyn (Dorothy) bkpr h714 31st
" Raymond (Quadros, Repose & Co) r714 31st
" Repose & Co (M S, Edna and Raymond Quadros, Nello Unti) whol prod 300 Franklin
" Victor (Anna) lab h1627 16th
Quaglia Milton (Josie) real est h667 31st
" Thos (Edith) clk h1038 45th
Quaglino Peter slsmn Williams & Jones r1724 6th av
Quaife Frank M r2332 Dwight way B
" Laura E stdt r2332 Dwight way B
" Thos L r2332 Dwight way B
" Thos R (Laura B) h2332 Dwight way B
Quail Eugenia stdt r2634 Bancroft way B
" Martha Mrs sandwich mkr r689 60th
Quaile Lawrence L (Persis) h584 21st av
" Lawrence L jr r584 21st
" Mildred sten r584 21st
" Sidney B vocalist r584 21st
Quale Fredk W (Kath B) hod carrier h2314 26th av
" Marie F Mrs mlnr 2391 Telegraph av B r512 Nielson B
" Steph jr (Marie F) rdmstr h512 Nielson av B
QUALITY ELECTRIC MOTOR CO INC, Stanley S Rice Pres, A H Kuehn Sec, Motors Rewound, Repaired and Rented, Bought, Sold and Exchanged, 115 12th, Tel GLencourt 2953
" Food Shop delicatessen (Bendix Miller) Capwell Central Market
Qualleck Geo ball player h3720a Maybelle av
Qualls Chas C (Eliza) mach h5324 College av
" Eliz maid r5324 College av B
" Hilliard R (Emily) millmn h100 9th
" Jos (Jane) h737 E 11th
Quam Adolph M (Blanch N) h2306 27th av
" Melvin O formn Fageol Motors Co r2306 27th av
Quan Chong Lndy 507 7th
" Chun Wah meats 1430 23d av
" H & Co Hubert Quan mgr meats 5819 Bond
" Hubert mgr H Quan & Co r606 Alice
" Ralph (Hye Kam) teller Bank of Am r712 Walker av
" Thos meats 6956 E 14th r328 9th
Quandt Harry H (Rose S) (Samson Market) h1964 Hopkins B
" Valerie tchr dancing 2073 Allston way B r1964 Hopkins B
Quane Wm F (Nellie B) h911 Virginia B
Quante A emp Rheem Mfg Co r San Francisco
Quaresmo Lena h1333 Poplar
" Mary prsr r1333 Poplar
" P ship clk r1333 Poplar
Quarles Myra B night supt Alta Bates Hosp r3028 Regent B
" Ralph P slsmn Fuller Brush Co r477 Vernon
Quarrello Fiorina clo prsr Marshal Steel Co r El Cerrito
Quarry Chas H (Fanny) mldr h1303 107th av
" Chas M slsmn r1303 107th av
" Edw mldr r1303 107th av
" Wilbur D (Ruby M) h1303 107th av
Quartarola Vincent (Orsola) lab h348 Linden
Quartarolo Vincent fruits and veg Capwell Central Market r729 Filbert
Quarterolla Della emp Albers Bros Mfg Co r1035 5th
Quartorola Frank (Mary) lab PG&ECo r San Francisco
Quarts Jas h2522 High
Qnast see also Quist
" Aug F inspr Ala Municipal Elec Light Plant r1234 Versailles av A
" Evelyn D bkpt h1234 Versailles av A
" Mary h2148 Lincoln av A
Quatman A H h3134 Lewiston av
" Jack G msngr r3134 Lewiston av B
Quay Edna M r3890 Rhoda av
" John W (Margt) h3890 Rhoda av
Quayle Andrea r768 Vincente av B
" Bernal S acct SPCo r2600 Best av

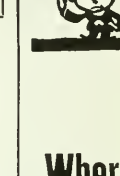

Where to Buy? = Consult the Classified Business Lists in This Directory

Foothill Nurseru

THOS. E. HOOPER, *Prop.*

TREES SHRUBS PLANTS

2124 Ninetieth Avenue See Page 159 Tel. TRinidad 985

Your City Directory Answers All Questions as to WHOM You Are Looking For and WHERE They Can Be Found

The Classified Business Section is the Market Place Where Buyers and Sellers of All Kinds of Merchandise and Service Meet

R. L. POLK & Company
Publishers

QUAYLE
" Bert L (Eleanor) lawyer h370 Staten av
" Chas (Coral) lawyer 428 13th R514 h2600 Best av
" Cleo Mrs clk r1319 Linden
" Donald K lawyer 436 14th R709 h1419 Grand A
" Elwood L pilot Okld Airport r370 Staten av
" Hazel O (wid T R) h615 Park way Pied
" John Y (Hattie R) asct h768 Vincente av B
" Ken W pilot r370 Staten av
" Marjorie A r615 Park way Pied
" Martha A r5418 Carlton
" Mary F (wid M P) asst Ala Co Probation Officer r5418 Carlton
" Pape L r1406 Euclid av B
Que Bing cook Fabiola Hosp
Quedens Chas T (Sadie) barber h10025 Edes av
Queen Ann Apartments 438 Lee
" Jos C (Alice) h2301 Durant av B
" Lucinda Mrs r1839 Euclid av B
Queenan Alice A clk r697 Fairview
" Jas A (Maude A) meats 1840 Alcatraz av B h697 Fairview av
Queener Clinton A (Frances) slsmn h1426 Delaware B
" Frances Mrs clk r1426 Delaware av B
" Wm (Mattie) shoe shiner h2747 Acton B
Queeney M gdnr r3222 West
Queisser Alex (Theresa) clk Bank of Italy r1737 4th av
" Bertha slswn h1611 Fairview B
Quelle Danl T lab r1778 7th
Quellich Thos M (Mabel) h3612 Hageman av
Quellish Geo auto mech r3720a Maybelle av
Quello Jos fndywkr r1212 23d av
Quen Lung furn repr 825 Webster
Quensler Elsa smstrs r1706 Trestle Glen rd
Quentel Eug L mach r880 Aileen
" Eufus D (Margt) tchr Pub Sch h880 Aileen
Quentero Manuel (Olivia) h1476 5th
Quentil John (Minnie) baker h2785 E 8th
Quercon Bruno auto asmblr Durant Motor r San Leandro
Queree H auto stock mn Durant Motors r San Leandro
Quereu Jack (Mary) h552 52d
Querio Alfd lab r1273 Alcatraz av B
" Dominick (Minnie) h1428 Parker B
" Emile (Mary) (Querio & Co) h1527 San Pablo av B
" Esther soap wrapper r1273 Alcatraz av B
" Frank (Margt) (Querio & Co) h1531 San Pablo av B
" John B (Esther) lab h1273 Alcatraz av B
" Mary (wid Dominick) r1273 Alcatraz av B
" Mary Mrs r1428 Parker B
" & Co (Frank and Emile Querio, Jas Carretto and Giacomo Ottino) gros 1075 University av B and 1531 San Pablo av B
Querolo Luigi (Esther) gdnr h207 Cypress A
Quesada Ambrosio (Paula) lab h309 Brush
" Honrobono fctywkr r2630 10th
" Lusio (Catalina) h322 Brush
" Ramon emp Paraffine Cos r1552 3d
" Valente (Juana) lab h418 Brush
Queseda Al lab r309 Brush
Quesnel Eug G (Eugenia) eng h1411 67th B
Quevedo Angelina r580 Wesley av
Queyrel Clara Mrs h1634 36th av
" Desire slswn r1634 36th av
" Geo clk r1634 36th av
Quezada Lino (Virginia) h1631 Curtis B
Quezare Jos (Hattie) waiter h2844 Stanton B
Quicill Domingo (Elmhurst Modern Bakery) r So San Francisco
Quick Ada (wid Robt) h683 61st
" Beatrice A sten r683 61st
" Clarence R tchr U of C r2212 Union B
" Geo r817 Jefferson
" Helen Mrs swimming instr Women's City Club r4139 Shafter av
" Henry C lawyer h4003 Park blvd
" Lloyd br mgr Piggly Wiggly r683 61st
" Wm E (Nannie) wchmn h2963 55th av
Quickender Beatrice slswn h138 Monte Cresta av
Quickstad Lottie r2720 60th av
" Minnie (wid Mathias) h2720 60th av
Quigley Alfd W pntr h3401 66th av
" Amy (wid Wm) r2481 62d av
" Annie W (wid J F) r3424 66th av
" Chas E (Emma) h464 Van Buren av
" E J elect welder r2320 Haste B
" Geo F (Muriel) real est 333 15th h412 Fairmount av
" Ira M (Claire) h1707 Marin av B
" Jas E (Erle M) ins agt r3524 Foothill blvd
" Jas M mach r1725 85th av
" John F (Ruth) pntr h7316 Outlook av
" John J (Mary A) jan h678 42d
" John P (Eliz) h1501 Santa Clara av A
" Leigh R (Edith K) h2322 E 24th
" Mary L Mrs h2527 Grove
" Mary L (wid Michl) h746 10th
" Richd H h412 Fairmount av

QUIGLEY
" Squire F (Sadie) paper hngr h1536 Fruitvale av
" Thos H clk r2425 Grove
" Wm egg candler r2001 Hearst av B
" Wm B (Olga) h3534 Lakeshore av
" Wm J (Jessie) asst mgr State Free Employment Agency h2425 Grove
Quiens Robt L h1703 Woolsey B
Quihillalt John B (Jeanne) h1244 Russell B
Quilan John slsmn h471 24th
Quilice Louis fruit Housewives Mkt h1182 5th
" Mary (wid Lazaro) h1182 5th
Quilici Celestina gro 3017 West
" Louis chauf r3017 West
" Mario lab r3017 West
Quiling Kornelius (Augusta) carp h3251 Sylvan av
Quillich Emil (Lena) h1515 Fruitvale av
" Fred H stockmn MW&Co r1515 Fruitvale av
" Jas L (Master Clnrs & Dyers) r524 13th
Quill Dennis (Theresa) wtchmn h1949 Milvia B
" Eliza (wid D J) h1418 Central av A
" Erla H Mrs asst Bkly Pub Libry r1949 Milvia B
" Ida M Mrs h2840 Summit
" Russell M (Erla) dentist 1949 Milvia B
Quillic Pearl Mrs lndywkr r904 Filbert
Quillinan Mathew J lab r624 E 7th
" Michl S h5420 Estates dr
" Norman M (Emma M) confr 2003 Hopkins r982 Santa Barbara rd B
Quilter Dorothy r2531 Ridge rd B
Quilty Ione B tchr Pub Sch rPeralta Apts
Quimby Chas H r1069 Hubert rd
" Emma (wid L S) h2249 Fulton B
" Ida Mrs h1051 60th
" Larry B dept mgr John Breuner Co h Glendome cir
" Louise Mrs sec R J Evans r933 Glendome r
" Marjorie sten r1051 60th
Quin see also Quinn
" D'Frederic (Harvey K) real est h437 Perl
" Harvey F r437 Perkins
" Lee meats 4241 Piedmont av r353 Webster
" Louis driver r583 8th
Quinan Howard (Jean F) aviator h2911 Russell B
" Wickham (Alberta) h2911 Russell B
Quinby Lucien E (Ethel B) sheep buyer h Mandana blvd
" Maxine E sten r937 Mandana blvd
Quincey Carrie E (wid R H) h1907 23d av
" Philip (Jennie) pistr h2015 73d av
Quincy Earl R (Myrtle) lab h594 48th
" Janet Mrs wrapper r2015 73d av
Quiner Cecil E (Clara B) drftsmn h636a Lincoln av A
" Geo h2323 Alameda av A
Quinge Ednah A soft drinks 8536 Foothill B
Quinham Eliza r2608 Benvenue av B
Quiningborough Mabel Mrs cash Coast Tire Rubber Co h4955 Desmond
Quinlan Douglas (Matilda) printer h1508 Virginia B
" Geo J (Nellie L) weigh mstr h2042 Dwight way B
" Nash W real est 373 17th h281 Santa R av
" Thos F (Virginia) clk h2441 Haste B
" Thos F (Lizzie G) lab h1422 Cornell av B
Quinlen Jos (Mary) lab h725 Filbert
Quinly E Geraldine capt Volunteers of Am r Alcatraz av
" Wm A (Rebecca F) h660 Alcatraz av
Quinn see also Quin
" Abram A (Winnifred R) clk Okld PO h4 Tulip av
" Alex (Mary C) slsmn h1056 Walker av
" Anna E slswn r583 Mira Vista av
" Annis J clk h3221 Liberty av A
" Anton pntr r1716 63d B
" Arnold clk r2212 19th av
" Cath T Mrs h881 30th
" Cecil C slsmn Rucker Fuller Co
" Clarence C (Lorena M) drftsmn Lann Bros Mfg Co h1650 Grand av Pied
" Clarence E plmbr r4027 Woodruff av
" Danl E bkpr United States Rubber Co r San Francisco
" Dennis J (Florence) mtrmn r508 E 10th
" Earl V pntr r4027 Woodruff av
" Edw (Martha) wtchmn h4415 Linden
" Edw T (Lillian M) eng h5 Greenbank Pied
" Eiteene r1056 Walker av
" Eliz K bkpr John Lucas & Co r86 Montell
" Ellen (wid John) h3820 Magee av
" Emilie A tchr Pub Sch h1520 Madison
" Frances (wid Francis) h737 37th av
" Francis G (Marguerite) clk Okld PO h2 Humboldt av
" Frank lab r1725 Castro
" Frank P barber Alvin E Milton

DICKSON & HOLBROOK

SHEET METAL WORK

Warm Air Furnaces — Ventilating

1180 Dwight Way BERKELEY Tel. BE rkeley 0347

JINN
Fred (Ida) electn h1254 Park av A
Fred J (Celia P) pipefitr h1511b Fairview B
Garnet (Florence) chauf h1513 Prince B
Geo F slsmn r561 16th
Geo Q plmbr r4027 Woodruff av
Gerald clk r737 37th av
Geraldine r2721 Kingsland av
Gertrude r743 19th
Gwendolyn sten r11140 12th
Harry h2212 19th av
Helen r3800 Lakeshore av
Hubert B (Lillian) dept mgr Foster and Kleiser Co h1069 Trestle Glen rd
Iline acct r1254 Park av A
Jas stmftr h918 Oak
Jas A (Olga N) asst chf clk SPCo r3221 Liberty av A
Jas C (Amanda J) slsmn PG&ECo h2528 Grant B
JINN JAMES G HON, Judge Superior Court, Dept 8, Court House, h1558 34th
Jas G r1558 34th
Jane Mrs smstrs r1461 Alice B
John pntr h506a Central av A
John F (Mary A) collr SPCo h2721 Kingsland av
John T (Mary J) r3003 West
Jos J cond r3003 West
Josephine Mrs r720 Castro
Kate Mrs r1024 Annerly rd
Lawrence F clk SPCo r2721 Kingsland av
Lucy sten r737 37th av
Lulu K Mrs mgr Masonic Club of U C r2590 Bancroft way B
Margt waiter r3408 Adeline
Margt (wid Jas) h4027 Woodruff av
Margt (wid John) h86 Montell
Margt H emp M W & Co r86 Montell
Marguerite tchr Pub Sch h5300 Walnut
Martin H (Myrtle B) tchr U of C h2438 Haste B
Mary smstrs r2635 Dwight way B
Mary Mrs h2637 Durant av B
Mary (wid M) h1558 34th
Mary (wid P J) h583 Mira Vista av
Maurice L plmbr r4027 Woodruff av
May (wid J W) h1502 Alice
Mike reprmn Key System r4511 Park blvd
Neil clk r3800 Lake Shore av
P jr mach r551 Santa Clara av A
JINN P C, Justice of the Peace, Pleasanton Township
Patk lab r1421 51st av
Paul R florist r86 Montell
Petrus J stdt r2735 Haste B
Robt (Nellie) h3800 Lakeshore av
Robt E (Rose) shtmtlwkr h1538 Russell B
Robt E jr r1538 Russell B
Ross E (Anna) printer r506 Central av A
Roy W (Jennie) h1461 Alice
Sadie sten r2721 Kingsland av
Thos (Mary) chauf r450 40th
Thos C (Eva) h3527a E 10th
Thos E clk h1421 51st av
Wallace F (Marie) cable splicer r904 Masonic av
Wm H h2212 19th av
Wm H stdt r1558 34th
iino Marjorie sten r1621 14th av
iinon Dorothy stdt r2911 Russell B
iinones Albt (Marian) h830 Pine
Carmen maid 789 Calmar av
Manuel (Juanita) chauf h907 Grove
iint Clara smstrs r2604 Fruitvale av
Harry (Sarah) tailor h1435 67th av
Simon (Sarah) tailor 2604 Fruitvale av
iintal Albt G (Carew & Quintal) h2469 66th av
Antone E real est 8308 E 14th r9527 do
Clara Mrs choc dipper h3219 Briggs av A
Frank (Ida) h3801 39th av
Henry r1199 75th av
Justina dom 6100 Taft av
Manuel (Mary) lab h816 27th av
Manuel M (Mary) (Mouser & Quintal) h2437 Roosevelt B
Mary r42 Estrella av Pied
iintanal Laura emp Contra Costa Lndy
Michl (Laura) cigarmkr h8539 Blanche
iintani Jesus lab h1723 6th B
iintel Alfd (Virginia) h1348 89th av
Alfd jr springmkr r1348 89th av
Antone (Mae) lab h4077 Agua Vista
Antonio fctywkr r1061 71st av
Evelyn r1348 89th av
Fred lab r1348 89th av
Georgina h1061 71st av
John chauf r1061 71st av
Jos (Mary) h2976 E 7th
Manuel r2976 E 7th
Manuel (Eliz) lab h929 Centini av
Mary weaver r2976 E 7th
iintell John T (Lorinda E) h916 Foothill blvd
iintella Benito lab h1431 18th

Quintero Manuel h1476 5th
" Raymon (Alice) prsmn h2421 8th B
Quinto Albt B ins agt r1116 16th
" Anthony lab r1116 16th
" Dominick r1116 16th
" Josephine (wid Chas) h1116 16th
Quinton see also Quentin
" Mary r2609 Fulton B
" Robt h2609 Fulton B
Quinville John E elec eng r853 17th
" Frank E (Mary V) blksmth h853 17th
" Wm J (Marie) wtchmn h5257 Boyd av
Quirici O lndywkr r2012 Chestnut
Quirico Enrico (Emilia) lab h5526 Vallejo
Quiriconi Ferdinand (Rita) lab h10215 Pearmain
Quirino Louis (Rose) jan h891 45th
Quirk Cath M r1671 35th av
" Henry M (Helen) clk h1106 Chestnut
" Jas G (Delie) carp h1010 5th
" John F dentist h1000 Walker av
" John F (May A) slsmn h1215 E 24th
" Mary V clk r1010 5th
" Nellie waiter r3601 Telegraph av
Quirke Wm J Rev pastor St Louis Bertrand Church h10010 E 14th
Quiroga J lab r511 Jefferson
Quirollo Florence emp Paraffine Cos r San Pablo av Albany
Quist see also Quast
" Albt J (Frances C) ins h1749 86th av
" Jenny C h4631 Congress av
" Lillian sten E K Wood Lbr Co r Hayward
" Mary Mrs h1446 39th av
Quittman Henry clo clnr 1945 San Pablo av B r518 24th
" Sol (Rose) men's furngs 1225 Washn h109 Arbor dr Pied
Quittner Richd F chf eng Key System r Concord
Quitsch Louise F pastor Glad Tidings Revival Assembly
Quitzow Chas A (May S) h888 Willow A
Quivers Bertha (wid E M) r880 34th
" Emanuel (Alverda) pntr h880 34th
" Genevieve music tchr 880 34th
Quivey Marjorie r1315a Dwight way B
" Wm H (Almeria) aud h1315a Dwight way B
Qulaisei Jos (Hilda) clk h993 55th
Quock Edw W h184 9th
Quong Chong Wo fish 389 8th
" Pung & Co Chinese mdse 829 Webster
" Lee lndy 730 40th
" Mow Lung & Co Chinese mds 318 8th
" Tai Co sea foods 817 Webster
Quosig Karl E E (Eliz) phys 5280 Foothill blvd h5223 Fairfax av
Quotois Anna dom r404 E 16th
Quyle Cleo (wid Martin) clk h1319 Linden
R C A Victor Co Inc G H Hall dist mgr phonograph record mfrs 1100 78th av
R K O Orpheum Theatre Clem Pope mgr 1730 Broadway
Raab Geo lab r5894 Beaudry
" Geo J (Gertrude F) elec contr h580 Wesley av
" Geo L clk r3908 Walnut
" Harvey E stdt r3908 Walnut
" Julian H pkr r3908 Walnut
" Mabel J clk Pub Sch r3908 Walnut
" Wm (Daisy) jan h3908 Walnut
" Wm A (Idalene) llnemn h3146 Bona
Raabe see also Rabe
" Edwin (Bernice) slsmn h1237 Cedar B
Raahauge Jacob lab h1310 Cornell av B
Raap Laura T Mrs h1709 Delaware B
" Lloyd T acct r1709 Delaware B
Raas Arth C r2009 Lincoln av A
Raasch Bertha (wid Henry) r1514 Arch B
" Louis A slsmn h1514 Arch B
Raaths Ruth (wid E A) h1555 Mozart A
Rabb Thos porter r3631 Market
Rabbitt Margt A clk r1530 Harrison
Rabe see also Raabe
" Marie F Mrs (Arbor Hill Apts) h2334 Park blvd
" Naomi F stdt r2575 Le Conte av B
Rabello Delphine lndywkr r3452 Harper
Rabeneau Wm L (Eugenia L) clk h726 Lincoln av A
Rabenschlag Paul E (Hedel) clk E L Valle r rt 3 bx 142
Raber Benedict F (Clara L) tchr U of C h1124 Arch B
Rabin Eleanor tchr Bkly Pub Sch r2527 Ridge rd B
" Sarah (wid Ezra) r1820 Hopkins B
Rabing Chas A clk N Clark & Sons r San Francisco
Rabinowitz Abr S jwlr h5927 Taft av
" Jacob L (Mary) slsmn [illegible] N Schneider Co h2612 Montana
" Jean J slswn r2612 Montana
" Jos h741 11th
" Mary Mrs gowns 5620 College av r2612 Montana
" Minnie bkpr r5927 Taft av

The Curtain Store Inc.

Interior Decorators

Curtains Draperies Upholstered Furniture Oriental Rugs Lamps Shades

520 13th St. bet. Washington & Clay

COFFIN-REDINGTON COMPANY
WHOLESALE DRUGGISTS
401 MISSION STREET
SAN FRANCISCO
DOuglas 9300

PARKER-GODDARD SECRETARIAL SCHOOL
The School of Results
Complete Secretarial Training — Day and Night Classes
428 Fifteenth Street OAKLAND Tel. GLencourt 662
1452 Webster Street
Oakland
GLencourt 9335

RABINOWITZ
" Yetta r2601 Park blvd
Rabinson Pacifico (Marie) lab h1409 Harrison av A
Rabisa Alfd auto mech r2312 106th av
Rabolt Eva M cash Capwell Sullivan & Furth h3608 13th av
Raby Earl clk r2242 108th av
" Gladys waiter r787 11th
" Jas J (Minnie) pntr h2242 108th av
Racdos John (Mary) lab h1644 17th
Race Harry M (Isabelle) pntr h6183 Calaveras av
Racey John W (Vendome Hotel) h520 9th
" Lucy Mrs h2687 Fisher av
Rachford Thos horseshoer 802 Alice r412 8th
Rachman Mathew (Kath) slsmn h871 Warfield av
Racich Milan h265 E 12th
Racicot Wm M (Annabelle) sign writer h5147 Camden
Racine Alton window trmr r244 29th
" Annie Mrs h1725 Berkeley way B
" Chas display dept H C Capwell Co r244 29th
" Edmund E (Mabel) mach h1817 28th av
" Jeanne clk r1725 Berkeley way B
" M E (wid J J) h474 61st
" Wm A (Marguerite) clk h5318 Walnut
Rackerby Richd slsmn h527 Fairbanks av
Rackliff Randall clk r3300 E 22d
Rackliffe Esther M tchr Pub Sch r2673 Orange av
" Jessie E (wid F J) h33 Echo av
Racouillat Albt lbrmn h1127 Norwood
" Chester A (Genevieve) acct r2719 Calhoun A
" Isabelle r1127 Norwood av
Rackow Laura A (wid Saml) h3614 Lakeshore av
Radamaker Robt L (Ida) clk h2906 Madeline
Radantke B h815 E 21st
Radcliff David (Kath) slsmn h5463 Shafter av
" J Ralph (Myrtle M) slsmn h378 Belmont
" Clement H clk r1601 Alcatraz av B
" Jas (Mildred) clk h2848 San Jose av A
" Jos (Cecile) h1320 29th av
" Lettie E h2437 Shattuck av B
" Lois gro 1601 Alcatraz av B h3234 Calif B
" Virginia stdt r2521 Channing way
" Wm clk r1601 Alcatraz av B
" Zoe G Mrs r2520 Russell B
Radco Publications R W Mortland publr 610 16th R514
Radd Jas mach h1009 72d av
Raddick Chas h3278 Encinal av A
Rade John lab r1835 7th
Radecke Gottlieb H (Hannah M) slsmn h3500 35th av
Radel Nicholas (Mary) lab h1707 12th
Radelgevich Paul (Mary) checker h1502 Jones av
Rademacher Christian R (Ida) mstr mariner h1525 Minturn A
" Ella clk r1525 Minturn A
" Sylvia tel opr r1525 Minturn A
Rademaker Robt L (Ida B) whsmn h2908 Madeline
Rademann W maid r1720 Hopkins
Rader see also Raeder
" Chas H (Pauline S) clk h4621 El Centro av
" Clyde C (Myrtle) garage 3205 Shattuck av B h3044 Tremont B
" D F mgr Northwest Chair Co r San Francisco
" Eva Mrs r1729 Brush
" Evelyn h818 Jefferson
" Fredk M cond Key System r Hayward
" Geo A (Harriett S) eng h1219 Oxford B
" Geo C clk r1729 Brush
" Ingram M ins agt r804 61st
" Iva E chiro 3147 Telegraph av
" Jack pkr r3044 Fremont B
" Matilda dom 630 Lingridge rd
" Norval pilot Okld Airport r1531 28th av
" Powell stdt r2250 Piedmont av B
" Zella stdt nurse Saml Merritt Hosp
Radey Wm B (Selina) firemn h5326 Miles av
Radford Benj R (Ella M) h378 42d
" Harold E stdt r1739 Oxford B
" Herbt A (Jessie F) h1739 Oxford B
" Mary A (wid W A) h2449 66th av
" N Roy (Ruth) ins h3732 Bruce
" Opie C (Inga) mstr mariner h2444 Hilgard av B
" Phillip H stdt r1739 Oxford B
" W A r1950 Broadway
" Wm clo clnr r552 21st
Radich John (Fila) firemn h887 Willow
Radick Curtis L r YMCA
Radigan see also Rattigan
" Robt (Georgia) slsmn h3779 Lakeshore av
Radiger Frank carp r639 Lincoln av A
" Frank (Margt) s.a eng h639 Lincoln av A
" Harry pile driver r639 Lincoln av A
" Mary bkbndr r639 Lincoln av A
Radil Jeremiah W lawyer h3816 Greenwood av
" Rudolphine singer r3816 Greenwood av
RADIL
" Valerie L sten r3816 Greenwood av
" Wilhelm J (Rosa) h3816 Greenwood av
Radilowich Jacob (Estelle) ironmldr h Church
Radin Max (Dorothea) tchr U of C h Buena Vista way B
" Rhea stdt r2683 Buena Vista way B
Radio Clearing House Chas Silverman mgr Broadway
" Constructors Corp E M Sargent mgr 357 R12
" Den The (H O Lissner W A Wright) Grand av
" Engineering Service W M Clinnick mgr 38th av
Radish Erika dom 440 Sunnyslope av
Radisky Chas (Bertha) lab h2886 55th av
" Chas E (Ethel) electn h5404 Foothill blvd
" Ella H clk r2886 55th av
Radius Dorothy stdt r1756 Le Roy av B
Radke Adolph (Julia) cook h3907 Brookdale
" Albt mach r3907 Brookdale av
" Albt G (Sibila) h3574 Dimond av
" Elsie E sten r3907 Brookdale av
" Fred (Tillie) lab h1473 74th av
" Geo A (Marie) pntr h5725 Shattuck
" Lucille sten r4067 Patterson av
" Lucy (wid F A) h4067 Patterson av
" Melville H (Mildred) jwlr h546 Arlington a
Radley Wilmina clk r2612 Durant av B
Radmilovic John (Radmilovic & Timm) r Buchanan Albany
" & Timm (John Radmilovic, Benj Timm) b bers 1119 Franklin
Radnish S A lab r103 Broadway
Radnor Arms Apartments (J A Rans) 325 Pa View ter
Radojevich Milan clk r4949 Manila av
Radonich M (Amorieet) h1839 92d av
" Richd H (Eleanor E) vulc h6140 Majestic
" Wm (Saveta) lab h9238 Birch
Radovan Eleanor K sten r1632 14th
" John (Julia) lab h1107 Peralta
" Kath nurse 508 Willow
" Merren sten r508 Willow
" Nicholas (Mary) car repr r919 Center
" Nicholas E clk r508 Willow
" Steph (Katie) h919 Center
" Vincent (Katie) auto mech h734 Henry
" Vincent N (Cath) chauf h508 Willow
Radovanovich Peter (Anna) h2679 66th av
Radovich Anna r470 40th
" Anthony J (Magda) slsmn Grandma Cafe h2681 68th av
" Jos J (Edna F) concrete contr 1052 43d
" Marko lab r9305 B
" Mary (wid John) h906 Chestnut
" May G (wid Geo) h470 40th
" Natalia slsmn r470 40th av
" Roy M (Jovanka) r326 Hobart
" Sophia r470 40th
Radsinsky Nathan h658 12th
RADSTON CLIFFORD B (Beatrice S) (Ra ston's), h2937 Russell, Berkeley, Tel BE rk ley 7953
RADSTON'S (C B Radston, S M Strans), Bool Stationery and Office Supplies, 2225 Sha tuck av and 1710 University av, Berkele Tels BE rkeley 6774-6775 (See left side lin and page 178)
Radtke Margt (wid Theo) h3032 Brook
" Walter C (Ruth E) fender repr 333 26th h5 Crofton av Pied
Rae see also Ray, Rea, Rey and Rhea
" Alex (Jeanette) clnr h2436 West B
" David H (Annie) bkpr h5032 Fairfax av
" Douglas S (Isabella) marine eng h766 Alc traz av
" Elsie G cash E Lowe Motors Co r516 38th
" Emily Mrs h516 38th
" Ethel M Mrs ins agt h2525 Durant av B
" Etta Mrs drsmkr 5018 Bond h5014 do
" Frank B elect eng Bkly Dept Public W h2835 Hillegass av B
" Jas F (Eliz) slsmn h3876 35th av
" John M (Jean) mldr h2915 22d av
" Leonard S r2033 San Jose av A
" Ogston (Daisy) h6011 Hillegass av
" Thos H (Lulu W) h3091 23d av
" Wm (Laura) h1516 Alcatraz av B
Rae's Nellie (Grace P Guthrie) gowns 3306 14th
Raeburn Thos (Marion) clk h2045 Cedar B
Raeder see also Rader
" J Milford (Grace B) stdt h2511 Hearst av
" Ruth stdt r1088 Keith av B
Raef Paul F emp Colyear Motor Sales Co r8 York
Raelsh Jas A (Melva J) (D & Drug Co ar Woolsey Drug Co) h2945 Linden av B
Raeside Earl F (Thelma M) h311 Adams
Rafael see also Raphael
" Alfd (Julia) whsemn h321 Chester
" Antone (Isabelle) h3256 Helen

EAST BAY CREDIT SERVICE

COURTEOUS COLLECTION SERVICE

No Collection, No Charge

210 Henshaw Building
14th and Broadway

Tel. LA keside 6274
LA keside 6275

Oakland
California

AFAEL
Chas (Mary) mach h319 Chester
Eva r3256 Helen
Eva B r663 28th
John (Eva) auto mech h665 28th
Lena Mrs h663 28th
afenstein Ernest r1810 Virginia B
afetto Christine (wid Louis) r2303 25th av
afew Robt (Ida) h1632 12th
aff Chas M (Ruth I) deckhd h1321 Filbert
affaelli Silvio lndymn h921 Chestnut
affanti Geo wtchmn h432 Avon
Leo V (Grace) slsmn Virden Pkg Co r449 50th
Peter meat ctr r449 50th
Vincent (Armenia) h449 50th
Vincenzo (Natalina) lab h413 48th
affe Wm h1448 Jackson
affelock J M r2908 San Pablo av
afferty Claude C (Effie) barber h318 Loma Vista av
Fred E h1520 1st av
Jas C (Nellie) mtrmn h1903 Auseon av
Lavilla M Mrs sten r San Leandro
Veronica clk r1903 Auseon av
affetto Emil L (Helene) mach h2303 25th av
Isadeen stdt r1735 LeRoy av B
John A stdt r2324 Piedmont av B
Wm F (Roma M) dept Okld City Treas h320 Park View ter
affin Herbt J (Hattie) slsmn h12 Wildwood av
affo Getta r923 Excelsior av
Irene M sten r5534 Fremont
Louis B (Mary) lab h1620 17th
Steph (Kath) waiter h5534 Fremont
afford Brock (Bessie) porter h377 Campbell
afsten Elsie M nurse 123 Bay pl
aft John Mrs h327 E 14th
after Felicia r1816 8th A
J M auto pntr Durant Motors r Hayward
John S (Laura) slsmn h1015 Underhills rd
aftery Edw H (Alice) cond h895 61st
agage Mooney r1508 7th
agan sce also Regan
Jane A (wid Abner) r2206 40th
Clifford deckhd r1721 Sherman A
Cyril slsmn r1165 Seminary av
E Jas (Inger M) printer h5545 Hilton
Laura dom r1435 3d av
Peter (Anna) h1165 Seminary av
agesdal John W miner r1803 Castro
aghard Robt r2086 Telegraph av
aglan Cassie Mrs h554 35th
David H r476 Grand av
Edna dom 1215 Poplar
G Luth (Pauline) clk h476 Grand av
Jas A r1056 63d
Virginia sten r554 35th
Wm clk r554 35th
agland Erskine r1640 Dwight way B
Rose drsmkr 484 38th
Susan O (wid T V) smstrs h1640 Dwight way B
agle Florence tchr Pub Sch r3353 Wilson av
agno John (Minnie) carp h1430 37th av
Madeo M r3653 Loma Vista av
Rico H mach h3653 Loma Vista av
Wilhelmina Mrs h3653 Loma Vista av
ago Dominick car clnr h518 Center
Jos mach r518 Center
Manuel (Lucy) ironwkr h1925 E 21st
Ralph lab r3020 Filbert
Tony (Annie) concrete wkr h3020 Filbert
AGONGA ANTHONY REV, Pastor Mary Help of Christians Church h2611 E 9th
agon Alvin A lab h1250 38th av
Benj clk r3479 Davis
Carl (Esther) clk h3479 Davis
Eliz Mrs r1250 38th av
Lucy r2642 Dana B
Roberta r1250 38th av
Roland L (Louise) lndy h2249 Ransome av
Theo h1637 33d av
Wm E (Janet M) lab Pub Sch h4100 Santa Rita
agsdale Anna Mrs beauty shop 3338 Telegraph av
Chas R (Effie) lab h3274 Lynde
agusa Rose Mrs gro 2310 9th B
agust Albt (Marion) h2146 Stuart B
ahill John J sec The Cutter Laboratory Inc h1143 Spruce B
Kath (wid John) r855 44th
ahkonen Aug lab r1007 Channing way B
Harold lab r1007 Channing way B
ahifs Henry h2491 Ellsworth B
Kathryn sten r2201 Sacramento B
ahm Alfd miner h1222 14th
Edith tchr Pub Sch r1428 Alice
Ethel nurse Pub Sch r159 Lake
Francis M (Susie) ship clk h3629 West
Martha Mrs r1222 14th
ahmer Fred A (Rose I) lab h6622 Trenor
ahmus O W h2406 California B
Rahn Edris P tchr r4146 Park blvd
" Elsie E (wid Paul C) tchr Pub Sch h4146 Park blvd
" Meryl L slsmn Shell Oil Co r4126 Opal
" Paul C tchr r146 Park blvd
Raible Albt B (Martha L) slsmn Yager Sheet Metal Wks h3218b Briggs av A
" Carl J (Cecelia) florist h377 Clifton
" Herman F auto mech r5261 James av
" Otto W gro 5275 James av r5261 do
" Paul C florist r5261 James av
" Pauline Mrs h5261 James av
" Victor A gro 5951 Canning r5261 James av
Raichle L W dept head Western Elec Co r San Francisco
Raider Edw lab r1829 9th A
" Ray lab r1821 9th A
Raidl Mary (wid Jos) h717 61st
Rainl Walter W (June) clk h1727 Channing way B
Railey Annie M (wid A L) h1634 3d av
" Archie L baths 1417 1st av
Raillinger Leo F (Bertha) mtrmn h9719 Holly
Railo Regina r237 Browning B
" U Aug (Aurora) carp h2137 Browning
Railroad Exchange Hotel Olaf Anderson mgr 1890 7th
Railsback Coral r5559 Kales av
" Leonard (Ethel) whol jwlr h5559 Kales av
Railton Anne L r4630 Edgewood av
" Edw C (Eliz) clo clnr h4630 Edgewood av
" Geo A h2400 Dwight way B
" Geo E r4630 Edgewood av
" H E A (Josephine S) h1915 Thousand Oaks blvd B
" John clk r1915 Thousand Oaks blvd B
" Richd clk r1915 Thousand Oaks blvd B
Railway Equipment & Realty Co Ltd A J Lundberg pres F H Crosby v-pres C C Vargas v-pres H P Bell v-pres J P Potter v-pres Angus Clark sec-treas office 2129 Grove
RAILWAY EXPRESS AGENCY INC, M G Licklteig Genl Agt, 595 16th at Jefferson, 2825 E 14th, Depot Office ft 16th, Receiving Branch Western Pacific Depot Fruitvale, 1335 E 14th, 2072 Addison, Berkeley, 2309 Santa Clara Av Alameda., Southern Pacific Depot 1st and Broadway, Santa Fe Depot 40th and San Pablo Av, Sacramento Short Line Depot 40th and Shafter
RAILWAY EXPRESS AGENCY INC, Berketey, R L Carey Agt, 2072 Addison Berkeley, Tels BE rkeley 0508 and 0509
Raimond A emp Rheem Mfg Co r739 14th
" Peter mach r845 Magnolia
Raimondi Benj C (Rose) lab h1939 Chestnut
" Clarence clk r347 Myrtle
" Frank (Angelina) tailor h1515 Harmon B
" John h1391 13th
Rain John auto mech r1237 Burnett B
Rainbow Cafe (P M Lisse) 1218 Broadway
" Ernest T (Carolyn) dept supvr MW&Co r San Leandro
" Mabel E supt Oakland Visiting Nurse Assn h3900 La Cresta av
Raine Benj F clk h322 Clifton
" Lynn stdt r322 Clifton
Raineri Benj A (Marrietta) lab h888 59th
" Lenora r888 59th
" Louis (Tillie) car clnr h4125 Market
Rainero Bartolo (Ida) lab h315 51st
" Chas (Mary) clk h9950 Longfellow av
" Jos (Mary) lab h4926 Desmon
" Louis mail hndlr SPCo h10020 Longfellow av
" Renio (Rose) h9517 C
" Secundo (Leonilda) fruits and veg Capwell Central Mkt h10010 Longfellow av
" Teresa Mrs r10020 Longfellow av
Raines Chas (Ella E) carp h179 Glen av
" Harold lawyer 508 16th R1406 h980 Ventura av B
" Harriet maid 1690b Stewart B
" Herbt (Margt) carp h932 Fresno av B
" Herbt slsmn h124 Magnolia av Pied
" Margt dicta opr r1232 E 18th
" Olga P Mrs h522 24th
" Orrie S (Matilda) cond r1232 E 18th
" Tillie E Mrs br mgr MacMarr Stores h1232 E 18th
" Trieve G (Mary E) real est 334 15th h5528 Kales av
Rainey Austin (Ethel) mtrmn h2702 Montana
" Ernest W (Cynthia A) carp h1117 73d av
" Fred H (Maude) h2542 Scenic av
" Harry T (Emma) electn h556 Palace ct A
" John linen rm Hotel Oakland r5921 Hilton
" Richd M fctywkr r2542 Scenic av
" Wm h5921 Hilton
Rainforth Ada r526 Rosal av
" Lancelot B (Ada B) mgr Hipolito Co h526 Rosal av
Rainiri Louis (Josephine) scavenger h5527 Fremont
Rains Ella E (wid John) h1237 Burnett B

Arts & Crafts

Agency

Jessie Southern

RELIABLE HELP

Phones
LA keside
2221
and
HO lliday
1818

314
Hobart

POLK'S BANKERS' Encyclopedia

CONTAINS A FULL AND COMPLETE LIST OF

Banks
Bankers
Trust
Companies
Savings
Banks
in the
United States
and
Canada

ALSO OTHER VALUABLE DATA CONCERNING BANKS

Price $15

Polk's Bankers Encyclopedia Co.
Publishers
431 Howard Street
Detroit

524 Broadway
New York

Gring's Iricide Co.
KILLS ANTS and All Insects

Spray or Fumigation

Phone BE rkeley 0790

1809 Bancroft Berkeley

See Page 146

Judicious Advertising

CREATES
A New Business

REVIVES
A Dull Business

ENLARGES
An Old Business

RESCUES
A Lost Business

PRESERVES
A Large Business

SECURES
Success in Any Business

SAVES
A Failing Business

ENABLES
You to Pay Your Taxes

()

Directory Advertising Brings Satisfactory Results

FARMERS & MERCHANTS SAVINGS BANK

Franklin at Thirteenth Street

A SAVINGS BANK OF STRENGTH AND CHARACTER

RAIN3
" Ellen H Mrs h114 Monte Cresta av
" Georgia Mrs r1746 Milvia B
" John M metalwkr r1237 Burnett B
" Kenneth E (Georgia) gdnr City of Bkly r1237 Burnett B
" Roger R printer r1237 Burnett B
" W C solr East Bay Crmry Co
RAINSBERRY J T (Effie), Realtor and General Insurance, "Service—That's What Counts," 1245 Park, Alameda, Tel AL ameda 5428, b1145 Park, Alameda
Rainsbury Caroline (wid Robt) h3608 Kingsley
Raiola Ralph (Guglielma) gro 1801 39th av
Raiston Dow L (Eufrosyne) formn Bkly Dept Pub Wks h1239 Blake B
" Harvey R (Neva) emp Okld St Dept h826 53d
Raisin Aug (Cecile E) h2528 E 14th
" Blanche sten r2526 E 14th
" Emil D h1437 48th av
" Louise r2526 E 14th
" Maxine A clk r2528 E 14th
" Noel L (Babette) gro 2811 55th av h2526 E 14th
Raiski Henry (Alma) carp h2429 Byron B
" Ubro carp r1066 Channing way B
Rait Geraldine tel opr r5129 Manila av
" Jessie W Mrs h5129 Manila av
Raithel Otto E chauf r1612 Oak A
Raitt Geo H (Anna M) mgr Steel Tank & Pipe Co h2636 Piedmont av B
Rajas Olympia porter r415 7th
Rajcich Jos (Josephine) mach h5710 E 17th
Rajcs Eliz Mrs h3512 Dimond av
Rakausky Anna Mrs h384 105th av
Rake Wm h1721 Schiller A
Raker Henry J (Mary E) iron mldr h2818 9th B
Rakestraw Boyd B (Josie) asst dir and admr U of C Exten h2230 Stuart
" Lewis S (Anna) carrier Okld PO h2763 Orange av
" Orville chauf r1638 Harrison
Rakowicz Ernest H (Florence) driver h4008 Waterhouse rd
Raleigh Chas J r1394 12th
" Emily sten r3625 E 16th
" Esther sten r3625 E 16th
" Evelyn tel opr r3625 E 16th
" Gilbert G (Jessie) chauf h1521 Julia B
" John (Sarah) h3625 E 16th
" Kenneth r1625 Bridge av
" Nicholas P r262 Athol av
" Walter W (Evelyn) vulc h4416 Grove
Ralles Antone h354 Henry
Ralli Angelo (Isolena) lab h713 6th
Rallo C (Oakland Firewks Mfg Co) r Hayward
Ralls Wm W (Minnie) stereo h434 41st
Rally Jas mach r1121 Center
Ralph see also Rolph
" Arth (Mary) h3217 Bayo Vista av A
" Bernard (Geraldine) h2529 Washington way A
" Frank J (Genevieve L) h2148 Encinal av A
" Harold J (Ida H) creditmn h509 Fairbanks
" Ida H Mrs tchr Pub Sch r509 Fairbanks av
" Myron H clk r678 10th
" Wm P (Lorena H) supvr PT&TCo h1711 Francisco B
Ralphs Isaac (Edith E) h1049 Maiposa av B
" Wm A (Ethel) acct h6425 Irwin ct
Ralston Alice M beauty shop 6210 Claremont av
" Angelica (wid Henry) h86 Linda av
" Apartments 2538 Durant av B
" Beatrice sten r305 Perkins
" Bertram r2435 Bancroft way B
" Camillie (wid Ernest J) h9708 Plymouth
" Cath C r86 Linda av
" Clarence M (Eliz) car repr h3808 Brookdale av
" Constance dresses 3820 Piedmont av
" Danl (Jennie) h1342 Seminary av
" Edw S (Ruth) cook h533 34th
" Ernest C (Lottie D) h2966 Otis B
" Eug J (Edna H) ins h1453 53d
" H J tchr U of C r2232 Channing way B
" Jas (Mary) h7215 Outlook av
" Jas F (Emma L) music store 1822 Alcatraz av B h2154 Emerson B
" John H r1453 53d av
" Jas J (Mabel) driver h518 24th
" Lois M r2966 Otis B
" Louis C (Mary T) rancher h305 Perkins
" Marie Mrs pkr r723 15th
" Paul P (Constance) musician r Hotel Leamington
" Reuben M r1652 101st av
" Robt G (Woolsey & Ralston) h2334 Rose ter B
" Theo (Norine) clk h1080 65th
" Theo W r2718 Regent B
" Wm R (Faye H) tchr U of C h1932 El Dorado av B
Ram Sital (Florence) wtchmn h3302 Adeline
Ramage Annie h2850 Telegraph av B
" Arth (Verona) h5810 Keith av
" Bertha Mrs h536b Central av A
" Edw T (Anna) slsmn h3015 E 29th
" Harry E (Helen) pharm A T McCall h28 Modesto av
" K Myrtle nurse r2850 Telegraph av B
Ramalho Antonio lab r1034 Stanford av
Ramas Manuel (Mary) lab h5712 E 15th
Ramay Elliott mach h1501 52d av
" Walter A (Hazel) pdlr h5201 E 10th
" Wilmath slsmn r521 E 10th
Rambaud Alfd slsmn r2910 Encinal av A
" Argine (wid Edw) h2910 Encinal av A
" Camille jwlr r1027 Allston way B
" Henry (Alphonsine) gdnr h1027 Allston w B
" Irene sten r2910 Encinal av A
Rambauer Marvel nurse Alta Bates Hosp
Rambke Adelle (wid Henry) h1319 Henry B
" Madeline smstrs r1337 Henry B
Rambo Ann Mrs nurse r1816 Encinal av A
" Delmar atdt Dufwin Theatre r2550 Pleasa
" Mary F Mrs h2550 Pleasant
" Tobias clk h816 Alleen
Rambole Louis r1434½ Park A
Ramella G mach r1337 Myrtle
Ramelli Addie sten Louis Saroni 383 61st
" Edna sten r383 61st
" Emelio E (Edaline) h383 61st
" Jessie tchr r383 61st
Ramer Geo G (Ruth) marine eng h3220 Chestn
Ramerez Lazario (Andrea) lab h806 Camelia
Ramere Tony A (Clara) lab h1028 28th
Rametta Christine fctywkr r1791 11th
Ramey Carey F (Virginia) chemist h614 A lington av B
" Hattie G Mrs h1724 9th
" John C (Clara) barber 1377 Hopkins h5 Apgar
" Jos (Amelia) walter h855 34th
" Jos jr photog r855 34th
" Leo A barber r3214 College av B
" Melbourne (Beatrice) (The Women's Foo Exchange) h4117 Allendale av
" Oscar A photog 1368 8th r855 34th
" Randall stdt r2429 Channing way B
" Viola Mrs h695 Apgar
Ramez Santonino (Bertha) lab h1033 7th
Ramge Hattie G (wid Martin) h2607 Wallace
Ramin Lucy M Mrs drsmkr r891 E 28th
Ramirez Alfredo (Frances) lab h1924c 8th B
" Emilio lab h rear 1817 7th B
" Esequiel (Pearl) lab h919 University av B
" Eusebia dom r764 6th
" Felipe lab r1404 18th
" Frank lab r728 Delaware B
" Frank B h1356 15th
" Gerard F rYMCA
" Guadalupe r1637 15th
" Herlindo (Vera) lab h919 University av B
" J Refuglo (Remigia) lab h1637 15th
" John r1002 7th
" Jos h1787 Atlantic
" Jos lab r421 Jefferson
" Josephine Mrs h1450 19th av
" Manuel lab 362 Wood
" Manuel (Jennie) lab h471 21st
" Manuel (Refugio) lab h2238 7th B
" Margt Mrs r1926 83d av
" Margarita Mrs h2324 8th B
" Margarita (wid Francisco) h764 6th
" Mark (Isabelle) lab h10004 Denny
" Pasqual (Maria) h1787 5th
" Pedro (Lola) lab h2050 High
" Sebastian L lab r2120 5th B
" Teodoro r764 6th
" Vidal (Mauricia) mach opr h613 Grove
Ramiss John (Maria) lab h674 4th
Ramke Arth L (Anna) lab h630 58th
" Arth L jr serv sta opr r630 58th
" Marion P sten r630 58th
Ramm Adolph (Louise) h331 Glendale av
" Francis R r844 University av B
" Geo F (Susie) Indy 844 University av B
" Herman E pmmkr Andre & Lux h1506 4th av
" Kay A tel opr r910 Central A
Rammage Donald R stdt eng r1472b University av B
Ramme Fred J (Mary) lab h537 42d
Rammin Hans (Gladys) carrier Okld PO h213 10th av
Ramo Luis mach r550 Magnolia
Ramon Frank musician h160 E 14th
" Rafael car clnr r764 3d
Ramona Apartments 2201 Channing way B
" Cora (wid P L) h1633 104th av
" Council No 206 Degree of Pocahontas (IORM) 1908 Addison
Ramonda J lab r2303 92d av
Ramondo Frances hairdrsr r1549 Verdi A
Ramos Alfd S pkr r2421 66th av
" Anton J (Mary) lab h2107 5th B
" Antone A (Mary E) (Fraga & Ramos) h1640 25th av

SPENCER C. FISH INSURANCE COUNSELOR
PROPERLY APPLIED LIFE INSURANCE MEANS
CONTINUOUS HELPFULNESS IN MEETING CHANGING CONDITIONS
1736 Franklin St. OAKLAND Tel. LA keside 4600

AMOS
Antone L (Anna) wool puller h887 Murray B
Antone M (Mary) lab h722 Folger av B
Antonio (Anna) lab h7219 E 14th
Antonio J (Marie) lab h1321 Seminary av
Dora clk r2018 9th B
Edw E stair bldr h716 Kennedy
Ellsworth r2107 5th B
Ethel r3700 Market
Eugenia (wid Jos) h6115 E 17th
Frank elec eng h1565 Oak
Frank M (Sarah) mtrmn h1240 96th av
Fred r3700 Market
Fred fctywkr r1237 Ashby av B
Geo clk r2018 9th B
Geo J (Mamie) car repr h864 54th
Gustavo (Rosa) lab h2019 50th av
Hazel bndywkr r3700 Market
Ida clk Genl Elec Co r El Cerrito
Jauquina r5201 Foothill blvd
Jesse (Tomasa) lab h2886 Chapman
John h150 Magnolia
John lab r887 Murray B
John (Stella) lab h2749 E 8th
John (Margt) plstr h2038 E 19th
John (Josephine) shoe shiner h347 Myrtle
John J (Annie) fuel 927 Addison B h2018 9th B
Jordan (Anna) clk h2327 Auseon av
Jos (Julia) lab h1237 Ashby av B
Jos C (Mary) meat ctr h2434 Curtis B
Jos J (Lillian F) add mach asmblr h2412 Curtis B
Jos W (Elsie) mtrmn h805 Channing way B
Josephine C fctywkr r716 Kennedy
Juan (Candida) lab h341 Magnolia
Louis W (Argentine) millhd h718 Kennedy
Manuel (Mary) h3700 Market
Manuel (Matilda) lab h2288 40th av
Manuel (Alice) lab h2205 Willow
Manual solr Calif Cotton Mills Co r2215 98th av
Marie smstrs h2425 Acton B
Maurice A (Ida) sausagemkr h1980 Curtis B
Pedro emp Paraffine Cos r2510 E 11th
Philip (Paula) lab h405 Castro
Ramond X elev opr r598 19th
Roque A (Margt T) lab h1202 Carrison B
Rose bkpr J J Ramos r2018 9th B
Serving elev opr r596 19th
V C r539 7th
Verda fctywkr r1088 41st
Veronica Mrs h2612 Grove
Victoria lndywkr r2425 Acton B
Wm G (Frieda) chauf h2407 10th B
ampoldi Marie beauty opr Mrs Lillian Stoddard r Richmond
ampone Alfd clk r438 Lincoln av A
Antone (Rampone Bros) r463 Cavour
Bros (Antone and Peter) whol fruit 5131 Miles av
Jos clk r672 Fruitvale av
Jos (Julia) shoe repr 438 Lincoln av A
Louis (Adele) (Blue Label Prod Co) h10539 Breed av
Maggiorino delicatessen 10th St Market stall 93 and gro 514 11th r1035 43d
Peter (Rampone Bros) r4705 Telegraph av
amponi Arth r4706 Shattuck av
Grandino (Mary) slsmn Pompei Macaroni Factory h1317 Ward B
Louis h4706 Shattuck av
Louis (Tillie) lab h1717 E 21st
ans Louisa P Mrs tchr Pub Sch r2025 Hearst av B
Wm F (Louisa P) h2025 Hearst av B
Wm A (Iva) shipclk h1723 14th av
amsay see also Ramsey
Agnes (wid Alfd) h831 Isabella
Alex M (Carolyn A) ins eng h614 E 22d
Ernest G marine wkr r2525 11th av
Harry C clk r2535 11th av
Harry D (Dorothy) mining eng h2035 Channing way B
Hattie L (wid R G) r5829 Colby
Herb P carp r2535 7th av
Herbt G (Grace) sec Howard Terminal h1430 Trestle Glen rd
Jas (Annie) dept formn Bethlehem Shipbldg Corp h1415 Bay A
Lillian Mrs r2918 Florence B
Malcolm chauf r2918 Kingsland av
Mary h2630 Santa Clara av A
Mary A clk r1415 Bay A
Raymond G (Nora A) marine eng h5456 Miles av
Robt B (Lydia) h1323 Parker B
Thenia (wid Harley) h5601 Dover
Thos (Elisa) rigger h2336 62d av
W Frank (Margt W) clk h2535 11th av
amsdell Delwin C (Nellie A) gro 1226 Gilman B
Donald r2035 Bancroft way B
Edgar C (Hazel E) forman Bkly PO h738 65th
Elmer E (Zereda) slsmn h2051 86th av

RAMSDELL
" Fay J timekpr Durant Motor Co r3807 Redding
" Loring E pntr r2051 86th av
" Robt G stdt r1501 Spruce B
" Theresa G (wid Wm) h3807 Redding
Ramsden Chas H (Cecile W) v-pres Pac Coast Engineering Co h709 Santa Ray av
" Persival S W (Abbie E) mgr Okld Asso of Ins Agts and ins broker 436 14th R1127 h5914 Ivanhoe rd
Ramselius Johannas (Minnie) clk h638 Santa Clara av A
Ramsell David W (Abbie W) dept mgr Jackson Purn Co h1726 9th av
" Margt E r1726 9th av
Ramsey see also Ramsay
" Arnold r726 Harrison B
" Beryl r2715 Viola
" Carol r2715 Viola
" Chas J (Evelyn B) h3014 Dohr B
" Claude (M Alice) slsmn h3512 13th av
" Cora r2102 Clinton av A
" Dewey H (Lottie) chauf h1508 Campbell
" Dorothy Mrs sten r1340 Burbank A
" E P r377 Lenox av
" Edna r4029 Lusk
" Edw L firemn OFD r641 22d
" Eliz P (wid D H) r3537 Rhoda av
" Elsie r4049 Lakeshore av
" Everett clk r3537 Rhoda av
" Florence maid r726 Harrison B
" Florence Mrs r1937 Prince B
" Geo E r3872 San Pablo av E
" Geo J blksmth formn Genl Eng & Dry Dock Co r924 Nielsen B
" Georgia K Mrs h832 14th
" Gerrit D (Frances) chauf h3452 Davis
" Grant h1569 34th
" Hattie (wid Robt) r1735½ Russell B
" Henrietta r4049 Lakeshore av
" Henry S (Elsie) h342 E 15th
" Herbt h1340 Madison
" J D h1709 University av B
" Jas G (Elisa B) cond h2628 13th av
" John slsmn r2419 Durant av B
" John D (Edith M) h5300 Fleming av
" Jonathan (Cath) cook h726 Harrison B
" Lawrence R (Kath) slsmn h2102 Clinton av A
" Lloyd stdt r5681 Oak Grove av
" Malcolm lndy driver r2918 Kingsland
" Minnie Mrs r1260 St Charles A
" Ned emp Paraffine Cos r1053 Stanford av
" Ober W (Mary E) pntr h2715 Viola
" Raymond (Mae) h697 Apgar
" Raymond M clk r2205 McKinley av B
" Rex autowkr r718 Market
" Richd Jan r726 Harrison B
" Richd L h3833 Telegraph av
" Robt stdt r2405 Bowditch B
" Robt G shoes 9709 E 14th h5578 Taft av
RAMSEY ROBT J (Catherine G) (East Bay Credit Service), 210 Henshaw Building, 433 14th, Tel LA keside 6274, h3508 Richmond Blvd
" Roscoe L ship dept Bomberger Seed Co r3873 Telegraph
" Rose Mrs slswn r1709 University B
" Rupert r723 Harrison B
" Wm (Dorothy) lab h5236 Claremont av
" Wm H (Clarnelle) slsmn h2205 McKinley av B
" Wm H jr bkpr The Music Shoppe r2205 McKinley B
" Wm P (Emma) sergt OPD h2946 Georgia
Ramsing Arrella slswn r817b 55th
" T Theo h817b 55th
Ramsperger Anna J stdt r2575 Virginia B
" Augusta L (wid Gustav) h2575 Virginia B
" Minna C stdt r2575 Virginia B
Ramstetter Florence Mrs dmnstr H C Capwell Co r2232 Ivy dr
Ramus Jos (Isabelle) millhd h4264 Foothill blvd
" Louis clk r2124 Lincoln av A
" Manuel (Adel) lab 2819 E 10th
" Phillip A (Jenne) decorator h326 Pala dr Pled
Ran S A Co Inc S A Ran pres, Maurice Taloff sec-treas elec supps 824 Webster
" Saml A pres S A Ran Co r San Francisco
Ranche B Delvin (Jennie) slsmn h3304 Morcom av
Ranck Lacy wrapper r640 22d
" R Erwin (Louise) clk Safeway Stores h640 22d
Rancone Angelo (Marie) lab h5127 Lawton av
Ranconi Virgil (Blue & Gold Fruit Market) r5127 Lawton av
Rancourt Apartments 3118 College av B
Rand Apartments 746 Rand av
" Bertha r520 28th
" Danl B (Helen N) clk h4106 Santa Rita
" Geo h929 36th av
" Gertrude S Mrs tchr U of C h1810 Euclid av B

DEEP WELL PUMPS
SIMONDS MACHINERY CO
816 FOLSOM STREET
Phone Kearny 1457

MARKET LAUNDRY CO., Inc.
Largest Japanese Laundry on the Coast—Soft Water System Used
730 MYRTLE STREET
Phone LAkeside 2900

FAIRBANKS SCALES
Oil Engines, Stationary and Marine — Electric Motors, Steam Pumps, Suppli
FAIRBANKS-MORSE & CO.
SPEAR and HARRISON STS. — Phone Davenport 3560 See Page 155 — SAN FRANCISC

RAND
" H Kath (wid C A) h4154 Piedmont av
" Jos clo etr r184 13th
" Robt (Bessie) chauf h520 28th
" Wm W (Gertrude S) h1810 Euclid av B
Randall see also Randle
" Alice r33 Craig av Pied
" Anna r2512 Etna B
" Anne B Mrs h620 Santa Clara av A
" Anthony lab h2019 2d B
" Arth G (Mary) asst dept of physics U of C h3616 Kingsley
" C H h176 15th
" Cath (wid Edmond) h33 Craig av Pied
" Chas R (Bessie) floor lyr h7215 Halliday av
" Chas V (Lotta) sander h868 50th av
" Chas W civ eng Ala Co Surveyor h914 San Antonio A
" Chas W (Eliz) cond h9628 Holly
" Clara A (wid H W) restr 2625 Foothill blvd
" Clark D (E Grace) h1620 Fruitvale av
" Comley H clk r2752 Pleasant
" David P (Ethel E) chauf h3955 Delmont av
" Dean E gro 3512 West
" Delena F office mgr H M Lawrence r381 51st
" Dorothy Mrs office sec Children's Home Society h315 E 19th
" Dorothy L stdt r839 58th
" E Grace Mrs mgr Abbott Apts r1620 Fruitvale av
" Earl R electn r954 46th
" Earl F artist r2518 Lincoln av A
" Edith M clk r694 63d
" Edwin G civ eng 339 15th R206 r914 San Antonio av A
" Egbert J (Minnie) slsmn h1303 Hampel
" Frank M (Kath B) shtmtlwkr h2518 Lincoln av A
" Geo V S (Frances) clk h1543 Portland av B
" Harold r914 San Antonio av A
" Harold C h3167 Monticello av
" Harold E (Marie E) eng WPRy h2668 68th av
" Harry (Hattie) chauf h870 Lydia
" Harvey S slsmn r462 36th
" Helen tchr r33 Craig av Pied
" Henry I (Gertrude) civ eng h2733 Benvenue av B
RANDALL JOSEPHINE L Asst Adv Mgr The H C Capwell Co, r1303 Hampel
" Kathryn M r3512 West
" Lloyd (Leta) h3222 Logan
" Margt D (wid W F) h1816 Rosedale av
" Mary r914 San Antonio av A
" Mary I r3443 Sheffield av
" Maurice W clk r694 63d
" Merle (Lillian D) tchr U of C h2512 Etna B
RANDALL NITA L, (Alameda County Multigraph Co), and Notary Public, 307 Henshaw Bldg, 433 14th, Tel Highgate 3412, h1124 Warfield Av, Tel GLencourt 7392
" Rex R instr Polytechnic College of Eng r8032 Foothill blvd
" Richd E (Helen H) h958 Bay View av
" Richd R h1018 Oxford B
" Ruth Mrs clk Fed Land Bank rWalnut Creek
" Sarah (wid Harvey) h954 46th
" Sumner (Emma) carp h4421 Evans
" Thos E baker 1829 Park blvd
" Thos S (Jessie) h2811 Atwell av
" W A Mrs rHotel Leamington
" Wallace W (Mae) ship ftr h1024 Excelsior av
" Walter J clk r2518 Lincoln av A
" Wilbert (Mabel) h4146 Randolph av
" Wilbur D (Delena) h381 50th
" Wm H (Arls A) chauf h2030 42d av
" Wm L (Ida) slsmn Richfield Oil Co h2106 Havenscourt blvd
" Winslow H (Abby) adv h1351 Arch B
Randazzo Frank (Sarah) poultry h1949 62d av
Randelin John H (Harriett) chauf h717 Alcatraz av
Randell Etta Mrs clk h2400 Haste B
Randle see also Randall
" Anna M (wid F R) h525 Haddon rd
RANDLE GEO N, (Mollie), Supt of Streets and Ex-Officio City Engineer, City of Oakland, R802 City Hall, h1019 Harvard rd, Tel GLencourt 4052
" John L (Doris) h3120 Telegraph av B
" Theo R r1002 7th
Randlett Chas W r518 E 18th
" Edwin A (Mary A) h1534 Chestnut A
" Grace slswn h504 E 18th
Randlow Borent mach r4302 West
" Carl slsmn E B McCollum r4302 West
" Peter (Jennie) h4302 West
Randol Emmet V (Marritta) acct SPCo h2629 Cole
" Hollie C (Helen) h845 53d
Randolph Apartments 2697 Havenscourt blvd
" Bedford W (Cotnay) chauf h816 40th
" Chas D r1707 Hearst av B
" Chas W whsmn r3721 Grand av
" Edw F (Alice) h7443 Weld
" Eliz Mrs r1440 8th

RANDOLPH
" Eliz M Mrs mgr Hill Manor and Hill Co Apts h465 Bellevue av
" Ernest G (Rose) carrier Bkly PO h458 Alcatraz av
" Flora A (Randolph School) h2962 Derby
" Frank r746 8th
" Frank (Eliz) r2023 92d av
" Frank W (Frances) furn h5525 Taft av
" Fred L (Florence M) pilot h2421 Webb av
" Geo E v-pres United Iron Wks h361 Athol
" Geo W ship clk h3827 San Juan
" Geo W jr auto body bldr r3827 San Juan
" Gertrude Mrs beauty shop Hotel Alameda rSan Francisco
" Gladys maid 91 Florida av Pied
" Harrison M (Eleanor) lndymn h1921 89th
" Irma vocalist r636 Beacon
" Jas (Gertrude) lab h1330 Alcatraz av B
" John A (Macra L) inspr Okld Health Dept h1355 E 27th
" John A (Ruth) steward Moose Club h1 Atlantic
" Jos H (Leona L) mining eng h6466 Outlook av
" Julius r2010 Durant av B
" Lucy Mrs h865 Campbell
" Maron E tchr Pub Sch h5216 Locksley av
" Norval L (Eliz M) h465 Bellevue av
" Partheneia h2140 Adeline
" Ray P (Muriel) firemn h4024 Foothill b
" School (Flora A Randolph) 2962 Derby B
" Stanley L r3827 San Juan
" Walter D serv sta r336 E 15th
" Wm F (Minnie) h1707 Hearst av B
" Wm W custom inspr h636 Beacon
Randolphi Jos P (Jeanette) chauf h1455 82d
" Peter chauf r1455 82d av
Random Harriet L (wid W R) h2110 Baxter
" Virril L plstr r2110 Baxter
Rands Bros (Sidney Rands) whol staty 2 Magnolia
" Irvin pipe ftr r201 Washn
" Sidney (Gertrude E) (Rands Bros) h Wesley av
Ranek Mabel h1342 Oxford B
Ranetta Geo M (Constance A) car clnr r1 Myrtle
Raney see also Rainey
" Chas F (Edith) lab h791 36th
Ranft Carl printer r1603 McGee av B
" Ernest lab r1603 McGee av B
" Max (Fanny) h1603 McGee av B
" Max E jr (Edith) printer r1517 Virginia
Range Edw lab r1325 8th
" Howard J (Harriet) (Range & McKee) s treas Central Tire Co Inc h84 Portsmouth rd Pied
" L V h1600 Hearst av
" Robt R (Eleanor B) pharm College Aver Pharmacy h2746½ Prince B
" & McKee (H J Range R E McKee) gas 635 Franklin
Rangel Bernardina (wid Jas) r1508 Union
" John r1508 Union
Ranieri Enrico (Emma) lab h4325 Howard
" Lawrence L prs fdr r4325 Howard
" Pearl F tel opr r4325 Howard
Ranis Louis J (Hulda) gro 2982 E 7th h Derby av
Rank Alfd chauf r1916 Bway A
" Frances B Mrs mgr Clarke Apts h2341 Vall
" Fred (Louise) wtchmn h1916 Bway A
" Genevieve Mrs clk r1120 College av A
" Lawrence A (Carrie) mach h5664 Oak Grove av
" Marion (wid Chas) sten r6660 Dana
" Walter C (Clara) loc eng h1451 73d av
Rankel Chas M (Marie E) clk h620 Spruce
" Otto chauf r1612 Oak A
Ranker Floyd C (Ruby) formn Chicago Lm Co h2601 Havenscourt blvd
Rankin Alex plmbr r3440 Carlton
" Alice M Mrs h649 65th
" Allen P chauf h2212 Carlton B
" Andw (Alice) plmbr h5365 Hill Top Crescent
" Arth C (Annabelle) mtrmn h924 36th
" Betty r269 38th
" Brant M sec h32 Eucalyptus rd B
" Bryan A (Elsie) clk h1953 81st av
" Charlotte r2212 Carlton B
" Dora M tchr Pub Sch r1515 Webster
" Edith Mrs h1820 Park blvd
" Edw F (Kath) h1814 Marin av B
" Evelyn M r3044 Logan
" Fedora r914 E 24th
" Frances A r5365 Hill Top Crescent
" Geo r1110 30th
" Geo W (Della) h2264 San Jose av A
" Herman (Eliz) carp h914 E 24th
" Ivan S (Cora C) ins agt 5939 College av b8 Alma av
" Jas r5440 Carlton

Kling-Dawers Stationery Co.

Office Supplies, Filing Cabinets, Printing, Engraving, Greeting Cards, Party Goods, School Supplies, Rubber Stamps

970 BROADWAY PHONE GLENCORT 1519

NKIN
as & Sons (J F and J W Rankin) plumbing 1972 San Pabo av
as B (Ednah W) chauf h269 38th
as F (Annie) (Jas Rankin & Sons) h5440 Carlton
as J cook h625 10th
ane r2212 Carlton B
ohn A (Rose) plmbr h513 Athol av
ohn J (Mary) plmbr h1110 30th
NKIN JOHN L (Isabel), Real Estate and Insurance, 5939 College Av, Tel Piedmont 0089, h5725 Keith Av, Tel OLympic 2723
ohn W (Mamie) (Jas Rankin & Son) h3126 Market
os F r2710 Bancroft way B
ath (wid James) h1431 84th av
ath C Mrs tchr Pub Sch r1814 Marin av B
ee A (Mildred) carp r952 Chestnut
eonard G (Mary L) h2511 Durant av B
f John (Lola) lawyer 1924 Bway R911 h1815 Hearst av B
ac D r3126 Market
fat A (Eliz) 3216 Telegraph av
obt r5102 Dover
obt E (Violet) lab h5890 Vallejo
ose Mrs sec Roosevelt High Sch r513 Athol av
Geo (Kath) carp h712 Haddon rd
aml printer r2925 Ashby av B
ara E r2925 Ashby av B
arah E (wid Jas) h2925 Ashby av B
ictor r2311 Piedmont av B
ivian h1934 Filbert
V S h1804 62d
Vm H (Augusta) captain OFD h3044 Logan
Vm J (Isa) h1804 62d B
ikine Andw (May) steel wkr h3107 Monticello av
eo B (Alice M) night depot agt Ry Exp Agcy h6520 Dover
ean W r5637 Ocean View av
ohn (Effie L) orchardist h5637 Ocean View dr
v driver r734 23d
ikins Alberta r930 Chester
illan B millwkr Hubbard & Co rRichmond
eo E millwkr Hubbard & Co rEl Cerrito
ilett Ellen A (wid H D) h2012 Channing way B
eo W (Maude) mtrmn h436 35th
inels Norma tchr Pub Sch r1120 E 28th
ionich Martin (Lucy) h551 34th
ious Fannie A (wid Jas) h3009 Brook
rank E (Amelia R) (No-D-Lay Dry Cleaners) h4170 Piedmont av
is J Andw (Florence R) (Radnor Arms Apts) h325 Park View ter
isdall Jas T (Frances M) h2551 55th av
isdell Effie M (wid J W) h3645 Nevill
ug F carp r3645 Nevil
vm F carp r3645 Nevil
isom Ann (wid Geo) h506 Foothill blvd
Bridges School Kath Towle prin end Hazel la Pied
avid H (Nellie) clk h494d 41st
dw S (Cleo I) carp h2019 Carlton B
thel P (wid D H) r494d 41st
lorence M (wid Clarence) r3854 39th av
rank G (Grace E) sec Oakland Clinic Studio h4058 Lyman rd
redk h456 40th
rene r1428 Alice
as A (Mary E) clk h6317 Majestic av
ohn r494d 41st
udith V r2701 Durant av B
ee J (May) pipefitr h1531 Pacific av A
ucille r2737 Durant av B
arion h2450 Hillside av B
aymond B (Rose G) firemn h2212 Russell B
Valdo W (Priscilla) ins agt h475 Crofton av
Vallace B (Helen W) clk Central Natl Bk b590 Capell
Vm P clk r590 Capell
isome A Wilfred (Jessie) acct h1210 Shattuck av B
rnest L purser r625 Vernon
regory r1210 Shattuck av B
ohn r1210 Shattuck av B
os S (Bertha) mdse mgr h2825 Short
Vilfred serv sta opr r1210 Shattuck av B
ita Anna (wid Oscar) cook r2009 Central av A
ustaf (Fannie) pntr h1720 Berkeley way B
ohn W whsemn r5800 Adeline
aura clk r5800 Adeline
scar C (Emma) carp h5800 Adeline
itala Violet E Mrs r533 63d
itore Dorothea Mrs hairdrsr r2715 25th av
avier John (Regina) lab h978 24th
is Llamos (Beatrice) clk h351 Henry
aport Walter phys 508 16th R322 h540 Alcatraz av
ielje Clarence C slsmn h1515 Hampel

RAPELJE
" Eliz (wid Chas) r1515 Hampel
Raper Dorothy Mrs clk r582 21st
" Wm E (Mary E) h3449 Helen
Rapetti Josephine Mrs h1414 Kains av B
" Manuel with Cal Ink Co r1628 6th B
" Mario lab r1414 Kains av B
Raphael see also Rafael
" Alex B (H V) acct h746 Haddon rd
" Ellis (Margt) clk h3145 College av B
" Eug W (Margery) slsmn h5167 Coronado av
" Fred (Dorothy) pdlr h1417 12th
" Jas C (Melva) phys 1418 Market
" Jas G h3019 Harper B
" John (Angelina) auto body bldr h1342 89th av
" John W (Eleanor M) clk h87 Linda av
" Jos clk r1580 Lincoln av A
" Laura V bkpr r2017 E 14th
" Robt G (Ethel) mach h3019 Harper B
" Wm (Virginia) pntr h2017 E 14th
Rapid Super Service (J A Reynolds G B Roth) 2227 Grove
Rapinowitz Isadore (Sadie) slsmn h2601 Park blvd
Rapken Earl (Nina) lndywkr h577 21st
Raplee Emmett slsmn W E Strei Co r2507 Bway
Raposa Antone emp Paraffine Cos r1215 E 19th
" Geo lab r1278 28th
" Jos (Mary) lab h1278 28th
" Rose Mrs butter wrapper r1676 5th
Raposo Frank (Mary) lab h360 Center
" Wm clk r1713 13th av
Rapozo Louise fctywkr r3434 Market
" Manuel (Mary) fuel 2247 Grove h3434 Market
" Michl J lab h1611 Market
Rapp Aug (Helen) carp h2314 Valley B
" Carol r2138 Center B
" E D h1239 Carlton B
" Enos r568 10th
" Ione E labty tch L M Boyers h2138 Center B
" John (Eva) mldr h2244 E 20th
" Kath Mrs r1940 48th av
" Louis (Kath) radiotor repr h2584 Hopkins
" Stanley (Esther) tel eng h1936 Napa av B
Rappe Ellen h1970 Curtis B
" Malcolm O (Wilada) formn Okld Meat & Pkg Co h1970 Curtis B
Rappold Chas A h1669 12th
" Leo F firemn r1669 12th
Rapport John r1590 Alice
Rapport Simon tailor r4172 Quigley
Rapposlli Eug (Lena) lab h1411 Fairview B
Rappsold Robt (Martha) h2717 Telegraph av B
Rapush Jos (Mary) concretewkr h2806 Minna av
" Josephine fctywkr r2806 Minna av
Rapuasa Manuel lab h1711 E 21st
Rarick Chas N (Augusta L) piano plshr h1629 45th av
" Hazel K supvr PT&TCo r3021 Brookdale av
" Margt E Mrs h3021 Brookdale av
" Marie E sten r1629 45th av
" Norma A slswn r1629 45th av
Raridan John (Lucile) slsmn H D Knudsen Co h3320 Davis
Raridon Evelyn clk r4469 Redding
" Jas W paper hanger h4469 Redding
Raro Milicio restrwkr r719 Madera av B
Rasar Albt C mgr Rasar Nursery Co h911 Buchanan Albany
" Nursery Co A C Rasar mgr 1314 San Pablo av B
Rasberg Geo diemkr r1037 53d
Raschdorf Meta Mrs slswn r6305 Monadnock way
Raschen Emma slswn h5627 Genoa
" Henry (Augusta) artist h1635 16th av
Rasdall Stella clk r253 12th
Raser Jas O (Irene M) lieut OFD h3674 Maybelle av
" Leslie C (Mabel) welder h6108 Adeline
Rash Irene (wid R H) h633 17th
Rashford Thos lab r412 8th
Raskin Leontine maid 370 Hampton rd Pied
" Xavier cook 370 Hampton rd Pied
Rasmussen A shipwright r1215 Eagle av A
" Aage L clk r6112 Mauritania av
" Adolph F (Anna) carp h3624 Peralta
" Andw (Margt) waiter h975 54th
" Andw L (Clestia M) carp h3755 Brown av
" Anna r1022 45th
" Anna clk r1745 19th av
" Benj O (Hilma) auto pntr h6 Moss av
" Bertha (wid Wm) r924 106th av
" Bertha maid 74 Tunnel rd B
" Carl Christina) h5801 Moraga av
" Carl (Johanna) garage 6501 Foothill blvd h2906 Seminary av
" Carl plstr h1432 12th av
" Carl jr r5801 Moraga av
" Chas r2310 E 22d
" Chas (Christine) loc eng h2532 Ritchie
" Chris cook r1538 23d av

FRED T. WOOD COMPANY---Oakland's Leading Realtors

HOMES AND HOMESITES — SUBDIVISIONS — BUSINESS PROPERTY

Main Office, 1801 Franklin Street, Oakland

Telephone HOlliday 3700

National Credit Service Co.

(Licensed and Bonded)

Collections
Attachments
Credit Reports

No Collection No Charge

Oakland Office:
371 17th St.
Phone
GL encourt 4781

San Francisco Office:
995 Market St.
Phone
GA rfield 0999

Judicious Advertising

CREATES
A New Business

REVIVES
A Dull Business

ENLARGES
An Old Business

RESCUES
A Lost Business

PRESERVES
A Large Business

SECURES
Success in Any Business

SAVES
A Failing Business

ENABLES
You to Pay Your Taxes

()

Directory Advertising Brings Satisfactory Results

HOMES — INDUSTRIAL — COUNTRY — BUSINESS PROPERTIES

W. C. GLASSON COMPANY

REALTORS

815 East 14th Street SAN LEANDRO Tel. TR inidad 6[illegible]

RASMUSSEN
" Christian D v-pres Inter Urban Express Corp r2447 Montana
" Christina Mrs r4317 Gilbert
" Christine caterer 24 Glen av
" Conrad r5801 Moraga av
" Cornelius (Cena) h3711 Rhoda av
" Daisy dom 2943 Avalon av B
" Edw J jwlr L H Service r2929 Nicol
" Edwin M (Emma) clk h1022 45th
" Einar J (Ingeborg) cbtmkr h3324 Nicol av
" Elsie slswn r832 York
" Esther asst bkpr Osgood Bros r2116 San Jose av
" Florence K tchr r1333 Weber A
" Geo h849 Warfield av
" Geo H (Hazel D) cook h2310 E 22d
" Geo W (Annie) carp h2505 Dwight way B
" Hans formn H C Capwell Co r333 Lakeshore av
" Hans L (Carrie M) marine eng h3760 Ruby
" Hans M (Anne) shoe repr 5835 Bond h6236 Harmon av
" Harry A (Lillian) chauf h718 56th
" Harry C (Madeline) collr h3334 King B
" Harry D (Dolores) acct h1545 Posen av B
" Harry O (Marian H) h2700 Hillegass av B
" Hazel M bkpr r497 38th
" Helen slswn H C Capwell Co r3116 Deakin B
" Henry W (Mildred A) eng OFD h3856 Dale pl
" Ivar H (Martha) cbtmkr h3949 Angelo av
" Jas C (Mary) mach h623 35th
" Jas C jr millmn r623 35th
RASMUSSEN JOHN, Pro-Asst Cashier Bank of Italy Natl Tr & Svgs Assn, h2926 Ellis, Berkeley
" John D (Sivy) lather h922 Arlington av
" John P (Ragnhild) r1169 Trestle Glen rd
" John S (Mary) clo clnr 3954 E 14th h3655 Carrington
" Jos gdnr r678 16th
" Juergen clk r2846 Fulton B
" Karen maid 8 Roble ct B
" Laurits M (Caroline) cement contr 2056 84th av
" Lawrence A (Karen K) mstr mariner h3006 Lincoln av A
" Leonard A h2116 San Jose av A
" Lloyd r5700 Broadway
" Loraine r2310 E 22d
" Marian r5801 Moraga av
" Marie h2600 Ashby av B
" Marie C r928 38th
" Marie T clk r6112 Mauritania av
" Marion r5700 Broadway
" Mildred C sec r1333 Weber A
" Milton shtmtlwkr r2532 Ritchie
" Norman pntr r2006 E 29th
" Otto (Louise) asst mgr Excelsior Laundry Co h2927 Harrison
" Paul firemn Pied FD r87 Vernon
" Paul J plstr h2929 Nicol av
" Peter h928 38th
" Peter (Mary) h2228 E 20th
" Peter blksmth h1225 58th av
" Peter ship chandler h1333 Weber A
" Peter (Christine) soap mkr h1086 65th
" Peter swchmn r1557 8th
" Peter A h ark-on-estuary West Ala A
" Peter M (Emma) h2153 Vine B
" Phipps r5327 Lawton av
" Phyllis B r1173 Holman rd
" Raymond A r497 38th
" Rebecca (wid M F) slswn r86 Glen av
" Richd (Anna M) gas sta 2701 Shattuck av h316 Deakin B
" Rudolph H (Edna) treas Inter-Urban Express Corp h5700 Broadway
" Sidney L (wid Roland) sten h1173 Holman rd
" Stanley auto mech r623 35th
" T A inspr Moore Dry Dock Co r621 Talbot av
" Theo (Marie) h6112 Mauritania av
" Theo (Marie) h6112 Mauritania av
" Thorkild J (Ingir) clk h3318 Nicol av
" Thorwald E (Cecilia) pres United Clothers Inc h2014 Rosedale av
" Victor S (Leita) sec Inter-Urban Express Corp h5833 Pressley way
" Vincent musician r623 35th
" Walter E (Elvine) pntr h1806 Addison B
" Wilhelmina M (wid H R) h1417 Bay A
" Wm r1538 23d
" Wm (Thyra) h510 Montclair av
" Wm A Capt supt of ferries Key System r San Francisco
Rasor Claire (Martha E) phys 1624 Franklin R414 h2832 Lakeshore blvd
" L Irene sten Oliver United Filter Inc r San Francisco
Rasp Martina J bkbndr r2514 Eagle av A
" Peter (Marie) litho h2514 Eagle av A
" Peter M printer r2514 Eagle av A
" Wm J litho Smiths Litho Co r2514 Eagle av A
Raspaolo Manuel J r1026 12th
Raspiller Jack confr 421 11th r2263 Park
" Jos J (Theofila) h1745 San Pablo av B
" Jos J jr radio opr r1745 San Pablo av
" Louis (Marie J) wtchmn h2600 San [illegible] av B
" N C jr h2263 Park blvd
Rassette Pearl (wid E) h6134 Harmon av
" Percy J (Goldie) carp h2716 Octavia
Rassor Esther A sten r2000 Durant av B
Rassu Salvatore (Emilia) rigger h1431 She[illegible] A
Rastall Chas A (Margt) mach h4606 Bene[illegible]
Rastello Chas miner h1137 65th
Rastler Jos (Marie) lab h1151 Page B
Raszat A G collr PG&ECo r2616 Telegrap[illegible]
Ratchford Anita M slswn r846 Athens a[illegible]
" Jas J r846 Athens av
" May L emp mgr Capwell Sullivan & [illegible] r846 Athens av
" Thos (Nellie) blksmth h846 Athens av
" Thos A driver r846 Athens av
Ratcliff Evelyn A (wid W H) r2600 Ridge
" Lee R (Gertrude M) slsmn h5431 Hill Crescent
" Leonard A (Tress) engr h2530 79th av
" Randall clk r3300 E 22d
" Walter H jr (Muriel) archt 2140 Sha[illegible] av B R411 h55 Roble rd B
Ratcliffe Geo W reporter h820 60th
" Richd r897 38th
" Robt J (Eliz) h2511 Telegraph av B
Rate O W autowkr r2007 87th av
Ratekin Lawrence E (Georgia) slsmn A [illegible] h380 Cavour
" Mabel M slswn r380 Cavour
" Robt L dept supt Post-Enquirer r3779 [illegible] shore av
Ratey Ida Mrs dom h3008 Ellis B
Rathaus Fred C (Emma C) h842 52d
" Herman O (Carola) clk h1588 76th av
" Rudolph W sten r842 52d
Rathbone A C h832 Erie
" Agnes tchr r832 Erie
" Cecyl stdt r1508 Shattuck av B
" Gertrude Mrs h2709 Dwight way B
Rathbun Donald C (Dorothy A) clk Waldo av Pied
" Eliz C (wid E A) h3733 West
" Howard F (Rose A) clk h2223 Ward B
" Irving R (Bertha) h921 Rose av
" Wilson L (Ethel) firemn Ala FD h2064 [illegible] av A
Rathburn Helen E Mrs r1891 Hopkins
Rathcke Fred C lab r4628 E 14th
Rathfon Ruth C sten r1126 E 23d
Rathgeb Albt E clk Am Trust Co r1026 Pe[illegible] B
" Arth stdt r2412 Durant av B
Rathgever Chas H r9427 E 14th
Rathie Wm mtrmn Key System h814 E 22
Rathjen Edw (Geraldine) r1811 27th av
" Theo N chauf r577 Lake Park av
" W auto asmblr r1651 Fruitvale av
Rathke Daisy E (wid Wm) h5495 Kales a
" Ida A tchr r6531 Tremont
" Minnie (wid Chas) h6531 Tremont
" Otto P tchr r6531 Tremont
Rathman Mildred waiter r921 Rose av
Rathmell Bernice clk r6007 Harmon av
" Chas H (Anne E) carp h617 Aileen
" Chas H (Annie E) slsmn h414 E 15th
" Geo H (Grace A) swchmn h1250 34th av
" Wilbur R (May) lab h6007 Harmon av
Ratio Annie D Mrs mgr La Grande Apts Grand av
" Emiliano T (Annie D) lab h402 Grand a
Ratkovich Chas R clk Natl Lead Co r We[illegible] Creek
" Geo r3350 68th av
" Marco autowkr h3350 68th av
" Michl lab h3350 68th av
Ratliff Arth G (Lela) slsmn Dayton Scale h1219 Evelyn av B
" Ralph H (Irene E) gro 10800 Bancroft a
Ratner Ezra (Sadie) h249 Wildwood av Pi
Rattagliata John (Tennie) carp h569 56th
Rattan Emma V (wid H S) h5203 Genoa
" Georgia K h2610 Etna B
Rattaro Carlo (Anna) lab h380 51st
" David (Louise) scavenger h9501 E
Rattazzi J A waiter r1253 52d av
" Jos clk h1903 51st
" Peter A (Helen) h2845 Seminary av
" Peter (Margt) h2243 Perkins rd
Rattigan see also Radigan
" Eleanor sten r1848 9th A
" Kath r1001 Grand A
" Margt r1001 Grand A
" Margt sten r1848 9th A
" Wm J (May F) clk h1848 9th A
Ratto Andw farmer h nr McCartney rd Farm Island A
" Andw mgr Arcoite Chemical Corp r4902 E
" Andw (Rose) produce 10th Mkt stall h1203 High A

CAPWELL SULLIVAN & FURTH

A COMPLETE DEPARTMENT STORE

Clay, 14th and 15th Streets · OAKLAND · Telephone HOlliday 3131

TO
gelo (Helen) (Ratto & Parodi) r706
acific av A
ton (Susie) lab h1227 Magnolia
toine lab r2017 Lincoln av A
tonio (Johanna) h1367 Bway A
tonio (Marie) farmer h McCartney rd Bay
arm Island A
tonio (Maria) gdnr h1409 Lincoln av A
tonio (Maria) lab h1712 Minturn A
tonio (Bernardina) scavenger h1031 45th
v
rtholomeo (P Recagno & Co) h1222 Bway A
nnie (Stella) baker h1365 17th
rnice h615 Brooklyn av
rt (Adeline) scavenger h1328 Campbell
as (Josephine) chauf h1620 15th
rothy L clk r1218 105th av
rl E (Tess) mgr Washer Wilson Inc h1434
akeshore blvd
ventine (Pauline) (Varsity Fruit Market)
1460 61st
B farmer h McCartney rd Bay Farm
sland A
B & Co (Martin Durante, M C Ratto) gro
11 Washington
J & Co (G J Ratto, Jos Soffitto) market
dnrs 1819 Arbor A
acomo (J Ratto & Co) r906 44th
acomo (Paulina) gdnr h1726 Paru A
acomo B h1218 105th av
obatta h1014 Versailles av A
obatta B h1828 Adeline
ovanni (Juliet) gdnr h1915 Stanford A
ovanni r1408 Pacific av A
ovanni J (Marguerite) (G J Ratto & Co)
h1412 Pacific av A
useppe lab h470 42d
& Co (Jos and Giacomo Ratto) fruit 10th
t Market stall 16
n (Jennie) h906 44th
n clk r532 Adeline
n (Margt) farmer h1408 Pacific av A
n (Nicoletta) farmer r McCartney rd
ay Farm Island A
n (Teresa) gdnr h1221 Bway A
s (Albino) h1712 Paru A
s (Marie) (J Ratto & Co) r1225 Bway A
s cannerywkr h1714 Stanton A
s farmer h nr McCartney rd Bay Farm
sland A
lia clk Arcoite Chemical Corp r4902 Bway
te fctywkr r532 Adeline
th Mrs r2017 Lincoln av A
wrence M (Julia) farmer h1514 Santa
lara av A
uis P usher r1725 Buena Vista av
nuel r1444 32d
nuel lab r1059 45th av
rgt Mrs h2017 Lincoln av A
ria Mrs h nr McCartney rd Bay Farm
sland A
rio C (G B Ratto & Co) r1218 105th av
ry r532 Adeline
cholas (Tillie) clk h833 Chestnut
olo (Dominic) gdnr h1106 Court A
er clk r2231 38th av
er (Patrina) gdnr h532 Adeline
er (Edith) jan h2001 84th av
er (Theresa) lab h5656 Ayala av
er P sausagemkr h1225 Russell B
ia fctywkr r532 Adeline
ly C r1620 15th
mour (Dora) bridge tndr h780 Peach A
lia V r1218 105th av
ny shipftr r1725 Buena Vista av A
(Parodi (Angelo Ratto, Louis Parodi) gas
ta 1628 Webster A
mi Mary (wid John) h348 Glendale av
dian sten r348 Glendale av
aw Chas D (Alma) mntr h2620 Hopkins
, T (Ellen G) tchr U of C h1444 Benton A
aff Agnes r1929 Woolsey B
ZLAFF HY (Lena) Inventor and Builder of The Ratzlaff Auto Bed, A Bed In Your Sedan in 5 Seconds, 5699 Shattuck Av, Tel OLympic 0194, h607 57th
Carl D (Georgie) h7917 Hillside
dk R J (Carrie) tchr Pub Sch h5449 El
amile av
erie E sten r744 Santa Clara av A
iete K nurse h744 Santa Clara av A
Dell R Mrs clk U S Bureau of Reclama-
ion r2901 Regent B
er Roy J mgr Acme Typewriter Co r San
eandro
inger Eliz (wid Geo) h3212 Thompson av A
o W buyer Westn States Gro Co h1417
found A
h Henry (Margt) butcher h622 Clay
rman lab r1040a 48th
n H (Flora) meats Housewives Mkt and
oodwkr 562 6th h601 Clay
o Alfd r2478 66th av
ner J (May) brkmn h2478 66th av

RAUDIO
" Gustave (Emilie) deckhd h2874 Glascock
RAUER'S LAW & COLLECTION CO INC, Roy E Clark Mgr-Sec, 700 Claus Spreckels Bldg, 703 Market, San Francisco, Tel GA rfield 4583 (See left top lines and pages 102 and 133)
Raugh Elmer F (Nellie F) lather h658 12th
Rauhut Aug K (Margt) restr wkr h1157 Bay View av
" Chas A (Ethel M) h848 58th
" Jeannette S r1157 Bay View av
" Karl J (Eliz) dry gds 2601 San Pablo av h2835 Linden
Raukohl Alena dept sec YWCA r1818 Harrison
Raulino Antonio (Julia F) slsmn John Bruner Co h2762 Bellaire pl
" Fred A optician 434½ 13th h2320 Calif B
" Jos (Geraldina) dairymn h1237 Santa Fe av B
Raun David J (Anna D) auto repr 2050 Webster h3175 Kingsland av
" Edw P (Marg L) mfrs agt h1425 7th av
" Hans J (Christine) h1521 Benton A
" John A J (Rasmine) h2957 Schuyler
" Marie sten r2957 Schuyler
" Mary S (wid Simon) r722 Apgar
Raunt Haas h1822b 38th av
Raup Hallock F (Lillian) tchr U of C h2610 Etna B
" Lillian J Mrs tchr U of C r2610 Etna B
Rausch Geo A (Delphine) h1411 Addison B
" Geo E (Ethel) br mgr MW&Co h3119 61st av
Rauscher F C (Nancy) mortician Highland Hosp
" Richd F (May M) mach h1105 Centini av
Rausen Thelma sten r3324 Webster
Raussell Dovette (wid Albt) h9303 Almond
Raust Andw (Pearl L) jwlr engr 508 16th R928 h3044 Texas
" Laura (wid Hans) r3044 Suter
" Wm chauf r6 Mastick ter A
Rautenberg Edw (Alice) lab h3208 Encinal av A
Rautio Marion maid 1025 Ashmount av
Rautio Nich (Dyyna) carp h1814 Chestnut B
" Waino deckhd Key System, r2874 Glasscock
Ravas Mate F lab h1367 15th
Ravazza Amelia (wid John) h2907 Adeline
" Angelina mach opr r2907 Adeline
" Guiseppi (Giovanna) h820 31st
" Marie clk h1545 3d A
" Rose Mrs lndywkr r820 31st
" Rosetta M mach opr r2907 Adeline
Rave Carl F (Caroline) carp h1927 86th av
Ravekes Benj carp Pageol Motors Co r San Leandro
" Edw W carp Pageol Motors Co r San Leandro
" Ruby Mrs tchr Pub Sch r San Leandro
Raven Eliz B Mrs h3015 Galindo
" Franklin J (Elsie S) h1799 Euclid av B
" Gertrude I mgr Annstone Apts r2079 Webster
" Jacob A (Gertude I) carp h2079 Webster
" Wm H (Kath E R) mach h1624½ Blake B
Ravenhorst C formn Golden Sheaf-Remar Co r San Leandro
Ravenna Antone stereo h5540 Marshall
" Esther drsmkr 5540 Marshall
" Trinidad (wid Gabriel) r5540 Marshall
Ravens Arth (Maxine M) mstr mariner h845 Paloma av
" Dorothy V r845 Paloma av
Ravenscroft Dewey (Maiyann) h2319 Haste B
" Henry clk r2319 Haste B
" Marshall lab r3115 Elm
" Mary A clk r2319 Haste B
" Robt J (Charlotte) h3115 Elm
Ravera Dominico (Cath) h1150 Ocean av
" Marie Mrs waiter h1092b 56th
" Michl (Mary) lab h1166 62d
" Thos (Delphina) gro 935 3d h939 do
Raves Edw J (Inez) mach h5524 Fremont
Ravey Patk J (Eliz) acct h3033 Wheeler B
Ravin Snowden (Clara) stevedore h880 35th
Ravioli Annie M h950 Hearst av B
Ravitza Corto (Frances) paver h1642 96th av
Ravizza Dominic (Lena) h853 58th
" Edw clk r853 58th
" Fred (Mollie) jan h5769 Vicente
" Harry slsmn r853 58th
Ravn Thos N (Helen) mech eng 1418 Acton B
Raw Mary E (wid R S) r2706 Claremont av B
Rawe Emily R music tchr 2309 Bancroft way B
Rawitzer Carl F (Iara) awning wkr h1612 E 38th
Rawle Stanley M slsmn John Breuner Co r San Leandro
Rawleigh W T Co J E Peregrine mgr food products 306 Adeline
Rawles Newell A stdt r2335 Waring B
" Wm G (Kate H) drtsmn East Bay Municipal Utility Dist h1923 29th
Rawley Christ E mach r1461 Alice
" Marguerite I Mrs sten r4154 Piedmont av
" Sarah M Mrs h3505 Telegraph av
Rawlings Harry G sec Cooks Waiters and Waitresses Alliance No 31 r419 12th

B. AND M. CHEMICAL COMPANY, LTD.
MANUFACTURERS OF
Lacquer Thinner
Lacquer Colors
Paint Remover
Lacquer Wash Thinner
Lacquer Remover
Paints and Varnishes
4244-46 East 12th Street, Oakland
Phone FR ivale 8603
B&M PRODUCTS

GLEN TAYLOR SCHOOL
for
Girls and Boys
Pre-Primary Through Junior High
Military Department and Supervised Athletics
1015 Sherman St., Alameda
Tel. AL ameda 0100

See Page 174

Day Sessions "Create an Earning Capacity" Evening Sessi

HEALD COLLEGE

Stenographic, Secretarial, Commercial, Administration

Established 1863 Oakland, California Phone HI ghgate 0

D. E. French

Real Estate

Insurance

Loans

Financial Center Bldg. 405 14th St.

Tel. GL encourt 6541

Judicious Advertising

CREATES A New Business

REVIVES A Dull Business

ENLARGES An Old Business

RESCUES A Lost Business

PRESERVES A Large Business

SECURES Success in Any Business

SAVES A Failing Business

ENABLES You to Pay Your Taxes

()

Directory Advertising Brings Satisfactory Results

RAWLINGS
" Jane P (wid Lloyd) h59 Lincoln av Pied
" Jean r59 Lincoln av Pied
" John C (Ada L) pntr h3456 Boston av
" Stewart L (Elinore) h85 Woodland way Pied
" Stewart L jr r65 Woodland way Pied
RAWLINGS WM A (Lois I), Agent Reliance Life Ins Co of Pittsburgh Pa, h2708 Hillegass Av, Berkeley, Tel BE rkeley 8198-M
Rawlins Boyce (Fay) civ eng h1415 Milvia B
" Chas P (Rose R) steam shovel opr h917 73d av
" Edw W (Mildred C) clk r4718 Edgewood av
" Fay tchr Bkly Pub Sch r1415 Milvia B
" Grace E stdt r2929 Ashby av B
" Herbt W r917 73d av
" John S jr (Marion B) slsmn PG&ECo h310 Magnolia av Pied
" T Elsworth (Lelia) tchr U of C h2236 Durant av B
" Thos E r2320 Haste B
Rawlinson Albt sls supvr PT&TCo r3729 Telegraph av
" John W (Isabel) slsmn h1835 Myrtle
" Neil stdt r2416 Allston way B
Rawn Peter (Amelia) boat bldr 3260 San Pablo av h3130 West
Rawson Carrie J (wid Ross) h3762 Magee av
" Chas W (Myrtle) br mgr Excavating Equipment Dealers h1608 Hearst av B
" Clara F Mrs tchr Pub Sch h663 35th
" Earl clk B H Body Co r Richmond
" Edwin S (Jennie) electn h944 Aileen
" Flora (wid Willis) r29 Plaza dr B
" Leonard r663 35th
" Luella (wid M L) h2409 Foothill blvd
" Marion sten r663 35th
" Ralph N (Essie) h1604 Josephine B
" Roger C (Ethel M) br mgr Pictorial Review Co h754 Rand av
" Russell B (Olga L) clk PG&ECo h2706 Grove B
" Wm C (Ethel) electn h944 Aileen
Ray Allen M carrier Okld PO r417 El Cerrito av
" Alma L tchr r240 Bonita av Pied
" Anna P stdt r2508 Ridge rd B
" Arral baker r2014 9th B
" Arth stdt r1042 Santa Clara av A
RAY BUILDING, J L Clyburn Mgr, 1924 Broadway Office Room 311, Tel HOlliday 5566
RAY BURNER CO, Howard Watkins Mgr, Domestic and Industrial Ray Oil Burners, 220 13th, Tel GLencourt 0314
" Charlean cash r1820 Alcatraz av B
" Chas jan r345 Lenox av
" Chas W (Minta) police OPD h757 Aileen
" Claud (Madeline F) driver h4340 Howe
" Clifford A (Edna) h1107 Colusa av B
" Edgar r1042 Santa Clara av A
" Edw A r5670 Genoa
" Edw D slsmn h494a 41st
" Ellbridge W (Eva G) field eng East Bay Municipal Utility Dist h5365 Locksley av
" Emil emp Paraffine Cos r6397 Thorn rd
" Ray Evelyn L sten r2776 68th av
" Fisk M (Agnes) real est 1924 Broadway R821 h851 Arlington av B
" Frank (Louise) h1726 Buena Vista av A
" Frank H solr r226 11th
" G P (Irma B) mach opr r883 Meadow av
" Geo A (Gertrude) h5670 Genoa
" Geo J (Florence E) farmer r65 Manor dr Pied
" Geo W h1401 12th
" Gertrude G Mrs h1042 Santa Clara av A
" Glen W (Marian) ins agt h6224 Manoa
" Guy H (Birdie) welder r1013 6th av
" Harriet E (wid F A) (Burchard Weavers Guild) h417 El Cerrito Pied
" Harry h1562 Jackson
" Harry L baker 1409 13th av h1429 do
" Hotel 493 10th
" Ida Mrs r338 63d
" Irma B 3219 Filbert
" J Edwin (Maud M) phys h927 Brookwood rd
" J R tailor 1228 Broadway r San Francisco
" Jas (Mary) pntr h601 25th
" Jas A (Ethel) cr clnr h525 Union
" Jas D (Sylvia) h1421 Bonita av B
" Joaquin fisherman h1252 Russell B
" John A (Alma) pres-mgr Modern Sales & Service Co h240 Bonita av Pied
" John A jr clk r240 Bonita av Pied
" Jos (Julia) h2251 90th av
" Jos (Nora) h1062 14th
" Jos L (Minnie V) pipefitr h2014 9th B
" Lawrence h2811 Clay A
" Leon r820 Grove
" Leslie W (Cora) ironwkr h6202 Dover
" Lester B (Clara) chauf h429 Taylor A
" Louis A (Annie I) storekpr U of C h86 Glen dr
" Malinda Mrs r831 58th
" Manuel carp r1252 Russell B
" Margt (wid Edw) h748 58th
" Maria T (wid E P) r2512 64th av

RAY
" Marion A watchmkr 401a 12th r Wi Creek
" Mary spinner r2632 E 11th
" Mary E (wid F E) r3787 Shafter av
" Maurine bkpr r5365 Locksley av
" N P h4634 Davenport av
" Nettie G Mrs h3817 Grove
" Orpha E Mrs r1334 67th B
" P O tchr U of C r221 Southampton av
" Paul S (Sedalia M) gas sta 1900 Webster St Charles A
" Peter lab r920 9th
" Ralph W (Myrtle) draymn h1242 97th a
" Retta restr 5212 E 14th
" Richd L clk h1334 67th B
" Ross chem r6202 Dover
" Saml A (Ida) mtrmn h9833 Holly
" Sidney K (Louise A) caretkr playgrd Bkly h1530a Fairview B
" Sudie K Mrs r492c 41st
" T J slsmn Ntl Biscuit Co r5142 Bond
" Theresa Mrs nurse h1575 Lincoln av A
" Thos B (Genevieve) barber h4064 Porte
" Thos J h5142 Fairfax av
" Viola clk r1323 E 36th
" Wellington J electn r1042 Santa Clara
" Wendell stdt r5365 Locksley av
" Wm auto mech r1420 E 14th
" Wm B h1820 Alcatraz av B
" Wm L iron mldr r1922 Harmon B
" Woodrow M cheesemkr r1560b Lincoln A
Raybourne Harry A (Mabel E) clk h2600 worth B
" Hillary W slsmn h1565 Madison
" Theo P r2600 Ellsworth B
Rayburn Anna Mrs h2627 Fulton B
" Carroll M (Edna) formn Modern Sale Service Co h3762b Brookdale av
" Earl h625 40th
Raycraft June stdt r6255 Chabot rd
" Maurice J (Ida E) emp supvr PT&TCo Chabot rd
" Roy (Bernice) linemn h808 40th
Raycroft Marvel sten h5513 Manila av
Rayer Arth (Margt) barber 2125 Hopkins Casterline rd
Rayes Martin (Demos) carp h1150 77th av
Rayford Dora h1912 23d av
Rayl Laura r2087 Delaware B
" Stanley G (Esmond) rancher h454 Ellis
" Virginia sten r454 Ellis
Rayland Mary Mrs r2309 Foothill blvd
Rayment Lyndon C (Elvera L) whol radios 12th R12 h2023 Eagle av
Raymer Alberta Mrs nurse h402 35th
" Harold W (Bessie) br mgr Piggly Wi h3343 Grove B
" Leona nurse 402 35th
" Lydia L nurse r402 35th
Raymond Aileen F sten r514 Talbot av
" Albt h3104 Grove
" Alfd H (Jennie) slsmn h4144 Brookdale
" Andw (Anna) lab h634 Douglas av
" Andw L (Kay) electn h1056 12th
" Anna M (wid F J) r580 Vernon
" Annie L tchr Bkly Pub Sch r Whiteco Hotel B
" Apartments 1461 Alice
" Aug C (Lola P) lab h1273 Seminary av
" Albt C auto wkr r2100 Milvia B
" Bessie M clk r1838 33d av
" Betty clk r602 Alcatraz av
" Chas H (Anita C) tchr U of C h913 Tu av B
" Chas M (Mabel G) cgtmkr h316 24th
" Clem clo clnr r826 Cypress
" Edw (Margt) h5601 Scoville
" Edw clk r2001 Allston way B
" Edw E stdt r2302 Piedmont av B
" Edw L h1360 Berkeley way B
" Emily bkpr r1712 Lincoln B
" Florence E (wid W O) h1712 Lincoln B
" Frances slswn r1812 Delaware B
" Frances E clk r1712 Lincoln B
" Frank H fl pishr h3998 Edgemoor pl
" Fred O h978 12th
" Garage r500 Harrison
" Gertrude M Mrs h1229 81st av
" Goron B r60 Plaza dr B
" Grace musician r368 Adams
" Harold M clk r1838 33d av
" Henry I Col r Hotel Claremont B
" Hilme Mrs h1508 10th B
" Hiram E (Norma) saw filer h3215 Kansa
" Jas E (Georgia C) sta eng h467 Hudson
" Jos lab r709 Washington
" Jos (Bertha) real est 9213 E 14th h 94th av
" Jos F (Angeline) chauf h1927 Auseon av
" Jos S (Frances) h1838 33d av
" Lawrence C (Dessie D) carp h809 E 11th
" Lionel C (Eleanor A) whsemn h1714 Brust
" Melvin B (Beatrice J) slsmn h647 66th
" Percy M (Lillie E) msngr h602 Alcatraz

THE OAKLAND-CALIFORNIA TOWEL CO.
Telephone LA keside 2711
Rents Towel Service—White Coats—Aprons—Napkins—Linen
RENT! WHY BUY?

RMOND
ay L (Annie) announcer KTAB h6232 Manoa
ay W bkpr r7206 Halliday av
obt pharm May Drug Co r5670 Ocean dr
osalind sten r648 Alcatraz av
uby Mrs h902 Foothill blvd
era stdt r2521 Channing way B
aldo (Harriet) chauf r902 Foothill blvd
alsh lab r1398 10th
m F (Freda) tailor h2946 Madera av
m J (Isabella M) tchr U of C h2622 Piedmont av B
m T (Jennie) inspr h1715 15th
mour Paul mtrmn h579 56th
naud Aug (Bertha) poultrymn h581 105th av
artin G music tchr 581 105th av
uth Mrs sten r1514 Alice
ne Clarence I (Malzenia) slsmn h599 Apgar
ner Albt (Jessica) clk h3000 55th av
dgar J clk r5657 Pyral
dgar R (Ada G) dry gds 2342 Telegraph av
B h5657 Pyral
arold A (Louise W) (Bushnell & Rayner) h726 Stratford rd
nes Walter E (Helene A) chairmn Brotherhood Railroad Signalmen of Am h2196 Harrington av
nier John lab r2222 San Jose av A
os (Delphine) gdnr h2211 Encinal av A
nor Berenice dep City Aud r781 Alcatraz av
Cal A (Isis) pntr h6815 Foothill blvd
rnest F (Mary E) h2708 Webster B
arry O (Helen) clk h2620 Hillegas av B
arry T dept mgr Pac Manifldg Book Co r595 Merritt
ildred E Mrs r2636 Regent B
ellie M (wid A S) h627 Santa Rosa av B
uth r627 Santa Rosa av B
ol Apartments 1633 10th av
ton Thos F h1204 Grand A
att Rudolph collr r2616 Telegraph av B
dell Lottie beauty shop 3312 Market
etto Emanuel jan r4711 Telegraph av
rnll (Assunta) auto mech h4711 Telegraph av
ohn r4711 Telegraph av
le Wm (Kath) meat ctr h3234 Hyde
tor Homer E (Ada M) pilot Okld Airport h1707 102d av
ovich Ann sten r1532 9th
ominic (Pauline) waiter h1429 9th
eter (Eliz) carrier Okld PO h1532 9th
hos pilot r1532 9th
tum Jos gdnr r587 8th
zano David (Cornelia) meats 4428 Grove
h851 45th
ug stdt r5235 Lawton av
rank C (Josephine) h439 Lincoln av A
ugo (Doris) plstr h5756 Ayala av
ouis (Theresa) jan h5235 Lawton av
zia Gus r675 98th av
ma r675 98th av
os r675 98th av
illus (Rosie) h675 98th av
zoll Mike (Santina) lab h1220 9th A
Jennie slswn r5302 Miles av
ohn drftsmn appr United Iron Wks r Richmond
ohn (Angela) asst mgr Okld Scavenger Co h5309 Locksley av
osa (wid Steven) h5302 Miles av
see also Rae Raye Reay Rey Rhea and Wray
dolph engr r1737 Lincoln av A
oyd W slsmn PT&TCo h365 Hanover
arrie B Mrs clk r2330 86th av
ementina (wid C F) r1737 Lincoln av A
yde H (Minnie) trainmn h7817 Locust
dwin mach SPCo r7817 Locust
ra lndywkr r5650 Marshall
rank (Florence) carp h1054 Centini av
ladys slswn r1329 81st av
arold mach SPCo r7817 Locust
arry C plmbr h1737 Lincoln av A
arvey K (Anna J) slsmn h1440 Hampel
s C (Beatrice) elec eng h553 El Dorado av
s (Nora) stove repr 1062 14th
lia (wid Thos) h1329 81st av
na mgr Royal Apts r1633 10th av
ouis (Angelina) printer h2922 Lincoln av A
arguerite B h544 32d
arie L mgr Beverly Apts h2323 Alameda av A
innie Mrs lndywkr h5950 Marshall
escott N (Ida M) pntr h528 Foothill blvd
se Mrs r322 Foothill blvd
nos (Lena) slsmn h1633 10th av
ios J coml rep PT&TCo r636 Beacon
ios J (Carrie B) service mn h2330 86th av
m (Jessie) h2601 Telegraph av
m G (Mary I) carp h2530 Etna B
m J (Mary) collr h2033 San Jose av A
d Abigail L r1617 Euclid av B
fd C (Ada) h5960 Broadway ter

READ
" Amy M r5828½ Ocean View dr
" Anita stdt r2722 Durant av B
" Archie H (Grace) civ eng h1784 Sonoma av B
READ BERNARD C (Irene N), Asst Cashier Farmers & Merchants Savings Bank, h6414 Benvenue Av, Tel Pledmont 4343-W
" Bernice M tchr r2141 26th av
READ DANIEL (Esther), Asst V-Pres and Trust Officer Central National Bank, h3742 Ardley Av, Tel FRuitvale 0517-W
" Decker J (Eva R) marine eng h2141 26th av
" Edw G (Mary J) h836 Trestle Glen rd
" Elenora Mrs r1019 Carlton B
" Eliz Mrs r1969 Marin av B
" Emma r738 14th
" Emma Mrs r454 Fairmount av
" Emma K (wid F W) r1423 Central av A
" Ernest (Beatrice) carp h4834 Foothill blvd
" Eug A (Hazel) h6428 Irwin ct
" Henry A (Mary) h1915 82d av
" Herbt J (Emma E) h2981 Southwood dr A
" Herbt L (Gladys) clk h1061 53d
" Ingraham (Florence M) h738 Scenic av Pied
" John (Carrie) h713 Castro
" John E (Paula) linemn h593 Sycamore
" John N stdt r1614 Benvenue av
" Josephine (wid T W) h5300 Genoa
" Lloyd M (Eliz) mstr mariner h539 Kenmore av
" M G soda ft mgr Assoc Students U of C r2647 Stewart B
" Maizie sten r539 Kenmore av
" Margt sten r942 Vermont
" Margt R Mrs office mgr Calif Cap Co r692 Mariposa av
" Maude R clk r1937 102d av
" Maurice G h2647 Stuart B
" Mazilvah (wid C J) r525 36th
" Millicent Mrs h5828½ Ocean View dr
" Montravilla (Edith) and h1969 Marin av B
" Myron I whsmn r5263 College av
" Myron M meat ctr h1836 E 25th
" Nelle A mfrs agt r5300 Genoa
" Paul auto mech r942 Vermont
" Pearl Mrs slswn r2336 Spaulding av B
READ RAYMOND E (Mabel A) (Read's Bonded Adjustment Bureau), 1307 Harrison, Tel HIghgate 3413, h747 Warfield Av Tel GLencourt 9671
" Rhea r2110 Byron B
" Robt clk r1627 36th av
" Robt C (Pearl) slsmn h2336 Spaulding av B
" Ruby M r1511 Everett A
" Tacy R clk r836 Trestle Glen rd
" Virginia sten r2121 San Antonio av A
" Walter A r1784 Sonoma av B
" Walter H (Lois) h1627 36th av
READ'S BONDED ADJUSTMENT BUREAU (R E Read), General Collection Agency, 1307 Harrison, Tel HIghgate 3413 (See left top tines and page 131)
Reade see also Reed, Reid, Rhead and Wrede
" Ernest W (Isabella) h5738 Holway ct
" Lyle E servmn r3326 Bond
" Marion mlnr r5336 Bond
" Wm carp r1734 Allston way B
Reader Alice (wid Philip) nurse 1227 41st av
" Eva smstrs r2424 Spaulding av B
" Frank H (Ethel) slsmn h3276 Hyde
" Harry J (Eva L) mgr Leighton Apts h2424 Spaulding av B
" Leslie G r1227 41st av
" Sydney J (May) civ eng h1869 Capistrano av B
Reading see also Redding and Reding
" Abr B letter shop 2272 Telegraph av B
" Abram B (Leila) h2509 College av B
" Arth D carp r2201 Bancroft way B
" Cecil V (Lillian) (Ingram's Food Prod Co) h2742 Monticello av Pied
" Jos B (Jane) mach r2135 Pacific av A
" Mary A Mrs r589 21st
" May Mrs h2528 Santa Clara av A
Readshaw Benj G (Leil S) h219 Carmel av Pied
Ready see also Reddy, Reedy and Reidy
" Bernice I r722 31st
" F Edw (Floy B) mgr Allendale Br Bank of America of Calif h3032 55th av
" Floy B clk r3032 55th av
" Jas C (Anna) garage supt Okld St Dept h722 31st
" Lester S (Eileen) cons eng h139 Parkside dr B
" Myrl E (Laura R) civ eng h570 Weldon av
" Patk E oil wkr h87 Vernon
" Vivian typist r722 31st
" Wm E h1354 E 27th
Reagan Cynthia S Mrs h4222 Terrace
" Frank J (Marguerite) h16 Brookside av B
" Geo K auto mech r527 27th
" Geo W (Margt) h1710 Grand A
" Lomas fctywkr r1363 52d av
" Robt E carp h2032 Lincoln av A
" Thos R (Ruth) inspr USL Battery Corp r1363 52d av

Maxwell HARDWARE CO.
13th, 14th and Washington Sts.
Telephone GLencourt 1860
General and Builders' Hardware
Tools, Crockery, Glassware, Silverware, Kitchen Utensils, Cutlery, Stoves and Ranges, Paints and Varnishes, Electrical Appliances, Washing Machines, Vacuum Cleaners, Electric Lighting Fixtures, Radios, Fireplace Furniture, Floor and Table Lamps, Golf, Athletic and Sport Goods; Camp Equipment, Luggage and Leather Goods.

POLK'S BANKERS' Encyclopedia
CONTAINS A FULL AND COMPLETE LIST OF
Banks
Bankers
Trust Companies
Savings Banks
in the United States and Canada
ALSO OTHER VALUABLE DATA CONCERNING BANKS
Price $15
Polk's Bankers Encyclopedia Co.
Publishers
431 Howard Street
Detroit
524 Broadway
New York

FONG WAN
Herb Specialist

Neither too old nor too young

Fifteen Successful Years in Oakland

HOURS:
9 A. M. TO 7 P. M. DAILY
SUNDAYS 9 TO 12
Consultation Free

576 Tenth St.
OAKLAND 3767

Judicious Advertising

CREATES
A New Business

REVIVES
A Dull Business

ENLARGES
An Old Business

RESCUES
A Lost Business

PRESERVES
A Large Business

SECURES
Success in Any Business

SAVES
A Failing Business

ENABLES
You to Pay Your Taxes

()

Directory Advertising Brings Satisfactory Results

Protect Your Income - With a Non-Cancellable Policy
The Pacific Mutual Life Insurance Company
1220-27 Central Bank Bldg., Oakland Phones: GLencourt 7676 and 767

REAGAN
" Walland W (Inez) auto repr Mountain blvd & Calaveras av h6367 Mountain blvd
Reagh Florence clk r2039 Shattuck
" Laura W clk r2039 Shattuck
Reagin Edw H (Maude) carp h7215 Weld
" Ned H slsmn Eureka Vacuum Cleaners r7215 Weld
Reagor Wm P Rev (Madge B) pastor First Christian Ch h1031 Harvard rd Pied
Real Andw (Eugenia) lab h1510 Union
" Chas (Alice) h5323 Shafter av
" Dorothy r900 39th av
" Eliz C mgr Rancourt Apts r3118 College av B
" Robt J (Stella) oiler h2926 Adeline
" Seraphin (Sandrina) lab h5556 Fremont
" Silk Hosiery Co R R Brobell mgr 1440 Broadway R202
" Stella emp Albers Bros Mlg Co r1024 10th av
Reale Joe auto mech H M Lawrence r1439 89th av
Reali Al r559 16th
" Alfonzo cigars 1602 San Pablo av r Hotel Touraine
" Celeste real est 1600 San Pablo av B
" Elsie clk r1052 Alcatraz av
" John M (Hazel F) h6027 Buena Vista av
" Leon (Angelina) clk h1211 Cedar B
" Peter r559 16th
" Plinio (Ella) mldr h928 45th
" Quinta (wid Robt) r4601 Market
Reals Chas (Lucille) lab r14780 E 14th
" Frank pntr r2030 Franklin
" Helen Mrs clk h620 Merrimac
" Peggy r620 Merrimac
" Wm J lab h2030 Franklin
Realty Engineering Co (A B Cook H B Lloyd) 361 17th R201
" Exchange Service (B W Burleson W F Burroughs) 1723 Webster R2
REALTY SYNDICATE CO, W W Garthwaite Pres, C P Murdock V-Pres-Genl Mgr, W M Hussey Sec, 10th Floor Syndicate Bldg, 1440 Broadway, Tel GLencourt 5040, Piedmont Branch 4058 Piedmont av, Tel HUmboldt 2700 (See back cover and page 166)
Realy Fred D clk h3312 West
" Jos W (Sarah E) pntr 715 Filbert h3920 Ardley av
" Lucien (Pasqualina) pntr 1052 Alcatraz av
Ream Benj (Almer) plshr h3749 38th av
" Emmet H (Hazel D) pntr h601 23d
" Geo D r5436 Bryant av
" Lora V (wid Danl) h5436 Manila av
" Martin K (Lisbeth B) ins agt h1858 11th av
Reames Paul E (Emily B) surv E B Munic Utility Dist h3017 35th av
" Walter (Mabel) elev mech h2569 64th av
Reams Minnie Mrs slswn h6210 Racine
Reandeau Jack pntr r1416 12th av
Reaney Laura A h5366 Bryant av
Rear Geo W (Madge V) civ eng h421 Lagunitas av
" Geo W jr clk r421 Lagunitas av
" Madge D tchr r421 Lagunitas av
Reardan Anne H (wid C F) h1774 Capistrano av B
" Virginia A sec Westn Normal Inc r1774 Capistrano B
" Vyvyenn sten r1774 Capistrano av B
Reardon see also Reardan and Riordan
" Chas (Mary) pntr h1427 Market
" Chas L mgr Acme Ambulance Service h3870 Grove
" Clarence B (Mary T) spl agt WPRy h1556 Everett A
" David (Mealia) lab h459 23d
" Edw J clk r553 34th
" Edw T (Ramona) clk h553 34th
" Ellen r563 Merrimac
" Emily Mrs smstrs r612 Adams B
" Frank h2644 64th av
" Helen Mrs h1607 Linden
" Jas W pntr r573 23d
" Jennie Mrs h2511 Dana B
" Lillian R (wid W F) r1105 10th B
" Neil (Anna F) photo engr Printing Plates Inc r San Francisco
" Patk J (Georgia) real est h4079 Mera
" Patricia sten r553 34th
" Richd (Emily) h1645 Everett A
" Teresa h3870 Grove
" Timothy (Rena) mach h825 Mead av
" Walter E (Kath) acct h1275 University av B
" Wm H (Eva) carp h1525 9th A
Rearwin Lottie H Mrs herbarium asst U of C h2362 Woolsey B
Reas Carl h832 York
Rease Geo W (Anna C) delicatessen 1265 University av B h1376 Virginia B
Reaside Wm (Hattie H) drftsmn h1269 Weber A
" Wm jr r1269 Weber A
Reasner Eliz (wid Edw) r3328 64th av pl
" John B pntr h3328 64th av pl
Reason Beulah r933 36th

REASON
" J E lab r1778 7th
" Jas lab r3428 Market
Reasoner Anna sten r634 Merrimac av
" Cal (Myrtle) auto mech r2775 Montana
" Dora r14 The Uplands B
" Edw G (Grace) plmbr h2938 Chestnut
" Steph (Caroline) auto mech h2520 Myrtle
" Wm H (Annie) h1240 75th av
Reau A Cecile tchr U of C r1428 Alice
Reaver John J (Emma) mach h2119 Essex
" Mary clk r2119 Essex B
Reavis see also Reeves
" Anderson (Winnie) pumpmn h430 36th
" Edith B (wid W A) h540 41st
" Harry C (Ethel) h3033 Benvenue av B
Reaves Saml A lab r92d av
Reavley Apartments 422-24 E 14th
" John S (Lucy) h2920 E 29th
Reay Blanche Mrs nurse 4112 Santa Rita
" Chas A drill press opr h1730 Bridge av
" Olive Mrs h3422 Piedmont av
Rebagliati Anton mach r3024 Montana
" Frank (Kate) lab h3024 Montana
" Lawrence (Ethel) mach h3030 Montana
" Luigi (Angelina) lab h1529 Stanton A
" Mario lab r3024 Montana
" Peter millmn r3024 Montana
Rebard Eug M clk r960 Tulare B
Rebecca Lodge No 262 IOOF 2290 Fulton B
Rebechi Levio (Mae) poultry r2008 8th B
Rebehn Fred (Eliz) elev opr h2009 West
Rebeigo Fructuro cush mkr r bx 331 Yonta av
" Lorence lab L A Young Spring & Wire r San Leandro
" Manuel mach opr r2904 E 7th
Rebeiro Antone deckhd h1432 12th av
" Gregory (Mary) mattressmkr h2771 E 7th
Rebell Newman (Thelma) clk h1425 Ward
Rebello Delphine (wid Manuel) r1239 Campi
" Joaquin barber 107 23d av
" Lucille r1210 40th av
" Marie r3020 Benvenue av B
" Marie B Mrs smstrs h1210 40th av
Reber Herman (Louise) h1538 63d B
" Irving E (Lou) mach h2728 78th av
" Otto gluer r619 21st
Rebera M emp Albers Bros Mlg Co r1739 14
Rebholtz Chas M (Amelia) mstr mariner h La Cresta av
" Mary clk H C Capwell Co r Forest Park
" Wm iron mldr r bx 115
Rebinowitz Abr slsmn Marcus Rice r5927 Taf
Rebman Francis L (Corriena) acct h2933 N nolia av B
" Mary E (wid Christian) r2109 E 23d
Rebok Horace M mgr Calif Society of Secon Education r Santa Monica
" Horace M publr h2138 Center B
Reboli Anton jr (Angeline) firemn OFD 1 52d
" Domenico J (Mary) plmbr 549 52d
" F bus opr Key System r551 52d
" Frances r549 52d
" J A lieut OFD r523 52d
" Jos golf professional r525 52d
" Jos B (Frances H) lawyer h540 52d
Rebottaro Lydia Mrs dist cash Prudential Co r San Leandro
Rebstock Duane (Frances) mining eng h Acton B
" Frances Mrs drsmkr r1304 Acton B
Reburn Eliz (wid G W) r601 34th
Recagno P & Co (Peter Recagno, Bartolo Ratto) fruit 10th St Market stall 14
" Peter (P Recagno & Co) r3008 Washingto
Recaud Georgette r2515 63d av
" Louise Mrs h2515 63d av
Reccomong Mary Mrs h4220 Market
RECEIVING HOSPITAL OF ALAMEDA COUNTY, O D Hamlin Chief Surgeon, 417 Franklin, Tel OAkland 0416
Recht Philip (Lucretia) paints 1723 Teleg av h440 37th
" Richd (Eliz) baker h2116 Montana
Rechtor see also Richter
Recio Peter lab r1213 87th av
Reck Alfd F r5927 Taft av
" Carl (Eliz) clk h422 48th
" Edw A (Eliz F) slsmn Gibson Elec Sup h21 Echo av
" Evelyn L r21 Echo av
Reckart Ruby L tchr Pub Sch h159 Lake
Reckelberg Edna slswn r2415 35th
" Emma (wid John) r2415 35th av
" Geo (Edna) clk h2415 35th av
Recks Inez r1556 Broadway
Record Glenn L (Patsy W) eng tester h Tyler B
" Leon W (Minnie) barber J F Johnson r Cerrito
" Patsy W Mrs forldy Pac Manifldg Book r1512 Tyler B

For Safe, Experienced
OPTICAL SERVICE

F. W. LAUFER, Inc.
OPTOMETRISTS
487 FOURTEENTH STREET
Oakland California
Phone OAkland 4010

ords Dewey E (Eliz) firemn OFD h3048 Arizona
tor A L slsmn F T Wood Co r Richmond
larence B (Julia) carp h1917 Fairview B
Clifford (Helen M) slsmn Howard Auto Co h2115 Damuth
race Mrs h682 30th
oward B (Gladys B) h315 Blair av Pied
ohn T (Charlotte H) mech h141 Montecito av
aura A tchr Bkly Pub Sch h3025 Colby B
arion T (Jennie) (Rector's Motor Exp & Transfer) h2325 Haste B
lary M tchr Pub Sch r3025 Colby B
aml C (Frances) auto trmr h2445 64th av
olomon W (Ora) stmftr h2431 Market
/m G (Genevieve) prin Rockridge Sch h5957 Chabolyn ter
ETOR'S MOTOR EXPRESS AND TRANSFER (Marion T Rector), City and County Moving by Motor Van, Baggage, Furniture and Pianos Stored, Packed and Shipped, 2325 Haste, Berkeley, Tel BE rkeley 8919
D HAT GASOLINE, See California Northern Corp, 302 Ray Bldg, 1924 Broadway, Tel LA keside 5168
rine Express & Transfer Co 540 4th
ving Apartments 2110 Acton B
lan Edith Mrs h2083 Harrison
id Percy lab h528 Center
osa Mrs dom h1041 Willow
idall Hulda H (wid T A) h1613 Grand av Pied
idel Wm (Rika) lab h1280 60th av
lden Beatrice r1117 Park A
red E (Audrey) rep Geo R Johnson Inc h2487 65th av
ennie Mrs h1117 Park A
idert Earl J eng r1016 Ordway B
Sidick H Clyde (Mamie) (Berkeley Transfer & Storage Co) h2051 Oregon B
ohn W (Mattie E) 2d hd gds 2705 San Pablo av h2505 Market
ary L (wid J B) r5944 Keith av
upert R (Melisa B) lab h5421 Fairfax av
idie Dollie nurse h1820 Park blvd
idln Agnes (wid Wm) h2308 California B
enry G (Jean) box pkr h2227 Jefferson B
anet clk r2308 Calif B
ding see also Reading and Reding
nna Mrs r721 16th
rvid B mech hlpr r1437 94th av
ellna Mrs lndywkr r2111 McGee av B
ordelia sten r605 29th
liz r603 E 15th
rnest L chauf r2639 Grant B
eanne dept mgr Swan & Gerwin r5507 Picardy dr
ohn (Jeanne) h5507 Picardy dr
enore tchr Ala Pub Sch r1535 Bay A
ewis H (Flora) collr h1812f 57th av
uben P h1030 Taylor av A
. A Mrs h2125 Harrison
/m (Cordelia) auto mech h605 29th
/m J (Daisy M) carp h2639 Grant B
do Augustus H r1436 5th
ldy see also Ready Reedy and Reidy
dmond M (Eliz) electn h1606 Visalia av B
hos J (Eliz T) gas sta 3501 Hopkins h3623 Magee av
le Rose Mrs maid r1041 Willow
ecker Rudolf acct h129 7th
lemeyer Coralie B tchr Bkly Pub Sch r39 Alamo av B
fern Apartments 1709 University av B
abel (wid J M) h8442 Amelia
field Deliah nurse r2460 Webster B
rank iron chipper r207 41st
as L (Mary E) mach opr h3939 Delmont av
ennie L social wkr r1937 Capistrano av B
owell (Mabel) music tchr h1319 Walnut B
abel Mrs music tchr 1319 Walnut B
fford Wm (Vera A) elec eng h1367 Pearl A
grave Ainslee F (Alice) supt L C Firestine h653 62d
ordon (Marian) watchmkr r1220 Chestnut
gwick Effie (wid Arth) slsmn h1582 Milvia B
emp Ariss-Knapp Co
/m S wtchmn r1582 Milvia B
ick Albt mach SPCo r5163 Fairfax
/m mach SPCo r5163 Fairfax av
iger Jos L tchr Ala Pub Sch rChandler Apts B
ing see also Reading and Redding
inger Michl (Frieda) carp h4033 Altamont av
it Walter H r2735 Haste B
iviva Sorority 2717 Haste B
key C E clk r1429 56th av
lary M Mrs clk r1429 56th av
ko Jacob D (Antoine) h1430 Hopkins B
lick A L mgr Redlick Furn Co rAthens Athletic Club
lick Furniture Co A L Redlick mgr 535 13th

Redman Angie floorwn Columbia Phonograph Co r3928 E 18th
" Anthony R tchr Pub Sch h4187 Emerald
" Chas pressmn r3136 High
" Clarence (Margt) clk h rear 3136 High
" Edw B (Angie) marine eng h3928 E 18th
" Frank A (Glenna) barber h8622 A
" Jas (Mary) carp h3136 High
" Jennie (wid C R) h rear 3136 High
" Louisa A slswn r2515 26th av
" Margt L emp MW&Co r3134 High
" Michl shipwright h706 Harrison
" Phoebe I indywkr r722 44th
Redmayne Herbt S (Carrie M) tile str h6023 Dover
" Herbt S jr electn r6023 Dover
" Robt E electn r6023 Dover
Redmer Lillian H tel opr r1717 Parker B
Redmond Albt E clk h518a 38th
" Anna M (wid Adam) h2300 Prince B
" Annice sten r432 Alcatraz av
" Claude M (Nell) confr 3437 Hopkins
" Danl (Bessie) millmn h868 61st B
" Edgar S (Therice N) asst cash Equitable Life Assur Soc r2300 Prince B
" Ellamarie sten r3236 Thompson av A
" Jas r3720 Telegraph av
" Jas H r2233 50th av
" John G (Ellen) clk h2000 Buena Vista av A
" Lawrence A (Mary E) chauf h831 61st
" Lillie M dom 2848 Garber
" May tel opr r3254 Bayo Vista av A
" Philip J (Anne) gro 3665 West h801 37th
" Russell (Annice) slsmn h432 Alcatraz av
" Therece bkpr Don Neher r2300 Prince B
" Whitney B clk r2300 Prince B
" Wm R slsmn Capwell Sullivan & Furth r432 Alcatraz av
" Wm W farmer r1356 Hopkins
Redner Morris M Rev asst pastor St Augustine's Church (R C) r400 Alcatraz av
Redney Carl E (Mary M) h1429 56th av
Redpath John L Alma) sta eng h474 McAuley
" Margt cook Blue Triangle Club
" Wm (Jeannette) carp h4415 Montgomery
Redskin Earl lab r714 Bway
Redwine Fred (Jessie) chauf h642 57th
" Lonnie R (Althea) ins agt h2063 64th av
" Nona sten r642 57th
Redwood Estates (McKeon & McDowell) 2309 Park blvd
" Manufacturers Co B B Barber mgr tank mfrs 354 Hobart
" Reginald (Irene) porter r2010 E 24th
Reece Arth (Flo M) mfrs agt h1038 Fair Oaks av A
" Florence M r1038 Fair Oaks av A
Reed see also Read, Reade, Reid and Wrede
" Able C (Edith) inspr Burroughs Adding Mach Co r2425 Fulton B
" Adrienne E r4123 Montgomery
" Agnes Mrs nurse r4544 E 14th
" Albt A (Janette) h2706 Kingsland av
" Alfd (Georgena) mstr mariner h2404 Seminary av
" Alicia r2827 Piedmont av B
" Alta r1929 Dwight way B
" Alyce D buyer H C Capwell Co r1515 Alice
" Andw (Edna M) slsmn h414a Santa Clara av
" Anna (wid Frank) r1315 63d av
" Anna (wid G W) r4369 Adeline
" Ashbury (Anna B) h3211 Sterling av A
" Beatrice h315 Lincoln av A
" Benj W (Carmen) h200 Crocker av Pied
" Block University and Shattuck av B
" Carl r1575 Lincoln av A
" Carl E plmbr r3010 Benvenue av
" Carrie E (wid J C) r5333 Wentworth av
" Chas (Mary) car cnr h1379 7th
" Chas A (Cora H) eng Okld Eng Dept h464 44th
" Chas A (Edith) adding mach mech h2425 Fulton B
" Chas E lab h159 Magnolia
" Chas E (Lydia) collr Maxwell Hdw Co h464 44th
" Chas G office 409 13th R1404 h6131 Hillegass av B
" Chas W (Louise) carp h2534 Pleasant
" Clara Mrs r521 22d
" Clara Mrs maid r530 E 12th
" Clarence Rev (Hannah E) pastor First Unitarian Church h515 Glen View av
" Cleone r1575 Lincoln av A
" Daisy M (wid W E) r3720 Telegraph av
" David (Minnie) clk h3087 Hopkins
" David F pac coast ofc supt Westinghouse Elec & Mfg Co rSan Francisco
" Delmar r2425 Hillside av B
" Donald F clk r2767 Dohr B
" Dorothy Mrs h2037 Jones av
" Dorothy B Mrs h1125 Hollywood av
" Earl L (Melba V) dept mgr F F Porter Co r924 San Benito rd B

COMMERCIAL LETTER SERVICE
WALTER F. LEE, Prop.
Direct Mail Advertising — Addressing Multigraph Service
Multigraphing — Addressing
428 Fifteenth Street Oakland Tel. GL encourt 6622

POLK'S BANKERS' Encyclopedia
CONTAINS A FULL AND COMPLETE LIST OF
Banks
Bankers
Trust
Companies
Savings
Banks
in the
United States
and
Canada
ALSO OTHER VALUABLE DATA CONCERNING BANKS
Price $15
Polk's Bankers Encyclopedia Co.
Publishers
431 Howard Street
Detroit
524 Broadway
New York

READ'S BONDED ADJUSTMENT BUREAU

1307 Harrison Street See Page 131 Tel. HI ghgate 34

NORTH GERMAN LLOYD

Less Than 5 Days To Europe

ss Bremen
ss Europa
ss Columbus

North German LLOYD
626 Market Street
San Francisco

NORTH GERMAN LLOYD

REED
" Edw S (Johanna M) bkpr H J Christensen h1232 9th av
" Eliz (wid G E) h3521 Wilson av
" Eloise r2327 Warring B
" Elva A (wid R M) h2233 McKinley av B
" Elvin L (Eleanor) electn h2838 76th av
" Ernest carp r160 9th
" Ernest (Jessie) gdnr h61 Hamilton pl
" Ernest A (Am Inv Co) r2011 Webster
" Eva A (wid A W) h2819 Nicol av
" Fannie A (wid Everett) r88 Vernon
" Florence (wid Wm) r1219 9th A
" Florence P (wid A L) h929 Lafayette A
" Florence W Mrs h2336 Bancroft way B
" Frances M r890 Union A
" Frances M tchr r2015 Bancroft way B
" Frank jan r1754 8th
" Frank M (Ida L) ins agt 236 41st
" Fred C (Anne) formn Richfield Oil Co r1058 Talbot Albany
" Fred E (Leota C) member City Planning Com City of Oakland and pres Fred E Reed Co Inc h88 Vernon

REED FRED E CO INC, Fred E Reed Pres-Mgr, Real Estate, 801 Syndicate Bldg, 1440 Broadway, Tel GL encourt 2600

" G office mgr Universal Transcontinental Freight Service r570 Excelsior blvd
" Gardner P (Lillie M) slsmn h1842 Thousand Oaks blvd B
" Geo meat ctr h2120 Harrington av
" Geo E (Ely) eng h2542 Wakefield av
" Geo E jr clk r3521 Wilson av
" Geo G (Nellie) carp h679 62d
" Geo R (Jessie C) h2015 Bancroft way B
" Geo W clk r679 62d
" Geo W meat ctr h3217 38th av
" Gertrude clk r1612 Vista
" Gertrude Mrs h1055 60th
" Gertrude B Mrs h2125 Telegraph av
" Gladys elev opr h2437 Shattuck av B
" Goffe D (Hazel) slsmn John Breuner Co h611 E 20th
" Gwendolyn Mrs h370 Perry
" Harold F (Dorothy) h1837 Sonoma av B
" Harold M tchr h2711 Virginia B
" Harold P dentist 2054 University av B R300 r643 San Fernando B
" Harry C clk Okld PO r154 10th
" Harry G solr r684 16th
" Hartwell (Edna L) h937 Apgar
" Helen Mrs h2647 Dwight way B
" Henry r1052 14th
" Henry G (Grace) cook h1604 Ashby av B
" Howard W chf clk E B Municipal Utility Dist h1562 Jackson
" Ira (Marguerite) lab h968 Park A
" Irvin (Margt) h38 Brookside av
" Ivan clk r940 8th
" J Edw roller opr r2542 Wakefield av
" J Gordon clk r3459 Richmond av
" Jas clo clnr 3515 Randolph av
" Jas S mach SPCo r1668 8th
" Jean sten h1438 Madison
" Jeannette D Mrs cafeteriawkr r2706 Kingsland av
" Jessie clk r2404 Seminary av
" John jan r528 Bway
" Jos lab h812 Adeline
" Jos H (Agnes) h4352 Fleming av
" Jos H W (Irma) waiter h2820 Dohr B
" Josephine Mrs bkpr Victor D Rosen & Son r72 Vernon
" Justin V (Vivian C) mach h1243 Burnett B
" L F h4244 Bway
" Lawrence E (Tupper & Reed) rVine la B
" Leo H (Margt) mldr h10765 Pearmain
" Leonard J (Vera) eng h1736 Calif B
" Leslie G h924 Myrtle
" Lester G electn r2125 Telegraph av
" Lewis I (Nina S) h916 Mendocino av B
" Lida S (wid S N) r2626c Hillegass av B
" Lillian D typist r3130d College av B
" Lillie Mrs h1527 Brush
" Lon J (Sadie) h343a 41st
" Loretta h676 12th
" Lorraine clk r2030 Bancroft way B
" Lowell J (Reed & Kletzker) r2534 Pleasant
" Lucas A dentist 1211 Bway R3
" Luela E r2043 E 14th
" Mahala (wid M R) r1106 88th av
" Mamie Mrs h3142 Union
" Margt fctywkr r1055 60th
" Marian E tchr r1608 Grand av Pied
" Martin B h2322 Shattuck av B
" Mary r1386 34th
" Mary dom r429 13th
" Mary tchr r2521 Regent B
" Mary D Mrs forwn Golden Gate Cloak & Suit House h3459 Richmond blvd
" Mary E Mrs car clnr SPCo h3217 38th av
" Mary E (wid Welsby) h1081 E 33d
" Mary L Mrs nurse 1609 78th av

REED
" Max (Mollie) clo clnr 5475 College av
" Melvin I (Ruth) h1532 Beverly pl B
" Myrtle smstrs r589 Boulevard av
" Myrtle J clk r3459 Richmond blvd
" Nellie C Mrs h2325 Hughes av
" Nellie I (wid F W) with Capwell Sulliv. Furth h1530 Stanton A
" Nettie R Mrs h1476 81st av
" Paul K restrwkr r2600 E 14th
" Philip B (Lula M) h5356 Thomas
" Philip K S (Viola C) clk h2508 Eagle av
" R E collr r1307 Harrison
" R N r1145 2d av
" R W h1620 Fruitvale av
" Rexton K (Gwendolyn) slsmn h1617 O
" Richd C (Jessie J) slsmn h2737 Webster
" Robt (Edna) ball player h4114 Brookda
" Robt (Ella F) h1608 Grand av Pied
" Robt C (Helen A) eng h2343 Park blvd
" Robt E lawyer 436 14th R623 r584 Mira av
" Robt H (Ella L) slsmn h125 York dr P
" Robt W (Winnie E) gro 8733 D
" Roger lab r2741 Mathews B
" Roland clk r3211 Sterling av A
" Ronald (Dorothy) mach h827 51st
" Ronald B h1303 Grove B
" Rosalind r2400 Piedmont av B
" Roy R (Grace) mach h1154 Park av A
" Ruel L (Lucille M) tchr University High h29 Buena Vista pl
" Russell (Josephine) jwlr h72 Vernon
" Ruth A sten r716 Santa Clara av A
" Sadie C forldy RCA Victor Co r1438 Ma
" Saml B (Edith M) gdnr h1701 64th av
" Sarah Mrs h160 9th
" Sarah J (wid O J) h3130d College av B
" Sidney T (Mabel) mach h993 Park A
" Silas O (Maude) linemn h1111 Bishop A
" Solo S (Effie) cook h2938 Adeline
" Steph E (Effie) mach h2318 92d av
" Thos lab r564 6th
" Thos (Hazel) carp h170 10th
" Thos R jr (Annie) mach h1248 Russell
" Thos R (Marion C) meteorologist h1118 via B
" Vena L Mrs sten r2006 Dwight way B
" Vernon (Martha E) caretaker h7916 Hol
" Victor H r2113 Center B
" W F lawyer r1445 Harrison
" W H formn Shell Oil Co r San Franci
" Wallace E clk r3087 Hopkins
" Walter D (Dagmar A) (Reed & Corlett) Lake Shore av
" Walter E (Gladys A) clk r890 Union A
" Walter E (Mary J) gas sta 3269 Fruitva h2041 St Jarlith av
" Walter H (Louise) h1514 Fernside blvd
" Walter M (Alberta) electn h2767 Dohr
" Weston G slsmn H C Capwell Co r704 E
" Wm h4130 Webster
" Wm C (Frances) h937 71st av
" Wm C (Mary) firemn h1609 78th av
" Wm E meat ctr r3720 Telegraph av
" Wm E (Clare G) slsmn h2438 Hilgard av
" Wm E (Tillie) clk h3316 Fernside blvd
" Wm F (Marcia A) tchr Pub Sch h6270
" Wm H electn h1515 Alice
" Wm H r2226 11th av
" Wm L h455 Hudson
" Wm R (Exe) printer h2939 Acton B
" Winifred tel opr r1519 E 15th
" & Corlett (W D Reed W G Corlett) a 1212 Bway R1801
" & Kletzker (L J Reed R C Kletzker) ser 3101 35th av

Reedell Chas A (Jessie) rigger h2828 Eas av

Reeder see also Reader
" Aida H bkpr r859 E 28th
" Alfd (Helen) h2617 35th av
" Alma (wid Jas) h916 Chester
" Arth (Annie) slsmn h516 42d
" Bert (Mary) chauf h889 Athens
" C emp Rheem Mfg Co r Hayward
" Chas F (Marjorie) lab h1260 64th
" Frank pdlr h3007 35th av
" G S emp Rheem Mfg Co r Hayward
" Geo S r5528 Doyle
" Hannah (wid R H) h859 E 28th
" Hazel A minr r859 E 28th
" Hiram W (Ethel) mtrmn h513 56th
" Jas F exp 2716 San Pablo av h860 27th
" Laurence B (Olivette) musician h1500 S B
" Leah Mrs minr h520 43d
" Roy R (Edna) formn East Bay Refrig h2158 Emmerson B
" Ruth L nurse 859 E 28th
" Saml (Alice) h351 Lewis

Reedy see also Ready, Reddy and Reidy
" Addine r Key Route Inn
" Effie tchr h2215 Channing way B

ORGANIZED 1847

FINANCE YOUR AMBITIONS AND OBLIGATIONS

(Family and Business)

By Definite Contract with
The Penn Mutual Life Insurance Company
JOHN P. DAVIES AND ASSOCIATES, OAKLAND, CAL.

DY
eo L dentist 1624 Franklin R905 r444 Mont-
clair av
a F (Virginia) sergt OPD h3020 Florida
an B slsmn r Key Route Inn
ath E tchr Pub Sch r2215 Channing way B
lyk Peter J (Tina) lab h421 Taylor A
gan Jas slsmn Samuels Silk House r San
Francisco
c Earl (Blanche S) swtchmn h2217 40th av
nily M (wid G J) h2137 Park blvd
hn (Julia) cementwkr h3314 High
argt r738 14th
ks Andw E pntr h1523 12th av
anie Mrs h1625 13th av
Harold aeroplane mech r2057 High
nas A (Geneva) collr h2057 High
ank auto mech r487 29th
arold auto trmr r2057 High
oward driver r1625 13th av
ellie A h602 Foothill blvd
Alfd G (Myrtle) carp h4756 Wilkie av
dred R (Billie) adj PG&ECo r673 10th
lynn printmkr r2907 Millsbrae av
icilla G r2301 Howe B
m J (Phylisia) h2301 Howe B
s C S (Harriett) chauf h1130 Park av A
n Chas ironwkr r1748 16th
a Geo W r528 31st
o Eliz r1930 10th av
ary nurse 96 Pearl
Agnes E Mrs h1912 25th av
bt W (Isabel) tchr h10 Prospect rd Pied
fd T (Hazel) h2334 Bartlett
rey W (Edith M) grinder h4753 Mountain
blvd
cil O (Della) clk h737 E 23d
ifford H reprmn r4077 Lyon av
avid (Margt) chauf h2133 34th av
lith nurse 1204 Market
iz clk r1604 Shattuck av B
arold H slsmn r2430 Durant av B
erbt V (Elsie L) lecturer h2715 Channing
way B
hn W (Susan G) dept sec YMCA h3672
Midvale av
iona maid 124 Caperton av Pied
elvin E (Doris) treas Golden Gate Acad-
emy h3101 California B
bt stdt r2435 Bancroft way B
ward A (Kath) slsmn h1001 71st av
A jr wtchmn h1753 104th av
illa clk r1912 25th av
m H (Ida M) barber h1503 12th
m H (Mary L) supt El Dorado Oil Wks
h1705 La Loma av B
e see also Reas, Rees, Reis, Reiss, Ries,
Riess and Rhys
th R (Blanche) printer h1228 Brush
rile r3110 Ellis B
onald H r2557 63d av
w (Ruth) swchmn h990 59th
an L bldg contr h20 Oakvale av B
nnie D (wid W H) h435 Santa Clara av A
ances F Mrs h809 Portola av A
o r3110 Ellis B
o G (Super Auto Prod Co) r1201 32d
o L (Loma) clk Okld PO h1529 Bonita av
enora M r1080 47th
rold F (Mildred) eng h325 Park View ter
rry slsmn Westn Notion & Novelty Co
2615 Mina av
s H ballplayer r1080 47th
bn D stdt r1529 Bonita av B
bn F (Elsie) auto pntr 2436 Santa Clara
av A h1709 Broadway A
onard A (Helen M) firemn OFD h1011
31st av
llian C C S pract 407 Euclid av
amie (wid Wm) h3110 Ellis B
argt stdt h2410 Dwight way B
y maid r312 Central av
ina B (wid D W) r5553 Harvey
ios D firemn h6425 Hillmont av
ios O (Amanda) bldg contr 2557 63d av
ios W (Addie M) typewriter supplies h4960
Desmond
bster P stdt r2433 Durant av B
esley B (Mattie) cook h619 37th
nia tel opr r2839 San Jose av A
er John W (Matilda J) wtchmn h1705
Seminary av
s W clk r1705 Seminary av
or Emma (wid J H) r350 Vernon
ima B B (wid Jas) r2540 Ellsworth B
ronway B artist h2540 Ellsworth B
etz Flora Mrs office mgr D O Lippi r2341
Valley
z Robt (Flora) mach h2341 Valley
e Anna (wid Frank) r1540 Mozart A
eanor stdt r2251 Hearst av B
telle R tel opr h3151 College av B
ank emp Paraffine Cos r1330 Derby B
rold A (Lillian) lab h1015 63d
elba (wid Geo) r1721 San Antonio av A

REEVE
" Leonard S (Violet) acct h5701 Brookdale av
" Richd H tchr U of C h6449 Benvenue av Pied
" Victor J (Ellen) shtmtlwkr h2407 10th B
Reeves see also Reaves
" Alma L sec C C Morison r1445 Oak
" Alva L h123 Lake
" Benj J (Matie G) supt Wakefield Bldg h1244
E 33d
" Bert J (Rebecca D) carp h3806 39th av
" C C slsmn Fuller Brush Co r San Leandro
" Clarice Mrs h1805 Bonita av B
" Clyde S millhd r1023 Filbert
" Donald clk r4145 Manila av
" Donald G (Velle V) eng h200 Moss av
" Doris maid r3000 Dohr B
" Dorothy publicity agt Fox T & D Theatre
r San Leandro
" Dorothy M sten r287 Mather
" Eliz r675 36th
" Ellis L (Ethel) musician h2954 Delaware
" Harold H (Ann D) h1805 Fremont dr A
" Helen (wid E J) r17 Cambridge way Pied
" Jas P (Charlotte E) h5150 Congress av
" John H (Jean) h2551 Renwick
" John M (Gladys) phys 3022 E 14th R504
h2708 Sunset av
" Karman A governess r3806 39th av
" Marion emp Rheem Mfg Co h978 12th
" Nan C slsmn r3806 39th av
" Olive V sten r2033 7th av
" Paul h874 18th
" Paul L (Cecelia) h1320 Alice
" Peggy Mrs h620 37th
" R E jr mgr Ash Security Co r1508 Grand
av Pied
" Sylvesta maid 2737 Woolsey B
" Thos mining eng r1252 Sherman A
" Walter U (Mildred A) clk h4046 Lyman rd
" Wm shoe shiner r1167 8th
" Wm A (Ramona M) real est 1465 Fruitvale
av h2941 Ardley av
" Wm J h3519 Meadow
Reevestone Manufacturing Co C J Stowie mgr
cosmetics 4229 E 12th
Refesi Annie r4820 Clarke
" Louis lab h4820 Clarke
" Sylvia A r4820 Clarke
Reff Carroll r1108 Amador av B
" Flora J (wid H J) h1108 Amador av B
Reffert Daisy r1030 8th
REFINISH SHOP THE (A F Beaumont), Break-fast Sets Unique; Furniture Repaired, Re-finished and Upholstered, Antique Recon-struction, 6427 Shattuck Av, Tel OLympia 4834
Refisi S chauf r4820 Clarke
Refrio Louis (Dolores) h1062 14th
Rega Peter mach r2330 Telegraph av
Regal Rooms furn rms Mrs May Jensen mgr
456 8th
" Shoe Co D F Ross mgr 1217 Broadway
Regalado Anastacio S (Anna) barber 406 7th
h2618 San Pablo av
Regali Amado (Pompella) h1012 Arlington av
Regalia Ambrose Jan East Bay Municipal Utility
Dist r Richmond
" Remo clk Bay Counties Gasoline Stations r
Richmond
Regaller Chas lab r2845 E 9th
" Elsie Mrs choc dipper Fox-Cross Candy Co
r San Leandro
" John lab r2845 E 9th
" Michl (Anna) h2845 E 9th
" Michl H (Sophie J) mech h2235 Foothill blvd
Regallia Edw r711 Virginia B
" Peter (Marie) cooper h711 Virginia B
" Wm chauf r711 Virginia B
Regalot Jos (Isabel J) h3227 Boise B
Regan see also Ragan
" Angela E Mrs mgr Glen Echo Apts h83 Glen
av
" Anna r463 Oakland av
" Annie hospital wkr r576 Merrimac
" Danl J (Anna L) real est 3456 Fruitvale av
h2264 Hopkins
" Dominic (Margt) auto mech h2921 Newbury
B
" Edw F (Anna) clk h4279 Montgomery
" Edw P clk r2921 Newbury B
" Eug A (Delia M) clk h5312 Shattuck av
" Eug M baker r YMCA
" Frank A (Estelle) electn h1864 San Antonio
av B
" Geo J (Helen M) slsmn h2606 10th av
" Geo K (Marie F) auto mech h465 28th
" Geo P (Anna) v-pres-mgr Parker-Regan
Corp h463 Oakland av
" Holton B ironwkr r722 Washington
" Jas mach opr r3515 E 14th
" Jas (Cath) lab h1081 60th
" Jas A (Eliz J) slsmn h1233 Campbell
" Jas P (Myrtle G) h1757 Oxford B
" John (Carol) batterymn h1004 18th
" John E (Alice M) slsmn h3461 Birdsall av

The A to Zed School

Twenty-Fourth Year

High School
Junior College
and
Intermediate School

Students Received at Any Time

3037 Telegraph Ave., Berkeley
Tel. BE rkeley 3334

See Page 172

POLK'S BANKERS' Encyclopedia

CONTAINS A FULL AND COMPLETE LIST OF

Banks
Bankers
Trust Companies
Savings Banks
in the United States and Canada

ALSO OTHER VALUABLE DATA CONCERNING BANKS

Price $15

Polk's Bankers Encyclopedia Co.
Publishers
431 Howard Street
Detroit
524 Broadway
New York

Judicious Advertising

CREATES
A New Business

REVIVES
A Dull Business

ENLARGES
An Old Business

RESCUES
A Lost Business

PRESERVES
A Large Business

SECURES
Success in Any Business

SAVES
A Failing Business

ENABLES
You to Pay Your Taxes

()

Directory Advertising Brings Satisfactory Results

WHO Sells

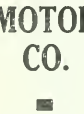

Motor Cars in Oakland?

PACIFIC NASH MOTOR CO.

2740 BROADWAY

Phone LA keside 7100

LOYALTY GROUP

Firemen's Ins. Co. of Newark; Girard Fire Marine Ins. Co. of Philadelphia; Mechanics I Co. of Philadelphia; National Ben Franklin Fire Ins. Co. of Pittsburgh; Superior Fire Ins. of Philadelphia; Concordia Fire Ins. Co. of Milwaukee; Capital Fire Ins. Co. of New Hampshi Milwaukee Mechanics' Fire Ins.; Metropolitan Casualty Insurance Co. of New York; Commerc Casualty Ins. Co. of Newark, New Jersey; Fidelity & Plate Glass Insurance Company.

W.W . & E. G. POTTER, General Managers **Tel. GLencourt 12**

1400 Financial Center Building 405 14th Str

REGAN
" Jos (Delia) h865 20th
" Mary A (wid Peter) h4288 Montgomery
" Mary E Mrs h576 Merrimac
" Paul T (Mary R) elec eng h755 Santa Ray av
" Thelma Mrs slswn r83 Glen av
" Thos G clk r2921 Newbury B
" Thos H (Thelma) h82 Glen av
" Wm F clk r5312 Shattuck av
" Wm J chauf r2921 Newbury B
Reganauld Edw formn Probert-Hansen Furn Mfg Co r610 24th
Regas Dominica Mrs h1525 Chestnut
" John emn Paraffin Cos r1081 60th
" Louis (Olga) cigars 710 Wood h734 Campbell
Regeiro John (Flora) h524 Brush
Regello Jos (Josephine F) chauf h1909 Market
" Rose cannerywkr r621 Tyler
Regensburger Ernest O h756 54th
Regent Apartments 1511 Jackson
" Theatre D O Downing mgr 1118 Broadway
Reger Belle (De Lair & Reger) r2709 Ivy dr
Regester Dorothy A r115 Monte Cresta av
Regetz Jacob H r939 35th
Reggiani Louis (Zelinda) lab h1625 Stannage av B
Reggiardo Angelo (Rachele) slsmn Giacomo Cartasso h720 25th
Regillus Apartments 212 19th
Regina Andree J beauty shop 1945 Ashby av B r2003 Prince B
" Apartments 1942 47th av
" Corporation A N Olson mgr vacuum clnrs 1755 Broadway R401
" Frank C (Andree) h2003 Prince B
Regli Ann r1527 33d av
" Chas F h1527 33d av
Regnegro Jos cond r682 61st
Regnier Lucien S (Emily B) prsmn h5553 Vallejo
Regnier Philip E (Marie T) mach h431 38th
Rego Alfd J lab r1932 20th av
" Alvera r1932 20th av
" Beatrice lndywkr r1147 Davis
" Christian (Mary) lab h1932 20th av
" Emma clk r1932 20th av
" Ernest h2234 89th av
" Geo cook r593 7th
" Gustave lab r1117 Wood
" Jas L r1932 20th av
" John (Christine) lab h1117 Wood
" John (Eva) r5530 Beaudry
" John D (Meriam) slsmn Okld Meat & Pkg Co h1205 Ward B
" Jos (Lucy) blksmth h9438 Walnut
" Lucille beauty opr r2234 89th av
" M M steelwkr r925 E 21st
" Mae asmblr r1205 Ward B
" Manuel (Alvina) h2234 89th av
Regoldi Paul (Josepha) clo h845 Oak A
Regonegro G car repr Key System r5715 Adeline
Regudon Peter (Ruby) porter h1725 5th B
Regula Guy E (Ella) cond h3800 Porter
Reha Steph (Julia) cbtmkr h2126 Havenscourt blvd
Rehberg John C (Mae) pntr h4023 E 14th
Reheiser Ethel Mrs tel opr h1501 38th av
Rehfeld Chas G (Ethel) cbtmkr h1538 Schiller A
" Ethel C slswn r1538 Schiller A
Rehfus Eliza (wid Herman) h739 59th
Rehfuss Herman J (Ida A) bkpr h2105 Clinton av A
" Nelda H Mrs tchr Pub Sch r4641 Tyrrell
Rehill H V shipftr hlpr r1052 7th
Rehker Mary Mrs cook h2479 LeConte av B
Rehkugel Lydia r2315 E 17th
" Robt Rev (Hedwig) pastor Salem M E Ch (German) h2315 E 17th
Rehmers E lab r5601 Scoville
Rehn Anna (wid Olaf) r2826 Acton B
" Walter A carp h2826 Acton B
Rehnert Cecil W (Wintie) cash Whitthorne & Swan h1112 Trestle Glen rd
" Chas W (Hattie) h2190 39th av
" Louise E ins agt h440 28th
" Thelma E bkpr Farmers & Mchts Sav Bk r2190 39th
Rehor Ernest (Kath) (Stiegeler-Rehor-Smith & Dunne) h1502 Alice
" Ernest Jr pres E Rehor Jr Co h559 27th
" Ernest Jr Co Ernest Rehor jr pres, Fred Nunenmacher v-pres, Walter Will sec, auto reprs 391 26th
" U Grant (Clara) r rear 1224 5th
Rehorn Myrtle C (wid Frank) h3100 College av B
Rehorst Emil lab r1442 66th B
" Ferdinand (Amelia) h1442 66th B
Reiber A W r Hotel Claremont B
" John quilter r1109 12th av
" John G (Theresa E) well borer h2236 40th av
" John J (Ada B) millmn r2236 40th av

REIBER
" Wm A (Sarah E) slsmn East Bay Realt h1862 Catalina av B
Reich see also Rich
" Clara r1209 95th av
" Harold (Eleanor) auto mech h809 Wala av
" Saml A (Sophie) bldr h1231 Monterey av
" Wm W (Dorothy) phys 2490 Channing B R202 r1007 Ordway B
Reichard Alice Mrs h1011 Wood
" Eliz r724 Central av A
" Geo M (Myrtle) formn PG&ECo r San L aro
" Mildred elev opr r724 Central av A
" Theophile (Dora) designer h724 Central
Reichardt Anna (wid Andw) r5531 Roberts
" Ella r5531 Roberts av
" Herman A slsmn r5531 Roberts av
" Otto stdt r Bowles Hall B
" Wm L (Alice) h1110 58th av
Reichel Chas F (Emma) plmbr h2903 Minn
" Edw C carp h3706 Nevil
" Helen sten r1628 Josephine B
" John J (Theresa) police OPD r1811 E
" Paul R (Emma) carp h1628 Josephine
" Wm F (Warmington Reichel Co) r733 F nage av B
Reichell Anna Mrs (Stonehurst Paint & F ware Co) r1458 102d av
" Herman (Anna) (Stonehurst Paint & I ware Co) h1458 102d av
Reichelt Hans A pnth Key System r Richm
" Walter gluer Built-In Fixt Co r El Cerri
Reicheneke Wm C (Betty C) jwlr h2225 V sey B
Reichert see also Reichardt
" Carl J (Mary) gdnr h1466 82d av
" Chas L (Margt E) firemn OFD h2545 B
" Lucy (wid John) h4134 Howe
" Thelma clk Supt of Schls r1519 Alice
" Walter W (Ada M) cbtmkr h1627 41st a
Reichhold Clarence (Helen) auto mech West
" Eleanor E sten r2976 Otis B
" Elmer clk r458 Rich
" Ernest F sub formn SPCo r2976 Otis B
" Herbt A (Theo) h2315 Randolph av
" Minnie C (wid Henry) h2976 Otis B
" Robt H meats 2448 Sacramento B r2976 B
" Wm (Linda) h458 Rich
Reichle Fred A (Rita) bellmn Hotel St h673 47th
Reichling Bernardine (wid F C) h630 Haig A
Reichman Carl stdt r2425 Piedmont av B
Reichmann Fred (Thelma) barber 271 12th Derby
" Maria (wid Robt) h641 Haight av A
" Wilma clk r641 Haight av A
Reichnow Hugo (Clara) pntr h910 Arlingto
Reichold Louis carp r2001 Allston way B
Reichsrath Albt (Myrtle) printer h2206 10
" Edna H sten r908 Lincoln av A
" Edwin G stmftr r908 Lincoln av A
" Henry A (Margt) plmbr h908 Lincoln av
Reichwagen Paul (Alta) slsmn r1701 Warc
Reicker Maude Mrs r119 Mandana blvd
Reid see also Read Reede Reed and Wred
" A J r5340 Boyd av
" Albert B (wid Jas) h6440 Colby
" Alex (Helen T) bridgetndr h1937 26th av
" Alfd W (Jennie) msngr h2821 Van Burer
" Alfd W jr clk r2821 Van Buren A
" Alice tel opr r2217 Fulton B
" Andw lab r800 37th
" Austin T (Jennie E) swchmn h1725 Ala av A
" Beatrice Mrs slswn r4130 Webster
" Bertrand clk r1527 Willow A
" Bessie h1338 Park av A
" Bessie V clk r802 Haight av A
" Chas (Amy) carp h641 51st
" Chas (Beryl) lab h1926 Chestnut
" Chas H (Myrtle B) jan h3759 Browne a
" Chas R (Marye E) clk h2139 Sacramento
" Chas W (Anna M) h16 Hillcrest ct B
" Clair (Gwendolyn) acct h1642 28th av
" Clara smstr r119 7th
" Clarence E (Myrtle) ship clk r464 Waln
" Clinton E (Carrie B) electn h1911 40th
" Cora F Mrs nurse h1315 Chestnut A
" Cyrus (Anna E) h3003 Mabel B
" Danl G h3222 Madera av
" David cook r1086 41st
" Dora J Mrs mgr Lakeholm Apts h2929
" Dorothy stdt r16 Hillcrest ct B
" Earl B (Emily E) eng h441 Elwood av
" Earl C (Marjorie) lbr insnr h1145 53d
" Edith G sten r1630 Josephine B
" Edmund R (Anna E) clk h1442 6th av
" Edna tchr r912 York
" Edw B (Emma) h305 105th av
" Edw W (Nora) h1822 Carlton B

B. F. Schlesinger & Sons

Telephone HO lliday 1000

ntrances on Broadway, San Pablo and 16th Streets OAKLAND

D
laine elev opr r2261 Shattuck av B
mma r800 37th
rnest (Neva) h5919 Monadnock way
ug H (Lois G) phys 2490 Channing way B
R209 r24 Northampton B
velyn L h2322 Haste B
aye atdt Salvation Army Womens Home
r2794 Garden
ayette H h1121 Sherman A
lorence E (wid J J) r3885 Whittle av
oyd A (Louise) brklyr h2901 Carmel
rances A r6440 Colby
rancis W (Lynda A) archt h1630 Josephine
B
rank A (Marian H) auto mech h2321 Le
Conte av B
D FRANK J. 2d Vice-Pres Fageol Motors
Co. r San Leandro. Tel TR inidad 6043
shipftr r2055 Eagle av
eo (Bella) pntr h1247 2d av
eo (Betsy) baker h800 37th
eo jr r800 37th
eo B (Eliz M) wtchmn h952 22d
eo E (Ruth) millwright h1527 Willow A
eo F (Nellie) pipefitr h3139 California B
ordon h2308 Foothill blvd
arry K (Mary A) clk h2924 Nicol av
elen V nurse r3003 Mable B
enry C (Lillian J) electn h812 Mendocino
av B
mma J (May) slsmn Weaver-Wells Co r526
35d
rman L (Louise) (American Pharmacy)
h1475 Le Roy av B
abelle M clk r3003 Mabel B
ne clk r1732 Central av A
G mach r2933 57th av
Wesley Rev (Laura G) pastor Verdi Street
Adventist Church h2129 42d av
s A (Minnie) loans 1819 Franklin h788
McKinley av
s F (Jessie) h3269 Garfield av A
s L driver r1338 Park av A
s W (Amy) slsmn h456a Taylor A
ne H Mrs h1800 57th av
an R r1526 Walnut B
nnie E Mrs r1725 Alameda av A
ssie L (Lulu A) electn h2156 Clinton av A
hn elev opr r803 Grove
hn F (Mary E) carp h4111 E 15th
hn G h1526 Walnut B
hn L (Susan L) clk h2357 Woolsey B
hn R stdt h2605 Haste B
s M clk r1918 Broadway A
th C (wid C W) h2134 Grant B
nneth (Helen) slsmn h708 5th av
ura G Mrs private sch 2129 42d av
slie J (Jane) clnr & dyer h2545 Scenic av
uis E (Evelyn) pntr h1310 Fitzgerald
cile slsmn r1800 57th av
G Mrs beauty shop 1632 University av B
r1908 California B
rgt labty tech L M Boyers
rgt r812 Mendocino av B
rgt nurse r1545 Oxford B
rgt M dom 5945 Ocean View dr
rian r952 52d
rk G mar eng r1908 California B
nnie K Mrs tchr Pub Sch r788 McKinley av
rtle H nurse h1845 67th av
rman F (Gladys) mach h1616 Excelsior av
Madison (Nellie) h1342 Caroline A
bt (Martha) cond h5229 Shafter av
bt (May) h802½ Haight av A
bt (Ruth) constr eng h2958 Hillegass av B
bt L (Julia A) (American Pharmacy) h1464
e Roy av B
bt M (Myrtle) slsmn H C Capwell Co h1743
9th av
bt P (Christina) auto mech h802 Haight
v A
nald mach r827 51st
th r1632 Oregon B
Reynolds (wid Gilbert) r1526 Walnut B
hie K sten r2821 Van Buren A
nley stdt r1925 Delaware B
nley B framemn r3724 Market
elma E r1822 Carlton B
os H (Jennie) jan h1632 Oregon B
os H jr (Reba) baker h2760 Acton B
os K printer r629 Hobart
os P (Agnes) mach h1813 St Charles A
llace S (Matilda C) uphol h1901 Chestnut
t
lter E gas sta 3269 Fulvale av r2041 St
arlaths av
ler J (Margery R) shipftr h1221 Eagle
v A
sley L Rev pastor Seventh Day Adventist
h r1513 E 14th
vi r2042 Dwight way B
vi h715 40th
vi A (Nettie) mgr Retail Credit Co h3208
arfield av A

REID
" Wm C (Evelyn M) phys 8654 E 14th h6114 Majestic av
" Wm C jr (Pearl) dentist 8654 E 14th h2901 82d av
" Wm H (Augusta) ptrnmkr h1918 Broadway A
" Wm H (Rebecca) lab r2429 Orange av
" Wm L r2138 14th av
" Wm (Edna) ins agt h912 York
" Wm S clk r1315 Chestnut A
Reide Armand r315 Hudson
" Everett r315 Hudson
" Henrietta r315 udson
Reidel see also Riedel
" Weinsel h1072 60th
Reidenbach John H (Cora) mach h1945 102d av
Reider Chas J (Emma G) lab h4521 Howe
" Emma B (wid J H) h2322 Shattuck av B
" Francis L slsmn Webb Motor Co
" Leila G r2322 Shattuck av B
Reidler Paul W stdt r1756 Euclid av B
" Henry C clk r324 Forest
" John (Cath) clk h325 Forest
" John H bkpr r324 Forest
" Wm D stdt r324 Forest
Reidy see also Ready, Reddy, Reedy and Riedy
" Alice stdt r2259 Cedar B
" Bessie P sten r913 Kingston av Pied
" Cath M sten r913 Kingston av Pied
" Dennis J (Beatrice) h913 Kingston av Pied
" Eileen tchr Pub Sch r San Francisco
" Florence M tchr Pub Sch r San Francisco
" S Agnes stdt r2259 Cedar B
" Wm J (Anna S) slsmn h2259 Cedar B
Reier Anna (wid Geo) h212 5th
" Carol G r192 Santa Clara av
" Emma restwkr r212 5th
" Geo H (Clara G) h192 Santa Clara av
" Geo W (Amy M) (Crescent Elec Co) h131 Ricardo av Pied
Reif Apartments 335 E 12th
" Vivian A Mrs tcher Pub Sch r2033 Hearst av B
" & Smith (T F Reif H D Smith) garage 1445 San Pablo av B
Reifel John F (Muriel B) msngr h1540 29th av
" M Eliz drsmkr h2620 E 23d
Reifenstein Carl (Laurine) clk h6261 Hilton
" Laurine E beauty shop 6261 Hilton
Reiff Frances F Mrs h32 Wildwood av Pied
" Jacob C barber 2227 Telegraph av B
" Lester B h2491 Ellsworth B
" Marie E (wid C O) r 520 Chetwood
Reige John pntr h935 Pardee B
Reigelman Carl R slsmn h510 Mandana blvd
Reigen Belle sten r2709 Ivy dr
Reiger see also Rieger
" C auto trmr r1905 5th av
Reighleing Emma (wid Jos) h1614 34th av
Reighley Jas B (Marie) slsmn h1809 96th av
" Lillian sten r1809 96th av
Reighouth Isabel h2163 Encinal av A
Reigner Louis A jwlr h557 62d
" Edw J (Theresa F) auto mech h3742 San Juan
Reihl Jacob (Emma) gro 2301 90th av
" John mach r2301 90th
" Cash L stevedore r1283 66th
" Lulu (wid Chas) h1283 66th
Reiley Chas (Amy) plstr h2120 10th B
" J D r1800 Madison
" Jas r609 27th
" Pearl Mrs h4544 E 14th
Reilley Dora Mrs r6 Montell
" Jas C (Mary E) h2 Ronada av Pied
" John H (Alice) servmn h4010 Agua Vista
" Michl lab r2109 Broadway
" Richd H (Aileen) servmn r1725 Cambridge dr
" Richd J (Eileen E) servmn r2736 22d av
" Richd J (Geraldine) clk h480 25th
" Wm L (Viola) slsmn h4001 Lyon av
Reilly see also Reiley Riley and Ryley
" Anna (wid Garrett) h1535 Milvia B
" Anna C clk r864 Mead av
" Belle O Mrs r9940 E 14th
" Benj J (Mary) h480 Perkins
" Chas J (Mary) h366 Oakland av
" Frank slsmn Langendorf Bkg Co r2109 Shattuck av B
" Frank J (Violet A) sprayer h6815 Foothill blvd
" Fred (Louise) chauf h1811 Bonita av B
" Harry E civ eng h3010 Hillegass av B
" Jas (May) USN h427 62d
" Jas H r427 62d
" Jas T junior observer U S Weather Bureau r Oakland Airport
" Jennie E r5920 Colby
" John J (Augusta) Indy supt Oakland Hotel h1615 Church
" John V (Vera) adj PG&ECo h672a 51st
" Jos (Pearl) h3125 Grove
" Jos A (Adelaide) acct Colgate-Palmolive-Peet Co h1211 Stanford
" Lydia (wid W J) slsmn h3343 California B

HERBERT D. BAKER
HOUSE MOVER

House Raising
Brick Shoreing
Rigging
Smokestack Raising
Trusses and Girders
Heavy Machinery Moving

17th and Gaynor Ave. Richmond

Tel. Richmond 52

C. P. MURDOCK, INCORPORATED
10TH FLOOR SYNDICATE BUILDING
Telephone GLencort 5040
ACREAGE — HOMESITES — INDUSTRIAL

RAUER'S LAW & COLLECTION CO.

A CORPORATION

J. J. RAUER, Pres. ROY E. CLARK, S

Collections Made Everywhere—No Collection, No Charge

703 Market, San Francisco See Pages 102 and 133 Tel. GA rfield 4

Western Normal

36th Year

Intensive ten months' course

Practice Teaching

Graduates assisted to get schools

2419 Haste Street Berkeley

Tel. BE rkeley 4404

Judicious Advertising

CREATES
A New Business

REVIVES
A Dull Business

ENLARGES
An Old Business

RESCUES
A Lost Business

PRESERVES
A Large Business

SECURES
Success in Any Business

SAVES
A Failing Business

ENABLES
You to Pay Your Taxes

()

Directory Advertising Brings Satisfactory Results

REILLY
" M forwn Co-Op Mfg Co r1024 55th
" Martha D (wid E J) r3010 Hillegass av B
" Rose E r3601 Telegraph av
" Sydney auto mech r1712 Beverly pl B
" Theo J (Lorraine) gas sta 8204 E 14th h1437 48th av
" Thos J (Theresa) welder h5277 Manila av
" Wm F (June J) auto mech h872 19th
" Wm J signalmn r3342 California B
" Wm S (Mary C) 4175 35th av
Reiman Paul (Mary) wtchmn h824 40th
" Ralph W (Martha) wtchmn h3907 Whittle av
Reimann Arth A (Eliz) mach h2228 65th av
" Benj (Bernice) baker h1839 73d av
Reimche Helmuth r2233 10th av
" Julius boxmkr r2233 10th av
" Lido auto mech r2233 10th av
" Robt L (Jennie L) staty eng h2233 10th av
Reimeas Wm (Anne) bkpr r1117 Oregon B
Reimer Arch F clk r1324 Adeline
" Cicele maid 2943 Elmwood ct B
" Clarence P chauf r1200 39th av
" Elsie W r1200 39th av
" Paul F G (Adele B) ironwkr h1200 39th av
" Sig music tchr 6325 Colby
" Wm A (Rose J) h5965 Ocean View dr
Reimers Anna (wid John C) r1811 Versailles av A
" Ernest L (Cora J) v-pres Lake Mfg Co h1811 Versailles av A
" Fredk H (Jane H) archt 1624 Franklin R1302 h3054 Richmond blvd
" H r371 13th
" Irwin H (Claire A) carp h745 Wala Vista av
" Jesse H (Hulda) electn h1923 85th av
" John C (Anna) cash The White Co h1711 8th A
" Juanita sten r1923 85th av
" Marie A h2637 Shasta rd B
" Robt C printer r1923 85th av
" Walter (Christine) (Dunne & Reimers) h3624 Nevil
Reimnitz Richd (Emilie) h1237 37th av
Reims Hewitt (Loretta) h5731 Harmon av
" Martha Mrs h1627 E 17th
Rein Geo clk r2001 Allston way B
" Oscar (Marie) jan h5948 Maccall
" Tania drugs 8738 E 14th r1476 87th av
Reina Alice compt opr r4321 Redding A
" Dolly clk r1920 25th av
" Fernando J (Mary) h1920 25th av
" T G mldr r4321 Redding
" Olivia G clk r2419 E 20th
Reinau Kath h2310 Ellsworth B
Reinberg Alf (Blanche) (Berkeley Steam Baths) h1911 10th B
Reinbold Henry F rector Holy Redeemer College r8416 Foothill blvd
Reincke Wm clk r2531 College av
Reindahl John carp h6329 Mountain blvd
Reinders Lambert blrmn r518 24th
Reindollar Carrie Mrs r2029 Essex B
Reineeke see also Reinke
" Aug (Elsie M) slsmn h616 59th
" Chas J baker r585 6th
" Ernest clk r616 59th
" Gunther clk r51 Glenwood Glade
" Hugh R (Roberta G) shop supt Weaver-Wells Co r912 Nielson B
" L H h2241 Durant av B
" Wm A (Marie) (Herschel & Reinecke) h51 Glenwood Glade
Reinecker see also Rienecker
" Edw delicatessen 10th St Market stall 23 r El Cerrito
Reineman Alex F (Maude) h2814 College av B
Reiner Gustave W (Emma) pntr h2701 79th av
" Hulda E (wid John) r1530 Spruce B
" John W (Madeline) h1117 Hampel
Reinero Agnes Mrs h1812 Rose B
" Fred P surv Sanborn Map Co r2523 Hillegass av B
Reiners Eliz sten r568 Martin
" Ernest L v-pres Lake Mfg Co r1811 Versailles av A
" John (Anastasia) police OPD h473 North
" Kath sten r568 Martin
" Susan (wid Anton) h568 Martin
Reinertsen Evelyn M clk r914 Carmel av Albany
Reinfeld see also Rheinfeld
" Harry L (Ruby) drftsmn h1725 Bridge av
Reingold Albt spotter r1518 Myrtle
" Gerald r1518 Myrtle
" Harry C (Cecelia) h1518 Myrtle
" Henry C slsmn Rucker-Fuller Co r1518 Myrtle
" Sonia clk r1518 Myrtle
Reinhard Sebastian (Norma) ins agt h1030 Ashmount av
Reinhardt Aurelia H pres Mills College rPresidens' Cottage Campus
" Carl (Mary) constr eng h2350 63d av
" Emil C (Elolse) acct Jas Houlihan Inc h2536 Virginia B

REINHARDT
" Freda r1411 North Side av B
" Gottlob (Josephine) mach h9241 Foothill
" Harry (Grace) h2919 Avalon av B
" Julius M (Hattie) electn h3108 Santa av A
" Martha Mrs h1611 10th B
" Richd (Martha) h1411 North Side av B
" Robt T publicity agt h2469 Telegraph
Reinhart see also Rhinehart
" Alfd C (Lulu) carp h5548 Fremont
" Arth S clk r435 41st
" Bernard fctywkr r1032 47th
" Geo (Ella) auto mech h2520 109th av
" Rhea Mrs clk h320 51st
" Richd A (Olivia M) clk h1523 48th av
Reinheimer Cathrynn M r438 Staten av
" Howard G clk r438 Staten av
" Willard B clk r438 Staten av
" Wm (Ella H) slsmn Remington-Rand Business Serv h438 Staten av
Reinhold Arth E ins r1317 Grove A
" Carl G (Grace) cond h4660 Summit dr
" Chas F carrier Ala PO r1317 Grove A
" Dorothea dietitian Highland Hosp
" Sadie h1317 Grove A
Reining R B broker 442 2d rSan Francisc
Reinike John R (Clara B) hdw 3006 38t h2907 Minna av
Reining John (Laura C) barber 1440 Bway h4135 Penniman av
" Robt J (Alice) clk h1668 San Lorenzo av
Reininghaus Budd (Marion) h2717 Char way B
REINKE ALBERT R (Kath), Optometrist, ful Attention Given to Children's Office Hours 9 to 6, 1114 Franklin Bldg, Franklin, Tel GL encourt 6204, h2625 dr
" Clara Mrs clk r1511 Jackson
Reinkens Grover C (Anna M) whol confr Telegraph av h538 Crofton av
" Arth (Mabel) auto mech h3477 Laurel
" Erma r2203 Piedmont av B
" Mary E (wid W C) r2134 E 23d
Reinle Etta Mrs h328 Glendale av
" Fredk P mgr West Coast Soap Co rElks
" Geo G (Evelyn A) phys 532 15th R204 Park View ter
" Gustave F supt Sta D Okld PO r2318
" Lisette tchr Pub Sch r328 Glendale av
Reinlein Chas (Emily) acct h2618 Monticel
Reinmiller Geo W chauf r2322 McGee av
" Vernon G chauf r2322 McGee av B
Reinmund Fred M (Marie C) ins agt Prince B
Reinoehl Mary R (wid T K) r670 14th
Reinoldson Carl P (Anna C) lab h3312 Va
Reinosa Jose r2214 Union B
" Telesforo (Sophia) lab h rear 131 Chest
Reinsch Peter P carp r1845 40th av
Reinshagen Chester (Grace) clk h658 Poir
Reinthaler Louis (Theresa) pntr h647 56th
Reip Hobart r2721 Channing way B
Reipert Richd W (Martha M) gdnr h1141 av
Reiplinger Earl H h5342 College av
Reiquam Albt W lab r1031 12th
Reis see also Rees, Reese, Reiss, Ries and
" Abilio phys 1904 Franklin R312
" Alfd prsmn r2625 Adeline
" Anna (wid Fernando) h4105 Agua Vista
" Anthony h4055 E 18th
" Belle B (wid J O) h156 Santa Clara av
" Carl mach SPCo r1237 40th av
" Carl J (Emely) firemn h1720 39th av
" Cecelia r1673 15th
" Colleta (wid John) h1673 15th
" Dolly r1817 Oxford B
" Emily magnavox asmblr r1237 40th av
" Florence Mrs r809 Allston way B
" F O pipeftr r1801 Vicksburg av
" Geo M clk r337 17th
" Gustave C with Anderson & Fox rPc Apts
" John (Minnie) h1122 21st
" John B slsmn r156 Santa Clara av
" Jos (Mary) ironwkr h2020 Mitchell
" Jos jr electn r1632 23d av
" Jos J (Julia) jan h1632 23d av
" Leonora typist r1673 15th
" Mabel maid Fabiola Hosp
" Manuel lab r1632 23d av
" Manuel L (Lena) teller Bank of Italy Edward B
" Marguerite B Mrs r634 El Dorado av
" Nora D bkpr Am Crmry Co r673 15th
" Oscar (Bessie) gro 648 9th h639 do
" Wm C clk r4105 Agua Vista
Reisbeck Henry (Anna) sausage mkr Okld & Pkg Co rEl Cerrito
Reische Alverda E phys 508 16th R707 Dwight way B
" Gordon W clk r2641 Dwight way B

WHITTHORNE & SWAN

Oakland's Popular-Price Department Store

'ashington St. at 10th and 11th — Tel. LA keside 7200

e John (Ella) auto pntr h1709 Bway A
dia Mrs b2929 Bway
se paper box mkr r1801 Vicksburg av
el Frank porter r1631 62d B
er Grace r2311 Prospect B
felt Hymen (Goldie) slsmn h1411 E 38th
mann Herman J (Ida) meats 2635 Ashby av
3 h2222 Derby B
ner Ernest F h1845 39th av
s see also Reis, Rees, Reese and Riess
rl chauf r339 Warwick
o (Rose) cbtmkr h8333 Iris
to P supvr r2304 Auseon av
Kirby S (Ada P) lino opr h2136 Prince B
trup Dorothea K r3104 Ellis B
af P (Ellen) brklyr h3104 Ellis B
wig Clara r2961 Benvenue av B
ano Rocco M (Mary) cook h914 Kirkham
e Edgar E (Margery) carp h4326 Redding
s E (Nina A) h2156 San Antonio av A
rtin L (Esther A) mgr Newman Mercan-
ile Agcy r14 Park way Pied
car C (Edith) bldg contr 1363 El Centro av
er see also Rider, Ritter and Ryder
o F (Maud J) h5763 Claremont av
hn J (Anna) asst Custodian Veterans Me-
morial Bldg (Bkly) h728 9th
ster R (Emma K) barber h3920 Altamont
av
ter J (Myrtle I) meat ctr r2227 E 22d
n L (Mary) clk Bank of Italy h6210 Hill-
mont av
n Caspar (Henrietta P) h9701 Olive
o J carp r2004 Parker B
hn L (Marion) lawyer 436 14th R1003 h64
Wildwood av Pied
land J firemn Pied FD r102 Pacific av Pied
ndley M (Ariel W) eng h2026 Oakland av
Pied
her Herman lab Colgate-Palmolive-Peet Co
Hayward
nger Max plmbr h3140 E 27th
e: Benj J (Minnie O) prsmn h5656 Miles av
to clk Stop and Shop Groceterria
tty W M nurse r409 Hudson
rtin (Anna) h927 62d
n elec r927 62d
e see also Rietze
elyn B (wid G T) r1397 E 28th
gelle (Luella) slsmn AOCo h1397 E 28th
ter Leo L pntr r2429 E 12th
Amelia Mrs clk h543 Van Buren av
th W (Emily D) fuel 1100 Lincoln av A
h3217 Buena Vista av A
nald r870 54th
FE EDW C, with H O Harrison Co rSan
Francisco
hraim P (Alice M) ice 5340 Grove h870
54th
ABLE MANUFACTURING CO (Albert G
Larson), Air Compressors, Stampings, Tool
and Die Work, 4th ne cor Dwight Way
Berkeley, Tel BE rkeley 4996
nce Building San Pablo av and 17th
rage (A C Behm F C Fritze) 2038 Haste B
ANCE LIFE INSURANCE CO OF PITTS-
BURGH PA, Angus Allmond Supt of Agen-
cies, D O Colegrove Agency Organizer, 417-
18 Central Bank Bldg, 436 14th, Tel GL en-
ourt 2063 (See page 150)
h Kosta (Blanche) furrier h2035 Channing
way B
Julia Mrs h1336 53d av
Pauline r2101 Los Angeles av B
y Geo E (Isabel) engraver h4774 Summit
ir
nger Jacob T (Barbara E) clk h2332 Haste
B
Dominic (Vetrina) lab h2219 Byron B
ackel Kath Mrs r1849 5th av
an Olive r2521 Channing way B
di Frank (Marinella) lab h1347 Kains av
B
ell Arth L eng Atlas Imperial Diesel En-
gine Co r Richmond
dia H (wid Wm) h2406 10th
er Clara I Mrs h1610 Seminary av
ck Dorothy r3283 Liberty av A
rry L r3283 Liberty av A
E (Edna L) timber estimator h5028 Fair-
ax av
he E (wid Allen) matron h3283 Liberty av
A
en Henry (Marie) h904 Adeline
llard Edw (Rose) chauf h1735 62d av
clk h381 Oakland av
ington Cash Register Co H A Prole slsmgr
10 12th
rin L (Joan E) inspr Burroughs Adding
Mach Co h2500 Grant B
ne Mrs r1807 Grove
oy S Mrs r4178 Shafter av
rgt F (wid N F) r26 Piedmont ct Pied
and Business Service Inc C K Townsend
gr office supplies 1733 Telegraph av

Remlinger Jos L ticket seller SPCo r2500 Noble av A
Remmel Arth H r810 Walker av
" Carl J (Ann) slsmgr h810 Walker av
" Eliz H (wid Julius) h2060 San Antonio av A
" Elwyn bkpr r2257 Clinton av A
REMMER BROS INC, Wm D Remmer Pres-Genl Mgr, C M Benzeman V-Pres, F W Belger Jr Sec, V H Remmer Treas, Dealers De Soto Motor Cars, 3074 Broadway, Tel LA keside 2464, and 2019 Broadway, Tel HO lliday 6728 (See page 107)
" Dorothy clk r365 Palm av
" Nellie D r365 Palm av
REMMER V H, Treas Remmer Bros Inc, r3064 Richmond Blvd
REMMER WM D, (Zoe), Pres Remmer Bros Inc r1026 Hubert Road
Remmers Chas W (Olga R) clk h2100 40th av
Remmington Mannie (wid Herbt) r1523 High A
Remmy Karol R A (Anna) mstr mar h2706 Truman av
Remotto Adelaide (wid Wm) h3473 Harlan
Rempe see also Rampe
" Frank G h2827 Myrtle
" Wm (Isabelle) pntr h4154 Webster
Remple Frank r2332 Haste B
Rempp Carrie D smstrs r2141 Stuart B
Remsen Earl E (Lois) clk r7924 Earl
" Edw r1239 52d av
" Hazel C tchr Pub Sch h1342 Lakeshore blvd
" Henry (Bertha) lab h2049 Market
" Mary E Mrs h748 E 14th
" Rebecca Mrs r1342 Lakeshore av
Remus Harry lab r1086 41st
" Paul A (Rose) tinsmth h2626 76th av
Renaldi Anton (Carlota) lab h846 Union
" J auto trmr r3540 Mangels av
" Victor lab r846 Union
" Wm lab r846 Union
Renaldo Louis R (Kath) chauf h1440 13th
Renard Albt E (Helen) carrier Okld PO h2114 Central av A
Renard Alice r3721 Grand av
" Chas A (Mary) clk h3721 Grand av
" Eliz (wid Antone) h2114 Central av A
Renas J T h3715 Grove
" Kathryn R Mrs h2525 10th B
" Mary (wid Jos) h2839 Russell B
Renatti Arleen sten r328 E 17th
" Marcimo h1321 85th av
" Martin (Hattie) linemn h328 E 17th
Renaud see also Raynaud and Reynaud
" Apartments (W D Wolfe) 315 E 19th
Renault Jos asst pastor St Bernard Church (R C) r1620 62d av
Renaut Virginia (wid Leon) r6291½ Vallejo
Rencher Augusta Mrs h1431 Bancroft way B
Rend Julius (Myetta) cook h1436 34th
Rendahl Clarence D h2237 McKinley av B
" John E clk r2237 McKinley av B
" John R (Blanche) clk Bkly PO r1015 Ordway Albany
" Milton B clk r2237 McKinley av B
Rendall Geo B (Ida M) clk h774 Nielson av B
Rendeiro Candido (Mary) lab h1487 34th
Rendezvous The (Mrs Frances Falcon Mrs M A Murray) restr 2610 Bancroft way B
Rendhal Leonard E (Maria) auditor h2336 Grove B
Rendon Hannah E Mrs h339 San Carlos av Pied
Rendor Pauline E beauty opr r57 Hamilton pl
Rene Olga Mrs maid h1542 E 34th
" Vos lab h1925 Harrington av
Renee Apartments 527 42d
Reneff B r2272 Telegraph av B
Renegar Clifford lab r1602 12th av
" Lou (wid Wm) h1602 12th av
Renelle Anton (Mary) gro 4146 Grove h615 42d
" Anton jr clk r615 42d
" Jos r615 42d
Reneman John (Audrey) lab h463 Santa Clara av A
Renesh Jack clk r1710 Walnut
Reney Mary (wid Fred) restr 720 High
Renfree Arth (Anne) pntr h416 63d
" H L h1944 Curtis B
" Nancy J (wid S W) r449 66th
" R C (Effie) ship clk F W Dunne Co rEl Cerrito
" Ralph W (Anna) ptrnmkr r1122 Mason av Albany
Renfret Maida r3809 14th av
Renfro Ada beauty opr r556b 41st
" Alva D (Anna) slsmn h2318 Waverly av
" Donald M (Anolia) lab h2328 McGee av B
" John F (Rose) mach h616 47th
" Lena Mrs r3601 Telegraph av
" Saml (Nettie) wtchmn h840 34th av
Rengel Adele clk r1335 Milvia B
" Clement H clk r1335 Milvia B
" Louis J printer r1335 Milvia B
" Teresa A (wid H J) h1335 Milvia B

Maiden Rittigstein & Co.

Real Estate

420 15th

Between Broadway and Franklin

Tel. HO lliday 5800

OAKLAND

For Your

PLUMBING AND HEATING

SEE FREITAS PLUMBING & HEATING CO.

Phone FR uitvale 3329
1907 E. 14th St.

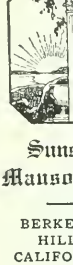

Sunset Mausoleum

BERKELEY HILLS, CALIFORNIA

Beautiful and Enduring Marble Memorial for Above-Ground Implacement Also Columbarium for Ashes.

Office at Mausoleum Address BERKELEY

Phone AS hberry 3704

See Classified Tab Insert

Frederic Vincent & Co.

Investment Securities

Specialists in Bank Securities

Financial Center Bldg.

405 Fourteenth Street

OAKLAND

Tel. HOlliday 9170

STEINWAY PIANOS PLAYERS PHONOGRAPHS

Sherman, Clay & Co.

OAKLAND—BERKELEY—FRUITVALE

SHEET MU BAND INSTRUME RADI

Renger Gustav (Margt) mgr Hotel St John h415 12th
Rengstorff Isabelle M priv sec Mason-McDuffie Co r547 41st
Renholts Mabel E r1600 102d av
" Margt Mrs h1600 102d av
Renholtsen Rolf (Gure) tool mkr h3321 Ardley av
Renoltz John mach r2016 42d av
Renib Fred P genl mgr West Coast Soap Co rElks Club
Renick Wm A r3601 Telegraph av
Renieke Leslie clk r2188 Rosedale av
Reniff L A slsmn Durant Motors Co
Renke Marjorie Mrs choc dipper r527 32d
" Robt E (Marjorie) firemn h728 32d
Renken Chris A teleg opr r3419 E 17th
" Henry B (Cela) h3419 E 17th
" Henry B jr cannerywkr r3419 E 17th
" Louis M lab r3419 E 17th
Renking Arth F (Mabel C) batteries 3814 Hopkins r3477 Laurel av
Renlund Arth E r2260 90th av
" Christine r2260 90th av
" Eric (Ida) h2260 90th av
Renn Amandus D (Harriett L) boxmkr h910 Central av A
" Angelestha stdt r1624 Ashby av B
" Kath K tel opr r910 Central av A
Rennacker Chas G r2431 11th av
" Geo J (Zita) h2431 11th av
Rennell Alma A lndywkr r2446 E 21st
Renner see also Rinner
" Adolph musician r1477 33d av
" Anna E (wid J A) h4130 Mera
" Casper R slsmn H C Capwell Co r1477 33d
" Frieda M clk r4130 Mera
" Jacob F (Jennie L) gro h1223 Stannage B
" Jos r1126 Oak
" Jos (Mavbelle) glove mkr h5519 Market
" Jos D (Bessie) pntr h2233 14th av
" M Mrs slswn r5519 Market
" Marie (wid C A) h1477 33d av
" Marie J r1477 33d av
" Marie J clk r4130 Mera
" Raymond M (Viola) treas Oakland Paving Co h522 Fairbanks av
Rennick Robt J (Eliz J) eng h1397 16th
Rennie Andw (Helen) acct h1017 Broadway A
" Francis J r5437 Lawton av
" Gertrude E r239 The Uplands B
" Grace A sten r1507 Prince B
" Jas (Bertha C) h402 Grand av
" Mary Mrs hdlw pkr r4326 Essex Emeryville
" Robt L (Carolyn) clk h1507 Prince B
" Ronald H (Eunice L) h239 The Uplands B
" Sarah (wid Jas) h1507 Prince B
" W whsemn Rigney Tile Co
Rennilson Elbert J (Madeleine) bkpr h924 Fresno av B
Renning Arth F stdt r1755 Le Roy av B
Reno Dorothy stdt r2455 Prospect B
" Florence clk r1745 Lincoln B
" L G Co A E Berg mgr tires 2300 Webster
" Manuel lab r1920 Belvedere B
" Martin aviator h545 46th
" Steph H (Ada S) h1745 Lincoln B
" Wm E (Lillian) roofer h1763 82d av
Renod's (Mrs Celia Donner) women's furngs 536 15th
Renolds Carl (Albertine) porter h100 9th
Renouf Ethel clk r1348 Rose B
" Stanley C (Nellie) slsmn F L Butterfield h1348 Rose B
Renquist Alfd (Cordelia) millmn h647 36th av
Rensh L gdnr r528 Broadway
Renshaw Bessie C (wid Jos) h2618 College av B
" Edw A mgr Taylor Paint Co No 1 h201 Ridgeway av
" Ethel h2839 Chestnut
" Eva P slswn r3869 Curran av
" Jacob C (Fern) h619 37th
" Jas W (Eliz) lab h966 42d
" Saml E (Eva) lab h3369 Curran av
" Wm C civ eng r2618 College av B
Renstrom see also Rehnstrom
" David L (Elna) caulker h538 Santa Clara av A
Rente Anthony (Laura) lab r1153 E 12th
Rentfrow Benning L (Harriet G) carrier Bkly PO h2314 7th B
Renton Frank A (Ida M) clo clnr 228 14th
Rentsch Richd mach r4800 Fair av
Renwick Bertha r1332 High A
" Helen stdt r2311 Prospect B
" Howard D (Lola) int decorator h36 Elwood av
" Lola Mrs slswn r36 Elwood av
" Lucille L clk S Nakamaura r San Francisco
" Wm H (Helen E) h58 York dr Pied
Renz Jacob (Kath) h1502 3d av
REO AUTOMOBILES, Reo Motor Car Co of California, Factory Branch, 3300 Broadway, Tel HO lliday 3211 (See page 106)

REO MOTOR CAR CO OF CALIFORNIA, F Houlé Mgr Oakland Branch, 3300 Broadway, Tel HO lliday 3211 (See page 106)
REO MOTOR CARS, McGurrin Motors Distributors, 3300 Broadway, Tel HO lliday 3
REO SPEED WAGON, Reo Motor Car Co of California, Factory Branch 3300 Broadway HO lliday 3211 (See page 106)
Reoch Mary (wid R H) r2500 11th av
Reom Harry E L (Eugenia R) carp h746
Reorganized Church of Jesus Christ of Day Saints 1532 Magnolia
Repetti Louis F (Henrietta Q) whsmn 104th av
Repetto Aug (Stella) window trmr Mitchell
" Gioachino (Jessie) gro 1926 23d av h2 19th
" Jas (Mary) lab h5475 Claremont av
" Matilda r5475 Claremont av
Replogle Carl (Lillian B) eng h510 Bou way Pied
" John S (Alice) formn h590 23d
Reposa Alfd J appr r810 Kennedy
" Antone (Maria) clk h1715 73d av
" Betty A r1715 73d av
" Dani mech r2012 22d av
" Ervin (Isabelle) h rear 824 27th av
" Henry (Dorothy) mill wkr h647 Fairvie
" Ida Mrs car clnr h2836 Union
" Jesse (Margt) lab h1119 26th av
" Jesse (Rose) lab h1111 87th av
" John (Rose) shtmtlwkr h2227 Haven blvd
" Jos J (Christina) millmn h810 Kenned
" Lucille r942 Kennedy
" Manuel (Bella) lab h2012 22d av
" Manuel (Clementina) lab h942 Kenned
" Manuel (Mamie) mach r1637 85th av
" Manuel (Mary) pntr h1125 87th av
" Manuel L chauf r2536 E 15th
" Marie Mrs h2123 E 21st
" Mary (wid Manuel) r327 Center
" Mary F (wid J J) h1729 23d av
" Wm r942 Kennedy
Repose Minnie Mrs h2009 E 26th
" Wm K baker 1318 E 12th
Repoza Frank (Mary) lab h1254 72d av
" Mary (wid John) r1254 72d av
Reppe Alfd (Virginia) baker r718 23d av
Reppy E Netta (wid A W) r3502 Laguna
" Loyal M (Theol) asst treas Key System printer 2604 Hopkins h3502 Laguna
Republic of Panama Consulate R A dela dir vice consul 430 Orange
Requa Kirke H Mrs h1905 Brush
Rerat Albt L (Evelyn) clk h963 18th
" Alcid F (Rosina) gro 2801 E 23d h2805
" Chas A (Harriett) clk r5427 Fairfax a
Resau Clinton H (Lulella B) mach h1206 3
Resch Jas mach SPCo r709 Washington
Resconi Lucille slswn Godissarts Parfum sique Francais
Rescrow Annie dom 5233 Broadway ter
Reseich Oscar W (Agnes) lab h845 55th
" Walter (Mardel) mach h1074 43d
Resel Frank porter r1631 62d B
Resendez Lorenzo (Carmen) h318 Peralta
Resente John r605 29th av
Resents Antone (Laura) lab h2614 E 10th
" John spinner r2614 E 10th
Reseter Geo lab r 7th and Dwight B
Resh Jos (Ella) mach h9301 Sunnyside
Reshke Andw J clk h233 Acton pl
" Anne B candy pkr r233 Acton pl
Reshoft John A stdt r2522 Ridge rd B
Resimous Marie A clk r9514 Cherry
Resing Leo (Pauline) h5256 Lawton av
Resler Herbt (Carrie) cond h944 42d
" Martha C Mrs h2057 San Jose av A
Resnick Harry r524 8th
Resseguie Geo H (Ethel M) h732 55th
" Jas G acct r732 55th
" Jennie (wid J W) h800 Aileen
Ressel David soft drinks 1113 Franklin
Resseman R Burke clk r7800 Holly
Ressouche Marie (wid T R) r1811 Alamed
Restovich Jos gro 801 Wood
Restuch Danl F batterymn r434 27th
" Eliz Mrs h750 E 11th
" Helen maid 26 Brookside av B
Retail Credit Association Building 1307 son
RETAIL CREDIT CO. W A Reid Mgr. 604 fornia Bldg, 1736 Franklin, Tel GL 8622
" Fuel Dealers Assn of Alameda Count Muir sec 475 12th R262
RETAIL GROCERS' ASSOCIATION OF MEDA COUNTY, Walter F Jacobsen 1448 Webster, Tel GLencourt 8923
" Meat Dealers Assn of Alameda Count Muir sec 475 12th R262

MITCHELL & AUSTIN

PIEDMONT AND LAKE DISTRICT HOMES

8 LAKE PARK AVE. GL encourt 4874

ILERS CREDIT ASSOCIATION OF ALA-
IEDA COUNTY, S E Shermantine Sec-Mgr,
etail Credit Ratings, 1307 Harrison, Tel
A keside 6520
as Jas (Margt) mach h3936 Hanly rd
le Willard h1803 California B
ker Flora V h2022 Cedar B
Geo h100 9th
KIN PAUL, Russian Steam Baths, 1035
rayson, Berkeley
galiata Constantino (Eliz) lab h847 43d
ius lab r706 56th
Arth H clk r2234 Ward B
(Minnie) h2234 Ward B
(Eliz) mach h593 42d
ora (wid Wm) h1322 95th av
ry A marine eng r2234 Ward B
ve M Mrs h621 E 19th
bia (wid Conrad) r5735 Vicente
h5163 Fairfax av
s John N (Caroline) h671 Brooklyn av
n Wm (Lela) mgr Garfield Apts and gro
1736 23d av
A clk r803 Cleveland av
iff Albt carp r1115 Adeline
h emp Johnson Washer Co r7909 Earl
l lab r3908 San Pablo av
s W formn F M Umphred & Son
a tel opr r1115 Adeline
lter (Marie) carp h3250 Madera av
loff Paul h10793 Pippin
n see also Ruben and Rubin
e Gustav h758 Eagle av A
Wm R (Laura E) phys 532 15th R410
437 Perkins
hl Blanche P bkpr C W Campbell r1015
rdway B
John restr 4207 Telegraph av r4100 Ran-
olph av
e Aug S (Esther) clk h1938 Rosedale av
ma Lester E (Genevieve) tchr U of C
2319 Oregon B
J Harvey meter repr PG&ECo r4107 Moun-
in View av
J G (Amy T) slsmn PG&ECo h4107 Moun-
in View av
s Lucy r3601 Telegraph av
t Augustine Mrs r563 Merrimac
e Alvin r3236 Briggs av A
h David D (Emma) carp h1633 Cornell
B
clk r2107 Dwight way B
bt J (Goldie) slsmn Gensler Lee Jwlry Co
206 California B
er A auto body bldr C H Will Motors
orp r San Francisco
bt A (Lily) clk h2248 65th av
o Jos (Laurenza) h672 6th
r see also Rueter and Ruter
s (Amelia D) h3151 Rawson
linand J (Marguerite L) mach h1208 Wil-
w A
(Anna) h72 Santa Clara av
C jr r72 Santa Clara av
r Doris stdt r2908 Channing way B
l Helen tchr Bkly Pub Sch r1765 Oxford B
L (wid W C) mgr Alteza Apts h1765 Ox-
rd B
Aug stdt r488 10th
ille Mrs h1228 59th
rei (Lawrencie) mgr Brown Hotel h488
th
ry (Hotel St Julien) r589 12th
pylyte (Angie) h1063 55th
rs glove mkr r1063 55th
leline marker r488 10th
l Edw (Phyllis) clk h6143 Fremont
ry slsmn Jos Pierotti & Sons r383 Alca-
az av
o Lucinda Moore Mrs (Moore's Phar-
acy) r1120 Hearst av B
lito Angelo (Jemma) lab h2823 Magnolia
s Cornelius (Park St Garage) r1374 Broad-
ay A
nie D Mrs candy pkr r1374 Broadway A
Bernard r2010 Telegraph av
ice Mrs asst H P. Foster r1910 Fruitvale
im Ingebreth B (Emily) steward h2700
rtlett
W R r1424 Jefferson
ohn W (Mina E) shoe repr 407 Alcatraz
h6375 Dana
H (Minnie M) tchr Pub Sch h1821 E 23d
stle Chas H (Mary) clk h639 Vincente
B
ly sec Pac Sch of Religion r639 Vincente
B
Ernest L (Mary) baker Continental Bak-
g Co r El Cerrito
Elsie Mrs h1009 E 12th
phys h Joaquin Miller rd cor Crane way
leaning & Dyeing Works (Harry Schwartz
artin Klein, Sami Israel) 1518 E 12th
Genevieve battery wkr r1361 16th

REX
" John B (Eliz) slsmn h1899 San Juan av B
" Rose A (wid Jos) h1361 16th
Rexford Jas F h4012 Penniman av
" Jas W cigars 1282 47th av
Rexroat Richd G reprmn r3872 San Pablo av
Rexrode W Wayne (Willene) div mgr Pacific Coast Auto Assn h3529 Emerson
Rexroth Otto G (Marcella) beauty opr h832 14th
Rexworthy Emily (wid Edw) h1326 Shattuck av B
" Lionel G (Emily) clk h1326 Shattuck av B
Rey see also Rae, Ray, Rea and Wray
" Britton traf mgr Ala Airport r Belvedere
" Maurice A (Marjorie) clk h525 E 15th
" Mary (wid Claude) h1560 Lincoln av A
" Peter (Helen) mach h2189 Harrington av
" Sylvia J r153 Parkside dr B
" Vincent (Maria) lab r1711 17th av
Reycraft Kath Mrs h766 60th
Reyenga Jetze (Eliz) pntr h931 Lincoln av A
" John N pntr r931 Lincoln av A
Reyengi Guadalupe lab r1785 Goss
Reyes Abundio (Minnie) printer h3431 Ettie
" Antonio oil prsmn r828 Delaware B
" Camile r3237 Hannah
" Camile (Eliz) h3237 Hannah
" Eduardo (Elvina) lab h1035 5th
" Elvida glove mkr r1035 5th
" Frank slsmn Calif Fruit Co r1013 Mound A
" Geo r1803 E 23d
" Geo M (Amelia) stdt r2320 Haste B
" Gladys r5909 Ross
" Ignacio lab h834 Delaware B
" John A (Juliette) h5909 Ross
" Jose (Rebecca) lab h1160 5th
" Juana r1000 85th av
" Leo lab h1117 Elmhurst av
" Manuel printer r1013 Mound A
" Nick cook r414 7th
" Oscar (Rosie) firemn h1803 E 23d
" Sanjuana r1035 5th
" Ventura r1035 5th
Reyher Ernest lab h839 Union
" Mildred Mrs bkpr Market Lndy Co r5925 Avenal av
" Nellie clk r839 Union
Reyland Fredk W (Jessie L) with Capwell Sullivan & Furth h617 29th
" Fredk W jr r617 29th
Reyler Aug h5925 Avenal av
Reyman Allison H (Irma H) slsmn h2747 Haste B
Reymann Alois (Anna) pntr h606 37th
" Ernest (Jean) pntr h95 Moss av
Reynard Harry D (L Maude) phys h521 Fairbanks av
Reynaud see also Raynaud
" Jules r3469 Wilson av
" Woods (Calif Motor Co) h291 Lester av
Reynayde Maude slswn r1514 Alice
Reynders Harry J (Mae C) archt h4626 Edgewood av
Reynier Andre (Leonie) chauf h2309 Pacific av A
" Jean lab r2222 San Jose av A
" Jos (Delphine) gdnr Recreation Dept City of Alameda
Reynold Harold E lab r2137 E 27th
Reynolds A L r2045 University av B
" Adeline D (wid F A) h1818a Carlton B
" Albt C (Mary E) h26 Fairview av Pied
" Albt F h926 E 24th
" Alex M (Miriam) clk h3044 Thompson av A
" Alice Mrs r1616 11th av
" Allen C mach r2410 Grant
" Amy V r735 Haddon rd
" Anna G Mrs mgr Queen Ann Apts r438 Lee
" Anna (wid Justus) h1429½ Park A
" Anna J (wid T C) cook h1069 55th
" Arth C r2931 Grove B
" Arth D (Lillie M) ptrnmkr h2214½ Ashby av B
" Arth E (Margt E) (Paramount Studio of Permanent Waving) h432 38th
" Arvilla sten r1422 Cottage av A
" Asher B (Lora) plmbr h954 56th
" B C with Moore Dry Dock Co r Peach cor Washington A
" Barbara stdt r2311 LeConte av B
" Benj D (Harriet E) r5825 Genoa
" Bernard T (Minnie) h3007 Peralta
" Bernice C clk r4216 Gilbert
" Bertram C (Amelia) mech h4053 Everett av
" Beth r432 38th
" Blanchard W (Doris P) h6091 Rockridge blvd
" Brenard F (Elaine) deckhd h1444 Cornell av B
" Bryce with Lederer Street & Zeus Co r2723 Webster B
" Byrd M (wid L C) r116 Lake
" C S r1424 Jefferson
" Carl H (Evelyn) auto mech h674 10th
" Cecil C clk h1038 McKinley av
" Chas clk r1231 40th av
" Chas (Eliz) int dec 2349 Waverly

McCormick Steamship Company
215 MARKET STREET
SAN FRANCISCO
Davenport-3500

POLK'S BANKERS' Encyclopedia

CONTAINS A FULL AND COMPLETE LIST OF

Banks
Bankers
Trust Companies
Savings Banks
in the United States and Canada

ALSO OTHER VALUABLE DATA CONCERNING BANKS

Price $15

Polk's Bankers Encyclopedia Co.
Publishers
431 Howard Street
Detroit
524 Broadway
New York

COOPER'S CANARY COTTAGE

BIRDS FISH PETS

BIRDS BOARDED

SUPPLIES

MARY A. COOPER

522 18th St.

Tel. HOlliday 9847

Judicious Advertising

CREATES A New Business

REVIVES A Dull Business

ENLARGES An Old Business

RESCUES A Lost Business

PRESERVES A Large Business

SECURES Success in Any Business

SAVES A Failing Business

ENABLES You to Pay Your Taxes

()

Directory Advertising Brings Satisfactory Results

C. L. TRAVER and SON

Established 1899

REALTORS

Tel. AL ameda 4321

SPECIALIZING IN ALAMEDA INDUSTRIAL PROPERTY

2315 Santa Clara Avenue (See Page 168) Alame

REYNOLDS
" Chas D (Grace D) C S pract 315 Highland av Pied
" Chas H (Mildred A) h1440 27th av
" Chas H (Ida) lab h4401 Fleming av
" Chas M (Amy B) auto wkr h2425 Grove
" Chas O (Mabel) clk h4760 Telegraph av
" Chas W (Gladys A) slsmn h120 Entrada av
" Charlotte L r926 E 24th
" Clarence H electn h596 22d
" Claude L (Vera M) mgr Pacific Lbr Co h6221 Florida
" Clayton R (Helen M) fir lyr h9225 Olive
" Danl B slsmn h778 13th
" Danl T (Alice M) uniforms 506 15th R206 h735 Haddon rd
" David T (Blanche B) h1557 23d av
" De Cavano bkpr Sunset McKee Salesbook Co r2716 Fulton B
" Donald (Enid) adv h2363 Hilgard av B
" Dorothy lndywkr r4704 Shattuck av
" Duncan B slsmn r2723 Webster B
" Earl h4121 E 17th
" Earl (Minnie P) jan r230 Church
" Egbert E pntr r518 24th
" Elaine (wid Herman) hskpr r2498 Piedmont av B
" Eliz h240 Grand av
" Eliz (wid John) r557 Merrimac
" Eliz D Mrs h944 55th
" Elma sten r518 38th
" Elmer bellmn h1501 Madison
" Elmer h2613 Sacramento B
" Embree E r371 61st
" Emma Mrs h6445 Irwin ct
" Esther Mrs tchr Bkly Pub Sch r1819 Vine B
" Esther J r1359 107th av
" Ethan W (Mable F) carp h2410 Grant B
" Eva Mrs r2026 9th av
" Eva A Mrs r1452 Stannage av B
" Fletcher W mech r766 Mandana blvd
" Florence Mrs h468 Stow av
" Floyd (Lois) h5715 Roberts av
" Forrest O (Aurella R) RRPO clk h5142 Fairfax av
" Francis E h331 Highland av Pied
" Frank embalmer C N Cooper r1580 Fruitvale av
" Frank pilot r432 38th
" Frank B (Mae) electn h3858 Rhoda av
" Frank T (Christina) slsmn h4216 Gilbert
" Geo r269 12th
" Geo slsmn h542 25th
" Geo A (Clara A) h917 Walnut A
" Geo E (Bertha) carp h518 38th
" Geo E (Emily M) mach h3832 Nevil
" Geo S (Emma) bldr h3454 Wyman
" Georgina h800 Longridge rd
" Gladys r800 Longridge rd
" Glen W (Bessie) slsmn Richfield Oil Co
" Grace A bkpr Hamman-Lesan Co r6645 Irwin ct
" Guy D (Bertha) slsmn Flanagan Mach Co h464 Vernon
" H R h2420 Central av A
" Harry shop supt Western Electric Co r1412 Cypress B
" Hattie (wid McPherson) h3046 Deakin B
" Hattie B Mrs slswn Harry Brooks r2137 E 27th
" Hazel x-ray labty 2131 University av B R336 r1719 E 24th
" Henry C lawyer 428 13th R1102 h336 Wayne av
" Herbt W (Clara) slsmn Jackson Furn Co h3015 Foothill blvd
" Irene with House of Crane r524 8th
" Irvine C (Caroline) clk h2417 Acton B
" J W Mrs r Hotel Leamington
" Jas jan r2260a Santa Clara av A
" Jas lab r3858 Rhoda av
" Jas A (Rapid Super Service) r741 11th
" Jas F (Eliz F) h30 Grand av
" Jas S r2429 Channing way B
" Jim emp Paraffine Cos r275 Balra dr El Cerrito
" John iron wkr h1819 9th B
" John lab r1150 7th av
" John (Ethel V) lab h1116 69th av
" John stdt r Bowles Hall B
" John A (Ethel A) mgr College Hdw Co h2668 Harrison
" John B (Edna) chauf h2411 Curtis B
" John F formn Maxwell Hdw Co r562 20th
" John G (Edna B) dist mgr h530 The Alameda B
" John G (Ruth) slsmn h4012 Mera
" John O slsmn h4527 Tulip av
" Juanita slswn r3002 Galindo
" Josephine E (wid L E) h371 61st
" Kath tchr r3046 Deakin B
" Kendall clk r5447 Lawton av
" Kenneth R r116 Lake
" L blksmth hlpr r544 E 17th
" Lelah M tchr r1818a Carlton B

REYNOLDS
" Leon B (Belle) tchr Ala Pub Schs h1009 av
" Leona artist r5100 Camden
" Leroy A (Bambena) h2925 Northwood
" Lewis B (Alice F) h3121 College av B
" Lewis E (Bessie) carp h2931 Grove B
" Lillian br mgr MacMarr Stores r5715 erts
" Lillian (wid J C) r1038 McKinley av
" Lloyd E mach r2931 Grove B
" Loretta (wid Martin) slswn r2310 Ellsw B
" Louisa (wid T B) r2031 8th av
" Lydia sten r581 Merrimac
" Lydia Mrs h552 Alcatraz av
" M Miss tchr r Hotel Carlton B
" Mabel h3037 Arizona
" Mabel stdt h1669 Oxford B
" Mabel Mrs nurse r2557 Maxwell av
" Malcolm D tchr U of C r2723 Webster B
" Margt r2925 Northwood dr A
" Margt sec Ritchie Engr Co Inc h116 L
" Margt E (Paramount Studio of Perma Waving) r432 38th
" Margt G clk r695 Ensenada av B
" Margt L r1557 23d av
" Marion E tchr Anna Head School Channing way B
" Mark carp h3034 Capp
" Mary stdt r2605 Durant av B
" Mary E h2640 Durant av B
" Mary S r2429 Channing way B
" Maud G (wid F A) h1620 Central av A
" May (Oakland Pants Shop) r3858 Rhod
" Maybell B r468 Stow av
" Milton C (Alice A) carp h1804 40th av
" Minnie J h1423 9th
" Morton H (Esther) (Golden Bear Ga h1819 Vine B
" Myrtle V sten r1526 3d av
" Nazro H (Martha) steam shovel opr Edwards B
" Patricia (Patricia Reynolds Studio) r Route Inn
REYNOLDS PATRICIA STUDIO (Patricia Reynolds), Departmental School of the D and Theater Arts Professional, Recre and Artistic Exercise, Key Route Inn and Broadway, Tel GLencourt 7717 (See side lines and page 175)
" Paul P mtrmn r930 Filbert
" Percy r608 21st
" Peter M (Minnie B) h2015 Oakland av
" Priscilla r315 Highland av Pied
" Priscilla M tchr Bkly Pub Sch r San Francisco
" Quentin br mgr Safeway Stores r5468 M
" Ralph B meat cutr r835 Oak A
" Ralph G (Elsa) meats 1203 Park A h835 A
" Rebecca (wid O F) h1437 Josephine B
" Robt H (Anna N) clk h5915 Taft av
REYNOLDS ROBT F (Jeannette), Dist The Pacific Co Ltd h1067 Mandana Bl
" Ruth r1411 California B
" Ruth stdt r1910 Virginia B
" Sally stdt r2325 Piedmont av B
" Sam F fctywkr r2635 Cole
" Searl P (Oka) carpetlyr h5520 Shattuck
" Stella sten r2931 Grove B
" Stuart B (Alice A) auto mech h1504 10
" Sydney C (Mary) lab h1902 Castro
" T Eric (Laurel) phys 1624 Franklin R71 Florida av Pied
" Thos stdt r Bowles Hall B
" Thos E (Ruth) h680 14th
" Thos E Rev stdt h1802 LeRoy av B
" Thos N (Josephine) slsmn Okld Plur Supp h1231 40th av
" Thos W (Mayme) carp h2630 14th av
" Thurman A wndwtrmr r1557 23d av
REYNOLDS VINCENT F (Kath), Asst Officer Bank of Italy Natl Tr & Savgs Tel OAkland 2169, h2828 Summit
" Vivian (wid Matthew) h2116 Central av
" W Fredrikke (wid F M) h3553 Fruitva
" Wallace B elec eng r2723 Webster B
" Wanda (wid Chas) h1529 37th av
" Wm (Eliz) mach h695 Ensenada av B
" Wm B (Lena H) h2723 Webster B
" Wm D (Alpha) slsmn h5447 Lawton av
" Zacharias Z (Hattie B) lab h2137 E 27
" Zella clk r3037 Arizona
Reynosa John lab r945 Allston way B
" Tony h1202 5th
Reynoso Guadalupe lab h1823 Chase
" Vincent (Irene) lab h rear 776 6th
Reynulls Wm L eng h680 14th
Rezandi Grace clk r1122 Blake B
" Jos (Mary) h1122 Blake B
Rezendes Geo (Tillie) mldr h842 46th
" John M (Mary) lab h1335 Alcatraz av
" Jos (Lena) gdnr h43 Fairview av Pied
" Lena mach opr r2419 Bonar B

Greeting Cards
Library (Books 10c per Week)
Artists' Materials

Smith Bros.
470-474 13th Street
Branch: 1749 Broadway
Desks—18th and Telegraph

ZENDES
Manuel P (Isabelle) tel installer h1449 104th av
illie hallorith opr r842 46th
ent Jos (Mary G) lab h1532 19th av
ente Manuel (Marie R) formn h2803 E 7th
entes Jos (Georgina) mldr h2545 E 11th
os Geo E h1506 Oxford B
zo John L (Beatrice) firemn h4320 Salem
umbo Elwood L (Eloise C) h1704 Ashby av B
a Frances sten r1421 Delaware B
eo slsmn r1421 Delaware B
as J clk h724 Alma av
efferson P (Vinny) rubber wkr h3120 Mabel B
ohn M (Edna) h7814 Weld
ouis (Grace) marine eng h1421 Delaware B
Oscar S (Eliz M) slsmn h963 Shattuck av B
ictoria Mrs waiter King & Gordon
Walter radio mech r778 41st
Winifred Mrs h778 41st
ead A J pilot Okld Airport r2429 Central av
eem Donald L (Alice) v-pres Rheem Mfg Co r9 Seaview av Pied
Manufacturing Co R S Rheem pres, D L Rheem v-pres, Herbt Hall sec-treas steel drums 4535 Horton E
tichd B (Constance) pres Rheem Mfg Co h478 30th
Vm K r478 30th
ein see also Rhine
innie M artist h524 E 21st
Bath (wid C J) mgr Aimee Apts h524 E 21st
Clyde F mach r1856 102d av
einor Courtney E r1423 19th av
Emily Mrs r1423 19th av
F F press room opr r1421 Market
eubottom Harry W (Eva) acct h517 63d
eude Albt A (Lydia S) h594 55th
iel Charlotte Mrs r820 30th
H E Mrs slswn H C Capwell Co r1327 Burbank A
Hine see also Rhein
Geo W Rev pastor Seventh Day Adventist Church r1916 Russell B
Harry stdt r2425 College av B
einhart see also Reinhart
Anton auto mech r715 25th
Hazel Mrs lndywkr r762 27th
Margt Mrs r132 Lake
Thos J (Gladys) chauf h3103 Encinal av A
Ina E Mrs h608 22d
Hines Geo A (Gertrude A) clk h2242 Seminary av
Geo D clk r2242 Seminary av
Howard r2242 Seminary av
Hester A r7200 Arthur
Roy E (Ona) fire alarm opr h7200 Arthur
Hinor Chas grinder r1930 87th av
Hoades see also Rhoads and Rhodes
Atlee E (Dona) coml agt Missouri Pacific RR Co h5370 Bryant av
Dorothy M stdt r2717 Haste B
Edgar (Jane) slsmn h1056 Monterey av B
E W Mrs r Hotel St Mark
Fred lab r927 Kirkham
Fred A mach h547 North
Fredericka A Mrs r547 North
H A & Son (H A and H A jr) gro 3317 Telegraph av
Harry A (Lennie) (H A Rhoades & Son) h1043 54th
Harry A jr (Dorothea) (H A Rhoades & Son) h1043 54th
Helen Mrs h3226 Montana
J Wesley clk h2701 Ritchie
Jas D (Viola S) h5135 Foothill blvd
Jennie (wid Chas) h2426 Webb av A
Maude Mrs r852 52d
Nellie r3216 Telegraph av
Nellie B Mrs slswn H C Capwell r1928 47th av
Palmer A (Anna) lab h1233 Pease av A
Roger stdt r Bowles Hall B
Squire M E slsmn W J Mortimer & Co r1056 Monterey av
Walter F (Mabel) pntr h2020 Brush
Wm A (Mabel) auto mech h3619 Market
Hoads see also Rhoades and Rhodes
Elbert E v-pres Grimmett Comp Co h2021 17th av
Fay r753 Colton blvd
John F r1410 11th
John P h1017 24th
Judson M (Grace) stdt h2451 LeConte av B
Kenneth R fctywkr r852 53d
Wm H (Rachel) sign pntr h3094 Suter
Hoda Clara R (wid Franklin) h3711 Lincoln av
Ellen E sten r3711 Lincoln av
Lawrence K (Greta) auto wkr h3916 Vale av
Paul E (Jane) cement wkr h3130 Nicol av
Wm (Helen) plstr h2461 34th av
Hode Mildred slswn r1449 E 36th
Hodehamel Agnes (wid F S) r1548 18th av

RHODEHAMEL
" Audrey E designer Edith Marshall r5 Leo way
" Florence M tchr r1548 18th av
" Harry E clk Okld St Dept r5819 College av
" Lysle F Mrs slswn r Joaquin Miller rd rt 1 bx 1697
Rhodes see also Rhoades and Rhoads
" Alan r5869 Estates dr
" Alex G (Eliza A) supt Pac Coast Aggregates r244 Lakeside dr
" Allen H pilot Okld Airport r5668 Oak Grove
" Annie Mrs cook h3242 Magnolia
" Bertha (wid John) fur rms h1417 46th av
" C Edwin clk Bank of Italy r932 Rosemount rd
" Chas (Mabel) clk h475 McAuley
" Chas A (Madeline) acct h3907 Piedmont av
" Chas L (Mary A) h2628 Benvenue av B
" Chas W (Mabel M) eng h133 Bayo Vista av
" Chauncey E (Louise) h932 Rosemount rd
" Christopher A h2647 Stuart B
" Clair J shtmtlwkr r1608 40th
" Clarence C (Vivian) firemn OFD h831 Poplar
" Claude I (Lucy M) civ eng h820 Colusa av B
" E Lucile clk r4081 Lincoln av
" Eliz r1212 Glen av B
" Emmett R (Lillian) lino opr h1739 Centini av
" Errol E h452 38th
" Evelyn M Mrs h852 53d
" Fannie (wid John) r831 Poplar
" Forrest L r3907 Piedmont av
" Frances Mrs cook r2251 Hearst av B
" Frank G (Edna) formn Merco Nordstrom Mfg Co h1429 Dwight way B
" Geo barber r2355 Woolsey B
" Geo electn r5520 Harvey
" Geo S (Iva S) brkmn h5635 Holway
" Glenn D (Gladys) clk RyMS h2200 McGee av B
" Glenn L (Nellie) auto mech h1928 47th av
" Glenn V hydrographer East Bay Municipal Utility Dist r San Francisco
" Harriett A Mrs nurse r2025 San Jose av A
" Harry G (Rosa) h1232 Park av A
" Harry W (Harriet) h2711 Woolsey B
" Helen R Mrs sten r725 E 22d
" J wtchmn r1410 11th
" J M h2122 Lakeshore av
" Jas S optician r270 Perkins
" Jas W (Anna) cook h2531 Inyo av
RHODES-JAMIESON COMPANY (Pacific Coast Aggregates Inc. Sucessors), Coal, Wood and Building Material, Foot of Broadway, Tel HI gate 0770 (Private Exchange Connecting all Departments), 5340 Grove, Tel OLympic 4106, Park and Blanding, Ala, Tel ALameda 0440, Standard near Webster, Ala, Tel OAkland 0770 (Private Exchange), San Pablo Av and Parker, Berkeley, Tel BErkeley 0050 **(See page 122)**
" Jeremiah (Cora I) h1212 Glen av B
" Jeremiah jr r1212 Glen av B
" John N (Nellie) clk h1622 Harrison
" Kenneth R asmblr r852 53d
" Lois A teller Am Trust Co r1232 Park av A
" Lottie A (wid W B) r452 38th
" Louis W (Gertrude) carp h4081 Lincoln av
" Lyda clk r485 Cheney av
" M Thayer (Irene) dentist 2156 Shattuck av B R422 h40 Oak Ridge rd B
" Madeline Mrs mgr Evelyn Apts h3907 Piedmont av
" Mary E h1732 Hearst av B
" Mary E solr r498 30th
" Mary L tchr Pub Sch r524 23d
" Ora E (Jennie) sergt OPD h3222 Davis
" Press (Chasteen B M and R F Hughes) 667 22d
" Rose M Mrs sec Northbrae Womens Club r1761 Tacoma B
" Thaddeus H (Agnes J) tchr h5668 Oak Grove av
" Thos E clk r820 Colusa av B
" Vernon cook r1765 7th
" Wm B mining eng r452 38th
" Wm B stdt r5668 Oak Grove av
" Wm H (Rose M) mach h1761 Tacoma av B
" Wm J (Margt) carp h5869 Estates dr
Rhodin Carl J (Grace M) civ eng h6468 Benvenue av
Rhonemus Austin W teleg opr AT&SFRy r1258 Marin av B
Rhorer Geo D (Fannie H) acct h2031 Parker B
" Grace S (wid Ralph) real est 3926 Hopkins r3342 Kansas
" Jas M dentist 2156 Shattuck av B R312
" John lab r2031 Parker B
" Jonathan N clk r2031 Parker B
" Marion music dir r3515 Hopkins
" Milton M clk r2031 Parker B
" Wallis D (Maud) h2030 Dwight way B
Rhue J Edgar (Lella O) pntr h1924 8th av
" John F auto asmblr r1924 84th av
Rhyan Vernor P (Cath) firemn h1939 83d av

BAY DISTRICT CLAIM SERVICE
Oakland Office:
Oakland Bank Building
12th and Broadway
GL encourt 5621
LOS ANGELES OFFICE:
CALIFORNIA CLAIM SERVICE
CHARLES C. CHAPMAN BUILDING
San Francisco Office:
Hearst (Examiner) Building
Third and Market
DO uglas 3815

NEAL, STRATFORD & KERR
STATIONERS PRINTERS ENGRAVERS BOOKBINDERS
422 FIFTEENTH STREET OAKLAND
Successors to EDGAR H. BARBER CO.
TEL. GLENCOURT 3930
See Page 177

C. W. MARWEDEL
ESTABLISHED 1872
TOOLS — METALS — SHOP SUPPLIES
Eleventh and Alice Sts. OAKLAND Phone HOlliday 144

Rhyne Berry M (Edna V) clk h623 Vincente av B
" John gro 5829 Bond
Rhyner Augusta (wid Frank) h5515 Laverna av
Riach Alex F (Alice) h1531 Versailles av A
Riando Fredk A (Louise) acct h1061 Trestle Glen rd
Ribaga John (Marcel) (Ribaga & Pietronave) h3121 Mabel B
" & Pietronave (John Ribaga Albt Pietronave) cigars 701 Washington
Ribak Chas F (Thelma) mono opr h2704 Haste B
Ribal Raymond civ eng Okld St Dept r2536 Benvenue av B
Ribarich Matt J lab New Metal Prod r Richmon
" Mildred wrpr Colgate-Palmolive-Peet Co r Richmond
Ribbelke Joh chauf r1915 Castro
Ribbell Arth A stdt r2345 College av B
Ribble Frank stdt h2644 Dwight way B
Ribeira Jos A lab r1522 Munson way
" Manuel A ironwkr r1522 Munson way
" Marcelino (Emily) lab r1522 Munson way
Riberi Giovanni (Mary) lab h1794 Atlantic
" Nasario (Anita) lab h1025 8th
" Teodulo r3062 Williams
Riberio Antone (Mary) h2505 E 10th
" Paul r2505 E 10th
Riblett Maude C Mrs tchr Pub Sch r1546 Alice
Ribley Clyde (Ruby C) mach h1613 Stuart B
Ribotti Henry miner r619 43d
Rica Antonio (Carmen) lab h1257 92d av
Ricardez Louis mach r977 Channing way B
Ricardi Peter (Rena) lab h5209 E 12th
Ricardo Apartments 2410 Dwight way B
" Eug A (Florence) clk h8505 Dowling
" Frank J jan h331 Chester
Ricca Jos lab h2557 Grove
Riccardi Alex mach r3253 Ettie
" Angelo (Biecini) lab h364 Filbert
" Gilda r3253 Ettie
" Jas lab r3253 Ettie
" Marion labeler r3253 Ettie
" Michl lab r364 Filbert
" Paul (Mary) lab h3253 Ettie
Riccetti Frank (Ildred) lab h862 18th
Ricchezza M caro Key System r351 Filbert
Ricchini Victor (Mamie) h2985 Johnson av A
Ricchio Antonio r1282 26th
Ricci Alice r947 Pardee B
" Jas (Celestina) lab h5237 Shafter av
" John r1636 Kirkham
" Lorenzo (Blanche) cook h1636 Kirkham
" Mario r1636 Kirkham
Riccio Carlo (Mary) lab h688 46th
" Primo (Isabel) lab h1213 87th av
Ricco Ernest (Rose) coremkr h2725 E 10th
" Peter (Susie) fruits and veg Capwell Central Mkt r687 Brockhurst
" Rosa Mrs r2725 Bartlett
Riccoboni Ernest (Virginia) jan h1421 10th
RICCOMI ALFD L, Mgr Elmhurst Branch Bank of Italy, Natl Trust & Savgs Assn, r Athens Club
Rice see also Reis and Reiss
" Abr (Mary E) printer h3044 Halcyon ct B
" Ada (wid Claude) h2134 35th av
" Adric A clk U of C r1485 Hopkins B
" Albt clk r1019 Morton A
" Albt J (Exbil) h1019 Morton A
" Alta L music tchr 2605 Etna B
" Alverdo F (Laura A) h1864 Capistrano av B
" Arba L (Evelyn R) slsmn h133 Echo av
" Artemus (Anna) gro 2556 24th av h2554 do
" Beatrice E drsmkr 340 Moss av
" Benj P (Violet G) h5621 Hilton
" Bernice M Mrs slswn r2119 Damouth
" Bonnie (wid E L) h445 Rich
" C research assoc U of C r1700 La Loma av B
" Carlton H phys 1624 Franklin R214
" Carlyle I (Addie B) h2564 64th av
" Chas h1524 Jackson
" Chas J (Jane) train dir Key System h5717 Clover dr
" Chas N (Matilda) h3022 Fair View av A
" Chas M r2620 Hillegass av B
" Chester E roofer h6019 Shattuck av
" Chester E (Mary O) whsmn h978 105th av
" Clair P slsmn r618 Valle Vista av
" Clarence L r2710 Bancroft way B
" Claude M (Eliz A) USN h9519 Hillside
" Cota H (Loraine) barber h1031 Poplar
" Danl (Eva) electn h1121 Versailles av A
" Dellight tchr Bkly Pub Sch h2620 Hillegass av B
" Donald B (Hazel) business mgr Okld Pub Sch
" Doris tchr Bkly Pub Sch r1973 Hopkins B
" Earl patrolmn East Bay Municipal Utility Dist r Stockton
" Edmund B (Jeanette J) h2236 Durant av B
" Edw C (Gertrude E) ins agt h414 Lee
" Edw J (Jessie E) phys h4230 Carrington
" Edw J jr stdt r4230 Carrington

RICE
" Edwin J Rev (Anna C) h2424 E 20th
" Eliz Mrs h1871 5th
" Elsie P music tchr 497 36th
" Emma L Mrs h1973 Hopkins B
" Emma L Mrs h2151 50th av
" Emma N (wid J W) h615 Central av A
" Eva G tchr Ala Pub Sch r Alameda Hotel
" F E Mrs r Hotel Claremont B
" F M h2406 26th av
" Fannie K maid 2846 McGee B
" Flora S r37 Croxton av
" Florence E nurse r3536 Dimond av
" Forrest (E Bernice) h600 Brooklyn av
" Frank B (Lillian) electn h1560 Madison
" Frank C (Anne) firemn OFD h4433 Brookd av
" Frank T (Adeline E) h1114 53d
" Fred O shoe shiner r989 36th
" Freedon M slsmn F T Wood Co h2704½ Virginia B
" Geo A (Marguerite A) h5823 Virmar av
" Geo A (Marguerite) prin University High h865 Contra Costa av B
" Geo E (Alfretta) carp h1485 Hopkins B
" Geo F h2119 Derby B
" Geo H (Fannie) (Geo H Rice & Son) h2 26th av
" Geo H jr (Clara E) (Geo H Rice & Son) h1 Excelsior av
" Geo H & Son (G H and G H jr) signs 321 1
" Geo J searcher Okld Title Ins & Guar r555 24th
" Geo M mfrs agt 2108 Shattuck av R108
" Geo O (Bernice) slsmn r2119 Damuth
" Geo W (Eliz) electn h2607 75th av
" Gerald D slsmn r618 Valle Vista av
" Gertrude E Mrs mgr Lee Crest Apts h414 J
" Harry restr 2210 Market r San Pablo Ho
" Harvey C (Sue J) towermn h990 63d
" Haywood O brklyr r1033 Poplar
" Helen tel opr r3741 Telegraph av
" Henry h805 Brush
" Henry K jan r1268 8th
" Herbt W (Isabelle) slsmn h2200 Beulah pl
" Hollis E (Helen L) carp h525 Sycamore
" Hollis J lab r990 63d
" Irma clk r445 Rich
" Irving C (Anna M) acct h1331 Seminary av
" Isabelle (wid Geo M) h338 Pacific av A
" J L cond Key System r Richmond
" Jas T eng r1541 96th av
" Janette h2605 Etna B
" Jennie Mrs r1622 Linden
" Jesse D Rev (Cora A) missionary h139 Hag av Pied
" Joel V (Myrtle) 2d hd gds 2062 Center B 1 Vallejo B
" Joel V jr stdt r52 Vallejo B
" John (Mary) h978 105th av
" John cook r8721 Holly
" John A (Dorothy) br mgr The Bubbleston r805 Santa Barbara rd B
" John B (Grace L) acct h922 E 24th
" John D (Gladys) h1061 Posen av B
" Jos P (Julia) h3585 Gray
" Lee (Willia) porter h1033 Poplar
" Leon A supt Elect Prod Corp r608 Excelsior
" Leonard F fctywkr r3523 Galindo
" Leslie E acct r1710 Milvia B
" Lillian W Mrs acct C E Curdts r1560 Madis
" Leoda sten r445 Rich
" Lois D (wid F H) h618 Valle Vista av
" Lottie Mrs h1019 Chester
" Marcus jwlr 474 12th r1312 Bates rd
" Marian Mrs clk h842 E 20th
" Mary L (wid Jos) h340 Moss av
" Mary T (wid Steph) r46 Monticello av Pied
" Maude M r139 Hagar av Pied
" Melvin J lab r339 Pacific av A
" Myrtle slswn r3500 64th av
" Otho B (Violet) uphol h1501 77th av
" Philip mach h1562 79th av
" R Talmadge (Mabel) slsmn h1710 Santa Cla av A
" Ralph R tchr Pub Sch r1802 Channing way
" Ray r896 33d
" Raymond acct Natl Audit & Appraisal r340 Forest
" Rebecca E (wid T E) r2410 E 27th
" Robt stdt r3044 Halcyon ct B
" Robt J (Celia A) h1279 Trestle Glen rd
" Robt R (Louise) barber 2646 Ashby av h1535 Berkeley way B
" Rolla S (Mary) jan h7101 Weld
" Rollin A (Alice) woodwkr h2842 Helen
" Rowena clk r2746 Hillegass av B
" Ruby L r2406 26th av
" Ruth bkpr Pollard Seagrave Co r3715 Hillvie
" Stanley S (Blanche H) pres Quality Electr Motor Co h400 Sunnyslope av
" Susan (wid T C) r2176 Oregon B
" T K Mrs asst to dean of men U of C r27 Regent B
" Tillie M (wid Benj) h341 E 14th

G. W. APPLETON

PRESCRIPTION DRUGGIST.

MEDICINES OF QUALITY—SICK ROOM SUPPLIES

1900 Franklin Street OAKLAND Tel. LA keside 5632

CE
Walter E (Minnie) mach h934 56th
Wm B (Maude) mach h2547 14th av
Wm B slsmn r615 Central av A
Wm I (Mildred) asst credit mgr MW&Co h1945 26th av
Wm K r1268 8th
Wm P (Rose) ins agt h3500 64th av pl
Wm S (Susan) tchr Pub Sch h2083 Rosedale av
Winifred stdt r2500 Durant av B
ich see also Reich
Albt M (Harriett F) shtmtlwkr h3315 Adeline B
Arth M (Voss & Rich) r San Francisco
Benj L (Margt) clo h881 Erie
Berthold L (Anna) mens furngs 1130 Broadway r881 Erie
C Wm (Meta) candymkr h637 33d
Chas E elev opr r2535 E 24th
Chas L (Alice V) dentist 2212 Grove
Clarence D (Edith) clk h4627 Fleming av
Edw R h70 Hillcrest rd B
Frazier W (Helen) h2040 90th av
Glen O lineman r3529 Randolph av
Guy W (Muriel) chainmn Ala Co Surv h1622 Harrison
Harry (Sophie) clo clnr 1006 7th
Harry (May F) h2535 E 24th
Howard W (Myrtle) shtmtlwkr h3328 Davis
J H h3329 Stanley av
J L slsmn r138 E 12th
J M Paint & Varnish (plant) J M Middendorf supt 8733 B
Jas L (Gwendolyn) carp h556 37th
Jas L (Mattie) slsmn Dimond Hudson-Essex Co h6370 Hillmont av
Jas P (Thomasine H) slsmn h830 13th
Jesse E (Algae E) slsmn h3164 Sheffield av
Joel B (Luvera) carp h1930 99th av
Jos F (Lillian) h5459 Boyd av
Kath r70 Hillcrest rd B
Kath C Mrs tchr Pub Sch h416 Pala av Pied av A
Kath E h1131 Rose av
Leroy (Elva) h7036 Trenor
Margt h1620 4th A
Maurice L slsmn h1001 Warfield av
Paul J clk r881 Erie
Rebecca S acct Capwell Sullivan & Furth h1620 4th A
Richd P (Mary) carp h3322 65th av
Roy L shtmtlwkr r7036 Trenor
Stanley H (Hilda) lawyer h6946 Halliday av
Vadna r70 Hillcrest rd B
Wm A archt Reed & Corlett r Orinda
Wm A clk Am Trust Co r2438 Haste B
ichard see also Reichard, Richart and Rickard
Albt (Lena B) h2127 Cedar B
Arms Apartments 640 Brooklyn av
Bertha M Mrs tchr Al Pub Sch r507 Fairbanks av
Crittenden W (Kate) h2807 Humboldt av
Curtis r2941 King B
Edmond H (Edna) carrier Bkly PO h2213 Ashby av B
Ellen r3716 Market
Emil (Georgia) lab h2134 35th av
F Vincent r6150 Rockridge blvd
Fred W (Ruth H) miniug eng h6150 Rockridge blvd
Hotel (Mrs L Hogan P E Ornduff) 706 Bway
John W slsmn T J Reilly r1363 81st av
Julio (Josephine) lab h1820 3d A
Paul slsmn r1424 Jefferson
Paul B (Bertha M) lawyer Donahue Hynes & Hamlin) h507 Fairbanks av
Raymond (Mary) h2941 King B
ichards see also Rickards
A C Mrs r Hotel Oakland
A Decker music tchr 1804 Harrison
Albt E (Anna) mstr mariner h858 Neilson B
Alfd (Kath) pntr h466 21st
Alfd N (Betty) carp h1308 Campbell
Alice M tchr r4020 Panama ct
Alvin C (Gladys E) lab h537 21st
Alvin C (Verna) mgr Freeman Smith & Camp Co h1865 San Pedro av B
Andw J (Margt) solr h738 11th
Anna C drsmkr 5814 College av r858 Neilson B
Arth A (Frances D theatre mgr h2847 Johnson av A
Beatrice M h2400 Dwight way B
Benj J (Amelia) slsmn h1745 Allston way B
Bert (Gladys) h1955 Chestnut B
Blanche (wid Jas) h557 59th
Byra stdt r2616 Channing way B
C J adv 4244 Hollis
Carl E chauf r1321 78th av
Chas (Ada) h2244 Pacific av A
Chas r611 22d
Chas A sign pntr Okld Sign Co r5829 Nothingham dr
Chas F h1925 Grove
Clarence P (Helen W) slsmn h1230 Sherman A
RICHARDS
" D H Dr r Hotel Claremont B
" David M (Kath) sign pntr h3610 Dimond av
" Della (wid Walter) r621 53d
" Dexter N phys 400 29th h166 Tunnel rd B
" E L h1630 University av B
" Edmund A clk h621 53d
" Edw clk r4287 Gilbert
" Edw B (Christine) publr h7814 Lockwood
" Edwin L clk r1534 12th av
" Edwin R (Bessie) mining eng h709 Ensenada av B
" Edwin R jr stdt r709 Ensenada av B
" Effie L (wid W J) h3230 Liese
" Eliz (wid Wm) r5811 Ayala av
" Eliz F (wid Jos P) h1830 E 20th
" Elsie nurse Okld Health Dept r1579 Jackson
" Elton surv r587 24th
" Elwood B (Lucile) bkpr h252 66th av
" Emanuel L carp r1717 Berkeley way B
" Ernest A (Elsie) ins broker r2950 Russell B
" Ernest W supt Herrick Iron Wks h1048 69th av
" Eug (Delcima) r893 38th
" Eunice R slswn r1925 Grove
" Eva r2232 Lincoln av A
" Evan (Hazel) fir lyr h5615 Harmon av
" Evangeline r1701 Willow A
" Fannie Mrs mgr Ideal Rooms h468 8th
" Florence M clk r621 53d
" Frances E (wid M F) h620 Wala Vista av
" Francis B clo prsr Frank Richards r Forest Park
" Frank clo clnr 1155 Excelsior av r Forest Park
" Frank (Doris) delicatessen 6316 San Pablo av h3242 Sacto
" Frank L (Viola H) auto mech h2212 San Jose av A
" Frank M (Ethel A) mach h2652 Valdez
" Frank S (Chapman Trefethen, Richards & Chapman) rBurlingame
" Fred W (Eleanor) slsmn h2609 Buena Vista av A
" Fredk photog r557 59th
" Geo (Ida) barber 5380 Bond h1623 Lincoln B
" Geo C r1417 Ashby av B
" Geo C (Ellen M) clk h1536 Walnut B
" Geo H (Frances) batteries 3370 Adeline B h6442 Raymond
RICHARDS GEORGE L, (Jesalyn G), Asst Manager, Retail Department Pacific Coast Aggregates Inc, r314 Kenilworth Rd, San Leandro, Tel TRinidad 7805
" Geo L (Eugenia) welder h2978 Otis B
" Grace G (wid R C) r1520 Spruce B
" Hamilton musician r1520 Spruce B
" Harold R clk r8314 Ney av
" Harriet Mrs slswn r2250 Fulton B
" Harry (Muriel) h832 56th
" Harry M (Betty) concessionaire rNeptune Beach Cottage #4A
" Harvey waiter r2941 King B
" Howard chauf r1536 Walnut B
" Howard mail hndlr SPCo r704 E 14th
" Ida Mrs clk r1623 Lincoln B
" Isaac H (Mary) wtchmn h2149 Oregon B
" J Arth (Bessie) electn h686 37th
" Jack clo clnr 9254 E 14th r3409 Mirasoll av
" Jeannette Mrs h539 21st
" John (Emma J) clk h2530 76th av
" John A (Carrie) elev mech h438 62d
" John F (Mary) gro 3100 Fruitvale av h3110 do
" John S asst librn U of C r790 Hilldale av B
" John W (Sallie H) h2431 Channing way B
" John W r3230 Liese
" Jos F formn Am Can Co r2008 96th av
" Jos O h2008 96th av
" Kate (wid Jess) h1651 Fruitvale av
" Laird A (Eleanor G) ins agt r1635 Tacoma av B
" Lemuel D (Mary E) carp h1614 Bay A
" Lenore Mrs clk r2114 E 23d
" Leo J (Susan) dept head East Bay Municipal Utility Dist r2818 Shasta rd B
" Leona Mrs slswn r Goat Island
" Leonard L (Sarah B) drugs 1233 Gilman 1578 Hopkins and 1563 Solano av B
" Lewis B auto trmr r3230 Liese
" Lewis H (Myrtle) clk h1701 Willow A
" Libbern W (Flora) auto mech h1128 60th av
" Louis C (Laura E) lab h1007 Cotton
" Lulu Mrs bkpr Whitthorne & Swan r8314 Ney av
" Mabel S (wid Frank) h1059 63d
" Manuel r2941 King B
" Margt maid 130 King av Pied
" Mariam waiter h11 Warren av
" Martha M (wid J W) r732 McKinley av
" Mary E (wid A O) r1031 Colusa av B
" Mary H (wid T W) r306 Sheridan av Pied
" Matilda mlnr r1534 12th av
" Melvina (wid B P) h1534 12th av
" Mildred K r3610 Dimond av

Alhambra

WATER DEPOT

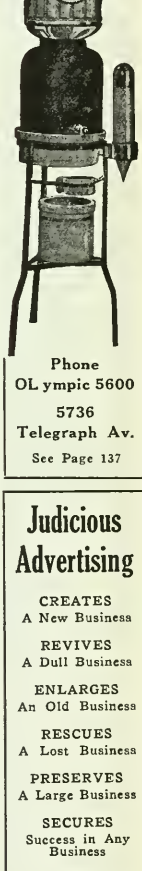

Phone
OLympic 5600
5736
Telegraph Av.
See Page 137

Judicious Advertising

CREATES
A New Business

REVIVES
A Dull Business

ENLARGES
An Old Business

RESCUES
A Lost Business

PRESERVES
A Large Business

SECURES
Success in Any Business

SAVES
A Failing Business

ENABLES
You to Pay Your Taxes

()

Directory Advertising Brings Satisfactory Results

FIREMAN'S FUND INSURANCE COMPANY
HEAD OFFICE, SAN FRANCISCO
Fire, Marine and Automobile Insurance , Oakland Office , 317 Central Bank Building , Telephone GL encourt 7840

REAL ESTATE W. P. AUSTIN LOANS INSURANCE

AUSTIN REALTY CO.

"Complete Real Estate Service"

18th and Jefferson Sts. (See page 167) Oakland

REAL ESTATE W. P. AUSTIN LOANS INSURANCE

RICHARDS
" Muriel E Mrs clk r801 53d
" Myrtle Mrs tchr Pub Sch r San Leandro
" Ortanse V (wid Arthur P) h3550 Harper
" Peter A (Lenore) meat ctr h2114 E 23d
" Philip D (Dorothy C) ins agt h340 Foothill blvd
" Ralph r2516 Fulton B
" Raymond I (Rose) beauty shop 1981 Shattuck av B r1041 Coolidge av B
" Raymond with Cal Ins Co r2941 King B
" Robt B r Durant Hotel B
" Robt C h1520 Spruce B
" Robt L phys h60 Oak Ridge rd B
" Roy I (Mary) auto mech h3815 San Pablo av
" Ruht C r2431 Channing way B
" Sarah Mrs h911 Channing way B
" Selden (Alvina) clk h1230 37th av
" Thos clk h5424 Shatuck av
" Thos (Eva) slsmn h491 Rich
" Thos J (Janie) carp h1717 Berkeley way B
" Thos J jr (Margt) carp r1717 Berkeley way B
" Thos V (Bessie) clk h3229 Elm
" Ulysses G (Carrie M) lbrmn h351 Santa Clara av
" Van V (Sarah C) h1112 1st av
" Vera asmblr r4106 E 10th
" Vincent J (Margt) electn h5327 Holland
" Walter H r524 23d
" Walter L (Lofgren & Richards) r San Francisco
" Wellesley T (Frances A) const eng h1539 Trestle Glen rd
" Wm A clk r3610 Dimond av
" Wm L (Jessie B) slsmn United States Rubber Co h1025 Versailles av A
" Wm S (Eleanore) waiter h871 37th
" Wm V r610 18th
Richardson Ada A nurse r3939 Greenwood av
" Agnes Mrs drsmkr r536 21st
" Albt (Alice) chauf h546 58th
" Albt D (Sarah E) h2004 Essex B
" Alfd J (Emily) barber h5869 Picardy dr
" Alfd V (Georgia) photog 5808 College av h6412 Hillegass av
" Alice Mrs h2360 Humboldt av
" Anice sten Assoc Charities r1112 1st av
" Anna Mrs r1379 13th
" Anna Mrs clk r138 E 12th
" Anna M r621 Wala Vista av
" Argie J (Mattie) porter h1630 12th
" Arth D (Edith E) brkmn h729 44th
" Barbara Mrs h1705 39th av
" Bertha (wid John) r1074 61st
" Bertha L stdt r2550 Haste B
" Bessie waiter r307 21st
" Bettie stdt r2111 Ashby av B
" C T r610 E 19th
" Chas casket trmr r312 Hanover av
" Chas H (Margt) h5068 Fairfax av
" Chas R (Kathryn) musician h1930 Curtis B
" Chas W (Josephine) lab h2928 Schuyler
" Chas W (Mabel) linemn Ala Elec Light Plant h2059 Santa Clara av A
" Chester A (Louise) h1805 Monterev av B
" Chester A formn Magnavox Co r8125 Birch
" Chester W chauf r1905 Berkeley way B
" Claribel r4215 Terrace
" Clellan I (Myrtle E) clk h1739 87th av
" Clifton P (Gertrude) h331 42d
" Clyde T lab Oliver United Filters Inc r San Francisco
" Cynthia (wid Chas) r2727 Channing way B
" Daisybelle Mrs beauty shop 378 Grand av h444 Lee
" Dana (Gertrude) lab h1756 Auseon av
" Delbert r3360 Suter
" Donald D mach hlpr r1433 11th av
" Dorothy C tchr Cal Sch for the Deaf r1439 Josephine B
" Dorothy G tchr r331 42d
" E J chf clk U of C r3425 Birdsall av
" Edw piano mover h2302 13th av
" Edw H (Florence) (Richardson Real Estate) h2306 Central av A
" Eleanor E clk r1637 68th av
" Elise M (wid H W) r5744 Presley way
" Eliza Mrs (wid J W) h867 Campbell
" Eliz clo prsr r1637 7th av
" Eliz stdt r2521 Channing way B
" Elma (wid Frank) r432 Lincoln av A
" Encell W (Evelyn) drftsmn Lannom Bros Mfg Co h6686 Liggett dr
" Enoch L (Mildred) h1127 Broadway A
" Eric W (Lois) slsmn h1538 E 38th
" Ernestine Mrs h4a Virginia ct B
" Ethel dom 733 Carlston av
" Ethel E Mrs tchr Bkly Pub Sch r906 Hilldale av B
" Evelyn Mrs mgr Bungalow Apts h231 Foothill blvd
" F F r138 E 12th
" Flora I (wid G H) h2706 Claremont av B
" Florence E r2742 Kingsland av
" Florence L tel opr r1736½ Central av A

RICHARDSON
" Florence M file supvr U of C r1305 Arch
" Frank A serv sta opr r1086 66th
" Frank B (Rose) uphol 5251 College av h1 66th
" Frank H slsmn Cal Art & Engr Co h2 Shattuck av B
" Fred A (Laura) carrier Okld PO h1818 7 av
" Fred R (Helen) slsmn h2957 Benvenue av B
RICHARDSON FREDERIC B (Ella), V-Pr Cashier First National Bank in Oakla h666 Vernon, Tel Pledmont 3091
" Frederic B jr r666 Vernon
" Gale J (Ethel) teller h7414 Holly
" Geo P (Ruth) genl mgr Detroit Steel Pr Co h1032 Union
" Geo W (Grace) h2750 Prince B
" Geo W (Ella C) baker h2559 Montana
" Geraldine H (wid D N) r554 Oakland av
" Girard N (Jennie) (Richardson & Richa son) h270 Crocker av Pied
" Grace credit mgr Goldman's r Richmond
" Grace Rev pastor Creedless Christianity ri 15th
" H Archie (Olive) music tchr r1732 Webste
" H Leonard (Harriet) lawyer 1722½ 7th h1 Derby B
" H M h610 E 19th
" Harley r1320 Magnolia
" Harley E (Inga C) h2815 Abbey
" Harold B (Ruth) slsmn h636c E 20th
" Harold T auto trmr r2456 Seminary av
" Harrison E (Enterprise Iron Works) h1 68th av
" Harry C (Edna) storekpr H C Capwell h2086 Telegraph av
" Harry D (Maud) shoe ftr r1473 8th
" Hazel manicure r224 15th
" Helen mach opr r1370 Broadway A
" Helen G stdt r6412 Hillegass av
" Helen W r2957 Benvenue av B
" Homer chauf r426 50th
" Hugh r231 Foothill blvd
" Ida M (wid Isaac) r558 Williams
" Isaac (Lucille) shoe shiner h1306 Carrison
" Isabelle Mrs r1351 Ward B
" Isabelle bkpr r1705 39th av
" Ivan H plstr r5216 Proctor av
" J Gordon (Olive F) slsmn Continental Baki Co r El Cerrito
" Jacob Z (Evelyn) carrier Ala PO h1811 Wo A
" Jas h1555 Madison
" Jas (Eliz) car bldr h2742 Kingsland av
" Jas A (Anna) clk Okld PO h2809 Fulton I
" Jas A stdt r2739 Channing way B
" Jas E (Eliz) cook h606 Castro
" Jas F (Nellie M) wtchmn h2144 Lincoln av
" Jean Mrs h936 Taylor av A
" Jessie (wid Geo) r1037 7th av
" John (Mabel) h29 Jerome av Pied
" John G teller Bk of Am of Calif r7414 Ho
" John M S tchr Bkly Pub Sch r Stratford a Beverly pl B
" John N (Stella) slsmn h1333 Fountain A
" John T (Sarah) h2456 Seminary
" John W (Madge) h8001 Idlewood
" John W garage 733 7th
" John W (Anne) lab h656 60th
" Jos A (Caroline) adv h2111 Ashby av B
" Jos H (Saphronia) serv sta opr h2933 King
" Josephine r2111 Ashby av B
" Joy E Mrs mgr Lakewood Apts h118 Athol
" Kathleen S stdt r331 42d
" Kinnie Z (Clara A) bkpr Encinal Coal h824 Haight av A
" L J tchr U of C r111 Southampton av B
" Laurence P (Lillian) porter h1267 Addison
" Lee (Cath) br mgr Illinois Pacific Glass h3020 Benvenue av B
" Leslie clk r1037 7th av
" Leslie B (Ruth C) slsmn h224 E 15th
" Lois lndywkr r2623 Grove
" Lorrain T (Ellen M) h1305 Arch B
" Lorrain T jr r1305 Arch B
" Louis chemist h1028 5th av
" Louis J porter h1752 9th
" Lucy N nurse 437 Euclid av
" M h224 E 15th
" M lab r963 Filbert
" Mabel Mrs r1323 Center
" Mabel (wid M O) r2839 Madera av
" Margt Mrs clk r2045 41st av
" Margt E sten r2742 Kingsland av
" Marie C r1305 Arch B
" Marion A (Abbie) msngr h584 63d
" Martha Mrs h1167 8th
" Matthew mach Granberg Meter Co r2045 4 av
" Mavis L r5216 Proctor av
" Max O (Wilma) porter h2043 Market
" May B Mrs h2124 Stuart B
" Mildred E Mrs h2538 Durant av B

BREUNER'S

"EVERYTHING FOR YOUR HOME"

Clay at 15th OAKLAND HI ghgate 0400

CHARDSON
oble N (Helen C) office mgr Aahmes Temple Shrine Assn h8926 Hillcrest av
orton D (Eliz S) tchr Pub Sch h2811 Piedmont av B
onie r1410 8th
opal Mrs r2011 Myrtle
orville C h1106 Colusa av B
otto B (Dorothy) carrier Bkly PO h1439 Josephine B
aul (Florence) clk r1736½ Central av A
earl L office mgr Natl Lamp Wks h4215 Terrace
ercy (Laura A) plstr contr 5216 Proctor av
ercy (Naomi) waiter h2765 Acton B
CHARDSON PERCY D (Oleta B), V-Pres Bank of Italy Natl Tr & Savgs Assn, h159 Mountain Av, Pied, Tel HUmboldt 7109
R police h2213½ San Pablo av B
alph R (Ruth) marine eng h2941 Madeline
ay whsmn r1918 Washington
aymond D (Eliz) electn h1037 7th av
CHARDSON REAL ESTATE (E H Richardson), Real Estate, Rentals, Insurance and Notary Public, 2306 Central Av, Alameda, Tels ALameda 4787 and 1124
ebecca Mrs r3762 Ruby
ex (Gladys) clk Piedmont Gro Co r Hayward
Richd h1120 Hearst av B
Richd C (Annie) lab h708 Addison B
Robt A (Lucille) slsmn h4147 Manila av
Robt J clk r2742 Kingsland av
Robt L stdt r2538 Durant av B
Robt M sten r1705 39th av
Robt W collr Key System r2750 Prince B
Ruth r666 Vernon
Ruth Mrs nurse Pub Sch r2941 Madeline
Ruth C Mrs slsmn W L Belrose r224 E 15th
S E Mrs sten Redwood Mfrs Co r Albany
S R Mrs cash Loop Lbr & Mill Co r1356 Broadway A
Sarah Mrs r1625 Buena av B
Selene C Mrs social wkr Bkly Health Center r2721 4th B
Stella Mrs bkpr h1356 Broadway A
Susie cook r1605 Woolsey B
Sylvester E (Pearl) chauf h1238 3d av
Sylvester L (Addie) cond Key System h1250 95th av
Theo clk r1041 7th av
Thos (May) meats 115 Santa Clara av h331 E 14th
Thos E (Evelyn) cattlemn h231 Foothill blvd
Thos H clk r1837 68th av
Trevor W (Ruth) acct h2144 Sacramento B
Vera M stdt r2538 Durant av B
Vincent (Villa) electn h898 53d
Wanda r936 Taylor av A
Willard A (Clara) lawyer h2600 Warring B
Wm (Eunice) signalmn h1258 64th
Wm A pntr r2577 San Pablo av
Wm B (Vera H) mgr W H Young & Bros h2709 Ivy dr
Wm D (Grace) h812 15th
Wm I r2456 Seminary av
Wm J cook h1262 94th av
Wm R mach r1705 39th av
Wm W (Maud H) h2456 Seminary av
Wm W carp r1674 10th
CHARDSON & RICHARDSON (Girard N Richardson), Attorney-at-Law, 1408 Oakland Bank Bldg, 1212 Broadway, Tel GLencourt 5104
ichart Edna stdt r2610 Hillegass av B
Mary (wid C E) author h2610 Hillegass av B
icharz Louis (Gertrude) h1572 Milvia B
Margt r1572 Milvia B
ichberger Wm J (Hazel L) cabtmkr 1034 61st h1628 Woolsey B
ichclair Apartments 2600 E 14th
iche Helene V clk Bank of Italy r451 Perry
icheal Stanley (Mary) slsmn MW&Co r3468 Deering
ichelieu Apartments 400 Santa Clara av and 5221 West
icherson Orlando C field mgr Boeing Air Transport r San Leandro
ichert see also Richard and Richart
Adam J stdt r2435 Bancroft way B
Chas M (Annie) locksmth h2406 Roosevelt av B
Helen stdt r2406 Roosevelt av B
Paul H chemist r2438 Bowditch B
Roy R (June) tchr Pub Sch h1454 36th av
ichey see also Ritchey
Abr L (Eliz A) carp h1803 Rosedale av
Bernard W ins agt r1217 96th av
Bryan L (Anna V) welder h993 56th
Carolyn Mrs sten r2301 Ashby av B
Earl H (Helen) clk h1622 E 31st
Floyd E (Carolyn) civ eng h2301 Ashby av B
Frank H (May) h991 Sunny Hills rd
Glen meat ctr Clarence Saunders r558 58th
Gustav clo clnr 1753 7th
Lena Mrs r1219 7th

RICHEY
" Leona G r1803 Rosedale av
" Mamie Mrs tel opr r642 Beacon
" Martin J steward r1691 13th
" Mason B (Mae) h1911 Haste B
" Pauline M nurse Highland Hosp
" Robt R (Jean) slsmn h2543 Wakefield av
Richfield Oil Building 1305 Franklin
RICHFIELD OIL CO, C W Cumbers Dist Mgr, Gasoline, Oils and Greases, 4th Floor, Richfield Oil Bldg, 1305 Franklin, Tel HOlliday 8760
RICHFIELD OIL CO (Plant), 10th and B, Tel HOlliday 8760, Nights and Holidays Tel HOlliday 8767
Richford Thos (May) h439 49th
Richhold Fred W (Agnes) blksmth h936 57th
" Lester auto trmr r936 57th
Richie Clarence J (Ethel L) journalist h5362 Lawton av
" David carp r2644 Dwight way B
" E slswn r5362 Lawton av
" Mayme Mrs clk r2644 Dwight way B
" Robt D r1019 Castro
" Sarah stdt r2250 Fulton B
Richison Charlotte Mrs gown ftr r Hotel Woodrow
Richit Victor H (Margt) plmbr h3258 Thompson av A
" Victor H jr r3258 Thompson av A
Richman Marjorie Mrs sten Key System r1615 Rose B
Richmond Anna D r588 Excelsior av
" Arth r1804 Harrison
" Arth D (Grace) mach h6034 Colby
" B E mach r2823 7th
" Belle h1817 Grant B
" Chas P (Concha) mining eng h1106 Chestnut A
" Clinton lab r847a Santa Clara av A
" Cornelius J pntr r651 Nielson av B
" Doris musician r1918 41st av
" Edna piano tchr Cora W Jenkins School of Music r4653 Edgewood av
" Edw A (Dora J) chf eng East Bay Municipal Utility Dist r Alvarado
" Eva A (wid Wm) h3248 Briggs av A
" Francis P (Mayme) electn h1992 Harrington av
" Frank S clk r1106 Chestnut A
" Geo Q (Mary I) mailer h1539 Market
" Geo V stdt r590 Arlington av B
" Harry (Janet) h11 Eton ct B
" Harvey H (Agnes) bridge tndr h1449 Derby
" Helen (wid A E) r1918 41st av
" Isidor pntr h654 8th
" Jack A r1525 Alice
" Jennie L (wid W E) h847a Santa Clara av A
" John r2136 Dwight way B
" John r1804 Harrison
" Jos lab r719 Center
" Jos L inspr Bkly Dept Pub Wks r651 Nielson av B
" Lester C (Armenia) inspr Oakld Elec Dept r4653 Edgewood av
" Lyal S (Martha) slsmn Built-In Fixt Co h640 E 15th
" Margt B r17 Portsmouth rd Pied
" Marie H bkpr r651 Nielson av B
" Mary (wid C C) h651 Nielson av B
" Morris (Bay Cities Furniture Mfg Co) r San Francisco
" Myron auto mech r239 Foothill blvd
" Nellie M (wid W H) h2209 Byron B
" Pearl E dmnstr h444 Lee
" Percy F h3121 Bona
" Philip (Dorothy) h2326 Parker B
" Pressed Brick Co (Oakld yards) 3435 Wood
RICHMOND RALPH V, Member Board of Supervisors, Alameda County, r Niles
" Rex R r1804 Harrison
" Roy lab r847a Santa Clara av A
" Sadie r1817 Grant B
" Saml (Sarah) 2d hd gds 2136
RICHMOND & SAN RAFAEL FERRY & TRANSPORTATION CO, Chas Van Damme Pres. H T Gill Sec, General Office 564 Market, San Francisco (See back cover and page 139)
RICHMOND SANITARY CO, H K Hammitt Mgr, Plumbing and Heating Supplies, "The House That Service Built," 251 9th, Tels LAkeside 3816 and 3817
" Stanley (Eliz) h2534 College av B
" Wm A slsmn r1992 Harrington av
Richter Adoin stockmn Owl Drug Co r1730 La Loma B
" Anna M Mrs h1624 Jaynes B
" Anna M (wid H W) h2920 King B
" Arth clk r1610 Oregon B
" Arth slsmn h2925 Ellsworth B
" Arth B (Margt) slsmn h1652 7th av
" Carl H (Florence) h3039 Collidge av
" Cath (wid Peter) h1937 Myrtle
" Chas (Nellie) restr 1405 23d av r San Leandro

Where to Buy? = Consult the Classified Business Lists in This Directory

BEST STEEL CASTING CO

Oakland Foot of 105th Avenue Californi

BENNETT'S Collection Association

O. M. Bennett, Prop.

LICENSED AND BONDED TO THE STATE

227-228 Federal Telegraph Bldg.

Phone OAkland 0763

POLK'S BANKERS' Encyclopedia

CONTAINS A FULL AND COMPLETE LIST OF

Banks Bankers Trust Companies Savings Banks in the United States and Canada

ALSO OTHER VALUABLE DATA CONCERNING BANKS

Price $15

Polk's Bankers Encyclopedia Co.

Publishers

431 Howard Street Detroit

524 Broadway New York

RICHTER
" Chas H mach h2014 Curtis
" Chas J h3314 Farnam
" Chas O bkpr r2114 Essex B
" Clarence L (Margt) formn Ala PO h2843 Johnson av A
" Clifford B slsmn h2211 Channing way B
" Dorothea (wid Adolph) h1647 7th av
" Edw slsmn h6008 College av
" Emil G (Eliz) h1602 Alcatraz av B
" Florence B slswn r2875 Sunset av
" Fredk C (Eliz) carp hT00 68th av
" Genevieve E sten r2948 Florida
" Gordon C baker r1516 52d av
" Harry C electn r3039 Coolidge av
" John S (Maxine) cash New York Life Ins Co h1805a Alameda A
" Lillian M r5937 Taft av
" Lillie M r2014 Curtis
" Lucile J bkpr Palace Lmbr & Supp Co r2014 Curtis
" Marion S r1418 Lakeshore av
" Martha (wid C F) r3039 Coolidge av
" Maude R r3726 Rhoda av
" Max C (Marian S) books 464 8th r100 9th
" Minna (wid Herman) h5937 Taft av
" Otto mach r748 58th
" Otto C (Alma) mach h2110 Essex B
" Otto W (Martha E) wtchmn h2923 Fruitvale av
" Ralph L r5937 Taft av
" Verge tchr Pub Sch h1727 Oxford B
" Walter A jwlr r1647 7th av
" Wanita C slswn A E Davies r5937 Taft
" Wm E (Lena) glazier h2946 Florida
Richville Geo r3601 Telegraph av
Rick Eliz R (wid C B) r3247 Liberty av A
Rickabaugh Dudley Y (Beverly) mach h2242 San Antonio av A
" John dept mngr Bldrs Exch Service Corp r3004 Hillegass av B
Rickard Alfd M clk r467 Lagunitas av
" Eliz r338 Hobart
" Jerrold B (Marguerite) h349 Santa Clara av
" Kath B Mrs sten Kiwanis Intl (Calif-Nevada Dist) h732 Walker
" Marie h338 Hobart
" Roy lab r1378 107th av
" Thos A (Marguerite) h250 Tunnel rd B
Rickards Ann slswn r3844 Clarke
" Eliza Mrs h2719 Derby B
" Ellis B r2719 Derby B
" Fredk W (Philamena) acct h2319 65th av
" Howard B (Anne) h3844 Clarke
Ricker Agnes F Mrs h552 61st
" Chas F (Frances) slsmn Lannom Bros Mfg Co h131 McGee av B
" Chas H (Helen) slsmn r542 62d
" Doris A stdt r542 61st
" Frances M beauty shop 507 Alcatraz av r552 61st
" Frank H (Lora R) mech eng h1554 LeRoy av B
" Fred A (Ada) slsmn h542 61st
" Henry R clk r3803 Randolph av
" Louise M (wid G H) h3803 Randolph av
" Madeline (wid A A) h212 La Salle av Pied
" Phyllis S clk r9519 Hillside
" Percy S (olive) slsmn h6131 Racine
Rickers John (Frances) formn R H Layfield h2703 Dwight way B
" Mae food checker Leighton Industries
" Frank (Matilda) h1236 32d av
" Kenneth (Evelyn G) carp h1084 71st av
Rickett Sidney J (Nan) auto repr h529 Fairmount av
Ricketts Bert H stdt r1831 Arch B
" Bruce A (Dorothy M) clk h5651 Shafter av
" Chas W clk r2305 Linden
" Edith (wid Percival) h1831 Arch B
" Florence Mrs h2311 62d av
" Garrett (Mary) bgenn SPCo r1605 Chestnut
" Geo D mach h1508 41st av
" Leora D r1508 41st av
" Lester C stdt r1831 Arch B
" Lester K stdt r1727 Euclid av B
" Mary (wid Geo) h2915 E 23d
" R Nell (Wilhelmina) acct Bd of Port Comnrs h3855 Randolph
Rickey Adelaide G (wid Addison) h779 65th
" Dale carmn r126 W Division
" Reed R (Ethel) carp r1828 100th av
Rickezza Concetta Mrs h351 Filbert
" Michl r351 Filbert
Rickley Chas (Erlinda) carp h576 6th
" J Lloyd dentist 1624 Franklin R1105 r85 Oakmont av Pied
Rickman Hilda F clk r1230 Addison B
" Theo r1911 Hopkins B
" Wm C (Willeta) br mgr Champion Washer Co h437 50th
" Willis B h824 36th
Rickmon Rolland F h741 Linden
Rickmond Arth E (Lorraine) phys 3004 Market
" Wm S clk Okld PO r824 36th
Rickoff Bertha h2524 Benvenue av B
Rickes Frances V br mgr WUTelCo r Hayw
" Geo h6269 Hillmont av
" Inez sten r1556 Broadway
" Iver fndrywkr h2719 West
" Paul C (Lilas M) drftsmn Okld Eng D r5115 Shattuck av
" Richd h2116 Montana
" Richd C r3719 West
" Spencer L (Lillian) piano mech h1272 61st
" Wm N (Eliz H) h3006 Stanton B
Ricksecker Gerald attd Boeing Sch of Ae nautics r1335 Jones av
Rico Danl P (Dorothy) clk h687 Brockhu
" Harry (Julia) lab h2412 Valdez
" Saml A (Louise) ticket agt h6616 Telegr av
Riddell Roy (Hilda) marble wkr h2116 Brus
Ridderhof Johanna r3601 Telegraph av
Riddick Chas F tailor h2010 West
Riddle see also Riddell and Riedel
" Dora E (wid Wm) h3839 Greenwood av
" Hannah E (wid H M) h3825 Delmont av
" Myrtle M tchr Pub Sch r1461 Alice
" P Wallace oiler r818 55th
" Parley A (Emma) h818 55th
Ri-Deau Apartments 2107 Dwight way B
Rideaux Leonard (Mary M) h2301 Blanding A
Ridella Louis (Rose) jan h569 48th
Ridenour Elden (Maude) auto body bldr 4 Hopkins h3617 Patterson
" Ivan L h2505 Damuth
Rideout Apartments 2701 Durant av B
" Ernest V (Joliette M) mstr mariner h1 Walnut B
" Eug P mstr mariner h805 Wala Vista av
" Frank V mstr mariner r805 Wala Vista a
" Jas K pharm Federal Drug Co h287 Math
" Raymond D (Elrene) clk h2321 81st av
" Wm E (Kathleen) dentist 1904 Franklin R h617 Boulevard way
Rider see also Reiter and Ryder
" Cath h1831 Arch B
" Chas R (Lulu) carp h1639 78th av
" F W r559 16th
" Flora V (wid Chas) h6449 Benvenue av
" Fred photog Chas Boussum r Hotel Toura
" Geo A (Clara J) ins agt h331 Howard Pied
" Harold D (Aileen G) cash Sutro & Co h4 Park blvd
" Irma C tchr Pub Sch h2431 College av
" Jennie (wid B H) h2803 Minna av
" Linda r1831 Arch B
" Mary (wid Michl) r1831 Arch B
" Myra (wid J) r2101 62d av
" Wm instr U of C r1450 Alice
Ridge Edwin (Florence) caro h556 Haight av
" Elsie tel opr r556 Haight av A
" Harry lab r1125 16th
" Nancy tel opr r556 Haight av A
" Robt C (Ethel) h1225 54th av
Ridgeway Caroline B Mrs h131 Ramona av P
" Guyda J r733 Grosvenor pl
" Hattie Mrs r812 13th
" Jas B (Rose) city frt agt AT&SFRy h Grosvenor pl
" Park Ridgeway av and Gilbert
" Percy W real est 721 West r866 30th
Ridgewell Grace E r6424 Outlook av
" Walter M clk r6424 Outlook av
" Wm H (Alice C) plmbr h6424 Outlook av
Riding Geo K (Chrissie A) (Duffin and Ridin h2037 84th av
" Wallace C (Duffin & Riding) r2037 84th av
Ridings Abr J (Elsie J) h1516 Cedar B
" Dwight B chauf r1516 Cedar B
" Helen S stdt r2228 Chapel B
" Laura M Mrs h2228 Chapel B
" Lawrence M (Florence) slsmn h1611 Curtis
" Muriel E r1516 Cedar B
Ridley see also Redley
" Albt S (Flora) weigher h532 Lincoln av
" Alex (Agnes) cond Key System h3621 Li coln av
" Alice L (wid Janus) r1517 Pacific av A
" Danl V r1111 Brush
" Edw (Amanda) h2108 Spaulding av B
" Edw J (Lottie M) brass fnshr h440 Lagunit av
" Elsie r1304 Santa Clara av A
" Ernest F (Marjorie) chauf h1517 Pacific av
" Frances M stdt r1433 Morton A
" Geo r1545 Santa Clara av A
" Helen r1111 Brush
" Henry W (Eliz) porter h1111 Brush
" Howard B bellmn r1111 Brush
" Jessie L r1111 Brush
" John r1640 Ashby av B
" Makepeace (Frances M) mstr mariner h14 Morton A
" Paul waiter r909 Chestnut
" Robt r673 31st
" Virginia Mrs h1640 Ashby av B

TAKE TEA IN THE TERRACE LUNCHEON
IN THE BASEMENT STORE
The H. C. CAPWELL COMPANY
Broadway, 20th, Telegraph OAKLAND Telephone LA keside 1111

DLEY
Walter D (Lena) cook h1308 Kirkham
Wm E waiter r1111 Brush
dlin Wm r829 Grove
dolfi Pharmacy (W P Ridolfi Jos Messina) 1000 7th
Wm P (Emma E) drugs 1334 14th h5723 Clover dr
done Dolores dom 5901 Chabot rd
ebe Herbt B (Eve M) tchr U of C h2018 Los Angeles av B
ebeling Albt (Esther) pilot Okld Airport h6125 E 17th
eber Frank (Mary E) elec eng h15 Canyon rd B
echel Olaf (Mabel) cement wkr h1555 Central av A
ichers Sophie (wid Gustav) r573 Lake Park av
ecks Margt B (wid Edw) h1256 104th av
Stanley r1256 104th av
ede Betty sten r1220 Versailles av A
Jacob (Annie) baker h1220 Versailles av A
Robt baker r1220 Versailles av A
edel Albt E (Marion E) police BPD h1817 Oxford B
Art W mgr Artcraft Metal Specialties Co
Fred (Lena) electn h1117 10th
Jane tchr Pub Sch r451 Perry
Jennie D sten Board of Port Comnrs h451 Perry
Margt tchr r451 Perry
edeman Christina h4233 Webster
eder Augustus R lab h2506 11th av
Evelyn S r2506 11th av
Francis L slsmn h316 Oakland av
Geo M carp r2506 11th av
Marguerite K r316 Oakland av
Nettie r2506 11th av
edl Wenzl restr wkr McKee & Peacock r1072 60th
edy see also Reidy
Carl J (Arvis B) clk h860 Contra Costa av B
Frances E r275 Park View ter
Frank X (Louise) slsmn h1624 Grove B
effenberger Louis F marine eng h1345 60th av
egel Chas (Bertha) barber 1309 Park A h1301 Pearl A
egelhaupt Henry J (Fannie) chiropodist 1615 Bway R312 h1055 Brookwood rd
egelhuth Chas r1548 Sherman A
Conrad (May) paper ruler h1548 Sherman A
iegelman Carl R (Hazel S) ins broker 436 14th R907 h510 Mandana blvd
Hazel S Mrs tchr Pub Sch r510 Mandana blvd
M r Hotel St Mark
iegels Max A J (Maude) mach h9503 Olive
Roy M stdt r2412 Durant av B
Wm H stdt r2412 Durant av B
Wm J mach r9503 Olive
ieger Carl barber W H Oldrup r Richmond
Frank S T (Anna) h3860 Coolidge av
John J (Ethel) chauf h617 41st
Thos (Grace) h1584 LeRoy av B
Wm P (Alice) perfume mfr h ne cor Ridge rd and Highland pl
iegler Eugenia stdt h1767 Euclid av B
iego Sarah D matron Detention Home
iehl see also Reihl
Alfd eng h1521 St Charles A
Edw J (Cabbane & Reihl) r38th and San Juan
Fred (Ada) customs inspr h3218 E 23d
Fred jr clk r3218 E 23d
Hulda E Mrs h1327 Burbank A
Martin W (Minnie) lawyer h658 Vernon
Otto artist r1320 Alice
Pauline (wid Fredk) h1521 St Charles A
Richd phone instlr r1327 Burbank A
Wm F phone instlr r1327 Burbank A
eill Nettie Mrs factywkr r2447 Bartlett
ielly see also Reilly
Sidney D auto mech r1712 Beverly pl B
ien Ralph R (Bearing Specialty Co) r909 Ventura av B
iendeau Wm (Marigold) plmbr h2329 Vicksburg av
ienecker Chas (Gertrude) eng h2518 Eagle av A
Michl (Gertrude) tailor h911 Walnut A
ienke K E phys h428 E 19th
iepe Maria (wid Richd) h1751 36th av
iera Lorenzo (Alice) h7201 Hamilton
ierson Robt L r2000 San Pablo av
ies Clara E tchr Pub Sch r5668 Oak Grove
Clarence H (Cecelia) tires 5905 College av h369 62d
John stdt r2309 Vine B
Mabel h476b 35th
Walter S (Helen) dept mgr E B Field Co h2924 Russell B
iese see also Rees, Reese, Ries and Riess
Harold A (Edith I) slsmn h2615 Minna av
Paul E (Edith M) acct h1815 Brandon
Rieser Irma clk r1018 6th av
Riesner Geo M (Bess) with Atlas Imperial Diesel Engine Co h3621 Nevil
" Gretchen h1916 64th av
" John Fr3519 Libby ct
Riess Floyd G (Ida P) h2029 13th av
" Jacob (Louisa) h2320 10th av
Riester Hanna (wid Wm) h611 Santa Clara av A
Riestra Carlos V mgr Blue Cat Gift Store r586 47th
Riestrom Fred R clk r170 Glen av
" Geo R r170 Glen av
" Gertrude Mrs h170 Glen av
Rietz Eliz waiter r445 50th
" Fred V (Berta) stevedore h519 Taylor A
" Geo E clk r519 Taylor A
Rietzer Leo pntr r2429 E 21st
Rietzke Chas R (Elsie M) barber 1809 Park blvd r6230 Laird av
Rieweris Broder J (Inna) h460 Jean
" Chris C real est 3130 Telegraph av r3116 do
" Lawrence C (Florence) teller Central Ntal Bk h1532 Hampel
Rifbjerg Agatha E (wid Carl) h5620 Broadway
" Alfd jan Key System r San Francisco
" Harriet V sten r5620 Broadway
" Julius (Valborg) gro 1587 E 38th h3749 Ardley av
" Laura S sten r5620 Broadway
Rife Geo C dept mgr Whitthorne & Swan h716 Santa Clara av A
Riffe Leonard (Marian) clk h634a 45th
" May E tel opr r391 45th
Riffer Albt mech r1934 9th av
" Ernest T (Anita) mach h330 105th av
Riford Roy E (Irene) mach h2515 Encinal av A
Riga Gaspare lab Okld St Dept r3205 Peralta
" Mary emp Contra Costa Lndy
Rigazzi Carlo (Lucy) lab h1119 Parker B
Rigby Anna (wid Clifton) r2666 Parker av
" Bertram (Minnie E) h726 The Alameda B
" Cayous S (Margt S) inspr h2153 Church
" F E mtrmn r1222 4th av
" Geo chauf r1840 6th av
" Mabel waiter r2520 9th av
" Reginald clk r1233 52d av
" Theo L (Celia M) h2268 Clinton av A
" Wm J clk r1233 52d av
" Wm R (Madeline) steward h1233 52d av
Rigden Duncan L (Nellie C) h651 Santa Ray av
Rigdon Truston A (Florence) div pass agt AT&SFRy h31 Napier av
Rigely Michl quilter r2235 E 16th
Rigesich Geo (Violet) waiter h1707 67th av
Rigg Douglas r1505 Jackson
" Geo A (Gladys) slsmgr h5951 Keith av
" John (Emeline) h521 22d
Riggin John A (Alice) slsmn h1437 83d av
Riggins Eliz sten r553 27th
Riggio Jos (Frances) barber 1633½ San Pablo av B h1636 Kains av B
" Michl (Josephine) h1632 Kains av B
" Peter (Vincenza) barber h1636 Kains av B
" Saml (Alvera) clk r1065 12th h1054 do
Riggle Bernice clk r615 21st
" Chas C (Olive B) pntr h2355 Mitchell av
" Frank H (Laura) slsmn East Bay Coal Co h615 E 21st
" Lorine P r615 E 21st
RIGGLE MERRILL A (Margt L), Mgr Market-Fifteenth Branch American Trust Co, h2430d 27th Av
" Thos loco eng r1805 7th
Riggs Alice Mrs h4023 Broadway
" Alpha barber 1978 Shattuck av B h1123 Spruce B
" Arth G (Verna E) electn h2021 9th av
RIGGS ARTHUR T (Alice F), Agent Reliance Life Ins Co of Pittsburgh, Pa, h2310 Durant Av, Berkeley, Tel AS bberry 3758
" Bessie E clk r633 10th
" Blaine L (Vivian A) h1619g Walnut B
" Cora r564 25th
" D B h2418 Ashby av B
" Daisy (wid J C) h1930 Russell B
" Elsie nurse 281 41st
" Fred (Mamie) h2035 20th av
" Geo W (Mary) real est 2415 Santa Clara av A h2055 Eagle av A
" Grover mach r6927 Hamilton
" H F slsmn h2118 Hearst av B
" Harold C clk r345 41st
" Harry E (Bessie) clk h633 10th
RIGGS HOWARD B (Genevieve), Life Underwriter Penn Mutual Life Insurance Co, h1522 Holman Road
" Hyldred G Mrs bkpr h47 Echo av
" Lawrence A dept sec YMCA r2240 47th av
" Lucy O r564 25th
" Norman C h2905 Otis B
" Optical Co C B Kennedy mgr 426 17th R220
" Park L (Iona) roofer h1224 3d av
" Philip S stdt r2319 Derby B
" Ralph P slsmn r2055 Eagle av A

Judicious Advertising

CREATES
A New Business

REVIVES
A Dull Business

ENLARGES
An Old Business

RESCUES
A Lost Business

PRESERVES
A Large Business

SECURES
Success in Any Business

SAVES
A Failing Business

ENABLES
You to Pay Your Taxes

()

Directory Advertising Brings Satisfactory Results

FIRST NATIONAL BANK

Broadway
Next to
Post Office
TEL
HOLLIDAY 1771

THE BOHANNON CANCER INSTITUTE
CANCER SCIENTIFICALLY TREATED
For Further Information See Page 143
1813 University Ave. BERKELEY Tel. AS hbury 611

RIGGS
" Raymond (Evilyn) baker h509 41st
" Thos J clk r532 7th
" Wm A (May) printer h6420 Colby
Righter Fredk M slsmn r1722 Brush
Rigler C shtmtlwkr r818 Ramona Albany
" Donald (Marie) chauf h5832 Dover
" Russell (Evelyn F) slsmn Okld Meat & Pkg Co r1044 Pomona av Albany
Rigney Apartments 1464 35th av
" Arth J formn Rigney Tile Co r244 Lakeside dr
" Frank (Frances) clk h2622 Benvenue av B
" Frank M clk r537 38th
" Geo A (Eleanor) asst mgr Rigney Tile Co h244 Frisbie
" Hattie r1464 35th av
" John J (Hattie E) clk h1464 35th av
" Nellie E (wid Edw) r229 9th
" Thos F (Annie) (Rigney Tile Co) h244 Lakeside dr
" Thos F jr (Olga) formn Rigney Tile Co h3021 Harrison
" Tile Co (T F Rigney) 3012 Harrison
" Timothy J (Martha) h537 38th
" Truman E (Mvrtle) slsmn R S McHenry Co h1525 Oak
" Walter I (Lillian) slsmn Rigney Tile Co h1427 Allman
" Walter J (Adeline) supt American Can Co h5330 Princeton av
" Wm J (Ellen M) mgr Rigney Tile Co h96 Fairview av Pied
" Wm P (Alice) printer h1937 87th av
Rigo Chas (Mary) h2033 20th av
" Jos chauf Dimond Feed & Fuel Co r Hayward
" Mary Mrs lndrs r2033 20th av
Rigor Karl L (Nellie) formn McQuay Norris Mfg Co of Calif h1280 78th av
Rigudorn Peter emp The Venus r1725 5th B
Rihak Marie maid 100 Crocker av Pied
Rihn Albt K (Loda) blksmth h2463 80th av
" Alma E bkpr Piedmont Gro Co h281 41st
" Elsie S smstrs r3826 Lyon av
" Jos C (Nellie) carp Pub Schs h4014 LaCresta av
" Mary M (wid Anthony) h3826 Lyon av
" Minnie (wid J C) r850 Prospect av
Rilck Geo baker h2900 Adeline
Rilkonen Henry pntr r2215 Curtis B
" John (Lilja) lab h2215 Curtis B
Rlis Olof cond Key System r1800 Lakeshore av
Rlise Wm (Carrie) ins 532 16th R307 h1801 64th av
Rlisio Anna (win Reinhold) h rear 2833 8th B
Rika Apartments 1508 Filbert
Riker Addison J (Sophie) driver h1019 32d
" Chas D (Gladys) r7708 Foothill blvd
" Clyde R asmblr r6617 Hillmont av
" Lee C (Bertha A) rigger h6617 Hillmont av
Rlkert B C (Erna S) decorator h5741 Shafter av
Rilea Eug F (Minnie) cigars 2227 Telegraph av B h1033 40th av
" Howard E (Louisa) loco eng h1474 12th
" Ira r1201 Adeline
" Minnie S Mrs confy 3925 E 12th r1033 40th av
Riley see also Reilly and Ryley
" Alfd J (Mary A) cranemn h9940 B
" Alma r2000 Pacific av A
" Anna Mrs h432a 38th
" Audine B clk r472 Van Dyke av
" Aug J (Margt) lab h426 Hawthorne av
" Bernard D (Ethel F) gas sta 5600 Grove h488 Stow av
" Bernice r4210 Gilbert
" Bessie (wid Harold) h1935 Haste B
" C Dolle beauty shop 1405 Harrison h377 Lenox av
" Carmel clk U of C h2439 Warring B
" Cecil G (Mary) h4214 Gilbert
" Cyrus B bridgemn r4100 Maybelle av
" Dani E (Anna) pntr h3366 Arizona
" Dolores r4210 Gilbert
" Dorothy r3366 Arizona
" Dorothy Mrs walter r622 Pomona av Albany
" E Martin clo clnr r830 11th
" Edw B clk MW&Co r4435 Masterson
" Edw J (Kath) h2000 Pacific av A
" Edwin J asst mgr H H Sullivan & Co r4538 San Carlos av
" Elsie lndvwkr r3314 Harrison
" Ethel (wid Thos) h1551 Madison
" Frank W (Teresa M) slsmn h3434 Elm
" Fred T (Pearl R) police OPD h2600 9th av
" Geo teleg onr 2004½ San Pablo av B
" Geo V (Rachelle) chauf r2124 Bonar B
" Georgia hskpr r1324 Russell B
" Gilbert A chauf r2032 San Jose av A
" Grant E (Ellen) pile driver h4435 Masterson
" Guy W (Nina) dentist h8 Glen av
" Hannah Mrs h570 30th
" Harry molder r568 10th
" Harry H plmbr h526 22d

RILEY
" Helen M (wid Wm) r3506 38th av
" Howard W (Vivian) cook h1231 Peralta
" Hubert r932 37th av
" Irma T tchr Bkly Pub Sch r2439 Warring
" J Spencer (Edna G) court reporter h934 Vwona av
" Jas (Jennie) h3838 Redding
" Jas h601 25th
" Jas carp r1131 Center
" Jas concretewkr r911 Grove
" Jas A r1416 Cypress
" Jas A (Rose) police OPD h4959 Desmond
" Jas P (Alice F) agt Prudential Ins Co r 37th av
" Jas W (Judith) firemn h1733 Seminary av
" John A phys 2229 Santa Clara av A
" John J h3025 Shattuck av B
" John P (Marie E) gdnr h3933 Midvale av
" John R (Irene) lab r2004½ San Pablo av
" John T formn Colgate-Palmolive-Peet Co 1506 Albany ter B
" Jos (Emma J) carp h5801 Dover
" Jos gdnr Baby Hosp of Ala
" Kate (wid Jas) h1620 Prince
" Kate E r320 Olive av Pied
" Katie r489 9th
" L F r2327 Grove
" Lawson H (Gladys E) h4003 Ardley av
" Leslie J r2032 San Jose av A
" Lloyd lab r1080 43d
" Lorraine sec Pac Ext University r Danvl
" Marcus (Emma) jan h1554 8th
" Margt r1423 9th
" Margt (wid Jas) h932 37th av
" Margt R Mrs h2250 48th av
" Martin P sergt OPD r3754 Piedmont av
" Mary waiter Air Port Inn
" Mary E tchr Pub Sch h320 Olive av Pied
" Mary E (wid John) h2032 San Jose av
" Matthew mach r620 Pomona av Albany
" Matthew H (Cora F) h4175 35th av
" Melissa (wid Edw) r4100 Maybelle av
" Mervyn S (Rae B) h1817 Oxford B
" Michl E (May) gas sta 904 44th h4210 Gilbert
" Millicent (wid Clyde) h976 57th
" O K Mrs h1628 8th B
" Owen A (Anna E) h574 24th
" Patricia r471 Chetwood
" Patk r1444 E 31st
" Perry M (Helen) genl agt Oregon Mutual Life Ins Co h471 Chetwood
" Philip (Marie) editor h1339 93d av
" Philip jr stdt r1339 93d av
" R M firemn r2109 Broadway
" Ralph E (Evangeline) h5524 E 17th
" Richd J (Ileen) clk h1725 Cambridge dr
" Robt clk r2004 47th av
" Robt (Pauline) drftsmn h rear 1815 Hearst av B
" Robt S lawyer 1078 University av B h19 9th B
" Rose mach opr r958 14th
" Russell clk r3226 61st av
" S Whiteside pntr h3506 38th av
" Sarah J (wid Thos J) r2229 Santa Clara av
" T asst lake supt East Bay Municipal Utili Dist r El Cerrito
" Temple D (Eva) h3220 Fair View av A
" Theo glasswkr r1307 92d av
" Thos control opr KFWM broadcasting s r228 6th
" Thos C (Annie) meats 10th St Market st 116 h1619 8th A
" Thos T (Ellen) lab h2144 Bonar B
" Wesley h4100 Maybelle av
" Wesley E (Elsie) h3314 Harrison
" Wilbur C (Vay E) reprmn PT&TCo r17 85th av
" Wm S (Jane) slsmn h304 Foothill blvd
Rilllet Adele tchr Pub Sch r3501 Kempton pl
" Constant F (S May) acct h3501 Kempton
" Isabelle Mrs asst E H White r654 Mandan blvd
" Lucie r3501 Kempton pl
Rillston Chas B (Etta) jan Bkly Pub Sch h1840 University av B
Rimassa Chas H (Hanna L) wtchmn h1219 Santa Clara av A
" Lynwood firemn Ala FD r1219½ Santa Clara av A
Rimbault Alfd (Ivy) brklvr h678 14th
" Emile F linemn r2727 Bartlett
Rimbey Guy (Hazel) stevedore h1046 Stanford av
Rimer Alfd F (Nora) h428 E 19th
Rimmer Nich B (Emily) acct h2129 Alameda A
Rimnell Wm E (Anna) lab h3712 Hillview
Rimov Steph K (Mildred) drftsmn r2224 Dana
Rinaldi Jos (Elnora) plstr h3540 Mangels av
" Josephine S asst W J P Lawton r846 Union
" Louis (Elvera) h893 47th
" Martha Mrs h587 45th
" Victor lab r846 Union

for Economical Transportation
CHEVROLET

DEALERS
Cochran & Celli
417 6th and 123 12th St.
Oakland
F. H. Dailey Motor Co.
4117 E. 14th St.
Oakland
Harold D. Knudsen Co.
3330 Broadway
Oakland

for Economical Transportation
CHEVROLET

naldo Frank P lathe opr r1636 32d
Peter lab h845 53d av
nck Geo E slsmn h2625 Ivy dr
ncon Corinne beauty opr r934 57th
Frank r1116 58th av
Jesse (Rose) chauf h1116 58th av
Jos mach r735 Filbert
Madeline r934 57th
ndala John E (Mary) fctywkr h2333 Curtis B
nder Burt T h2704 Webster B
Harriet F (wid J H) h26 Highland av Pied
Roberta M r26 Highland av Pied
nderneck Ethel r481 40th
Isabelle Mrs r481 40th
Rollin r481 40th
ndsberg Harry (Mary) chauf r1100 Evelyn av Albany
ndskopf Morris S mgr Lyons Tailoring Co r464 19th R102
ne Geo W Rev (Iva C) pastor Seventh Day Adventist Church h1916 Russell B
Lyda sten r5563 Taft av
Susan C (wid N B) h5563 Taft av
nearson Cornelia L r1589 Capistrano av B
Geraldine lawyer r1589 Capistrano av B
Helena B (wid G O) r1589 Capistrano av B
nehard Thos W (Susan) millmn h2751 74th av
nehardt N Mrs h1614 University av B
nehart Amy r1428 Alice
Amy H r547 Spruce
Amy H tchr Pub Sch r1422 5th av
Chas (Hazel) driver h862 27th
Effie J Mrs sec Tenth Ave Baptist Church h547 Spruce
Ella Mrs clk r6578 Simson
Eugenia B social wkr r547 Spruce
Florence tchr Pub Sch r540 28th
Gail F (Kath) sta eng h7038 Arthur
Glenn (Ella) chauf h6578 Simson
Hazel Mrs r862 27th
Jesse M (Mildred) miller h7950 Ney av
Jesse R (Ethel L) h623 44th
Mallie H (wid J F) tchr Pub Sch h1432 5th av
Martin S r2637 Hillegass av B
Ora maid 54 Domingo av B
Raybourne W (Marie) adv mgr Davidson & Licht Jewelry Co h22 Home pl West Okld
Raymond H electn r623 44th
Ruth Mrs sten Community Chest h1348 Carlotta B
Wm B r547 Spruce
nella Anthong (Mary) h2019 7th B
Frank (Josephine) h741 43d
Frank (Josie) gro 840 Addison B
Frank (Doris) pdlr h2316 Acton B
Jos glasswkr r840 Addison B
Jos B (Ida) fruits 2911 San Pablo av h1024 32d
ner Bessie Mrs beauty shop 2923 College av B r717 Evelyn av B
John D stdt r2405 Prospect B
neri Dominico (Jose) carp h4127 Market
nes Annie C (wid Oscar) h1120 Centini av
Harry D r1232 98th av
netti Larry battery asmblr r9010 B
Messimo jan r1321 85th av
Peter (Josephine M) lab h9010 B
ng Alice Mrs r1546 Holman rd
Anna (wid Chas) r1519 27th av
Austin C r Durant Hotel B
Byron A (Florence) mach h1519 27th av
Chas r2109 Broadway
Chas J (Ida) (Ring & Bellmer) h593 22d
Danl J slsmn Safeway Stores r4329 Grove
Earl carrier Okld PO r2026 Park blvd
Eddie chauf r392 11th
Edw L slsmn Louis Stark r1103 14th
Eug mach r1103 14th
Geo restr wkr r366 10th
Harold C (Edytha) ptrnmkr h2014 24th av
Helen L clk r822 11th
Jas J slsmn r822 11th
Jeremiah C (Hannah M) inspr OPD h3800 Lyon av
John W Rev r1846 Sonoma av B
Mary Mrs h1103 14th
Mary E (wid Danl) h822 11th
Mary E (wid R M) h3168 Davis
Michl C slsmn r615 25th
Mildred A r822 11th
Myrtle A nurse E P Lewis r593 22d
Nels (Hilda) lab h2255 E 25th
Oscar R (Christina) h715 Grove
Park C slsmn Continental Baking Co r615 25th
Ransome pharm r3163 Davis
Raymond W asst aud Central Natl Bk r822 11th
Roscoe r7506 Arthur
Rudolph H (Sylvia) real est 539 18th h598 Lake Park av
Sadie Mrs h2026 Park blvd
Taft (Helen) h2151 Russell B

RING
" Timothy J mgr The Victor r378 11th
" & Bellmer (Chas Ring, H T Bellmer) engravers 1128 Broadway
Ringbom Hjalmar (Samar) carp h2426 10th B
Ringdalh I sten r2130 73d av
Ringe Henry C (Jennie M) blksmth h486 Moss av
Ringel Clyde (Edna) clk h1227 E 15th
" Frank A (Phennie) h543 66th
Ringer Adelbert W r1529 Alcatraz av B
" Bertha mlnr r2231 Jefferson av B
" Chas (Annette) mach h2231 Jefferson B
" Hazel B tchr Golden Gate Academy r1529 Alcatraz av B
" Matilda H (wid Chas) h1529 Alcatraz av B
" Vera clk Chocolate Shoppe
" Walter W (Vera) slsmn h3301 Telegraph av
Ringger Conrad (Wilhelmina) clk h5431 Ygnacio av
Ringgold Mayburn V (Kath) ins agt h1119 Chatham rd
Ringholm Herman tailor 2181 Shattuck av B r2045 University av B
" Hildor E (Clara) printer 2070 Center B h2639 Fulton B
Ringle Jacob W (Jennie) varnish mkr h3103 Galindo
Ringler Wm R (Jennie) mach h3900 Canon av
Ringrose Wm (Evelyn) auto mech h1840½ 63d B
Ringsmith Garnet tchr Bkly Pub Sch r610 54th
Ringwalt May C h1794 San Lorenzo av B
Ringwood Richd J (Addie E) h690 Lerida av
Rink Wm cook r1925 Grove
Rinke Louis r1442 Hopkins
" Wm H F (Emily) prsmn h1442 Hopkins
Rinkel Amanda tchr Pub Sch r4401 Webster
" Augusta h4401 Webster
Rinker Clare C h1630 University av B
Rinkert Fred L (Helen) carp h3628 Porter
" Hans h428 E 19th
Rinne Christine H stdt r1810 Addison B
" Emil J (Amanda) clk h1316 Albina av B
" Helmi r1316 Albina av B
" John E r1316 Albina av B
" John N (Hannah) carp h1810 Addison B
" Leah I stdt r1810 Addison B
Rinsch Louis M (Joy) lab h2119a Sacramento B
Rintala Eino J clk Bank of Am r2333 Curtis B
Rinto Elmer stdt r2617 Haste B
Rio Hotel 415 7th
Riopel D C formn Pac Manifolding Book Co r6056 College av
Riordan see also Reardan and Reardon
" Belle sten 3022 Fulton B
" Danl (Eliz) h5266 Boyd av
" Danl S h439 49th
" Dennis F h3022 Fulton B
" Frank (Ethel) h1435 Hearst av B
" Frank I h1385 Francisco B
" Jas F (Agnes F) loco eng h793 8th
" Jeremiah (Cath) h1438 4th av
" John (Marie) gdnr h2889 Birdsall av
" John A (Julia) ins agt h389 Orange
" Mary A h2358 E 22d
" Mary A (wid J J) r1221 Grand av Pied
" Mary J clk r2219 Ashby av B
" Patk lab r929 Pine
" Ruth with Nelson's Employment Agcy r706 13th
Rios Jos lab h2532 E 11th
" Ysidra cutter r2532 E 11th
Rioton Adam L (Grace) eng h2420 E 22d
Rio Vista Court Apartments 24-32 Rio Vista av
" Vista Park E 8th and 3d av
Rip Van Winkle Wall Bed Co, A G Harms pres, Neil Sinclair v-pres-mgr 792 22d
Ripken Edna J bkpr Oak Knoll Golf Club r5526 Brookdale av
Ripley Earl soda dispenser r2309 Haste B
" Fred L (Florence) carp h1567 Rose B
" Galen G (Clyde S) ins agt h919 Shattuck av B
" Geraldine clk r330 8th Richmond
" Isaac H lab h2006 92d av
" Harryette (wid L W) music tchr 2337 Harrison
" Jas H stdt r2309 Haste B
" Richd W (Eliz A) civ eng h3770 Shafter av
" Virginia F stdt r919 Shattuck av B
Rippan Emma h935 Central av B
Ripple A D v-pres Okld Fruit & Prod Co r San Lorenzo
" Aug J mach r1425 Grove B
" Aug J mach r1910 Haste B
" Chas A (Kath) slsmn h1611 45th av
" John (Eliz) lab h935 Buena Vista av A
" Nora A Mrs h5817 Occidental
Rippey Clarence C (Lulu) h1411 Castro
" Narcissus Mrs r2337 Haste B
Rippin Arth L auto wkr r4721 Walnut
Ripple Fred (Bay Cities Service Bureau) r1723 Webster
Rippon Richd B (Grace M) drftsmn h2675 68th av

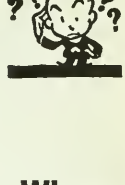

Where to Buy?

=

Consult the Classified Business Lists in This Directory

Telephone FR uitvale 1010

SUNSET-McKEE SALESBOOK CO., Inc.

PRINTERS — LITHOGRAPHERS — SALESBOOKS

The Only Complete Plant of Its Kind in Oakland

2101 Livingston St. OAKLAND, CALIFORNI

THE CITY DIRECTORY

Your City Directory Answers All Questions as to WHOM

You Are Looking For and WHERE

They Can Be Found

The Classified Business Section is the Market Place Where Buyers and Sellers of All Kinds of Merchandise and Service Meet

R. L. POLK & Company

Publishers

Ripsom Harriet F r2041 Damuth
" Lawton T r2041 Damuth
Ririe Arth M (Ethel) aviator h3238 Thompson av A
Risch Caroline Mrs r2818 Octavia
" Chas A (Kath) plstr h1188 Gilman B
" Dorothy slswn r2818 Octavia
" John millmn r1188 Gilman B
" Jos fctywkr r San Leandro
" Lloyd shipftr r2818 Octavia
" Robt millmn r1188 Gilman B
Rischard Clarence (Evelyn) paintmkr r2229 9th B
" John r5316 Trask
" John J (Margt) h5316 Trask
Rischel Marie A clk r1906 Webster
Rischmiller Geo (Amelia) carp h473 Jean
Risco Elenor waiter r672 15th
Risden Arth F clk r2226 Clinton av A
" C Vernal r2226 Clinton av A
" Esther A (wid A J) h2226 Clinton av A
" Fred N (Jewel M) auto mech h5336 Normandie av
" Viola J hkpr r2226 Clinton av A
" Wm A (Hallie) speedometer service 3040 Broadway h1033 Stanford
Risdon A Mrs sten U of C r474 61st
" Earl W (Donna M) clk h1312 Russell B
" Evelyn restrwkr Leighton Industries
" Harold E (Johanna) gas station 5488 Claremont av h474 61st
" Harry L (Bonnie H) carp h5977 Majestic av
" Hollis E bkpr r238 Mather
" Jesse M (Rowena) baker 1509 E 12th h238 Mather
" LeRoy (Evelyn) h1517 Brush
" Margt r238 Mather
" Myron D chauf r238 Mather
" Ruth L (wid H T) h6650 Dana
Risedorph Earl F (Sarah) police OPD h1539 Market
" Eliz (wid Frank) h1344 Burbank A
" Wesley C (Marie) police OPD h362 Fairmount av
Riseling Wm (Josephine) carp h4067 Burckhalter av
Risen Frances Mrs forwn Daahl-Thoms Co h 1117 9th av
" Harry G bkbndr h3577 Jordan rd
" Ruby D clk r3577 Jordan av
Risener Dani P v-pres-treas B & M Chemical Co r5101 E 14th
Riser Lloyd R eng h1308 Market
" Wilford L (Cora) slsmn h4123 Allendale av
Rishel Cath L (wid D N) h459 36th
" Edgar C pntr r459 36th
Rishell Clifford E (Marjorie) sign pntr h2709 Humboldt av
Risher Howard R driver r4107 Redding
Risi Chas P (Florence) auto mech h1627 87th av
" Emilio C (Constantina) (Golden Gate Market) h1329 66th
" Henry (Angelina) jan h1056 55th
" Rinaldo (Myrtle) mach h3762 Marion av
" Rose smstrs r1329 66th
Rising Geo P (Louise) h3250 Nicol av
" Walter A asst supt Wickham Havens Inc r 6745 Broadway ter
Riskin Alex M technical asst U of C r2308 Carlton B
" Belle h3408 Sheffield av
" Chas A (Ada) jwlr 1552 Broadway h663 Prospect av
" David (Anna) jwlr 1025½ Broadway r3408 Sheffield av
" Harold S clk r3408 Sheffield av
" Nathan Z (Rosalie) jwlr 1804 Telegraph av h3546 Lincoln av
Risley Clayton E carp r1304 Pearl A
" Fred (Helen) barber 197 10th h1035 Fallon
" Jane (wid W S) h1304 Pearl A
" W B stmftr r530 Williams
Risner John G (Agnes) real est 1616 Webster h3215 Telegraph av
Risnes Ole J (Edna) linemn h725 Sycamore
Riss Hans (Gertrude) chauf h3351 Coolidge av
Rissberger Edwin (Ruth C) dentist r533 Spruce
" Ruth C Mrs asst librn Fremont High Sch r533 Spruce
Rissell Alice M h3106 Wheeler B
Risser Walter A acct r1520 Cedar B
Rissi Antonio ironwkr h rear 1192 Ocean av
" Jeremiah mgr Maryton Rooms h1919 San Pablo av
Rissman Frank E (Stella) barber 4122 E 14th h7800 Holly
" Herman A (Ellen M) slsmn h2524 Central av A
" Martin J (Cora) carp h479 44th
" Wilbur C (Dolores) cond Key System h5630 Ayala av
Rissmann Doris E r1338 Bay A
" Emil G (Myrtle) slsmn h3109 Van Buren A
" Leopold J (Alice E) h1338 Bay A
Risso Adriana clk Calif Pkg Corp r San Leandro
RISSO
" Geo F (Virginia A) police Ala PD h2445 Island av A
" Jos (Louisa) lab h rear 2841 Encinal av A
" Louis mach r5348 Claremont av
Rissotto Etter (wid John) h915 Centennial a
" Frank shtmtlwkr r915 Centennial av A
Rist Edna R sten r715 40th
" Frank h715 40th
" Genevieve (wid Steph) h1434 34th av
" John M r1434 34th av
" Jos B chauf r1434 34th av
" Robt (Myrtle) chauf h1947 E 22d
" Wilfred (Viola) crane opr h1942 Linden
Ristau Gus (Madeline) lab h2027 57th av
Ristenm Hannah C h123 Sunnyside av Pied
Ristenpart Chester H (Annie E) h745 The Alameda B
" M Myrtle tchr h751 The Alameda B
" Walter E (Bess M) h1867 San Juan av B
" Wm A (Gladys R) slsmn h747 The Alamed
Ristrem Christina (wid John) r2361 E 29th
" Geo carp h1331 E 17th
" Geo R pkr r170 Glen av
" Herbt O watchmkr 508 16th R1227 r Sunnyside av Pied
Ritchey see also Ritchie and Richie
" Andw J (Anna S) slsmn h764 61st
" Arth E (Marguerite) carp h2815 Market
" Chas A (Nina) auto pntr h2316 108th av
" David A (Mildred) h5874 Picardy dr
" Donald T (Maria) clk h773 41st
" Ivan R (Mildred) (Harvey & Ritchey) h3 High
" Jessie office sec State Farm Mut Auto Ins h2301 Durant av B
" Saml L (Margt E) carp h2170 Kittredge B
" Thos C (Eliz) auto mech h1701 38th av
Ritchel Walter A (Julia) lab h914 Alleen
Ritchart Geo W (Mae B) h3506 69th av
Ritchie C J div mgr Post-Enquirer r5362 Li ton
" Cath tchr r2418 Blake B
" Claire tchr Ala Pub Sch r1355 Park av A
" David stdt r2405 Prospect B
" David J (Ann) h2418 Blake B
" Dorothy tchr r2418 Blake B
" Edw L (Reola) clk Okld PO h823 21st
" Eliza r1114 Post A
" Ernest K (Bertha) (Bancroft & Ritchie) r4430 Hearst av
" Ernestine P Mrs cash Crane Co h696 29th
" Fred P (Rose S) marine eng h6615 Dana
" Geo A (Eliz) ladies wear 2072 University av h1119 Milvia B
" Gustav tailor r1302 10th
" Gwendolyn r1119 Milvia B
" Hannah W (wid Robt) h692 Mariposa av
" Jas M (Florence) slsmn Smith Hdw Co h2 Madeline
" Jas W r2907 Madeline
" John pipeftr r811 Clay B
" John M (Edna) slsmn h3456 Davis
" Jos inspr h1114 Post A
" Laura A (wid R F) r573 31st
" Louis E (Mary) plstr h1355 Park av A
" Luther A real est 6505 Telegraph av r2 Waring B
" Mary L tchr r692 Mariposa av
" Minnie (wid Jos) r1114 Post A
" Robt (Eleanor M) auditor h1135 Arch B
" W S (Effie) h7996 Hillmont dr
" Wilbrod Z (Frances) photo engraver 385 h276 Lester av
" Wm W gdnr Okld Park Dept r406 Florence
Ritchin Eric E (Violet L) h6047 Buena Vista
Ritcler Clara r2011 Chestnut
Ritelli Mario (Emma) fctywkr h1219 Pacific A
Ritter Emmons H (Marie L) chauf h1304 Russ B
Ritner Tillie Mrs (Ritner & Bowman) r2 Hopkins
" & Bowman (Mrs Tillie Ritner, Mrs Ma Bowman) clo clnrs 3016 Hopkins
Ritson Edw L h2317 Le Conte av B
" Jos S (Harriett A) (Golden State A Camp) h8240 E 14th
Rittenhouse Blanche A Mrs r4203 Santa Rita
" Geo (Ola) slsmn h1821 Montana
" Geo W (Lynette) plmbr h1916 Montana
" Marinda J (wid G W) r485 Elwood av
" Reuben R (Edith S) supt Standard Fence r2916 Best av
Ritter Carl lab h599 21st
" Christine clo prsr Campus Clnrs & Dyers El Cerrito
" Frances sten r531 24th
" Fred W (Florence B) slsmn h1757 26th av
" Grover C (Pearl) tires 163 12th h451 Way av
" Harry (Dora) dispr h5359 Locksley av
" Henry J (Anne) plmbr h3341 Over
" Jas H brkmn r1719 35th av
" John F (Betty) gro 1772 81st av
" Louis G (Mae) mach h695 Rand av

DICKSON & HOLBROOK

SHEET METAL WORK

Warm Air Furnaces — Ventilating

180 Dwight Way BERKELEY Tel. BE rkeley 0347

CTER
uella A (wid H P) h6518 Simson
Isabel M h636c Lincoln av A
dary (wid Chas) r331 Lenox av
age D Mrs clk Pub Sch r576 27th
aul A formn Howard Auto Co r6518 Simson
aul C clk r1772 81st av
il chauf Geo Angel r El Cerrito
teph carp h1378 7th
Vm (Mildred) mldr h8119 Birch
Vm E tchr U of C r Claremont Hotel B
tigstein Frank A (Sadie L) h378 Belmont
TTIGSTEIN HERMAN (Maiden, Rittigstein & Co and See Maiden, Rittigstein & Spencer). r Hotel Coit. Tel HO lliday 2660
tler Fred millwkr r1621 14th
ieo O installer r3260 Central av A
ohn B (Louise) clk h2805 West
tto C (Emma) tchr Ala Pub Sch h3260 Central av A
tman Frank C electn r621 51st
ieo H (Dorothy) lab h451 Rich
fenry (Hermine) steward h621 51st
fenry F (Ethel) clk h478 Forest
fz Carl exp h2331 E 23d
fotel 3872 San Pablo av E
esse A (Bernice) auto mech h1603 McGee av B
tzau Emily K clk r833 Taylor av A
ouis N (Margt) r833 Taylor av A
tose A (wid L N) h833 Taylor av A
fzel Geo J restr r1453 High
fzman Eug L electn r2437 10th B
ohn J mach r2437 10th B
uanita J r2437 10th B
louise T (wid John) h2437 10th B
tto C auto mech r2437 10th B
Valter W cbtmkr r2437 10th B
fa Ambrose R r2272 86th av
has C h1334 Grand av Pied
tamon (Maria) restr 741 7th r736 do
fard Edw H (Martha) porter h3774 Leighton
illen (wid Oscar) h3127 Nicol av
Lawrence mach h3060 Kansas
eo (Pauline) lab r692 38th
fartha mald Fabiola Hosp
tobt slsmn Capwell, Sullivan & Furth r3127 Nicol av
tose A (wid Richd) r3060 Kansas
fas Consuelo (Enrique) lab h725 3d
Laurence lab r3270 E 14th
fary E sten r397 Lenox av
fichl wldr r2045 Lincoln av A
tamon billiards 739 7th r736 do
fely Anna (wid Martin) r5545 Kales av
fenbaugh Gilbert H (Minnie) instr h762 Vicente av B
fer Jos P (Frances) dentist 3022 E 14th R403
h1989 38th av
roduce Co (F Hayakawa) whol 142 Franklin
hos L slsmn r205 Crocker av Pied
fera Angelina (wid Jas) h1175 30th
Anna r1015 82d av
Antoinette fctywkr r1126 91st av
fandelrio (Rosa) lab h2516 E 11th
David (Mary) lab h140½ Myrtle
illa r1126 91st av
Stanislao r1830 Harrison
rances r1015 82d av
ohn r1015 82d av
ohn (Dolores) h1126 91st av
ohn lab r1175 30th
os lab r715 8th
os lab r1175 30th
fichl chauf h457 42d
Teodoro (Guadalupe) lab h1529 5th
rina r1126 91st av
rina (wid Jos) h1015 82d av
Feroll Saml (Eleanor) h400 Santa Clara av
Bers Adolph r2438a 9th B
David (Ida) tailor h1063 48th
Edwin W (Ida E) h1111 Filbert
Ernest plstr r973 10th
Febino lab r1794 Atlantic
rene stdt r1719 Channing way B
ohn C (Mary E) h815 12th
os J r618 14th
FERS LOUIS (Lelia), Merchandise Mgr The H C Capwell Co h311 Hanover av
uther C (Helen) prsmn h758 58th
fary E Mrs r1211 Oregon B
IcCord (Clothilda) slsmn Golden State Salami Fcty r2512 Foothill blvd
Oscar A (Eliz) carp h1719 Channing way B
aul S (Grace) loco eng h1711 Madera B
obt W (Ruth M) clk Okld PO h3526 69th av
Bes Agnes h466 41st
Harold reporter Bradstreet Co r El Cerrito
os (Margt) r332 19th
fary M (wid Henry) h2821 Telegraph av B
Rest Frank r887 32 d
Rett Celia J tchr h3740 Buell
Raymond (Annie) electn h4175 Howe
Riera Apartments 3341 Kempton av
ohn lab r1175 30th

Rivis Ray lab r2288 E 17th
Rivoli Theatre W R McKenna mgr 1939 San Pablo av B
Rivolo Dorothy Mrs sten h1414 Campbell
" Frank (Agnes) meats 1358 14th
" Ralph (Mary) h1340 Carlton B
RIVOLTA JOHN F (Kath B), Asst Trust Officer Bank of Italy Natl Tr & Savgs Assn, h1248 E 34th, Tel MEritt 0150
" Marie V sten Bank of Italy r San Francisco
Rix see also Rex
" Gail S (wid E A) h5319 Broadway ter
" Geo V slsmn h5436 Shattuck av
" Wm (Edna T) pntr h3216 Davis
Rixon Ernest F (Beatrice) h2530 Noble av A
" Geo A eng r2221 Telegraph av
" John A tailor 2221 Telegraph av
" Laird stdt r Bowles Hall B
Rizal Cafe 418 8th
Rizzi Elton M (Eliza A) auto mech h6640 Sunnymere av
" Tony iron chipper r1192 Ocean av
Rizzo Angelina D indywkr r2730 West
" Fortino lab h904 3d
" Frank L (Tillie) slsmn Pompei Macaroni Factory Inc h36 New Broadway B
" Fred chauf r1229 62d av
" Jas B confr 2730 West
" John M (Anna) asst mgr Singer Sewing Mach Co h3238 Central av A
" John R teller Bank of Italy) r1244 3d av
" Jos hosemn Emeryville FD
" Jos (Ida) h939 Arlington av
" Jos (Marie) lab r1418 Kirkham
" Julia G r2730 West
" Lillian r3238 Central av A
" Michl (Sylvia) chauf h2421 13th av
" Nich slsmn Sears, Roebuck & Co r3238 Central av
" Nich L (Beatrice) r1244 3d av
" Nino (Julia) tailor h3725 Foothill blvd
" Pauline bkpr Singer Sewing Mach Co r3238 Central av A
" Peter (Sylvia) lab h5521 Marshall
" Tilde sten r36 New Broadway B
Rjelsberg Magnus (Olga) h1931 Seminary av
Rlambo E L Mrs waiter r1704 Ashley av B
Roach see also Roche
" Albt r3872 San Pablo av E
" Amelia K (wid John) h782 11th
" Anthony S (Annie) electn h3144 Texas
" Antonio mach Fageol Motors Co r San Leandro
" Bessie r1851 10th av
" Betty A sten r1134 Court A
" Chas r1851 10th av
" Earl J with Star Outfitting Co r1003 12th
" Emma M Mrs h633 58th
" Everett M (Lydia) chauf h2218 108th av
" Frank T (Amelia) h1475 34th
" Hugh C (Eleanor) h341 Central av A
" Jas clk Coons & Walters r710 Jefferson
" Joel A (Genevieve) pntr h1134 Court A
" Johanna (wid Michl) h1419 5th B
" John h825 31st
" John cbtmkr r1413 7th B
" John A r5427 Wadean pl
" John J lab r5479 Cole
" John P (Elsa H) eng OFD h1028 59th
" John W adj PG&ECo r633 58th
" Jos L (Mary C) mach h2117 41st av
" Kath A Mrs h8 Wildwood Gardens Pied
" L E Mrs h612 17th
" Lyal stockmn Durant Motors r Hayward
" Manuel clk h1267 80th av
" Manuel jr r1267 80th av
" Marian G sten r1134 Court A
" Marion (wid L H) r602 47th
" Mary E smstrs r1056 43d
" Maurice H lawyer 1212 Broadway R738 r1851 10th av
" Michl (Rose) lab h1121 26th av
" Michl A (Norma) firemn OFD h5261 Claremont av
" Michl J r5479 Cole
" Morris M (Freeman & Cox-Roach & Kenney Undertaking Co) h1851 10th av
" Moses (Louise) lab h1744 10th
" Nathaniel musician r832 Chester
" Raymond (Clara J) ins h929 Oxford B
" Robt A (Clare) chauf h2386 108th av
" Robt L dentist r633 58th
" Saml (Mary) grc 2258 62d av
" Sarah r1554 LeRoy av B
" Thos hlpr Moore Dry Dock Co r181 10th
" Thos (Bessie) mtlwkr h2118 Brush
" Wm (Ora) mach h1224 Kains av B
" Wm stdt r2335 Piedmont av B
" Wm H (Eliz) meat ctr h1338 Shattuck av B
" Wm J Kath) fishermn h1413 7th B
" Wm J jr cbtmkr r1413 7th B
" Wm M slsmn Howard Baxter Automotive Serv r1338 Shattuck av B
Roache Jas T (Marie) acct h2907 60th av
Roadhouse John J (Anna K) h2129 Parker B

The Curtain Store Inc.

Interior Decorators

Curtains Draperies Upholstered Furniture Oriental Rugs Lamps Shades

520 13th St. bet. Washington & Clay

COFFIN-REDINGTON COMPANY
401 MISSION STREET
SAN FRANCISCO
DO uglas 9300
WHOLESALE DRUGGISTS
1452 Webster Street
Oakland
GL encourt 9335

LIBERTY ORNAMENTAL IRON & WIRE WORK
Mfg. & Erect Fire Escapes - Stair Rails - Door Grilles - Balconies
Folding Gates and Iron Fencing
21st and Filbert St. Oakland, Cal. Tel. HI ghgate 44

Roadmaster Tire Co H L Baker mgr 73 12th
Roads Alan (Mabel) woodwkr h7339 Arthur
Roaf Wm J pump opr East Bay Municipal Utility Dist r San Leandro
Roak Madge cook r2650 Valdez
Roales Amy M Mrs h1618 Harrison
Roallo Jos fireworks r5721 Trask
Roan Clement (Hazel O) furn repr h5215 Wentworth av
" Florence waiter r10701 Breed av
" Goldie r1438 34th
" Hazel bkpr Moore Ltd r5215 Wentworth av
" Jas (Victoria) lab h1438 34th
" Lucille maid r1438 34th
Roane John C (Mona G) Sunset Garage h918 107th av
" Louise tchr Pub Sch r5675 Oak Grove av
" Mona r918 107th av
" Robt C clk r2706 79th av
Roanoke Apartments 2456 Parker B
Roark see also Rourke
" Belle Mrs h844 29th
" Cath (wid T F) h1201 Channing way B
" Eug W (Kath) lieut BFD h1566 Posen av B
" Everett glasswkr r2705 Viola
" John L cbtmkr r1201 Channing way B
" Lillian F sten r1201 Channing way B
Roat Aug (Cecelia) clk h1518 Hearst av B
" Cath W Mrs cook h2436 Haste B
" Chas L (Ethel) bus opr Key System h1275 96th av
" Frank W (Maud H) h1628 Cornell av B
" Frank W jr lab r1628 Cornell av B
" Fred S (Mary A) carp h832 Centennial av A
" Geo clk WPRy r3022 38th av
" Gertrude tel opr r1628 Cornell av B
" Melba E stdt r2436 Haste B
Roath Jennie (wid Jay) r414 Lester av
Robach Wm (Mary) shtmtlwkr h2132 Curtis B
Robak J emp Rheem Mfg Co r Richmond
" Mathew J (Mary) soft drinks 9348 E 14th h1323 97th av
Roban Jos (Frances) lab h635 9th
Robards Harold S (Nellie) pntr h2614 68th av
" J Walter clk r2614 68th av
Robarge Frank H (Margt H) oiler h2916 Deakin B
Robarts Bernice Mrs r4626 Park blvd
" Chas E clk r2475 80th av
" Edw with C H Will Motors Corp r2475 80th av
" Geo W clk r2475 80th av
" Hazel L Mrs tchr Pub Sch r5815 Broadway
" Kenneth W (Hazel) civ eng h5815 Broadway
" Shirley E v-pres-mgr East Bay Creamery Co h827 Warfield av
" Wm N (Maude) h2475 80th av
Robb Agnes R asst to comptroller U of C r6218 Manos
" Frances E r1704 Walnut B
" Geo C (Margt) h85 Plaza dr B
" Jas G (Marie E) statistician h5731 Keith av
" John C (Jeanette L) h1722 San Lorenzo av B
" John D delynn h2638 Grove B
" Louis jan r1086 41st
" Maurice J (Kath) buyer B H Body Co h2051 102d av
" Nan tailor r2341 Valley
" Norman G (Eva) auto mech h2763 E 23d
" Ralph H (Neva K) pres Baird Brush Mfg Co h2242 Stuart B
" Ray R (Kathryn) mach h2817 9th B
" Richd F r1140 7th av
" Robt mach r2817 9th B
" Thos clk r835 Pomona av B
" Thos J stdt r2717 Hearst av B
Robben Harry G (Lola S) barber h4231 Terrace
Robbers Harvey T (Myrtle) toolmkr h2010 45th av
" Wm H r2720 Bellaire pl
" Wm J (Mary E) wtchmn h2720 Bellaire pl
Robbiano Columbus baker r4745 Mountain blvd
" John (Cath) lab h1335 87th av
" Kate paper box wkr r1335 87th
" Louis stdt r4745 Mountain blvd
" Mary stdt r4745 Mountain blvd
" Paul baker J M Risdon
" Sebastian h4745 Mountain blvd
" Theresa stdt r4745 Mountain blvd
Robbins see also Robins
" Albt J (Mary) electn h1111 Park A
" Alberta S (wid Geo) h670 53d
" Alfd L (Alice) h5850 Lawton av
" Anna Mrs r7331 Lockwood
" Anne M r5687 Miles av
" Asie G (Madge) auto mech h6140 Hilton
" Bertha r1489 7th
" Betty A tel opr r2121 8th av
" C auto body bldr r1040 98th av
" Carolyn Mrs tchr Bkly Pub Sch r2432 Ashby av B
" Cecil elev opr r1455 52d av
" Chas A (Lura) meat ctr h1846 Fruitvale av
" Chas A (Eliz) slsmn h2707 Walker B
" Chas E mach h2618 E 20th
" Chas M (Rose) slsmn Union Ice Co h5127 Calaveras av
ROBBINS
" Claude C (Emily) mach h2322 Adeline
" Cleo C (Nellie) barber h1715 E 23d
" Clifford J chauf r4204 Masterson
" Donald A slsmn r1556 Broadway
" Earl E (Augusta D) h1607 Trestle Glen d
" Edwin F (Ethel V) plstr r2133 Baxter
" Ellen (wid Herbt) h3790 Piedmont av
" Elsie clk r1100 Bella Vista av
" Ethelyn A sten r859 Warfield av
" Ezekiel slsmn Whitthorne & Swan r411 1
" Fannie r5850 Lawton av
" Geo L (Sarah C) h1100 Bella Vista av
" Geo P (Ida) r2617 San Jose av A
" Geo W (Vivian) slsmn A O Co h1542 Bel ley way B
" Gerald C (Jean) acct r1236 Park A
" Geraldine clk r9730 Birch
" Gertrude M Mrs h9730 Birch
" Goldie L clk r4204 Masterson
" H H mgr Pryne & Co h642 Alcatraz av
" H J (Edith) auto mech h85 Glen av
" Hannah S (wid Louis) r501 Haddon rd
" Harlan R (Ethel) land adjuster h859 W field av
" Harriet restr wkr h477 24th
" Harry R (Jessie L) acct h6264 Colby
" Harvey H stdt r2462 Le Conte av B
" Hazel Mrs r477 24th
" Howard C photog Post-Enquirer r1751 E 1
" Isabelle r1033 Ashmont av
" Jasper M (Agnes) slsmn Okld-Cal Towel h3263 Kansas
" John (Ellen) clk h650 Fairview
" John M (Elsie M) mgr Air-way Sanitary S tem h456 Lagunitas av
" John T (Helen M) h901 Creed rd
" Leo C (Nellie) barber r1715 E 23d
" Lester (June) baker h1917½ Stanford A
" Lockwood h2432 Ashby av B
" Lois r360 42d
" Lucille (wid Frank) h2063 Pacific av A
" Mabel E clk r1100 Bella Vista av
" Margt stdt r2830 Bancroft way B
" Marie Mrs (Marie's Millinery & Dress Sh h1111 Park A
" Milton H (Adelaide) h1033 Ashmount av
" Moses (Bertha) mach h1489 7th
" Nancy E Mrs bkpr Hotel Woodrow r644 1
" Nellie L bkpr Acme Partition Co h3384 Pi mont av
" Norman (Gladys) chauf Okld St Dept h7 Orral
" Oury (Miriam E) mtrmn h2121 8th av
" Roberta r9730 Birch
" Ruth reporter Retailers Credit Assn r2 Viola
" Stella G Mrs C S pract 2109 Hearst av B
" Vincent F (Ruby) linemn h2840 Viola
" Viola F clk r2133 Baxter
" Wesley E (Nell T) reporter h2263 106th a
" Wm M clo clnr 1409 Franklin r YMCA
Robbins C chauf r5944 Fremont
Robclift Apartments 2515 Channing way B
Robe Wm O (Ruth) supt Aahmes Temple h1 Beulah pl
Robear Chas N (Myrtle L) barber 7668 Beck
Robeck Chas M r1416 67th B
" Clarence A (Mary E) carp h1416 67th B
" Marion K soap pkr r1416 67th B
Robejohanes C H mtrmn Key System r Ha ward
" O H cond Key System r Richmond
Robel Andw (Anna B) carp h1520 5th B
Robelletti John r471 27th
Robello Edw lab r3439 Ettie
" Eliz Mrs r1635 34th
" Emma Mrs h8429 Amelia
" Frank h1635 34th
" Henry M emp Am Rubber Mfg Co h3439 Et
" Jack r715 38th
" John T (Mary T) firlyr h2312 106th av
" Jos (Maria) lab h1305 77th av
" Manuel (Eleanor) h910 Castro
" Peter r8429 Amelia
" Peter (Emily) lab h1134 26th av
" Wm M lab r3439 Ettie
Roberg W A electn r338 21st
Roberson Arletta clk h3833 Telegraph av
" Aug L (Agnes) h2042 42d av
" Emily (wid J S) h1409 Walnut B
" Emily J music tchr 1409 Walnut B
" G L (Agnes) formn Pac Coast Eng Co r2 42d av
" Gladys clk H B Partridge r1445 27th av
" Henry A (Gladys) formn Union Diesel Eng Co h1445 27th av
Robert Anthony Apartments 2280 35th av
" Ida C (wid F A) h818 E 19th
" Jas auto asmblr) r9426 E 14th
" Peter (Theresa) h1722 39th av
" Philip (Augusta E) lab h543 30th
" Ralph B (Martha K) slsmn White & Polls r Alameda Hotel A
Roberti Alfd lab r El Cerrito
" Carlisle F (Emma) swchmn h1026 12th

EAST BAY CREDIT SERVICE

COURTEOUS COLLECTION SERVICE

No Collection, No Charge

210 Henshaw Building
14th and Broadway

Tel. LA keside 6274
LA keside 6275

Oakland
California

ᴏBERTI
Vincent (Lena) clk Magnani & Genovali h1214 Peralta
ᵇberto Edw porter r607 46th
Ernesto (Selvio) jan h881 43d
Geo h9526 Walnut
Manuel lab r1739 14th
Peter (Stephanie) h5732 Ayala av
ᵇberts see also Robert
A(Ellen) chauf r812 Kains av Albany
A Maud (wid W E C) r1106 Oakland av Pied
Alan K (Madeline) asst br mgr Am Trust Co h4348 Broadway
Albt F (Helen L) h3107 Rawson
Albt H (Glorine) auto mech r4134 Penniman av
Albt J (Edna M) custodian Lincoln Sch h4014 West
Alex C (Hanna E) h900 Oxford B
Alice sten r4014 West
Alice (wid Saml) h230 Athol av
Alice C Mrs h6509 Wheeler
Alice E (wid E E) h1506 Morton A
Ann emp M W & Co r569 Miranda
Anna M Mrs cafeteria wkr Pub Sch r5273 Manila av
Annie M (wid W B) h2900 Grove
Antone r1675 5th
Arth (Violet) lab h805 E 18th
Arth restrwkr r1214 Peralta
Arth R (Dorothy) ins agt h449 Fairmount av
Barbara r2704 Virginia B
Beatrice (wid Edw) h707 35th
Benita lab r628 Castro
Bernard F (Rita L) eng h1135 Mound A
Bernice A sten r1568 Madison
Bertha tel opr r542 E 21st
Blanche A (wid M E) h1632 E 19th
Bobbie sten r581 27th
Bruce J clk r900 Oxford B
Byron J (May O) slsmn h6234 Majestic av
C Albt r6509 Wheeler
Carl L (Helen) slsmn Pacific Coast Auto Assn h5355 Manila av
Caroline Mrs clo fnshr r725 4th av
Carrie r2329 Carlton B
Carrie M (wid Raymond) h3066 Arkansas
Carrie O Mrs h202 E 12th
Carter (Flora) lab h889 Campbell
Cass B clk r900 Oxford B
Cath (wid Chas) h2529 Benvenue av B
Chas B (Emilie M) carp h3300 E 22d
Chas E (Blanche) mach h1929 26th av
Chas E optom r1238 2d av
Chas E (Sarah) (Roberts Coal Co) h3212 Maple av
Chas E jr (Hazel) (Roberts Coal Co) h987 Scott
Chas E III r987 Scott
Chas G elec eng r2529 Benvenue av B
Chas J (Bertha J) clk h1607 Lincoln B
Chas R mgr McNeill Teachers Agcy r682 San Luis rd B
Chas W clk r1523 Harrison
Charlotte E dom r4030 Santa Rita
Charlotte E (wid Jos) h3629½ 13th av
Chesley J (Bernice M) h3110 College av B
Clarence B carrier Okld PO r709 4th av
Clifford E (Ruth) (Roberts Coal Co) h6937 Lacey av
Coal Co (Chas E jr, H L and C E Roberts) 4345 Hopkins
Constance E sten r3066 Arkansas
Curtis W r3425 Haley av
D L Mrs chf clk U of C r2704 Virginia B
David (Grace) deckhd h rear 1572 Lincoln av A
David S (Daisy) h564 62d
David W (Gwen) custodian Lakeview Elem Sch h542 Chetwood
Dean L (Annie J) carp h2310 19th av
Don M (Maude B) slsmn G W Caswell Co h3751 Grand av
Donald W r3751 Grand av
Dorinda dom 842 E 17th
Douglas H (Julia) h2111 Harrington av
Duncan I r60 Pacific av Pied
Dupont G (Alice) lab h2129 E 39th
Earl E brkmn h8107 Iris
Edgar L (Cath G) h45 Artuna av Pied
Edith Mrs beauty shop 3214 Grove
Edith H Mrs r112 El Cerrito av Pied
Edw (Lena) jan h607 46th
Edw E (Vida C) r221 El Cerrito av Pied
Edw H (Edith) mech h24a Rio Vista av
Eliza r2923 Ashby av B
Eliz r827 Warfield av
Eliz stdt r2529 Benvenue av B
Eliz tchr r2428 Channing way B
Eliz Mrs h1914 Filbert
Eliz Mrs r1445 Harrison
Ella L (wid G E) mgr Acton Apts h260 E 12th
Ellen Mrs clk r581 27th
Ellis L clk r2320 12th av
Elsie F clk r2310 19th av

ROBERTS
" Emma r3212 Maple av
" Eric G chf drftsmn Union Diesel Engine Co r1315 Regent A
" Ernest r69 Echo av
" Ernest h1719½ 63d B
" Ernest A clk r4014 West
" Ernest W (Alice) bkpr Alaska Pkrs Assn h720 52d
" Ethel G Mrs h1711 Grove B
" Eva M r138 Monte Cresta av
" Everett lab r1713 Filbert
" Farie M Mrs clk Benj Harris r558d 39th
" Florence r2529 Benvenue av B
" Florence (wid T G) h69 Echo av
" Frances h2042 Emerson B
" Frances G tchr Ala Pub Sch r2435 College av B
" Frances M Mrs instr Armstrong College r Richmond
" Francis A (Farie) meat ctr h558d 39th
" Frank (Rose A) collr h1651 E 31st
" Frank E copyreader Post-Enquirer h615 Brooklyn av
" Frank H (Mabel E) trav pass agt h457 45th
" Frank J jobbing carp 1604 8th
" Frank J serv sta Gilman cor Neilson B r Albany
" Frank S (Sadie) clk h4536 Thompson
" Franklin M (Sarah) slsmn h2646 Russell B
" Fredk (Dorothy) electn h452 Rich
" Gemignani mach r842 Union
" Geo stdt r2620 Bancroft way B
" Geo A (Otilia) mgr Pac Reamer Co h2932 55th av
" Geo H (Edith) barber 3214 Grove
" Geo L (Mabel) (Apex Bronze Works) h558 38th
" Geo M r1726 Parker B
" Geo R formn PG&ECo r1440 Jackson
" Geo W (Ella) h1235 E 18th
" Geo W cond Key System r1115 E 24th
" Gertrude Mrs hskpr Hotel St Mark
" Gladys bkpr Aluminum Cooking Utensil Co r San Francisco
" Gordon W (Edith F) phys 230 Grand av h421a Wayne av
" Grant A Rev (Pauline) h824 61st
" Griffin (Mary) gdnr h5552 Taft av
" Grover F (Nellie) mach h1200 E 24th
" H Mrs r584 14th
" H vegmn Oakland Hotel Co r515 Alice
" H E auto mech Forman Motor Co r Moraga box 17
" H L auto asmblr r9901 Olive
" Harold F stdt r2435 College av B
" Harry r2514 10th av
" Harry (Selena C) ham boiler C M Orr r San Francisco
" Harry (Florence) mach h1244 51st av
" Harry C (Ruth K) h716 Scenic av Pied
" Harry K r716 Scenic av Pied
" Harry L (Josephine) slsmn Foreman & Clark h2061 Pacific av A
" Harry P stdt r1756 Euclid av B
" Harry S (Mae) ins agt h1432 3d av
" Harry T (Margt E) airplane mech h3909 Loma Vista av
" Harry W mech r2205 San Jose av A
" Hazel E tchr Bkly Pub Sch r974 Santa Barbara rd B
" Helen waiter r1932 University av B
" Helen L Mrs h4500 Manila av
" Helene stdt r2500 College av B
" Henry auto mech h4134 Penniman av
" Henry batterymn r1111 Curtis B
" Henry M (Mildred R) bridge bldr h2205 San Jose av A
" Herbt J (Eleanor) real est h1428 Brush
" Hester nurse r570 30th
" Howard L (Margt) (Roberts Coal Co) h2536 Wilbur
" Inez (wid Jas) r2848 Encinal av A
" Irwin L emp Paraffine Cos r940 Evelyn Albany
" J E electn r YMCA
" Jas A porter r1726 8th
" Jas E r4481 Howe
" Jas H (Sarah J) mach h3720 Telegraph av
" Jas L (Margt) h664 32d
" Jas M clk r719 54th
" Jas T porter h1310 Harmon B
" Jas W (Kath) (Berkeley Dog & Cat Hospital and Boarding Kennels) h2126 Haste B
" Janet r1629 Grove B
" Jeannette (wid L H) h60 Pacific av Pied
" Jennie h1415 Grove
" Jeremiah S (Clara E) h1745 12th av
" John (Sally) r2203 Fruitvale av
" John (May) ironwkr h625 21st
" John lab r1639 81st av
" John printer r1675 5th
" John (Mary) slsmn h646 16th

Arts & Crafts

Agency

Jessie Southern

RELIABLE HELP

Phones
LA keside 2221
and
HO lliday 1818

314 Hobart

POLK'S BANKERS' Encyclopedia

CONTAINS A FULL AND COMPLETE LIST OF

Banks
Bankers
Trust Companies
Savings Banks
in the United States and Canada

ALSO OTHER VALUABLE DATA CONCERNING BANKS

Price $15

Polk's Bankers Encyclopedia Co.
Publishers
431 Howard Street
Detroit

524 Broadway
New York

CHINESE HERBALISTS

24 Years Same Location

Our Specialty
Stomach
Liver
Lungs
Heart
Kidneys
Indigestion
Rheumatism

The Original

CHAN & KONG

Chinese Herb Specialists

901 Clay, cor. 9th

Tel. LA keside 4113

Judicious Advertising

CREATES
A New Business

REVIVES
A Dull Business

ENLARGES
An Old Business

RESCUES
A Lost Business

PRESERVES
A Large Business

SECURES
Success in Any Business

SAVES
A Failing Business

ENABLES
You to Pay Your Taxes

()

Directory Advertising Brings Satisfactory Results

FARMERS & MERCHANTS SAVINGS BANK

Franklin at Thirteenth Street

A SAVINGS BANK OF STRENGTH AND CHARACTER

ROBERTS
" John ship clk Wellman Peck & Co r1607 Lincoln B
" John E (Daisy) blksmth h4410 Jensen
" John E (Laura B) creamery wkr h4224 Bway
" John R h1430 Arch B
" John R (Ada) slsmn h5836 Kingsley cir
" John T h312 Lee
" John W carp h5457 Manila av
" John W porter h830 36th
" Jos F (Grace) clk h2514 10th av
" Jos P (Daisy V) auto mech h3425 Haley av
" Jos T (Amy C) lab r431 65th
" Josephine (wid R C) r1529 Alice
" Jules (Pauline) slsmn h137 Monticello av Pied
" Julius (Mary) baker h9219 Holly
" Kath E health sec Bkly Pub Sch r2529 Benvenue av B
" Laurence N (Euphemia) h3508 64th av
" Lauris J emp Paraffine Cos r1140 Talbot av Albany
" Lawrence H (Genevieve) signalmn h1439 Sherman A
" Leanis B emp Paraffine Cos r972 53d
" Lelia (wid Carl) h559 34th
" Lena r1131 34th
" Leon cook r1782 5th
" Leon A lab r1778 7th
" Lester lab r1713 Filbert
" Letitia A r342 Vernon
" Lewis J (Frances G) bkpr h2350 E 29th
" Lillian F (wid C W) r1328 Arch B
" Loren K (Florence) formn R T Flemming h 1709b Milvia B
" Louis F (Emma) carp h3925 14th av
" M Mrs clk r51 Monte Vista
" M E h8821 E 14th
" M E mgr KTAB Broadcasting Sta r San Francisco
" Mabel Mrs r1800 Madison
" Mabel M slswn H C Capwell Co r4500 Manila av
" Mae E Mrs bkpr C J Braun Mattress Co r508 Lincoln av A
" Manuel (Juanita) firemn h1639 81st av
" Mfg Co Thos Whitelaw mgr elect fixtures 2214 Broadway
" Margt (wid W W) h709 4th av
" Margt G clk Mrs M A Starr r664 32d
" Margt R bkpr Antone Van Pelt r362 Hudson
" Marguerite teller Am Trust Co r2529 Benvenue av B
" Marian orderly r1119 E 17th
" Martha bkpr r2322 Edwards B
" Mary Mrs r362 Hudson
" Mary (wid Antone) h1675 5th
" Mary (wid Henry) r935 Eagle av A
" Mary E (wid R G) r5447 Claremont av
" Mary L (wid T G) h2435 College av B
" Mary W Mrs nurse h722 E 18th
" Maud music tchr 2529 Benvenue av B
" Maude L mgr Chantetair Apts h1238 3d av
" May Mrs sten r541 Sycamore
" Maydelle stdt r2241 Durant av B
" Mildred A nurse Highland Hosp
" Mildred P stdt r1607 Lincoln B
" Miriam C sten r4481 Howe
" Murray H r260 E 12th
" Nettie Mrs r409 E 12th
" Orville W (Edna E) slsmn h875 11th
" Perry H (Pearl M) auto pntr h932 Loomis
" Pink P (Dorothy M) clk h541 Sycamore
" Ralph M slsmn h719 54th
" Raymond W (Frances M) pharm h2235 Hearst av B
" Robt (Ann) carp h569 Miranda
" Robt slsmn Phil Davis r3451 Piedmont av
" Robt stdt r1756 Euclid av B
" Robt D (Edith) h372 Hudson
" Robt E r3751 Grand av
" Robt G (Rachael) carp h3001 Fulton B
" Robt H (Mary A) glass wkr h4030 Santa Rita
" Robt J (Madeline G) driver h1025 Fair Oaks av A
" Roland slsmn r3451 Piedmont av
" Roscoe E (Bertha C) beauty shop 585 Mandana blvd h3840 Lakeshore av
" Rowland (Agnes A) h5915 E 17th
" Roy C (Mabel L) staff sergt USMC h1529 Alice
" Roy L lab r1226 8th
" Royal A tchr U of C h1328 Arch B
" Russell T storekpr r1914 Filbert
" Sadie tchr r3001 Fulton B
" Saml B (Alberta E) h411 Euclid av
" Saml P (Marian) slsmn h1151 Harvard rd Pied
" Sarah sten r2529 Benvenue av B
" Sarah (wid Tobias) h923 Fresno av B
" Sarah J Mrs clk Public Food Stores r3720 Telegraph av
" Sidney (Florence) purch agt Genl Elec Co r809 Oakland av
" Silas (Maybell) pistr h1007 Yerba Buena av
" Stanley r808 11th

ROBERTS
" Steph clk r5732 Ayala av
" Susan A r837 Cornell av A
" Sylvia J r923 Fresno av B
" Theresa V (wid Jas) h4481 Howe
" Thos (Ethel) brklyr h2350 Spaulding av B
" Thos (Pauline) gro 3717 39th av
" Thos tire dlr 642 Grand av r San Leandro
" Thos L (Ellen O) wire chf PT&TCo h1 Harvard rd Pied
" Tony J (Mary) chauf h1145 87th av
" Victor E driver Bkly PO r1610 Blake B
" Virginia M stdt r2435 College av B
" W G real est r1479 Fruitvale av
" Walter C h1561 Arch B
" Walter J wire chf r3425 Haley av
" Walter O slsmn L C Firestine h5447 Claremont av
" Walter R clk Great Western Power Co r40 West
" Wm h542 E 21st
" Wm (Laura) blrmkr r1839 Euclid av B
" Wm slsmn Braun & King r5609 Laverne av
" Wm (Pauline) sec-treas The Wise Mfg h671 Larida av
" Wm A h1417 3d av
" Wm E (Lena A) police OPD h2320 12th av
" Wm J (Lydia E) yd formn h2740 E 17th
" Wm L (Cath) carp h1238 Hearst av B
" Wm O (Ramona) staty 4340 Broadway h3 Clifton
" Winifred r1719½ 63d B
Robertson see also Roberson, Robinson a Robison
" A lab r1019 Channing way B
" A Elzora Mrs h397 Moraga av Pied
" Adolph T (Bessie) clo clnr 417 19th h632 60
" Alex lab r2224 4th B
" Alex meats r4027 Redding
" Alex R dairymn r2377 E 23d
" Alice A h2449 Potomac
" Alice B h5203 Desmond
" Alvin J N (Winifred G) tchr h1877 San Pedro av B
" Andw S (Charlotte R) mar eng h1021 Walnut A
" Angie beauty op rr309 E 14th
" Angus J (Helen cbtmkr h1815 Cambridge dr
" Annie W (wid W H) h2204 7th av
" Anthony B (Lucile) v-pres Pac Paint & Varnish Co r728 Santa Barbara rd B
" Apartments 214 Grand av
" Arth W restr 1074 7th
" Bertram D (Ashley E) clk h4474 Moraga av
" Beulah clk J J Truitt r839 13th
" Bolling C (Therese) mar eng h1508 Myrtle
" Calvin W (Lucile J) clk h3024 Delaware
" Cannary M (wid E E) r3806 Market
" Carl (Doris H) inspr Oakld Health Dept h304 E 19th
" Caroline Mrs sten East Bay Municipal Utilit Dist r2703 Dwight way B
" Chas stdt r2739 Channing way B
" Chas A (Kath) asst cash h1850 Arch B
" Chas L swchmn r1123 Park A
" Chas M (Jane E) night opr Fabiola Hosp 6019 Harwood av
" Chester clo clnr r508 Peralta
" Claire r2515 Piedmont av B
" Clarence (Irene) printer h1811 Lincoln av
" Clifford W (Florence) pharm A F Marr h52 Glen View av
" Dixie clk r649 52d
" Donald (Eliz) slsmn h583 Rosal av
" Donald slsmn H C Capwell Co r San Francisco
" Donald window trmr r6019 Harwood av
" E W r66 Glen av
" Earl deck hd Key System r1827 Webster A
" Edgar E (Susan) pntr h5001 Congress av
" Edith bkpr r848 4th av
" Edw M restr 1958 Shattuck av B h1311 Henry B
" Eliz r2910 Hillegass av B
" Elmer E emp Paraffine Cos r516 Santa Fe av Albany
" Elsie Mrs r1734 9th
" Ernest slsmn John Edwards Co
" Ernest E (Essie E) carp h173 11th
" Eulah N clk r839 13th
" Evelyn sten r3003 Hopkins
" Fitch (Myla) h2605 Piedmont av B
" Florence tel opr r2421 5th B
" Frank r3234 E 23d
" Frank concrete wkr h637 16th
" Frank A (Rose) h5351 Trask
" Frank C (Nellie) stmftr h3953 Angelo av
" Frank E (Viola) chauf h814 46th
" Frank S slsmn Pac Mutual Life Ins Co r993 54th
" Fred A clk Ry M S h1232 Fountain A
" Geo lab r San Francisco
" Georgie Mrs r866 Pine
" Gilbert (Tira) C S pract 508 16th R1115 h381 Belmont

Tel.
LA keside
4600

SPENCER C. FISH
Life Insurance Counselor
PROTECTION
(See Page 146)

)BERTSON
Gordon M (Helen M) signal maint Key System h887 56th
Harold h2515 Piedmont av B
Harold E (Lucille) radio mech h726 E 20th
Harriet (wid J H) h737 Haight av A
Harry L (Vida E) bldg contr 365 Hanover av
Howard C (Belle) slsmn h3362 64th av
Irwin J (Velma) linemn h1626 Morton A
J E r568 12th
Jack h624 Brooklyn av
Jack (Arlie) r1337 San Luis av
Jas (Ruth E) mtlwkr h5732 Clover dr
Jas clk r1911 5th av
Jas C (Adele M) carp h1819 63d B
Jas E (Ellen J) slsmn h2636 63d av
Janey (wid A J) h4080 Foothill blvd
Jennie B (wid Jas) (Robertson Shipyard) h 1415 Chestnut A
Jessie S) (wid W J) h213 Bonita av Pied
John (Florence) h242 5th B
John (Eliz) h485 105th av
John (Betty S) beefmn Swift & Co h4028 Suter
John (Thelma) cond h829 E 19th
John (Edith) mach h1542 68th av
John (Susy) slsmn r2606 Santa Clara av A
John D firmn J F Hink & Son r5937 Shattuck av
John F (Jennie) mgr Aermotor Co h3018 Monticello av
John F (Veronica) mach h881 Jones
John G (Phyllis) lawyer 1924 Broadway R911 r518 40th
John N v-pres Victory Mutual Life Assn r Sacramento
June sten r1521 3d av
Kath F dept mgr Berkeley Gazette r1850 Arch B
Keith H (Bessie) welder h2951 106th av
Lalah stdt r839 13th
Lawrence clk r3937 Georgia
Leigh C mach h805 Brush
Leona M bkpr r2636 63d av
Lillian Mrs h508 Peralta
Lillian (wid Wm) h1500 37th av
Lottie slswn r1810 Euclid av B
Margt sten Central Natl Bk r6699 Telegraph av
Margt Mrs r3937 Georgia
Margt F stdt r6019 Harwood av
Mark (Imogene) brkmn h751 Lincoln av A
Mary clk r1528 Minturn A
Mary nurse r6699 Telegraph av
Mary (wid T L) h3022 Ashbrook ct
May r2610 E 11th
Milton S slsmn Curtiss-Wright Flying Service r213 Bonita av Pied
Mina (wid R L) h274 Mather
Minnie Mrs r1203 Oak
Myrtle clk r1415 Chestnut A
Nellie r2739 Ashby av B
Otillie cook 1501 Central av A
Owen H (Gladys) emp Paraffine Cos h5326 Thomas
Paul A slsmn Calif Radio Co r1443 Auseon av
Price E Rev (Hannah) pastor Okld Temple Church h839 13th
R Earl (Grace) slsmgr Frigidaire Sales Corp h2291 Woolsey B
Ralph C (Cody) h1635 52d av
Ray J (Helen L) h2369 Church
OBERTSON RAYMOND W, (Mae), Supt Oakland Recreation Dept. R315, City Hall, h1409 Evans Av, Tel FRuitvale 6920-W
Richd E mach r5001 Congress av
Robt (Georgia) clk h1914 Centini av
Robt gdnr 445 Mountain av Pied
Robt (Minnie G) vault supt First Natl Bank h1905 9th av
Robt weaver Calif Cotton Mills Co h2619 E 11th
Robt F (Anna) cannerywkr h848 4th av
Robt H (Amanda) shipwright h3319 E 17th
Robt J (Mary L) carp h1491 66th av
Robt S (Cline) clk C H Patterson h1506 35th av
Rose L (wid B C) h2377 E 23d
Russell J (Agnes R) h1465 E 34th
Ruth r397 Moraga av Pied
Ruth emp Dox Co
S John (Anna E) mach h2342 E 15th
Sarah r1818 Capistrano av B
Sarah Mrs h872 Willow
Shipyard (Jennie B Robertson) 2517 Blanding av A
Stanley asst formn Calif Pkg Corp r274 Mather
Stella Mrs mgr Rowena Apts r805 Brush
Stella (wid A A) h2124 Woodbine av
Susy slswn r2606 Santa Clara av A
Sydney L (Mildred M) reprmn PT&TCo h3140 College av B
T Indywkr r790 19th
T M formn Moore Dry Dock Co r525 13th

ROBERTSON
" Thelma hairdrsr r1521 3d av
" Thos (Edith) h1504 35th av
" Thos (Donne L) (Sunkist Bakery) h5815 Canning
" Thos B (Mary) carp h649 52d
" Thos B (Nora L) mach r649 52d
" Thos O marine eng r3146 Cuthbert av
" Thos M clk Moore Dry Dock Co r493 10th
" Thos S r3022 Ashbrook ct
" Thor shtmtlwkr r3319 E 17th
" Verna Mrs bkpr r1226 Derby B
" Victor (Sarah) r1839 Euclid av B
" Virginia G (wid G A) h2545 Piedmont av B
" Walker T eng r3022 Ashbrook ct
" Walter mach opr r1415 Chestnut A
" Wm r1428 Bay A
" Wm (Mary) (Robertson & McLeod) h3100 Sylvan av
" Wm (Lucy) carp h451 Athol av
" Wm comp Kitchener Printing Co r6019 Harwood av
" Wm (Anna) tailor h1617 24th av
" Wm A chauf h548 Haight av A
" Wm A (Bertha) adj PG&ECo h1522 51st av
" Wm B (Violet) clk h2501 Market
" Wm B (Edith) radio opr h4570 Thompson
" Wm C (Mary) pntr h1528 Minturn A
" Wm D (Calla F) clo prsr 5973 Shattuck av
" Wm E G (J Adelaide) formn Shattuck Garage h1433 Grant B
" Wm F (Kath) eng h1123 Park A
" Wm G (Barbara) acct h1630 Bway A
" Wm H (Almina) plstr h268 40th
" Wm J (Jane) stove mech h3025 Lynde
" Wm L r2749 Park blvd
" Wm M (Myrtle M) slsmn h3779 Fruitvale av
" Wm T (Nellie) broker Tucker Warren Co h4536 Park blvd
" Wyndham (Constance) clk h1940 Parker B
" & McLeod (Wm Robertson John McLeod) delicatessen 185 10th
Robertstad Earl (Gudrun) auto mech h1425 Willow A
Robey see also Roby
" Elmer D (Ella) eng h5395 Dover
" Ezra L mach r2746 Parker av
" Geo R (Josephine) marine eng r338 Alcatraz av
" Ralph clk r1430 Edith B
ROBEY W E REALTY CO (Wm E Robey) Insurance, Rentals, Loans and Leases 2100 Grove, Berkeley, Tel TH ornwall 5200
" Wm E (Evelyn) (W E Robey Realty Co) h1430 Edith B
Robie Bernard clk r2948 Carmel
" Clifford H (Rose) h2948 Carmel
" Clifford H (Laura L) emp Am Rubber Mfg Co h3006 14th av
" Fredk slsmn r2948 Carmel
" Geo r2211 Ellsworth B
" Ira B slsmn h2451 Le Conte av B
" Reuben W (Cassie) h611 Colusa av B
" Roland F (Clyda J) osteo 226 Santa Clara av
" T M Mrs recording asst U of C r2451 Le Conte av B
" Viola r361 35th
Robiera M hlpr Calif Foundries r628 36th av
Robilotta J J adj PG&ECo r471 27th
Robin Adolph harness mkr C C Starr rSan Francisco
" Andw J (Lena) firemn h3608 E 16th
" Arth r2308 Eagle av A
" Eliz K (wid Jas) clk r770 14th
" Emma fctywkr h1442 61st av
" Marion (Angel) h2308 Eagle av A
" Walter linemn Bkly St Dept r615 Santa Ray av
Robinet Anna B (wid W S) clk E H Bennett r475 McAuley
Robino Jean smstrs r988 42d
" John (Cath) janitor h2417 Filbert
Robinow Abe R clk r827 Warfield
" Yale S (Sarah) delicatessen 3257 Grand av h827 Warfield av
Robins see also Robbins
" Apartments 3739 Telegraph av
" Chester r483 Wickson av
" Clara (wid Chester) h483 Wickson av
" Edwin J tchr U of C r2222 Bancroft way B
" Franklin H slsmn r483 Wickson av
" Harvey R ins agt r2739 Webster B
" John H (Emma D) pres Public Welfare League h2739 Webster B
" Lenora indywkr r1040 98th av
" Leslie T (Clara) press room opr h3773 Wittle av
" Marjorie A r2739 Webster B
" Marian N sten r1423 3d av
" Percy (Luise) h4123 35th av
" Wm C r2251 College av B
" Wm E emp Okld St Dept h5122 Desmond

STEAM & CENTRIFUGAL
SIMONDS MACHINERY
PUMPS
SIMONDS MACHINERY CO.
816 FOLSOM STREET
Phone Kearny 1457

FAIRBANKS SCALES

Oil Engines, Stationary and Marine — Electric Motors, Steam Pumps, Suppli

FAIRBANKS-MORSE & CO.

SPEAR and HARRISON STS. — Phone Davenport 3560 — SAN FRANCISC

See Page 155

Cora W. Jenkins SCHOOL OF MUSIC

CHILDREN'S CLASSES

INTERMEDIATE AND ADVANCED DEPARTMENTS

NORMAL COURSE

46 Randwick Ave. Oakland

Telephone PI edmont 2993-W

POLK'S BANKERS' Encyclopedia

CONTAINS A FULL AND COMPLETE LIST OF

Banks Bankers Trust Companies Savings Banks in the United States and Canada

ALSO OTHER VALUABLE DATA CONCERNING BANKS

Price $15

Polk's Bankers Encyclopedia Co. Publishers

431 Howard Street Detroit

524 Broadway New York

Robinson see also Roberson and Robertson
" Abi r6231 Chabot rd
" Agnes emp Bedel Co of Calif r2042 42d av
" Albt cook r2506 Linden
" Albt E (Esther) steward h800 Aileen
" Albt S (Antoinette) clk h1423 Trestle Glen rd
" Albt T meat ctr r5424 Princeton
" Alex G whsmn r1318 Magnolia
" Alfd T meats r5424 Princeton
" Alfd W (Nellie) meats Housewives Market h5424 Princeton
" Alice waiter r1442 68th av
" Alice Mrs h525 Valle Vista av
" Alice C Mrs r2001 Francisco B
" Alice E cash Connecticut Mut Life Ins Co r5455 Foothill blvd
" Alice E tchr r973 Oxford B
" Alice M (wid Frank L) r1017 Oak A
" Allen cook r1020 Cypress
" Althea P clk r861 45th
" Amanda Mrs dom r1600 Tyler B
" Andw (Ray) metal plshr h2622 34th av
" Ann r1590 Alice
" Anna Mrs h1212 12th
" Anna J Mrs r2127 Carlton B
" Anna N h3419 Elm
" Archie L (Grace) supvr Montgomery Ward & Co h14 Bowles pl
" Arth ferry capt Key System r30 Montell
" Arth C (Xynia) roofer h1670 Miami ct
" Arth E clk r1086 41st
" Arth F (Lucy) slsmn h2224 47th av
" Arth R (Allie) jobber h759 8th
" Asa M (Dorothy) carp h3022 58th av
" Benj r2425 Warring B
" Benj A (Evelyn M) cook h1926 Chestnut
" Bertha F ins agt r2935 Pine av B
" Bertrand R (Sara) custodian Pub Schs h4027 Elston av
" Beryl r3825 E 12th
" Bestor (Florence) (Breed Burpee & Robinson) h4420 Bridgeview dr
" Bingham A (Louise) serv sta opr J T Smith h5410 Walnut
" Blanche clk r1240 94th av
" Blanche maid 200 Hillcrest rd
" C H h36 Eucalptus rd B
" Carol H tchr Pub Sch rSan Francisco
" Cath (wid John) r683 Poirier
" Chas mach h3016 Galindo
" Chas C clk r189 Santa Clara av
" Chas E (Nellie) h732 45th
" Chas E (Maybelle) phys 1540 San Pablo av r611 h75 Sequoyia Hills
" Chas F (Mary A) h1815 Hopkins B
" Chas G (Nettie E) hauling h1314 7th
" Chas P (Olive) porter h861 45th
" Charlotte Mrs r3832 Lakeshore av
" Chester E (Evelyn L) rancher h1128 The Alameda B
" Chester L (Annie R) slsmn h1029 Oak
" Christine h1600 Tyler B
" Clara r1136 8th
" Clara E (wid J M) h1227 Hampel
" Clark electn r3243 Suter
" Clinton V (Ruth) mach h3517 Telegraph av
" Corinne waiter r1176 8th
" Curtis M r3501 64th av
" De Ver housemn Hotel Carlton r861 45th
" Donald clk r536 41st
" Dora sten r3868 Greenwood av
" Dorothy bkpr Jackson Furn Co r3032 58th av
" Dotts S (Flora) restr 3616 Peralta
" Earl r1936 94th av
" Earl jan r563 63d
" Earl sec Carmichael's U-Drive Autos Inc rSan Francisco
" Earl H (Syble) car repr h1240 94th av
" Edgar E clk r1203 Shattuck av B
" Edith M music tchr r1504 27th av
" Edw r2220 Piedmont av B
" Edw B (Annie) phys r6408 Brann

ROBINSON EDW C HON (Sarah), Judge Superior Court, Dept 2 Court House, h552 Montclair Av

" Edw L clk r806 11th
" Edw W lab r804 Filbert
" Edw W pntr r938 57th
" Eleanor clk r1429 13th av
" Eleanor research asst U of C r2831 Piedmont av B
" Elise (wid Geo) h4125 Culver
" Eliza r6408 Brann
" Eliz A (wid F P) r1346 E 26th
" Eliz B h2063 San Antonio av A
" Eliz E Mrs h1341 Pearl A
" Ella Mrs r2048 Encinal av A
" Ella G (wid G H) h189 Santa Clara av
" Elsie F r2717 Haste B
" Elva nurse Providence Hosp
" Ernest (Sarah A) asmblr h3207 13th av
" Ethel clk r1052 48th
" Ethel r2722 Durant av B
" Ethel M Mrs h1064 Clarendon Crescent
" Evelyn sten r800 Aileen

ROBINSON
" F Mrs clk r591 24th
" P H Mrs h2809 Russell B
" F L Inspr USL Battery Corp r330 E 12th
" F Mabel language tchr r1504 27th av
" F Winifred r3726 Rhoda av
" Florence M r2303 24th av
" Floyd serv sta opr r5410 Walnut
" Floyd A (Marguerite L) slsmn Grayson-C Pkg Co h856 Sunny Hills rd
" Floyd F (Cath M) auto mech h2303 24th
" Frank clk r510 28th
" Frank L (Ruth) slsmn h337 Pacific av
" Frank L (Nancy E) wtchmn Key System r 41st
" Frank M (Mary) clk h2327 Ward B
" Franklin P r1346 E 26th
" Fred lab r1688 8th
" Fred L electn r1624 Jones av
" Fredk (Isabelle) slsmn h921 53d
" Geo clk r2316 Blake B
" Geo firemn BFD r2150 Ashby av B
" Geo (Etta) slsmn h2950 Regent B
" Geo A (Iva) sten h2223 Union B
" Geo B auto mech r4125 Culver
" Geo C clk r1052 48th
" Geo E (Charlotte E) h836 Contra Costa B
" Geo E (Ella) slsmn h239 Palm av Pied
" Geo H (Kath) cardwriter MW&Co Mountain av Pied
" Geo H (Charity) lab h1936 94th av
" Geo R clk r2126 High
" Geo S formn Pac Gas Appliance Co r Vine B
" Geo W (Irma) waiter h3010 Calif B
" Georgia I Mrs h5923 Ayala av
" Gertrude r1240 94th av
" Gertrude Mrs cook r584 17th
" Gladys E r2619 Benvenue av B
" Glenn chauf h3118 Calif
" Grace r3243 Suter
" Guy embalmer C N Cooper r3024 Maxwell
" H sten U of C r5730 Thorn rd
" Hannah (wid Ephraim r1834 Hearst av
" Hannah L (wid Albion) h3230 Ellis B
" Harold H h1969 35th av
" Harold W (Reba) clk h2339 Oregon B

ROBINSON HARRISON S (Edith), (Robins Price & Macdonald), Attorney-at-Law Financial Center Bldg, 405 14th, Tel GL court 0721, h2730 Belrose Av B

" Harry (Claire) h1906 Grant B
" Harry (Lottie) delicatessen 3706 Telegra av 498 Moss av
" Harry (Mary E) mach h2110 Damuth
" Harry J r3032 E 16th
" Hattie Mrs h1782 8th
" Helen C nurse Okld Pub Health Center r 37th
" Helen E h3726 Rhoda av
" Helen M artist 3416 64th av pl
" Helen M (wid Chas) h638 57th
" Henry (Mattie) r1635 Ashby av B
" Henry D (Cecel) waiter h3918 Lusk
" Herbt M slsmn r31 Blair av Pied
" Herman A (Beth) mech Okld Park Dept h6 Hillmont av
" Horace H (Blanche) h1936 94th av
" Horton E (Mary E) custodian Pub Sch h1 99th av
" Howard (Esther) h2672 77th av
" Hugh E musician r401 Market
" Ida h6231 Chabot rd
" Ida A (wid Robt) r2834 Garber B
" Ida B (wid W A) music tchr 2609 Hillega av
" Ida M r2422 Prospect B
" Ida T (wid H N) r2514 Benvenue av B
" Ione slswn r1430 Hopkins
" Irene clk r141 Warwick av
" Irene r2511 Hillegass av B
" Irma clk r1521 3d av
" Irvin H slsmn h1521 5th av
" Isabelle tchr r332 Monte Vista av
" Isabelle C Mrs cafeteria wkr Pub Sch h29 Maxwell av
" Isadore (R Robinson & Son) r3530 Grand
" J with Cal Ink Co r750 Pierce Albany
" J A slsmn h2416 8th av
" J Brooks (Pauline C) slsmn Pac Coast A gregates h106 Magnolia av Pied
" J Harold h5455 Foothill blvd
" Jas clk h2316 Blake B
" Jas cook h3814 West
" Jas F (Emma) h5591 Genoa
" Jas F (Minnie) auto wkr h4333 Howe
" Jas H (Nelle M) h170 Perry
" Jas W (Melissa) slsmn h524 Montclair av
" Jesse A (Cennie) janitor h991 36th
" Joel stdt r2837 Coolidge av
" Joel W (Sarah A) carpet clnr h629 Hoba
" John r3114½ Ellis B
" John (Marg) auto pntr h1748 92d av
" John (Winifred) bill poster h1406 E 32d

HOTEL PIEDMONT

A Delightfully Appointed Residential Hotel

451 PIEDMONT AVE. (See Page 145) PHONE PIedmont 8701

BINSON
ohn (May) barber h1720 Parker B
ohn carp h1327 51st av
ohn lawyer h518 40th
ohn porter r924 45th
ohn A inspr h1504 27th av
ohn D roofer r5410 Walnut
ohn G (Caroline) carp h3007 Coolidge av
ohn H (Emma) h295 Jayne av
ohn H mach r938 57th
ohn R chef Women's Athletic Club r Berkeley
ohn S (Martha L) acct h437 Perkins
ohn T (Grace K) h4023 Ardley av
ohn W (Delia I) h2717 Webster B
ohn W slsmn Walkover Shoe Store r189 Santa Clara av
os (Waterless Cleanser Co)
os H (Adelaide) car bldr h938 57th
os H (Eliz C) inspr OPD h409 Haddon rd
os R pharm r696 61st
arl J (Vivian) furn fnshr h4330 Masterson
ath (wid S J) r1611 Morton A
ath V Mrs r345 Perry
atie maid r729 Campbell
enneth r1012 63d
Stewart (Madeline) mens furngs h2629 Dwight way B
aura r559 16th
aura tchr Pub Sch r Hotel Touraine
auritz G carrier Okld PO r3007 Coolidge av
eland S (Violet) mtrmn h5503 Claremont av
eo S (Lulu) dental brushes 2237 San Antonio av A h1334 Bay A
eon (Bertha) baker h7871 Arthur
eonard lab r1778 7th
eora G sec Univ Press U of C r5730 Thorn rd
illian Mrs r3501 64th av pl
loyd B r3501 64th av pl
ois r1720 Jaynes B
ois E stdt r2612 Durant av B
ouise (wid Paul) tchr h579 Santa Clara av B
ucy M tchr Bkly Pub Sch r2809 Russell B
ydia D Mrs r221 Fairmount av
ytton clk r2416 8th av
abel R Mrs h368 Staten av
ae nurse r1165 Arch B
argt r1036 Jones av
argt r2950 Regent B
argt L Mrs h401 Market
arshall (Marion) h31 Blair av Pied
artha E r1423 Trestle Glen rd
ary A Mrs dom 1011 Lisbon av
ary C sten h443 37th
ary F Mrs sec Calif State Auto Assn r144 Grand av
ary J sec M K Blake Estate Co r36 Eucalyptus rd B
ary L (wid J H) h3105 E 14th
atthew r806 13th
attie I stdt r2511 Hillegass
aud (wid Danl) r1116 E 21st
aud Z Mrs women's clo 3427 Fruitvale av
and 2148 Hopkins r1430 do
ax r2939 106th av
cDonald (Bertha F) teller Am Tr Co h2935 Pine av B
ildred Mrs r917 Pine
oses (Eliz) r3016 Galindo
oses W (Mary) carp h3261 Logan
orman G (Ruth) carp h2720 Humboldt av
orman H (Emma) carp h1609 34th av
ae (Flora) lab h502 Center
ive L M (Robinson Tractor Co) r170 Estates dr
scar V (Anna P) dentist 508 16th R802 h2321 10th av
to R (Margt) (Wicker Ware Co) h821 44th
acking Co P F West mgr peanut butter 800 High
aul auto asmblr r2267 86th av
aul stdt r579 Santa Clara av B
arl r688 36th
ENSON, PRICE & MACDONALD, (Harrison S Robinson, Harry L Price, Robert W Macdonald), Attorneys-at-Law, 16th Floor Financial Center Bldg, 405 14th, Tel GLencourt 0721
& Son (Robt & Isadore) mens furngs 2278 E 14th
M credit counselor Cal Spray Chem Co r San Francisco
alph C (Mayta) traffic mgr h2802 Garber B
ay mach r189 Santa Clara av
ay C (Lillian) h120 York dr Pied
aymond D (Nellie C) slsmn h4236 Gilbert
aymond F clk r1033 Ordway B
eba tchr Bkly Pub Sch r2339 Oregon B
uben H custodian Burbank Sch r3501 64th av pl
chd r1240 94th av
chd H eng H C Capwell Co r2766 78th av
chd K (Clara) with Byron Jackson Pump Co h84 Yosemite av
bt (Vivian) r1473 8th

ROBINSON
" Robt (Hazel W) carp h1528 Alcatraz av B
" Robt (Mary) clk h3868 Greenwood av
" Robt (Sarah) clk R G Fung h2350 E 16th
" Robt (R Robinson & Son) h3530 Grand
" Robt (Grace) slsmn h2836 Fulton B
" Robt jr r2350 E 16th
" Robt A (Velma) roofer h3347 Over
" Robt G (Sophie) carp h5302 Lawton av
" Robt H USN r2306 Linden
" Robt J pilot h670 Fairview
" Robt R (Edna) slsmn h1751 Hopkins B
" Robt S (Rose) chauf h2126 High
" Roberta clk Bank of Italy r2949 Piedmont av B
" Roger N slsmn h1720 Jaynes B
" Ronald S (Elsie S) h2267 Cedar B
" Rose stdt r1799 Euclid av B
" Russell H clk r1012 63d
" Russell J (Margt O) acct h469 40th
" Russell T (Juanita) buyer h2523 Ridge rd E
" S A Mrs r584 14th
" S G (Kath) firemn h1052 48th
" S Mae r5872 Chabot rd
" Saddie sorter Rosenberg Bros & Co r San Francisco
" Sadie cook r3207 13th av
" Sadie L (wid S W) h696 61st
" Sara F Mrs writer h2924 Deakin B
" Sarah maid r872 Willow
" Sarah A tchr r1504 27th av
" Sidney W (Helen) h2521 61st av
" Scovell P (Loa) mach h1346 E 26th
" Stanley A (Sarah) mgr Park View Apts h152 9th
" Steph (Marion) pntr h9763 Scott
" Stillman W jr mgr Federal Drug Co r696 61st
" Susan Mrs h3114½ Ellis B
" Susan E (wid F G) h973 Oxford B
" Swithin C lab r4801 San Pablo av
" Theo E slsmn r1240 94th av
" Thos r742 21st
" Thos carp r3261 Logan
" Thos dentist 2131 University av B R207 r680 Cragmont B
" Thos (Maude) dry gds h1430 Hopkins
" Thos E (Olive L) (Robinson Tractor Co) h170 Estates dr Pied
ROBINSON THOMAS M JR (Ione D), Asst Cashier First Berkeley Branch American Trust Co, h2709 Dwight Way, Berkeley, Tel THornwall 5488
" Tractor Co (T E and Mrs O L Robinson) 1705 E 12th
" Vernon (Mildred) slsmgr Field-Ernst Envelope Co h72th Walker av
" Virgil lab r510 28th
" Vivian S (wid Ralph) r1720 Jaynes B
" W A r2618 Durant av B
" Walter (Winifred) auto mech h1202 Addison B
" Walter clk r5410 Walnut
" Walter F (Margt) mach h1035 23d av
" Walter L (Kath) pntr h3978 Lyman rd
" Walter L waiter r861 45th
" Warren E (Nettie) h1871 38th av
" Webster R tchr U of C r754 Spruce B
" Weston S (Clemitina) auto park h2626 Fulton B
" Wilbur stdt r2420 Durant av B
" Wilbur G (Bertha M) mech h3118 Calif B
" Wilford H (Lillian) dentist 1540 San Pablo av R404 h859 Santa Ray av
" Wm (Ethel) h1036 Jones av
" Wm r1219 7th
" Wm stdt r2347 Prospect B
" Wm A waiter r225 10th
" Wm A jr slsmn Armature & Ignition Supp Co r2925 Delaware
" Wm E h2224½ San Antonio av A
" Wm E (Mary) police OPD h1318 Magnolia
" Wm F janitor 2501 Ivy dr
" Wm F (Marie) mariner h1617 University av B
" Wm J (Irma E) waiter h1420 Harmon B
" Wm L (Rose) lab h1356 16th
" Wm P (Kath) h629 Santa Clara av A
" Wm P millhd h1942 Francisco B
" Wm S (Matilda) barber 915 12th r750 do
" Wm T (Edith) ins h465 59th
" Wm T (Henrietta) mech eng h2455 Ashby av B
" Wm V (Rose B) candymkr h2128a Clinton av A
" Winifred (wid G E) h5451 Claremont av
" Xenia sten r1670 Miami ct
Robischung Alice J clk Key System r178 Ridgeway av
" Emma (wid Jos) h178 Ridgeway av
" Geo D h287 41st
" Norbert J (Arline) h123 Bay pl
" Norbet clk r178 Ridgeway av
Robison Alice M r1083 Ardmore av
" Chas B (Mary E) bldg contr 805 Lincoln av A
" Chas H (Lucy E) eng h1525 21st av
" Edw C r1525 21st av
" Edw M stdt h2523 Ridge rd B

FRED T. WOOD COMPANY---Oakland's Leading Realtors

HOMES AND HOMESITES — SUBDIVISIONS — BUSINESS PROPERTY

Main Office, 1801 Franklin Street, Oakland

Telephone HOlliday 3700

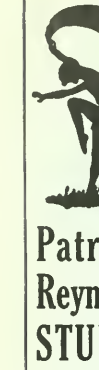

Patricia Reynolds STUDIO

Established 1920

Departmental SCHOOL of the DANCE and THEATER ARTS

Key Route Inn 22nd and Broadway

Telephone GL encount 7717

Judicious Advertising

CREATES A New Business

REVIVES A Dull Business

ENLARGES An Old Business

RESCUES A Lost Business

PRESERVES A Large Business

SECURES Success in Any Business

SAVES A Failing Business

ENABLES You to Pay Your Taxes

()

Directory Advertising Brings Satisfactory Results

HOMES — INDUSTRIAL — COUNTRY — BUSINESS PROPERTIES

W. C. GLASSON COMPANY

REALTORS

815 East 14th Street SAN LEANDRO Tel. TR inidad 66

ROBISON
" Edw W (Frieda) mach h771 Alcatraz av
" Eleanor tchr r3451 Piedmont av
" Felix mach h942 Alleen
" Francis organist r6027 Foothill blvd
" Frank J clk r805 Lincoln av A
" Fred (Fern) auto mech h1501 Brush
" Geo B clk r805 Lincoln av A
" Grace Mrs r4039 Magee av
" Harold H (Ofelia P) slsmn PG&ECo r1969 35th av
" Iola M nurse Highland Hosp
" Jas A (Evva J) tchr Pub Sch h397 Adams
" Jas W (Zelpha) h2844 Brookdale av
" Jeremiah B (Viola) auto plshr h3320 38th av
" M Dorwin coml artist r6027 Foothill blvd
" Max asst dept mgr Westn States Gro Co r2939 106th av
" May E tchr Pub Sch r397 Adams
" Myrt D (Laura M) slsmn Manheim & Mazor h6027 Foothill blvd
" Ralph M (Sarah E) h1083 Ardmore av
" Simon P cook r2331 23d
" Warren (Virginia) marine eng h863 31st
" Wm C litho r805 Lincoln av A
Robitaille Mary Mrs slswn Capwell Sullivan & Furth r San Leandro
Roblee Bertha r610 E 19th
Robles Carlos D r3428 E 14th
" Chas F (Viola) gdnr h3251 Dakota
" Eloy J (Lucille) barber h1017 37th av
" Genaro (Rosa) h321 Castro
" Hilario (Emily) cigarmkr h1003 87th av
" John J (Flora H) gdnr h2228 13th av
" Jos (Mary) h2023 Rutherford
" Lucinda cigarmkr r1138 12th av
" Max A (Bessie) candymkr h3428 E 14th
" Maxine O stdt r3428 E 14th
" Narciso (Manuella) cigarmkr h8609 E
" Pascual M (Concepcion) mach h3308 E 10th
" Pedro C stdt r2606 Dwight way B
" Raymond (Martha) lab h1106 3d
" Richd (Frances) cigarmkr h1138 12th av
" Richd jr lab r1138 12th av
" Rudolph flr lyr r1138 12th av
" Sallie cigarmkr r1138 12th av
" Sarah indywkr r1138 12th av
" Urbana Mrs h1545 7th
" Yynacio h503 Castro
Robley H Carl (Hilda) boxmkr h1408 41st av
Robman Frances S tchr Pub Sch h2523a Piedmont av B
Robohm Louis (Johanna) prsmn h3611 Mangels av
" Peter (Rose) h6002 Foothill blvd
Robrecht Allen F autowkr r424 63d
" Anton A (Blanche) slsmn h5961 Canning
" Aug W (Ruth M) inspr Oakld Health Dept h424 23d
" Herman A (Ellen) h3615 Kingsley
Robson Barbara tchr Bkly Pub Sch r2617 Dana B
" Barbara R Mrs baker r1464 LeRoy av B
" Carlotta Mrs tchr r2037 108th av
" Chester W (Thelma) aud h5611 Edgerly
" Felix H prsmn r942 Alleen
" Herbt H (Carlotta) h2037 108th av
" Jennie P (wid B W) h507 Van Buren av
" Jos (Clara) cond h1644 8th
" Margt tel opr r720 21st
" Mary L supvr Fabiola Hosp
" Pauline S (wid H D) h431 65th
" Pera F Mrs clk r1428 Alice
" Pearl (wid Jas) r1643 74th av
" Sadie magnavox asmblr r1833 74th av
" Wm H (Sadie) carp h1833 74th av
" Wm W slsmn Sutro & Co r507 Van Burean av
Roby see also Robey and Robie
" Albt H (Mellvie) drugs 3000 Hopkins h3689 Maple av
" Cecil R carp r2208 Acton B
" Charlotte r1654 46th av
" Clara (wid Alfd) confr 1654 46th av
" Danl B (Alice I) carp h2208 Acton B
" Thos (Mary A) baker 1224 Lincoln av A h1557 Sherman A
Robyjohanas C H carmn Key System r Hayward
Robyns Wm (Adrienne) h1560 Alice
Rocca Antonio lab h1460 47th av
" Bernard T (Blanch C) h1225 Glen av B
" Florence bndywkr r614 23d av
" Helen M r Durant Hotel B
" Jos lab r614 23d av
" Jos (Josephine) window clnr h682 65th
" Saml (Louisa) cannerywkr h614 23d av
Rocchi Jack G (Columbia) scavenger h548 60th
Rocci Argentina (wid Gerald h5212 E 10th
Rocco Di Rienzo (Julia) gro 926 Channing way B
" Elma r5212 E 10th
" Ernest J r5212 E 10th
" Fred J (Julia) carp h1230 75th av
Roch Eug (Leone) (East Bay Iron Wks) h3507 Market
Rocha A clo ctr r1224 Kains av B
" Albt L chauf r2237 7th B
" Amero clk r809 22d
" Anthony (Alice) baker r957 8th
" Anthony (Maria) lab h449 Hale av
" Edwin W lab r2237 7th B
" Ernest (Julia) jan h1378 64th av
" Ignacio lab r2315 Magnolia
" Isabelle clk r1475 32d
" Ivo mach r1475 32d
" Joaquin (Evelyn) h541 Chestnut
" John R mach r1475 32d
" Jos (Mary) crmywkr h1475 32d
" Jos F drftsmn Byron Jackson Pump Co 7th B
" Jos J (Mary) stevedore h2237 7th B
" Manuel fctywkr r449 Hale av
" Marie cookie wrapper r1378 64th av
" Paul (Theresa) h2315 Magnolia
" Wm mach h1224 Kains av B
Rochau Blanche L stdt r2717 Haste B
Roche see also Roach
" Alfd h505 E 14th
" Anthony (Alice) lab h1021 7th
" E G formn Durant Motor Co r San Lea
" Edith E tchr Pub Sch h2501 Ivy dr
" Edw (Mildred) h2820 Abbey
" Ernest jan r1378 64th av
" Geo S stdt r1902 Henry B
" Gerald J (Julie) h3614 Allendale av
" Harold J meat ctr W Goulard h2347 Hi av
" Helen V clk r451 Perry
" Imogene K stdt r2723 Forest av B
" Jas F motorcycle repr r1711 Market
" Jas P h451 Perry
" Jeannette (wid G A) h100 9th
" Jennie M Mrs baker h2723 Forest av B
" John (Alice) carp h1747 6th av
" John R (Jennie R) printer h246 John
" John S (Anna) sta eng h1902 Henry B
" Mae G cash Vitaphone Theatre r451 Pe
" Marie (wid Manuel) r1939 E 25th
" Mary A Mrs h2341 82d av
" Mary F beauty shop 3012 E 14th h1616 av
" Paul A (Ann H) clk h1445 Mitchell
" Thos A (Virginia E) formn Fageol Motor h2623 E 23d
" Wm A (Nellie R) soft drinks 465 7th
Rochford John E ins agt r3354 Wilson av
Rochelle Julien W (Josephine) slsmn Ho Auto Co h136 Arbor dr Pied
Rochester Carroll A (Evelyn) elect supp University av B h686 Santa Barbara B
" Emma L h1649 Russell B
Rochey Fred h832 York
Rochford Patk (Eliz) ydmn Makin & Ker h612 Fallon
" Wm whsemn Makin & Kennedy r612 F
Rochin Francisco lab r1018 3d
Rochios J & L (Jas and Louis) restr 399 400 8th
" Jas (Lucile) (J & L Rochios) r2021 Li av A
" Louis (Despina) (J & L Rochios) and 928 Franklin h2021 Lincoln av A
" Lucille add mach asmblr r619 35th
" Ollie cook r505 E 14th
" Saml cook h505 E 14th
Rochitisch Max (Kath) ydmn East Bay M cipal Utility Dist r1832 San Antonio
Rochou Jos R (Gussie) pntr h4009 Cano
Rock Earl (May) auto mech r1711 Market
" Earl J emp PT&TCo r564 Merrimac
" Genn E r Key Route Inn
" Geo W (Nellie L) slsmn h3940 Hanly rd
" Hulda Mrs r420 Burk
" Island R R Co Wesley Weigner agt 436 R513
" John J (Eva) h1915 81st av
" May indywkr r1915 81st av
" Meredith M sten r3940 Hanly rd
Rockafellow Edw (Hazel R) h5024 Bond
Rockafeller Wm L (Alpha M) (Douglas & R afeller) h4014 Santa Rita
Rockel John W (Minnie W) slsmn H C Ca Co h214 Grand av
" Minnie W Mrs mgr Robertson Apts Grand av
Rockenfield Griselda E Mrs r2908 Ellis B
Rockett Wm (Louise N) mtrmn h1034 8t
Rockey Fern slswn r4128 Manila av
Rockhill Walter L (Hazel I) emp h2698 Ha court blvd
Rockhold Fredk W (Helen G) tchr h744 Ca av
Rockholt Louis civ eng r690 Calmar av
Rockingham Fred A (Margt) carp contr Encinal av A
Rocklin Saml r3012 West
" Sophie (wid Saml) h3012 West
Rockman Louis (Carrie) farmer h19 Moss
" Victor (Bernice) elev opr h2424 66th av

CAPWELL SULLIVAN & FURTH
A Fashion-Right Price-Right Department Store
Clay, 14th and 15th Streets · OAKLAND · Telephone HOlliday 3131

ridge Apartments 5507 College av
anch, Oakland Free Library 5701 College av
apter Order of De Molay 5449 College av
dge No 468 F 9 M 5449 College av
asonic Temple Richd Lavelle custodian
449 College av
rk Rockridge and Mendocino
KRIDGE REALTY CO (G M Marks), Real
Estate and General Insurance, 5520 College
av, Tel OLympic 2212
Ridge Recreation Club 5515 College av
ridge Sch Clifton and Broadway
be Shop (John Tait W J Krohn) 5647
College av
cker Wks (Peter Echus) 5332 College av
omens Club 5682 Keith av
s Albt radio mech r27 8th
nj lab r549 18th
strah Henry W h1226 7th av
steschell Freda (wid Rudolf) h1536 Santa
Clara av A
toff Herman C (Clara) pntr h1133 Foothill
blvd
well Apartments 1757 26th av
ker C (Eda) h1639 62d B
rtie Indywkr r984 54th
elton H hlpr Moore Dry Dock Co r984 54th
rrie maid r 80 Fairmount av
el sten r1639 62d B
e C (wid Frank) r30 Arden rd B
rence W h560 Merritt av
d H (Tillie) h3024 Dawson
rry A h1850 Arch B
3 r349 E 15th
on C Jr acct MW&Co r1639 62d B
tus H (Burtle M) carp h984 54th
iriston H (Pauline) slsmn Calif Advertis-
ing Co r4430 Howe Pled
vis A slsmn r1556 Broadway
E (Mabel) h640 E 15th
Ellmer (Ruby) electn h3301 Vale av
elma B bkpr John Breuner Co r81 Glen
v
n P (Elnora) slsmn Monolith Portland
ement Co h4430 Howe
n P jr (Thelma B) h81 Glen av
wood Chas D (Myrtle) clk h817 The Ala-
meda B
arlotte (wid E L) r817 The Alameda B
8th D (wid G H) h2236 Haste B
r tchr r817 The Alameda B
elle D sten U of C r3110 College av B
D r2236 Haste B
ice stdt r817 The Alameda B
h D Mrs h3110 College av B
ia Mrs clk MacMar Stores r2744 77th av
s Shoe Store (Siegfried Silverman) A J
eberlich mgr 1209 Washington
John rigger Moore Dry Dock Co r1910
hestnut
ner Aug (Bertha) chauf h1481 76th av
see also Rhoda
t r1131 Parker B
n P transp dept Post-Enquirer r4435 Pied-
mont av
d (Eliz) collr h2071 San Jose av A
oward (Minnie H) h1434 St Charles A
H (Gertie) casting clnr h1083 43d
n R (Idella M) formn Byron Jackson
ump Co h1117 Channing way B
D auto mech r1434 St Charles A
h B (wid Wm) h4437 Piedmont av
T (Jessie) shtmtlwkr h1232 Channing
ay B
n Eliz slswn r4516 Melrose av
n h4516 Melrose av
Hans carp r1211 19th
n Cath Mrs r87 8th
il h67 8th
e housekpr St Marys Catholic Ch r707
fferson
(Gwendoline) chauf h1308 Filbert
ck Allan L mgr Piggly Wiggly h Albany
ck Geo (Mary) asst bridge formn h3057
odesto av
G F (Elsa L) clk h913 Oak A
t (Eliz) cond Key System h9634 Birch
n John E linemn r4516 Melrose av
Arth J (Hannah) clk h765 Alleen
see also Rohde
s h4910 Congress av
a H E music tchr h2943 Nicol av
lla asst A Z Davis r214 E 14th
a L stdt r241 Durant av B
ard S law stdt r1043 Bay View av
an W photog h2921 Fulton B
F carp h2326 Howe B
ncoln r1043 Bay View av
ter E (Florence K) lawyer 1212 Broad-
ay R1206 h1043 Bay View av
n Frank A h2522 Grove B
aver Eug r4519 Walnut
et (wid I H) h4519 Walnut
d Josephine E (wid A J) r2018 Eagle av A
W (Eliz) h2010 7th av

Rodemark Albt electn r2326 Grant B
" Emma Mrs h2326 Grant B
" Mabel clk r2326 Grant B
Roden Henry h1824 Linden
Rodenberg Johanna (wid Julius) h2912 Clare-
mont av B
Rodenberge Alice M tchr Wisler Sch r2809
Webster B
" Judy compt opr MW&Co r1801 41st av
" Robt D (Edna) clk h2908 E 18th
" W C slsmn Okld Adding Mach & Typewriter
Co r1801 41st
" Willard R (Eliz A) h2809 Webster B
Rodenborn Geo M (Marie) cable splicer h323
Haight av A
" Harold E printer r323 Haight av A
Rodenburg Alma r1294 Oxford B
" Anna sten r1284 Oxford B
" Lula drsmkr h1249 Oxford B
Rodenizer Chas M mach h315 Beach rd Bay
Farm Island A
Roder see also Roeder
" Eliz B (wid Wm E) r1400 Santa Clara av A
" John A (Margt) butcher r1530 Chestnut
" Louise (wid Edw) h1124 Adeline
Roderick see also Rodrick
" Anthony fctywkr r7203 E 14th
" Anthony lab r1207 78th av
" Charlotte Mrs h921 University av B
" Ernest (Ellen) pntr h3131 Monticello av
" Florence mail clk H C Capwell Co r2177 Har-
rington av
" Frank S (Christine) lawyer 1108 Broadway
R311 h1825 E 15th
" Fred (Mary) bkpr h897 Arlington av
" Fred (Rosalie) cond h1608 Fairview av B
Fredk (Kate) bgemn h1014 Alston way B
" Geo (Emma) lab h2177 Harrington av
" Geo (Helen) meat ctr h4428 Fleming av
" Geo A sten h2615 Eastman av
" Guy (Adelaide) h1616 13th av
" Harry L (Margt) acct Okld St Dept h2611
9th av
" J auto pntr r565 Superior av
" Jas (Ida) clk h1617 Market
" John (Juanita) h7203 E 14th
" John J (Mary) h1563 5th
" Jos (Alice) lab h1033 63d
" Kate mach opr r1665 15th
" Laura J Mrs r1701 69th av
" Lawrence D (Anna) auto mech h22 Moss av
" Lenora r1449 6th A
" Louis engraver r635 Taylor av A
" Mabel bkpr MW&Co r2177 Harrington av
" Margt (wid Frank) h9414 Almond
" Marie (wid John) h1827 24th av
" Mary (wid John) r2615 Eastman av
" Meryle A r22 Moss av
" Robt H r1449 6th A
" Rose S Mrs h7203 E 14th
" Roy A (Marie) traffic mgr h1951 Chestnut B
" Stella sten r1608 Fairview B
" Zoutic (Sophie) r1616 13th av
Rodericks Clifford J (Vernie) mach opr h536a
Adeline
" Jos (Charlotte) h1449 6th A
" Manuel J dock mstr h536 Adeline
" Marie r536 Adeline
Roderiguis Chas M (Ella) butcher r2833 Market
Rodes Ina (wid Benj) h711 Santa Clara av A
" Walter r711 Santa Clara av A
Rodfish Annie (wid Henry) h1506 Dwight way B
" Carl nurseryman r1506 Dwight way B
Rodger see also Roger
" Jas (Emily F) ydmn h2957 Hillegass av B
" Leslie T drftsmn Fageol Motors Co r1648
100th av
" Oliver lab r1108 Channing way B
" Phillip C elec eng r2957 Hillegass av B
" Raye A (Agatha H) h2781 Fruitvale av
" Wm blksmth r1712 Bay A
Rodgers see also Rogers
" Alfd ship clk Calif Cotton Mills Co r1516
1st av
" Alvra J (Barbara) h542 41st
" Amella L (wid J V) h427 Euclid av
" Antone (May) mldr r1327 80th av
" Arth L (Mayme) h160 Lake
" Aug (Mary) lab h1315 E 26th
" Benj (Elsie) porter h1001 86th av
" Clara sten r639 Santa Clara av A
" Clarence uphol r774 Alcatraz av B
" D chauf r540 4th
" David (Maude) h81 Glen av
" Edw A (Alice F) uphol h3052 Dohr B
" Eli M (May) slsmn h3125 Bona
" Eugenia (wid Jos) r639 Santa Clara av A
" Eva M (wid Saml) r1925 50th av
" Florence C r1016 Pacific av A
" Florence M Mrs C S pract 414 Grand av
" Frank T (Isabelle C) USN h466 Hudson
" Geo T (Louise) longshoremn h3118 Madera
av
" Guy M (Ruth I) swchmn PT&TCo h5300
Trask

B. AND M. CHEMICAL COMPANY, LTD.
MANUFACTURERS OF
Lacquer Thinner
Lacquer Colors
Paint Remover
Lacquer Wash Thinner
Lacquer Remover
Paints and Varnishes
4244-46 East 12th Street, Oakland
Phone FR uitvale 8603
B&M PRODUCTS DEPT.

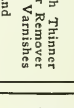

FUJII
Nursery
Co.
TREES
SHRUBS
POTTED
PLANTS
Fertilizers
and
Insecticides
1534
Oregon
Street
Berkeley
Tel.
THornwall
2426

Day Sessions "Create an Earning Capacity" Evening Sessi

HEALD COLLEGE

Stenographic, Secretarial, Commercial, Administration

Established 1863 Oakland, California Phone HI ghgate (

D. E. French

Real Estate

Insurance

Loans

Financial Center Bldg. 405 14th St.

Tel. GL encourt 6541

In Berkeley It's Radston's for Fine Engraving

Books and Stationery

Desks Filing Equipment Safes and Office Supplies

Greeting Cards and Party Favors

Rubber Stamps

Telephones BE rkeley 6774 and 6775

2225 Shattuck Ave. and 1710 University Ave.

RODGERS
" Harold H radio opr r1016 Pacific av A
" Harry (Carolyn) chauf h1052 Kennedy
" Harry USN r458 41st
" Henry (Margt) pntr h2718 E 8th
" Henry uphol r774 Alcatraz av
" Hubert W h158 Holly pl Pied
" Irene C clk r276 Adams
" J W emp WPRy r523 Peralta
" Jas asst dept mgr Whitthorne & Swan r725 56th
" Jas E (Margt) ship clk h1370 Barrows rd
" Jas P mtlwkr h947 63d
" Jeremiah W (Mary E) gro 3851 Patterson av h3828 California
" John lab r2255 64th av
" John mach r507 Peralta
" John A clk r1957 36th av
" John J prsmn Columbia Phonograph Co r San Leandro
" John V r1925 50th av
" Jos emp Paraffine Cos r1459 53d av
" Jos (Nora) exp h3426 E 8th
" Jos inspr Key System r914 14th
" Jos lab r1227 Ashby av B
" Jos H auto mech r6183 Calaveras av
" Jos V farmer r427 Euclid av
" Josephine clk r639 Santa Clara av A
" Kate (wid Jos) h458 41st
" Kath r458 41st
" Kathryn clk r2332 Harison blvd
" L T h1646 100th av
" Lauretta sten r2433 Buena Vista av A
" Lenora h903 Kirkham
" Leslie L (Elida) chauf h2065 Encinal av A
" Lorraine M r414 Grand av
" Lota (wid John) h725 56th
" Louis J lndymn r281 Chapman
" Lucy F (wid M K) h2917 Lorina B
" Manuel (Belle) h1435 11th
" Manuel (Louisa) cushion wkr h774 Alcatraz av
" Manuel leadermn Moore Dry Dock Co r536 Adeline
" Mary (wid Wm) h507 Peralta
" Mary J Mrs slswn r3225 Bond
" Matt (Ida) miner h1516 7th av
" Matt V famer r427 Euclid av
" Oliver (Belmeda) fctywkr h732 Murray B
" Patricia wrapper r1568 Madison
" Rose A maid h1061 59th
" Rosie (wid A G) r818 E 18th
" Saml (Nina J) carp h2043 Auseon av
" Theresa A r947 63d
" Walter (Margt) h1581 Madison
" Warren (Bonnie M) meat ctr h2063 Auseon av
" Wesley E (Ruth A) add mach asmblr h159 John
" Wm (Mabel) auto mech h936 12th
" Wm (Jessie) chauf h2031 39th av
" Wm C (Florence) mstr mariner h1016 Pacific av A
" Wm C jr electn r1016 Pacific av A
" Wm E auto mech r1957 36th av
" Zoe M nurse Highland Hosp
Rodholm Ansgar K tchr U of C r2438 College av B
Rodia Alfd (Mary) mach opr h531 Myrtle
" Frank cablemkr r531 Myrtle
Rodier Geo L (Lena) slsmn h5876 Ocean View dr
Rodifer R Emmett (Gloriana) plstr h3701 Carrington
Rodig Jos (Rose) piano tuner h621 36th
Rodillat Annie r3005 Santa Clara av A
Roditti Jos stdt r2630 Bancroft way B
Rodley Viola (Dance Art Studio) r1461 Alice
Rodman Dorothy r565 Fairbanks av
" Ethel H (wid G E) h490 44th
" Harold L slsmn h565 Fairbanks av
" Jas G (Ethel J) h211 Pacific av Pied
" Jane G r211 Pacific av Pied
" Reine r552 21st
Rodmizer Evelyn Mrs choc dipper r1174 Regent A
Rodney Harry L (Cecelia M) asst cash h3300 E 17th
" Julia mach opr r1997 36th av
" Louis (Julia) cook h1997 36th av
Rodning Knute O (Bertha) carp h2769 Garden
Rodolph Chas T (Carrie) h157 Wildwood Gardens Pied
" Eleanor h1835 28th av
" Geo W (Carrie D) h1248 Ashmount av Pied
" Rollin (Loretta) acct h1833 28th av
Rodolphi Arturo (Ida) h2138 Adeline
" Ida Mrs smstrs r2138 Adeline
Rodoni Clarence L (Grace) chauf h5875 Beaudry
Rodovich Georges cook Yale Coffee Shop
Rodormer John P r2159 Pacific av A
Rodosy Albt D (Ruth M) h421 Santa Clara av
" E R h290 Grand av
" E R Mrs mgr Neville Book Co
Rodovan Frank rigger Moore Dry Dock Co r1632 14th

RODOVAN
" Ray (Mary) car mech h1739 92d av
Rodreges Jos (Mary) lab h1823 Foothill blv
Rodrigo Jos G (Maryloulse) office mgr U h1907 Center B
Rodrigues Albt millmn r717 Madison
" Alex J lab r1249 81st av
" Alfd J (Angeline) h1321 93d av
" Anna (wid Jos) h1432 44th av
" Anna M press opr r1112 82d av
" Anterio (Gussie) lab h859 34th av
" Anthony (Anna) lab h1129 Seminary av
" Anthony J battery asmblr r1619 13th av
" Antone r1432 44th av
" Antone lab h1020 87th av
" Antonio (Anna) lab h1510 E 14th
" Antonio (Matilda) millmn h717 Madison
" Antonio weaver Calif Cotton Mills Co E 19th
" Arturo A lab r939 Addison B
" Aug lab r1029 87th av
" Aug (Mary) lab h2709 E 11th
" Aug S (Emily) mstr mariner h2165 48th
" Augustin (Frances) h1772 Atlantic
" Carrie h3444 Hollis
" Carrie clk r525 29th av
" Carrie (wid Jos) h1611 13th av
" Casime r2915 Filbert
" Caton millmn r1432 44th av
" Chas boxmkr h1721 67th av
" Chas (Lesla) butcher h2833 Market
" Chas (Dorothy) jwlr h1743 Russell B
" Charlotte baller Calif Cotton Mills Co 26th av
" Domingo h2305 Filbert
" Domingo (Lucy) chauf h3468 Hollis
" Domingo S (Gwendolyn N) lab r1317 Clara av A
" Edw (Frances) lab h1486 12th
" Ernest lab r525 29th av
" Ernest (Marie) plmbr hlpr h1357 Ward
" Fernando (Hazel) polshr h1929 E 24th
" Francisco h2308 Adeline
" Frank r1020 87th av
" Frank mldr h677 3d
" Frank waiter h1406 96th av
" Frank D jwlr h2445 Foothill blvd
" Frank J (Elsie) h620 Santa Ray av
" Gussie clk r2029 E 22d
" Helen clk r1611 13th av
" J P marine mach r1301 62d av
" Jas (Carmen G) lab r9504 Walnut
" Joaquin (Gabrielle) elev opr h1800 Cali
" Joaquin (Mary A) printer h10720 Beverly
" Joaquina (wid Bruno) h1409 47th av
" Joaquina (wid John) h1012 85th av
" John h9750 Scott
" John (Rose) billiards 1444 32d
" John (Alice) br mgr Piggly Wiggly h858 Arlington av
" John (Candida) cementwkr h2423 Wilbur
" John deckhd h2257 83d av
" John (Annie) lab h725 Page B
" John (Georgina) lab h2140 Foothill blv
" John (Mary) lab h9226 Holly
" John (Mary) lab h1024 25th av
" John (Mary) lab h525 29th av
" John (Angeline) mach h2079 Church
" John G (Madeline) mariner h5332 El C av
" John (Annie) millmn h2823 E 8th
" John F (Mary) jan h2626 E 16th
" John L barber r2445 Foothill blvd
" John M (Hilda) h11061 Apricot
" John P (Caroline) lab h1122 26th av
" John S (Margt) lab h1527 Stanton A
" Jos (Frances) h2537 E 15th
" Jos (Edna) carp h1424 48th av
" Jos (Mary) lab r2904 E 7th
" Jos C (Lottie) auto asmblr h1916 103d
" Jos E (Charlotte) lab h2265 Foothill bl
" Julia r525 29th av
" Kenneth lab r2537 E 15th
" Laura lndywkr r550 Magnolia
" Leopoldina treas SPRSI Society r415 Car
" Louis opr supvr MW&Co r Richmond
" Louis (Rose) stevedore h1437 84th av
" Manuel (Mary) h2029 E 22d
" Manuel (Jennie) jwlr h1459 53d av
" Manuel lab r1233 Ashby av B
" Manuel (Isabel) lab h1109 Wood
" Manuel (Georgena) lab h921 27th av
" Manuel (Minnie) lab h855 34th av
" Manuel (Mary) lab h1000 39th av
" Manuel mldr r1357 Ward B
" Manuel J (Clara) lab h2739 E 11th
" Manuel J (Margt) mach h2817 Wallace
" Mary r1432 44th av
" Mary r1124 63d
" Mary Mrs r1318 E 12th
" Mary M Mrs h8620 B
" Moses (Alice) auto mech h318 E 12th
" Myrtle (wid Fred) waiter h913 35th av
" Pablo (Mary) lab h550 Magnolia
" Peter emp Paraffine Cos r1503 41st av

THE OAKLAND-CALIFORNIA TOWEL CO.
Telephone LA keside 2711
Rents Towel Service—White Coats—Aprons—Napkins—Linen
RENT! WHY BUY?

ORIGUES
aymond Rose) gro 5701 Claremont av h5807 Colby
aymond jr clk r5807 Colby
ichd J (Pauline) lab h2765 Park B
ose V (wid Antone) h921 26th av
ozaria clk r5807 Colby
Earl asst Okld PO h1831 Wood A
eresa r2445 Foothill blvd
enture (Joaquina) chauf h2726 Acton B
irginia r855 34th av
irginia spinner Calif Cotton Mills Co r San Leandro
ilhelmina sten r2817 Wallace B
m M (Mary) plmbr h1181 61st av
riguez Abr B (Marie) h1527 Harmon B
lex (Rose) lab h1249 81st av
lfredo 1 mining eng r910 Oxford B
llen (Josie) h2315 12th av
lonzo clk r1224 5th
nna (wid Loran) h2749 E 7th
nthony (Mary) drftsmn h2120 Central av A
nton (Josephine) lab h1118 Kirkham
nton T clk r2642 Rawson
ntone L (Mamie) pntr h2124 99th av
ntonio lab h1023 Chester
rturo lab h2120 5th B
ornelius lab r1265 8th
zequial (Lucy) lab h1714 4th B
ermin (Anna) car mech h4108 West
sedro (Lucy) lab h548 Magnolia
ohn (Mary) lab h825 Kennedy
ohn (Mary) lab h2835 Viola
ohn soft drinks 1448 32d r1444 do
ose lab h934 3d
ose oil prsmn r838 Addison B
os (Mary) r1952 E 14th
os (Matilda) cement wkr h7221 Orral
os lab r1227 Ashby av B
os (Mary) lab h2904 E 7th
os (Mary) lab h2925 E 7th
os lab r1952 E 14th
os (Maria) lab h1362 61st av
os (Maria) lab h1301 62d av
os C (Florinda) mstr mariner h5216 Trask
uan (Esarua) lab h838 Addison B
uan lab r3467 Harlan
eo (Maude) car inspr h1801 74th av
amie Mrs beauty shop 2124 99th av
anuel (Carrie) lab h2215 34th
anuel (Elvisa) h1480 3d
anuel lab h2861 Chapman
anuel lab h3033 Elmwood av
anuel lab r2904 E 7th
anuel lab r1222 94th av
anuel (Anna) lab h1125 82d av
anuel (Mary) lab h1116 82d av
anuel (Mary) mach h1000 39th av
anuel J millmn r2733 E 11th
argueritte r2120 Central av A
ary nurse r1227 Ashby av B
innie E (wid A E) h910 Oxford B
icholas r555 36th
aciente (Theresa) baker h719 27th
eter (Matilda) h1503 41st av
eter (Augusta) mach h1609 Bridge av
hilip (Mary) pistr h1227 Ashby av B
ichd tchr Pub Sch r276b Park B
osalia r1267 82d av
alvador (Mary) lab h2891 E 7th
eville lab h2112 8th B
imon R clk Okld PO r158 10th
irginia inspr Hazel Atlas Glass Co r707 S Elmhurst
m steelwkr h1924 E 23d
lust Edythe E Mrs artist r5835 College av

DUST FRANCIS B, Mortgage Loans, Lurie Bldg, 408 12th, Tel GLencourt 0682 and Hearst Bldg, San Francisco, r1436 Milvia B Tel ASheberry 9285

arie N (wid B A) h1436 Milvia B
iwell Jeffress M h212 19th
ly Jas R (Viola) slsmn h167 Grand av
see also Rowe
lpheus E (Addie E) h2044 23d av
nnie (wid Theopolius) r3219 Herriott av
rth slsmn h5406 El Camile av
has r5406 El Camile av
has carp r6328 Telegraph av
lly N (wid W C) h2827 Chestnut
annie E Mrs h617 66th
red K (Rose) pipefitr h2432 66th av
eo stevedore r617 66th
eorgia T b2619 Parker B
Phipps (Mary F) h173 Milvia B
ohn indymn h1090 41st
ohn M h4227 Masterson
oe Lester A acct r2044 23d av
erle lab r2827 Chestnut
ildred sten r1437 48th av
obt clk r2620 Cole
obt P (Mable M) slsmn M Friedman & Co h25 Piedmont ct Pied
heresa press opr r1015 71st av

ROE
" Thos H (Cath) chauf h2620 Cole
Roe-Bart Helen h1800 Lakeshore av
Roebel Laura M clk r1637 Hearst av B
Roeber Fredk H plmbr 7818 Hillside
" John (Gladys) agt h1622 39th av
" Walter (Olga) pntr h2640 74th av
" Wm (Hilda) mgr Telegraph Paint Co h2456 60th av
Roebke Hans W (Martha) musician h1215 Pearl A
" Waldemar A (Ethel J) meatctr h873 Oak A
Roebuck Fred gdnr r1316 Peralta av B
" Mary h1316 Peralta av B
" Walter (Ruth) hospital wkr h328 E 14th
Roecker Alpha cash John Breuner Co r2410 Brann
" Emma (wid Wm) h2410 Brann
" Henry G tchr h664 24th
" Marie r664 24th
Roeder see also Roder
" Chas lab r412 8th
" Christopher (Gertrude) cooper h3027 Kansas
" Edw F (Margt) h2708 Parker av
" Emery C Margt) slsmn h3249 Thompson av A
" Harry C (Monica E) mach Okld St Dept h2178 Rosedale av
" L J h1709 University av B
" Margt clk h3816 Piedmont av
" Murdock G with Bessie J Wood Co r2850 Telegraph av
Roedick John electn r648 57th
Roeding Eliz (wid G C) h16 Terrace av Pied
" Evelyn T r16 Terrace av Pied
Roehl Albt J (Jean) clk h7308 Halliday av
" Fred W (Dora) litho r583 34th
Roehm Geo J mach h4907 Shattuck av
" Harold G (Marjorie) slsmn h1757 Marin av B
Roehnert Ann Mrs r1710 5th
" Henry (Grace) slsmn h3138 West
Roehr Clarissa pharm r583 24th
" Frank r583 24th
" Mary (wid Henry) h583 24th
Roehrig Fredk (Carrie) shtmtlwkr 3907 Telegraph av h2026 24th av
" Fredk L jr r2026 24th av
" Herman F (Caroline) toolmkr h1066 80th av
" Kenneth W archt r2026 24th av
" Lillian M clk r2026 24th av
Roellich Louis gdnr h1513 Carlton B
Roemer see also Romer
" Albt J (Nettie) tchr h859 Warfield av
" Frank (Amy E) slsmn Melrose Bldg Matl Co h591 30th
" Frank R (Jeannette) slsmn h1545 Rosedale av
" Geo (Frieda) slsmn h4311 Brookdale av
" Geo H (Lila) sign pntr 20 Glen av h930 Rose av Pied
" Herbt S r930 Rose av Pied
" Irving C clk r930 Rose av Pied
" Paul F (Essie M) (Paul F Roemer Co) h150 Dale av Pied
" Paul F Co (P F Roemer) ins brokers 436 14th R501
" Richd Q (Elsie) sta eng h336 40th
Roenick Wm auditor r2310 LeConte av B
Roeniri Leonora lndywkr r888 59th

ROEPCKE FRANZ, Prop International Press, 376 5th, Tel HOliday 3374, h318 Coolidge, Tel FRuitvale 1237-J

Roepke Alfd J printer r3142 Coolidge
Roesch Ernest (Regina) baker h1359 Ward B
" Fred O bkpr r1359 Ward B
" Gottfried (Frieda) baker 3228 Adeline B h1816 63d B
" Helen A clk F E Hofmann r1440 Benton A
" Louis R (Rose) mach r2615 Santa Clara av A
" Paul J teller Am Trust Co r1440 Benton A
" Rose Mrs clk r2615 Santa Clara av A
Roesen Einer pntr h1458½ 70th av
Roesling Norbert F (Grace) clk h133 Florence av
Roessler Edw B tchr U of C r2636 Warring B
" Edw E (Annie L) h2636 Warring B
" Richd (Anna) slsmn C R Garwood h874 55th
Roessner Harry W (Annie L) slsmn Cantilever Shoe Stores h4198 Howe
" Henry W jr clk r4198 Howe
Roeth see also Roth
" Chas F B (Margt) archt 1404 Franklin R519 h2548 Cedar B
" Geo (Louise) clk U of C h450 Mountain av Pied
" Geo jr (Fay W) h470 Mountain av Pied
" Homer r3415 Kempton av
" John (Jennie) h565 Hobart
" Mary (wid Chas) h3415 Kempton av
" Norma B r3415 Kempton av
" Wm A (Helen) musician h121 Athol av
Roethe Edw J (Alice S) h215 Linden av Pied
Roetticher Henry K slsmn Wm Barron r3031 E 19th
" Julius L (Bessie) pntr h3031 E 19th
" Lorraine sten r3031 E 19th
Roff see also Rolf and Ruff

Maxwell HARDWARE CO.
13th, 14th and Washington Sts.
Telephone GL encourt 1860
General and Builders' Hardware
Tools, Crockery, Glassware, Silverware, Kitchen Utensils, Cutlery, Stoves and Ranges, Paints and Varnishes, Electrical Appliances, Washing Machines, Vacuum Cleaners, Electric Lighting Fixtures, Ladies, Golf, Athletic and Sport Goods, Camp Equipment, Luggage and Leather Goods.

POLK'S BANKERS' Encyclopedia
CONTAINS A FULL AND COMPLETE LIST OF
Banks
Bankers
Trust
Companies
Savings
Banks
in the
United States
and
Canada
ALSO OTHER VALUABLE DATA CONCERNING BANKS
Price $15
Polk's Bankers Encyclopedia Co.
Publishers
431 Howard Street
Detroit
524 Broadway
New York

FONG WAN
Herb Specialist

Neither too old nor too young

Fifteen Successful Years in Oakland

HOURS:
9 A. M. TO 7 P. M. DAILY
SUNDAYS 9 TO 12
Consultation Free

576 Tenth St.
OAkland 3767

The Margaret Bentley School

2793 Benvenue Avenue

Berkeley California

Tel. THornwall 3820

See Page 173

Protect Your Income - With a Non-Cancellable Policy
The Pacific Mutual Life Insurance Company
1220-27 Central Bank Bldg., Oakland Phones: GLencourt 7676 and 76

ROFF
" Alice J (wid W R) h3125 School
" Harry A pntr r481 24th
" Mary (wid H L) h481 24th
" Maude L r481 24th
" Thurston (Dorothy) clk r1448 Jackson
" Wallace R clk r3125 School
Roffle Abbie D (wid Saml) h2820 San Pablo av B
Rogalski Helen (wid Peter) h848 55th
Rogan Chas supt Harbor Tug & Barge Co r San Francisco
" Frank E (Mae) steelwkr h9816 Walnut
" Leonard D slsmn r5928 Monadnock way
" Mildred training dir Capwell Sullivan & Furth r2332 Harrison
Rogas Julian janitor r1116 Oak
Rogatsky Wm Rev pastor First German Methodist Episcopal Church h494 38th
Roger see also Rodger
" A J mach r5438 Brookdale av
" Clinton S (Pearl B) mach h1228 Burnett B
" G A h1454 36th av
" Jean r1700 Linden
" Jean (wid Geo) h1700 Linden
Rogers see also Rodgers
" A chauf r3769 Piedmont
" A Cressie clk r5472 Foothill blvd
" Ada B tchr Pub Sch h184 13th
" Ada F clk East Bay Municipal Utility Dist r1436 Walnut A
" Agnes cook r2221 California B
" Al E (Louise) teller Central Natl Bank h1215 1st av
" Albt (Isala) lab h3452 Hannah
" Albt mach r5438 Brookdale av
" Albt E (Pearl M) mach h812 21st
" Albt H auto mech h593 33d
" Albt J (Olivia J) mach h1433 27th av
" Aldina M r1926 E 15th
" Alfd (Mary) cannerywkr h2733 Wallace B
" Alfd (Marion K) mstr mariner h1001 Central av A
" Alfd E (Lillie) elev opr h1731 67th av
" Alfd T (Ella G) mar eng h1539 Encinal av A
" Alice B Mrs restr 236 Moss av
" Alice C music tchr 593 33d
" Alice M r1920 Grove B
" Alonzo (Mary) chauf h2803 10th B
" Alvin P (Harriet) gro 4901 Lawton av
" Amador chauf h3771 Piedmont av
" Andw chauf r1725 E 21st
" Andw R porter h977 36th
" Annie r2746 Russell B
" Anthony (Mary) molder h1327 80th av
" Antone A (Hilda) lawyer 436 14th R1210 h4101 Lakeshore av
" Antonio fctywkr r2814 E 7th
" Arro linemn r2814 E 7th
" Arth F (Celia) mstr mariner h659 Ensenada av B
" Arth P (Rose) pipeftr h5106 Miles av
" Arth J (Victoria M) h543 Crofton av
" Arth L (Ella) h1000 Verrada rd
" Aug A loc eng h2872 Morcom av
" B H Co (B H Rogers) autos 2349 Shattuck av B and 1911 San Pablo av B
" Barbara Mrs h rear 2336 Valley
" Benj F cementwkr r2044 Clinton av A
" Benj F r1508 Oxford B
" Bernice clk r919 Heinz av B
" Bertelle L (Maybelle C) custodian Pub Sch h3812 Penniman av
" Bertram H (Margt) (B H Rogers Co) h616 The Alameda B
" Bessie M (wid John) r2725 35th av
" Blaine R (Isabelle) h1386 Trestle Glen rd
" Blanche maid 4049 Lakeshore av
" Blanche waiter r2325 McKinley av B
" Blanche (wid Geo D) r2255 Pacific av A
" Blum constable h1978 Trestle Glen rd
" Bryant C (Kath P) real est h406 Bellevue av
" Burnett millmn r720 7th av
" C C h2209 Telegraph av
" C E h3918 High
" Carl C (Gertrude A) acct h1531 Grand av Pied
" Carmen sten r914 Brush
" Carolyn E h1744 E 14th
" Carroll L (Florence) mach hd h478 McAuley
" Cecil D (Carol) h2942 Delaware
" Chas r1415 Berkeley way B
" Chas (Jennie) barber 6007 College av r6232 Rockwell
" Chas bellmn r2020 5th B
" Chas (Margt) carp h2101 84th av
" Chas electn r3838 Laguna
" Chas (Winifred) iron mldr h814 14th
" Chas A (Sue W) slsmn h1924 Yosemite rd B
" Chas C brklyr h3243 Briggs av A
" Chas M (Oma G) multi opr h1525 Benton A
" Chas W lab r2221 California B
" Chas W lab r1523 E 14th
" Chas W slsmn r1955 San Pablo av
" Chas W (Mabel L) mach h2320 E 39th

ROGERS
" Christine M clk r1221 Oregon B
" Christopher L mach r120 7th
" Clarence (Pearl) carp h2463 Delmer
" Clarence mldr r2221 California B
" Clarence E (Emily) h465 40th
" Clarence E (Mary E) slsmn Herbt Jones h Yolo B
" Clarence L (Mabel) cementwkr h3704 Rl av
" Clesson A (Bernice) h1414 Holman rd
" Clifford N (Pet) plmbr h3725 Linwood av
" Clo H Mrs sten Central Natl Bank r Haste B
" Collins C eng h3615 Loma Vista av
" Cora A r593 33d
" Cressie Mrs clk r5472 Foothill blvd
" Crystal r1614 Webster
" David (Kath) chauf h2230 Browning B
" Dean T (Alletta G) h5472 Foothill blvd
" Donald (Rose M) slsmn h304 Foothill bl
" Doris artist r5215 Cole
" E E slsmn W P Fuller & Co r2783 Hopkin
" E F (Christina M) formn MCMCo h1221 gon B
" E Kenneth (Mary) real est 2140 Shattuck B R505 sec West Coast Printing Co h Bateman B
" Earl (Mazie h3212 45th av
" Earl W (Betty A) eng h914 Brush
" Edmund A T (Alice K) shipwright h925 av
" Edw r348 Glendale av
" Edw doormn Dufwin Theatre r1731 67th
" Edw (Augusta) driver h2635 Union
" Edw A (Annie) photog h5215 Cole
" Edw C (Loretta) slsmn A Levy & J Zen Co h632 Trestle Glen rd
" Edwin A whsmn r1468 84th av
" Elba W tchr Bkly Pub Sch r5815 Ocean dr
" Eleanor Mrs tchr Christensen School of sic A
" Eli B (Clarissa) h2520 13th av
" Eliz tchr r2414 Telegraph av B
" Eliz Mrs r64 Santa Clara av
" Elmer E (Edith) slsmn h750 Warfield av
" Elsie E r1616 Pacific av A
" Emma (wid W J) r1256 Seminary av
" Ernest (Eliz) br mgr L K Liggett Drug h3137 Cuthbert av
" Ernest waiter r1770 Goss
" Ernest C chauf r276 Adams
ROGERS ERNEST H (Lillian I) Bldg Inspr of Ala h2621 Washington A Tel AL am 4978-J
" Estella sten r1137 Allston way B
" Eug C (Lottie) candymkr h2506 Rawson
" Eunice Mrs r2206 73d av
" Eva S (wid H W) h1508 Oxford B
" Evelyn A bkpr Louis Saroni r2317 Rosedale
" Everett E jan Bkly Pub Sch h646 Fairview
" Everett S (Mary A) carp h3864 Olive
" Fannie A Mrs r646 Fairview B
" Finley R lab Bechtel & Utah Constn C San Leandro
" Florence r919 Heinz av B
" Florence lndywkr r1362 61st
" Florence A clk r593 33d
" Frances r652 Spruce
" Frances G r2311 Fulton B
" Frances M clk r Hotel Lakehurst
" Frances S Mrs r1046 Elbert
" Francis pkr Hazel Atlas Glass Co r1216 8 av
" Frank h9224 Olive
" Frank h1215 1st av
" Frank chauf r1115 Madison
" Frank mixmn Golden State Milk Prod Co 14th
" Frank pntr r1514 West
" Frank shade mkr Pac Shade Cloth Co
" Frank (Augusta) shoe repr 3613 San Pa av h1058 48th
" Frank C chauf r1174 12th
" Frank H r1811 27th av
" Frank J (Ella) mech eng h2317 Rosedale
" Frank J (Marie) slsmn Langendorf Bak Co r229 Highland av Pied
" Frank M (Ann) mach h1451 29th av
" Frank R lab h1818½ 8th B
" Frank S (Mary) h9928 Holly
" Frank W (Agnes) h1848 92d av
" Fred ins 436 14th R712 r922 Olive
" G A slsmn Westn Casket Co r3161 College B
" G Frank (Onie) restr 296 12th h985 14th
" Garnett T sten r5472 Foothill blvd
" Geo (Margt) h1229 30th av
" Geo chauf h635k 51st
" Geo (Dollie) mach h1970 Curtis B
" Geo B (Minnie E) carp h1909 Alcatraz av
" Geo C (Mary) millhd h1833 40th av
" Geo D pkr r1468 84th av

For Safe, Experienced
OPTICAL SERVICE

F. W. LAUFER, Inc.
OPTOMETRISTS
487 FOURTEENTH STREET
Oakland California
Phone OAkland 4010

COMMERCIAL LETTER SERVICE
WALTER F. LEE, Prop.
Direct Mail Advertising — Addressing Multigraph Service
Multigraphing — Addressing
428 Fifteenth Street Oakland Tel. GL encourt 6622

ERS
eo S (Anne) sec-treas GE&DDCo h2015 Central av A
eo W (Elsie M) lab h1523 E 14th
ertrude dom 375 Van Buren av
ertrude nurse r646 Fairview
ladys E Mrs clk AOCo r1418 Central av A
len r2335 Piedmont av B
race Mrs slswn r1614 Webster
ussie M favormkr Joy Studios r2438 Curtis B
arold F electn h381 Oakland av
arriet r1508 Oxford B
arriet D tchr Bkly Pub Sch r Hotel Claremont B
arriet E Mrs slswn r1311 E 27th
arriett Mrs h2217 E 21st
arriett (wid B F) r8308 Outlook av
arry E (Alice B) tire repr h236 Moss av
elen magnavox asmblr r1609 34th av
elen Mrs tchr Pub Sch r2488 Coolidge av
elen Mrs wrapper D T Dillingham r3500 35th av
elen S gro 3651 High r2520 13th av
enry clk r2357 San Pablo
enry (Marguerite) varnishmkr r2718 E 8th
enry D pntr r681 Spruce
enry J lawyer h3203 Sterling av A
enry R (Viola G) butcher h1062 63d
erbt T (Beulah) gas sta 1701 Webster A
h430a Santa Clara av A
obart (Etta) phys 400 29th h5669 Bway
ugh (Anna M) printer h310 Athol av
ugh C (Sophie) barber 3230 Foothill blvd
h2301 Coolidge av
ene asmblr Magnavox Co r San Francisco
ene (wid Edw) slswn h348 Glendale av
ma r5215 Cole
an V (Geraldine) oil filtermn h1117 Addison B
T r1955 San Pablo av
ick clk r5472 Foothill blvd
is (Eliz) h1514 West
is (Charlotte) h2507 62d av
is chauf r2659 E 11th
is porter r715 Center
is jr r1514 West
is C (Alice) slsmn h6148 Broadway ter
is E restr 2249 Telegraph av B r Carlton Hotel B
is N (Jane) h2747 Alcatraz av B
an h2319 College av B
an with Bear Photo Service r1700 Lincoln
sse L slsmn h304 Foothill blvd
ssie nurse r1 Nogales B
ssie Mrs nurse r1014 Central av A
ssie (wid Manuel) r492 37th
ssie M (wid L W) nurse h390 38th
rvel r1614 Webster
well r5412 Carlton
el M r4901 Lawton av
hn h1952 Los Angeles av B
hn (Elsie) h2255 64th av
hn auto mech h230 Acton pl
hn (Myrtle) auto mech h937 Page B
hn (Mary) fisherman h315 Henry
hn (Helen) ins agt h1609 34th av
hn lab r3331 Davis
hn D (Celia) h2821 38th av
hn D electn h1256 Seminary av
hn F (Annie) clk h853 36th
hn H (Mary) cond h1304 97th av
hn J (Annie) driver h265 E 12th
hn P bgemn h1211 38th av
hn R (Bessie) mach h3264 Beach
hn V civ eng r705 Scenic av Pied
hn W (Lillian) barber h2001 Grove B
hn W (Nettie E) carp h2142 Pacific av A
hn W clk r2540 Wakefield av
s auto mech r2865 Broadway
s electn r914 14th
s (Mary) lab h870 Jones av
s (Rosse A) lab h1517 19th av
s mech Calif Cotton Mills Co r1860 E 22d
s B (Ruth J) ins agt r859 58th
s C r1522 Harrison
s F (Ruby) carp h454 Hudson
s J (Angie) lab h180 2d
s L with Cal Ink Co h3170 Coolidge av
s M (Theresa) h1725 E 21st
s W lather r3331 Davis
siah D (Lyda E) pres West Coast Printing Co h2637 Regent B
ath r1940 Yolo B
enneth H (Ruth E) clo prsr h6008 Canning
P (Kathryn) acct Calif Steel Wheel Corp r3021 E 19th
irry A slsmn r2606 Valdez
Rue A r812 E 21st
awrence H (Carrie) lab r1468 84th av
awrence r2820 E 14th
awrence mech r1909 Alcatraz av B
e (Marguerite) iron mldr r2221 California B
e S (Mary W) r1813 Versailles av A

ROGERS
" Lemuel L (Marian) watchmkr 3754 E 14th h2311 Fulton B
" Leonard H r1744 E 14th
" Leslie clk r1468 84th av
" Leslie C (Frances B) lawyer h18 Hillcrest ct B
" Lillian asst librarian Ala Free Library h1110 Park A
" Lloyd r3810 Wisconsin
" Loney (Mary) chauf r2803 10th B
" Lou Mrs bkpr h445 Athol av
" Louis (Mary) h5525 Walnut
" Louise r6148 Broadway ter
" Louise Mrs mgr Lich-Will Apts h1988 Calif B
" Louise Mrs sten r1454 36th av
" Louise B Mrs r1304 Bonita av B
" Louise K h2410 Dwight way B
" Lowery H (Annie M) carp h1417 Alcatraz av B
" Lucille sten r445 Athol av
" Lyman H (Adeline H) h919 Heinz av B
" M clk r1731 67th av
" M J asst dockmstr Moore Dry Dock Co r536 Adeline
" M L shipwright hlpr Genl Engineering & Dry Dock Co r San Leandro
" Mack auto mech h920 Myrtle
" Manuel h409 Douglas av
" Manuel (Carrie) clk h1514 79th av
" Manuel (Malinda) driver h2650 E 11th
" Manuel (Christine) lab h3329 Elmwood av
" Manuel (Virginia) lab h1539 Prince B
" Manuel (Mary) lab h1925 E 24th
" Manuel (Constantina) ironmldr h1548 Prince B
" Manuel (Mary B) sweeper Bkly St Dept h1137 Allston way B
" Manuel F (Georgina) car bldr h1457 27th av
" Manuel F (May) mach h9921 Medford av
" Manuel G (Mary) deckhd h1660 14th
" Manuel P (Anna) h1426 San Pablo av B
" Manuel P (Mary) (Andrews Electric) h9515 Plymouth
" Manuel S mach r1426 San Pablo av B
" Manuel V (Mary) deckhd h1617 98th av
" Margt sorter Springfield Cedar Co r San Leandro
" Marguerite r853 38th
" Marian Mrs sten h2418 Roosevelt av B
" Marian D Mrs bkpr Epworth Hall r2311 Fulton B
" Marie h1502 Jackson
" Marie (wid Wm) h1468 84th av
" Martin (Theresa) sec-treas New Method Laundry Co h665 Walla Vista av
" Mary paper box wkr r1647 22d av
" Mary Mrs drsmkr r2301 19th av
" Mary (wid Matthew) h3331 Davis
" Mary (wid Roy) h1410 4th B
" Mary A Mrs confr 9869 Sunnyside
" Mary E Mrs drsmkr 1833 40th av
" Mattie Mrs r1811 27th av
" Maurice F masseuer r1426 San Pablo av B
" Merideth M (Hattie) lab h5491 Fairfax av
" Michl riveter r1439 27th av
" Michl (Betty) shoe repr h2020 5th B
" Minnie paper box wkr r315 Henry
" Minnie Mrs tchr Pub Sch r5915 Claremont av
" Mose W clk r2632 Valdez
" Mozelle osteo 426 17th R 723 r5412 Carlton
" Murdy A (Hazel) carpet lyr h2440 Edwards B
" Myron B (Anna) h1204 Market
" N Porter (Hallie) inspr U S Customs h1541 Paru A
" Nancy (wid Henry) h1277 67th
" Neil (Alpha H) slsmn h2700 Claremont blvd B
" Nellie H (wid Wm) r1425 Castro
" Nettie Mrs r2019 Lincoln av A
" Noble F (Dorothy) purch agt h937 Heinz av B
" Odette r5215 Cole
" Olga clk r571 62d
" Olive Mrs smstrs r230 Acton pl B
" Onie smstrs r971 14th
" Orestus E clk SPCo r San Francisco
" Oscar L wtchmn h1616 Pacific av A
" Panthea H (wid C E) h1920 Grove B
" Patricia (wid Jesse) h2814 E 7th
" Paul E (Ruth W) acct h1544 Lincoln B
" Pete lab r909 Hilldale av B
" Peter (Louise) h909 Heinz av B
" Peter J (Emma) poundmaster City of Bkly h735 Cedar B
" Pierce lawyer r64 Santa Clara av
" Ralph B auto mech h633 Haight av A
" Ralph E r1744 E 14th
" Randolph R (Fannie E) h5815 Ocean View dr
" Ransom P (Eliz) bkpr h3129 Harrison
" Ray stdt r2433 Durant av B
" Raymond B (Charlotte) mach h617 Taylor av A
" Robt auto mech r2849 West
" Robt butcher r1277 67th
" Robt A mach r977 36th

POLK'S BANKERS' Encyclopedia
CONTAINS A FULL AND COMPLETE LIST OF
Banks Bankers Trust Companies Savings Banks in the United States and Canada
ALSO OTHER VALUABLE DATA CONCERNING BANKS
Price $15
Polk's Bankers Encyclopedia Co.
Publishers
431 Howard Street Detroit
524 Broadway New York

NORTH GERMAN LLOYD

Less Than 5 Days To Europe

ss Bremen
ss Europa
ss Columbus

North German LLOYD

626 Market Street San Francisco

NORTH GERMAN LLOYD

CALVIN PHILIPS & CO.
REAL ESTATE LOANS
1101 Central Bank Bldg. GL encourt 4 2

ROGERS
" Robt C (Frances S) br mgr Piggly Wiggly Stores h1046 Elbert
" Roberta Mrs h1083 80th av
" Rose h2437 8th B
" Rose E nurse 2225 Roosevelt av
" Roy (Neva) mach h3141 College av B
" Roy A (Helen) lawyer h339 Glendale av
" Roy B (Thea) sprayer h2320 80th av
" Roy L (Octavia) gas sta h2542 College av B
" Rufino (Mary) dredgermn h1647 22d av
" Russell W h1014 Central av A
" Saml h5840 Chabot rd
" Sophie C (wid C T) clk h547 34th
" Stanton (Hattie) carp h478 Clifton
" Stella clk Bank of Am r1137 Allston way B
" Steph F lab r909 Heinz av B
" Susie maid 30 The Uplands B
" Susie (wid Wm) h2214 Jefferson av B
" Thos brklyr h2908 Otis B
" Thos (Clementine) pntr h5751 Hermann
" Thos (Mabel S) pntr h1228 38th av
" Thos pipeftr h2716 35th av
" Thos ship ftr r1514 West
" Thos jr r2716 35th av
" Thos A labtry asst U of C r4901 Lawton av
" Thos D carp h10009 E 14th
" Thos F (Anna V) formn CCCCo h2438 Curtis B
" Thos L dentist 2490 Channing way B R517 r738 Spruce B
" Thos R (Madeline) h3815 High
" Tobias stevedore h3021 Dohr B
" Tony lab r1016 45th av
" Ulysses S (Jessie O) lndymn h2750 Dohr B
" Ventura emp Paraffine Cos r2726 Acton B
" Verna D stdt r2311 Fulton B
" Victor stdt r2825 Palm ct B
" Victor F (Helen A) slsmn H D Knudsen Co h3500 35th av
" Victor W stdt r2412 Bancroft way B
" Vincent J clk h1341 51st av
" Virginia cush asmblr r508 29th av
" W Earle (Louise) corr Aluminum Cooking Utensil Co h2525 Durant av B
" Walter playground dir Bkly Pub Sch r2412 Piedmont av B
" Walter A r1332 Versailles av A
" Walter E (Margurete) r2338 E 20th
" Walter H r YMCA
" Walter J (Cath) marine eng h1436 Walnut A
" Walter O r310 Athol av
" Walter P (Abi) r3725 Linwood av
" Walter R (Olga) pntr h571 62d
" Wayne supvr MW&Co h3220 E 16th
" Wilford D (Martha C) carrier Okld PO h5145 Masonic av
" Wm r2045 University av B
" Wm chauf r3815 Maple av
" Wm lab r2214 Jefferson av B
" Wm slsmn U S Gardner r1514 West
" Wm (Ethel) welder h171 10th
" Wm with Cal Ink Co r3024 Stanton B
" Wm E (Mary B) h804 Lerida av
" Wm E clk r2506 Rawson
" Wm H (Anna F) rigger h2632 Valdez
" Wm J (Margt E) chf eng Highland Hosp h2048 Buena Vista av A
" Wm J (Flora) eng h5243 Wentworth av
" Wm J (Emma) gro 1540 Market
" Wm J (Thelma) mach h7107 Arthur
" Wm N (Oro L) pntr h3810 Wisconsin
" Wm P (Mary) lab r2715 Linden
" Wilmina (wid Manuel) h2503 Highland av
" Winifred Mrs mgr Atlas Apts r814 14th
Roget Mary h559 Apgar
Rogge Louis A (Ida) slsmn Grandma Cookie Co h3132 Sheffield av
Roggenbuck Walter meat ctr MacMarr Stores r Hayward
Roggero Adelina (wid John) h1732 34th av
" Annibale (Louise) gdnr h359 49th
" Elija (Theresa) ironwkr h4707 West
" Jos lab r4707 47th
" Jos H millwkr r4707 West
" Marco (Maria) (Golden Gate Market) h5175 Miles av
Rogie Harry J r5125 Fairfax av
" Rosa O (wid J) h5125 Fairfax av
Rogin Leo tchr U of C r1199 Keith av B
Rogina Ernest (Mary) jan h2154 Ashby av B
Roglich Marian car clnr r3809 West
Rognas Engbert O cbtmkr 1510 Shattuck av B
Rogness Nels (Estella) gro 2610 Coolidge av
Rohan Beatrice (wid J C) h319 Lenox av
" Edw (Mary) clk h211 Pacific av A
" Edw N slsmn r211 Pacific av A
" Emily F Mrs h2345 Waverly av
" Francis D (Virginia P) v-pres Glen-Ro Rug Mfg Co h476 Crescent
" Jas carpet clnr 345 9th
" John L (Anna J) carpetlyr r2345 Waverly av
" Mary H clk r211 Pacific av A
Rohde see also Rhode and Rode
" Alta tchr r1836 Rose B

ROHDE
" Andw P (Mildred) solr h1449 E 36th
" Christian H (Marie) h742 61st
" Emma tchr r1233 Burnett B
" Ernest (Eliz) h835 Cedar B
" Ernest gdnr h5216 Claremont av
" Ernest (Marie) plstr h2433 Browning B
" Ernest H mgr Swift & Co r San Franc
" Gertrude Mrs sec-treas G&SCo r2437 Browning B
" John plstr h2431 Browning B
" Max electn h1233 Burnett B
" Mildred clk r1546 Fruitvale av
" Otto (Olga) plstr h2434 Browning B
" Philip (Ethel) pntr h6226 Dover
" Richd emp MW&Co r3052 E 15th
" Rudolph O (Margt) USA h1638 Fairview
" Wm (Gertrude) plstr h2437 Browning B
Rohfleisch Frank (Mae) pile driver h2032 Parker B
" Kramer J stdt r2032 Parker B
Rohl Alfd G (Norma) h330 Taylor av A
" Jos electn r2340 Piedmont av B
" Oscar G (Eliz) h855 35th
Rohlffs Amelia (wid Emil) r4817 Walnut
Rohlfs Gordon C slsmn h418 41st
Rohmann Alfd (Louise) restr 3731 E 14th
Rohney Albt E (Margt) mech eng h2151 L
" Maurice A linemn r2151 Linden
Roholm Albt E (Sarah) ironwkr h2223 10t
Rohr Paul lab r1540 Adeline
Rohrbach Fredk C (Alma B) h518 E 19th
" Herbt F (Victoria) h2854 Modesto av
" Jos P (Augusta) h1109 8th
Rohrbacher Bertha A bkpr r3301 Telegraph
" Clifford M (Grete) aviator mech r Ne Beach Cottage 23 A
" Grace Mrs supvr WUTCo r2830 E 16th
" Gustave H (Grace) teleg opr h2830 E 16
" Margt C (wid Martin) h3301 Telegraph
" Otto H firemn OFD r3301 Telegraph av
" Thos (Nannie) h3865 Grove
Rohrbough Beverly stdt r2462 Le Conte av
" Cleophas W (Lula) mach r708 Washingt
Rohrer see also Rhorer
" Calvin W r415 Wayne av
" Fred (Augusta) h2814 11th av
" Kenwood B playground dir Bkly Pub S Bowles Hall Univ of Cal B
" Lorida clk r2814 11th av
" Max ironwkr r5915 San Pablo av
" Nora W (wid C F) h415 Wayne av
" Otto r2814 11th av
" Vivian clk r335 Perkins
" Wm F meats 2227 Fruitvale av r2814 11t
Rohricht Mary A (wid Ferdinand) h2710 F vale av
Rohrmann Fred B (Marie) chef h2827 Mc av
Rohrs Irene M h2125 Hearst av B
Rohrscheib John electn r443 Moss av
Rohs Aug E (Mabel) slsmn h430 41st
Rohse Fredk H (Esther) lab h1542 Milvia
Rohte Adele F (wid Emil) h2608 Webster
" Carl inv r2608 Webster B
Rohwer Otto library asst U of C r2200 Piedmont av B
Roice Mary L Mrs baker r2400 Haste B
Roikjer Ethel I r801 Contra Costa av B
" Marian E r801 Contra Costa av B
Roine Eric drftsmn r1043 6th av
Roinestad Corney S (Gertrude H) carp Masterson
" Louise S Mrs br librarian Okld Library Masterson
" Soren C (Louise S) carp h4236 Masterso
Rojo Christopher fndymn Pac Malleable Castings Co r San Leandro
" Pete (Lena) h506 Castro
" Tony fndymn Pac Malleable Castings San Leandro
Roke Arth clk WPRy r430 41st
Rokutaini Toki lndy 4109 E 14th
Rola Co The H S Tenny pres-mgr B A Engl v-pres radio apparatus mfrs 4250 Hollis
Roland see also Rowland
" Andw chauf Makin & Kennedy
" Anna Mrs h745 9th
" Claude W plmbr 5921 Foothill blvd 78th av
" Eug W (Bessie B) lawyer 428 13th R1002 Elwood av
" F caulker r303 Newton
" Herbt h542 25th
" John (Mary) h476b Alcatraz av
" Muriel r106 Hamilton pl
" Wm h1952 Crosby av
" Wm E (Elsie) carp h1059 45th av
Rold Olga smstrs r1525 Oak
Roldan John millwkr r1448 32d
Rolerson Forrest A (Lily E) slsmn h2119 R dale av
Roletto John (Sula) h1637 Hearst av B
" Probo (Katie) gdnr h1609 Grant B
Roley Wm lab r548 Chester

ORGANIZED 1847

FINANCE YOUR AMBITIONS AND OBLIGATIONS

(Family and Business)

By Definite Contract with
The Penn Mutual Life Insurance Company
JOHN P. DAVIES AND ASSOCIATES, OAKLAND, CAL.

Chas J (Henrietta A) wtchmn h1331 Mil-
ia B
nry H (Ada) chauf h1070 24th
ilip L reporter Berkeley Gazette r709 San-
a Fe B
Rosa J r839 19th
Emile lab r6225 Harmon av
ns clk r6225 Harmon av
irtha (wid W) h6225 Harmon av
s Andw J (Lena) firemn r3608 E 16th
a Ida (wid Manuel) h2825 Union
err Wald (Beatrice) slsmn h3006 Rawson
Knute (Ragnhild) garagemn h3048 Bona
n G (Sophie O) h2380 E 23d
Blanche Mrs h921 Mandana
rjorie r921 Mandana blvd
nd see also Roland and Rowland
belle sten r3732 Midvale av
shtmtlwkr r3732 Midvale av
ly maid 1101 Ashmount av
lter (Anna) h5471 Wadean pl
r L Blanche Mrs (Rollar's Specialty
hop) r Hotel Oakland
LAR'S SPECIALTY SHOP, (L B Rollar),
pparel for Women, Dresses, Hosiery, Cor-
ets, Costume Jewelry and Silk Underwear,
84-486 13th, Tel GL encourt 2778
fson Gerhard K (Nellie M) tchr U of C
2123 Haste B
r Carl mach r532 8th av
as D (Eda) clk h2106 Buena Vista av A
ris (Mary) h2819 62d av
el P clk r2819 62d av
win E carp h2511 Prince B
Verona Mrs h569 Spruce
nk (Adele S) h851 Calmar av
nk R stdt r2106 Buena Vista av A
ary B Rev (Mary C) h2709 Parker B
ward r3143 West
ise M typist r4019 Mera
T (Bertha) clk h4019 Mera
rson F A slsmn Acacia Mut Life Assn r2119
osedale av
ly Louis G (Lauretta) h2906 58th av
r Guy A (Adele) h6125 Hillmont av
Fa r6125 Hillmont av
dgs Mary J (wid Geo) h1629 Stuart B
hl Antone h2762 Bellaire pl
o Ermenio (Marie) gdnr h1458 Bancroft
ay B
(Henrietta) concrete wkr h1128 Parker B
s see also Rawlins
t h3212 Louise
l W stdt r5419 El Camilo av
ster R clk r1988 California B
INS E H & SONS, J S Taylor, Oakland
epresentative, Investment Securities, 917
entral Bank Bldg 436 11th, Tel GL encourt
73, San Francisco Office, Russ Bldg, 235
ontgomery, Tel KE arny 7900
Mrs h232 Monte Vista av
ier E (Margt) carp h357 Athol av
V credit mgr T P Hogan Co r5419 El
amile av
hugh S (Kate V) clk Okld PO h5419 El
amile av
hugh S jr stdt r5419 El Camile av
F (Della) eng h1455 46th av
bt clk r4016 Masterson
n inspr h1988 California B
A (Erma) porter h3712 Market
n r3006 San Jose av A
n C Rev (Harriet A) h869 Oak A
yd L r232 Monte Vista av
ll W (Genevieve) barber h1014 3d av
cian music tchr 3006 San Jose av A
rtin H (Adeline) formn Key System h3719
anon av
nie (wid Chas) clk h4016 Masterson
mond (Mabel) clk h3006 San Jose av A
t B h1178 Park av
et formn Cal Pkg Corp r2624 19th av
L (Genevieve) barber r1014 3d av
ison T press opr MCMCo r San Francisco
l Albt A slsmn r815 Walker av
l W (Gladys) br mgr Piggly Wiggly h461
agunitas av
nces Mrs h815 Walker av
sh (wid Chas) r2932 Harper B
k Molly Mrs h1425 Harrison
E A teleg opr WUTCo r San Leandro
dys tel opr r1529 Willow A
is r1529 Willow A
see also Ralph
Raymond stdt r2606 Dwight way B
n Eliz L maid 411 Wildwood av Pied
Edw B chipper r1409 Mitchell
n (Eliz) chipper h1409 Mitchell
Cafe (Felix Croce John Gualeo Peter
itta) 5036 Telegraph av
o h239 14th
s lab h921 Gilman B
le No 87 United Ancient Order of Druids
36 Grove
ve No 95 UOAD 1918 Grove

Romagnolo Giuseppe (Orsolina) lab h5914 Fremont
Romain Owen clk h3110 Magnolia
Romaine Adraim chauf h1711 Buena Vista av A
" Bert (Anna M) driver h1611 Lea ct A
" Blanche Mrs h929 Chestnut
" Nellie D drsmkr 4010 Opal
" Susie Mrs r1711 Buena Vista av A
" Theo K clk r4010 Opal
Romak Guy (Mabel) electn h439 49th
ROMAK Paul (Margt), V-Pres Liberty Ornamental Iron & Wire Works, h3630 Victor Av
" Paul A (Betty) ironwkr h1039 Elbert
Roman Geo A (Lillian) supt Calif Potato Chip Co h1216 Everitt av
" Leo clk h1411 Castro
" Manuel G (Blanche) blksmth h3530 Davis
" Nannie dom 1017 Verrada rd
" Paul (Anna) carp h2741 8th B
" Rena (wid Arth) h3809 Carrington
" Sophie Mrs r825 44th
" Thelma Mrs tel opr 2830 Telegraph av
" Wm supt Rola Co r2432 8th av
Romani Frank staty 1413 E 14th
Romano Alvin J (Eunice P K) slsmn Remmer Bros h49 Rendwick av
" Anita music tchr 1237 1st av
" Bennie (Kath) lab r920 40th av
" Frank P r194 Ridgeway av
" Jas (Felicita) jan h194 Ridgeway av
" Stella R interne r194 Ridgeway av
" Vincent real est 1546 Fruitvale av h1815 Central av A
Romanoff Alex N aviator r2010 Francisco B
" E Katherina F Mrs h2010 Francisco B
Romanowitz Chas N cons eng h2839 Johnson A
Romans Warrens H (Rose) h2642 Derby B
Romao Frasisco R (Eliz) lab h1116 26th av
Romback Wm J (Emma) h2247 E 39th
Rombey Edw R h779 11th
Rombi Salvatore (Edna) lab h1670 16th
Rombough John H slsmn Brooks Clo Co h4016 Broadway
Rome Apartments 1030 8th
Romeles Chris lab r832 16th
" Mitzi Mrs cafeteriawkr Pub Sch r3215 Morcom av
Romell Marie Mrs drsmkr 816 15th
Romelli Clara (wid Chas) h1033 Arlington av
Romeos Jas P waiter r1061 47th
" John restr 3910 San Pablo av h1061 47th
Romer see also Roemer
" A Ralph (Lorna) prin Lakeview Elem Sch h538 Fairbanks av
" Robt slsmn Pelman & Curme r680 Aileen
Romera Rudolph lab r1134 Allston way B
Romero Catarino lab r1776 Atlantic
" Dolores r35 Stonewall rd B
" Emma Mrs h1806 5th
" Francisco (Josefa) lab h2169 51st av
" Guadalupe (wid Anthony) r3010 Stanton B
" Jose (Carmen) lab h325 Castro
" Jos lab r716 14th
" Jos (Antone) lab r1130 91st av
" Leon r1806 5th
" Roland clk r3751 Grand av
" Violet ctr Cal Cotton Mills Co r San Leandro
" Wm r35 Stonewall rd B
Rometta Gena Mrs h1791 11th
Romeya Jos (Antoinette) lab h1130 91st av
Romick Nicholas (Rose) tannerywkr h1727 10th B
Romie Fred E (Doris R) carp h1047 Oxford B
" Hariet (wid P T) r2282 Union B
" Karl T h19 Claremont Crescent B
Romig Byron A (Seraph A) h1724 6th av
Romine Elmer J (Viola) waiter h1016 36th
" John R (Alice) mgr Radco Publ r3451 Piedmont av
" Jessie Mrs r3451 Piedmont av
" Josephine nurse r732 36th
" Orvile S (Laura) printer 3515 Fruitvale av h3869 Shafter av
Romiti Anton (Lizzie) shoe repr 5438 Claremont av
" Ernest C (Letitia) shoe repr 5429 Lowell h5425 do
Romley Fred clk r2022 Grant B
Romlay Geo (Jessie) gro 2022 Grant B h1807 Addison B
" Shadd T (Afefey) gro 1650 7th h853 Willow
Rommel Christian (Fannie) h1720 Centini av
" G Leslie printer h1250 78th av
" Fauna B sten Okld Copper & Brass Wks r Richmond
" Henry (Etta) h1707 86th av
Romo Antonia G (wid E P) h1831 34th av
" Betty cash Sears Roebuck & Co r5626 Bway
" Jos (Aurora) billiards h820 Channing way B
" Jos (Lillian) dept mgr Silvers Inc r729d Pacific av A
" Lillian Mrs bkpr J S Overmire & Co r729d Pacific av A
" Phillip C (Eliz H) slsmn Guarantee Shoe Co h5626 Broadway

The A to Zed School

Twenty-fourth Year

High School
Junior College
and
Intermediate School

Students Received at Any Time

3037 Telegraph Ave., Berkeley
Tel. BE rkeley 3334

See Page 172

Judicious Advertising

CREATES
A New Business

REVIVES
A Dull Business

ENLARGES
An Old Business

RESCUES
A Lost Business

PRESERVES
A Large Business

SECURES
Success in Any Business

SAVES
A Failing Business

ENABLES
You to Pay Your Taxes

()

Directory Advertising Brings Satisfactory Results

Judicious Advertising

CREATES
A New Business

REVIVES
A Dull Business

ENLARGES
An Old Business

RESCUES
A Lost Business

PRESERVES
A Large Business

SECURES
Success in Any Business

SAVES
A Failing Business

ENABLES
You to Pay Your Taxes

()

Directory Advertising Brings Satisfactory Results

Visitors Welcome
to the
Valley View Nursery

F. A. Fiorentino, Prop.

Fruit and Ornamental Trees Roses Shrubs and Hedges

Phone
FR uitvale 6810

3325 38th Ave.
Oakland, Cal.

LOYALTY GROUP

Firemen's Ins. Co. of Newark; Girard Fir
Marine Ins. Co. of Philadelphia; Mechanics
Co. of Philadelphia; National Ben Franklin Fire Ins. Co. of Pittsburgh; Superior Fire Ins.
of Philadelphia; Concordia Fire Ins. Co. of Milwaukee; Capital Fire Ins. Co. of New Hampsh
Milwaukee Mechanics' Fire Ins.; Metropolitan Casualty Insurance Co. of New York; Commer
Casualty Ins. Co. of Newark, New Jersey; Fidelity & Plate Glass Insurance Company.

W.W. & E. G. POTTER, General Managers — **Tel. GL encourt 13**
1400 Financial Center Building — 405 14th St

ROMO
" Sally r rear 2326 10th B
Romok Henry ironwkr r650 44th
" Paul A ironwkr Liberty Ornamental I & W Wks
Rompage Eliz h2116 Seminary av
Rompelman John (Gertrude) h3508 Laurel av
" Peter h2121 Woodbine av
Rompf Josephine nurse r1424 Jefferson
Romy Jas L (Flora) exp 2519 79th av
Ronald Henry musician h733 9th
" John (Agnes) r1520 3d av
" Norman J lawyer 436 14th R303 r1520 3d av
" Thos D (Nettie) slsmn h3202 Davis
Ronaldson Anna A tchr r944 61st
" Lena (wid Wm) h1016 59th
" Margt r944 61st
" Mary (wid T S) h944 61st
Ronan John stdt r2218 Union B
Ronayne Michl (Cath) plstr h5135 Manila av
RONAYNE MILLINERY (Timothy J Ronayne), High Class Millinery, 1526 San Pablo Av, Tel OAkland 1721
" Nora nuse r1614 Webster
" Timothy J (Ronayne Millinery) r641 22d
Roncaglione Jos (Josephine) millwkr h1420 Campbell
Ronchetti Pasquale (Anna) cook h5552 Fremont
Ronchetto Lewis D (Golden Bear Radio Shop) r2216 San Pablo av B
Ronco Duilio (Rosie) cbtmkr h5516 Vicente
" Geo E aud H C Capwell Co r San Francisco
Rondabout Roe r2044 E 14th
Rondelle Lorene Mrs clk r1235 Wood
Rondi Wm h1348 Fruitvale av
Rondo Louise maid 3762 14th av
Rondonde Mercedes speeder Cal Cotton Mills Co r1816 E 15th
Roney see also Rooney
" Edw A (Amy) carp h462a Crescent
" Frank G (Amelia) h738 Stratford rd
" Nelle tchr Pub Sch h641 Scenic av Pied
" Robt E r462a Crescent
" Wm S h5321 James av
Ronk Geo r260 Newton av
" Linas D (Mary I) carp h2609 10th av
Ronkin I A furrier r3812 Broadway
Ronna Geo B page Bank of Italy r536 23d
" Otto (Mabel) slsmn h536 23d
Ronne Herman (Minnie) lab h2820 California B
" Max r2820 California B
Ronnebere Tergie (Willa) civ eng h38 Tunnel rd B
Ronning Howard acct r1340 Park av A
" John A (Effie) mach h1340 Park av A
" Matthew r2375 73d av
Ronnow Carl J signal maintainer SNRy h3768 Shafter av
Ronon Emma r1123 34th
" Malvina Mrs r1123 34th
Ronpage Theo J (Nettie) (Webb Mattress Co) h135 E 14th
Ronsheimer E Derell slsmn Jackson Furn Co r3217 Deering
" Howard (Lillian) mov pict opr h1312 Wayne ct A
" T A (Elva) clk h3217 Deering
Ronye Karl T supt Fire Proof Wall Co r19 Claremont Crescent
Ronzone Clyde (Cath) circulator Examiner h2914½ Adeline B
Rood Alice (wid Lyman) h6101 Chabot rd
" Cory pntr r63 Garden rd Bay Farm Island A
" Edwin L (Mary A) pntr h64 Garden rd Bay Farm Island A
" Felicite H (wid J C) h1333 106th av
" Florence tel opr r64 Garden rd Bay Farm Island A
" Harry S (Lela) pntr h2427 Mcee av B
" Jas C r1333 106th av
" Lowell clk r6101 Chabot rd
Roof Marjorie E sten r1623 10th B
" Ola Mrs h1623 10th B
" Robt R (Nina M) bldg wrecker h1815 34th av
Rook John A clk r1524 40th av
" Marion (Sibyl) slsmn h1711 40th av
" Mary A sten r1524 40th av
" Paul A (Ethel M) slsmn h1524 40th av
Rookard Robt W adj PG&ECo r3478 Loma Vista
Rooker Cyrus E (Grace) carp h2017 West
" Isaac N h1074 18th
Rooks Oliver K cook r739 Campbell
" Paul A (Ethel) spec police h1425 9th av
Rooney see also Roney
" Chas P (Eleanor) meat ctr h2014 6th B
" Amelia Mrs sten h591 34th
" E Clemence civ eng r2164 Hearst av B
" Edwin H h2527 Dwight way B
" Eilcen H sten r2061 Eunice B
" Ellen J (wid O F) h2061 Eunice B
" Jas K clk r591 34th
" John F slsmn h316 Jerome av Pied
" Jos h2124 Central av A

ROONEY
" Jos P (Marion) lab h1086 48th
" Loren J chauf h1127 Delaware B
" Margt (wid Jos) r1440 Oak A
" Robt E clk SPCo r2061 Eunice B
" Rosina T (wid Chas) h1127 Delaware
" Wm B clk r2061 Eunice B
Roop Homer G (Beula) h9867 Burr
" Lura D Mrs h2310 Bowditch B
" Quentin W clk Howard Auto Co r Sanandro
" Sally E r9867 Burr
" V Carolyn sten r9867 Burr
Roork Madge A (wid J W) h2650 Valdez
Roos see also Ross and Russ
" Anna C Mrs h393 50th
ROOS BROS INC, Robt A Roos (Burlingame Pres-Mgr, Oakland Stores, 1500 Broadway cor 15th A W Cerkel Mgr, Tel Lake side 2300; Berkeley Store 64-65 Shattuck Square, F A Woelflen Mgr, Tel TH ornwall 7000; and 2258 Telegraph Av, Berkeley; San Francisco Stores, Market cor Stockton, 140 Montgomery; Fresno Store, cor F and Fulton; Palo Alto Store, University nr The Circle; Hollywood Store, 6320 Hollywood Blvd. Clothing and Wearing Apparel for Men, Women and Children
ROOS BROS INC (Berkeley Store), F A Woelflen Mgr, 64-65 Shattuck Square, Berk Tel TH ornwall 7000
" Cornelius (Gertrude) baker h3127 Eton
" Esther J K sten r393 50th
" Geo (Lila) h2124 Encinal av A
" Helen Mrs h505 E 14th
" Jean mech L R Alzina
" John A (Elis) clk h2509 Webb av A
" Lamberson Shop (Olivia S Roos Hazelberson) ladies dresses 437 19th
" Mildred E tel r393 50th
" Olivia S (wid Wm) (Roos-Lamberson) r924 Underhills rd
" Robt A pres Roos Bros Inc r Burlingame
Roosa Chas baker r3890 Whittle av
" Phyllis r3890 Whittle av
Roosevelt Coffee Shop (Danl Giocovich Tripp) 2916 San Pablo av
" Drug Co (C J Shea) 2900 San Pablo av
" Hall 645 22d
" High Sch E 19th bet 18th and 20th av
" Hotel 2908 San Pablo av
Root Abis tel opr r2534 Hillegass av B
" Alice M tchr r1304 Linden
" Avis A stdt r2534 Hilegass av B
" Clarence (Florence) roofer h3743 Suter
" Danl E slsmn Barnum & Co r San Fran
" David C h1042b 45th
" Geo B r401 Haddon rd
" Helen E mgr Federal Finance Co h308
" Ivan P slsmn Champion Hose Coupling r2415 Church
" Mary E stdt r2511 Hearst av B
" Mary J (wid M B) h1477 Alice
" Maud E r1425 Oak
" Minnie r6226 Hayes
" Wilbur A (Ethel) h2818 Benvenue av B
" Wm H pipeftr r1501 Brush
" Zoe E h1425 Oak
Rooth Nils (Dagmar) cbtmkr h1737 13th
Roots Michl (Marie) lab h910 60th
Ropczycki Michl (Marcella) seamn h498 25
Rope Jessie C Mrs h3118 College av B
" Thelma C sten r2138 Derby B
" Wm L h2138 Derby B
Roper Alice C clk r617y Pacific av A
" Alice L (wid Thos) r370a Perry
" Bertha R (wid C F) h2626a Hillegass a
" Chas W (Lilly) porter h1720 Chestnut
" Fred clk h617y Pacific av A
" Fred sec Press Club of Oakland r1441 F lin
" Fremont E eng r2626a Hillegass av B
" Grace M clk Pub Sch r370 Perry
" J R r9427 E 14th
" Jas H (Roper & Gill) h1560 Alice
" John C brkmn r1805 7th
" Jos H (Inez J) h1236 Holman rd
" June Mrs h26 Claremont Crescent B
" Ralph M slsmn r1371 Pearl A
" Wm C (Alice) restrwkr h1707 36th av
" Wm J acct r1560 Alice
" & Gill (J H Roper G J Gill) struct eng Hobart R321
Ropero Francisco (Arasilli) clk h5325 Bo
" Julia sten r5325 Bond
Ropolo Peter J aft Prudential Ins Co Ardley av
Ropp see also Rapp
" Amy D r387 Orange
" M P r2045 University av B
Ropposlli Eug (Lena) lab h1411 Fairview
Roque Frank (Anna) h1509 E 34th
" Frank jr r1509 E 34th
" Manuel r1509 E 34th
Roques Marie clk r2216 Grove

B. F. Schlesinger & Sons

Telephone HO lliday 1000

ntrances on Broadway, San Pablo and 16th Streets OAKLAND

abeck Frank (Mary) carp h2274 E 17th
enry P (Esther S) mach h981 55th
by Noel (Nellie W) slsmn h1315 Burbank A
enstein Clara stdt r2334 Bowditch B
quist Herman (Margt) insp h5415 Ygnacio av
strand Albt carp h602 39th
a Albt appr uphol r615 E 12th
lfd clk r rear 2321 8th B
nton P (Precilla) dry gds 7300 E 14th
ntone lab r2932 Filbert
lara r2350 Ellsworth B
manuel fndymn h1472 82d av
nascoe (Mary) lab r345 Magnolia
rancis maid 45 Oak Ridge rd B
rank E (Anna E) casting clnr h754 40th
ohn jr slsmn Peoples Bkg Co r2809 Wallace
ohn P (Mary) baker h5733 Elizabeth
ous (Frances) h1470 63d av
os (Mary) h1506 Peralta
os (Frances) lab h954 E 11th
os F mach opr h1715 Buena av
os F (Mary) lab h1486 34th
anuel G lab r2532 61st av
ary Mrs h rear 2321 8th B
arcisso lab h1734 8th
m T slsmn Coml Refrigerator Mfg Co r
3451 Piedmont av
taen Orrin R slsmn h1359 64th av
aleen Apartments 235-237 Athol av
ales Emetiero (Irene) lab h1822½ 9th B
ille Apartments 640 22d
amond Apartments 429 Staten av
tander John A (Aline C) slsmn h1412 29th av
tano Aug lab r833 Addison B
ohn G carclnr Key System r El Cerrito
lia Mrs h833 Addison B
argt (wid Anthony) h1413 6th B
ario Jose lab r345 Magnolia
A (Rosario & Lopez)
abio (Juana) lab h345 Magnolia
Lopez (N A Rosario, M Lopez) billiards 416
8th
aroi Julian porter Hotel Roosevelt
ks Cotilio (Paula) lab h224 Castro
aymond (Louisa) lab h1738½ 14th
uti Nazarino (Kath) gdnr h331 105th av
berg Jos (Cecelia) mgr Material Dealers
Credit Assn h1521 3d av
oorough Alex J h2531 19th av
celli Mary H r534 Mira Vista av
cher Henry A (Alice) deckhd h1709 Grand A
chitsch Max (Kath) h1832 San Antonio av A
coe Dorothy E clk r2129 Clinton A
ank (Marian) gdnr h2419 Wallace
ilton E tchr Bkly Pub Sch r2434 Bowditch B
egina Mrs r453 McAuley
coni Carlo (Theresa) lab h6281 Sunnymere av
ise emp Contra Costa Lndy
see also Roes
Frank trachformn Key System r San Le-
andro
W Mrs library asst U of C r783 Euclid av B
r slsmn h936 12th
eline clk McKesson-Langley-Michaels Co
San Leandro
olph (Willa) chauf h9915 C
res (Ida B) h5473 El Camile av
slsmn Golden Bear Cookie Co r468 41st
ot J (Garnett) lab h1669 81st av
ot S (Elsie M) clk h2407 73d av
ex (Charity L) gdnr h2127 Prince B
ex W (Martha S) cond h1334 98th av
fd A (Lorena) chauf r3201 Courtland av
ice tel opr r1436 E 14th
an P (Thora) capt OFD h2120 66th av
ohnso F (Lulu) h1656 51st av
ry lab r1436 E 14th
yce H bkpr Acme Elec Welding Co r1380
olman rd
na clk r4028 San Juan
na maid 650 Mandana blvd
na Mrs h1217 1st av
na F Mrs r2101 38th av
na W r527 E 20th
nabelle J music tchr 2246 Grove B
thony (Gladys) chauf h1201 53d av
thony (Lois) tchr h1968 Marin av B
thony A (Charlotte) glass 551 E 12th
thony R (Yvonne E) slsmn Peoples Bkg Co
522 El Dorado av
thony W (Anne) ins agt h1300 78th av
ton (Frances) h480 McCauley
tone G (Laura) h66 Linda av
tonia C Mrs h2346 E 20th
tonio (Clara) lab h922 72d av
artments 1507 4th av
h r1711 Church
g prsmn Columbia Phonograph Co r1472
6th av
AUGUST H (Mary C), Contractor and
Builder, 478 25th, Tel OAkland 2723, h70
Buckeye Av, Tel PIedmont 1657
gusta Mrs server Women's Athletic Club
2017 Webster

ROSE
" B E h2111 Ashby av B
" Baking Co B J Rosenthal plant mgr Myrtle cor 22d
" Basil J (Barbara) pntr h2837 San Jose av A
" Benj lab r1610 8th
" Benj (Constance) slsmn h2024 San Antonio av A
" Ben J (Clara) chf Emeryville Fire Dept h4711 Salem
" Bertha tchr Pub Sch r1109 Oak
" Bessie (wid John) h547 Myrtle
" Burton J (Alice) bkpr h2315 Carleton B
" Carlton H chemical eng r670 The Alameda B
" Carlton R (Winifred H) pres Weed Control Co h670 The Alameda B
" Calvin r442 43d
" Casidy (Esther) mgr Natl Iron & Metal Co h1730 36th av
" Chas slsmn G W Caswell Co r5711 Thorn rd
" Chas (Silvia) stevedore h1020 44th
" Chas (Cora) wtchmn h1606 57th av
" Chas B electn r4028 San Juan
" Chas F (Lucy) mach h3109 Adeline B
" Chas J (Ethel) slsmn h3825 Manila av
" Chas W (Kath) carp h3203 Market
" Chas W (Ermiline) slsmn h44 Sylvan way Pied
" Charlotte cook r82 Hillcrest rd B
" Chester F auto mech r920 Myrtle
" Clarence (Frances) h657 60th
" Clarence (Beatrice) gdnr r2301 Ashby av B
" Clarence P serv rep Durant Motor Co
" Clifton P (Frances) (Rose-Waterman Drug Co) h774 Trestle Glen rd
" Dana r442 43d
" Danl r3619 San Pablo av
" David elec hlpr r5918 E 16th
" Domenico A lab h832 Delaware B
" Domingo (Genevieve) speeder Calif Cotton Mills Co h406 Douglas av
" Dorothy clk r2930 Magnolia
" Rorothy Mrs h1227 75th av
" Earl B (Barbara C) slsmn h1533 Walnut B
" Earl T (Myrtle) electn h2112 51st av
" Edw r1355 98th av
" Edw (Annie) exp 1501 Market
" Edw lab r1436 E 14th
" Edw H (Ida L) barber 2526 14th av h1361 E 27th
" Edw H jr slsmn Century Elec Co r1361 E 27th
" Edw J (Marie) jan h8712 A
" Edw L stdt r670 The Alameda B
" Edwin A mach hlph Byron Jackson Pump Co r San Leandro
" Elsie sten r1314 49th av
" Emil J (Margt) asst storekpr U of C h442 43d
" Emma cash J E French Co r4028 San Juan
" Ernest slsmn Van Fleet & Durkee r1506 Peralta
" Errol F (Mae D) sta eng h6231 Rockwell
" Ethel C clk r1222 Carleton B
" Eunice stdt r5833 Lawton av
" Evangelina r2109 E 15th
" Evelyn sten r2157 48th av
" Evelyn E r1361 E 27th
" Everett F (Esther L) h621 18th
" F Wm chauf r6225 Marshall
" Fannie A (wid F G) h4028 San Juan
" Flora (wid Jas) h1911 Grove B
" Florence r2730 School
" Frances nurse r2460 Webster B
" Frank (Paly) h933 Heinz av B
" Frank r2622 13th av
" Frank h840 15th
" Frank h2219 25th av
" Frank (Mary) h682 61st
" Frank lab r328 Chester
" Frank (Belle) lbrmn h2730 School
" Frank slsmn r3618 Lyon av
" Frank slsmn H C Capwell Co r2308 Foothill
" Frank jr sec Strable Hardwood Co r Hayward
" Frank E meter rdr East Bay Muni Utility Dist r1526 3d av
" Frank J (Gussie) gro 3229 14th av h3217 do
" Frank J (Kath) slsmn Fuller Brush Co h1535 Virginia B
" Frank P (Clara B) gdnr h2301 Ashby av B
" Frank W (Virginia) pntr h1682 5th
" Franklin (Mildred E) mgr Varney Air Service h836 Kingston av Pied
" Fred (Olive) lab h1202 6th B
" Fred F mach r2005 San Jose av A
" Fred J (Annie) formn Colgate-Palmolive-Peet Co h1634 Francisco B
" Fred J (Adele) mach h1174 58th av
" Fred J slsmn Bay Counties Gasoline Sta r1634 Francisco B
" Galen L Rev (Leola M) pastor Fruitvale Christian Church h2184 39th av
" Geo r1512 Encinal av A
" Geo h1617 68th av
" Geo chauf Cal Sch for the Deaf
" Geo electn appr r5918 E 16th
" Geo (Elsie) lab h1409 15th av
" Geo (Lillian) mach h7337 Weld

GRAHAM MOTOR CARS

"Quality Is the Best Policy"

WEBB MOTOR CO. Inc. Ltd.

2215 Broadway Oakland and 2471 Shattuck Ave. Berkeley

The Ambassador

(Formerly the Leamington)

OAKLAND'S NEWEST AND MOST MODERN HOTEL

All Outside Rooms with Private Bath.

Moderate Rates European Plan

J. G. WILDER
Manager

FRANKLIN ST. AT NINETEENTH

The Helen Wakeman School

An Exclusive Secretarial School for Young Women

Day and Night Instruction in Commercial Subjects

SHORTHAND
TYPEWRITING
BOOKEEPING
PENMANSHIP

Individual Coaching in
FRENCH
GERMAN
SPANISH

Center St. at Oxford Berkeley

Tel. BE rkeley 6129

Res. Tel. BE rkeley 7300

POLK'S BANKERS' Encyclopedia

CONTAINS A FULL AND COMPLETE LIST OF

Banks
Bankers
Trust Companies
Savings Banks
in the United States and Canada

ALSO OTHER VALUABLE DATA CONCERNING BANKS

Price $15

Polk's Bankers Encyclopedia Co.
Publishers
431 Howard Street
Detroit

524 Broadway
New York

RAUER'S LAW & COLLECTION CO.
A CORPORATION
J. J. RAUER, Pres. ROY E. CLARK, S
Collections Made Everywhere—No Collection, No Charge
703 Market, San Francisco See Pages 102 and 133 Tel. GA rfield 4

ROSE
" Geo E h645 10th
" Geo F clk Bank of Italy r1314 49th av
" Geo G lab r66 Linda av
" Geo S (Ruth) h713 15th
" Geo W r1361 E 27th
" Grace clk r66 Linda av
" Grove Hardware Co (T H Willard, J M Maybeck) 1409 Grove B
" H V h855 55th
" Harold J int decorator r2005 San Jose av A
" Harold S pharm Rose-Waterman Drug Co r1634 Francisco B
" Harold W (Alice H) slsmn h1380 Holman rd
" Harry T (Violet) oolice h2607 Linden
" Henry h1222 Carlton B
" Henry clk r255 12th
" Henry lab r248 McAdam
" Herbt (Etta) butter snd eggs 10th St Mkt stall 49 h1198 Trestle Glen rd
" Hilmar (Ida) clk h2521 84th av
" Hugh chauf r6117 San Pablo av
" Hugh E (Irene) jan h504 43d
" Hyacinth cake wrpr r321 Henry
" Irene h2005 San Jose av A
" Irene r3021 Tremont B
" J Arnold (Lorine) cash SPCo h3057 Sylvan av
" J Leonard (Jeane I) lawyer 1212 Broadway R220 h912 Vermont
" Jack atdt M B Eaton
" Jack P (Mabel S) slsmn Peoples Bkg Co h2927 McKillop rd
" Jas gdnr r696 18th
" Jean F millwkr r1657 82d av
" Jeanette h1711 Church
" Joaquin S (May) h1355 98th av
" John h3916 Allendale av
" John r53 Monte Vista av
" John (Theresa) h2439 88th av
" John gdnr r1816 73d av
" John A (Anita) bkbndr h6362 Racine
" John A (Kath A) deckhd h2546 68th av
" John A (Thelma F) mach h1524 Campbell
" John B (Annie) auto mech h608 36th
" John J (Pearl) dredgeopr h2232 San Antonio av
" John J lieut BFD r2028 8th B
" John J jr (Etta) lawyer 409 13th R1802 and v-pres Home Title Co Inc h53 Monte Vista av
" John P (Kath C) inspr h950 Rose av Pied
" John S (Mary) lab h1714 35th av
" Jos (Rose) h9915 C
" Jos (Elsie) carp h815 Lisbon av
" Jos (Isobel) clk h9909 Walnut
" Jos (Mary) delymn r2646 Humboldt
" Jos gdnr r696 18th
" Jos (Mary) lab h11035 Edes av
" Jos lab r1301 82d av
" Jos (Marie) mach h3926 Redding
" Jos (Mary) mgr Magnolia Apts h842 Magnolia
" Jos riveter r1054 71st av
" Jos (Doris) slsmn Standard Fruit & Produce Co h1031 87th av
" Jos A gdnr r696 18th
" Jos B (Zetta) slsmn A O Co h5833 Lawton av
" Jos B (Bertha) tailor h3618 Lyon av
" Jos E (Ray) chauf h1253 88th av
" Jos H (Pearl D) carp h2045 Ashby av B
" Jos M (Anna) lab h8908 A
" Jos S (Marie F) lab h2109 E 15th
" Julia (wid Chas) r1256 50th av
" Kath Mrs h1512 Encinal av A
" Lena r1915 Grant B
" Leon V bkpr R H Conrad r2003 Filbert
" Leonard F stdt r3217 14th av
" Lester W (Bertha) pipeftr h4137 Grove
" Lorena Mrs h1626 14th
" Louis meatctr Piggly Wiggly Co r1412 9th av
" Louis G clk h6732 Manor crest
" Luther H waiter r1316 Adeline
" Lyda forldy Colonial Cafeteria r526 Hobart
" M Ed clk Fageol Motors Co r San Lorenzo
" Mabel elev opr r514 28th
" Manuel (Marianna) h321 Henry
" Manuel cementwkr h3714 38th av
" Manuel chauf h828 31st
" Manuel (Rosa) deckhd h874 Athens av
" Manuel (Lucy) lab h1042 72d av
" Manuel restrwkr 508 Castro
" Manuel F (Annie) h1314 49th av
" Manuel F (Vinetta) acct h3315 Fernside blvd A
" Manuel G (Anna) lab h9 Monte Vista av
" Manuel G (Minnie) lab h5918 E 16th
" Manuel S (Irene A) welder h1519 Campbell
" Margt bkpr J E Damianakes r2221 Clinton av A
" Margt tchr Ala Pub Sch r1512 Encinal av A
" Margt C Mrs r1361 E 27th
" Margt L slswn h1361 E 27th
" Marguerite N Mrs slswn r3622 Grand av
" Marie Beauty Shop 682 12th
" Marshall G (Violet B) pntr h5227 Camden
" Martha Mrs h597 34th
" Martin P clk Ashby Furn Co r Richmond
" Mary h1436 E 14th

ROSE
" Mary bkpr r2318 Grove B
" Mary Mrs waiter r2017 Webster
" Mary (wid Frank) h3406 Hollis
" Mary (wid Frank) h1257 50th av
" Mary A (wid Jos) r608 36th
" Mary E h1915 Grant B
" Mary J sten r2318 Grove B
" Mary V slswn r1361 E 27th
" Mildred B music tchr 1355 98th av
" Milton I (Alice E) tchr U of C h1805 High pl B
" Moritz A (Emily) carp h2442 Acton B
" Myrtle fctywkr r825 Fallon
" Norman L (Mary) h2524 Havenscourt blvd
" Olive P Mrs h752 18th
" Opal nurse r3812 Broadway
" Ophelia Mrs h1761 Goss
" Oscar (Rhuena) USN h5800 Grove
" Otis W reprmn PT&TCo r1121 Oxford B
" Otto E (Kath) shoe repr 1902 Encinal r1512 do
" Peter (Kath) mldr h2552 25th av
" Peter slsmn r1856 Elm A
" Philip C (Elizabeth) slsmn h413 Haight av A
" Ray O chauf r1519 Campbell
" Raymond H fctywkr r2730 School
" Raymond M (Cornelia) labtry asst Ok Dept h1668 79th av
" Robt P stdt r670 The Alameda B
" Robt T chauf h1601 Belvedere B
" Robt T clk SPCo r3021 Tremont B
" Room Ballroom R B Curtis mgr 431 12th
" Rosalie T r4106 Brookdale av
" Rosie winder Cal Cotton Mills Co r807 nedy
" Roy lab h3716 Madrone av
ROSE ROY H (Mabel L) Life Underwriter Mutual Life Insurance Co, h588 Vallejo Av
" Saml W bridgetndr Key System r San cisco
" Sem W (Margt) auto bodyboldr h3252 Ga av A
" Sidney G car inspr h675 40th
" Stella sten h1472 66th av
" Stephen J caretkr Okld SPCA h For Kennedy
" T (Lyda J) lab r526 Hobart
" Texie fctywkr r5212 E 14th
" Thos cushion asmblr r701 29th av
" Thos storekpr Cal Sch for the Deaf
" Thos P eng BFD h3021 Tremont B
" Tony chauf r1201 53d av
" Vincenzia r1528 35th av
" Violet clk r5227 Canvass
" W E motion pict opr Gem Theatre
" W H h743 Warfield av
" Walter A (Doris P) h4106 Brookdale av
" Walter M (Eda) confr 3801 Grove
ROSE-WATERMAN DRUG CO (C P Rose Waterman), Dispensing Chemists, Sto 1, 1150 7th, Tel OA kland 0664, Store 300 E 18th, Tel GL encourt 4932, Store 3802 Grove, Tel PI edmont 0928, Store 1624 Franklin, Tel GL encourt 5900, Sto 5, 532 15th, Tel OA kland 0647
" Wm r4028 San Juan
" Wm awning mkr r842 Magnolia
" Wm inspr USL Battery Corp r2157 48
" Wm lab r1436 E 14th
" Wm lab r2109 E 15th
" Wm A (Lucille) cigars 326 14th h6435 F
" Wm A (Mae) electn h9722 B
" Wm A mgr A H Rose r70 Buckeye
" Wm E (Helen) h68 Garden rd Bay Island A
" Wm F (Rose M) driver h6225 Marshall
" Wm P lawyer h3733 Grand av
" Wm R (Carrie M) carrier Bkly PO Kittredge B
" Wm S plstr r608 36th
" Yacinthe r321 Henry
" Zetta slswn r893 56th
Rosebault Alfd P office mgr Cal Pkg Corp Oakland av
" Sarah W (wid W M) h520a Oakland av
Roseberg Carl G (Ethel) carp h3044 58th
Roseberry Fred T stdt r1727 Euclid av B
Roseborough Caroline E (wid J P) r5602 J
" Donald C supt C C Butler r2305 Fulton
" Ralph R (Louise A) clk Okld PO h5 17th
Rosebrook David C (Marietta) musician Ocean View dr
" Guy L (Gladys E) archt h5544 Edith
Roseburg Aug h1712 48th av
Roseburgh Walter eng r1828 Blake B
Rosedale Jos J (Esther T) eng h1657 T av B
Rosefield J B mgr An-Fo Mfg Co h17 av Pied
" Jos L (Mae I) h1247 Sherman A
" Max clk h757 Santa Clara av A
" Robt clk h757 Santa Clara av A

WHITTHORNE & SWAN

Oakland's Popular-Price Department Store

'ashington St. at 10th and 11th **Tel. LA keside 7200**

EFIELD
rginia r1247 Sherman A
krams see also Rosencranz and Rosenkranz
o W (Bessie B) h1329 Clinton av A
lton B (Theresa) SOCo h2931 Hillegass
av B
l Frances (wid A E) h2624 19th av
lph R eng r2624 19th av
ymond L eng r2624 19th av
land Chas E (Alice L) h1105 The Alameda
B
lawn Apartments 6609 Dover B
ling Emil r3011 Colby B
argt h3011 Colby B
ll Ida C Mrs r476 Cheney av
lle Eva V (wid W D) r6 Seaview av Pied
llini Arno (Clelia) gro 342 E 18th h5421
Adeline
s J servicemn Key System r San Fran-
cisco
llo Francisco tchr Pub Sch r San Francisco
man Morris agt Mut Life Ins Co r Key
Route Inn
mary Arms Apartments 4124 Emerald
mond Belle Mrs h572 27th
m B (Anne) h1160 Glendora av
mont Michl (May) formn T L Rosenberg
Co h3663 38th av
n Alice Mrs restr 2281 Telegraph av B
r Carleton Hotel B
rnard S dentist 580 16th R707 h448 Elwood
av
rl G A (Alice) h3044 57th av
as r Hotel Carlton B
vid (Sophie) gro 701 Myrtle r950 8th
vid V (Rosalind) (Victor D Rosen & Son)
h18 Mandana Cir
dmond r3272 Dakota
ich H (Minnie) pntr h1738 82d av
o stdt r2438 College av B
stave carp r758 10th
hn Rev h935 Santa Clara av A
arie Mrs h3272 Dakota
ary Mrs r1428 Alice
eevalds r3272 Dakota
rdza clk r3272 Dakota
orris clk r1115 5th av
ls G (Della) police OPD h2600 Logan
ul S (Mildred) (Victor D Rosen & Son)
h2501 Ivy dr
lph H (Rav) slsmn h5093 Congress av
chd pntr r700 Harrison
ml (Rose) pntr h1215 66th B
Mrs r Hotel Oakland
esturs clk r3272 Dakota
ctor D & Son (D V and P S Rosen) mfg
jwlrs 510 15th R207
nbaum Adolph P sta opr hlpr PG&ECo
r2606 Grove
nj (Mollie) h735 Lincoln av A
rl A (Cora) lab h6225 Fenham
ora waiter r556 Hobart
arry E clk r2017 Damuth
na W stdt h2510 Bancroft way B
vian typist r1134 4th av
nberg Abr N clk h1424 Linden
ex r1311 Grand av Pied
igusta stdt r2216 Bancroft way B
nj (L Rosenberg & Son) r1311 Grand av
Pied
os & Co G J Lasater mgr plant ft 14th
Leonard lawyer 436 14th R1203 r598 23d
eve O clk h2262 E 15th
w (Mary L) h1628 Dwight way B
lwin C clk h2410 Dwight way B
lice Mrs r2708 Claremont blvd B
ances ster r1631 Everett A
anklin A (Anita) h1631 Everett A
iederike (wid Michl) h1230 Versailles av A
ertrude L techn W W Reich r2410 Dwight
way B
race M h1420 Oak A
elen R h598 23d
enry r1311 Grand av Pied
erman (Clara) (Herman's Smart Shop)
h5801 Presley way
ving r1427 8th B
abella J r1420 Oak A
cob (Rose) slsmn h1427 8th B
hn S gdnr r2228 E 19th
atie (wid Saml) h1445 Oak
& Son (Louis and Benj) tailors trimmings
384 12th
onard clk r1230 Versailles av A
uis (Betsy) (L Rosenberg & Son) h1311
Grand av Pied
ax clo ctr r2610 Grove
illard F tchr Pub Sch h859 Warfield av
orris E (Sarah) mgr Diamond Theatre
h2621 35th av
dolph (Clara) pdlr h2610 Grove
idy (Style Shoe Shop) r San Francisco
L Co (T L Rosenberg) elec contrs 419
Webster
o L (T L Rosenberg Co) r184 13th

Rosenberger Betty stdt r2732 Durant av B
Rosenberry Alice A sten r1401 Mountain blvd
" B Clinton asst mgr Yellow Cab Co r676 12th
Rosenblatt Adolph H dentist 426 17th R203
r4114 Opal
" David clk r4114 Opal
" Harry slsmn r4114 Opal
" Jos (Isabelle) div mgr SF Call-Bulletin h3001
McKillop rd
" Nathan (Bertha) slsmn Austin Bros h4114
Opal
" Neal M dentist r4114 Opal
Rosenblum Bernard H r1340 Josephine B
" Jos (Bessie) slsmn h1340 Josephine B
Rosenbrook Peter A (Fannie) restr 1823 Franklin
r1556 Broadway
Rosenbush Roy clk r1612 61st av
Rosencoff Michl J (Adela) carp h945 45th
Rosendal Geo (Olga) h2117½ Lincoln av A
Rosendin Crisostomo L (Rebecca) lab h1215
62d
Rosendorf Doris stdt r2531 Ridge rd B
Rosene Anna G sten r1187 60th av
" John A lab r1187 60th av
" Reinhold electn r1187 60th av
Rosener Leland stdt r Bowles Hall B
Rosenfeld Max (Esther) pdlr h3527 Quigley
" S Miss tchr U of C r2630 Haste B
Rosenfels Richd S (Marscia) stdt h2511 Hearst
av B
Rosengarden Gusta (wid Morris) r622 Jefferson
Rosengreen Jas F (Nellie E) meter rdr h2219
39th av
Rosenheim Elmer (Amy) h4452 Calaveras av
" Frances S sec H R Vail r6417 Raymond
" Milton E chainmn Co Surveyor r4454 Hop-
kins
" Philip (Ellen) h6417 Raymond
Rosenkranz Arth W (Pearl) elec eng h2538 82d
av
" Lioba F Mrs h3031 Fulton B
" Mildred bkpr Motor Registration News r1319
El Centro av
" Otto (Margt) h1319 El Centro av
Rosenlof Gay C (Myrtle) barber h1539 Parker
B
" Raymond A (Thelma) fctywkr h1303 Ashby
av B
Rosenquist Edw (Ida E) h1448 44th av
" Elmer (Eliz) roofer h1361 Santa Fe av B
" Lloyd E r1448 44th av
" Paul V stdt r2522 College av B
" Ruby I sec Dr H G Thomas r890 Regal rd B
" Sylvia clk r890 Regal rd B
" Viola tchr Ala Pub Sch r890 Regal rd B
Rosenshine Annette artist h1802 LeRoy av B
Rosenson Alex (Miriam) (Scott Clothing Co)
h3618 Lakeshore blvd
Rosenstein Betty cash r1522 Linden
" Emily B r472 Oakland av
" Herman (Sophie J) 2d hd clo 628 Broadway
h1522 Linden
" John (Gussie A) h472 Oakland av
" Mendel (Esther) locksmth 2531 Seminary av
" Rubye investigator Holmes Collection Agcy
r1522 Linden
" Sarah clk Pub Sch r1522 Linden
Rosenstrauch Gladys E beauty opr Myrtle G
Whitaker r El Cerrito
Rosenswick Belle (wid Berrick) r2136 Dwight
way B
Rosenthal see also Rosendal
" Aaron (Julia) pdlr h30 8th
" Anna Mrs r1461 Alice
" Bernard J h2804 Webster B
" Bert J (Reini) mgr Safeway Stores Inc
(Rose Bakery Div) h933 Larkspur rd
" Betty Mrs r1420 Mound A
" Dora Mrs r2083 Harrison
" Emanuel formn Rosenberg Bros & Co r220
1st av
" Emerrita stdt r2347 Prospect B
" H A r1415 Harrison
" H & Son (Herman and Max) junk 3d se cor
Washington
" Henry (Myra) dry gds 1326 Park A h2829
Van Buren A
" Herman (Sarah) (H Rosenthal & Son) h615
6th
" Julius B (Kate) pntr h716 Pacific av A
" Louis (Evelyn) (Natl Iron & Metal Co) h707
Trestle Glen rd
" Lulu B Mrs r914 Linden
" Max (H Rosenthal & Son) r1415 Harrison
" Morris slsmn h2083 Harrison
" Moses (Betty) h381 Belmont
" Murray (Beatrice) slsmn r2124 McKinley av B
" Saml (Estelle G) slsmn h2124 McKinley av B
ROSENTHAL SIDNEY K, X-Ray Laboratory, 314 Latham Square Bldg, 508 16th, Tel LA keside 5018 and 514 Koeber Bldg, 2054 University Av, Berkeley, Tel AS hberry 2270, r Orinda
" Sol window (rmr Stafford's r San Francisco

Maiden Rittigstein & Co.

Real Estate

420 15th
Between Broadway and Franklin

Tel. HO lliday 5800

OAKLAND

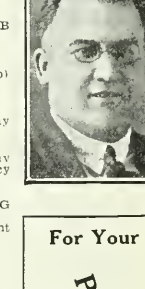

For Your

PLUMBING AND HEATING

SEE FREITAS PLUMBING & HEATING CO.

Phone FR uitvale 3329
1907 E. 14th St.

Sunset Mausoleum

BERKELEY HILLS, CALIFORNIA

Beautiful and Enduring Marble Memorial for Above-Ground Implacement Also Columbarium for Ashes.

Office at Mausoleum
Address
BERKELEY

Phone
AS hberry 3704

See Classified Tab Insert

Frederic Vincent & Co.

Investment Securities

Specialists in Bank Securities

Financial Center Bldg.

405 Fourteenth Street

OAKLAND

Tel. HOlliday 9170

STEINWAY PIANOS
PLAYERS
PHONOGRAPHS

Sherman, Clay & Co.

OAKLAND—BERKELEY—FRUITVALE

SHEET MU
BAND
INSTRUME
RADI

ROSENTHAL
" Wm (Dorothy) (Learner & Rosenthal) and pres Am Brass & Copper Supp Co 734 Haddon rd
Rosentreter Grover (Jessie) lieut BFD h1918 5th B
" Grover jr r1916 5th B
" Peter (Lillie) chauf h1908 5th B
Rosenwald Jesse cons eng 1404 Franklin R519 r San Francisco
Rosenzo Annie lndywkr Excelsior Lndy Co
Rosenzweig Jacob r1581 Madison
" Melvin C dept supt MW&Co h1581 Madison
Roser Wm L (Lily L) chauf r638 57th
Roserio Julia dom 345 Magnolia
Rosero Camilo (Georgia) jan h2961 Calif B
Rosetos Chrise sten r1622 Virginia B
" Martha sten r1622 Virginia B
" Peter (Anna) restr wkr h1622 Virginia B
Rosetti Frank r1890 7th
Rosevear Stanley J clk r2941 Harrison
" Thos (Gertrude) carp h1009 56th
" Wm (Edna E) brkmn h549 32d
Rosevia B carp r103 Broadway
Rosewall Edith F nurse r455 65th
" Gladys M sten r455 65th
" Jas H (Edith L) lab h455 65th
Rosewarne John lab r424 E 8th
" Ralph T chauf r1043 6th av
Rosewether Staphie Mrs tel opr r366 Clifton
Rosher F H emp Rheem Mfg Co r1622 Buena av B
Roshone Frank auto tops 3631 San Pablo av
Rosie Jas R (Eliz) h1016 Harvard rd
" John D (Ethel) acct h7621 Holly
" Walter D slsmn r3112 Monticello av
Rosin Emil C confr mfg 3411 Telegraph av r1605 Clay
" Roy (Pauline) carp h706 Brockhurst
" Stanley stdt r2405 Bowditch B
Rosina Apartments 5627 Adeline
Rosine Edwin C (Beatrice) clk r1939 42d av
" Elaine Mrs h3452 E 18th
" Herbt E musician r3452 E 18th
Roske Amanda (wid Wm) h3086 Suter
Roskie Elsie Mrs tel opr r1716 Blake B
" Genevieve Mrs cafeteriawkr Pub Sch r994 Angar
" Leslie meat ctr r2209 Telegraph av
" Otto (Naoma) chauf h2209 Telegraph av
Rosling David E real est 330 15th R206 rYMCA
Rosman Ruth Mrs r2938 E 14th
Rosmar Manor Apartments 570 Excelsior av
Rosmino Peter window clnr h771 47th
Rosness Lillian nurse 123 Bay pl
Rosqui Raymond printer r1321 Pacific av A
" Theo (Florinda) lab h1321 Pacific av A
Ross A C h1419 Grand A
" Albt fctywkr r366 10th
" Albt P (Mattie L) clk h2407 Havenscourt blvd
" Alex r1318 Magnolia
" Alex (Ivy C) h5218 Belvedere
" Alex junk h188 Ridgeway av
" Alfd B (Ida) gro 2637 Coolidge av h2945 Brookdale
" Alfd C chemist r591 55th
" Allen lab r1628 Julia B
" Allen E clk h1910½ Haste B
" Allen O h1427 Grove A
" Amelia h1208 Evelyn av B
" Andw clk r1189 Arch B
" Anita stdt r1540 Scenic av B
" Anita tchr Ala Pub Sch r1421 Grove A
" Anna Mrs h820 Oak
" Anna M mlnr r1538 39th av
" Anna M Mrs h4026 Piedmont av
" Antony lab r1754 8th
" Apartments 2217 Dwight way B
" Arth (Beulah) labty techn Western Laboratories r201 Fairmount
" Arth E organ bldr r1426 Milvia B
" Arth E (Rena) slsmn Capwell Sullivan & Furth h3727 Santa Rita av
" Arth G (Bess C) ins agt h720 Arimo av
" Arth H (Florence) shipwrt h1240 Fountain A
" Arth H (Ida) tchr Pub Sch h2447 Montana
" Arth J reprmn PT&TCo r Richmond
" Barbara A sten r380 63d
" Belle C music tchr 2001 42d av
" Benj br mgr WUTCo r936 12th
" Bernice r1426 Milvia B
" Bessie M Mrs clk h2115 41st av
" Betsy sec TAT-Maddux Air Lines r4028 Piedmont av
" C lab r3030 Stanton B
" Caroline Mrs h2471 Coolidge av
" Carolyn L Mrs h2620 Durant av B
" Caroline P cash Oregon Mut Life Ins Co r2001 42d av
" Cath R r9650 Burr
" Cecilia slsmn r2945 Brookdale av
" Celia bkpr Excelsior Lndy Co r658 42d
" Chas (Sarah) h1543 Sherman A
" Chas cook r1720 Hopkins

ROSS
" Chas (Josephine J) mach h2378 Tiffin rd
ROSS CHAS A (Nan M), Agent Pacific M Life Ins Co of California, b851 Santa Av, Alameda
" Chas E (Louise D) examiner h377 63d
" Chas F (Elda M) h6322 Shattuck av
" Chas H (Josephine) carp h4101 Lincoln
" Chas H (Louise C) pile driver h2059 L av A
" Chas J (Laura J) toy mfr h312 Lester a
" Chas V (Alice) designer Lowell Wood ucts Mfg Co h685 63d
" Chester J (Eleanor) acct h2607 Etna
" Christina S clk r1028 Aileen
" Collin A (Fedora M) slsmn h316 Pacific Pied
" Danl M (Eliz G) h704 Madison
" David (Margt) stmftr h3326 E 8th
" David F (Mary) mgr Regal Shoe Co 79th av
" David W (Mary B) clk h1228 5th
" Dewey (Esther) clk h2433 Spaulding av
" Donald r1152 Laurel B
" Donald furn finshr r1224 40th av
" Donald U (Jessie H) h2540 Le Conte a
" Dorothy E nurse Bkly Health Center Alcatraz av B
" Douglas (Inez) h1152 Laurel B
" E J trimmer Parmley Mfrs r653 Hillsbo E N h2091 California B
" Earl slsmn Poultry Prod of Centl Cal 16th
" Edith A (wid G J h548 34th
" Edna Mrs clk Public Food Stores
" Edw (Josephine) h2729 Harrison
" Edw r2945 Brookdale av
" Edw S clk r2217 Vine B
" Edwin (Florence) h212 Bonita av Pied
" Edwin (Moraine) tchr Pub Schs h477 5
" Edwin A (Frances G) instr Boeing S Aeronautics r2110 Santa Clara A
" Eldridge C (Percie B) pharm h3118 Ac
" Eleanor asst A W Walker r2729 Harriso
" Eliz nurse h8654 Holly
" Eliz sten r925 Chestnut A
" Eliz Mrs br librn Oakland Library Foothill blvd
" Eliz D (wid John) h1028 Aileen
" Eliz H (wid Wilkinson) r1717 Paru A
" Eliz M Mrs r2113 Center B
" Elsa (wid Frank) r753 Contra Costa a
" Ernest M (Eleanor S) acct Brotherton as & Co h230 El Cerrito av Pied
" Esther sten r1426 Milvia
" Eva clk Fed Lank Bank r2336 Ashby a
" Eva Mrs r2620 Bartlett
" Frank h2820 67th av
" Frank dept mgr Wshn Mkt r516 13th
" Frank A piledriver r716 Castro
" Frank E (Gilro Machine Co) h3014 Colle
" Frank I (Evelyn) printer h2217 Vine B
" Fredk G mgr Westn Vending Mach Co Broadway
" G (Neva R) electn r1841 9th A
" Geo chauf Geo Otzen
" Geo S pilot Okld Airport r3027 Florida
" Gilbert B msngr r5715 College av
" Gladys O Mrs r679 Arimo av
" Glouster J (Edith L) bkbndr h3725 35th
" Grayce compt opr r3228 Liberty av A
" Hannah L (wid R W) h1827 Addison
" Hans gdnr r1546 111th av
" Harry r2440 Roosevelt av B
" Harry C (Izora D) adj PG&ECo h1425 av
" Harry C (Louise) slsmn h3304 Fernsid A
" Harry J (Margt M) sta eng h3038 Tele av B
" Harry L lab r2440 Roosevelt av B
" Harry P (Mercedes M) slsmn Pac W Rim Service h2126 San Jose av A
" Harvey L (Mary E) slsmn h840 York
" Harvey L (Mary E) sewing machs 564 lege av h1426 Milvia B
" Harvey M millwkr r1804 Harrison
" Henry r4026 Piedmont av
" Henry r3619 San Pablo av
" Henry cigars 3625 San Pablo av h3619
" Henry (Norma) lab h1012 73d av
" Henry R (Grace) auto repr 5909 Colle h2327 38th av
" Hilbert (Eleanor B) (Harold R Fish h582 Wala Vista av
" Horace H (Ruth) mach h3749 Quigley
" Horace P (Carrie I) h2001 42d av
" Hugh J (Mary) blrmkr h2436 Bonar
" Hyman (Esther) flagmn h1108 Oak
" Ida maid r2107 Shattuck
" Ida M cataloguer Ala Library r2020 av A
" Ida S (wid S A) h2020 Pacific av A

E THE MIRACLE MAN
r EXCHANGES
OMES—LOTS
DUSTRIAL SITES
USINESS PROPERTY
15 East 14th Street

THE MIRACLE CO.

F. W. MIRACLE, REALTOR
LOANS
INSURANCE
RENTALS
LEASES
Phone ANdover 0620

S
ez S Mrs exec sec Bkly Community Chest r1152 Laurel B
rin W (Anita F) eng East Bay Municipal Utility Dist h3210 Madison A
bel solr r820 Oak
bella r2421 Piedmont av B
L h2626 Ashby av B
ora D Mrs gro 1425 100th av r100 9th
Alex r3228 Liberty av A
H h1814 Central av A
M r2045 University av B
ck M clk Bank of Italy r582 Wala Vista av
cob (Kath) h3044 Grove B
s G (Golda E) chauf h1540 Delaware B
s L (Minnie V) swchmn h1444 48th av
s M (Kate) printer h1540 Scenic av B
s R r2620 Durant av B
s R (Jessie L) junk 2030 Chestnut
an r2421 Piedmont av B
nnie E r3014 Coolidge av
ny (wid Eug) h1541 25th av
se K (Helen) h3516 Penniman av
an C (Mary E) clk h614 43d
an F tchr U of C r1136 Arch B
an S (Mabel H) r2331 Haste B
an W tile str r2336 Ashby av B
an W (Fannie) v-pres Central Title Co h5672 Keith av
C (Aurora) barber 2331 Market
L jr (June) h2144 65th av
id F (Alice M) slsmn h2001 16th av
lia Mrs r851 35th
ius slsmn Oxweld Acetylene Co
rl (Wilhelmina) plmbr h732 36th
th B h9500 Foothill blvd
thlyn r1540 Scenic av B
tie Mrs h936 12th
nneth K (Gladys M) h1814 Central av A
wrence chauf r2729 Harrison
s (Mamie) h386 Wood
na (wid Oscar) h1660 Lincoln B
bla tchr Bkly Pub Sch r Durant Hotel B
bnard M (Marcella) auto mech h1468 Hamel
vis (Alma) slsmn East Bay Coal Co r5020 Dover
llian r2729 Harrison
llian W compt opr r3038 Telegraph av B
len A (Florence) driver h2708 Lincoln av A
lus meat ctr h658 42d
cile r2267 Hearst av B
K h1970 Curtis B
Thos (Myrtle) artist h5715 College av
bel waiter Jacob Diller
jor r1167 8th
mie A Mrs smstrs r591 55th
Austin boat bldr r3228 Liberty av A

M GRAHAM (Gabrielle), Salesman The ay Building, Office 311 Ray Bldg, 1924 roadway, Tel HOlliday 5566, h380 63d, el OLympic 6759

mie D Mrs h925 Chestnut A
rgt A lawyer h2217 Dwight way B
ria (wid Manuel) h1929 81st av
rie clk r242 Sunnyside av Pied
rion r3646 Penniman av
ry r2204 Glen av B
ry mgr Ross Apts h2217 Dwight way B
ry C (wid J P) h3048 College av B
ry H (wid Colin) h314 Pacific av Pied
ry J Mrs r4256 Piedmont av
ry L tchr Pub Sch r1839 Euclid av B
ix I lab r1929 81st av
y Mrs h242 Sunnyside av Pied
ba B clk r851 35th
hl (Mary) mldr h356 Linden
dred E r1243 Sherman A
ton S (Mary E) slsmn h3801 Loma Vista
na E tchr r2217 Vine B
rtle Mrs bakery 5715 College av
a M Mrs dry gds 851 Santa Clara av A
25 do
Al (Clara) clk h291 Lester av
Rl lndywkr r2249 Central av A
Pcy W clk r6322 Shattuck av
Fry H (Lulah F) (Standard Secretarial School) h2543 Ellsworth B
Per lab h1823 Shorey
Philip (Rose) mech Am Manganese Steel Co r San Leandro
Rhd F (Jessie J) h9650 Burr
Rt bellmn r851 35th
Rt mach Genl Eng & Dry Dock Co r San Francisco
Rt J (Gladys M) h743 Jean
Rt L cond r2253 48th av
Rt V lab r5411 Genoa
Rt W (Victoria B) auto mech r509 40th
Rt W (Sarah E) carp h3926 Delmont av
Rald clk r925 Chestnut A

ROSS
" Ross M (Bertha F) chf clk WPRR h5257 Masonic av
" Ruby sten r1240 Fountain A
" Russell (Lila) metermn h8308 Ney av
" Ruth I r2001 42d av
" S W auto body asmblr r3252 Garfield av A
" Saml slsmn h1075 28th
" Sarah Mrs h943 Cypress
" Stanley aviation stdt r3027 Florida
" Stanley H clk r2378 Griffen rd
" Steph A (Mamie) lab h591 55th
" Sylvester M (Laura C) phys h178 Oak rd
" T R mldr r1646 86th av
" Theo J (Charlotte E) add mach asmblr r1947 Seminary av
" Thos r820 Oak
" Thos pdlr r366 10th
" Thos E (Queenie) driver h558 Lincoln av A
" Thos G slsmn Smith Lbr Co r1009 Excelsior
" Victoria N r509 40th
" Violet clk r1027 57th
" Walter M (Madeline M) prsmn h74 Pearl
" Walter S (Lulu) porter r924 Willow
" Wilbur A (Lillian) mstr mariner h100 Palm av Pied
" Wm clo prsr r1425 Vine B
" Wm (Eliz) deckhd h1124 Channing way B
" Wm (Chrissie) mach h1027 57th
" Wm (Barbara) pntr h1224 40th av
" Wm (Janet) slsmn Natl Lamp Wks h4470 Pleasant Valley ct
" Wm C plpeftr r1224 40th av
" Wm D (Agnes M) marine eng h2518 Buena Vista av A
" Wm E dentist 1706 Bway R601 r San Leandro
" Wm E gro 100 7th r San Leandro
" Wm E (Violet) lab h700 Harrison
" Wm J (Eliz) lbr insp h2111 13th av
" Wm J jr adl r2111 13th av
" Wm M (Isabelle) real est h1917 Myrtle
" Wm R (Margt D) auto mech h2401 Ransome av
" Wm W (Nita W) formn GWPCo h3742 Virden av
" Wm Z r2509 Regent B
" Zoa tchr Pub Sch r2626 Ashby av B
Rossas Jas K (Mary) mgr Stadium Garage h1532 Everett av
Rossbock Lawrence J bldg servmn PT&TCo r716 Market
Rossell Eric J (Seline) slsmn C T Peterson r100 9th
Rossello Francisco tchr Bkly Pub Sch r San Francisco
" Marcello (Albina) shoe repr 1507 Kirkham
" Victorina r1507 Kirkham
Rossen Bernice nurse r2460 Webster B
" H J Mrs h411 Hudson
" Mary J tchr Pub Sch r670 Peralta B
Rosseter see also Rossiter
" Ethel L sec Fremont High Sch r851 Excelsior av
" Minerva C (wid Frank) tchr Pub Sch h216 Athol av
Rossett Emil musician Fox T & D Theatre r San Francisco
Rossetter Wm r1721 5th av
Rossetto Dominic carp h1124 Bancroft way B
Rossi A mach B F Sturtevant Co r El Cerrito
" Anabel clk Pub Sch r5600 Vicente
" Andw pntr r606 47th
" Angelo L (Emma) ins agt r611 32d
" Anselmo (Mary) h611 32d
" Anthony J (Gertrude M) florist 1944 Broadway and 3460 E 14th h3916 Carrington
" Antoinette r299 Euclid av
" Aug G (Madeline) auto trmr h850 33d av
" Carmelo (Jennie) porter h1592 63d
" Celestine (wid Dominic) h606 47th
" Cigar Co Inc L A Fracchia pres W P Vetter treas 3200 Peralta
" Columbia Mrs h2839 7th B
" Domenico (Virginia) lab h570 63d
" Domenico (Sunta) lab h5854 Vallejo
" Dominic (Mary) sec Okld Scavenger Co h1174 61st
" E porter r720 6th
" Eda r1206 18th
" Edna P r1719 St Charles A
" Emil C (Frances) roofer h731 46th
" Emmett C prsfdr r1719 St Charles A
" Enis maid 6446 Regent
" Enrico rancher h1744 Derby B
" Ernest lab r1231 Blake B
" Ernest A florist r3916 Carrington
" Fug (Mary) ironwkr h1231 Blake B
" F porter r283 10th
" Frank (Josephine) baker h956 3d
" Frank whol prod ft Franklin r743 19th
" Fred (Stella) electn h3484 Harlan
ROSSI G & CO, G Rossi Mgr, Florists and Nurserymen, 505 14th, Tel LAkeside 6139 and HOlliday 9388

McCormick Steamship Company
215 MARKET STREET
SAN FRANCISCO
Davenport-3500

POLK'S BANKERS' Encyclopedia
CONTAINS A FULL AND COMPLETE LIST OF
Banks
Bankers
Trust Companies
Savings Banks
in the United States and Canada
ALSO OTHER VALUABLE DATA CONCERNING BANKS
Price $15
Polk's Bankers Encyclopedia Co.
Publishers
431 Howard Street
Detroit
524 Broadway
New York

C. L. TRAVER and SON
REALTORS

Established 1899

Tel. AL ameda 4321

SPECIALIZING IN ALAMEDA INDUSTRIAL PROPERTY

2315 Santa Clara Avenue (See Page 168) Alame

Catalogs of Leaders in Their Lines

READ THE ADS IN THE BUYERS' GUIDE

In the Front of this Book

They Are Small Catalogs in This Big Catalog of Your City

ROSSI
" Giabatto B (Carmelia) lab h420 Avon
" Giovanni (Matilda) (mgr G Rossi & Co h299 Euclid av
" Herbt clk r1719 St Charles A
" Irene dept mgr Roos Bros h611 32d
" John r559 16th
" John h1212 62d
" John (Clara) h1205 41st av
" John clk r Hotel Touraine
" John adv distributor r416 6th
" John emp Paraffine Cos r545 47th
" John B (Margt) carp h887 46th
" Jos (Cath) jan h979 44th
" Kate (wid F J) r5600 Vicente
" Lawrence mach r1174 61st
" Lena r1212 62d
" Lilla M (wid L W) r3408 Laguna av
" Louis A appr ptrnmkr r606 47th
" Louis A (Maria) jan h1206 18th
" Louis G (Anita) caretkr h875 55th
" Mary sten r438 McAuley
" Mary J Mrs h1719 St Charles A
" Maurice (Louise) lab h438 McAuley
" Michl (Marie) h2254 40th av
" Mildred r1205 41st av
" Moris boxmkr r438 Roe
" Norma r606 47th
" Onorato billiards 1449 14th r857 McElroy
" Santo r1592 63d
Rossick Frank (Anna) inspr OPD h765 53d
Rossignol Rudolph A (Ruth) office mgr Swift & Co h226 Athol av
Rossini Edna Mrs h3341 Arkansas
" John A (Louise) tailor 6 Shattuck sq B h1311 Northside av B
Rossland Evelyn J tchr r1421 Comstock way
" Oscar O (Mary A) h1421 Comstock way
Rossman Marie E Mrs h1507 4th av
Rossmiller F J h1454½ Cottage A
Rosso Baptiste (Margt) sausagemkr h924 62d
" Phil emp Paraffine Cos r5719 McCall
Rosson Garnet W restr h1516 94th av
ROSSON JOHN B (Zellor), (Brown, Ledwich & Rosson), Attorney-at-Law 1403-1407 Central Bank Bldg, 436 14th, Tel GLencourt 1017, h1051 Ranleigh Way Piedmont, Tel GLencourt 9752
" Robt r2620 Bancroft way B
Rossow Mary E (wid E F) h2000 Durant av B
Rost Alvin H (Pearl M) meat ctr h52d Vernon
" Gertrude B Mrs musician h4614 San Sebastian av
Rostet Matilda Mrs r2419 12th av
" Toivo lab h2419 12th av
Rostos Alex waiter Peter Panos
" Saml cook Peter Panos
Rostowa Elysia dancing tchr 505 40th r509 do
Rostron Martha r6108 Hilton
" Walter h6108 Hilton
Rosvall Fritz H (Signe) tailor h5436 Manila av
Roswall Hugo slsmn Oakland Electric Shop r San Leandro
Rotary Club 13th and Harrison, Hotel Whitecotton B, 1413 Park A
" Oil Burner Co Inc Harold Phillis mgr 4575 Horton E
" Oil Co Harold Phillis mgr 4575 Horton E
Rotchy Rose library asst U of C r303 Vicente rd
Rote Lida (wid O W) r2007 87th av
" Orville W (Louella) welder h2007 87th av
Rotermund Maynard A (Martha) tchr U of C h1256 Gilman B
Rotermundt Alfd H (Ethel J) paper ruler h168 John
" Hugo L (Alice) clk h4181 Howe
Roth see also Roethe and Rothe
" Adam (Minnie) pntr h2349 Humboldt av
" Albt (Annie) jan h rear 7330 Lockwood
" Albt (Anna) lab h1121 Carlton
" Albt clk r1687 Miami ct
" Albt jr lab r1121 Carlton B
" Alvin F (Elsie L) mech h2219 Acton B
" Benj A (Jeanette) tailor h429 Elwood av
" Bettye r3260 Liberty av A
" Carl H electn r2005 Damuth
" Chas F (Emma) gro 8231 E 14th
" Conrad (Kath) h2133 Lincoln av A
" Conrad (Lena) carp h2101 Central av A
" David S (Rebecca F) h2045 University av B
" E David (Nettie) slsmn h7615 Holly
" Elsie clk r2219 Acton B
" Geo gro Housewives Mkt r450 Mountain av Pied
" Geo B (Rapid Super Service) r Santa Clara
" Geo H (Beatrice B) stdt h1729 Oxford B
" Grace magnavox asmblr r1162 53d
" Harold r3513 West
" Harold J (Emily) auto mech h6521 Liggett dr
" Henry (Wilhelmina) carp h2118 Pacific av A
" Henry W (Mary E) h3513 West
" Isaac 2d hd clo 457 7th r561 16th
" Jeanette Mrs r2361 E 29th
" Jennie E Mrs waiter r565 Hobart

ROTH
" John P (Jennie) gro 5622 Vicente r565 bart
" Jos (Maria) auto asmblr h10309 Longfe av
" Julius (Josephine) h2005 Damuth
" Julius B (Eliz) mtrmn h2227 7th B
" Kath Mrs r525c Prince
" Lillian tchr r2101 Central av A
" Louis (Helen) clk h667 Miami ct
" Louis W (Margt) bldg contr 1340 E 38th
" Margt S dept supvr Saml Merritt Hosp
" Mark (Angela W) h668 Calmar av
" Mark jr slsmn h1507 Holman rd
" Norine E stdt r1903 Henry B
" Paul E stdt h1729 Oxford B
" Paul F (Ethel) h4101 Randolph av
" Paul P (Nan E) teller h3260 Liberty av
" Peter (Lydia) house mover h3720 Wisco
" Rebecca F Mrs (Hotel Nash) h2045 Unive av B
" Rowland clk r566 38th
" Rowland B (Grace) plmbr h1162 53d
" Steph lab r4303 E 14th
" Victor E (Daisy) slsmn h2225 Jefferson B
" Wayne J clk r912 Oak
" Wilhelmena cash Claremont Country r668 Calmar
" Wm (Ann) clk 1512 Pacific av A
" Wm F (Augusta) h1903 Henry B
" Wm J (Jean) (Standard Mill & Lbr h4180 Randolph av
" Wm J (Annie) treas Clorox Chem Co h San Jose av A
Rothamel Gustave A (Ella A) meat ctr h 6th av
Rothhammer Walter H (Mary E) auto r848 Cedar A
Rothaug Geo M (Hazel) h1604 Central av A
Rothberg Jas S (Mildred) musician h537 7 dana blvd
" Lorelei r941 York
Rothe Agnes h2251 38th av
" Agnes Mrs r304 Pala av Pied
" Emil (Hedwig) woodturner r8818 Plymout
" Florence clk r3839 Everett av
" Gustave H (Lydia) editor h3021 Thom av A
" H K pilot Okld Airport r1429 7th av
" Henry clk r3839 Everett av
" Herman J h1146 Spruce B
" Homans (Marion E) airplane mech h Clinton av A
" Nich (Margt) eng h3839 Everett av
Rothenberg Benj slsmn r1717 Cedar B
" Isidor (Lena) tailor h1717 Cedar B
" Louis (Dina) scrap iron 106 Adeline Waldo av Pied
" Seidel (Emma) gro 1001 7th h1005 do
Rothenberger Anna Mrs h573 Rosal av
" Frank (Rachel H) h5606 Edgerly
" Gretchen A clk r573 Rosal av
" Metla slsmn r573 Rosal av
Rothenstein Abe (May) baker h610 West
" Jos baker h750 12th
" Rose (wid Louis) bakery 610 West
Rother Edw locksmth 2231 Hopkins
" Elsie D asst O S Dean r530 40th
" Helen L sten r2338 19th av
" Jas E (Lavina M) h1034 Sierra B
" Wm B (Myrtle) plmbr h2338 19th av
Rothermel Eliz h2817 College av B
" Eliza h2817 College av B
Rothganger Frank h5160 Claremont av
" Geo (Anna E) h4501 San Pablo av
Rothhammer Walter H (Mary E) h848 Ced A
Rothkow Benj slsmn Sears Roebuck & Co McAlister
Rothledger Isadore (Bessie) mfg furrier 16th h1900 Montana
Rothlin Otto N (Lucille) slsmn h1885 Thou Oaks blvd B
Rothling Max (Gertrude) printer h2236 Ch
Rothman David (Lizza) pdlr h1138 Bella av
" Esther office sec Okld Jewish Federation Bella Vista av
" Hyman D clk SPCo r1138 Bella Vista av
" Jos (Lillie) slsmn Tay-Holbrook Inc Fairview av
" Minnie sten r1138 Bella Vista av
" Morris (Bertha) junk dlr h1114 E 22d
" Rose sten r1138 Bella Vista av
" Sara F clk Pub Sch r1114 E 22d
Rothrock Ida B h794 11th
" P Q (Minnie M) real est 5922 Telegrap h5844 Lawton av
Rothschild Aug B lawyer r2532 Piedmont av
" David C (Lillie L) h5600 Genoa
" Emma (wid Lew) h2722 Webster B
" Hazel Mrs r3807 E 14th
" Robt B (Lillie H) bkpr h2532 Piedmont
" Robt B jr civ eng r2532 Piedmont av
Rothweiler Chas stdt r2601 Durant av B
" Clara (wid Chas) r3837 14th av

Social Stationery
Wedding Invitations
ENGRAVING

Smith Bros.
470-474 13th Street
Branch: 1749 Broadway
Desks—18th and Telegraph

Fhwell Arnold (Consuelo) chauf h1607 Pacific av A
as R emp G M Parry r1615 Chestnut A
ohn A truckmn h1615 Chestnut A
eml molder r568 10th
Fhwieler Chas (Louise) acct h164 John
Fkin Max r3601 Telegraph av
Fman Saml P h1361 E 28th
Fner Morris gro 3001 Grove B h2936 Harper B
Fondo Jos (Raphael) barber h3611 Hagemann av
Framel Jerome M (Ruth A) auto mech r5658 Dover
Fobt B (Margt A) auto mech h5658 Dover
Ft Adolph H bkpr Du Frane Mach & Eng Wks h387 Orange
Fmy r387 Orange
Dorothy clk r2240 Derby B
Fdw H (Mary J) h2240 Derby B
Marie E sten r2240 Derby B
Rotermund see also Rotermund
F A spl agt WPRy
Fitger Henry (Rose) jan h882 Cleveland av
Fittman Alice H clk r5415 Walnut
Henry J (Mabel) mach h5415 Walnut
Fitunda Dominic P h171 Montecito av
Fitzelle Chas lab r871 21st
Flubell Victor (Bertha) teas and coffees 10th St Mkt stall 83 h1707 Vine B
Fluch see also Rausch
Chas H (Irma) pntr h2629 Short
Frma G Mrs storekpr Key System r2629 Short
Farius M (Lucy) lather h4449 Howe
Fudebush Geo S (Caroline) slsmn h2327 Webster
Geo S jr r2327 Webster
Fugeot (Ernest P (Madeline) h2075 Emerson B
Fugh Allan S (Helen) toolmkr r1841 13th av
Finifred stdt r2603 Virginia B
Fuiller Geo W (Mildred) carp h972 37th
Louis (Rose) h974 37th
Milton J electn r974 37th
Fuland Albt A shoe shiner 2938 College av B r1372 9th
Fule Thos lab r412 8th
Claude L (Georgia) h7 Moss av
Flora L music tchr 610 16th r7 Moss av
Fulston David (Jennie R) clk h1027 E 11th
Fumtree Milton (Mildred) carp h1748 3d av
Funds Corbett L (Harriett) mgr Apgar Apts h516 Apgar
Fedw C (Grace) slsmn h3614 Redding
Fliz (wid J A) h2819 Van Buren A
Erle F (Louise B) slsmn J Craviotto & Co h1511c Fairview B
Florence B (wid F E) h221 Linda av Pied
Frances E tchr Pub Sch r221 Linda av Pied
Fsabelle (wid R S) r1900 100th av
John A jr clk r2819 Van Buren A
Lottie Mrs h1236 3d av
Sterling P (Mary) h1322 Mound A
Wm C restr 1261½ 1st av
Fundtree Alec W r2001 Allston way B
Grace Mrs h3128 King B
Harold (Gladys) h827 Arlington av
Funthwaite Frances (Carrie M) ins agt h3731 Coolidge av
Funtree Clarence O (Jeanette M) slsmn h4012 Carrington
Clarence O jr r4012 Carrington
Daisy (wid Jas) h349 E 15th
David H (Beulah) slsmn h1805 Spruce B
Earl r349 E 15th
Lynn J stdt h2559 Cedar B
Scott (Zelma J) h1148 Oakland av Pied
Walter B (Grace A) chemist h2444 Virginia B
Walter S (Jeanette) lawyer h2737 Forest av B
Wm G (Sara) h582 61st
Fuquette Geo (Eureka Annex) h605 Washington
Furk Amy H (wid J H) h1806 San Antonio av B
Margt sten Am Trust Co h2138 Center B
Furke see also O'Rourke
Agnes r3306 School
Chas lab r3306 School
Frank B (Estelle) mgr Miller Auto Bed & Mfg Co h1425 Harrison
Hannah (wid Harris) r2448 Monticello av
Jas (Lora) furn fnshr h1807 Centini av
Jas G (Hazel) slsmn h881 Trestle Glen rd
Jas H h6101 San Pablo av
Lillian r3306 School
Margt r6101 San Pablo av
Martin O (Eliz) lab h3306 School
Michl F (Ruth E) r760 Santa Ray av
Patk J (Eleanor) h4605 Park blvd
Robt (Hazel) musician h5644 Estates dr
Fuse Anna V Mrs h345 41st
Carrie E (wid W A) (W A Rouse & Co) h329 E 19th
Collins N lbrmn h2202 Durant av B
Edith C h304 Foothill blvd

ROUSE
" Edna L Mrs dept mgr Whitthorne & Swan r3606 Ardley av
" Elmer S (Pearl) h1920 Milvia B
" F C h696 31st
" Frank E mstr mariner Osborn & Bornholdt
" Gladys r5811 Patton
" Harold R h1497 Oak
" Henry L (Bab) mgr Buckeye Ribbon & Carbon Co h3472 Richmond blvd
" Jas clk r874 21st
" Jas R (Gertrude) collr PG&ECo h2907 Hopkins
" John O (Georgia) lab h3915 Maple av
" Louise A (wid G C) r2202 Durant av B
" Louise M r1618 Beverly pl
" Mary E r1920 Milvia B
" Perkins & Torre (W J Rouse W M Perkins C C Torre) gas sta 5901 College av
" Robt W (Grace) h575 37th
" Saml (Nona) lab h874 21st
" W A & Co (Mrs C E Rouse) whol prod 205 Franklin
" Warren A r801 Alma av
" Wilbur A emp Osborn & Bornholdt
" Wm H (Aimee) slsmn W A Rouse & Co h801 Alma av
" Wm J (Nellie E) (Rouse Perkins & Torre) h5811 Patton
" Wm P (Edna) plmbr h3606 Ardley av
Roush Clyde R chauf r3720 Telegraph av
" Harvey L (Bernice M) supt Howard Auto Co h2625 Prentiss pl
" J E mtrmn Key System r Richmond
" Jos W (Hazel E) dentist 426 17th R720 h29 Estrella av Pied
" L M chauf r3319 Octavia
" Lucile tchr U of C h2535 Regent B
" Ruth (wid Clyde) clk h2883 Hopkins
" Sadie Mrs slswn r3319 Octavia
Rousseau Mary H (wid Sol) h650 63d
" Walter S r86 Entrada av
Roussel Marguerite r5630 Holway
Roussell Chas r1775 Auseon av
" Ernest U (Lucy M) dep bldg inspr Okld h1775 Auseon av
Roust Margt Mrs h6508 Raymond
" Wm h6 Mastic ter A
Rousu Chas carp r2503 Harrington av
Routledge Gerald (Nellie) mach r574 High
Routson Howard (Edella) clk r245 Lee
" Howard W (Nellie C) eng Minimax Utilities Corp h3406 Andover
Routt Myron M (Ruth) (Superior Tile & Products Co) h667 Wesley av
Rouvas Jas gro 4149 Foothill blvd
Roux Alfd E hdwd fl lyr r1216 Haskell B
" Emma r1529 23d av
" Geo P (Vinnie) br mgr Rose-Waterman Drug Co h306 21st
" Jeanne (wid Erene) h1216 Haskell B
" Kath (wid Emile) r1438 Grant
" Louise L (wid Marc) h2455 Foothill blvd
" Margt A r2455 Foothill blvd
" Mary (wid A F) r3926 35th av
" Ollie Mrs clk r2019 25th av
Rovai Jule F (Christinas) fruits 1613 University av B r2225 McKinley av B
" Peter (Corina) lab h533 Filbert
Rovatsos Chas (Lucille) candymkr h816 21st
" Theo clk John Cestoris
Rovegna Evelyn r 2417 Hopkins
" Silvio (Florence) firemn OFD h2417 Hopkins
Rovenpera Helmer I (Jennie) carp h1334 Kains av B
Roventini Anita r514 Myrtle
" Jos (Albina) h514 Myrtle
" Nestor D (Rose) signtmn h672 Fruitvale av
" Nestor J drftsmn r672 Fruitvale av
" Vacilla fctywkr r514 Myrtle
Rovera Emma fctywkr r1166 62d
" J kitchen hlpr r515 Alice
" John apt mgr 137 E 16th
Rovere Alfd (Mabel) eng h5267 Cole
Rovetta Leon A (Helen N) h2423 Oregon B
Rowald Myrtle A stdt h2701 Durant av B
Rowan see also Rowen
" Harry G (Hilda) h271 Santa Clara av
" Herbt J (Eunice M) slsmn Earle C Anthony h941 Carlton av
" Jas restrwkr Leighton Industries
" Jas W (Kath) routemn h473 44th
" Lucy M (wid Fred) r1021 60th
" Mary J r1483 Wellington
" Melvin B stdt r1634 Walnut B
" Oswald A mtrmn r271 Santa Clara av
" Theresa (wid Thos) h4629 Shattuck av
" Thos L (Ella W) used autos 3063 E 14th h2122 Lakeshore blvd
Rowand Harry wldr r3339 E 14th
Rowat Wm J (Deborah L) deskmn PT&TCo h2800 Octavia
Rowbotham A H tchr U of C r21 Kingston rd
" Edith L h2615 Buena Vista av A

Oakland Office:
Oakland Bank Building
12th and Broadway
GL encourt 5621

BAY DISTRICT CLAIM SERVICE

LOS ANGELES OFFICE:
CALIFORNIA CLAIM SERVICE
CHARLES C. CHAPMAN BUILDING

San Francisco Office:
Hearst (Examiner) Building
Third and Market
DO uglas 3815

NEAL, STRATFORD & KERR
STATIONERS PRINTERS ENGRAVERS BOOKBINDERS
422 THIRTEENTH STREET OAKLAND
Successors to EDGAR H. BARBER CO.
TEL. GLENCOURT 3930
See Page 177

C. W. MARWEDEL
ESTABLISHED 1872
TOOLS — METALS — SHOP SUPPLIES
Eleventh and Alice Sts. OAKLAND Phone HOlliday 14

Rowden Albt F auto asmblr r1952 Crosby av
" Edw C (Estelle) h3314 Farnam
" Estelle M sten Am Trust Co r3314 Fanam
" Jessie Mrs (Rowden & Oswald) r769 Brooklyn av
" John (Emily) barber 1933 San Pablo av h731 51st
" S Elmer (Anna M) h426 35th
" & Oswald (Jessie Rowden A J Oswald) confr 304 E 18th
Rowe see also Roe
" A H dentist C B Harris r Hotel St Mark
" Ada Mrs r1119 Willow A
" Adele K chiropractor 2026 Santa Clara av A
" Albt slsmn G W Caswell Co r San Francisco
" Albt G (Anna) h688 Fairview
" Albt H (Mildred P) phys 242 Moss av h1 Crocker av Pied
" Ann Mrs h415 Hudson
" Arth E (Hazel L) firemn OFD h2718 68th av
" Avalin (Francis) auto mech h1330 Derby B
" Benj P (Annie S K) blksmth h535 32d
" Bessie D (wid Bertrand) h2738 Webster B
" Byron E (Nellie G) eng h2300 38th av
" Chas H (Eliz G) phys 119 13th h421 Fairmount av
" Charlotte J Mrs clk r3012 Madeline
" Clara M r2124 Eagle av A
" Clarence A driver r2758 E 7th
" Cornelius F carrier Bkly PO r2821 Shattuck av B
" D R slsmn r621 Spruce
" Danl lab r2241 Grove
" David H (Kath H) h5329 Boyd av
" David J mach h5452 Bond
" Donald stdt r1228 Oregon B
" Donald A playground dir Maxwell Park Sch r582 Merrimac
" Dorothy stdt r2806 Stuart B
" Elden (Gladys) h1611 96th av
" Elisha auto polshr r1655 8th
" Eliz Mrs 1st v-pres The Oakland Forum r421 Fairmount av
" Eliz (wid J C) h5353 College av
" Eliz E acct h2900 Acton B
" Eloise M r535 32d
" Emmett A (Arminta F) driver h2758 E 7th
" Ethel tchr r2328 Channing way B
" Ethel Mrs r slswn 3639 Lyon av
" Ethel C h32 Domingo av B
" Florence E Mrs h1739 Oxford B
" Frances Mrs waiter Women's Athletic Club r Berkeley
" Frank r534 12th
" Frank M clk r341 62d
" Frank W (Mattie) mach h341 62d
" Gertrude M Mrs r1170 Arch B
" Harrison D (Kate S K) h665 Boulevard way
" Harry J (Cecelia) slsmn L H Bennett Co h2705 Ridge rd B
" Hazel r2522 Magnolia
" Henry T clk r2300 38th av
" Irene tchr Pub Sch r5353 College av
" Jas J (Birttie A) carp h2522 Magnolia
" Jas R (Lilian T) slsmn h549 Rosal av
" John lndywkr r1090 41st
" John M (Jenette L) clk r1504 Beverly pl B
" John S stdt r1755 LeRoy av B
" Julia C (wid T C) h2821 Shattuck av
" L Ross clk r2619 Parker B
" Lawrence J (Grace E) agt Prudential Ins Co h2245 Ransome av
" Lester r2227 Dwight way B
" Mabel L r5353 College av
" Margt r421 Fairmount av
" Mary B Mrs clk Bkly PO r838 Carmel av B
" Mary C r2821 Shattuck av B
" Maud Mrs tchr Pub Sch r San Francisco
" May (wid J R) h2231 Coolidge av
" Neil (Ethel) RvMS h3639 Lyon av
" Nora I clk r2821 Shattuck av B
" Paul A (Charlotte S) restrwkr h2227 Dwight way B
" R L writer r584 14th
" Raymond (Beatrice) mldr h1321 Pearl A
" Richd (Ada) r861 31st
" Robt V (Agnes) lab r688 Fairview
" Ruth drftsmn r3902 Cerrito av
" Thos carp r2821 Shattuck av B
" Thos (Eliz) plstr h383 50th
" Thos D slsmn r937 62d
" Thos S (Edith) wtchmn h937 62d
" Thornton C (Ida G) h1647 Ashby av B
" Verna N Mrs r1211 Filbert
" Walten D r3639 Lyon av
" Walter P (Adele K) chiropractor 2026 Santa Clara av A
" Wm A mach opr r1330 Derby B
" Wm G (Maude) mach h1228 Oregon B
" Wm H (Parnella) mach r197 9th
" Wm J carp r1433 Mitchell
" Wm J (Lena) slsmn Redlick Furn Co h1849 64th av
Rowell Albt R lawyer Donahue Hynes & Hamlin r4858 Park blvd
ROWELL
" Amy E r1928 Los Angeles av B
" Carl V (Thelma) cash h3741 Telegraph a
" Carrie L (wid H L) r32 Wildwood av Pie
" Clara B (wid Clarence) h686 Poirier
" Dorothy J r1928 Los Angeles av B
" Earle A (Iona L) organizer h1624 Woolse
" Edane F asst librn U of C r1626 Spruce E
" Edw F (Ann W) metalurgist h1626 Spruc
" Edw J tchr U of C r1626 Spruce B
" Edw Z tchr U of C r1061 Miller av B
" Ella F (wid C N) r5336 Thomas
" Elmer I (Della P) v-pres Mason-McDuffie Inc and Homes Loan Corp h1928 Los geles av B
" Evelyn R sten r686 Poirier
" H J jan r6107 Avenal av
" Hannah W tchr Pub Sch r1626 Spruce B
" Herbt J (Annie) slsmn h3872 Shafter av
" Hubert N (Henrietta) phys 2140 Shattuck B R408 h3158 College av B
" Ira H (Eleanor W) tchr U of C h2905 Gar B
" Jos C librn U of C r Hotel Leamington
" Judith stdt r2421 Piedmont av B
" Laura Mrs house mother Alpha Sigma D Sorority r2251 Hearst av B
" Leonard G (Adeline E) h112 Ronada av F
" Leslie E (Evelyn) h1630 Scenic av B
" Percy E tchr Pub Sch h5336 Thomas
" Sadie r1530 Harrison
Rowen see also Rowan
" Anna maid r1639 E 32d
" Danl r2501 Haste B
" Robt W (Allie J) r Sequoyah hills
" Wm G (Gervin) h3818 Linwood av
Rowena Apartments 805 Brush
Rowland see also Roland
" Allison D (Myrtle) frt agt WPRRCo h3 King B
" Alma C Mrs h577 62d
" Chas M (Josephine) auto mech h9240 Che
" D W stdt h1672 Oxford B
" Edna L (wid F D) h1727 Capistrano av B
" Edw C (Helen) auto radiator rep 4919 Bu h1153 Bella Vista av
" Edw C mtrmn r294 Gallen av
" Edw E pntr h1517 E 17th
" Edwin S (Minnie) h2306 Ward B
" Eleanor bkpr Cosmopolitan Mut Bldg Loan Assn r1432 3d av
" Ella Mrs r3017 Summit
" Ellen Mrs drsmkr 1595½ University av B
" Ernest F (Etta) chauf h2378 Sacramento
" Ethel L r6134 Harwood av
" Ethel V (wid Wm) h6134 Harwood av
" Evelyn E (wid Jeremiah) h1156 Seminary
" Everett E (Maxine) pntr h3257 Encinal av
" Frank B (Kathleen) mech h303 Newton a
" Goldie A Mrs h832 York
" H emp Rheem Mfg Co r3339 E 14th
" Herman H (Helen) carp h1810 Blake B
" J emp Rheem Mfg Co r3732 Midvale av
" Jennie M r2112a Ashby av B
" John orderly Alta Bates Hosp
" John T (Anita) porter h2705 California P
" Lusky (Ellen) seamn h2400 Acton B
" Mabel slswn Okld Household Co r832 York
" Mary Mrs h3872 Howe
" Merle clk r206 Hamilton pl
" Merritt ins broker r2522 Ridge rd B
" Minnie A r1156 Amadro av B
" Rodney C (Doris) welder h1928 Parker B
" Sarah B Mrs h594 62d
" Stanley R (Mae M) h1169 78th av
" Sumner E bkpr r594 62d
" Thelma M r1823 Oakland av Pied
" Vera E r1823 Oakland av Pied
" Verne (Marie) mgr Cal Auto Lndy Co h15 38th av
" Walter H (Josephine) musician h397 61st
" Willis T (Mary C) collr Ry Exp Agcy h20 87th
" Willis T jr (Marie) h2749 Garden
Rowlands Chas A (Mary E) towermn h16 25th av
" Clement E h958 Warfield av
" Danl D (Ethel L) dist mgr Maytag We Coast Co h1621i Walnut B
" Edw gdnr r699 36th
" Harry G r1600 High
" Herbt C clk r1620 25th av
" John R (Mary H) h1600 High
" Mary J r2918b Regent B
" Mary J Mrs h2918b Regent B
" Matthew A (Amy) brklyr h1716 Adeline
" Ophelia E (wid C P) r958 Warfield av
" Ruth Mrs h1103 Union A
" Thos F (Mary E) h11 Pala av Pied
" Warry H clk r1600 High
" Wm E (Mollie L) clk h2073 Rosedale av
Rowlee Mary Mrs gro 2001 E 19th r2007 do
" Wm F (Mary) slsmn h2007 E 19th
Rowlett Chester (Emma) h3922 Redding
" Harry T (Martha) sta eng h658 65th

G. W. APPLETON

PRESCRIPTION DRUGGIST

MEDICINES OF QUALITY—SICK ROOM SUPPLIES

1900 Franklin Street **OAKLAND** **Tel. LA keside 5632**

wley Anna H Mrs clk SPCo h1625 Bridge av
Austin T (Belle) pntr h2454 E 20th
Blanche waiter Crail Cafe r Richmond
Cecil E slsmn h5130 Desmond
Ensign H r3600 Wisconsin
Gwendolyn clk r804 Taylor av A
Grant (Anna) mar eng h2513 Chester A
Harvey L (Gertrude L) mgr Bell Chesterfield Bed Co h804 Taylor av A
Janet sten r2314 California B
Jessie Y Mrs h2314 California B
Julia nurse 2465 Bartlett
Kenneth H clk r1625 Bridge av
Lewis E sol W H Parrish Co r San Leandro
Lillian br mgr MacMarr Stores r646 Foothill blvd
Mary L Mrs slswn r1622 Belvedere av
Nathan D r645 Valle Vista av
Nathan D stdt r2425 Piedmont av B
O Eleanor r645 Valle Vista av
Ora J (Ethel) slsmn Consumers Ice Co h1018 69th av B
R Lloyd (B Perle) h645 Valle Vista av
Ward L mach r2015 16th av
wling Wm H (Dorcas M) slsmn h366 63d
wney Bernard (Abbie) publrs rep h924 Bway A
Frank J (Martha M) printer h1534 Fairview B
Helen M sten r1534 Fairview B
Rudolph C (Arline) printer h1808 Calif B
Selma R tchn U of C r1534 Fairview B
wntree J W (Hotel Whitecotton)
Jack jan r2104 E 15th
wse Albert (Henrietta) plmbr 978 Apgar
Gladys H sten Okld Pub Health Center r978 Apgar
Mabel Mrs h2411 10th B
Saml (Martha) h1464 34th
Wm mtlwkr r1464 34th
ox Mary h3046 Kansas
Mary (wid Aug) r3046 Kansas
oxbury Apartments 2696 Sacramento B
oxroy Chas health foods 253 12th
oy Alonzo porter r1702 8th
Alphonse (Angeline) clk h1528 39th av
Angel (Minnie) cook h1525 St Charles A
Apartments 2320 E 14th
Archie B (Jennie) tchr Pub Sch h5030 Congress av
Chas chauf r3756 Penimann av
Eliz clk r117 Lake
Frank A electn r307 21st
Geo (Eliz) h117 Lake
Jas G (Jennie) slsmn Excelsior Lndy Co h2042 86th av
John W (Ethel) exp 456 21st h3756 Penniman av
Kath C Mrs hairdrsr h2911 Florence B
Leona r307 21st
Louis A (Lillian M) slsmn h1389 Rose B
Louis M r1525 St Charles A
Melvin F chauf r2042 86th av
Mena mlnr h144 Grand av
Park W (Francis) ins 3124 E 14th R208 r2865 Delaware
Reine T sten r1525 St Charles A
Vincent A tchr Cal School of Arts & Crafts r5867 Ocean View dr
oyal see also Royle
Edwin J h1428 Jackson
Henry (Claudia) cook h2416 Linden
OYAL INDEMNITY CO, R F Barich Supt, Casualty Insurance and Surety Bonds, 712-713 Central Bank Bldg, 436 14th, Tel GLencourt 7810
Laurence H mach r2541 San Pablo av
Nettie Mrs furn rooms 1265 Park A
OYAL PHARMACY, (Roy and L E Borgstrom), Prescription Specialists, 2035 San Pablo Av, Berkeley, Tel BErkeley 0580
Purifier Co Wm J Cooper mgr 1448 Webster
OYAL TRANSFER, Mrs M E Byrn Mgr, Formerly Byrn Transfer, Careful and Courteous Moving, Long Distance a Specialty, 1267 First Av, Tel GLencourt 5753
Typewriter Co D G Becknell mgr 329 17th
Upholstering Co H M Abramson mgr 1314 Clay
oyar Murrey L (Mabel L) USN h1854 San Lorenzo av B
oyce see also Roice
Bianca (wid R M) h1432 San Antonio av A
Bonnie V Mrs h2476 Prince B
Chas F (Anita) artist r1099 Longridge rd
Clarence H (Erma) h1131 High ct B
Clarence L (Lucille) civ eng Ala Co Surveyor h725 Peralta av B
Edwin J (Adell W) carp h874 Neilson B
Ernest pharm h2966 California
Hattie B (wid Edgar) r2966 California
Howard L (Sadie) eng OFD h1360 E 36th
Jos r2400 Haste B
Julia r2966 California
Lila stdt r1731 Oxford B
Ray L actor r Hotel St Mark

ROYCE
" Richd E USN r2966 California
" Vernon B stdt h1731 Oxford B
" Winifred r2966 California
Roycroft Jas r625 9th
" Saml (Ruth) carp h5763 Ayala av
Royer Christina Mrs nurse r2226 Carlton B
" David K (Mary E) clk h3751 Latimer pl
" J Elliott phys 400 29th r270 Alvarado rd B
" O Bay (Marie) h1461 Alice
Royeton Florida C techn Cutter Labtry r1807 Carlton B
Royle Jas L (Frances W) lawyer 436 14th R303 h1700 Marin av B
" Wm H opr mgr Ala Airport r San Francisco
Royles Edw r3720 Telegraph av
" John pres Superior Metal Prod Co r3720 Telegraph av
Roys C C h44 Hermosa av
Royse Harold E (Adelaide) lab h905 Murray B
" Jos grader Rosenberg Bros & Co r San Francisco
Royster Agnes Mrs sten r1703 Brush
" Jos A (Agnes S) clk h1703 Brush
" Vallin V clk Okld PO r1385 12th
Royston W lab r1012 32d
Rozanski Max F (Addie) mldr h2153 Linden
Rozek Adam sausagemkr r4539 E 14th
" Chas r4539 E 14th
Rozolas Nick mach r1275 8th
Rozoles Theo clk MacMarr Stores r Richmond
Rozsa Wm gdnr r2400 Bancroft way B
Ruane Thos J (Mary) firemn h1721 Oregon B
Ruano Roberto (Cristina) musician h1414 E 33d
Rubadue J clk r1801 Lafayette A
" Paul (Mary) h1801 Lafayette A
Rubalcaba Chas lab r5156 Shafter av
" Hilbert whsmn r5156 Shafter av
" Salvador (Filippa) h5156 Shafter av
Rubang Matias housemn r547 Chetwood
Rubano Frank A gdnr r999 56th
Rubart Edw L mach r926 Virginia B
" Jacob clk r926 Virginia B
" Nellie J (wid J A) smstrs 926 Virginia B
" Thos A (Irene) oil pumper h517 Nielson av B
Rubasch Jos tailor r681 S Elmhurst av
RUBBER DOLLAR AUTO WRECKING CO, (A Jesse Enos), Parts and Accessories for All Cars, We Buy Cars, All Makes, 749 E 12th, Tel HOlliday 9709
Rubel Chester W (Eva B) tchr U of C h1542 LeRoy av B
" Martha h3283 Hannah
Rubell Geo T jwlr r830 11th
Ruben see also Reubin and Rubin
" Harry (Freda) cap mkr h2415 Dwight way B
" Ida stdt r1110 Euclid av B
" Louis hostler h1787 Goss
" Marcus slsmn Co-Op Mfg Co r St Marks Hotel
Rubenstein Alba (Lucille) slsmn A J Strom h3726 Grand av
" Fannie cash r668 6th
" Henry r668 6th
" Henry asst mgr Hippodrome Theatre h668½ 6th
" Jacob (Juliette) clk Bkly PO r1049 Curtis B
" K & Son (Kolman and Louis) genl contrs 668 6th
" Kolman (Goldie) (K Rubenstein & Son) h668 6th
" L chauf r1049 Curtis B
" Louis (K Rubenstein & Son) r668 6th
" Maurice (Esther) beauty shop 3353 Grand av h632 Valle Vista av
" Rachael Mrs r1593 Pacific av A
Rubert Mary E Mrs (Bear Mattress Co) r408 Evelyn
Rubidge Dorothy H h1150 Trestle Glen rd
" Harold S (Mary) elec eng h1150 Trestle Glen rd
Rubin Abr (Minerva) slsmn h2757 Madera av
" Edw S (Rose) housewares 1715 Telegraph av h2201 Park blvd
" Harry (Sarah) h926 33d
" Jacob (Tillie) purch agt h48 Ross cir
" L Jack stdt r2425 College av B
" Louis mach r1787 Goss
" Louis J slsmn h719 Walker av
" Max (Rose) gro 1862 Euclid av B h1727 Oregon B
" Morris clk r1727 Oregon B
" Saml (Jennie) pdlr h1052 30th
Rubino Antonio (Josephine) pdlr h3225 Hollis
" Building 3281 Lakeshore av
" Cath M (Rubino Sisters Studio) r855 Longridge rd
" Chas I (Marie) r855 Longridge rd
" Jos (Rosalie) mach r3807 Kansas
" Jos (Santa) h1735 6th B
" Jos meat ctr r1608 Chestnut B
" Jos (Josephine) pdlr h815 30th
" Jos (Sally) pipeftr h3807 Kansas
" Jos (Louise A) real est 1159 7th h1153 do
" Josephine Mrs h1608 Chestnut B

The Marion Madsen School For Secretaries

An Exclusive BUSINESS TRAINING SCHOOL for GIRLS and YOUNG WOMEN

532 SIXTEENTH STREET

Tel. HOlliday 6340

Judicious Advertising

CREATES A New Business

REVIVES A Dull Business

ENLARGES An Old Business

RESCUES A Lost Business

PRESERVES A Large Business

SECURES Success in Any Business

SAVES A Failing Business

ENABLES You to Pay Your Taxes

Directory Advertising Brings Satisfactory Results

FIREMAN'S FUND INSURANCE COMPANY
HEAD OFFICE, SAN FRANCISCO
Fire, Marine and Automobile Insurance , , Oakland Office , 317 Central Bank Building , Telephone GL encourt 7840

REAL ESTATE W. P. AUSTIN LOANS INSURANCE

AUSTIN REALTY CO.

"Complete Real Estate Service"

18th and Jefferson Sts. (See page 167) Oakland

REAL ESTATE W. P. AUSTIN LOANS INSURANCE

RUBINO
" Margt J (Rubino Sisters Studio) r855 Longridge rd
" Saml (Mary) pdlr h3902 Market
" Sebastiano meat ctr r1608 Chestnut B
" Sisters Studio (Cath and Margt) music tchrs 3281 Lakeshore av R205
" Steven (Rose) gro h412 29th av
" Thos S (Salvena L) lab h1025 14th
Rubio Albt M (Irene) cbtmkr h3805 E 12th
" Carlos (Eloisa) lab h3561 Meadow
" Frank mach hlpr Concealo Fixt Co r El Cerrito
Rubiolo Domenico (Marie) ice cream mkr h922 36th
" Giovanna Mrs clo prsr r922 36th
" Grace slswn r2933 McClure
" Steph concrete wkr r922 36th
" Theresa r922 36th
Rubischung Walter A (Sue M) msngr h1421 56th av
Rubke Francis r2916 Ellsworth B
Ruble Fred F (Maude) cannery wkr h1437 39th av
" Richd E pntr r2223 San Pablo av
Rubo Ida Mrs h2083 Harrison
Rubottom Edna L Mrs h1809 Lakeshore av
" Jas clk r704 14th
" Norval H (Eunice) real est 1305 Franklin R212 h704 14th
" Steph msngr r704 14th
Rubright Marie Mrs beauty shop 1933 Walnut B
Ruby Chas A (Mabel O) swtchmn h5540 E 16th
" Chas J (Mildred) electn h5477 Bond
" Clyde O (Clemence) h3136 Fruitvale av
" Freeda stdt r2618 Durant av B
" Harold O (Mabel) chauf h2448 Hearst av
" Henry J stdt r2333 College av B
" Kath sten r3136 Fruitvale av
" Mary (wid John) h3690 Madrone av
" Paul r3136 Fruitvale av
Ruch Giles M tchr U of C r683 San Luis rd B
" Isabel tchr Pub Sch r403 Adams
" Lutie A v-prin Roosevelt High Sch r403 Adams
" Minnie F (wid Andw) h403 Adams
Ruchle Fred (Ida) sta eng h3470 Salisbury
Ruck Henry miner h580 Sycamore
Rucker Albt slsmn r815 Walker av
" B emp Rheem Mfg Co r1731 6th B
" Bayard C gro 1497 Shattuck av B r1909 Vine B
" Benj W (Regina) asst mgr A G Spalding & Bros h2823e E 11th av
" Cath Mrs slswn h2100 7th av
" Chas B (Mildred A) waiter h1336 Hearst av B
" Chas M (Irene) chauf h2825 Octavia
" Clark br mgr Sherman, Clay & Co r506 San Carlos av B
" Emma (wid H N) r Sequoyah Hills

RUCKER - FULLER COMPANY, J A Parsons Mgr, General Office Furnishings, Files and Supplies, School, Church and Theater Seatings, Bank and Court House Furniture, Western Distributors Shaw-Walker Filing Devices, 1622 Franklin, Tels GL encourt 1818 and 5828

" G Hampton slsmn h1757 Berkeley way B
" Geo A (Agnes) radio eng h545 53d
" Jas H r5540 Maxwelton dr
" John W r658 Colusa av B
" LaVerne R (Edna) photog Commercial Film Laboratories r250 E 18th
" Lucy maid r1259 8th
" Mabel (wid Robt) h450 40th
" Maxwell L (Ruby) acct h5540 Maxwelton dr
" Maxwell T estimator PG&ECo r5540 Maxwelton dr
" Ned S r5540 Maxwelton dr
" Ora A (Josephine) slsmn W P Fuller & Co h2511 11th av
" Ozeita (wid B C) h1909 Vine B
" Ralph (Mary) acct h3523 13th av
" Regina dept mgr A G Spalding & Bros r2823 E 11th av
" Rufus C lab r5540 Maxwelton dr
" Ruth R compt opr r1945 26th av
" Tennyson E (Ruth M) slsmn Howard Auto Co h1945 26th
" Virginia librarian r1909 Vine B
" Waldo C clk r1033 59th
" Waldo S (Violet) h1033 59th
" Wm W r1033 59th
" Wm W (Tessie) dep Assessor h2210 Calif B
Ruckert Ralph J (Marie A) aud h3523 13th av
Ruckle Geo r1434½ Park A
Ruckman Chas H (Minnie E) aviation mech h2162½ Clinton av A
" Virgil A (Bessie) chauf h4510 Webster
Rudawsky A B clk r1608 Walnut B
" Henrietta (wid Max) h1608 Walnut B
Rudbach John A stdt r2300 Warring B
" Thos C stdt r2300 Warring B
Rudd Albt T (Lillian) h1281 107th av
" Bernard R (Lola) prsmn h2030 Ashby av B
RUDD
" B emp Rheem Mfg Co r1731 6th B
" Bayard C gro 1497 Shattuck av B r1909 V B
" Benj W (Regina) asst mgr A G Spalding Bros h2823e E 11th av
" Carl K (Serine K) mstr mech h2236 Ro dale av
" Freda clk Acct Dept Pub Schs r1281 107th
" Hester r1281 107th av
Ruddell Edw A (Helen) carp h2336 Edwards
Rudden John J (Emma) checker h5310 Sha av
" Philip A (Annette) h77 11th
Ruddick Hats Inc W H Ruddick pres W H S mons sec W T Sims treas 1222 Broad
" Jacob L (Evelyn) (Sunset Mfg Co) h2 Dana B
" Lossie music tchr 2642 Dana B
" Nathan A (Ruby) h2131 Filbert
" Sarah Mrs cook r3461 Haven
" Walter H pres Ruddick Hats Inc r San Jos
Ruddle Alice E r2718 College av B
" Allan B (Beatrice M) h1461 Alice
" LeRoy E mgr Walk-Over Shoe Store r2 Dwight way B
Ruddock Geo T (Emma H) mining eng h2 Benvenue av B
" Gertrude nurse r156 Dracena av Pied
Rude Jos M (Ida R) slsmn h635 Wesley av
" Julius A (Emma) formn Fageol Motors h56 Nace Pied
" Martha maid 1166 Claredon crescent
" Naida Mrs sten r871 Athens av
" R E h1970 Curtis B
Rudebeck Augusta (wid Chas) h1308 Carlton
Rudech Thos E (Nell B) garage h640 Bo vard way
Rudeck Geo M (Anna) clk h1225 12th
Rudell Albt E (Alice) real est 3247 E 14th r3 Farnum
" Bertha Mrs r1428 Madison
" Theo L (Eliz) h1256 Regent A
" Wm E (Eliz) notary public 3247 E 14th r3 E 12th
Rudenberg Birger F (Sophie) mtrmn h1232 av
Rudeniak Nicholas (Louisa) h3027 Ellis B
Ruder Dudley (Anita) cook h1123 34th
Rudert Emma Mrs r1612 Alliston way B
Rudge Alfd auto mech r1382 64th av
Rudgers Matilda W (wid C A) h3014 Coll av B

Rudiger see also Ruediger
" Henry J (Helene) sec-mgr Disappear Screen & Shade Co r1782 Rose B
" Wm F (Florentine) h1106 Trestle Glen rd
Rudine Clarence L (Ruth A) h365 Hanover
Rudinsky Frank r1106 Foothill blvd
Rudnitsky F mach r1434 Derby B
Rudolf Christian wtchmn r1720 Hopkins
" R G (Hotel Rex) h823 Washington
" Robt D mgr Hotel Ritz h3872 San Pablo av
Rudolp Jessie V (Hotel Stanford) r1107 St ford av

Rudolph see also Rodolph
" A shipwright r1109 Webster
" Aug (Maude) wtchmn h1614 Chapin A
" Chas A (Tillie) (Rudolph Mercantile h8605 E 14th
" Chas C (Grace) sten h5142 Fairfax av
" Geo C (Louise L) plmbr 138 Monte Vista
" Harry S waiter r2000 San Pablo av
" Herbt H teller Am Trust Co r San Leandr
" Jas S (Charlotte) shoe repr 2524 Bancr way B h478a 62d
" John carrier Oakl PO h653 11th av
" John C (Mary) h2507 Ashby av B
" Louis A (Clara E) clk h1030 Winsor av Pi
" Mary stdt r2332 College av B
" Mercantile Co (C A Rudolph) hdw 8603 14th
" Norman E (Clara A) auto mech h2693 76th
" Walter F (Theresa) brkmn h3204 Tremont
Rudonia Apartments 3875 Ruby
Rudonick Geo clk Atlas Imperial Diesel Eng Co r1304 Regent A
" Geo jr clk r120 E 12th

Rudy see also Ruedy
" A C r1590 Alice
" C W auto trmr r2242 High
" Emil clk r1251 E 34th
" Harold lndywkr h5549 Vallejo
" Henry clk r1251 E 34th
" Imogene r1745 Highland pl B
" Jodahlia (wid B F) h1745 Highland pl B
" John (Mary) cook h1251 E 34th
" Minter W (Eleanor) metermn h rear 2 High
" Tomicich clk Army Goods Store
" Wm H stdt r1745 Highland pl B
Rudzan Anna r1449 66th B
Rudzania Chas (Martha) clo clnr h1067 48th
Rue Frank A (Helen G) clk h1158 Winsor Pied

BREUNER'S

"EVERYTHING FOR YOUR HOME"

Clay at 15th OAKLAND HI ghgate 0400

E
Homer (Edna D) clo clnr 3437 Fruitvale av
h1637 5th av
Laura H (wid J O) h473 Ellita av
Vm (Gladys) chauf h1700 Auseon av
Vinfield P slsmn r473 Ellita av
ebel Jos F (Helen P) prsmn h1713 Sherman A
ebling Edw (Frieda) meat ctr h5230 Desmond
heo r5230 Desmond
eden Earl r1055 8th
edi C V h1536 Lincoln B
Magdalena M (wid Fritz) r5810 McAndrew dr
ediger see also Rudiger
Alvin (Minnie) mach h1832 90th av
Alvin E jr radio 3534 Park blvd r1832 90th av
Elsie (wid Julius) r1814 28th av
Frank (Olga) drftsmn h1814 28th av
M r559 16th
Julius (Alice) h1814 28th av
Julius (Georgia L) mgr Zinkand's Bakeries
Inc h5173 Coronado av
edin Edw lab r680 Apgar
edrich Paul E (Emma) chemist h1529 McGee
av B
edy Albt C (Virtue E) auto mech h1234 E
34th
Alfd H (Olga V) phys 1706 Broadway R1004
h5976 Allston av
Beulah H (wid Chas) r5520 Harvey
Edw (Mary) clk h719 54th
Emil (Mary) h5520 Harvey
Emil J clk Ckld PO r1251 E 34th
Geo M slsmn PT&TCo r7433 Holly
Henry (Agnes E) h562 Spruce
Henry mail dept Post-Enquirer r1251 E 34th
Henry jr (Anna) h523 E 22d
Henry A mach r1427 4th av
Jacob (Tillie) gro 1801 West h788 19th
John (Eliza) h4100 Randolph av
Loretta (wid Robt) h574 23d
Maria (wid Christian) h1751 6th av
Mary K (wid John) h1427 4th av
edy's Hotel 622 Franklin
eger Chas C h2 Highland av Pied
Chas E lawyer r2 Highland av Pied
Emma L r2 Highland av Pied
egg Theo G (Dora C) archt drftsmn h1515
Tyler B
egge Adolph (Kath) confr h2932 Brookdale
av
Jos lab r2932 Brookdale av
el Ida Mrs r1814 Alice
Mortimer J carp r459 26th
epp Louise (wid Arnold) h2720 Sunset av
Raymond clk r2720 Sunset av
ess Aug V (Amelia) acct h3028 Capp
eter see also Reuter and Ruter
Elsa tchr r2820 Derby B
Kath phys r Hotel Claremont B
etsch Courtney emp Am Rubber Mfg Co r559
43d
etz Carl M asst depot agt Ry Exp Agcy r2331
E 23d
f Arnold clk r1019 Carlton B
Arth pntr h1019 Carlton B
Innozenze (Victoria) rigger h1021 40th av
Nicholas E yd formn Byron Jackson Pump Co
r1019 Carlton B
Steph bkbndr r2446 Wilbur
Walter (Emily) printer h2446 Wilbur
Walter plmbr F P Vignolo
fener Mary tchr Pub Sch h1755 16th av
ff Chas W (Mabel) millmn h1675 78th av
E P h1970 Curtis B
Harry r1804 Harrison
Hilda M Mrs slswn r597 30th
J Cecil (Ernestine) millwkr h1752 82d av
L L r1970 Curtis B
Paul F (Alys C) slsmn Motor Electric Co r732
Pomona Albany
Robt B (Marjorie) slsmn h754 Rand av
W R r1415 Harrison
ffetto Frank lab r1061 66th
ffin Robt E (Osolee M) h908 38th
ffner Arnold B (Bertha) baker h1072 Trestle
Glen rd
Bertha stdt nurse Saml Merritt Hosp
Genevive stdt nurse Saml Merritt Hosp
Lois tchr Pub Sch h722 Hillgirt cir
fil David lndywkr r3035 Suter
Eva clk r3035 Suter
Wm (Mabel) lndywkr h3035 Suter
igg Emma S (wid E L) h381 Belmont
Jas (Eliz) electn h487 43d
Leon F (Myrta) h788 9th
Margt C h2947 Magnolia av B
Ray R (Rugg & Lisbon) r381 Belmont
Stuart A (Margt C) int decorator 3076 Clare-
mont av B r2947 Magnolia av B
Walter A (Linnie S) ins agt h1828 Walnut B
& Lisbon (R R Rugg J E Lisbon) real est
7623 Holly
agga Paula (wid Henry) r2504 25th av
aggard Leo mach r776 4th
aggeri Dora stdt r2500 College av B

Ruggers Wm r491 27th
Ruggieri Renato sausage mkr r1066 66th
" Salvatore (Jennie) barber h6232 Rockwell
Ruggiero Frank shoe repr J S Rudolph r2829
Telegraph av
" John lab r524 Brush
" Jos (Mabel) chauf r761 4th
" Jos R (Frances) shoe shiner 723 Broadway
h1105 14th
Ruggle Alfd clk r3216 Delaware av
" Aug (Bertha) uphol 3483 Champion h3216
Delaware av
Ruggles Archie J clk r2107 Shattuck
" Bernard C Rev (Kath) pastor First Univer-
salist Ch h6144 Wood dr
" Chas A (Amelia D) lawyer h706 The Alameda
B
" Geo W tailor 5655 Keith av h5659 do
" Jas D (Mary M) h2834 Russell B
" John A (Mary E) chauf h4180 Opal
" Priscilla B r706 The Alameda B
" R W Mrs nurse U of C r2087 Delaware B
" Vivian h2321 Dwight way B
Rugh C E tchr U of C h2603 Virginia B
" Ina r1734 13th av
" Myrtle (wid Wm) h1734 13th av
" Walter A (Lucille) clinical labty 508 16th
R314 h3408 Madera av
Ruh Carl meat ctr r3055 Kansas
" Florence clk h2636 Cole
" Harold mach r1339 Sacramento B
" Herman H (Minnie) acct h5893 Harbord dr
" Marion F r5893 Harbor dr
" Steph (Augusta) meat ctr h3055 Kansas
" Wilbert E slsmn Alameda Rug Wks r1700
Auseon av
Ruhenstroth Henry W (Lucile) h590 29th
Ruhig Josephine (wid Jacob) h400 Santa Clara av
Ruhkala Miriam tchr h832 York
Ruhl see also Rule
" Alex (Martha) cannerywkr h3266 Deering
" Elsie C tchr Pub Sch r5470 Manila av
" Kath (wid Bernard) r5470 Manila av
Ruhland Emil slsmn Sussman Wormser Co h304
Foothill blvd
Ruhlman Estelle (wid Jos) r6200 Monadnock
way
" Victor C mgr Victor Portrait Co h160 Lake
Ruhrmann Otto r419 Pala av Pied
Ruis Tauno radio asmblr r1029 Hearst av B
" Tomasa maid 6016 Chabolyn ter
Ruiz Alfd (Mina) carp h1029 Hearst av B
" Alfd jr radiowkr r1029 Hearst av B
" Antonio (Mary) 1051 86th av
" Carmen Mrs candypkr r533 Chestnut
" Isabel Mrs h2335 Hughes av
" M with Phila Quartz Co r1845 Carpenter
" Paul D r320 Olive av Pied
" Robt N (Ida C) guard h1133 Allston way B
" Rose Mrs r1013 Peralta
Rukke Victor stdt r Bowles Hall B
Rule see also Ruhl
" Betty S Mrs adj mgr Whitthorne & Swan
r5827 Clover dr
" Benj T (Mary) h1314 Talbot av B
" Chas H (Sadie) cond h3014 Shattuck av B
" D O helpr Moore Dry Dock Co r1426 46th av
" Dora Mrs r1834 Sonoma av B
" Earle B (Vera) (Rule Realty Co) r497 Boyn-
ton av B
" F Kennett stdt r2627 Ridge rd B
" Florence A (wid J M) h3433 Telegraph av
" Frank G (Annie L) carrier Ckld PO h835 36th
" Harry h2914 Adeline B
" Irving C (Kate) capt BFD h1915 Harmon B
" John L (Jennie) mach h880 Lydia
" John R (Golden Gate Stucco Co)
" John S (Bernice) elec eng PG&ECo h2134c
62d av
" John W (Mary K) h113 W6ard B
" Maria A (wid W H) h706 36th
" Raymond E mgr Skinner Drug Co r706 36th
" Realty Co (E B Rule, A J Ness) 1891 Solano
av B
" Robt W (Marjorie E) tchr U of C h205 Ricardo
av Pied
" Robt W jr r205 Ricardo av Pied
" Sidney H h5827 Clover dr
" Trinone clk r1915 Harmon B
RULE & SONS INC, L D King Jr Mgr, General Insurance Brokers, 1015 Financial Center Bldg, 405 14th, Tel GL encourt 6780
Rulert W F brkmn WPRy r3208 Harrison
Ruley Frank R (Lillie) chauf h2069 Harrington
av
" Guy F (Ruby) h3500 E 10th
" Ray (wid H A) r4215 Lincoln av
Rulffs see also Rohlffs and Rohlfs
" Frances H r2503 Fruitvale av
" Peter H (Frances) clk h2503 Fruitvale av
Rull Geo (Adelaide) h746 8th
Rulland Frank (Madeline) carp h2540 E 14th

Drink

WILKINSON SPRING WATER

ONLY WATER IN EAST BAY BOTTLED DAILY AT THE SPRING

Telephone AN dover 4146

Judicious Advertising

CREATES A New Business

REVIVES A Dull Business

ENLARGES An Old Business

RESCUES A Lost Business

PRESERVES A Large Business

SECURES Success in Any Business

SAVES A Failing Business

ENABLES You to Pay Your Taxes

0

Directory Advertising Brings Satisfactory Results

BENSON S. BULLIS, D.C., PH.C.
CHIROPRACTOR
HAYWARD OFFICE:
448 Castro St.
Monday, Wednesday, Friday
Tel. Hayward 143
OAKLAND OFFICE:
5620 Telegraph Ave.
Tuesday, Thursday, Saturday
Tel. OLympic 8451
See Page 129

POLK'S BANKERS' Encyclopedia
CONTAINS A FULL AND COMPLETE LIST OF
Banks
Bankers
Trust Companies
Savings Banks
in the United States and Canada
ALSO OTHER VALUABLE DATA CONCERNING BANKS
Price $15
Polk's Bankers Encyclopedia Co.
Publishers
431 Howard Street
Detroit
524 Broadway
New York

COLONIAL CAFETERIA
FRANKLIN AT 15TH STREET
Established 1909 Best of Foods Tel. LA keside 180

Rullmann Celestine Mrs supt's sec on sch relations and information Pub Schs r5442 Claremont av
" Fred A (Celestine) acct h5442 Claremont av
Rulofson Chas mach r615 E 23d
" Rose D (wid C H) h722 21st
" Theresa Mrs r615 E 23d
Rumatz Jos (Mary) lab h1230 Campbell
Rumbaugh Francis S (Dorothy B) reprmn PT&TCo r1130 Evelyn B
Rumble Edw C (Vivian) chauf h6207 Majestic av
Rumer Jas S (Josephine) jan r3665 Allendale av
Rumetsch Courtney electn r559 43d
" Earl r559 43d
" Herman C (Lucille) h517 The Alameda B
" Irene Mrs h559 43d
Rumfelt Clarence P mach r5766 Ayala av
" Josie (wid G A) r5766 Ayala av
" Roberta sten r5766 Ayala av
" Walter P (Birdie) carp h5766 Ayala av
Rumford Geo L (Clara J) adj PG&ECo h1517 E 34th
" Wm W (Alice P) brick contr 3400 14th av
Rummell Chas A stdt r530 Colusa av B
" Chas H (Addie L) clk h530 Colusa av B
" Chester R papercrr r1653 11th
" Jas J (Nina) carp h1653 11th
" John T (Mildred) h1332 Shattuck av B
Rummelsburg Adolph (Rosa) men's furngs 2011 San Pablo av B h865 Mead av
Rummerfield Perry (Inez) barber 1412 Encinal av A h1039½ Taylor A
Rump Edwin F meats 1815 13th av r1817 same
Rumrill Geo W (Alma) clk r3837 Dale pl
Rumsby Frank C (Edna) brkmn h1808 57th av
Rumser J A tchr U of C r914 Peralta av B
Rumsey Jas W (Alice) h2006 Filbert
" K clk r2000 San Pablo av
" Mabel r2006 Filbert
" Wilmer J clk SPCo r2006 Filbert
Runblad Adolph (Mary) carp h1220 Pearl A
Runcie J W (Tressa) h2573 99th av
Runckel Chris (Sophia) h2312 Rose B
" Chris jr (Camilla T) h28 Panoramic way B
" Mary Mrs furn rms 340 21st
" Peter lab r1738 33d av
" Ralph R (Cecelia) chauf h2155 Emerson B
" Susan office mgr John M Milton Motor Co r2232 Harrison
" Walter S (Della E) gas etc 1600 Market h1618 28th av
" Wm D (Marie) h5549 Marshall
Rundall Frances stdt r2521 Channing way B
Rundberg Wm M (Barbara) pntr h2340 12th av
Runde Carl H G (Ella) mgr The Alameda Apts h908 The Alameda B
" Frances Mrs tchr Cal Sch for the Deaf r5845 Chabot ct
" Winfield S (Frances) tchr Cal Sch for the Deaf r5845 Chabot ct
Rundell J chauf r540 4th
Rundin Nels pntr r2011 Hearst av B
Rundle Richd (Clarice) clk h2606 Ritchie
" Virginia L (wid Clyde C) h2231 19th av
Rundquist A E reprmn Frigidaire Sales Corp r1054 Ventura B
" Blanche L tchr Pub Sch h214 Grand av
" Gustav H (Helen M) eng h2231 25th av
" Helen Mrs cigar mkr h3040 Grove
Rundstrom Arth W r448 Lincoln av B
" Chas J clk r448 Lincoln av A
" Lillian C compt opr r448 Lincoln av A
" Ragnhilde F (wid Anton) h448 Lincoln av A
Runenbergs Lodge No 117 1021 University av B
Runels Chas A (Minnie M) real est 1615 Broadway R104 h360 Oakland av
Runge Anna Mrs bkpr r3015 Gibbons dr A
" Herbt G (Helene) mach h2732 Ritchie
" N P pipefttrhlpr r2112 Clinton av A
" Walter G (Gertrude) electn h3520 Jordan rd
Rungie Alfd (Maude) chauf h2326 Humboldt av
Runnels Florence A tchr h1800 Monterey av B
" Lillie I emp Mobilized Women of Berkeley r2507 Marin B
RUNNELS OSCAR COMPANY (R A Sulliger), Real Estate, Building, Insurance, 302 Arlington, Berkeley, Tel AS hberry 7080
Runner Robt S mach r5630 Ayala av
" Virginia M Mrs h169 Ronada av Pied
Running Thos (Kath) lab h3828 Suter
Runser Skyles E (Margt D) h1635 Scenic av B
Runyan Chandler P (Blanche S) phys 3409 Grand av h153 Arbor dr Pied
" Clarence E (Aurore) drftsmn h6045 Avenal av
" Eliz (wid A W) h1553 San Lorenzo av B
" Grace clk r2236 Derby B
" H Gatch (Minnie E) h945 Shattuck av B
" Mary (wid G A) h2219 Ashby av B
" Perry A clk SPCo r1736 Union A
" Russell G stdt r945 Shattuck av B
" Walter L r1553 San Lorenzo av B
" Wm C (Grace A) porter h1465 E 33d
" Wm H gdnr h2236 Derby B
Runyon Earl V (Bessie) baker h2450 Palmetto
RUNYON
" Edw N (Lillian) auto repr h3834 Wisconsin
" Ella M Mrs r2328 Bowditch B
" Elston carpetlyr r2450 Palmetto
" Marjorie r2450 Palmette
" Paul (Bessie) eng h3018 Seminary av
" Theodora A Mrs slswn h1715 28th av
Ruoff Fredk A (Susie E) mach h1410 Sa Clara av A
" Lillian sten r1402 Santa Clara av A
Rupe Helen stdt r1530 Arch B
" Jessie (wid B J) h383 Hawthorne av
" John C (Emma F) civ eng h1440 12th
" Nyaland lab r383 Hawthorne av
Rupert Frank (Margt) h2079 Webster
" Frank glazier r3322 Grove
" Frank D (Mary) formn PG&ECo r1437 80th
" Furnald G (Olethea) elec eng h6200 Ross
" Grace D stdt r2400 Piedmont av B
" Judd chauf E K Wood Lbr Co r Hayward
" Lovelle C h457 Hudson
" Mary K r457 Hudson
" Rhea h1045 Spruce B
" Richd R phys 532 15th R417 h269 Athol a
Rupey Carrie floormn Sherwood Swan & r957 42d
" Dorothy W r536 Williams
" Ernest mach r957 42d
" Ernest J (Caroline) mach h957 42d
" Thelma stdt r957 42d
" Warren F printer r957 42d
Rupke John A slsmn John Edwards Co h2 San Pablo av
Ruple Bertha clk Shea Drug Co
Rupp Albt h740 Buena Vista av A
" Annie C (wid Philip) h4141 Masterson
" Annie M fctywkr r4141 Masterson
" Carl J slsmn H C Capwell Co r1499 E 36th
" Chas F acct 1305 Franklin R412 r San Fr cisco
" Chas P acct 1305 Franklin R412 r San Fr cisco
" Floyd B (Florence) supt service dept Form Motors Co h3269 Mills View av
" Levi E mtrmn r547 41st
" Marie Mrs tel opr r2050 High
" Mary (wid Paul) h3045 Shattuck av B
" Peter O (Grace) acct h1429 Shattuck av
" Roy D (Adine) musician h1730 Pearl A
" Ward H (Meta) civ eng h287 Monte Vista
Ruppert Chas L (Lurlene) slsmn h3027 Sheffi av
" Fred C carp r1553 Wellington
" Geo J (Bertie) carrier Okld PO h1751 103d
" Marie bkpr r2522 Fruitvale av
" Philip V mfrs agt h2522 Fruitvale av
Rupprecht A Jos (Mary) cbtmkr h1921 Auseon
" Mary (wid Jos) h2918 Magnolia
" Merle M r1374 94th av
Rurup Emily C h1221 Linden
" Ernest G (Oleta) h6006 Walnut
Rusch Louisa r516 13th
Ruscha Wm L (May) h5862 Picardy dr
Ruscitte Gabriel (Phyllis) lab h1940 Prince B
Rusco Willett A (Belle) circulating library 2 14th av h2704 do
Ruscoe Freeman T (Eliz) slsmn h594 36th
" Herbt L slsmn Howard Auto Co r1433 Gran
" Olive M (wid Edw) h9330 Birch
Rusconi Carlo (Theresa) lab h6281 Sunnymere
" Rose Mrs h1320 Kirkham
Ruse Edw A brkmn h4528 Fairfax av
" Ruth O Mrs r685 Lerida av
Rush Alice clk r471 Moss av
" Bertha M r1607 Walnut B
" Beverly H bkpr r1607 Walnut B
" Chas P (Dorothy) restr 2319 Grove B ht Alcatraz av
" Edw (Hilda) acct h1644 Lincoln B
" Ella V Mrs nurse r1808 Lafayette A
" Ernest mach r147 Maitland dr
" Eug E (Margt) wtchmn h472 Moss av
" Frank stdt r2250 Piedmont av B
" Fredk lab r3520 Woodruff av
" Fredrecha Mrs tchr Pub Sch r536 23d
" Glenn C (Nell) linemn h3529 Randolph av
" Harvey B sec-treas Am Sheet Metal Sho r San Francisco
" Harvey B jr (Emily) shtmtlwkr h337 49th
" John F (Elsie) stmftr h643 66th
" John M (Helen J) meats 6405 Shattuck h6506 Wheeler
" Jos baker r568 10th
" Lora G tchr Bkly Pub Sch r1607 Walnut B
" Mary E (wid Robt) h1607 Walnut B
" Norman S stdt r2701 Hearst av B
" Otto E slsmn r1041 Warfield av
" Pauline opr supvr MW&Co r1445 168th av
RUSH REAL ESTATE CO. W I Rush Pres, J Maharry V-Pres, Geo M Maharry Sec-Trea Real Estate and Exchanges, Loans and I surance, 2074 Allston Way, Berkeley, Te BE rkeley 5874 and 5875
" Sarah (wid Michl) r2528 Pleasant

TAKE TEA IN THE TERRACE LUNCHEON
IN THE BASEMENT STORE
The H. C. CAPWELL COMPANY
Broadway, 20th, Telegraph OAKLAND Telephone LA keside 1111

SH
Sarah N (wid S A) h3520 Woodruff av
Varina L Mrs h1041 Warfield av
Willard I pres Rush Real Est Co r Napa
sher Annie M (wid Jos) h1928 McGee av B
Donald J r1928 McGee av B
Paul J h2283 E 14th
Rudolph P servicemn Maytag West Coast Co r1928 McGee av B
shford Jas lab Western Sulphur Industry r El Cerrito
shforth Arch W (Mabel) h118 The Uplands B
Eric F (Lorena L) h1514 Oxford B
Robt N (Fay) prin Berkeley Evening High Sch h1177 Sutter B
shin Lucile (wid O B) sten r1433 11th av
shing Doris V Mrs h8107 Hillside
Earl D (Ruth) milmn h1236 37th av
Evelyn J compt opr r270 Perkins
Frances Mrs drsmkr 1528 Hopkins r335 62d
Grace Mrs sten h1630 University av B
Robt S (May C) ornamental iron 835 8th av h630 Kenwyn rd
Zoe r335 62d
shmer Clifford B (Irma) civ eng h4527 Fleming av
Earl H stdt r2335 Warring B
Edwin B (Lola) h2022 Parker B
Edwin L (Cliffie) h5330 Manila av
Lawrence (Eliza) chemist h6249 Manoa
shmore Mariel library asst U of C r823 Mendocino av B
ishton Clara (wid Richd) h1728 Delaware B
Fred A (Eleanor) uphol h1724 Delaware B
Helen clk r1728 Delaware B
Mae M Mrs nurse r1826 9th av
Reginald H servicemn J W Schmitz r304 Foothill blvd
Sidney P (Edna M) h927 E 24th
isk Danl O tchr U of C h6439 Benvenue av
Eliz stdt r2347 Prospect B
Harold E (Mabel) h3000 Maxwell av
Marcus music tchr r2519 Hillegass av B
Philip J sten VFRR r3000 Maxwell
Wm K (Arline) firemn OFD h2521 63d av
isling Harry E (Laura) dept mgr Carol S Wills h3140 11th av

USS ARTHUR C. General Insurance and Notary Public, 809 Tribune Tower, 409 13th, Tel LA keside 2850, h1635 10th Berkeley

Chas boxmkr r3949 39th av
Edw H (Helen) archt 2105 Center R507 B h1518 Arch B
Frank O (Pearl) dredgermn h3910 Patterson av
Geo porter r1433 Grove
Gertrude slswn r6135 Bromley
Gustave A (Linda N) h2341 Cedar B
Helen Mrs tchr Bkly Pub Sch r1518 Arch B
Jos R barber r6135 Bromley
L r2272 Telegraph av B
Melinda Mrs r601 33d
Ralph F (Marjorie D) broker h486 Cheney av
Raymond (Gertrude) barber h6135 Bromley av
Sarah h2150 109th av
Sydney F (Hilda) bkpr h2675 76th av
Thos W (Juanita C) bkpr h2110 Santa Clara av A
Virginia F r2341 Cedar B
Wm A (Carrie A) clk h3264 Central av A
issau Theresa h561 Vernon
isse Ralph R (Naomi) h2639 21st av
W Edw h2539 Durant av B
issell see also Roussel
A H h900 E 19th
A Walter (Maggie) h684 16th
Ada tchr Pub Sch r900 E 19th
Agnes L clk r1575 36th av
Albt D clk r2241 41st av
Albt E lab r859 29th
Alex clo prsr r2431 Myrtle
Alex A (Inez) civ eng h2712 Stuart B
Alex D r2712 Stuart B
Alfd S eng r1432 46th av
Alice Mrs cook h3004 Dohr B
Amber G Mrs h1450 34th av
Anna (wid G W) h1575 36th av
Anna B h1943 Napa av B
Archie J interior dec r4015 Foresthill av
Arth B (Helen) auto mech h4369 Adeline
Augusta M (wid J A) h3528½ Porter
Augustus J (Mae) h541 Mandana blvd
Basil (Ruth A) aviator h600 Central av A
Beatrice dom r2431 Myrtle
Buryl Mrs dietician Piedmont Go Co r6600 Brann
C auto body bldr r1615 West
Carl J formn Magnavox Co r1624 84th av
-Carlon Co (R C Russell W C Carlon) picture frames 3259 Grand av
Carlyle r3139 Eton av B
Carma A h2511 Hearst av B
Carrie S (wid Noble) h331 Alcatraz
Cecelia h2431 Myrtle

RUSSELL
" Chas (Viola) carrier Okld PO h2445 Harrington av
" Chas (Mary) rigger h2434 Linden
" Chas steam shovel opr h857 22d
" Chas A (Gertrude) carp h3528 Porter
" Chas A (Mary A) shoe shiner 5492 College av h2722 West
" Chas A (Rosetta) confr 3319 Foothill blvd h2442 Coolidge av
" Chas E (Emma) electn h5424 Wentworth av
" Chas J (Hallie) carp h1380 15th
" Chas P (Leona) bkpr h2500 Benvenue av B
" Cherie B (Cliff Beauty Shop) r1447 Alice
" Clarence O (Helen) real est h1733 Seminary av
" Clifford A (Edith) h1723 Santa Clara av
" Clyde A cond r5392 Telegraph av
" Clyde D (Katharyn) h1338 Hopkins
" Crystal asst supvr Fabiola Hosp
" Daisy Mrs r2117 Rose B
" Dorothy r2908 Channing way B
" Dorothy E typist r3234 Liese av
" Earl (Mazie) slsmn h2168 Vicksburg av
" Earl H (Marian J) Pac Mutual Life Ins Co slsmn h546 Chetwood
" Earl L (Hazel D) slsmn Howard Auto Co h5001 Fairfax av
" Edith S r3405 Sheffield av
" Edna asst C D Goodman r1145 E 14th
" Edna Mrs slswn r4220 Shafter av
" Edw r1931 Dwight way B
" Edw (Cora L) clk Okld St Dept h2534 10th av
" Edw H (Emma) carp h859 29th
" Edw P (Lorena) pntr h1957 69th av
" Elbridge F (Lucille) h2067 Santa Clara av A
" Eleanor r2415 Prospect B
" Elinor M r2105 Eagle av A
" Ella (wid Wilmer) h1617 Delaware B
" Ella F (wid J R) h2071 Santa Clara av A
" Emily I Mrs h521 11th
" Erma I compt opr r1015 63d
" Ernest (Henrietta) meat ctr h3270 Hyde
" Ernest W (Lottie B) reprmn PT&TCo h5523 Market
" Erwin A (Winifred) field mgr Westn Air Express h1224 103d av
" Essie M Mrs h1412 St Charles A
" Eve sten r176 15th
" Evelyn M clk r1575 36th av
" F M dean Undergrad div U of C r119 Alvarado rd B
" Fanny Mrs r932 Cypress
" Floyd pilot Oakld Airport r2050 64th av
" Frances publicity dir Okld Forum r370 Santa Clara av
" Frances C (wid R F) r202 Linda av Pied
" Frances E tchr U of C h1740 Walnut B
" Frances I h921 Taylor av A
" Frank B (Marie) slswn h5474 Boyd av
" Frank C lab r859 29th

RUSSELL FRANK E (Gertrude H), Agency Manager Western States Life Ins Co, 603-606 Alameda Title Bldg, 1404 Franklin, Tel GL encourt 6046, h441 Wayne Av, Tel GL encourt 0952

" Frank E clk r1432 46th av
" Frank R (Eliz A) h2241 41st av
" Frank W (Frances) caulker h3234 Liese
" Fred J (Nellie) lawyer h2061 San Jose av A
" Fred P clk r1575 36th av
" Gabrielle maid 1100 Mandana blvd
" Garfield H (Hazel M) sta eng h402 62d
" Geneva clk r2154 Encinal av A
" Geo tchr Bkly Pub Sch h1428a Spruce B
" Geo E (Cath) h1432 46th av
" Geo H (Frances) h1912 83d av
" Geo R (Geo C) uphol h1333 Ward B
" Geo W sec Phoenix Iron Wks r132 Arbor dr Pied
" Gertrude J Mrs bkpr Standard Fruit & Produce Co h3528 Porter
" H C Jack (Nona) real est 1404 Franklin R616 h1517 Hopkins
" Harry (Dorothy) nurserymn h3032 School
" Harry (Laura) waiter h1700 Ashby av B
" Harry F (Maude E) h6511 Tremont
" Harry F (Jean) show card writer h6108 Harmon av
" Harvey (Buryl) chauf h6600 Brann
" Hazel bkpr Pollard Seagrave Co r6201 Hillegass av
" Heber C (Esther P) veterinarian Cutter Labtry h2948 Magnolia av B
" Helen nurse r2061 San Jose av A
" Helen sten r2425 Channing way B
" Hudson (Ida) clk h945 Park A
" Hugh C (Mary) h3604 Richmond blvd
" Isabella M nurse r4015 Foresthill av
" Ivan B (Ruby) firemn h5401 Wentworth av
" J L h963 75th av
" J W clk r1911 5th av

CARL SALBACH
Originator

Dahlias
Gladiolus
Irises
657 Woodmont Avenue
Berkeley
Phone
AS hberry 1066

ALCOSTA
Credit Adjustment Co.
COLLECTIONS
Personal Call Service
No Collections No Charge
2161 Shattuck Ave., Berkeley
Tel. BErkeley 1387

FIRST NATIONAL BANK

Broadway Next to Post Office TEL. HOLLIDAY 1771

THE BOHANNON CANCER INSTITUTE
CANCER SCIENTIFICALLY TREATED
For Further Information See Page 143
1813 University Ave. BERKELEY Tel. AS hbury 61

RUSSELL
" Jas h2587 62d av
" Jas (Bessie) h3213 Partridge av
" Jas (Agnes) jan h4015 Foresthill av
" Jas jan r2215 Rosedale av
" Jas (Ada) miner h4000 Brookdale av
" Jas B plmbr r1015 63d
" Jas E (Sadie L) h93 Cambridge way Pied
" Jas E (Mamie) plmbr h633 Cleveland av
" Jas K (Ollie) h3833 Lakeshore av
" Jas R (Mande) restr 5916 E 14th h5907 Tevis
" Jas S pntr h1755 5th av
" Jas W (Anna F) plmbr h1924 Independence way
" Jaue r2531 Ridge rd B
" Jane R (wid Gregg) h281 38th
" Janice E r3833 Lakeshore av
" Jean (Emma) h612 15th
" Jesse G lab r823 Washington
" Jessie r2210 Grant B
" John carp r1138 Allston way B
" John chauf r694 Brockhurst
" John B bkpr New Metal Prod r San Francisco
" John F (Jeanette A) carrier Okld PO h3240 Lorenzo av
" John F lab r1452 Stannage av B
" John H (Clara L) clk h3042 Eastman av
" John R h1508 Linden
" John W (Lorene) slsmn No-D-Lay Clnrs h2914 Adeline
" Jos (Frances) h4123 Manila av
" Jos F (Mary C) supt Aluminum Cooking Utensil Co h734 Mandana blvd
" Kath r60 Portsmouth rd Pied
" Kath Mrs slswn r1338 Hopkins
" King D (Ida A) h835 Milton
" Laura Mrs r6600 Bram
" Lawrence W (Martha) h2824 E 23d
" Le Byrla O Mrs sten h160 Perry
" Lena E Mrs mgr Clarke Apts r2641 Dwight way B
" Leno (Ellie) slsmn h1218 28th
" Leno C lab r835 Milton
" Leo emp Paraffine Cos r2412 Myrtle
" Leo L B lab r835 Milton
" Leonard K (Mary G) slsmn h4420 Moraga av
" Leslie E clk r3110 Fruitvale av
" Lillian lndywkr h1162 34th
" Lloyd C slsmn h2421 Bay Island av A
" Lona D lab r835 Milton
" Louis r721 20th
" Lucille bkpr r3604 Richmond blvd
" Luther P Rev (Arethusa) h1791 Oxford B
" Lyman mgr Hillegass Court Apts h2821 Hillegass av B
" Mamie Mrs mgr Cleveland Apts r633 Cleveland av
" Margt r2332 College av B
" Margt lndywkr r1162 34th
" Marie tel opr r620 Buena Vista av A
" Martin (Bertha) eng h2247 Stuart B
" Mary (wid J M) h2315 7th B
" Mary B sten r1533 11th av
" Mary C r1919 Virginia B
" Mary C Mrs sten r3914 Randolph av
" Matthew D h831c 53d
" Mile E wtchmn r848 E 15th
" N F drftsmn Alaska Pkrs Assn r2050 64th
" Nellie (wid L C) h4154 Piedmont av
" Oran O (Cora M) h4001 Greenwood av
" Paul E br mgr Public Food Stores r2210 Grant B
" Philip tile str r2421 23d av
" R Dana tchr U of C r2575 LeConte av B
" R J tchr U of C r1034 Keith av B
RUSSELL RAYMOND G (Doris), V-Pres and Genl Mgr Standard Fence Co h848 Creed Road, Tel HOlliday 4174
" Raymond T (Dolores) clk h912 Foothill blvd
" Richd carp r1016 Clay
" Robt (Mona S) auto plshr h2733 Oliver av
" Robt lab h1316 Evelyn B
" Robt (Mabel) slsmn h1053 18th
" Robt A (Agnes J) h1533 11th av
" Robt C (Russel-Carlon Co) r41 Artuna av Pied
" Robt C (S Estella) clk h1526 Henry B
" Robt H (A Kath) clk r667 15th
" Roscoe W (Belle) firemn OFD h890 54th
" Rosella Mrs h252 E 14th
" Saml D (Kath) pres Phoenix Iron Wks h60 Portsmouth rd Pied
" Sarah E h1765 Oxford B
" Stanley W (Mildred E) lab r697 33d
" Susan (wid O O) r3661 Grand av
" Thos chauf r2420 Ridge rd B
" Thos A (Annie) v-pres Phoenix Iron Wks h6201 Hillegass av
" Thos C servicemn Okld St Dept r727 56th
" Timothy A (Mary A) auto mech h3914 Randolph av
" Vernon clk AOCo r San Francisco
" Vivian Mrs r822 36th
" Wallace A (Inez) h2319 Acton B

RUSSELL
" Walter G (Sasha) ydmn h2415 E 23d
" Ward C h2241 Durant av B
" Warren P (Mabel B) h3521 72d av
" Wilbert h2154 Encinal av A
" Wilbur R (Edna M) slsmn h6109 Maurita av
" Willard A (Edna) clk h1145 E 14th
" Wm auto mech h1448 Jackson
" Wm (Marie) carp h1955 64th av
" Wm shoe shiner r719 Center
" Wm A ticket clk r5401 Wentworth av
" Wm B electn r781 15th
" Wm B (Emma) sheetmtlwkr 530 8th h1 Bridge av
" Wm E (Virginia) h1837 San Pedro av B
" Wm H gas serv sta 2928 Peralta r848 E 1
" Wm H (Nora T) real est 1361 105th av h10 Pontiac
" Wm J h863 Erie
" Wm J pilot Okld Airport r135 2d av
" Wm J reprmn PT&TCo r1911 5th av
" Wm K (Amy) h2210 Grant B
" Wm N (Eliz E) h1275 E 34th
" Wm R slsmn Armour & Co r6109 Maureta
" Wm T concretewkr r1560 Bridge av
Russo Anton (Ethel) lndywkr h606 33d
" Baptiste musician r334 Filbert
" Edna lndywkr r1060 28th
" Frances R Mrs (Mandler Catering Co) h 31st
" Frank (Kathleen) h4841 Brookdale av
" Frank (Eliz) lab h3277 Grove
" Frank J (Edna) barber h1060 28th
" Frank J clk r7827 Garfield
" Geo C (Pauline) firemn OFD h1528 E 19th
" Horace (Agnes) lab h3968 Edwards av
" Jas A ins agt h6012 Chabolyn ter
" Jas L (Margt) clk r344 Linden
" Jos (Sadie) lab r157 Linden
" Jos (Annie) vulc 6093 Claremont av h3 Grove
" Lillian r6012 Chabolyn ter
" Lizzie clk r517 Brush
" Louis (Maria) h2860 Parker av
" Louis (Mary) lab h157 Linden
" Margt Mrs tel opr r344 Linden
" Marie D r3271 Grove
" Michl (Mary) h344 Linden
" Nettie h6550 Green
" Philip (Lena) jan h992 5th
" Roy chauf r1528 E 19th
" Salvatore (Rose) lab h531 Grove
" Saml (Maria) soft drinks 700 Adeline h Myrtle
" Stanley clk r6012 Chabolyn ter
" Theresa Mrs h660 27th
" V D & Co (V D Russo Guido Fornacia sculptors 2227 E 14th
" Victor D (V D Russo & Co) r San Franci
" Vito (Rito) lab h7827 Garfield av
" Wm (Mary) formn Cal Pkg Corp h824 4
Rust Chas A (Bertha) furn pkr h2231 Blake
" Clarence E (Emma) lawyer h1073 47th
" Clement P (Oda) h14 Mesa av Pied
" E Eliz r669 16th
" Edwin C r2501 Hilgard av B
" Edwin S (Clara C) mining eng h2501 B gard av B
" Eliza H (wid R C) h2626 Regent B
" Frank O (Hazel) h2601 55th av
" Fremont G (Margt) chauf h5720 Genoa
" Jas E lab h3220 Palmer av
" John r2501 Hilgard av B
" Mary E h669 16th
" Robt E h2501 Hilgard av B
" Tessa A r1528 Alice
" Tessa C Mrs h1528 Alice
" Wm R M (Helen) mach h3600 Kingsley
" Winifred magnavox asmblr r2327 Grove
Rustad Hugo electn r3820 Broadway
" Sverre (Hilda F) mstr mariner h1209 Hopki
Rustan John lab r1658 Pacific
" Jos (Rose) jan h968 56th
Rustigian Saml with Post Enquirer h2083 Ha rison
Rusting Anthony r1745 37th av
" Bernardine Mrs h1745 37th av
" Clara clk r1745 37th av
" John J (Adelaide) police OPD h1424 105th
Ruston Harper slsmn r578 Forest av
Rutgers Benj (Margt L) pntr h3017 Grove B
Ruth Apartments 160 Athol av
" W Edw (Viola) slsmn h2034 27th av
" Herbt wtchmn r1317 E 18th
" Jack (Jenness W) transp dept Post-Enquir h751 Kingston av
" John lab r1725 15th
" Laurence r2250 Piedmont av B
" Roy L Rev (Angeline) pastor First M E h1122 Allston way B
" Thos E (Sophya) slsmn h878 E 28th
" Warren M (Christine) h289 Hanover av
Ruthberg Edw r1129 Park av A

for Economical Transportation
CHEVROLET

DEALERS
Cochran & Celli
417 6th and 123 12th St.
Oakland
F. H. Dailey Motor Co.
4117 E. 14th St.
Oakland
Harold D. Rasmussen Co.
3330 Broadway
Oakland

for Economical Transportation
CHEVROLET

THBERG
Cath Mrs r1623 Kains av B
therford Agnes C J (wid Jas) r696 Mariposa av
lbt S (Cresey) sta eng h1325 Carlotta B
Amy O Mrs tchr Bkly Pub Sch r1567 Arch B
ug J (Jennie) h2507 Cole
enj lab r1321 West
Chesley A (Elsa) store mgr Neal Stratford & Kerr h2392 108th av
D E r3234 E 23d
dna M sten r1031 Aileen
dw B (Georgie) aud h356 Alcatraz av
lic (wid Wm) h1915 Fruitvale av
eo W (Mae E) h831 Laurel A
eo W jr (Dorothy) clk h3608 Quigley
ertrude (wid R H) h472 41st
uy clk r2252 Rosedale av
Harry (Henrietta) swtchmn h1469 78th av
erold C h10733 Breed av
rene I h445 Staten av
f lab r1469 78th av
as (Lottie) h1515 Allston way B
as O concrete wkr r1630 Filbert
lan E (wid R R) h2012 Rose B
essie H Mrs bkpr L'Hommedieu Inc r325 Park View ter
Marshall J (Adah) lawyer 1419 Broadway R801 h1006 Mandana blvd
Mary J (wid Thos) h1031 Aileen
Mary F notions 5410 Trask
ulton R (Vera) dry gds 2984 Adeline B r2733½ Fulton B
ellie (wid Geo) h2517 San Jose av A
omilly r831 Laurel A
arah M (wid J S) r5310 Dover
Stanley M (Jessie) clk h325 Park View ter
hos E (Ethel) USA h1634 12th
Wilbur r2035 Bancroft way B
Wm clk r2401 Coolidge av
Wm F (Josephine) jan h1360 52d av

THERFORD WILLIAM T (Rosalie), General Agent New World Life Ins Co, 1326 Central Bank Bldg, 436 14th, Tel GLencourt 0391, h100 Lake Av, Piedmont, Tel HUmboldt 3097 (See page 150)

thlege Morris h4063 Maple av
throuff Wm A h2428 Dowling pl B
tkowski Carl F mach r500 Central av A
Felix (Ida) stevedore h500 Central av A
John S plmbr r500 Central av A
Robt P mach r500 Central av A
tland Asenath tchr Ala Pub Sch r544 28th
Jas B (Elsie L) cond h2124 Derby B
Mary E (wid A A) h544 28th
tlege Chas L h3052 Pleitner av
G r2908 San Pablo av
Gerald (Nellie) h574 High
Harold W (Alberta) h148 Waldo av Pied
Harry (Alice) millmn h589 35th
Hugh S (Crystal) pntr h316a 21st
Norma Mrs r136 Bonita av Pied

TLEDGE RICHARD E (Faye K), Director Bureau of Research and Guidance, 1025 2d Av, h787 Mandana Blvd, Tel GLencourt 3888

Robt T (Hattie) ironwkr h936 Gilman B
Thos G jr (Ethel M) teller Central Natl Bk h5140 Camden

TLEY BYRON INC, Harold Byron Rutley Pres and Mgr, Merchant Tailors, Makers of Fine Garments for Men, 505 17th cor Telegraph Av, 2d Floor, Tel OAkland 4630

Edith H r3810 Telegraph av
Harold B (Helen M) pres and mgr Byron Rutley Inc h107 Nova dr Pied
Herbt O (Ella) h1947 Dwight way B
Sophia L r3810 Telegraph av
Susan S (wid P A) h3810 Telegraph av
ttan Rose Mrs r277 6th
Wm S eng r907 Pomona av B
tter Chas H (Josephine) carp h3410 E 18th
Dorien h638c Lincoln av A
Emily A (wid J T) nurse 2111 42d av
Howard M (Eva K) r19 Estrella av Pied
Wm clk First Nat Bank in Bkly r2588 Grove
Wm H (A Idalynd) lab h464 35th
ttiman Albt M (Rosina) h570 Crofton av Pied
ttle Eliz W (wid John) h323 Portland av
lud John C (Kath) h5615 Fleming av
lus Gladys tchr Pub Sch r Hayward
uth Emma E Mrs r745 Lincoln av A
Lawrence clk h745 Lincoln av A
vi Aguilar (Sunriana) lab h1432 19th av
xton A (Muriel) h5827 Hampton rd
Geo h592 Brams dr
yle Adrian (Hattie) barber 2107 Allston way
B h1910 Henry B
dna r1910 Henry B
z Gulpuin lab h5840 Fremont
zanov Victor (Hazel) clk h1084 24th
zicka Louis A (Amelia) aud Redlick Furn Co h3006 58th av

Ryals Addie P Mrs mgr Yolanda Apts h2016 Park blvd
" Frank W (Addie P) gas sta 817 Franklin h2016 Park blvd
" Myron N (Ruby M) slsmn F H Dailey Motor Co h3211 Davis
Ryan Albt L (Lillian) slsmn H G Prince Co h2012 San Jose av A
" Ann Mrs h231 Athol av
" Anna M confr 441 E 18th h1755 5th av
" Audrey lndywkr r2815 West
" Augusta Mrs r1509 Hearst av B
" Bertrand J (Ethel E) litho h2615 Washington av A
" C W h1900 26th av
" Cath clk r2820 Union
" Cath A clk r1671 35th av
" Cath M clk r2511 Mavis
" Charlotte S Mrs sten r58 Lake av Pied
" Danl clk r823 Franklin
" David L (Flora) h1551 Benton A
" Dennis J (Mary) mach h1671 35th av
" Dorothy clk r1551 Benton A
" Dorothy elev opr r831 16th
" Drusilla life guard Womens Athletic Club r2451 Le Conte av B
" Edw r805 Washington
" Edw (Lois) pntr h4717 Farifax av
" Edw F bkpr Bank of Italy r704 Longridge rd
" Edw P (Eliz) ironwkr h2126 Linden
" Edwin E (Norma) cigars 4099 San Pablo av h5525 Vallejo
" Eliz Mrs h2116 Vicksburg av
" Eloise stdt r2521 Channing way B
" Emeline R bkpr r2249 Buena Vista av A
" F D clk Hotel Lakeside
" F L tchr U of C r2794 Shasta rd B
" Florence Mrs elev opr Fruitvale Professional Bldg
" Frances typist r3601 Redding
" Frances A (wid T P) r3121 School
" Frank h2817 School
" Frank L (Helen B) h538 Kenmore av
" Frank W mldr r2071 Pacific av A
" Fred (Etta) horseshoer h3475 Laguna av
" Fred W clk r1318 West
" Geo chimney sweep r603 Market
" Geo P (Eva) mgr State Free Emp Agcy h764 Lerida av
" Geraldine Mrs bkpr Heating Service Co h1546 Dwight way B
" Golden drsmkr 610 16th R 505
" Hannah A (wid T H) h2 Moss av
" Helen elev opr r831 16th
" Helen stdt r1850 Arch B
" Henry J (Mary) plant supt Richfield Oil Co h1208 Hampel
" Hotel 1508 Clay
" Howard T (Evelyn) h685 30th
" J Leslie (Winifred) h2125 Harrison
" Jack (Urzilla) linemn h444 45th
" Jas h2214 Grove
" Jas r625 9th
" Jas lab h1725 Castro
" Jas (Annie) lab h2 Mastic ter A
" Jas F (Bernice) clk h870 Aileen
" Jas L (Louise) auto mech h426 Hawthorne av
" Jas L (Grace) firemn h1232 91st av
" Jas W (Mary A) supt Westinghouse Elec Mfg Co h704 Longridge rd
" Jay L electn r1232 91st av
" John (Kathleen) h83 Monte Cresta av
" John clk h1026 54th
" John B (Kate) pntr h2213 Jefferson av B
" John J r1671 35th av
" John L (Anna) clk r1026 54th
" John P gdnr r567 28th
" John S (Vera) h2753 Parker av
" Jos chauf r1640 Berkeley way
" Josephine A organist r2 Moss av
" Julia nurse 804 13th
" Kath Mrs h2216 Vicksburg av
" Kath (wid E E) r926 57th
" Kath (wid Michl) h1483 Hopkins
" Leo h1821 St Charles A
" Leonard P (Virginia) h2878 Telegraph av
" Lester tmkpr Westinghouse Elec & Mfg Co r2125 Harison
" Lorene A (wid J C) h817 44th
" Louise (wid Wm) r3027 California
" Louise Mrs cash F W Woolworth Co r1900 26th av
" Margt maid 1087 Mandana blvd
" Margt tchr Pub Sch r San Francisco
" Margt T Mrs h824 York
" Marie A (wid H T) compt opr r411 36th
" Mark h914 13th
" Mark B (Mary J) bkpr Okld St Dept h839 Wala Vista av
" Martin A (Rose) dep sheriff h4077 E 18th
" Martin W r4077 E 18th
" Mary A sec J J McElroy & Co r Leamington Hotel
" Mary G r914 18th

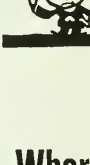

Where to Buy? = Consult the Classified Business Lists in This Directory

Your City Directory Answers All Questions as to WHOM You Are Looking For and WHERE They Can Be Found

The Classified Business Section is the Market Place Where Buyers and Sellers of All Kinds of Merchandise and Service Meet

R. L. POLK & Company
Publishers

Foothill Nursery

THOS. E. HOOPER, *Prop.*

TREES SHRUBS PLANTS

2124 Ninetieth Avenue See Page 159 Tel. TRinidad 985

RYAN
" Mary L (wid John) r3774 38th av
" Mary M stdt r2732 Durant av B
" Matthew C (Neona G) clk h47 Linda av
" Matthew H (Alice) clk h1910 San Jose av A
" Maurice J (Elsie M) asst mgr Owl Drug Co h3040 Telegraph B
" Michl F (Charlotte S) lawyer 1404 Franklin R404 h58 Lake av Pied
" Michl H (Ida M) slsmn h4201 E 16th
" Michl J slsmn Peoples Bakg Co r San Francisco
" Mille R bkpr Kawneer Mfg Co r 89 Yosemite av
" Neil M tech M C Cheney h3015 Benvenue av B
" Nora lndywkr r2815 West
" Olive clk r2264 San Jose
" Patk (Barbara) h336 E 15th
" Patk gdnr r920 Peralta
" Patk lab r439 9th
" Paul E (Louise) whol hdw 400 Webster h925 E 14th
" Phillip E (Winifred M) wtchmn h3 Greenbank av Pied
" Ralph B (Clara) pres Ryco Inc Ltd h6012 Margarido dr
" Rosalie D (wid R D) h1931 Vine B
" Rose A tel opr h5477 Bond
" Roy (Ellen D) br mgr Piggly Wiggly h144 Grand av
" Ray W clk Bkly PO r1829 Rose B
" Rupert lawyer r231 Athol av
" Ruth clk r5525 Vallejo
" Ruth stdt r2311 Prospect B
" S Maurice slsmn r4201 E 16th
" S W (Hazel) firemn OFD h321 Hamphill pl
" Thos r1024 Oxford B
" Thos lab r564 6th
" Thos A (Lillian) h631 Hillgirt cir
" Thos A (Sylvia) cement wkr h5215 Fleming av
" Thos A (Loretta) slsmn Glaser Bros-Judell Co h3977 Fruitvale av
" Thos A slsmn R S McHenry Co r31 Hillgirt cir
" Thos N (Margt) slsmn h600 Central av A
" Timothy (Julia) h2103 90th av
" Virginia Mrs apt mgr 2878 Telegraph av
" Walter brass fnshr r1821 St Charles A
" Walter clk MacMarr Stores
" Walter H (Florence W) bkbndr h1033 Central av A
" Wm r344 13th
" Wm F (Bess M) (East Bay Photo Engravers) h2830 Calhoun A
" Wm J (Beth) h2511 Mavis
" Wm J (Esther) supt Superior Tile & Products Co r1619 Bancroft way B
" Wm M ins agt r Menlo Hotel
Rybergen John E (Anna) asst mgr Steel Tank & Pipe Co h732 Neilson av B
RYCO INC LTD (Cox Cylinder Works Inc), R B Ryan Pres, Fred Wettstein V-Pres, H Holroyd Treas, Cylinder and Crank Shaft Grinding, Machine Work, 417 23d, Tel OAkland 1177
Rydberg Edmond O (Ruth) slsmgr Frigidaire Sales Corp h627 Lincoln A
" Geo E clk r2619 12th av
" Herman G (Eliz) glazier h2619 12th av
Ryden Dorothy M stdt r463 37th
" John A (Beda J) cbtmkr h463 37th
Ryder see also Reiter and Rider
" Almon H r9225 Thermal av
" Arth W tchr U of C r2412 Channing way B
" Beulah nurse h3070 Brook
" Edgar W clk r287 Athol av
" Edw W clk r9225 Thermal av
" Eliz stdt r2521 Channing way B
" Eliz Mrs h1048 Mandana blvd
" Ellott E (Charlotte E) clk h1524 Versailles av A
" Ethel M Mrs slswn h524 Montclair av
" Florence A h2540 Le Conte av B
" Geo E (Grace) mach h9225 Thermal av
" Grace B slswn r9225 Thermal av
" Harry E fctywkr r1089 57th
" Helen r1048 Mandana blvd
" Helen M (wid Reubin) h4227 Hopkins
" Horace A (Lydia) acct h6115 Rockridge blvd
" Ina A (wid Morgan) r39 Oakvale av B
" John L (Anne) concrete wkr h1318 Talbot av

" Kenneth D clk r488 41st
" Leonore A r524 Montclair av
" Lenore G (wid Chas) h287 Athol av
" Millicent R h1535 Shattuck av B
" Reubin J r4227 Hopkins
" Robt O (Florence W) h2709 Dwight way B
" Ross H pres Mathews Ryder & Ingram r657 Jean
" Thos r1535 Shattuck av B
" Wm D (Olga) acct h5323 Wentworth av
" Worth tchr U of C h2772 Hilgard av B

Rydlander Alvin F r3438 Andover
" Axel F (Alma) barber 2806 Harrison h5 Andover
Rydman Adele authorizer C H Capwell Co r Cuthbert av
" Axel A (Louise L) baker h3437 69th av
" Carl G mgr Austin Bros r680 31st
" Dexter L r2328 19th av
" Erik (Augusta) lbr grader h2328 19th av
" Harold clk r1224 Talbot av B
" Helmer (Marie) slsmn h1224 Talbot av B
" Ralph H (Adele) meter rdr PG&ECo h3 Cuthbert av
Rye Anna (wid Jas) h828 38th
" Louis M (Edith M) clk h316 63d
Ryer Wm (Bessie) clk h3606 Victor av
Ryerson Jane Mrs h1230 Monterey av B
" John F (Lillian W) h303 Magnolia av B
" Leonard M (Onesta M) dept mgr John Br ner Co h3640 Magee av
" Lila A ad Post-Enquirer r2068 Shattuck av
RYGEL DANIEL (Augusta), Attorney-at-L 311-316 American Bank Bldg, 1540 San Pa Av, Tel LAkeside 1020, h130 Arlingt Berkeley, Tel ASheberry 6314
Rygh Milton clk Fed Land Bank h2321 Dwi way B
Ryia Chas lab r2414 Telegraph av
" Helen waiter r626 44th
" J auto asmblr r871 21st
Ryken Al J (Mary) h2815 Fruitvae av
" Ellen Mrs h1128 Foothill blvd
Ryker W chauf r YMCA
Rylan Herbt G clk r4016 Masterson
" Minnie D Mrs clk 4016 Masterson
Ryland Aubrey S flr mgr Whitthorne & Sv h1429 1st av
" Bernard W (Eleanor) mach h2914 Lorina
" Florence C (wid Geo) h450 36th
" K H Mrs clk r1014 Clay
" Winfield (Bessie) clk h5318 Normandie av
Ryley Jas (Florence B) printer h2901 John av A
" Rose A r1360 Broadway A
" Stanley M slsmn W A Flanigan r2901 Jol son av A
" Walter M slsmn Alexander & Gay r2
" Walter W foremn Spott Elec Co h1360 Bv A
Rymer Georgie paper box wkr r1060 18th
Rymers Jas M h1060 18th
Rynberg Andw J (Gertrude) mstr mariner h2 Foothill blvd
" Franz A (Hilda S) carp h1812 Mulberry
Rynning Esther (wid Edw) h890 7th av
Ryno Chas L (Christine) chauf h601 25th
" Jack r Hotel Alameda A
Ryst Ina tchr Pub Sch r2732 73d av
" Otto jr (Jessie) mfrs agt h2690 Harrison
S & W GROCERY, V L Masten Mgr, Grocer Fruits and Vegetables, Meats, 3622 Pa Blvd, Tel MEritt 0351, 0352 and 0353
S E S F M Hall 3273 Haven
" F Garage (Harry Sproat H L Bainfield) 1 Harmon B
S P Hotel 1909 San Pablo av
S P R S I Society (Portuguese) 1121 Was R342 and 1021 University av B
Saabedra Manuel (Mary) lab h1427 Center
Saad Henry M ins agt h4138 Webster
Saag Geo (Louisa) meat ctr h1114 14th
SAAKE E J, Manufacturer of Picture Fram Sales Rooms 1533 Clay, Tel OAkland 41 Factory 426 E 11th, h5400 Foothill Bl Tel FRuitvale 7926
" Frank W mgr E J Saake r5400 Foothill b
" Geo clk r563 18th
" Wm P (Edna) fcty mgr E J Saake h5 Brookdale av
Saal Adelle M (wid Edw J) h633 34th
" Irene L sten r4720 Walnut av
" Maurine sten r4720 Walnut av
Saam John G (Eliz) oculist 411 30th R308 Chateau Apartments
Saar Frank A (Anna A) USN h8215 Iris
Saari Antone (Kate) carp h1370c Berkeley w B
" Arvid clk r2324 Browning B
" Frank (Hannah) pntr h2110½ Ashby av B
" Leonard G (Elma J) carp h1195 Hearst av
" Sally E clk r1195 Hearst av B
" Walter V barber r4212 Linnett av
Saarinen Victor E (Lorraine E) linemn h68 Foothill blvd
Saarni Frans P (Eva) deckhd h2306 Sacto B
Saatman Fredk R (Adela) musician h1443 B celsior av
Saba Abr r1718 5th
" Chas (Jessie) h1718 5th
" Geo clk r1718 5th
" Minnie Mrs h4001 Everett av
" Roscoe lab r1718 5th
Sabala Christian (Theresa) lab h846 Kirkham
Sabara Felix shoe shiner h718 4th

DICKSON & HOLBROOK

SHEET METAL WORK

Warm Air Furnaces — Ventilating

180 Dwight Way BERKELEY Tel. BE rkeley 0347

atini Antone (Kath) steward h2200 57th av
ntonio (Virginia) slsmn A Levy & J Zentner Co 630 56th
rank P (Lucile) clk h1250 Ocean av
os (Theresa) h2015 Clement av A
ath Mrs social wkr YWCA r2200 57th av
alph h1169 75th av
omeo (Eva) clk h1117 E 21st
ato Irene compt opr r5839 Avenal av
atte Albt driver r879 58th
eo driver r879 58th
ohn A (South Berkeley Creamery) h879 58th
ayen Andres lab r1561 5th A
beshod C rigger r3228 Helen
el Albt A metermn r451 60th
va (wid Louis) h451 60th
ary clk r3232 Magnolia
icholas (Mary) lab h910 Kirkham
elmann Mabel tchr r2818 Benvenue av B
en Wallace A musician h3140 Lewiston av B
oido John (Rosalea) lab h1264 92d av
era r1264 92d av
in Albt mach r3429 Dimond av
nna M (wid Lucius) h837 33d av
elia M tel opr h681 25th
arl (Irene) mach h5506 Laverne av
dw (Augusta) adj PG&ECo h3429 Dimond av
loyd B (Vera L) h6516 Beck
eo r6516 Beck
eo E (Dorothy L) pntr h516 38th
race A waiter r681 25th
enry W r2703 Stuart B
esse M auto asmblr r6314 Broadway ter
BIN JOHN M JR, County Purchasing Agent, Hall of Records, h2520 10th Av, Tel ME r-ritt 2550
ily Mrs drsmkr h1720 Delaware B
ois r6516 Beck
feyer (Sarah) clk r3044 Wheeler B
arah D Mrs tchr Pub Sch r Hotel Clare-mont B
Vallace A music tchr 3142 Lewiston av B
oine Frank (Manuela C) lab h2114 9th B
I Gray stdt r2416 Durant av B
amie Mrs r2609 38th av
elma favormkr r2114 9th B
oini Jos furn finshr r936 Hearst av B
ple Albt A formn PG&ECo r451 60th
o Alex r2218 Blake B
lla designer r2218 Blake B
ulia Mrs r2218 Blake B
olo Giacomo driller r248 McAdam
ora Hannah Mrs h5447 Ruth av
by Edw B r412 10th
alofsky Kath nurse Providence Hosp
cas Thos N (Irene) barber 419½ 7th h121 do
co Alex (Mary) cannerywkr h3300 Elmwood av
rank (Rosa) gro 501 Castro h718 5th
ouis B (Phyllis F) formn Weaver-Wells Co h25 Artuna av Pied
ary clk r921 43d
conago Alma clk r466 Pacific av A
rank (Rose) mtl polishr h466 Pacific av A
thau Annie h1655 84th av
ohanna slswn r1655 84th av
hs see also Saxe
red J (Virginia M) auto repr 25 Glen av h28 do
obt woodwkr Patterson Ladder Co
aml W printer Art & Engraving Shop r Hayward
hse Erich (Elfride) auto mech h1032 Santa Clara av A
eignac L (Frances) dept mgr Don Neher r1323 Lincoln av A
k David clk r1320 Filbert
erbt H (Ida L) pres Piedmont Grocery Co h23 Greenbank av Pied
abel add mach asmblr r1320 Filbert
imon (Ida) pdlr h1320 Filbert
ket Foundry Co A L Adair mgr whol plumb-ing supp 261 4th
eo H (Myra A) h1716 Seminary av
kett Alonzo L hlpr r1052 E 14th
thelstane K (Alice) clk r1430 Henry B
mma Mrs r2425 Channing way B
rances M (wid Henry P) h550 Mandana blvd
ohn E (May) tires 1995 University av B r31 North Hampton B
alph slsmn r641 22d
ose I (wid Geo L) tchr Bkly Pub Sch h377 60th
krey Andw J cond Key System h659 31st
krider Earl H (Evelyn A) baker 1409 Semi-nary av h6917 Hallday av
kville J E Mrs h2717 Forest av B
ramento Meat Market 2991 Sacto B
Northern Railway, H. A. Mitchell pres, W W Nelson supt, C D Kenady trainmstr, G W Whybark agt, 40th cor Shafter av, J H Counin genl agt, 436 14th R517
red Heart Church (R C) Rev Robt Sampson pastor 4000 Grove

SACRED
" Heart Hall 671 41st
" Heart School 686 40th
Sacrison Victor (Edith) electrotyper h6604 Beck
Sadamune K gro 232 6th
Sadana Elsie labeler r936 39th av
Saddler Middleton (Candis) h874 36th
" Mitchell (Corrie) lab r937 Campbell
" Willis stdt r2556 Bancroft way B
Saderlund Orville (Pearl) slsmn h2044 E 14th
Sadlarik Jos auto body asmblr Durant Motor r Richmond
Sadler Allister fctywkr r693 33d
" Alma P (wid Harry) clk r78 Fairmount av
" Chas W (May) jan h9846 Medford av
" Elmer r9846 Medford av
" Geo F (Ena) lawyer h2409 Cedar B
" Geo F (Eva G) supt B F Sturtevant Co h1406 Dwight way B
" Herman J h982 18th
" Irene author r6125 Marshall
" Mabel Mrs r4515 Bond
" Malcolm mach r2647 San Pablo av B
" Margt W (wid John) h3864 Howe
" Marjorie E research tchn U of C r1810 Vine B
" Paul C acct r2800 Woolsey B
" Robt W (Alexzina) h6125 Marshall
" Robt W jr lab r6125 Marshall
" Wm r9846 Medford av
" Wm driver h3862 Howe
" Wm T (Claribel E) dept mgr Assoc Stdts U of C h2800 Woolsey B
Sadlier Teresa L Mrs h573 59th
Sadoff Louis restr 539 8th
Sadowski Eliz M r481 40th
" Jan lab r716 Market
Saeger see also Sager
" Norman shtmtlwkr Genl Engineering & DDCo r Hayward
" Ulysses shtmtlwkr Genl Engineering & DDCo r Hayward
Saeling Albt E (Bernice) tilestr h2316 E 39th
Saelley John slsmn h1701 Stuart B
Saenz Henry lab r412 Cedar
Saevecke Carl (Lillian) lab h1933 89th av
Safarjian Edw P stdt r2405 Prospect B
Safety Live Line Tool Co (C C Coon) 600 Fallon
" Van & Storage Co (Harry Swanson, Otto Buhman) 2132 Woodbine av yard 3519 Fruitvale av
SAFEWAY STORES INC, Ralph Pringle Div Mgr, Harry J Lawton Dist Mgr, 201 4th, Tel HOlliday 2010
SAFEWAY STORES INC, (Piggly-Wiggly Division), Ralph Pringle Div Mgr, Harry J Lawton, Dist Mgr, 201 4th, Tel HOlliday 2010
Saffarrans Maryon P (Bertha) inspr Aluminum Cooking Utensil Co h1915 87th av
Saffold Susan F (wid R B) r5812 Ocean View dr
Safford Edw (Caroline B) mach r1107 Stanford av
" Edw tmstr r1205 Buena Vista av A
" Edw K (Mabel) tchr Pub Sch h2716 Russell B
" Ethel (wid John) r26 Tunnel rd B
" Frank S (Anna E) h1461 Alice
" Geo clk r1205 Buena Vista av A
" John L (Ella M) mach h1642 E 15th
" Lucius E jr (Fere) tilestr h1205 Buena Vista av A
" Sarah Mrs h4390 Montgomery
Safine Albt stdt r2401 Bowditch B
Sagale Arth (Isabella) roofer h1032 Peralta
Sagaria Jos mach h4701 West
" Mary Mrs r4701 West
" Vincent car repr r2903 San Pablo av
Sagcal Julia Mrs r2915 Filbert
Sage Arvel A (Mary) auto mech h1639 Woolsey B
" Audrey C tel opr h830 45th
" Blanche (wid Geo) h292 11th
" Clyde M carp r3118 King B
" Ida I r1545 Hopkins B
" John W (Frances) h661 39th
" Mary C (wid Jas L) r830 45th
" Philo G r1610 Seminary av
" Royal B (Phoebe E) iron mldr h418 60th
" Wesley J (Margt) bacteriologist h665a 39th
SAGE WILLIAM C (Edna C), Mgr Colonial Cafeteria, b Park Blvd nr Moraga Rd, Tel FRuitvale 6257
Sagehorn Geo T (Hester) ins agt h40 Prospect rd Pied
" Grace Mrs r470 Mandana blvd
" Henry A (Lida) h742 Walker
SAGEHORN HERMANN C (Ida E), Cashier Central Savings Bank, h1478 Alice, Tel LAkeside 8291
" Josephine Mrs h720 Castro
" Wm D (Meta C) h4401 Telegraph av
Sager see also Saeger
" Emil A (Pauline) slsmn h2940e Fruitvale av
" John D (Eliz) pntr h672 42d
" Sol driver Rex Clng & Dyeing Wks r San Francisco

The Curtain Store Inc.

Interior Decorators

Curtains Draperies Upholstered Furniture Oriental Rugs Lamps Shades

520 13th St. bet. Washington & Clay

COFFIN-REDINGTON COMPANY
WHOLESALE DRUGGISTS
401 MISSION STREET
SAN FRANCISCO
DOuglas 9300

1452 Webster Street
Oakland
GLencourt 9335

PARKER-GODDARD SECRETARIAL SCHOOL
The School of Results
Complete Secretarial Training — Day and Night Classes
428 Fifteenth Street OAKLAND Tel. GLencourt 662

Saglaw Chas E sec-treas Glen-Ro Rug Mfg Co r1227 78th av
Sagone Ermenegilo driver h1421 17th
Sagouspe John r846 Foothill blvd
Saha David L (Pearl) shtmtlwkr h1454 E 36th
Sahagian Zaker (Agnes) coremkr h87 Hamilton pl
Sahaklan Evelyn Mrs r597 23d
Saharov Geo stdt r2416 Allston way B
Sahatl Michl laces 506 15th R604 r San Francisco
Sahl Fred chauf r2505 Foothill blvd
Sahlberg Rudolph (Emma) pntr h1512 Belvedere B
Sahlin Arvid (Eliz) h2549 Monticello av
" John E (Irene) electrotyper h2727 60th av
Sahlman Dorothy M sten r1545 Hearst av B
" Herman slsmn Waterhouse-Weinstock-Scovel Co r1545 Hearst av B
" Martha Mrs h1545 Hearst av B
" Mary slswn r1545 Hearst av B
Sahm Emma C dom 984 Longridge rd
Sahs Wilhelmina (wid Wilhelm) h3780 Ruby
Sahtore Peter h1219 85th av
Saiden John (Urysula) millmn h1820c 57th av
Saillen Edw jan h1147 67th
Sailor Chas r1524 Grove
" Chas E (Ethel) porter h780 18th
" John auto mech r823 Franklin
Sailors Mary A Mrs r4975 Desmond
Sain Iona restwkr Leighton Industries
Saindon A Victoria Mrs smstrs r1400 Jackson
Sainsbury Grant clk h2050 Hearst av B
" Walter E (Lola V) bkpr h901 59th
Sainsot Albt A (Frances) magnavox asmblr r1616 87th av
" Barbara clk r1010 Virginia B
" Raymond I lab r1406 23d av
" Robt pumpmn h1010 Virginia B
" Robt P jr acct Byron Jackson Pump Co r1010 Virginia B
Saint Avice M r42 Greenbank av Pied
" Wintford F clk r42 Greenbank av Pied
" Wintford W (Edith D) h42 Greenbank av Pied
St Ambrose Church (R C) Rev J J Hennessy pastor Gilman cor Stannage B
St Andrews Church (R C) Rev Jas J Gannon pastor Adeline sw cor 36th
" Episcopal Church Rev A L Mitchell pastor 5221 Hillen dr
" Methodist Episcopal Church Rev A F Brett pastor Kansas cor Magee av
" Society of Oakland 243 12th
St Ann Alice r1712 9th
" Jas lab r1712 9th
" Paul T porter r1712 9th
" Rose Mrs h1712 9th
St Anthony's Church (R C) Rev J F Duggan pastor 1530 E 15th
" School 1500 E 15th
St Antonio Sociedade Beneficente J F Durav sec 1643 E 14th
St Aubin Myrtle E (Helen L) asst dept mgr Okld Motor Car Co h2624 8th av
St Augustines Church (R C) Rev T J O'Connell pastor 6400 Dana
" Episcopal Church Rev D R Wallace pastor 739 27th
" Parish Convent (R C) conducted by the sisters of the Holy Name 6417 Colby
" School (R C) conducted by the Sisters of the Holy Name 6414 Dana
St Barnabas Church (R C) 1429 6th A
St Bernard's Church (R C) Rev Edw J Nolan pastor 62d av cor E 16th
" Hall 1640 62d av
St Charles Hotel Mrs Louise Thomas mgr 429 13th
St Clair Alex (Alicia) slsmn h3033 56th av
" Apartments 4797 Telegraph av
" Arth P (Ellen) slsmn Hawes Printing Co h1866 Tacoma
" Darwin H asst mgr Oakland Purchasing Co h605 29th
" Duncan carp h1110 E 12th
" Flora Mrs restr 821 12th h674 10th
" Fred F (Annie) h2847 Prince B
" Helen Mrs h820 Clay
" Paul (Mary E) pntr h3248 Garfield av A
" Raymond h1628 Walnut B
" Raymond (Bert V) phys 1904 Franklin R201 h130 Nova dr Pied
" Virginia stdt nurse Saml Merritt Hosp
" Wm r488 10th
" Wm J (Ethel) carp h1334 E 25th
St Clare Apartments 1560 33d av
St Clement's Episcopal Church Russell nr cor Claremont blvd
St Columba Church (RC) Rev B J Cantillon pastor 6405 San Pablo av
St Columba School Alcatraz cor Herzog
St Cyr Chas C (Henrietta) mach h1164 24th
" Eliza T (wid Jesse M) h826 59th
ST CYR
" John S (Margt S) cloclnr 2556 Foothill h2234 E 25th
" Mary A r826 59th
" Pedrina C clk r630 Jefferson
St Cyril's Church Rev F F McCarthy pa r 3134 62d av
" School 3134 62d av
St Denis Lena r682 Montclair av
" Paul (Faye) electn h1728 Centini av
" Rufus T (Valeria) asst custodian Techn High Sch h1612 94th av
St Elizabeth's Church (RC) Rev Ildephe Moser pastor 1460 34th av
" Parish School (RC) conducted by Domini Sisters 1530 34th av
St Elmo Apartments 834 16th
St Finn Bar Apartments 416 Hawthorne
St Francis Apartments Mrs C F Arnest 596 19th
" Apartments 1739 Oxford B
ST FRANCIS DE SALES CHURCH (R C), Rev Joseph M Gleason Rector, Grove ne Hobart, Tel OAkland 5046
" School (RC) 2128 Grove
St George Hall 2436 Grove
" Hotel (J A McGrath) 371 13th
St George's Hall Assn 2436 Grove
" Serbian Orthodox Church 900 Oak
St Germain Ernest J electn h893 53d
" Emma L (wid Jos L) h893 53d
" Geo A (Anna) lab h1026 Linden
St Helena Sanitarium H W Vollmer medical 1624 Franklin R307
St James Episcopal Church Rev W H G E tershill rector 1201 Foothill blvd
" Hotel 543 8th
St Jarlath's Church (R C) Rev P M McH pastor 3300 Fruitvale av
St John Agnes r3664 Grand av
" Agnes B (wid Arth) h1905 McGee av B
" Beatrice C music tchr 2126 45th av
" Burton (Io) ins agt h2632c Hillegass av B
" Chas A (May) chauf h886 36th
" Clare (Ethel J) ser sta opr r2915 61st av
" Edw W chauf h2242 Woolsey B
" Evelyn stdt r1756 LeRoy av B
" Geo (Nellie L) drugs 1801 14th av h28 Telegraph av B
" Geo D clk r2801h Telegraph av B
" Hermina Mrs sten r42 Bret Harte B
" Jas C (Cath) mtrmn h3301 Hopkins
" John lab r1430 40th av
" John F r2904 Adeline B
" Lloyd W (Mary) slsmn h617 Pacific av A
" Lois E sten r886 36th
" Lucien stdt r2632c Hillegass av B
" May M bkpr Union Lndy Co 886 36th
" Minnie nurse r2210 Grove
" Paul M auto mech h815 Walker av
St John's Episcopal Church Rev John Barr rector 651 8th
" Lutheran Church 55th av se cor Edgerly
" Presbyterian Church Rev S A Hunter pas 2640 College av B
St Joseph's Academy convent 1300 Albina av
ST JOSEPH'S CHURCH (R C), Rev T J Br nan Rector, 1600 Addison cor Jeffers Berkeley, Tel BEr keley 0535
" Church (R C) Rev J B Fraught pastor Che nut cor San Antonio av A
" Home for the Deaf (conducted by St Josep Sisters) 4002 Telegraph av
" Monastery 1505 34th av
ST JOSEPH'S PORTUGUESE CHURCH (R Rev Joseph Galli Rector, Rev Henry F reira and Rev Thos Deehan Assistants, Chestnut bet 7th and 8th, Tel OAkla 8451
" Presentation Academy (R C) Califofrnia s cor Jefferson av B
" School (R C) 1900 San Antonio av A
St Lawrence O'Toole Church (R C) Rev J Byrne rector High cor Porter
St Leo's Catholic Church (R C) Rev Ow Lacey pastor 162 Ridgeway av
St Louis Bertrand Church (R C) Rev W Quirke pastor 10010 E 14th
St Margaret's Church (R C) Rev P E Do pastor 3619 Emerson
" House (Episcopal) Anna G Newell dean 18 Scenic av
St Mark Cleaners (J W Bomer, Hans Dahl) 12 Franklin
" Coffee Shop Jos Smejkal mgr 1212 Frankli
" Pharmacy (W L Perard) 396 12th
St Mark's Episcopal Church Rev W R H Hod kin pastor 2314 Bancroft way B
" Evangelical Church Rev B J Koehler past Telegraph av cor 58th
St Mars Dall (Emily) blrmkr h2912 Newbury
St Martin Marcel bkpr h1336 Parker B
St Mary Magdalene's Church (R C) Rev J Lindsay pastor 2001 Berryman B

EAST BAY CREDIT SERVICE

COURTEOUS COLLECTION SERVICE

No Collection, No Charge

210 Henshaw Building
14th and Broadway

Tel. LA keside 6274
LA keside 6275

Oakland
California

MARY'S CATHOLIC CHURCH (R C), Rev Francis M Harvey Rector, Jefferson sw cor 8th, Tel LA keside 4721

MARY'S CEMETERY (Roman Catholic), John F Nolan Supt. Office Hours 9 to 5, Sundays 10 to 4. 4529 North End of Howe, Tel Pi edmont 0936

College High School 1300 Albina av B
School (R C) 7th cor Jefferson
Matthew's Episcopal Church Rev Edw Underwood vicar 2845 Grove B
Guild Hall 1907 Russell B
Michael's Lutheran Church Rev E A Trabert pastor 328 Alcatraz av
Patrick's Alliance 1918 Grove
Church (R C) Rev Anthony Hullin pastor 1610 10th

INT PAUL FIRE & MARINE INSURANCE CO, L G Mayo Branch Mgr, 1316 Central Bank Building, 436 14th, Tel LA keside 1972

Paul's Episcopal Church Rev F H Avery jr pastor Montecito av cor Bay pl
Swedish Lutheran Church Rev E J Colberg pastor Grove cor 10th
Peter's Episcopal Church Rev E F Gee rector Lawton av ne cor Broadway
Lutheran Evangelical Church 1700 84th av
Philip Neris Church (R C) Rev R J O Connor pastor cor High and Van Buren A
Pierre Blanch r27 Rio Vista av
Frares h27 Rio Vista av
Regis Apartments 2425 Grove
Stephen's Methodist Episcopal Church Rev A L Pratt pastor 13th av cor E 38th
Sure Adolphus F (Laura) h999 Sunny Hills rd
J Paul (Eliz) lawyer h811 Paramount rd
Wm P (Clayda) adv mgr Key System h49 York dr Pied
Vincent Day Home kindergarten 1086 8th
ieri Anna Mrs h2324 Browning B
iranen Aug clk r1136 Addison B
Oscar (Hannah) carp h1136 Addison B
it Edw (Carrie J) h2226 Channing way B
Muriel tchr r2226 Channing way B
ito Chas K (Kuni) shoe repr 2015 23d av r823 Market
David gro 1115 10th
itta Jos (Mary) fruits 3982 Piedmont av r467 58th
iz Predo (Genevieve) h1221 Spruce B
kada Emma clk r1165 84th av
kamoto Kakuichi jan r2428 Dwight way B
kazuchi Mazoshichi (Tazuye) slsmn h1539 Julia B
klem Saml G (Esther) art gds 5709 Shafter av h2741 College av B
Saml J clk r2741 College av B
kou Cath r19 Perry
ks Michl (Eliz) lab h1304 Haskell B
kurai T with Pac Floral Co r 1919 Francisco B
la Adventista 619 Market
John lab r518 6th
Ramona bkpr Am Trust Co 1907 Addison B
lala Frank J with Phila Quartz Co r1410 Blake B
Henrietta (wid Frank) r1410 Blake B
laber Homer L lab r1423 103d av
Jacques (Mary L) lndy 10222 E 14th h1423 103d av
laburе Andw E slsmn Calif Cracker Co r1998 Shattuck av B
ladian Lucy r3302 Laguna av
Mannig (wid M G) r3302 Laguna av
lamid Angelo (Mae F) concrete contr 6232 Rockwell
Frank cement wkr h5350 Manila av
lamon Leland L (Gladys) lab h3846 Howe
lan Andw pntr r1925 Myrtle
langa Dominga barber F Bautista
lani Albt lab h1109 Elmhurst
Inez lndywkr r1109 Elmhurst av
las Bernardo h1777 5th
Pablo restr wkr r414 7th
Refugio J radio 5351 Foothill blvd r4025 Agua Vista
lazar A G office mgr Yellow Cab Co
Estanisia r1002 7th
Graciano (Mary) lab h rear 134 Adeline
John D (Mary) lab h605 Taylor A
Marguerite (wid Francisco) h887 Cedar A
Martha r887 Cedar A
lb Albt (Esther E) photog 5919 College av B
lbach Albertina (wid E W) h2200 E 21st

ALBACH CARL, Originator and Grower, Dahlias, Gladiolus and Iris and Dahlia Seed, 657 Woodmont Av, Berkeley, Tel AS hberry 1066 (See right side lines)

E Jones h5142 Fairfax av
Edw H (Cleaver) electn h2253 Auseon av
Mildred compt opr r5142 Bond
lber Paul (Mary) carrier Ckld PO h4258 Masterson
Salberg see also Salsburg
" Werner chauf r1014 62d
Saldal Clarence O (Mabelle) printer h1719 Delaware B
Saldana Louis (Elsie) h926 39th av
" Nicholas (Julia) lab h2907 E 7th
Saldivar Julian (Mazie) welder h1387 16th
Sale Carrie L Mrs clk U S Dept of Agrl (Bkly) r2588 Milvia B
" Chas S (Virginia) slsmn h1275 University av B
" Elinor M nurse Highland Hosp
" Geo E (Carrie L) tchr U of C h2588 Milvia B
" Harry E (Sylvia) slsmn h2327 9th B
" John L (Amy) jwlr h810 Walker av
" John L jr jwlr r810 Walker av
" Laura W Mrs r2233 Derby B
" Robt E (Vera) plstr h3009 Madeline
" Wm r3009 Madeline
" Wm H (Mildred) plstr h2343 11th av
Saleen Elmer (Pearl) brklyr h1017 7th av
Salem Lutheran Home for Aged 2361 E 29th
" Methodist Episcopal Church (German) Rev Robt Rehkugel pastor 1674 23d av
Salema John J concrete wkr r rear 2308 10th B
Salemme Christine M bkpr r519 Filbert
" Michl (Marie) lab h519 Filbert
" Ralph lab r519 Filbert
Salenger Ernest ins r5044 Fairfax av
Saleni Alma indywkr r1932 University B
Salera Achille (Suzanne) garment ctr h1013 Stanford av
" Antonio (Clementina) tailor h5561 Marshall
Sales see also Sayles
" Frank lab r1412 68th av
" Geo (Carrie) instr ROTC h2588 Milvia B
" Gladys r4011 Adeline
" John G (Nazareth) lab h4011 Adeline
" Myrtle Mrs h4008 Brown av
" Nepocino dietary dept Saml Merritt Hosp r384 35th
Salesbee B L (Lucille) h2324 E 19th
Salesian Fathers (R C; Portuguese) 2611 E 9th
Salesky Chas barber 5414 Bond
Salesmen's Bureau (C V Estey A B Cudney) 612 16th
Salgado John C carp r1601 34th
" Mauro lndymn r384 35th
Salgardo Aug G (Rose) lab h9918 Walnut
Salgeiro A J printer A Liberdade r San Leandro
Salido Jos (Carlotta) lab h419 Market
" Jos millmn r685 50th
" R lab h2531 Blanding av A
Saliger Jos A (Eva) waiter h483 34th
Salimbagat John restr wkr r414 7th
Salinas Jesus (Frances) lab h1526 3d
" Julius (Eliz) wtchmn h320 Market
" Lulu Mrs cook r2360 Waverly
Saline Anna maid 35 Parkside dr B
" Alma r1903 Delaware B
" Arth E h1538 50th av
Salinero Frank pntr Fageol Motors Co r San Leandro
" Peter lab Key System r Hayward
Saling see also Salling
" Alf E (Bernice) tile str r2316 E 39th
Salinger see also Sallinger
" Albt M (Adeline) (Levy Estate Co) h1504 Oakland av Pied
" Israel acct h2442 Piedmont av B
" Jeffrey M (Levy Estate Co) pres West America Air Schools Ltd r1504 Oakland av Pied
Salini John (Nellie) scavenger h548 43d
" Jos (Irene) clk h720 45th
Salis Sotero waiter r1555 Madison
Salisbury see also Salsbury
" Austin J clk r486 21st
" Claude E (Jessie) music tchr h1511 Mintern A
" E Foster (Mary L) slsmn r894 Longridge rd
" Edwin L stdt r2425 Hillside av B
" Effie r1500 Versailles av A
" Esther L r1412 Josephine B
" Fred L clk Central Natl Bk r1 Kingsland pl
" Geo (Ruth) police h6214 Harmon av
" Geo J h3842 Clarke
" Geo W (Estelle L) sign pntr 1271 E 34th
" Glen D (Louie) lab h2327 24th av
" Harold E (Viola C) serv sta opr h2211 41st av
" Hudson A (Pauline) plmbr h1543 6th av
" J Ray (Bernice) tchr Bkly Pub Sch h1350 Sacramento B
" Leslie W (Madeline E) mgr Crowley Launch & Tugboat Co h1985 Harrington av
" Mary Mrs r1462 E 38th
" May Mrs waiter h1006 Market
" Nettie Mrs r2040 Channing way B
" Raymond (Isabella) lawyer 1106 Bway R503 h1393 Barrows rd
" Sewell (Eliz) h3032 Deakin B
" Willis (Alice G) lbrmn h1412 Josephine B
Salituri Ignatius B drugs 572 7th r El Cerrito
Salkeld E W (Peggy L) chauf r640 22d
" E W swtchmn WPRy 2086 Telegraph av

Arts & Crafts

Agency

Jessie Southern

≋

RELIABLE HELP

≋

Phones
LA keside
2221
and
HO lliday
1818

≋

314
Hobart

POLK'S BANKERS' Encyclopedia

CONTAINS A FULL AND COMPLETE LIST OF

Banks
Bankers
Trust
Companies
Savings
Banks
in the
United States
and
Canada

ALSO OTHER VALUABLE DATA CONCERNING BANKS

Price $15

Polk's Bankers Encyclopedia Co.
Publishers
431 Howard Street
Detroit

524 Broadway
New York

Gring's Iricide Co.
KILLS ANTS and All Insects

Spray or Fumigation

Phone BE rkeley 0790

1809 Bancroft Berkeley

See Page 146

Judicious Advertising

CREATES A New Business

REVIVES A Dull Business

ENLARGES An Old Business

RESCUES A Lost Business

PRESERVES A Large Business

SECURES Success in Any Business

SAVES A Failing Business

ENABLES You to Pay Your Taxes

()

Directory Advertising Brings Satisfactory Results

FARMERS & MERCHANTS SAVINGS BANK

Franklin at Thirteenth Street

A SAVINGS BANK OF STRENGTH AND CHARACTER

SALKELD
" Geo (Eliz) carrier Okld PO h2024 E 29th
" Geo S plstr r2024 E 29th
" Sleth eng r584 12th
" Thos C (Eleanor) carp h4033 Canon av
" Wm V ftcywkr r2024 E 29th
Salko John lab r522 6th
Sall Clara M (wid J S) h1530 1st av
" Ernest T (Emma) plstr h477 Hanover av
" Oscar E (Julia B) carp h960 Jones B
" Oscar L uphol r552 21st
Salle Anthony J (Cecelia) tchr U of C h2164 Hearst av B
" Mark purifier tndr PG&ECo r Richmond
Sallee Wm T (Gertrude E) watchmn Columbia Phonograph Co h2437 67th av
Sallier Corinne (wid Frank) r1477 5th
Salling see also Saling
" Virginia sten r2167 28th av
" Wm M (Shelley E) carp h2167 48th av
Salmela Matthew woodwkr r2724 Dohr B
Salmeron Angela M dom 1806 San Antonio av B
Salmina Albt W paint mixer r1001 Stanford av
Salminen Arne duplicator Moore Dry Dock Co r2131 Byron B
" Johnar (Elsa) duplicator Moore Dry Dock Co h1047 Alice
Salmon see also Sollman
" Andw J clk r363 Perkins
" Bethel M nurse Highland Hosp
" Chas (Eliz) clk h725 E 21st
" Erick L clk r363 Perkins
" Evelyn H nurse Highland Hosp
" Grace Mrs tchr Pub Sch r124 Sunnyside av Pied
" Grace M Mrs h369 Adams
" Henry r3601 Telegraph av
" John r730 18th
" John A electn r5942 Maccall
" Kenneth slsmn r1135 Pacific av A
" Margt clk r5942 Maccall
" Mary (wid Andw W) h363 Perkins
" Mary K (wid Saml J) h3940 Park blvd
" Nelson D r369 Adams
" Patricia M clk r363 Perkins
" Romine (Alice) lab h5942 Maccall
" Roosevelt P cash Luckenback S S Co r363 Perkins
Salmonson Arvid B (Frankie) police OPD h3569 Boston av
" Vera E sten r799 Calmar av
" Virgil C clk r799 Calmar av
Salo Gus (Martha) lab h2133 Byron B
" Hilja Mrs h1908 8th B
" Ilie sten r2140 Curtis B
" Leo clk r1908 8th B
" Matthew L (Kath) lab h2405 McKinley av B
" Oscar (Mary) lab h1809 9th B
" Sophia (wid Jalmar) h2140 Curtis B
" Viano lab r2405 McKinley av B
" Werni lab r1809 9th B
Salof Alex mach 3914 39th av
Salomon see also Solemon
" Albt swtchmn WPRy r2721 68th av
" John r2841 Myrtle
" Kath (wid Francis) r2841 Myrtle
" Leland (Gladys E) lab r3648 Howe
" Pierre (Anna) eng h2841 Myrtle
SALOMONSON CARL F (Amalia), Agency for Columbia, Cleveland, Pierce, Cadillac and Hartford Bicycles, and Motorcycle Repairing, 172 12th, Tel HIghgate 3561 ,h799 Calmar Av
" Chester R (Eula E) gunsmth 419 19th Albany
" Vera E sten r799 Calmar av
Salonen John N (Greta) carp h2304 Acton B
Salonites John fruits 1222 Washn r1659 E 33d
" Milton (Cath) fruits 2137 Hopkins r1659 E 33d
" Nick fruits 2785 Shattuck av B r2276 do
Salorio Raefael (Marie) lab h1756 10th
Salovich P lab r306 Peralta
Salow Chas F (Minnie) cond h2338 Fruitvale av
Salque Walter pharm Normal Pharmacy r557 Lake Park av
Salsbury see also Salisbury and Saylsbury
" Albt r505 Clay
" Blanche L asst W F Priestley r2215a Prince B
" Esli (Mary) h2454 Prince B
" Geo T (Belle W) mining eng h2215a Prince B
" Hubert r2454 Prince B
" Hudson pilot Okld Airport r1541 6th av
" Isabelle r2454 Prince B
" J M pilot Okld Airport r532 16th
" Nathan (Mary) h1520 E 17th
" Olive F (wid Lester) h1620 E 33d
" Ralph T h330 Fairmount av
" Roma Mrs sten r330 Fairmount av
Salstrand Clara dom 1693 Thousand Oaks blvd B
Salstrom Edw J tchr U of C h2162 Vine B
" May E clk r2162 Vine B
Salt Ethel W Mrs tchr Pub Sch h433 Haddon rd
" Wm H (Grace O) h1121 62d av
Saltau John h2917 Lincoln av A
Salter Agnes H (wid Chas) r38 Highland Pied
" Eleanor A r3912 Quigley
" Elgar Mrs h1726 10th
" Geo clk r1650 36th av
" Geo N chiro 519 19th R314 r2209 Bway
" Hazel M maid 25 Prospect rd Pied
" Jas A (Nettie M) carp h1639 Alcatraz av
" Jas J h3912 Quigley
" Margt (wid Job) r2001 San Jose av A
" Saml J (Kath) auto mech h742 Haight av
Salterback Philip C (Eleanor) h9 Canyon rd
Saltiban Ernest restr wkr r2040 Broadway
Saltiel Earl O auto mech r1525 Chestnut B
Saltivan Ernest restrwkr r2040 Broadway
Saltkeld Curtis carp h2845 23d av
Saltz Edith E r10618 Pippin
" Oren K r10618 Pippin
" Pinkney A (Clara) carp h10618 Pippin
Saltzstine Abr (Dora) (Saltzstine & Shubert) h2748 Bartlett
" Cecelia sten r2317 Fruitvale av
" & Shubert (Abr Saltzstine Arth Shubert) contracting tailors 306 12th R31
Salu Henry F h1014 7th av
Salvador Antone soft drinks 3607 Peralta
" Aug (Mary) lab h717 Peterson
" Edw J clk Sherwood Swan & Co r San Leandro
" Elsie C sten J G Robertson r San Leandro
" Felix (Alexandria) lab h1921 7th B
" Herman gro 5035 E 12th r Hayward
" John lab r824 Folger B
" Rubio lab r622 Madison Albany
Salvage Cary M asst supvr home economics Ala Pub Sch r2110 Santa Clara av A
" Wm L (Cary M) chemist Colgate-Palmolive Peet Co h2110 Santa Clara av A
Salvaggio Jas (Dominica) lab h1311 87th av
" Marie Mrs r1016 Bancroft way B
Salvail John A (Bernardine A) pntr h2278 19th
Salvala Diego (Refugio) lab h3256 Market
Salvaresza John (Teresa) carp h5103 Shafter
Salvarezza Wm A (Amelia) chauf h2731 Calif
Salvation Army Corps No 1 533 9th
" Army Emergency Home 351 63d
SALVATION ARMY INDUSTRIAL DEPARTMENT, HOME, STORE AND WOODYARD Staff Capt E D Higgins in Charge, 366 6t Tel GLencourt 4510
" Army Japanese Corps 213 6th
" Army Relief Store Mrs Lily Alexander mgr 5891 San Pablo av
" Army Scandinavian Corps 557 21st
" Army Women's Home 2794 Garden
Salvato Gus (Pearl) tailor h5842 Shattuck av
" Jos (Carmella) barber 1305 High av A h16 Morton A
" Jos jr music tchr 1621 Morton A
Salvatore Theo lab r717 Clay
Salvera Blanche r674 14th
Salversen Ida (wid Geo) h1065 47th
" Saml lab r543 8th
Salvin John M (Lillian J) slsmn h2366 E 21
Salvini Albt (Helen) auto asmblr h1070 32d
" Jos lab r1632 7th B
" Rafaela (wid Nicholas) h1632 7th B
Salvo Angelo (Kath) window clnr h3837 Opal
" Oskar lab r1809 9th B
" Peter (Victoria) auto repr 544 60th h546 d
Salway Wm H (Claribel) r1930 10th av
Salyer Alvey H plmbr r908 Centini av
" Arlie C (Kath) plmbr h908 Centini av
Salz Harriet (wid Sigmund) h2912 Adeline
Salza John electn h1133 Wellington
Salzberger Antonia F clk U of C r2208 Milvia
" Manny clk r2208 Milvia B
" Robt G (Ethel) mgr Salzberger & Son h190 Shattuck av B
" Sophie Mrs (Salzberger & Son) h2208 Milvia B
" & Son (Mrs Sophie Salzberger) restr 220 Milvia B
Sam Lee restr 438 10th
" Lee Shrimp Co 334 5th
" Louie lndy 1930 E 14th
" Sing Lee lndry 420 10th
Samaha Alex (Lona) slsmn A Levy & J Zentner Co h574 28th
" Bob slsmn r574 28th
" Jos (Mamie) h574 28th
" Josephine (Fashion Shop) r574 28th
" Marie Mrs mgr Fashion Shop r574 28th
" Sadie (Fashion Shop) r574 28th
Samamiga Antonio lab r138 Adeline
Samaniego Angel stdt r Bowles Hotel B
" Antone (Louisa) exp h1469 5th
" Edw stdt r Bowles Hall B
Samano Liberdo lab r2303 Clement av A
Samarkand Ice Cream Co 4238 Broadway
" Peter tool grinder r1020 60th
" Steph (Penelope) tool mkr h1020 60th
Sambakos Danl P (Mary H) repairmn MW&Co r2424 Harrington

SPENCER C. FISH SPECIAL AGENT

The Northwestern Mutual Life Insurance Co.

Co-operating with Representative Trust Companies

10th Floor California Bldg, 1736 Franklin St. Tel. LA keside 4600

mbo H (Daisy) sausagemn h1039 45th av
nbrano Juan (Louisa) h1698 Pacific
meil Theo pdlr h9301 F
mela Olga tchr Pub Sch h135 Lake
mish Louis R (Ida) interior dec h827 Haight av A
Louis R jr r827 Haight av A
Stanley L stdt r827 Haight av A
Wm h5019 Melrose av
mmann Orville clk r474 41st
mmett Henry A (Etta L) tchr Bkly Pub Sch h1754 San Lorenzo B
mmon Edw asst supt Monarch Oil Co r1109 Amador B
mmons Carl (Queen) landscape gdnr h369 35th
Dora (wid Walter J) h940 Pacific av A
Edgar stdt r2038 Virginia B
Lee E (Mabel) eng h940 Pacific av A
Wm C (Mary) bkpr h444 43d
mon Emitt M (Ruby V) swtchmn PT&TCo h1811 27th av
mond J emp Rheem Mfg Co r1149 45th
mple Ernest D (Edna) pntr h466 41st
Eve r466 41st
Fred welder r466 41st
Herbt C (Ella) housemn h1634 82d av
Jas A (Anne F) slsmn H M Lawrence h1142 McKinley av
John H (Josephine jan h1549 Oregon B
Raymond H (Eva) marine eng h823 5th av
Saml Mac M (Lillian D) with Maiden-Rittigstein & Co h3931 Grand av
Walter D (Sadie) bkpr h1868 89th av
Wm Z (Augusta) lab h1615a Julia B
mples John T r295 Jayne av
Robt r295 Jayne av
Vernon V (Nellie N) h295 Jayne av
mpson A W tchr U of C r Faculty Club
Alfd (Daisy) slsmn h320 45th
Benj A serv mgr Pac Nash Motor Co h815 Walker av
Bertha H r1964 Hopkins B
Clifford (Alice) cook h779 Pine
Delsa M r320 45th
Eli W (Doris A) dept mgr J E French Co h1800 41st av
Emma Mrs dmnstr Capwell, Sullivan & Furth h1355 Acton B
Frank P (Mae) slsmn h2624 8th av
Geo E (Minnie) h1448 35th av
Geo E lab r2230 35th av
Geo F clk r1448 35th av
Harriet D sten r1355 Acton B
Henry J clk r2002 San Pablo av
Homer E (Minnie T) (Peralta Garage) h1651 Fruitvale av
Jacob H (Libbie R) phys 532 15th R220 h429 Staten av
John (Jennie) lab h5410 Holland
Jos (Eileen) jan h904 Filbert
Kenneth V stdt r174 St James dr Pied
Lawrence A chauf r320 45th
Louise H r804 Fruitvale av
Lyle stdt r174 St James dr Pied
Mabel M r1964 Hopkins B
Martha (wid Chas) h1043 Walker av
Mary E (wid Jesse) h2230 35th av
May H phys 2105 Center R401 B r2459 Webster B
Minnie r5965 Keith av
Oscar (Eliz) carp h3999 Whittle av
Paul (Alice) mgr Oakland Floor Co h2615 Hopkins
Paul (Emma) shtmtlwkr h1355 Acton B
R T r493 10th
Richd L auto parking 13th and Grove r817 Jefferson
Robt Rev pastor Sacred Heart Church (RC) r684 40th
Robt P clk r2615 Hopkins
Roy P radio mech r1355 Acton B
Saml P (Anna C) h3736 High
Selma (wid Fredk) h2129 Roosevelt av B
Wm F (Estelle) h174 St James dr Pied
Wm H (Bertha) pipeftr h2139 27th av
Wm S (Josephine) carp h522 Apgar
ms Hal J (Vesta) civ eng h2280 Eunice B
Jesse (Silva) boxmkr h2172 E 24th
msel Eliza Mrs r1741 5th av
Louis (Mamie L) inspr Okld St Dept h248 Frisbie
Noble E (Eleta) piano tuner h1741 5th av
mson Chas r2107 Shattuck
Chas G (Maude) bkpr h3404 Andover
Edna H (wid N) h2525 Cedar B
Gus M (Nell) (Samson Market) h2528 Hawthorne ter B
Market (Gus Samson H H Quandt) meats 2185 Shattuck av B
Raymond musician r2525 Cedar B
Sidney A (Stella H) slsmn PG&ECo h1649 Vesta
Tire Co T F Dwyer br mgr 2921 Telegraph av
W Dempsey (Hallie H) mach h2600 E 14th

Samuel Aaron J r1515 Central av A
" Anton clk r343 Center
" Cecile stdt r2715 Channing way B
" Edmund W formn Detroit Steel Prod Co r461 Weldon av
" Ford E (Claire) coml photog 470 13th R23 h1515 Central av A
" Lillian J (wid Frank) h10778 Pippin
" Margt Mrs tchr Pub Sch r461 Weldon av
" Robt T glass selector Hazel Atlas Glass Co r10778 Pippin
" Vera stdt h2715 Channing way B
Samuels Albt M (Sarah) wtchmkr h1607 Grand av Pied
" Andw (Elvera) mstr mariner h1833 Tacoma av B
" Andw jr USA r1833 Tacoma av B
" Antone (Rose) clk h343 Center
" Arth cigars 1131 Bway and 488 13th r Stockton
" Chas H (Ella I) sec-genl mgr U C Exp & Stg Co h1714 San Lorenzo B
" Christina clk r2822 Mathews B
" E Willard (Margt) slsmn h461 Weldon av
" Eliz clk r2822 Mathews B
" Ernest S (Viola I) chauf h1064 67th
" Fredk S h237 Perry
" Grace Mrs (Granada Apts) h2510 Bancroft way B
" Harry J clk r667 10th
" Helen R r1607 Grand av Pied
" Henry r1812 Bonita av B
" Herbt J (Helen) dentist 436 14th R1319 h1074 Ashmount av Pied
" Herbt J jr r1074 Ashmount av
" Ida clk r2822 Mathews B
" J emp Rheem Mfg Co r2822 Mathews B
" Jas pugilist h6640 San Pablo av
" John B clk r2822 Mathews B
" Jos M (Dora) shoes 1556 7th h1334 8th A
" Juvenal (Eliz) h313 Chester
" Kenneth J (Beatrice) acct h1404 San Jose av A
" Lewis K r1074 61st
" Lillie (wid Geo) h438 Lee
" Louis (Samuels Silk House) r San Francisco
" Mamie (wid Jos) r1364 Ashby av B
" Martha V tchr r1833 Tacoma av B
" Michl A (Alice) h1074 61st
" Mildred clk h2822 Mathews B
" Nathan r1074 Ashmount av
" Ralph (Ella) tmstr formn Drayage Serv Corp h1107 Chestnut
" Rosa cook r1782 5th
" Rose Mrs h2208 Grove
" Saml watchmkr 470 11th r Hotel St Mark
" Saml R refrigerator eng Grayson Owen Pkg Co h2822 Mathews B
" Saml R jr auto mech r2822 Mathews B
" Silk House (Louis Samuels) 1229 Washington
" Sylvia slswn 1507 68th av
" Warren M (Laura A) clk Harry Douglas r Albany
" Wm J cable splicer r1507 68th av
Samuelson Alfd M (Antoinette) chimney sweep h713 26th
" Allen A (Carrie) saw filer h1506 McGee av B
" Alma Mrs r1037 57th
" Axel B (Anna) slsmn Peoples Bkg Co h3827 Midvale av
" Clarence C coml adj Spencer Collection Service r139 Ardmore B
" Clifford E sales asst H C Capwell Co r YMCA
" Creta M Mrs asst mgr Credit Finance Bur r2408 Bartlett av
" Ida Mrs h915 Fallon
" Milton P mtrmn r1037 57th
" Peter r636 Haight av A
Samways Nina Mrs author r2155 Walnut B
Samwell Geo F fruits 8415 E 14th r1676 85th av
" Philip R (Rose) asst sec h1463 Hopkins B
Samz Jos pipeftr r201 Washington
Sanabeek Aug (Theresa) h7032 Arthur
" Wm (Maude) lab h7033 Holly
San Antonio Apartments 59 10th
" Park Foothill blvd bet 16th and 18th avs
San Benito S circulator Examiner r362 Filbert
" Wm W cigars 423 13th r362 Filbert
Sanborn Arth H (Idella M) h1320 Bay View pl B
" C Gertrude nurse Highland Hosp
" C R slsmn E J Chubbuck Co r888 Aileen
" Carol stdt r2830 Bancroft way B
" Carrie V tel opr r559 16th
" Chas R (Edna M) slsmn h888 Aileen
" Claudia D sten 1335 E 36th
" Courtland R (Margt) phys 532 15th R610 h2838 Seminary av
" David E br mgr Public Food Stores r1223 Oak A
" Edgar M (Helen G) mgr Sanborn's Florist h850 Santa Ray av
" Eleanor r1500 101st av
" Elsie L clk r528 66th
" Emma Mrs h4136 Manila av

DEEP WELL PUMPS

SIMONDS MACHINERY CO
816 FOLSOM STREET
Phone Kearny 1457

MARKET LAUNDRY CO., Inc.
Largest Japanese Laundry on the Coast—Soft Water System Used
730 MYRTLE STREET
Phone LAkeside 2900

FAIRBANKS SCALES
Oil Engines, Stationary and Marine — Electric Motors, Steam Pumps, Suppli
FAIRBANKS-MORSE & CO.
SPEAR and HARRISON STS. — Phone Davenport 3560 — SAN FRANCISC
See Page 155

SANBORN
" Frank clk h1967 Yosemite rd B
" Fredk W (Eliz L) clk h433 Lee
" Geo A (Phereset) slsmn Frigidaire Sales Corp h5447 Locksley av
" Geo A jr servmn Frigidaire Sales Corp r5447 Locksley
" Geo W (Clara) slsmn h435 Hanover av
" Harvey H lawyer h114 El Camino Real B
" Herbt D (Mary) blrmkr h928 34th
" John A clk r5447 Locksley av
" John E h1335 E 36th
" Map Co E G Merwin supt 225 41st
" Margt C sten r5447 Locksley av
" Marjorie A Mrs h2916 Grove
" Maude E (wid A N) h5750 Buena Vista av
" May Mrs cook r5303 Lawton av
" Park Fruitvale av bet E 16th and E 17th
" Walter H r376 Euclid av
" Wm stdt r2425 Ridge rd B
" Wm K (Alice M E) phys 473 14th R85 h5681 Oak Grove av
Sanborn's Florist E M Sanborn mgr 410 13th
Sanches Angelo blksmth h1714 E 14th
" Jos lab Springfield Cedar Co r San Leandro
" Vicente (Juana) lab h343 Magnolia
Sanchez Antone (Carnation) h1629 96th av
" Antone (Mary) lab h1542 96th av
" Arth (Josephine) lab h2226 Byron B
" Avelino stdt r2412 Channing way B
" Balcazar jan r1116 Oak
" Benj (Sophie) lab h1326 Kains av B
" Chas F (Addie) lab h1746 84th av
" Clara Mrs smstrs r1746 84th av
" Francisca (wid Agoslin) h1638 6th B
" Francisco lab h156 Myrtle
" Francisco lab r5868 Fremont
" Fred tchr U of C r237 14th
" Gregoria (wid Jos) h331 Myrtle
" Jessie (wid Tony) r2451 89th av
" Jesus r2437 Acton B
" Jos collor Key System r1458 Madison
" Jos lab r1542 96th av
" Jos G (Lucy E) asst chf clk SPCo r1824 Rose B
" Jos P (Violet) optom Calif Optical Co h1368 Francisco B
" Louis (Grace) lab h2451 89th av
" Louis A (Zoe) civ eng h6032 Harwood av
" Lucy Mrs playground dir Bkly Pub Schs r439 49th
" Lupe Mrs r827 University av B
" Manuel (Marie) lab h2112 26th av
" Mariana r1232 Ashby av B
" Mary Mrs h5483 Wadean pl
" Mary (wid Michl) r2851 Magnolia
" Nellie V (wid Adolf) r6032 Harwood av
" Pablo lab r544 Myrtle
" Pedro J (Aulbia) mach opr h1940 86th av
" Peter (Leocadia) h418 Castro
" Ralph lab r1315 Adeline
" Rosa r3431 Helen
" Rosa Mrs r2437 Acton B
" S emp Manasse-Block Tanning Co
" Theo (Micaela) h3429 Hannah
" Victoria (wid Juan) 1379 Pearl A
" Violet r1368 Francisco B
" Ygnacio (Effie) cigarmkr h1416 32d
Sanck Bertram J (May) cook h1452 66th av
Sancken Christian (Rater) h3320 California B
" Louis (Barbara) h1550 3d av
Sanctuary Alfd C (Evelyn C) r1070 65th
" Ernest E clk r1070 65th
" Ernest F (Kate) carp h1070 65th
Sand see also Sands
" Anna C Mrs r2927½ 19th
" Clarence H (May W) clk h1627 79th av
" Conrad (Anna) eng h2166 Buena Vista av A
" Rudolph auto pntr East Bay Municipal Utility Dist 2237 9th B
" Rudolph lab r2907 Myrtle
Sandage C O (Flora) slsmn Reo Motor Car Co r3753 Midway av
Sandahl see also Sandell
" Carl (Anna) mstr mariner h811 Santa Clara av A
Sandall Chris pntr r2241 65th av
" Elsie M (wid N M) h2241 65th av
" Walter J r2241 65th av
Sanday Jennie maid 1328 Sherman A
" Norah sten r2307 Clinton av A
" Robt asst eng Ala Pub Schs h2307 Clinton av A
" Wm jan Ala Pub Sch r1348 Broadway A
Sandbank Wm (Marie) furnace mech Holland Furnace Co r887 Oak A
Sandberg Carl carp r5627 Hilton
" Carl A (Josephine) slsmn h3018 Madeline
" Chas E dental mech Tiernan & Leisno Dental Labty h159 Lake
" Clarence H pilot Okld Airport r1527 Schiller av A
" Conrad E (Dorothy) chauf h2000 Anseon av
" Earl C clk r5627 Hilton
" Ellen M sten r2749 Wallace B

SANDBERG
" Frida r1108 Shattuck av B
" Geo civ eng r6522 Raymond
" John A (Laura G) carp h5627 Hilton
" Lawrence Q electn r5627 Hilton
" Minnie drsmkr r6522 Raymond
" Signe M (wid Chas J) h2749 Wallace B
Sandblom Wm pntr h6826 Mokelumne av
Sandborg Albin slsmn h1808 38th av
Sande J Lester h620 Santa Clara av A
Sandelin Drug Co (O H C Frisch) 1702 7th
" Earl M firemn r1414 14th
" Elin (wid Fred) h1414 14th
" Fred E (Belle I) elec eng h940 Rose av P
" Lillie C h1220 51st av
Sandelius Alfd E (Hedda) h741 Peralta av B
" Amy bkpr Guarantee Shoe Co r741 Peralta av B
Sandell see also Sandahl
" Jas lab h522 Taylor A
" John jan r2214 Union B
" John (Sigrid) stmftr h3159 Davis
" Karl (Olga) h2408 19th av
Sandeman Geo F (Nellie) (Western Forge Tool Wks) h2187 38th av
Sanden Anna C Mrs r1515 Fernside blvd A
" John A h6226 Colby
" Raymond h2032 57th av
" Swan O (Florence S) loco eng h4105 Culve
" Thelma Mrs sten r6331 Colby
Sander see also Zander
" Clyde L h2704 Fulton B
" Emma sten r2439 Foothill blvd
" Fred W clk r3225 Bayo Vista av A
" Geo W (Josephine) electn h1328 61st av
" Helen r23 Wildwood Gardens Pied
" Helen D sten Farmers & Merchants Sav Ba r160 9th
" Henry (Irma) restr 2946 College av B
" Henry jr r23 Wildwood Gardens Pied
" Henry R (Lillian R) h23 Wildwood Garde Pied
" Irving F (Emily K) slsmn h3225 Bayo Vi av A
" Margt E (wid Nestor E) h2537 19th av
" Marie R h153 Parkside dr B
" Martin (Lena) h3750 39th av
" Norma J bkpr Farmers & Mchts Sav Bk h 9th
" Raymond hd timekpr SPCo r2032 57th av
Sanders see also Saunders
" Alfd G (Dora) staty 3358 Adeline B
" Alice M (wid Irville) slswn h5511 Manila
" Anona r5233 Shattuck av
" Benj r580 33d
" Benj steelwkr h1052 14th
" Burnette S (Zelma) (Curtis-Sanders Agcy) r2540 Wakefield av
" Ceal M r2787 Fruitvale av
" Chas (Marjorie) lab h1605 Brush
" Chas A auto mech Durant Motor r San L andro
" Chester J mldr r1428 44th av
" Chester L clk r175 14th
" David A (Mary E) toymkr 5175 Telegraph h5173 do
" Divinia dom 401 Lee
" Doris A sten r438 66th
" Ed Clyde (Ruth M) aviator h2608 12th av
" E Morris stdt r2438 College av B
" Earl E gdnr r538 34th
" Earl G (Nellie) br mgr Piggly Wiggly Stor r4427 Brookdale av
" Edwin L (Edna N) firemn h550 Apgar
" Elder cook r1477 8th
" Emelia M Mrs h77 11th
" Ernestine stdt r2535 Regent B
" Ernest R h1606a Morton
" Ethel r5457 Vicente
" Evalyn (wid J H) h2535 Regent B
" F H tchr U of C r2400 Haste B
" F W bkpr Realty Syndicate Co r3325 Ba Vista av A
" Frank A musician r3952 Walnut
" Fred S lab h891½ 34th
" G A r308 19th
" Geo emp Paraffine Cos r1328 61st av
" Geo stdt r2330 College av B
" Geo F ins agt r518 24th
" Geo L (Virginia) firemn h2324 9th av
" Glenna stdt r2329 Prospect B
" Guy W (Lulu R) (East Bay Glass Co) h43 La Cresta av
SANDERS H WALTER (Frances A), As Cashier Central Savings Bank, h801 Erie
" Harry tire repr 3312 Telegraph av
" Harry C (Cleva M) inspr GWPCo h3347 Mo tana
" Harry J (Cath) electn h2853 Hopkins
" Henry A (Laura) chauf h1232 49th av
" Henry F r1814 Fruitvale av
" Henry F (Jane I) dry gds 2103 23d av r22 E 21st
" Henry W (Eva) h2604 Regent B
" Howard W clk r4300 La Cresta

Kling-Dawers Stationery Co.

Office Supplies, Filing Cabinets, Printing, Engraving, Greeting Cards, Party Goods, School Supplies, Rubber Stamps

970 BROADWAY **PHONE GLENCORT 1519**

SNDERS
rville K slsmn Glikbarg Motor Co r5511 Ma-
nila av
baker r3933 Harrison
as G (Kath) stmftr h2440 E 20th
eanne r1418 Trestle Glen rd
ewell stdt r2539 Durant av B
ohn G mldr h901 35th av
ohn H (Margt) (Thos Hill Co) h1399 8th
ohn H cigars 1730 7th r2032 Chestnut
ohn K (Estella) cond h3708 Laguna av
os waiter r823 34th
os A stdt r2400 Haste B
os M lab r1624 4th av
os T dept atdt Earl C Anthony Inc h123
Bay pl
Kath r1819 Virginia B
Kenneth D asst sec Morris Plan Co r5173
Telegraph av
Kenneth J (Alberta) chemist Natl Lead Co
h2922 Regent B
aura Mrs h934 Wood
eslie S (Dorothy) (Dempsey & Sanders) r
6064 Chabot rd
ucile A clk r438 66th
ulu Mrs h905 Cypress
ydia (wid Richd) h181 10th
lanuel (Domes) h2218 21st av
largt Mrs mgr Linden Court Apts h1052 14th
Martha D (wid J H) h2213 Dwight way B
Mary h270 21st
Mary stdt r2610 Dwight way B
Mary Mrs h1127 E 23d
Mary A (wid C W) h2540 Wakefield av
Meyer (Beckie) h580 33d
Mildred C sten r1800 Fruitvale av
Mildred M r1115 Madison
Millicent sec to City Mgr Bkly r299a Pano-
ramic way B
athan (Louise) clk r2614 Etna B
athan P (Lillian H) chauf h3618 Mangels
av
ellie (wid Jos) r540 34th
ora B (wid W B) h438 66th
gle clk h5925g Bromley av
gle (Ruby) tinner h1531 28th av
tis A carp r200 Monte Vista av
tteline Y Mrs sten h2704 Hillegass av B
eter M (Anna) tailor h3952 Walnut
hillip S (Eda) formn GWPCo h60 6th
alph B (Dorothy E) slsmn Mulkey Furn Co
h2333 7th av
alph E (Omar) h424 Wayne av
alph W (Bessie) phys 1904 Encinal av A
h1837 Santa Clara av A
ay A servicemn J W Schmitz r YMCA
aymond G drftsmn r3952 Walnut
azzie R mldr r1428 44th av
eba r1932 Los Angeles av B
ose Mrs clk r3312 Telegraph av
H Mrs h308 19th
ydney J (Linda K) publr h1846 San Ramon
av B
heodora (wid Henry F) h2787 Fruitvale av
ilbur E (Henrietta) mining eng h2911 Re-
gent B
m A (Blanche) h1418 Trestle Glen rd
m A (Margt) pntr h1308 107th av
m H (Pearl) slsmn h6008 College av
m W (Corrine) lab h942 Chestnut
derson Alfd (Mary) whsmn h656 43d
ntone J (June) slsmn h539 30th
istin A lawyer r2905 Pine av B
lden (Maude) chauf h2839 San Jose av A
rtha r721 38th
as M (Mary) formn SPCo h6440 Brann
as W (Effie) wtchmn h3348 Suter
w C (Mary L) auto mech h2110 Santa
Clara av A
mer lab r3007 Bona
arry slsmn h5951 Chabot crest
ogene art gds 2121 Center B
ate Mrs r841 Union
ath (wid P A) r1320 Magnolia
is stdt r2347 Prospect B
Florence tchr Pub Sch h2500 Hillegass av B
arian G tchr Golden Gate Academy r3240
King B
ary J tchr Pub Sch r San Francisco
ary J (wid Chas P) h1038 32d
va H asst mgr EL Reposo Sanitarium r6009
Claremont av
becca (wid R) r239 Greenbank av Pied
phia N (wid Chas T) r1748 11th av
lmer J (Julia) lab h720½ Linden
vian r580 32d
alter J (Dolly) mgr Lewis Shoe Co h457
18th
lber J formn Sohst Auto Repair Co r San
Leandro
lford see also Sanford
erbt M (Hesther) dentist 426 17th R417 h
974 York
th E (wid Arth) h434 65th
os H (Maurine S) adv h1818 Walnut B

Sandfort Eug (Rebecca) h2240 Grove B
" G Paul h1724 Sacramento B
" Paul phys r1724 Sacramento B
Sandgran Evelyn V sten r1930 8th av
Sandgren Frans A (Amanda) lab h1930 8th av
Sandherr Darleen H h1745 Hopkins B
" Geo L (Minna) lab h1745 Hopkins B
Sandholdt Chris N clk r YMCA
Sandholt Emma (wid Peter) r3925 Wilda av
" Walter W (Edith) slsmn h3925 Wilda av
Sandi Atanacio waiter r137 13th
Sandidge Haynes (Lillie) barber h1833 Fruit-
vale av
Sandifer Jas R pntr r1622 Harrison
Sandiforth John W (Selma) mach h7107 Fresno
Sandifur Donald r1148 Sutter B
" Dwight r1148 Sutter B
" Merle L (Grace M) tchr h1148 Sutter B
Sandin John A (Christine) r4652 Dolores av
Sandkamp Mary (wid John H) h3212 Garfield
av A
" Ruth tchr Pub Sch h3212 Garfield av A
Sandkuhle Edw D (Elaine P) carp h2015 Parker
B
" Edw J (Marjorie) clk h2015 Parker B
SANDKUHLE HERMAN J, Pres Sunset Nursery Co Inc, r Danville
Sandl Leo C (Ruth N) ins agt h89 Menlo pl B
Sandles Martin C inspr Oakld Elec Dept r1929
Harrison
Sandman Bernard H (Mildred) lino opr h812
13th
Sandner Adolph C A (Myrtle V) civ eng h1342
Bonita av B
" Victor R (Irma R) civ eng h165 Hillcrest rd
B
Sandnes Sverre (Haldis) driver h707 E 18th
Sando Antone (Anna) lab h821 47th
Sandoe Thos A (Florence) lbr inspr h2805 Yo-
semite av A
Sandolin Alfd A (Minnie) pntr h3917 Opal
" Roy clk r3917 Opal
" Santa sten r3917 Opal
Sandor Arth S clk r3403 E 10th
" Steph cbtmkr h3403 E 10th
Sandos Tony (Georgina) mach hd r1591 35th av
Sandoval Christina r972 8th
" Felipe barber 739 7th h972 8th
" Fidel (Felicia) lab h772 4th
" Horace E (Mary H) elec eng h110 Bayo Vista
av
" Isabel h546 Chester
" John lab r159 Adeline
" Sales Co D K Glendinning mgr 1410 Madison
Sandow Bhagwan (Kath) stdt h2237a Roosevelt
av B
" Esther Mrs slswn h1707 Rose B
" Herman F (formn Royal Typewriter Co r815
Walker av
Sandra Louis (Lena) ironwkr h4191 Opal
Sandretto Bernard florist r901 Carlton B
" John B shtmtlwkr r482 48th
" Louis E bkpr r1600 41st av
" Saml lab h484 48th
Sandquist Marian stdt r2401 Durant av B
Sandrock Eliz cash Marcus & Merrick r5762
Claremont av
Sandrolo Geo lab r916 7th
Sandrone Frances (wid Jos) r3952 Fruitvale av
Sandroni Angelo (Josephine) cement wkr h926½
Taylor av A
Sands see also Sand
" Chas A h1890 Arch B
" Clarence (Oleta) clk h2822½ San Pablo av B
" Fred H mach r2270 47th av
" Geo G (Augusta) h2272 47th av
" Hannah (wid John) r526 Pacific av A
" Iver C mach r2270 47th av
" John mariner r1830 Santa Clara av A
" Louis B (Gertrude) real est 6099 Claremont
av h2626 Ashby av B
" Mary Mrs clk 1627 79th
" Ralph W (May H) clk h837 Mead
" Robt H (Agnes K) welder h6715 Laird av
" Thos J (Marion) welder h2225b Lincoln av A
" Wm J carp r689 16th
Sandstedt Edla nurse r2418 10th B
" Greta M (wid David F) h2418 10th B
Sandstone Chas P r2570 68th av
" Helen (wid Chas) h2570 68th av
Sandstrom Bernard (Anna) carp h1822 Nason A
" Edna sten r344 13th
" Gabriel A (Hulda V) cranemn h1669 Beulah
pl
" Herbt T r129 Monte Cresta av
" Hulda (wid Israel) matron SPCo h129 Monte
Cresta av
" Iver R (Grace) reporter R G Dun & Co r1930
E 27th
" Nellie A Mrs h2500 21st av
" Olga r1315 Dayton av A
" Robt L notions 1502 E 12th r2500 21st av
" Ruth D tel opr r1822 Nason A
" Stannie dom 1727 Vine B

FRED T. WOOD COMPANY---Oakland's Leading Realtors

HOMES AND HOMESITES — SUBDIVISIONS — BUSINESS PROPERTY

Main Office, 1801 Franklin Street, Oakland

Telephone HOlliday 3700

National Credit Service Co.

(Licensed and Bonded)

Collections
Attachments
Credit Reports

No Collection
No Charge

Oakland Office:
371 17th St.
Phone
GL encourt 4781

San Francisco
Office:
995 Market St.
Phone
GA rfield 0999

Judicious Advertising

CREATES
A New Business

REVIVES
A Dull Business

ENLARGES
An Old Business

RESCUES
A Lost Business

PRESERVES
A Large Business

SECURES
Success in Any Business

SAVES
A Failing Business

ENABLES
You to Pay Your Taxes

()

Directory Advertising Brings Satisfactory Results

HOMES — INDUSTRIAL — COUNTRY — BUSINESS PROPERTIES

W. C. GLASSON COMPANY

REALTORS

815 East 14th Street SAN LEANDRO Tel. TR inidad 66

Sandusky Edw chauf r57 7th
" Irene Mrs confy 2542 Filbert
" J Fred (Alice M) carp h1402 5th B
" Locia (Irene) chauf h2542 Filbert
Sandwich Inn (A N Zoffman, Irene F Johnson) restr 5657 College av
" Shop The Mrs Perl Clevenger mgr restr 2223 Telegraph av B
Sandy Chas r736 8th
" Francis J (Margt W) batt chief OFD h3023 Logan
" Fred r736 8th
" Jos (Mildred R) electn h1622 Harrison
" Louis W (Mamie) h2451 Foothill blvd
Sanford see also Sandford
" Adelia L Mrs clk r1657 Capistrano av B
" Albt L chauf r1422 8th av
" Alice E (wid Fred) tchr Pub Sch r2571 68th av
" Alma E tel opr r2110 Encinal av A
" Arth clk r1033 Peralta B
" Arth M (Myra) slsmn h1346 Ordway B
" Byron K sta eng h2336 Ashby av B
" Charlotte L (wid Albt) h1422 8th av
" Charlotte W r1422 8th av
" Cora B (wid A L) mgr Corrine View Apts h1074 E 33d
" Donald B (Beatrice) agt Pac Mut Life Ins Co h550 Coventry rd B
" Earl (Della) auto mech h1657 Capistrano av B
" Edgar h832 Buena Vista av A
" Edgar F (Eliz J) h1563 Pacific av A
" Eliz E slswn r2212 Santa Clara av A
" Elwood L stdt r2405 Prospect B
" Evalda press opr r2952 Georgia
" Frances L (wid E M) r1532 E 14th
" Frank 2d hd furn 9243 E 14th
" Fred L (Allie) gas mkr h3955 McGee av B
" Gladys E dom 2705 Hillegass av B
" Helen J Mrs mgr Womens Emp Bureau h3017 Harrison
" Herbt H (Alice) musician h4145 Shafter av
" Ione A h2034 Kittredge B
" Ira (Evelyn G) meat ctr r1033 Peralta av B
" Irving E (Edith M) h2461 Damuth
" Jennie L (wid J E) h321 Lenox av
" John E (Ella E) acct h2212 Santa Clara av A
" Jos (Conchetta) coremkr h6223 Monadnock way
" Jos W (Lillian M) broker h86 Fairview av Pied
" Lois E sten r2110 Encinal av A
" Lottie Mrs cafeteria wkr r5138 Desmond
" M Alice music tchr r321 Lenox av
" Madeline r86 Fairview av Pied
" Marvin (Muriel) printer h9426 E 14th
" Mary F tchr U of C r2212 Santa Clara av A
" Merritt r86 Fairview av Pied
" Merritt stdt r2710 Bancroft way B
" Morris h130 Montecito av
" O Ernest (Adelia A) auto mech r1657 Capistrano av B
" Ralph (Evalea) chauf h2952 Georgia
" Russell M (Mary) tchr Pub Sch h623 53d
" Theo D (Hester A) chemist h10a Virginia ct B
" Thos S tchr h33 Canyon rd B
" Wallace J (Lottie) rancher h5138 Desmond
" Warren F (Louise) slsmn h1032 Hubert rd
" Wm A (Anna E) dental labty 1624 Franklin R908 h2110 Encinal av A

SAN FRANCISCO BANK THE, 526 California, San Francisco, Tel DA venport 1400
" Bay Airdrome Inc L A Schloss supt of constn 1541 Webster A

SAN FRANCISCO CALL-BULLETIN THE, Branch Office, W T Boyd Mgr, 1008 Clay, Tel HI ghgate 0268

SAN FRANCISCO COLLEGE, School of Business Administration, Board of Trustees Robert L McWilliams, Alden Ames, David McC McKell and Robt Johnston, 7th Floor Call Bldg, 74 New Montgomery, San Francisco, Tel GA rfield 6342 (See page 175)

SAN FRANCISCO EXAMINER, J A Murray Mgr, 433 13th, Tel GL encourt 5442

SAN FRANCISCO LAW SCHOOL, Robert Johnston, Sec Treas, Cedric L Brash Registrar, Robt L McWilliams Dean, Alden Ames, I M Peckham, S E Sheffey, T J Straub, David McC McKell, Arth B Dunne, C J Goodell, John R Selby, Bradley Wallace, George R Herrington, Herbert W Erskine Instructors, Evening Sessions for Men and Women, 700 Call Bldg, 74 New Montgomery, San Francisco, Tel GA rfield 6342 (See page 175)

" Napa & Calistoga Ry Bay Cities Transportation Co agts foot of Clay
" News Floyd Slutter mgr 357 17th

SAN FRANCISCO REAL ESTATE BOARD, 632-637 Hunter-Dulin Bldg, 111 Sutter, San Francisco, Tel GA rfield 2167

SAN FRANCISCO SULPHUR CO (Berk Branch), W L Thomas Supt, 7th se Heinz Av, Tel BE rkeley 3689
" & Martinez Express Co 540 4th
Sang Chong Market meats 381 8th
" Fat Chong oriental goods 623 Webster
" Lee Co oriental goods 2324 Lincoln av A
" Toi meats 3205 Peralta
Sange Albt (Sange Bros) r3890 Brighton av
" Alfd r578 34th
" Bros (Albt, Thos and Geo) dairy prod 14th
" Clara (wid Leon) h3890 Brighton av
" Geo (Sange Bros) r3890 Brighton av
" Thos (Sange Bros) r3890 Brighton av
Sangenitti Antonio r537 Filbert
" Jennie fctywkr r537 Filbert
" John prsmn r537 Filbert
" Jos bkpr r537 Filbert
" Rosa Mrs h537 Filbert
" Salvatore clk r537 Filbert
Sangenitto Biago clk r362 Filbert
" Chas (Olive) news dlr h362 Filbert
" Conchetta bkpr r362 Filbert
" Frank W mldr r362 Filbert
" Jas (Theresa) rigger h542 Linden
" Julius r362 Filbert
" Palma (wid Vincent) h362 Filbert
Sanger L clk Robinson Tractor Co r San andro
Sangiacomo Edith sten r3815 Shafter av
" Giuseppe (Sylvia) h3815 Shafter av
Sangmaster Ernest (Viola) electn h1535 Derb
" Lawrence r1535 Derby B
" Robley auto pntr r1535 Derby B
Sangster W Darrell mot pict opr r2000 Pablo av
Sanguinetti E M Mrs stdt r2531 Ridge rd
" Edw A gro 1559 Solano av B h898 Peralta B
" Edw A jr clk r898 Peralta av B
" Henry stdt r2559 Le Conte av B
" John S clk Mack Internatl Truck Corp r Francisco
Sani Louis (Georgina) lab h5106 Lawton av
SANITARY BAKERY THE (Axel Lars Wholesale Bakers, 2224 Roosevelt Av, Berkeley, Tel BE rkeley 0646
" Fruit Pitter Mfg Co J P Bem mgr 5482 Clermont av
San Jose Building & Loan Association M Cardwell mgr 339 17th
SAN JOSE PACIFIC BUILDING & LOAN A Wm A Davis V-Pres-Mgr, 16th and Pablo Av, Tel HI ghgate 2737
Sankey John B r1632 7th
" Walter H roofer 4328 Grove
San Lian loans 331a 8th
SAN LEANDRO BRANCH, Bank of Italy Trust & Savings Assn, H C Barton 1300 E 14th, San Leandro, Tel TR in 1000 (See pages 110 and 111)
San Martino N D (Elmhurst Modern Baker 2015½ Jones av
Sanna Manuel (Bertha) car clnr h1605 Ba
Sannazzaro Antonio (Julia) mtrmn h1318 ker B
Sannebeck Albt G (Lillian) mach h7206 L wood
" Frank H (Cath M) whsmn h2344 66th
" Pearl emp Albers Bros Mfg Co r7033 Holl
Sanner Fred (Clara B) 2d hd furn 984 Uni sity av B h2126 Sacramento B
" Walter E tchr r2126 Sacramento B
Sano Tokujiro (Masako) mgr Telegraph I h532 Merrimac
Sanoff Roman (Dora) tanner h4311 Essex
San Pablo Auto Wrecking Co (David and more Moskowitz) 3315 San Pablo av
SAN PABLO AV BRANCH BANK OF IT NATL TRUST & SAVINGS ASSN, I White Mgr, 5800 San Pablo Av, Tel OL pic 2601 (See pages 110 and 111)
" Bottle Malt & Supply Co Gerald Ste mgr 2953 Market
" French Laundry (Laurent Largente) 6330 Pablo av
SAN PABLO HOTEL, M J Vayssie Propr Mgr, 1955 San Pablo Av cor 20th at Gr Tel HO lliday 5900 (See page 145)
" Park bet Russell and Ward, Park and Mat
" Park Presbyterian Church Rev H J Lane tor Oregon cor Mabel B
" Pattern Works (Richd MacIntosh) 221 W ington
" Restaurant V D Costa mgr 1951 San Pabl
" School 1080 62d
Sans Robt calker r103 Broadway
Sansa Manuel lab r Bay Farm Island A
Sansburn Jos H (Alice) h1118 18th
Sansom C tchr U of C r Crail Hotel B
" Grace E Mrs r1309 Weber A
" Jack C clk r1309 Weber A
" Olive B bkpr r2117 Derby B
" Paul W slsmn h1309 Weber A

CAPWELL SULLIVAN & FURTH
85 Departments . . . including Downstairs Store
Clay, 14th and 15th Streets · OAKLAND · Telephone HOlliday 3131

some Cora R (wid Wm E) h766 11th
soni Fred (Frances) lab h809 Wood
uilio clk r2609 E 27th
ohn (Edy) lab h2609 E 27th
sore J S r1111 Franklin
tt Emanuel T (Lucy M) pntr h3416 E 18th
os porter r918 Poplar
ta Andw r9303 E
dw mach r9303 E
ermino (Ernesta) h9303 E
s glass selector Hazel Atlas Glass Co r9230 F
buis (Marjorie) cement wkr h9230 F
aria Mrs h1407 100th av
icbd electn r9230 F
ta Clara Av Methodist Episcopal Church 785 Santa Clara av A
v M E Church Social Hall 1511 8th A
otel (Mrs Mattie Fales) 2319½ Santa Clara av A
undry 2333 Lincoln av A
TA CRUZ PORTLAND CEMENT CO, J B Dusinbury Dist Sales Mgr, 205 Builders Exchange Bldg, 354 Hobart, Tel GLencourt 5197
ta Fe Dray & Express Co 540 4th
otel (Jos Epstein) 3908 San Pablo av
nprovement Assn Hall 717 54th
ealty Co W E Witter mgr 5350 Grove
hool 54th and Market
ta Rita Apartments 801 53d
allier Felix h212 19th
ana Alfd (Marie) barber 2311 Railroad av
h3519 Harver View av
esar r3519 Harbor View av
sse emp Okld St Dept r9915 Walnut
hn D v-pres Am Crmry Co r San Leandro
iml h1318 67th
apole Frank (Mary) lab h732 3d
aserio Victor (Jessie B) electro h1729 Central av A
ebaney Rogero T (Consuelo) rigger h2402½ Roosevelt s av B
ee Ina (wid Levi) h1324 Magnolia
nelma clk r1324 Magnolia
el Ad E (Laura M) wrestler h428 Wayne av
es Alfd auto mech r1615 47th av
esteban Sebastian (Margt) lab h1508 Union
ni Donino lab h1675 82d av
orence fctywkr r549a Chestnut
s (Lillian) bldg contr 9910 E
an lab h362 Chester
ichl lab r1435 9th
iago Fred (Mary) lab h1072 24th
lis maid 1609 Addison B
ico Emanuel J r2904 Harper B
ina Pasqual D (Virginia) lab h1034 Market
ini Innocent (Jennie E) mach h1017 Carlton B
ino Peter barber r1205 Parker B
o Helena Mrs restr 326 40th r3335½ Florida
ter (Mary) h2042 E 22d
eph shoe repr 2518 Shattuck av B
os lab r725 Myrtle
oni Carl (Margt) auto wrecker 963 33d h9144 Monadnock way
lando (Minie) la bh1029 51st av
oro Alfd sporting editor Post-Enquirer and Press Club of Oakland h1736 24th av
na choc dipper r1736 24th av
arguerite (wid Theo) clk r1736 24th av
ary r1736 24th av
os A (Ida) mldr r2018 Sansome way
D auto asmblr r1615 47th av
el (Emeryville Coal Co) r3275 Haven
el roper Calif Cotton Mills Co r San Leandro
ot saw filer r1324 Foothill blvd
d J (Anna) comp r1738 82d av
ce weaver r2010 E 19th
ce Mrs fctywkr h2205 E 15th
gelo (Maria) lab h617 Fallon
ton (Tillie) carpet clnr r946 E 11th
tone (Margt) h3442 Helen
tone lab r1015 6th av
tone (Ida) lab h2361 Foothill blvd
tone (Mary) lab r2736 E 10th
tone (Mary) lab h3243 Peralta
tone millwkr r1690 12th
tone (Mary) pipeftr h1033 71st av
tonio lab r2746 Mathews B
tonio F (Sarah) jan h1624 E 32d
g fctywkr Calif Cotton Mills Co r San Leandro
g glazier r2340 Coolidge av
g (Mary) mldr h9631 Olive
g jr press opr r9631 Olive
biano (Maximana) gro 301 Market h1024 3d
rmen smstrs r135 Athol av
as R (Carrie) ironwkr h2259 Foothill blvd
tin P (Maude) well borer h1409 San Pablo av
Dionysius lab Springfield Cedar Co r San Leandro
Dningo jan SPCo r San Leandro

SANTOS
" Edith fctywkr r1020 Kennedy
" Edw cook r486 Peralta
" Emilia Mrs h2754 78th av
" Emma E r826 18th
" Eug (Inez) chauf h1207 Talbot av B
" Felix (Rosa) gdnr h7518 Halliday av
" Fortunato stdt r2418 Bancroft way B
" Frank r1814 Chapin A
" Frank dairy wkr Willow Brook Dairy Co r Hayward
" Frank (Belle) deck hd h3419 E 10th
" Frank lab r2710 Wallace B
" Frank lab r536 Williams
" Frank lab r1948 E 25th
" Frank lab r2737 E 10th
" Frank mach h2755 74th av
" Frank (Josephine) h733 45th
" Frank J mldr r1948 E 25th
" Frank R lab r1814 Chapin A
" Fred r846 Peralta
" Fred lab r1624 E 32d
" Fred kitchen wkr r415 7th
" Fred mill wkr r2746 Matthews
" Gaudine h2314 Eagle av A
" Gene lab r1232 Ashby av B
" Geo cush asmblr r2736 E 10th
" Geo (Eugenia) lab h1939 22d av
" Geo T slsmn John Broberg r1336 Foothill blvd
" Gertrude (wid Anton) r2340 Coolidge av
" Helen r1020 Kennedy
" Irene r8442 Helen
" Irene M Mrs nurse h3209 Grove
" Jas G (Mary) lab r846 Peralta
" Jerry shoe shiner 1205 Franklin r493 9th
" Joaquin lab h3236 Helen
" John cpt clnr r1936 Foothill blvd
" John (Emma) driver h2733 E 9th
" John r2866 E 9th
" John (Florine) lab h1432 34th
" John (Laura) lab h1721 E 20th
" John (Florence) lab h2340 Coolidge av
" John mllmn r846 Peralta
" John E (Vera P) lab r2987 106th av
" John F (Mary) h1456 E 32d
" John M clk r10025 Russett
" Jos h1009 Centini av
" Jos (May) h10008 Pippin
" Jos cpt clnr r1336 Foothill blvd
" Jos (Emily) lab h1009 89th av
" Jos lab h1020 7th
" Jos lab h1067 Alleen
" Jos (Bella) lab h1743 85th av
" Jos lab r1939 22d av
" Jos (Harriet) lab h2737 E 10th
" Jos lab r3237 Helen
" Jos lab Springfield Cedar Co r San Leandro
" Jos A (Sarah) wood wkr h6653 Foothill blvd
" Jos J (Barbara) mach h1808 8th B
" Jos M (Violet) auto mech h1001 89th av
" Jos M lab r1831 Foothill blvd
" Julia R (wid J F) h1824 5th B
" Julian A (Florence H) lab h3635 Brown av
" Kath emp M W & Co r2224 Auseon av
" King seamn r1132 Kirkham
" Leonore r734 Kennedy
" Louis (Lydia) lab h2123 6th B
" Louis A (Lizzie) carp h1818 E 17th
" Louis A jr r1818 E 17th
" Louisa tchr Bkly Pub Sch r1077 Cragmont av B
" M emp Rheem Mfg Co r623 Central dr A
" M mldr r7052 Kennedy
" Madeline M r2259 Foothill blvd
" Manuel (Cabibl & Santos) h9618 E
" Manuel (Augusta) clk h1420 48th av
" Manuel (Mary) clk h2814 Kitchener ct
" Manuel crane opr r2737 E 10th
" Manuel dairy wkr Willow Brook Dairy Co r Hayward
" Manuel (Lenore) interior dec h1116 71st av
" Manuel lab r846 Peralta
" Manuel lab h1679 5th
" Manuel (Eliz) lab h1711 St Charles A
" Manuel lab r1920 E 15th
" Manuel lab r1948 E 25th
" Manuel (Mary) lab h2025 E 20th
" Manuel lab r2150 E 19th
" Manuel (Gloria) lab h2736 E 10th
" Manuel (Josefina) lab h2848 Parker av
" Manuel (Wilhelmina) pntr h734 Kennedy
" Manuel (Rose) plmbr h2708 E 14th
" Manuel speeder Calif Cotton Mills Co r San Leandro
" Manuel weaver r2335 Eagle av A
" Manuel A lab r6653 Foothill blvd
" Manuel J lab r2736 E 10th
" Manuel J (Mary) ironwkr h1948 E 25th
" Manuel M (Victoria) grinder h2224 Auseon av
" Manuel T (Asenia) fctywkr h2335 Eagle av A
" Manuel V (Rose) lab h1132 Kirkham
" Margt r2340 Coolidge av
" Mariano (Mary) h3053 Stanton B
" Mary cannery wkr r2736 E 10th

B. AND M. CHEMICAL COMPANY, LTD.
MANUFACTURERS OF
Lacquer Thinner
Lacquer Colors
Paint Remover
Lacquer Wash Thinner
Lacquer Remover
Paints and Varnishes
4244-46 East 12th Street, Oakland
Phone FRuitvale 8603
B&M PRODUCTS D.T.L.

GLEN TAYLOR SCHOOL
for
Girls and Boys
Pre-Primary Through Junior High
Military Department and Supervised Athletics
1015 Sherman St., Alameda
Tel. AL ameda 0100
See Page 174

Day Sessions "Create an Earning Capacity" Evening Sessio

HEALD COLLEGE

Stenographic, Secretarial, Commercial, Administration

Established 1863 Oakland, California Phone HI ghgate 02

D. E. French

Real Estate

Insurance

Loans

Financial Center Bldg. 405 14th St.

Tel. GL encourt 6541

Judicious Advertising

CREATES A New Business

REVIVES A Dull Business

ENLARGES An Old Business

RESCUES A Lost Business

PRESERVES A Large Business

SECURES Success in Any Business

SAVES A Failing Business

ENABLES You to Pay Your Taxes

()

Directory Advertising Brings Satisfactory Results

SANTOS
" Mary fctywkr r2636 25th av
" Mary mach opr Co-Op Mfg Co r Hayward
" Mary mach opr r1456 E 32d
" Mary Mrs h779 5th
" Mary (wid John) h1455 8th
" Mary (wid Jos) h1690 12th
" Mary (wid Manuel) h846 Peralta
" Mary (wid Manuel) r2314 Eagle av A
" Mary E r1824 5th B
" Mary R (wid M R) h2259 Foothill blvd
" Minnie r734 Kennedy
" Minnie M (wid Matthew) h1831 Foothill blvd
" Nick fctywkr r1352 98th av
" Oscar C (Marie) lab h732 Addison B
" Paul millmn r701 29th av
" Peter (Theresa) lab h328 Chester
" Richd r2249 Coolidge av
" Richd J carrier Okld PO h894 Warfield av
" Rose clk r1081 60th
" Rose (wid Manuel) r10025 Rusett
" T J wever Calif Cotton Mills Co r San Leandro
" Tony (Georgina) lab h1320 E 15th
" Tony mach opr r2736 E 10th
" Vera L r2708 E 14th
" Victor ranch hd r1132 Kirkham
" Viola M priv sec Westn Elec Co r894 Warfield av
" Virgino (Alena) lab h1020 Kennedy
" Virgino (Albertina) lab r1093 65th
" Wm lab r2737 E 10th
" Wm J (Mary) deckhd h1547 14th av
Santry Israel W (Frances G) ydmn SPCo h3875 Lyman rd
Sangot Mary Mrs h507 Brush
Saoffeotto Geo B lab h2844 Fillmore A
Saones Wood (Gertrude) h366 Euclid av
Sapenter Marshall (Mattie) mach h877 37th
" Rose dom r877 37th
Saph Augustus V (Margt D) civ eng h2330 Durant av B
" Wm E clk r2300 Durant av B
Sapiro see also Shapiro
" A C (Bay Cities Furniture Mfg Co) h5442 Bond
Saporita Philip florist r2239 Dwight way B
Sapp Louis R (Edna) waiter h3009 Ellis B
" Raymond (Clara) printer h55 Prospect rd Pied
" Raymond C r55 Prospect rd Pied
" Saml G (Pearl L) slsmn Langendorf Baking Co h6405 Irvin ct
Sappema Chas T (Elma) plstr h1448 74th av
Sappenfield Chas D (Kath) h2123 Woodbine av
Sapper Harry J (Frieda R) exec dir Okld Jewish Federation h917 Erie
Sappers Jos B (Cath P) formn Zenith Mill & Lbr Co r1802 E 23d
" Milton A printer r1802 E 23d
Sarabia Natalia ctr r1027 Trestle Glen rd
Saracco Peter (Letha B) h445 Haddon rd
Saragosa Louis h421 Jefferson
Sarakis Harry P clk r1215 98th av
Sarane Alfd E mach r3433 Elmwood av
Saranto Saml lab r823 Washington
Sarantos Thos (Bessie) h42 8th
Sarasin Augustus (Eliz) lab h2428 Roosevelt av B
" Basil tchr r2428 Roosevelt av B
" Lorena M usher r2428 Roosevelt av B
" Winono tchr r2428 Roosevelt av B
Sarazoli Edw printer r1229 14th
" Secundi fctywkr r1229 14th
Sarba Victoria Mrs lndywkr r912 42d
Sarber Harry (Sylvia V) r6331 Florio
" J Delbert (Virginia) clk Bkly Justice Court r657 Cragmont av B
" Sylvia H Mrs dancing tchr Wisler Sch r6331 Florio
Sarcady Michl (Theresa) lab h3833 Maybelle av
Sardell Andw r236 Wayne av
" Dominic h704 46th
" Geo A slsmn John Sardell r236 Wayne av
SARDELL JOHN (Zoe), Soda Fountains, Store Fixtures, Confectioners' Supplies, Restaurant Equipment, Root Beer Barrels and Glassware, 535 7th, Tel OAkland 1956, h236 Wayne Av
" Mary L clk r236 Wayne av
Sardella John (Anna) lab h1134 21st
Sardina John lab r926 23d av
" John millmn r2609 Inyo av
" Manuel lab h2609 Inyo av
Sardinah Louis lab r1406 96th av
" Louis lab r1625 98th av
" Manuel cbtmkr Built-In Fixt Co r San Leandro
Sardini Ciriaco lab r479a 34th
Sarella Michl (Margt) (Florence Restr) h561 46th
Sarenius Geo W mfg jwlr 532 16th R416 r2426 Telegraph av
Sarg Henry gro 4401 Grove r650 44th
Sarganeck Ernest G sailmkr r4021 Van Mou av
Sargeant Edw r1345 93d av
" Edw H (Letta) h658 12th
" Stanley K coll R H C Capwell Co r2142 8th
Sargent Alvan R (Virginia) h1329 Sherman
" Alvan Z (Grace E M) h1537 Santa Clara a
" Angelina waiter r769 14th
" Arth (Emma) auto mech h1245 Stanford
" Benj Rev (Susan T) h1522 Walnut B
" Cherry S (wid Franklin) r1020 Keith av
" Dallas (Ruth E) clk h441 Haight av A
" David P (Lulu E) porter r1749 Oxford
" Douglas A (Gladys) (Sargent Inv Co) acct 1615 Broadway R207 h691 Calmar
" Edwin L clk h9 Mesa av Pied
" Edw M (Mildred E) mgr Radio Construc Corp h721 McKinley av
" Eliz tchr Ala Pub Sch r1725 San Jose av
" Ellen H r1522 Walnut B
" Fred H (Lulu M) clk h1580 Vista
" Geo F (Lillian N) slsmn h1711 Bay View
" Geo L r2894 Telegraph av B
" Geo N Charlotte A) electn h2515 College
" Harriet F clk r2116 San Antonio av A
" Investment Co (D A Sargent) 1615 Bway
" John A (Johanna) carrier Bkly PO h Bancroft way B
" John E stdt r2177 Allston way B
" Jos porter r4411 Grove
" Kate N Mrs nurse 1810 Shattuck av B
" Kath L tchr Pub Sch r1171 Bay View av
" Laverne h441 Haight av A
" Laurence P (Margt G) slsmn h6182 Co Costa rd
" Louise clo prsr r2026 Eunice
" Marguerite mach opr r2500 Cole
" Marian S stdt r2113 Center B
" Martin L (Nellie M) wtchmn h1908 Castr
" Mary (wid Geo H) mgr Blackman Apts h E 14th
" Mary E (wid Frank) h2116 San Antonio a
" Nathan J (Jennie M) oriental gds h Shattuck av B
" Nina F Mrs apt mgr 1749 Oxford B
" Ralph S (Alice D) carrier h6016 Auburn
" Robt musician h1411½ 39th av
" Rosalie r1749 Oxford B
" Sarah L (wid Jas W) h1407 Alcatraz av
" Sidney (Ada) deckhd r545 E 14th
" Stanley K h2142 8th av
" U Willis (Kate N) mach h1810 Shattuck
" Walter J (Lelah E) auto mech h902 75th
" Wm H (Josephine A) phys 1624 Fran R616 h1016 Amherley rd
Sargood Annie M (wid J Edgar) r1620 Sa mento B
Sari Veeda music tchr 1729 Pleasant Valley
" Walter R (Jennie) barber h4212 Linnet a
Sarille Sidney (Alice M) cook h1209 Campb
Sarkesian Dickie stdt r1428 Delaware B
" Karekin (Blanche) cigars 421 10th h Delaware B
" Servart stdt r1428 Delaware B
Sarll Adelbert J (Clara E) auto pntr h421
" Zacariah r421 36th
Sarlund Ernest E lab r1012 E 12th
Sarmeno Emilio lab r421 Jefferson
Sarment Anthony J (Mae E) acct h1640 E
Sarmento Antonio G (Rosa) gro 1621 E h1728 E 19th
" Edw J lab r13675 E 14th
" Eug J bkpr Am Trust Co r San Leandro
" M D lab r27 Oaks blvd
Sarne Felix h145 Lakeside dr
Sarnes Opal M clk r2620 Hillegass av B
Sarno Geo G stdt r2438 College av B
Saroni Alfd B mgr Louis Saroni sec-treas Whse Terminals and Drayage Service r San Francisco
" Louis whol sugar 295 4th and inv 365 17 San Francisco
Saroyan Jos (Mary) shoe repr 1067 12th h do
Sarra Tullio (Carmella) v-pres Gardner-S Inc r San Bruno
Sarraille Jean P (Hotel St Louis) h539 7th
Sarras Vascoe dep poundmstr Okld City Pc r1447 39th av
Sarrases Jos lab r1352 98th av
Sarratt Gladys P Mrs h339 Warwick av
Sarris Nick (Columbia Grill) r Franklin P
Sarsfield Angela Mrs r1070 Ardmore av
Sartain Edw (Eliz F) h3429 Elm
" Elmer C vulc r3429 Elm
" Jas A clk r929 Key Route blvd Albany
Sarthou Frank C (Kath) lndywkr h600 40th
Sartoris Abr J (Louise O) road contr 2702 I rison D
Sarver David Y (Eva) tailor 741 Clay h154
" Harry (Esther) hdw 1563 7th h1175 14th
" Saml (Anna) clo 924 Bway h52 Weldon a
Sarvies John (Amelia) lab h6176 Laird av
" Jos meats 134 7th h4009 Ardley av

THE OAKLAND-CALIFORNIA TOWEL CO.
Telephone LA keside 2711
Rents Towel Service—White Coats—Aprons—Napkins—Linen
RENT! WHY BUY?

Maxwell HARDWARE CO.
13th, 14th and Washington Sts.
Telephone GL ancourt 1860
General and Builders' Hardware
Tools, Crockery, Glassware, Silverware, Kitchen Utensils, Cutlery, Stoves and Ranges, Paints and Varnishes, Electrical Appliances, Washing Machines, Vacuum Cleaners, Electric Lighting Fixtures, Lamps, Golf, Athletic and Sport Goods, Table Lamps, Camp Equipment, Luggage and Leather Goods.

POLK'S BANKERS' Encyclopedia
CONTAINS A FULL AND COMPLETE LIST OF
Banks Bankers Trust Companies Savings Banks in the United States and Canada
ALSO OTHER VALUABLE DATA CONCERNING BANKS
Price $15
Polk's Bankers Encyclopedia Co.
Publishers
431 Howard Street Detroit
524 Broadway New York

Ezin Alid (Nena A) tcnr Pub Sch h1101 Chatham rd
Sche Jenny Mrs h475 37th
Sin Apartments 810 Walker av
Ssa Chas lab r248 McAdam
Ssar Berry lab r724 Campbell
Sse Helen clk r2032 Market
Sohn H A (Anna) gro 2036 Market h2032 do
Sath clk r2032 Market
Ssella Antone millmn r208 Market
Genevieve forwn Marshall Steel Co r2878 Telegraph av
Ssenberg John porter r1324 Market
Sso Chas lab r248 McAdam
Ssoe Enid sten r4342 Park blvd
Saul (Elvira) toolmkr h4342 Park blvd
Sueta Ricardo lab h307 Campbell
Segna Adeline Mrs labtrywkr Cutter Latbry r1638 8th B
Sonstantine (Adeline) with Cal Ink Co h1638 8th B
Ser Alfd blrmkr r1331 Peralta av B
Sinton (Bertha) carp h3727 Hillview
Serth prsmn r3727 Hillview
Sylde h673 31st
Slmer A (Kathryn) eng h1748 100th av
Sric M (Marian) sec Fifty-Fifty Club h3120 California
Sustave (Hilma) h1616 E 31st
Selmer H (Diana) mtl fnshr h3909 Edenvale pl
Sserberg Stanley bkpr r2300 Fruitvale av
Serlee Howard F (Pearl) auto trmr h2312 Humboldt av
Sher A Monroe (Alice S) formn Motor Electric Co h2128 Oregon B
Spartments 916 7th
Sdmund (Annie) shtmtlwkr h3607 Bruce
SHER GATE BOOK SHOP INC, Eugene Sommer Pres, Books, College Supplies, Stationery, Engraving and Circulating Library, 2271 Telegraph Av, Berkeley, Tels TH ornwall 0580, 0581 and 0582
Selen typist r2128 Oregon B
S P Mrs h167 Grand av
Sohn P r2128 Oregon B
So M mgr College Dyeing & Cleaning Works r1618 Carlton B
Soff Demeter (Saltana) shoe repr h1813 63d B
Seleen r1813 63d B
Sorius Rose stdt r2310 College av B
Ssoe Jay r812 Broadway
Ssonis Theo (Beatrice) pntr h2903 Linden
Sterberg Mary r5273 College av
Sherfield Grace r2717 Channing way B
Sherwhite Clinton M gdnr r756 54th
Suth r750 Warfield av
Sm T (Anna B) slsmn h750 Warfield av
Sin Henry J F (Norah) bldg contr h2925 Hillegass av B
Sary A r2925 Hillegass av B
Sorah E F Mrs treas Cutter Labtry r2925 Hillegass av B
Sike Walter (Eunice) slsmn h1944 Park blvd
Sble Earl F stdt h2131 Hearst av B
Ser see also Saur
Sros (L A and J G) brooder mfrs 5230 E 12th
Sarl O (Lorena) tchr h1034 Keith av B
Shas F (Amanda J) gro 8930 Poothill blvd h4024 Mera
Siw F (Mary E) electn h1415 45th av
Sred A (Sauer & Watson) h909 Bancroft way B
Seo C (Mae) firemn BFD h2121 Emerson B
Seo J prsmn h1011 Delaware B
Senry r2001 Allston way B
Senry G (Bessie) whsemn r2145 Brush
Sck (May) lab h3620 Hageman av
Sohn G (Sauer Bros) h1536 36th av
Sopus A (Sauer Bros) r1536 36th av
Saul J (Clara E) nurse h2215 13th av
Sadolph r2568 62d av
Seronica (wid Ernest) h2568 62d av
S Watson (Fred Sauer, P W Watson) meats 6301 College av
Sars E slsmn r2908 San Pablo av
Sohn C slsmn L C Firestine r2400 Durant av B
Sarion C (wid Wm A) tchr Bkly Pub Sch r2449 Dwight way B
Sarwein Miles clk r910 Castro
Sbley Jackson M (Mary E) bkpr h548 38th
Sa see also Sohl
Siz M Mrs h1324 E 18th
Selen L florist 2225 San Pablo av B
Selen M h1115 Addison B
Ster D chauf r1324 E 18th
Sdovich Jas B electn r2455 Renwick
Sorton (Anna) cook h2455 Renwick
Sapaugh Bernice M r1388 12th
Srl E (Alma C) marine eng h2927 57th av
Sadys E r1388 12th
Ss A (May E) custodian Lincoln Sch h1388 12th
Sm E (Emma M) eng h640 Wala Vista av

Sauique Walter r1820 Park bvd
Saulsbury see also Salisbury and Salsbury
" Elmer lab h1102b 10th B
Saum Dolores A tchr Bkly Pub Sch r2514 Central av A
" Leo L (Eva) gro 1201 Park A h2514 Central av A
Saundercook Jos h750 12th
Saunders see also Sanders
" A A Mrs clk r2727 West
" Andw E mach r732 6th av
" Anna E h4188 Park blvd
" Annie H (wid Saml S) r3115a Ellis B
" Arth G (Libbie) slsmn h2435 Ashby av B
" Benj R (Myrtle R) acct h852 Excelsior av
" Bernice V br mgr Natl Kanteen r3406 Randolph
" Bertha Mrs h2027 Chestnut
" Carrie H (wid S B) h2952 Regent B
" Cath R (wid Saml) restr Ala Municipal Golf Links h1211 Post A
" Chas W cbtmkr r732 6th av
" Clara slswn r1725 27th
" Clara (wid T W) r4168 Quigley
" Clarence Pacific Co Ltd gros office 4221 Horton branches 1850 Alcatraz B, 1202 Chestnut A, 2997 College av B, 5634 College av, 3226, 5271, 5015 Foothill blvd, 3226 Grand av, 2948 Grove B, 3702, 5400 Grove, 1676 Hopkins B, 3347 Lake Shore av, 1413 Park A, 1846, 3608, 4206 Park blvd, 3974 Piedmont av, 2005 and 5846 San Pablo av, 1475 2450, 3124 Shattuck av B, 1896 Solano B, 2393 Telegraph av B, 5926 Telegraph av, 2434 Sacramento B, and 1511 Webster
" Claude (Viola) cook h541 Union
" Cyril J (Lutie) carrier Okld PO h1020 55th
" Dorothy J r2321 Haste B
" Douglas (Miriam) tchr Bkly Pub Sch h1437 Walnut B
" Edith K Mrs h2202 Damuth
" Edna (wid Geo) r1936 E 11th
" Edw (Clara) r60 Plaza dr B
" Edw J (Laura B) plstr h2656 Valdez
" Edw (Ethel) pntr r3948 Archmont pl
" Edwin mach r732 6th av
" Eleanor nurse Highland Hosp
" Elsa S Mrs tchr Bkly Pub Sch r1300 Shattuck av B
" Emile r1230 39th av
" Ethel H Mrs h2244 Vicksburg av
" Eva Mrs r2514 Market
" Evelyn bkpr r5940 Taft av
" Florence (wid Wott) h502 Brush
" Frank cush asmblr r2737 E 10th
" Frank slsmn h4427 Brookdale av
" Frank E (Bertha E) dept mgr Swan & Gerwin h3130 Maxwell av
" Frank G (Ada A) barber h2727 West
" Fred (Rasetta) h1840 90th av
" Fred J (Mabel) clk h733 6th av
" Fred W (Adelia) gro 1645 Alcatraz av B
" Geo (Elsa) slsmn h1300c Shattuck av B
" Geo A (Margt R) slsmn h27 60th av
" Harold W (Gladys) slsmn Air Reduc Sales Co h1148 Walnut B
" Hazel R r3130 Maxwell av
" Herbt baker r1230 39th av
" Herbt D chauf h1230 39th av
" Iris tchr Marion Madsen School r275 38th
" Iris E sten r415 Burk
" J Scott (Mabel G) clk h4021 Howe
" Jas G (Bessie) carp h6717 Laird av
" Jas R (Nina) pntr h6269 Hayes
" Jessie h1622 Buena av
" John C h1951 Chestnut B
" John E swtchmn WPRy h2681 Sacramento
" John N (Mabel H) acct Aluminum Cooking Utensil Co h636 Colusa av B
" John O (Esther A) office mgr Redlick Furn Co h6328 Outlook av
" Jos (Lena) porter h1635 7th
" Kath W Mrs r934 Park A
" Kenneth J prof Pacific School of Religion r High Acres B
" Lane D with Cal Ink Co h1608 Virginia B
" Lettie Mrs art gds 4187 Park blvd r4188 do
" Libbie Mrs tchr Bkly Pub Sch r2435 Ashby av B
" M N Mrs r Hotel Leamington
" Mabel Mrs h538 Linden
" Margt (wid Wiltshire) h3329 Coolidge av
" Marjorie E stdt r636 Colusa av B
" Mary Mrs h240 E 14th
" Mary Mrs h1257 83d av
" Mary S r2952 Regent B
" Matilda Mrs r598 Sycamore
" Minnie S Mrs clk r2861 Sacramento B
" Nelson (Anna L) h608 27th
" Ordell (Clara) tilestr h1725 27th av
" Percy W (Loretta A) confy 3830 E 14th
" Philip J (Jeannette) batteries 163 12th h2959a Linden av B
" Richd C (Gladys M) h1720 San Antonio av A
" Robt stdt r2715 60th av

FONG WAN Herb Specialist

Neither too old nor too young

Fifteen Successful Years in Oakland

HOURS:
9 A. M. TO 7 P. M. DAILY
SUNDAYS 9 TO 12

Consultation Free

576 Tenth St.
OAKLAND 3767

Judicious Advertising

CREATES
A New Business

REVIVES
A Dull Business

ENLARGES
An Old Business

RESCUES
A Lost Business

PRESERVES
A Large Business

SECURES
Success in Any Business

SAVES
A Failing Business

ENABLES
You to Pay Your Taxes

()

Directory Advertising Brings Satisfactory Results

Protect Your Income - With a Non-Cancellable Policy

The Pacific Mutual Life Insurance Company

1220-27 Central Bank Bldg., Oakland Phones: GLencourt 7676 and 767

SAUNDERS
" Robt W (Amelia E) tchr Pub Sch h1951 E 38th
" Rose C (wid Roscoe) h631 Merrimac
" Susan (wid C W) r732 6th av
" Wallis H (Bernice) soft drinks 1557 Hopkins h3406 Randolph av
" Walter (Florence) porter h2224 Linden
" Walter J r2224 Linden
" Walter M (Fern V) h3575 Davis
" Wm L (May) lab h3466 Ettie
" Wm P (Florence M) mason h2261 San Antonio av A
SAUPE RICHARD B, Director The Curtain Store Inc, h4008 Randolph Av, Tel AN dover 4162
Saur W W h5630 E 17th
Saurer R auto body bldr C H Will Motor Corp r San Leandro
Sauret Aug aviator r1494 Alice
Saurman Edw A add mach asmblr r1427 Filbert
" Victor G mach r1427 Filbert
Saute Jos lab h1420½ Sherman A
Sautter Wilhelmine H (wid John R) h2339 38th av
Sauvain Augusta r119 Mesa av Pied
Sauvaire Jeanne (wid Aug) h1449 50th av
" Norah r1449 50th av
Sauve Margt P (wid John B) h3320 9th av
Sauvestre Edmund E acct Okld PO r2937 Bona
Sauze Walter J (Adele) electn h3208 Brookdale av
Savage Alfd jan r412 8th
" Alfd R (Ella M) glazier 2424 Filbert
" Alfd R jr (Thelma) auto mech h2425 Filbert
" Bernice nurse Highland Hosp
" Carl W (Bett L) slsmn G W P Co h1901 Montana
" Chas (Ermah) slsmn h1984 Marin av B
" Chas K (Elaine M) driver h1205 E 19th
" Chas W (Ruth I) clk h1238 Josephine B
" Danl h2012 Myrtle
" Donald C (Kathleen) aviation mech h2978 106th av
" Eliz Mrs r1811 27th av
" Geo W (Ruth) (Savage & Schmitt) r850 Stannage av Albany
" Gilbert B (Ilva) civ eng h1446 Fernside blvd A
" Henry S (Beryl G) slsmn PT&TCo h618 Beacon
" Isabel V (wid L W) r1690 69th av
" John E (Cleo) h3014 58th av
" John E (Marie R) eng h130 Monte Vista av
" Julia G (wid Chas W) r1008 The Alameda B
" June M r2424 Filbert
" Loren G (Lucy) slsmn C M Wiggin h1244 2d
" Lucy Mrs mgr Del Rey Apts h1244 2d av
" Malcolm R (Edith G) clk h2413 Grove B
" Margt (wid Peter) r956 44th
" Mary E actor r2424 Filbert
" R marine mach r966½ 61st
" Reginald S (Edith) radio supp 5409 Bond
" Robt H (Mary A) saw repr 1212 High h5601 Walnut
" Shop E C Sharrow mgr washing mach 453 11th
" Tessie L tchr Pub Sch h1008 The Alameda B
" Thos stdt r2324 Piedmont av B
" Thos E r65 Garland av
" Thos F boxmn r65 Garland av
" Thos F (Margt) plstr h1106 61st av
" Walter A bkpr r260 Newton av
" Wm stdt r2411 Durant av B
" Wm A (Ida M) add mach asmblr r920 Fillmore Albany
" & Schmitt (G W Savage, Wendell Schmitt) gas sta 2601 San Pablo av B
Savala D emp Manasse-Block Tanning Co r San Francisco
Savale Victor N (Kath D) h629 Santa Rosa av B
Savalla Manuel (Lucy) lab h316 Brush
Savannah Saml violin tchr Cora W Jenkins School of Music r452 Pacheco
Savard Jos R (Helen) auto mech h765 15th
" Laurence Mrs h400 Santa Clara av
" Leo slsmn r400 Santa Clara av
Savarese Vincent F (Madeline) clk r LeRoy Hotel
Savariso Jos (Mary) lab r5796 Vicente
Savart Marguerite (wid Louis) h990 61st
Savastano Peter L lab r9424 Almond
Savatone Antone (Victoria) slsmn Washn Mkt h1200 Cornell av
Savause P lab r433 Washington
Save Hans F dlemkr 1517 63d
" Way Cleaners (H E Schwartz) 1816 and 3410 Park blvd and 335 19th
Savella Jesus S waiter 3216 Elm
Savelli Amedeo F (Anna) shoe repr h1318 67th B
" Carmella Mrs h385 Hanover av
" Frances sten r385 Hanover av
" Gasepna Mrs car clnr r918 5th

SAVELLI
" Gregory (Carmela) shoe repr 932 7th 1 Chestnut
" Jos lab r687 Wesley
" Jos (Margt) shoe repr 905 Broadway r523 12th
" Jos woodwkr r385 Hanover av
" Leonilda Mrs r1020 8th
" Marie sten r385 Hanover av
" Richd F mgr Leber Drug Co r724 Chestnut
" Theo J pharm Leber Drug Co r724 Chest
" Yolande r385 Hanover
Savely Ethel Mrs lndywkr 2410 9th B
Savercool Willard W (Sarah) slsmn H D Knesen Co h4325 Brookdale
Saverly Evelyne (wid Robt) r465 59th
Savides Constant stdt r1315½ 49th av
" Geo (Athena) cook h1315½ 49th av
" Louis stdt r1315½ 49th av
" Saml stdt r2214 Union B
" Savas stdt r1315½ 49th av
Savignac John (Angele) tailor h1719 Bu Vista av A
" Leon (Frances J) slsmn h1323 Lincoln av
Saville Edw h1238 Broadway A
" Eliz h1238 Broadway A
" Jas M (Hilda) h763 Santa Ray av
" Mahala stdt h2232 Blake B
" Mathew E (Cora G) col USA h50 Hillc rd B
Savin Meyer M (Sarah) clk h3044 Wheeler
Savino Bartholomew car clnr r541 Linden
" Leo (Angelina) h2536 Clement av A
" Peter (Marie) gro 1210 37th av
Savio Emma Mrs h573 48th
" Ernesto billiards 4602 Grove r4604 do
" Jean shtmtlwkr r1119 Parker B
Savis Jos cook r524 8th
Savko Frank (Mary) lab h427 Campbell
Savo Carl (Sanny) tailor h rear 1819 Curti
Savoi Annie Mrs sls agt Key System r620 1
Savols Jos tailor r543 8th
Savolainen Victor (Hilda) tailor h2219 9th B
Savoy Annie Mrs h620 17th
" Farrell electn C A Rochester
" Garage (Milton Broadway, W J Ehrhs 3065 E 14th
" Hall 1116 36th
" Wm F (Harriett) electn h1838 Hearst av
Savstrom John (Tecla) cond Key System h4 Coronado av
Savy Henry clk r1778 7th
" Jos (Blondine) (American House) h1778 7t
Sawa S baths 529 7th
Sawai Geo (Shiduko) jan h378 Belmont
Sawdey Earl F (Minnie) slsmn h1327 E 14th
" Frank E (Grace A) cable splicer h410 38th
" Frank M br mgr Safeway Stores r1327 E 1
" Geo R clk r1327 E 14th
" Hannah (wid Frank) h1325 E 14th
" Ivan G (Nellie) welder h4471 Tulip
Sawers John r1420 Delaware B
" Robt E (Jean) sign pntr h1420 Delaware
" Stella r1420 Delaware B
Sawrie Mark A (Genella E) ins agt h1061 Ma posa av B
Sawtell Jas O slsmn Benj McNutt r3435 Co idge av
Sawyer Angie clk r716 21st
" Anna L librarian r2509 Parker B
" Augustus A (Hattie B) slsmn Howard A Co h858 Portal av
" Blanche physiotherapist Bkly Health Cer h1236 Bonita av B
" Carrie A (wid A A) h2212 Union B
" Cecil chauf r5809 Shattuck av B
" Chas millmn Duner-Matheny Sash & Door r Hayward
" Chas W (Kath) civ eng h3021½ Fulton B
" Crosby S millmn r4149 E 14th
" Della (wid E P) mgr St Clair Apts r4 Telegraph av
" E T (Camella) slsmn r1749 Grove B
" Edmund O (Louisa A) publr h1530 Hawtho ter B
" Ella P (wid Thos E) h9900 E 14th
" Emmons W (Alison B) clk h1216 Colusa av
" Flora N Mrs phys Univ High Sch r753 Con Costa rd B
" Frank E (Flora N) asst supvr health dev 1 Schs h753 Contra Costa rd B
" Fred A (Beatrice) electn h1678 67th av
" Georgia waiter 1633 10th av
" Harold M (Eleanor) lawyer h180 Stonew rd B
" Helen A stdt r1530 Hawthorne ter B
" Henry A (Ida M) h1445 Euclid av B
" Herbt J h9866 Derby
" Horace clk Duner-Matheny Sash & Door r Hayward
" Houghton (Ursula) archt 337 17th R202 h2 Oakland av Pied
" Jesse (Bertha) h1508 Havenscourt blvd
" Jessie Mrs clk r1428 Jackson
" Jos (Mary J) h3223 Fair View av A

For Safe, Experienced
OPTICAL SERVICE

F. W. LAUFER, Inc.
OPTOMETRISTS
487 FOURTEENTH STREET
Oakland California
Phone OAkland 4010

COMMERCIAL LETTER SERVICE
WALTER F. LEE, Prop.
Direct Mail Advertising — Addressing Multigraph Service
Multigraphing — Addressing
428 Fifteenth Street Oakland Tel. GL encourt 6622

WYER
enneth B (Elsie) asst supt Detention Home h7024 Weld
ent A r Durant Hotel B
eon L (Eleanora) lab h1335 Carrison B
ester J stdt h1757 Oxford B
ouis H auto mech Webb Motor Co r519a 66th
ynn (Ethel B) slsmn Byron Jackson Pump Co r1002 Peralta
ildred L h519 66th
hirley (Gladys) sten h885 Laurel A
hos caulker r3223 Fair View av A
hos A colr r9900 E 14th
hos B (Ethel) slsmn B H Rogers Co h2311 Russell B
arren R H swingmn RKO Orpheum r444 Central av A
m (Sarah) cement wkr h6129 E 17th
m B (Irma) eng h1415 Morton A
by Addie A (wid Frank) r4532 Tulip av
m L (Luella D) tile roofer h4538 Fleming av
e Albt A (Lillian) mgr Taylor Paint Mfg Co h4223 Montgomery
W Mrs r Hotel Oakland
orothea D Mrs h433 Bellevue av
E F C (Charlotte I), Radio Sets and Electrical Merchandise, Records and Sheet Music, 3325 Lake Shore Av, Tel GLencourt 0127, h833 York
rck A (Esther) cattle weigher Grayson-Owen Pkg Co r San Francisco
eo E agt Missouri State Life Ins Co r1560 Alice
os O clk r4223 Montgomery
eo lab r2525 Lincoln av A
ae Lucia tchr Pub Sch r1444 3d av
on Anita Mrs priv sec Kings County Pkg Co r584 Mira Vista av
partments 2125 Hearst av B
harlotte H (wid Lawrence H) tchr Bkly Pub Sch h468 45th
ane h123 Bay p l
alter (Fannie) lab r1379 Delaware B
ter Lucille tchr h1444 3d av
con Ella J Mrs h1805 7th av
lla M mlnr r5201 Fairfax av
ce E clk r1929 51st av
red W (Mildred) slsmn h975 Vermont
eo W (Della) ins agt r2019 Woolsey B
oward F (Beatrice C) clk r636 E 18th
Blanche (wid Erle) cafeteria mgr Pub Sch h1929 51st av
ick M r1929 51st av
os L (Marguerite M) serv sta opr h3136 Wisconsin
os W (Zora M) clk h427 Taylor A
eo J mgr Fairfax Br Bank of Amer of Calif h5201 Fairfax av
aryice L r5766 Broadway
athan (Mary) carp r6136 Monadnock way
alph C fctywkr r6136 Monadnock way
alph L r1929 51st av
obt P (Mary) printer h1404 McGee av B
m C (Jessie) slsmn h688 32d
eter Arth (Margt) plstr h1340 Neilson B
urbin (Edna H) h5862 Chabot ct
ary Mrs dry gds 3011 38th av r4014 Laurel av
nos (Annie) electn h1336 Blake B
alter G (Mary) pres-genl mgr Fry-Sayers Co h4014 Laurel av
m A teller Bank of America of Calif 824 Arlington av
e E Flora (wid C J) h201 Ridgeway av
alph W r201 Ridgeway av
er Edith C Mrs tchr Bkly Pub Sch h1850 Arch B
iz stdt r1850 Arch B
es see also Sales
nas J (Vivian) janitor h1155 7th
lla P (wid Marshall) h658 61st
arshnl P (Magnonette A) hd clk SPCo h2625 Grant B
or see also Sallor
la pres Miss Saylor's Chocolates 2700 Washington A
rances S E bkpr J J Krieg Co 933 Santa Clara av A
LOR FRANK L (Anna L), Drugs and Mgr P O Station No 6, 2499 Shattuck Av, Berkeley Tels ASbberry 4035 and 4036, h1031 Oxford B
E riveter r823 Franklin
me D (wid Chas F) h1634 Tacoma av B
anne D adv r1634 Tacoma av B
hn A (Mary A) U S Coast Guard h1626 E 15th
siah L (Frances) clk h933 Santa Clara av A
dwig (Lena) lab h7808 Michigan dr
abel v-pres Miss Saylor's Chocolates r2700 Washington A
artin H (Ellen) printer h25 Westall av
organ M h1042 Merced B
rry h1322 El Dorado av B

SAYLOR ROBERT M (Helen), Treas F F Porter Company, h136 Moraga Rd, Tel HU mboldt 3687
" Wayne A (Leola) slsmn Golden State Milk Prod Co h1071 Page B
" Wm B (Mell) v-pres Miss Saylor's Chocolates h1034 Pearl A
" Wm H h2683 Shasta rd B
" Zura (wid Albt) h2700 Washington A
SAYLOR'S MISS CHOCOLATES INC, Miss Ella Saylor Pres, Mabel Saylor V-Pres, W B Saylor V-Pres, M D Evans, Sec-Treas, Candy Mfrs, 2420 Encinal Av, Alameda, Tel ALameda 0314
Saylors Lloyd (Irene M) clk MW&Co r San Leandro
Sayous Ambrose (May) electn h1607 84th av
" Ambrose (Louise) lndywkr h801 27th
" Frank J (Emily) chauf h1046 61st
" Leon (Mary) gdnr h1332 85th av
" Leon J (Mildred R) auto trmr h1033 105th av
" Mae Mrs hemstitcher r1607 84th av
" Marie Mrs h1266 94th av
Sayre see also Sayer
" Chas C (Hazel) clk h7206 Arthur
" Edith Mrs r2907 Hillegass av B
" Fred G (Ruby S) sec Sterling Lbr Co h989 Grosvenor pl
" Isabelle M r303 Perkins
" Kath nurse r2460 Webster B
" Kath E r303 Perkins
" Raymond (Pauline) r1311 Clinton av A
" Wm R (Anna) h303 Perkins
Saysset Hippolite lab h1601 51st av
Sbarboro Victor stdt r Bowles Hall B
Sbragia Adolph carp r1245 Washington B
" Arturo opr Harbor Tug & Barge Co r1245 Washington B
" Helena (wid John) h332 Center
Sbrazza Leo clo clnr h933 Murray B
Sburlati Ernest janitor r563 Miranda
Scaer Ernest F instr Cal Concordia College r6210 Brann
Scaffono Geo (Adeline) h820 47th
Scales Anna clk r2032 E 15th
" Marshall C (Emily A) porter h836 22d
" Mary (wid G L) r1064 66th
" Michl wtchmn h2032 E 15th
" Michl J mach r3488 Paxton
" Thos h1246 Evelyn av B
" Wm T (Mary L) h3488 Paxton
Scalese Tony barber 673 22d
Scaletti Louis restr 456 11th h1723 10th B
Scalf Anna B tchr Pub Sch r221 Linda av Pied
" Eunice L forwn McCoy-Herman Co r15 Florida B
" Ivan lab r1044 Stanage av Albany
" Leo C (Virginia) electn h1525 67th av
Scalgo Lewis nurserymn 1218 Gilman B r1346 Talbot
Scalinetti M lndywkr r914 62d
Scallan John (Mae) carp h1720 8th A
Scally Thos G (Loulse) beauty shop 412 15th h3200 Deakin B
" Wm instr h2539 E Durant av B
Scalso Louis lab h1333 Santa Fe av B
Scamell Jos W (Laura) h15 Selborne dr Pied
Scammell Harriett N Mrs h525 Oakland av
" Jack (Mary S) h924 Scenic av Pied
" Marius (Marjorie) tchr r525 Oakland av
" Walter S (Lucy P) h22 Piedmont ct Pied
Scammon Inez E bkpr h353 Grand av
Scandreth Hazel V tchr r YWCA
Scanlan Chas J (Sarah) h1228 Ordway B
" Chas J jr (Jessie A) h1228 Ordway B
" Ethel V r1228 Ordway B
" Helen sten r647 44th
" Josie E author r1228 Ordway B
" Leo A (May E) emp PT&TCo h5107 Grove
" Mark J (Edna) firemn OFD h1614 Hopkins
" Peter Rev asst pastor Sacred Heart Ch r684 40th
" Ralph J r1228 Ordway B
" Thos E pntr h1022 E 28th
Scanlon Chas W (Mary A) h810 Contra Costa av B
" Florence clk r1015 Center
" Helen J sten r647 44th
" J W h540 Alcatraz av
" Jas (Kath) h5107 Grove
" Jas E chauf r647 44th
" Jefferson D spl police r218 29th
" Jewel furwkr h1616 Market
" John (Mary) chauf h2126 9th av
" John (Nellie) lab h1015 Center
" John D (Ethel V) clk r7550 Outlook av
" Jos H r1622 4th av
" Margt (wid Michl) h647 44th
" Mary A slswn r1810 Contra Costa rd B
" Michl J cond Key System h573 44th av
" Michl J pntr r2629 Dwight way B
" O F real est r1569 Jackson
" Patk J (Sarah) dry gds 5521 College av h5449 Belgrave pl

POLK'S BANKERS' Encyclopedia
CONTAINS A FULL AND COMPLETE LIST OF
Banks
Bankers
Trust Companies
Savings Banks
in the United States and Canada
ALSO OTHER VALUABLE DATA CONCERNING BANKS
Price $15
Polk's Bankers Encyclopedia Co.
Publishers
431 Howard Street
Detroit
524 Broadway
New York

READ'S BONDED ADJUSTMENT BUREAU

1307 Harrison Street See Page 131 **Tel. Hl ghgate 341**

NORTH GERMAN LLOYD

Less Than 5 Days To Europe

ss Bremen
ss Europa
ss Columbus

North German LLOYD

626 Market Street San Francisco

NORTH GERMAN LLOYD

Scannavino Anglo A (Agnes F) blksmth h2231 42d av
Scannell Dennis M (Julia F) mach h1209 Haskell B
" Geo J (Amelia C) slsmn h1695 Grand av Pied
" John J (Annie) dep recorder h864 52d
" Patk (Nora) lab h7625 Ney av
" Thos millmn r1240 12th
Scaparro Benj (Josephine) formn H C Macaulay Fndy Co h2228 6th B
" Dennis lab r2228 6th B
" Thos mach r2228 6th B
Scara Tony (Mary) concrete wkr h507 Cedar
Scarmelli Annie lndywkr r2765 Telegraph av
" Lee J (Alma) cementwkr h916 Broadway A
Scarborough Albt K mtl fnshr r7201 Lockwood
" Annie C Mrs h1535 Shattuck av B
" Ernest M chauf r7201 Lockwood
" Fred J lab r7201 Lockwood
" Hattie L sten r rear 2163 50th av
" Homer B (Norine B) acct C E Schmidt & Co h4300 Townsend av
" J Royce (Thelma) real est 1440 Broadway R512 h5625 Grove
" Lillian r7201 Lockwood
" Naomi r7201 Lockwood
" Otis F slsmn B H Rogers Co r2311 Russell B
" Thelma r7201 Lockwood
Scarci Andw lab r2410 Curtis B
Scardigno Alamo rigger r2044 Encinal av A
" Mary compt opr r2044 Encinal av A
" Mauro (Lucy) lab h2044 Encinal av A
Scardino Jos oil prsmn h2324 9th B
Scarfe Bessie r712 The Alameda B
" Chas E (Annie M) auto mech h5339 Thomas
" Geo O (Bessie B) mining eng h712 The Alameda B
" Geo O jr r712 The Alameda B
" Marjorie M r5339 Thomas
Scarich Vincent (Zorka) gro 2111 Rose B
Scarles John C (Caroline) h2344 E 29th
" Norman B (Louise F) bkpr h1544 Mitchell
Scarlett John R with Pac Finance Corp r2435 Russell B
" Martha stdt r2650 Parker B
Scarmello Annie lndywkr r2765 Telegraph av
" Mary Mrs h2765 Telegraph av
Scarpa Jos (Rose) carp h967 5th
Scarpate Vincent porter r4620 Shattuck av
Scarper Frank electn Pub Schs r1208 38th av
" Frank J h4207 E 16th
" Frank S electn r1208 38th av
" Louise Mrs h5203 Dover
Scarry Gerald J br mgr Piggly Wiggly r1811 Prince B
" Harold J (Alice) whsemn h1227 33d av
" Jos E (Eliz) firemn BFD h1811 Prince B
Scarsi Albt F (Tillie) lab h4011 West
" Jos P mach h2410 Curtis B
Scarzella Emily dom 2927 Garber B
Scassa Peter (Louisa) lab h5236 Boyd av
Scatena Frank r1422 39th av
Scates John R (Minnie G) ironwkr h2075 85th av
Scaugall Geo (Mabel) h9025 Olive
Scavengers' Union 1918 Grove
Scavo Saml mech r1337 Myrtle
Scearey Helen L (wid Geo) h1815 Allston way B
Scenic Apartments 2339 Hildegard av B
Schaackey Louis J (Pauline) mech eng h2525 10th av
Schaad Crystal H stdt r2717 Channing way B
" Elbert E (Hagar J) clk h2355 Hilgard av B
Schaaf D L asst supt Co Surveyor r San Leandro
" Edyth M slswn r2500 62d av
" Oscar C (Esther) clk Bkly P O r1036 Neilson Albany
" Oscar G (Edythe M) slsmn Remington-Rand Business Serv h2500 62d av
" Suzanne (wid Peter) h444 Lee
Schaafs Geo slsmn r667 7th
" Jos mach r667 7th
" Nicholas (Augusta) meat ctr h667 7th
Schaal Emily (wid Fredk) h1139 53d
" Helen C Mrs tchr Pub Sch r428 Oakland av
" Irvine (Amy) clk h858 Euclid av B
" Rudolph landscape gdnr h505 E 14th
" Rudolph W (Helen C) h428 Oakland av
" Wm B rigger r1139 53d
Schaap Geo A slsmn L H Bennett Co r1063 Coolidge av B
" Maybelle maid r1063 Coolidge av B
Schaar Adolph H F (Maud L) tchr U of C h476 58th
" Clara (wid C L) h221 Foothill blvd
" Eleanor bkpr Wickham Havens Inc r221 Foothill blvd
" Fred J (Emma) eng h2327 Valley B
" Maud L Mrs chiropractor 476 58th
Schaasfma Harold r889 47th
Schab Wm C (Maude) h3124 Fruitvale av
Schabarum Annie W Mrs drsmkr 2807 College av B
Schabarun Jacob (Kath) h1532 35th av
Schabat Edw (Mina) h1127 2d av
Schaben Henry L (Mayme) lab h4202 Lusl
Schaber Angela M sten r1343 Burbank A
" Dorothy R sten r1343 Burbank A
" Frank L (Theresa A) h1343 Burbank A
Schacht Aug L (Marie) linemn Ala Munic Elec Light Plant h1004 Versailles av A
" Clarence deckhd r1600 Shattuck av B
" Edw G (Gertrude) clk h5459 Brookdale
" Irving (Tillie) men's furngs 9521 E 14th h 101st av
" Minnie r1600 Shattuck av B
" Paul (Anna) clk h2030 San Antonio av
" Wm printer r1600 Shattuck av B
" Wm J (Ursuline) cable splicer h6907 Toc
Schachterle Andw (Eliz) wtchmn h577 45th
Schachtman Jacob (Gizella) h5921 Taft av
Schack May H sten r1014 Castro
Schackleer Harold fctywkr r648 15th
Schad, see also Shade
" Albt F r2125 Essex B
" Chas R r3110 Nicol av
" Lloyd A (Lucille) slsmn h2125 Essex B
" Therese h3327 Over
Schader Eric baker r1601 35th av
" Jas (Frances) lab h9311 Olive
" S John (Bertha) pntr h1601 35th av
Schadlach Hugr F r Hotel Oakland
Schadler W F h1631 10th B
Schadlich Alfd E (Nellie) h605 29th
" Leroy E (Cecil R) pub acct h605 29th
Schaefer see also Schafer Schaffer Shafer Shaffer
" A H tchr U of C r Faculty Club B
" Adolph baker Standard Doughnut Co r meda
" Albt (Alma) clk h4149 E 14th
" Annie Mrs r3227 Bayo Vista av A
" Annie E (wid W B) h1585a Arch B
" Arth auto mech r916 E 21st
" Benj J (Bessie) slsmn Glikbarg Motor h585 40th
" Chas B (Schaefer & Son) r El Cerrito
" Dorothy E r1817 Clinton av A
" Edna M bkr r2304 Woolsey B
" Edw E (Lillian) h685 Rosal av
" Edw H clk r Royal Hotel
" Emma F (wid Andw) h916 Adeline
" Erna sten r3110 Adams A
" Frank P stdt r2304 Woolsey B
" Frank T lab CCCCo r El Cerrito
" Franklin r Park blvd nr Ascot dr
" Fred (Bertha) slsmn h3110 Adams A
" Geo (Cecelia) h2336 4th B
" Geo C (Alma B) solr h1821 Hearst av B
" Geraldine Mrs h2308 Telegraph av
" Harry auto mech r3110 Adams A
" Harry K auto mech r3110 Adams A
" Howard F sec Oakland Rotary Club r bx 154 Park blvd extension
" John (Elsie) ironwkr R S Rushing r E ward
" Lue V r2469 Maxwell av
" Martin stdt r2404 Dana B
" Otto (Anna) meat ctr h1211 98th av
" Paul (Fannie) pntr h2304 Woolsey B
" Paul tchr h2431 College av B
" Robt r Park blvd nr Ascot dr
" Sophie (wid Wm) r916 E 21st
SCHAEFER VICTOR L (Evelyn L), Mayor of Alameda and Drugs, 1501 Webster, meda, h1817 Clinton Av, Alameda
" Walter clk r3110 Adams A
" Wm r545 40th
SCHAEFER WM A, Real Estate, Homes, I Building, Insurance, 5161 Grove, Tel Pl mont 1603
" Wm B stdt r1585a Arch B
" Wm D with Cal Ink Co r429 Boynton av
" Winfield O (Amelia) meter mech East Municipal Utility Dist h3251 Hyde
" & Son (Chas B Schaefer) paints 4229 Gro
Schaeffer see also Schaefer Schafer Sch and Shafer
" A Henri (Edna) h1542 Beverly pl B
" Albt C (Johanna) pres G Schaeffer Co l San Antonio av A
" Benj (Dessie) clk h585 40th
" Chas patt mkr app United Iron Wks r Cerrito
" Dorothea tchr r2229 San Antonio av A
" Elaine stdt r2355 Hilgard av B
" G Co Albt Schaeffer pres Gustave Schae v-pres Henry Schaeffer sec-treas gro Park A
" Gustave v-pres G Schaeffer Co r2229 Antonio av A
" Helen nurse Providence Hosp
" Henry sec-treas G Schaeffer Co r Laurel
" Jas (Eliz) h1723 94th av
" John J (Mary A) pntr h1309 Haskell B
" Lester B (Annis) business sec YMCA h Humboldt av
" Louise M sten r2229 San Antonio av A

ORGANIZED 1847

FINANCE YOUR AMBITIONS AND OBLIGATIONS

(Family and Business)

By Definite Contract with
The Penn Mutual Life Insurance Company
JOHN P. DAVIES AND ASSOCIATES, OAKLAND, CAL.

HAEFFER
aul B tchr U of C r2431 College av B
ophie A sten r2229 San Antonio av A
heo auto washer r1642 Ashby B
haeffle Clarence C pharm h1312 Delaware B
haefle Jessie B (wid B F) h2744 Fulton B
haegelen Emil (Beatrice) slsmn h2207 65th av
haepe Annie Mrs h2323 McGee av B
liz sten r2323 McGee av B
iez clk U of C r2323 McGee av B
aul G (Marie) chauf h2443 12th av
aerer Emil (Marie) baker 2105 23d av h2333 E 21st
nil jr (Sophie) baker r2333 E 21st
aertzer Fred (Mary E) gdnr City of Bkly r1923 Curtis B
as (Carrie) h3249 Madison A
erna clk r3249 Madison A
afer see also Schaefer Schaeffer and Schaffer
bt H whsemn h3801 Cerrito av
ernice nurse Providence Hosp
ertha sten r563 Merrimac
ess clk r1563 Merrimac
electn Genl Eng and Dry Dock Co r San Francisco
lw (Ellen M) coremkr r477 8th
lw P slsmn h1342 Lake Shore av
o H lab r1032 57th
erman L (Mary) 737 Warfield av
hn (Gussie) pdlr h2515 San Jose av A
oyd jan Bkly Pub Sch r2404 Dana B
uise (wid C W) h1032 57th
uise M clk r3720 Telegraph av
oltke A (Minnie R) cashr Okld PO h2600 35th av
rin H dentist 426 17th R727 r2600 65th av
ul mach r858 Aileen
ul J drftsmn r519 Van Buren av
ul J jr (Luella K) slsmn h519 Van Buren av
effer see also Schaefer, Schaeffer, Schafer and Shafer
oanda D Mrs nurse 6169 Shattuck av
th (Ruth) h5628 Picardy dr
ig C clk Piggly Wiggley r5112 Miles av
nj barber 3931 Telegraph av
rt busboy r716 14th
as r1826 Castro
as E (Jennie) photog h2524 Wakefield av
ancis R collr r2524 Wakefield av
ank (Helen) h2265 Clinton av A
ed A (Olivia) clk h5966 Chabolyn ter
o C (Peerless Potato Chip Co) r371 40th
nry C (Emma N) meat ctr h220 Moss av
G h2491 Ellsworth B
cob H (Mary) wtclmn h527 Henry
el E (Charlotte) pump opr East Bay Municipal Utility Dist h4170 Manila av
hn J emp Paraffine Cos h1309 Haskell B
th Mrs confy 1235 Park A
llan asst Mrs Mabel W Ingersoll r2835 Benvenue av B
Telegraph av
nry T (Lydia E) pharm Owl Drug Co h3833 Telegraph av
eifhirt Jesse B (Minerva) dentist 475 12th r277 h149 Lafayette av Pied
efner Wm stdt r2555 Buena Vista way B
ig Walter F (Lyle) h559 40th
lgen Cornelus (Hermine) h3809 Penniman av
idt Aug tailor 2924 College av B r340 19th
lirer Andw clo clnr 484 10th r569 22d
luis P auto mech h569 22d
garet Lucinda (wid Wm) h5516 Lawton av
ldach Harold stdt r2647 Durant av B
lk Louis (Beatrice M) arch h5515 Market
lkle Jos (Margie) electn h1725 36th av
ller see also Shaler
lwin T (Marcila R) clk h2717 10th av
ller stevedore h3625 Adeline
o (June) adj PG&ECo r582 58th
n (Lucy) gro 5928 Trenor h6201 Laird av
n F (Eliz C) slsmn h1322 Versailles A
lert Lennie Mrs h714 25th
lhart Michl (Lotta E) gro 5433 Grove h77 Allen av
nnel Geo (Minnie T) h278 Euclid av
rman H (Ethel C) h1514 Prince B
nmell John W (Mary) h924 Scenic av
ied
ebacher Olga bkpr Knudson Auto Body & Repair Co r2026 Coolidge av
ider Adolph W carp h2305 Buena Vista av A
roline (wid Adolph) r2305 Buena Vista av A
chael clk r2305 Buena Vista av A
big Anna Mrs slswn r629 San Carlos av B
Schantin John A (Frances) slsmn PG&ECo r2828 55th av
Schantz Harry W barber 1315 Franklin h160 9th
Scharbach Fredk P (Anne) slsmn h5440 Shafter av
" John P h1821 Berkeley way B
Scharer A emp Rheem Mfg Co r976 9th
" Matilda J (wid Otto) h1024 Oak A
Scharff see also Scherff
" Arline tchr r615 53d
" Chas (Ella) waiter h615 53d
" Cleon E r725 Central av A
" Iola E clk r725 Central av A
" Justin stdt r Bowles Hall B
" Lucille sten W N Moore Dry Gds Co r San Francisco
" Ruby E Mrs h725 Central av A
Scharfstein Celia r1724 California B
" Chas (Yetta) barber h1734 California B
Scharman Sigmund (Doris) (Cunningham & Scharman) h120 Manor dr Pied
Scharnberg Geo h2326 66th av
" Hildegarde sten r YMCA
Scharnitzky Walter (Leona) ironwkr h2725 Harrison
Schary Harry A (Helen B) h624 Mariposa av
Scharz Richd E (Lillian) photog h806 14th
Schats John foremn Westn State Gro Co h6930 Lacey av
" John jr (Irene) garage mgr h6930 Lacey av
Lacey av
Schatz see also Schaetz
" Christine h5451 Lawton av
" Esther office mgr Westn States Gro Co r5451 Lawton av
" Henerita clk r5451 Lawton av
Schaub Alfd J (Jennie) instrument mkr h1522 55th av
" Alfd J jr mach r1522 55th av
" Anna (wid Harry) h1910 36th av
" Frank r1910 36th av
" Fred h1759 Seminary av
" Milton (Effie) h2933 58th av
" Wm clk r1522 55th av
Schaubel Cora B Mrs h2233 Derby B
" Edith M (wid E E) r1343 84th av
Schauer Carl (Carol) service mgr Phil Davis h3287 Kempton av
Schauf Robt lab r412 8th
Schaufler see also Schaffler
" Dorothy tchr r1235 33d av
" Elsie clk r1235 33d av
" Ernest radio opr r1235 33d av
" Frances sten r1235 33d av
" Theresa (wid A C) h1235 33d av
Schaumberg John J (Ethel F) h557 32d
" Phyllis D clk r557 32d
Schaun Douglas r1239 Chestnut
" Gustaf r1239 Chestnut
" Johanna (wid Jos) h1239 Chestnut
" Otto F slsmn r1239 Chestnut
Schaupp Ernest G v-pres Ingrim Printing Co r San Leandro
Schaur Herbt stdt r2412 Piedmont av B
Schaw Mary h2409 College av B
Scheberis Fred K (Eliz) slsmn Klikberg Motor Co h2600 Cole
Schebert Frank (Cecelia) carp h1424 San Pablo av B
Scheckler Mary Mrs h963 18th
Sched Anna (wid Louis) r2232 Clinton av A
Schedlwy Fredk R (Mabel C) slsmn h1517 Benton A
Schedler Carl W (Susan) h139 Hillcrest rd B
" Ernest lab r899 61st
" John (Meta) clo clnr 2928 College av B h899 61st
" John jr chauf r899 61st
Scheehy Macey Mrs h1225 Dwight way B
Scheekosky C B slsmn J F Hink & Son r2478 Havenscourt blvd
Scheel Otto J (Angelina) baker h1254 28th
Scheele see also Sheele
" Wm driver r758 10th
Scheeley Henry C lab r477 8th
Scheeline Lester A (Lanette H) wool grower h1988 Thousand Oaks blvd B
SCHEELINE LOUIS (Rudy), Merchant Tailor, 406 14th. Tel GL encourt 4563, h15 King Av, Piedmont
" Stanley r15 King av Pied
Scheer see also Scherr, Schier and Shear
" Gustav (Jessie) h2967 Piedmont av B
Scheerer Otto (Edna) h2901 Santa Clara av A
" Pauline Mrs h1506 Mound A
Schefer Amil E (Anna) brkmn h2000 55th av
Scheffer Jos G h3521b Galindo
Scheffkio Edw shoe repr h1629 Grove
Scheffler Louis mach r932 Evelyn av Albany
Schefino Wm (Alma) lab h1234 94th av
Schefrick Julia Mrs r5517 E 15th
Schei Conrad clk r6121 Racine
" Saml B (Marie A) r1015 Grove
Scheib Waldo h4016 Broadway

The A to Zed School

Twenty-fourth Year

High School Junior College and Intermediate School

Students Received at Any Time

3037 Telegraph Ave., Berkeley
Tel. BE rkeley 3334

See Page 172

POLK'S BANKERS' Encyclopedia

CONTAINS A FULL AND COMPLETE LIST OF

Banks
Bankers
Trust Companies
Savings Banks
in the United States and Canada

ALSO OTHER VALUABLE DATA CONCERNING BANKS

Price $15

Polk's Bankers Encyclopedia Co.
Publishers
431 Howard Street
Detroit
524 Broadway
New York

Judicious Advertising

CREATES
A New Business

REVIVES
A Dull Business

ENLARGES
An Old Business

RESCUES
A Lost Business

PRESERVES
A Large Business

SECURES
Success in Any Business

SAVES
A Failing Business

ENABLES
You to Pay Your Taxes

()

Directory Advertising Brings Satisfactory Results

LOYALTY GROUP

Firemen's Ins. Co. of Newark; Girard Fire Marine Ins. Co. of Philadelphia; Mechanics I Co. of Philadelphia; National Ben Franklin Fire Ins. Co. of Pittsburgh; Superior Fire Ins. (of Philadelphia; Concordia Fire Ins. Co. of Milwaukee; Capital Fire Ins. Co. of New Hampshi Milwaukee Mechanics' Fire Ins.; Metropolitan Casualty Insurance Co. of New York; Commerc Casualty Ins. Co. of Newark, New Jersey; Fidelity & Plate Glass Insurance Company.

W.W. & E. G. POTTER, General Managers **Tel. GLencourt 12(**

1400 Financial Center Building 405 14th Str.

Scheible Jas labty asst Aluminum Cooking Utensil Co r473 65th
Scheibli Harry R (Charlotte) slsmn h473 65th
Scheibner Emma K Mrs (Motor Car Electrical Co) r 1916 Los Angeles av B
Scheibner Henry r5921 Taft av
" Julia r697 Lerida av
" Philip (Nettie)(Associated Iron & Metal Co) h5466 Thomas
" Rudolph (Regina) garage 2420 San Pablo av h697 Lerida av
Scheid see also Schied
" Aubrey A (Viola G) slsmn Willard Storage Battery Co h220 Lake Shore av
" Chris (Anna) boxmkr h3924 E 10th
" Gus h745 E 11th
Scheidemantel Geo (Lottie H) h2721 55th av
Scheidig Edw mach r522 E 10th
" Jacob (Ida) meat ctr r522 E 10th
Scheiding Henry (Freda) h5526 Brookdale av
" Herman J (Violet R) hostler h1240 38th av
" Wm C eng r5408 Foothill blvd
Scheikosky Cornelius B (Marjorie D) slsmn h2478 Havenscourt blvd
Scheile Robt A (Alice A) musician h911 36th av
" Robt C (Etta) mgr collection dept Am Tr Co h1215 Derby av
Scheimer Jas M (Anna) electn h6700 Laird av
Scheinberg Cecelia Mrs (C Scheinberg & Sons) h590 Merritt av
" C & Sons (Mrs Cecelia, Isadore and S S) dry gds 4203 Park blvd and 3268 Grand av
" Isadore C (Scheinberg & Sons) r590 Merritt av
" Saml S (C Scheinberg & Sons) r590 Merritt av
Scheinman Norman L stdt r2425 College av B
Scheithe Carl F meats 1424 Park A h3233 Fair View av A
Schel Otto (Beumann & Schel) r5337 Grove
Schelin Hilma A Mrs (wid E A) h355 Wood
Schell see also Shell
" Carrie r2361 E 29th
" Charlotte r2418 College av B
" Fred r1622 Center
" Josephine tchr Pub Sch r5528 McMillan av
" Margt W research asst U of C r2613 Durant av B
" Margt Mrs h5350 Shafter av
" Pearl tchr Pub Sch r5528 McMillan av
Schellenberg Anna (wid Paul) r3010 14th av
" Gustav W (Eleanor R) eng h1805 Tacoma av B
Schellenger Davis W (Ferol) dept mgr Taylor & Smith Inc h3923 Ruby
Scheller Carl B (Ada) meats 844 Santa Clara av A h826 do
" John mach r826 Santa Clara av A
" Roy G h2355 Hilgard av B
" Ruth h2644 Dwight way B
Schellert Wm (Amanda) barber h2213½ San Pablo av B
Schellhorn Marie M Mrs h5322 James av
Schelling Clarence (Mary) carp h250 Athol av
" Clarence R (Pearl) carp h2428 Wilbur
" John W carp r250 Athol av
Schellpeper Regina r2601 LeConte av B
Schelp Wm M bkpr h573 40th
Schemmer Otto H (Dora) musician h2633 Marlin
Schenck see also Schenk and Shenk
" Adelaide r682 61st
" Chas D (Mabel) h589 28th
" Clyde W pkr r2203 Pacific av A
" Geo (Mamie) h2415 Buena Vista av A
" Geo W car clnr r682 61st
" Harvey R (Edna M) clk h2124 Buena Vista av A
" Jas W (Mary) slsmn h2447 88th av
" Jerold (Ynez) bkpr Am Trust Co
" Steph A D (Anna E) h425 Hudson
SCHENCK WOODHULL S (Ruth), Asst Cashier, First Berkeley Branch American Trust Co, 1415 Bonita Berkeley, Tel BEr keley 2974-W
Schendel Geo A (Clara A) carp h2316 Fulton B
Schenderlein Otto C mach r469 6th
Scheneck Emil F (Edith) lino h1806 62d B
Schenk see also Schenck and Shenk
" Bertha P Mrs tchr Pub Sch r2728 Benvenue av B
" Carmelita clk r1627 63d B
" Clara clk r4309 Grove
" Edw (Elaine) bkpr h579 Fairmount av
" F add mach asmblr r1826 Alcatraz av B
" Florence Mrs nurse h1826 Alcatraz av B
" Frank (Josephine) mach h1445 38th av
" Geo N groundmn r8815 Dowling
" Henry (Antoinette) h2308 Prince B
" Lucile Mrs r4309 Grove
" Rose B clk r4309 Grove
Schenkel see also Schinkel
" Emma (wid Gustave) h809 rear Haight av A
" Gustave (Edith) h809 Haight av A
" John r6057 Buena Vista av
Schenkofsky Henry (May) h1925 23d av
" May Mrs tchr Pub Sch r1925 23d av
" Milton r1925 23d av
Schenkosky John W (Amanda A) barber Bond h4050 E 18th
" Loren D r4050 E 18th
" Stella L r4050 E 18th
Schennek Frank h912 Page B
" Jos (Mary) carp h903 Jones B
Schenone John (Cecelia) lab h489 Cavour
Schepp Henrietta slswn r309 Foothill blvd
Scheppelman Aug V (Irene) adv h2972 Califo
Schepps Frank J formn Star Roof Corp Foothill blvd
Scherer Michl P (Lura M) clk h1031 Bella V av
Scherer see also Scheerer and Shearer
" Adam J (Mae) serv sta h834 Santa Clara A
" Dora M (wid J F) 4262 Suter
" J A r589 12th
" Julius F musician r4262 Suter
" Preston D (Cora) mach h980 53d
" Richd (Stefani) clk h2225 Clinton av A
" Stanley S restr 722 Central av A
" W F mach r2527 63d av
" Wm (Emily) h2453 Bartlett
" Wm C mach h2527 63d av
" Wm W (Olga H) elec eng h675 Capell
" Wm W jr v-pres-sec Westn Electro-Medical Co r675 Capell
Scherhage Bernard (Annie) dyer and clnr h Brockdale av
Scherling Johanna (wid C C) r4684 Edgew av
" Leslie F (Marion) h851 Mandana blvd
Scherman Bros (Jos Scherman) paper stock Water
" Jos (Rose) (Scherman Bros) h440 Sunnys av
Scherrer see also Scheerer, Shearer and Sh
" Mildred r2420 LeConte av B
" Richd pkr h2225 Clinton av A
Schertle Chester B (Evelenor) emp PT& h5160 Claremont av
" Danl B (Laurie B) dep Okld City Treas h Excelsior av
Schessle Frank sausagemkr r965 Jackson
Schetzel Matilda (wid A G) h1212 Santa C av A
Scheuch Geo h1918 Lakeshore av
" J H cond ey System r Richmond
Scheuer Anna Mrs h1224 Broadway R22
" Ethel r1224 Broadway R22
" Wm F (Louise W) tanner h1510 Prince
Scheuermann Aug G (Amelia) baker h741 S Clara av A
" Fred J J (Anna) gro 1914 Encinal av A h Union A
" Geo L (Carrie) h1501 Broadway A
" Karl F (Martha) h1714 San Antonio av A
" Leonhard electrotyper r513 San Carlos B
" Wm (Edna) servicemn Collins & Kearns I Pearl A
Scheuern Jacob (Ellz) shoemkr h2438 5th
Scheufele Walter toolmkr r415 Adams
Scheuneman Aug H (Martha) woodwkr h 56th av
" Chas (Irene) cementwkr h3634 Brown a
Schevehenko Wm baker Langendorf Baking r San Leandro
Schevill Rudolph tchr U of C h77 Tamalpa rd B
Schey Edgar A cashr Morris Plan Co h1405 celsior av
" Edgar A jr clk r1405 Excelsior av
" Edw E emp Paraffine Cos r1405 Excelsio
Schiavenza Michl (Lucy) h1202 Haskell B
Schibet F S r1716 63d B
Schidell John S (Anna) steamfitr h1727 Hop
" Mary E r1727 Hopkins
Schie Hermine clk r2319 24th av
Schieber Jos W (Rosa) eng h9835 Burr
Schieck Jane stdt r2506 Piedmont av B
" John C jr (Peggy W) slsmn F F Porter h5745 Ross
" John W r5745 Ross
Schiedler Anthony (Ann) pntr h714 Filbert
Schiefele Wm (Eliza) h5520 Brookdale av
Schiefer M R emp Hazel Atlas Glass Co 97th av
Schiele Wm F (Anna P) steward h5694 Kelt
Schier Wm bookseller 382 17th
Schierber Kath Mrs cash H C Capwell Co r Francisco
Schies Wm r415 12th
Schiessl Frank sausagemkr r965 Jackson
Schieve Mabel Mrs nurse 2205 Clinton av
Schiffer Wm P (Maude) dredgermn h422 lor A
Schifferle Aug h545 32d
" Chas J (Eva) h4674 Dolores av
Schiffman Auguste C chef Athens Ath Cl Hayward

WHO Sells

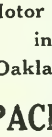

Motor Cars in Oakland?

PACIFIC NASH MOTOR CO.

2740 BROADWAY

Phone LA keside 7100

B. F. Schlesinger & Sons

Telephone HO lliday 1000

ntrances on Broadway, San Pablo and 16th Streets — OAKLAND

HERBERT D. BAKER

HOUSE MOVER

House Raising

Brick Shoreing

Rigging

Smokestack Raising
Trusses and Girders

Heavy Machinery Moving

17th and Gaynor Ave.
Richmond

Tel. Richmond 52

C. P. MURDOCK, INCORPORATED
10TH FLOOR SYNDICATE BUILDING
Telephone GLencort 5040
ACREAGE — HOMESITES — INDUSTRIAL

IFFMAN
laire r404 Oakland av
la E r404 Oakland av
acob L (Fannie) 2d hd clo 469 7th h404 Oakland av
uld Anna clk r5350 Miles av
onrad N (Eliz) h5350 Miles av
liz clk r5350 Miles av
red baker r521 22d
ildman Dora cook r1134 86th av
ill Arth stdt r2423 Haste B
ohn wtchmn h995 Rose av
iller see also Scheller
delle mlnr r1631 63d B
arl W (Ruth) slsmn h7724 Crest av
lara A Mrs r260 Lee
enry R (Martha) h1631 63d B
aml D (Mabel E) beauty shop 2934 Domingo av B
av B h2200 Sacto B
illing see also Shilling
nas r2608 13th av
nas A (Bertha) eng h5534 Adeline
nas E r1518 27th av
nas F ptnr r5534 Adeline
nas H h1518 27th av
nas J h3403 39th av
arl J slsmn Thos Creed r2621 Fulton B
eo (Phyllis) h1086 Centini av
enry r4469 Redding
ugh E slsmn r908 Mendocino av B
ugh K (Theresa T) tchr UofC h908 Mendocino av B
s E mgr emp dept East Bay Industrial Assn
h1109 Oak
arjorie h1540 Dwight way B
ildred A nurse r5534 Adeline
m A slsmn h3000 Claremont av B
ellinger Len Rev (Beatrix) h3240 Magnolia
ellinsky Emma (wid Carl) h1607 40th av
ello Paul (Lena) lab h621 23d
emmel Alma P Mrs r3720 Telegraph av
emmelpfennig Adam H (Ellen) pres Calif Foundries h2000 24th av
esley cbtmkr r2000 24th av
emmins Irving stdt r2212 Union B
end Maurice asst mgr F W Woolworth Co r2800 Minna av
endler see also Shindler
dela D furn rms 568 10th
dolph M (Eliza A) gro 959 14th
avid M (Margt A) asst slsmgr h758 McKinley av
liz Mrs h4019 E 16th
ordon chauf r587 15th
Norris (Clara E) slsmn h5364 Belgrave pl
illard J (Olive H) h50 Bellevue av Pied
enke Hermann firmm r4231 Montgomery
n (Vera M) lab r709 34th
enkler Arth uphol r1528 4th av
eno Gustave M (Florence) slsmn h2800 Minna av
Maurice r2800 Minna av
anley M r2800 Minna av
entz Ellen (wid Edwin H) r2736 Montana
ott Kaj baker h3833 Telegraph av
eppmann Peter r1231 Kains av B
eske Otto mestctr h1603 Ward B
ber Roy (Edith M) slsmn h280 Ridgeway av
ermer Eliz M (wid Aug) h1444 14th
nor slsmn r635 Colusa av
wald E (Ada R) clk h2435 Jefferson av B
n E (Helen F) archt h1079 Excelsior av
n H (Jewel E) carrier Okld PO h4007 Carpinter
ermacher Caroline (Schirrmacher Co) r2631 11th av
(Theo, Robt and Caroline) locksmiths 715 Clay and 564 12th
bt (Minnie) (Schirrmacher Co) h2024 8th av
C jr locksmith 1330 Washn h2744 14th av
eo J (Acme Scale Co) (Schirrmacher Co) 2631 11th av
ifke Ferdinand A (Marie) h1411 Francisco B
gel Adolph J plmbr r1005 Lincoln av A
ary O (Mabel) traffic officer h2689 67th av
geter Bertrand msngr Radston's
C eng h415 Perkins
lman baker h2932 Grove B
lman jr clk r2932 Grove B
el Adolph J (Della) h1005 Lincoln av A
eman Earl D (Isabelle) h5824 Clover dr
ed J stdt r2822 Garber B
dolph P (Lulu B) dry gds h2822 Garber B
ermer Harry em Paraffine Cos r5815 Marshall
enker Fannie r5431 Manila av
Filine (wid Sigmund) h5431 Manila av
ippi Roy F stdt r2739 Channing way B
ter Arch S batterymn r1276 105th av
hie fctywkr r9845 B
n C fctywkr r1341 96th av

Schlavin Herman (Esther) floormn East Bay Garage h2421 Harrington av
Schleason Edw lieut Emeryville Fire Dept
" Ethel (wid Henry A) h3534 Emerson
Schlee John r505 Clay
Schlegel Chas (Maude) h995 Scott
" Chas jr r995 Scott
Schlegeris Paul furn 4171 Bway r1514 Alcatraz B
Schleicher Ernest H (Evon) r Hotel Alameda A
" Henry (Kath) delicatessen 2506 Shattuck av B
" Tillie Mrs h2130 San Jose av A
" Walter bakery wkr r1421 Market
Schleifer Chas (Nellie E) h2669 Ritchie
" Chas M ticket agt r2669 Ritchie
" Ethel Mrs dept mgr David Hersch r San Francisco
Schleiff Hildagarde r2227 Ward B
" Paul (Freida) bkpr h2229 Ward B
Schleimer Alice Mrs dom 386 61st
Schlenker Chris (Louise) h2609 Hopkins
" Fred (Louise) mgr Motor Parts Co h506 Boulevard way Pied
" Geo (Agatha) gro 5908 San Pablo av h1039 60th
" Louise cash Jackson Furn Co r2609 Hopkins
" Wm C (Helen) whsmn East Bay Municipal Utility Dist h2563 Hopkins
Schlenther B sten r2451 LeConte av B
" Stanley h2451 LeConte av B
Schleppy Geo W (Margt) cbtmakr h4320 Virginia av
Schlernitzauer Albt P swchmn PT&TCo r836 47th
Schlesinger see also Schlessinger and Slessinger
" Aug B mach h1947 Dwight way B
SCHLESINGER B F, Pres B F Schlesinger & Sons Inc, r2090 Vallejo, San Francisco
SCHLESINGER B F & SONS INC, B F Schlesinger Pres, James Schlesinger Asst Sec-Treas, Chas S Hobbs Mdse Mgr, R W Burke Office Mgr, Richard Schlesinger Supt, Department Store, Broadway, 16th and San Pablo Av, Tel Private Exchange HOlliday 1000 (See right top lines and page 136)
" Emma G (wid Henry) h2525 Durant av B
SCHLESINGER JAMES (Gladys), Asst Sec-Treas B F Schlesinger & Sons Inc, r1980 Vallejo, San Francisco. Tel FIllmore 4730
" Oscar A (Laurilla M) elec eng h64 Fairview av Pied
SCHLESINGER RICHARD, Supt B F Schlesinger & Sons Inc, r2090 Vallejo, San Francisco
" Vladimer A acct Wm Cavalier & Co h560 58th
Schlesselman Herman H (Esther) h1412 Delaware B
Schlesser Kath clk r443 Moss av
" Louise clk r443 Moss av
" Wm (Mathilda) carp h443 Moss av
Schlette Perd (Muriel) h2035 Los Angeles av B
Schleucher Glenn E (Margie R) wtchmn h478 Capital
" Margie R Mrs mgr Four-Seventy-Eight Capital Apts r478 Capital
Schleuse Carl slsmn Northern Life Ins Co r Martinez
Schleusener Helen C Mrs h422 Vernon
Schleuter see also Schlueter
" Building 3618 E 14th
Schley see also Schleeh
" Aug C agt Stock Yard Sta SPCo h1544 E 14th
" Elden clk r1544 E 14th
" Fay L Mrs bkbndr r1134 60th av
" Harry H (Mary) auto mech h591 62d
" Lewis D (Fay L) sten h1134 60th av
" Lydia (wid Geo) h1938 62d av
Schleyer Mayme Mrs buyer J F Hink & Son r1506 Josephine B
" Philip (Marie) lab h1506 Josephine B
Schlichenmaier John (Mary) h6539 Whitney
" Louise r6539 Whitney
" Wm (Sigrid) plmbr h753 Warfield av
Schlichter Geo sten r2412 S Atherton B
Schlichting Dorothy M clk r812 55th
" Elsie L tchr r812 55th
" Henry F (Margt A) acct h1627 Sherman A
" Herman C (Marie) fuel 806 55th h812 do
" Howard L (Ruth O) collr h1525 Lincoln av A
" Ruth O opr PT&TCo r1525 Lincoln av A
Schlichtmann Aug (Emma) carp h3909 Mera
" Dorothy sten r2201 Buena Vista av A
" Emil R (Margt) (California Soda Co) h6333 Broadway ter
" Gustave H (May) msngr h2918 Modesto av
" Hazel r2918 Modesto av
" Hulda music tchr 2918 Modesto av
" John h2201 Buena Vista av A
Schlickeiser Carl (Zella) (Athol Court Apts) h226 Athol av
Schlifer Leonard E chauf r3220 E 16th
Schlim Louis clk h431 Lee
Schlinger Aug h2050 S San Jose av A
" Jay T (Mabel) clk h379 60th
Schlipf Otto (Florence) mach h1087 Park av A

RAUER'S LAW & COLLECTION CO

A CORPORATION

J. J. RAUER, Pres. ROY E. CLARK.

Collections Made Everywhere—No Collection, No Charge

703 Market, San Francisco See Pages 102 and 133 Tel. GA rfield

Western Normal

36th Year

Intensive ten months' course

Practice Teaching

Graduates assisted to get schools

2419 Haste Street Berkeley

Tel. BE rkeley 4404

Judicious Advertising

CREATES
A New Business

REVIVES
A Dull Business

ENLARGES
An Old Business

RESCUES
A Lost Business

PRESERVES
A Large Business

SECURES
Success in Any Business

SAVES
A Failing Business

ENABLES
You to Pay Your Taxes

()

Directory Advertising Brings Satisfactory Results

Schlitt Frank P (Edith N) cond h2569 Havenscourt blvd
Schlitzberg John (Adele) ins adj h9217 Cherry
Schlitzkus Fred (Lydia C) clk h2467 E 20th
Schlobohm Oscar O (Eliz) cond Key System r4009 Ardley av
Schlocker Jack bolterup r1066 12th
Schlocman Edw A (Evelyn) gro 3775 Allendale av h3702 do
Schloming Hans (Helena) mstr mariner h3046 Georgia
Schlomka Hans slsmn h2835 13th av
Schloss see also Shloss and Sloss
" Dora (wid Sol) h3620 Lakeshore av
" Lynn A (Charlotte B) supt of constn S F Bay Airdrome Inc h5625 Ocean View av Pied
Schlosser Albt (Hazel C) slsmn h4600 Manila av
" Chas J r2018 Alameda av A
" Hazel bkpr Golden Sheaf-Remar Co r4600 Manila av
" Helen E tel opr H C Capwell Co r2018 Alameda
" John P (Anna) auto mech h2018 Alameda av A
" Ludwig (Edith) mtrmn h962 44th
Schlote John H (Mary F) h2232 Clinton av A
" Milton G clk r2232 Clinton av A
Schlott Ernest P pres Disappearing Screen & Shade Co r San Francisco
Schlotter John (Willa G) meat buyer h2821 Havenscourt blvd
Schlotterbeck Eug serv sta opr r1512 Sonoma av B
Schlotz Meta J (wid Wm) h2833 68th av
Schlueter see also Schleuter and Schluter
" Albt A real est r2250 94th av
" Belle Mrs r3265 Lakeshore av
" Edw A (Eliz) (Thomas & Schlueter) h2425 Santa Clara av A
" Eug H (Ora J) mach h1720 94th av
" Jennie Mrs r4965 Coronado
" John A h2250 94th av
" Kath (wid John) h9240 Cherry
" Theo dept mgr Capwell Sullivan & Firth r Lake and Madison
Schlund Leonie A h421 Perry
Schlunegar Emil J (Sadie) cement finshr h2727 Abbey
Schluter Fred (Frances) h3412 Paxton
" Kitty D Mrs h866 36th
Schlutius Alvin H (Dorothy I) meat ctr h4106 Montgomery
" Chas electn r4106 Montgomery
" Chas H with Jas Houlihan Inc r1026 Jackson
" Edwin C clk r2050 8th av
" Nettie C Mrs h2050 8th av
" Wesley E garagemn r2050 8th av
Schmah Elma K nurse r2409 Webster B
Schmalenberger Frank F (Caroline) formn Armature & Ignition Supp Co h3135 Lynde
" Wm (Alice) carp r1532 Sherman A
Schmalfeldt Alfd (Henny) acct h5377 Locksley av
Schmalholz Geo J (Mary) clk h1329 Neilson B
" Norman (Jeanette) lmbrmn h747 Calmar av
Schmalz see also Schmelz and Schmolz
" Annie P (wid Chas) h1019 Taylor av A
" Harold F police Ala PD r1019 Taylor av A
Schmand Sophie r4221 Masterson
Schmarje Anita lndywkr r1926 Park blvd
" Bertha A (wid Aug) h1926 Parker B
" Emma r1926 Parker B
Schmauder Geo (Elsie) lab h1725 19th av
Schmechel Emilie (wid F W) h2127 Carleton B
Schmeder Louise nurse h3040 Telegraph av B
Schmeling David T linemn r2704 Grove
Schmelz Jack (Eleanor) mach h1326 8th A
Schmid see also Schmidt, Schmit, Schmits, Schmitt and Schmitz
" Chas A (Eva M) litho h7819 Hillside
" Donald B statistician r5915 Keith av
" Frances (wid Chas) nurse r3524 Simmons
" Henry C (Martha) h1211 Paru A
" Ina M Mrs slswn r5860 Ocean View dr
" John (Lena) h5919 Keith av
" John (Westn Electro-Mech Co) h907 Everett av
" Kate sten r1038 Lincoln av A
" Otto G (Ina M) drugs h5860 Ocean View dr
" Rupert sculptor h1038 Lincoln av A
" Wm carp r3750 Angelo av
Schmidt see also Schmid, Schmitt, Schmitz, Smidt and Smith
" A H h5351 Fairfax av
" A V h2479 Le Conte av B
" Adam fctywkr r982 105th av
" Adele stdt h2410 Dwight way B
" Albt (Vicenta) gdnr h1624 Virginia B
" Albt E (Edna) struct eng h3157 Maxwell av
" Albt V mach h332 Foothill blvd
" Alex R (Winona) (Alex R Schmidt Co) h134 Greenback av Pied

SCHMIDT ALEX R CO (Alex R Schmidt) The Most Complete Insurance Service in Oakland. Advertisers Bldg, 324 13th, Tel Ogden court 6819

" Alice N clk r2320 Webster
" Alphono E (Edna) struc eng Austin Co 1357 Maxwell av
" Amelia r3673 Pennsylvania av
" Amelia (wid Chas) h1215 Burnett B
" Andrus K (Edla I) carp h3741 Emerson
" Anita R r2310 Jefferson av B
" Anna r9847 A
" Anna M Mrs r564 Central av A
" Arth F (Charlotte M) slsmn h1505 E 7th
" Aug (Emily) h2618 Kingsland av
" Aug O (Ethel M) tool and diemkr h5533 Harvey
" B E (Kathleen) lndymn h1809 West
" Bertha tchr Ala Pub Sch r586 Lake Park av
" C E Co W H Bayne mgr whol meats 1221 Harrison
" C G Coffee Co (C G, G E, R R and Schmidt) 533 Franklin
" C P shipltr r616 14th
" Carl dept mgr Oakland Hotel Co r425 14th
" Carl A lab h3845 Delmont av
" Carl A police Ala PD r1522 Paru A
" Carl C marine eng r3206 Ettie
" Carl L A (Esther S) tchr U of C h2612 Piedmont av B
" Carl T stdt r2534 Dwight way B
" Carl W (Harriett) dentist 1212 Broadway R410 h406 El Cerrito av Pied
" Carl W jr r406 El Cerrito av Pied
" Carlos A clk r1720 Linden
" Caroline h2079 Webster
" Carsten D mach r160 Nova dr Pied
" Carsten E (Alma M) h160 Nova dr Pied
" Chas G (Charlotte) (C G Schmidt Coffee Co) h6973 Chabot rd
" Chas J (Willie) (Storm & Schmidt) 1215 Burnett B
" Clarence A auto mech r160 John
" Conrad (Anna) formn MW&Co h841 Mozart
" Conrad C clk r841 Milton
" Curtis A (Charlotte) garagemn h5116 Desmond
" Dorothy E bkpr Baby Hosp of Ala Co r268 Athol av
" Earl L (Annis) glazier h1838 9th A
" Ed C autowkr r3206 Ettie
" Edna Mrs (wid P M) r1372 Versailles av
" Edna L (wid E A) h157 Panoramic way B
" Edw (Sadie M) h1736 Stuart B
" Edw boardmaker r1534 Parker B
" Edw stdt r2332 Haste B
" Edw A (Violet) variety store 324 E 18th 2527 Best av
" Edw E glove ctr r1030 Market
" Edw J (Emma L) auto mech h30 Crox
" Edw J bkpr r1215 Burnett B
" Edw L glove ctr r1030 Market
" Eliz h1633 64th av
" Elmer A chauf r157 Panoramic way E
" Elmer G artist h2521 Durant av B
" Emil C actor r160 Nova dr Pied
" Emma L hskpr h2696 Havenscourt blvd
" Ernest (Rose) clk h2800 Hopkins
" Ernest G (Rosamond) (C G Schmidt Co) h2800 Hopkins
" Esther M (wid Roy) r1204 9th A
" Etalka (wid Adam) h1952 41st av
" Ethel M bkpr Hawley Investment Co 1556 Madison
" Evelyn tel opr r1629 Blake B
" Evelyn M r3741 Emerson
" F cond Key System r1521 89th av
" Fannie Mrs clk h1831 101st av
" Florence bkpr r515 E 20th
" Florence mach opr r5509 San Pablo av
" Frank E (Calista) cbtmkr h1813 Pacific
" Frank J time kpr Am Can Co r1224 9th
" Fred pntr r3004 Mabel B
" Fred G acct r473 Haight av A
" Fredk H sailor r593 7th
" Fredk W (Emma) mach h1901 Santa Clara av A
" Geo (Campus Printing Co) r2456 Sacto
" Geo br mgr Fredkin Bros Gro Co r6706 Bancroft
" Geo clk Stop 'N Shop Markets
" Geo (Clara) designer h1511 Curtis B
" Geo B h1250 Spruce B
" Geo J (Nona M) printer h1951 Chestnut B
" Geo V (Mary O) drftsmn h1629 E 20th
" Geo V slsmn Coca-Cola Bottling Co 6447 Telegraph av
" Gus A (Marg) formn E K Wood Lbr Co h771 Central av A
" Gustav h1519½ St Charles A
" Gustave A (Cora M) gro 2467 E 21st
" Gustav E (Clothilde) (C G Schmidt Co) h515 E 20th
" Guy W (Hazel E) clk h6706 Trenor
" H J lab r1711 E 14th
" Hans mach Key System r5351 Fairfax av

WHITTHORNE & SWAN

Oakland's Popular-Price Department Store

Washington St. at 10th and 11th **Tel. LA keside 7200**

IMIDT
Harold (Ada) shtmtlwkr h9870 Derby
Harry clk r2129 Lincoln av A
Harry C (Maggie) pntr h1194 9th A
Helen maid r1720 Hopkins
Henry lab r758 10th
Henry A (Ethel) h3255 Bayo Vista av A
Henry J (Mary) carp h4419 Webster
Henry L (Margt) slsmn h3766 Howe
Herbert O (Louise) h5429 Arbor av
Herman A (Marion radios 1156 E 12th h2116 25th av
Herman J J (Edna M) chiropractor 2340 Telegraph av h5858 Lawton av
Jacob clk r1952 41st av
Jacob (Frederica K) lab h3673 Penniman av
Jacob tailor h686 Peach A
Jacob C (Elise) h3206 Ettie
Jacob F h2534 Dwight way B
Jas H (Mary) h473 Haight av A
Janice r4001 Greenwood av
Jens oiler r20 Kingsland pl
Johanna (wid C F) h1822 San Antonio av A
John clk r1052 41st av
John (Freda) firemn h935 Heinz av B
John (Grace) pntr r2807 Shattuck av B
John A mach r1052 41st av z
John A (Kath F) miner h2310 Jefferson av B
John A jr mach r2310 Jefferson B
John E (Norma) asst slsmgr h5222 Hillen dr
John L mach r2310 Jefferson av B
John L stdt r2721 Haste B
John M (Clara) cabtmkr h9847 A
John O (Aurelia) h2401 Ellsworth B
John R (Pearl) clk h1935½ Filbert
Jos wtchmn h2129 Lincoln av A
Jos D (Gladys J) slsmn Okld Meat & Pkg Co h1334 Oxford B
Jos M (Helen) fndymn h982 105th av
Julius h508 Taylor A
Julius H (Emma) plstr h2032 102d av
Karl F (Irene R) bkpr M F Weber Meat & Pkg Co h2161 N Valley B
Kath (wid Andw) r2945 Shafter av
Kath (wid Henry) h914 39th av
Laurelda bkpr r1511 Curtis B
Lena Mrs h1721 Grove B
Lenore M Mrs maid 4252 Lakeshore av
Leonard A r1629 Blake B
Linda V bkpr r2275 85th av
Lithograph Co F G Bruns br mgr 319 14th
Louis (Ethel M) baker h1629 Blake B
Louis waiter r641 22d
clk r841 Milton
Lads J (Agnes H) police OPD h1606 85th av
Lumland L tmkpr Reo Motor Car Co r30 Croxton av
Malcolm plmbr h2216 Grant B
Marc J (Blanche) h590 El Dorado av
Marcella sten r841 Milton
Margt waiter r6939 Trenor
Marian r211 Athol av
Marie r434 62d
Marie clk r275 85th av
Martha r4346 62d
Mary dom 478 30th
Mary (wid John) h1509 Benton A
Mary (wid Max) h1816 Virginia B
Mary E (wid J H) h1253 Francisco B
Max J (Dorothea) auto wkr h1449 86th av
Melvin G chauf r1629 Blake B
Michl shipjoiner r1952 41st av
Minnie (wid Henry) r434 62d
Moritz J (Emily) filter opr East Bay Muni Utility Dist h945 73d av
Muriel clk r1731 12th av
Nellie M (wid Geo) h380 Grand av
Nick A (Susan) shtmtlwkr h7420 Halliday av
Nin L r160 Nova dr Pied
Oto acct h189 Vernon ter
Oto lab r914 39th
Oto B (Ida) h729 Brookwood rd
Paul E (Johanna) h914 Santa Clara av A
Paul G (Alma) plstr h3821 Carrington
Paul H (Grace T) mach h2431 10th B
Paula Mrs dom r1545 22d av
Pauline (wid Louis) h1018 50th av
Peter (Theodina) asst custodian Pub Sch h160 John
R H capt dining room Oakland Hotel r425 E 14th
Reynold C (Sophia) stewart h425 E 14th
Richd lab r2618 Kingsland av
Robt (Luise) florist 1915 Everett A
Robt musician Fox T&D Theatre r San Francisco
Robt R (Lucille) (C G Schmidt Coffee Co) h2918 California
Rose Mrs r9922 E 14th
Rose H r564 Central av A
Rudolph artist r1816 Virginia B
Rudolph gunsmith r686 Peach A
Rudolph J (Lena Y) mech h5830 Mendocina av B

SCHMIDT
" Rudolph K (Grace B) bldg contr 2716 Cedar B
" Ruth (wid Paul) h623 Taylor av A
" Ruth M clk r473 Haight av A
" Seconda slsldy r1624 Virginia
" Sophie Mrs h1110 Buena Vista av A
" Stanley A clk h1362 Bway A
" Susan A sten r1215 Burnett B
" Sylvester mach r1449 4th av
" Sylvia M r134 Greenbank av Pied
" Theo clk h434 62d
" Theo R (Violet) candymkr h1047 48th
" Thomine cook 900 Mendocino av B
" W auto body asmblr r2618 Kingsland av
" Walter C (Alice) chauf h1315d Dwight way B
" Walter J (Maude) ballplayer h4001 Greenwood av
" Werner tchr U of C h5½ Panoramic way B
" Willard E police BPD r1300 Arch B
" Wm (Wilda) r731 Oakland av
" Wm (Edith) mach h6216 Racine
" Wm A (Josephine) h2627 Ashby av B
" Wm A (Ellamay) clk h407 Haight av A
" Wm B (Millie) h3798 Howe
" Wm F (Adele) lab h1912 Willow A
" Wm F pipeftr r6216 Racine
" Wm G slsmn r564 Central av A
" Winfield (Clara) h1300 Arch B
" Winfield S (Minnie) h1300 Arch B
" Winfield W acct Bkly Dept Pub Wks r1300 Arch B
Schmidtke Amelia nurse 360 29th
Schmidts Carl (Adeline) pharm Liggetts Drug Stores h2524 Milvia B
" Carl R (Mertyle) archt h1569 Trestle Glen rd
" Robt W printer r2524 Milvia B
Schmieder Oscar tchr U of C h1110½ Euclid av B
Schmiedeskamp Harry J (Monona) mgr h1021 Warfield av
Schmiege Otto (Luella) bkpr h1310 Santa Clara av A
Schmiel Henry meat ctr h113 Adeline
Schmit Chas O (Greeta B) mtrmn h1944 85th av
" Jas J (Adelia M) h2323 Rose B
" Osborn claim agt Travelers Ins Co r2629 Dwight way B
Schmitbauer Helen (wid Andw) h1731 11th
" John lab r1731 11th
" Ludwig mach r1731 11th
Schmith Arline sten r1226 High A
" Eliza B artist r1226 High A
" Rudolph (Arline) slsmn h1226 High A
Schmits Abby E stdt r430 Moss av
" Carl W drftsmn h481 44th
" Fred E (Jessie R) electn h430 Moss av
" Louise head nurse Okld Health Dept r481 44th
" Minnie r481 44th
Schmitt see also Schmid, Schmidt, Smidt and Smith
" Alfd E (Laura) bkpr h4514 Manila av
" Anna A Mrs h3869 Greenwood av
" Barbara dept mgr Neal Stratford & Kerr r135 Lake
" Bernice r522 Crofton av
" Carl (Bertha) carp h1614 Ward B
" Dorothy L clk r4038 Brookdale av
" Earl P (Willa M) sta eng h2205 Sacramento B
" Elmer K eng N Clark & Sons r San Francisco
" F carmn r1521 89th av
" Frank (May) electn h522 Crofton av
" Frank D (Florence) auto mech h949 63d
" G W crmy driver r2463 Seminary av
" Geo O (Dorothy L) slsmn h4038 Brookdale av
" Geo W welder h934 24th
" Gertrude tchr Pub Sch h135 Lake
" Gus J (Edna A) h1921 E 28th
" Henry A (Caroline) h2029 80th av
" Henry J (Clara E) h4129 Masterson
" Ida C bkpr Truman Undertaking Co r3869 Greenwood av
" Jos J plmbr Pub Schs r5992 Keith av B
" Leonard B (Marie) in chg U S Secret Service h1826 E 21st
" Mary r466 23d
" Olga C r1614 Ward B
" Otto W (Clare E) reprmn PT&TCo h5936 Keith av
" Paul A (Rose) artist h1968 36th av
" Ralph E fctywkr r4129 Masterson
" Teresa E v-pres-mgr City & County Title Co r5735 Claremont av
" Theresa (wid G W) h5735 Claremont av
" Wendell (Savage & Schmitt) r850 Stannage av Albany
" Wm H (Ida G) dept mgr H C Capwell Co h2842 Modesto av
" Wm J (Agnes) h1715 35th av
" Wm W (Ethel) clk r3006 55th av
Schmittou Serena J h2536 Regent B
Schmitts Osborne h2629 Dwight way B
Schmitz see also Schmidt, Schmitt, Smidt and Smith

Maiden Rittigstein & Co.

Real Estate

420 15th

Between Broadway and Franklin

Tel. HO Iliday 5800

OAKLAND

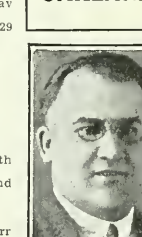

For Your PLUMBING AND HEATING

SEE FREITAS PLUMBING & HEATING CO.

Phone FR uitvale 3329
1907 E. 14th St.

Sunset Mausoleum

BERKELEY HILLS, CALIFORNIA

Beautiful and Enduring Marble Memorial for Above-Ground Implacement Also Columbarium for Ashes.

Office at Mausoleum Address BERKELEY

Phone AS hberry 3704

See Classified Tab Insert

Frederic Vincent & Co.

Investment Securities

Specialists in Bank Securities

Financial Center Bldg.

405 Fourteenth Street

OAKLAND

Tel. HOlliday 9170

STEINWAY PIANOS PLAYERS PHONOGRAPHS

Sherman, Clay & Co.

SHEET MUS BAND INSTRUMEN RADIO

OAKLAND—BERKELEY—FRUITVALE

SCHMITZ
" Annie (wid Alvin) r57 Garden rd Bay Farm Island A
" Carl lab r853 Mead av
" Casper (Bertha) lmbr inspr h1748 28th av
" Christopher O (Rena) civ eng h5720 Claremont av
" Christopher O jr (Eva) clk h5720 Claremont av
" Florence sec A to Zed Sch r5720 Claremont av B
" Frances M singer r18 Linda av
" Fredk J (Eva) stdt h2717½ Derby B
" Fredk W (Lillian) h4154 Manila av
" H emp Albers Bros Mfg Co r6624 Dover
" Harry C (Theresa) slsmn W E Strel Co r2146 Vicksburg av
" Henry J (Isabelle) carp h1121 Ward B
" Hugo (Marcha) glass 1823 Allston way B
" Hugo jr emp r1823 Allston way B
" Jack W (Pearl) gas sta 3827 Grand av h4527 Pleasant Valley ct
" John H h5160 Claremont av
" John M (Agnes) h853 Mead av
" John T (Ella T) driver h144 Grand av
" Marguerite tchr Pub Sch r1515 Webster
" Theo A r1748 28th av
" Walter F stdt r4154 Manila av
" Wilhelmina (wid A P) h18 Linda av
Schnitzlein Christina (wid Geo) h982 61st
Schmkler A uphol r1528 4th av
Schmoldt Herman (Emma) h3110 Nicol av
Schmulowitz Frances r1027 32d
" Harry r1027 32d
" Henry (Sadie) (Oakland Stationery & Toy Co) h1027 32d
Schmus Caroline (wid Geo) r3855 Randolph av
Schnabel Donald G (Louise) clk h5729 Clover dr
" Edw J sten r702 E 23d
" Fredk C auto mech r702 E 23d
" Geo E (Mary G) acct h702 E 23d
" Geo E jr slsmn r702 E 23d
" John W deckhd h1946 13th av
" Julia (wid A H) h1032 Annerley rd
" Lelia G slswn r702 E 23d
" Mary W Mrs shtmtlwkr 1634 100th av
" Robt J stdt r702 E 23d
Schnadel Herbt E (Eunice) acct h1438 5th A
Schnaidt Mary (wid Christ) h1414 36th av
Schnaitman A gown ftr Hymans r San Francisco
Schnarr Edw T electn r3611 Allendale av
" Fred C (Sarah) h3611 Allendale av
" Henry J batteries 1415 35th av r3611 Allendale av
Schnatmeyer Fred chauf r493 10th
Schnauer Carl C (Mabel) cable tester r663 Apgar
Schnebly Elvira emp Albers Bros Mfg Co r732 Madison
" Henry W (Pauline) mgr Schnebly & Hostrawser h3903 Woodruff av
" & Hostrawser H W Schnebly mgr bldg contrs 601 Jackson
Schneck Alfd W (Dorothy) bldg contr 3561 Redwood rd
Schnee Robt restrwkr Leighton Industries
Schneider Agnes dom r2029 Berkeley way B
Schneider see also Sneider, Snider and Snyder
" Albt A (Vincensa) gdnr City of Bkly r1624 Virginia
" Albt A (Jennie) pdlr h1009 Chestnut
" Alfd mach r681 S Elmhurst av
" Alfd (Sarah) mach h2308 Ward B
" Andw r464 Hale av
" Anita M sten r168 41st
" Arth mach r1922 38th av
" Aug (Emelia) baker h3246 Magnolia
" Aug (Marie) clnr 3050 Hopkins
" Aug jr appr r3050 Hopkins
" Aurora candy pkr r936 Adeline
" Bros (Carl and Theo) exp 2130 Telegraph av
" Carl (Mary) (Schneider Bros) r3028 Shattuck av B
" Carl R (Agnes) cash Virden Pkg Co 322 E 19th
" Chas W (Ida M) lab h1705 McGee av B
" Conrad W (Jessie M) h668 Capell
" Conrad W bldg contr 808 Grosvenor pl
" Corinne Mrs h1226 Josephine B
" David N (Edna) (The Hub) h1205 Oakland av Pied
" Dora Mrs h2953 McClure
" Edw (Dora) fruits h1309 Chestnut
" Edw pntr 20 Glen av
" Edw A clk Bank of Italy r726 Wala Vista av
" Edw A slsmn h840 Erie
" Edw F h887 59th
" Edw H (Beatrice) slsmn S T Johnson Oil Burner Co h2121 Blake B
" Edw J (May) h66 Hillcrest rd B
" Edw J paint mkr r3915 High
" Edw J slsmn h1024 Taylor av A
" Edwin F int decorator r270 Perkins
" Eliz clk r681 S Elmhurst av
" Ellen r540 28th

SCHNEIDER
" Elmer W auto mech r2674 66th av
" Emily A sten r1219 104th av
" Emma r1709 12th av
" Emma (wid Rudolph) h1607 Prince B
" Emma L mlnr r3624 Fruitvale av
" Emma V tchr Pub Sch h2934 West
" F A marine mach r1700 10th
" Florence A dom 721 Rosemont rd
" Floyd H h1591 Chestnut B
" Frank (Honora) marine eng h936 Adelin
" Franz (Kath) tchr U of C h1114 Euclid
" Franziska M r1114 Euclid av B
" Fred pntr r1709 12th av
" Fred J (Evelyn V) carp h581 El Dorado
" Fred S (Sadie) glove ctr h3758 Magee av
" Fredk H paint mkr r3915 High
SCHNEIDER G L CO (Harry A Stockw Optometrists, 1111 American Trust 2140 Shattuck Av, Berkeley, Tel BE 0434
" Genevieve A Mrs sec H E Elfen r480 Eric
" Geo E chiropractor 168 41st
" Geo G (Caroline) waiter h1619 51st av
" Hans carp r3216 35th av
" Harriet br librn Bkly Pub Library Mariposa av B
" Helen r800 Paru A
" Henry (Arge) h1188 Broadway A
" Henry (Emelia) notary 2328 Santa Clar A h2910 Fillmore A
" Henry J (Jane) slsmn h2110 Santa Clara
" Henry P (Lena E) h800 Paru A
" Ida Mrs h732 11th
" Jacob h1709 12th av
" Jacob D (Genevieve) baker h60 Fairview
" Jas L clk r2127 Prince B
" John (Eliz) h1024 Taylor av A
" John asmblr Fageol Motor Co r San Lo
" John (Emily) lab h1340 Pearl A
" John E clk r1464 55th av
" John E clk r1709 12th av
" John E (Helen) paints 3915 High
" Jos (Emelia) dentist h3624 Fruitvale av
" Jos (Alice) meat ctr h1355 54th av
" Jos G (Lona) roofer h600 38th
" Julius C (Lydia) C S pract 1540 San Pab R816 h801 Calmar av
" Kath (wid Henry) h2674 66th av
" Lena (wid Wm) r1922 38th av
" Leona clk r3014 Grove B
" Lois nurse 709 4th
" Louis A (Mary) h1219 104th av
" Lydia M Mrs C S pract 1540 San Pab R816 r801 Calmar av
" Margt r800 Paru A
" Margt r1709 12th av
" Mary stdt r2221 Union B
" Mary Mrs h715 5th av
" Mary A cash F W Woolworth Co r3028 tuck B
" Merle fctywkr r4606 Grove
" Mildred musician r801 Calmar av
" Morris h824 73d av
" Morris watchmkr 483 12th h1425 Harris
" Morris N (Maybelle A) (Morris N Schr Co) h348 Grand av
SCHNEIDER MORRIS N CO (Morris N Se der, Irving M Liner), Real Estate, I ance, Leasing, 1303 Franklin, Tets G court 8271-8272
" Oscar (Dilla) tailor 1231 Park A
" Paul r1021 Mariposa av B
" Peter (Mary) carp h1731 12th av
" Richd E (Inga) silversmith h6548 Tele av
" Rosa G (wid M J) h464 Hale av
" Rose teleg opr r681 S Elmhurst av
" Roslyn A r348 Grand av
" Roy clk r1084 72d av
" Roy A (Albertina) clk h1464 55th av
" Ruth stdt r66 Hillcrest rd B
" Stanislaws (wid Henry) r1506 Josephine
" Theo (Beth) (Schneider Bros) h2219 graph av
" Victor r916 7th
" Walter A chauf r3246 Magnolia
" Wesley J teller Bank of Italy r540 28th
" Wm (Barbara) cbtmkr h681 S Elmhurst
" Wm E (Sara E) pntr h4040 Piedmont a
" Wm H baker r1637 88th av
" Wm H stdt r2217 Fulton B
" Wm J (Lillian) clk h3014 Grove B
" Wm J slsmn r1219 104th av
" Wm R (Genevieve) elec eng h592 The meda B
" Wm T (Emma C) toolmkr h4021 Greer av
" Wilma clk r1607 Prince B
" Yetta Mrs r756 11th
Schneirla Emma L tchr Pub Sch r32 Moss
Schneiter John (Daisy B) brkmn h1510 M av B
Schnekenburger Christian (Emma) h2910 F

MITCHELL & AUSTIN

PIEDMONT AND LAKE DISTRICT HOMES

98 LAKE PARK AVE. GL encourt 4874

McCormick Steamship Company
215 MARKET STREET
SAN FRANCISCO
Davenport-3500

ıell see also Snell
azel multigraph opr r2772 Holly
hn (Pauline) h8121 Foothill blvd
hn (Leda L) bushelmn h1821 Bridge av
artha Walter r8121 Foothill blvd
ielle Adolph (Susan) lab h717 7th av
edk A clk r9630 Plymouth
A emp Albers Bros Mlg Co r717 7th av
bt r717 7th av
ieller Albt printer r956 53d
dmund (Anna) h956 53d
dmund jr lab r956 53d
ieppie Ernest (Birdie) lab h4232 Tompkins av
ank (Hazel F) clk h2028 Harrington av
o (Rosa) clk h3570 Galindo
rie Mrs h4126 Penniman av
bt ironwkr r3570 Galindo
alter B bgemn r1126 Penniman av
err Antoine chemist r610 E 19th
rda h610 E 19th
etz Amelia Mrs h3032 E 18th
rman baker r6311 College av
to (Bertha) baker 6311 College av h5968 Chabolyn ter
etzer Henry (Della) stevedore h1445 36th av
an J (Nada) boxmkr h3261 Hannah
etzka Hattie emp Paraffine Cos r843 Talbot av Albany
etzler Fred (Mabel) ydmn h554 E 17th
hn (Stella) h1305 Derby av
lider see also Schneider
irl (Mary) expmn h3028 Shattuck av B
ller Sarah Mrs h1354 Weber A
ilpper Harold (Kristine) h3772 Webster
iltger John bkpr r1055 43d
CHITGER WALTER, Acting Mgr San Pablo-Twentieth Branch American Trust Co, h1055 3d, Tel HU mbolt 7516
ritz r5720 Claremont av
ritzler Adolph clk Bank of Italy r1621a 5th av
: auto mech r6733 Mokelumne av
ohr Anna M (wid Thos) h2706 Bona
ıry carp r2706 Bona
o electn Pub Schs r2706 Bona
oor Chas O (Jacobina) real est 1769 Alcaraz av B h1601 62d B
illie D r2210 Los Angeles av B
dwig music tchr 5905 Claremont av
ul F (Meta) h6016 Claremont av
er H F h5905 Claremont av
hd (Estelle) concrete wkr h5747 Claremont av
ichel Fred P (Theresa G) lab h768 11th
aff Walter R (Esther) clk h1409 Calif B
ie Richd chauf r840 47th
el Herman C (Harriet) cond Key System 3269 Kansas
ıer Jos (Alma) driver h527 39th
berg Caroline Mrs r2701 79th av
der Aug H pntr h2032 Kittredge B
mer Aug C (Lillian A) auto trmr h9702 Olive
hn Ella A r1625 63d B
Fd (Kathleen) chauf h1458 Auseon av
ing B (Isabel) civ eng h826 58th
J n N clk h1625 63d B
Mrgt Mrs adv mgr J F Hink & Son r Hotel Whitecotton
Mrgt H Mrs r1507 McGee av B
He E (wid Geo) h2818 Grove
nau Edith h764 Haight av A
Snley (Myra) carrier Bkly PO r711 San Carlos B
nberger John P (Norma) drftsmn Apex Mfg Co h1521 Excelsior av
nborn Jacob P (Susana) auto body bldr r1206 104th av
necker John J (Olive P) glass ctr h1515 3d av
Ore Mrs slswn Isadore Garfinkle r1515 53d
neman Fred stdt r2620 Bancroft way B
Fik J (Edith) ins 1404 Franklin R509 h301 Perkins
Fd J jr r301 Perkins
ner Albt C (Mabel K) mach h2655 Valdez
hnfeld see also Schonfeld
Eg H (Lillian) h1822 Hearst av B
Hry (Esther) pdlr h173 3d
Je (Zelda) h2022 San Jose av A
ic (Annie) men's furngs 1748 Broadway h526 Calle Vista av
ıcW (Louise) mach h3511 66th av
ıa sec Marian Mfg Co r San Francisco
Lis (Jennie) gro 714 32d
Mrice D (Milcah) gro 1600 Ward h2727 California B
Mnie Mrs h2521 Central av A
Mris r610 Madison
Plip H (Gussie) plmbr 610 Madison
el fctywkr r714 32d
Sia slswn r610 Madison
hing Elenor sten r2901 Fulton B

SCHOENING
" Ernest H (Ethel) dry gds 4700 E 14th h3523 E 12th
" Herman H r2901 Fulton B
" John h2901 Fulton B
" John jr (Eliza) acct h739 65th
" Josephine sten r2901 Fulton B
" Wm E (Adel) h1422 47th av
Schoenstedt Frederic C (Sadie) h109 Monte Vista av
Schoenwald see also Schonwald and Shainwald
" Otto A (Norma) dentist 428 13th R413 h4435 Shafter av
Schoenwiner Geo pntr h rear 3145 High
Schoepf Barbara (wid Thos) h2146 Lincoln av A
" Gertrude clk r2146 Lincoln av A
Schoeppler Fred (Colette C) h1815 Everett A
Schoettler Harold J jr (Loretta) dept mgr Hoover Co h3600 Kingsley
Schofield see also Scofield
" Anna beauty opr r1428 San Pablo av B
" Anna (wid Patk) r1428 San Pablo av B
" B M cbtmkr r460 35th
" C Miss maid 829 19th
" Clara Mrs clk r820 19th
" David (Clara) lab r820 19th
" Geo M (May) h383 Grand av
Schokey Chas A artist 319 14th r522 66th
Scholasky Frank (Scholasky & Barnes) h5485 Claremont av
" & Barnes (Frank Scholasky, Ernest Barnes) gro 5485 Claremont av B
Scholen Ernest prsr r3620 13th av
Scholey Donald slsmn r1831 Parker B
" Edw D (Ethel M) meats 2452 Shattuck av B h1831 Parker B
Scholin Carlo mech r Sequoia Canyon
" John N filter opr E B Munic Utility Dist h Neptune Beach Cottage 7 A
" Lucretia nurse r2083 Harrison
Scholl see also Shawl
" Albt L carp h1543 9th av
" Chas (Theresa) plmbr h456 38th
" Chas L (Gertrude) marine eng h1636 Harmon B
" Emma M Mrs r1023 Magnolia
" Jos marine eng r1634 Harmon B
" Lawrence R slsmn h6869 Krause av
" Nellie (wid Jos) h1634 Harmon B
Scholle Anton E r1434 9th av
" Frances Mrs slswn r2865 E 16th
" Jos h1096b 63d
" Jos B (Frances h2939 22d av
Scholling Adolph (Stella) clk Clinton Mill & Lbr Co r San Francisco
Scholte John (Mary) concrete wkr h2227 Grant B
Scholtz see also Schultz, Schultze, Schulz and Schulze
" Arth P cbtmkr r1312 49th av
" Herbt W (Louise) phys 3503 Grove
" Nick (Mabel) formn Greer-Robbins Co h2106 8th av
" Paul (Kath) carp h1312 49th av
" Wm G carp r1312 49th av
" Wilma L r2106 8th av
Scholtze Christina Mrs clk r1802 Sacramento B
" Herman J (Christina) drftsmn Atlas Imperial Diesel Engine Co h1802 Sacramento B
Scholz Amelia Mrs h3424 Park blvd
" Andw auto mech h462 41st
" Chas r3434 Park blvd
" Francis A (Lena) clk h875 46th
" Jos G clk r1328 Marin av B
" Oscar (Anna) baker h2814 Minna av
" Ray F (Mary) clk Oakld PO h1314 49th av
" Reinhold (Eagle Cafe) r1234 Fountain A
Schomber W auto trmr r9702 Olive
Schomberg Alma M br mgr McMarr Stores r3100 Maxwell av
" Evelyn M r3100 Maxwell av
" Geo R (Alma) electn h3100 Maxwell av
" Hazel M clk r3100 Maxwell av
Schomid Henry bldg contr 1268 47th av r San Francisco
Schon Edwin (Edyth) carp h4971 Fairfax av
" Fritz M baker h2412 Fulton B
" Harriett (wid Richd) r2808 Benvenue av B
" Robt (Ellen) ins agt h2808 Benvenue av B
Schonberg Wm J (Mary C) r Neptune Beach Cottage 10 A
Schoneberger Geo P (Frances M) h655 Beacon
Schoner Anton r568 10th
" Chas J (Esther) auto mech h3206 Nicol av
" Tony waiter r568 10th
Schonhals Philip lab r2224 4th B
Schonher John stdt r2426 Bowditch B
Schonhorn David lab r412 8th
Schoning Walter H clk r1800 Park blvd
Schonwald Isidore and Kessler's Delicatessen r3451 Piedmont av
Schonwasser S E br mgr Natl Kanteen Co r San Francisco
Schooler A W r584 14th

POLK'S BANKERS' Encyclopedia

CONTAINS A FULL AND COMPLETE LIST OF

Banks Bankers Trust Companies Savings Banks in the United States and Canada

ALSO OTHER VALUABLE DATA CONCERNING BANKS

Price $15

Polk's Bankers Encyclopedia Co.

Publishers

431 Howard Street Detroit

524 Broadway New York

C. L. TRAVER and SON
REALTORS

Established 1899

Tel. AL ameda 4321

SPECIALIZING IN ALAMEDA INDUSTRIAL PROPERTY

2315 Santa Clara Avenue (See Page 168) Alame

COOPER'S CANARY COTTAGE

BIRDS FISH PETS

BIRDS BOARDED

SUPPLIES

MARY A. COOPER

522 18th St.

Tel. HOlliday 9847

Judicious Advertising

CREATES A New Business

REVIVES A Dull Business

ENLARGES An Old Business

RESCUES A Lost Business

PRESERVES A Large Business

SECURES Success in Any Business

SAVES A Failing Business

ENABLES You to Pay Your Taxes

()

Directory Advertising Brings Satisfactory Results

SCHOOLER
" Chas T (Frances) gas sta 8999 E 14th h1347 90th av
Schooley Barbara slswn r956 Arlington av B
" Esther Mrs h1930 Webster
" F Wayne (June S) eng h648 Beacon
" Florence r536 Williams
" Virgil E slsmn L R Foss r1930 Webster
Schoonmaker Jas B (Nellie) prsmn h2131 Havenscourt blvd
" Jas J purch agt Std Creameries Co r2131 Havenscourt blvd
" Marius (Edyth C) slsmn h5150 Masonic av
" Wesley T (H Greyce) cond h1312 Holman rd
" Wm H (Margt) h4675 Mountain blvd
Schoonover Eva (wid Thos) r2135 Cedar B
" Geo r2340 13th av
" Millard S r2340 13th av
" Myra J (wid H R) h2340 13th av
Schoop Frank J (Nora A) formn Key System h638 33d
Schooss Albt H plstr r10612 Pippin
" Harry J (Anna C) pntr h10612 Pippin
" Margt H r10612 Pippin
Schopplein Henry (Lillie) mach h941 39th
Schord Robt (Rose V) h116 Arbor dr Pied
Schorer Herman (Nellie) civ eng h5925 Chabot rd
Schorman Carl drill press opr h617 Brooklyn
" Cath Mrs h1660 80th av
" Dennis clk r1660 80th av
Schornick Lester W (Thelma V) driver r1028 10th av
Schortgen Anne tchr Pub Sch r1569 Jackson
Schortz Geo D (Camille) carp h566 42d
Schotchler W B pres Addison Corp
Schott see also Schutt
" Ella X (wid Adam) h2824 Harrison
" Ernest H collr r2824 Harrison
" Ethel Mrs h2630 Bancroft way B
" Harriet Mrs clk r507 Ramona av Albany
" John A (Marie) mtlplshr h1067 Alcatraz av
" Lena M chiro 3124 E 14th R203 r2315 Eagle av A
" Martin h2315 Eagle av A
" Pauline r2630 Bancroft way B
" Victor M (Viola) tchr Bkly Pub Sch h2317 Eagle av A
" Walter E dentist 3418 E 14th r San Francisco
Schotte Carl E clk r1339 63d av
" Earl M (Ida) cook h1339 63d av
Schottenberg Louise C (wid Wm) gro 1189 79th av
Schottman Louise (wid C A) h2411 Woolsey B
Schotzko Mary dom 443 Lee
Schoug Frank (Annette) emp Albers Bros Mlg Co h1101 92d av
Schougaard Alice clk r1512 Everett av
Schow F Nadine sten r546 30th
" Frank P (Flora C) h546 30th
Schrader see also Schroder, Schroeder, Shrader and Shroeder
" Adelheid (wid Herman) h2138 Byron B
" Bert r1950 Broadway
" Blanche Mrs clk Neal Stratford & Kerr r Hayward
" Carl (Louise) bldg contr 1616 4th av
" Emily Mrs slswn r498 25th
" Herbt J (Frances) floor mgr H C Capwell Co h405 60th
" J L Mrs h2118 Hearst av B
" R F h498 25th
" Ralph chemist Richfield Oil Co r 116 Hager
" Thos h9839 Burr
Schraeder Fredk P (Luanna) h3015 Bona
" Fredk T r3015 Bona
" Raymond F off mgr Special Del Serv r498 25th
Schraft Robt O (Dorothy) dentist r953 Shattuck av B
Schrag A Victor service mgr H R Curtiss Co r1055 Walker av
" Henry (Amelia) h818 Trestle Glen rd
" Irma L ins agt r818 Trestle Glen rd
" Ruth B sten r818 Trestle Glen rd
Schram Alfd J mgr East Bay Cleaners r5801 College av
" Fredk H (Gertrude) slsmn h2372 E 15th
" Leland W (Ruth) apt mgr 1651 Fruitvale av
Schramm Carl swtchman r1633 Woolsey B
" Lloyd aviator r2617 Central av A
" Ruth G techn C L McVey r San Francisco
" Victor R (Harriet E) chauf h370 63d
" Wm J (Madge) lieut OFD h576 41st
Schrammel Jack formn Phoenix Products Co r2836 Parker av
" Jas T (Marguerite) formn Phoenix Products Co h1628 Seminary av
Schrammel John C (Theresa) h1301 64th av
Schraut Eliz D (wid Phillip) h1933 Stuart B
Schrebier Bernice Mrs slswn r479 Merritt
Schreck Frank clk r914 8th
Schreckengost Wm J (Beulah B) carp h2676 78th av
Schreffler Geo W (Freda L) plstr h9644 D
Schreiber Al A (Bernice) clk r429 Merritt
" Albt E mariner r5417 Genoa
" Albt L (Susie) bgemn h3233 California
" Bernhard (Hazel) clk h5460 Boyd av
" Bernard L r1111 Union A
" Beryl stdt r5460 Boyd av
" Birdie Mrs h5417 Genoa
" Bros (F C and J B) heating contrs Elmwood av
" Cath soap wrappr r1424 Derby B
" Chas meat ctr r1424 Derby B
" Dolores r1834 Berryman B
" Erich L (Mildred) printer h4215 Mont blvd
" Felix genl dir Inst of Fraternal Citizen r511 18th
" Frank C (Cecilia) (Schreiber Bros) h2146 Antonio av A
" Fredk L (Eliz) brkmn h987 61st
" Gerald C (Laura) h3017 Telegraph av
" Gustave O (Oguerita) stores clk Pub h3315 Champion
" Harry W civ eng Co Surveyor h1730 100th
" Helen (wid Albt) h5223 Market
" John B (Susan) (Schreiber Bros) h Union A
" Lowell T mgr The Dictaphone Sales r Athens Club
" Mattie r6127 Buena Ventura av
" Max (Emily) h1424 Derby B
" Paul formn Schrieber Bros r1111 Union
" Pauline h6024 Chabot rd
" Wm meat ctr r1111 Union A
" Wm F gdnr r3243 Briggs av A
" Wm H (Hilda L) pntr h2063 Harrington
Schreider Frank (Winifred) h1583 36th av
Schreiner see also Shriner
" Annabele L sten r1624 9th A
" Austin G mgr Schreiner Photo Service r Market
" John A (Madeline) h4710 Market
" L Norton lab r1624 9th A
" Louis carp h1624 9th A
" Phineas E (Vicenta M) news photog h Market
" Photo Service A G Schreiner mgr 354 Ho R423
" Val M br mgr Mutual Stores r1624 9th
" W H ins agt West Coast Life Ins Co r ward
Schrensky Saml (Clara) 2d hd gds 490 r4901 Clark
Schreoder Jos (Lucia) gdnr h2631 Market
Schrepper Martin (Paula) cook h2474 Cool av
Schrieber Oskar tchr Oakld Conservatory Music r5218 Foothill blvd
Schrober Jos lab r527 39th
Schrock Ferdinand (Anna) lab h1122 28th
" Fred H (Emma) jan r1122 28th
" Wm A (Etta) mgr (Arbor Villa Apts) h 8th av
Schroder see also Schrader, Schroeder, Shr and Shroeder
" Eliz tchr Cal Sch for the Blind r287 Ma
" Emil E (Anna) mach opr h2114 Parker
" Emma (wid L D) h1176 53d
" F R cond Key System r2112 Ashby B
" Geo H (May) tchr Cal Sch for the h890 56th
" Gertrude (wid Howard) sten h770 Mano blvd
" Helen (wid Fred P) h2109 Foothill blvd
" Henry A (Eliz) electn r287 Mather
" Howard arch 354 Hobart R429 h5626 O View dr
" John clo clnr 5919 E 14th
" Madalene clk r1176 53d
" Mary J Mrs slswn r890 56th
" Mildred D sten PG&E&Co r Hayward
" Ralph C clk r1176 53d
" Sherman (Dorothy) mtlplshr h1301 66th
" Violet M bkpr Bay Cities Transp Co Foothill blvd
Schrodt Alfd O gas sta 1901 Park blvd 5th av
Schroeder see also Schrader, Schroder, Shr and Shroeder
" Adolph (Emaline) stmftr h6263 Hayes
" Alfd ice machine mech r803 Santa Clara
" Alfd W auto mech r3812 Whittle av
" Alice (wid H S) h2215 Brush
" Alma r522 Boulevard way
" Anna Mrs h657 65th
" Ardyth M teller Am Trust Co r1501 Nor
" Arth G (Ruby M) mach h2428 88th av
" Arth J L pharm W J Mentz h639 10th
" Arth R (Agnes) cond Key System Walnut
" Aug T (Louisa M) h3812 Whittle av
" Bertram clk r657 65th
" Carl C (Effie) cbtmkr h2738 Adeline
" Carl F (Clara) carp h1501 North B

)ffice Supplies
Fountain Pen Specialists
Kodaks - Developing

Smith Bros.
470-474 13th Street
Branch: 1749 Broadway
Desks—18th and Telegraph

ROEDER
rrie Mrs drsmkr 1332 E 36th
ras (Clara) h3118 Davis
ra clk r3118 Davis
xter W (Gerolma) (Dreyfous & Schroeder)
1450 68th av
lly Mrs smstrs F D Ingram r Hayward
rothy Mrs (Golden Gate Hotel) r5690 San
'ablo av
rothy H tchr r2158 Santa Clara Av A
na W waiter r2668 23d av
w piano tuner r573 25th
la A Mrs r569 28th
iest R (Julia) dentist 2328 Santa Clara av
, h2158 do
ra confy 5975 Shattuck av
ank (Rebecca) stevedore h1115 Carlton B
ank S fctywkr r3015 Bona
bd C (Cath) meterman h4458 Montgomery
o carp h1095 66th
o rep h1918 Lakeshore av
o D (Thelma M) chauf h926 33d
o P (Sophie) drymn h519 Central av A
o G clk r519 Central av A
o H slsmn r890 56th
rry C (Florence) patent lawyer 436 14th
r1416 r Concord
rry F (Jennie) toolmkr h2457 55th av
nry A (Eliz) electn h287 Mather
nry B cabtmkr r916½ Irene
nry B (Ethel) gas sta opr h1634 23d av
nry H (Louise) auto mech h2701 Chestnut
rman dist supt Std Brands of Calif r764
Coventry rd B
rman (Evelyn) mach r811 51st
na A Mrs bkpr Taylor & Duarte r2319
Park blvd
na B sten rYWCA
s (Annie) clo clnr h811 51st
ura J tchr r6454 Mokelumne av
one K tchr Pub Sch h160 Lake
uis F (Idolene) whsemn 20 Linda av
uis G (Irma A) stage carp h2319 Park
blvd
uis S (Irene H) slsmn h20 Linda av
uis W (Sophie) h510 Central av A
uis W slsmn Heyman Co h424 Haight av A
uis W jr (Laura) slsmn r424 Haight av A
arguerite R h118 Athol av
rtha (wid Henry) h927 Buena Vista av A
nnie (wid Prayer) h1336 Carrison B
cholas F (Margt) restr h1322 Bway A
to A (Bina H) real est 1448 Webster h522
Boulevard way
to A (Emma L) drftsmn h5330 Estates dr
sa (wid Henry) bkpr S F Sulphur Co h941
Heinz av B
alter (Clara E) plstr h3226 Star
ilhelmina (wid Henry) h3705 38th av
m H h6428 Colby
m H (Gladys) cook h3271 Madeline
oepfer Marie L tchr Pub Sch r Hotel
Menlo
oer John (Agatha) mach h3224 Brookdale
av
mibert (Wanda) h1545 Thousand Oaks blvd
3
CROETER HARRY R (Vera M) (Clay, Hotchkiss & Schroeter, h531 E 22d, Tel GLencourt 8160
ul Y (Helen N) sec Imperial Beverage Co
h13001 Broadway ter
oll Kenneth W stdt r2731 Bancroft way B
opper Marie h184 13th
oth Alice S Mrs imptr 3021 Fair View av A
as A stdt r2335 Warring B
na (wid Julius) r615 53d
adolf (Bertha) baker 1915 9th B
oy Harry L (Harriett M) asst aud MW&Co
r San Leandro
oyer see also Shroyer
ana R Mrs waiter h553 37th
oyd W (Bertha) chauf h5230 Market
uise (wid B A) cook h5303 Genoa
ouf Ignace bakery 144 E 14th r1426 Allman
ompf Albt E (Ruth) h1725o Seminary av
eurer W E C clk SNRy r Concord
ibart Leo F slsmn h432 Lester av
chd slsmn Samuels Smoke House r432 Lester
ibering Etta M (wid R C) h2525 Durant av B
ibert Frank (Stella S) waiter h2328 12th av
lmar stdt r2425 Piedmont av B
e clk r432 Lester
arie Mrs beauty opr h4101 Lyman rd
ary sten r2328 12th av
tilie R r914 Rose av Pied
alter H carp h914 Rose av Pied
alter L chauf r914 Rose av Pied
ibkegel Florrentine W (Bertha) clk h5333
Locksley av
ichard Otto F (Verne E) acct h1690 Capistrano av B
eichholz Otto r540 41st
ick see also Shuck
ed (Susie A) locksmth h4309 Essex

Schuckman Frank J (Margt W) farmer h2257 Powell blvd
Schudel Alfd (Marie) auto trmr h2233 E 23d
" Verena cook 445 Mountain av Pied
Schueler Eliz r2827 Regent B
" Harry J (Shattuck Square Realty Co) r1563 Thousand Oaks blvd B
Schuemacker Gordon stdt r2644 Dwight way B
Schuert Edw P (Mary J) h828 56th
Schuesler Louis auto assmblr r1086 Centini av
Schuessler see also Schussler
" Georgia E Mrs r2541 Dwight way B
" Louis E (Jane H) ins agt h1826 Yosemite rd B
Schuette see also Schutte and Shute
" Lillian Mrs tchr Pub Sch r San Francisco
Schuetz Eliz sten r328 45th
" Hans (Louise) h328 45th
" Robt H (Lizzie) ironwkr h322 45th
Schuhmann Roberta F nurse Highland Hosp
Schuit Garrett (Mae A) h3852 Piedmont av
Schukert A E dental mech r304 Foothill blvd
Schukowsky Elmer C (Genevieve) signalmn h4115 E 15th
Schukraft Conrad baker r3422 E 17th
" Geo (Gretta) baker h3422 E 17th
Schuldt see also Shuld
" Eda nurse 4385 Howe
" Emil G (Louise) v-pres Pac Steel Sales Co h1120 The Alameda B
" Mildred beauty shop r1908 California B
" Wm Rev r1432 Grove B
Schule Otto maitre d'hotel Oakland Hotel Co r1547 68th av
Schuler see also Schuller and Shuler
" Chas clk r510 Haddon rd
" David B (Ruth) br mgr Van Fleet & Durkee Co h416 Hawthorne
" Dorothy B nurse r416 Hawthorne av
" Eug Z (Susan B) sec-treas Schuler & McDonald h621 Excelsior av
" Frank A (Josephine) mgr Oceanic Rooms h822 Franklin
" Frank L (Bertha) (Ala Welding Wks) h1809 Fremont dr A
" Fredk H (Margorie) bkpr Realty Syndicate Co h445 Lagunitas av
" Jennie A Mrs h664 Alcatraz av
" John H (Edna) stevedore h1708 Paru A
" Jos A (Dorothy) h2471 Humboldt av
" Mav M pub sten 532 15th R329 r621 Excelsior av
" Robt E (Ida) h1305 Walnut B
" W Carroll (Elaine O) slsmn h4443 Pleasant Valley ct
" & McDonald Inc J E McDonald pres, E Z Schuler sec-treas bldg contrs 1723 Webster R7
Schulerts B T plmbr 2441 Dwight way B r714 Spruce B
Schulin Jos carp r3973 Whittle av
Schull Charlean stdt r2555 Benvenue av B
Schuller see also Schuler and Shuler
" Chas H (Julia) lab h1291 55th
" Ernest W (Nellie) slsmn h1563 Thousand Oaks blvd B
" Geo H (Ivy) ydmn h2149 Havenscourt blvd
" H J factywkr r1291 55th
" Henrietta E picklepkr r1291 55th
" Henry C chauf h1291 55th
" Henry G chemist h1291 55th
" Jos r830 Broadway
" M H emp Ariss-Knapp Co
" Richd E clk r2149 Havenscourt blvd
Schullerts Arth W (Marjorie) varnishmkr h1052a 45th
" Clara A clk Bank of Italy r1218 34th av
" F Burton r1218 34th av
" Frank O (Clara) clk h1218 34th av
Schulman Bertha slswn r2421 65th av
" Frank (Rebecca) h2421 65th av
" Jacob uphol r2421 65th av
" Lena r2421 65th av
" Morris J (Marietta) uphol h1126 Bay View av
" Rebecca slswn r2421 65th av
Schulte Agnes night supvr Baby Hosp of Ala Co
" Albt J (Alice) whsmn h1415 7th B
" Arth W (Elsie A) h85 Glen av
" Edwin clk r3272 Thompson av A
" Frank C carrier Okld PO r3730 Laguna av
" Fred plmbr r3272 Thompson av A
" Fred uphol Jas Fay r San Leandro
" Johanna (wid Wm) h3272 Thompson av A
" Jos A (Frances) wtchmn h3730 Laguna av
" Leona tel opr r3730 Laguna av
" Pauline (wid Carl) h2927 Seminary av
" Wm slsmn r3272 Thompson av A
" Wm D (Jean J) mfrs agt h3581 Jordan rd
Schultheis Augusta M r730 Wesley av
" Benj W (Lucy E) h5125 E 12th
" Bernard A auto asmblr h1446 39th av
" Chas O bldg engr Bldrs Exch
" Edwin L (Vinta O) h3620 Porter

BAY DISTRICT CLAIM SERVICE
Oakland Office:
Oakland Bank Building
12th and Broadway
GL encourt 5621
LOS ANGELES OFFICE:
CALIFORNIA CLAIM SERVICE
CHARLES C. CHAPMAN BUILDING
San Francisco Office:
Hearst (Examiner) Building
Third and Market
DO uglas 3815

NEAL, STRATFORD & KERR
Successors to EDGAR H. BARBER CO.
STATIONERS PRINTERS ENGRAVERS BOOKBINDERS
422 FIFTEENTH STREET TEL. GLENCOURT 3930 OAKLAND
See Page 177

C. W. MARWEDEL
ESTABLISHED 1872
TOOLS — METALS — SHOP SUPPLIES
Eleventh and Alice Sts. OAKLAND Phone HOlliday 14

SCHULTHEIS
" Eug W slsmn Berkeley Sewing Mach Co h730 Wesley av
" Frank (Sophie) carp h2718 Carmel
" Herman h1089 59th
" Kath Mrs h3515 E 18th
" Pauline r2216 Bancroft way B
" Philipp mach r1559 50th av
Schultheiss Rupert (Kath) mech eng h2012 Marin av B
Schultis Jack (Lydia) h1109 Clarendon Crescent
" Victor chauf r3620 Porter
Schultz see also Scholtz, Schultze, Schulz and Schulze
" Adell Mrs r1241 Hearst av B
" Adella nurse Providence Hosp
" Adolph (Ida J) h2744 Dohr B
" Arnold J r3419 Rhoda av
" Aug (Alvin) lab h3901 Everett av
" Beatrice H nurse h1768 Sonoma av B
" Carl r539 7th
" Chas baker Standard Doughnut Co
" Chas carp r590 12th
" Chas chauf h1921 9th av
" Chas jan r Hotel St Louis
" Chas A (Gertrude) gdnr h1467 St Charles A
" Clyde clo clnr r1063 10th
" Dora br mgr Mutual Stores
" Dudley driver r101 Hamilton pl
" Edith G aud Hotel Claremont B
" Edith T minr r2037 38th av
" Edw auto repr 401 26th
" Edw (Fannie) clk r924 63d
" Edw A r936 107th av
" Edw F (Celia) formn h2037 38th av
" Eliz sten r328 45th
" Fannie Mrs slswn r924 63d
" Florence A r250 Grand av
" Fred leatherwkr r215 Magnolia
" Fred J (Mary) lab h1500 80th av
" Fredk H baker r2321 California B
" Fredk J (Adelheid) h2709 Fruitvale av
" Geo r4123 Howe
" Geo (Anne) baker h3309 West
" Geo (Myrtle) clk h2252 86th av
" Geo Jr (Kath) mtrmn h1218 97th av
" Geo L (Frances) musician r690 10th
" Geo W (Maude) lab r3085½ Capp
" H B Mrs dept mgr H C Capwell Co r1703 Brush
" Harry (Fannie) plmbr h924 63d
" Harry E (Edith M) auto mech h2292 Ashby av B
" Helen sten h2935 Magnolia av B
" Henry r1423 Central av A
" Henry r924 Lincoln av A
" Henry B chauf r2172 Rosedale av
" Henry E carp h1693 14th
" Henry J (Doris W) lab h6304 Monadnock way
" Herbt D (G Adelaide) optom 1403 Park A h1217 St Charles A
" Herbt D jr r1217 St Charles A
" Herbt R (Vida) ins agt h2306 86th av
" Herman lab r827 Broadway
" Irene Mrs h1627 34th
" Jessie Mrs h1919 9th av
" John mstr mariner h924 Lincoln av A
" John C (Jean) cond h1510 Virginia B
" Josephine Mrs h101 Hamilton pl
" Laymone tel opr h101 Hamilton pl
" Leona M clk r2023 Shattuck av B
" Louis (Louisa) h9022 Almonte
" Louis fctywkr r2306 86th av
" Louis jr clk r1716 Lafayette A
" Louis H printer h1716 Lafayette A
" Louise clk r2306 86th av
" Lyda S Mrs gro 3901 35th av
" Mabel tel opr r101 Hamilton pl
" Marie (wid C F) h3419 Rhoda av
" Marie L r2709 Fruitvale av
" Martin chainman r1228 Curtis B
" Matilda Mrs h2168 Emerson B
" May clk r1716 Lafayette A
" Otto eng r2232 Rosedale av
" Paul (Mary) eng h2172 Rosedale av
" Peter (Beth) gdnr Pub Sch h2954 Madeline
" Ralph barber r2459 34th av
" Ralph optom 4158 Piedmont av r49 Park way Pied
" Raymond L police OPD r101 Hamilton pl
" Richd pkr r2660 E 16th
" Robt J chauf r1693 14th
" Sophie h2321 California B
" Thos L h839 Oak A
" Veronica L r2037 38th av
" Walter R (Winnie) pntr h201 Orange
" Wilhelmina h694 36th
" Wm (Beryl) h1617 5th A
" Wm furrier 1528 San Pablo av r534 12th
Schultze see Schultz, Schulz and Schulze
" Cath h3845 Telegraph av
" Herman inventor r2024 Durant av B
" John H (Josephine) timekpr Colgate-Palmolive-Peet Co h1239 Haskell B

SCHULTZE
" Jos (Gertrude) int decorator h1323 San av
" Percy S r3845 Telegraph av
SCHULTZE THOS L (Marjory), Mgr Piedmont Branch American Trust Co, r133 Hagar Piedmont, Tel HUmboldt 0552
Schulz see Scholtz, Scholz, Schultz, Schultze and Schulze
" Alice H tchr r1841 Yosemite rd B
" B A Mrs tchr U of C r1617 5th A
" B M h3214 College av B
" Chas A h1547 68th av
" Della F (wid A J) h4008 Rhoda av
" Dora (wid Fred) h1633 34th av
" Fred mech r215 Magnolia av Pied
" Hans (Anita) mgr h1841 Yosemite rd B
" Henry (Lena) barber 1811 Milvia B
" Henry J A (Rose) clk h2007 Mitchell
" Herbt H lab r2232 Rosedale av
" Herbt W barber 64 12th
" Jos barber r1328 Marin av Albinay
" Jos pntr r1416 23d av
" Margt D slswn r2215 Acton B
" Marie Mrs h709 34th
" Mary M Mrs r3561 64th av
" Oscar (Erma) mach h1305 Stannage av 1
" Otto H (Minnie) jan h2232 Rosedale av
" P Ernest r1841 Yosemite rd B
" Raymond C clk r4008 Rhoda av
" Richd R r4008 Rhoda av
" Ruth Mrs h1601 50th av
" Sigmond (Myrtle) lab h3317 Viola
" Wm (Marie) ironwkr h752 Lydia
Schulze Anita sten r764 Haight av A
" Aug H (Caroline) h539 Hobart
" Carl piano tuner r1605 6th av
" Carl M (Genevieve A) eng h2557 Hay court blvd
" Caroline F sten r539 Hobart
" Desera H (Helen) clk h1265 Excelsior av
" Edith r1265 Excelsior av
" Edith C (wid O T) h123 Monte av Pied
" Edw S r123 Monte av Pied
" Emma (wid Fred) h1638 12th
" Ethel J r1348½ Park A
" Fred J r1731 Carlton B
" Harold (Florence) clk h1400 Josephine B
" Harry clk r1265 Excelsior av
" Henry r1348½ Park A
" Herman O (Agnes) mining eng h1731 C ton B
" Howard dep clk Justice Ct r1400 Josephin
" Jewett E (Bertha) mens furngs 1348 Parl h1348½ do
" Kath R r1731 Carlton B
" Paul T mech eng r1731 Carlton B
" Walter J (Edith B) wiremn PG&ECo h Warfield av
" Wm H clk r539 Hobart
Schulzen Geo pugilist r908 Franklin
Schumacher see also Shoemaker
" Aug (Pauline) h518 55th
" Clarence F (Della) formn Moore Dry D Co h5317 Manila av
" Dorothy r839 59th
" Edw A (Emma M) h693 Santa Ray av
" Edw H (Florence M) clk h3022 Hillegass B
" Elsie Mrs slswn r1909 Grant B
" Ernest (Hattie) h839 59th
" Etienne (Mabel) diamond str h914 Linc av A
" Francis X tchr U of C r2819 Benvenue av
" Fred M mech r1915 Willow A
" Henry J clk r1035 Delaware B
" Lillian lndywkr r843 Mead av
" Oscar (Winifred) h314 Wildwood av Pied
" Oscar E pres Calif Hydro-Oil Burner r Wildwood av Pied
" Oscar H (Cora E) elev constr h1915 Willow
" Rolland r314 Wildwood av Pied
" Russell W r3022 Hillegass av B
" Russell W clk r693 Santa Ray av
Schumaker A P formn Key System r518 55th
" Henry A (May) lather h2921 62d av
" Marie (wid Wm) r2434 Browning B
" Ray C bkpr G H Brown Hardwood Co r2 62d av
Schuman Alfd chauf Palace Mkt
" Benj E (Marguerite) (Service Garage) h3 College av
" Edw (Hattie) carp h2044 E 14th
" Edw driver r646 51st
" Frank (Sarah) h35 Hillcrest rd B
" Marguerite E Mrs (Bullock & Schuman) r3 College av B
" O L r1415 Harrison
" & Bullock) (B E Schuman, W J Bullock) g rage 6246 College av B
Schumann see also Schuhmann and Shuman
" Arne (Sadie) wood turner h4451 Penniman
" E C cinnry driver r646 51st
" Fred h1134 86th av

G. W. APPLETON

PRESCRIPTION DRUGGIST

MEDICINES OF QUALITY—SICK ROOM SUPPLIES

1900 Franklin Street **OAKLAND** **Tel. LA keside 5632**

HUMANN
Hugo J (Sada) drugs 9403 E 14th h8925 Scott
humway Louis A (Clara) h3342 Kansas
hunck Jacob r611 Brooklyn av
huneman Sophia (wid Albt) h9229 Holly
Wm A tailor 2284 E 14th h2235 9th av
Wm A jr furrier r2235 9th av
hunhoff Arth (Dorothy M) cond Key System h6540 Dover
hunhull Julius h2107 Parker B
hupack Bernard (Freda) furs h2828 Seminary av
hupback Wm A jr (Anna) h762 Rand av
huppert Chloe slswn H C Capwell Co r4637 Park blvd
Richd C (Chloe) archt h4637 Park blvd
hureff Max (Florence) tailor h1337 E 25th
hurger Rodney P (Della) h2042 81st av
hurholz Anton (Bertha) towermn h676 12th
hurlinzier Robt lab h836 47th
hurman Dennis clk r1660 80th av
hurr see also Schuur
Frank F (Henrietta) gdnr h2869 Vallecito pl
Helen waiter r715 10th
Henrietta G r2869 Vallecito pl
John M h2063 Santa Clara av A
Thos H (Alma) mach h3323 Valle av
hurra F lab B F Sturtevant Co r San Francisco
Oscar J (Laura) h889 Arlington av
Richd T r889 Arlington av
hurtz Cath clk r986 Helen av
Frank (Ellen) h2326 Oregon B
huster Addison B (Ruth W) reporter h1060 Keith av B
Byron L h220 Grand av
E G clk Lake Pharmacy
Eliz M r1060 Keith av B
Ella Mrs h2234 Grant B
Geo A (Mabel G) plmbr 4712 Grove h732 Longridge rd
Harry (Esther) carp h2424 Curtis B
Helen bkpr Std Fence Co r1312 Portland av Albany
Jas dripmn PG&ECo r10619 Permain
Lucille tel opr r2234 Grant B
Wm D dept mgr Central Natl Bk r6077 Claremont av
hustreit Aug F waiter r772 Lydia
huth Mildred sten r2730 Mabel B
Wm H (Matilda) carrier Bkly PO h2730 Mabel B
hutt Aug M printer rYMCA
Eugenie tchr r2327 Stuart B
Henry (Julia L) journalist h2327 Stuart B
Henry L collr r6235 Colby
Herman (Dora) h2200 E 22d
Lillie (wid J H) h6035 Colby
R with Post-Enquirer r YMCA
hutte see also Schute, Schutt and Shute
Anna h878 20th
Chas pntr r878 20th
Harold slsmn Geo R Borrmann r2644 Dwight way B
Joe lab r505 Clay
Wm (Mary H) clk h4075 Mera
hutty Mary Mrs h1631 37th av
hutz Bertha F sten r1239 Grand av Pied
Geo S (Violet) slsmn Globe Grain & Milling Co h3250 Pleitner av
H E Miss phys U of C r2814 College av B
Harry r9427 E 14th
Helene Emeth r2814 College av B
Isaac (Eva) slsmn h1239 Grand av Pied
Mary T bkpr Std Creameries Co r1239 Grand av
Murray A r2814 College av B
Pearl h2814 College av B
Ray (Minnie) h746 8th
huur Werner A (Carolyn R) ins agt h1 Bowles pl
huyler E A h18 Yosemite av
Gerald B v-pres gen-mgr Johnson Washer Co h596 Santa Barbara rd B
Phillips (Cecily) publisher h1462 Trestle Glen rd
hwaarcke see also Schwarck
Henry (May) h2839 Seminary av
hwab see also Schwabe
Alex lab r583 8th
A W N mtrmn Key System r Richmond
Bertha R tchr Pub Sch h515 Oakland av
Byron J clk r1579 Scenic av B
Chas U (Marion G) printer 470 10th h1074 67th
Chas W butcher U M Slater Inc h6434 Brann
David clk r4233 Quigley
Dora Mrs r1527 Alice
Dora A maid r2522 E 11th
Ena slswn r320 E 15th
Fred (Alla) brkmn h1719 Buena av B
Fredk chauf r320 E 15th
Geo H h2171 San Antonio av A
Henry H (Anna) plstr h2900 Lincoln av A

SCHWAB
" Irwin h1554 Mozart A
" Ivan A lawyer r1579 Scenic av B
" John M (Geneva) clk h3214 Montana
" Leah Mrs h320 E 15th
" Linnie E (wid G M) h1579 Scenic av B
" Marion H clk r2541 Dwight way B
" Mildred F stdt r1579 Scenic av B
" R r1521 3d av
" Ramona C typist r5933 Hilton
" Theo L (Edna) auto mech r1116 Addison B
" Wm (Margt) cond h2541 Dwight way B
" Wm R (Lulu) pumpmn h912 59th
" Winifred K tchr Pub Sch r Hotel Leamington
Schwabacher-Frey Stationery Co F Semple mgr 2057 Webster
SCHWABACHER & CO, H G Mason Mgr, Investment Securities, 1322 Central Bank Building, 436 14th, Tel OL encourt 2040
Schwaberow Sophia r1811 Cedar
Schwacke Mary A Mrs housekpr H P Mee r715 Grand av
Schwaerer Fred auto mech r1237 Ordway B
Schwagerl Helen r882 Lydia
" Jos (Fannie) baker h882 Lydia
" Wm clk r882 Lydia
Schwain Ida M drsmkr h2087 Delaware B
Schwalbe Jack (Margt) clk r918 Pardee B
" Michl (Margt) mach h916 Pardee B
Schwalen Edith Mrs h1855 Centini av
Schwalenberg Alice clk r839 E 19th
" Walter S (Alice) auto mech h836 E 19th
Schwan Dorothy L r1800 Walnut B
Schwaner Albt D (Jasmine) dentist 426 17th R617 h470 Ellita av
" Leonora (wid W F) h47 Lincoln av Pied
" Otto r1739 Virginia B
Schwantes Gustav J (Eliz A) carp h6389 Racine
Schwarck see also Schwaarcke
" Jesse H asst treas Fed Land Bank rHotel Whitecotton B
Schwarke Wm (Louisa) h596 Chetwood
Schwarting Fredk B mach r681 Spruce
" Fredk C (Ella) chauf h681 Spruce
" Lloyd r681 Spruce
Schwartz see also Schwartze, Schwarz, Schwarze and Swartz
" Aaron E dye spotter r3507 Park blvd
" Agnes r1308 50th av
" Albt r Hotel St Mark
" Arma r840 Lydia
" Arth R clk r1223 44th
" Aug (Ida) h1223 44th av
" Augusta r1920 Market
" Avram slsmn M Friedman & Co r1920 Market
" Bernard (Ida) h1114 18th
" Bernard serv sta opr r1920 Market
" Chas G dentist 577 14th R520
" Clara E embdr r1027 E 11th
" David F (Bella) artist h3110 College av B
" Edw r568 12th
" Eliz (wid Andw) h2917 Ellis B
" Eliz M h1606 Broadway A
" Emanuel clk r72 10th
" Emil (Fred) slsmn h2108 51st av
" Emma W h1606 Bway A
" Esther stdt r2523 Dwight way B
" Eug L (Laura A) h468 34th
" Fred V (Nellie) clk h924 Blenheim
" Goldie sten r2712 West
" Harry (Esther) (Rex Cleaning & Dyeing Wks) h3507 Park blvd
" Henrietta sten r2108 51st av
" Henry slsmn Schwartz & Grodin r3830 Lakeshore av
" Herman lab r1728 13th av
" Herman E clo clnr 3275 Lakeshore av
" Hilda clk r2917 Ellis B
" Hugo lab r1028 Buena Vista av A
" Hyman E (Nellie) clo clnr 648 Grand av h3532 Kingsley av
" Irving slsmn Sears Roebuck & Co r5358 Lawton av
" Jean Mrs clk r7806 Plymouth
" John (Julia) loftsmn h1302 80th av
" Jos (Broadway Auto Wrecking Co) r1144 Cedar B
" Jos lab r1437 Stannage av B
" Jos (Rose) (Schwartz & Grodin) h3901 Lakeshore av
" Jos S (Violet) slsmn h914 Warfield av
" Jules (Agnes) lab h1308 50th av
" Jules E (Viola) firemn OFD h7806 Plymouth
" Leo (Marion) clk East Bay Municipal Utility Dist h328 51st
" Louis (Esther) (Drake Cleaners) h1131 9th av
" Louis (Gertrude) gro 428 38th h3829 Park blvd
" Louise bkpr r1728 13th av
" Louise Mrs r855 30th
" Manuel D (Maude) serv sta opr h1437 Stannage av B
" Mannie pkr h rear 1023 Taylor av A

Alhambra

WATER DEPOT

Phone OLympic 5600

5736 Telegraph Av.

See Page 137

Judicious Advertising

CREATES A New Business

REVIVES A Dull Business

ENLARGES An Old Business

RESCUES A Lost Business

PRESERVES A Large Business

SECURES Success in Any Business

SAVES A Failing Business

ENABLES You to Pay Your Taxes

()

Directory Advertising Brings Satisfactory Results

FIREMAN'S FUND INSURANCE COMPANY
Fire, Marine and Automobile Insurance ✓ ✓ Oakland Office ✓ 317 Central Bank Building ✓ Telephone GL encourt 7840
HEAD OFFICE, SAN FRANCISCO

AUSTIN REALTY CO.
"Complete Real Estate Service"
18th and Jefferson Sts. (See page 167) Oakland
REAL ESTATE W. P. AUSTIN LOANS INSURANCE

SCHWARTZ
" Marion Mrs punch opr East Bay Muni Utility Dist r328 51st
" Mary (wid Henry) h1027 E 17th
" Mary clk r1131 9th
" Mary (wid Louis) h3830 Lakeshore av
" Max r3507 Park blvd
" Max (Minnie) h265 E 12th
" Max gro 2786 Grove r2712 West
" Mary r1720 Clinton av A
" Melvin (Rose) slsmn h3473 Deering
" Meyer slsmn Sears Roebuck & Co r598 Sycamore
" Minnie (wid Herman) h1728 13th av
" Mort (Ida) slsmn Golden Bear Cookie Co h2701 Durant av B
" Norman lab h5358 Lawton av
" Norman I slsmn Marshall & Stearns Co r2333 College av B
" Oscar (Fay) slsmn h2230 47th av
" Otto A (Helen) carp h2754 Ritchie
" Raymond J (Anna) clk East Bay Muni Utility Dist h2020a Clinton av A
" Roy J (Mildred) pntr h668 7th
" Rudolph (Hattie) lab h9501 Birch
" Saml dentist 426 17th R214 r3507 Park blvd
" Saml (Rebecca) lab h1920 Market
" Saml stdt r1023 Taylor av A
" Soares M (Marcelina) h3303 Chestnut
" Stanley M mot pict opr r3110 College av B
" Theresa Mrs r22 Terrace av Pied
" Victor (Oakland Billiard Parlor & Supply Co) r1114 18th
" Wm r840 Lydia
" Wm (Dorothy) h784 10th
" Wm M (Nellie S) printer h1305 9th A
" Wm P lawyer 1557 7th r1728 13th av
" & Grodin (Jos Schwartz, Michl Grodin) clo 1127 Broadway and 429 12th
Schwartze Clara A r2850 Jackson A
" Corley E r1356 Versailles av A
" Emil P (May) jwlr 1243 Park A h1356 Versailles av A
" G Bruno watchmkr h2850 Jackson A
" Winifred r1356 Versailles av A
Schwartzman Herman (Dorothy) phys 77 11th
Schwarz see also Schwartz and Schwarze
" Arth A (Sallie) elec contr h1090 Trestle Glen rd
" Chas G (Elsa E) phys h693 Haddon av
" Chas J (Bertha) lab h805 51st av
" David ins agt r456 40th
" Elmer J (Lucy M) bkpr h346 Hanover av
" Helen slswn r6800 Broadway ter
" Henri (Pauline) mach h3760 Shafter av
" Henry (Margt L) auto repr h337 Chester
" Lucian L (Bernice E) clk h3264 Fair View av A
" Pauline S nurse r5339 Princeton
" Pauline W (wid Herman) h5339 Princeton
" Stella B bkpr Aluminum Cooking Utensil Co r5339 Princeton
" Theo E (Edna G) phys Highland Hosp h2850 Vallecito pl
Schwarzchild B carmn r834 49th av
Schwarze Francis A (Marguerite) waiter h2250 San Jose av A
" Henry H (Eliz) rancher h2250 San Jose av A
Schwarzer Harry rug clnr r2125½ Pacific av A
" Helena M r1702 18th av
Schwarzmann Edw G (Minnie M) h5669 Pryal
" Rudolph A (Victoria) optometrist h30 Grand av
Schwatka Arth E clk r4120 Montgomery
" Harry E (Kate C) h1274 63d
" Hugh S (Alma M) wtchmn h4120 Montgomery
Schwazchild Anna waiter r834 49th
Schweb Rose Mrs cook r3933 Harrison
Schwede Frank A instrumentmn Board of Port Comrs h4446 Howe
Schwedhelm Adolph (Minnie) baker h2538 Milvia B
Schween Harry F (Mary C) waiter h1921 Myrtle
" Mirf I (Eva) restr 5925 E 14th h2021 Francisco B
" Richd W bellmn r YMCA
Schweickhardt Fred W (Mildred) baker 8434 E 14th
" Rudolph h439 49th
Schweigart Julius gro 4401 Virginia av
Schweiger Mitchell stdt r2428 College av B
Schweitzer Henry plmbr r9227 Hillside
" Howard slsmn h1450 Alice
" J B Mrs h2631 Channing way B
" Mary F stdt r2631 Channing way B
" Nelson (Maud C) ins agt h3956 Oakmore rd
" Peter gdnr h9227 Hillside
" Robt clk r450 51st
" Walter clk r8121 Ney av
Schwenck J Rae (Helen W) tchr h171 Oak rd Pied
Schwendiman Kath Mrs r123 Lake
Schwenk Edw F (Ruth E) clk h2624 Hillegass av B

SCHWENK
" John (Louise A) mtrmn h1017 E 23d
" Ruth T tchr Bkly Pub Sch r2624 Hillegas
Schwer Edw C (Hazel V) slsmn h5249 Cochr av
Schwerdtfeger Kathryn Mrs h2532 61st av
" Melba sten r2532 61st av
Schwerin Charlotte r1428 Lafayette A
" Edw (Lucy) ins agt h2716 Haste B
" Eliz (wid W E) h1428 Lafayette A
" Harry C (Erna M) civ eng h2369 LeConte a
" Henry A (Phyllis) whol confr h124 Rica av Pied
Schwering Wm F (Margt) clk h714 21st
Schwertfeger Hans lab h457 Taylor A
Schwertle Rudolph (Lydia) h1616 13th av
Schwesig A W sec Calif Hydro-Oil Burner r 4 Francisco B
Schwiers Alois ironwkr C Frauneder r Alb
Schwimley Florence Mrs tchr Pub Sch r1 Catalina av B
" Leslie C (Florence) with Purser-Oakl Motor Co h1859 Catalina av B
Schwind Henry W (Clara) uphol h2508 Crist
" Max (Selma) h6459 Estates dr
" W J (Stella) ins agt 581 5th
" Walter lab r2508 Crist A
Schwing H emp Rheem Mfg Co r1724 G
" Paul E (Matilda) clk h1128 Cedar M
Schwinger Edw J (Laura) custodian Lazear h1637 68th av
Schwinn Florence A r3819 Agua Vista
" Geo mgr U C Hotel r1040 University av
" Henry C h7856 Lockwood
" Leona bkbndr r2446 E 21st
" Ruth N sten r7856 Lockwood
" Shirley S musician r3819 Agua Vista
" Wm R (Althea) cashr AOCo h1611 Minturn
Schwoboda Verne stdt r2607 Hearst av B
Schwoerer Fred R (Nina) auto mech h1 Ordway B
" John L (Lucie) h2900 Millsbrae av
" Louis W (Charlotte) acct r2547 Fruitvale
Schwarch Jesse H asst treas The Federal L Bank of Bkly r Hotel Whitecotton
Schworm Annie S Mrs smstrs r3220 Central a
Schwortzreich Leo h315 Park View ter
" Sidney h315 Park View ter
Schwuede Fred (Tillie) civ eng h4446 Howe
Sciaccotta Jasper (Mary) concretewkr h2 6th B
Sciacero Victor lab r1151 65th
Sciacqua Aug (Gemma) slsmn h5121 E 12th
" Gregory (Emma) h1666 Chase
" Robt r5121 E 12th
Sciaini Enrico lab r4722 Shattuck av
Sciarini Eliz tel opr r1526 67th av
" Michl (Hazel) farmer h1526 67th av
Scilani Italio lab h3005 E 7th
Sciobereti Raymond H tchr U of C r771 Luis rd B
Sciondino Ernest (Mary) h5855 Colby
Sciots Club 529 12th
" Hall 529 12th
Scipione Ernest (Mary) h2034 Ashby av B
" Ivy waiter r2034 Ashby av B
Scipp Jacob millhd r1207 Allston way B
Sciutto Jos A dentist 2490 Channing way R312 r2511 Hearst av B
" Virgilio (Adelina) lab h2906 Filbert
Scivally Matilda Mrs drsmkr r814 12th
Scicfney Jos tamale mkr h921 Market
Scoberg Fred C (Marie T) eng h1063 Euc av B
Scobey Fred C eng U S Dep of Agrl (Bkly) r1 Euclid av B
" Marshall L (Susan) clk h1860 Capistrano a
Scoble Jay M (Ruth) h439 30th
" Wm B H (Hilda H) h1276 University av B
Scoble Eliz (wid Walter) h Mountain View Leona av
" Louis D r4167 Mountain View av
" Richd G h5917b Bromley av
" Richd G (Mary B) slsmn h4176 Mount View av
" Thos E (Mabel) tmkpr Moore Dry Dock r1232 78th av
Scoffone Angelina lndywkr r687 42d
Scofield see also Schofield
" Bernard M (Narcissus) cbtmkr h460 35th
" Blanche F (wid Chas) h3752 Linwood av
" Douglas D r460 35th
" Edna L dept sec U of C r1702 University a
" Frank A h854 Vermont
" Frank W (Bernice) formn Ala Airport h5 Miles av
" Geo B clk r3752 Linwood av
" Lillian slswn r2226 Grove
" S Stuart h958 106th av
" Wm clk Hotel Arlington
" Wm R (May) h5833 Colby
Scoggin Allen bkpr r2512 Ashby av B
" Franklin M (Minnie) (Park Garage) h2 Ashby av B

BREUNER'S

"EVERYTHING FOR YOUR HOME"

Clay at 15th OAKLAND HI ghgate 0400

OGGIN
Gladys E sten r1672 Tacoma av B
Stanley G (Park Garage) r Orinda
oggins John E (Grace) h812 5th av
Meldrum Mrs h1761 Spruce B
Minnie A (wid Chas) h100 9th
Ruth Mrs h5967 Keith av
Vivian B tchr Pub Sch h6367 Telegraph av
oknecht Henry shtmtlwkr Genl Engineering & Dry Dock Co r San Francisco
olamiero Michl A barber 3604 35th av h4032 do
olari Alex G (Della) h1525 5th av
Eug (Theresa) formn John Breuner Co h3512 Laguna av
ollinetti Adolph (Ida) lab h914 62d
Marco mtlwkr r914 62d
oma Alex lab h1508c Chestnut
Anunzio (Annie) lab h1511 Chestnut
omell Wm W r15 Selborne dr Pied
onfienza John F (Cascia) fruits 1344 Grove B
h1437 Ada B
Madeline r1442 Virginia B
Teresa Mrs h1442 Virginia B
ontriano Chris (Helen) h3748 West
Geo cook r1018 18th
Louis C (Olga) (Milton's Tasty Foods) h1200 40th av
Saml (Coula) (Washington-Lincoln Garage) h1427 29th av
Wm (Minnie) clk h1018 18th
onyers Geo F h2533 Church
Geo F (Lela P) carp h3555 72d av
oonover Frank stdt r1317 Spruce B
Lucile E (wid Frank) h1317 Spruce B
opal Edw (Eliz) mach h2669 Orange av
Edw G clk r2669 Orange av
Wm F photostat r2669 Orange av
otchler Belle L social wkr Assoc Charities r1620 Central av A
Edith Mrs h1309 Milvia B
Edw H r1560 Euclid av B
Gertrude mgr Pac Magazine Co r467 41st
Jos stdt r1560 Euclid av B
Una T dom 21 King av Pied
Wallace (Edith) h1560 Euclid av B
othan Abby h2621 Benvenue av B
othorn Frank D (Betty) auto mech h1665 Sunshine ct
J Louis h3712 Redding
Ralph L (Sophie T) auto mech h3617 Maybelle av
Russel baker r412 Colusa av B
otlan Ira (Mary L) h1728 11th
otler Blanche fctywkr r1538 Harmon B
OTT A C, (Madge C) Manager John Breuner Co, h664 Arlington Av B
A Lawndes jr (Virginia C) slsmn h73 Oakmont av Pied
A W Co The E H O'Neill br mgr hay dlrs 1147 5th
Adelaide E r3999 Clarke
Adele sten r2028 Parker B
Albt C (Adelaide) gro 489 40th h3999 Clarke
Albt D clk r3999 Clarke
Alex (Hannah) potter h26 Randwick av
Alex C (Madge C) mgr John Breuner Co h664 Arlington av B
Alex F soft drinks 3804 Foothill blvd
Alex H (Geraldine) h1914 94th av
Alex H carp r646 Thermal av
Alex M slsmn r26 Randwick av
Alicia vocalist r322 Wayne av
Alfd checker Piggly Wiggly r Hayward
Alfd W (Dora) h646 The Alameda B
Alice cook 2455 Prospect B
Alvah H (Ruth D) asst dist mgr John Hancock Mut Life Ins Co r671 63d
Anderson J waiter r1017 Poplar
Andw J (Callie) concessionaire h877 22d
Anthony J (Agnes) mtrmn h2422 Coolidge av
Archie (Grace E) mining eng h3917 West
Arth (Florence) elec eng h480 55th
Arth E slsmn Coolidge Mfg Co r San Leandro
Arth H (Annie S) chauf h1716 Carlton B
Arth P (Mary) driver h653 53d
Augustine r833 Kirkman
Austin C clk Bank of Am r476 36th
Benj H (Marie B) auto mech h1049 53d
Bert C (Trubee) h456 Wildwood av Pied
Bert M h1534 7th av
Bessie C Mrs r1459 45th av
Bessie E Mrs h2028 Parker B
Bessie E (wid R B) maid h2400 Haste B
Birdie H r1716 Carlton B
-Buttner Electric Co (W E Scott, E L Buttner) 19 Grand av
C cooper McGuire & Co
C mtrmn r1534 7th av
C Edw (Elsie M) lab h5509 Foothill blvd
Calvin E real est 1305 Franklin R207 r5027 Foothill blvd
Carmen (wid Geo) gro 1015 Market
Carmen stdt r2521 Channing way B
Carrie (wid Saml) r6104 Hillegass av
Cecil R (Clara) ydmn h693 39th

SCOTT
" Cecil W (Margt) shtmtlwkr h3572 Meadow
" Cephas A (Florence M) auto wkr h463 Perry
" Chas bkpr r2207 Ashby av B
" Chas (Jessie) lab h666 9th
" Chas (Pauline) pile driver h3216 Briggs av A
" Chas E clk r306 Lee
" Chas E (Mabel) elev opr h2306 Edwards B
" Chas P (Kath) cooper h2452 Bartlett
" Chas H (Vera M) welder h6624 Outlook av
" Chas L (Erma) lab h540 E 18th
" Chas P (Alice) slsmn h5027 Foothill blvd
" Claire sten r4171 Shafter av
" Clarence M (Beatrice C) h804 York
" Clem S frt trucer r5820 Howell
" Clifford W (Kath) dentist 1353 Fruitvale av h906 Excelsior av

SCOTT CLOTHING CO (Alex Rosenson), Men's and Women's Outfitters, Elks Building, 1966 Broadway, Tel LA keside 0285

" Coleman (Rilla) carp h2005 Parker B
" Company L J Madden v-pres-mgr, W O Muther sec, P F Scott treas, plumbing contractors 113 10th
" Cora Mrs singer r5400 Walnut
" Cora L (wid Albt) h1845 Addison B
" D Fuller (Laura) slsmn h2500 Hillegass av B
" Daisy emp Contra Costa Lndy
" Danl lab r1202 8th
" David r3022 Ashbrook ct
" David (Myrtle) clk h1534 Paru A
" David H (Jennie) h2874 Sunset av
" Dixie L sten r1106 Warfield av
" Donald show cards 473 14th R110 r819 Warfield av
" Doris Mrs dancer r138 E 12th
" Dorothea G typist r463 Perry
" Douglas F (Enid A) trust officer Bank of Am r1459 Portland av B
" Duncan A stdt r2705 Piedmont av B
" Earl lab r2823 7th B
" Edith (wid P A) r1525 Gibbons dr A
" Edna cook r929 Wood
" Edna nurse r2460 Webster B
" Edw (Anna) h1106 Jackson
" Edw slsmn r456 Wildwood av Pied
" Edw R (Vivien) fir lyr h1606 Brush
" Edw W slsmn r2842 Woolsey B
" Edwin L (Ivy) hostler h4121 Porter
" Effie dom 779 Kingston av
" Eliz J Mrs clk r2342 Waverly av
" Eliz K (wid Wm) r1418 Central av A
" Eliz M (wid Jas) h2207 Ashby av B
" Ella maid r1617 Stuart
" Ellen H (wid H S) r2006 85th av
" Elwin h1441 61st av
" Emily M (wid W P) h1424 65th av
" Erma R smstrs r540 E 18th
" Erven C (Iris M) gdnr r2120 Sacramento
" Esther instr Armstrong College r2540 LeConte av B
" Esther H stdt r2446 Prospect B
" Ethan W (Esther) dentist 3022 E 14th R411 h2725 Prince B
" Ethel M cash Drayage Serv Corp r851 44th
" Eva Mrs h667 5th
" Eva M bkpr h2233 90th av
" Evelyn K r6051 Magarido dr
" Ewell S (Hazel) (Wildwood Pharmacy) h850 Warfield av
" F cranemn r922 Soto
" Fletcher mgr Clarence Saunders Pacific Co Ltd
" Florence clk r8958 Scott
" Florence sten r2901 Hopkins
" Florence Mrs lndywkr r480 55th
" Floyd F (Nellie) h1620 Fruitvale av
" Frances clk Okld Title Ins & Guar Co
" Frances sten r653 53d
" Frances Mrs h241 29th
" Frances (wid C J) h1721 Rose B
" Frances (wid T R) r111 Ricardo av Pied
" Frances O (wid Hugh) h2239 Blake B
" Frances V Mrs apt mgr 1831 Arch B
" Francis H (Mary J) mtrmn h2209 Prince B
" Frank (Hazel) h438 Staten av
" Frank acct h2342 64th av
" Frank A (Mildred) lab h7115 Arthur
" Frank D (Clara) barber 2431 Shattuck av B h2203 McGee av B
" Frank H (Eliz M) h1115 Jones B
" Frank M h350 Oakland av
" Frank P (Stella) wtchmn h2505 Foothill blvd
" Fred J (Nellie L) h115 Garden rd A Bay Farm Island A
" G E cond Key System r Richmond
" G Edw (Elsie M) groundmn r5509 Foothill blvd
" G R emp Bay Counties Gas Sta
" Geo A (Alice) carp h685 23d
" Geo A (Fanny B) commisery contr h47 Oakvale av B
" Geo F coremkr r667 5th
" Geo F (Madeline) slsmn L B Huston r El Cerrito

Where to Buy? = Consult the Classified Business Lists in This Directory

BEST STEEL CASTING CO

Oakland Foot of 105th Avenue Californi

BENNETT'S Collection Association

O. M. Bennett, Prop.

LICENSED AND BONDED TO THE STATE

227-228 Federal Telegraph Bldg.

Phone OAkland 0763

POLK'S BANKERS' Encyclopedia

CONTAINS A FULL AND COMPLETE LIST OF

Banks
Bankers
Trust Companies
Savings Banks
in the United States and Canada

ALSO OTHER VALUABLE DATA CONCERNING BANKS

Price $15

Polk's Bankers Encyclopedia Co.
Publishers
431 Howard Street
Detroit
524 Broadway
New York

SCOTT

" Geo H (Gertrude) real est 5679 College av h360 63d
" Geo O (Ida A) h1624 28th av
" Geo R v-pres-asst genl mgr Durant Motor Co r San Leandro
" Geo R plant supt Golden State Milk Prod Co r734 23d
" Geo S ptrnmkr Bkly Pattern Wks r2325 Ward B
" Geo W (Marion E) r6435 Benvenue av
" Geo W adv dept Post-Enquirer r1910 Irving av
" Geo W (Marion M) ptrnmkr h2550 63d av
" Geo W slsmn W J Kerr r Hotel Woodrow
" Georgia B tailor r2255 Lincoln av A
" Georgie Mrs h1702 10th
" Gertrude sten r1819 7th av
" Gertrude Mrs r1036 Willow
" Gertrude Mrs nurse 5719 Ayala av
" Gibson R (Mary G) stdt h2210 Virginia B
" Gladys r480 55th
" Gladys clk East Bay Municipal Utility Dist r2030 Parker B
" Gladys stdt r1845 Addison B
" Gordon (Jean) clk h1444 54th av
" Granville (Adelaide) r7239 Hamilton
" H L r3216 Telegraph av
" H R slsmn H C J Russell
" H Vernon (Anita R) h154 Mountain av Pied
" H W mach opr r2735 E 37th
" Harold clk r2059 38th av
" Harold fctywkr r1819 7th av
" Harold A (Ruth D) h671 63d
" Harold E (Florence) chemist r3840 Ardley av
" Harold M lab r1120 14th
" Harry (Kath) slswn Union Ice Co r721 40th
" Harry A (Gertrude) slsmn Blake Moffit & Towne h5719 Ayala av
" Harry B (Laura) carp h694 37th
" Harry C (Leah) carp h2420 Grant B
" Harry C (Gertrude) mstr mariner h5591 Lawton av
" Harry S (Blanche) h2301 Prince B
" Harvey C (Ruth) h6017 Buena Vista av
" Hattie I r350 Oakland av
" Henry W electn r5401 Arbor av
" Herbt brushmkr r5027 Foothill blvd
" Hobart M (Mary L) electn h2424 73d av
" Howard stdt r476 36th
" Howard K (Lydia) auto repr 5918 Telegraph av h5907 do
" Howard R (Daisy) lab h1287 Seminary av
" Hubert (Lossie) spring mech h1520 38th av
" Ida B (wid David) h4118 Terrace
" Ida V (wid H S) h605 E 23d
" Inez B Mrs h360 Oakland av
" Irving M jr (Anna C W) h2741 Woolsey B
" Isabelle V tailor h2255 Lincoln A
" J Arth (Alice B) pntr h3934 Greenwood av
" J Leslie (Thekla) h735 Mandana blvd
" J Walter (Anna A) h851 Calmar av
" Jas (Ann) h3033 57th av
" Jas A (Jessie N) pharm h2705 Piedmont av B
" Jas C chauf h464 Forest
" Jas E disp TAT Maddux Air Lines r San Francisco
" Jas F (Helen G) clk h222 Mather
" Jas F (Mary) slsmn h474 40th
" Jas H (Jean W) cond h2781 Garden
" Jas L teller Bkly br Bank of Italy r San Francisco
" Jas L v-pres Berkeley Hdw Co r5 Edgecroft rd Kensington Park
" Jas T (Marie E) h482 40th
" Jas W barber 3215 Grand av h600 Van Buren av
" Jean r3050 College av B
" Jennie Mrs r833 Kirkman
" Jerome O (Bertha B) smsln h2263 103d av
" Jesse A (Rosetta N) (Scott & Napp) h332 Adams
" Jesse L (Ella) supt Prudential Ins Co h1525 Oak
" Jessie D supt Baby Hosp of Ala Co
" John jan r3870 Shafter B
" John lab r465½ 6th
" John (Mary H) meat ctr h3428 Andover
" John (Eliz) plstr h1809 Blake B
" John (Mary A) slsmn h1208 Francisco B
" John A (Hazel) slsmgr Frigidaire Sales Corp h1418 Central av A

SCOTT JOHN C (Minnie), Attorney-at-Law, 902 Oakland Bank Bldg, 1212 Broadway, Tel GL encourt 7758, h170 Lake av, Piedmont, Tel Humboldt 2787

" John C (Charlotte) pen repr h2915 Harper B
" John Frederick meat ctr r1087 Stanford av
" John H (Julia) saladmkr h943 57th
" John L slsmn E K Wood Lbr Co r1014 Clay
" John S (Grace E) auto pntr h476 Moss av
" John T (Cath M) h553 Oakland av
" John W (Lyda) clo clnr 5665 Shafter av h5824 Mendocino av
" John W (Estelle) real est 3535 E 12th

SCOTT

" Jos A (Leota) cable splicer hlpr h1022 McKinley av
" Jos W clk r306 Lee
" Josephine r1441 61st av
" Josephine clk h30 Grand av
" June H r1716 Carlton B
" Julia (wid O G) r6051 Margarido dr
" Kate T (wid G H) r611 28th
" Kath (wid Wm) h3538 Quigley
" Kath M (wid F F) r403 35th
" Kenneth r456 Wildwood av Pied
" Kenneth clk r2127 Prince B
" Kenneth O h2491 Ellsworth B
" L A Mrs housekpr YWCA r San Francisc
" L Hope r672 Arlington av B
" L L h166 Lake av Pied
" Laura bkpr r2059 38th av
" Lawrence W (Telka E) mach h3981 Edgem pl
" Leland H storekpr rYMCA
" Leland R (Thelma) mech h5924 E 17th
" Leland S (Marie) h104 Hampton rd
" Leon r728 10th
" Leone stdt r2420 Grant
" Leslie S clk r735 Mandana blvd
" Lester W teller Bank of Italy r2727 Maxwell av
" Lillian (wid Frank) mlnr r307 21st
" Linden slswn Std Brands of Calif r2209 Pri B
" Loren F (Ethel) electn h1702 Fairview av
" Loren W elev opr r1424 65th av
" Louis S (Anna) lab h714 Broadway
" Louisa B (wid Wilson) h1187 75th av
" Malcolm clk r137 Foothill blvd
" Mable R slswn h1444 54th av
" Margt A (wid Edw) h2842 Woolsey B
" Margt E Mrs nurse r3216 Telegraph av
" Mariana Mrs h2312 Courtland av
" Marie Mrs r902 Linden
" Marie Mrs r1437 E 34th
" Marion I dentist 1624 Franklin R602 r2 Blake B
" Marion R sten r5024 Ygnacio av
" Martha E (wid Eli) h3532 Kingsley
" Martha J slswn r4118 Terrace
" Martha L bkpr r5401 Arbor av
" Martin A mach h2936 Mabel B
" Martin E (Mary) barber h5707 Oak Grove
" Martin H (Hattie) stmftr h1222 66th B
" Martin I r1472r University av B
" Marvin auto instr Harold D Knudsen r2936 Mable B
" Mary Mrs h851 44th
" Mary (wid John) r1534 Paru A
" Mary (wid Alex) r1539 14th av
" Mary A nurse h527 32d
" Mary E (wid O C) r1428 Sherman A
" Mary E (wid Wm S) r2233 90th av
" Mary J Mrs r592 J Jean
" Mary L (wid B P) h1106 Warfield av
" Matthew H (Mildred E) eng h1663 Arch B
" Mattie Mrs r911 Filbert
" Maxine slswn r600 Van Buren av
" Medora (wid Chas) h5582 Taft av
" Melville J dental mech r2463 Park blvd
" Melvin R (Virginia) slsmn h2415 Edwards
" Merle musician r791 Alcatraz av
" Mildred clk r2420 Grant B
" Mildred tchr r1845 Addison B
" Milford chauf r2221 14th av
" Minnie Mrs r1619 Grove
" Morna stdt r2705 Piedmont av B
" Muriel tel opr r1809 Blake B
" Myrtle maid r2321 Roosevelt av B
" Nellie sten r791 Alcatraz av
" Nelson r1619 8th
" Nina (wid A E) h476 36th
" Nora sten r1437 48th av
" Obey C (Frances) h1507 67th av
" Olivia C (wid R F) h20 Cambridge way P
" Ora B lab r2901 Hopkins
" Orville (Eliza) waiter h1610 Oregon B
" Otto driver r717 Clay
" P L slsmn h1921 26th av
" Patk (Marg) inspr h1730 68th av
" Paul M (Ruth A) cond h641 E 18th
" Pearl Mrs slswn r2447 Edwards B
" Peter r1816 McGee av B
" Peter C sec-treas East Bay Realty Co r Regal rd B
" Peter F (Lillie E) treas Scott Co h696 Leri av
" Philip millmn r3917 West
" Polly r5591 Lawton av
" Ralph layerout Judson Pac Co r3507 Redd
" Ralph C (Genevieve) sec h2803 Forest av
" Ralph L (Lowell) acct h2325 Ward B
" Ralph M (Coral) clk h5400 Walnut
" Ralph M printer r1845 Addison B
" Ramona r3601 Telegraph av
" Reece L (Nellie C) cork decoys 791 Alcatraz av

TAKE TEA IN THE TERRACE LUNCHEON
IN THE BASEMENT STORE
The H. C. CAPWELL COMPANY
Broadway, 20th, Telegraph OAKLAND Telephone LA keside 1111

COTT
Rhea Mrs beauty opr S D Schiller r2326 Sacramento B
Rhoda beauty opr r2276 Shattuck av B
Richd H (Marie) baker h936 12th
Robt (Doris) eng h1120 14th
Robt A (Gladys M) restr 1215 Jefferson r 1211 do
Robt E h2326 Sacramento B
Robt E (Florence) h8958 Scott
Robt O (Ethel) slsmn Westinghouse Elec Supp Co h2512 Wilbur
Robt S (Alice) mach h721 16th
Robt T (Iris) h439 Bellevue av
Robt V (Frances V) slsmn Watson & Kittrelle h1831 Arch B
Roger I aviator r1322 Curtis B
Rosabelle tchr Pub Sch r1434 Arch B
Rose maid 1427 San Antonio av A
Rose clk r3977 Coolidge av
Rose nurse 611 Santa Clara av A
Rose Mrs r1337 Derby B
Rose A (wid J W) h1434 Arch B
Rose L Mrs h1912 Fruitvale av
Rose T (wid Thos A) h2216 Santa Clara av A
Rosie Mrs r1226 8th
Roy S jan r1637 7th
Ruby R tchr r2239 Blake B
Ruth clk r671 63d
S Cuyler (Alice E) h819 Warfield av
Saml F (Frances) ins adj 508 16th R929 h491 Fairbanks
Saml F jr slsmn Pure Carbonic Co r491 Fairbanks
Saml G (Bessie G) slsmn Riggs Optical Co h1635 Canistrano av B
Saml W (Mary S) elec welder h2949 Fruitvale av
Sarah Mrs r916 E 17th
Sherman (Jennie) cook h704 14th
Sibyl E r1624 28th av
Stanza (wid Grant) r421 Moss av
Stella cook r2505 Foothill blvd
Stewart C (Gladys) auto mech Okld PO h 6900 Arthur
Stewart W r3601 Telegraph av
Sydney J (Cath) aud h2205 Ashby av B
Thos h503 7th
Thos C (Margt) slsmn h1709 California B
Thos D Rev pastor First African M E Ch h823 15th
Thos H electn r1535 Shattuck av B
Thos M (Mae D) clo prsr h5401 Arbor av
Thos W (Minnie) clo clnr 1530 Shattuck av B h706 37th
Vashti B (wid C E) prin The Westn Sch Inc h306 Lee
Vera E r360 Oakland av
Victor B printer h7239 Hamilton
Vira C Mrs tchr Pub Sch h2861 Van Buren A
Virginia stdt r2723 Durant av B
Vivian E clk r1606 Brush
Wallace E (Ida) (Scott-Buttner Elec Co) h 5916 Keith av
Walter h2661 Sacramento B
Walter r7252 Trenor
Walter musician r34 Craig av Pied
Walter A (Mamie) pntr h2326 Acton B
Walter H h2122 Lakeshore av
Walter H (Louise) h1527 Walnut B
Walter J (Mabelle I) toolmkr h137 E 16th
Walter K (Jane) dentist 3050 College av B
Walter L asst club mgr Athens Lodge r1217 8th
Walter L (Thelma E) restr 2592 Grove h2624 do
Walter N J (Agnes) plstr h1322 Curtis B
Walter W (Josephine) h1809 Monterey av B
Wesley J (Anna) barber 1627 Broadway h2463 Park blvd
Willard E (Pearl) pipefitr h2447 Edwards B
Wm (Mary) baker h2219½ Encinal av A
Wm (Alice B) mach h1037 24th
Wm porter r1515 Ashby av B
Wm (Mary) porter h1377 81st av
Wm A (Bobbie) h865 Pine
Wm B (Aileen) sec-treas Marchant's Fndry Co h1812 Harvard dr A
Wm C (Dora) lab h2901 Hopkins
Wm D (Lillian) mach h1720 Stanton A
Wm D (Eliz C) tel eng h2446 Prospect B
Wm E (Alice B) chauf h5024 Ygnacio av
Wm E (Rosina) lab h2030 Foothill blvd
Wm E stmftr Pub Schs r2166 West
Wm G musician r1434 Arch B
Wm H (Emily F) (Oakland Auto Painting Co) h5062 Fairfax av
Wm J (Christina) electn h813 Genoa
Wm L carp r714 Broadway
Wm M h377 Clifton
Wm P (Erma) pres Drayage Serv Corp and Okld Whse Terminals and pres-genl mgr Consolidated Motor Transport Co h6051 Margarido dr
Wm R (Alice I) h2023 Delaware B

SCOTT
" Wm S porter r2480 Stanton B
" Wm T (Eliz) eng OFD h3217 Suter
" Wm V F (Silvia) porter h2840 Stanton B
" Wilma L clk r2203 McGee av B
" Zac E h3977 Coolidge av
" Zora (wid Jas) r464 Forest
" & Napp (J A Scott, S K Napp) real est 585 Mandana blvd
Scotti Frank lab r412 8th
SCOTTISH RITE BODIES OF FREE MASONRY M S Stewart Sec, Scottish Rite Temple, 1547 Oak nr Lake, Tel GLencourt 1903
" Rite Temple D L Bruce supt 1547 Oak
Scougall Geo W (Cora) billiards 2186 Grove h 5421 Hillen dr
" Grant B (Jennie) formn American Can Co h2512 Rawson
Scouler Adelaide H sten r232 Foothill blvd
" Celestine Mrs h232 Foothill blvd
" Lillian h2623 Regent B
" Lloyd stdt r2623 Regent B
Scovell Bernice B tchr Bkly Pub Sch r667 Coventry rd B
Scovil Ray br mgr Safeway Stores h878 E 28th
Scovill Harold H (Cornelia E) with PT&TCo h540 Alcatraz av
Scoville Chas musician r707 Sycamore
" Cheney A (Henrietta L) h5246 Claremont av
" Clarence R (Valencia) auto mech h1952 36th av
" Clyde E (Wilma) auto mech h3144 Cuthbert av
" David M (Kathryn) slsmn h138 Monte Cresta av
" Dorothy Mrs sten r409 E 2d
" E Leroy steelwkr r249 Glenwood Glade
" Frank (Mary E) (Scoville Machine Wks) h 4186 Shafter av
" Genevieve M h714 Hillgirt cir
" H A auto asmblr C H Will Motor Corp r San Leandro
" Hiram L (Pearl) mach h2026 Rutherford
" Howard H h409 E 21st
" M Genevieve h714 Hillgirt cir
" Mamie Mrs h707 Sycamore
SCOVILLE MACHINE WORKS, (Frank Scoville), General Machine Work, Cylinder Grinding, Gear Cutting, Milling, Pistons, Brake Drums Trued, 3403-05 Piedmont av, Tel PIedmont 6895
" Philip S (Ida) clk h2821 68th av
" Rachael K (wid Avery) h3633 Brown av
" Walter G (Rose E) slsmn h726 Central av A
" Walter G jr clk r726 Central av A
" Walter J bkpr Am Trust Co h732 Central av A
SCOW J T PHARMACY, (Jesse T Scow), Neighborhood Conveniences, Down Town Prices, Personal Attention, 2701 College av se cor Derby, Berkeley, Tel BErkeley 3782 and THornwall 0418, 2806 Telegraph av, Berkeley, Tel BErkeley 3783
" Jesse T (Theresa) (J T Scow Pharmacy) h 1943 Marin av B
Scozzafava Albt chtmkr r1102 Chester
" Anthony (Evelyn) mach h1001 Pine
" Antone (Gladys) clk h3127 Grove
" Delphine slswn r1114 14th
" Dominick r1406 14th
" Frank (Mary) lab h1102 Chester
" Jos (Clorinda) adding mach reprmn h960 38th
" Louis (Nellie) concrete wkr h1421 Cypress
" Louis (Ruth) mach h2754 75th av
" Thos lab h400 Avon
" Wm G clk r1102 Chester
Scpaapok Wm clk r6926 E 14th
" Wm B (Esperana) 2d hd gds 6926 E 14th
Scrantom Florence D music tchr 2305 Ashby av B
" Henry P (Grace A) h2305 Ashby av B
Scranton Adelaide r707 5th av
Screaton Jas R (Louise) slsmn h2681 Nicol av
Scribante Aug J (Melba) h1014 Pacific av
" John (Constanze) gro 1215 Lincoln av A h 1213½ do
Scribner Ellen Mrs h638 9th
" Emmett (Marjorie) soap wrpr h rear 907 Pardee B
" Eva E tchr Bkly Pub Sch r2633 Benvenue B
" Frank A (Mabel L) mach h3035 Mabel B
" Gordon R (Alice J) h2408 73d av
" Mary L Mrs h6432 Colby
" Thos usher r6432 Colby
" Walter B (Eliz) h1278 Excelsior av
Scrimgeour Doris r912 Oak
" Viola Mrs h912 Oak
Scrivani Geo J (Sylvia) (California Fruit Co) h3225 Lakeshore av
" Steph (Kath) slsmn California Fruit Co h555 Spruce
Scriven Chas (Eliz) gasmkr PG&ECo h2211 E 27th
" Geo clk r2211 E 27th
" Raymond L clk r1939 Harrington av
Scrivner Everett stdt r2728 Durant av B

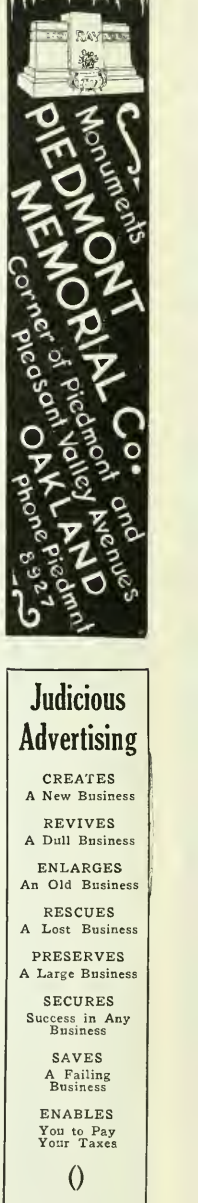

Judicious Advertising

CREATES
A New Business

REVIVES
A Dull Business

ENLARGES
An Old Business

RESCUES
A Lost Business

PRESERVES
A Large Business

SECURES
Success in Any Business

SAVES
A Failing Business

ENABLES
You to Pay Your Taxes

()

Directory Advertising Brings Satisfactory Results

FIRST NATIONAL BANK

Broadway Next to Post Office TEL HOLLIDAY 1771

THE BOHANNON CANCER INSTITUTE
CANCER SCIENTIFICALLY TREATED
For Further Information See Page 143
1813 University Ave. BERKELEY Tel. AShbury 6111

Scrobonia Alba (Fannie) bgemn h907 40th av
" Rudolph lab r907 40th av
Scroggin Fred M jr clk h1672 Tacoma av B
Scroggins Elmer auto mech r1043 6th av
" Wm W (Ferrell) monotype opr h2863 Montana
Scroggy Jas C (Sarah A) checker h6424 Colby
" Louise tchr Pub Sch r6424 Colby
Scrouggs Arch (Lucinda) h503 Union
Scruggs Otis (Cornelia) cook h1326 Peralta
" Otis M (Benonine) chf clk to J P Quigley WPCo h5422 Lawton av
" Taylor F clk r5422 Lawton av
Schrymgeour Jas (Christine) carp h2423 Hopkins
Scudder Birdie W Mrs h258a Mather
" Clarice clk r5384 Broadway
" Doremus P (May D) priv sec h5384 Broadway
" Edw E r5384 Broadway
" John C tchr Pub Sch r258a Mather
" John H (Adele A) phys 468 13th R26 h46 Manor dr Pied
" Mary H (wid W H) r2326 Fulton B
" Oliver P (Victoria) h3941 Elston av
" Virginia bkpr Carl Salbach h160 Perry
Scudier Roger A clo clnr r3005 Blossom
Scuero Alex P (Mary) driver h886 40th
Sculin Elsie Mrs lndywkr r233 9th
" Fred J (Lucy) plmbr h1120 Chestnut A
Sculline M auto asmblr C H Will Motors Corp r San Leandro
Scully Bridget (wid Danl) h1531 Stanton A
" Dennis (Laura) broker h6605 Dana
Eileen r3437 E 18th
" Jas spl police h3437 E 18th
" Jas B (Agnes C) mldr h1662 25th av
" John (Bessie) lab r1515 E 15th
" Marie E sten r1112 Magnolia
" Robt (Agnes) slsmn h399 60th
" Thos A h534 Haight av A
" Wm E pntr r1531 Stanton A
Scupham Isabelle R tchr Pub Sch h303 Perry
" Jean E music tchr 303 Perry
Scuri Bartolo (Katie) pistr h4962 Desmond
Scurlock Anna dom r829 36th
" Lorenzo r829 36th
Scurry Chas A serv sta opr r1773 Oxford B
" Chas T (Harriet A) slsmn h1773 Oxford B
" Harriet V clk r1773 Oxford B
Sea Cave The (Saml Pagoni, Anthony Julius) restr 441 12th
" Donald M stdt r4016 Park blvd
" John h1812 Eagle av A
" Lorena B Mrs h2021 Lincoln B
" Sidney F (Mary A) h4016 Park blvd
" View Apartments 2624 8th av
Seaberg Alvina (wid Edw) r947 Hillcroft cir
" Berger G carp r622 Franklin
" Carl (Anna) tailor h1225 Derby B
" Nellie h2845 Atwell av
" Wm auto mech r1225 Derby B
Seabold Cecil A bkpr U S Coast Guard r1290 26th av
Seaborg Jos H lab h2248 Encinal av A
Seaborn Apartments 2400 Haste B
" John O (Cornelia) (Seaborn Apts) h2400 Haste B
" Walter J (Clementine) ranchmn h1417 San Antonio av A
Seabright Hugh clo clnr r2870 Telegraph av B
Seabrooke Jos A controller Whitthorne & Swan r San Leandro
" Paul F (Matson-Seabrooke Co) r1014 16th
Seabury Almy (Margt L) clk h6442 Colby
" Arth (Lora) pntr h2907 Brookdale av
" Benj H (Harriet G) h2737 Prince B
" E Jennie Mrs tchr Bkly Pub Sch r2232 Ivy dr
" Maria K (wid W B) r6442 Colby
" T Carleton (Wilma) slsmn E H Rollins & Sons h25 Menlo pl B
Seadey Clyde L (Lucile) h1848 Tacoma av B
Seaera J chauf r832 16th
Seaford Edw slsmn r277 12th
Seafuse Aaron E meat ctr r2655 74th av
Seager see also Seeger, Seiger and Sieger
" Geo F stdt r2425 Ridge rd B
Seagrave D C v-pres Std Gas Eng Co r San Francisco
" Edw F (Syrene) h662 Santa Rosa av B
" Elisabelle r535 Bellevue av
" Ernest J (Ina E) carp h2129 Essex B
" Frank E (Bettie) shoes 1345 Park A h812 Central av A
" Harry T (Marion) br mgr GallinKamp's h1302 8th A
" John C (Louise) (Pollard-Seagrave Co) h5418 Yuba av
" Lydia r1705 Hopkins B
" Marshall C (Genevieve) slsmn h223 Lafayette av Pied
" Mollie F (wid W H) h535 Bellevue av
Seagraves Florence nurse 3370 62d av
Seagren Arth E (Eliz) emp Paraffine Cos h4634 San Sebastian av
" Chas (Lydia) h1606 Alcatraz av B
SEAGREN
" Edith drsmkr r1606 Alcatraz av B
" Edw O (Ruth) clo clnr 2817 Telegraph av
" Edythe Mrs asst dept mgr Whitthorne Swan r1308 E 27th
" Frank A (Myrtle) mach h2775 26th av
" Stanley E (Josephine) h2850 Lincoln av A
" Walter D (Lulu) slsmn Wm Moon Co h62 Taylor av A
Seaholm Andw (Alveda) brklyr h3055 Logan
Seal Dorothy Mrs r1343 94th av
Sealander Howard H (Betty) acct h2328 I Conte av B
Seale Adolpho O v-pres Am Fndry Co
" Arth L (Ethel) teller Bank of Italy h241 29t
" Florence M O Mrs h412 Bellevue av
" Jas E lab r1526 92d av
" Margt r412 Bellevue av
" Nannie (wid Wm) h1626 92d av
" W Holt (Kate) publr h1603 Portland av B
Sealey Ira (Kath) h690 30th
Seals Geo cook r1144 Peralta
" Lloyd E (Ina) exp 552 Chester h541 do
Sealy see also Seeley, Seely and Seley
" Fred clk Best Steel Casting Co r Hayward
" Geo F (Margt) loc eng h2254 Seminary av
" Robt E (Lillian D) h3085 Mountain blvd
Seaman see also Seemann
" Anna Mrs h4372 Montgomery
" Annie Mrs r1633 22d av
" Artie (wid E M) h1323 Henry B
" C St Clair dentist h1025 Mandana blvd
" Cassius E (Phyllis) dentist 2122 Bancroft wa B h1706 Jaynes B
" Chas O (Alice) clk h1839 Harrison
" Edw J r1839 Harrison
" Edw M (Helen) dentist 2422 Bancroft way h1325 Henry B
" Edw R inspr Okld St Dept r1404 8th av
" Jos H (Josephine) wire wkr h1927 82d av
" Jos M (Marion) elec eng h457 40th
" Josephine V clk r1541 Virginia B
" Lloyd A (Hazel W) slsmn h1593 Pinehaven r
" Melvin restrwkr Leighton Industries
" Wilcy r4372 Montgomery
Seamans C E carmn r4128 35th av
" Claude mldr h2119 E 14th
" Emma waiter r3601 Telegraph av
" Vernon sten r543 37th
Seamell Jos W (Laura) phys 3210 E 14th R2 r1009 Excelsior av
Seamen's Club 334 Market
Seamers Alfd emp Paraffine Cos r963 37th
Seamon Jack mach r3276 Lakeshore av
" Wm H barber 3278 E 14th r3633 E 16th
Seamount Dean radio asmblr r5483 Claremon av
Seaquist John E (Alva E) archt h95 Linda a
" John G E collr r95 Linda av
" Vesta S E sten r95 Linda av
Searby Robt E (Dorothy) h214 Hillview la
Searcey Arth C (Ruth M) clo clnr 3520 Fruit vale av, 1904 and 3818 Park blvd and 276 14th av h2704 14th av
Sarch Electra h3319 College av B
Searcy O W F (Minnie E) h1334 Stannage av
" Wilbur F (Stella) h1220 Masonic av B
Searfoss Lester (Violet) welder h304 Foothi blvd
Seargent A Earl (Augustine) carp h1665 LeRo av B
Searight F Harvey (Eliz) h2610 Derby B
" Jeannette gift shop 2937 College av B
" Lee H r2610 Derby B
" Pauline Mrs slswn r1229 6th av
Searing Clarence F clk r5445 Claremont av
" Frank W (Anna J) slsmn H G Prince C h1506 Versailles av A
" Gwendolyn A r1506 Versailles av A
" Herbt M clk r5445 Claremont av
" Matthew G (Mary) h5445 Claremont av
" Walter B (Alma J) police OPD h5323 Colleg av
Searl Garner R (Geraldine) h716 Arlmo av
" Jas J (Matilda B) whsmn h921 Union A
Searle see also Sarle
" Arth E (Paula) carp h2338 McGee av B
" Chas (Elinore) h1580 Madison
" Chas B (Pearl) pntmkr h1003 Jones B
" Chas G ins agt r1580 Madison
" Dorian litho r1003 Jones B
" Dudley F slsmn h840 30th
" Edith E bkpr r2338 McGee av B
" Edith M r921 Union A
" Geo r2150 San Jose av A
" Geo E (Helen) ins h2733 Best av
" Geo H (Elsie L) electn h2150 San Jose av A
" Jas R (Florence W) h1029 Oak
" Lloyd elev opr r1494 Alice
" Margt M (wid Edw) r2733 Best av
" Mary M (wid Edw) h3800 Enos av
" Wm H h5531 Market
Searles Estelle (wid W A) r2000 Yolo B
" J Russell clk r1029 Park

for Economical Transportation
CHEVROLET

DEALERS
Cochran & Celli
417 6th and 123 12th St.
Oakland
F. H. Dailey Motor Co.
4117 E. 14th St.
Oakland
Harold D. Knudsen Co.
3330 Broadway
Oakland

for Economical Transportation
CHEVROLET

EARLES
May tchr Bkly Pub Sch r3025 Dana B
Nina sten r478 36th
earls Josephine (wid Niles) h1203 E 15th
Lavinia E (wid Niles) h3025 Dana B
Lucia L Mrs exec sec Camp Fire Girls r6100 Harwood av
May L tchr Bkly Pub Sch r3025 Dana B
Niles P (Lucia) h6100 Harwood av
earring Wm mach r1057 47th
ears Albt J glass ctr r2386 E 27th
Amy E Mrs h3622f Grove
Anna (wid Antone) r3247 Hannah
Antone auto mech r1430 39th av
Antone J (Maude) waiter h1430 39th av
Anthony A (Annie) barber 8431 E 14th h1743 86th av
C A ship clk Calif Wire Cloth Co r San Leandro
Carl W clk r621 Valle Vista av
Claude (Abble) lab h1609 Hearst av B
Clyde L (Henning) barber h3320 Florida
Delinda A (wid B J) sec National Credit Service Co h621 Valle Vista av
Edw B clk h5411 College av
Edw O (Bessie) contr h445 62d
Elsie mach opr r6839 Mokelumne av
Ernest (Sadie) barber h3464 Telegraph av
Frank S (Corinne) slsmn h2436 Hearst av
Geo carp r717 Clay
Geo C (Angeline) clk h1515 Lincoln av A
Georgianna order checker r1217 78th av
Harry (Edythe) h824 Arlington av
Iola clk r4643 Tulip av
Isabel tchr h2417 Dowling pl B
Jas T (Helen) dept supvr MW&Co h1207 78th av
Joel F (Daisy) carp h4643 Tulip av
John (Eliz) blrmkr h1911 Everett A
John C (Josephine) shtmtlwkr h2435 4th B
John H (Dora) police OPD h3638 Midvale av
John R (Reubena) brkmn h2207 E 19th
Jos h3247 Hannah
Jos T (Margt) clk h1239 78th av
Leonard clk r4643 Tulip av
Louis L (Norma) mldr h5441 Roberts av
Louis R (Agnes) auto mech h2335 Derby B
Louisa (wid John) mlnr h724 Wesley av
Mary clk r3247 Hannah
Mary E h138 Adeline
Maurice T (Anna) chauf h2905 Hopkins
Morris (Mary) lab h1217 78th av
Neble stockmn MW&Co r1217 78th av
Norris lab r2905 Hopkins
Philip chauf h1505 36th av
Philip dept mgr Reo Motor Car Co r1383 E 28th
EARS ROEBUCK AND COMPANY, E G Harrison Branch Mgr, A F Foran Supt, Department Store 2633 Telegraph Av, Tel HIghgate 4500
Roger r1671 Shattuck av B
Sidney tel opr r1527 Lincoln av A
Theo T clk h724 Wesley av
W Price (Jennie) lab h3531 38th av
Warren C (Daisy A) chf clk SPCo h1527 Lincoln av A
Wm J (Caroline) slsmn h1101 E 33d
Wm W whsmn r2142 Buena Vista
Woody F (Marie) waiter h1221 Carrison B
Searsi Andw lab r2410 Curtis B
Jos P (Amelia) lab h2410 Curtis B
Searson Clara Mrs tel opr r2020 Austin
Floyd G (Clara) furn fnshr h2020 Austin
Jas lab h4116 Fruitvale av
Season Co fruits 719 Webster
Seat Esther (wid Marian) h rear 3807 39th av
Frank F (Isabelle) flrlyr h2701 High
Seate Robt E (Virginia) clk h1321d Dwight way B
Seaton Allie Mrs h265 24th
Chas E (Cath) flange turner h1501 Adeline
Chas W (Leona) clk h2967 Gibbons dr A
Donald clk r6334 Colby
Dorothy tchr r1512 Holly B
Frank R (Vera F) h1216 71st av
Hiram J (Alice W) h1512 Holly B
Mitchell H r575 62d
Stuart (Myrle) tchr U of C h1512 Holly B
Wm M (Bella) meat ctr h575 62d
Seaver Barbara r2647 Piedmont av B
Geo (Nell V) h4659 San Sebastian av
Guilford (Margt) pntr h1439 69th av
Harold E (Beatrice) chauf h3829 E 14th
Lillian emp Contra Costa Lndy
Marian r4659 San Sebastian av
Talcott W (Genevieve) h921 Ensenada av B
Walter H (Grace) h2647 Piedmont av B
Seavers Clifford (Cath) auto mech h1519 Everett A
Lureldis Mrs r2503 Clement av A
Seavey see also Sevey
Benj E (Jessie) joiner h2611 Hillegass av B
Edw A (Florence E) h1574 Posen av B

SEAVEY
" Evered (Esther) lab h1427f 79th
" Ralph E mech eng r2611 Hillegass av B
Seawell see also Sewall and Sewell
" Emmet (Ida S) h3202 Claremont av B
" Emmet J jr r3202 Claremont av B
" Gordon Isabel G) h4015 Porter
Seay Geo D printer r2863 Montana
" Jas B (Lorraine) piledriver h594 16th
" Ruth nurse r2815½ Russell B
Seba Carrie (wid C F) h1304 64th
" Geo signalmn r1304 64th
Sebastian Alfd (Gloria) mtl spinner h1253 52d av
" Don W (Lillian) barber 5332 Fairfax av h5603 Hilton
" Frank J (Mary J) clk h1216 Burnett B
" Howard C (Harriet) h1027 Trestle Glen rd
" Jack h2755 74th av
" Violet r1253 52d av
Sebree Alice (wid Harry) r320 Olive av Pied
" Jas K slsmn Okld Natl Engr & C P Co h2380 Hilgard av B
" Lois tel opr r1534 7th av
" R T Mrs asst mgr Alumni Assn Emp Bureau U of C r2380 Hilgard av B
Sebring May tchr Pub Sch h2321 LeConte av B
Seburg Al furn fnshr r1421 Shattuck
Secada Claremont G clk Bank of Italy r Niles
Secco Jos (Persius) lab h2263 90th av
Seccomb Fred T h2755 74th av
Seccombe Fredk T (Adele) slsmn h3300 E 10th
Secher Wm (Mary) h7826 Weld
Sechrist Gaylord W estimator Loop Lbr & Mill Co r2921 Georgia
Secka Jos (Ethel) h915 Willow
Secker John (Mary) clk h1482 74th av
" Oliver meat ctr r1482 74th av
" Violet L tester RCA Victor Co r1482 74th av
Seclert Thos (Martha) mach hd Pac Pipe Co r Hayward
Secoff Mladen F (Bertha) gdnr h1419 85th av
Second Church of Christ Scientist 1001 Santa Clara av A
" Church of Christ Scientist 1521 Spruce B
" Church of Christ Scientist 476 34th
" Church of Christ Scientist Reading Room Mrs Margt E Stivers librarian 2421 Telegraph av
" Presbyterian Church Rev B B Knapp pastor 845 Union
Secor Daisy emp Am Rubber Mfg Co r2557 Grove
" Eliz Mrs gro 6241 San Pablo av
" Minerva R Mrs r312 49th
" Walter (Eliz) barber 6241 San Pablo av
" Willard C clk r312 49th
" Willard D (Ada) h312 49th
Secord Agnes (wid Arth) r3254 Bayo Vista av A
" Blackwood (Esther) auto mech h3254 Bayo Vista av A
" Chas B pdlr r1815 Grove
" Chas W (Elva) sta eng h1699 Centini av
" Florence waiter r2801 E 16th
" Milton D (Florence) cond h2801 E 16th
Secorier Steve restrwkr r415 15th
Secotte Leo clk r960 33d
Secoy Geo W (Genevieve) dist mgr John Hancock Mutual Life Ins Co h3021 Capp
Secrest M Miss tchr U of C r Women's Faculty Club B
Secrist Frank L (Violet) h1637 Dwight way B
Security Benefit Association Oakland Council No 773 Meets Friday 1918 Grove Mrs Luella Prescott sec
" Cafe (Geo and Steve Bojanich) 401 11th
SECURITY DRUG COMPANY INC, "The Rexall Store", G W Trabert Pres, 1440 Park at Santa Clara Av, Alameda, Tel ALameda 3600 and 3601
SECURITY INSURANCE CO, Kerr & McCandlish Agts, 742 Oakland Bank Bldg, 1212 Broadway, Tel GLencourt 9650
SECURITY SERVICE CORP, C W Petersen Pres, Financial Agents, 321 Ray Bldg, 1924 Broadway, Tel HOlliday 4830
Securius Dora r721 Calmar av
Seda Clias (Nettie) wsmn r2315 Grant B
Seddebeer Nellie S Mrs h2128 Acton B
Seddon John J (Leona) mach r888 Brockhurst
Sedelmeyer Herman A (Hattie A) h678 Colusa av B
Sedgebeer Albt R (Hazel) supt Bay Counties Gas Sta h2319 Grant B
" Chas (Kath) auto mech h238 Palm av Pied
Sedgeley Walter B (Clara) clk h5041 El Camile av
" Edith C r1074 Spruce B
" Irving W slsmn Am Radiator Co r1545 Morton A
" J Palmer clk r1074 Spruce B
Sedgwick Chas B (Mary A) journalist h1924 41st av
" Geo A civ eng r1924 41st av

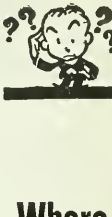

Where to Buy? = Consult the Classified Business Lists in This Directory

Telephone FR uitvale 1010

SUNSET-McKEE SALESBOOK CO., Inc.

PRINTERS — LITHOGRAPHERS — SALESBOOKS

The Only Complete Plant of Its Kind in Oakland

2101 Livingston St. OAKLAND, CALIFORNIA

THE CITY DIRECTORY

Your City Directory Answers All Questions as to WHOM You Are Looking For and WHERE They Can Be Found

The Classified Business Section is the Market Place Where Buyers and Sellers of All Kinds of Merchandise and Service Meet

R. L. POLK & Company
Publishers

SEDGWICK
" Grace A clk r1924 41st av
" Ralph L (Amney) auto mech h3471 Maple av
" Roy M (Irma A) acct E Bay Municipal Utility Dist r Walnut Creek
" Thos C (Myrtle) h1275½ 64th
Sedinger Mary B r5219 Broadway ter
" Omar G (Hallie) soft drinks 5241 College av h5219 Broadway ter
Sedley Irving W (Frances L) slsmn h1545 Morton A
Sedlmeier Andw (Theresa) steelwkr h1361 E 25th
" Geo autowkr r1361 E 25th
Sedlock Clara r4043 Whittle av
" Louis (Emily) tailor h4043 Whittle av
" Marie r4043 Whittle av
Sedwick Edw V r237 14th
See Claude H (Jessie) restr 736 E 12th h223 Foothill blvd
" Glendora sten Bkly br Bank of Italy r223 Foothill blvd
" Harry (Mazie) h2857 60th av
" Hoy Low restr 387 8 th
" Joe clk r159 8th
" Orley (Adeline) tchr Okld Conservatory of Music h48 Wildwood av Pied
Seebe Frank h524 25th
Seebeck Christel (Gunda) pntr h1077 Park av A
" Eug S barber r763 Santa Clara av A
" Geo H (Eliz) clk h763 Santa Clara av A
" Martin h3815 San Pablo av
" Theo J marine eng r744 Santa Clara av A
" W Pitt (Antoinette) clk h744 Santa Clara av A
Seeber Inez slswn r2938 Grove B
" Lola maid r2938 Grove B
" Martha J (wid G W) h2938 Grove B
Seeberg Christian P (Ethel) slsmn Weaver-Wells Co h5645 Broadway
" Hans P h2412 8th B
Seebo Werner r9427 E 14th
Seeborg Helen V music tchr 2426 10th av
" Otto R formn Okld Park Dept h2426 10th av
Seeburg A L clk r2340 Piedmont B
Seeburger Wm E (Hazel R) slsmn h1417 Calif B
Seeburt Lucy V Mrs tchr Bkly Pub Sch r San Francisco
Seed Helen Mrs r5216 Grove
" Wm H electn Scott-Buttner Elec Co r rt 3 box 345
Seeds Dorsie (Laura) shtmtlwkr h7015 Holly
" Thelma r7015 Holly
Seegall Julius (Helen) mach h4478 Redding
Seeger see also Seager, Seger and Sieger
" Anna C tchr r6416 Hillegass av
" Chas E (Frieda H) acct h6416 Hillegass av
" Geo R (Cath) fctywkr h4078 E 18th
" John (Rose) slsmn h275 6th
" Martin L (Mildred) auto mech r558 62d
" Wm plstr h10901 Foothill blvd
Seehuber Chas R (Dorothy) lab h2247 E 15th
" Rudolf J (Ruth) mldr h3451 Pierson
Seekamp Henry (Mary) music tchr 1185 Spruce B
Seelau Alex J (Rosalia) h1415 50th av
" Bernhard J (Frances) h2631 Parker av
" Frances Mrs beauty shop 7505 Hillside r2631 Parker av
" Francis J lab r1415 50th av
Seelentag Mabelle Mrs tel opr r2225 Auseon av
Seeley see also Seale, Seely and Seley
" Annie (wid Monroe) h3233 Ellis B
" Chas E (Alice) jan h2206 Roosevelt av B
" Chas F (Mary F) h901 Brookwood rd
" E Helen tchr Bkly Pub Sch r1160 Amador av B
" Esther (wid J S) clk r2157 Encinal av A
" Evelyn G r1160 Amador av B
" Francis (Ida) cook h465 23d
" Gwendolyn r2722 Durant av B
" John S clk r2157 Encinal av A
" Leon O (Vivian) bkpr h2331 Carlton B
" Margt h2126 Clinton av A
" Margt A Mrs r1428 E 32d
" Mabelle B clk r1160 Amador av B
" Ray cigars 5018 Telegraph av
" Thos G (Florence W) h1160 Amador av B
Seelig see also Selig
" Geo (Mabel A) h2243 Oregon B
Seeliger Robt J (Alice E) dentist 426 17th R517 h1348 Trestle Glen rd
Seeligsohn Selig M sec-treas Manasse-Block Tanning Co r San Francisco
Seeling Louise Mrs nurse 1309 Broadway A
" Louise C (wid A F) r3601 Grand av
Seely see also Seale, Seeley and Seley
" Carlton W (Lelia) asst cashr Okld PO h3501 35th av
" Dorothy musician r920 Warfield av
" Edw B (Ella) archt h2615 Etna B
" Edw G (Celia) flagmn h2047 Lincoln B
" F Howard (M Blackly) h920 Warfield av
" Harriet B social wkr Assoc Charities h266 40th

SEELY
" Helen F stdt r2615 Etna B
" John F clk r2615 Etna B
" Josefa r1631e Walnut B
" Kath r2239 Blake B
" Madison auto mech Okld PO r2529 Shattuck av
" Mary r920 Warfield av
" Ralph M r416 Hawthorne av
" Richd stdt r2239 Blake B
" Winifred W stdt h2628 Haste B
Seeman Karl H plstr h3284 Briggs av A
" Theo (Helen) h463 36th
Seemann Claus J (Garnet) h2801 High
" Edw T (Bertha E) h622 63d
" Walter C (Anna) sta eng h610 66th
Seemans Beryl stdt r4004 Linwood av
" Edgar P (Olive) bldg supt h4004 Linwood a
" Elberta stdt r4004 Linwood av
Seereiter Fred H (Kath) paperhngr h825 56t
" Fredk M clk r825 56th
" Ruth E sten r825 56th
Seers Edw V h1562 Jackson
" Wm (Vena) clk h2142 Buena Vista av B
Seese Ellis G (Allene H) h3307 Bruce
" John S cable splicer r7827 Weld
Seesholtz Donald E clk r1737 Allston way B
" Frances W Mrs clk h1737 Allston way B
" Fred clk r1737 Allston way B
" Merle F clk r1737 Allston B
Seeveck Sue barber r763 Santa Clara av A
Seewaldsen Laurine cashr PG&ECo r552 23d
Seffer Emma O searcher Okld Title Ins Guarn Co r Hayward
" M emp Rheem Mfg Co r3460 Paxton
" Thos O (Gladys) pntr h3043 Georgia
Sefton see also Sephton
" C C Mrs r Hotel Alameda A
Sefuntes John (Trina) r1776 Atlantic
Segal Herman (Naomi) furn finshr h949 Morag av Pied
" Max (Agnes) clk r5300 Princeton
Segale Jennie dom 636 Longridge rd
" Renaldo (Elsie) sta opr PG&ECo h6219 Outlook av
" Richd h1355 16th
Segales Albt (Eliz) lndy 954 23d av h958 do
Segarini Geo (Camille) (Key Route Inn Florists h3762 14th av
Segaro Frank lab h811½ Hearst av B
Segedin Hilam millwkr r716 Peralta
Segel John (Kate) mach h2515 98th av
Segelbaum Albt W (Pearl M) h1528 Sherman
Segelhurst Louis (Meda) h2950 Linden av B
Seger see also Seager and Seiger
" Chas B jr (Helen) frt agt Union Pac System h1149 Bay A
" Dorven E h1623 45th av
" Marie bkpr r2220 25th
" Martha tel opr r1623 45th av
Segelberg Maurice G (Mary) bicycles 2113 Durant av B
Segerkrantz Chas E (Vina) barber h7821 Wel
" Royal O (Thelma) auto mech r2928 High
Segerlund Lester h328½ 49th
Segerquist Axel C (Gerda) carp h1373 Versailles av A
Segerson Chris pipefitr r4225 Howe
Segerstrom Edwin W deckhd Key System r248 Shattuck av B
Seghetti Averardo (Irma) plstr h1315 50th av
" Frusina lndywkr r4703 Shattuck av
Seghezzi Louis (Mary) lab h428 Cavour
Segil Minnie (wid Geo) h220 11th
Segros Ernest (Lydia S) chauf r821 Myrtle
Segrt B (Mint Restaurant) r370 Fallen
Seguin Alphonse (Winifred) clk h3836 Ardley av
" Alwyn partsmn r3836 Ardley av
" Art O (Edith V) slsmn Shell Oil Co h917 12th
" Edith V Mrs 917 12th
" Wm E slsmn Van Fleet & Durkee r917 12th
Seguine Geo B h4521 Tulip av
Seguinot Peter (Louise) driver h2216 Pacific av A
Segula Frank (Emma) bottler h4600 Clement
Segure Gus (Rose) clk h689 Fairview
" Roger B sten r689 Fairview
" Rose C stdt r689 Fairview
Seher Eliz (wid F W) r1231 40th av
" Wm A (Louise D) clk Central Savings Bank Telegraph av branch, h1140 Carlton B
Sehorn Jas B (Grace) asst h5509 Laverne A
Sehrensen Peter (Matilda) ins agt h2954 Schuyler
Seib Louis H (Amelia) photo engr h483 38th
Seibecke Herman h4334 Pampas av
Seibel see also Seipel and Siebel
" Harry E clk r3669 39th av
" Jacob J (Eliz) barber r3669 39th av
" Rebecca Mrs r3030 E 17th
Seiberlich Aug J (Louise) mgr Rocsils Shoe Store h1332 E 23d
Seibert see also Siebert
" Alma clk r1633 Clinton av A

DICKSON & HOLBROOK

SHEET METAL WORK

Warm Air Furnaces — Ventilating

180 Dwight Way BERKELEY Tel. BE rkeley 0347

BERT
ohn A (Caroline) h1583 76th av
ela S (wid H A V) (Sierra Specialty Co) h4348 Park blvd
ewis F (Alma) store fixtures 589 8th h1833 Clinton av A
ble Albt delymn r721 31st
los (Sadie) pntr h618 20th
ouise (wid Peter) h721 31st
bol Edna nurse 3516 Richmond blvd
ydia nurse 3516 Richmond blvd
bold Caroline (wid Emil) h1638 88th av
has A plmbr h6157 Hillmont av
avid clk h2016½ Dwight way B
mil G (Hazel) (Oakland Collection Agency) h2701 Montana
ertrude L r6157 Hillmont av
eona stdt nurse Saml Merritt Hosp
bt Chas slsmn Paul T Swedberg Co r14 Moss av
has sta eng h2231 Magnolia
del Co Ltd V D Seidel mgr tools 1744 Shattuck av B
dw E (Anna) (Cody & Seidel) h2925 Shattuck av B
tta F h1021 McKinley
acob J (Eliz) barber h3669 39th av
aughn D (Mildred B) mgr Seidel Co Ltd r2833 Regent B
Wm E firem BFD r2111 Durant av B
dell Luis C h680 14th
der Geo (Lena) chauf h632 Pacific av A
ders Henry B (Joyce C) drftsmn h3307 Ardley av
dl see also Seidel and Siedl
alman (Metta) tailor h3252 Prentiss
dler Kath tchr Pub Sch h1560 Alice
fer Eliz Mrs h1568 Madison
Helen clk r2043 18th av
John clk r1532 Webster
eo (Margt) h2043 18th av
fert Geo (Emily) meat ctr h1050 Foothill blvd
Herman E (Emily) jan h1601 Beverly pl B
rene M compt opr r1601 Beverly pl B
as auto mech r1024 Apgar
. mach r2709 Channing way B
Paul W (Augusta A) mgr F H Dailey Motor Co h982 Park A
Walter A (Elgie) storekpr Ala Municipal Elec Light Plant h2516 San Jose av A
Wm C (Rose) florist 4490 Piedmont av h4320 View
g Jennie W Mrs r3984 Greenwood av
figfried Edwin artist r2051 Santa Clara av A
igler Louis (Anna) ornamental iron 2432 Santa Clara av A r1623 Broadway A
igrist Sidney L r4038 Hopkins
lihert Alma bkpr Pac Radiator & Fender Wks r1833 Clinton av A
like see also Sieke
Beryl stdt r2519 College av B
iler Chas P (Marie C) mach h2062 Auseon av
Edwin mach r3320 E 22d
G Saml (Mabel) slsmn h2713 Parker
Herman (Laura) lab h3320 E 22d
Sonya dancer r138 E 12th
ils Aug A (Ida C) shoe repr 6966 E 14th h1228 51st av
im Benj A r1408 Grove B
Benj B (Minnie) h1408 Grove B
Marion r1408 Grove B
iple Robt H (Marguerite) h1137 Hollywood av
ipp Herbt (Alice) h2436 Browning B
Jacob (Louisa) lab h1207 Allston way B
Louis clk r1207 Allston way B
iteen Carlos lab h3040 Grove
ith Wm K (Bessie B) pntr h2106 Grove B
ther Frank (Ruth E) shtmtlwkr h2247 E 25th
Fred W r2651 22d av
itnater David (Margaret) slsmn r731 Central av A
itz Alive I maid 744 Wala Vista
Augustine shoe repr r2812 E 10th
Edwin E (Laura M) mach h866 Isabella
Forrest (Isabelle) clk h43 Ramona av
G riveter Genl Engineering & Dry Dock Co r Elmhurst
Geo B auto mech r3239 Lynde
Geo W (Eliz W) cook h3239 Lynde
Godfrey (Jessie) h2812 E 10th
Godfrey (Lonnie) riveter h1109 Centinl av
Jos B cook r2812 E 10th
Leonard G (Jessie M) slsmn h6385 Hillegass av
Marie winder r2810 E 10th
Ralph W slsmn r3239 Lynde
Wayne C bkpr C H Will Motors Corp h750 Warfield av
Willard A bkpr American Machine Co r San Francisco
ivers see also Sievers
Carolyn stdt r2732 Channing way B
Claude (Erma) chauf r1825 Chestnut B

Seiwell Stanley J (Marie) sta opr PG&ECo h1340 80th av
Sekany Arth F clk r1077 16th
" Desmond J clk r1077 16th
Selak Jacob (Josephine) lab r129 13th
" Peter cook r2357 Valley
Selander see also Sellander
" John B ins agt h5272 Golden Gate av
" Julia A Mrs h3306 Flagg av
" Kath M librarian r2214 Bancroft way B
" Wm h30 Grand av
Selaya Fred (Donna) chauf h1400 Excelsior av
Selbach Bismarck O (Kath T) h120 Blair av Pied
" Martin metal wkr r1809 Castro
" Wm T (Dorothy G) r120 Blair av Pied
Selberg Ruben F clk r YMCA
Selby Adrian F teller Bank of Italy r4906 Clarke
" Allen autos r749 Walker av
" Bros soft drinks 10th St Market
" Chas J (Julia) h923 Longridge rd
" Claire V acct 3409 Grand av r749 Walker av
" Clarence T (Caroline) slsmn Brown Celery Phosphate Co h57 Wildwood av Pied
" David F (Selby Inv Co and Brown Celery Phosphate Co) h411 Wildwood av Pied
" Edgar L (Helene) carp h3525 Ardley av
" Edw G (Leonora) h5445b Ruth av
" Edw P (Edna) cond h5445 Ruth av
" Florence C r1905 West
" Frank waiter r2260 Santa Clara av A
" Investment Co (D F and L P Selby) 373 13th
" John A (Eliz V) mfg agt h749 Walker av
" Leonora usher r5445b Ruth av
" Louis lab r930 Madison
" Louis P (Selby Inv Co and Brown Celery Phosphate Co) h1905 West
" Marian D r923 Longridge rd
" Martha P (wid Prentiss) h165 Santa Rosa av
" Richd R (Jennie) auditor h1801 Cedar B
" Wm T atty Safeway Stores h2629 Dwight way B
Selden Apartments 3946 Shafter av
" Chas (Anna) (Selden Apts) h3946 Shafter av
" Jos h2510 10th B
" Jos (Bessie) h1211 14th
" Justice ranchhd r1175 8th
" Manuel cush asmblr r2907 E 7th
" Robt (Helen) sign pntr h1207 E 17th
Selder Syrill O clk r1332 Shattuck B
Seldon Margt emp Am Rubber Mfg Co r2668 Sacramento B
Selema Gus chauf Oakland Fish Co
Selensky Harry (Clara) slsmn New World Life Ins Co h712 Lerida av
Seley see also Seale, Seeley and Seely
" M R h5460 Claremont av
Self Alva F slsmn r2512 13th av
" Chas O (Mildred E) carp h2845 Webster
" Clifford r2845 Webster
" Edith sten r2845 Webster
" Fred G swchmn r1520 7th B
" Geo T (Pauline J) police OPD h776 Lerida av
" Howard C servicemn Glickbarg Motor Co r2845 Webster
" Lucian B h2512 13th av
" Viola E (Vi's Beauty Parlor) h2144 Woolsey B
Selga Antonio N barber r414 7th
Selig see also Seelig
" Lenore stdt r2311 Prospect B
Seligman Harvey N (Alice T) pharm h371 Elwood av
" Sol (Ernestine) h1808 Filbert
Seligsberger Sigmund agt Equitable Life Ins Co r611 22d
Seligson Fannie F 540 24th
" Haskell mgr Columbia Outfitting Co r1449 Alice
" Isadore tailor 148 E 14th
Selina Matilda Mrs h3208 Georgia
Selinger see also Selenger and Sellinger
" Anna M r1143The Alameda B
Selis Jose lab r1201½ 7th
Selke Chas W auto mech r7439 Lockwood
" Ernestine (wid Albt) h7439 Lockwood
Selker Jacob (Fannie) tchr h335 41st
" Miriam clk r335 41st
Selkert E Mrs h2432 Curtis B
Selkinghaus Bertha M stdt r2523 Ridge rd B
Selkirk Apartments 2527 Dwight way B
Selko John iron mlwr r2620 8th B
Sell P Oscar (Selma) carp h1722 Virginia B
Sellander see also Selander
" Amella W tchr r51 Craig av Pied
" Augustine E r51 Craig av Pied
" May L h51 Craig av Pied
Sellando Albt lab h872 42d
Sellard Margt r556 32d
Sellards Carl M (Minnie) slsmn h1536 Santa Clara av A
" Monte O (Helen) doormn h2314 Webster
Sellars see also Sellers
" D Frances osteo 2105 Center R610 B r Hotel Whitecotton

The Curtain Store Inc.

Interior Decorators

Curtains
Draperies
Upholstered Furniture
Oriental Rugs
Lamps
Shades

520 13th St. bet. Washington & Clay

COFFIN-REDINGTON COMPANY
WHOLESALE DRUGGISTS
401 MISSION STREET
SAN FRANCISCO
DO uglas 9300
1452 Webster Street
Oakland
GL encourt 9335

LIBERTY ORNAMENTAL IRON & WIRE WORKS
Mfg. & Erect Fire Escapes - Stair Rails - Door Grilles - Balconies
Folding Gates and Iron Fencing
21st and Filbert St. Oakland, Cal. Tel. HI ghgate 446

SELLARS
" John W (Phoebe) h844 Isabella
" Katie (wid John) r844 Isabella
" Ray lab r201 Washington
" Thos J (Lillian E) h1223 Masonic av B
Selleck Chas r914 44th
" Harld V dept mgr Redlick Furn Co h677 Pinehaven rd
" Jennie M Mrs tchr Pub Sch r San Francisco
" R L Mrs h419 Merritt av
Selleger Harry (Emma) h2234 64th av
Sellek Jas E (Effa) opr supvr MW&Co r2925 Abbey
Sellen Edw (Alice) musician h1434 Jackson
Sellenright W lab r808 E 15th
Seller M D Mrs h1544 5th A
Sellers see also Sellars
" Chas (Maude) h7826 Lockwood
" Cornelius M cook h3516 Foothill blvd
SELLERS EUGENE D (Mildred) Mgr Alhambra Water Depot, r3021 Hillegass Av, Berkeley
" Frank M (Bessie) millwkr h2218 Harrington av
" Graten (Kath) clk h4168 Quigley
" Grove stdt r2620 Bancroft way B
" Gustave (Ruth) carp h2415 67th av
" Harry h1724 90th av
" Helen M hairdrsr r3033 Modesto av
" Jas lab r201 Washington
" John carp r2415 67th av
" Margt stdt r2516 Ridge rd B
" Martin R (Elenore) chauf h1185 Arch B
" Oscar (May B) real est 2907 Telegraph av B h194 41st
" S Abbott (Gertrude P) h1122 Oxford B
" Wm N firemn h1050 E 12th
Sellgren Sigfried A (Edna) lab h749 60th
" Zandra maid 6200 Manoa
Sellick Thos C (Josephine) auto mech h4260 Howe
Selling Albt C (Sigrid) blksmth h6311 Monadnock way
" Danl H (Marie) sign writer h833 Aileen
Sellinger see Selenger and Selinger
" Blanche Mrs h535 Hobart
" Harry (Amelia) ins agt h485 Wesley av
Sellman Alex (Hilma) tailor h1031a Hearst av
" Calvin G (Julia) (Sellman & Moore) h5457 Brookdale av
" Chas A h655 10th
" Harvey A (Alma) drftsmn h1520 Rose B
" Helen stdt r2441 Haste B
" Robt A (Norma) slsmn h7701 Foothill blvd
SELLMAN & MOORE (C G Sellman, W H Moore), Real Estate and Insurance, 5803 Foothill Blvd, Tel TR inidad 9469
Sellman Chas J (Ida) drftsmn h3155 Lynde
Sellon Edw (Carrie) coml artist h5849 Virmar av
Sells Amelia S Mrs sec-v-pres oprn Key System r4845 Shattuck av
" Louis M (Amelia) confr 4843 Shattuck av h4845 do
" Mary A (wid Lemuel) r2964 Magnolia av B
Selltoc E J h2222 Acton B
Selman Edna M compt opr r1301 Haskell B
" Robt S (Anna) carp h1301 Haskell B
" Robt S jr clk r1301 Haskell B
Selna Kath P clk r806 36th av
" Leland lab r232 Market
" Leland R clk r806 36th av
" Leland W (Kath) gro 806 36th av
" Madeline r1522 Myrtle
Selock Peter restrwkr r2357 Valley
Selof Alex mach h914 39th av
" Thelma r3914 39th av
Selovy Keith stdt r2521 Dwight way B
Selsted Chas J (Olga) slsmn h1905 Berryman B
Seltenright John C (Nancy) brick contr 1226 7th av
" Wm mech h808 E 15th
Seltzer Alfd (Celia) pdlr h2535 Humboldt av
" Evelyn H Mrs r2103 Montana
" Louis C (Gertrude) carp h2635 26th av
" Marmion L mach r2635 26th av
" Morris L (Bessie) ship clk h5615 Dover
Selvage John A porter Hotel Claremont B
Selvaggi Louis M (Cora) barber 6698 Beck h2816 67th av
" Mary Indywkr r263 McAdams
Selventi Angelo (Charlotte) mldr r990 61st
Selvett Steph (Mary) lab h1429 11th
Selwig Alvin clk r4921 Shattuck av
" Geo (Josephine) cbtmkr h4921 Shattuck av
" Geo F pharm r4921 Shattuck av
Selzer Wm F electn rYMCA
Semans Clarence E bus opr h4128 35th av
" Melvin (Anna J) restrwkr h543 37th
Semas Anthony J (Syria) slsmn h439 Taylor A
" Antone h3441 Hannah
" Antone r3231 Dakota
" Ted (Margt) chauf r351 Adeline
Semb Chris S formn Atlas Imperial Diesel Engine Co h2606 Lincoln av A
" Esther clk r1811 Derby B
" John mach r1811 Derby B

SEMB
" Signe clk r1811 Derby B
" Thora Mrs h1811 Derby B
Sembrano Maria dom 2848 Russell B
Semenza John (Kath) cook h1268 65th B
" Lawrence (Lino Piazza) r San Lorenzo
Semia Dominick (Alice) lab h6312 Doyle
Semic Marjorie E Mrs tchr r671 Vicente av B
Seminary Hall 1406 Seminary av
Semino Edith cash r1374 9th
Semis John (Charlotte) carp h2936 Madeline
" Mary T Mrs dom Bkly Genl Hosp r70 Lacie av
Semler Adolph S (Hilda) millwrt h1053 Fa Oaks av A
Semney Frank A drftsmn r1406 Fairview B
Semon Henry C (Kath A) barber 4202 Piedmo av h205 Ridgeway av
Semons Gladys r791 36th
Semonsen Chas O (Aileen) typewriter mec h931 58th
Semorile Angie E r65 Arbor dr Pied
" Bartholomew (Emelia) h65 Arbor dr Pied
" Clara E r65 Arbor dr Pied
" Henrietta D r65 Arbor dr Pied
Sempey Wm K dept mgr Okld Chamber of Co r418 51st
Semple Carroll F mgr Schwabacher Frey Stat Co h167 Grand av
" Chas D (Ida M) slsmn h3112 Monticello a
" Ruth E Mrs r3516 Grand av
" Sam W (Margt) auto tires 600 12th h201 5th av
" Stewart W (Mabel) h1829 San Antonio av
Semson Christina (wid A O) r726 Central av
" Thos clk r726 Central av A
Sena Anton (Emily) lab h902 Delaware B
" Francisco C (Maria) chauf h4523 Bond
" Jos (Marie) lab h906 Hearst av B
" Jos C (Ida) barber h988 36th
Senator Apartments 3524 Foothill blvd
" Hotel 1562 Jackson
Sencion Juan r503 Brush
Sende Wataro (Seki) florist 2281 E 14th h224 do
Sendstrom Louis (Mary) chauf h1330 Carlton
Senecal Arth B garage 2838 San Pablo av r91 40th
" Mary (wid Aug) h915 40th
" Maurice r915 40th
" Virginia r915 40th
Senegal Ernest mach r917 Wood
Senev Norris S (May) barber 1557½ 7th h81 Poplar
Seney Theo clk r2516 15th
" Theodora clk r1833 Berkeley way B
Senfleben Paul (Ella) steward h1638 27th a
Seng Alfd J (Antoinette) h2327 107th av
Sengenberger Fred (Lizette) goldbeater h309 Suter
" Mathias (Kate) goldsmth h1230 Pearl A
Senger A E h5759 Claremont av
" Geo H h1101 Shattuck av B
" Lucy (wid J H) h1831 Arch B
" Milan M clk r419 28th
Senges W J clk USL Battery Corp r Hayward
Sengler Adriay C statistician Post-Enquire r5759 Claremont av
Seniceros Victoria (wid Manuel) h226 Castro
Senior Clara maid 1963 Yosemite rd B
Senjo Chas restr 2135 Telegraph av r531 24th
" Martin cook r2357 Valley
Senkbeil Clara L tchr r2957 Morcom av
" Hattie C (wid Wm) h2957 Morcom av
Senker Alex cbtmkr r2540 Filbert
" Jos pntr r2540 Filbert
" Nathan (Annie) shoemkr h2540 Filbert
Senlich Fred H poultrydlr h1046 Cotton
Senn Ernest (Carrie S) baker h1202 E 18th
" Frank E stdt r2395 Piedmont av B
Senna Duane seamn r709 26th
" Ida Indywkr r988 36th
" John (Mary) cook h663 7th
" Jos (Nora) gro 1944 E 24th
" Manuel (Mary) cook h833 Santa Clara av A
" Savina cush asmblr L A Young Spring & Wire Corp
Senneff Clayton F stdt r2233 Derby B
" Helen V stdt r2233 Derby B
Sennett see also Sinnott
" J W auto stockmn r9902 Burr
Sennott Frank gas sta opr h237 Athol av
Senof Roman emp Manasse-Block Tanning Co r4311 Essex B
Senor Louis pntr r464 43d
" Maximo (Severina) tailor 4709 Telegraph av h464 43d
Senram Eleanor F r1108 Alice
" Frank slsmn H C Capwell Co r1923 Woolsey B
" Henry D (Mary E) clk h1108 Alice
Sensaubaugh Ella slsmn A M Combs
Sense Geo r1917 Vine B
" Margt Mrs bkpr Pac Paint & Varnish Co h1917 Vine B

EAST BAY CREDIT SERVICE

COURTEOUS COLLECTION SERVICE

No Collection, No Charge

210 Henshaw Building
14th and Broadway

Tel. LA keside 6274
LA keside 6275

Oakland
California

NSE
Roy r1917 Vine B
nsibaugh Mary E Mrs h265 E 12th
nske Jacob H (Emmeline) auto asmblr h1501 105th av
nson Juan lab r503 Brush
Swain mech r3732 Linden
nter see also Center
Mabel Mrs r622 E 17th
Nancy G waiter r5342 Manila av
nti Andreoni (Delia) h1435 9th
Harry lab h549a Chestnut
ntinel Life Ins Co N S Parker genl agt 360 17th r202
ntivich Nich (Julia) h1815 104th av
naz Julian (Virginia) lab h618 Brush
nsarovich Jerry porter Leighton Industries
Nicholas car clnr r347 Lewis
nston Agnes (wid C W) r1235 Park av A
Henry H electn h7000 Lacey av
Mary B r1235 Park av A
Victoria M (wid H H) r7000 Lacey av
nphus Sarah D Mrs dom h1442 10th
npulveda Antonio P (Ida M) pipeftr h2212 E 24th
nArth concretewkr r2839 Union
Bernal r1118 34th
Birdie sten r633 16th
Blanch bkpr Eureka Mill & Lbr Co r1451 Mitchell
Hulda (wid Jos) clo clnr 633 16th
J Frank (Ida) chauf h1462 5th
John F rat catcher Okld Health Dept h1224 E 18th
John M clk r2667 Wakefield av
Josephine Mrs h2839 Union
Lucas L (Blanche) slsmn h1451 Mitchell
Mary Mrs h1118 34th
Ruth J dom r2667 Wakefield av
Selina G Mrs nurse h2667 Wakefield av
Victor chauf 9312 Peach
Victor (Anita) chauf h9312 Peach
nput Frank (Eliz) waiter h5904 Hilton
nqueira Antone (Rose) chauf h2914 Eastman av
Antonio B h8622 Holly
Castodio (Alice) h2614 E 10th
Constance spinner Calif Cotton Mills Co r807 29th av
Everett B (Annie) sausagemkr h1491 3d
John cushionmkr r807 29th av
Jos fndymn r9622 E 14th
Jos spinner Calif Cotton Mills Co r807 29th av
Manuel (Geraldine) lab h2531 Clement av A
Margt r807 29th av
Merlin cush asmblr L A Young Spring & Wire Corp
Rose (wid Furtunado) h807 29th av
Thos (Emely) lab r2749 E 9th
Walter window trmr H C Capwell Co r San Francisco
Wm grinder Best Steel Casting Co r Hayward
quoia Apartments 2441 Haste B
Park Joaquin Miller rd nr Joaquin Miller home
School 3730 Lincoln av
quoyah Country Club Stanley road
ra Frank (Angelina) tamalemkr h1343 54th av
M clo clnr 4053 Broadway
rafin Adino (Mary) shoe repr 4047 Buckhalter av h4043 do
A emp Manasse-Block Tanning Co
ran Jos (Carra M) greenkpr Oak Knoll Golf Club r935 Durant av
Wm O (Myrtle) lab r9920 E 14th
rane Manuel (Catalina) h3431 Helen
rano Lino (Beatrice) lab h728 5th
rba John X (Mary P) lab h1808 E 15th
rcady Steph S (Esther) mach h3722 Hopkins
rda Jesus M (wid Jos) r835 55th
Peter (Placida) lab h1020 5th
Philip sawyer r835 55th
rdenia Ciriaco waiter r384 35th
rdu John glasswkr r596 19th
Lucy (wid Jas) r596 19th
rena Emilio r1205 Francisco B
Peter (Ermina) (Serena & Gozzano) h1219 Eagle av A
& Gozzano (Peter Serena, Michl Gozzano) gro 1211 Lincoln av A
renius Geo jwlr r2426 Telegraph av
rensky Alex h4901 Clarke
rente Abramo lab h929 Eagle av A
Ernest clk r5838 Vallejo
retis John (Louise) cook r1472 67th
rtin A V swtchmn WPRY r Mars Hotel
rgeant John ins agt h2319 College av B
R D Mrs nurse U of C r2319 College av B
Stanley K clk r2142 8th av
Wm F (Sarah L) ins broker 1404 Franklin R414 h2642 Cedar B
ERGI EMIL, Asst Cashier Melrose Branch Bank of Italy Natl Tr & Savgs Assn, r1859 38th Av

SERGI
" Joey L h304 Foothill blvd
" Jos (Venera) real est h1859 38th av
" Josephine L cash Gray Shop r1859 38th av
" Marie F teller Bank of Am r1859 38th av
Serian Alice sten h1835 89th av
Sering Wiley stdt r2721 Channing way B
Serimi Jos clk r3304 E 10th
Serio Frank S br mgr Clarence Saunders r1012 59th
Serkland E usher r2426 Bowditch B
Serlin Marshal (Rose) h1501 Excelsior av
Sermento Emilio lab r424 Jefferson
Serns Arlene H tel opr r3027 Harper B
" Eug E r3027 Harper B
" Hattie F Mrs r3027 Harper B
Seronello Amedeo crater r2512 76th av
" John (Maria) nursery 2512 76th av
Seros John lab r1240 12th
Serossio Carlo butcher h1169 63d
Seroy Edwin G slsmn W J Seroy r3762a Brookdale av
" Wm J (Della) mfrs agt 118 Broadway h1355 Oakland av Pied
Serpa Alice bakery wrapper r2919 Shattuck av B
" Anna fctywkr r690 37th
" Antone h741 Cedar B
" Antonio mech r1728 E 19th
" Constino (Ruby) barber 6208 Claremont av h2912 Claremont av B
" Cyrus (Annie) formn O M Bullock h1227 53d av
" Emile clk r2701 Hearst av B
" Frank J mldr h1414 41st av
" Herman r2919 Shattuck av B
" Jas R (Palmira) barber 2992 Adeline B h2919 Shattuck av B
" Jessie Mrs h1431 47th av
" John lab r1460 67th
" John F auto park 600 17th r3714 35th av
" John R (Belle) barber 3015 Shattuck av B h2103 Emerson B
" John W (Christine) carrier Okld PO h591 37th
" Jos (Doris) chauf h1747 83d av
" Louis F (Corinne A) cbtmkr h4251 Masterson
" Manuel plmbr r175 14th
" Manuel R (Zelma) chauf h1619 14th
" Mary Mrs h690 37th
" Roy B (Helen) lab h23 8th
" T emp Albers Bros Mlg Co
" Thelma ctr r14th and Peralta
" Tony lab r1460 67th
" Wm speeder Calif Cotton Mills Co r930 Kennedy
Serpas Frank E (Mamie L) jan h1143 Addison B
Serper Lorraine slswn Whitthorne & Swan r Hayward
Serpico Laura V plant supt East Bay Title Ins Co r562 24th
Serralunga Leonard (Cath) lab h1014 Regent A
Serrano Ernest P (Mary) sack sewer h782 10th
" Frank M (Constance) h9500 C
" Lucy (wid John) h818 E 18th
" Michl (Virginia) lab h2331 E 17th
" Michl M millwkr r3227 Eth
" Miguel speeder Calif Cotton Mills Co r1448 19th av
Serrao Antonio (Sybel) lab h1378 15th
" Manuel lab h1449 73d av
" Mary sewer Calif Cotton Mills Co r7524 Holliday
" Vascoe (Sarah) h1447 39th av
Serva B lab r648 E 17th
" Emery B (Nellie J) crane opr h2037 13th av
Servaes Jules R F (Ida S) h1200 St Charles A
Servante Jesus (Balleria) lab h312 Henry
Servantes Modesto lab r1510 4th B
Servas Louis auto mech r330 E 12th
Servente Louis (Marie) h331 Santa Clara av A
Serventi Angelo (Norina) h830 Centennial av A
" Angelo iron mldr r990 61st
" Antonio (Marcella) scavenger h5838 Vallejo
" Frank (Leona) lab h2921 Chestnut
" Lawrence (Aurelia) jan h5833 Fremont
" Louis coremkr r830 Centennial av A
Servers Harry r7550 Sunkist dr
Service Dorothy sten r2901 Lincoln av A
SERVICE DRUG CO, (C D Evans), Prescription Specialists, A Full Line of Drugs and Sundries, Prompt Delivery Service, 3300 Adeline, Berkeley, Tel OLympic 2901
" Frona (wid Wm) h423 60th
" Garage (B E Schuman W L Bullock) 6036 Claremont av
" Geo W mach hlpr h2901 Lincoln av A
" Leonard H (Marjory W) clk h1411 Edith B
" Lewis H jwlr 2210 Shattuck av B h1845 Hearst av B
" Mildred r2901 Lincoln av A
" Robt K stdt r2405 Prospect B
" Station Equipment Co F M Boyce mgr 1002 Webster
" Vernon mtl lather r2901 Lincoln av A
" Willard B clk r367 Vassar B

Arts & Crafts

Agency

Jessie Southern

RELIABLE HELP

Phones
LA keside 2221
and
HO lliday 1818

314 Hobart

POLK'S BANKERS' Encyclopedia

CONTAINS A FULL AND COMPLETE LIST OF

Banks
Bankers
Trust Companies
Savings Banks
in the United States and Canada

ALSO OTHER VALUABLE DATA CONCERNING BANKS

Price $15

Polk's Bankers Encyclopedia Co.
Publishers
431 Howard Street
Detroit

524 Broadway
New York

CHINESE HERBALISTS

24 Years Same Location

Our Specialty
Stomach
Liver
Lungs
Heart
Kidneys
Indigestion
Rheumatism

The Original

CHAN & KONG

Chinese Herb Specialists

901 Clay, cor. 9th

Tel. LA keside 4113

Judicious Advertising

CREATES
A New Business

REVIVES
A Dull Business

ENLARGES
An Old Business

RESCUES
A Lost Business

PRESERVES
A Large Business

SECURES
Success in Any Business

SAVES
A Failing Business

ENABLES
You to Pay Your Taxes

()

Directory Advertising Brings Satisfactory Results

FARMERS & MERCHANTS SAVINGS BANK

Franklin at Thirteenth Street

A SAVINGS BANK OF STRENGTH AND CHARACTER

SERVICE
" Wm G (Charlotte) ship ftr h2901 Lincoln av A
" Wm M h6438 Regent
Servidio Angelina typist r3691 High
" Antonio (Anna M) tailor h3691 High
" Jos L (Dorothy) millmn h7424 Hillside
" Louis (Phyllis P) tailor h2200 39th av
Servie Albt (Martha) lab h646 E 17th
Servis Mary T (wid W R) r2034 Lincoln B
" Packing Co (G L Cruikshank J M Martin) 563 6th
Serviss Robt W clk r2001 Allston way B
Servy Nellie Mrs h2079 Telegraph av
Seryanivich Frank (Mary) marine eng h2531 San Jose av A
Seslar Eva (wid Jonas) h3251 Madeline
" Thos H (Ruby) mach h3418 Piedmont av
" Wavel J (Fern) mach h2615 63d av
Sesser Jas cook r1523 8th
Sessions Al (Carolyn) publr and editor Elmhurst Herald r1454 36th av
" Carolyn Mrs asst editor Elmhurst Herald r 1454 36th av
" Earle A (Ivy) meat ctr h6301 Broadway ter
" Edw C (Gena) auto washer r1305 86th av
" Edw C real est 1615 Broadway R502 r39 Estrella av Pied
" Ella (wid C A) h525 28th
" Ivy Mrs flr mgr Whitthorne & Swan r6301 Broadway ter
" Melissa A (wid E P) h2211 Channing way B
" Wm emp United Mfg Co r1305 86th av
Sessions Geo slsmn h3235 Adams A
Sestan Frank R (Flora) bakery Fourteenth St Market r838 Kirkham
Sestini Angeline Mrs h854 McElroy
Sestock Constance F (wid John) h2654 Harrison
Setaka Toyojiro gdnr h3025 Brook
Setchel W Flanders (Eliz G) h118 Bonita av Pied
Setchell Wm A (Clara B) tchr U of C h2441 Haste B
Setencich Louis M mach h4408 West
Seter Le Roy E (Helen) smelter h1202 Post A
Setka Jos lab r915 Willow
Setlow Saml R mgr C W Brown r1027 87th av
Setran Peter J (Mae L) mach h3726 Magee av
Setterl Kaspar (Margt) uphol h7425 Hillside
Settle Bert auto mech Class A Auto Repair Co
" Horace H (Lola) printer h1273 Monterey av B
" Myrtle A sten r1437 16th av
" Thos B (Sadie) h1599 San Lorenzo av B
Settler John (Louise) cook h1472 67th
Settles Fred E (Muriel G) pntr h1636 E 33d
" Irma R tchr Pub Sch r rt 3 bx 1259
" J Calvin (Della M) business dir 1706 Bway R411 h1064 Hopkins av
" Muriel L r1636 E 33d
" Olive tchr U of C r1839 Euclid av B
Setze Eliz W sten U of C r1358d Scenic av B
" Kath C h1358d Scenic av B
Setzer Anna stdt r2019 Channing way B
" Ernest M dentist 1624 Franklin R507
" John F (Blanche) meat ctr r2212 Bryon B
" Wilhelmina (wid Jos) h1437 E 32d
Seuberth Ruby A bkbndr Sunset McKee Salesbook Co r Walnut Creek
Seuffert Adolph (Marie) locksmith 1709 Bway
SEULBERGER, DUNHAM & CO, (J Carl Seulberger, L S Dunham, Fred D Alexander), Real Estate and Insurance, 358 17th, Tel LA keside 6680
" Fannie (wid Julius) h285 Newton av
" Fred (Esther J) (J Seulberger & Co) h608 Mandana blvd
" Fred jr slsmn J F Seulberger & Co r608 Mandana blvd
" J & Co (Fred Seulberger) florists 418 14th
" J Carl (Alice D) (Seulberger, Dunham & Co) h364 Euclid av
Seuler Gorfried lab h624 9th
Seutter Emma h4256 Piedmont av
" Frieda L r4256 Piedmont av
Sevals Edw L (Marian) (Sevals & Hedlund) h2940d Fruitvale av
" & Hedlund (E L Sevals, Stuart Hedlund) auto electns 3656 Broadway
Sevan Alma r681 33d
" Alton seaman r681 33d
" Amanda (wid Geo) h2024 Filbert
" Geo W (Teresa) marine eng h681 33d
Sevening Carl H (Mattie) slsmn h1719 24th av
Sevenoaks Jas C (Mary L) prsmn h721 Taylor av A
" Lisle r721 Taylor av A
Seventh Avenue Apartments 1226 7th av
" Church of Christ Scientist 2333 Harrison
" Day Adventist Church Rev G W Rine pastor 1630 Fairview B
" Day Adventist Church Harrington av and Foothill blvd
" Day Adventist Church Rev Wesley L Reid pastor 1530 Verdi A
" Day Adventist Church 531 25th

SEVENTY-FOURTH AVENUE AND FOOTHILL BLVD BRANCH Bank of Italy Natl Tr Savgs Assn. 74th av and Foothill blvd, TRinidad 0170 (See pages 110 and 111)
" -Third Ave Civic Improvement Club 6925 Sunymere av
Severance Eug G (Grace) h1632 83d av
" Harriet stdt r2634 Bancroft way B
" Herman elec eng r1805 Marin av B
" Howard M stdt r2335 Warring B
" Kath (wid Geo) r1325 82d av
" Maude tchr r2419 Channing way B
" Ramona music tchr 1632 83d av
Severe Troyce M (Mabel) rebuyer MW&Co h40 Lincoln av
Severet Blanche h1944 Curtis B
Severin Clarence A (Koneta) chf clk Key System h4635 Benevides
" Eug T (Cora M) field asst Travelers Ins Co h1344 Holman rd
" Henry H P (Ilo) tchr U of C h1605 McGee av B
Severing Gordon r1719 24th av
Severly Grace lndywkr r1069 55th
Severn Apartments 3216 Telegraph av
" John (Elsie) auto mech h3241 Arkansas
" Lloyd A (Mary) slsmn h3965 Greenwood av
" Silas M (Mertie) h840 Union
Severns Edgar E (Elner) acct h2114 Grant B
Severs see also Sivers
" Marie tel opr r2828 Richmond av
Severson Fred W (Alice) h2736 26th av
Severton Ralph M (Isabel) stevedore h101 Aileen
Severy Albt D (Grace F) pntr h3761 Shafter av
" Albt W artist r3761 Shafter av
" Chesley W clk h1534 Ward B
" Delmer E (Amy L) pharm W S McCulloug h8505 E 14th
" Ernest M carp r1731 Parker B
" Frank M (Pearl) pntr h1731 Parker B
" Josephine Mrs clk r1534 Ward B
" Lorraine acct Assoc Stdts U of C r1036 Cornell av Albany
Sevier Gladys tchr Gallagher-Marsh Business College r1295 Holman rd
" Martin J (Grace) h1745 Marin av B
" Milton W (Eliz G) (Fernhoff & Sevier) h129 Holman rd
" Phyllis mlnr r1268 61st av
" Robt A (Alice) millmn h1268 61st av
Sevilla Jacques laces 1215 Washington r San Francisco
Seville Apartments 886 Cleveland av
" Earl h5726 E 14th
" Fred B (Eliz) mgr Addressograph Sales Co r912 Indian Rock av B
Sevina Arth pharm J E Skinner r2454 San Jose av A
" Jos A (Ida) (Oakland Printing & Supp Co) h2454 San Jose av A
Sevo Anton (Annie) lab h1275 8th
" Sanni (wid Alex) h1811 8th B
" T lab r1275 8th
Sevoy Albt A (Elsie M) shipwright h1609 Schiller A
Sevy Clare L (Evelyn) slsmn h724 61st
Sewald Fannie Mrs r1713a 63d B
" John (Augusta B) cbtmkr h2131 E 17th
Sewaldsen Louis r552 23d
Sewall Chas D (Ethel) clk h3462 Louis
Seward Edw M (Olive E) mldr h6617 Simson
" Jessie J bkpr Calif Elec Co h2240 E 25th
" John L (Clara) linemn h1254 76th av
" Loyd L (Florence G) hd baker Lesser Kay Co Inc h1626 Berkeley way B
" Mellie E (wid V B) r2500 108th av
" Richd H (Mary) 14 Scenic av Pied
" Walter S (Muriel) printer h2602 Humboldt av
" Warren B slsmn PG&ECo 351 Turk
Sewards Chas L tchr U of C r2718 Garber B
" Laurel R dancing tchr 2718 Garber B
Sewell see also Seawell and Sewall
" Amos F r3990 Greenwood av
" Clara B r1520 Henry B
" Claude A (Eva) swchmn h910 35th
" Frank A (Florence C) rtemn Continental Baking Co h358 60th
" Herbt J (Eliz) restr 4070 Piedmont av h4121 Montgomery
" Jean musician r1186 Glen av
" Jos furn plshr r1754 8th
" Lillian W (wid A F) h3990 Greenwood av
" Lloyd M (Grace) slsmn Earle C Anthony h1535 29th av
" Luther E (Irene R) cond h1219 Peralta av B
" Marie V nurse 250 Grand av
" Mary instr Fabriola Hosp
" Nellie P (wid L R) h1425 Grove B
" Saml pres Waiters Club r1040 36th
" Walter J (Nellie) loco eng h1520 Henry B
Sewicka Marie (wid Peter) h2733 E 8th
Sexauer Don F (Helen) and h3240a Briggs av A
Sexias Hypolite (Edna) chemist Heinrich Chemical Co h3011 Stanton B

SPENCER C. FISH INSURANCE COUNSELOR
PROPERLY APPLIED LIFE INSURANCE MEANS
CONTINUOUS HELPFULNESS IN MEETING CHANGING CONDITIONS
36 Franklin St. OAKLAND Tel. LA keside 4600

IAS
stine G (Grace B) auto washer h3011 Dohr B
on see also Saxton
ngelina mach opr r846 Peralta
nie (wid Timothy) r2606 10th av
rt M slsmn h4722 E 14th
as (Jennie L) h437 Euclid av
as B (Mary) h1939 Napa av B
as R r1939 Napa av B
ank clk h729 61st
ed (Nell) mach h1834 Allston way B
aroid G (Florence) h2029 E 21st
elen stdt r2521 Hearst av B
ne F (wid Patk) h625 Fairmount av
ne G r625 Fairmount av
nnie Mrs cook r2310 Bancroft way
nnie C (wid Frank) r2310 Ellsworth B
eremiah (Emma) h6100 Taft av
hn A M (Eliz H) real est 1404 Franklin
R512 h2970 Piedmont av B
ohn T (Hattie L) h5445 Princeton
argt R dir Frank M Schoonover Memorial Children's House r2015 6th B
ary E r1939 Napa av B
scar F (Mary) slsmn r25 Mandana cir
rudence E r2970 Piedmont av B
obt G r3029 E 21st
arah P (wid F M) r240 Bonita av Pied
imothy D (Vesta) pres Builder Publishing Co r864 Mandana blvd
eronica J asst librn r625 Fairmount av
incent P cigars 354 Hobart r625 Fairmount av
olt see also Seabold and Seabolt
rances stdt r25 Oak Ridge rd B
den Alfd police OPD h5500 E 14th
rth A florist 4470 Howe
rth J (Elise M) crmry driver h119 Echo av
hester fir lyr Inlaid Floor Co r Walnut Creek
hester A (Marie) chauf h1517 29th av
fferth Bernice slswn r1438 14th
as A (Stella) dist mgr Monolith Portland Cement Co r171 Montecito av
ohn A h171 Montecito av
eslie (Beulah) loc eng h1158 14th
tella h171 Montecito av
fried John E (Ethelyn) stdt h2635 Channing way B
eo J (Grace) h3245 E 12th
ler Arth archt h1524 Jackson
erbt W barber r2478 Telegraph av B
elanie L beauty opr r634 Grand av
more Celia artist r333 Adams
loward clk h329 Taylor av A
mour Arth h191f 9th
rth (Myrtle) auto mech h325 10th
eatrice (wid R H) h2918½ Harper B
J r2232 Ivy dr
has B (Winifred) h2644 Woolsey B
rances B tchr r2844 Woolsey B
rancis (Sarah) h1476 67th
rank (Avis) h77 Glen av
red (Alta) lab h1630 8th
as H (Winifred) tax collr City of Emeryville h4324 Salem
ester E slsmn h5917h Bromley av
aurene mgr Parkins Apts h437 Perkins
ysle E (Vivienne E) formn Universal Transcontinental Frt Serv h1231 Burnett B
amie Mrs nurse 551 22d
ellie r437 Perkins
obt J (Sarah F) auto parking 594 17th h456 35th
ussell J (Gladys) auto mech h4400 Masterson
iaml J (Martha) punchmn h846 Foothill blvd
pohlt Mildred Mrs clk r3729 Maole av
rup Eleanora K supvr Saml Merritt Hosp
asmus N (Cath) tailor h6440 Irwin ct
ar M auto trmr r1695 Carpenter
amba Antonio barber 604 West r Hayward
av John clk r675 30th
Martin P (Marjorie L) clk h614 29th
aul (Stella) (New City Hall Restr) h675 30th
oe Jos (Rose) lab h1349 Hearst av B
abazian Harry (Anahid) jan 1609 Blake B
ack Fred J elec wkr r1014 Castro
aul cbtmkr h1014 Castro
ackelford Carolyn corsetiere r Hotel Sutter
Florence B h2718 College av B
Jesse B (Grace) clk h1630 Trestle Glen rd
ackelton Albt (Polly) auto body repr h1715 Lincoln B
Emmadine V stdt r2282 Union B
Freeman E (Fay O) spl agt h610 E 19th
ackleford C Mrs slswn r584 14th
ackleton Chas W lab r2005 E 26th
Clarence J chauf r2005 E 26th av
Geo G mach r2005 E 26th
Julia A (wid W R) h2005 E 26th
Jos M gdnr r5537 Harvey
ackett Benj W (Martha E) h1615 Chestnut A
Glenn E (Hazel) pntr h2434 E 11th

Shackley Floyd H (Margt) auto mech h3521 Grove
Shadall Clara C (wid Chas E) h538 Merritt av
" Elsa H tchr Pub Sch r538 Merritt av
" Norma C nurse r538 Merritt av
Shadburn see also Chadbourne
" Atticus C (Dorothy E) chf pay clk USN h946 Rose av Pied
Shadburne Eliz r1525 Chestnut A
" Florence M (wid Geo D) h1525 Chestnut A
" L McKay r1525 Chestnut A
" Richd W clk H C Capwell Co r1525 Chestnut A
Shaddick Fred (Nellie G) ironwkr h4828 Foothill blvd
Shaddock C mach Fageol Motors Co r San Leandro
Shadduck D Reed (Margt) h3350 Morcom av
" M M Mrs clk U of C r3350 Morcom av
Shade Alvin K (Anna) clk h1905 Lafayette A
" Alvin R acct r1334 Fernside blvd A
" Anita r2536 High
" Anna Mrs lndywkr r1905 Lafayette A
" Annie Mrs cafeteria wkr Pub Sch r1405 Excelsior av
" Earl H (Josephine K) slsmn h2007 29th av
" Geo M slsmn Tuttle Cheese Co Inc r1334 Fernside blvd A
" Geo S (Mary E) pipefitr h1334 Fernside blvd A
" Ira (Lona) h1916 35th av
" Louis F (Vivian) dentist 1540 San Pablo av R809 h581 Rosal av
" Mary (wid C H) r3451 E 18th
" Mary A (wid Jos) r6025 Harwood av
" Melvin A (Rose D) (Melvin A Shade & Staff) h716 Longridge rd
SHADE MELVIN A and STAFF (M A Shade), Physicians and Surgeons, 617 Latham Square Bldg, 508 16th, Tel OAKland 4635
" Nettie A Mrs tchr Pub Sch r6025 Harwood av
" Otto A (Josephine) buyer Schlessinger & Son h3915 14th av
" Priscilla M Mrs h rear 1237 53d av
Shadler Adelia slswn r1028 Peralta av B
Shae Harold mech r2443 12th av
Shaefer John E flagmn h1809 Castro
Shaeffer Alfd E r2412 Piedmont av B
Shafer see also Schaefer, Schaeffer, Schafer, Schaffer and Shaffer
" Alfd R (Lucy) carmn Key System h3690 14th av
" Andw J (Frances) carp h1614 65th av
" Cora L Mrs h1741 28th av
" Eug D clk Okld Motor Car Co r3217 Encinal av A
" Frances M Mrs h rear 2442 Piedmont av B
" Frank H (Lillie) bldmn h5116 Grove
" Gertrude slswn 2830 Central av
" Henry (Gertrude) ins h2830 Central av A
" Herbt sec-mgr Capitol Outfitting Co r Olympic Hotel
" Jas E (Jennie) phys 2162 Center B R14 h2815 Woolsey B
" John B (Clara) mtrmn h1524 90th av
" Jos L h1905 Curtis B
" Josie (wid John r1340 80th av
" LeRoy R (Eva) h2836 Madera av
" Lois tchr r2815 Woolsey B
" Lyndon L acct Am Rubber Mfg Co r1741 28th av
" Mabel instr r2815 Woolsey B
" Margt H r3217 Encinal av A
" Maurice C (Ebba) h16 Morcom pl
" Paul J drftsmn Ala Co Surveyor r519 Van Buren av
" Ray A tchr Ala Pub Sch r1732 Webster
" Ray H (Lucille) printer h814 Mead av
" Ruth clk Bkly Genl Hosp r2815 Woolsey B
" Thos G (Theo G) (Guy's Drug Stores) h2815 E 23d
" Willard A (Grace A) printer h2141 8th av
" Wm H (Hester M) pkr Okld Motor Car Co h3217 Encinal av A
Shaff Dora B waiter r490 41st
" Leon K (Alice G) acct h5142 Bond
Shaffer see also Schaefer, Schafer and Shafer
" Addie M (wid R F) r2141 109th av
" Bert J (Helen) hlpr h716 14th
" Bruce E (Elly) lab h1066 Centini av
" Chas (Helen) lab h925 Fallon
" Edw V (Ida) police OPD h3674 38th av
" Eleanor M clk r1531 7th av
" Eliz A Mrs h1106 53d
" Evelyn r5628 Picardy dr S
" Florence r5829 Shattuck av
" Frances M r1530 41st av
" Geo W (Florence) mach h1629 72d av
" H r1145 2d av
" Harry A (Anita) slsmn h5306 Shafter av
" Harry F (Emma) steward h2203 Fruitvale av
" Helen labeler r3909 Clarke
" Helen Mrs clk r3720 Telegraph av

STEAM & CENTRIFUGAL PUMPS
SIMONDS MACHINERY
SIMONDS MACHINERY CO.
816 FOLSOM STREET
Phone Kearny 1457

FAIRBANKS SCALES

Oil Engines, Stationary and Marine — Electric Motors, Steam Pumps, Suppli

FAIRBANKS-MORSE & CO.

SPEAR and HARRISON STS. — Phone Davenport 3560 — SAN FRANCISC

See Page 155

SHAFFER
" John R gro 2113 Vine B r22 Claremont Crescent B
" Jos D auto mech r2530 Highland av
" Lewis B (Margt) whsmn h4052 Edwards av
" Margaritte elect Apex Mfg Co r Richmond
" Maude M h1734 Blake B
" Max J (Margt) h2490 65th av
" Melva r2542 Durant av B
" Michl A (Anna) farmer h2530 Highland av
" Nick barber M C Vargas r589 22d
" Niles C ship clk r2530 Highland av
" Paul R r1108 Stanford av
" Steven (Kath) clk h1235 Park A
" Theo auto mech r1642 Ashby av B
" Wm D (Velma) slsmn h4517 Market
" Wm V (Bessie) police OPD h4327 Montgomery
Shafft C O (Gertrude) h1419 Grand A
" Gertrude M tchr Ala Pub Sch r1419 Grand A
Shafsky Alberta tchr Pub Sch r831 Indian Rock B
Shafter Helen r2501 Haste B
" Jos r rear 1908 Adeline
" Margt A (wid E G) h5828 Howell
" Mary S r2501 Haste B
" Maxwell E r5828 Howell
" Fayne J h721 51st
Shaggs C R driver r2527 13th av
Shagway Wm F slsmn r233 Park View av Pied
Shahbazian Jacob V dentist 1624 Franklin R320 r3542 Laguna av
" Mihran (Hayganoush) artist h3542 Laguna av
Shaheen Andw clk r4001 Everett
" Fred H bkpr Tilden Lbr & Mill Co r4001 Everett av
Shahinian H nurse U of C r2216 College av B
Shahoian John (Helen) clo clnr h820 Milton
" Mugdrich J clo clnr 539 16th r820 Milton
Shahwan Bashier W (Mary) fruits 5638 College av h1617 Addison B
" G Andw fruits 2434 Telegraph av B r1617 Addison B
Shain see also Schoen and Shoen
" Effie E Mrs smstrs r5677 Keith av
" M Helen (wid T J) r1063 Stanford av
" Leon (Sophie) dental mech h624 Brooklyn av
Shaine L H h624 Brooklyn av
Shaincke Van D auto mech r709 34th
Shake Irene r2418 College av B
Shaker John D (West Coast Auto Wrecking Co) r2204 San Pablo av B
Shakespeare John T bus opr Key System r882 52d
Shalef Saml S (Sarah) slsmn H C Capwell Co h809 28th
Shaler John T (Elsie M) mech eng h745 Ensenada av B
Shallenberg Dollie sten Dean Law & Collin Co r658 28th
" G emp Rheem Mfg Co r1204 61st
" Helena sten r658 28th
" Helena Mrs mgr Marguerite Apts h658 28th
Shallenberger see also Schallenberger
" Frank G (Matilda) purch agt Hartford Ins Co member Berkeley Bd of Library Trustees h1552 Milvia B
" Helen nurse Highland Hosp
Shallish Albt E (Charlotte) estimator T P Hogan Co h3300 Randolph av
" Norman clk r3300 Randolph av
Shallue Frank M (Grace W) pres Central Cal Roads Co h2942 Mountain blvd
" Helen M r2942 Mountain blvd
Shally John P clk r4352 Montgomery
" Jos P r4352 Montgomery
" Mary A r4352 Montgomery
" Patk J (Annie M) lab h4352 Montgomery
Shalz Lawrence G linemn r577 28th
Sham Donald tchr U of C h2228 Durant av B
" Harry (Muriel) (Motor Service Co) h5501 Broadway
" Muriel E Mrs sten h5501 Broadway
Shamel Carol r2722 Durant av B
Shamgochian Horagim r630 E 11th
Shamhart Harry S (Agnes) slsmn h2944 Grove B
" Mary S (wid W N) r693 Spruce
Shamlin Earl r1946 11th av
" Gladys I tel opr r1846 11th av
" Ozana S (wid Arth) h1846 11th av
Shamp Chas lab r2400 Bancroft way B
Shanafelt Nathaniel D (Eliz) servmn h4465 Emery
Shanahan Ben r589 12th
" Edw T tel installer r2708½ 14th av
" Geo J (Lillian) slsmn h2627 Montana
" Jas F (Delia) opr h2153 Sacto B
" John (Ruth) millwrt h1610 40th av
" Laura r2708½ 14th av
" Margt tel opr r2708½ 14th av
" Maurice S (Marie C) carp h1354 Court
" Ruth br mgr MacMarr Stores Inc
" Timothy D (Nellie) h715 Lincoln av A
Shand Reginald C (Eliz B) Shand & Jurs h27 Wellwood Gardens Pied
" Robt (Alfa P) sporting editor Okld Trib h367 Moraga av Pied
" & Jurs Co (R C Shand A E Jurs) plmbr s 917 Carlton B
Shane see also Schoen, Shaen and Shoen
" Arth T (Nola B) carp h4524 San Carlos av
" Benj mgr Broadway Loan Office r San Fr cisco
" Chas clk r1617 8th A
" Chas D (Mary) tchr U of C h1111 Fresno B
" Chas N (Annette) prin Allendale Sch h Keith av
" Geo W (Margt A) h2625 Ivy dr
SHANE HARRY M. Jeweler, Diamonds. Wate Your Credit Is Good, 1326 Broadway, OAkland 2764, h558 Radnor Road
" Jas D clk r5976 Keith av
" Jos H (Mabel F) jan h7212 Weld
" Robt H (Laura E) teleg opr h2010 E 28th
" W Rodney aviator r5976 Keith av
Shaner Earl inspr USL Battery Corp r992 14th
" Peter h3510 E 15th
Shanis Jean C (Josephine C) musician h Excelsior
Shank Jay E (Harriet) mgr Ala Bag Co h143 36th
Shankland R r1479 Fruitvale av
Shanklin Mabel (wid Edwin S) h1810 Webs
Shankman Jacob (Clara) tailor h342 Moss
" Sarah nurse 342 Moss av
Shanks Colin D (Carmen) asst mgr Allenc Br Bank of America of Calif r741 Haddon
" Emily E r741 Haddon rd
" Flora (wid John) h3419 Harper
" Frank shoe shiner 3319 Lakeshore av r770
" Harold (Ardella) r2282 Union B
" Janie r1511 Broadway
" Mabel D r741 Haddon rd
" T R (Lottie D) eng h741 Haddon rd
" Wm M lab r1363 8th
Shanley Lawrence chauf r828 Athens av
" Nellie smstrs r828 Athens av
Shanly Jas M (Freda) lino opr h2105 Encinal A
Shannon A E jan r355 Dowling blvd
" A E carp Fageol Motors Co r San Leandro
" Agnes buyer H C Capwell Co h123 Bay pl
" Andw J (Beatrice) electn h524 El Dorado
" Chas slsmn h4118 Porter
" Dorothy Mrs (Shannon's) r1534 2d av
" Edith sten r1631 5th av
" Edw W pntr r2422 13th av
" Eliz Mrs h1942 E 21st
" Ethel L r1928 Irving av
" Everett J (Alma) carp Pub Schs h2533 Hig land av
" Geo clk r1631 5th av
" Grace (wid G E) h1601 10th B
" Grover C (Louise) slsmn H C Capwell Co r 38th
" Harold C (Luella) slsmn Dodge Sweeney Co h813 Haight av A
" Herbt L (Harriett) dental stdt h3729d Te graph av
" Jas M (Jean) phys 1128 Spruce B
" John (Marie) r1337 Myrtle
" John C auto mech h367 24th
" John J (Ida F) swtchmn h1920 50th av
" John P (Cecelia) clk Keller's Inc h1122 Gra A
" John T (Agnes) driver h1023 Filbert
" Jos wtchmn r744 55th
" Kath h1637 62d B
" Lawrence aviator r1413 Central av A
" Lawrence C (Bernice M) agt Prudential I Co h3507 14th av
" Loretta clk r1759 Seminary av
" Louis C carp r591 24th
" Margt nurse r4216 Piedmont av
" Margt Mrs h1631 5th av
" Melvin clk r1942 E 21st
" Michl F mail handlr SPCo r744 55th
" Michl J (Nora) police OPD h2422 13th av
" Milan J traffic rep TAT-Maddux Air Lin r916 Union A
" Mollie clk r538 22d
" Ollie N Mrs buyer H C Capwell Co r Lak hurst Hotel
" Saml real est h2517 Parker B
" Sarah Mrs h123 Bay pl
" Sarah r2808 Benvenue av B
" Sylvester W (Thelma) h1752 Marin av B
" Thos W (Dorothy) (Shannon's) h1534 2d
" Wm J (Mae) h935 Bancroft way B
" Winifred W chauf r2422 13th av
Shannon's (Dorothy and T W) Women's C 1519 Clay
Shantz Harry S (Florence W) whsmn h13 Ashby av B

Cora W. Jenkins SCHOOL OF MUSIC

CHILDREN'S CLASSES

INTERMEDIATE AND ADVANCED DEPARTMENTS

NORMAL COURSE

46 Randwick Ave. Oakland

Telephone PI edmont 2993-W

POLK'S BANKERS' Encyclopedia

CONTAINS A FULL AND COMPLETE LIST OF

Banks Bankers Trust Companies Savings Banks in the United States and Canada

ALSO OTHER VALUABLE DATA CONCERNING BANKS

Price $15

Polk's Bankers Encyclopedia Co. Publishers

431 Howard Street Detroit

524 Broadway New York

HOTEL PIEDMONT

A Delightfully Appointed Residential Hotel

3451 PIEDMONT AVE. (See Page 145) PHONE PIedmont 8701

apero Florence tchr Bkly Pub Sch r1245 Berkeley way B
Saml M (Florence) contr h262 Hillcrest rd B
apiro Abr (Fannie) h455 Jean
Abr D (Goldie) (East Bay Iron & Metal Co) h1515 Myrtle
Albt r1800 Park blvd
Anna G r1515 Myrtle
Benny emp Hazel Atlas Glass Co rSan Leandro
Gertrude (wid Saml) h836 Cleveland av
Harry r455 Jean
Henry G supt Am Bag Co r1515 Myrtle
Jack emp Hazel Atlas Glass Co r San Leandro
Louis (Jennie) fruit dlr h1800 Park blvd
Marshall A r1515 Myrtle
Paul 2d hd gds 714 Clay r778 11th
Richd D slsmn Fay-Holbrook Inc r836 Cleveland av
Saml r455 Jean
Saml lab h1017 E 33d
apro Gerald R (Violet) mgr Bay City Meat Co h1146 McKinley
apter Edw H (Alma) gas sta 3434 Grove h2205 McGee av B
rnest (Annie E) mach h1203 E 23d
arafian Frank fruits 1422 13th av h1426 do
aridan Paul r2613 Hillegass av B
arkey A B mach r2244 Magnolia
lbt B (Alexina A) carp h2244 Clinton av A
rth C tmstr r2118 6th B
dw P lab r2118 6th B
as chauf r1153 Brighton av B
Vm lab h2118 6th B
arman Genevieve r2521 Channing way B
eron see also Sheerin
laude S (Edith R) assayer h460 Valle Vista av
dw J (Frances E) h3874 Lyman rd
urford (Evelyn) (Sharon & Allen) h819 Rosemount rd
illian M (wid W E) h37 Sharon av Pied
z Allen (Hurford Sharon Alex Allen jr) real est 342 Highland av Pied
rp Alfd J (Theresa) pntr h576 27th
ndw C (Mary A) carp h1327 E 28th
B plmbr J A Wegrich r Hayward
layard (Dorothy) civ eng h1362 Fernside blvd A
arrie Mrs hdw pkr r2112 13th av
ecil F slsmn r1252 Hawthorne A
has W (Ruth) carp h5017 E 14th
elmar carp r2635 23d av
orothy M beauty opr r1252 Hawthorne A
dw E clk h1314 Ordway B
linor Mrs r1423 Central av A
liza (wid Wm) h2950 Benvenue av B
manuel emp Paraffine Cos r1026 West pl Albany
mma S cash Ala Inv Co h605 29th
rnest r1515 37th av
va Mrs mach opr r1252 Hawthorne A
verett E slsmn r1252 Hawthorne A
R asst sec East Bay Title Ins Co 359 Grand av
lora magnavox asmblr r3029 Eastman av
rances r2708 Haste B
rank R (Yetive L) sec h359 Grand av
ARP GEORGE F (Carol E), Attorney-at-Law, 1309 Central Bank Bldg, 436 11th, Tel GLencourt 4037, h3844 Randolph Av, Tel FRuitvale 7334-J
eo H h2314 Haste B
len W (Olive) mach r1266 94th av
arold B mach Merco Nordstrom Mfg Co r El Cerrito
arold G (Mary S) civ eng h5972 Keith av
arold M mgr The Florsheim Shoe Store Co h2738 Maxwell av
arold S clk r5972 Keith av
arry O auto mech r1327 E 28th
enry L (Eva N) checker h1252 Hawthorne A
a 3207 Boston av
s E (Florence) slsmn Pac Nash Motor Co h414 Grand av
s L r2710 Bancroft way B
s S (Mary) clk h456 44th
s V (Emma) h2508 Damuth
ne F (wid John) h1515 37th av
annette beauty shop 3282 E 14th
nnie Mrs clk Okld PO r553 30th
hn M (Bertha) h1523 27th av
hn W (Rose M) millhd h1524 Tyler B
s F (Jennie) clk Okld PO h553 30th
s R (Maude E) h509 Boulevard way Pied
wrence W (Evelyn) h1610 41st av
roy B (Helen) asst supvr phys educ Pub Schs h1721 Leimert blvd
roy P (Bertha) teller Bank of Am of Calif r2035 80th av
ly drsmkr r1515 37th av
ary Mrs mgr Cunningham Apts r456 44th
ary F (wid W H) r3282 Market
lton H artist Fox T & D Treatre r San Francisco

SHARP
" Nellie M clk r839 28th
" P W lab r103 Broadway
" R Theo (Effie N) steward h1602 Blake B
" Robt (Helen) boxmkr h rear 3615 35th av
" Robt E r2508 Damuth
" Robt M (Flora) tilestr h3029 Eastman av
" Ross electn r1628 San Pablo
" Russell J cdlr r1327 E 28th
" Saml J (Cath) carp h2635 23d av
" Stanley (Leah C) civ eng h1612 Moreland dr A
" Theresa L stdt r5972 Keith av
" Virginia stdt r134 The Uplands B
" W Wallace (Lillian) h1523 29th av
" Wayne lab r2635 23d av
" Wm A (Mamie A) acct Byron Jackson Pump Co h835 28th
" Wm B jr (Evelyn) h1630 E 20th
" Wm C (Edith) br mgr H O Harrison Co h2211 Woolsey B
" Wm F (Ida) watchmkr 1121 Washington R235 h839 28th
" Wm H (Carrie) auto mech r2112 13th av
" Wm H pilot Okld Airport r2617 Central av A
" Wm N (Eva E) carp h1931 Grove B
Sharpe Anna M nurse inspr Bkly Pub Schs r1525 Spruce B
" Cecil F slsmn Phil Davis r1252 Hawthorne A
" Earle A (Maude) aud C K Williams Co r904 Carmel av B
" Edwin C (Alice) h345 Hillside av Pied
" Edwin M (Blanche M) archt h556 Merritt av
" Ellen sten r2705 Derby B
" Evelyn Mrs magnavox asmblr r2825 Market
" F emp Golden State Milk Pro Co r San Francisco
" P Willis (Esther) h465a Oakland av
" Florence R r345 Hillside av Pied
" Gertrude E musician h30 Montell
" Harold M (Betty) slsmn h2738 Maxwell av
" Ida Mrs slswn H C Capwell Co r839 28th
" Jas H (Sara) mining eng h1934 Yolo B
" L W (Evelyn) adj PG&ECo h1610 41st av
" Malcolm tchr r1934 Yolo B
" Margt tchr r1934 Yolo B
" Marion tchr r1934 Yolo B
" Murry stdt r Bowles Hall B
" Olin D sec Boy Scouts of Am r781 Cragmont av B
" Robt G (Ruth) pntr h1484 76th av
" Roy L (Sarah) h2705 Derby B
" Ruth clk r3048 Stanton B
" Walter H (Dollie) slsmn C F Swain h1502 Alice
" Wm (Anna) slsmn h3048 Stanton B
" Wm jr r3048 Stanton B
" Wm E florist r7106 Lockwood
" Wm M (Mary) cement contr h1215 79th av
Sharpsteen John L (Levina) drftsmn h1720 Pearl A
" Mabel C tchr Ala Pub Sch h2417 Ward B
" Wm C (Nellie S) lawyer h1545 Benton A
Sharpstein Pope (Marie) mach h781 22d
Sharrar Lucy Mrs h1435 Stanton A
Sharrer Detta (wid H L) h1724 35th av
" Eleanor J acct r2534 Ridge rd B
" Gwynne H (Leslie) mining eng h2534 Ridge rd B
" Harvey clk r1724 35th av
" Mildred G tchr Pub Sch r2534 Ridge rd B
Sharrock Ferol Mrs clk r2236 California B
" Geo E (Ferol V) h2236 California B
" Richd D whsmn r516 W 11th
Sharrow Everett C mgr Pac Washing Mach Exch r San Leandro
Shartzer Thos F (Annie C) mstr mariner h5768 Shafter av
Sharvy Bernhardt M (Anna) bldg sermn PT&T Co h1715 E 15th
Sharwood Annie (wid Wm) h2808 Woolsey B
" Thyrza M tchr Pub Sch r2808 Woolsey B
Sharys Pauline (wid Benj) h3190 Cuthbert av
Shastick Wm (Ethel) h5117 Foothill blvd
Shaterian Astor (Lillian) fruits 730 Washington h455 60th
" Frank clk r455 60th
" John clk r455 60th
Shattebol Christian (Nellie) mgr Comco Chemical Co h1894 Hoover
Shatto David stdt r2617 Haste B
" Dewey P drugs 2882 Telegraph av r2878 do
Shattock F fctywkr r5311 Wentworth av
" Ronald J fctywkr r5311 Wentworth av
Shattuck see also Shaddick
" Adelia (wid T F) h3340 Webster
" Apartments 2322 Shattuck av B
" Arth E (Margt) h3960 Benvenue av B
" Ave Methodist Episcopal Church Rev E B Winning pastor Shattuck av cor 63d
" Building Alliston way and Shattuck av B
" Cora S (wid W K) h383 Grand av
" Francis Building 2108 Shattuck av B
" Frank B (Belle L) art gds 5911 Foothill blvd h335 Athol av

FRED T. WOOD COMPANY--Oakland's Leading Realtors

HOMES AND HOMESITES — SUBDIVISIONS — BUSINESS PROPERTY

Main Office, 1801 Franklin Street, Oakland

Telephone HOlliday 3700

HOMES — INDUSTRIAL — COUNTRY — BUSINESS PROPERTIES

W. C. GLASSON COMPANY

REALTORS

815 East 14th Street SAN LEANDRO Tel. TR inidad 6680

Patricia Reynolds STUDIO

Established 1920

Departmental SCHOOL of the DANCE and THEATER ARTS

Key Route Inn 22nd and Broadway

Telephone GL encourt 7717

Judicious Advertising

CREATES A New Business

REVIVES A Dull Business

ENLARGES An Old Business

RESCUES A Lost Business

PRESERVES A Large Business

SECURES Success in Any Business

SAVES A Failing Business

ENABLES You to Pay Your Taxes

()

Directory Advertising Brings Satisfactory Results

SHATTUCK
" Garage (Jack Gordon) 2059 Allston way B
" Ira S eng r383 Grand av
" Isabelle (wid W H) h2900 Otis B
" Ladeane nurse r2960 Benvenue av B
" Maurice L r2904 Otis B
SHATTUCK PHARMACY, Arthur P Starke, Prop, Dependable Drug and Prescription Service, Headquarters for Perfumery, Toilet Articles, Kodaks, Films, Fine Candies and Smokers' Needs, Free Delivery, 2350 Shattuck av, cor Durant, Berkeley, Tel BE rkeley 7334
" Ronald clk r5311 Wentworth av
" Square Building 48 Shattuck sq B
" Square Realty Co (H J Schueler, J W Keith) 88 Shattuck sq
" Vernon C (Ervina) elec mach h6821 Foothill blvd
" Vernon T lck h5311 Wentworth av
" Wm J (Bella) h1611 Beverly pl B
Shaughnessy see also O'Shaughnessy
" Alice (wid T J) r2391 Durant av
" Edw E (Sadie) train dispr h1525 Oak
Shaugnessy Geo gdnr h87 Vernon
Shaul Alfd (Shaul & Munkholm) h4108 E 14th
" Hilda tchr Pub Sch r552 31st
" & Munkholm (Alfd Shaul, Julius Munkholm) restr 4108 E 14th
Shaull Walter H millmn r1131 Linden
Shaum Hope G Mrs sten Fed Land Bank r2518 Ellsworth B
Shaut Warren R (Fannie) gro 1839 96th av h9533 Birch
Shaver Edgar N (Cornelia) clk Bkly PO h1640 Milvia B
" Eliz clk r1640 Milvia B
" Glenn A (Delia F) Pac Coast mgr h2656 68th av
" John C (Helena E) h1914 Santa Clara av A
" Margt emp MW&Co r3051 60th av
" Merle C (Marg) acct h3051 60th av
" Wm A locksmth r3138 San Pablo av
Shaw Albt W (Carrie) h5417 Thomas
" Arch C (Hariett D) h2800 Hillegass av B
" Arth waiter r731 Myrtle
" Arth A (Louise) clo clnr h4069 Lincoln av
" Arth G ins agt h1700 Linden
" Arth G (Jennie M) slsmn h1152 73d av
" Arth H (Irene) electn h1435 Grant B
" Arth W (Lillian F) slsmn Rockridge Realty Co h5401 Broadway
" Bernard H (Mabel) real est 3450 Foothill blvd h3434 Harper
" Bernice r3334 Elmwood av
" Carl B auto mech r2318 Valdez
" Chas D (Hulda) h2318 Valdez
" Chas E (Emma G) photog 2645 College av B h2643 do
" Chas F (Florence) carp h4145 Grove
" Chas H tilestr r2733 California B
" Chas M collr r2637 14th av
" Chas M (Mabel W) mariner h565 32d
" Chas W r3601 Telegraph av
" Clarence (Vera) printer h3246a Briggs av A
" Clarence B (Merle) adv h291 Lester av
" Claude M r5920 Outlook av
" Clayton P (Minnie M) chauf h3023 Champion
" Cornelius (Alice) plstr h2841 Encinal av A
" Dani G r1911 Chestnut
" David (Modene) h3071 Curran av
" Donald r5413 Thomas
" Dorothy sten r2841 Encinal av A
" Dorothy Mrs h2000 89th av
" E B Mrs hotel mgr YWCA r1515 Webster
" E G h2430 8th av
" Earl J (Sue) dept mgr Safeway Stores h4463 Moraga av
" Edith L Mrs beauty parlor 921½ Central av A h1351 Weber A
" Edw (Vita) h8819 Birch
" Edw stdt r2436 Durant av B
" Edw H (Charlotte) gro 3727 13th av
" Edw M (Shaw & Lunt) h915 Grand A
" Edwin civ eng r2320 Stuart B
" Eileen F Mrs r2733 California B
" Elgin L stdt r5723 Oak Grove av
" Elisha D (Martha L) tmkpr Women's Athletic Club r812 Paru A
" Eliz L tchr Bkly Pub Sch r1883 Tacoma av B
" Elwood W (Mabel) slsmn h3926 Randolph av
" Ernest L (Winifred) h1722 Alameda av A
" Ethel T (wid F M) h2269 Auseon av
" Eugenia tchr r1513 Solano av B
" Everett D mariner r732 53d
" Faith Mrs nurse 605 23d
" Floyd slsmn r1844 7th
" Frances E (wid Arth J) r3926 Randolph av
" Fred clk r3727 13th av
" Fred G (Grace E) aud h2732 21st av
" Fred L (Eva) office mgr h732 53d
" Fred V photog h124 Sunnyside av Pled
" Geo H (Amy) (Shaw & Garland) h1102 E 22d
" Geo M (Amy) h3450 Adell ct

SHAW
" Geo M (Estelle) (Johnson & Shaw) h476 29
" Gertrude stdt r339 63d
" Glen L chauf h871 27th
" Grace D r2500 19th av
" Gwendolyn mach opr r871 27th
" Harris F (Dudley) lawyer and tchr Pub S h1509 LeRoy av B
" Harry C (Jessie) traffic mgr h1037 Maripo av B
" Harry R (Vena M) h1509 High A
" Helene fctywkr r1537 Harmon B
" Henry A (Lillian) eng h4822 Gordon
" Henry O (Edna) carp h4652 Summit dr
" Herbt W (Maude I) slsmn h1646 21st av
" Howard r4652 Summit dr
" Hugh E (Helen) r376 Staten
" J heater Moore D D Co r1015 38th
" J A slsmn Bay City Asbestos Co r YMCA
" J R h2709 Dwight way B
" J Emmett (Gladys L) radios 3026 38th r rt 1 box 1513
" Jas A (Mabel) drftsmn h2316 Browning B
" Jas P (Johnson & Shaw) and pres Okld Paing Co r476 29th
" Jas R hdw 1513 Solano av B
" Jenny sten 2400 Dwight way
" Jesse T collr r951 5th
" Jessie B (wid Geo) r6409 Hillegass av
" John (Marie S) blksmth h1535 Fairview B
" John lab r325 10th
" John F (Lydia) dentist 331 41st h5723 Grove av
" John W slsmn r530 Boulevard way Pied
" Jos clo ctr Dorfman Cap Co r3220 E 16th
" Jos (Beulah) mach h943 36th
" Jos A (Mary L) h530 Boulevard way Pied
" Jos P h3220 E 16th
" Jos S (Mabel) carp h7212 Weld
" Jos T (Bessie) mach h3830 Whittle av
" June clk r6616 Telegraph av
" June sten Home Fire Ins Co r2308 Virginia
" Kath stdt r2455 Prospect B
" Kath M tchr r7001 Lacey av
" Kathleen sten r2841 Encinal av A
" L r107 Sunnyside av Pied
" L E clk r1556 Broadway
" Leland W (Margt) slsmn H C Capwell h614 53d
" Leighton F (Mabel) musician h9327 Plymou
" Lester C (Mildred) pntr h2447 Montana
" Lucinda r1115½ Poplar
" Lyra J tchr Bkly Pub Sch h1883 Tacoma av
" Mabel J Mrs smstrs r7212 Weld
" Marie E Mrs librarian Christian Scier Reading Room h2139 Berkeley way B
" Martha J h2501 Best av
" Mathew F (Ruth) inspr h1605 Berkeley way
" Mattie Mrs cook h1306 Peralta
" Maude (wid C H) h2906 Linden
" Mary Mrs slswn h1397 E 27th
" Mary E (wid Orlando) r1727 Cedar B
" Mary W h2449 Dwight way B
" May (wid J F) h3216 Courtland av
" Mayme C (wid Frank) h657 31st
" Melvin C shipwright r1397 E 27th
" Mendel E drftsmn r871 27th
" Mildred r5417 Thomas
" Mildred clk h6616 Telegraph av
" Millard F (Josephine) dry gds 1227 Gilman h1307 North Side B
" Nora (wid John) h951 5th
" Norman voucher exam SPCo h339 63d
" Norman E clk r2849 West
" Oliver A (Laura) lab h9323 Plymouth
" Porter lawyer r476 29th
" R Lester (Mary W) h1764 Sonoma av B
" Richd C jr (Gladys M) slsmn E B Field h321 Highland av Pled
" Robt r1340 Neilson B
" Robt editorial writer Post-Enquirer r6 Telegraph
" Robt C h1620 Fruitvale av
" Ronald F (Gynith C) slsmn h6125 Chabot
" Roy G r2906 Linden
" Russell eng SPCo r4145 Grove
" Sidney A pntr h3334 Elmwood av
" Stanley E carp r9323 Plymouth
" Thos D (Jennie S) lab h1048 43d
" Thos P (Annie E) pntr h1507 27th av
" Vega Mrs h107 Sunnyside av Pled
" Vena M tchr Ala Pub Sch r1509 High A
" Verna M r2318 Valdez
" Vesta Mrs mlnr 2235½ Shattuck av B r1 Grant B
" Virginia E clk r1351 Weber A
" Wallace r1102 E 22d
" Walter (Agnes L) slsmn h857 56th
" Walter A (Edna B) h1735 Sonoma av B
" Walter F (Laura B) dep recorder h4119 Hc
" Walter J (Annie) slsmn h1519 High A
" Walter S (Florine E) h2421 Scenic av
" Wm r1530 Harrison
" Wm F stdt r2345 College av B

CAPWELL SULLIVAN & FURTH
Complete New Stocks...experienced, courteous staff
Clay, 14th and 15th Streets · OAKLAND · Telephone HOlliday 3131

W
m G (Ethel) millhd h871 27th
m L h2363 LeConte av B
m M (Ida J) h376 Staten
m T (Dorothy) h2812 8th av
n W carrier Okld PO r6912 Lacy av
llis clk r732 53d
Garland (G H Shaw, J D Garland) gas
ta 3748 Grove
W & LUNT, (Edw M Shaw, Geo D Lunt), Real Estate and Insurance, 1436 Park, Alameda, Tel AL ameda 0128
han Maurine librarian r2819 Prince B
k Harry A (Elsie R) marine eng h111
reenbank av Pied
rry R r111 Greenbank av Pied
l see Scholl, Scholle and Shaul
rbt I clk r1915 Minturn A
s (Julia) pntr h1915 Minturn A
s F (Effie) clk r2119 Chestnut
lvin T tmstr r1915 Minturn A
wton E (Leatha) slsmn h5205 Genoa
n Harold B clk 623 54th
n (Mina) slsmn h623b 54th
tell Marie cook r5919 Brann
ver David H plmbr h3362 Madera av
elma tel opr r3362 Madera av
l see also Shea
dk J (Philio) clk Okld PO h2422 68th av
len sten r2209 Telegraph av
and C (Marion) h929 Fresno av B
rgt H r669 19th
ter Henry clk r814 10th
l see also Shay and O'Shea
a B (wid T D) h1150 Arch B
na G bkbndr h1810 University av B
h J slsmn Real Silk Hosiery Co r1560 Alice
as (Johanna C) leadermn Moore D D Co
2205 E 22d
Cnelius driver r815 13th
Cnelius J (Barbara) (Shea Drug Co) h570
xcelsior
al B (Mae) auto mech h2216 E 29th
al B (Alice) mo pic opr r3534 Emerson
al P r2604 Grove B
al T (Gertrude M) slsmn Continental Baking Co h477 51st
B DRUG CO (C J Shea) 1559 San Pablo Av, W Cor 16th, Tel LA keside 9534
h1820 Park blvd
Emett bkpr Central Natl Bank r2628 E 14th
nk L (Magdeline) lunch counter 10th St
arket stall 74 h2139 Derby B
dk H pntr r1440 St Charles A
o (Cath) clk h7432 Holly
B h1560 Alice
G T (Martha J) stove reprmn h1440 St
harles A
ce M r328 Olive av Pied
ce M sten r570 Excelsior blvd
yce M typist r1150 Arch B
A wiremn PG&ECo r2443 12th av
en E sec C W Boden Co r570 Excelsior blvd
yard (Arvella) clo clnr 551 12th h1127 Clay
(Mary) sec Bakery Drivers & Salesmens
nion Local 432 h1336 Grove B
capt Emeryville Fire Dept r1024 55th
ly carp h442b 48th
(Mary) eng h1379 17th
J lab r1623 45th av
T (Patricia) chauf h2177 Allston way B
ne A sten r570 Excelsior blvd
emiah lab r1844 7th
emiah (Mary) rdmstr h2604 Grove B
(Theresa) deckhd h2108 Prince B
F (Pearl) marine eng h3079 Suter
H (Dora E) h1025 Chestnut
W (Bessie) slsmn h3600 Lakeshore av
(wid M J) h138 Hillside av Pied
ra Mrs matron r2514 82d av
nie Mrs slswn r2266 Clinton av A
gt C sten r6069 Contra Costa rd
ie G tchr Pub Sch r2217 Fulton B
ly r2604 Grove B
C clk h2266 Clinton av A
y J r1150 Arch B
d stdt r3600 Kingsley
s h728 Brockhurst
s F carp r1024 55th
er A r1025 Chestnut
WILLARD W (Ellz D), Public Defender Alameda County, 2d fl Court House, Tel Oakland 0844, h6069 Contra Costa Road
W L firemn OFD h1521 3d av
a Eva V bkpr Oakland Overall Lndy r4133
eenwood
e Vernon (Marie) phys 2284 E 14th h1701
ntral av A
r2517 Piedmont av B
ley (Irma) mining eng h2517 Piedmont
B
ar Howard W (Marion) collr h3745 Delrnt av

Sheaff Chas gas sta h5652 Miles av
" Percy R (Velma E) h3125 Ardly av
" Wm r3601 Telegraph av
Sheahan see also Shean, Sheen, Sheehan, Shehan
" Maurice E (Helene B) acct SPCo h2411 Cedar B
" Michl carrier Okld PO r564 9th
" Morris E (Helene) auditor h2411 Cedar B
Sheakley Ella M (wid Anderson) h272 Athol av
" Wm W r3601 Telegraph av
Shealey John (Frances) real est 4800 E 14th h1715 High
Shean see also Sheen
" Lee F (Emily) (Hotel Bancroft) (Varsity Candy Shop) h2290 Telegraph av B
Shear see also Scheler and Schier
" Dorothy agt Equitable Life Assur Soc r1106 1st av
" Fred B (Elva N) formn Marchant Cal Mach Co h530 63d
" Harry F h542 25th
" Mary G (wid C B) r1106 1st av
" Sherwood W (Fera) agrl economist U of C h2111 Grant B
Shearburn Calvin poultrywkr r1119 8th av
Shearer see also Sheerer, Scherer, Scherrer and Sherer
" Anne r1914 Santa Clara av A
" Chas brklyr h3627 13th av
" Clara E Mrs h4344 Broadway
" Dahl K (Harriet) printer h1429 Bonita av B
" Danl (Margt) clk h3569 Jordan rd
" Earl (Rose) auto mech h9230 Foothill blvd
" Edith E tel opr r4344 Broadway
" Edw (Hazel) carp h402 37th
" Eliz h2667 Derby B
" Emmett (Ida) lab h3327 Herrier
" Harry M (Anna) barber h245 29th
" Jas asst x-ray opr Bkly Genl Hosp
" Lovick P Rev (Ruth E) h1668 Lincoln B
" Margt bkpr Alr Reduc Sales Co r4112 Shafter av
" Margt W Mrs tchr Pub Sch r3569 Jordan rd
" Melvin creamery wkr r1030 38th
" P D (Clara) slsmn Langendorf Baking Co h4112 Shafter av
" Peter clk r667 Aileen
" Peter supt bldg Albt Brown Undertaking Co r3476 Piedmont av
" Walter W r3601 Telegraph av
" Wm J plmbr r245 29th
Shearin Harold D (Irene) pntr h1708 3d av
Shearman Benj R (Myrtle) inspr h1329 Grove A
" Edith L r2499 Piedmont av B
" Jas S (Helena) clk h1539 Fountain A
" Tomse M publr h2499 Piedmont av B
SHEARN DONALD W, Office Mgr Foster and Kleiser Co, r916 Union, Alameda
Sheasby Louise J Mrs h2246 San Pablo av B
Sheats Arth K (Eliz) clk h2408 S Atherton B
Shed Ethel L r1616 Alameda av A
" Henry H (Mary) h1612 Alameda av A
" Mary S Mrs h1616 Alameda av A
Shedd Albt E (Ella) clk h4221 Webster
" Eva V bkpr r1129 Norwood av
" Glen H (Emma K) (Okld Overall Lndy) h1129 Norwood av
" Haskell tax searcher Okld Title Ins & Guarn Co r4221 Webster
" Louise D tchr Pub Sch r1579 Jackson
" Philip H (Dolores) clk Okld PO h154 10th
Sheean Jos (Edna) h3106 Adams A
Sheebel Wm mach Pac Elec Clock Co r1072 Nielson Albany
Sheedy Geo W (Mary M) pntr h2634 Grant B
" Geo W jr r2634 Grant B
" Jas H mach r2634 Grant B
" Roger lndywkr r1076 61st
Sheehan see also Sheahan and Shean
" Alfd (Lillian) h2715 Bartlett av
" Bessie r516 Filbert
" -Ballard Planing Mill Co C J Sheehan pres, H R Ballard v-pres, F P Heringer sec-treas 1020 Parker B
" Burton J whsemn r5029 Melrose av
" Cornelius J pres Sheehan-Ballard Planing Mill Co r Elks Club B
" Danl J (Lillian) mach h2438 Byron
" Danl P slsmn F U Kelley r6004 Camden
" Edw J (Myrtle A) Ironwkr h1106 Santa Clara av A
" Edw W lab h2540 76th av
" Emily J (wid J F) h3462 Telegraph av
" Genevieve dom r671 Longridge rd
" Gerald clk Jack Raspiller
" Hannah Mrs dom Anna Head School r2302 Grant B
" J emp Okld St Dept r2825 Peralta
" Jas J barber 1830 Park blvd r1821 6th av
" Johanna h2302 Grant B
" John pntr h2451 Renwick
" John E clk H C Capwell Co r6036 College av

B. AND M. CHEMICAL COMPANY, LTD.
MANUFACTURERS OF
Lacquer Thinner
Lacquer Colors
Paint Remover
Lacquer Wash Thinner
Lacquer Remover
Paints and Varnishes
4244-46 East 12th Street, Oakland
Phone FR ultvale 8603
PSM PRODUCTS

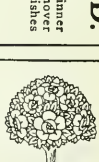

FUJII Nursery Co.
TREES
SHRUBS
POTTED PLANTS
Fertilizers and Insecticides
1534 Oregon Street
Berkeley
Tel. TH ornwall 2426

D. E. French

—

Real Estate

—

Insurance

—

Loans

—

Financial Center Bldg.
405 14th St.

Tel.
GL encourt
6541

In Berkeley It's

Radston's

for Fine Engraving

—

Books and Stationery

—

Desks Filing Equipment Safes and Office Supplies

—

Greeting Cards and Party Favors

—

Rubber Stamps

—

Telephones
BE rkeley 6774
and 6775

2225 Shattuck Ave. and 1710 University Ave.

Day Sessions "Create an Earning Capacity" Evening Session

HEALD COLLEGE

Stenographic, Secretarial, Commercial, Administration

Established 1863 Oakland, California Phone HI ghgate 02

SHEEHAN
" John E (Kath) slsmn Underwood Typewriter Co h885 54th
" John H (Anna M) spl police SPCo h820 Excelsior av
" John J h55 7th
" John J (Lulu) chauf r1218 75th av
" Mamie C tchr Pub Sch r2101 Harrison av
" Marie F slswn r516 Filbert
" Maurice P (Mary) mgr Samuels Silk House h745 56th
" Maurice jr clk r745 56th
" Myrtle A press opr RCA Victor Co r1106 Santa Clara av A
" Nellie (wid Jeremiah) h1227 Russell B
" Orel (wid T B) 1361 83d av
" P J aud Chemical & Pigment Co r138 E 12th
" Raymond J (Jeanette) slsmn Yawman & Erbe Mfg Co r812 Trestle Glen rd
" Sarah beauty opr H C Capwell Co r1290 26th
" Thos D (Florence) furrier h1086 48th
" Timothy P pntr h516 Filbert
" Vernon C (Sophie) h927 Larkspur rd
" W blksmth r1020 53d
" Walter M slsmn h832 Erie
" Wesley R stdt r885 54th
" Wm J with Cal Ink Co r1708 Milvia B
Sheehey Patk J (Ethel) slsmn h2921 Maxwell av
Sheehy Jas F (Rosalie M) slsmn h1584 Excelsior av
" John L (Ursula) firemn h1414 16th
Sheel Herman (Sadie) h3260 Beach
Sheeler B F chauf r531 Stannage av Albany
Sheely Fred R r556 20th
Sheen Clifford L (Florence C) slsmn h433b 36th
" G pipeftr r1507 101st av
Sheerin Andw J (Annie D) gas mkr h521 62d
" Vera M sten r521 62d
Sheers David H (Maria S) formn East Bay Crmry Co h1034 Camelia
Sheets Arth (Grace) slsmn h1006 Jefferson
" Clarence E (Tillie) clk r5070 Congress av
" Carson A (Lura E) bkpr h1652 Euclid av B
" Carson P stdt r1652 Euclid av B
" Chas (Minnie) restr wkr h954 University av B
" Clara Mrs r3230 Ettie
" Donald r3230 Ettie
" Evelyn C stdt r1652 Euclid av B
" Fay R (Mata E) sales promoter h30 Grand av
" Frank (Gretrude) slsmn Sparber & Co h5915 Shafter av
" G Rutledge r5070 Congress av
" Gladys r3230 Ettie
" Lloyd slsmn r1006 Jefferson
" Lora C tchr Pub Sch r Hayward
" Mayme Mrs hskpr Children's Home Society r 3595 66th av
" Minnie (Sheets & Perkins) r1040 University av B
" Tillie L Mrs (East Bay Clerical Bureau) r5070 Congress av
" Walter E (Iva R) h770 Vincente av B
" Wm (Nellie E) cbtmkr h2807 Eastman av
" Zeno (Margt M) car bldr h635 Merrimac
" & Perkins (Minnie Sheets Bessie Perkins) restr 1038 University av B
Sheetz Kenneth D slsmn r1652 Euclid av B
" Louis agt Calif Ins Agencies h602 25th
Sheffer Sylvia tchr r2864 Birdsall
Sheffield Addie E h2121 27th av
" Alston H (Florence M) mfg confr 520 20th h1045 Ardmore av Pied
" Bessie (wid John) r148 Moss av
" Chas G (Anna) bgemn h1425 Arch B
" Chas M auto body bldr 4232 Sutter
" Fletcher L (Eddye) h3143 Eton av B
" Fred W (Cornelia) slsmn Pac Elec Motor Co h3321 E 16th
" Geo H (Eliz A) pntr h2526 10th av
" J Foster collr Holmes Collection Agcy
" Mary r1445 Harrison
" Roy R asst mgr Aeromotor Co r2526 10th av
" Virginia stdt r3143 Eton av B
Shefoff Antonia (wid Alexis) matron OPD h661 60th
" Henry stdt r661 60th
Sheftman Wolf watch and jwlry repr 447 11th r2202 8th av
Shegedin Nich (Mary) dry gds 1586 7th h736 Henry
Shehnn Otto L barber East End Beauty Shoppe r1303½ Park A
Shehl Danl L slsmn Geo R Borrmann r Albany
" Emma G r5423 Locksley av
Sheine K J slsmn r1820 5th av
Shelby Arth B (Josephine A) h2701 Durant av B
" Emma A (wid J C) h2301 Curtis B
" Geo W (Olga) steamftr h1760 62d B
" John C (Lucile) lab h3044½ Adeline B
" John O chauf Westn Van & Storage Co r2301 Curtis B
Shelden Clarence E (Laura) interior dec h2029 Buena Vista av A

SHELDEN
" J hlpr Bkly Garbage Dept r2510 10th B
Sheldon see also Shelton
" Adelle Mrs h449 59th
" Annie G gowns 6255 College av r3302 Claremont av B
" Arth h795 40th
" Beatrice E r3302 Claremont av
" Beverly r2400 Harrington av
" Chas D br mgr Martin Parry Corp r San Francisco
" Clarence P cook r1614 Webster
" E R chauf r1501 Brush
" Edgar A clk r685 18th
" Edw iron mldr r2217 San Jose av A
" Ella J h2946 Schuyler
" Ernestine slswn r1419 Grand av
" Eva (wid Fredk) r2851 23d av
" Fred H (Emeline) pntr h1812 Fairview av B
" G W & Co L C Dausse genl agt 1200 Yuba Buena av
" Geo E (Erica) h3533 Kingsley
" Geo L (Lora) custodian Peralta Sch h 11th av
" Geo W clk r1641 11th av
" Guy r1037 Castro
" Harry W (Etta) formn Am Dredging Co 37th
" John stdt r1614 Webster
" Kath H (wid E S) h1307 Bonita av B
" M Adelia (wid John) h1022 62d
" M I tchr U of C r2411 Durant av B
" Mary Mrs r1394 7th
" Milton M (Margt) firemn OFD h856 Milt
" Muriel stdt r2411 Durant av B
" Richd r2357 Foothill blvd
" Richd H (Louise) linemn h2400 Harringt
" Tristram W (Mary E) osteo h5685 Keith
" Virginia L sten Up-Town Assn r3533 King
" Ward C stdt r3302 Claremont av
" Winfred C (Annie G) cash Emeryville SPCo h3302 Claremont av B
Sheline Erik (Karine) carp h668 23d
Shell see also Schell
" Arth R (Jennie) h1825 64th av
" Fred V wtchmn 4224 Piedmont av
" Fustade lndywkr Excelsior Lndy Wks
" Geo (Victoria) formn h816 Alleen
" Harry lab r1085 41st
" Harvey (Peggy) h928 Grove
SHELL OIL CO. S A Dibble District Manager Office and Main Plant 315 Derby av, Telephone FRuitvale 1088. Sub Plant Foot of Emeryville, Tel PIedmont 4700. Service Station Municipal Airport, Tel TRinidad 7
" Seba S (Hattie M) furn 2328 E 14th h
Shellabarger Lloyd A (Doris) police OPD h 56th
Shellard Hiram A (Nita) slsmn h1452 72d
Sheller Carl B (Ada) meat ctr h826 Santa Clara av A
Shelley Benj F (Bella) uphol h1900 Channing way B
" Chester r2739 Channing way B
" Edw J (Mabel A) clk h1019 Myrtle
" Esther L clk r826 Mendocino av B
" Ethel M r826 Mendocino av B
" Harris L carp h1049 61st
" Harry r526 8th
" Harry F coml artist r1900 Channing way B
" Ima H tchr r826 Mendocino av B
" John (Alice) bkpr h392 Oakland av
" Jos E cement wkr h3774 38th av
" Louis (Marie) farmer h826 Mendocino
" Merton (Mildred) pntr h1724 Cypress
" Oswald P (Jessica) slsmgr h2610 Woolsey
" Richd stdt r2621 Haste B
" Richd B stdt r2739 Channing way B
" Rowland (Laura J) pntr h6037 Claremont
Shellman Annie Mrs h407 23d av
Shelly Clara B r1625 8th av
" Edith A music tchr 471 North
" Hugh (Eliz) h928 39th
Shelp Geo E (Dorothy) lab h9223 Olive
Shelton Alton (Mildred) chauf h2007 Chur
" Anderson L linemn r916 7th
" Anne S tel opr r1401 Delaware B
" Berry (Jeanne) clo clnr 1777 7th h407 low
" Chas h450 40th
" Chas chauf r2126 21st av
" Chas porter r1765 7th
" Chas H (Eliza) h1695 Atlantic
" Chas M (Ethel) driver h581 29th
" Dorothy J office sec Cal Mfrs Assn (SF) Harrison
" Edw r981 10th
" Eliza maid 2448 Prospect B
" Emeline T Mrs slswn H C Capwell Co San Francisco
" Ethel R (wid Wm) h1502 77th av
" Geo E printer r3873 Piedmont av
" Geo H (Rose) chauf h929 Chestnut

THE OAKLAND-CALIFORNIA TOWEL CO.
Telephone LA keside 2711
Rents Towel Service—White Coats—Aprons—Napkins—Linen
RENT! WHY BUY?

Maxwell
HARDWARE CO.
13th, 14th and Washington Sts.
Telephone GLencourt 1860
General and Builders' Hardware
Tools, Crockery, Glassware, Silverware, Kitchen Utensils, Cutlery, Stoves and Ranges, Paints and Varnishes, Electrical Appliances, Washing Machines, Radiators, Cleaners, Electric Lighting Fixtures, Table Lamps, Golf, Athletic and Sport Goods, Camp Equipment, Luggage and Leather Goods.

POLK'S BANKERS' Encyclopedia
CONTAINS A FULL AND COMPLETE LIST OF
Banks
Bankers
Trust Companies
Savings Banks
in the United States and Canada
ALSO OTHER VALUABLE DATA CONCERNING BANKS
Price $15
Polk's Bankers Encyclopedia Co.
Publishers
431 Howard Street
Detroit
524 Broadway
New York

HTON
rry G (Besie) adj PG&ECo h3712 Patterson
race C (Ethel M) confr 3860 Telegraph av
450 40th
ne Mrs h2125 Harrison
egory (Frances I)slsmn Dohrmann Hotel
upply Co h954 Vermont
s H (Ann S) h1401 Delaware B
R (Anabel) pharm E B McKinley h5714
keith av
n H (Julia) carp h3969 Fruitvale av
ephine r2125 Harrison
s linemn r916 7th
nie M nurse r1813 Versailles av A
la A tchr Pub Sch r454 65th
xine clk r3873 Piedmont av
ra B Mrs h3873 Piedmont av
omah stdt nurse Merritt Hosp r5714 Keith
v
ot B (Anne) tchr Cal School of Arts and
rafts Inc h5714 Keith av
erman restrwkr r407 Willow
os clk Skaggs Safeway Stores r2438 Sacramento B
os S (Frances A) cranemn h315 Wayne av
O bakers hlpr r665 Poirier
n usher r2086 Telegraph av
an Edw W (Martha V) moldr h2217 San
ose av A
ker Jos R ins agt r624 Brooklyn
ckel Stanley E (Beryl M) slsmn h423 Elwood
v
estone Apartments 470 Mandana blvd
ard Albt stdt r2478 Telegraph av B
hetta beauty shop 3268 E 14th r1720 12th
v
ah P dentist r2234 Santa Clara av A
Crie B (wid Keith) slswn r871 53d
Cis (Signe) slsmn Abr Grutman h425 Perins
Cis jr lab h608 22d
Cis jr lab h512 Henry
Cis H clk r2719 Woolsey B
Cis P (Virgie) plmbr h3221 Briggs av A
Cis S (Clara) whsemn h1517 Willow A
Crence L (Susan) (,Barland & Shepard)
1518 Buena Vista av A
D with Phila Quartz Co r1482 University av
Eid (Jessie) slsmn h2142 10th av
E/ (Adelaide) slsmn h1083 53d
Bt slsmn H C Capwell Co r San Francisco
E L nurse r5433 Belgrave pl
Ea-Elyn cash Fox T & D Theatre r1438
l av
Elyn h2422 Hillside av B
Fnk H (Emma) electrotyper h3042 60th av
Fnk W (Isabel) chauf h1903 73d av
Fd (Mary K) mach h3870 35th av
Fd (Verness) puller h3512 Randolph av
Fd P (Jessie M) marine eng h1447 9th A
Hnah A (wid L L) r343 Alcatraz av
Hry E firlyr r638 15th
Hell smstrs r1903 73d av
Hel (Rosie) 2d hd clo 459 7th h1705 Market
J (Margt) slsmn h629 Santa Clara av A
Jn S mach r4018 Carrington
Jn L (Ida) slsmn h5835 College av
Jn V (Louise A) slsmn h2719 Woolsey B
Kth C serv sta r542 Fairbanks av
Lla S Mrs h6675 Chabot rd
Lla M (wid W E) h4018 Carrington
Mc beauty opr Capwell Sullivan & Furth
San Francisco
Mtha maid 3820 Park blvd
My Mrs r1434 Grant B
My J (wid Jas) h3225 Briggs av A
Mthew E real est 2407 Dwight way B
W clk r664 63d
Mritt P (Orlou) auto garage 7118 E 14th
42 Fairbank av
Mon cash H C Capwell Co r2108 Stuart B
Mon M auto repr M P Shepard r San
eandro
Nine W music tchr h2910½ Benvenue av B
Na F dom 342 Grand av
Nd F r YMCA
Rald R clk Church & Orlo r4018 Carrington
Bil S (May) h336 Lenox av
Biford (Mary D) h1405 Berkeley way B
Bley R r3225 Briggs av A
Wter L (Viola) h4623 Tyrell
Wne D radio mech r871 53d
W (Della M) dentist 2332 Santa Clara av A
234 de
W (Hilda) elec eng h684 63d
rdson A Gertrude (wid H L) r2218 Russell B
A H (Mary E) plantmn AOCo h348 34th
Bis O (Gertrude L) chf clk h2119 Eagle av
Bidia S (wid Everett) r1273 Grove B
Bnor nursing dept S Merritt Hosp
Bnor G reg nurse 348 34th

SHEPARDSON
" Everett J mach r1226 West
" Lydia F Mrs h1226 West
" Olive P reg nurse 348 34th
" Randall A (Gladys) lab h1226 West
Shephard Clara r1419 90th av
" Cora (wid F L) h5689 Oak Grove av
" David (Jessie E) ins agt h2142 10th av
" Edw A dental mech r434 Haddon rd
" Ethel E Mrs office mgr Anderson's Cpt House r434 Haddon rd
" F Chas (Ada F) janitor Masonic Club of U of C h2131 Hearst av B
" Fred C (Ella) mach h3874 Magee
" Fredk C jr (De Elois) h2307 Roosevelt av B
" Geo A (Hattie) mgr Simplex Rings Co h314 Hudson
" Harry B clk Woodward-Wanger Co h1032 107th av
" Harry B clk h1419 90th av
" Robt E (Jessie W) auto mech h2530 E 22d
" Robt E auto repr 2411 E 14th
" Robt G r2530 E 22d
" Thos H (Adelaide J) designer h2044 Santa Clara av A
" Wm C (Clara) slsmn h6514 Beck
Shepherd see also Shepard, Shephard and Shepheard
" Agnes B Mrs mgr Gospel Mission r1940 Bonita av B
" Albt G chiro 3124 E 14th R205
" Albt J (Beulah O) firemn SPCo h1757 26th av
" Alex J (Mary) carpet mech h26 Powers ct A
" Alva C (Ella E) chauf Street Dept h5945 Majestic av
" Babe waiter Maymie Case r583 Sycamore
" Betty slsmn r4416 Shepherd
" Calvin C r647 Miranda
" Canyon Tunnel Project E J Fitzpatrick exec 508 16th R1502
" Chas R (Esther P) supt Chung Mei Home h2950 Magnolia av B
" Dorothy E stdt r2950 Magnolia av B
" Edw (Ethel) dentist h434 Haddon rd
" Edw H E (Hannah) pump opr E B Munic Utility Dist h1008 Elbert
" Edwin L (Elsie) formn SPCo h227 Beach rd Bay Farm Island A
" Eliz clk r4416 Shepherd
" Ernest traffic mgr r1008 Elbert
" G Harry (Alice) pntr h441 62d
" Geo A (Hattie) auto supp 392 24th h314 Hudson
" Geo C pharm L L Richards h647 Miranda
" Geo D sec-treas C R Grimmett r1640 Oakview B
" Gec F (Mary E) dentist h625 Valle Vista av
" Glen slsmn r421 Staten av
" Harry W (Elsinore) tchr U of C h821 Shattuck av B
" Jasper M (Ada S) slsmn John Hansen & Sons h1906 Jackson
" John h4416 Shepherd
" John T (Lillian) h1048 56th
" John W (Ginevra) carp h4416 Shepherd
" Kath missionary r1940 Bonita av B
" Laura Mrs h811 Peralta
" Leroy O (Lutie) lather h2102 Curtis
" Lillian L h1930 11th av
" Lynn P (Mabel P) confr 6 Wildwood av h2520 Linden
" Miles F (Helen M) chiro 3239 Telegraph av h223 Magnolia av Pied
" Millard A (Violet E) claims adjuster h1733 Seminary av
" Robt stdt r2428 Hillside av B
" Roswell carp r2821 Morgan av
" Roy (Edith) mach h3740 Laguna av
" Ruth M Mrs rHotel Oakland
" Sadie L sten Bk of Italy r492d 41st
" Stuart G clk r1008 Elbert
" Susan r492d 41st
" Thos W h2636 Short
" Wm A lab h2734 E 9th
" Wm B mach Fageol Motors Co r San Leandro
" Wm R (Zoe V) slsmn h690 Montclair av
" Wm S clk h3102 Ashbrook ct
Shepherdson Mertie (wid H C) r498 Prince
Shepler Josephine (wid J C) h1906 94th av
Sheppach Margt (wid J T) h2524 Dwight way B
Sheppard Chas H (Henrietta) formn GWPCo h2101 Havenscourt blvd
" Chas R golf instr Roos Bros r629 Lincoln av A
" Clyde C (Marian) dentist 2054 University av B R403 h1005 Sierra B
" David L janitor r601 25th
" Dortha E Mrs mgr Yale Apartments h1482 University av B
" Dot E sten r1482 University av B
" Dudley W Wplayground dir Bkly Pub Schs r2340 Le Conte B
" E slsmn Armature & Ignition Supp Co h498 25th
" Eliz L (wid E T) h5855 Chabot rd

FONG WAN Herb Specialist

Neither too old nor too young

Fifteen Successful Years in Oakland

HOURS: 9 A. M. TO 7 P. M. DAILY
SUNDAYS 9 TO 12
Consultation Free

576 Tenth St. OAkland 3767

The Margaret Bentley School

2793 Benvenue Avenue

Berkeley California

Tel. THornwall 3820

See Page 173

Protect Your Income - With a Non-Cancellable Policy

The Pacific Mutual Life Insurance Company

1220-27 Central Bank Bldg., Oakland Phones: GLencourt 7676 and 767

SHEPPARD
" Erbaelyn sten h1438 3d av
" Frank R (Lydia) clk h1330 12th
" G R (Lucille) supt sls SOCo h2523 Rose Walk B
" Geo H r1015 Merced B
" Geo L (Clarice) auto wrecker h5430 Shattuck av
" Geo L gas sta 3530 San Pablo av
" Geo W mach r629 Lincoln av A
" Idylle Mrs r1438 3rd av
" Isaac (Anna) h1132 85th av
" Jack (Nattie) welder h1634 104th av
" Jack S ins r2340 Le Conte av B
" Julia (wid John) h1610 8th
" Margt M Mrs h629 Lincoln av A
" Mary mach opr r629 Lincoln av A
" Robt ptrnmkr r548 Palace A
" Roy E mach r3740 Laguna av
" Saml S (May M) emp PG&ECo h336 Lenox av
" Sue J Mrs h5364 Boyd
" Wm C (Ada) ins agt h2340 Le Conte av B
" Wm R (Jessie C) h3330 Davis
Sheppenson Thos slsmn h1530 41st av
" Thos J janitor Howard Auto Co r1530 41st av
Sheputa Nich winder r2638 E 10th
" Steph (Augustina) bolter up h2638 E 10th
" Vera winder r2638 E 10th
Sher S clo prsr r716 8th
SHER'S INC E Donner Mgr, Credit Clothiers for the Entire Family, 1833 Telegraph Av, Next to Fox Oakland Theater, Tel LAkeside 4781
Sherbeck Olaf G (Eva M) agt Met Life Ins Co h2246 Ransome av
Sherbesman Jack (Margt) lab h2021 81st av
Sherbourne Harold E (Helen) sergt police OPD h3432 Ardell ct
" John N pipefitr r1299 78th av
" Leslie (Mary) br mgr Safeway Stores h1921 26th av
" May M (wid Wm) h1299 78th av
Sherburne Archie N (Lena N) oiler h1159 Glendora av
" Earl U (Jane) eng h597 San Luis rd B
" Harvey A driftsmn r1159 Glendora av
" Jay E pntr h747 54th
Sherburn John S h1525 Spruce B
Sherburne Leonard mgr Morrill Apts h2437 Shattuck av B
" Lewis gdnr h2374 E 27th
" Natalie E artist r1159 Glendora av
Sherer see also Sheerer, Scherer, Shearer
" Edwin W (Joanne) mach h9525 Birch
" Millie beauty opr 4715 Allandale av
Sherewood Cath stdt r1476 Greenwood ter B
Sherfey Alice tchr Bkly Pub Sch h2431 Oregon B
Sheridan Albt R ins agt r1930 Haste B
" Augusta C (wid John E) h2339 McKinley av B
" Barbara J sten Am Trust Co r1117 Colusa av B
" Bernard A r2314 Mitchell av
" Erwin M whsmn r972 40th
" Frank M (Helen C) r4372 Lakeshore av
" Harry B (Elva) (Sheridan & Cooper) h3457 65th av
" Helen h1526 Buena av B
" Helen C tchr Pub Sch r4273 Lakeshore av
" John J (Julia) (Mathes & Sheridan) h291 Adams
" Jos reporter Post-Enquirer r1526 Buena B
" Kathleen tchr Pub Sch r2314 Mitchell av
" Lottie E (wid P A) sten r1810 Buena Vista av A
" Madeline rDurant Hotel B
" Margt E r341 Perry
" Mary B tchr Pub Sch r2314 Mitchell av
" Michl mach h1585 36th av
" Neville r3800 Monticello av
" Philip (Emma T) h1510 Harmon B
" Philip pntr r2339 McKinley av B
" Philip H (Effie) clk h2800 Monticello av
SHERIDAN ROBERT E (Eleanor), Contractor, Store Fronts, Fixtures, Alterations, Cabinet Work, Mill and Office, 286 12th near Harrison, Tel GLencourt 2243
" Robt J (Sarah J) h2818 Prince B
" Robt W slsmn Shell Oil Co r171 Montecito av
" Roberta Mrs tchr Pub Sch r3818 Prince B
" Setta (wid John) r4252 Suter
" Sol N (Helen R) copy writer Jas Houlihan Inc h1526 Buena B
" Susan J r2314 Mitchell
" Theodeus S (Margt) clk R E Sheridan h315 Park View ter
" Thos (Jennie) h1612 46th av
" Thos J (Brijie A) lawyer h2314 Mitchell av
" Walter H (Lois R) slsmn Pac Coast Aggregates h3234 California B
" & Cooper (H B Sheridan, John Cooper) plmbrs 4325 E 14th
Sheriff Chas V clk AT&SFRy r1709 Oregon B
" Chas Y clk r1611 Bay A
" Edw A chauf r1205 Santa Clara av A
" Ione stdt r2522 College av B

SHERIFF
" Sarah Mrs r2029 Essex B
SHERIFF'S OFFICE, MICHAEL B DRIV Sheriff, 491 5th
Sherill Dean (Martha) mariner h4917 Da
" Ormond H stdt h2510 Bancroft way
Sherk Oscar T (Lucinda A) miner h2321 V ster
Sherko John N restr 9605 E 14th
Sherland Paul R delymn rKey Route Inn
Sherlock Bertha (wid Fredk) h3425 Wilson
" Fredk G (Bertha) slsmn Floyd Omo h Wilson av
" John W slsmn r4830 Fairfax av
" Mary (wid Thos) h4830 Fairfax av
" Mary E asst sec-treas Standard Gas En Co r4830 Fairfax av
" Warren H pharm r3425 Wilson av
Sherlow John r269 12th
Sherman see also Shearman
" A Louise Mrs tchr r332 Lenox av
" Agnes J Mrs slswn H C Capwell Co r West
" Albt (Dora) br mgr Pac Coast Food St h3343 63d av
" Allen B r438 Perkins
" Amy B (wid E A) mgr Don Albert Apts Perkins
" Andw F (Amelia) cert pub acct 436 R1329 h1031 Walker av
" Anna A Mrs r3015 Franklin
" Annie (wid P D) h2109 West
" Arth G (Elsa M) collr h435 Hudson
" Baldwin H (Grace E) h529 28th
" Barbara sten Fageol Motors Co rSan Lea
" Benj (Rebecca) slsmn h1463 87th av
" Bernard D carrier r1431 6th av
" Bernard T (Lucile) meat pkr h879 Murri
" Blanche (wid Geo) h2422 Grant B
" Blanche I (wid G E) r342 Bonita av Pied
" Carol stdt r2506 Piedmont av B
" Ceylon F (A Louise) elec estimator PG& h332 Lenox av
" Chas (Eliz) slsmn h3551 Lyon av
" Chas E (Ruth) h3058 Fruitvale av
" Chas E (Eliz H) slsmn PG&ECo r San andro
" Chas E jr (Nellie F) electn 3058 Fruitval
" Chas H r3873 San Pablo av A
" Chas H (Emma C) carp h4466 Calavera
SHERMAN, CLAY & CO, P T Clay Pres, Sherman V-Pres, Albert E Lorne Mgr Bay Stores, Pianos, Organs, Music, Mu Mdse, Motion Picture Equipment, P and Talking Machines, 14th and Clay Tel LAkeside 6700; Fruitvale Branch E 14th (See left top tines and pages and 162)
" Clay & Co musical instruments 2400 graph av B
" Clinton W (Vernita G) linemn h6330 T
" E Clyde (Dorothy) mgr Calif Art Engr Co h1619a Walnut B
" Earl H (Lucille A) slsmn h1025 Underhill
" Edna r285 Jayne av
" Edw L clk r8406 Dowling
" Eileen soap wrapper r2426 9th B
" Eliz Mrs indywkr r2119 Oregon B
" Eliz M h964 18th
" Elva stdt r2422 Grant B
" Emily tchr Ala Pub Sch r Hotel Alame
" Emily C Mrs r1242 E 18th
" Frances r285 Jayne av
" Frank (Jane) slsmn h1238 E 14th
" Frank H pntr r1705 Linden
" Frank H (Berenice) slsmn h6565 Chabo
" Fred R Mrs h285 Jayne av
" Fredk (Eliz) brklyr h1400 Delaware B
" Geo B stdt r2438 College av B
" Geo F stdt r1031 Walker av
" Geo S (Rose) h611 Delaware B
" Geo W (Rosa) restr h1431 6th av
" Gladys maid 1245 Berkeley way B
" Harold stdt r2735 Haste B
" Harry drugs 201 E 14th r1068 28th
" Harry A (Hazel R) clk h5362 52d av
" Harry H (Lenna) cable splicer h2030 11t
" Harry H (Lena) pistr h431 30th
" Henry (Ruth) bldg contr h2844 San Jo A
" Henry (Patti B) waiter h815 45th
" Hilda r1066 28th
" Hotel 808 Webster
" Howard L (Matilda L) h438 Lee
" Irma r1400 Delaware B
" Irving B clk 34 Pomona av B
" Isadore (Lena) dry gds 5719 San Pabl h1066 28th
" J tailor r392 11th
" Jacob L (Bertha) (Goldring & Sher h3146 62d av
" Jas r805 11th
" John (Margt) h1729 8th B
" John L (Louise) tailor r827 14th
" Julia tchr Wallace School r65 Hazel La

For Safe, Experienced
OPTICAL SERVICE

F. W. LAUFER, Inc.
OPTOMETRISTS
487 FOURTEENTH STREET
Oakland California
Phone OAkland 4010

HMAN
J us clo clnr 3217 Grand av h838 Athens av
Lrence D (Eunice R) div sls mgr GWPCo
190 Mountain av Pied
Lis S (Myrtle) chauf h3100 Partridge av
Lie M gen sec U of C br YWCA r2833 Ash-
w av B
Lis L (Mabel) phys Genl Elec Co h529 28th
Mgt Mrs beauty shop 1537 Solano av B
29 8th B
Mtha (wid J H) r2489 Mavis
My A r428 Perkins
M (Elena) driver h901 San Antonio av A
M (Rose) dry gds 2039 San Pablo av B
172 Santa Clara av B
Merritt (Beatrice) clk h2511 Acton B
Nie slswn r3058 Fruitvale av
Pl B (Helga) emp Paraffine Cos h4063 Ly-
an rd
P lp (Ruth) chauf h915 E 11th
P lip C (Ruth) pistr h2016 E 15th
R with Csl Ink Co r El Cerrito
R B (Nettie) h2690 78th av
Rad (Pearl) carrier Okld PO h641 Valle
sta av
Rt clk Clarence Markus r8406 Dowling
Rt v-pres Byron Jackson Co r Los Angeles
Rt H (Cath) lab r1021 7th av
Rt H (Lillian) h65 Crocker av Pied
R and I r112 Sunnyside av Pied
Rt L driver r8406 Dowling
R ind I asst treas Westinghouse Pac Coast
Cake Co r112 Sunnyside av Pied
Rs tile str r4466 Calevaras av
Ash Mrs h1437 Bancroft way B
Ts M r2499 Piedmont av B
Ater (Amy) h9525 Peach
Wren C Rev (Lillie G) h2823 Ashby av B
W brklyr r1611 Delaware B
W lab r2410 9th B
W D clk r1717 Linden
W T (Eileen) pkr h2426 9th B
Bday Building 14th sw cor Clay
e antine Harry C (Lula) formn PG&ECo
744 Ayala av
Ln C tchr Pub Sch 4441 Edgewood av
**IMANTINE SYLVESTER E (Evelyn L), Sec-
gr Retailers Credit Association of Ala-
eda County, h11 Estates Drive, Pied, Tel
t ultvale 7621**
ine A (Mary) driver h4441 Edgewood av
er Genevieve A r1946 10th av
iel Mrs fruit pkr r3377 Adeline
lock Robt (Minnie) locksmth h1060 16th
ck Bruno (Ellen) slsmn Seulberger Dur-
m Co h280 Lee
on M sten r280 Lee
Louis slsmn r280 Lee
ni Anita mach opr r608 22d
E (Annette) h608 22d
use Jos (Lucille) printer h784 16th
ew Evelyn sten h1128 10th
ld E (Ruth) slsmn h3205 13th av
Rn Mrs br mgr MacMarr Stores Inc r3205
th av
ard Alice Mrs drsmkr 5826 Bond
nk R (Alice) brkmn h5826 Bond
Rt M (Ruth) ins agt h1040 Hubert rd
ett Harry clk r1871 66th av
Ale nurse Ala Sanitarium
bet Mrs bkpr Miller Auto Bed & Mfg Co
371 66th av
Rt W brklyr h1871 66th av
tick John W phys r Key Route Inn
ell Chas (Florence E) h6166 Calaveras av
Kphus Rev (Aleda) pastor United Brethren
urch h1132 34th
rence R (Esther) cash Central Calif Pro-
cers r3909 Walnut
Mnie W (wid F A) h1520 Madison
P H clk r1132 34th
Wth (Letha) deckhd h4925 Daisy
eld A h1482 Knoll av
Rn L slswn 1482 Knoll av
er Ada Mrs h2412 Stuart B
Res T (wid John) h443 28th
Ah H stdt r29 Eucalyptus rd B
Ah V (Delphine) h29 Eucalyptus rd B
Ale Mrs h453 26th
Hn (wid Byron) h1604 McGee av B
J h3507 14th av
Je E (Dorothy) welder h1049 16th
Jc (Anna) stereo r1557 Visalia B
Jcn J (Martha) sergt OPD h1514 11th av
JcM baker r350 7th av
JcW (Mabel) with E W Martin h3726 Laurel

Mle stdt r2901 Channing way B
Paper lawyer r1604 Cedar B
Rnd (Carrie E) h3507 69th av
Sth tchr r2644 Haste B
ay Geo C (Carrie) designer h911 Union A
ck C jr clk r911 Union A
W H r911 Union A

Shervington Ernest (Kath F M) carp h5865 Morpeth
SHERVINGTON G H (May), Masseur, Physical Culture Exercise, Body Building, Weight Reducing, Patients Treated at Their Homes. Results, No Guess Work, 1946 85th Av, Tel TR inidad 5447
Sherwin Arms Apartments 3833 Telegraph av
" Georgia Mrs tchr Pub Sch r1757 27th av
" John W (Natalie) genl mgr West End Chem Co h185 Hillcrest rd B
" John jr bkpr Bank of Am r185 Hillcrest rd B
" Marvin B (Georgia) lawyer 436 14th R1103 h1757 26th av
SHERWIN-WILLIAMS CO OF CALIFORNIA THE, Mfrs of Paints, Varnishes and Lacquers, Sprays, Dyes, Dry Colors, Chemicals, Coal Tar Preservatives and Disinfectants, 1450 Sherwin Av, Emeryville, Tel OLympic 2700
Sherwood Albt C auto mech r511 8th
" Alfd (Rose) eng Santa Fe h921 Madison
" Angela Mrs indywkr r5200 Lawton
" Anna D mgr Sherwin Arms Apts h3833 Telegraph av
" Apartments 601 25th
" Arch D h1642 Harmon B
" Arth L (Eldora R) furn dlr h2155 Vine B
" Beatrice L r158 Oxford B
" C C tchr U of C r354 Hobart
" California S (wid Andw) h1475 34th av
" Calvin C r1215 53d av
" Chas lab h3424 Haven
" Chas L h5200 Lawton av
" Chester E auto mech r10115 Pippin
" Clyde C (Jeanne) lawyer 354 Hobart R407 h266 Ridgeway av
" D A h2635 Dwight way B
" Edith sten h1244 2d av
" Eliz K 3833 Telegraph av
" Elsie r148 10th
" Evelyn M h917 Adeline
" Frances (wid J P) h463 60th
" Francis G ins adj r848 Cedar A
" Frank (Ina) pntr h1723 Vine B
" Frank R (Gladys) asst purch agt GWPCo h2493 Rawson
" Fred F h2418 Eagle av A
" Fred M (Annie) carp h6065 Canning
" Freddie clk r4701 El Centro av
" Geo G (Ellen) sec Kaiser Paving Co h2636 Maxwell av
" Geo M stdt r5001 Lawton av
" Harry (Margt) pntr h2437 Shattuck av B
" John S (Sophie) sec h5001 Lawton av
" Kenneth asst sec and treas Westn Waxed Paper Co r Whitecotton Hotel B
" Lewis E (Rowena) bkpr h10115 Pippin
" Lewis S solr h684 16th
" Lillian r3556 Boston av
" Margt H slswn John Ollich r10115 Pippin
" Mary K r6048 Rockridge blvd
" Myo D (Agnes) slsmn h9305 Oscar av
" Olive L (wid F V) bkpr Liberty Ornamental Iron & Wire Works h3986 Delmont av
" Pearl C Mrs h4701 El Centro av
" Rebecca (wid John) h874 34th
" Rhoda Marie stdt nurse Saml Merritt Hosp
" Richd D r3833 Telegraph av
" Robt E (Margt) marine eng h533 66th
" Rolland D r848 Cedar A
" Ruth A dom 1108 Vanderhills rd
" Sylvian C clk r5001 Lawton av
" Theda walter r1440 76th av
" Theo F (Rosalie) rancher h1543 Oxford B
" Theresa music tchr r917 Adeline
" Vivian E clk r5001 Lawton av
" Walter S lab r1215 53d av
" Wilbur G (Mina C) slsmn h2209 High
" Wm pntr r1642 Harmon B
" Wm L r463 60th
Shestek Anna Mrs r68 Fairview av Pied
" Bros (P J, W W and Jas) meats 1671 8th
" Jas (Shestek Bros) r68 Fairview av Pied
" Louise office mgr Genl Elec Co h68 Fairview av Pied
" Peter J (Lydia) (Shestek Bros) h2842 Coolidge av
" Wm W (Ethel) (Shestek Bros) h5111 Foothill blvd
Shestman Ruby slswn r2202 8th av
" Wolf watchmkr h2202 8th av
Shetley H F (Esther) steward h1537 Schiller A
Shetterly Eliz Mrs h2425 Bay Island av A
" Maxine C sten Ala City Health Center r2425 Bay Island av A
Shettle C A h1732 6th av
Shettler John h763 Moorpark
Sheveney John S clk h1655 7th
Shew Chong gro 196 7th
" Kenneth (Central Fruit Market) r2321 Telegraph av
" Kenneth (Lum and Shew) r101 13th
" Marvin M mgr WUTelCo h1825 Chestnut A
" P K herbs 2321 Telegraph av

COMMERCIAL LETTER SERVICE
WALTER F. LEE, Prop.
Direct Mail Advertising — Addressing Multigraph Service
Multigraphing — Addressing
428 Fifteenth Street Oakland Tel. GLencourt 6622

POLK'S BANKERS' Encyclopedia
CONTAINS A FULL AND COMPLETE LIST OF
Banks
Bankers
Trust Companies
Savings Banks
in the United States and Canada
ALSO OTHER VALUABLE DATA CONCERNING BANKS
Price $15
Polk's Bankers Encyclopedia Co.
Publishers
431 Howard Street
Detroit
524 Broadway
New York

NORTH GERMAN LLOYD

Less Than 5 Days To Europe

ss Bremen
ss Europa
ss Columbus

North German LLOYD
626 Market Street
San Francisco

NORTH GERMAN LLOYD

CALVIN PHILIPS & CO.
REAL ESTATE LOANS
1101 Central Bank Bldg. GL encourt 4 2

SHEW
" Walter pntr r1181 34th
Sheward Harry G (Alice) barber 842 E 14th
Shewmaker Ethel M tchr Pub Sch r2538 Durant av B
Shiavon Guido (Theresa) lab h1636 62d B
Shibota Jenjuro mgr Mt Eden Nursery Co r Mt Eden
Shibell Lionel J (Lena) sta eng h3256 Delaware
Shibley Jean r801 The Alameda B
" Kenneth (Marion) h801 The Alameda B
" Marion Mrs slswn r801 The Alameda B
Shick Madge Mrs r2115 Cedar B
Shidler Jennings B (Mary J) h8418 Holly
" McClellan (Augusta) carp h3017 Chapman
" Muriel elev opr H C Capwell Co r1901 Milvia A
" Victoria M h652 Arlington av B
Shiel Ellen J (wid John) r1807 74th av
Shield Olive M (wid W C V) r3100 Galindo
" Raymond G (Irene) h455 Lincoln av A
" Roger W clk r3100 Galindo
Shields Adolph J jr bkpr Fed Land Bank r1237 Peralta av B
" Aeola r21 Wildwood Gardens Pied
" Aeola W h1004 18th
" Albt L clk Asso Hdw Co r5230 Shafter av
" Alex (Eliz U) br mgr Bay County Service Stations r3024 Logan
" Burton L (Mary) mtrmn h491 Hardy
" Chas r1049 Stanford
" Chas A ship clk r3024 Logan
" Christ H clk Clarence Saunders r YMCA B
" David B (Jane H) shtmtlwkr h4432 View
" Davina B sten r4432 View
" Edw F (Norma) slsmn h1237 Peralta av B
" Eliz dom 1325 Dayton av A
" Ethol H (Mamie) loans h4035 Greenwood av
" Etholyn clk r4035 Greenwood
" Geo crmrywkr r369 Hollywood blvd
" Geo B (Georgia) eng Pioneer Lndy Co h5806 McCall
" Harper & Co Inc L R Wieslander mgr oil supplies 2105 San Pablo av
" Harry (Lena) mtrmn h5408 Shattuck av
" Harry W (Alice) h2421 Marti-Rae ct A
" Henrietta r2621 34th av
" Howard E (May E) gas sta 6045 San Pablo av h302 21st
" Inez C (wid J A) h1802 LeRoy av B
" J Harry (Lena) mtrmn r5408 Shattuck av
" Jacquelyn A office mgr Motor Elec Co 75 Echo av
" Jas B clk r2030 Bancroft way B
" Jas M slsmn Mountain States Life Ins Co
" Jas R (Nora) h2119 McKinley av B
" Jeanette h2030 Bancroft way B
" John A carp r5315 College av
" John L (Hazel) police OPD h2621 34th av
" Jos gdnr r4103 Emerald
" Jos (Laura) gdnr b595 Apgar
" Jos H pntr r3245 Lynda
" Lenore stdt nurse S Merritt Hosp
" Lillian Mrs phys 1904 Franklin R513 h21 Wildwood Garden Pied
" Lucy Mrs r1630 8th
" M U sten r Hotel St Mark
" Marie E Mrs h400 Santa Clara av
" Martha I sten r5321 Golden Gate av
" Mary Mrs clk Scott Clo Co r3539 Kempton
" Matthew (Nellie) gdnr h2008 University av B
" Mowrey litho r2621 34th av
" Norma E clk Blue Triangle Club
" Robt W (Agnes) carp h4330 Fleming av
" Susan R (wid Saml) r2041 Harrington av
" Thos G (Margt) field supt Assoc Stdts U of C r2416 Roosevelt B
" Thos M slsmn Peoples Baking Co r1618 Acton B
" W G r539 7th
" Wm findymn r1138 89th av
" Wm B loans 1441 Franklin r21 Wildwood Gardens Pied
" Wm J (Helena) cranemn h1136 89th av
" Wm J (Myrtle) mach r210 E 15th
" Wm M (Sarah) lab h1618 Acton B
" Wm R (Anne C) chauf h75 Echo av
Shiels Albt D chiropodist H C Capwell Co r San Francisco
" Drummond chiropodist h3262 Fair View av A
Shiely Rose M stdt r2315 Haste B
" Sarah Mrs h2315 Haste B
Shier Edw stdt r2721 Channing way B
" Emma M Mrs slswn b2528 Havenscourt blvd
" Wilbur R (Emma) h1622 Harrison
Shies Wm lab r415 12th
Shiffer Elsie V sec M A Shade r1425 Harrison
" Harvey A (Elsie) lawyer 1106 Bway R202 h1425 Harrison
" Herbt M (Pauline) slsmn Heinz Corp h2323 Oregon B
" Wm H (Cecelia) chemist h1395 Spruce B
Shiflet David (Isabel B) mach h3303 E 8th
Shiflett Jacob (Kath) firemn OFD h2747 av
" Walter B pntr r2747 68th av
Shigetomi H A photogr 378 8th r907 Alice
Shigg Chas h1725 Goss
Shigley Hubert lab r1842 Parker B
Shikany Freda clk r1817 Chestnut
" Isabelle clk r1817 Chestnut
" John cndymkr Jos Shikany r1817 Chestnut
" Jos (Eliz) confr 1906 Telegraph av r Chestnut
Shike Frank (Jane) gdnr h1737 Santa Clara A
Shiller Mabel Mrs h2200 Sacramento B
Shilling see also Schilling
" Fred auto motors Durant Motors r Ha
" Walter W (Eliz M) h5421 Belgrave pl
" Wesley W (Mamie M) inspr h1701 Central
Shillingford Walter W (Mayme) clk h2054 tral av A
Shillings Vivian usher r978 12th
Shillman Geo H lab r709 Washington
Shilts Ralph E mach r3969 Edgemore pl
Shimada Louis J pharm 827 Franklin r4
Shiman A L driver r534 Apgar
" Charlotta E sten r4284 Gilbert
" Johanna A (wid L W) h4284 Gilbert
" John L (Mabel) driver h534 Apgar
" Louis G r534 Apgar
" Wm J (Mabel) brkmn WPRy h2417 R
Shimkin Michl B stdt r3100 Wheeler B
Shimkovsky Ira (Minnie) mgr S B h3458 Woodruff av
Shimm Bud coremkr Best Steel Casting San Leandro
Shimmel Geo B (Florence P) gdnr h2840
Shimonek Belle housekpr Claremont C Club
" Edw R (Pearl R) slsmn PG&ECo h1284 rd
" Frank clk r3414 Kempton av
" Jos W h3414 Kempton av
Shinall F E bus opr Key System r1153 G av Albany
Shindler see also Schindler
" Ruby P tel opr r3400 Bruce
Shindo Cho 2d hd gds 1118 University
Shine Agnes (wid Thos) r1624 Vista
SHINE ALBERT T (Evelyn), Attorney-a Suite 220 Oakland Bank Bldg, 1212 way, Tel GLencourt 7210, h1082 A Av, Tel GLencourt 2572
" Frank E (Eliz M) navigator h3500 35
" P mach hlpr r2310 E 12th
Shingle Louis P cond r814 Myrtle
Shingledecker Carl W clk r6200 Telegraph
" Geo sta eng r5810 Dover
" Glenn H (Louise) sta eng r6200 Telegr
" John C (Martha) sta eng h5517 Valle
Shingler Harry cook r307 21st
Shinkle Margt r2937 Forest av B
" Margt (wid Geo) nurse 5214 Dover
Shinkwin Eug L (Ethel R) meats 569 Pablo av h1612 Cornell dr A
Shinn Beryl W clk r2867 E 17th
" Bonnye M tel opr h2867 E 17th
" Bud (May) lab h1082 80th av
" Chas R (Edith M) h5804 Adeline
" Earl L clk r2867 E 17th
" Elbert F (Ada L) treas Mesler's Gl h4684 Edgewood av
" Elsie asmblr Magnavox Co r San Lea
" Frances E (wid H H) h3838 Harrison
" Geraldine Mrs slswn r8021 Iris
" H K barber 825 Franklin
" Jas E (Ethel) mov pict opr h8505 E
" L K r360 42d
" Lucy stdt r2720 Haste B
" Lucy H r3838 Harrison
" Mary L (wid E W) r5804 Adeline
Shinney Mina waiter r307 21st
Shinnick Jos T h2401 Havenscourt blvd
Shinoda Frank C nursery 1321 Lincoln
Shiozawa K clo clnr 828 Franklin 766
Shiozawa T (Eastern Tailoring Co) r529
" Y shoe repr 1692 7th
Shipe Wm A slsmn Weaver-Wells Co h7 Alameda B
Shipler David (Mary) h1236 76th av
Shipley Clarence A (Margt) carrier O h967 Apgar
" Ellen (wid S A) r2508 Benvenue av
" Elmer (Lenna) molder appr r726 17
" Ernest M (Grace) acct h759 Mandana
" Ernest H (Tallian) h631 Vernon
" Ernest H jr r631 Vernon
" F E Mrs r559 16th
" Geo with Continental Can Co r Hotel ington
" Gladys slswn r1637 Harmon B
" Grover C (Vera) meat ctr r2456 E
" Helen sten r1637 Harmon B
" Howard r631 Vernon
" J L plantmn AOCo r754 Santa Clara
" Lillian V r631 Vernon

ORGANIZED 1847

FINANCE YOUR AMBITIONS AND OBLIGATIONS

(Family and Business)

By Definite Contract with
The Penn Mutual Life Insurance Company
JOHN P. DAVIES AND ASSOCIATES, OAKLAND, CAL.

LEY
Milk Hotel Torraine
Mgt Mrs r1517 E 17th
Mris lab r1637 Harmon B
Ry L (Ruberta) slsmn h1438 Derby B
Ry L jr r1438 Derby B
Pip stdt r2312 Warring B
R r831 30th
Ry C (Edna) plstr h1637 Harmon B
an Beatrice stdt r2520 Durant av B
ade Y stdt r6391 Hillegass av
B A (Kath J) barber 5675 College av h6391 llegass av
G R slsmn C A Appeldorn r412 E 19th
a P h412 E 19th
a P jr (Florence M) h534 Haddon rd
al T (Kath E E) patrolmn h3459 39th av
henia nurse 571 Fairmount av
N G clk h1923 8th av
Albt mstr mariner r1543 12th av
anda r1543 12th av
slsmn GWPCo r4046 Piedmont av
a C real est r Sequoyah Hills
Kneth J (Mary) mgr Cal Bldrs Supp Co 8 Ronada av Pied
R shoe shiner r2215 E 24th
pe Elda L Mrs tel opr Hotel St Mark h185 rry
ey Alton J (Muriel) linemn h2208 Santa ara av A
ls E (Alma) archt h3115 Bayo Vista av A
h (wid J S) r3115 Bayo Vista av A
t lab r643 10th
t E (Olga E) cable splicer h4010 Brighton
er r3115 Bayo Vista av A
y G sten r3115 Bayo Vista av A
e Frank T (Rita) meter reprmn h3230 aho B
n Ruth A h648 Alcatraz av
ne P (Ellz) chauf h5816 Adeline
orth A emp Rheem Mfg Co r9011 D
glass mixer Hazel Atlas Glass Co r9445
lass repr r9445 D
Lee sec-treas Central Cal Roads Co r n Francisco
Clara B (wid J L) h2455 Highland av
M L electn h2455 Highland av
Brownlee stdt r331 Alcatraz av
(Laura) slsmn h331 Alcatraz av
Henry H (Mabel) rector Episcopal Ch 420 Grand A
ary M r1420 Grand A
Robt stdt r2946 Ashby av B
ter L (Hazel) Borg Warner Service Parts r2946 Ashby av B
Albt (Susanne) wtchmkr h989 62d
Chas L (Willa) slsmn h490 41st
nces (wid D L) h1719 Hearst av B
na (wid W H) h490 41st
die nurse 919 Larkspur rd
Apartments 2211 Channing way B
rtments 5300 Walnut
Mrs clk MacMarr Stores r1603 10th B
ls A (Ruth) mstr mariner h1827 Nason A
E (Kath) ins agt h1603 10th B
old D slsmn Bear Photo Service r1531 pkins
elie P (wid M A) h2624 Foothill blvd
ci r659 7th
t (Ruth) restr 4328 Bway h249 Mather
h E (wid J H) r2409 Foothill blvd
l. Mrs playground dir r2979 California
er Eleanor E clk r635 Colusa av B
ker A radio mech r635 Colusa av B
ald T (Bell) clk h633 Colusa av B
l Eleanor tchr r5335 Underwood av
er L (Eleanor) slsmn h5335 Underwood av
acher Theo (Caroline) locksmth h2631 h av
Clare (wid Roy) artist h2805 Stuart B
Neil lab r9616 E 14th
rs Edith Mrs h5428 Wadean pl
h A Mrs h782 12th
R (Ethel) clk h1205 Chestnut A
ris Geo (Bertha M) lab h3039 Acton B
h1514 Alcatraz av B
ley (Ellz) (Alcatraz Wicker Works) h3370 eline B
e Fred H h335 42d
Nellie h2516 Buena Vista av A
er Edw (Doris) fruit 10th St Market stall h1309 Chestnut
y clk Edw Shnader r1309 Chestnut
er Carl h322 E 19th
roff Kath r1605 Hearst av B
l M (Barbara) h1605 Hearst av B
mail dept Post-Enquirer r1680 Lakeshore
Annabelle (wid Abr) r653 62d
h hairdrsr r653 62d
Waller (Isabelle) h2412 Durant av B
Albt (Ethel A) barber 2246 Telegraph av
h2116 Durant av B

SHOBER
" J chauf Bekins Van & Storage Co
Shock Frances stdt r2703 Stuart B
" S J Mrs h2703 Stuart
Shockey Chas A (Eunice) artist h522 66th
" John A (Della) train dispr h3308 E 23d
" Jos O with C A Schokey r3308 E 23d
" Nadine stdt r3308 E 23d
Shockley Chas (Mabel) lab h1462 Curtis B
" Fred musician r1149 Seminary av
" Laura bkpr Mrs C Geneva Guy r San Francisco
" Pearl r2718 College av B
" Saml C (Kittie) carp h1149 Seminary av
" Walter r1462 Curtis B
Shoecraft Belle (wid B N) h2215 Ward B
" Harry H lab h1211 Haskell B
" Marguerite tchr Bkly Pub Sch r2215 Ward B
" Wm h770 8th
Shoemake Blanch E sec to examiner of schs U of C r2419 Durant av B
Shoemaker see also Schumacher
" Mrs nurse r2908 San Pablo av
" Ann Mrs h3601 Linden av
" Arth J (Goldie) h1906 Myrtle
" Blanche clk r2419 Durant av B
" Curtis D (Marian) h2739 Fulton B
" David J aero mech Wright Air Service r Richmond
" Donald L aero mech Wright Air Service r Richmond
" Ethel L clk r3026 Guido
" Gertrude (wid David) r837 Paloma av
" Godfrey A (Grace) mfrs agt h374 41st
" Guy W (Minnie A) police h1349 E 33d
" Jas P printer r1045 45th av
" John R Rev (Nellie) pastor Calvary Congregational Church h3647 West
" Lois cash r3026 Guido
" M C cond Key System r Richmond
" Mary slswn r1720 Buena B
" Oliver F clk h3026 Guido
" Ruth awning ctr r1040 Norwood av
Shoening Albt r2646 E 9th
Shoier Wm r2434 Grove
Shokal Chas mach h5535 E 16th
" Geo electn r5535 E 16th
" Lucy sten r5535 E 16th
Sholden J with C H Will Motors Corp r1020 Peralta B
Sholes Frances G r1080 56th
" Geo H (June A) slsmn h1080 56th
Sholin Geo (Mabel) ptrnmkr h2508 Hearst av
Shone Chas G Lieut pilot Air Transport r Burlingame
" Ethel R sten r86 Echo av
" Phoebe M (wid J W) h86 Echo av
" Sylvia M sten r86 Echo av
Shonwetter Helen slswn r718 Jefferson
Shoo Fredk J (Nellie) h3311 Grove
" J Josephine (wid John J) h2244 Larkspur av
Shoobert Harry W (Annie) clk Ala Co Title Ins Co r2130 11th av
Shoockevich Constantine shtmtlwkr h967 21st
Shook B tile str Rigney Tile Co
SHOOK FRANCIS M, Physician and Surgeon, Ear, Nose and Throat Specialist, 604 Medical Bldg, 1904 Franklin, Tel LAkeside 7181, r Claremont Manor, Tel PIedmont 4660
" Harold E chemist h618 Excelsior av
" Herbt F (Mildred) carp h4239 Redding
" Phoebe r1543 12th av
" Wilbur mach opr r1653 85th av
Shookman Chas (Clara) auto mech h7119 Taylor A
Shoong Jos (Rose) h385 Bellevue
Shooter David E (Beulah) slsmn h4424 Brookdale av
Shootman Thos W (Madeline) lino opr h1423 Mound A
Shope Madeline (wid Edw) h1234 Filbert
" Victor W busboy r1234 Filbert
Shopoff K cook r1820 Alcatraz av B
Shoptaugh Ann L stdt r291 Mather
" Jas A (Laura A) (Piedmont Press) h291 Mather
Shopwell Edw (Thelma) h221 Fairmount av
Shore Bert F h743 Central av A
" Cecil (Nellie) lab Bkly Dept Pub Wks h1370 Delaware B
" Eug P (Blanche) pntr h1084 12th
" Fred A (Lucille) pntr h2242 9th av
" Mary C (wid K W) r3092 Frye
" Wm (Mary) dry gds 5707 College av h902 Lafayette A
" Wm J (Nellie E) pntr h1405 Hearst av B
Shoreen Earl r2439 Webster B
" Robt N h2439 Webster B
Shores Clifford M r370 Belmont
" Edw E linemn r590 12th
" Frank W (Cora H) dentist 426 17th R504 h370 Belmont
" John r1111 Franklin
Shorey Earl O clk r YMCA
" Julia A (wid W T) h2520 E 14th

The A to Zed School

Twenty-fourth Year

High School
Junior College
and
Intermediate School

Students Received at Any Time

3037 Telegraph Ave., Berkeley
Tel. BErkeley 3334

See Page 172

Judicious Advertising

CREATES
A New Business

REVIVES
A Dull Business

ENLARGES
An Old Business

RESCUES
A Lost Business

PRESERVES
A Large Business

SECURES
Success in Any Business

SAVES
A Failing Business

ENABLES
You to Pay Your Taxes

0

Directory Advertising Brings Satisfactory Results

Judicious Advertising

CREATES
A New Business

REVIVES
A Dull Business

ENLARGES
An Old Business

RESCUES
A Lost Business

PRESERVES
A Large Business

SECURES
Success in Any Business

SAVES
A Failing Business

ENABLES
You to Pay Your Taxes

()

Directory Advertising Brings Satisfactory Results

LOYALTY GROUP

Firemen's Ins. Co. of Newark; Girard Fi
Marine Ins. Co. of Philadelphia; Mechanics
Co. of Philadelphia; National Ben Franklin Fire Ins. Co. of Pittsburgh; Superior Fire Ins.
of Philadelphia; Concordia Fire Ins. Co. of Milwaukee; Capital Fire Ins. Co. of New Hampsh
Milwaukee Mechanics' Fire Ins.; Metropolitan Casualty Insurance Co. of New York; Comme
Casualty Ins. Co. of Newark, New Jersey; Fidelity & Plate Glass Insurance Company.

W.W. & E. G. POTTER, General Managers Tel. GL encourt 1
1400 Financial Center Building 405 14th S

SHOREY
" Victoria G sten r2520 E 14th
" Wm T (Audrey) walter h839 36th
Shorman Victor hosemn Emeryville RD
Shornin Afanasey uphol r2028 8th B
Short Alvin G (Donna) h506 20th
" Annie (wid Jacob M) nurse h1915 104th av
" Arth L (Alice) msngr h1121 E 18th
" Bele E r343 San Carlos av Pied
" Blanche A tchr r3016 Harper B
" Carol r574 Rosal av
" Chas W (Louise H) bldg contr 574 Rosal av
" Clara r454 Hudson
" Clarke R (Phyllis) firemn h6268 Hayes
" Craig clk r1836 Derby
" Daisie L Mrs ins h1010 Howard rd
" Daisy D Mrs mgr Crawfis Apts r2327 Prince B
" Donald H (Edith G) struct eng h343 San Carlos av Pied
" Dorothy V sten r1010 Howard rd
" E T tchr U of C r1018 Shattuck av B
" Edwin h1950 13th av
" Edwin T (Mildred) USN h1018 Shattuck av B
" Elihu L (Margt) staty 1822 Alcatraz av B h3016 Harper B
" Elmer E (Lillie) gro 2700 Grove B h1836 Derby B
" Elwin R (Ester) acct h3521 E 16th
" Emma Mrs r2559 Renwick
" Emma P r1508 33d av
" Frank T (Josephine E) slsmn h5308 Locksley av
" Fredk W (Ellen) checker h5539 Harmon av
" Geo H supt Key System r4160 Howe
" H Kenneth electn r3016 Harper B
" Harold E (Anna T) clk h2530 Buena Vista av A
" Harry A (Geneva A) auto mech h1323 E 31st
" Iram P clk D&RGWRRCo 1448 Jackson
" Jas V (Ethel) archt h2523 Ridge rd B
" Jos E (Lena) clk h2128 Clement av A
" Jos F h1508 33d av
" Julia (wid Thos) h638 36th
" Kath M (wid Franklin) r5740 MacCall
" Lawrence stdt r2416 College av B
" Louise H r605 29th
" Mary A (wid Edw) r2128 Clement av A
" Mary K r1508 33d av
" Mildred stdt r2500 College av B
" Norman T h3016 Adams A
" R E clk r138 E 12th
" S Eliz r3016 Harper B
" Thos A (Geraldine) h812 Oak A
" Wm (Margt) pntr h3800 Loma Vista av
" Wm A (Daisy D) jan h2327 Prince B
" Wm H r5004 Grove
" Wm I (Emma) h1708 Broadway A
" Wm J (Delia M) plmbr r1902 Broadway A
" Wm M (Ella) shipwright h2433 Buena Vista av A
Shortall Clare stdt r2325 Piedmont av B
" Edith sten Equitable Life Assur Soc r San Leandro
Shorten Norman E (Blodwen) lecturer h1757 Oxford B
Shortey Eva (wid Louis) h3125 Linden
" Louis lab r1234 7th
Shortridge E Frances slswn r15 Jefferson
" Frances E slswn Hotel Savoy
" Lewis (Linda) pntr Key System h4224 Porter
" Maud (wid Henry) r1025 Underhills rd
Shortt Alan chemist Chemical & Pigment Co r2418 67th av
" Anita h2418 67th av
" Geo P (Aurelia) h1800 5th
" Marion sten r2418 67th av
" Mildred bkpr S E Graham Co r1800 5th
" Rose (wid Eug) sten h5800 Ayala av
SHORTY "THE BATTERY MAN" (George E Holzer), Expert Battery and Ignition Service, 1113 16th, Tel HO liday 9870
Shostrom Margt clo prsr r1637 12th
Shotegian Martin radio mech h2842 Myrtle
Shottle Carl E whsemn r1339 63d av
Shottenkirk Chauncey r1321 West
Shoudy Julia (wid Alexander) r103 Broadway
Shoults Eleanor Mrs (Bail Circulating Library) r1137 Rose av
Shoup Marjorie stdt r2510 Bancroft way B
Shoups Michl lab r439 9th
Shouse Geo R chauf r1447 12th
" Geo W (Etta V) h1447 12th
" Mary E sten r1447 12th
Shoush Nora E Mrs slswn r160 Lake
Shovely Jas E pntr r952 55th
" Danl F (Bertha F) jan h1812 E 17th
Showalter Chas D (Ruth) slsmn Wurlitzer Co h583 27th av
" Glymard (Hazel) meat ctr h215 Monte Vista av
" Hazel clk r215 Monte Vista av
" Peter D (Nettie) slsmn Wurlitzer Co h583 27th
Shower Thos J (Sadie) slsmgr Golden Sheaf-Remar Co h2435 Bartlett
Showers Cath E r2622 Valdez
" Geo F (Agnes B) auto pntr h2622 Va
" Minnie (wid B J) r2622 Valdez
Shpil Nich (Annie) mens furngs 932 h2646 76th av
" Norman A slsmn r2646 76th av
" Wm E clk r2646 76th av
Shrade John (Mary) jan h1666 81st av
Shrader see also Schrader, Schroder, Sch and Shroeder
" Bert slsmn F T Wood Co r Elks Club
" Clyde M (Agnes) slsmn Al Williams System h116 Hagar av
" Ernestine L (wid J F) h550 Vernon
" Esse P meats 1073 University av B 9th B
" Lillian Mrs h719 Walker av
" Mary B Mrs h1030 8th
" Wm F (Ada) carp h3036 Brooks
Shragg Victor radio mech r1055 Walker
Shreck Jesse wiremn r658 8th
Shredded Wheat Co The B L Campbel 14th and Union
Shreve Edna nurse 176 15th
" Frank D (Eleanor) mldr 5105 E 14th Modesto av
" Harry W (Ada M) acct h1419 Grand av
" Horace M (Alline E) h423 Vernon
" Jas N (Greta M) acct h1028 Mariposa
" Wm H clk r451 Lee
" Wm L (Jeanette) gro 3415 Grand av h4
Shriber Earl W (Grace) h1624 Josephin
" Wm C (Cora) asst supt bldg Bkly Bd of h1828 Hopkins
Shrimpton Bernard H h1078 43d
Shriner see also Schriner
" Otto E (Lou) clk h641 Brooklyn av
Shriver Edna tchr Bkly Pub Sch r1661 B
" Milton B (Edna) slsmn h1661 Oxford B
" Muril maid 1300 Sunny Hills rd Pied
Shroeder Dorothy Mrs furn rms 5690 San av
Shropy Richd chauf h840 47th
Shuart Chas W (Florence) editor h1306 Fe av B
" Eric E lab r5838 Occidental
" Grace T hairdrsr r5838 Occidental
" Jos W lab r5838 Occidental
" Naomi Mrs h5838 Occidental
" O add mach inspr r1092 Alleen
" Olive r5838 Occidental
" Paul D lab r5838 Occidental
Shubart Antonia (wid Powell) h1651 Ex av
Shubert see also Schubert and Shoobert
" Asron glazier r4346 La Cresta av
" Albt (Georgianna) shoe repr 2726 13 h2724 do
" Arth (Rose) (Saltzstine & Shubert) La Cresta av
" David r4346 La Cresta av
" Harold slsmn Excelsior Lndy Co
" Harold lab r2918 Fruitvale av
" Leon W (Mattie M) clo clnr 3257 Fru av h2918 do
Shubin S bolter up Moore Dry Dock Co 22d
Shuck see also Schuck
" Jack H (Louise) clk h2509 12th av
" Harry W pntr h4207 Watt
Shucrough Jos D timekpr r310 Athol av
Shue John (Caroline) ins agt r2109 Broad
Shuey see also Schuey
" Betty r2512 Russell B
" Carol F display tech H C Capwell Co Russel B
SHUEY CHARLES S (Emma G), Asst Golden State Milk Products Co, h varado Rd, Berkeley, Tel TH ornwal
" Emma Mrs h363 Clifton
" Ethel L bkpr r363 Clifton
" Geneva A Mrs r2324 Carleton B
" Granville E (Kath O) dentist 1205 E h1545 3d av
" Herbt S (Florence) sec Merco Norc Valve Co h315 El Cerrito av Pied
" John A (Lella A) slsmn h221 Carmel av
" Maurice H (Fannie H) collr h6445 Re
SHUEY ROBERT A (Edna G), Genl Mgr State Milk Products Co, h2738 Benven Berkeley, Tel BE rkeley 8134
" Robt jr r2738 Benvenue av B
" W Albt (Grace) sec-treas Finance Bl h2512 Russell
Shuffleton Laten Mrs r1438 Hopkins
" Lolita usher r1438 Hopkins
" Saml L (Anna M) contr eng h35 Pa dr B
Shugars C (Veronica) lab h1982 Harringt
" Harry G boat bldr Peter Rawn r1982 Ha ton av
Shuger Harry A garagemn Lakeside Drive r Hayward

Visitors Welcome
to the
Valley View Nursery

F. A. Fiorentino, Prop.

Fruit and Ornamental Trees
Roses
Shrubs and Hedges

Phone
FRuitvale 6810

3325 38th Ave.
Oakland, Cal.

B. F. Schlesinger & Sons

Telephone HO lliday 1000

ntrances on Broadway, San Pablo and 16th Streets OAKLAND

Sigren Margt (wid A E) supv nurse Highland Hosp r1549 E 12th
Sh Harold W comp Post-Enquirer r1135 Wark B
alter (Margt) gro 2313 Bancroft way B h1135 Ward B
Sikert Alfd E (Kath) dental mech h304 Foothill blvd
Siar Elmer (Helen) pntr h319 E 17th
Siaw Dorcie E (Augusta) cranemn h1062 21st
Siler Ida F (wid Geo W) r2318 Derby B
Sigin Henrietta A Mrs tchr Bkly Pub Sch r1336 Spruce B
neo S (Henrietta) tchr Pub Sch h1336 Spruce B
Sil Corbin H (Ada) soap mkr h5375 Shafter av
nest E (Marjorie) mtrmn Key System h9224 Hillside
enry C lab r5456 Lawton av
arguerite G nurse Highland Hosp
oy S (Grace) clo prsr h3440 Wilston av
rman Benj (Pearl) junk h998 38th
a (wid Louis) h985 Apgar
sen Gladys stdt r2617 College av B
te Albt pkr r1415 7th B
bt F (Jessie C) dept mgr SOCo h5560 Golden Gate av
nest S bill poster r2222 6th
tds Arth (Anne) tchr U of C h1561 Euclid av B
lth L sten r3278 Liberty av A
w pntr r7529 Washington way A
w J (Dolores) clk h66 Garland av
ank (Lucy J) pntr h3278 Liberty A
hn br mgr Champion Chemical Co r1109 Clarendon Crescent
ne printer r3278 Liberty av A
tz see also Schultz, Schultze, Schulz and Schulze
elev oprr Okld Hotel Co r1618 5th av
S slsmn r1115 Brush
bon G (Ida) clk h2585 64th av
ed N r1757 26th av
enn L (Hazel) supt MW&Co h1514 Vernailles av A
attie Mrs r721 98th av
ter gdnr Pub Sch r2954 Madeline N r2001 Allston way B
hnacker Maude Mrs h1826 Bridge av
hnaker Edna h1740 Walnut B
len r1740 Walnut B
uis W slsmn h1740 Walnut B
nnie Mrs clk C E Gould r1349 E 33d
hnan see also Schumann
Geo (Ethel) sec Homestead Corp Ltd h46 Botelo av Pied
na r2832 Ashby av B
u agt Connecticut Mut Life Ins Co r Hotel Carlton B
ary E (wid J L) h2832 Ashby av B
Robt (Grace) h1957 Yosemite rd B
I Mrs r2501 Haste B
hard Fannie S (wid E A) r1728c Walnut B
ary K chiropractor h1728c Walnut B
hare Mary E (wid Saml) r1084 12th
hnate Carl J (Cleo) h547 Crofton av
hway Edw A r427 50th
an B r5300 Walnut
nn S (wid G O) mgr Shirley Apts h5300 Walnut
ary A Mrs h815a 55th
g Lung laundry 2033 Blake B
k Oral J tchr Anna Head School r2538 Channing way B
hotori S (K) baths 411 7th
he Alex (Mary) auto mech h1080 69th av
rry A pass agt h580 Boulevard way Pied
ker A auto body bldr r1080 69th av
py Chas L (Vera) (Acme Welding Co) 5349 Shafter av B
ick Carl C (Hedwig) pntr h1519 Tyler B
hl Fred (Lucille) pntr r2242 9th av
Helen Mrs waiter r758 10th
tleff Arnold R (Ruth) h838 Laurel A
rol K (Mae G) asst mgr Truman Undertaking Co h568 29th
e R r838 Laurel A
le (Hazel L) broker h209 Crocker av Pied
tliff Warren W (Ethel) h50 Olive av Pied
tz Alonzo C (Hazel) mgr Shurtz Sign Mfg o h445 59th Emeryville
n Mfg Co A C Shurtz mgr 953 53d Emeryville
hell Henrietta (wid John W) r3700 Madrone v
n H (Eva) chauf h3700 Madrone av
er Jas lab h3109 Encinal av A
ha stdt r1924 University av B
y L (Alice F) ins agt h6201 Contra Costa d
hes Milton H (Helen M) phys 426 17th R501 62 Lakeview av Pied
er Henry W (Eliz) dept mgr Atlas Eng o h2477 65th av

Shutte Harold electn r2644 Dwight way B
Shutz Bertha G sten Civil Service Comn r1239 Grand av Pied
" Fred W (Myrtle) auto trmr h2203 96th av
" Henry H mariner r5624 Holway
" Robt mariner r5624 Holway
" Wm (Nicoline) mstr mariner h5624 Holway
Shypertt Cecile nurse 2321 Dwight way B
" Stanley cabtmkr r487 29th
Siar Dalmacio restrwkr r2418 Bancroft way
" Gregorio busboy r2418 Bancroft way
Siarensen Aug lab r1136 Addison B
Sias Bela R (Florence I) lab h824 55th
" Florence I dramatic tchr 824 55th
Sibbens Chester M clk h1122 Bancroft way B
Sibbet Carrie Mrs dept mgr Whitthorne & Swan r1032 Elsinore
" Jas E (Carrie) gdnr h1032 Elsinore av
" Robt W dentist 1624 Franklin R1206 r561 Lake Park
Sibbett Carmen M clk h63 Santa Clara av
SIBBETT W R CO INC, L W Hobson Pres, A H Lustig Sec-Treas, Manufacturers of Sano-Kleen Wiping Rags, Cotton and Wool Waste, Journal Packing, 550 Poplar, Tel OAkland 4111
" Wm R (Alma J) h401 E 14th
" Wm R jr (Sadie) mgr Anton Silvani h470 Wesley av
Sibert Wm (Myrtle) lab h1707 69th av
Sibillia Dominic lab r936 Cerrito Albany
Sibley Albt B (Mary) collr h189 Vernon ter
" Albt W farmer r3573 Meadow
" Benj C (Ella J) h824 Aileen
" Carl S carp r3573 Meadow
" Chas C (Eda) carp h668 57th
" Charlotte M r436 Bellevue av
" Corydon radio mech r668 57th
" Deane A (Cecil A) slsmn h6306 Broadway ter
" Edw F (Julie) eng h32 Napier
" Edw F jr lab Key System r32 Napier av
" Ford stdt r2425 Warring B
" Geo mgr Zorah Apts h500 Zorah
" Geo R (Maude M) asst mgr Am Crmry Co h436 Bellevue av
" H H (Lola W) underwriter Met Life Ins Co r1404 Franklin
" Isaac A pntr Pub Sch h2016 Park blvd
" Laurence D jan h3573 Meadow
" Lloyd (Margt) pntr h736 58th
" Margt P Mrs clk r427 Burk
" Mina (wid J E) h636g E 20th
" Nadine clk r668 57th
" Ray (Ella) acct h1715 Schiller A
" Robt (Cath) pres Berkeley Acceptance Corp and Peoples Finance & Thrift Co h2471 Cedar B
" Ruth sten Bk of Italy r5445 Ruth av
Sibrian Anthony (Josie) presmn h2243 62d av
" Antone shoe shiner r2307 Buena Vista av A
" Leslie clk r2243 62d av
Sicayros Francisco oil prsmn r811 Hearst av B
Sicco Isabel clk r439 43d
Sichel Jack (Jessie) slsmn r Hotel Alameda A
" Margherita r84 Yosemite av
" Mary A (wid Mark) h84 Yosemite av
Sicherer Jack W lineformn Key System r2908 Fillmore A
Sick Robt (Charlotte M) baker r San Leandro
Sickenger Paul mgr Bushnell Studio r Burlingame
Sickler Britton W (Pearl) police BPD h1436 Cornell av B
" Carl W solr r545 23d
" Manley A (Jean) real est 5527 Telegraph av r116 Lake
" Regina sten r545 23d
" Rudolph C (Wally) h545 23d
Sickles Grant lab r969 Jackson
" Lena Mrs r1504 Oakland av Pied
Sicor Willard D (Ada) garagemn r312 49th
Sicotte Fred R (Margt E) slsmn h609 Wesley
Sidari Frank (Theresa) clk r530 Myrtle
Sidden Clarence gdnr r2219 Ashby av B
" Ida drsmkr h2219 Ashby av B
Siddorn Edw mtrmn r1334 98th av
Sidel Henry (Mary) lab h1711 E 14th
Sideman see also Seideman
" Jacob (Amanda) clk h289 Ridgeway av
Sides Myrtle bkpr Okld Wholesale Flower Mkt r5261 Boyd av
" Thos M (Ruth C) r690 Montclair av
Sidey Jas A (Jessie) h1049 Hubert rd
" Lillian r1049 Hubert rd
Sidgley Frances clk r1545 Morton
" Charlotte stdt r1756 LeRoy av B
Sidlowski Celia (wid David) r1545 Lincoln av A
Sidmore Josephine choc dipper r2304 Woolsey B
Sidner John O (Nannie) cement wkr h3301 Wisconsin
" Walter USN r3301 Wisconsin
Sidoti Jos (Mary) lab h5944 Vallejo
Sidre Antonio M (Helen M) lab h1045 72d av
" Manuel M (Annie) lab h1669 E 32d
Sidwell Cath A r5720 E 17th

GRAHAM MOTOR CARS

GRAHAM

"Quality Is the Best Policy"

WEBB MOTOR CO. Inc. Ltd.

2215 Broadway Oakland and 2471 Shattuck Ave. Berkeley

The Ambassador

(Formerly the Leamington)

OAKLAND'S NEWEST AND MOST MODERN HOTEL

All Outside Rooms with Private Bath.

Moderate Rates European Plan

J. G. WILDER
Manager

FRANKLIN ST. AT NINETEENTH

The Helen Wakeman School

An Exclusive Secretarial School for Young Women

Day and Night Instruction in Commercial Subjects

SHORTHAND
TYPEWRITING
BOOKEEPING
PENMANSHIP

Individual Coaching in
FRENCH
GERMAN
SPANISH

Center St. at Oxford
Berkeley

Tel. BE rkeley 6129

Res. Tel. BE rkeley 7300

POLK'S BANKERS' Encyclopedia

CONTAINS A FULL AND COMPLETE LIST OF

Banks Bankers Trust Companies Savings Banks in the United States and Canada

ALSO OTHER VALUABLE DATA CONCERNING BANKS

Price $15

Polk's Bankers Encyclopedia Co.
Publishers
431 Howard Street Detroit
524 Broadway New York

RAUER'S LAW & COLLECTION CO.
A CORPORATION
J. J. RAUER, Pres. ROY E. CLARK, S
Collections Made Everywhere—No Collection, No Charge
703 Market, San Francisco See Pages 102 and 133 Tel. GA rfield 4

SIDWELL
" Mahlon A h5720 E 17th
" Sidney P (Eva) h1550 3d av
" W P teleg opr r5150 3d av
Sieahe Robt C clk Assoc Oil Co r San Francisco
Siebe Elinor E r1417 Cottage A
" Eug lab h1477 67th
Siehe Fred H (Lottie B) acct h3023 Deakin B
" Irma M tchr r3023 Deakin B
" Johanna Mrs r1921 6th av
" John r2216 Vicksburg
" Louise M h3503 West
" Ludwig J (Sophie H) printer h820 58th
" Madeline M tchr r1064 43d
" Viola B tchr r3023 Deakin B
" Wm A (Sophie) clk and assessor City of Emeryville h1064 43d
Siebecke Alfd (Violet) h4829 Tompkins av
" Herman formn PG&ECo r4334 Pampas
Siebel see also Seibel
" Minnie h518 24th
Sieben Wm J (Anna) toolmkr h810 Lincoln av A
Sieberberg L S h1111 Walnut A
Siebert see also Seibert, Sievert and Siewert
" Alfd A phys 3209 Grand av h382 Erie
Siebs Ida (wid Henry) h1437 9th A
Sieburg Louise (wid David) r1923 Woolsey B
Siedenburg Fannie (wid Richd) h1249 Ashby av B
" Louise D (wid Henry) h138 Monte Cresta av
" Richd (Alice) chauf h1249 Ashby av B
Siedentopf Robt r3944 Edgemoor pl
" Walter (Florence) pntr h3944 Edgemoor pl
Sief Fred W (Angie) electn h3868 Howe
Siefert Alfd C (Hortense) h1077 Hubert rd
" Chas J (Mary S) cbtmkr h2006 Delaware B
" Herman G (Marie) chemist 117 Webster h2700 Monticello av
" Lawrence J stdt r2709 Channing way B
" Vincent B (Agnes M) bkpr J C Brockhurst h2004 Deleware B
Sieff Jos musician r2320 Waverley av
" Lean musician r2320 Waverley av
" Mary S (wid Louis) h2320 Waverley av
" May slswn r2330 Waverley
" Saul musician r236 Athol av
" Wm C (Katie) junk 1111 E 11th, 377 9th and 8036 E 14th h226 Athol av
Siefken Albt D (Blanche) plstr h2406 Boner B
" Blanche Mrs waiter r2406 Bonar B
" Elmo lab r2406 Bonar B
Sieg John (Margt) lab h1924 Harmon B
Siegel see also Seigel and Siegl
" Billie clk r986 35th
" Jack chauf r986 35th
" Jos (Anne) h330 Van Buren av
" Julia waiter r1738 Bridge av
" Louis (Bella) tailor h834 19th
" Max (Agnes) clk r715 40th
" Meyer (Sonia E) h1738 Capistrano av B
" Michl clk r986 35th
" Morris (Freda) fruit h986 35th
" Morris H (Julia) meat ctr r4525 San Carlos av
" R clk r584 14th
" Sadie slswn r986 35th
" Sophie sten r986 35th
Siegert Clara r1706 Buena av B
" Oswald (Rose) clk h1706 Buena av B
Siegfried Clarence D (Mary) mldr h2609 Washington A
" Edna r3021 Fair View av A
" Harry C mech eng Byron Jackson Pump Co r1512 Curtis B
" Wm T h200 Wayne av
Sieghold Henry C cigars 2115 Shattuck av B h 2741 Garber B
Siegler Elisabeth maid r1720 Hopkins
" Louis (Anna) blksmth r1623 Broadway A
Siegmond Edw F (Evelyn) h2725 Prince B
Siegriest Louis (Emilia) h5185 Miles av
" Selden r5185 Miles av
Siegrist see also Sigrist
" Frank R (Mary) carp h1508 Grove B
" Jas L (Blanche) acct h1741 Beverly pl B
" John T (Eliz C) wtchmn h1830 Blake B
Sieh Anna r2147 Russell B
Sielaff Alvina r436 40th
" Gustav J geologist h436 40th
Siem Cornelius (Ruth M) locksmth 2410 Webb av A h1728 Pearl A
Sieman Gus (Flora H) h82 9th
" Harry F millmn r1619 51st av
Siemer Doretta Mrs confr 3669 Penniman av
" Henry B (Doretta) ship carp h3669 Penniman av
" Henry C clk r3669 Penniman av
Siemers Fred millmn r332 E 7th
Siemiem Frank (Margt) clk h1923 Woolsey B
Siemiontkowski Paul (Frances D) clk r3008 Benvenue av B
Siemon Clyde E slsmn Moreland Sales Corp r340 Foothill blvd
Siems Alvina T r2501 7th av
" Frcdk B F (Cath) civ eng h2501 7th av
" Gustav T barber 1722 Willow A
" T chauf r3139 Market
Siemsen John W C S pract 1404 Franklin
Siemson Chas F clk AT&SFRy r Richmond
" John W (Laura) h924 Hillcroft cir
Sieps Edna (wid Harold) clk r1621 Bay A
Sierra Apartments 1502 Alice
" Berneice lndywkr r1028 88th av
" Carl T slsmn John Breuner Co r1617 So B
" Celso T h3041 Fremont B
" Consolidated Mining Co H G Mack pr Shattuck sq B R204
" Elisa lndywkr New System Lndy
" Frank (Savisteana) cannery wkr h1028 av
SIERRA MACHINE CO INC, C S Noyes Manufacturers of Sierra Refrigerating chines, 4th cor Dwight Way, Berkeley TH ornwall 1046
" Specialty Co (Lela S Seibert) soda fou supplies 1736 Poplar
Sievers see also Seavers, Seivers and Sive
" Albt J (Marie) candymkr r2244 24th av
" Albt J jr auto mech r2244 24th av
" Ethel clk r2244 24th av
" Herbt fctywkr r3308 School
" John (Emma) h1615 46th av
" John E (Sarah) clk h2326 Myrtle
" Wm R (Phoebe J) br mgr J W Miller Co pres Poultry Supply Co Ltd h1630 3d
Sievert Wm r2601 Durant av B
Sifford Benton A (Mabel I) h5308 Golden av
Siffer Mable B tchr r1235 Holman rd
Sigelkoff Albt F (Edna M) carp h418 36th
" Arth A (Evelyn S) mach h2775 Park B
Siggins Ernest L mgr Milesoria Apts h5687 av
Sights Silas O (Carolyn) welder h9636 Ho
Sigler Eleanor E bkbndr r2927 Harper E
" Stanley J slsmn Linde Air Prod Co r200 Pablo av
Sigma Alpha Epsilon Fraternity 2722 Bar way B
" Alpha Mu Fraternity 2333 College av B
" Chi Fraternity 2345 College av B
" Kappa Sorority 2506 Piedmont av B
" Nu Fraternity 2710 Bancroft way B
" Phi Beta Sorority 2203 Piedmont av B
" Phi Epsilon Fraternity 2728 Durant av
" Phi Fraternity 2731 Bancroft way B
" Pi Fraternity 2395 Piedmont av B
" Phi Sigma Fraternity 2312 Warring B
Sigmorelli Irene stdt h2511 Hearst av B
SIGN OF THE PIPER, Luncheon, Tea and ner, 2275 Shattuck Av, Berkeley, Tel B ley 7820
Signett Wm (Louise W) cook h1027 Central
Signorelli Irene stdt r2708 Haste B
Signs Alice Mrs sten r734 E 20th
Sigourney Thadeus W (Hazel) h729 Well
Sigrist Albt J (Mary M) sausage mkr Mabel B
Siguere Isidro lab r2505 9th av
Siguine Antone auto body asmblr r1428 3
Sigwald Edwin H (Maude E) carp h916 A
" Emma L designer r2122 7th av
" John W (Julia) bldg contr 2333 38th av
" Mary C Mrs h2122 7th av
SIGWART A & SONS (August, T J and Sigwart), Jewelers and Watchmakers Broadway, Tel GLencourt 4809
" Adelbert A (Lucia C) clk h6221 Manoa
" Aug (A Sigwart & Sons) h6221 Manoa
" Lawrence A (Mildred) (A Sigwart & h4121 Manila av
" Thos J (Blanche M) (A Sigwart & h5372 Thomas
Sihvola Antone (Edith) welder h1363 Add
Sika Jos waiter r908 Franklin
Sikes see also Sykes
" Clara B r2541 Dana B
" Geo L carp h635 Merrimac
" Harry L carp r950 60th
" Veryle r5303 Grove
Sikora Anne G bkpr West End Bldg Assn Alameda av A
" Geo A (Annie M) car mech h2105 Al av A
" Geo R clk r2105 Alameda av A
" Helen D clk r2105 Alameda av A
Silani Joe mach opr r1948 C
Silanoff S busboy r1318 Brush
Silberling John H (Minnie C) h1584 Scen
" Norman J tchr U of C r770 Santa B rd B
Silberman Sam (Goldie) slsmn r607 Beac
Silby Florence R h269 Vernon
Silcott Susie Mrs h1856 102d av
Silcox Carl B (Julia H) swchmn h1534 1
" Geo A (Ella M) plstr h1763 85th av
Silen Gorman clk r4029 Everett av

WHITTHORNE & SWAN

Oakland's Popular-Price Department Store

ashington St. at 10th and 11th **Tel. LA keside 7200**

N
die Mrs slswn Renod's r4029 Everett av
l (Sadie) rancher h4029 Everett av
l Fred W (Florence) dist mgr John Han-
ock Mut Life Ins Co h4124 Culver
se (wid Saml) drsmkr h2356 Woolsey
b Antonio labeler r816 34th av
l see also Selk
ara Mrs nurse 522 45th
rk Elen tchr r2425 Channing way B
itter Robt M (Jane E) br mgr Crane Co
831 Prospect av
lta slswn r1590 Alice
Willard (Patricia) slsmn PG&ECo r837 Po-
nona Albany
w R (Myrtle B) phys h1451 11th av
n r816 Grove
asst L A High r123 Bay pl
Jos formn Mills Sales Co r3254 Deering
or Susan (wid John) h939 Helnz av B
Chas E (Beulah C) sign writer h1914 Vine
d
z F drsmkr 2614 Grove B
bbard C h2614 Grove B
ary C r2021 Carlton B
rs Chas R (Maud) agt Emeryville Sta SPCo
7826 Lockwood
n M fctywkr r1240 7th av
o Alex A r836 34th av
brose H clk r836 34th av
na C (wid Jos) h836 34th av
tonia labeler r816 34th av
ertrude sten r836 34th av
ary (wid Ambrose) r816 34th av
ler Jennie (wid Clarence) r764 56th
lnan Clara office sec Ming Quong Home r
671 McClelland
rald W (Beth) acct h2812 Modesto av
belle W (wid W G) r2536 Fulton B
well (Emma) slsmn h1993 Ashby av B
ther J (Edna) blrmkr h1812 Filbert
ldred stdt r2521 Channing way B
lieri Edw C (Ruth) lab r324 Grove
lgs Mary (wid Geo) h1084 30th
lan I E cond Key System r844 Jackson Al-
bany
lee Leroy A (Ruth) h1826 Prince B
lud Mrs drsmkr r590 24th
prsmn r1826 Prince B
ley Frank (Mary) h1064 Winsor av Pied
ank M Rev (Georgianna) pastor First Pres-
byterian Church h505 Balfour av
belle r505 Balfour av
l see also Da Silva, Silver, Silvey, Silvia,
Sylva and Sylvia
lab r1150 82d av
F h4188 Manila av
A A J (Arvilla), Asst Cashier Berkeley
Branch American Trust Co r San Leandro
J auto pntr r1963 83d av
S lab r1432 Cypress
T dept mgr Washn Mkt r860 Isabella
el porter r1491 82d av
t tire repr Gene Valla Tire Co
d r2910 Encinal av A
d lab h3027 Nicol av
d (Mary) lab h933 Willow
d J r2029 E 20th
ce mach opr Genl Elec Co r Hayward
ce maid 3015 22d av
ce Mrs lndywkr r1233d 60th av
ce Mrs r1844 101st av
ce L clk attendance and child welfare Pub
Schs r1029 Oak
drea lab r5115 E 12th
dw hlpr r384 35th
dw F (Josephine) lab r1314 Addison B
gelina mach opr r3255 Hannah
na add mach asmblr r2839 Helen
na (wid Michl) h w of Garden rd Bay
Farm Island A
na F r1035 104th av
na H (wid Chas) h8334 Foothill blvd
na M tel opr r145 Grand av
thony r2004 E 21st
thony (Marie) h2802 E 9th
thony (Tena) lab h1121 Hopkins B
thony (Mary) lab h1327 84th av
thony B (Marie) filer h915 Pardee B
thony C (Minnie E) water tndr h1714
Parker B
thony J (Elsie) flr polshr h3014 55th av
thony J lab r2209 E 15th
ton h1019 10th av
ton (May) barber h659 52d
ton (Mary) h2004 E 21st
ton (Olympia) lab h1704 Kirkham
ton G r1628 11th
tone h2829 Helen
tone h1737 13th
tone apron tndr r2000 E 21st
tone (Lily) collr r3340 Wilson av
tone (Mary) lab h2802 E 9th
tone (Mary) lab h939 40th
tone lab r1018 50th av

SILVA
" Antone C porter r1491 82d av
" Antone E (Lena) baker h504 Willow
" Antone J barber 2128 Kittredge B r659 52d
" Antone J storekpr h2322 6th B
" Antone L (Dora N) meats 1601 28th av h1431 51st av
" Antone M (Anna) lab h1220 Burnett B
" Antoni P (Frances) lab h1533 19th av
" Antonio r2203 92d av
" Antonio lab r2829 Helen
" Antonio (Rose) lab h1217 97th av
" Antonio (Ida) pntr h3238 Louise
" Antonio (Elzira) stevedore h1841 E 19th
" Antonio (Cath) whsemn h1441 5th
" Antony R lab r916 7th
" Antonio M (Marie) lab h2029 E 14th
" Arth auto body asmblr Durant Motors r Hayward
" Aug coremkr r1016 Kennedy
" Aug (Chandry) lab h1150 82d av
" Augustino (Mary) arber 1176 7th h1184½ 7th
" Balbina mach opr r2209 E 15th
" Beatrice r3913 Fulton B
" Benj M (Myrtle) clk r9928 Holly
" Bernice r1326 E 15th
" C clk r905 Pine
" C mach r3255 Hannah
" C gdmn r237 10th
" Caesar (Eliza) chauf h1573 3d
" Carlo (Aurelia) h317 Lewis
" Carlos F (Emma) h612 39th
" Cath clk r9429 C
" Catrina Mrs r2021 Market
" Chas r2203 92d av
" Chas D (Minnie) lab h1409 Allston way B
" Chris A (Emily) barber 1688 Shattuck av B h1515 California B
" Clara (wid Aug) h2007 Everett A
" Clarence slsmn A Levy & J Zentner Co
" Clarence P lab r1819 E 17th
" Clementina (wid Jos F) h1208 Hampel
" Constance h5424 Holland
" Deolinda lab r5816 Fremont
" Domingo lab h3508 E 10th
" Domingo shoe repr 367 Willow r1621 Campbell
" Dominick (Eliza) lab h1673 5th
" Dorothy r329 Chester
" Dorothy mlnr r3843 La Cresta av
" Ed lab r1020 56th
" Ed F emp Okld St Dept r8340 Foothill blvd
" Edna fctywkr r2648b E 27th
" Edw (Ida) h8524 Dowling
" Edw r2121 Stuart B
" Edw r740 39th
" Edw (Lou) h2400 82d av
" Edw r2040 83d av
" Edw baker r1727 103d av
" Edw clk r3124 Pleitner
" Edw clk r2633 E 11th
" Edw F (Alice L) h8340 Foothill blvd
" Edw F slsmn M J Markle r740 39th
" Edw J clk r2040 83d av
" Elaine r3843 Coolidge av
" Elvera lndywkr r1236 95th av
" Emil auto mech r877 Watkin
" Emily h145 Grand av
" Emma lndywkr r1236 95th av
" Emma (wid Tony) h3833 Redding
" Ernest cushmkr L A Young Spring & Wire Corp r San Leandro
" Ernest E (Mabel) drugs 3367 E 14th h4108 Mera
" Ernest J driver r3843 La Cresta av
" Ernest R (Irene) garage 1512 University av B h1454 Virginia av B
" Ernest W clk r9500 E 14th
" Eug stdt r Bowles Hall B
" Evelyn slswn r1236 95th av
" F A chauf Ariss-Knapp Co
" F M auto pntr r1121 62d av
" Fernan h755 Folger av B
" Flora r619 20th av
" Florence egg candler r585 23d
" Florence L br mgr Oakland Tribune r2332 Harrison
" Frances r1236 95th av
" Frances Mrs r1730 5th
" Frances (wid Peter) h1236 95th av
" Frank r618 30th
" Frank h1335 94th av
" Frank (Esther) h1710 Sherman A
" Frank (Bella) batterymn h1379 Hopkins
" Frank crmy driver r3327 E 14th
" Frank r2821 Helen
" Frank (Julia) fctywkr h930 Kennedy
" Frank (Lottie) glasswkr h2206 64th av
" Frank (Evelyn) jwlr h1428 Chestnut
" Frank (Wilhelmina) lab h9429 C
" Frank (Palmera) lab h2744 Mathews B
" Frank (Jennie) lab h907 Pine
" Frank lab r1514 4th B
" Frank (Mary) lab h2844 E 10th
" Frank (Mary) lab h1682 11th
" Frank lab h1739 14th

Maiden Rittigstein & Co.

Real Estate

420 15th

Between Broadway and Franklin

Tel. HO lliday 5800

OAKLAND

For Your

PLUMBING AND HEATING

SEE FREITAS PLUMBING & HEATING CO.

Phone FR uitvale 3329 1907 E. 14th St.

Sunset Mausoleum

BERKELEY HILLS, CALIFORNIA

Beautiful and Enduring Marble Memorial for Above-Ground Implacement Also Columbarium for Ashes.

Office at Mausoleum Address BERKELEY

Phone AS hberry 3704

See Classified Tab Insert

Frederic Vincent & Co.

Investment Securities

Specialists in Bank Securities

Financial Center Bldg.

405 Fourteenth Street

OAKLAND

Tel. HOlliday 9170

STEINWAY PIANOS PLAYERS PHONOGRAPHS

Sherman, Clay & Co.

OAKLAND—BERKELEY—FRUITVALE

SHEET MI BAND INSTRUME RADI

SILVA
" Frank (Rose) lab r1746 E 15th
" Frank (Louise) lab h1422 16th
" Frank (Mary) lab h1702 65th av
" Frank (Margt) lab r2031 103d av
" Frank pipefir r1460 47th av
" Frank (May) shearmn r618 30th
" Frank jr r1422 16th
" Frank A (Rose) lab h1746e E 15th
" Frank B (Margt) millmn h2031 103d av
" Frank D barber 1772 7th r907 Pine
" Frank E (Annie) (Natl Upholstering Co) h88 Oakridge B
" Frank J auto pntr h524 25th
" Frank J (Belle) clk h1926 Fairview B
" Frank J lab Best Steel Casting Co r San Leandro
" Frank J (Tillie) real est 8425 Foothill blvd
" Frank M boxmkr r2705 E 11th
" Frank P (Lottie) glass beveler r2206 64th av
" Frank R bottler r3616 E 10th
" Frank R clk r2215 Dennison
" Fred clk r2037 Auseon av
" Fred lndywkr r755 Folger av B
" Geo r491 27th
" Geo h1452 56th av
" Geo lab r2749½ E 7th
" Geo (Addie) auto mech h76 Maitland dr Bay Farm Island A
" Geo (Mary) auto mech r1517 Filbert
" Geo J mach r332 Forest
" Gertrude Mrs r9419 C
" Gus corenmkr h1016 Kennedy
" Hannie (Irene) electn h1078 7th
" Harry r1720 E 21st
" Harry clk Best Steel Casting Co r San Leandro
" Harry (Virginia) pntr h2049 E 14th
" Helen r1208 Hampel
" Helen sorter Springfield Cedar Co r San Leandro
" Helen sten r369 38th
" Helen H clk r2633 E 11th
" Henry (Connie) chauf h5875½ Beaudry
" Henry H fctywkr r1208 Hampel
" Henry J lab r336 Henry
" Henry J lab r1819 E 17th
" Ida r3754 Brookdale av
" Isabelle (wid Manuel) r1486 34th
" Isadore soap wrapper Colgate-Palmolive-Peet Co r San Pablo
" J H h2021 Market
" J Jos lab h1782 Atlantic
" J P emp Okld St Dept r2115 50th av
" Jacob (Rose) lab h1019 86th av
" Jas R chauf r1143 102d av
" Jess (Mary) carpet lyr h48 8th
" Jesse (Clara) bedmkr h2804 E 7th
" Jesse (Barbara) carp h1379 Hopkins
" Jessie (wid John) h2137 E 19th
" Jessie M r431 Lagunitas av
" Joaquin (Mary) barber h1724 Campbell
" Joaquin jr gdnr Okld Park Dept r1223 E 16th
" Joaquin E (Zelda) crmry wkr h1617 Kirkham
" Joaquin G (Julia) gdnr Okld Park Dept h1223 Foothill blvd
" Joaquin R (Mary) (Consolidated Elec Equip Co) h3824 Ardley av
" Joe housemn r1230 72d av
" John (Mary) h3754 Brookdale av
" John h520 Lewis
" John r1414 Pacific av A
" John (Helen) h1464 9th
" John r2102 E 14th
" John (Gloria) h1605 40th av
" John (Rose) h1624 45th av
" John auto mech r1819 7th B
" John (Rosie) cranemn r1633 20th av
" John (Mary) h1834 Foothill blvd
" John emp Oliver Tire & Rubber Co r N Richmond
" John (May) formn h3843 Coolidge av
" John lab r1416 Magnolia
" John lab r1586 3d
" John (Josephine) lab h2705 E 10th
" John (Julia) lab h1714 18th av
" John (Augusta) lab h2510 23d av
" John (Mary) h1806 73d av
" John (Mary) lab h1727 83d av
" John lbrwkr Melrose Lbr & Supp Co r San Leandro
" John (Mary) driver Bkly Garbage Dept h2742 Mabel B
" John tilemkr A K Goodmundson r Niles
" John jr uphol r1523 Prince B
" John A (Adelaide) baker h1107 Willow
" John A (Elsie) uphol r1523 Prince B
" John B (Martha) lab h4096 Lincoln av
" John C (Mary C) carp h2908 Mabel B
" John D r10101 Pippin
" John D (Luizia) lab h2942 E 7th
" John D (Marie) millmn h8106 Holly
" John E crmry driver r1227 Ward B
" John E h2223 Park blvd
" John E cigars r504 Willow

SILVA
" John E (Miriam M) mach h1239 Hopkin
" John F (Georgina) h1753 E 22d
" John F (Elsie) uphol h1523 Prince B
" John F (Anna) wool puller r1059 Kains
" John G fctywkr r1714 18th av
" John J (Retta) agt h2037 Auseon av
" John J (Jessie) chauf h7854 Holly
" John M (Mary F) chipper h2705 E 11th
" John M (Anna D) lab h3900 Magee av
" John M (Mary) lab h2824 E 9th
" John P (Marian) crmry wkr h1112 Harr
" John P (Rosa) lab h1633 20th av
" John R (Jessie) formn h2500 Haven blvd
" John V Rev asst pastor St Andrews Ca Church h3533 Adeline
" Jose (Emma) carp h2869 Ford
" Jos (Eva) h906 Folger av B
" Jos (Anna) h2938 Helen
" Jos r1643 Park A
" Jos h2263 Park blvd
" Jos (Anna) h1746 E 15th
" Jos (Rose) h1452 56th av
" Jos h1324 76th av
" Jos h2306 96th av
" Jos (Caroline) h1520 105th av
" Jos auto pntr r4081 Fruitvale av
" Jos auto pntr r1335 94th av
" Jos barber 6682 E 14th
" Jos (Alice) butcher h5877 Beaudry
" Jos cbtmkr r1223 Foothill blvd
" Jos (Marguerite) carp h1379 Hopkins
" Jos (Angelina) carp h1580 34th
" Jos chauf r1506 55th av
" Jos clk h7318 E 14th
" Jos (Mary) dep poundmstr Okld City h1704 65th av
" Jos (Ella) driver h1170 28th
" Jos fctywkr r2749½ E 7th
" Jos flagmn r2835 Helen
" Jos gas sta 9201 E 14th r140 88th av
" Jos inspr Calif Cotton Mills Co r1335 9
" Jos ironwkr Best Steel Casting Co r San Leandro
" Jos (Mary) lab h1260 Burnett B
" Jos lab r2746 Mathews B
" Jos (Isabel) lab h5929 Vallejo
" Jos lab r916 7th
" Jos (Isabel) lab h524 E 7th
" Jos (Mary) lab h2849½ E 7th
" Jos (Mary) lab h2822 E 7th
" Jos (Mary) lab h2518 E 10th
" Jos lab h1212 23d av
" Jos (Margt) lab h1456 48th av
" Jos (Helen) lab h1659 69th av
" Jos (Maude) mach h7722 Hillside
" Jos marine eng h3141 West
" Jos (Mary) millmn h1446 56th av
" Jos (Rose) rattan wkr h644 36th av
" Jos (Evelyn) slsmn h1464 88th av
" Jos A (Morning Star Bakery)
" Jos A (Josephine) lab h1239 77th av

SILVA JOS A, Justice of the Peace, Wash Township

" Jos A (Margt) pntr h4081 Fruitvale av
" Jos D (Mary) lab h10101 Pippin
" Jos D meat ctr h1235 60th av
" Jos F (Mary) h2835 Helen
" Jos F (Mary) h1924 West
" Jos F (Mary) (Automatic Screw Produc h827 32d
" Jos F (Sarah V) (Hodgson & Silva) 85th av
" Jos F (Dora) mach h1283 82d av
" Jos F (Idalina) pntr h1231 97th av
" Jos F (May) puller r1260 Burnett B
" Jos J (Mamie A) matrix str r1420 74th
" Jos J lab r2209 E 15th
" Jos J (Freda M) whsmn h2234 39th av
" Jos L (Helen C) chauf h1506 55th av
" Jos L (Anna) lab h1814 Chapin A
" Jos M (Mary) h2746 Mathews B
" Jos M (Joaquina) h1436 37th av
" Jos O (Rosie) lab h1819 E 17th
" Jos P (Rose) carp h870 46th
" Jos P (Mary) lab h1206 Kains av B
" Jos R (Madeline) carp h1415 Excelsior
" Jos R lab r1446 56th
" Jos S (May J) barber 2511 Shattuck av Stuart B
" Jos S (Dorothy) mach h3736 35th av
" Jos V (Mary) lab h2209 E 15th
" Jos Y (Flora) h1612 83d av
" Jos Z office mgr Am Crmry Co r1807½
" Josephine Mrs h1719 35th av
" Julia mach opr r837 Folger
" Julio (Mary) lab h5115 E 12th
" Kath sten Bradstreet Co r Decota
" Kath E Mrs r9933 C
" Katie emp Contra Costa Lndy
" Katon F (Evelyn) meats 2719 San Pabl h2717a do
" L V hlpr Calif Foundries 1429 81st av
" Laura clk r1107 Willow

EE THE MIRACLE MAN
or EXCHANGES
OMES—LOTS
NDUSTRIAL SITES
USINESS PROPERTY
715 East 14th Street

THE MIRACLE CO.

F. W. MIRACLE, REALTOR
LOANS
INSURANCE
RENTALS
LEASES
Phone ANdover 0620

McCormick Steamship Company
215 MARKET STREET
SAN FRANCISCO
Davenport-3500

POLK'S BANKERS' Encyclopedia
CONTAINS A FULL AND COMPLETE LIST OF
Banks
Bankers
Trust Companies
Savings Banks
in the United States and Canada
ALSO OTHER VALUABLE DATA CONCERNING BANKS
Price $15
Polk's Bankers Encyclopedia Co.
Publishers
431 Howard Street
Detroit
524 Broadway
New York

VA
aura inspr Calif Cotton Mills Co r1335 94th av
awrence lab r907 Pine
ena Mrs slswn r504 Willow
ewis lab r2583 61st av
la M clk r1522 Lincoln av A
onel P (Mary) tanner r1906 Chestnut B
ola sten r3013 Fulton B
orenz r1009 Kennedy
ou choc dipper r2223 Park blvd
ouis (Juaquina) h5885 Beaudry
ouis car clnr h1108 Chestnut
ouis (Rosa) clk h92 8th
ouis lab r1429 Seminary av
ouis fctywkr r1605 40th av
ouis lab r744 Douglas
ouis lab h7304 Hillmont dr
ouis lab h644 E 7th
ouis lab h658 12th
ouis (Mary) lab h2321 E 17th
ouis (Lillian) slsmn G Bonora Co r San Leandro
ouis D (Mamie) lab h1735 22d av
ouis J r431 Lagunitas av
ouis S (Alexandria) lab h525 Douglas av
ouisa (wid John) h1615 47th av
ouise (wid Jos) r88 Oak Ridge rd B
icille r870 46th
icille soap wrapper Colgate-Palmolive-Peet Co r Pinole
isa vocalist r340 Moss av
lab r2025 25th av
C lab Dept Pub Wks r985 Broadway A
J lab r1008 23d av
adeline r1050 Kennedy
adeline E Mrs clk r2600 E 14th
ae cake wrpr r1746 E 15th
anuel r520 Lewis
anuel r1416 Magnolia
anuel (Mary) h1444 4th av
anuel r2749½ E 7th
anuel (Georgina) h5800 E 17th
anuel (Ida) h2029 E 20th
anuel (Irene) baker h1803 E 21st
anuel auto trmr r1017 23d av
anuel (Mary) aviator r280 E 10th
anuel (Irene) baker Jos Heinemann
anuel (Anna) cannery wkr h882 61st B
anuel chauf r59 6th
anuel clo clnr r3572 Custer
anuel lab r2203 92d
anuel fctywkr r3238 Louise
anuel formn Heafey-Moore Co r2436 67th av
anuel (Clara) lndrwkr h744 Kennedy
anuel lab Bkly Garbage Dept r1083 66th
anuel ironmldr r1533 19th av
anuel (Virginia) lab h3820 Dale pl
anuel (Marjorie) lab h6101 Hayes
anuel (Christina) lab r901 Kennedy
anuel (Emma) lab h1009 Kennedy
anuel (Kath) lab h531 Lancaster
anuel (Mary) lab h3127 Mabel B
anuel (Eldine) lab PG&ECo r Hayward
anuel lab r916 7th
anuel (Margt) lab h2968 E 7th
anuel (Teresa) lab h1674 11th
anuel lab r1736 12th
anuel lab r5800 E 17th
anuel (Eliza) lab h2129 E 19th
anuel (Mary) h1722 E 21st
anuel lab r1232 35th av
anuel (Julia) lab h1289 54th av
anuel (Mary) lab h2436 67th av
anuel lab r1806 73d av
anuel lab r1341 83d av
anuel lab r1612 83d av
anuel (Perpetua) lab h2203 92d av
anuel (Evangeline) mach h1310 80th av
anuel (Frances) rancher h878 73d av
anuel (Jennie) slsmn h1028 52d av
anuel h1083 66th
anuel spiker Key System r Hayward
anuel (Ida) stevedore h2029 E 20th
anuel (Anna) tmstr h1071 Alcatraz av
anuel (Theresa) vulc h1711 24th av
anuel (Anna) whsmn r882 61st
anuel jr (Christina) lmbrmn h901 Kennedy
anuel A (Mary) h99 56th
anuel A (Georgia) h1529 Union A
anuel B (Anna M) millhd h1680 16th
anuel C (Margt) mariner h194 40th
anuel E (Jane) Central Poultry Co) r1028 2d av
anuel E ironmldr Best Steel Casting Co r an Leandro
anuel E (Rose) mach h1927 73d av
anuel F (Mary) lab h2215 Dennison
anuel F lab r1088 Kennedy
anuel G (Lucy) clo clnr h3572 Custer
anuel J (Annie E) welder PG&ECo r Hayward
anuel J (Mary) carp h646 86th av
anuel L (Marguerite) driver h3320 Adeline
anuel L (Mary) millhd h1719 15th

SILVA
" Manuel M (Carrie) gro 2635 E 11th 2633 do
" Manuel M (Mary) lab h1341 83d av
" Manuel P (Marian) h1214 Kains av B
" Manuel P (Daisy) h1522 Lincoln av A
" Manuel P appr mldr r1533 19th av
" Manuel R (Mary) h1727 103d av
" Manuel R chauf r2600 E 14th
" Manuel R (Lucie) clk h1230 37th av
" Manuel R (Jeanette) real est 1832 Park blvd h1141 E 33d
" Manuel S (Fanny) jan h446 37th
" Manuel T elev opr r456 36th
" Margt r2206 64th av
" Margt (wid Manuel) h1598 88th av
" Margt G r9419 C
" Mariana Mrs h2154 47th av
" Marie emp Contra Costa Lndy
" Marino C (Henrietta) lab h2919 Encinal av A
" Marjorie biller r4101 Hayes
" Marlin bkpr r2029 E 14th
" Mary r1746 E 15th
" Mary r1422 16th
" Mary fctywkr r2519 E 15th
" Mary hemmer r1722 E 21st
" Mary lndywkr r937 Willow
" Mary mach opr r2840 E 10th
" Mary smstrs r1806 73d av
" Mary sten r1520 105th av
" Mary Mrs h3242 Beach
" Mary Mrs h1234 Campbell
" Mary Mrs r3241 Chestnut
" Mary Mrs h3426 Hannah
" Mary Mrs h1586 3d
" Mary Mrs h2808 9th B
" Mary Mrs r2415 E 16th
" Mary Mrs h1220 37th av
" Mary Mrs fctywrk r2822 E 7th
" Mary Mrs lndywkr r3843 La Cresta
" Mary (wid Aug) h619 29th av
" Mary (wid J J) h2040 83d av
" Mary (wid John) r1834 Foothill blvd
" Mary (wid John) h1618 12th av
" Mary (wid Jos) h1326 E 15th
" Mary (wid Manuel) r1574 5th
" Mary A (wid M A) h3124 Pleitner av
" Mary C reg nurse r925 E 14th
" Mary C Mrs r1529 Union A
" Mary E clk r1206 Kains av B
" Mary F r1035 104th av
" Mary J (wid John) lndywkr h3843 La Cresta av
" Mary R (wid M J) h336 Henry
" Matthew P (Marie A) clk h3915 Agua Vista
" Maude auto trmr r7722 Hillside av
" Melvin W mach r2919 Encinal av A
" Mildred stdt r2411 Durant av B
" Miles lab r2746 Mathews B
" Milton lab r2829 Helen
" Minnie mach opr r837 Folger
" Minnie mlnr r1206 Kains av B
" Minnie (wid Tony) h1050 Kennedy
" Minnie (wid John) h1053 Kennedy
" Montecino (Lottie) pntr h2314 E 20th
" Narcissus Mrs h1737 67th av
" Otilia r329 Chester
" Otilio P (Louisa) lab h329 Chester
" Palmira Mrs h3013 Fulton B
" Paula (wid Manuel) r1108 Chestnut
" Peter (Maria H) lab h7309 Hillmont dr
" Peter (Marie) lab h2583 61st av
" Peter L (Mary J) farmer h1143 102d av
" Philip J (Lillian) plmbr 1942 81st av
" Philomena spinner r2735 Boehmer
" Rafael (Anna) lab h2730 79th av
" Ralph A r2600 E 14th
" Raymond M stdt r446 37th
" Richd R jr (Amalia) lab h6116 E 17th
" Robt E clk r446 37th
" Rosalind r3039 Logan
" Rose F (wid J L) h1933 Auseon av
" Rosina Mrs h1416 Magnolia
" Roy (Josephine) lab h837 5th av
" Roy R slsmn h9933 C
" Saml J (Bessie S) dentist 508 16th R830 h431 Lagunitas av
" Thelma sten r518 27th
" Theo lab r2829 Helen
" Theresa r3820 Dale pl
" Thos (Mary) lab h1601 61st av
" Thos M (Gussie) batterymn h1366 17th
" Thos P h1945 Hopkins B
" Tony auto asmblr Durant Motors r Hayward
" Tony baker French Bakeries
" Tony clk r1335 94th av
" Tony clk r1160 86th av
" Tony (Lillian) collr h3340 Wilson av
" Tony cush mkr r2004 E 21st
" Tony firemn r2260 Alameda av A
" Tony kiln placer r1220 Burnett B
" Tony lab r1615 47th av
" Tony lab r5424 Holland
" Tony lab Bkly Garbage Dept r1121 Hopkins B
" Valero (Mamie) firemn h7330 Weld
" Vidal (Maria) lab h331 Henry

Catalogs of Leaders in Their Lines

READ THE ADS IN THE BUYERS' GUIDE

In the Front of this Book

They Are Small Catalogs in This Big Catalog of Your City

C. L. TRAVER and SON
REALTORS
Established 1899
Tel. AL ameda 4321
SPECIALIZING IN ALAMEDA INDUSTRIAL PROPERTY
2315 Santa Clara Avenue
(See Page 168)
Alame

SILVA
" W (Maria) tailor r2908 Mabel B
" W restrwkr r3025 Chapman
" Walter (Martin & Silva) r2011 E 25th
" Walter (Dora) carp h1379 Hopkins
" Walter restrwkr V W Lester r1170 28th
" Wilhelmina L Mrs r818 52d av
" Wm (Lucretia) h2892 Ford
" Wm r1379 Hopkins
" Wm r901 Kennedy
" Wm coremkr r1722 5th
" Wm farmer r w of Garden rd Bay Farm Island A
" Wm gatemkr r5875 Beaudry
" Wm (Gloria) lab h1333 Poplar
" Wm (Nellie W) mldr h1021 Campbell
" Wm slsmn Solomon Baston r901 Kennedy
" Wm stevedore r1326 E 15th
" Wm A (Marion) emp Okld St Dept h3030 Magnolia
" Wm F (Lillian) chauf h1526 Holly B
" Wm F (Jeanette R) slsmn h1024 Arlington av
" Wm J ironmldr r1722 5th
" Zanty Z (Emma) lab h449 34th
Silvan Emil (Eliz) stevedore h2707 Mabel B
" Jack E (Ruth) auto trmr h2698 78th av
Silvanes Society (Italian) 1021 University av B
Silvani Antonio (Louise) h1206 Carrison B
Silvas Chester E welder r1631 Grant B
" Edw (Charlotte) carp h1631 Grant B
" Harold J printer r1631 Grant B
Silve A L Mrs r Hotel St Mark
Silveira Albt (Mary) dyer r2116 E 17th
" Alice bkpr Guarantee French Lndy r1045 57th
" Anthony lab r1045 57th
" Antone (Belle) chauf h1227 61st av
" Edw stdt r2435 Bancroft way B
" Elvira M pharm H C Capwell Co r3820 Shafter av
" Elzira M bkpr r1311 85th av
" Emily r953 34th
" Geo r2233 85th av
" Helen R sten r2442 Foothill blvd
" J emp Arisk-Kruppp Co
" Joaquin A pres American Creamery Co r4800 Park blvd
" John smoothermn r3476 Hollis
" John M clk r1311 85th av
" Jos r2102 E 14th
" Jos (Eliz) h2233 85th av
" Jos agt r2749 E 7th
" Jos (Mary) eng h2329 7th B
" Jos (Cecelia) stock ctr h2256 64th av
" Jos C gro 3205 Bruce
" Jos E (Julia) chauf r901 41st
" Jos E (Marion) clk h905 Adeline
" Jos P (Mary) lab h1221 97th av
" Louis R slsmn Cardinet Candy Co r640 22d
" Manuel h9417 B
" Manuel (Helen) driver h1217 97th av
" Manuel F (Josifa) millwright h945 39th av
" Manuel J (Magdalene) gdnr h3820 Shafter av
" Manuel F lab r1008 23d av
" Marie E bkpr Holland Furnace Co r945 39th av
" Mary r2307 Foothill blvd
" Mary r2442 Foothill blvd
" Mary Mrs r10411 Russett
" Mary (wid Antonio) h2442 Foothill blvd
" Mary (wid J M) h1311 85th av
" Mary (wid A S) h1257 93d av
" Nerod (Diana) formn A H Rose r929 23d av
" Paul E stdt r3205 Bruce
" Peter L (Mary N) publr h563 Wesley av
" Theresa (Manuel) h2127 E 21st
" Tony (Belle) pipefitr r1227 61st
" Wm lab r3476 Hollis
Silver see also Silva
" Amalia asst librn Okld Free Library r454 Ellita
" Andw S (Josephine) lab h1314 Addison B
" Ann bkpr r1031 Chestnut
" Anna smstrs r1217 Linden
" Antone lab r907 Washington
" Benj tailor 927 Broadway R49 r San Francisco
" Bernard clk r702 14th
" Blanche nurse r1335 Pearl A
" Cath H r5941 Laird av
" David clo clnr 704 14th
" David stdt r2465 Le Conte av B
" E L slsmn Am Concrete Pipe Co h1518c E 14th
SILVER EDW J (Maria A), City Attorney City of Alameda and Lawyer, 506 15th R402, h 1306 Bay, Alameda
" Eliz (wid G R) h5941 Laird av
" Ellen stdt r2622 Haste B
" Ernest C (Annie) lab h3056 22d av
" Everett clk Fageol Motors Co r Hayward
" Fanny Mrs slswn r129 13th
" Francis (Imelda) meat ctr h2733 School
" Frank clk r1229 Dwight way B
" Frank meat ctr r2733 School
" Frank A (Cath) h3325 E 17th
" Frank E h1739 103d av

SILVER
" Fronia clk r454 Ellita av
" Geo clk Bank of America of Cal r5920 mont
" Geo cush asmblr r2749½ E 7th
" Harry cush asmblr r1720 E 21st
" Henry coremkr r1292 94th av
" Herman J (Flora) h454 Ellita av
" Jack R stdt r2333 College av B
" Jesse (Adelina) towermn h1335 Pearl A
" Joe (Rosy) r644 36th av
" John clo clnr 1867 Solano av B h914 Fr av B
" Jos (Rachel) lab h9635 Plymouth
" Jos (Anna) pntr h1634 72d av
" Jos F (Neta M) millmn h1254 75th av
" Lillie (wid Abr) h1031 Chestnut
" Lloyd slsmn Sears, Roebuck & Co r Chestnut
" M E h308 19th
" Manuel J (Mary) slsmn h3801 Maple av
" Marian lndywkr r3030 Magnolia
" Mary r1031 Chestnut
" Mary (wid Michl) h5920 Fremont
" Max J (May) pres Silvers Inc h1066 L ridge rd
" Morris slsmn H C Capwell Co r1031 Ches
" Oliver reed wkr r1520 105th av
" Ray C sta eng r3026 58th av
" Robt r1066 Longridge rd
" Saml clk r1031 Chestnut
" Sea-Horse Studios (H J and R H Johns furn refinishers 1825 Encinal av A
" Selini A (Anna) clk h406 61st
" Sydna B (wid Barton) society editor Times-Star h1607 Lea ct A
" W H lab r1109 Webster
" Walter stdt r2465 Le Conte av B
" Wm Mrs r1428 Alice
" Wm F (Helen R) appraiser h1445 Hampe
SILVER'S INC, Men's Credit Clothing Store 11th, Tel GLencourt 4525, Ladies' C Clothing Store 418 11th
Silvera Arth A clk r3423 Hannah
" Augustin J (Kate F) h2871 Helen
" Elio (Amelia) lab h3476 Hollis
" Frank carp r663 28th
" Frank (Madeline) chauf h5527½ Edgerly
" Frank trucker r1727 Carpentier
" Geo (Belle) chauf h5366 Walnut
" Jardana lab r1010 26th av
" John (Pauline) mariner h4539 Thompson
" Jos (Gladys) chauf h7801 Lockwood
" Jos (Kath) deckhd h3520 E 10th
" Jos (Elsie P) restr 2806 San Pablo av B
" Jos A (Adelina) lab h2254 47th av
" Juanita clk r2254 47th av
" Mary emp Contra Costa Lndy
" N K jan r9900 Holly
" Roland J (Merle) h3485 Davis
" Roland J jr chauf r3485 Davis
" Shirley A sten r2254 47th av
" Thos h3423 Hannah
" Wm lab r3476 Hollis
Silverfoot Virginia r729 4th av
Silverfoote Geo F (Kath) mldr h2738 9th
" Jos (Rose) coremkr h2823 8th B
Silveria see also Silveira
" A J slsmn Capwell, Sullivan & Furth Grand av
" A L mach Fageol Motors Co r San Le
" Alvin P (Alice) slsmn h1556 79th av
" Annie r2433 23d av
" Antone (Lillian) fish 1508 8th h1729 62d
" Antonio (Maria) lab h692 27th
" Chas (Eliz D) slsmn h861 Station pl B
" Delfino Mrs h1833 Fremont dr A
" Diana A r929 23d av
" Elmer (Marie) lab h1434 48th av
" Filemena M (wid M J) h2433 23d av
" Frank J (Harriet) h3426 Hollis
" Fred A cook r2433 25th
" Gus lab Okld St Dept r2871 Helen
" Hope r857 Athens av
" J emp Manesse-Block Tanning Co r2806 Pablo B
" J F shop formn G C Frates r San Le
" J L h1759 Seminary av
" Jas P lab Okld St Dept r1221 97th av
" John (Isabelle) h935 Folger av B
" Jos (Isabelle) lab h1519 Oregon B
" Jos (Mary) lab h1211 71st av
" Jos shipwright r1519 Ward B
" Jos A (Mary) h1320 Carlton B
" Jos F (Mary) mach h857 Athens av
" Jos L pres Natl Guaranty & Mortgage Walnut Creek
" L M & Son (L M and L P) blksmths 34
" Louis M (Julia J) (L M Silveria & S 4324 Essex
" Louis P (L M Silveria & Son) r4324 Ess
" M S lab Okld St Dept r1221 97th av
" Manuel A (Park St Garage) r1772 Carp
" Manuel J (Annie) chauf E K Wood Lbr Hayward

Desks-Chairs-Safes
Leather Goods

Smith Bros.
470-474 13th Street
Branch: 1749 Broadway
Desks—18th and Telegraph

'ERIA
argt I r929 23d av
arie fctywkr r1320 Carlton B
ary sorter r1438 48th
ord W (Dinina) carp h929 23d av
ter A (Alice) gro h3812 Harbor View av
ter J restr 547 7th r2433 25th
hy clk r857 Athens av
irley M clk r2254 47th av
ny shipftr r9417 B
m (Ella J) stovefitr h6821 Arthur
rlock Charlotte R sten r2732 Garden
irman see also Silberman
celia stdt r2523 Haste B
ias r1800 Madison
ias mgr Radio Clearing House r428 E 19th
h1800 Park blvd
avid A sten Okld Chamber of Com r420 Hudson
arold asst mgr Golden Gate Cloak & Suit House r San Francisco
arry (Rose) baker h623 37th
C h428 E 19th
adore (Rose) (Weissman & Silverman) h420 Hudson
s auto mech r1521 3d av
s clk r420 Hudson
ah Mrs h2523 Haste B
aurice K (Anna M) gro 802 16th h831 do
orris (Sarah) h3066 Claremont av B
scar (Rose) mgr Golden Gate Cloak & Suit House h12 Wildwood Gardens Pied
egfried (Irma R) (Rocsil's Shoe Store) h503 Crofton av
rnail Albt H (Reba) h545 Balfour av
rbert A bkpr John Giacobbi h1829 San Lorenzo av B
asis F (Merilla) carp h1252 Gilman B
lerria Jos clk r1320 Carlton B
ers H C (Sarah E) formn Lawrence Whse Co r5507 Telegraph av
ae Mrs clk r123 Echo av
ildred C typist r729 28th
rah E biller r5928 Telegraph av
alter W (Cath) clk h729 28th
m J (Etta C) whseman h313 Filbert
erson Andw J stdt r1523 Harrison
enry C (Alyce) h1523 Harrison
erstein see also Silberstein
or glazier h1108 Myrtle
ILVERSTEIN BERNARD (Estella) (Silverstein & Silverstein), h378 Belmont
arold slsmn r511 Crofton av
arry & Son (Lawrence Silverstein) leather gds 813 Broadway
elen slswn H C Capwell Co r511 Crofton av
awrence (Harry Silverstein & Son)
on paperhngr r1108 Myrtle
ax (Marie) h573 Prince
ILVERSTEIN SYDNEY J (Isabel) (Silverstein & Silverstein), h110 Waldo Av, Piedmont
m h978 12th
m (Elsie) slsmn h1058 10th
ILVERSTEIN & SILVERSTEIN (Bernard Silverstein, Sydney J Silverstein), Attorneys-at-Law, Suite 1802 Tribune Tower, 409 13th, Tels GL encourt 9210 and 9211 (See card, Legal Section)
erstone Abr (Leah) gas sta 3840 Hopkins h3633 Magee av
rank (Alice B) h1406 Central av A
eo W r1406 Central av A
arry F r1406 Central av A
rginia L r1406 Central av A
erthorn Allen M (Ann E) cond h69 Hamilton pl
uy A (Emma D) sec h1423 Caroline A
arold E r69 Hamilton pl
anley J r69 Hamilton pl
erthorne Beatrice clk r2637 13th av
red (Alyce) blrmkr h2637 13th av
hos B chauf r2637 13th av
hos F (Vivian G) blrmkr h1310 Chestnut
ery Jos lab r1464 9th
ester see also Sylvester
bt clk r372 Filbert
ertrude auto trmr r4018 Fullington
abel E typist r3425 Paxton
ichl br mgr Telephone Fruit Market r372 Filbert
to (Florence) h372 Filbert
m M h3425 Paxton
estri Frank (Angelina) shoe shiner h823 Chestnut
mach r1306 31st av
ae clk r1306 31st av
asquale (Marie C) draymn h830 Fallon
alvatore (Evelyn) clk h503 Market
estro Caitano (Rosa) lab h724 4th
atk bird store 2322½ Santa Clara av A r1348 84th av
hbs (Madeline) mldr h2449 10th B
ey Anthony rancher r205 E 12th
orothy h1920 47th av
ldo M barber r3532 California

SILVEY
" Emelia slswn Five & Two Chain Stores r1920 47th av
" Geo (Mamie) mach h309 Santa Clara av A
" John F (Edith R) clk r330 Rosedale av
" Jos P (Mamie L) chauf h266 E 12th
" Mamie M Mrs br mgr Mutual Stores r309 Santa Clara av A
" Mary (wid Jack) h1432 90th av
" Mary (wid Rudolph) h9306 Holly
" Paul (Louisa) h205 E 12th
Silvi Mamie Mrs r4120 Emerald
Silvia see also Sylvia
" Alvin V (Clara) fndrywkr h1429 81st av
" Antone clk h2167 E 24th
" Eldor M (Emma) barber h3235 California B
" Everett C stdt r2514 Dana B
" Frank (Margt) lab r2031 103d av
" Frank J (Mary) crane opr h2514 Dana B
" Frank M (Minnie) deckhd h1226 50th
" John weaver r700 29th av
" Manuel (Marie) h8518 G
" Manuel (Mary) h1524 E 19th
" Manuel (Anna) carp hlpr h2038 19th av
" Mary Mrs r1524 E 19th
" Philip lab E K Wood Lbr Co r San Leandro
" Rosaline spooler Calif Cotton Mills Co r Hayward
" Thelma L stdt r2514 Dana B
Silviara Miguel (Julia) lab h1045 57th
" Palmeda tel opr r1045 57th
" Tony lab r1045 57th
Silviera Anna L clk r905 Adeline
" Mary r2456 Best av
" Mary h865 Brockhurst
Silvira Joaquin (Lena) lab h5900 Holway
Silvy Geo J (Mildred) auto mech h5507 College av
Silya J emp Rheem Mfg Co r517 41st
Silzell Albt butter mkr r931 E 24th
" Louanna (wid A A) h931 E 24th
Sim Agnes H (wid Wm) r2033 41st av
" Armstrong H police OPD r2019 41st av
" Jas H (Ethel) welder h2033 41st
" K Hamilton slsmn h1244 2d av
SIM'S DELICATESSEN (A L and Mrs Grace A Simmons), Home Cooked Dishes, Salads, Cakes, Cold Meats and Staple Groceries. Open Sundays 4 to 7:30 P M, 5907 Foothill Blvd, Tel TR inidad 9841
Sima A M mach r2138 E 17th
" Manuel lab h1431 E 32d
Simac Jos (Margt) lab h2410 8th B
Simard Evelyn L bkpr Harrington-McInnis Co r393 43d
" Helene K (wid Elzear) h2318 Glen av B
" Henri printer 1217c 1st av
" Maude A Mrs h393 43d
Simas Alex (Leora) firemn h2605 35th av
" Alfd (Deolinda) lab h963 37th
" Clarence electn r5394 Walnut
" Frank (Rose) mach h2278 E 19th
" Isaiahs fndymn Pac Malleable Castings Co r San Leandro
" J lab r802 Gilman B
" Jack (Rose) slsmn h2232 11th av
" Jessie Mrs h335 Henry
" Jos (Esther K) lab h802 Camelia B
" Jos mach appr r Sausalito
" M (Lilas E) jan r926 Adeline
" Manuel (Angeline) milk hd h685 37th
" Manuel C (Senhorinha) printer h1107 8th
" Manuel R (Mary) lab h1717 81st av
" Manuel T barber r2620 Adeline
" Marguerite r335 Henry
" Martin h926 Adeline
" Rose A Mrs h1120 Myrtle
" Violet artist r2232 11th av
" Walter r2232 11th av
Simbeck Abr mlnr 477 19th h936 12th
Simboli Benj M prod mgr Champion Hose Coupling Co
Simcoe John barber r1749 Grove B
Simcox Harold C (Eliz) h1836 Hopkins B
Sime see also Syme
" John (Anna M) h2243 Prince B
" Marie L r2243 Prince B
Simen Danl stdt r2416 Allston way B
" Fred A (Wilhelmina) fruits h2910 Birdsall av
" Robt J clk r279 Lester av
Simens Arth F (Ella) h5306 Holland
" Hugo G (Alma) asst mgr G D Miller h5541 Scoville
Simes Roy (Leah) chauf h2224 Church
Simi Albt fctywkr h1624 32d
" Alfd (Josephine) mach Co-Op Mfg Co r Concorn
" Anuello (Natalina) sign writer h1049 Alcatraz av
" Bernice A bkpr r4266 Gilbert
" Dino mach r2208 Pacific av A
" Elesio (Pollonia) lab h2208 Pacific av A
" G auto pntr r1425 Harmon B
" Nora I r2631 Webster B

BAY DISTRICT CLAIM SERVICE
LOS ANGELES OFFICE:
CALIFORNIA CLAIM SERVICE
CHARLES C. CHAPMAN BUILDING
Oakland Office:
Oakland Bank Building
12th and Broadway
GL encourt 5621
San Francisco Office:
Hearst (Examiner) Building
Third and Market
DO uglas 3815

NEAL, STRATFORD & KERR
STATIONERS PRINTERS ENGRAVERS BOOKBINDERS
422 FIFTEENTH STREET
Successors to EDGAR H. BARBER CO.
TEL. GLENCOURT 3930
OAKLAND
See Page 177

C. W. MARWEDEL
ESTABLISHED 1872
TOOLS — METALS — SHOP SUPPLIES
Eleventh and Alice Sts. OAKLAND Phone HOlliday 14

SIMI
" Peter P (Eleanor M) meat ctr h2023 Crosby av
" Russell h4131 Gilbert
" Silvio r2208 Pacific av A
" Wm (Janet A) h4266 Gilbert
Simich Michl (Della) lab h812 Willow
Simin Jos lab r1374 8th
Simington Chas S (Hattie) electn h5824 Telegraph av
" Rochelle electn r5824 Telegraph av
Siminoff David (Gertrude) h369 Bellevue av
Simionato Peter shoe repr 5841 San Pablo av
Simlenes John (Halma) pntr h2800 Humboldt av
Simleness Bertha (wid Ole) r3528 Penniman av
" Isaac (Josephine) clk h3832 Dale pl
Simmendinger Grover C (Norie J) litho h984 53d
Simmer Carl G (Georgetta) mach r438 49th
" Chas A (Gertrude H) sta eng h2811 Wallace B
" J Indywkr r438 49th
Simmerley Frank O (Berdie) clk h2631 Pleasant
" Ronald electn r2631 Pleasant
Simmers Maurice H (Joan) research asst U of C h2232 Channing way B
Simmerson Francis W delmn r520 E 15th
" Jack clk r520 E 15th
" K clk r520 E 15th
Simmonds Francis N (Mary) h3708 Rhoda av
" Geo W (Marion M) clk h629 E 19th
" Harris R (Ida A) pharm h156 Nova dr Pied
" Leslie A clk r375 Jayne av
" Louis A h375 Jayne av
" Mabel A dom r3708 Rhoda av
" Myrtle J sten r375 Jayne av
Simmons see also Simmonds, Simon and Symonds
" Ada C (wid O M) h12 Linda av
" Albt stdt r2523 Ridge rd B
" Alfd J (Ella F) mach h2356 25th av
" Alvin P waiter h2256 E 25th
" Arth C whsmn r272 40th
" Arth L (Grace A) (Sim's Delicatessen) h2568 63d av
" Arth T (Kate M) shtmtlwkr h1535 9th A
" Benj F (Eliz) h1393 El Centro av
" Benj G (Christina) slsmn h2258 E 21st
" Bert E (Olive) barber 1222 Lincoln av A h2111 Central av A
" Bert J (Covla D) eng h55 Manor dr Pied
" Bessie (wid W B) r3819 West
" Boyd H (Muriel) h1536 96th av
" Carroll H (Anna) serv sta opr h1055 8th
" Chas (Eliz) h1927 Oregon B
" Chas (Bertha) clo prsr r765 15th
" Chas cratemkr r1324 103d av
" Claire sten h30 Grand av
" Clarence I (Isabell) electn h1567 E 34th
" D clk r4020 Market
" Danl (Beatrice) stove mech h3518 E 12th
" Donald clk r2618 San Pablo av B
" Dorothy r3616 Lake Shore av
" E E h145 Lakeside dr
" E J millmn r1034 54th av
" Edgar C (Laura) pntr h3020 E 18th
" Edgar C jr pntr r3020 E 18th
" Edna r5720 Harmon av
" Edw clk r3616 Lake Shore av
" Edw L (Wilma L) printer h3216a California B
" Edw W (Anna) slsmn h3616 Lake Shore av
" Edw W (Ruby) slsmn h2702 12th av
" Elbert C pntr r3020 E 18th
" Ellwood bkpr W P Fuller & Co r5723 Picardy dr
" Elmer E h2912 Lorina B
" Emmett millhd h1101 72d av
" Eric C (Muriel F) bkpr h2027 Church
" Eva M Mrs tchr Pub Sch r1109 Oak
" Evelyn (wid Wm) h38 Panoramic way B
" F Marion (Clara) lab h3107 82d av
" Flora maid 1038 Ashmount av
" Forrest F clk r3107 82d av
" Francis M (Louise) h9321 Scott
" Frank (Annie) cranemn h311 Campbell
" Fred E (Estelle H) paymaster PG&ECo h331 Perkins
" Geo (Sophie) mgr Simmons Glove Mfg Co h 3549 Lake Shore av
" Geo waiter r3428 Market
" Geo O (Selma L) h125 Garden rd Bay Farm Island A
" Geo W (Anna M) mstr mariner h2168 40th av
" Geo W (Rena) stereo h1207 Curtis B
" Glove Manufacturing Co Geo Simmons mgr 459 21st
" Gordon (Esther) carpet lvr h4603 Market
" Grace Mrs h2330 Telegraph av
" Grace A Mrs (Sim's Delicatessen) r2568 63d av
" Harold G (Maude H) chauf h11046 Apricot
" Hazel E sten r2258 E 21st
" Herbt (Bessie M) waiter h3009 Stanton B
" J Edw slsmn Alameda Land Co h2475 67th av
" J Woodson (Isabella C) mach h2063 Eagle av A

SIMMONS
" Jas A (N Althea) ticket agt h1710 Chestn B
" John P (Nellie) chauf h2524 76th av
" Jos (Margt) lab h9010 A
" Jos (Jane) shoe repr h3015 Nicol av
" Jos R (Edith) lab r Redwood rd cor Ar son av
" L clk r5720 Harmon av
" Laura waiter r3020 E 18th
" Simmons Lee surv r YMCA
" Lee E (Mabel) clk r940 Pacific av A
" Leland S (Edna) pass dir SPCo h2033 42 av
" Leon (Ruth E) stockmn h1136 61st av
" Lillian Mrs chos dipper r1755 12th av
" Lucile r5720 Harmon av
" M clk Clarence Markus
" Manuel lab r311 Campbell
" Manuel springmkr r9010 A
" Marie lndywkr r614 36th
" Mary E sten r225 E 21st
" Maude Mrs house mother Saml Merritt
" Maxine nurse 428 Oakland av
" Minnie Mrs hskpr Bkly Day Nursery University av B
" Nellie B Mrs sten Okld Health Dept r272
" Olive Mrs smstrs r2111 Central av A
" Oliver sta eng r2618 San Pablo av B
" Paris B police OPD r7407 Arthur
" Pearl U clk r1101 72d av
" R M r2283 E 14th
" R Wallace prsmn r2321 E 14th
" Raymond J (Lillian) lndy 2928 Chapma 1806 67th av
" Robt N (Thelma) brklvr h705 E 15th
" Roswell C (Winifred P) h1661 Capistrano
" Rufus J (Margt) auto mech h2245 Ward
" Saml lab r1633 Linden
" Spencer lab r1765 8th
" Thos (Nellie) mech h278 40th
" Thos wchmn h1620 10th av
" Una Mrs clk r1089 57th
" Virgil (Irene E) instr Boeing Sch of nautics r2510 Central av A
" W Irving (Bess C) sta agt Key System West
" Walter linoleum layer r4603 Market
" Wm lab r9010 A
" Wm slsmn r1089 57th
" Wm H r125 Garden rd Bay Farm Island
" Wm H h680 14th
" Wm H sec Ruddick Hats Inc r169 Holma
" Wm L brklyr r1003 12th
Simms see also Sims and Symmes
" A J (Hazel) slsmn h375 Perkins
" Beats clk r1532 12th av
" Cora (wid Wm) h3905 Brookdale av
" Daisy Mrs h830 Center
" Geo F r2419 Spaulding av B
" Horace R (Grace M) slsmn h1606 Trestle
" Jas M (Beatrice P) carp h1532 12th av
" John r701 39th
" Jos W auto mech r3905 Brookdale av
" Laurence (Janet) cooper r2419 Spaulding
" Lida R (wid W D) r1415 Hopkins
" Raymond h2416 Palmetto
" Wm H (Jane G) ins agt h1065 Ardmore
Simnes Helma Mrs drapery mkr r2800 Hur av
Simney Nicholas (Elsie) carp h1019 Linden
" Paul T (Alice) musician r4406 Park blvd
Simnhufer John (Dora) chauf r2542 Filber
Simoes Manuel (Filomena) clo prsr 1912 E
Simon see also Symon
" Abr (Amelia) teleg ocr h2824 Richmond
" Albt pntr r1811 6th B
" Amelia Mrs h36 8th
" Anthony J (Delilah) tailor h1804 Santa av A
" B Hardware Co (J S and Louis Simon and 808 Broadway
" Bernard (Henrietta) (Commercial Pri Co) r863 29th
" Chas plmbr Scott Co r Hayward
" Chas C cook r81 8th
" Cyrus slsmn H C Capwell Co r San Fran
" Dorothy r942 Larkspur rd
" Edw J (Sarah) clk Ala Municipal Elec Plant h1203 Park av A
" Eliz Mrs cook The Venus
" Emilie B stdt r2528 Ridge rd B
" Ernest G (Neta) phys 400 29th h5650 C View dr
" Esther r1324 Grand av Pied
" Esther N (wid Isador) r1563 Lincoln av
" Frank L (Mary) lab h824 51st
" Fred clk r2955 Madeline
" Fredk (Eliz) h2909 35th av
" Geo E (Mary) waiter h1555 8th
" Gladys stdt r5650 Ocean View dr
" Hannah clk r1324 Grand av Pied
" Harry (Lena) auto mech h1625 5th A
" Harry (Mary) pdlr h842 33d
" Harry B (Emma) 2d hd gds 623 Broa r464 Davidson way
" Helen clk r2955 Madeline

G. W. APPLETON

PRESCRIPTION DRUGGIST

MEDICINES OF QUALITY—SICK ROOM SUPPLIES

900 Franklin Street OAKLAND Tel. LA keside 5632

ON
elen lndywkr r533 Crofton av
elen lndywkr r1324 Grand av Pied
enrietta r2824 Richmond av
H shipwright r235 E 12th
acob S (Eva) (B Simon Hdw Co) h917 Excelsior av
hn (Nicolina) h2317½ 8th B
s mach r1374 8th
s H r2909 35th av
s J (Bertha) cash h942 Larkspur rd
ath (El Kamar Apts) h2616 Harrison
on pipeftr r2316 5th B
uis (Anna) (B Simon Hardware Co) h935 Excelsior av
anuel (Tina) lndywkr h3822 Patterson av
arie S r336 Wayne av
ary r1374 8th
athew J (Margt) sec h345 63d
ax r842 33d
elvin r1324 Grand av Pied
eta (wid Antone) h1530 Alcatraz av B
ichl (Victoria) lab h9232 B
ichl A (Selma) real est h336 Wayne av
orris (Eva) exp 457 8th r3823 Grove
uriel clk r36 8th
ich auto tops 1026½ E 12th
ick (Mary) lab h1374 8th
tto H (Edna) carp h935 Park A
hilip (Bertha) h2608 Dana B
hilip W v-pres R N Brodie Co r1521 Hawthorne ter B
ose (wid Asher) h1324 Grand av Pied
ophie D (wid H C) h981 92d av
alter stdt r2608 Dana B
m dishwasher r915 Magnolia
oncini Antonia P (Rosea) gdnr City of Bkly h1114 4th
ond John (Sophie) lab h2338 57th av
iga fctywkr r2358 57th av
onds see also Simmonds and Symonds
gnes clk r1383 Rose B
orothy M typist r587 Merrimac
mma T (wid E H) h5874 Birch ct
velyn D r5874 Birch ct
lorence Mrs nurse 25 Ronada av
eo archt r2606 Benvenue av B
elen dept mgr F W Woolworth Co r328 49th
as Rev r1815 Short B
as jr (Helen J) clk h1815 Short B
ane M Mrs r6515 Raymond
ohn lab h1016 45th av
ath E r587 Merrimac
aurence slsmn r6515 Raymond
eslie W (Vera) carp hlpr h472 66th

SONDS MACHINERY CO, Ray Simonds Mgr, Pumping Machinery, 816-820 Folsom, San Francisco, Tel KEarny 1457 (See right side lines)

ildred H clk r5874 Birch ct

SONDS RAY (Grace A), Mgr Simonds Machinery Co, San Francisco, h852 Arlington Av, Berkeley

ichd (Agnes) slsmn Shell Oil Co h1383 Rose B
J mach r2338 57th av
Webster C (Myrtle A) h587 Merrimac
m (Helen) auto mech h328 49th
Soneau Eug (Effie A) slsmn Okld Meat & Pkg Co h1414 Santa Fe B
Sonetti Alex (Lena) uphol h5561 Vallejo
ylex lab San Francisco Sulphur Co r Emeryville
enj (Lida) lab h1320 Campbell
rank clk r1320 Campbell
rank whsmn h182 7th
os (Theresa) lab h654 45th
os (Annunziata) mtrmn h520 Filbert
livia r520 Filbert
Soni F lab r2948 Chestnut
erry (Vera) (Sylvester & Simoni) h337 Center
lio (Evelina) monuments 1515 Peralta
i clk r2948 Chestnut
aml (Mary) lab h2948 Chestnut
onian M mach opr r582 33d
onich Jacob J (Marie) mach h2645 74th av
Martin (Kath) bkpr h1644 33d av
Sonini Theo (Adela) gdnr h1207 95th av
Sonis Chas r2025 36th av
Sons see also Simmons, Simonds and Symonds
br H bkpr h764 15th
nthony J slsmn John Breuner Co r108 Santa Clara av A
ernard C clk h3910 Loma Vista av
ertha (wid A H) h4079 Foothill blvd
has (Bertha L) clk h765 15th
hristine (wid Edw) h5723 Picardy dr
o The warehouse 4246 Hollis Emeryville
E (Eileen) slsmn h925 Fallon
dna h5723 Picardy dr
liz Mrs restr 2481 Bancroft way B h5508 Market
lmo (Jane) lab h6660 Brann
lwood clk r5723 Picardy dr

SIMONS
" Florence nurse 25 Ronada av Pied
" Harry J stereo h422 E 19th
" Henry (Mary) eng h2320 87th av
" Henry J (Aimee) lather h1181 Delaware B
" Lillian J sten r1611 California B
" Louis mach hlpr r1043 6th av
" Louis M (Eva) slsmn r2821 E 16th
" Manley H (Cath) USN h2945 Magnolia av B
" Scott C (Blanche) slsmn h535 Lawton av
" Sophie Mrs h1611 California B
" Wm E (Barbara) clk h2654 Ritchie
" Wm H (Annie L) electn h633 Hillsborough
Simonsen Arth mariner r2909 23d av
" Bernard M (Ellen) mstr mariner h2909 23d av
" Donald r721 16th
" Edna C tchr r1625 52d av
" Emma clk r3600 Laguna av
" Grace (wid Louis) h888 Mead
" Halfdan (Constance) mach h6102 E 17th
" Harry E (Ethel E) toolmkr h3427 Sheffield av
" Henry r2909 23d av
" Margt (wid J F) r1014 Rose av Pied
" Melvin J r1014 Rose av Pied
" Niels J (Anne) mldr h1625 52d av
" Randolph (Grace) h1524 Adameda av A
" Roy cement wkr r3600 Laguna av
" Simon A (Coleen) tailor 1441 Franklin (mezz fl) h3600 Laguna av
" Victor r721 16th
" Walter L chauf r888 Mead
" Wm E carp h721 16th
Simonson Elenor O r1606 Milvia B
" Geo M (Penelope M) cons eng h20 Loreta av Pied
" Saml lab r1618 Harrison
" Walter L clk Bay Counties Gasoline Stations
Simonton Clarence P (Lela M) h502 Mira Vista av
Simperis Geo (Frances S) chauf r1705 8th
Simpers Catha J actress r402 Newton av
" Wm R (Louanna) reporter h402 Newton av
Simpkin Myrtle I Mrs clk r1322 106th av
Simpkins see also Simkins
" Edw h2951 76th av
Simplex Mfg Co (R J Miller M J Brunk) sht mtl wks 2929 Elmwood av
" Piston Rings Sales Co H W Mack mgr 519 19th R317
Simpson A G v-pres Peirce Fair & Co
" Aaron C (Bertha M) carp h6641 Mokelumne av
" Ada Mrs h184 13th
" Addine H Mrs clk r1322 E 22d
" Alice M Mrs r289 Hanover av
" Anna C (Simpson Collection Service) r1769 Sausal
" Amos chauf r3465 Laurel av
" Arth (Frieda) h3010 Linden
" Arth jr lab r3010 Linden
" Arth C (Zelda) h1907 Center B
" Arth C (Edna) (Jenkins & Simpson) h1616 Cornell dr A
" Arth E radio eng PG&ECo r3010 Linden
" Bernice r9234 E
" Berta A Mrs nurse r2639 McGee av B
" C W clk AOCo r San Francisco
" Chas (Susan) h2001 Emerson B
" Chas (Alice) brklyr h2835 Calhoun A
" Chas F (Ella) h39 Fairview av Pied
" Chas J clk r3052 Dohr B
" Chas J (Mary) labtry wkr h1131 Ward B
" Claire B stdt r1365 87th av
" Clara Mrs mgr Bellaire Apts r443 28th
" Clema sten Coml Natl Bank r3211 Madison A
" Clement W electn r775 Santa Clara av A
SIMPSON COLLECTION SERVICE, (A C Simpson), Personal Service Brings Results, 236 Federal Telegraph Bldg, 475 12th, Tel OAkland 2338
" Clyde R mach r3871 Loma Vista av
" Crystal H Mrs sten h431 28th
" D G Mrs clk r2017 Durant av B
" Danl C (Rebecca) ydmn h453 Hudson
" David V r3053 Shattuck av B
" Dean sten r2520 109th av
" Dillard doorman r2134 Chester
" Donald police BPD r Elks Club B
" Dorothy r9234 E
" E C tchr U of C h1757 Oxford B
" Earl r9234 E
" Edgar V (Ione R) h566 Athol av
" Edw F (Myra) ptrnmkr h711 32d
" Edw G stdt h1757 Oxford B
" Elenor C sten r39 Fairview av Pied
" Eliza tchr h2833 Webster B
" Eliz stdt r2329 Prospect B
" Eliz M (wid Geo) h1810 Vine B
" Elmer J (Ruth) dredgermn h1937 26th av
" Elsie M mgr R A Simpson Mfg Co r374 61st
" Emma L tchr Bkly Pub Sch r2833 Webster B
" Ernest slsmn r344 13th
" Ernest E (Margerete M) slsmn PG&ECo r2068 Curtis B
" Everett E (Ruth) auto mech h1308 31st av

The Marion Madsen School For Secretaries

An Exclusive BUSINESS TRAINING SCHOOL for GIRLS and YOUNG WOMEN

532 SIXTEENTH STREET

Tel. HOlliday 6340

Judicious Advertising

CREATES
A New Business

REVIVES
A Dull Business

ENLARGES
An Old Business

RESCUES
A Lost Business

PRESERVES
A Large Business

SECURES
Success in Any Business

SAVES
A Failing Business

ENABLES
You to Pay Your Taxes

Directory Advertising Brings Satisfactory Results

FIREMAN'S FUND INSURANCE COMPANY
HEAD OFFICE, SAN FRANCISCO
Fire, Marine and Automobile Insurance , , Oakland Office , 317 Central Bank Building , Telephone GL encourt 7840

AUSTIN REALTY CO.
"Complete Real Estate Service"
18th and Jefferson Sts. (See page 167) Oakland

SIMPSON
" Fan Co W C Simpson mgr 4246 Holden B
" Floyd G (Melissa R) rancher h1033 E 15th
" Frances r9234 E
" Frank D (Myrtle S) h1256 Spruce B
" Frank H glass wkr h5419 Princeton
" Frank J slsmn Mutual Benefit Health & Accident Assn
" Frank M (Mabel) plmbr h3101 Lincoln av A
" Frank T (Dorothy) seamn h7615 Arthur
" Fred J h6306 Majestic av
" Freda lndvwkr r3010 Linden
" G Mrs r Hotel Carlton B
" Geneva sten r1838 41st av
" Genevieve E (wid J A) h34 Craig av Pied
" Geo h1838 41st av
" Geo A (Hattie) receiver Key System h1115 Glendora av
" Geo W (Annie C) cond h5472 Wadean pl
" Georgiana M clk r5472 Wadean pl
" Gilbert E (Esther) printer h1410 Acton B
" H Mrs caterer H C Capwell Co r2150 Pacific av A
" Harold (Verna) chauf h4532 San Carlos av
" Harold D linemn h3186 McKillop
" Harold G r464 37th
" Harry chauf r1267 1st av
" Harry L (Carrie B) h130 El Cerrito av Pied
" Harry M (Jessie) spec police h5553 Harvey
" Hazel Mrs r962 14th
" Helen Mrs bkpr Rigney Tile Co r3186 McKillop rd
" Helen A r2639 McGee av B
" Howard (Beta) h5695 Oak Grove av
" Howard (Columbia) clk h1552 Verdi A
" Howard B (Woneva) jwlr 1137 7th h1141 do
" Howard P collr PG&ECo r7001 Bissell
" I M v-pres Income Securities Corp r San Francisco
" Irene r2835 Calhoun A
" J Harry electn r856 18th
" Jack millmn r5410 Holland
" Jas h9234 E
" Jas gdnr h3340 Over
" Jas jr r9234 E
" Jas A (Sadie) h2514 Noble av A
" Jas B (Edith D) clk h4512 Edgewood av
" Jas C (Thelma) pharm h722 Alcatraz av
" Jas D (Eliz) ins agt h3120 Telegraph av B
" Jas J porter r1396 10th
" Jas L welder r2016 Parker B
" Jennie E slswn H C Capwell Co r2405 10th av
" Jerry r9234 E
" Jesse slsmn h735 Taylor av A
" John r808 Webster
" John carp r6552 Simson
" John (Eva M) ironwkr h1123 Harrison B
" John lab r640 18th
" John (Eliz C) mgr National Surety Co of N Y h1178 Colusa av B
" John r8519 Foothill blvd
" John h3103 Calif B
" John F (Emma L) pntr h1030 High
" John M (Nancy) mgr Berkeley Oil Co h Park rd Claremont Manor
" John M Mrs pres-treas Berkeley Oil Wks r Claremont Manor
" John R h872 York
" John W gdnr h6558 Simson
" Jos (Lucille) pntr h732 7th av
" Jos B (Myrtle M) linemn h2227 109th av
" Jos D (Cecelia) h4039 Kuhnle av
" Jos H asmblr h856 18th
" Julia P (wid David) h3053 Shattuck av B
" Kath nurse r2150 Pacific av A
" Kath Mrs h775 Santa Clara av A
" L B tchr U of C r976 Miller av B
" Lawrence glassware tester Hazel Atlas Glass Co r9234 E
" Lee r559 16th
" Leland S (Hilda O) carrier Ala PO h2150 Pacific av A
" Leslie I slsmn E E Cleese r3465 Laurel av
" Leslie W (Viva E) fir mgr h3909 Woodruff av
" Lewis B (Thelma) mach h1647 Cornell av B
" Lloyd stdt r2227 College av B
" Lloyd E br mgr Pac Nash Motor Co r1729 Arch B
" Lois stdt r2500 Durant av B
" Lucile Mrs h254 Mather
" Luther C (Christine) adv h1955 Marin av B
" Mabel r9234 E
" Mamie r856 18th
" Mamie A (wid E E) h1936 Blake B
" Margt A Mrs attndt J W Donlevy h3120 Market
" Marion E tchr U of C r1810 Vine B
" Mark S (Angie) welder h1735 Buena Vista av A
" Martha J (wid C R) h1433 4th av
" Mary dom 6045 Chabot rd
" Mary A h2405 10th av
" Mary E r469 Perry
" May (wid Arth) r50 The Uplands B
" May A clk r3053 Shattuck av B

SIMPSON
" Mercy E (wid R A) h374 61st
" Meyer I (Retta) (Okld Sign Co) h2667 Parker
" Minnie Mrs h715 25th
" Myrtle Mrs waiter r2227 109th av
" Myrtle I r380 Staten
" Nels (Clara) janitor h443 28th
" Ora F (Kath) barber h2836 Delaware
" Peggy clk r160 9th
" Phil F (Addine) div mgr Post-Enquirer 1 E 22d
" R A Mfg Co E M Simpson mgr machy mfr's 3969 Adeline Emeryville
" Ralph D (Clara) exp 4185 Piedmont av
" Raymond W (Mildred) slsmn Remmer h545 Merrimac
" Rhea W (wid John) r514 33d
" Robt (Eliz S) cbtmkr h3864 Patterson av
" Robt B (May E) gasmkr h2206 13th av
" Robt D (Loda) chauf h600 35th
" Robt H (Dora G) (Simpson Tire Shop) 1 Durant av B
" Roscoe B (Alice) mgr Parmley Mfrs Wh Display Service h2340 E 23d
" Ruby A r4185 Piedmont av
" Sarah Mrs h2210 Valley
" Sophie Mrs r2516 Eagle av A
" Stanley brklyr r2835 Calhoun A
" Stanley sign pntr r2667 Parker av
" Thos J (Ethel M) h879 Cleveland av
" Tire Shop (R H Simpson, Jos Warner) Shattuck av B
" W tchr U of C r Faculty Club B
" Walter (Agnes) restr 3514 Hopkins h351
" Walter (Nellie M) ironwkr h256 24th
" Walter slsmn r254 Mather
" Walter C (Jessie S) h421 Perkins
" Walter C fan mfr 155 13th
" Walter M r1322 E 22d
" Walter W slsmn H C Capwell Co r Ran Hotel
" Wm (Jean) carp h787 Alcatraz av
" Wm foremn Ala Belt Line RR r1305 B Vista av A
" Wm A (Ethel) h1021 E 21st
" Wm F artist r1552 Verdi A
" Wm L shtmtl formn Genl Eng & DDCo Taylor av A
" Wm P (Cora) pntr h4029 E 17th
" Williamina J (wid T B) h469 Perry
" Wilma tchr Pub Sch r297 Lenox av

Sims see also Simms and Symmes
" Annie E Mrs h2346 Bancroft way B
" Arth J (Hazel) slsmn Howard Auto Co Perkins
" Benj L (Laura P) gro 6736 Trenor
" Clara maid 28 Domingo av B
" D H h1521 3d av
" Danl (Mary L) h409 35th
" Dee D (Kath) firemn h650 Vicente av
" Dora Mrs beauty opr Maxine Beauty r Albany
" E Gratia r2703 Dwight way B
" Edmondson (Lillie) h272½ 40th
" Eloise bkpr Hotel St Mark
" Florence G Mrs h1013 Lafayette A
" Frank L div mgr MacMarr Stores Ltd 1 Lakeshore av
" Fred carp h516 Apgar
" Geo r1827 San Jose av A
" Geo D slsmn Okld Lndy Co r University 1
" Geo F bldr r1940 42d av
" Gunnar (Swandill) rigger h3245 Arkansas
" Harry (Gertrude) dept mgr Neal Stra & Kerr h472 51st
" Harry R traf dept Bay Cities Transp Co Union A
" Henry A (Mamie) lab h818 Willow
" Howard P bldr r1940 42d av
" J W auto mach r3905 Brookdale av
" Jas h925 39th
" Jas G (Louise) h2406 Cedar B
" Jas H (Helen) slsmn Carol S Wills 3d av
" John (Bertha) gdnr r916 Brush
" John H (Anna) shoe repr 324 40th 1 34th av
" Lee Mrs clk Std Creameries Co
" LeVert lab r824 Wood
" Lloyd M (Mathilde) carp h1812 Virgin B
" Louise L Mrs tchr Bkly Pub Sch r2406 C B
" Loyd T (Babe) chauf h2615 Mable B
" Mary r409 35th
" Morris auto mech Okld PO r28 Domingo
" Richd (Charlotte) jan h1340 E 36th
" Richd jr stdt r36 Hillcrest rd B
" Richd M (Louise) v-pres h36 Hillcrest
" Rue W stereo 2416 Palmetto
" Sadie Mrs dom r2904 Harper B
" Sprague r3814 Market
" Sylvester (Irene) restr 1719 7th h1176
" Ward (Willie S) lab h2703 Dwight way

BREUNER'S

"EVERYTHING FOR YOUR HOME"

Clay at 15th OAKLAND HI ghgate 0400

MS
Varlick T H (Nellie E) treas Ruddick Hats Inc h1025 Filbert
Vilfred L fixture mech A T Miller r1232 Pease av A
Vm H (Frances) carp h1940 42d av
Vm J Rev (Eliz) presiding elder Methodist Church (South) b2449 Dwight way B
ai Allan (Betty) slsmn Max Sherman r361 Santa Clara av B
has (Theresa) dentist 1904 Franklin R208 h285 Van Buren av
C Simon (Ida) furn 511 Broadway h277 6th
os (Bessie) musician h579 Beacon
aura slswn Max Sherman r361 Santa Clara av B
laoma (wid Jos) h361 Santa Clara av
Vm W dentist 1904 Franklin R208 r361 Santa Clara av
clair see also St Clair
lbt carrier Okld PO r2426 Grove
lice Mrs mgr Athens Apts r1800 Park blvd
arl E (Alice) real est 1448 Webster h1800 Park blvd
has drftsmn Atlas Imperial Diesel Engine Co r1915 Irving av
has F (Grace) furnaces 927 Webster h343 E 8th
avid electn h1357 81st av
avid A (Mary E) h3840 Elston av
avid J (Lulu B) h3874 Shafter av
e Etta Mrs ins h376 61st
oris I r452 McAuley
uncan C firemn r547 24th
CLAIR EARL J (Madge D), City Attorney City of Berkeley, City Hall and Lawyer 2105 Center R302, h1151 Walnut B
arle E (Augusta) slsmn h1615 Beverly pl B
dgar R slsmn r3840 Elston av
llen Mrs smstrs r962 41st
mma Mrs h1612 61st av
sther asst to dir of phys educ U of C h2319 College av B
annie sten r2621 Benvenue av B
rances B sten r851 Mead
rank (Alice T) cable splicer r2906 Coolidge av
race clk Assoc Students U of C h2733 Derby B
arold E (Mercedes) bottler h816 Aileen
enry (Eliz) carp h1207 Park av A
nah Mrs h2032 Delaware B
l collr r540 4th
as mach r1915 Irving av
as stdt r1555 E 38th
as E (Marion) inspr USL Battery Corp h1228 E 22d
as W mach r1228 E 22d
essie R r3531 Galindo
ohn electn r4235 Telegraph av
ohn A (Grace B) slsmn h3610 Lakeshore av
ohn M (Josephine) furn rms 2478 Telegraph av B
os W real est 1952 Shattuck av B h2221 Vine B
osephine Mrs favormkr r2478 Telegraph av B
ath (wid Edmond) h1433 11th av
ouis G (Flora) electn h3531 Galindo
arcia (wid Ewart) h1555 E 38th
ary (wid Jas) h1915 Irving av
ary A stdt r2221 Vine B
ell (Ella) v-pres mgr Rip Van Winkle Wall Bed Co h2167 West
alph B (Ella E) clk h456 40th
obt A (Reba) h5340 Trask
obt B (Margt) porter h931 Chester
odney F (Olive M) h851 Mead
udolph J (Elena) tmstr h962 41st
arah h1747 28th av
arah J (wid G W) r41 Echo av
hos H (Lottie) h2406 Avenal av
Vm (Della) lino opr h2733 Derby B
Vm G (Irene O) chauf h452 McAuley B
Vm H (Kate) gdnr h615 63d
Vm H (Sallie) lawyer h2736 Hillegass av B
illis B h612 59th
dahl Jens N (Mary I) lab h917 40th av
Winston r917 40th av
del Edwin C (Evelyn B) div mdse mgr Swan & Gerwin h785 Lerida av
len stdt r2512 Benvenue av B
ester L (Florence G) brkmn h3634 Magee av
dlah Chas H slsmn Eureka Vacuum Clnr Co h2232 Blake B
dith sten r2232 Blake B
indoni Mariano shoe shiner 1861 Solano av B r1924 University av B
dt Wm B slsmn r638 12th
e Alonzo F locksmith 911 Clay h1737 Derby B
erclue J lab r1039 45th Apt 2
es Edw R r552 21st
eo W (Josephine) h931 Park A
eland mldr r854 Juana av
NG CHAN S, Mgr Chan & Kong r901 Clay
erb Co (Dr H S Low) 491 10th

SING
" Lee Cafe 3300 Grand av
" Lee Laundry 478 8th
" Lim cook r2001 Dwight way B
" Sing Bing Kee Co fish 388 7th
Singares Louis D (Lena) candymkr h1007 23d av
Singen A lndywkr r818 27th
" Margt buyer Manheim & Mazor r665 38th
" Raymond J (Jamie J) sls supvr Shell Oil Co h818 27th
" Wm v-pres Imperial Beverage Co r738 E 23d
Singer Abe r1145 2d av
" Benj (Florence) printer h4632 Benevides
" Chas ship corker r927 Adeline
" Chester (Alma G) clk h2850 Johnson av A
" Donald H meat ctr r4900 Webster
" E tchr U of C r54 Tamalpais rd B
" Edw (Lillian M) h914 Willow A
" Emmeline W Mrs clk h94 Glen av
" H R tchr U of C r2621p Haste B
" Harold R r914 Willow A
" Irving (I L Singer Co) r707 Lincoln av A
" Irving L Co (I L Singer) printers 651 20th
" John (Omeather) lab r1424 Wood
" Jos H (Emma C) carp h6116 Laird av
" Mabel P nurse 481 Ellita av
" Margt L Mrs h665 38th
" Raymond C (Selma I) formn PG&ECo h1966 62d av
SINGER SEWING MACHING CO. M C Edgar Mgr. 2307 Shattuck Av. Berkeley. Tel BE rkeley 0447
SINGER SEWING MACHINE CO. H W Graham Mgr. Sales. Rents. Repairs. 582 14th. Tel OA kland 1114
" Sewing Machine Co Mrs Anita Tregoning mgr br 1434 San Pablo av
" Thos J (Alma L) sign writer h2818 68th av
" Thos W (Nora) auto mech h2145a Russell B
Singerman Jos eng Victor D Rosen & Son r431 Athol av
Singh Anna R Mrs h945 Blenheim
" Bas lab r716 Market
" Chain firemn r605 6th
" Dharm Mrs h5230 Miles av
" Grace Mrs restr 1645 San Pablo av B h1641 do
" Jin purifier tndr r605 6th
Singler Gustave h2034 Clinton av A
Singletary Chas A credit mgr Autocar Sls & Serv Co h1842 11th av
" Leslie r1739 Oxford B
Singleterry Dorris r5424 Foothill blvd
" Earl L (Helen) clk h2327 High
" Hazle J r5424 Foothill blvd
" Lee E (Laura J) slsmn h5424 Foothill blvd
" Ted W bkpr Bank of Am of Calif r5424 Foothill blvd
Singleton Caroline tchr Northbrae Williams Sch r2625 Ridge rd B
" Elijah (Ada) mach h2216 Spaulding av
" Frank pump opr East Bay Municipal Utility Dist r San Leandro
" Frank A (Gertrude) slsmn L W Pille h1620 Fruitvale av
" Harold C (Rosamond) slsmn h2116 San Jose av A
" Henry (Esther) flr finshr h3302 Market
" Jas mach r45 Lake av
" Jessie Mrs clk r3414 Market
" John (Jennie) formn h2806 Bellaire pl
" Jos (Ellen) USN h1337 Pearl A
" Keith L r1219 40th av
" Leona r1354 Hearst av B
" Loral A (Golda) clk h1219 40th av
" Marvin clk Bank of Italy r YMCA
" Nettie bkpr Aluminum Cooking Utensil Co r2723 99th av
" Ollie J (Leona) shoe shiner r1354 Hearst av B
" Van W (Edith) waiter h2764 Acton B
" Walter J mgr Grove st br Bank of Am h3849 Park blvd
Singrey Jay r745 60th
" Paul H (Sadie) clk h1217 Hopkins B
" Ross J r745 60th
Sinibaldi Caesar acct r2045 38th av
" Peter (Maria) blksmth 516 Franklin h2045 38th av
Sinisterra Camelia r6064 Chabot rd
Sink see also Senk
" Edwin (Goldie) printer h861 27th
" Lawrence E (Hope N) drftsmn h89 Cambridge way Pied
Sinker Nathan shoe repr 1067 16th r2540 Filbert
Sinklinson Constance r1813 Monterey av B
" Helen A (wid J D) h1813 Monterey av B
Sinn Cath Mrs h578 58th
" Fred r578 58th
" Jos L clk r578 58th
" Rose sten r578 58th
Sinnard Ruth C clk h4001 Greenwood av
Sinnett Jas W (Daisy S) h9902 Burr
" Lee A brkmn h1762 Solano av B

Drink

WILKINSON SPRING WATER

ONLY WATER IN EAST BAY BOTTLED

DAILY AT THE SPRING

Telephone AN dover 4146

Judicious Advertising

CREATES A New Business

REVIVES A Dull Business

ENLARGES An Old Business

RESCUES A Lost Business

PRESERVES A Large Business

SECURES Success in Any Business

SAVES A Failing Business

ENABLES You to Pay Your Taxes

Directory Advertising Brings Satisfactory Results

BENSON S. BULLIS, D.C., PH.C.
CHIROPRACTOR
HAYWARD OFFICE:
448 Castro St.
Monday, Wednesday, Friday
Tel. Hayward 143
OAKLAND OFFICE:
5620 Telegraph Ave.
Tuesday, Thursday, Saturday
Tel. OLympic 8451
See Page 129

POLK'S BANKERS' Encyclopedia
CONTAINS A FULL AND COMPLETE LIST OF
Banks Bankers Trust Companies Savings Banks in the United States and Canada
ALSO OTHER VALUABLE DATA CONCERNING BANKS
Price $15
Polk's Bankers Encyclopedia Co.
Publishers
431 Howard Street Detroit
524 Broadway New York

COLONIAL CAFETERIA
FRANKLIN AT 15TH STREET
Established 1909 Best of Foods Tel. LA keside 18

Sinnhuber John (Doris) crmrymn h625 23d
" Mary r1009 Mariposa av B
Sinnicks Mark L clk r345 Perkins
Sinnott Anne tchr Pub Sch r1927 Dwight way B
" Bertha clk r1927 Dwight way B
" Frank (Alma) clk r237 Apple
" Gertrude tchr Pub Sch r1521 Madison
" Jas M (Margt) horsetrainer h1225 E 15th
" Maurine stdt nurse Saml Merritt Hosp
" Wm A (Mary E) boat bldr h103 Sunnyside av Pied
Sins Chas (Mary) glasswkr h716 Haight av A
" Geo C slsmn r716 Haight av A
Sin Tai Roh barber 396 7th
Sintaku T florist 4051 Broadway r5352 Cottage av
Sinz Chas W (Eliz) pntr h2504 23d av
" Chas W jr (Bernice) cbtmkr r2504 23d av
" Gertrude E clk r2504 23d av
Siordia Miguel pntr h819 35th av
Sipe Chas H (Mary) hdw h1549 Shattuck av B
" Edw r1549 Shattuck av B
" Howard S reporter h1549 Shattuck av B
" Jacob M (Nancy E) solr h3724 Madrone av
" Orville stdt r1549 Shattuck av B
" Roy r746 8th
" Roy E welder r3724 Madrone av
Sipioni Michl lab h1825 10th
Sipman Alma P Mrs asst Dudley Smith h1000 33d
" Harold I r1000 E 33d
Sipos John S (Anna) (Bay Cities Sandblast Co) r3512 Park blvd
Sipp Paul L (Loreene) h3 Pacific av Pied
Sipple Clarence (Alice) electn h4855 Fairfax av
" Jos F mgr Hotel Adams h568 12th
Sipprell Alvin C (Annabelle) h5422 Calaveras av
Siqueira Edw C (Ethel E) cons eng h1146 Sutter B
" Elvina (wid M J) h3301 Telegraph av
Sirard Angel Mrs r3600 Kingsley
" Geo L (Angel) clk h3600 Kingsley
Siren John saw filer r2028 Pacific av A
Siri Angelo clk r1077 University av
" Ernest C (Carmelita) h1215 44th av
" Giacomo (Antonia) shoes 1077 University av B
" Jas A (Alice) mach r417 Central av A
" John jan h676 46th
" Jos jan r676 46th
" Nich D carp r417 Central av A
Sirken Saml (Sophia) h467 Lagunitas av
Sirois Bert J cond Key System r4511 Walnut
Sirola Olga stdt r2211 Carleton B
" Onni (Katri) (Sirola & Suuronen) h2211 Carlton B
" & Suuronen (Onni Sirola Richd Suuronen) shoe reprs 2310 Santa Clara av A
Siroy L chauf r152 9th
Sisinger Myrtle r1924 Monterey av B
Sisk Dorothy sten r3029 Hillegass av B
" Helen sten r3029 Hillegass av B
" Jesse L pntr r1807 Grove
" Lawrence P r3029 Hillegass av B
" Thos H (Nellie A) h3029 Hillegass av B
Sisler Delia J tchr U of C r2707 Stuart B
Sisley F W slsmn r1064 Winsor av
Sisney Alice (wid Sidney) h2209 Telegraph av
" Jas (Agnes T) pntr h597 31st
" John E (Bertha) auto repr 34th and San Pablo av h6312 Herzog
" Theo R (Ruby G) pntr h4027 Maple av
Sissenvine Coney slsmn H C Capwell Co r3622 Laurel
Sisson Ada B r1611 Castro
" Bertha bkpr r1502 Alice
" Carl H patrolmn East Bay Municipal Utility Dist r Wallace
" Edwin W (Georgia) pntr h2948 Madeline
" Effie osteo 1419 Broadway R816 h1611 Castro
" Elmer L h2525 Dwight way B
" Ernest osteo 1419 Broadway R816 h1611 Castro
" Geo A (Bertha S) barber 386 15th h4337 Edgewood av
" Geo H (Mary L) r2827 Hillegass av B
" Gladys sec Ernest Sisson r1502 Alice
" Jeanette sten r2948 Madeline
" Louis D (Luella M) clk h2481 67th av
" Mary L Mrs exec sec The Oakland Forum r2827 Hillegass av B
" Margt phys 1419 Broadway R816 r1611 Castro
" Myrtle slswn h2206 Haste B
" O h1419 Grand A
" Orta formn Hazel Atlas Glass Co r8723 Holly
" Ralph C archt 337 17th R215 and tchr Pub Sch r rt 1 bx 755b
" Ralph C (Laura C) (Durant Ave Garage) r Orinda
" Warren E tchr U of C r2525 Dwight way B
" Wm R baker r1239 E 14th
Sistanovich Roy (Flora) baker h838 Kirkham
" Steph r838 Kirkham
Sisterna Amile S (Annie) cond h2234 5th
" Arth D (Annie S) carp h1639 Grant B
" Theresa labeler r2234 5th
Sisters of Providence in chg Providence I p 30th cor Summit
" of St Dominic (R C) 1550 34th av
" of St Joseph (St Josephs Home for the D 4002 Telegraph av
Sisto C Troja concretewkr h1026 53d
" Masuero uphol r1320 Seminary
Sites Eliz H (wid John) r1709 Grove B
" Ralph (Edith) toolmkr h3607 Midvale
Sitjur Pascual restrwkr r517 Madison
Sitta Jos (Mary) h467 58th
Sitta Nettie C (wid H M) h550 Mandana
Sitterly Lydia A (wid Frank) r286 24th
" Marjorie nurse 410 28th
Sittig Edw J (Ada) real est 2055 Cente S h1214 Oxford B
" Esther H musician r1214 Oxford B
Sittman Louis (Mary) lab h1351 64th av
" Penelope tchr r1450 Euclid av B
Sitton Albt M h1237 40th av
" Anna lndywkr r1237 40th av
" Margt r2412 Channing way B
" Una clk r6699 Telegraph av
Sitzer John F (Blanche) meat ctr h2212 B B
Sivanons P rigger r1531 Lafayette A
Siver Frank (Nellie) barber r1739 103d av
Siveria Manuel C (Mary R) eng h2350 E 2
Siverly Grace Mrs clk r944 55th
" Harry L (Grace) clk h944 55th
Sivertsen Chas O (Alma) real est 320 17th h Jordan rd
Sivila Andres kitchen hlpr r340 Hawthorne
Sivilla Frank G (Violet R) barber h1452 av
Sivyer Edw L (Emma) concretewkr h1339 S inary av
" Madeline musician r1339 Seminary av
Six Dewey D (Mabel) electn h7021 Halliday
Sixby Frank B (Edna) mach h1948 Irving a
Sixth Church of Christ Scientist 4107 Gilbe
Sizelove Chas (Sennie) slsmn h831 30th
" Chas C (Bertha B) lab h965 Centini av
" Earl clk r831 30th
" Jess lab Pub Schs r1159 58th av
Sizemore Opal tchr Pub Sch h1759 Seminar
Sizer Frank L (Linda P) mining eng h Magnolia av B
" Glen D clk h3861 Greenwood av
" Miriam stdt r2946 Magnolia av B
" Patricia stdt r2946 Magnolia av B
Sjarde Sigurd (Eliz) swchmn h805 Brush
Sjebem Edw slsmn MW&Co r483 Bates av
Sjergen Connie clk r744 Mandana blvd
" Della clk r744 Mandana blvd
" J Leo (Paula) slsmn h744 Mandana blvd
" Rosie sten r744 Mandana blvd
" Sallie sten r744 Mandana blvd
Sjoberg Aug mach h2847 Union
" Chas E collr r541 Rosal av
" Ella E (Beatrice I) chauf r7439 Arthur
" Eva V sten r1436 Hampel
" Gus lab r1829 Grove
" Harold D civ eng r5604 E 16th
" Ingeborg A bkpr Robt A Johnston Co r E 16th
" John G (Nellie V) drftsmn Pac Coast Co h1436 Hampel
" Melvin printer r2847 Union
" Nils H (Ida K) bldg contr h5604 E 16th
" Theo L carrier Okld PO h2180 48th av
" Victor carp r2333 Broadway
" Walter B auto body fnshr r2668 Wakefield
Sjoblom see also Sioblom
" Antone (Sanni) carp h1014 Cedar B
" Edwin mach r1014 Cedar B
Sjoegren Yngve (Tharbarg A) mach r41 Gilbert
Sjogreen Sven A (Inger) mach h2103 Grant
Sjogren Albin (Eliz P) mstr mariner 2 Haight av A
" Gunnar (Victoria) jan h5731 E 15th
" Helen F sten r2768 Bellaire pl
" J B slsmn Maxwell Hdw Co r5731 E 15th
" Martin (Josephine) auto mech h922 E 14
" Nels (Ida M) mariner h2768 Bellaire pl
" Robt r5731 E 14th
Sjolund John carp r2429 Byron B
Skaale Arth J (Eleanor I) load dispr h12 33d
" Bessie piv sec Byron Jackson Pump Co r Cragmont av B
Skaaren Elias dechd r619 21st
Skalfe Chas S (Aline N) sec Griffith Du Co S F h919 Hillcroft cir
Skaff Nich confr 1333 Peralta av B
Skage Helen r5600 Scoville
" Olof P (Ola) carp h5600 Scoville
Skaggs Alma Mrs h1836 9th av
" Arth W (Emily) chauf h6548 Mokelumne
" Benj F (Ruth) gro 3833 E 12th h3835 do

TAKE TEA IN THE TERRACE LUNCHEON
IN THE BASEMENT STORE
The H. C. CAPWELL COMPANY
Broadway, 20th, Telegraph OAKLAND Telephone LA keside 1111

AGGS
hester W (Julie F) slsmn h6225 Manoa
lara E Mrs clk r2008 Cedar B
larkson R (Nell B) chauf h2527 13th av
dna M bkpr r2008 Cedar B
enry R electn r2008 Cedar B
as E (Ammiee) h1644 Rosedale av
as H (Mildred) carp h536 44th
as H (Carmela) printer 832 Athens av h 830 do
arcus slsmn h447 61st
arion B (Estelle) pres Safeway Stores Inc h6 Sea View av Pied
ary (wid Milton) r447 61st
rvel slsmn Howard Baxter Automotive Serv h2417½ Durant av B
irgil R (Mabel) (Okld Doughnut Co) h5775 Shafter av
m W (Clara E) electn r2008 Cedar B
yly B (Mary E) bkpr h2008 Cedar B
in Edw M (Gertrude A) inspr Key System h451 38th
ouise A stdt r451 38th
kunoff Etin lab r840 Carlton B
la K R chemist Clorox Chem Co r509 Athol av
ko John (Johanna) lab h1921 Lafayette A
nk Jeremiah (Inez) clk h1427 Bay A
rda Victor A (Zella) driver h850 42d
rich Pauline (wid Geo) gro 2868 Fruitvale av h2807 Brookdale av
rin Amelia (wid John) h2926 Lorina B
ugo A tailor r2926 Lorina B
rzella Peter (Emelia) h3765 Madrone av
ttabol Lillian r1569 Jackson
hristian (Nellie) h1894 Hoover av
hn A auto inspr Durant Motors r2107 Rosevale av
le Hyacinth R clk r3031 Wheeler B
osle (wid A Y) h3016 Telegraph av B
shan Olga plygrd dir City of Bkly r2203 Piedmont av
el Percy (Mary) slsmn Whitthorne & Swan r1529 Union A
ils Ethel V supt Salvation Army Emergency Home h351 63d
en Harold L (Emma H) h2536 62d av
erbt C (Cora) auto pntr h4204 Shafter av
illinger Don carp r540 24th
lla Mrs r770 Warfield av
enry clk r1827 Grove
ills Geo W (Genevieve) linemn h1622 Morton A
lly Antoinette stdt r514 Forest
arlisle (Gladys) clk h711 Haight av A
rank J (Anastatia) pntr h514 Forest
eo F (Clara) h2570 64th av
as T (Nora) carp h4820 Melrose av
ohn lab r4820 Melrose av
ohn stdt r2620 Bancroft way B
aml (Gladys) hdw 1535 Webster A h638f Lincoln av A
hos J (Kath) h7644 Ney av
Sitton Arth marine eng r1523 4th av
da C bkpr Curtain Store r4501 Brookdale
bottler Golden West Brewing Co
uy D (Ede) police h4501 Brookdale av
mma maid 4151 Lakeshore av
ohn T press State Board of Embalmers and Funeral Directors r Sacramento
os P (Amy) bottler h2836 23d av
ucy r1523 4th av
ucy (wid Guy) h1523 4th av
Sery Harry R (Jeraldine H) h1828 Clinton av A
eraldine C r1828 Clinton av A
tch Clifford E h715 40th
tchlev Consuelo S r49 Moss av
anuela A (wid C J) h49 Moss av
Swes Beatrice Mrs h2525 Durant av B
Sy Wm R (Doncella) h1211 Park av A
obe Leroy P mariner r100 9th
Sbinski Michl H (Barbara) deck hd h2623 77th av
o Bruno restr 3651 Telegraph av
imore Angeletta tchr Pub Sch h3634 Kingsley
has E r1441 Haste B
has H (Emma) arch h1221 Bonita av B
laire L Mrs floor mgr Whitthorne & Swan r1501 33d av
onald G (Anne) h1628 Jaynes B
esse emp Elec Porcelain Wks
orimer r1221 Bonita av B
W Mrs clk U of C r Sequoia Apts B
H h1614 University av B
es Isabel Mrs r841 Folger av B
ancy V r841 Folger av B
ictor E sec Sterling Paint Co r Richmond
len J H (Loretta) asst cash Am Tr Co r San Leandro
licom G E swtchmn r1316 Filbert
ling Chas W (Florence M) carp h1602 Edith B
avid r649 61st

SKILLING
" Donald F slsmn r2960 Linden av B
" Ellen I clk Okld Pub Health Center r649 61st
" Everett F printer r2960 Linden av B
" Ewart G clk h2121 West
" Geo W (Laura J) (Elmwood Printery) h2960 Linden av B
" Harry D r649 61st
" John chauf r649 61st
" Maude (wid Wm) h649 61st
" Waldo C boat bldr r1612 Edith B
" Wm G sten r649 61st
Skinnings Clark T (Wilcy S) slsmn Autocar Sls & Serv Co h2126 E 30th
" Fredk W (Emma) h3024 Regent B
" Margt sten r2126 E 30th
Skillman R G lab r709 Washington
Skimmings Jean E Mrs tchr Bkly Pub Sch r1539 Henry B
" Robt H r1748 9th av
" Wm E (Jean) ins agt h1539 Henry B
Skinner Arth E (Ora M) h607 32d
" Chas clk r479 34th
" Chas B (Frederica) pharm Jos Tobenkin h54 Ramona Pied
" Chas C cook h626 22d
" Chas E clk Okld PO r479 34th
" Charlotte Mrs cash H C Capwell Co r2417 E 28th
" Cleo r2628 Durant av B
" Dewey fctywkr r479 34th
" Donald M (Georgia) slsmn Whitthorne & Swan h1713 Stanton A
" Dorothy r462f Crescent
" Drug Co (J J Skinner) 3437 Lakeshore av
" Edith M Mrs h1814 Clinton av A
" Edw W (Alma) slsmn h5562 Harvey
" Eliz Mrs r1927 Parker B
" Frank T (Jessie L) mtrmn h4325 Grove
" Georgia Mrs clk r1713 Stanton A
" Harriet r1814 Clinton av A
" Henry E (Alice A) clk h845 56th
" Henry J (Una) lab h1927 34th av
" Inez maid 231 Park View av Pied
" Jas A K (Millicent) clk h2433 Renwick
" John r1814 Clinton av A
" John (Ruth) plstr h1206½ 9th av A
" John E drugs 1553 Webster A h1407 6th A
" John J (Eunice) (Skinner Drug Co) h1288 Holman rd
" John M Rev (Renee) h2535 LeConte av B
" John T (Jennie) musician h5525 Beaudry
" Kenneth M electn r845 56th
" Laura Mrs r3410 38th av
" Lelia Mrs h4030 Park blvd
" Margt B r2715 Channing way B
SKINNER MARK, V-Pres First National Bank in Oakland, r624 Brooklyn
" Mary Mrs h750 Warfield av
" Mary (wid H L) h479 34th
" Mary (wid Jas) r3527 Wilson av
" Mary (wid Robt) r462f Crescent
" May nurse h304 Foothill blvd
" Mildred M Mrs h1511 Milvia B
" Millicent r2433 Renwick
" Mona tchr Bkly Pub Sch r2332a Haste B
" Onias (Elma) tractor mach h3046 Seminary av
" Paul C (Florence) h251 Perkins
" R W mach r2739 B
" Richd M (Helen M) adjustor Metropolitan Claims Bureau h1650 28th av
" Robt W (Edna M) h2024 Prince B
" Robt W mach r2739 Fulton B
" Roy G (Clare) lather h2216 Auseon av
" Timothy B shoe repr 4193 Park blvd
" Victor H (Lillian W) shoe repr 5906 E 14th h446 Taylor av A
" Virgil pilot Okld Airport h8435 Dowling
" Walter D (Margt B) h6098 Rockridge blvd
" Wm R (Nellie) slsmn h1625 35th av
" & Friedman (M M Friedman) lawyers 1615 Broadway R416
Skin-O-Lac Products Co C C Griffin pres A E King sec 717 Peralta
Skipitaris Gus blrmkr h40 8th
Skippington Sarah Mrs r845 36th av
Skipwith Jas chauf r5954 Claremont av
" John O driver r5954 Claremont av
" Zora B h5954 Claremont av
Skipworth Art L cooper h9011 D
" Donald glass selector r9445 D
" Geo r9445 D
" H Burt (Edna) auto mech h1114 88th av
" Henry B (Florence) glasswkr h9445 D
Skitch Humphrey cigars r1442 E 33d
" Wm shingler r1442 E 33d
Skivealo Nick cook Geo Dimmic
Skmaski Vincent lab r823 Franklin
Skoegard Anne tchr Pub Sch r332 Lenox av
Skogen Alfd asst counselor Cal Sch for the Deaf
Skoglund Walfried (Leona) clk h747 Alcatraz av
Skogsberg G Oscar (Mary) h2856 Morcom av

CARL SALBACH
Originator

Dahlias
Gladiolus
Irises
657 Woodmont Avenue
Berkeley
Phone
AS hberry 1066

ALCOSTA
Credit Adjustment Co.
COLLECTIONS
Personal Call Service
No Collections No Charge
2161 Shattuck Ave., Berkeley
Tel. BE rkeley 1387

THE BOHANNON CANCER INSTITUTE

CANCER SCIENTIFICALLY TREATED

For Further Information See Page 143

1813 University Ave. BERKELEY Tel. AS hbury 6

FIRST NATIONAL BANK

Broadway Next to Post Office

TEL. HOLLIDAY 1711

Skolfield Emery W (Myrtle) slsmn Jackson Furn Co h4010 Elston av
" Frances Mrs h1656 Hopkins
" Marjorie (wid Wm) h1411 Edith B
Skoog Thure M (Esther) sec H W Taylor h468 Alcatraz av
Skoomand Ethel chainmkr r1955 38th av
Skopp Harry (Esther) gro 1685 Shattuck av B h 1914 Virginia B
" Henrietta bkpr r1914 Virginia B
" Jos pharm r1914 Virginia B
Skorjanc Jack autowkr r2050 82d av
Skornyak Agnes Mrs h9717 Derby
" Charlotte clk r9717 Derby
Skoropa Jos auto mech r1080 41st
Skorup Peter (Anna) carp r2222 17th av
Skov Rasmus (Sigfrid) dairywkr h572 43d
" Thos tug capt Pac Coast Aggregates r401 Water
Skoverski John (Mamie) mach h1614 Cornell av B
Skovmand Chris (Cath F) carp h4156 Monterey blvd
" Edw J (Wanda) carp h2214 Damuth
" Jessie (wid Harry) h2508 E 27th
" Melvin (Margt) carp r1905 5th av
" Peter (Alice) h1105 2d av
" Stella V (wid Geo) h1905 5th av
" Wm (Bertha) h2140 Woodbine av
Skow see also Scow
" Anna C (wid Edw) h5816 Howell
" Elma chauf Morris Draying Co
" Inger sten r5816 Howell
" Neil (Carrie) h3432 School
" Theo N (Susie) cbtmkr r3800 Laguna av
Skowran Geo F (Ella) h2021 Clinton av A
" John (Irene) electn h3062 E 15th
" Irene L sten McClymonds & Wells 3062 E 15th
Skr Vincent r1824 Atlantic
Skreden Paul (Olena) cement fnshr h2356 Monticello av
Skriden Iver h3237 Briggs av A
Skrivanich Antone (Gaetanor) pntr h1388 9th
Skropos Jas (Sarah) lab h1428 Center
Skuba Frank (Dorothy) mach h3763 Suter
Skubiszewski Steph clk r1856 E 25th
Skuce Constance J sten r5227 Manila av
" Freda r5227 Manila av
" Geo lab r924 Madison
" Harry (Sarah E) meats 2401 Harrison h5227 Manila av
" Martin lab r924 Madison
" Mary Mrs h924 Madison
Skude Anders J orderly r3801 Brighton av
Skudga Anna Mrs r442 Cavour
Skulich Mitchel (Annie) serv contr h1129 92d av
Skulte Hugo (Ethel) mach h5411 Genoa
Skusa Hazel r4105 Montgomery
Skutt Clinton E (Frances S) clk h3828 Nevil
Skvislo Nicholas (Mary) restrwkr h627 E 15th
Skyline Apartments 4188 Park blvd
Skytte Anna C (wid Nels) h1538 23d av
" Fredericka (wid Chris) h1226 73d av
" Johannes (Elna) civ eng h2555 Buena Vista way B
Slabeyko Alex (Mary) poultrymn h3041 Delaware
Slack Anne M (wid John) r428 63d
" Chas W (Mary) carp h2412 Acton B
" Ellard L (Aina E) supt Merritt Hosp h780 Prospect av
" J B mtrmn SNRy
" Roy emp Oakld St Dept r917 Poplar
" Wm F janitor h921 45th
Slade see also Slate
" Clarence A int decorator h63 Santa Clara av
" Helen Mrs r1428 35th av
" Olive E (wid J Russell) r63 Santa Clara av
" Sarah M r4103 Terrace
Sladek John (Josephine) mach h1850 28th av
Sladeo Anthony (Donica) lab h926 Wood
Slaff Harry G (Esta) slsmn h718 E 22d
Slagel Isabella (wid Frank) r726 11th
Slaght Arth J (Florence) h3721 14th av
" Job A (Dolly M) h2512 E 15th
Slaine John W police OPD r2801 E 16th
" Jos D (Mary L) carpetlyr h3635 Magee av
Slaiter Percy R (Gwendoline) ins adj 436 14th R927 h3015 Bateman B
Slama Chas F (Olga) (N C Tool Wks) h1410 Blake B
Slane Geo A slsmn Strom Elec Co
Slanker Florence Mrs h1640 9th
" Ray r1640 9th av
Slapp Ralph O (Alethe) uphol 6225 College av h5326 James av
Slate Fredk tchr U of C r2231 College av B
" Roofing Co (E R DeChene W R Oldaker) 4053 San Pablo av
Slaten Vina maid h1510 Russell B
Slater Aaron (Pearl) slsmn r3111 Harper B

SLATER
" Agnes B (wid C M) pres U M Slater I San Francisco
" Alvin G porter r1363 8th
" Alvin G (Mildred) musician r1028 Parde
" Chas (Laura) millmn h400 E 12th
" Chas J (Maude) h5734 MacCall
" Delia B Mrs h1818 Milvia B
" Edw (Nellie) inspr h1096 Park av A
" Florence (wid J B) h1124 High A
" Frances A (wid W W) h290 Mather
" Fred h9500 Sunnyside
" Fred E (Helen) inspr SPCo h3022 Thom av A
" Geo L (Nora T)scrap iron h1360 E 31st
" Geo W r568 12th
" Geo W (Ethel) prsmn h439 42d
" Harry S (Dorothy) fruit 1420 E 12th r E 14th
" Hazel D Mrs clk r184 Santa Clara
" Helen N v-pres U M Slater Inc r San F cisco
" Herbt N (Inez) clk h10823 Julius
" Homer H (Lena B) aud h2844 Ritchie
" Horatio (Hazel D) slsmn E C Jeffreys Santa Clara av
" J Herbt (Lillian J) elec eng h1404 Spruce
" J P elect contr 1410 Madison
" Jas G electn r1026 Chestnut
" Jesse P (Mary E) electn h447 34th
" John A (Ida) bkbndr h698 60th
" Laurence E (Aleta) ins agt h378 50th
" Lewis M (E Ruth) bkpr h3855 Howe
" Louis C bldg servmn PT&TCo r2842 Han
" Louise B r2340 Grant B
" Marcella priv sec Richardson & Richar
" Marjory Mrs h935 12th
" Marie (wid Scott L) h1363 8th
" Mary E (wid Jas) h1210 Post A
" Mildred Mrs r828 Linden
" Minnie M slswn r2101 Harrison
" Ronald B (Edna M) dentist h2159 Cer av A
" Thos lab r608 27th
SLATER U M INC. A B Slater Pres, H N Sl V-Pres. E S Broadwater Sec-Treas. Wh sale Meats. 6503 Bay Foot 65th, Emeryv Tel OLympic 8500 and 8501
" Wm mech BFD r1725 University av B
" Wm B (Augusta) furrier 433 14th R307 Rosal av
" Wm M (Matlida) slsmn h4333 Adeline
" & Williams Inc T G Williams pres machi 301 Clay
Slatin Philip slsmn Roos Bros r2316 Myrtle
Slatlom Knute fishermn h ark-on-estuary Ala A
Slaton David S (Grace B) h1405 Mitchell
" Grace hairdrsr r1405 Mitchell
Slatter Frank (Mary) h2859 Helen
" Laurence E (Aletha V) ins agt r378 50th
Slattery Clarence A (Lorena) slsmn h1632 seon av
" Edth sten Radco Publications r2425 Fulto
" John J h4500 Ellen
" Lorena G clk r1632 Auseon av
" M Aileen nurse 1632 Auseon av
" Margt (wid Martin) h858 30th
" Margt G clk r1217 Paru A
" Mary B (wid John) h104 Monticello av
" Ray clk r4500 Ellen
" Thos J (Philipia A) mtrmn h2524 14th a
" W J h2425 Fulton B
" Wm (Cath) pdlr h856 30th
" Wm P (Nellie J) h1630 3d av
Slaughter Alice Mrs sec to prin Fremont Sch r1715 36th av
" Allen M (Lorine) slsmn h1214 60th av
" Eva F Mrs r6709 Mokelumne av
" Guy T (Libbie) imptr h2227 Stuart B
" Ina lndywkr r rt 1 bx 567
" Jas C mgr Southwestern Broom & Wareh Co r014 Clay
" John mgr H&MCCo h2520 83d av
" Maria L Mrs h2456 Parker B
" Vera M dept sec U of C r2456 Parker B
Slauson Arth r766 Eagle av A
" Harry M (Sadie) mach h766 Eagle av A
" Jane (wid Chas) r122 The Uplands B
" Sadie E br mgr Mutual Stores h766 Eagle
Slavan Frances H r3001 Park blvd
" Lorena (wid J P) h3001 Park blvd
Slaveiro Frank lndymn r920 84th av
Slavich Abbie (wid John P) h1134 Chathan
" John lab r930 Kirkham
" John H (Rae D) phys 428 13th R403 Grand av
" Jos (Antoinette) lab h930 Kirkham
" Jos jr lab r930 Kirkham
" Margt E procfreader r1134 Chatham rd
Slaviero Frank (Mary) lndywkr h920 87th
Slavin see also Slavan
" Chas carp h3271 Nicol av
" Edw W (Rae) lab h2108 26th av

for Economical Transportation
CHEVROLET
DEALERS
Cochran & Celli
417 6th and 123 12th St.
Oakland
F. H. Dailey Motor Co.
4117 E. 14th St.
Oakland
Harold D. Knudsen Co.
3330 Broadway
Oakland
for Economical Transportation
CHEVROLET

S VIN
thel h524 Apgar
ohn r524 Apgar
emel r524 Apgar
arah r524 Apgar
m (Margt) plmbr h2418 High
linski John (Martha) mach h451 62d
sky Chas tailor r781 14th
os barber h1052 14th
os jr r1052 14th
aul barber r1052 14th
wson see also Slosson
illian L decorator r314 Perry
lary E Mrs h314 Perry
hack Sherman buyer r5044 Fairfax av
baugh Eva M cash B Simon Hdw Co r4105 Montgomery
eo C (Ida M) formn electn Pub Schs h3118 Sylvan av
ton Lillian J (wid W H) h5667 Oak Grove av
m H mgr Lodi Carburetor Co Inc r2031 109th av
d Jas L linemn r549 32d
th Kath (wid Wm H) h1700 Parker B
ldon Wm T mgr Sterling Motor Truck Co r San Francisco
ige Baster E (Kath) jan h9511 Hillside
awrence Y (Chlora) lawyer 1027 Broadway R9-10 h2320 E 23d
lary Mrs mgr Garden Court Apts h1799 Euclid av B
rudwick (Mary) rancher h1799 Euclid B
man Saml (Nina) lab h1939 86th av
n Bryant (Ruby) brklyr h812½ E 10th
p Frank (Mary) lab h5416 Telegraph av
red r5416 Telegraph av
eonard C (Alma) real est 369 17th h5941 Ocean View dr
illian Mrs maid 318 Euclid av
onald pharm Service Drug Co r San Francisco
per Addie L h1987 Marine av B
EPER GEO E, Mgr Oakland Clearing House Assn, h976 Spruce B, Tel Ashberry 5648
eith E (Christle) dentist 908 The Alameda B
ouis (Marie) slsmn h3029 23d av
son Edw (Rosina) firemn r1050 47th
ts Chas (Minnie) lab h1769 Goss
ght Wm L (Barbara) clk h1523 28th av
ghter Howard J (Effie) meats 271 E 12th h952 34th
esse wtchmn r952 34th
nbrouck Arth shtmtlwkr r6904 Krause av
ee L auto mech r6904 Krause av
farle tel opr r6904 Krause av
ictor O (Rosalie) mach h6904 Krause av
nmons Belle Mrs h528 53d
laude (Gladys) chauf h1611 9th A
aczynski Joseph (Dorothy) actor h2504 Etna
aker L Emily (wid M S) r916 E 17th
ater John B butcher r5921 Vallejo
iser Thos A (Helen) restr 318 40th r3782 Shafter av
sten Delmer r4067 Santa Rita
dw (Sophie M) rancher h1841b Rosedale av
lorence V slswn r1841b Rosedale av
iring Merle R slsmn H D Knudsen Co r5424 Miles av
ora h5424 Miles av
oyce L slsmn Watson & Kittrelle r5424 Miles av
kting Margt clk r1627 Sherman A
en Chas r808 Webster
er Roy P (Hallie E) slsmn h701 Jean
er Letes E (Lulu) lab h607 38th
h (wid Gea E) h3715 Linwood av
anette sten r3715 Linwood av
hte Raymond E printer r2316 17th av
hos A (Margt) printer h2316 17th av
er Paul (Lucile) lndymn r1909 Market
ier Janet (wid G L) dom r1429 45th av
gerland Russell (Lillian) h6016 Rockridge blvd
m R (Mary E) maintenance mn h2101 Harrison
gsby Percy (Florence M) servicemn h1236 Haskell B
ercy jr h1236 Haskell B
ker Paul (Lucille) lndywkr h1909 Market
key Milton O (Ethel) carp h3658 Maple av
sman Mary Mrs dress designer h622 55th
er Glendon A (Ruby) slsmn h4329 Townsend av
fazie S novelties 5403 Grove r731 51st
alph H (Hope) slsmn Goodhue Ptg Co h6333 Colby av
lysses S (Georgia) div supt Key System Trans Co r3984 Greenwood av
a Alvin mach r2208 San Pablo av
n Ardis stdt r2737 Durant av B
enj (Lyla) slsmn h646 42d
enj H h1212 Walnut A

SLOAN
" Bethel C Mrs r2016 E 15th
" Calvin F (Hazel) clk h2212 Derby B
" Chas M (Cath) h160 Lake
" David (Lizzie) h1819 Grand A
" Emma Mrs waiter r1212 Walnut A
" Harriet bldg servmn PT&TCo r5705 E 17th
" Ida M (wid M G) h2220 Bancroft way B
" Jas R (Bessie) ins broker h2060 Eagle av A
" Jas W (Annie J) saw filer h2145 San Jose av A
" John A (Florence B) waiter Hotel Claremont B
" John M (Jessie L) phys 3264 Foothill blvd h3401 Fruitvale av
" Margt M r3401 Fruitvale av
" Marian W h1187 Arch B
" P K (Florence) clk r2423 Havenscourt blvd
" Peggy E waiter r2220 Bancroft way B
" Phyllis stdt r2522 College av B
" Robt photo engr r3317 Grove B
" Robt C (Dorothy) h3256 Coolidge av
" Robt M (Nora) mach opr h1226 51st av
" Tesora Mrs r1174 Euclid av B
" Vera B r2060 Eagle av A
" Virgil E (Lillian M) acct Pac Coast Canners h3540 Harrison
" Walter A (Amy G) treas h6201 Ross
" Wm J (Clyde M) h368 28th
Sloane Freeman (Addie) h2819 Dohr B
" Jas M (Clara B) slsmn h2523 Hearst av B
" John (Fannie) lab h2300 Edwards B
" Norman H (Eliz B) h1812 Monterey av B
" Paul E (Alyse S) lawyer h34 Templar pl
Sloat Edith B bkpr r2201 Channing way B
" Emeline A Mrs r1639 4th av
" G Everett (Eleanor) r125 Moss av
" Hall appr r2901 Madeline
Slobed Jos slsmn r411 10th
Slocomb Orville uphol r335 34th
Slocombe Francis H (Annabel) archt h85 Cambridge way Pied
Slocum Alice (wid E H) h3315 Viola
" Chas E (Josephine) mach h1331 Brush
" Clyde C lab r3315 Viola
" Frank Y (Teresa) lndy rtemn h715 40th
" Fred K (Meda) cond h2729 Brookdale av
" Helen M clk r1458 Madison
" Lois T stdt h2508 Ridge rd B
" Ralph E (Elsie) cable splicer h9515 Burr
" Roy C (Eva J) bkpr Natl Ice & C S Co r1722 High A
" Wayne B (Stella G) aud h1359 Excelsior av
Slocumb Dwight F (Margt F) slsmn h1025 Ardmore av
" Wm F (Carrie D) slsmn h510 Mandana blvd
Slone see also Sloan and Sloane
" Chas H brkman r832 Bancroft way B
" Jas (Laura V) mach opr r1224 Blake B
" Wm D (Susie) capt BFD h832 Bancroft way B
" Wm D (Mary) shtmtlwkr h2632 San Pablo av B
Sloop Jack V (Wilma) with Poultry Prod of Centl Cal h3724 Loma Vista
Sloper Alfd A (Eleanor) steward h4193 Shafter av
" Bernice H Mrs r4239 Gilbert
" Elma waiter r2333 Channing way B
Sloss see also Schloss
" Ferd (Leo) decorator h524 Weldon av
" Ira W (Caroline A) h2906 Hillegass av B
" John R (Margt) mtrmn h1034 103d av
" Mary clk r539 38th
" Violet R bkpr r1034 103d av
Slossen Juanita sten r4021 Redding
Slotemaker Dorothy A mgr Burritt Apts h5469 College av
" Elliot stdt r2416 College av B
Slupstick Peter P (Selma) cigars 921 Broadway h1636 36th av
Slusher Sydnel G tchr r Hotel Carlton B
Slusser Clyde O (Evelyn) slsmn h2314 Russell B
" Leroy (Florence) plstr h1608 Beverly pl B
" Raymond L r1608 Beverly pl B
" Thos A (Helen B) restr h3782 Shafter av
" Wm P r5112 Genoa
" Willis D (Lillie R) h3734 Kingsley
Slutman A H Mrs h516 25th
" Henry C h4444 Park blvd
" Lucile r4444 Park blvd
Slutter Floyd (Edith) mgr S F News h2969 Montana
Sluus Henry J (Mabel) driver h4424 Howe
SLUUS SAMUEL H (Eliz), Wholesale and Retail Dealer in Coal, Wood, Coal Oil, Chicken Feed, Lime, Cement and Expressing, 3858-62 Grove, Tel Pi edmont 0364, h630 Apgar
Sly Alice r1831 Francisco B
" C Jefferson (Dora) archt h638 Miranda
" Ernest R (Lena V) clk h4171 Masterson
" Frank H (Marcella) slsmn h1384 North Side av B
" Geo R h1831 Francisco B

Where to Buy?
=
Consult the Classified Business Lists in This Directory

Foothill Nurseri

THOS. E. HOOPER, *Prop.*

TREES SHRUBS PLANTS

2124 Ninetieth Avenue See Page 159 Tel. TRinidad 98

Your City Directory Answers All Questions as to WHOM You Are Looking For and WHERE They Can Be Found

The Classified Business Section is the Market Place Where Buyers and Sellers of All Kinds of Merchandise and Service Meet

R. L. POLK & Company
Publishers

SLY
" Reba student nurse Saml Meritt Hosp
Smale Gerald O h3007 Fulton B
" Jeanette r2520 Durant av B
" Robt A (Margt) h5448 Ygnacio av
Smales Arth (Caroline) brklyr h1721 68th av
" Violet tel opr r1721 68th av
Small Alvin (Claudie) slsmn h1600 Sonoma Albany
" Annie E Mrs r554 E 17th
" Benj J (Ragnhild O) slsmn h2801 Rawson
" Chas D elec r1524 Mitchell
" Chas K x-ray labty 532 15th R316 r San Leandro
" Chas O barber 1261 Park A r2024 Alameda av A
" Clarence R driver r602 22d
" Daisy sten r1524 Mitchell
" Dorrance clk r2808 Grove B
" E Warren (Maxine A) ins h711 Brooklyn av
" Edw C (Lillian) mining eng h3152 Lewiston av B
" Emma smstrs r1620 87th av
" Fredk (Nellie) mar eng h1561 Jackson
" Fredk A (Kath) C S pract 1540 San Pablo av R1003 h44 Bellevue av Pied
" Geo H (Jennie D) pntnckr h3706 Maybelle av
" Geo L (Loretto B) clk h2808 Grove
" Geo M (Annie) carp h1524 Mitchell
" Harriett P r2815 Regent B
" Herlin waiter r1417 10th
" Herriot (Lucile) ins agt h254 Perkins
" Huberi lab r1003 Addison
" Indice L (Adeline) h2309 Blake B
" Jas stdt r2200 Piedmont av B
" Janet H stdt r3152 Lewiston av B
" John W r535 Market
" Kath (wid W D) r6015 Allston av
" Laetitia H clk r3152 Lewiston av B
" Leonard A (Grace) clk h1096 48th
" Lester A (Elsie A) clk h2620 Minna av
" Louis DeW (Lillie) lino opr h3001 Rawson
" Lucille Mrs clk East Bay Municipal Utility Dist r1043 Santa Fe av Albany
" Marion C stdt r2701 Durant av B
" Martha L sten r2309 Blake B
" Mary Mrs h1608 Fernside blvd A
" Mary E stdt r2340 Le Conte av B
" Patk (Delia) lab h1003 Addison B
" Richd E h6816 Simson
" Robt M clk r2309 Blake B
" Vera r1608 Fernside blvd A
" Victor H (Muriel) clk h1757 26th av
" Willard (Estelle) ironwkr h2836 Acton B
" Wm H (Bessie) clk h3872 West
" Wm T (Kath M) baker h1402 Dwight way B
Smallcomb Burr C (Doris) slsmn Calif State Auto Assn h3926 Maple
Smalley A h444 Lee
" Edmund W (Edna M) agt h3303 Maybelle av
" Edw H (Ethel) agt Equitable Life Assur Soc h4433 Evans
" Irene H r3303 Maybelle av
" John lab r1812 Fairview av B
" Mabel Indywkr h5451 Kales av
" Marshaline E Mrs br mgr MacMarr Stores h605 29th
" Robt C (Blanche) adv agt 1732 University av B h1609 Buena B
" Thos lab r1812 Fairview av B
Smallman Frank pntd r832 6th av
" Jas K h3168 Cuthbert av
Smalls Emile B (Antoinette) r731 McKinley av
Smallwood Chas F h3224 Foothill blvd
" Claude slsmn New World Life Ins Co r Pleasanton
" Eber T pilot Okld Airport r815 Lincoln A
" Edwin T (Hattie M) police h2226 42d av
" Elba J (Edna) h2231 E 32d
" Frank J (Nellie) lab h1638 36th av
" Geo r866 30th
" Kath stdt r2726 Channing way B
" Sarah W Mrs r2428 McGee av B
" Stanley r2001 Allston way B
" Stella Mrs h2008 Milvia B
" Thos O hydrographer East Bay Municipal Utility Dist h1560 Alice
" Vaughn stdt r2428 College av B
Smaltz Geo S (Florence) h5951 Chabolyn ter
" Geraldine r5951 Chabolyn ter
Smario Phyllis (wid Jos) r906 Filbert
Smart Albt A jan Lockwood Jr High Sch r1026 Cotton
" Alfd (Isabel) prsmn h1701 78th av
" Allen A (Cora M) mach h1026 Cotton
" Augusta R (wid W R) r982 56th
" Benj C slsmn h5601 Shattuck av
" Benj E (Opal M) acct h5285 Belvedere
" Carleton (Ethel) h465 Central av A
" Chas A piano tuner h4436 Brookdale av
" Chas F (Eliz T) lather h3112 Acton B
" Clara J (wid W J) r2520 Milvia B
" Clifford W pntr r2429 E 21st
" David (Leda) h2429 E 21st

SMART
" David jr (Edda C) h515 Zorah
" Denis W (Bessie) auto mech h892 56th
" Edw W (Eileen) chauf h3046 Adeline B
" Eliz r2445 Russell B
" Eliz M r2145 Stuart B
" Elmer E seamn r1026 Cotton
" Francis r2445 Russell B
" Frank carp r2107 Shattuck
" Gertrude E with Mackay Austin Valve Co El Cerrito
" Geo H (Therese) slsmn h716 Wesley av
" Grace (wid H D) h2214 Durant av B
" Harold D eng r2214 Durant av B
" Jas (Ruth) chauf h1534 38th av
" John r2445 Russell B
" Le Roy A slsmn r1028 Cotton
" Lincoln pntr r2429 E 21st
" Mabel D Mrs h2445 Russell B
" Margt r819 Wood
" Marian F compt opr r2214 Durant av B
" Monroe T tchr U of C r2420 Durant av B
" Saml W (Pearl) mach h1213 Versailles a
" Stuart G slsmn East Bay Masonic News 21st
" Thos L (Wilhelmina) h67 El Camino Re
" Van W plant analyst U of C r2525 Co av B
" Wm V (Gertrude E) mgr Heath & Heath r El Cerrito
Smarts B slhpftr r1714 E 14th
Smaw Vance engr r3116 Lakeshore av
Smay Madge M (wid Homer) h937 E 14th
" Smead Virginia (wid Jas) h1536 5th
Smedberg Arth L office mgr Gensler Lee Jew Co r1030 Pomona Albany
" Esther sec P M Carey r507 E 20th
" Irene H Mrs r1818 Sonoma av B
Smeder Halvar mach r3120 Grove B
Smedes Isabella (wid Peter) r5942 Chabolyn
Smedman Anna S (wid Gus) h2633 67th av
" Harold A (Ernestine) mech eng h2056 55t
Smedt Otto meat ctr r3101 Arizona
Smeeton Mary A tchr U of C r Womens Fac Club B
Smejkal Jos (Augustina) mgr St Mark Co Shop h511 23d
Smeltzer John C (Hazel E) tchr Pub Sch h Central av A
Smerrnes Parosketve (wid Nick) r2725 Dohr
Smernod Victoria Mrs r1633 Dwight way
Smet Agnes (wid Jas) h1184 75th av
Smetts Harold E (Sarah J) clk SPCo h Monticello av
" Mary A (wid S H) r2924 Monticello av
Smidt see also Schmidt
" Grace slswn r4621 Shattuck av
" Lloyd D (Terese) mach h2534 Lincoln a
" Mary (wid Fred) h2323 Eagle av A
" Wesley (Ida) jan h6947 Halliday av
" Wm P (Florence M) h1024 Harvard rd Pl
Smidth Pannie Mrs clk h1831 101st av
Smigelow E Warner clk r3627 Brown av
" Otto F (Della I) mtrmn h3627 Brown a
Smildsin Geo mach h2755 74th av
" Gustav (Svea) gro 7501 Hillside
Smiles Fred porter r1788 8th
Smiley Emma B cash H C Capwell Co r Francisco
" Fred B (Jessie) mgr San Leandro br PT& h3673 Grand av
" Geo W (Edith C) mach h2143 E 28th
" John A (Alice E) eng h778 37th
" Saml A stdt r1641 La Loma av B
" Saml D (Anna) piano repr h3242 Thomp av A
" Saml E h1641 La Loma av B
" & Gallagher Co H C Gallagher pres, A J sec-mgr, undrtkrs 1415 Oak A
Smilie Isabel L (wid J A) h437 Perkins
" Jas A (Maud J) h102 Greenbank av Pied
" Mary A (wid Robt) r357 Perkins
" Robt H mech eng h357 Perkins
" Robt P (Kath) clk h3920 Lyon av
" Robt R (Annis R) h3918 Lyon av
" Spencer W r102 Greenbank av Pied
" Wm R (Freda) h1901 105th av
Smillie Thos (Jessie) auto mech h2466 E 20
Smiraglia Paul (Frances) lab h2738 10th B
Smisijan John jan r985 8th
Smith see also Schmidt, Smidt and Smyth
" A foridy Pac Manfdg Book Co r3009b Gro B
" A A notary r2007 Lincoln av A
" A B (May) lab r1755 12th av
" A B with Lederer Street & Zeus Co r Spruce B
" A Henry (Florence A) elev opr h1717 War B
" A J lab r3739 Telegraph av
" A L h881 Cedar A
SMITH A M (Lillian M), Real Estate, In ance, Loans, Exchanges, Rents Collec 3718 San Pablo av, Tel HU mboldt 1014, 19th. LA keside 1397
" A N cond r1040 Pomona av Albany

DICKSON & HOLBROOK

SHEET METAL WORK

Warm Air Furnaces — Ventilating

180 Dwight Way BERKELEY Tel. BE rkeley 0347

SMITH
bby B Mrs h2446 Dana B
br r1530 12th av
da (wid Melton) h1435 Santa Fe av B
da G nurse Ala Pub Schs r1407 Fernside blvd A
da L maid 445 Mountain av Pied
dah L Mrs r388 49th
dam A (Julia F) (Smith-Erickson Elec Co) h1731 University av B
ddah M Mrs h1627 Woolsey B
ddie M (wid G H) mfg pharm h2967 Avalon av B
delaide prin The Wellesley Sch h2429 Channing way B
deline (wid N F) h3444 Elm
deline (wid Newton) h3791 Piedmont av
deline F clk r1497 Oak
dolph T (Anna S) slsmn h1231 10th av
gnes bkpr r1003 Fair Oaks av A
gnes maid r812 11th
lda sten r559 41st
lleen r663 53d
lleen tel opr r2600 E 14th
l pipeftr r1056 48th
l clk r1109 Webster
lan r2521 Central av A
lbt barber 1054 14th
lbt (Alberta) cook h405 26th
lbt (Mae) dep Sheriff h2125 Harrison
lbt (Lulu) gatemn SPCo h1701 39th av
lbt slsmn Star Roof Corp r5371 Broadway
lbt A r594 55th
lbt A pres Smith Inv Co r1128 Broadway
lbt B sergt OPD h629 E 16th
lbt C (Antoinette) slsmn h1924 47th av
lbt E r5411 Wadean pl
lbt E baker C E Bilson
lbt E (Anna) cbtmkr 1048 85th av
lbt E chemist r2138 Pacific av A
lbt E clk r812 11th
lbt E (Mary) garage 2448 San Pablo av B h1510 Prince B
lbt F bkpr r4347 Gilbert
lbt G (Cecelia) mach h9249 Thermal av
lbt H (Louvilla E) slsmn H Morton & Sons h669 Jean
lbt L (Lucia E) h266 Santa Rosa av
lbt M bkpr r590 37th
lbt O (Grace) h3114 Encinal av A
lbt O (Dorothy) clk h1610 63d B
lbt R r1145 2d av
lbt S (Hattie) clk h4255 Howe
lbt W h2270 San Jose av A
lbt W (Marion M) h3001 Jordan rd
lbt W (Lillian A) slsmn h1728 Cedar B
lberta R r905 Pacific av A
lbertine Mrs tchr Pub Sch r San Francisco
lbyn S (Mary) slsmn h1705 Versailles av A
lden O (Evelyn) br mgr Van Fleet & Durkee h3216 Brookdale av
lden W stdt r2332 Virginia B
lex (Jeannette) h1367 Fountain A
lex r3844 14th av
lex (Julia) glasswkr h1642 12th
lex millwkr r2537 E 23d
lex W mach r3092 Adeline B
lfd (Elma) h718 E 19th
lfd millwr r1232 Portland Albany
lfd pilot Okld Airport r3113 Santa Clara A
lfd (Emma) slsmn h3549 Lakeshore av
lfd slsmn h757 Santa Clara av A
lfd jr r1718 E 19th
lfd D (Tillie) brklyr h1036½ Adeline
lfd G (Grace) h6124 Colby
lfd J (Charlotte S) dentist 306 40th h3133 Lewiston av B
lfd J (Jessie M) mach h2002 96th av
lfd L (Mae) firemn h1422 Chestnut
lfd W (Lilias) archt 1540 San Pablo av R603 h3133 College av B
lice r805 57th
lice Mrs r5718 MacCall
lice r2727 Regent B
lice Mrs r2727 Regent B
lice Mrs clk h2728 Fruitvale av
lice F r5316 Market
lice J (wid Geo) r435 41st
lice M Mrs mgr Bellevue and Farol Apts r445 Bellevue av
lice P phys r1284 Weber A
lice V (wid S P) h1284 Weber A
lice W sten h1119 Willow A
llan plstr r6120 Racine
llen A pres U S Fuel Savers Inc r594 55th
llie h3757 35th av
lma Mrs r1310 Derby av
lma E smstrs r124 Sunnyside av Pied
lma M r2525 Santa Clara av A
lvah (Victoria) (Benson & Smith) h464 Haddon rd
lvin F (Doris) mach h2907 Monticello av
lvin R clk Bank of Italy r681 Jean
lvina Mrs h1329 12th

SMITH
" Alvina M clk Ala PO r1512 68th av
" Amelia (wid Wm D) h1194 71st av
" Amelia E nurse 4135 Terrace
" Amelia R tchr r2525 Santa Clara av A
" Amy dom 77 Glen av
" Amy (wid J W) nurse r730 18th
" Amy R (wid Alan) h2521 Central av A
" Andw (Ellen) h317 Portland av
" Andw (Thelma C) electn h671 Chetwood
" Andw D pntr r4026 Lusk
" Andw I (Verna) (Stiegeler-Rehor-Smith & Dunne) h88 Rosemount rd
" Andw J (Julia) auto mech h2418 Jefferson av B
" Andw J (Bernice) clk MW&Co h4087 E 18th
" Andw L (Madeline) firemn OFD h7320 Holly
" Anita clk r1350 95th av
" Anita sten r3301 Morcom av
" Anna Mrs h1804 62d B
" Anna Mrs nurse 2419 Channing way B
" Anna (wid Owen) h1826 Curtis B
" Anna C slswn r1804 62d B
" Anna E tchr r2414 Parker B
" Anna F (wid E B) h2842 Montana
" Anna J (wid Arth) h1735 Bancroft way B
" Anna M (wid J A) h2842 Stuart B
" Anna T r Hotel Whitecotton B
" Anna T slswn r1460 Allman
" Anna E stdt r2012 47th av
" Anne W stdt r744 The Alameda B
" Annie Mrs h584 33d
" Annie Mrs teleg opr r2842 Montana
" Annie (wid Frank) r409 E 12th
" Annie J (wid Rauswell) h2128 Clinton av A
" Annie M clk r1640 62d B
" Anthony B dist mgr Am Concrete Pipe Co r San Francisco
" Anthony J C (Betty E) formn PT&TCo h1821 6th av
" Archie F (Harriet W) clk RMS h3527 Wilson av
" Archie H (Margt) driver h641 Apgar
" Ardis J garage mgr Women's Athletic Club r2337 Harrison
" Arnold (Marian) (Emeryville Planing Mill) h 833 51st
" Arnold F clk r642 40th
" Arth h833 Santa Ray av
" Arth chauf r1605 Clay
" Arth (Adelle) slsmn h2115b Durant av B
" Arth A (Grace A) blrmkr h4621 Shattuck av
" Arth A (Mabel R) clk h833 Santa Ray av
" Arth A clk Okld PO r15 Westall av
" Arth C r723 Washington
" Arth C (Algae M) phys 532 15th R624 h2923 Grand av
" Arth D (Ione) slsmn Holland Furnace Co h 2977 Fruitvale av
" Arth E H (Louise G) h3036 Telegraph av B
" Arth E M (Wilhelmina) real est 357 12th R3 h1760 24th av
" Arth F (Anna) firemn Pied FD h1457 79th av
" Arth H (Pearl B) tchr h2215 Rose B
" Arth J (Margt) h1417 Everett A
" Arth J (Inez) h1628 51st av
" Arth J r3601 Telegraph av
" Arth J clk h2017 San Jose av A
" Arth L (Gertrude) h508 Boulevard way Pied
" Arth L sten r1760 24th av
" Arth M (Eva B) h4170 Redding
" Arth M drftsmn Okld Eng Dept r3742 Grand av
" Arth M lab r412 8th
SMITH ARTHUR M MD (Laura L), 440 Oakland Bank Bldg, 1212 Broadway, Tel GLencourt 3248, h126 Caperton Av, Piedmont, Tel Piedmont 7879
" Arth W (Helen) mach h3746 Emerson
" Arth W pntr r3915 Canon av
" Asa V (Myrtle) clk h1531 Excelsior av
" Ashley pres Melrose Realty Co h3021 Capp
" Audrey nurse r4418 West
" Aurel E (Rose) h2430 8th av
" Aurel O (Elise) wtchmn h1251 Burnett B
" Avery C clk r2000 San Pablo av
" Ayles L lab r473 Rich
" Barnett L (Helen A) agt Prudential Ins Co h1770 Excelsior blvd
" Barryington artist r834 Walker av
" Basil G (Monta) clk h1240 Evelyn av B
" Beatrice Mrs h916 16th
" Bedelle R Mrs h6403 Regent
" Belva nurse r4132 Greenwood av
" Benedict J (Nellie J) pntr h2323 Rosedale av
" Benj (Margt A) auto mech h2161 Pacific av A
" Benj (Gussie) gro 1051 E 12th h1530 12th av
" Benj (Emma) lab h607 43d
" Benj (Verna) slsmn h563 62d
" Benj B (Hannah) h2219 Ward B
" Benj F (Margt) loc eng h3312 E 10th
" Benj H (Alma) real est 4428 E 14th h2900 Roberts av
" Benj J stevedore r2546 68th av
" Benj L (Laura M) concrete wkr h579 23d

The Curtain Store Inc.

Interior Decorators

Curtains Draperies Upholstered Furniture Oriental Rugs Lamps Shades

520 13th St. bet. Washington & Clay

PARKER-GODDARD SECRETARIAL SCHOOL
The School of Results
Complete Secretarial Training — Day and Night Classes
428 Fifteenth Street OAKLAND Tel. GL encourt 662

COFFIN-REDINGTON COMPANY
WHOLESALE DRUGGISTS
401 MISSION STREET
SAN FRANCISCO
DO uglas 9300
1452 Webster Street
Oakland
GL encourt 9335

SMITH
" Benton (Madelne) mach h9533 Burr
" Benton R mach r1624 98th av
" Bernard glasswkr r9914 B
" Bernard lather r2086 Telegraph av
" Bernard A (Marietta) (Mesmer-Smith Shoe Co) h1019 Yerba Buena av
" Bernard P rebuyer MW&Co r733 Contra Costa B
" Bernard Y reprmn PT&TCo r2230 McGee B
" Bernice cash H C Capwell Co r1727 68th
" Bernice Mrs mgr Orpheum Apts h584 12th
" Bernice stdt r1310 Bay View pl B
" Bernice I clk r693 36th
" Bernice M office mgr Genl Motors Truck Co r3000 Bartlett
" Bert clk r1410 Stannage av B
" Bert E (Rosa P) (Smith Bros) h1810 Euclid av
" Bertha nurse H C Hartman
" Bertha L (wid Frank) bkpr R B Wood h1250 Haskel B
" Bertrand clk r2239 Blake
" Bessie L Mrs h1488 7th
" Betty J sten r1757 26th av
" Beulah clk r2218 Grant B
" Blanche B music tchr h815 Prospect av
" Boyd R (Margt) serv sta opr h2819 Market
SMITH BROS (Incorporated), C L Smith Pres, J F Smith Sec, Office Supplies, Desks, Filing Equipment, Printing, Engraving, Social Stationery, Leather Goods, Kodaks, Artists and Architects Materials, 470-474 13th, Tel GLencourt 0167, Branches 1749 Broadway, Tel OAkland 2800, 1748 Telegraph Av (See right top lines and page 177)
" Bros (Bert E and Frank T) restr 1804 Euclid av B
" Bros Building 470 13th
" Bros Building 1755 Broadway
" Bryan H (Phyllis B) pres h2580 Buena Vista way B
" Byron r681 Jean
" Byrona r840 Erie
" C h145 Grand av
" C mech Inter Urban Exp Corp r540 4th
" C B h698 Santa Ray av
" C C r1020 Clay
" C Dorothy r378 Van Buren
" C E tchr U of C r5460 Claremont av B
" C F h1814 Central av A
" C Howard (Bernice M) slsmn h68 Portsmouth rd Pied
" C K maint opr Co Surveyor r406 62d
" C L h2577 San Pablo av
" C Morgan (Edith M) elec eng h1834 Tacoma av B
" C R (Amanda M) ins agt r568 29th
" C R slsmn r133 Adeline
" C Victor (Pauline G) lawyer 1440 Broadway R503 h5400 Masonic
" C Virginia (wid Robt) r2208 Damuth
" C W carp r719 Durant av B
" C W carp r1955 San Pablo av
" Carl (Agnes) pntr h1032 College av A
" Carl C (Mary G) formn Durant Motor Co h 5209 Cole
" Carl F (Alice) h5675 Oak Grove
" Carl P (Pansy V) police OPD h3150 Sheffield av
" Carl W (Donna) lbrmn h331 Bonita av Pied
" Carl W (Minnie C) elec eng h1924 42d av
" Carlin dental mech r3212 E 10th
" Carmela sten r4021 Waterhouse rd
" Carol M bkpr Money-Back Smith r1219 12th
" Caroline Mrs r3451 Piedmont av
" Caroline Mrs h2363 Valley
" Carrie Mrs r1432 Peralta
" Carrie E clk r1683 Shattuck av B
" Carrie E Mrs h1837 7th av
" Carrie L Mrs tchr Bkly Pub Sch h3022 Harper B
" Caryl L (Floy) slsmn h739 Lincoln av A
" Cath h2123 Chestnut
" Cath E r133 Hagar av Pied
" Cecelia I Mrs mgr Bliss Apts h1834 9th av
" Cecil L (Edna) br mgr Safeway Stores h3875 Ruby
" Cecil L (Marie) slsmn AOCo h3663 Midvale av
" Cecil Z gro 2300 Jones av and mgr Elmhurst Auto Camp
" Chas h184 13th
" Chas h1352 11th
" Chas (Emma) h2232 Grove B
" Chas (Charlotte) h3900 Edgemoor pl
" Chas deck hd r401 Water
" Chas gro 1604 104th av
" Chas (Ruby) mstr mariner r1711 Central av A
" Chas (Mary S) ydmn r1642 12th
" Chas A (Sarah E) h113 Arbor dr Pied
" Chas A (May) credit dept Wickham Havens Inc h5760 Thorn rd
" Chas A (Eliz K) porter h1739 Carlton B
" Chas A (Mary A) slsmn h1955 Courtland av

SMITH
" Chas A (Pearl L) surv Co Surveyor h61[illegible] 8th
" Chas C h4415 Brookdale av
" Chas C (Rose L) ins 1121 Washington R h494 27th
" Chas C mattress mkr r5950 Marshall
" Chas D (Mabel) plstr h3883 Magee av
" Chas E (Bay View Realty Co) h8027 Rudale
" Chas E r625 Boulevard way
" Chas E r1314 98th av
" Chas E h2651 Valdez
" Chas E (Margt) lab h1643 92d av
" Chas E (Edith) lab h2525 Clement av A
" Chas E (Harriet) pntr h1037 Adeline
" Chas E (Valborg M) plmbr h3025 Thomp[illegible] av A
" Chas E slsmn McKesson-Langley-Michel Co r2227 Dwight way B
" Chas F (Elsie) acct h1565 Portland av B
" Chas F (Danna M) ins agt h1865 Euclid B
" Chas F lab r932 E 11th
" Chas F (Belle Z) mgr Contra Costa Li[illegible] h625 Boulevard way
" Chas F organ repr r2138 Pacific av A
" Chas H (Florence L) h200 Howard av Pied
" Chas H (Olive H) h380 Euclid av
" Chas H (Leanora) h1607 Grant B
" Chas H (Genevieve U) acct h2007 Prince [illegible]
" Chas H (Mattie J) auto mech h2326 83d a
" Chas H (Minnie) welder h1419 Chestnut
" Chas H jr slsmn r380 Euclid av
" Chas H P (Wilda) slsmn O S Grove h3[illegible] Nicol av
" Chas I (Eliz L) lab h9424 Almond
" Chas J (Eleanor) auto mech h2500 108th
" Chas K r509 Balfour
" Chas K (Ruth M) plmbr h2230 Buena Vi[illegible] av A
" Chas L clk r2024 27th av
" Chas L lab r1233 Haskell B
" Chas L (Diana) restr 5528 Telegraph av h5[illegible] Vicente
SMITH CHARLES LEONARD (Agnes G), (Sm[illegible] Bros), h184 13th, Tel LAkeside 5454
" Chas M h2419 Durant av B
" Chas M (Susie) brkmn h1441 11th av
" Chas M (Isabel D) inspr Key System h5[illegible] Broadway
" Chas N (Lettie) lab h2929 Myrtle
" Chas O Minnie A) h2217 Ward B
" Chas Plumbing Co (Mrs Lorraine Smith) 1[illegible] Park A
" Chas R r739 Lincoln av A
" Chas R (Lora B) credit mgr Davidson [illegible] Licht Jwlry Co h206 Linda av Pied
" Chas S (Belle M) h625 Boulevard way
" Chas S (Anita) h901 York
" Chas S (Mattie C) bkpr Piedmont Electric [illegible] Hdw Co h81 Glen av
" Chas T (Laura) mach h3170 Texas
" Chas W bkpr Am Trust Co r621 Central av
" Chas W slsmn r723 Washington
" Chas W (Ellen) slsmn h1255 Trestle Glen [illegible]
" Chas W (Alta P) sec h2830 Derby B
" Charlotte I (wid S J) h2121 E 39th
" Charlotte L sten r733 Contra Costa av B
" Charlotte O sten U of C r1803 Oxford B
" Chauncey H (Violet L) carp h2116 Encinal [illegible] A
" Chester toolmkr r1222 E 17th
" Chester A (Alice C) statistician SPCo h2[illegible] Ellsworth B
" Chester E r2903 San Pablo av
" Chester G (Gladys) slsmn Jackson Furn [illegible] h1650 Oxford B
" Chester J butcher r1490 65th
" Chester L r2230 McGee av B
" Chester L r3875 Ruby
" Chris r658 8th
" Chris restr 457 8th
" Christian A (Emilie F) carp h99 Echo av
" Christian M (Andrea) mtrmn h825 36th
" Christiana L (wid A M) h2619 Channing w B
" Christina (wid L A) r1751 E 38th
" Christopher pntr r2228 86th av
" Christopher paymstr Bank of Italy r S Leandro
" Clair clk r2608 74th av
" Clair M electn h91 Yosemite av
" Claire elev opr r5931 Avenal av
" Clara Mrs bkpr Rose-Waterman Drug h716 8th
" Clara Mrs clk h1515 Grove B
" Clara F Mrs h3553 Meadow
" Clara J Mrs h840 Erie
" Clara L (wid Geo) h5771 Broadway
" Clare H Mrs clk r1515 Grove B
" Clare L (Helen & Clare Beauty Shop) r2[illegible] Wallace
" Clarence B (Nellie) plmbr h3912 Webster

EAST BAY CREDIT SERVICE

COURTEOUS COLLECTION SERVICE

No Collection, No Charge

210 Henshaw Building
14th and Broadway

Tel. LA keside 6274
LA keside 6275

Oakland
California

SMTH
" larence F dist mgr Charis of Oakland r1814 Central av A
" larence G (Thesta) oil driller h3782 Bway
" larence J electn r1907 Curtis
" larence J (Gladys) meat ctr h3105 Calif
" larence M (M Louise) eng h1688 Tacoma av B
" larence S r428 Perkins
" larence S (Mayme B) bldg contr 5427 Grove
" larence V clk r5659 Merriewood dr
" larence W (Marie) carrier Bkly PO h1190 Centini av
" larence W clk Oakld PO r3143 Wisconsin
" larysse M r1200 Allston way B
" laude A (Mae) h1437 65th av
" laude B (Mahel) chauf h1817 Brush
" laude B slsmn h3939 Webster
" laude E (Anna) pntr h948 E 14th
" laude R (Alice) mtrmn h6869 Todd
" laudia sten r2900 55th av
" layton G (C Louise) mgr Smith Merc Service h24 Rio Vista av
" layton P (Isabelle) ins agt h734 Alcatraz av
" leek (Margt) stillmn Chemical & Pigment Co h1800 Lakeshore av
" leveland W (Emma B) auto wkr h2315 108th av
" lifford eng Steel Tank & Pipe Co r El Cerrito
" lifford r2138 Pacific av A
" lifford F (Edith B) slsmn h2469 67th av
" lifford W slsmn r835 58th
" linton G collr h24 Rio Vista av
" lyde (Ruth) slsmn h1511 Linden
" lyde clk r2108 Byron B
" lyde E (Bertha) carrier Oakld PO h1515 57th av
" lyde W (Pearl) h1417 Jones av
" lyma E r1438 Walnut A
SMTH COLLECTING AGENCY, Victor W Smith Mgr, 215 Financial Center Bldg, 405 14th, Tel GLencourt 4100
" onstant W bkpr E Martinelli & Co r2228 86th av
" ora B r2414 Telegraph av B
" ora L Mrs cash Whitthorne & Swan r2048 82d av
" rissie B Mrs r3675 Midvale
" rystal M r2127 Haste B
" urtis E (Margt W) eng h786 Contra Costa av B
" urtis K (Mary F) electn h406 62d
" yrus C (Emma) rigger h728 16th
" D B driver r2155 35th av
" aisy Mrs waiter h3304 E 14th
" alrie nurse r2460 Webster B
" anl (Nellie) r833 14th
" anl chauf r1731 University av B
" anl cook r5940 12th
" anl F (Beatrice) servicemn Regina Corp h1431 Northside av B
" ana H (Nellie) adj PG&ECo h831 14th
" anl L real est 2878 38th av h3436 Birdsall av
" arwin R (Jeannette) slsmn h1201 Holman rd
" avid A h948 E 14th
" avid C lab r35 Randwick av
" avid L (Rose) r107 Ross cir
" avid L (Esther) h835 Warfield av
" ean r1011 32d av
" ean G tchr Pub Sch r2936 California
" eEtta L slsmn h1120 Excelsior
" eLancy (Ida) lawyer h2908 Elmwood ct B
" elbert (Loana) ironwkr h2341 Valley
" elbert E (Mary F) clk h2600 E 14th
" elbert K slsmn r669 Jean
" elbert M (Lauren) h1106 Excelsior av
" elbert R (Eleanor L) h304 Foothill blvd
" ella Mrs slswn h1050 60th
" ella J nurse Highland Hosp
" ewey S (Eva L) teller Am Tr Co h885 Creed rd
" olph A chiropractor 5712 San Pablo av
" onald B r2345 College av B
" onald C (Alma C) h2334 Corona ct B
" onald J (Mary H) h6451 Florio
" onald P r2462 LeConte av B
" onald R r1983 Hopkins B
" onald R r3524 Foothill blvd
" onald W (L Ruth) h2101 Pacific av A
" onna A Mrs mgr Euclid Apts h1865 Euclid av B
" ora r2446 Dana B
" ora (wid Wesley) h1454 9th
" ora B r1036½ Adeline
" ora M (wid D H) r1128 Chatham rd
" oris r2531 Ridge rd B
" oris Mrs dmnstr r2322 Haste
" oris E bkpr r2518 35th av
" oris M sten r3803 LrCresta av
" orothy rDurant Hotel B
" orothy r422 Orange
" orothy clk Oakld Chamber of Com

SMITH
" Dorothy Mrs clk Fed Land Bank r1208 Edith B
" Dorothy mach opr r1218 30th
" Dorothy sten r339 Magnolia av Pied
" Dorothy r2420 LeConte av B
" Dorothy A r2334 Corona ct B
" Dorothy E clk r3339 King B
" Dorothy J r1841 San Pedro av B
" Dorrell G (Edna) chauf h2155 35th av
" Dorsey firlyr r1749 81st av
" Douglas H r1806 San Antonio av B
" Dudley (Florence) phys 1904 Franklin R408 h135 Cross rds
" Dwight T r1477 Virginia B
" E A B supvr Safeway Stores r6035 Holway
" E Bertram (Mary J) linemn r3132 Grove
" E Claire acct r2152 High
" E Geoffry phys 1624 Franklin R719 r Athens Athletic Club
" E Harold (Laura E) h1921 14th av
" Earl (Jennie) h1234 14th
" Earl decorator r2600 E 14th
" Earl lab r812 Broadway
" Earl B (Marie) mach h9030 Plymouth
" Earl D (Leona V) slsmn r2001 Francisco B
" Earl E Rev (Eva) pastor Free Methodist Ch h1414 Park av A
" Earl G bkpr r669 Jean
" Earl J (Bessie S) woodwkr h1614 Walnut A
" Earl L (Grace) mach h6266 Sunnymere av
" Earl L slsmn Star Roof Corp r5371 Bway
" Earl R (Anna) displaymn h396 Hawthorne
" Earl W (Constance G) acct h1314 Union A
" Earl W drftsmn r2117 Woodbine av
" Earl W (Gertrude) glass 4669 Telegraph av h5459 Claremont av
" Earl W (Nellie B) slsmn Built-In Fixt Co h5836 Clover dr
" Eckert E (Margt E) (Oakland Coal Co) h2323 Park blvd
" Edgar B (Pearl S) real est 1441 Franklin h509 Balfour
" Edgar C (Edna L) indymn h875 45th
" Edgar C (Etta) ydmn SPCo h2433 Haste B
" Edgarda P Mrs clk h4001 Greenwood av
" Edith Mrs h402 E 10th
" Edith clk r1202 Spruce B
" Edith A h1841 San Pedro av B
" Edith A Mrs slswn r2601 67th av
" Edith A (wid Eben) h4135 Terrace
" Edith M r1608 Posen av B
" Edith R libra Pub Sch r2240 Summer B
" Edmund (Ruth) h3832 Whittle av
" Edmund L (Marie) barber h3038 Eastman av
" Edna h2491 Ellsworth B
" Edna B nurse Ala Sanatorium
" Edna M clk r6140 Majestic av
" Edna M Mrs tel opr r2808 School
" Edw h1309 Ward B
" Edw (Freda) r6923 Halliday av
" Edw clo clnr r2404 Fruitvale av
" Edw lather r2086 Telegraph av
" Edw (Alma) pntr h3009b Grove ct B
" Edw slsmn h1011 33d av
" Edw B (Mary) carp h1443 Cottage A
" Edw C (Amelia) h4121 Whittle av
" Edw C driver r875 45th
" Edw C shoe shiner r1309 Ward B
" Edw C (Mary E) sign pntr h3833 Nevil
" Edw E clk h751 E 11th
" Edw F (Ethel) cbtmkr h4284 Howe
" Edw F pdlr h5606 Taft av
" Edw G (Helen A) clk h1417 47th av
" Edw H (Laura) slsmn Alfd Marshall h1921 14th av
" Edw H tchr Pub Sch r1505 Jackson
" Edw J (Jeanne) (Burke & Smith) r1632 Kirkham
" Edw J firlyr r753 8th
" Edw J (Lillian) lawyer 1409 35th av R4 h3518 Victor av
" Edw L (Minnie) police OPD h4839 Clark
" Edw L (Janett M) slsmn h443 28th
" Edw L A (Grace M) clk Ala PO h1102 Park
" Edw M (Christine) carp h2309 Jones av
" Edw M (Rosalie) lab h3424 Market
" Edw M (Louise A) slsmn h1605 E 21st
" Edw M tile str r1807 Grove
" Edw P h1937 26th av
" Edw P (Mary) carp h1532 9th av
" Edw R (Edna R) asst supt Am Can Co h1557 St Charles A
" Edw R (May B) mstr mar h1433 Hearst av E
" Edw W clk r1009 Excelsior av
" Edw W (Nellie) slsmn h1811 10th av
" Edwin r1820 Cambridge dr A
" Edwin C (Jane M) h341 El Cerrito av
" Edwin G (Theresa E) lab h3638 35th av
" Edwin L (Carmella) slsmn h4021 Waterhouse rd
" Edythe Mrs sten r1501 6th A
" Effie A (wid Frank) h100 9th
" Effie J Mrs slswn h887 Aileen

Arts & Crafts

Agency

Jessie Southern

≋

RELIABLE HELP

≋

Phones
LA keside
2221
and
HO lliday
1818

≋

314
Hobart

POLK'S BANKERS' Encyclopedia

CONTAINS A FULL AND COMPLETE LIST OF

Banks
Bankers
Trust
Companies
Savings
Banks
in the
United States
and
Canada

ALSO OTHER VALUABLE DATA CONCERNING BANKS

Price $15

Polk's Bankers Encyclopedia Co.
Publishers
431 Howard Street
Detroit

524 Broadway
New York

Gring's Iricide Co.

KILLS ANTS and All Insects

Spray or Fumigation

Phone BE rkeley 0790

1809 Bancroft Berkeley

See Page 146

Judicious Advertising

CREATES
A New Business

REVIVES
A Dull Business

ENLARGES
An Old Business

RESCUES
A Lost Business

PRESERVES
A Large Business

SECURES
Success in Any Business

SAVES
A Failing Business

ENABLES
You to Pay Your Taxes

()

Directory Advertising Brings Satisfactory Results

FARMERS & MERCHANTS SAVINGS BANK

Franklin at Thirteenth Street

A SAVINGS BANK OF STRENGTH AND CHARACTER

SMITH
" Eila Mrs sec Burbank Sch B r1128 Sutter B
" Elbert R (Ellen) clk r1056 46th
" Eleaner walter r1808 Sacramento B
" Eleanor M Mrs tchr Pub Sch h2529 Hillegass av B
" Elida r2245 Santa Clara av A
" Eliza A dom 916 75th
" Eliz br mgr MacMarr Stores r3024 Madeline
" Eliz Mrs r3107 E 19th
" Eliz (wid J C) r434 Lincoln av A
" Eliz (wid John) h4035 Quigley
" Eliz (wid W C) r2121 E 39th
" Eliz Mrs clk r335 E 12th
" Eliz Mrs smstrs h3684 Madrone av
" Eliz r3136 Lewiston av B
" Eliz G sten r3451 Piedmont av
" Eliz H asst plant pathologist U of C r2340 LeConte av B
" Eliz H tchr Ala Pub Sch r1418 Central av A
" Eliz S bkpr r1327 Ordway B
" Eliz S (wid B J) h675 Vernon
" Ella maid 1033 Mandana blvd
" Ella F Mrs (Caldwell-McBurnie) r1800 Park blvd
" Ella L Mrs tchr Pub Sch r540 28th
" Ella R (wid R M) r5320 Trask
" Ellen (wid Thos) r1621 San Antonio av A
" Ellen (wid Wm) r3935 Brown av
" Ellen A clk h371 28th
" Ellen E (wid J C) h1608 Posen av B
" Ellen M (wid S M) r1819 Brush
" Elliott B nurse h4126 Opal
" Elmer G (Myrtice) dentist 1361 Park A r San Leandro
" Elmer R acct r1612 California B
" Elphinstone M (Charlotte) real est 10624 Bancroft av r San Leandro
" Elsie M h629 Foothill blvd
" Elsie M clk r1049 48th
" Eluster lab r1778 7th
" Elvon W gro 2401 Harrison h422 Orange
" Elwin A prsmn r3170 Texas
" Elwood H fctywkr r4351 Townsend av
" Elwood H (Imogene S) genl mgr Equitable Life & Cas Ins Co h2806 Kingsland av
" Emery D (Alice) mill wkr h540 53d
" Emil C (Florence T) h2165 San Jose av A
" Emily C (wid John) r28 Croxton av
" Emma (wid Wm) r57 7th
" Emma Mrs restr 2106 99th av r2108 do
" Emma Mrs slswn r1370b Berkeley way B
" Emma A r5735 Shattuck av
" Emma A acct r2274 Virginia B
" Emma C tchr r5407 Dover
" Emma C Mrs h1804 104th av
" Emma F r1721 103d av
" Emma J drsmkr r1611 62d B
" Emma L h1529 Walnut B
" Emmett M clk r721 16th
" Emmett Z installer PT&TCo r1605 Clay
" Enid Mrs clk r1621 12th av
" Ensley B (Leslie J) h610 Oakland av
" Eric L stdt r1806 San Antonio av B
" Eric W (Mae) clk h2859 Hopkins
" -Erickson Electric Co (A A Smith, O F Erickson) 2160 Center B
" Ernest h916 Union A
" Ernest clk r887 Aileen
" Ernest clk h2410 Parker B
" Ernest wtchmn r2230 57th av
" Ernest wtchmn E B Muni Utility Dist r5115 Trask
" Ernest (Addie) ydmn h822 53d
" Ernest A (Eleanor) uphol h2007b High
" Ernest B (Mary J) elecin h3132 Grove
" Ernest J (Frances) brkmn h1339 51st av
" Ernest P (Dorothy) whsemn h1937 26th av
" Esther stdt r2418 College av B
" Esther stdt r2732 Durant av B
" Esther Mrs mgr Senator Apts h3524 Foothill blvd
" Ethel r3808 LaCresta av
" Ethel stdt r2436 Haste B
" Ethel weaver r3318 Octavia
" Ethel Mrs h5857 Birch ct
" Ethel H (wid J O) h4351 Townsend av
" Ethel J Mrs tchr Pub Sch r San Francisco
" Ethel L tel opr r830 53d
" Ethel M r833 Santa Ray av
" Ethel M Mrs slswn r2333 Garfield av A
" Ethel S Mrs tchr Mills College r6126 Majestic
" Etta Mrs r1683 Shattuck av B
" Eug ydmn r1835 7th
" Eug R r644 Merrimac
" Eula M nurse 3509 Kempton pl
" Euphenia clk r1735 Bancroft way B
" Eva Mrs r3016 California B
" Eva V bndywkr r2221 E 15th
" Evelyn sten h491 23d
" Evelyn C (wid Andw) h1431 67th B
" Evelyn M r1811 10th av
" Everett (Maude) carp h1525 West

SMITH
" Everette (Rose) beauty opr h2336 Roose av B
" Everett M C chemist r628 Foothill blvd
" Everett N stdt r3222 Madera av
" Everett P sec Smith Inv Co h2007 Lin av A
" F Denning (Colma) h3368 Wisconsin
" F Glenn (Mary) h1076 54th
" F S clk r2576 Montana
" F Scott (Helen M) clk h3106 Grove B
" F W r415 12th
" Fannie C h680 62d
" Fannie C h3030 Colby B
" Fay R (Edith) serv sta opr h5651a Shafter
" Felix r1284 Weber A
" Felix A dentist 1904 Franklin R507 r119 way
" Fenwick L (Florence E) slsmn Al Willi Health Sys h438 Staten av
" Ferd S (Henrietta) clk h2576 Montana
" Fleda E tchr U of C r992 Santa Barbara r
" Flora r1055 Claredon Crescent
" Flora R r388 49th
" Florence stdt r2267 Hearst av B
" Florence Mrs tchr Pub Sch r Hayward
" Florence B tel opr r932 E 11th
" Florence E nurse 2274 Virginia B
" Florence E slswn r3236 Fair View av A
" Florence M clk r492 63d
" Florence M r2350 Ellsworth B
" Floy E elev opr r2147 E 23d
" Floyd B (Laura) teller Farmers & Mc Sav Bk h3127 Sylvan av
" Floyd E (Hilma) cash Key System h344
" Floyd E (Robbie) slsmn h2746 Parker av
" Floyd K clk r2509 Milvia B
" Forrest E (Constance E) slsmn h2116 Jose av A
" Frances restrwkr r737 Center
" Frances stdt r2908 Channing way B
" Frances C (wid Harrison H) r2270 San J av A
" Frances E r201 Highland av Pied
" Frances P r5820 Presley way
" Frances R Mrs sten Fed Land Bank r Harmon B
" Frances W dom 6033 Margarido dr
" Francis r4284 Howe
" Francis B (Mary L) cons eng h2546 Warr B
" Francis C bkpr r3000 Bartlett
" Francis J (Collette M) sec-mgr Oakland St Exchange h3552 Lakeshore av
" Frank (Martha W) h31 Randwick av
" Frank r590 17th
" Frank h604 Gilman B
" Frank r682 13th
" Frank h1308 Market
" Frank (Annie L) h3607 13th av
" Frank (Elsie) baker 5815 Foothill blvd h5 Kingsley Cir
" Frank mariner r1742 28th av
" Frank (Cora) chauf 642 40th
" Frank coremkr r644 12th
" Frank formn Standard Fence Co r1443 2 av
" Frank mach r1115 7th av
" Frank millmn r5816 Telegraph av
" Frank slsmn r100 9th
" Frank A (Rachel) blrmkr h1836 Chestnu
" Frank A (Cath) lab h151 9th
" Frank B (Mary) cond h5244 Locksley av
" Frank C lab h1110 E 12th
" Frank C (Frances M) tchr Indus Home the Blind h85 Glen av
" Frank E (Sylvia) cond h2440 Ellsworth
" Frank E formn Alaska Pkrs Assn r1308 M ket
" Frank E (Albertita) mach h1111 Parker B
" Frank E millmn r2408 13th av
" Frank G (Grace) slsmn Safeway Stores h3 Wilson av
" Frank H Rev (Gertrude B) h2816 Hilleg av B
" Frank H (Julia M) brkmn h1150 7th av
" Frank H cement h2155 Encinal av A
" Frank H (Helena) electn h1209 Francisco
" Frank H (Louise M) slsmn Best Bkg Co h5 Camden
" Frank J (Della G) h2023 107th av
" Frank J (Carrie) barber h2230 McGee av B
" Frank J (Mildred A) restr 1537 Park A h1 Regent A
" Frank L (Hazel) clk h3234 Maple av
" Frank L clo clnr 2978 College av B
" Frank L lab r710 Harrison
" Frank M (Evelyn E) h378 Van Buren
" Frank M (Verna T) aud Key System h15 Wellington av
" Frank M baker r1304 Evelyn B
" Frank M (Annie) lab h1202 51st av
" Frank M (Sarah C) mar eng h1742 28th av
" Frank M jr r378 Van Buren
" Frank P (Martha) h1436 Bay A

Tel.
LA keside
4600

SPENCER C. FISH
Life Insurance Counselor

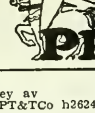

PROTECTION

(See Page 146)

SMITH
" rank P clk r5244 Locksley av
" rank R (Leona G) opr PT&TCo h2624 19th av
" rank S (Nellie A) carp h3760 Webster
" rank T (Lona) (Smith Bros) h1354 Virginia B
" rank T tailor r2007 Prince B
" rank V (Florence E) h1621 Addison B
" rank W (Velma R) mar eng h5829 Colby
" rank W musician r3808 LaCresta av
" rank W M (Edna P) cbtmkr h2566 68th av
" rank X (Laura C) h816 Grosvenor pl
" red cbtmkr r3237 Ellis B
" red electn r452 38th
" red lab h3755 Loma Vista av
" red A wtchmkr h1915 14th av
" red B clk r736 52d
" red B (Edith) exp 2504 San Pablo av B
" red B (Apha) real est 2519 Shattuck av B h2224½ Parker B
" red B (Grace) rug weaver h2929 Ellis B
" red D (Clara) h840a 54th
" red E (Grace) glazier h2424 Church
" red E gro 475 Santa Clara av A
" red F h1205 Lafayette A
" red G (Margt) slsmn Claremont Realty Co h3136 Lewiston av B
" red J mgr Orange Julius Ltd r2331 University av B
" red L (Eliz) h6442 Herzog
" red M (Ada) radios 1254 E 12th h3869 Lyman rd
" red O plater 2013 University av B r1558 Solano av B
" red R h3950 Waterhouse rd
" reda slswn r5027 Capp
" rederic (Esther) acct h5529 Fleming av
" redk A (Lila) br mgr Federal Drug Co h2917 Coolidge av
" redk E (Muriel E) eng h542 Merritt av
" redk W (Anne) organ bldr h2138 Pacific av A
" Arnold (Marion) h833 51st
" Washburn (Evelyn J) r3918 Greenwood av
" Gale P (Emily) bldg contr 5820 Presley way
" Garland stdt r1712 Euclid av B
" Geneva h822 Alice
" Genevieve J clk r1425 Harrison
" Geo (Adelaide) h69 11th
" Geo (Minnie) h787 Brookwood rd
" Geo A (Annie) h835 51st
" Geo (Helen S) h2117 Woodbine av
" Geo barber h1447 67th av
" Geo (Ethel) chauf h3318 Octavia
" Geo (Bridget) lab h1534 10th av
" Geo mariner r2136 Foothill blvd
" Geo pntr r1305 Linden
" Geo slsmn Miller Pkg Co h714 5th av
" Geo stdt r2722 Bancroft way B
" Geo stdt r2435 Bancroft way B
" Geo stdt r2601 Durant av B
" Geo jr clk r2228 86th av
" Geo A r2439 7th B
" Geo A (Kath) clk h2228 86th av
" Geo A formn Cal Pkg Corp h3449 Andover
" Geo A slsmn Individual Underwriting Corp r San Leandro
" Geo B stevedore r727 Peralta
" Geo C (Edith) h700 25th
" Geo C chauf r124 Sunnyside av Pied
" Geo E brkmn r1015 Yerba Buena av
" Geo E mtrmn r1414 E 25th
" Geo E (Madeline) clk h2632 San Pablo av B
" Geo E installer Frigidaire Sales Corp r1510 Prince B
" Geo E jan r505 Clay
" Geo E (Mabel H) mach h662 66th
" Geo E (Mary C) slsmn h347 Athol av
" Geo E slsmn r1418 5th A
" Geo E (Geraldine) slsmn h869 Warfield av
" Geo F (Martha H) h436 Hanover av
" Geo H (Thelma) bkpr Johnson Gear Co h2010 18th av
" Geo L (Eliz) gro 4399 Piedmont av h124 Sunnyside av Pied
" Geo L (Mary E) supt Standard Fence Co h281 41st
" Geo M mtrmn r707 39th
" Geo M pntr r420 Fairmount av
" Geo O (Minnie B) slsmn h2628 Etna B
" Geo R (Agnes) auto mech h525 25th
" Geo R dentist 5690 San Pablo av h1030 Arlington av
" Geo S (Marguerite) carrier Okld PO h330 45th
" Geo S (Agnes) pharm h1906 24th av
" Geo S jr clk r1906 24th av
" Geo T clk r5244 Locksley av
" Geo T loc eng h1206 14th
" Geo T (Mary E) mgr Park blvd br Bank of Am h51 Prospect rd Pied
" Geo T (Annie) shipydwkr h3002 Encinal A
" Geo V (Eliz) supt Foster and Kleiser Co h878 Sunnyhills rd
" Geo W Ella) h6301 Hillmont av
" Geo W (Harriet) gdnr h2600 Thermal av
" Geo W (Frances) gas sta 3058 Shattuck av B h3108 Grove B
" Geo W (Eliz A) linemn h880 37th
" Geo W (Anita M) real est 1625 Hopkins h1627 do
" Georgia r714 Lincoln av A
" Georgia Mrs r2508 Woolsey B
" Georgia tchr r3133 College av B
" Georgiana r925 53d
" Georgiana Mrs r2528 Damuth
" Gerald D cook r1268 8th
" Gerald S r509 Balfour
" Geraldine playground dir Bkly Pub Schs r2339 Howe B
" Gertrude Mrs r551 22d
" Gertrude slswn r4108 Redding
" Gertrude sten r508 Boulevard way
" Gertrude tchr Pub Sch h305 63d
" Gertrude E bkpr H C Capwell Co r1649 28th av
" Gertrude E osteo 1815 Santa Clara av A
" Gertrude G Mrs clk r1760 81st av
" Gertrude M tchr U of C h2641 Channing way B
" Gladys dept mgr MW&Co r1757 26th av
" Gladys restwkr A Kelghblan
" Gladys Mrs tel opr r1563 Thousand Oaks blvd B
" Gladys C Mrs r2741 Forest av B
" Gladys C teleg opr r1029 9th av
" Gladys I Mrs sten r1650 Oxford B
" Gladys M tchr Bkly Pub Sch h371 28th
" Glenn police h1744 Seminary av
" Glenn A (Grace) carp h1994 Harrington av
" Glenn B (Edna) cash Std Creameries Co h3025 Arkansas
" Glenn H h1847½ Oregon B
" Glenn W clk r1041 Ordway B
" Gordon P (Eugenia) carp h1504 8th av
" Gordon S r1418 5th A
" Govie (Lulu) auto plshr h9878 Burr
" Grace B supvr MW&Co r San Leandro
" Grace E dental nurse r428 Haddon rd
" Grace H stdt r3133 College av B
" Grace M libry asst U of C r2419 Durant av B
" Grant plstr r2155 Encinal av A
" Grant H (Edith N) lawyer h2014 Los Angeles av B
" Grant M clk r5931 Broadway
" Gus slsmn L D Stark r416 13th
" Gus N (Helen) waiter h113 Broadway
" Gustavus A (Matilda) blksmth h1578 Excelsior av
" Gustavus S (Ada H) h2227 Derby B
" Guy (Mary) clk h3525 Gray
" Guy E (Vitarena L) carrier Okld PO h3231 Dakota
" Guy L (Hannah L) bldg contr 1515 Edith B
" Guy R meats 9202 E 14th and 2501 14th av h1255a 106th av
" Guy T h1497 Oak

SMITH GUY W (Mabel), (Smith Hardware Co), h1514 Hopkins, Tel Andover 3229

" H A (Edna M) driver r2808 School
" H B h848 Vermont
" H Clay (Ethel) h5415 Foothill blvd
" H Gilman (Helen J) with Bkly br Bank of Italy h5354 Miles av
" H H r2333 Channing way B
" H L rigger h414 E 15th
" H Lees chemist r1739 24th av
" H R W tchr U of C r946 Hilldale av B
" H S depy assessor City of Pied
" H Sutherland (Josephine) const eng h2625 Eagle av A
" Hannah (wid Edw) r2724 Dohr B
" Hans P (Joa) h9001 D

SMITH HARDWARE CO (Irving F Smith, Guy W Smith), Ship Chandlers, Hardware, Paints, Oils and Tools, 929 Broadway, Tels GLencourt 6845, 6846 and 6847 (See classified tab insert)

" Harold h335 E 12th
" Harold (Gladys) mldr h3730 San Juan
" Harold (Augusta) prsmn r2024 27th av
" Harold shipydwkr r1437 Hopkins
" Harold A (Thelma A) storekpr h2229 108th av
" Harold B r808 Alleen
" Harold B (Dorothy) h1055 Clarendon Crescent
" Harold D shtmtlwkr r9878 Derby
" Harold E gas sta opr r2429 Hopkins
" Harold F (Beatrice) tilestr h5816 Telegraph av
" Harold H (Florence A) h2310 87th av
" Harold I with Oliver Farm Equip Sales Co r San Francisco
" Harold J (Harriett) h3942 Woodruff av
" Harold J (Lillian S) pntr h2509 Filbert
" Harold K (Amy C) h1935 El Dorado av B
" Harold L (Ethel L) acct SPCo h5350 Hillen dr
" Harold L dsplaymn r1891 6th av
" Harold M slsmn h621 58th

DEEP WELL PUMPS
SIMONDS MACHINERY CO.
816 FOLSOM STREET
Phone Kearny 1457

MARKET LAUNDRY CO., Inc.
Largest Japanese Laundry on the Coast—Soft Water System Used
730 MYRTLE STREET
Phone LAkeside 2900

FAIRBANKS SCALES
Oil Engines, Stationary and Marine. Electric Motors, Steam Pumps, Suppli
FAIRBANKS-MORSE & CO.
SPEAR and HARRISON STS. Phone Davenport 3560 SAN FRANCISC
See Page 155

SMITH
" Harriet A (wid J M) h581 22d
" Harriet A clk r1412 E 21st
" Harriet E sten R G Dun & Co r624 Foothill blvd
" Harriet M Mrs r738 E 19th
SMITH HARRISON B (Vie H), Chairman of Advisory Board, Berkeley Branch Bank of Italy Natl Tr & Savgs Assn, h2626 Ashby Av, Berkeley, Tel THornwall 2881
" Harry (Viola) h2647 26th av
" Harry chauf r1029 9th av
" Harry chauf r1459 Hopkins
" Harry lab r771 Haight av A
" Harry A cigars 631 E 12th r935 W 12th
" Harry A (Sarah) gro 1100 28th h1102 do
" Harry B (Smith & Johnson) r138 E 12th
" Harry B bkpr r2017 San Jose av A
" Harry C (Ella) cbtmkr h2011 Francisco B
" Harry C (Hortense) lab h9527 Walnut
" Harry C (Stella) pres Federal Hospital Assn and Commonwealth Health Service & Life Extension Bureau h428 Haddon rd
" Harry D (Zita) dentist 1912 Encinal av A r Hotel Alameda A
" Harry E (Rhoda A) chauf h5144 Coronado av
" Harry E (Della) mach h2828 San Jose av A
" Harry H (Lucy) clk h3404 Lynde
" Harry H (Jeanne M) mech eng h15 Bowles pl
" Harry J clk r1355 10th
" Harry J (Lizzie) lab h2910½ Ellis B
" Harry J (Gladys) linemn h1757 26th av
" Harry J (Frances H) phys Pied Health Dept h18 Lake av Pied
" Harry J slsmn Jackson Furn Co r1350 95th av
" Harry J whsmn r1355 W 10th
" Harry L (Grace H) h1722 Berkeley way B
" Harry M (Mary B) formn Paraffine Cos h966 Arlington av
" Harry P (Emma) slsmn h842 Grosvenor pl
" Harry R clk r1940 Russell B
" Harry R eng h2924½ Nicol av
" Harry S h828 Myrtle
" Harvey A drftsmn Oliver United Filter Inc r41 Rio Vista av
" Harvey D (Caroline) (Reif & Smith) h1421 Northside av B
" Harvey W (Ina) mgr New Fruitvale Theatre h1454 36th av
" Hattie cook 50 El Camino Real B
" Hattie C Mrs nurse r4253 Howe
" Hazel nurse r450 Euclid av
" Hazel B music tchr 2821 Eastman av
" Heber E (Mildred D) h1874 Capistrano av B
" Helen r81 Glen av
" Helen r829 Grove
" Helen r2428 Channing way B
" Helen r2818 Benvenue av B
" Helen stdt r2732 Durant av B
" Helen (wid Jos) r2815 Modesto av
" Helen A r2709 Ivy dr
" Helen D r2912 Claremont av B
" Helen G (wid H E) cook 6066 Broadway ter
" Helen J Mrs sten r1926 Broadway A
" Helen J Mrs tchr Pub Sch r5354 Miles av
" Helen L stdt r2619 Channing way B
" Helen M Mrs br mgr MacMarr Stores h605½ Alcatraz av
" Helen M sten r871 54th
" Helen F r1827 Blake B
" Helen V r2732 Benvenue av B
" Helen W r2310 87th av
" Helen W tchr Ala Pub Sch r11 Southampton av B
" Henry r2940 Carmel
" Henry clk r3339 King B
" Henry (Versa) clk h3121 Kingsland av
" Henry lab r915 Linden
" Henry lab r506 Webster
" Henry (Venetta) shoe shiner h1423 Derby B
" Henry A stdt r1935 Haste B
" Henry C clk h1503 Poplar
" Henry J clk r446 43d
" Henry J (Lottie M) clk h5274 Manila
" Henry J (Mary E) jan City Hall h972 36th
" Henry P h4809 Walnut
" Henry R r5373 James av
" Henry R (Amy E) slsmn h721 16th
" Henry S (Mary) clk h136 Sunnyside av Pied
" Henry W (Jane) cbtmkr h215 E 12th
" Henry W (Elsa M) expmn h2140 Emerson B
" Herbt h1535 Ashby av B
" Herbt r2230 57th av
" Herbt C (Gladys L) slsmn F B Smith h2226 Perker B
" Herbt H (Lydia E H) slsmn h248 Monte Vista av
" Herbt J (Estelle) h1757 26th av
" Herbt J r663 53d
" Herbt R (Lida R) phys 1624 Franklin R605 h 3739 Grand av
" Herbt R jr (Lida L) r3739 Grand av
" Herbt S (Esther) bellmn h100 9th

SMITH
" Herbt P (Okld Brass Foundry) r San Lear
" Herman bkpr First Natl Bank in Bkly r 52d
" Herman clk r1530 12th av
" Hilda stdt r316 63d
" Hillmor H (Mary) sta eng h2432 Bonar B
" Hoke E (Gertrude) slsmn h2867c Hopkins
" Hollister B r675 Vernon
" Homer (Lola) h6500 Simson
" Homer T (Martha) meaat ctr h7256 44th
" Horace (Emma) h3215 Boston av
" Howard porter r942 Pine
" Howard stdt r1039 Heinz av B
" Howard A (Juanita) (Meritt Radio Co) h1 41st av
" Howard A h1921 96th av
" Howard A (Georgia R) mstr mar h3011 Lo
" Howard K (Burgin & Smith) h1545 Joseph
" Howard L (Eliz A) pntr h3024 Stanton B
" Howard L (Edna I) slsmn h2745 Seminary
" Howard M (Dessie B) h3011 Telegraph av
" Howard M asst to pres Calif Northern C r3451 Piedmont av
" Howard S clk r3228 Grove
" Howard W bkpr r9914 B
" Howard W (Mildred) ins agt h1543 Virgi B
" Hugh clk r446 43d
" Hugh A chauf h1200 Allston way B
" Hugh L (Eliz) h1418 Central av A
" Hugh W (Lillian C) photog h1349 90th a
" Hylie C (Blanche) h2906 57th av
" I H cond r1029 9th av
" I M h1300 Mound A
" I M statistician A O Co r915 Broadway A
" Ida Mrs drsmkr 1922 Walnut B
" Ida D Mrs sten r3928 Clarke
" Ida G Mrs r588 21st
" Inez tchr Ala Pub Sch r714 Grand A
" Inez (wid C A) h2050 Hearst av B
" Inez L sten r1930 62d av
" Investment Co A A Smith pres E P Sm sec 1128 Broadway R22
" Ione Mrs h1514 St Charles A
" Ira L plmbr r1435 3d av
" Irene tchr Ala Pub Sch h714 Grand A
" Irene Mrs h2066 Telegraph av
" Irene (wid Harry) h650 55th
" Irene L sten r1930 62d av
" Irvin T (Edith) slsmn h1306 Park av A
" Irving B clk Okld PO r434 E 11th
SMITH IRVING F (Daisy) (Smith Hardwa Co), h2945 57th Av, Tel AN dover 0168
" Irving L (Virginia L) h715 Calmar av
" Isaac L (Mary) mstr mariner h1515 Alcat av B
" Isabella stdt r2732 Durant av B
" Isabelle B tchr r5902 Taft av
" Israel J (Ellen) mgr Aaron Apts h1473 E 3
" Isla haldrsr Piedmont Beauty Shop r Brockhurst
" Iva Mrs tchr Bkly Pub Sch r1141 Colusa av
" Ivah R (wid J W) r1112 104th av
" Ivan C (Dorothy) cl clnr h1787 Sonoma av
" J r1647 10th B
" J B clk Moore Dry Dock Co r607 34th
" J C h2916 Viola
" J D h444 Lee
" J E clk U of C r51 Canyon rd B
" J Elton r1703 Virginia B
SMITH J ERNEST (Elsie M), V-Pres Bank Italy Natl Tr & Savgs Assn, h1152 Clare don Crescent, Tel HOlliday 9123
" J Franklin (Edyth) office 1106 Broadway R2 h1516 6th A
" J Geo r2732 Benvenue av B
" J J r77 Glen av
" J J Mrs restr 489 8th h170 Pearl
" J Jerome trusses 721 16th
" J Leonard slsmn Sun Let McKee Co r35 35th av
" J Lloyd h2451 80th av
" J M Christy (Minnie F) wtchmn Calif Hig way Com h1698 Joaquin Miller rd
" J Roberta tchr h2525 Durant av B
" J Russel clk r559 41st
" J W formn Willow Brook Dairy Co r492 36
" J Windrim stdt r2302 Piedmont av B
" Jacob (Annie) h158 5th
" Jacob B (Nanette F) h733 Contra Costa av
" Jacob L (Nora) h871 54th
" Jacob P (Martha M) carp h4115 Norton av
" Jacqueline E clk Central Natl Bk r2822 Ru sell B
" Jas (Ida) h710 31st
" Jas r887 Aileen
" Jas (Annie) h1926 33d av
" Jas h2035 Channing way B
" Jas (Mary J) carp h1907 Curtis B
" Jas chauf r1225 39th av
" Jas chauf r2439 Curtis B

Kling-Dawers Stationery Co.

Office Supplies, Filing Cabinets, Printing, Engraving, Greeting Cards, Party Goods, School Supplies, Rubber Stamps

170 BROADWAY PHONE GLENCORT 1519

FRED T. WOOD COMPANY--Oakland's Leading Realtors

HOMES AND HOMESITES — SUBDIVISIONS — BUSINESS PROPERTY

Main Office, 1801 Franklin Street, Oakland Telephone HOlliday 3700

ITH
s clk r1525 Myrtle
s lab r3908 San Pablo av
s (Alice) millmn h721 Folger av B
s pntr r1305 Linden
s (Violet) pdlr h318 Brush
s slsmn r104 E 14th
s serv mgr Block & Decker Mfg Co r1003 Fair Oaks A
s A (Eliz) auto mech h2123 Stuart B
s A carp h566 9th
s A cigars 3017 Adeline B
s A dept mgr Okld Remedial Loan Assn San Francisco
s A (Cora T) lab Okld St Dept h2877 Carmel
s A restr 1368 Park av h1366 do
s B (Esther) mach h527 37th
s C (Florence M) gro 1915 E 15th
s C (Lola) meat ctr h793 18th
s D lab r932 E 11th
s D (Henrietta) lab h2815 9th B
s D (Winifred R) lab h3732 Magee av
s E (Luella M) h5671 Ocean View dr
s E lab r1074 47th
s F (Martha) h1534 Prince B
s F r2091 California B
s H (Mary G) brklyr h2557 Wallace
s H (Rose M) h675 Wesley av
s H (Grace J) teller Bank of Italy h840 Erie
s J deckhd r1250 29th av
s L (Winnie G) acct h45 Plaza dr B
s P gdnr r710 31st
s P (Kath) toolmkr h1857 66th av
s R h1039 Grayson B
s R (Estelle) lab h750 44th
s R shipydwkr r682 13th
s T (Etta M) gas station E 14th cor 35th
v 401 29th av and 6039 College av h593 Vesley av
s U driftsmn r2477 Virginia B
s W (Elsie) barber 3742 E 14th h2039 45th
v
s W (Isabella) h4306 Park blvd
s W (Lois L) slsmn Okld Meat & Pkg h3173 Coolidge av
he C sten h2300 Grove
he M (wid Wm H) r1060 Central av A
he M Mrs C S pract 1540 San Pablo av
616 r241 El Cerito av Pied
et Mrs r678 16th
ves carp Pub Schs r77 Glen av
vis wtchmn h1517 Alcatraz av B
n h1555 Madison
n A r4213 Terrace
n E tchr Pub Sch r5652 Miles av
n S priv sec Durant Motor Co r444 Lee
n T Mrs h2414 Parker B
nne r2842 Montana
nne C Mrs h2252 Summer B
erson (Mary) pntr h1820 Cambridge dr A
nie nurse r1269 1st av
nie C (wid P B) h736 52d
nie M office 364 14th 3d fl r492 Staten av
nie M (wid M C) h2040 Channing way B
emiah h2221 E 15th
emiah msngr r524 13th
ome A chauf r753 8th
ome D shoe shiner r1642 12th
ome O r4351 Townsend av
se h618 E 15th
se B barber r1528 Alice
se D (Mary E) carp h2821 Eastman av
se E (Minnie) h1748 Marin av B
se S mgr Stafford's r425 Bellevue av
sie (wid Vernon) h1335 Adeline
sie B nurse r1698 Joaquin Miller rd
sie E (wid Wm) r786 Contra Costa av B
sie H (wid Elbridge G) r2254 San Jose av

sie P Mrs h2017 108th av
sie S tchr Pub Sch r1464 LeRoy av B
el stdt r2726 Channing way B
el M clk r1731 University av B
n (wid Wm) r1125 Paru A
l S (Anastasia) h3228 Grove
anna (wid F M) h214 Grand av
n (Lucy) h2108 Byron B
n barber 2904 San Pablo av r2427 E 17th
en cement wkr r2155 Encinal av A
n clk h1220 Derby av
n (Anne) electn h2689 Mabel B
n gdnr r474 Jean
n lab r433 Washington
n lab r443 Moss av
n ptrnmkr r1524 Grove
n signalmn r1080 43d
n (Emma) tchr Pub Sch h3808 La Cresta

n A cbtmkr r YMCA
n A (Ethel) chauf h830 53d
n A (Rose) marble str h715 98th av
n A nurserymn h2945 Eastman av

SMITH
" John B (Ruth) h1017 Pearl A
" John B (Mildred) carp h3219 Adeline
" John C lab r846 Foothill blvd
" John C (Irene A) pntr h2034 101st av
" John D (Ruth H) cook h2001 18th av
" John D mgr Barrow Corp r Hayward
" John E (Agnes W) acct h3151 Eton av B
" John E clk r9533 Birch
SMITH JOHN F (Smith Bros), b99 Crocker Av, Piedmont, Tel PIedmont 3159
" John F clk r1424 Center
" John F porter r1444 E 31st
" John F W (Louise K) woodwkr h6456 Hillegass av
" John G deckhd r5423 Ygnacio av
" John G (Genevieve) waiter h3206 Madeline
" John H h2230 57th av
" John H r3372 San Pablo av
" John H (Edith) blksmth h3301 Telegraph av
" John H (Martha) brklyr h475 Newton av
" John H mach opr r9914 B
" John H mar eng h2228½ McKinley av
" John H (Eliz) uphol h1039 Heinz av
" John J (Annie) h278 24th
" John J (Kath) auto mech h534 El Dorado av
" John J (Belle) carp h5717 Harmon av
" John J (Eleanor F) electn h7868 Weld
" John J (Julia) slsmn h2048 5th av
" John L (Zita) br mgr Safeway Stores Inc h 9533 Birch
" John L restrwkr r1036 E 11th
" John L stdt r2701 Hearst av B
" John M r1915 Castro
" John M slsmn r2274 Virginia B
" John M jr (Kath H) clk h1728 Fruitvale av
" John P mach r1857 66th av
" John P (Evelyn) auto mech h2685 66th av
" John R (Eva) carp h1054 47th
" John R (Minnie) slsmn h1222 E 17th
" John R slsmgr Dewey & Almy Chemical Co r Hotel Leamington
" John S h457 Haddon rd
" John S (May) gro 3206 Grove
" John S (Marie) lab r3632 35th av
" John T (Anna) h1523 Lafayette A
" John T (Jane) h1612 California B
" John T (Johanna) h2152 High
" John T (Annie) electn r452 38th
" John T lndymn r1444 E 31st
" John T jr (Anna) h1015 107th av
" John W (Anna S) h1580 Trestle Glen rd
" John W (Bessie W) cond h309 Howard av Pied
" John W (Eliz) formn Okld St Dept h875 54th
" John W (Bird B) spec agt h595 Merritt av
" Jonas (Ida) lab h1460 Allman
" Jos clk r453 62d
" Jos (Mildred) cook h1036 E 11th
" Jos gro 2311 San Pablo av
" Jos mach r453 62d
" Jos mldr r1417 47th av
" Jos (Ada S) slsmn h2104 Eagle av A
" Jos shtmtlwkr r1018 50th av
" Jos shipydwkr r2129 Lincoln av
" Jos r2250 Piedmont av B
" Jos A (Berkeley Garage) r2121 Haste B
" Jos A (Gertrude E) agt Prudential Ins Co h3316 Kansas
" Jos A (Eugenia) mgr Taits h1900 26th av
" Jos B (Mary) chauf Durham Farm Crmy h1515 Francisco B
" Jos B (Laura I) cond h1728 8th av
" Jos C mldr r1392 E 28th
" Jos E h57 7th
" Jos F (Alma) h2666 Havenscourt blvd
" Jos F (Stella) ironwkr h837 Gilman B
" Jos H h1049 48th
" Jos H (Jessie R) carp h2222 Buena Vista av A
" Jos H (Clara) installer h6100 Holway
" Jos J (Eliz) carrier Okld PO h280 24th
" Jos J (Gertrude) ins h3316 Kansas
" Jos J jr r280 24th
" Jos L h1900 Tiffin rd
" Jos M carp h2127 Haste B
" Jos P (Edith) h328 Pacific av Pied
" Jos R (Margt) millwright h2408 13th av
" Jos T restr 3508 Foothill blvd h3516 do
" Jos W clk r1421 98th av
" Josephine (wid Herb) h663 53d
" Josephine clk Adam Dollein
" Josephine organist r676 Fairmount av
" Josephine h1749 Oxford B
" Josephine C sec S J Smith r278 24th
" Josephine C r5675 Oak Grove av
" Julia (wid Thos) r1322 Shattuck av B
" Julia A r5111 Genoa
" Julia G (wid J M) h559 41st
" Julian J Dorothy) printer r1936 Haste B
" Julian J (Margt E) slsmn h1816 Montana
" Julius W (Verna) dental mech h1291 58th av
" June F clk r148 10th av
SMITH JUNIUS C., Advertising Mgr The H C Capwell Co, r1734 37th av

National Credit Service Co.

(Licensed and Bonded)

Collections
Attachments
Credit Reports

No Collection No Charge

Oakland Office:
371 17th St.
Phone
GL encourt 4781

San Francisco Office:
995 Market St.
Phone
GA rfield 0999

Judicious Advertising

CREATES
A New Business

REVIVES
A Dull Business

ENLARGES
An Old Business

RESCUES
A Lost Business

PRESERVES
A Large Business

SECURES
Success in Any Business

SAVES
A Failing Business

ENABLES
You to Pay Your Taxes

()

Directory Advertising Brings Satisfactory Results

HOMES — INDUSTRIAL — COUNTRY — BUSINESS PROPERTIES

W. C. GLASSON COMPANY

REALTORS

815 East 14th Street SAN LEANDRO Tel. TR inidad 66

SMITH
" Junius G (Eva B) barber h1734 37th av
" Karl (Anna M) h5983 Majestic av
" Kath sten r1827 Blake B
" Kath r2519 Ridge rd B
" Kath A (wid C D) h428 Perkins
" Kath C (wid S E) r227 Magnolia av Pied
" Kath F r2704 College av B
" Kath K nurse Merritt Hosp
" Kath M r2816 Hillegass av B
" Kenneth r2312 Warring B
" Kenneth C (Marion B) h3711 Wisconsin
" Kenneth C (Anne H) spl agt Fireman's Fund Ins Co h2030 Santa Clara av A
" Kenneth H slsmn AOCo r3044 55th av
" Kenneth J r5671 Ocean View dr
" Kenneth P auto mech r2712 Madeline
" Kirby B (Marie) phys 1631 San Pablo av h2012 47th av
" L adj PG&ECo r2023 8th
" L A driftsmn Lannon Bros r437 Montclair av
" L B Mrs waiter r529 39th
" L Dee slsmn Claremont Realty Co r331 Vicente rd B
" L J glasswkr r9914 B
" L L W Mrs tchr U of C r2430 Jefferson B
" L M tchr U of C r540 53d
" L R (Adelaide H) electn h1424 Jefferson
" Laura Mrs h637 E 19th
" Laura Mrs r518 27th
" Laura Mrs sten Wm Cavalier & Co r1449 Alice
" Laura B (wid A P) h2422 Oregon B
" Laura C Mrs h388 49th
" Laura E beauty shop r921 14th av
" Laura H (wid Edw) r3950 Oakmore rd
" Laura S r201 Highland av Pied
" Laurence J car inspr h1805 40th av
" Laurence M h5347 Lawton av
" Laurie C r3022 Harper B
" Lawrence A (Louise M) lithog h1429 67th B
" Lawrence C (Naomi F) police OPD h2648 8th av
" Leah Mrs h2022 Franklin
" Leander (Margt) h856 16th
" Lee E h1817 Brush
" Lee R (Lenora) grand pres Brotherhood Railroad Signalmen of Am h3739 Nevil
" Leigh H (Mildred M) inspr PG&ECo h830 57th
" Leighton E (Almira) clk h1937½ Russell B
" Leila G Mrs rec sec Ebell Club r594 Lake Park av
" Leila H (Fruitvale Medical Bldg X-Ray Labty) r1709 28th av
" Lela Mrs h1009 Madison
" Lem (Marjorie) gas sta 5705 Claremont av h44 Ardmore rd B
" Lena tchr r6067 Estates dr
" Lena J Mrs clk h1411 Castro
" Lena M (wid A J) h1219 12th
" Leo F (Orpheum Cigar Store) r1075a Aileen
" Leo F (Margt) meter rdr PG&ECo h1072 Aileen
" Leo J (Nina) clk h1483 Curtis B
" Leon L (Anna) h5630 Market
" Leona Mrs nurse r2624 19th av
" Leona E nurse 4115 Norton av
" Leonaeus N (Maude) lab h1207 Regent A
" Leonard B (Lella G) elec eng PG&ECo h594 Lake Park av
" Leonard C grinder Riggs Optl Co r534 12th
" Leonard D (Georgia) constr eng h1630 Pacific av A
" Leonard P (Frances) auto mech h3124 Harrison
" Leroy slsmn r820 19th
" Leroy (Emmeline) wtchmn h624 Foothill blvd
" Leroy B (Sarah E) tchr U of C h1310 Bay View pl B
" Leroy E (Rubey) cond h2552 Sacramento B
" Leroy E (Hollon) sta eng h1935 Haste B
" Leroy R (Ada) mtrmn h676 32d
" Leslie chauf h1412½ 66th B
" Leslie (Hazel R) clk E B Munic Utility Dist h7619 Ney
" Leslie A (Dorothy) h3051 56th av
" Leslie C clk Okld PO r4567 Merrill av
" Leslie G prin Garfield Jr High Sch r2511 College av B
" Leslie L mar eng r1814 Santa Clara av A
" Leslie M h1675 Euclid av B
SMITH LESLIE R, Mgr Telegraph Av Branch American Trust Co. h2609 Grant Berkeley, Tel BE rkeley 4107-W
" Leslie S (Jennie M) mgr Kings County Pkg Co h492 Staten av
" Lester paintmkr r1412½ 66th B
" Lester (Rose) roofer h1446 66th av
" Lester B r3808 Opal
" Lester L (Ruth) radio mech h4222 E 12th
" Lewis A (Clara B) driftsmn h437 Montclair av
" Lewis E clk r1930 62d av
" Lewis P clk r457 Montclair av

SMITH LEWIS W Supt of Schools City of Berkeley, r661 Santa Barbara rd B
" Lida E (wid D D) r1133 Spruce B
" Lila (wid J L) h2608 74th av
" Lillian Mrs clk r1437 39th
" Lillian A slswn r1728 Cedar B
" Lillian M clk r704 West
" Lily (wid Geo F) h2619 Santa Clara av
" Linnie L (wid Orrin) h5371 Broadway
SMITH LLOYD (Lilliane), Mgr Alameda ster Street Branch American Trust Co, Alameda Av, Tel AL ameda 2087-W
" Lloyd auto mech r5771 Broadway
" Lloyd auto pntr r5394 Princeton
" Lloyd (Thelma) crmrywkr h1718 69th a
" Lloyd A (Martha) h600 Central av A
" Lloyd A (Dorothy D) elec eng h3015 well av
" Lloyd A slsmn John Breuner Co r640 Bro
" Lloyd D (Lottie) r1508 Clay
" Lloyd D slsmn J C Goad r1718 Market
" Lloyd E eng h2110 Santa Clara av
" Lloyd E (Alice N) meats 1034 12th h3315 den
" Lloyd L h1922 Hopkins B
" Lloyd P (Elsie) chf clk h437 45th
" Lloyd R (Marie) auto mech h477 Haight
" Lloyd R (Esther) clk h1749 Oxford B
" Lois r3312 E 10th
" Lois R sten r2737 Durant av B
" Lola M Mrs h3318 Octavia
" Lon F clk r679 28th
" Loran (Nellie) pntr h4640 Congress av
" Loren W (Nellie) lawyer h1536 Stanton
" Lorin E driftsmn r206 Linda av Pied
" Lorraine (wid Chas) (Chas Smith Plmb h1250 Park A
" Lottie M Mrs (Smith and Orlo) h5278 ila av
" Louis (Marie) slsmn h681 Jean
" Louis B phys 3234 E 14th
" Louis C (Tekla) electn h2134 E 23d
" Louis C (Josephine) janitor City Hall West
" Louis E lab r711 Grove
" Louis F (Ruth J) brkmn h4564 Thomps
" Louis G (Pearl) coremkr h2725 77th
" Louis J (Amy T) h9914 B
" Louis J jr r9914 B
" Louis L (Gertrude E) lathe opr h4108 ding
" Louis L (Minnie) steel wkr h4543 Tulli
" Louis M (Eliz) auto mech h3024 Madel
" Louis N B (Adeline) eng h1908 Jones a
" Louise Mrs r492 36th
" Louise B r2546 Warring B
" Louise D (wid A H) h1801 10th av
" Louise Z slswn r6456 Hillegass
" Lowa B (Smith & Harlow) r206 Linda
" Loyal D (Dorothy E) electn h712 Pera B
" Loyal T clk r1392 E 28th
" Loyd R car mech r5242 Miles av
" Lucile tchr Pub Sch r5339 Broadway
" Lucille tchr r1525 Oak
" Lucille V r2709 Ivy dr
" Lucille V asst sec Community Bldg & Assn r3135 Eton B
" Lucinda r5316 Market
" Lucy Mrs r2417 Hopkins
" Lucy Mrs clk r3404 Lynde
" Lumber Co of Oakland Wm Smith pre Freitas v-pres Chas Lindsay sec bet 18th and 19th avs
" Lura V Mrs sten Fed Land Bank r1548 phine B
" Lyda (wid John) r7019 Orral
" Lydia J Mrs r1421 Northside av B
" Lyle N r2709 Channing way B
" Lynn (Clara) firemn OFD h3536 Suter
" M C mach r6950 Lockwood
" M Delos cond Key System h4173 Br
" M Eug r2816 Hillegass av B
" M F (Pauline C) h1001 Excelsior av
" M FX chf clk trans dept Key Sys r1210 A
" M Vivian Mrs mgr Elsmere Apts h2321 way B
" Mabel (wid D L) h1221 85th av
" Mabel C Mrs h1438 Walnut A
" Mabel D Mrs cash E B Munic Utilit h4408 Webster
" Mabel G bkpr r2254 E 20th
" Mabel R sten r1827 Blake B
" Mae Mrs r1242 Trestle Glen rd
" Makin H (Fannie E) h5048 Fairfax av
" Makin H jr seamn r5048 Fairfax av
" Malcolm r Bowles Hall B
" Malcolm G r675 Vernon
" Mamie (wid Geo) h712 Chester
" Mamie I restr 4119 Broadway
" Marcella clk r841 Milton
" Margt r1906 24th av
" Margt fctywkr r641 Apgar

CAPWELL SULLIVAN & FURTH
A COMPLETE DEPARTMENT STORE
Clay, 14th and 15th Streets · OAKLAND · Telephone HOlliday 3131

TH
argt Mrs r620 Hobart
argt Mrs h2106 Russell B
argt Mrs h2814 Foothill blvd
argt (wid H J) h1355 10th
argt C r3279 Kempton av
argt E bkpr r805 57th
argt E sten r3255 School
argt J Mrs clk r1451 27th av
argt I slswn r1820 Cambridge dr A
argt S h2477 Virginia B
arguerite M tchr r2804 Stuart B
arie clk r1817 Brush
arie lndrs Fabiola Hosp
arie Mrs smstrs r1940 Ward B
arie tel opr r1826 Curtis B
arie E r1530 Fairview B
arie L sten r381 Oakland av
arie M Mrs h434 E 11th
arian r2498 Piedmont av B
arian B sten r3444 Elm
arian C r2014 Los Angeles av B
arietta A h5652 Mills av
arion press opr r3887 Coolidge
arion supvr Educ Play Sch h2710 Hillegass av B
arion C prin LeConte Sch r540 28th
arion E r5671 Ocean View dr
arion J sten r2227 Derby B
arius (Bertha) bkpr h1240 107th av
arjorie A r2334 Corona ct B
arjorie C r3022 Harper B
arkina (wid Jas) h1835 8th av
arsh M (Lois V) auto mech h1060 Central av A
arshall P (Kath) lab h1947 Oregon B
artha A (wid Jos) r2021 16th av
artha E (wid B E) r1633 41st av
artha E (wid Squires) h1631 62d B
artha J r1810 Euclid av B
artha J (wid W D) r1501 Grand av Pied
artin (Eliz) formn Atlas Imp Diesel Engine Co h1004 Pearl A
artin techn Alta Bates Hosp r2330 College B
artin J lab h1052 14th
arvin M r3791 Piedmont av
ary r676 Fairmount av
ary r1128 10th
ary fctywkr r831 4th av
ary h3336 Wilson av
ary tchr Pub Sch r San Francisco
ary Mrs clk r492 36th
ary Mrs clk h621 Central av A
ary Mrs h1006 Chestnut B
ary Mrs r2217 8th av
ary (wid A J) r1063 53d
ary (wid F D) r1214 10th
ary (wid R J) h1424 Center
ary (wid Jas) r1640 62d B
ary A (wid T E) r5425 El Camile av
ary A hairdrsr h6008 College av B
ary B r2546 Warring B
ary C stdt r2520 Durant av B
ary C (wid Andw) h465 44th
ary E r378 Van Buren
ary E r932 E 11th
ary E r2901 Regent B
ary E (wid F M) r425 Lee
ary E (wid Harold) h647 Poirier
ary E (wid F F) h753 8th
ary E (wid John) h924 Underhills rd
ary E (wid W H) h932 E 11th
ary E (wid W H) r1227 13th av
ary E (wid Frank) r1649 28th av
ary E (wid J W) h2709 Ivy dr
ary E (wid Frank) h4317 Gilbert
ary F h1228 Wellington
ary P (wid J B) h1392 E 28th
ary H Mrs tchr r402 Euclid av
ary I r133 Hagar av Pied
ary J r2014 5th av
ary L Mrs h2030 E 15th
ary M (wid Philip) h2942 Magnolia av B
ary T Mrs r5250 James av
atthias (Caroline) baker h1512 68th av
atilda music tchr 1194 71st av
aude r461 34th
aude G (wid Morton) h1703 Virginia B
aude M (wid Geo) r5730 Picardy dr
aurice E (Adeline H) bkpr h862 Cedar A
aurice F (Alice M) h445 Bellevue av
aury slsmn F T Wood Co r445 Bellevue B
ay C r214 Grand av
ay E (wid C A) r6675 Chabot rd
ay L (wid A L) r2129 Eagle av A
aybelle D (wid A C) h492 63d
ellisa (wid Steph) r1122 Bancroft way B
elville E dentist h111 York dr Pied
elville L h245 Lee
elvin teller First Natl Bank in Okld r1512 8th av
elvin A driver r2647 26th av
elvin P stdt r2200 Piedmont av B
ercantile Service C G Smith mgr 3967 Piedmont av

SMITH
" Merten (Millie) h441 Taylor A
" Michl r283 10th
" Michl (Bessie) h841 19th
" Michl (Minnie) carp h2240 Summer B
" Michl clk r476 7th
" Michl clk h803 Filbert
" Mildred clk r8 Yosemite av
" Mildred hairdrsr h985 42d
" Mildred waiter r3739 Telegraph av B
" Mildred A r378 Van Buren
" Mildred T r932 E 11th
" Milo J Rev (Laucie E) h676 Fairmount av
" Milton C firemn BFD r2108 Byron B
" Milton H stdt r2717 Hearst av B
" Mina L Mrs clk Pub Sch r615 E 22d
" Minerva Mrs h1623 7th
" Minerva (wid Arth) h1440 Oak A
" Minnetta r2147 E 23d
" Minnie Mrs h1329 8th
" Minnie Mrs mgr Oaks Rmng House r622 Bway
" Minnie A (wid Hamilton) r2545 Bartlett
" Minnie E Mrs h820 Wood
" Minnie L (wid F D) h1814 Santa Clara av A
" Minnie M (wid O G) h1619 8th av
" Mola Mrs bkpr Hoyt Heater Co r2110 Santa Clara av A
" Mollie bkpr Dimond Hudson-Essex Co r5324 Lawton av
" Molly (wid Halsey) h2647 Dwight way B
" Molly A tchr r2274 Virginia B
" Monta B tel opr Am Trust Co r1240 Evelyn av B
" Monty L Mrs r2637 Abbey
" Morris P (Frances) clk h931 Chestnut A
SMITH MORTIMER JR (Kathryn H), V-Pres Oakland Title Insurance and Guaranty Company, h2611 Russell, Berkeley
" Morton B (Grace C) mech eng h2364 Hilgard av B
" Morton G (Marian A) hd clk SPCo h516 Boulevard way Pied
" Muriel r280 24th
" Myron A mach r2017 108th av
" Myrtle slswn r905 Pacific av
" Myrtle C compt opr r5274 Manila
" Myrtle R sten r2254 E 20th
" Myrtle S tchr Pub Sch r1515 Webster
" N C r1424 Jefferson
" N F mach r1627 25th av
" Naldeen r491 23d
" Nancy Mrs tchr Wallace Sch r2815 Modesto av
" Nancy W stdt r3151 Eton av B
" Natasha stdt r2710 Hillegass av B
" Nathan F (Minnie A) eng h1627 25th av
" Nathan O lab h922 5th
" Nathaniel L (Gladys B) h160 Perry
" Neal J paint mkr r1449 Alice
" Ned V (Pearl) clk h1815 Lincoln av A
" Neil F (Ardath) tchr Pub Sch h5661 Oak Grove av
" Nella G (wid Derury) nurse h335 Athol av
" Nellie E r1935 Linden
" Nellie E (wid Geo) r2221 San Jose av A
" Nellie M (wid Jesse E) r3547 72d av
" Nellie T nurse Providence Hosp
" Nettie Mrs r5245 Underwood av
" Nettie M (wid C T) r547 Vincente av B
" Neva T (wid R R) h2709 Dwight way B
" Newton O (Charlotte) formn King Boat Co h923 57th
" Nina D Mrs br mgr Tip Top Clnrs r1039 Grayscn B
" Nita D r1464 San Pablo av B
" Noah A (Emma) cbtmkr h2108 99th av
" Noah E (Emma B) eng h1419 Grand av Pied
" Norman H (Ethel) clk Stewart Mantel & Tile Co h3233 Garfield av A
" Norman P (Irene M) clk h4063 Norton av
" Norman V r1479 Fruitvale av
" O B firemn OFD r401 Avon
" O F Miss libry asst U of C r2419 Durant av B
" O L mtrmn Key System r Leona rt 1 bx 1456
" O T lab Bkly PO r309 Colusa B
" Oakley W paintmkr r1049 48th
" Ole K (Elsie C) refrig eng h2716 21st av
" Olga tel opr r1826 Curtis B
" Olive B nurse r2508 Ridge rd B
" Oliver (Rena) waiter r820 19th
" Oliver E (Ella L) sec-mgr Melrose Bldg Matls Co and Padre Stucco Co h800 Trestle Glen rd
" Oliver J (Marie) slsmn h788 20th
" Oliver N watchmkr 5908 Trenor
" Ollie M (Mary N) (Berkeley Music House) h2226 Dwight way B
" Omery B (Irene M) firemn h401 Avon
" Ora Mrs cigars 2325 Central av A r1348 Park av A
" Ora J (Anna C) slsmn h627 Spruce
" Orde L (Alma L) h584 Wesley av
" Orlando N (Nora) h3906 Midvale av
" Orlie A restr 2229 San Pablo av r950 Hearst av B
" Ormond C (Stella L) firemn OFD h2941 Morgan av

B. AND M. CHEMICAL COMPANY, LTD.
MANUFACTURERS OF
Lacquer Thinner
Lacquer Colors
Paint Remover
Lacquer Wash Thinner
Lacquer Remover
Paints and Varnishes
4244-46 East 12th Street, Oakland
Phone FR uitvale 8603
B&M PRODUCTS

GLEN TAYLOR SCHOOL
for
Girls and Boys
Pre-Primary Through Junior High
Military Department and Supervised Athletics
1015 Sherman St., Alameda
Tel. AL ameda 0100
See Page 174

D. E. French
—
Real Estate
—
Insurance
—
Loans
—
Financial Center Bldg.
405 14th St.
Tel.
GL encourt
6541

Judicious Advertising
CREATES
A New Business
REVIVES
A Dull Business
ENLARGES
An Old Business
RESCUES
A Lost Business
PRESERVES
A Large Business
SECURES
Success in Any Business
SAVES
A Failing Business
ENABLES
You to Pay Your Taxes
()
Directory Advertising Brings Satisfactory Results

Day Sessions "Create an Earning Capacity" Evening Sessio
HEALD COLLEGE
Stenographic, Secretarial, Commercial, Administration
Established 1863 Oakland, California Phone HI ghgate 0

SMITH
" Orville clk r1809 California B
" Oscar ink mkr r1730 Buena ct B
" Oscar mach r638 9th
" Oscar F (Emma) auto access 3069 E 14th h 1310 Derby
" Oscar L (Mabel M) pkr h1464 San Pablo av B
" Oscar V carp r1392 E 31st
" Otto (Alphonsine) steward h2211 Oregon B
" Owen B (Erna) acct h2447 Montana
" P R h1434 Jackson
" Palmer A (Addie) carp h2339 Howe B
" Patk lab r1619 45th av
" Paul h1370a Berkeley way B
" Paul (Kath) clk h1210 Union A
" Paul slsmn r5664 Oak Grove av
" Paul A clk r810 Washington
" Paul C auto mech h3857 Coolidge av
" Paul D (Margt G) slsmn h1501 Grand av Pied
" Paul G (Philomene) furrier h1022 30th
" Paul X (Madge) plant mgr Durkee Famous Foods h2322 Virginia B
" Pauline (wid H L) h5835 Colby
" Pearl Mrs clk h1248 Burnett B
" Pearl A r6427 Colby
" Pearl S Mrs h1730 10th
" Pencilla G music tchr 2518½ Etna B
" Percy C (Renee G) slsmn PG&ECo h380 Euclid av
" Percy T dept slsmgr Earle C Anthony Inc h3001 Park blvd
" Perry C carrier Okld PO r2321 Dwight way B
" Peter r220 11th
" Peter gdnr r584 12th
SMITH PETER A (Minnie M) Pres Central Title Co, h5902 Taft av
" Peter B process server J L Rose r539 38th
" Peter F (Hilda) slsmn H C Capwell Co h5532 Morse dr
" Peter J window clnr r1227 E 14th
" Philbrick L r2017 108th av
" Phyllis r4001 Greenwood av
" Phyllis M stdt r181 Hillcrest rd B
" R scavenger Bkly Garbage Dept r1347 San Pablo av B
" R A shipyd wkr r805 Park way
" R B serv mgr Delco Light Co r1757 26th av
" R D h1620 Fruitvale av
" R Dayton (Carrie) decorator h2919 Delaware
" R G Mrs tchr U of C r2428 Stuart B
" R Jean r2414 Parker B
" Rachel Mrs slswn r1836 Chestnut
" Rachel E (wid H C) h461 34th
" Ralph C (Edna S) acct h2222 E 31st
" Ralph E (Jessie C) tchr h2721 Hillegass av B
" Ralph M (Clay O) h12 Cambridge way Pied
" Ralph R (Smith & Conway) h320 Hobart
" Ralph S stdt r5830 Clover dr
" Ralph W (Sadie) clk h2062 81st av
" Ralston (Mae) mach h6124 Colby
" Randall F musician r4007 Maybelle av
" Randolph H (Eliz) h2363 Le Conte av B
" Ray caulker Moore D D Co r933 E 11th
" Ray A (Jennie) slsmn h719 E 18th
" Ray E (Jessie) carp h1733 Curtis B
" Ray J (Dorothy) carp h1218 30th
" Ray J cond r931 Chestnut A
" Ray M musician r3011 Telegraph av B
" Ray R (Eliz) acct h1011 Regent A
" Ray S (Margt E) watchmkr h1435 Filbert
" Raymond C brkmn SNRy r560 33d
" Raymond C (Zeala) eng SPCo h1208 Monterey av B
" Raymond J (Grace L) formn Lawrence Whse Co h3824 Rhoda av
" Raymond J musician r2062 81st av
" Raymond R shtmtlwkr r725½ 44th
" Reed M (Geneva) clk h808 60th
" Reginald D clk r1608 Posen av B
" Reginald M (Rosa) htg eng h4109 Emerald
" Reuben F (Agnes) slsmn h1914 Broadway A
" Reuben H (Emma) h1416 Market
" Reuel J driver h5120 Genoa
" Rex r2001 Allston way B
" Rex E (Ruth) h4768 Congress av
" Richd r814 22d
" Richd (Muriel) adj PG&ECo h1061 18th
" Richd bkpr r49 Wildwood av Pied
" Richd drftsmn r1638 Harrison
" Richd wtchmn r539 21st
" Richd H stdt h2510 Bancroft way B
" Richd H K (Elsie K) h4182 Greenwood av
" Richd K pilot Okld Airport r1722 Central av A
" Richd P civ eng Ala Co Surveyor
" Richd R (Hettie) h2314 Grove B
" Richd W r805 57th
" Richd W (Marion) slsmn Burroughs Adding Mach Co r451 Wayne
" Richd W slsmn H C Capwell Co r1540 Wellington
" Ritner patrolmn E B Munic Utility Dist r Hayward
" Robbie G slswn r2746 Parker
" Robt r446 Haight av A

SMITH
" Robt chauf r2927 McClure
" Robt clk r3121 Kingsland av
" Robt jan City Hall r972 36th
" Robt (Edith) meat ctr h2440 Spaulding
" Robt plstr r823 Franklin
" Robt A carp r1130 1st av
" Robt A mach h1232 7th av
" Robt B (Josephine) driver h594 48th
" Robt G r YMCA
" Robt G (Shelby S) mach opr r653 65th
" Robt J (Marian) sta eng h3339 King B
" Robt L h81 Glen av
" Robt L clk r3915 Canon av
" Robt L (Adriana) real est 1419 Bway h46 Nace Pied
" Robt M (Nancy) h2815 Modesto av
" Robt M (Grace) barber W J Scott h986 B
" Robt M clk r3504 Telegraph av
" Robt M (Edna) pntr h3726 High
" Robt P (Dilama) carp h898 59th
" Robt R (Smith & Conway) r342 Hobart
" Robt R opr E B Munic Utility Dist r165 wood Glade
SMITH ROBERT S (Ethel), Law and Conveyations, 206 Lurie Bldg, 408 12th, Tel G court 5241, h8007 Hillside, Tel SW eet 1172
" Robt T (Adelaide) h320 63d
" Robt T stdt r2414 Parker B
" Robt T F (Nell W) sec h2704 College av
" Robeson E T stdt r2462 Le Conte av B
" Roland E gas sta 4239 Park blvd h1120 wood av
" Rolfe (Maude) acct h1320 Park av A
" Roscoe mach h9223 Plymouth
" Roscoe C (Edith) h2601 67th av
" Roscoe C (Sara M) acct h2091 39th av
" Roscoe C (Esther) cond h1930 63d av
" Rose h1581 Madison
" Rose Mrs h625 9th
" Rose Mrs r6632 Liggett dr
" Rose (wid Owen) h2427 E 24th
" Rose B (wid Granville) r1200 Allston way B
" Rose H Mrs h690 18th
" Rose J r1534 Arch B
" Rose M sten h214 Grand av
" Rosemary stdt r2710 Hillegass av B
" Ross L (Frances) clk h901 Harmon B
" Roswell S tech dir KLX r1525 Alice
" Rowland (Mildred) slsmn h8 Yosemite a
" Rowland H (Eliz) mach h4426 Pleasant ct
" Roy carp r1218 30th
" Roy A (Grace A) slsmn h1332½ Gran Pied
" Roy B r1757 26th av
" Roy B (Lulu) h2063 Santa Clara av A
" Roy C (Henrietta) slsmn h746 Rand av
" Roy L clk r2327 Ward B
" Roy M r2422 Oregon B
" Roy M car repr r1501 69th av
" Royden M (Agnes) carp h3000 Bartlett
" Ruby r2855 Summit
" Rudolph shipydwkr r682 13th
" Rulon h2322 Haste B
" Russell E (Pauline) clk h2521 Central a
" Ruth r2062 81st av
" Ruth (wid Wm) fctywkr r1538 23d av
" Ruth Indywkr r3431 Market
" Ruth slswn r2346 Bancroft way
" Ruth C dental asst r465 44th
" Ruth E tchr Pub Sch r2525 Santa Clara
" Ruth E tchr U of C r2721 Hillegass av
" Ruth J r3150 Sheffield av
" Ruth K Mrs cataloger Pub Schs r5480 mont av
" Ruth L Mrs clk r1106 53d
" Ruth L stdt r2498 Piedmont av B
" Ruth S sten U of C r1703 Virginia B
" Ruth S tchr Pub Sch r1309 Castro
" S bkpr West Coast Crab Co r San Fran
" S C coremkr r2321 E 15th
" S Hunt slsmn h2510 Prince B
" S Warren stdt r1727 Euclid av B
" Sadie mgr Marietta Apts h577 31st
" Sadie sten r1232 7th av
" Saml (Vida) lab h9305 B
" Saml D (Myrtle) clk h3112 Harper B
" Saml E (Eliz) carp h2711 Central av A
" Saml E printer r2724 Dohr B
" Saml F (Audrey F) h514 28th
" Saml L (Amanda B) mldr h2711 25th a
" Saml M (Doris M) h6042 Allston av
" Saml R (Mae F) insbr SPCo h2021 16th
" Saml T real est 1924 Broadway R106 Golden Gate av
" Sanford (Eliza) h638 61st
" Sanford r1718 E 19th
" Sarah r905 Centini av
" Sarah r2915 Hillegass av B
" Sarah E nurse 2173 47th av
" Sarah E M (wid Frank) h2332 Fulton
" Sarah F Mrs h2440 Dana B

THE OAKLAND-CALIFORNIA TOWEL CO.
Telephone LA keside 2711
Rents Towel Service—White Coats—Aprons—Napkins—Linen
RENT! WHY BUY?

M H
rah P (wid H B) h3043 Logan
huyler C barber r654 13th
huyler T clk r2110 Foothill blvd
don C (Emily R) h1890 Yosemite rd B
erian C coremkr r2221 E 15th
ward (Lulla M) glazier h2254 E 20th
mour H clk r1111a Curtis B
and (Gay) h5661 Oak Grove av
erman porter h5316 Market
irley R (Mollie) r164 Lake av Pied
iney B (Mabel) slsmn h76 Vernon
ggins Margt social wkr Assoc Charities
10 Poplar B
as M (Effa) slsmn h2863 Georgia
neon (Harriet) traf mgr Maxwell Hdw Co
3301 Marcom av
k clk r1328 Webster
k dancing tchr 409 15th
hia P r27 Monte Vista av
nley formn Am Concrete Pipe Co r1840
fruitvale
nley mach r2433 Haste B
nley slsmn h846 Foothill blvd
M'H STANLEY J (Genevieve) Attorney-at-Law, 803 Easton Bldg, 428 13th, Sec-Treas East Bay Title Insurance Co, h3279 Kempton Av, Tel GLencourt 2815
nley J (Lucille) mar eng h918 Arlington av
nley S (Edith) driver h1707 36th av
lla J Mrs r610 Oakland av
ph (Sarah P) h744 The Alameda B
ph carp h2115 Clement A
san (wid Mortimor) h138 Monte Cresta av
San F Mrs r1421 McGee av B
M'H SUSAN T, Librarian Berkeley Public Library, 2266 Shattuck Av, Berkeley, Tel Thornwall 0800, r2471 Cedar, Berkeley
sie C tchr Bkly Pub Sch r2942 Magnolia B
sie P (wid Geo S) h1739 24th av
oil M dancing tchr h227 Orange
iney (Robina) auto mech h3668 38th av
iney K (Rosalind) phys 230 Grand av r26
Claremont Crescent B
vester R tchr U of C r2511 Benvenue av B
ith T Harold (Blanche) slsmn h6150 Bway
er
Harry (Helen) h34 Greenbank av Pied
ea r2275 83d av
elma r2010 18th av
elma dietitian Merritt Hosp r3424 Webster
elma stdt r2340 LeConte av
elma I Mrs bkpr r5353a Thomas
eo r5983 Majestic av
eo lab r1950 E 26th
eo B (wid G C) r239 63d
eo D (Julia) bkpr h3945 Ruby
eo K (Margt) barber h1830 Pearl A
eo P (Madeline) mach h1950 E 26th
eo R baker r473 Rich
eo R (Mina) photog h615 E 22d
eresa F sten r1424 Center
os r539 38th
os (Janet) auto wrecker 1227 E 12th h3238
an Jose av A
os A (Grace M) mgr Owl Drug Co r418
1st
os A cook r1827 Centini av
os B (Muriel T) h181 Hillcrest rd B
os F lndymn r1355 10th
os F (Cora) meat ctr h642 40th
os H (Clara A) cond h1029 9th av
os J janitor r477 8th
os J (Vivian) lab h821 Pine
os J (Georgia S) mgr Ideal Roof Co h827
Warfield av
os K (Nellie) lather h2086 Telegraph av
os M millwkr r5939 Marshall
os O r1712 24th av
os P (Kath) brkmn h813 7th av
os W (Eliz) slsmn h1508 Edith B
man R (Marie C) serv sta opr h1230
06th av
ner (Willette) stevedore h1214 10th
il M (Cecile) auto mech h2020 Myrtle
el electn r2320 Ward B
el B mach r2477 Virginia B
L h1506 4th av
ar C (Violet L) formn Calif Highway Com
2930 Galindo
h Mater (Lylas P) banker h1530 Gibbons
r A
gas r3312 Piedmont av
a bkpr r1907 Curtis B
a M stdt r2728 Stuart B
ne (Norma J) police BPD h2410 Dwight
ay B
non auto mech r774 9th
non member Bkly Planning Comn h2848
orest av B
non A printer r1260 107th av
onica E (wid A H) h1418 5th A
tor musician r3808 LaCresta av
tor R carp h1708 101st av

SMITH
" Victor S pistr h1220 30th
" Victor W (Hazel) mgr Smith Collecting Agency h779 Mandana blvd
" Victoria beauty shop 1444 San Pablo av r464 Haddon rd
" Victoria Mrs slswn r2141 10th av
" Victoria E Mrs h2117 9th av
" Victoria J (wid C E) h1407 Fernside blvd A
" Vida hairdrsr h2322 Shattuck av B
" Vigo N (Jeannette) plmbrs supp 5034 E 14th h2400 Havenscourt blvd
" Vinton (Ray F) mgr Standard Underground Cable Co h415 Van Buren av
" Viola G clk Am Trust Co r3036 Telegraph av B
" Virgil V driver r1220 30th
" Virgil W (Peggy) whsemn h3614 Mangels av
" Virginia r2339 Howe B
" Virginia compt opr r425 Lee
" Virginia C r99 Echo av
" Vivian P (wid Albt) clk U of C r2343 Dwight way B
" Volney blrmkr r434 E 11th
" W chauf r2228 McKinley av B
" W A r Key Route Inn
" W A chauf r455 23d
" W C shtmtlwkr h1501 9th A
" W Earle Rev (Lulu W) h2332 Virginia B
" W Ellis (Edith E) tel opr h9885 Stearns
" W Gust (Mary L) h1569 Arch B
" W J pntr r151 9th
" W Vincent r2309 Jones av
" Wager S (Maud) clk h1120 Excelsior av
" Waldemar A (Sophia T) h920 Kingston av Pied
" Waldo E (Etta A) meat ctr h310 51st
" Wallace A (Iva H) asst valuation eng Key System h1141 Colusa av B
" Wallace A jr r1141 Colusa av
" Wallace H bkpr Triploine Chem Corp r2506 Avenal av
" Walter (Mabel) h2320 Havenscourt blvd
" Walter (Betty) carp h1118 69th av
" Walter (Ruth) clk Oakld St Dept h820 34th
" Walter (Marie) millmn h5394 Princeton
" Walter waiter Cal Sch for the Deaf
" Walter wtchmn r920 9th
" Walter E slsmn John Breuner Co r2232 Ivy dr
" Walter F (Edna) slsmn Langendorf Baking Co h3052 Sylvan av
" Walter G r5529 Fleming av
" Walter J h5353a Thomas
" Walter L clk r2800 School
" Walter L lab r304 26th
" Walter M (Olga) chauf h4055 Porter
" Walter M furn 4210 Telegraph av r4813 Shattuck av
" Walter R (Nellie A) clk h3236 Fair View av A
" Walter S (Agnes) h5386 Boyd av
" Walter S slsmn Star Roof Corp r1517 Hopkins
" Walter T (Dora E) h457 Van Dyke
" Walter Z (Estella) radio mech h808 Alleen
" Ward (Mary) h492 36th
" Warren J (May E) pntr r151 9th
" Wayne (Pearl) mldr h1540 Stuart B
" Weldon h451 Wayne av
" Wellie W janitor r1817 Brush
" Wesley r2406 Avenal av
" Wesley lab r412 8th
" Wesley D (Audrey) slsmn h2521 Central av A
" Wesley J electn r310 51st
" Weston O (Kath) phys 1912 Encinal av A r Hotel Alameda A
" Wilbur fctywkr r1419 51st av
" Wilbur C (Isadore) clk Piggly Wiggly h3815 San Pablo av
" Wilbur C mtrmn r3815 San Pablo av
" Wilbur R (Margt Y) h135 Waldo av Pied
" Wilburn (Dorothy E) slsmn Oakld Natl Engr & CPCo h6071 Rockridge blvd
" Wilford chauf r2228½ McKinley av B
" Wilfred E (Thelma) h5353a Thomas
" Wilfred J (Ethel R) statistician h1983 Hopkins B
" Willard h27 Monte Vista av
" Willard M (Ethel S) tchr h6126 Majestic av
" Willard W (Effie E) slsmn PG&ECo h6101 Mauritania av
" Willard W stdt r2332 Virginia B
" Wm (Rose) h425 Bellevue av
" Wm (Bee) h479 51st
" Wm h721 40th
" Wm blrmkr r1333 96th av
" Wm cbtmkr r3750 Angelo av
" Wm (Jessie A) furn mech h3711 38th av
" Wm (Jennie) hatmkr h1637 63d B
" Wm lab h718 Linden
" Wm lab r929 Pine
" Wm lab r942 Cypress
" Wm lab r1379 8th
" Wm (Chrissie) mach h3675 Midvale av
" Wm pntr r622 E 17th
" Wm (Martha) pistr h1617 70th av
" Wm porter r1770 Goss

Maxwell HARDWARE CO.
13th, 14th and Washington Sts.
Telephone GLencourt 1860
General and Builders' Hardware
Tools, Crockery, Glassware, Silverware, Kitchen Utensils, Cutlery, Stoves and Ranges, Paints and Varnishes, Electrical Appliances, Washing Machines, Aluminum Ware, Wallpapers, Fireplace Furnitures, Radios, Furniture, Rugs and Table Lamps, Golf, Athletic and Sport Goods; Camp Equipment, Luggage and Leather Goods.

POLK'S BANKERS' Encyclopedia
CONTAINS A FULL AND COMPLETE LIST OF
Banks
Bankers
Trust Companies
Savings Banks
in the United States and Canada
ALSO OTHER VALUABLE DATA CONCERNING BANKS
Price $15
Polk's Bankers Encyclopedia Co.
Publishers
431 Howard Street
Detroit
524 Broadway
New York

Protect Your Income - With a Non-Cancellable Policy

The Pacific Mutual Life Insurance Company

1220-27 Central Bank Bldg., Oakland Phones: GLencourt 7676 and 76

FONG WAN

Herb Specialist

Neither too old nor too young

Fifteen Successful Years in Oakland

HOURS: 9 A. M. TO 7 P. M. DAILY

SUNDAYS 9 TO 12

Consultation Free

376 Tenth St. OAkland 3767

Judicious Advertising

CREATES A New Business

REVIVES A Dull Business

ENLARGES An Old Business

RESCUES A Lost Business

PRESERVES A Large Business

SECURES Success in Any Business

SAVES A Failing Business

ENABLES You to Pay Your Taxes

()

Directory Advertising Brings Satisfactory Results

SMITH
" Wm pres Smith Lbr Co of Okld r San Mateo
" Wm (Helen) swchmn h5426 Brookdale av
" Wm whsmn Powell Bros
" Wm A (Ingeborg) h6367 Telegraph av
" Wm A (Louise) carp h1634 Broadway A
" Wm A (Lulu) lab h925 53d
" Wm A lab r3004 Wheeler B
" Wm A (Zoe C) mach h905 Pacific av
" Wm A (Emma L) mach h4069 Waterhouse
" Wm B h903 Myrtle
" Wm C ambulance driver Highland Hosp r San Lorenzo
" Wm C (Bettie G) barber h1009 Excelsior av
" Wm D inspr Owl Drug Co h1827 Blake B
" Wm E auto mech r1355 10th
" Wm E lab r3553 Meadow
" Wm F r2062 81st av
" Wm F atdt Highland Hosp r1308 E 32d
" Wm F (Gertrude) brkmn h1760 81st av
" Wm F (Lulu I) ironwkr h2940 Carmel
" Wm F (Mary C) mgr Oliver Farm Equip Sales Co h3276 Garfield av A
" Wm G r2936 California
" Wm H h116 Lake
" Wm H h3111 Eton av B
" Wm H (Margt E) acct h805 57th
SMITH WILLAM H (Mary), Bookbinding, Music Binding and Geographical Magazine Binding, Repairing of Purses a Specialty, 573 15th, Tel GLencourt 9827, h1637 63d South Berkeley
" Wm H (Alice M) chauf h562 39th
" Wm H (M Eleanor) civ eng h472 27th
" Wm H finshr Pac Elec Clock Co 323 Alcatraz av
" Wm H lab r932 E 11th
" Wm H (Anna F) police OPD h550 34th
" Wm H shademkr h1227 13th av
" Wm H jr (Marie) acct h805 57th
" Wm H O (Saphonia) int decorator h3915 Canon av
" Wm J (Frances B) h512 Haddon rd
" Wm J r1708 Milvia B
" Wm J (Ada M) mach h5915 Claremont av
" Wm J T (Sarah J) wtchmn h3739 Maybelle
" Wm K h529 39th
" Wm K clk r2814 Foothill blvd
" Wm K (Emma E) electn h2932 E 29th
" Wm K (Calla) mach h3225 Fruitvale av
" Wm K stdt r2525 Santa Clara av A
" Wm L r438 E 17th
" Wm L (Grace) auto mech h1221 5th
" Wm L cond h3928 Clarke
" Wm L seamn r2935 Summit
" Wm M h2318 57th av
" Wm M (Geneva) h3003 Maxwell av
" Wm M cbtmkr r5048 Fairfax av
" Wm M lab r5712 San Pablo av
" Wm N (Mae) lab h2706 9th B
" Wm R r1760 81st av
" Wm R (Jessie) cbtmkr h3092 Adeline B
" Wm R (Vera) musician h3008 Harper B
" Wm R soda disp r2008 Shattuck av B
" Wm R stevedore r935 12th
" Wm S (Mayme) h1421 Jones av
" Wm S (Agnes) gdnr h1003 Fair Oaks av A
" Wm S (Mary M) USA h2020 West
" Wm S (Ruth A) woodwkr h2118 E 27th
" Wm T clk h2322 Shattuck av B
" Wm W (Laura) carp h2518 35th av
" Wm W (Margt) eng h3900 Greenwood av
" Wm W slsmn Fuller Brush Co h2534 11th av
" Wm W uphol 2120 Dwight way B
" Wm Y (Jessie F) slsmn h4104 Montgomery
" Willis C (Eliz) lab h1679 9th
" Wilmer K (Tillie M) slsmn h430 65th
" Wilson B meatctr r310 51st
" Winifred M r46 Nace Pied
" Winifred M Mrs C S pract 3044 Guido
" Winnie maid r534 El Dorado
" Winnifred E waiter r3808 Penniman av
" & Conway (R R Smith, Hugh Conway) auto reprs 342 Hobart
SMITH & DUNNE, (A I Smith, J J Dunne), Merchant Tailors, 390 14th, Tel GLencourt 4576
" & Harlow (L B Smith, M E Harlow) novelties 25 Grand av
" & Johnson (H B Smith, W M Johnson) fiscal agts 360 17th R214a
" & Orio (Mrs L M Smith, Mrs Agnes Orio) 601-15 14th
Smithbauer Emma (wid Gregory) r1519 Oregon B
Smithburn Geo (Mary) (Bowman Spring Co) h1918 Virginia B
Smithen Jennie M Mrs h7601 Outlook av
" Stanley P elev opr r7601 Outlook av
" Walter E (Marie) electn h3109 California B
" Walter F (Levina) mldr h5520 Edgerly
Smither Alden clk r3301 Telegraph av
Smitheram Iris tchr Pub Sch r4217 Terrace
Smithers Geo (Kath) chauf 311 Mountain av Pied

SMITHERS
" M mldr Calif Foundries r5520 Edgerly
" Thos A (Viola M) clo clnr 6404 Telegraph h651 66th
SMITHIES HAROLD R MD, (Ellen), Phys Eye, Ear, Nose and Throat, 2241 Central Av, Alameda, Tel ALameda 0168, h2243 Central Av, Alameda, Tel ALameda 4156
Smithlen Frank B clk r319 Newton av
" John A (Emma B) h1637 29th av
Smithline Mary (wid H L) h552 37th
Smithman Ernest H (Alice) formn E K Lbr Co h1501 38th av
Smithson Beth M nurse r596 Excelsior av
" Eliz nurse 1532 2d av
" Forrest C (Irene) slsmn h1074 E 33d
" Geo A tchr U of C h122 Panoramic w
Smithurst Laura (wid A F) h1233 30th av
Smithwick Jas M phys 1904 Franklin
Smitman Geo E (Viola A) acct Pac Coast ners h673 10th
Smits John M (Margt) electn h1329 Walnut
" Marie G r2707 Regent B
Smitson Chas M (Lucille) meats 510 18th 62d
" Clayton h1354 90th av
Smitten Howard M (Kate) bridge eng Josephine B
Smogrow Walter (Rebecca) clk h784 Alc av
Smoke Carrie T (wid Wm) r1386 Euclid
Smonker Dominick (Sophie) carp h 1434 av
Smook Lena Mrs r716 E 22d
" Louis S (Helen B) underwrtr N Y Lif Co h1766 E 38th
Smoot Calvert C r2628½ Benvenue av B
" Edna T (wid T C) h26281 Benvenue av
" Jesse A (Lottie B) h536 Merritt av
" Meda Mrs r2718 School
Smoother Arline clk h1910 Haste B
" Ileen R clk r1425 Grove B
" John W pipeftr h969 54th
Smothers Ida Mrs r118 E 16th
Smout Basil L (Emma B) slsmgr Westn Co h1450 2d av
" Basil R sten r1450 2d av
Smoyer Jeanette stdt r2617 Durant av B
Smullen J mtrmn r4828 Webster
" Sadie W clk r4828 Webster
Smullin Frances E r1517 Josephine B
" Geo r2272 Telegraph av B
" Saml M D (Theresa G) h1517 Josephin
Smutek Alice tel opr r2225 Clinton av A
" Jos (Alice) mtlwkr h2225 Clinton av A
Smyles Richd D (Louise) cook h1234 Pers
Smyrl Eliz tchr Bkly Pub Sch h2523 Ridge
" Wm A (Pearl) chauf h1371 Curtis B
Smyser Carme Mrs r1550 Hawthorne ter
" Vivian nurse Highland Hosp
Smyte Wilford S chauf r2290 Telegraph a
Smyth Ada E C S pract 508 16th R1127
" Alice M r686 Fairmount av
" Calla Mrs drsmkr 3414 Fruitvale av r3
" Clarke musician r172 Wildwood av Pied
" Earle J (Viola M) slsmgr Continental Co h883 45th
" Elsie asst cash Ar Trust Co r San Lor
" Ernest (Mary) h409 E 14th
" Flora R h607 Apgar
" Fredk (Ruth) clk h3054 Arkansas
" Genevieve r19 Croxton av
" Harry M (Emmet) slsmn h365 Lester a
" Jas F (Ada E) acct h172 Wilwood av
" Kathryn V tchr r2636 Woolsey B
" Laurence D towerman h6231 Avenal av
" Leslie H (Irene) maint opr Co Surveyor 106th av
" Lottie M (wid Jas) h2035 102d av
" M Ruth tchr Pub Sch r2636 Woolsey
" Margt A sten r19 Croxton av
" Margt A (wid Walter) h686 Fairmount
" Margt F (wid Jos B) h19 Croxton av
" Marguerite M r686 Fairmount av
" Rachael H (wid N W) h2636 Woolsey
" Ralph W (Margt B) r1626 Alameda av
" Thos R clk r2401 Fruitvale av
" Thos W (Evalyn) colr h2401 Fruitvale a
" Walter J dentist 519 19th R310 r Elks
" Wm T (Florence) box mfr h577 Forest
Smythe Alice E r1334 Spruce B
" Arth H clk h1334 Spruce B
" C V research asst U of C r2039 Francisc
" Clare Mrs hairdrsr r3240 Montana
" Dallas W tchr U of C r2511 Regent B
" Donna H Mrs drugless phys r1176 Colu B
" Ernest clk Okld PO r409 E 14th
" Gladys stdt r2311 Le Conte av B
" Grace O (wid M A) h5810 Telegraph a
" J Theo (Teresa A) h4115 Maple av
" John K (Donna) bkpr Byron Jackson Co h1176 Colusa av B
" Leo chef Gene Compton r Berkeley

For Safe, Experienced
OPTICAL SERVICE

F. W. LAUFER, Inc.
OPTOMETRISTS
487 FOURTEENTH STREET
Oakland California
Phone OAkland 4010

THE
ary Mrs r185 The Uplands B
m J r574 15th
nnie Mrs clk East Bay Municipal Utility
Dist r San Francisco
nlen Geo (Ella) porter h2128 Filbert
ur Seymour L (Margt) h2407 Woolsey B
ymour W r2407 Woolsey B
opy Grill (Saml Kuraica Louis Knezevich)
181 17th
nhall Felice clk r2368 E 29th
orence clk r2368 E 29th
rcy B (Lillie) letter shop 1924 Broadway
3218 h2363 E 29th
ctor chauf r2368 E 29th
nely Amy h159 Lake
rd Albt (Mary B) tchr Pub Sch h5445 Hill
Top Crescent
nas B carp r1214 Santa Clara av A
nry C (Lilly H) bldg contr h1214 Santa
Clara av A
ary Mrs r3505 Telegraph av
ary B Mrs tchr Pub Sch r5445 Hilltop Cres-
cent
n then Wm S (Mae C) slswn Tyre Bros Glass
Co h1771 Beverly pl B
naker Claude A (Fannie) pharm Rose &
Waterman r1511 Jackson
nden Alfd stdt r2701 Hearst av B
bt R (Grace) filtrmn h754 56th
rdon Robt (Mary) mach h233 Acton pl
eker Robt with Cal Ink Co r San Fran-
cisco
en Merle B (Maude S) pharm h285 Han-
over av
nigar Chas E inspr East Bay Industrial
Assn r Hayward
o W (Elvira) h2016 Parker B
adys r952 14th
hn r5518 Claremont av
oyd groundmn r851 16th
lie F probation officer Alameda County
r5518 Claremont blvd
hos R police OPD r443 28th
n Lovenia tchr Pub Sch r2904 Pine av B
ayme B nurse r2904 Pine av B
rah tchr Pub Sch r2904 Pine av B
rah E (wid Lawrence) h2904 Pine av
nd Mattie W Mrs h510 Pine
alter R (City Art Printing Co) h1451 Ex-
celsior av
ringer Kath r2904 Washington A
uls V (Marie C) h2904 Washington
bt J r2904 Washington A
nder see also Schneider, Schnider, Snider
and Snyder
ra (wid J M) r2037 39th av
s (Agnes) clk h3369 Arkansas
ngrove Robt (Beryl) mgr A B C Restaurant
Alameda Airport A
nl Albt C slsmn PG&ECo r San Francisco
ssie Mrs h1386 12th
o C (Alma M) gas sta 6201 Claremont av B
5521 Lawton av
nnah A (wid J T) r21 Sharon av Pied
len F (wid J A) gro 1050 57th
nry F, dist mgr The Owl Drug Co r San
Francisco
nneth clk r366 61st
nneth A (Marvel C) drftsmn MCMCo h641
Santa Ray av
ldred buyer r1155 Walnut B
ymond O clk r1050 57th
rah Mrs h366 61st
ctoria Mrs buyer J F Hink & Son r Hotel
Whitecotton B
n H (Jennie) r1155 Walnut B
m J h7450 Sterling dr
llis J (Alice) mach h7450 Sterling dr
ngrove Harry O (Nelle B) delmn Owl Drug
Co h1231 Curtis B
ding Edw S h879 37th
onel A (Amber E) electn h6322 Monadnock
way
m carp r1235 Myrtle
tson Edw B (Josephine M) lab h1808 E 20th
Homer window trmr r1808 E 20th
ne Lillian M sten r1341 Weber A
tley Frances Mrs tchr H C Capwell Co r1815
62d
Allen r1815 62d B
te David (Helen) mfrs agt 519 7th h3615
Grand av
keman C E carmn Key System r1750 85th av
rry A (Ella) cigars 5030 Telegraph h461
Davour
alph h1736 Bridge av
ter see also Schneider, Sneider and Snyder
has E real est h208 Ridgeway av
elmer E clk r3465 Rhoda av
orothy Mrs r2820 Adeline B
iz r2964 Telegraph av
vin J (Mae) slsmn Wm Haluk h1410 Page A

SNIDER
" Geo W (Etta W) aud Safeway Stores h2964
Telegraph av
" Geo W jr r2964 Telegraph av
" Jas E (Ellen L) mtl polisher h1101 Fountain
A
" Jane waiter r3729 Telegraph
" Lawrence N r2964 Telegraph av
" Percy L formn Wm Haulk r1410 Page A
" Raymond factywkr r5345 Princeton
" Robt M (Carrie) baker h768 Nielson av B
" Ruth sten r768 Nielson av B
Sniegoski Anthony h184 13th
Snippe Geo (Hattie) pntr r Saroni dr rt 3 bx
190
Snitman Morris (Florence) tailor 9220 E 14th
h1729 86th av
Snively Cyril P marine eng r4108 Broadway
" Ethel H (wid Frank) r668 63d
" Lena slswn r1643 Edith B
" Vernon P whsemn Westn Auto Supp Co r4108
Broadway
" Vielta (wid Z T) h1643 Edith B
Snodgrass Irene Mrs clk E H Nagle r577 28th
Snoke Jas M (Mary E) h673 10th
" Lela M slswn r673 10th
" Mary E Mrs mgr Andover Apts r673 10th
Snook Anna Mrs h2919 McClure
" Arth H auto mech r2919 McClure
SNOOK CHAS E (Jennie) (Snook & Snook & Chase), Attorney-at-Law, 803-807 Central Bank Bldg, 436 14th, Tel GL encourt 0383, h813 Rosemount Road, Tel GL encourt 0126
SNOOK CHAS WADE (Ruth A) (Snook & Snook & Chase), Attorney-at-Law, 803-807 Central Bank Bldg, 436 14th, Tel GL encourt 0383, h6016 Ocean View Drive, Tel OLympic 6526
" Fred W slsmgr Fornercrete Aggregate Co
office 1305 Franklin R418 r St Marks Hotel
" Jas (Gemma) h1028 104th av
" Jas W (Gladys) mgr Chamberlain Weather
Stripp Co h5707 Brookdale av
" Lena M r652 Apgar
" Lester L (Cecile) mtrmn h1815 California B
" Preston E (Kath M) ins agt h1034 Winsor av
Pied
SNOOK & SNOOK & CHASE (Chas E Snook, Chas Wade Snook, Saml J Chase), Attorneys-at-Law, 803-807 Central Bank Bldg, 436 14th, Tel GL encourt 0383
Snopple Stanley (Annie) mach h7007 Orral
Snoreen A Marie Mrs r1908 Jones
Snorine Lola M nurse h3040 Telegraph av B
Snow Adeline F clk r874 38th
" African Museum Nydine E Snow Curator 274
19th
" Alfd r2205 23d av
" Ann clk r907 Magnolia
" Anna W (wid L D) h1663 14th
" Arth P (Alene) clo clnr 2678 Coolidge av and
2349 Park blvd h3707 Victor av
" Augustin F (Cena) custodian City Hall h1311
Lincoln av A
" C (Charlotte) slsmn h2711 Piedmont av B
" Chester T millmn r1663 14th
" Clarence J (Marjorie) clk h5420 Ruth av
" Clarene L (Grace V) plant supt Std Fence
Co h1707 Fairview B
" Daisy M (wid H A) h274 19th
" Danl K (Eula E) stove mech h4101 35th av
" Dorcas O (wid L O) h874 38th
" Dorothy M smstrs r1663 14th
" Edna I r874 38th
" Fredk (Lena) clk h2205 23d av
" Gertrude M sten r2205 23d av
" Glenn S tchr Pub Sch r1509 Milvia B
" Harry (Frances) h2762 Mathews B
" Harry J r572 55th
" Harry K mfrs agt 3124 E 14th R417
" Hildur C sten r2205 23d av
" Homer F pilot Oakld Airport r274 19th
" Ida (wid B G) h1403 Santa Fe av B
" Ila C tel opr r1311 Lincoln av A
" Jas F (Anna) bill poster h1824 Linden
" Jas J (Elsie M) pntr h3941 Ruby
" Jas M (Laura) wichmn h1509 Milvia B
" Jane Mrs h3010 Bona
" John E lab r874 38th
" John F Co J N Ellerling mgr clo clnrs 4701
Grove and 2254 Telegraph av
" John L dairymn h1721 33d av
" Lillian r2929 Piedmont av B
" Lloyd W clk r1403 Santa Fe av B
" Lyman W (Anna L) sec Oakld Meat & Pkg
Co h751 Spruce B
" Mabel H r874 38th
" Margt r1311 Lincoln av A
" Mary (wid Wm) h907 Magnolia
" Matthew (Rose) firemn OFD h3806 Elston av
" Maurice stevedore r907 Magnolia
" Merritt L (Beatrice) clk h1301 Bonita av B
" Mertie Mrs r2116 64th av
" Minnie r874 38th
" Nydine E curator Snow African Museum r274
19th

COMMERCIAL LETTER SERVICE
WALTER F. LEE, *Prop.*
Direct Mail Advertising — Addressing Multigraph Service
Multigraphing — Addressing
428 Fifteenth Street Oakland Tel. GL encourt 6622

POLK'S BANKERS' Encyclopedia
CONTAINS A FULL AND COMPLETE LIST OF
Banks
Bankers
Trust Companies
Savings Banks
in the United States and Canada
ALSO OTHER VALUABLE DATA CONCERNING BANKS
Price $15
Polk's Bankers Encyclopedia Co.
Publishers
431 Howard Street
Detroit
524 Broadway
New York

READ'S BONDED ADJUSTMENT BUREAU

1307 Harrison Street See Page 131 Tel. HI ghgate 34

NORTH GERMAN LLOYD

Less Than 5 Days To Europe

ss Bremen
ss Europa
ss Columbus

North German LLOYD
626 Market Street
San Francisco

NORTH GERMAN LLOYD

SNOW
" Rose Mrs r572 55th
" Sidney A (Virginia G) h6168 Ocean View dr
" Thos C (Eliz) auto mech h3003 Grove B
" Walter B (Harriet) h371 28th
" Warren G pharm Day & Night Pharmacy h2430 8th av
" Wm F prsmn r1311 Lincoln av A
" Wm F (Gertrude) stevedore h1064 Alcatraz av
" Wm H (Clara) cigars 257 12th h100 9th
" Winifred Mrs h3009 Humboldt av
Snowden Cyolyn Mrs r669 Oakland av
" Fredk r669 Oakland av
" Henry (Bernice) rancher h1311 Center
" I Wayne (Jean) h2505 Central av A
" Jas E (Hilda) welder h945 56th
" Jane (wid Wm) r1710 Myrtle
" Raymond (Elsie) eng h354 Euclid av
" Rose Mrs h3239 Louise
" Theo E (Leni R) lab h2979 Johnson av A
" Wayne H r354 Euclid av
" Wm L (Phoebe) mach h4442 Calavaras av
Snows Jennie S r2626 Ashby av B
Snugg Louise (wid John) h2425 9th B
Snyder see also Schneider, Sneider and Snider
" Alfd C clk r1532 Kirkham
" Alice dom 939 Sunny Hills rd
" Alida M r438 Vernon
" Amanda J (wid John) r1605 E 21st
" Arlene Mrs h783 52d
" Benj F (Clara R) h107 Parkside dr B
" Bertha E h2006 102d av
" Bessie Mrs clk h2400 Haste B
" Boncher C servicemn East Bay Municipal Utility Dist r2400 Haste B
" Burch stdt r2721 Channing way B
" C L lab r1806 7th
" C Russell (Lotta A) h5965 Shafter av
" Chas J (Della) cond h2300 66th av
" Chas L (Ethel) h1102 Colusa av B
" Chas M real est h2466 68th av
" Chas R mach r1250 Haskell B
" Christopher H (Harriet) civ eng h2713 Forest av B
" Creator O r2036 5th av
" David r5454 Broadway
" David P tchr Pub Sch h1185 Glenn av B
" Donald lab r746 8th
" Dorothy M acct r856 52d
" Earl G mgr Dayton Scale Co h2946 Partridge av
" Edith Mrs h722 E 11th
" Edw (Lucille) slsmn r2631 Pleasant
" Edw de F (Alice W) lab h1612 9th av
" Edw J (Estella L) bldg sec YMCA h555 35th
" Edwin L (Dorian) archt 2102 Addison B h159 Tamalpias rd B
" Emily J (wid G H) h871 53d
" Ernest E slsmn h3633 Maple av
" Esther L Mrs tchr Pub Sch r6017 Chabolyn ter
" F L h4158 Shafter av
" Faye D sten r856 52d
" Faye A slswn r206 23d
" Frank (Sadie) h4818 Foothill blvd
" Frank G slsmn E L Bertillion r1424 Jefferson
" Fred A stdt r2735 Haste B
" Fred H h556 Hobart
" Fredk A stdt r2515 Benvenue av B
" Geo emp Rheem Mfg Co r620 19th
" Geo C (Ida) phys 435 14th R409 h1930e 27th
" Geo J (Myrtle) h5454 Broadway
" Glenn O (Hazel) lather h2721 78th av
" Grace playground dir Bkly Pub Schs r1351 Hopkins B
" Graham M (Genevieve) acct h5940 Keith av
" Hazel M Mrs bkpr r1962 41st av
" Henry M (Mary) bldg contr h47 Parkside dr B
" Horace (Esther) h6017 Chabolyn ter
" Horace L servicemn McMillan Service Stations r1386 54th av
" Howard O (Anne) mech eng h3337 Birdsall av
" Iola B r2843 Prince B
" Jack C (Edna) pntr h781 23d av
" Jas E musician r2300 66th av
" John (Bertha) h2313 Parker B
" John B (Jewell) slsmn h1914 Pacific av A
" John C (Cornelia) baker h1727 E 24th
" John C jr mach r1727 E 24th
" John F baker r457 23d
" John F barber 2803 Telegraph av B r1006 6th av
" John F (Laura E) plstr h2200 Roosevelt av B
" John L r1605 E 21st
" John R stdt r2713 Forest av B
" Josephine (wid Aug) h815 Park A
" Josephine H (wid Owen) r666 Vernon
" June J r815 Park A
" Kath Mrs r420 Burk
" Kenneth A (Mildred H) slsmn h5747 Buena Vista av
" Lawrence r909 Filbert

SNYDER
" Lawrence auto mech r722 E 11th
" Lawrence E (Edna) wtchmn h992 53d
" Lena (wid John) h627 Beacon
" Leon (Wilma) gasmkr PG&E Co h6223 Th
" Leonard J (Mary) mach h2435 Curtis B
" Leslie B (Nellie) real est 3030 Kingsland
" Lucille Mrs beauty opr Mrs Irene E r2631 Pleasant
" Lyle (Janice) garagemn h1701 37th av
" M A Mrs (Hotel Harrison) r1415 Harri
" Mabel B sten r555 35th
" Margt Mrs h1617 4th av
" Margt (wid Saml) drsmkr r5600 Vicente
" Martin S (Marie E) (Artificial Limb & pliance Mfg Co) h95 Hamilton pl
" Mary G stdt h2515 Benvenue av B
" Matthew r5401 Genoa
" Meriam r1515 Josephine B
" Mildred Mrs tchr Pub Sch r5747 Buena
" Milton clk r722 E 11th
" Minnie forwn United Mfg Co r2466 68th
" Musa V tchr Ala Pub Sch r815 Park A
" Myrtle r5454 Bway
" Nathan (Dora) (Snyder & Son) h3117 Li
" Norine tchr r5454 Bway
" Oscar L acct White & Householder Foothill blvd
" Paul (Sylvia) meat ctr h6232 Herzog
" Raymond meat ctr r722 E 11th
" Richd clk r2912 E 22d
" Richd R (Carrie) wirewkr h2912 E 22d
" Robt M (Gussie) h981 Vermont
" Robt W (Kath) prin OPS h546 Rosal av
" Roy F (Ethel A) ticket agt Sac & Nort RRCo h3912 Ruby
" Russell r3030 Kingsland av
" Sarah J r2215 13th av
" Sarah J stdt r2400 Haste B
" Sophie (wid A J) h206 23d
" Steph W (Grayce N) mach h856 52d
" Thos O mgr Financial Center Bldg h145 side dr
" Wendell boat bldr r2313 Parker B
" Wm (Mary J) carp h2446 E 23d
" Wm (Lulu) gro 1532 Kirkham
" Wm B slsmn J B Johnson Co h1508 F
" Wm F (Rose) ins agt h1515 Josephine
" Wm F (Frances) mech eng h1949 Marin
" Wm R lndymn r2500 Durant B
" & Son (Nathan Snyder) dried fruits 101 Market stall 85
Snyders Goldie Mrs br mgr Mutual S r2811b Encinal av A
" Henry J (Goldie) slsmn h2811b Encinal
Soames Geo H (Jennie) lab whsmn h1407 1
Soanes Jos lab h604 Pacific av A
" Louverne M clk Wm Volker & Co Myrtle
Soar Wm T (Mabel M) pntr h5494 Fairfax
Soare John (Frances) lab h930 26th av
" Lawrence H (Daisy) electn h5248 Lawto
Soares A gdnr Durant Motor Co rSan Le
" Adelaide sten r2706 Rawson
" Alex (Adelaide) lab h1018 72d av
" Alfonso (Lucinda) (Morning Star Ba h421 Willow
" Alvin lab r1835 38th av
" Anna V slswn h2047 Encinal av A
" Anthony (Emily) lndywkr h604 23d av
" Antone driver r1735 22d av
" Antone (Marie) ydmn h2820 22d av
" Antonio (Marie) fctywkr h1058 Centini
" Antonio V lab r1336 83d av
" Arth window trmr r1835 38th av
" Aug (Anna) mach h3458 School
" Chas T (Matilda) acct h5318 Bond
" Clara Mrs (wid Jos) h1812 E 15th
" Cordie Mrs h5482 Kales av
" Edw (Mary) serv sta opr r2116 Santa av A
" Floyd V (Edith C) chauf h2800 Eastma
" Frank lab h1735 22d av
" Frank (Sarah) slsmn h957 Sunny Hills
" Frank R (Venilia E) carp h1719 41st a
" Glenn stdt r5482 Kales av
" Henry P (Madge) h2914 Minna av
" Isabelle (wid Jos) r2047 Encinal av A
" J chauf r1010 26th av
" Jas L r1719 41st av
" Joaquin lab r1008 23d av
" Joaquin N (Amelia S) lab h1630 101st
" John pntr r1952 E 14th
" John P (Louise) agt h4122 Allendale a
" John V (Laura) millmn h1628 Kirkham
" Jos (Isabel) lab h1144 Cedar B
" Jos (Alice) linemn h847 16th
" Jos mldr r1735 22d av
" Jos jr lab r1812 E 15th
" Jos D (Margt) electn h2213 San Antonio
" Jos J (Mary) lndy wkr h1322 Russell B
" Jos N (Helen) lab h2515 E 10th
" Jos T (Mary E) meats r3438 Morrison
" Jos W agt Equitable Life Assur Soc ward

ORGANIZED 1847

FINANCE YOUR AMBITIONS AND OBLIGATIONS

(Family and Business)

By Definite Contract with
The Penn Mutual Life Insurance Company
JOHN P. DAVIES AND ASSOCIATES, OAKLAND, CAL.

ORES
.ius (Nazarre) lab h1741 86th av
lslie J factywkr r162 Seminary av
luis lab r2535 75th av
l.nuel (Emily) bed spring mkr h3118 Pleitner av
l.nuel cigars 3924 Hopkins r1812 E 15th
l.nuel (Claire) clk h9232 Plymouth
l.nuel (Minnie) farmer h w of Garden rd
Jay Farm Island A
l.nuel lab r2303 Frederick
l.nuel (Etta) lab h2219 E 22d
l.nuel (Rose) lab h1835 38th av
l.nuel (Louise) lab h2535 75th av
l.nuel G (Mary) auto mech h1025 88th av
l.nuel M (Louise) plmbr h3558 Brookdale av
l.nuel M plmbr 729 Center
l.nuel S (Amelia) creamery wkr h2706 Rawson
nie J eng h1621 Seminary av
.ria G (wid J A) h2456 Best av
tt B grinder Best Steel Casting Co r San Leandro
ron r2024 E 19th
lse E bkpr Oakland Bldg Loan Assn r Hayward
ea sten F E Forbes Co r5482 Kales av
vcent (Alice) baker r1174 12th
ginia (wid John) h1010 26th av
o A (Ethel) clk h10036 Pearmain
a H (Carmen) r2456 Best av
Aug lab r757 23d av
(Margt) gdnr h757 23d av
(Mary) plmbr h1370 12th
jr ironwkr r757 23d av
Aldo C (Helen) vet 5666 Telegraph av
hest (Corina) lab h734 46th
lab h5112 Shafter av
ie Carneg (Stella) barber 2107 Lincoln av
h2111a Lincoln av A
lli Harry beauty shop 2326 Santa Clara av

ly Harry jwlr r453 25th
le Andw (Mary) driver h704 5th av
gust H (Mary) chauf h8407 Plymouth
kwell r704 5th av
k Jos (Mary) plstr h1703 Myrtle
lland baker r1703 Myrtle
l Abr (Minnie) pdlr h2523 Myrtle
lanes Arth C mach r2424 Foothill blvd
lnj (May) barber h468 44th
llie C clk r2424 Foothill blvd
es A (Lattie) barber h2400 Haste B
lis (Zella) h2424 Foothill blvd
lis (Mary) meat ctr h1539 69th av
icius P (Vera) sign writer h1444 79th av
l Arth L dentist 2156 Shattuck av B R312
3058 Fruitvale av
sie (wid Henry) r1807 Rosedale av
lerett M mach h1807 Rosedale av
lford E stdt r2721 Channing way B
k pntr r5516 Telegraph av
on A carp r746 52d
lker Paul E (Constantine) (Flush-A-Way Chemical Co) h2 Estrella av Pied
lhelmina A r2 Estrella av Pied
iro Alfd chauf r311 Cypress A
ita mach opr r2722 21st av
tesar (Harriett) mgr Dimond Grocery Co 3641 Dimond av
lmingo J (Caroline) gdnr h432 Taylor A
lank (Florina) h311 Cypress A
lank auto mach r2722 21st
lis (Kate) h2722 21st av
lis (Hilda) auto mech h2715 Pleasant
lis L (Anna) h441 Pacific av A
lnte lab h5141a Miles av
lal chauf r311 Cypress A
lcdade Lusitana Beneficente Vincent Teixira sec 1809 E 14th
lety for the Prevention of Cruelty to Animals Ford cor Kennedy (Oakld) City Hall Bkly)
er Fred J (Tessie) auto wkr h1133 Channing way B
o H (Dagmar) clk h1271 Hearst av B
o R driftsmn r1271 Hearst av B
n C (Eliz) surv h1011 Arlington av
o A & Son (Andw and Chester) cement contrs 1139 65th
dw (Margt) (A Soda & Son) h1139 65th
dw dry gds 6326 San Pablo av r1139 65th
ester (A Soda & Son) r1139 65th
untain Service & Supply Co (A D Wilson, Thos Hughes) 2580 San Pablo av
na Mrs beauty opr r1544 Virginia B
erg Edw lab r729 11th
berg Fredk C (Kath) h276 Perkins
n A D slsmn Arrow Radio Shop r3307 E 12th
n E broker h2674 67th av
r Gunner carp h2438 Ashby av B
r carp r3028 Colby B
s I (Mae E) carp h523 22d
car (Vesta) carp h3028 Colby B

Soderbaum Albt (Laura) h8207 Dowling
Soderberg Andw (Annie) tailor 2161 Shattuck av B h2435 Grove B
" Clarence lab r2678 79th av
" E W h2218 Browning B
" Fred A (Ruth L) h1089 Excelsior av
" G Alex tailor r412 10th
" Leopold L (Maria E) topographical eng h3530 Grove
" Oscar (Elin) h2678 79th av
Soderblom Arvid (Kath) scale inspr h3538 Boston av
Soderbom Peter G (Sarah E) gdnr h6376 Hillmont av
Sodergren Donald dept mgr Whitthorne & Swan r1673 Excelsior av
" John L (Hulda) mach h1673 Excelsior av
" V A baker rYMCA
Soderholm Hildur bkpr Bank of Am h2646 Dwight way B
" John E (Wilhelmina) civ eng h2707 Fulton B
Soderlund Henning P blksmth h1134 Post A
" Henry prsmn r1134 Post A
" Hilda Mrs h rear 2308 10th B
" John (Ruth) h3912 Greenwood av
" Melvin O (Emalene) driver h3601 Ardley av
" Peter E (Anna) pntr h2243 Ashby av B
" Thor E toolmkr r2243 Ashby av B
Soderman Bertha K r1414 McGee av B
" Edith L r1414 McGee av B
" Edw h2305a Acton B
" Gus auto wkr r476 9th
" Lars P (Louise) mstr mariner h1814 Virginia B
" Myrtle V r1414 McGee av B
" Norma r935 Excelsior av
" Otto P (Dora) wtchmn h1414 McGee av B
Soderstrand Anita M r3810 Brookdale av
" Arth F (Emily) mach h456 45th
" Esther J r1086 24th
" Fritz A towermn r1086 24th
" Jos E (Emma C) jan h1082 24th
" Peter A h1086 24th
" Styles r456 45th
Soderstrom Alfd r561 41st
" Chas tool mkr h561 41st
Soderwall Gus L litho h872 Walnut A
" Harris (Elva) slsmn h1206 Versailles av A
Soeborg Ludwig (Ellen) h2108 Buena Vista av A
" Paul A mach r2108 Buena Vista av A
Soefer John (Mary) lab r574 8th
Soehlman Henry W h406 43d
" Jack (Ruth) welder r953 Jackson
Soelberg John (Ethel) prin John Swett Sch h626 Peralta av B
Soeth David lab h6241 Bromley av
" Emil G (Clarice) acct h5426 Arbor av
" Geo H mach h1619 52d av
Soffiotto Bert (Theresa) scavenger h1592 Buena Vista av A
Soffitto Jos (Mary) (G J Ratto & Co) h1819 Arbor A
Sofia Apartments 2517 Virginia B
Sofield Henry A h5530 College av
" Wm J (Ida M) h5541 Taft av
Sofio Robt C (Maxine) slsmn h212 Carmel av Pied
Sofronoff Alex (Marie) radio mech h3100 Wheeler B
Sohler Wm A (Meta L) drugs 400 29th h5342 Bway ter
Sohlman Philip (Cecilia) boat bldr r2808 9th
" Martha r937 Grayson B
" Olga (wid David) h937 Grayson B
" Ralph boat bldr r937 Grayson B
" Waino seamn r937 Grayson B
Sohm Jos P (Irene) h1012 57th
Sohmer Philip L r3618 Telegraph av
" Wm E (Ethel) mach h823 32d
Sohncke Angelica r3526 Galindo
" Kurt ins agt h3526 Galindo
" Mary A (wid Hugo) h1511 Myrtle
Sohns Lyle T chauf r2615 Mabel B
Sohr Wm (Mary) carp h3439 Haven
SOHST AUTO REPAIR CO (Wm H Sohst), Automobile Radiator, Fender and Top Work, 2720 Broadway, Tel OAkland 0886 (See page 108)
" Carl J (Berthe) slsmn h108 Oakmont av Pied
" Carl J jr r108 Oakmont av Pied
SOHST GEO W, Mgr Sohst Auto Repair Co, r984 Longridge Road, Tel GLencourt 2238
" Kath slswn Capwell, Sullivan & Furth r Hayward
" Nellie r581 Lake Park av
SOHST WM H (Eliz) (Sohst Auto Repair Co), h984 Longridge Road, Tel GLencourt 2238
Soini John (Eliz) masseur h2326 10th B
Soitland Peter (Emma) carp h3429 Chestnut
Soito Antone (Mary) mach h2075 Warner av
" Edw E stdt r2435 Bancroft way B
Sojanor Ben restr wkr r2032 Kittredge B
" Rafael restr wkr r2032 Kittredge B
Sojourner Jessie clk r823 37th av
Sokol Hall 810 Chester

The A to Zed School

Twenty-fourth Year

High School
Junior College
and
Intermediate School

Students Received at Any Time

3037 Telegraph Ave., Berkeley
Tel. BEr keley 3334

See Page 172

POLK'S BANKERS' Encyclopedia

CONTAINS A FULL AND COMPLETE LIST OF

Banks
Bankers
Trust Companies
Savings Banks
in the United States and Canada

ALSO OTHER VALUABLE DATA CONCERNING BANKS

Price $15

Polk's Bankers Encyclopedia Co.
Publishers
431 Howard Street
Detroit

524 Broadway
New York

Judicious Advertising

CREATES
A New Business

REVIVES
A Dull Business

ENLARGES
An Old Business

RESCUES
A Lost Business

PRESERVES
A Large Business

SECURES
Success in Any Business

SAVES
A Failing Business

ENABLES
You to Pay Your Taxes

()

Directory Advertising Brings Satisfactory Results

WHO Sells

Motor Cars in Oakland?

PACIFIC NASH MOTOR CO.

2740 BROADWAY

Phone LA keside 7100

LOYALTY GROUP

Firemen's Ins. Co. of Newark; Girard Fire Marine Ins. Co. of Philadelphia; Mechanics I Co. of Philadelphia; National Ben Franklin Fire Ins. Co. of Pittsburgh; Superior Fire Ins. of Philadelphia; Concordia Fire Ins. Co. of Milwaukee; Capital Fire Ins. Co. of New Hampshi Milwaukee Mechanics' Fire Ins.; Metropolitan Casualty Insurance Co. of New York; Commer Casualty Ins. Co. of Newark, New Jersey; Fidelity & Plate Glass Insurance Company.

W.W. & E. G. POTTER, General Managers — **Tel. GL encourt 12**

1400 Financial Center Building — 405 14th Str

Sokolachke Jos (Mary) lab h3156 Bona
Sokoloff Nicholas stdt r2407 Fulton B
Sokolow Benj (Fannie) clo clnr 5420 Foothill blvd h5418 do
Solache Pauline (wid Benj) r826 Paloma av
Solano Iron Works T E McEneany pres T E McEneany jr v-pres, J R Hyde sec, E C McEneany treas Alliston way and 3d B
Solari Andw (Millie) electn h4525 Shafter av
" Angela (wid Bartholmeo) h4529 Shafter av
" Antone L auto electn r4525 Shafter av
" Ella dom r3623 Market
" Giuseppe lab h5907 Vallejo
" Jos A (Emma) h3001 60th av
" Lillian r4529 Shafter av
" Luigi (Concetta) lab h2118 47th av
" Nicholas (Mary) lab h640 45th
" Rose r4529 Shafter av
" Steph (Mary) jan h5731 Newmann
Solaro Chas h1813 6th B
Solax Eric A (Anna C) slsmn h918 Walnut av A
Solberg Eliz A (wid L F) h1605 51st av
Soldati Martin (Marcel) jan h1054 45th av
Solder Bernice sten East Bay Industrial Assn r Walnut Creek
Sole Geo D (Marie H) designer Krist Gudnason h4058 Hopkins
Soleim Edith M Mrs clk U of C r2449 Dwight way B
" Gerda J hatter Wentworth Hat Wks r Richmond
" John B (Edith) pharm American Pharmacy h2449 Dwight way B
Solem Benj pntr r626 18th
Solenberg Jas M (Leola) cook r2231 Union B
Solesbee B L formn Calif Cotton Mills Co r2548 Scenic dr
" Jas E h2365 Foothill blvd
" Lucille factywkr r2548 Scenic dr
Soley Jos L (Edith) slsmn h3326 35th av
Solfisburg Geo H (Eliz C) acct h5043 Fairfax av
" Harry J clk r5043 Fairfax av
Solinas Julius wtchmn r315 Market
Solinsky Frank J (Jeanette) lbrmn h2215 Durant av B
Solis Lorenzo r355 Henry
Soljack Anthony (Dorothy) hdw 1473 7th h2635 Havenscourt blvd
" Eva clk r2635 Havenscourt blvd
" Mark M (Anita) (Merritt Lunch Room) h3807 West
" Michl (Soljack & Katavich) r3807 West
" & Katavich (Michl Soljack Antone Katavich) restr 1621 San Pablo av
Sollars Bernice r2339 Hilgard av B
Solars Douglass clk r1340 El Centro av
" Harvey K (Hotel Central) r2008 Shattuck av
Sollenberger Edmund B (Edna) h1207 Fountain A
" Harold G (Harriett) service mgr Natl Cash Register Co h3507 13th av
" Warren B archt r1207 Fountain A
Sollender Flora (wid W B) tchr Pub Sch r148 Bayo Vista av
" Marian Mrs tchr Pub Sch r725 65th
" Wilbur B (Marian) real est h725 65th
Sollenius Leon P h3873 Fruitvale av
Soller Henry h509 40th
Solley Albt A arthodontist 2054 University av B R603 r San Francisco
Sollie John A (Sanna) crmrymn h5719 Keith av
" Orten clk r5719 Keith av
Sollman Paul V (Alice) slsmn h2607 Santa Clara av A
Solmon Gertrude tchr Pub Sch r Hotel Menlo
Soloman Karl (Pauline) h9327 E
" Melina sten r9327 E
" Vernia Mrs r832 59th
" Abr (Pauline) colr h2338 Waverly av
" Abr (Pauline) formn East Bay Municipal Utility Dist h2338 Waverly av
" Agnes M Mrs h1175a Arch B
" Albt (Eleanor) ydmn h2721 68th av
" Alfd (Bertha W) tchr U of C h850 The Alameda B
" Anna Mrs mgr Aberdeen Apts h1415 Grove
" Betty Mrs cook h497 Alcatraz av
" Claus E (Camilla) bldg contr h605 Nielson av B
" Dorothy R tchr Pub Sch r2624 8th av
" Elsie A Mrs h1900 26th av
" Emily slswn r1415 Grove
" Ernst (Gussie) mgr Meldere Apts h1632 Chestnut
" Frank (Tressie) window trmr h2317 7th av
" Gertrude tchr r344 13th
" Harold clk r1619 Rose B
" Herman (Julia) slsmn h18 Moss av
" Jack N r18 Moss av
" Jas (Josephine) br mgr Piggly Wiggly Co h3341 Brookdale av
" Jas E (Alice) carp h1629 Grant B
" Jeanette B mgr Betty Arms Apartments h2910 Grove

SOLOMAN
" Jesse mach r1668 12th
" John (Anna) h1415 Grove
" John jr jan r1415 Grove
" Jos T asmblr Fageol Motors Co r San andro
" Leslie r1570 7th
" Liberty H tchr r1175a Arch B
" Martin (Flora) shoes 1572 7th h1570
" Philip M (Kath) acct h1619 Rose B
" Phillip P travel bureau H C Capwell Co Rose B
" Saml (Bertha) lawyer h1143 The Alame
" Stanley J bkpr Bank of Italy r San Lea
" Thos mach r1415 Grove
" Wm O (Martha M) phys h2659 Havens blvd
Solmonson Eug R clk r1445 Oak
" Saml (Hazel) plstr r3233 Kansas
Solon Alfd (Augusta) mach h817 32d
" Jos F (Josephine) electn h4356 Everett
" Phillip O lawyer 1924 Bway R418 h2122 shore av
Solvieff Vladmir stdt h2731 Bancroft way
Solvoff Arch (Magdalen) mach h3421 Adde
Soltero Louis (Cralotta) lab h502 Castro
Soltis Sophia r1031 Haward rd Pied
Soltykiewick Albin (Marie) auto body bldr 38th av
Solve Alfd B (Esther M) h2918 Florida
" Bernice E slswn r3814 Quigley
" H Emil h3814 Quigley
" Isabelle musician r3814 Quigley
Solway Frank R (Elsie) h2016 Delaware
" Wm ship clk r1943 Rose B
Som Min lndy 410 8th
Somerstrom Hugo pres East Bay Hotel h430 Jerome Pied
Somerby Rufus B (Alice) acct h2329 War
Somers see also Sommers and Summers
" Anna Mrs h1621 Jefferson
" Arch F (Alma) cond h611 Lincoln av A
" Arth stdt r1615 Bonita av B
" Chas meat ctr r879 53d
" Chas W (Ruth) cement wkr h3845 Ma av
" Geo A (Viola) h1615 Bonita av B
" Leo (Theresa) meats 431 7th h879 53d
" Lesley D Mrs tchr Pub Sch 1139 Euclid
" Louis A (Florence) h6405 Hillegass av
" Louise (wid John) r962 61st pl
" Marjorie music tchr 1615 Bonita av B
" S M Mrs r360 42d
" Wm r2636 Dwight way B
Somerset Donald E stdt r2122 Emerson B
" John C dentist h3100 Lewiston av B
" Robt C (Mary A) millmn h2122 Emers
Somerville Geo N (Ethel M) chf eng Atlantic Imperial Diesel Engine Co h1240 Carlotta B
" Isabelle Mrs r2151 Stuart B
" Susan A h1664 Mountain blvd
Somma Chas clk r1723 20th av
" T Cono (Antoinette) lab h1723 20th
Sommarstrom Axel A (Ellen W) plastering 109 Sunnyside av Pied
SOMMARSTROM BROS CO (Hugo and Building Construction, Office Buildings rages and Hotels, 3501 San Pablo Av LA keside 3020
" Edw (Aurora) (Sommarstrom Bros) h46 rome Pied
" Hugo (Angela) (Sommarstrom Bros) and Clinton Mill & Lbr Co h430 Jerome av
" Matts F (Esther) h738 E 17th
" Ralph clk r738 E 17th
Sommer Alice r1909 Berryman B
" Edw h4102 Harbor View av
" Edw C (Anita R) jwlr 1132 Bway h73 girt cir
" Eug pres Sather Gate Book Shop h1909 man B
" Jos H (Christina) brklyr h452 45th
" Libbia (wid Henry) r3612 Maple av
" Marie K h834 60th
" Max (Margt W) slsmn Westn Waxed Co r Fresno
" Rudolph T (Nora) mstr mariner h1814 B
" Virginia r4102 Harbor View av
" Willie M (wid C J) r2082 Oakland av
Sommerfeldt Melvin R (Gladys) br mgr ence Saunders h526 22d
Sommerfrucht Emil lab r325 10th
Sommerlad Chas H (Caroline) clk H Ber Cigar Co h625 66th
Sommermeyer Fredk C (Ida) chauf h3301 line
Sommers see also Somers and Summers
" Edw J (Jeanette S) slsmn Zellerbach Co h3015 Wheeler
" Emil r2314 Haste B
" Fredk F (Anna) slsmn Money-Back h2171 High
" Jake (Ruby) clk h548 Merrimac

B. F. Schlesinger & Sons

Telephone HO lliday 1000

Frances on Broadway, San Pablo and 16th Streets OAKLAND

HERBERT D. BAKER

HOUSE MOVER

House Raising

Brick Shoreing

Rigging

Smokestack Raising
Trusses and Girders

Heavy Machinery Moving

17th and Gaynor Ave.
Richmond

Tel. Richmond 52

C. P. MURDOCK, INCORPORATED

10TH FLOOR SYNDICATE BUILDING

Telephone GLencort 5040

ACREAGE — HOMESITES — INDUSTRIAL

MERS
lin r1308 Fountain A
lin R lab h729 98th av
th stdt r2523 Dwight way B
rvin S (Bertha) plstr h3720 Midvale av
tle Mrs tchr Golden Gate Academy r2906 Wheeler B
lph K (Nellie) clk h2906 Wheeler B
by waiter r546 Merrimac
lter C (Ella M) batteries 1655 Park A
1636 Broadway A
n H (Marie) h437 Santa Clara av A
nerville J Harry (Adrienne) agt Bellevue-Stateen Apts h492 Staten av
lin (Mollie) mech h1710 103d av
J L (Laura) glazier h965 55th
ngyi Leo clo clnr 3353 Grove B h3355 do
ns Geo P (Georgette) h839 Sunny Hills rd
son Geo pdlr r1118 Cowper B
nia Kanehiko shoe repr 1004 Central av A
ni Frank (Virginia) lather h1268 64th
ly (Gladys) lather h985 42d
ag Alphonse (Cath) tailor h2751 26th av
nrleiter Frank W (Cornelia P) pntr h1602 lay
rtrude M clnr 2247 E 14th r3121 Rawson
tor R (Gertrude M) mgr G M Sonderleiter 3121 Rawson
oldt Chris N clk r YMCA
nes Stanley S (Zee) asst slsmgr The Magnavox Co h3206 Champion
ner Edna F bkpr Okld Title Ins & Guar Co 3600 Hopkins
ly G slsmn National Biscuit Co r3600 Hopkins
n E (Alice D) wtchmn h2344 13th av
ey Arth (Winifred) slsmgr Frederic Vincent & Co h1334 Carlotta av B
h W (Rose) pipeftr h2427 8th B
as (Lulu) carp h325 Market
en (wid Arth) r1334 Carlotta
nest E h639 40th
elyn r2427 8th B
vik Eliz T dom 274 Park View ter
na Henry P busboy r2965 Ashby av B
ne Edw J (Mabel) clk h2205 Clinton av A
nreback Wm chauf r1033 Holly
nland Harry indy driver r1013 30th
nnie Indvwkr r1013 30th
nenberg Ann R Mrs h2716 Benvenue av B
nenschelm Lillian (wid SolDomon) r1801 10th v
nenwald Peter (Freda) cable splicer r2157 6th av
nichsen Chris H (Pauline) emp MWCo 1702 26th av
snev N r1415 Hawthorne ter B
sinich C (Emma J) (Berkeley Durant Motors) h1415 Hawthorne ter B
ntag Edw (Josephine) h1686 35th av
lsine V pub sten 475 12th R36 r6142 Pinewood rd
n of Civil War Veterans Col E D Baker Camp meets 2d Saturday and 4th Monday 100 Grand av
of St George Albion Lodge No 206 2436 Grove
of the Civil War Veterans 1931 Center B
nelie Alvin (Marie) auto mech h701 30th
rgen (Caroline) r701 30th
heimer Jean E Mrs bkpr r2900 High
lter M pres Guaranty Bldg & Loan Assn San Jose
nono Dorothy r1119 Chatham rd
nWing & Co Oriental gds 1322 Jefferson
son Gustav (Olga J) mach h1275 Seminary v
neran Edith E Mrs h1831 66th av
n Eleanor r2119 Clinton av A
llen F sten r1742 84th av
ll C (Gertrude) slsmn h5364 Broadway
lse (wid C H) h2119 Clinton av A
n Andw M (Pauline) swtchmn h2609 Grove
rroll F pilot Okld Airport r130 Maitland r Bay Farm Island A
as lab r608 Williams
rence G (Matilda) slsmn h412 E 12th
w M slsmn r2609 Grove B
nk D (Emma F) carrier Bkly PO h4070 Burckhalter av
o (Ruth) brkmn h4732 Shattuck av
rgt M clk r4070 Burckhalter av
ville (Clara) h130 Maitland dr Bay Farm Island A
y W (Josephine) whsemn h2624 63d av
er Frank W crmrywkr r1622 Harrison
nry W barber r1622 Harrison
ephine manicuist r1109 Oak
ie Kiel Chanter Women's Overseas League meets 3d Wednesday 200 Grand av
ff Nich r2265 83d av
o Anna M (wid J L) r1004 59th
rold J (Edith H) slsmn h1004 59th
co Emil clk r1907 Virginia B
n Harold bottler r551 38th

SORAN
" John r3720 Telegraph av
" Margt (wid Frank) h551 38th
" Nellie mlnr r551 38th
Sorani Alfd blrmkr r919 36th av
" Giocondo restr 10729 Hollywood blvd
" Jos A r919 36th av
" Jos M (Cesira) h919 36th av
Sorba Carlo (Victoria) lab h912 42d
Sorby Annie L h4256 Piedmont av
Sorci Jos J (Mary) prsmn h5666 Los Angeles
Sorel Clifford J (Ethel E) capt OFD h824 37th
Sorensen see also Sorenson and Sorrenson
" Albt H (Marie) mstr mariner h1019 Buena Vista av A
" Alfd R mach r92 Monte Cresta av
" Alice A sten r353 Perry
" Alvin M (Estelle O) mach h603 Sycamore
" Andw (Nicolena) h1932 Irving av
" Andw gdnr r1725 Blake B
" Andw lab r720 Foothill blvd
" Andw lab r720 E 16th
" Anna (wid Carl) r4500 Fleming av
" Anna E (wid Jas) h92 Monte Cresta av
" Anne r1015 62d
" Annie (wid S S) h5764 Genoa
" Anton L (Kath) shoe repr 588 Williams h2116 7th av
" Arne indymn r YMCA
" Arth auto mech r5764 Genoa
" Astrid r2545 66th av
" Aug carp r638 12th
" Bothilda (wid Nels) h3308 Boston av
" C Robt r1741 Parker B
" Carl (Oakland Co-Operative Bookbindery) r San Francisco
" Carl A (Ida) carp h1015 62d
" Chas M (Mary) baker h1444 4th av
" Chris A skate roller mfr 2033 Dwight way B
" Dagmar sten r1019 Buena Vista av A
" Edw (Alma) rigger h1613 5th B
" Edw M (Karen K) carp h1907 Parker B
" Edwin P (Norma B) gro 3200 Adeline B h6534 Tremont B
" Einar v-prin Washington Sch A r San Francisco
" Eleanor Mrs h1722 Dwight way B
" Eliz h606 38th
" Eliz A clk r92 Monte Cresta av
" Elmer E (Lilah) slsmn Am Gas Mach Co h2110 Woodbine av
" Emil (Alvilde) stevedore h1415 Mitchell
" Eugenia clk r3523 Lincoln av
" Evelyn slswn r3523 Lincoln av
" Florence restr wkr r1400 Jackson
" Florence (wid J M) h1528 8th av
" Fred (Olga) carp h3471 Laurel av
" Geo slsmn Tuttle Cheese Co Inc r1118 Cowper B
" Geo P (Helen) clk h3551 Laurel av
" Gladys sten Holmes Collection Agcy r Hayward
" Gothard W stdt r1722 Dwight way B
" Hans dekhd r401 Water
" Hans K (Anna) h2320 6th B
" Harold C (Irene) slsmn h3236 Bona
" Harry M (Marie) serv sta 3200 Hopkins h4500 Fleming av
" Harvey L (Maud C) h5809 Ivanhoe rd
" Hattie drsmkr 420 Fairmount av
" Helen r2320 6th B
" Henry A (Marie) mgr East Oakland Auto Sales h1501 38th av
" Hilda sten r3219 Garfield av A
" Irvin M (Ione L) mgr Sorensen Motor Sales h3665 Foothill blvd
" Iskov emp MW&Co r2220 Sacramento B
" Ivar (Juanita) carp h1220 Francisco B
" Jas (Juliet) soft drinks 502 Washn h2940 Lincoln av A
" Jas L S clk r92 Monte Cresta av
" Jens P shoe repr 2100 Grove B r2220 Sacto B
" Jesse R (Anna M) cement wkr h1382 El Centro av
" Johan R (Annie M) auto mech h1741 Parker B
" Johanna D r624 31st
" Julia dom 407 Euclid av
" Julia T clk r2282 Union B
" Laurit (Hildegard) h2637 77th av
" Leroy (Laverda) mach h5456 Lawton av
" Lester A teller Ala br Bank of Italy r1505 Santa Clara av A
" Louis R h1807 41st av
" Lyda maid 2313 Seminary av
" Margt clk r720 Foothill blvd
" Margt sten r2116 7th av
" Marian clk r4039 Fruitvale av
" Motor Sales I M Sorensen mgr autos 3915 E 14th
SORENSEN NELS P (Hannah M), Attorney-at-Law, Notary Public, Fire Insurance, 3829 Opal, Tel Pi edmont 8322
" Nick (Lydia) caddie master Claremont Country Club h2309 Seminary av

Western Normal

36th Year

Intensive ten months' course

Practice Teaching

Graduates assisted to get schools

2419 Haste Street Berkeley

Tel. BE rkeley 4404

Judicious Advertising

CREATES
A New Business

REVIVES
A Dull Business

ENLARGES
An Old Business

RESCUES
A Lost Business

PRESERVES
A Large Business

SECURES
Success in Any Business

SAVES
A Failing Business

ENABLES
You to Pay Your Taxes

()

Directory Advertising Brings Satisfactory Results

RAUER'S LAW & COLLECTION CO.

A CORPORATION

J. J. RAUER, Pres. ROY E. CLARK, S

Collections Made Everywhere—No Collection, No Charge

703 Market, San Francisco See Pages 102 and 133 Tel. GA rfield 4

SORENSEN
" Norman clk r3308 Boston av
" Olga r97 Vernon
" P (Anna M) mach h1304 Park av A
" Peter (Cora) roofer h542 27th
" Philip clk r4036 Santa Rita
" Richd (Anna) gdnr h4039 Fruitvale av
" Saml r1006 6th av
" Saul (Marie) welding 211 Webster h3652 Grand av
" Soren (Ingeborg) h2545 66th av
" Soren C (Annie) h5256 Miles av
" Soren E (Paulina) carp h3649 Brown av
" Soren M (Laura) gdnr h336 E 11th
" Soren P formn Key System h720 Foothill blvd
" Theo A (Christine) leatherwkr h1505 Santa Clara av A
" Viggo (Dorothy) police OPD h624 31st
" Viola clk r1807 41st av
" Walter (Annie) bldg contr 2940 Piedmont av B
" Wm mldr r3523 Lincoln av
" Wm F mldr h3523 Lincoln av
" Wm G (Emily) h1628 Minturn A
" Wm T (Margt) auto mech h2134 38th av
" Winifred stdt r2531 Ridge rd B
Sorenson see also Sorensen and Sorrenson
" Alma J lab h2759 67th av
" Amund N ironwkr r930 Myrtle
" Annie R (wid John) h2340 8th av
" Fred jr r168 Moss av
" Fred H (Lena) cement wkr h168 Moss av
" Geo (Nettie) slsmn Gray's Glass & Access House h2492 Cole
" Gloria clk r2492 Cole
" Henry r213 Hillside av Pied
" John lab r412 8th
" John M h2710 E 20th
" M C toolmkr Kowal Tool & Die Wks
" Peter welder r568 10th
" Robt r2110 Market
" Rose O drsmkr h2932 Pine av B
" Saml (Hansene) squabs h3560 High
" Tillie E sten r1120 59th
" Victor rigger h9718 Almond
" Wm A (Ida M) stevedore h1120 59th
Sorg Harold mgr Wesley Hall h2601 Channing way B
" Peter (Tessie) slsmgr h2903 E 22d
" Chas E (Louise) (Golden Krust Baking Co) h838 14th
" Louise Mrs h832 16th
Soria Raymond H (Rebecca) clk h1950 103d av
Soriano Bernice r1060 18th
Sorich Marco (Kath) lab h1518 5th
" Michl lab r1518 5th
Sorino Fortunato (Laurie) teller Bank of Am h815 Paloma av
" Frank E basket weaver r815 Paloma av
" Lupita musician r815 Paloma av
" Marco r815 Paloma av
" Marie artist r815 Paloma av
" Nilda artist r815 Paloma av
" Roberto (Evabelle) basker mfr 1127 E 20th h1013 E 22d
Sork Raymond (Helen) lather r511 41st
Sormani Virginia Mrs clk h2426 Browning B
Sorrell Edw (Adelia) mach r2561 Booker
" Lillian T (wid J A) r2236 Durant av B
Sorrells Robt E L carn h2453 Wilbur
Sorrels Raymond bkpr r1058 Aileen
Sorrenson Hanna B Mrs tchr Pub Sch h3027 Telegraph av
" Isabel h6202 Telegraph av
Sorrenti Matilda bkpr r2539 Etna B
" Sandy S aeroplane mech h2539 Etna B
Sorrick Clay H h2230 Durant av B
" Ira (Ida H) r2230 Durant av B
SORRICK WARDE W (Lurine B), V-Pres and Trust Officer First National Bank in Berkeley and Resident V-Pres and Mgr Bank of America of Calif, h2901 Hillegass Av, Berkeley, Tel TH ornwall 0775
Sorsdahl Olga O nurse r3070 Brook
Sortile Carvello (Consuello) gro 1315 San Pablo av B
Sorum Minnie tchr Pub Sch r Hayward
Sosa Gonzalo electn Key System r1835 Hearst av B
" Julio (Angela) lab h1314 Harmon B
" Ovideo V (Eulogia) slsmn r419 Merritt av
Sostoroski Anton r3701 Coolidge av
" Mary (wid Anton) h3701 Coolidge av
Soter Jas h392 Wood
Soto Dorothea sten Maxwell Hdw Co r Hayward
" Earl (Mary) reporter Examiner r Martinez
" Ed mach Std Gas Engine Co r San Francisco
" John P (Nora) chauf h1233 Talbot av B
" Jos L r3820 Summit
" Manuel T (Lenor) lab h2710 9th B
" Marco (Carmen) lab h556 Linden
" Nicholas (Belle) factywkr h7519 Rudsdale
Sottel Geo h1415 Grove
Sottero Geo h1415 Grove
Soubielle John B (Josephine) ins h4358 T send av
Soublet Sidney (Evangeline) ship caulker Foothill blvd
Souden Jas E (Annie) stone ctr h1050 59t
" Jas M clk r1050 59th
Souder Emalene clk r520 52d
" Geo (Mabel) clk h466 44th
" Jacob J (Mary) h520 52d
" Violet M sten r520 52d
Souer Ellen J Mrs h972 56th
Soukiasian Kioar (Siaten) shoe repr 1541 A h2108 Lincoln av A
Soulages Alfd (Rose) cook h1101 Santa Cla A
" Alfd E (Lillian) slsmn h1519 St Charles
" Alphonse (Mary) wtchmn h2128 Prince
" Elie C (Louise) lab h1344 Sherman A
" Harry jwlr r2128 Prince B
" Helen sten r1344 Sherman A
" Roland C clk r1344 Sherman A
Sould Agnes maid 2428 24th
Soule Albt (Lillian) h2050 Hearst av B
" Albt H (Etta) jan h2131 51st av
" Almer P (Mary M) dep in chge State Est Dept h3761 Harrison
" Beach C real est h519 Magnolia av Pied
" Beach C jr r519 Magnolia av Pied
" D I (Am Coal & Wood Co) 920 Curtis B
" Dudley millmn r2131 51st av
" E Pomeroy (Virginia) real est 508 16th h5301 Broadway ter
" Fred R copyreader Post-Enquirer h123 L
" Kath A sec r2118 High
SOULE LUCY L, Principal The Margaret ley School, r2793 Benvenue Av, Berl Tel TH ornwall 3820
" May S Mrs h2118 High
" Paul H (Byrdie) h2120 Encinal av A
" Thatcher W (Dorothy E) bkpr h2120 Er av A
" Walter (Mabel) slsmn h5928 Hilton
Souler Servilano (Lucille) h815 38th
Soules Edw C reporter h1310 Pearl A
" Guilford H dentist 2293 Telegraph av B h1112 Cragmont av B
Soulie Val (Augusta) pntr h1497 Oak
Soulis Carrie E (wid R Z) h5333 Wentwor
" Chas E pipeftr r5333 Wentworth av
" Frances I sten r5333 Wentworth av
" Garrold N trimmer r5333 Wentworth av
Sours L Ray lab r9824 Plymouth
Sousa see also Souza
" Alberta dental asst T L Rogers r2909 El
" Alice I clk RCA Victor Co r Hayward
" Anna h2421 66th av
" Anna choc dipper r675 42d
" Antone (Mary) lab h1260 Burnett B
" Anthony (Ann) drapery man h771 Haigl A
" Anthony Mary) formn King Coal Co h1 15th
" Anthony (Cath) plmbr 2909 Ellis B
" Anthony (Josephine C B) sec-treas Nat Guaranty & Mortgage Co h732 Santa av
" Anthony M barber 5317 E 14th
" Armand B auto repr 1935 Addison B r A
" Beatrice sten r3926 Ardley av
" Cath Mrs h1515 Lincoln B
" Ceasar A (Carrie) dep poundmstr h503 caster
" Chas h2929 Barrett
" Christine sec Suburban Dev Co r Haywa
" Danl W clk Am Can Co r Hayward
" Edw clk r792 19th
" Enos auto wrecker r2826 8th B
" Ernest (Lydia) auto wkr h2124 107th av
" Evelyn r1258 62d av
" Evelyn waiter r342 25th
" Felix (Mary) lab h1004 Cotton
" Florence M sten r1515 Pacific av A
" Florene M Mrs h1515 Pacific av A
" Frances (wid John) r3021 Eastman av
" Frances inspr RCA Victor Co r1245 60th
" Frank farmer h w of Garden rd Bay Island A
" Frank (Maria) lab h1088 Kennedy
" Frank (Candita F) lab h1478 67th
" Frank (Minnie) indymn h792 19th
" Frank jr (Mary T) mach h814 Murray B
" Frank T (Lillian) exp 1750 35th av
" Frank G (Hazel) auto mech h152 E 14th
" Frank R clk r1515 Lincoln B
" Geo (Evelyn) clk h1258 62d av
" Henry (Selma) pntr h1806 38th av
" J P dockmn r2237 23d av
" Jacintho lab r2102 E 14th
" Jesse (Julia) carp h1186 73d av
" John carp h979 55th
" John (Louise) deckhd h5427 Ruth av
" John lab r1172 7th
" John C (Eleanor) vulc h1078 Centini av
" John D (Florence) plmbr h5708 Los Ang
" Jos (Marianna) h1629 47th av

WHITTHORNE & SWAN

Oakland's Popular-Price Department Store

ashington St. at 10th and 11th **Tel. LA keside 7200**

OSA
s (Norton's Fuel & Feed Co) h1800 103d av
s (Mary) auto wkr h3050 22d av
s lab r2128 E 15th
s lab h3520 Hageman av
s lndywkr r1509 5th
s E (Margt F) clk h2481 Havenscourt blvd
s F (Renie) clk h4024 E 10th
s F lab h1944 Foothill blvd
s M (Connie A) h2536 E 15th
s P barber h2001 83d av
s R (Amelia M) clk Bkly PO h2140 Oregon
3
s T (Annie) gdnr h1538 94th
sephine music tchr 1538 94th av
lius (Mary) lab h2738 E 7th
luis (May) lndywkr h3730 Brookdale av
luis B electn r1515 Pacific av
deline waiter h542 25th
nuel auto mech r3434 Peralta
nuel (Amelia) crmry wkr h4050 Market
nuel (Mary) lab h1232 Burnett B
nuel (Celeste) lab r1003 85th av
nuel lab r3520 Hageman av
nuel (Azora) lab h9863 Walnut
nuel (Frances) mach h1245 60th av
nuel C (Philomena) pub acct h3926 Ardley
v
nuel F (Ethel) h5344 Princeton
ry r3520 Hageman av
urice (Maxine) mach r909 Broadway
bolus chauf r2313 Parker B
C carp r626 18th
arl millhd r1054 71st av
ler G (Philomena) furn fnshr h1505 19th
v
scilla fctywkr r2421 66th av
os (Mary) lab h660 Peach
onica sten r1041 44th av
o (Alice) h rear 109 Maitland dr Bay Farm
sland A
n r1121 Hopkins B
n L (Rose M) emp PT&TCo h330 49th
simo S (Angelina) printer 1148 Jefferson
1802 88th av
ce Anthony slsmn Eureka Vacuum Cleaners
1434 Jackson
ur Jos A clk h1929 26th av
er Charlotte r5600 Vicente
n H whsemn h5600 Vicente
n Berkeley Creamery (John A Sabatte) 875
8th
rkeley Hall 3138 Grove B
3 r2046 Foothill blvd
lia (wid Richd) h2046 Foothill blvd
uall Arth M h3055 Dana B
uard Carroll O (Gabrielle A) phys h2610
rant B
ester A (Evelyn D) h2363 E 20th
d J (Frances) h2420 Hopkins
lene (wid J R) r897 45th
rcus L mtrmn h897 45th
n C (Ruth E) slsmn H D Knudsen Co h
527 Laguna av
n J (Blanche C) prsmn h1365 Francisco B
ncott Arth mach r3908 San Pablo av
ueimer Jean E bkpr Haiden Auto Parts
2900 High
uer Albt clk r2495 Valley B
w ironwkr h2495 Valley B
w J serv sta opr r2495 Valley B
rence M Mrs r1716 Encinal av A
rold W (Arlene) h5857 Chabot ct
nry r2495 Valley B
lise S (wid C H) r3260 Garfield av A
Vehouse Co J J Downey mgr 2533 Coolidge
v
uerland Sophie r1428 Alice
lace Mrs bkpr Std Brands of Calif r3400
2d av
uern Elzy T (Vera) electn h1816 Harvard
r A
Jsie (Jessie Southern Agcy) 314 Hobart
OUTHERN JESSIE AGENCY (Jessie Southern), Nurses' Registry and Employment Agency, Office and Miscellaneous Help, 314 Hobart, Tels LA keside 2221 and HO lliday 1818 (See right side lines and page 160)
OUTHERN PACIFIC CO, R F Hudson Dist Pass Agt, 1230 Broadway
Pific Co (East Bay Elec Div) J C McPherson supt 337 13th R3
Pific Co East Oakland Depot ft 13th av
Pific Co (Elec Sub Sta) 5th cor Bay
Pific Co (freight depot) 1355 5th
Pific Co J B Nichols supvr 2d cor Webster
Pific Co br ticket office 466 7th
Pific Co stock yard station 65th and Bay
Pific Co (ticket office) J N Davidson agt
16th
Pific Co Alameda ferry sta West Alameda
pier)
Pific Co (repair shop) West Alameda (pier)
Pific Co Station Lincoln av cor Park A

SOUTHERN
" Pacific Co depot University av and 3d B
" Pacific Co freight depot (Berkeley br) S P tracks and Hearst av B
" Pacific Co ticket Office 3282 Adeline B
" Pacific Co Elmhurst Station 98th av and Pearmain
" Pacific Co Emeryville Station Halleck nr Park av
" Pacific Co Fruitvale Station Fruitvale av cor E 10th
" Pacific Co (Melrose freight office) C F Rowland supt E 14th cor 46th av
" Pacific and Golden Gate Ferries Ltd Pier E J Friedberg agt ft University av B
Southgate Hotel 2272 Telegraph av B
" Robt R slsmn Neal, Stratford & Kerr r5406 Lawton av
Southmayd Lucius L r2839 Parker av
Southward Clembelle waiter h4312 Telegraph av
Southwell Frank L (Dorothy A) clk h1727 26th av
" Saml (Hazel) h5822 Picardy dr
Southwestern Broom & Warehouse Co J C Slaughter mgr 1952 E 14th
Southwick Ernest (Gladys) plmbr h3774 Angelo av
" F emp Albers Bros Mlg Co r826 Mead av
" Herman D (Loring) cbtmkr 1115 13th av h315 Euclid av
" Miller D (Liza P) h1728 4th av
" Neil bellmn r618 Santa Barbara rd B
Southworth Jennie Mrs r120 Magnolia av Pied
Souto Frank G (Mary) h1609 14th
Soutor Norman h1725 Seminary av
Souviney Jos H (Florence) mstr h1311 Santa Fe av B
Souza see also Sousa
" Able G lab r753 23d av
" Adam boxmkr r2775 E 8th
" Addie r692 60th
" Al compositor r3812 Broadway
" Alameda fctywkr r2822 Wallace B
" Albt lab r926 23d av
" Alfd auto mech r1518 19th av
" Alfd lab r4100 Mera
" Alfd (Silvina) lab h1316 Peralta
" Alfd (Rita) plmbr h1419 45th av
" Alice 9815 C
" Alice r3259 Hannah
" Alice r1904 E 21st
" Amelia slswn r3400 E 10th
" Andw r7201 Fresno
" Angela fctywkr r978 12th
" Anita Mrs h618 18th
" Anna (wid John) h1234 35th av
" Annie (wid Frank) r3494 Hollis
" Anthony (West Coast Auto Wrecking Co) h 2204 San Pablo av B
" Anthony mldr h1842 E 14th
" Anthony B (Mary J) h1562 E 31st
" Anton F (Mary) sawyer h2507 13th av
" Antone h1209 Willow
" Antone (Julia) crmrymkr h8025 Rudsdale
" Antone (Annie) lab h1666 14th
" Antone quilter r1012 Kennedy
" Antone (Cora) springmkr h2735 E 7th
" Antone A (Mary) eng h2235 E 25th
" Antone B (Mary) stevedore h2515 E 16th
" Antone F (Mary) deckhd h1606 46th av
" Antone M (Virginia) lab h2805 E 8th
" Antone M meat ctr r1246 Ashby av B
" Antone N (Minnie) fctywkr h2704 E 22d
" Antone P (Minnie) deckhd h3037 Acton B
" Antone R auto mech r2130 E 20th
" Antonio (Maria) lab h9815 C
" Antonio lab h854 McElroy
" Antonio D (Marie) lab h418 29th av
" Arnaldo C (Helen F) bkpr h1813 E 15th
" Arth F clk r879 Stanford av
" Arth L (Merced) electn h4532 Pampas av
" Aug h1477 14th
" Aug (Mary) fctywkr h2127 34th av
" Aug N (Ida) mgr Melrose Spring & Tool Wks h1041 44th av
" C F car repr r2322 6th B
" Caroline lndrs r1293 61st av
" Caroline (wid Antone) h692 60th
" Carlos (Augusta) millmn h332 Henry
" Cecila r1842 E 14th
" Chas clk r993 53d
" Chas electro r1234 35th av
" Chas lab r1963 83d av
" Chas (May) spring mkr h2119 E 21st
" Chas R (Millie) lab h3400 E 10th
" Clara lndywkr r3730 Brookdale
" Clara wrapper r614 25th
" Constance G r753 23d av
" Constantino F (Elvena) mach h2404 Edwards B
" Danl slsmn A Levy & J Zentner Co r548 43d
" Domingo lab r2888 Ford
" Edw clk r1842 E 14th
" Edw ironwkr r2615 Harold
" Edw F r716 29th av

Maiden Rittigstein & Co.

Real Estate

420 15th
Between Broadway and Franklin

Tel. HO lliday 5800

OAKLAND

For Your

PLUMBING AND HEATING
SEE FREITAS PLUMBING & HEATING CO.

Phone
FR uitvale 3329
1907
E. 14th St.

Sunset Mausoleum

BERKELEY HILLS, CALIFORNIA

Beautiful and Enduring Marble Memorial for Above-Ground Implacement Also Columbarium for Ashes.

Office at Mausoleum Address BERKELEY

Phone AS hberry 3704

See Classified Tab Insert

Frederic Vincent & Co.

Investment Securities

Specialists in Bank Securities

Financial Center Bldg.

405 Fourteenth Street

OAKLAND

Tel. HOlliday 9170

STEINWAY PIANOS PLAYERS PHONOGRAPHS

Sherman, Clay & Co.

SHEET MUSIC BAND INSTRUMENTS RADIO

OAKLAND—BERKELEY—FRUITVALE

SOUZA
" Edw P r3239 Hannah
" Emma (wid E C) h2981 Montana
" Enos F (Emma) carp h2551 62d av
" Ernest A (Mary) cbtmkr h1933 84th av
" Eug r1617 E 14th
" Eva sten r344 Filbert
" Fernando Indywkr r2131 Santa Clara av A
" Fernando J (Carrie) lab h1257 83d av
" Florence mach opr r1421 13th av
" Frank r9815 C
" Frank lab r1141 Hearst av B
" Frank (Marie) h4100 Mera
" Frank (Carrie) h519 Union
" Frank chauf r2775 E 8th
" Frank (Constance) exp 1553 3d
" Frank lab r103 Broadway
" Frank (Bella) lab h8709 D
" Frank (Nettie) lab h1858 Elm A
" Frank lab r1257 50th av
" Frank (Mary) lab h1421 45th av
" Frank lab r3259 Hannah
" Frank (Alexandrina) lab h1221 Russell B
" Frank (Candide) lab r1479 67th
" Frank scavenger h2710 Wallace B
" Frank (Marie) shingler h2814 Short
" Frank B (Helen) lather h1225 Derby av
" Frank E (Violet) lab h3239 Hannah
" Frank N (Julia) fctywkr h514 Taylor A
" Fred (Angelina) lab h1249 Stanford av
" Geo r1929 E 22d
" Geo G driver r2516 E 10th
" Geo N auto trmr r514 Taylor A
" Georgina Mrs h2120 E 14th
" Gladys stdt r2747 Haste B
" Grace r2127 34th av
" Gus (Ida) lab h1301 95th av
" Gussie Mrs h rear 2614 E 11th
" Gustave (Jennie) tile str h1516 35th av
" Helen r1963 83d av
" Herbt J r1132 12th av
" Irene r2456 Valdez
" Iris Mrs dom 862 Trestle Glen rd
" Isabelle r1301 95th av
" Isabella labeler r2531 E 11th
" Isabella mach opr r1811 E 19th
" Jas J (Adeline) lab h3504 E 8th
" Jas lab r2857 E 10th
" Jess R (Marie I) chauf h614 25th
" Jesse (Hortense) lab h1029 105th av
" Jesse V (Mary) lab h2614 E 11th
" Joauin emp Okld St Dept r3237 Hannah
" Joaquin (Edith) lab h683 42d
" Joaquin (Josephine) slsmn Okld Fruit & Prod Co h1132 12th av
" Joaquin H lab h957 8th
" John (Mae L) h1438 Lake Shore av
" John (Theresa) r1456 9th
" John (Mary) h2749 E 9th
" John (Loretta) h3419 Pierson
" John h2446 E 20th
" John (Ludvina) h1929 E 22d
" John h1001 25th av
" John (Minnie) flr lyr h4038 Fullington
" John (May) ironwkr h2021 E 22d
" John (Adeline) ironwkr h1014 81st av
" John lab r2102 E 14th
" John lab r4100 Mera
" John (Cozzie) lab h2878 E 9th
" John (Dora) lab h1438 99th av
" John (Lucile) lab h9314 Plymouth
" John (Rosie) lab h1273 73d av
" John (Virginia) lab h1904 E 21st
" John (Luduvina) lab h2016 23d av
" John (Mary) stmftr h3496 Hollis
" John jr lab r2878 E 9th
" John E (Dorothy) h3627 E 10th
" John J (Dorothy J) r914 14th
" John J (Mary) crmrywkr h1340 64th av
" John J ship clk r1842 E 14th
" John J (Gladys) potter h1823 Blake B
" John R (Eugenia) h2456 Valdez
" John R (Lucy) baker h2219 E 20th
" John R lab h669 37th
" John electn h7101 Arthur
" John V (Etta) bgemn SPCo h1606 51st av
" Jose trucker h1201½ 7th
" Jos r9815 C
" Jos (Rose) carp h2775 E 8th
" Jos (Caroline) h3442 Helen
" Jos (Clara) h5265 Manila av
" Jos (Virginia) h1518 19th av
" Jos r2045 19th av
" Jos h7207 Weld
" Jos (Adelaide) chauf h2811 Abbey
" Jos (Ida) chauf h1725 10th B
" Jos (Muriel) clk r1933 Irving av
" Jos (Erma) jan Bkly Pub Schs h1707b Lincoln B
" Jos lab r942 Blenheim
" Jos (Gertrude) lab h910 Folger av B
" Jos (Mary) lab r1720 E 21st
" Jos (Minnie) lab r1479 17th av
" Jos lab r1460 67th
" Jos lab h1019 72d av

SOUZA
" Jos (Hilma) mach h2407 38th av
" Jos (Muriel) mech h2355 E 20th
" Jos (Flora) papermkr h993 53d
" Jos (Isabel) welder h2337b E 21st
" Jos (Irene) wool puller h2822 Wallace B
" Jos C (Phoebe) lab h1227 21st av
" Jos E (Mary I) chauf h1425 48th av
" Jos (Theresa) lab h1646 72d av
" Jos F lab h716 29th av
" Jos F (Monica) mgr Andw Brown Co h 58th
" Jos G h1340 94th av
" Jos M bkpr Central Natl Bk r512 E 12th
" Jos M (Madeline) millmn h3231 E 8th
" Jos N (Emily) mach h10320 Pippin
" Jos T lab h2832 Chapman
" Jos T (Ellen) millmn h1173 61st
" Josephine bkpr r514 Taylor A
" Julius (Adeline) mgr H F McCarthy Co h E 23d
" Laura r4100 Mera
" Laura r2456 Valdez
" Lena Mrs r184 2d
" Llewellyn (Adeline) tile str h1225 Derby a
" Loretta clk r3414 Pierson
" Louis G (Lucy) lab h1923 38th av
" Lucy r1963 83d av
" Mamie (wid F J) h879 Stanford av
" Manuel (Ellen) h1720 E 21st
" Manuel auto pntr r1301 95th av
" Manuel (Marian) chauf h1564 Bridge av
" Manuel (Minnie) fctywkr h935 Murray B
" Manuel (Bella) lab h2814 Chapman
" Manuel (Lucy) lab h2531 E 11th
" Manuel lab r2888 Ford
" Manuel lab r2805 E 9th
" Manuel lab r2947 E 7th
" Manuel (Carrie) lab h2616 E 11th
" Manuel (Virginia) lab h2622 E 11th
" Manuel (Anna) lmbr inspr h3932 Linwoo
" Manuel (Anna) mach h1977 Harrington a
" Manuel (Evelyn) plmbr h4231 Hopkins
" Manuel jr lab r2616 E 11th
" Manuel waiter r1929 E 22d
" Manuel with Cal Ink Co r1427 North Sid B
" Manuel C (Oakland Fireworks Mfg Co Hayward
" Manuel C fireworks h5721 Trask
" Manuel C jr fireworks r5721 Trask
" Manuel F (Emily) emp Paraffine Cos h Racine
" Manuel F (Louise) egg candler h1268 12t
" Manuel G lab r753 23d av
" Manuel P (Mary) h1314 E 15th
" Margt clk r692 60th
" Margt M r1562 E 31st
" Margt waiter r1240 7th av
" Marian (wid John) r1225 Derby av
" Marianna Mrs dom r1501 48th av
" Marie Mrs cash Carol S Wills r3050 22d a
" Marie F Mrs tel opr r1609 14th
" Marion (Mary) lab h184 2d
" Mary wrapper r2622 E 11th
" Mary Mrs h2615 Harold
" Mary Mrs r769 14th
" Mary Mrs h1736g 23d av
" Mary (wid Manuel) h344 Filbert
" Mary cash Whitthorne & Swan r1717 81
" Mary fctywkr r2127 34th av
" Mary fctywkr r2117 E 21st
" Mary mach opr r2507 E 13th av
" Mary A (wid J R) h2130 E 20th
" Mary C h1200 Fountain A
" May clk r692 60th
" May L Mrs sten r1438 Lake Shore av
" Michl (Jennie) cook h341 Henry
" Minnie sten r4038 Fullington av
" Minnie Mrs h2304 Edwards B
" Nichols G (Mary) lab h2516 E 10th
" Norman mach r10290 Pippin
" Pearl fctywkr r1155 73d av
" Peter r9815 C
" Peter (Mary) lab h2908 Madison A
" Raymond clk r1132 12th av
" Rosa Mrs h1831 Goss
" Rosaline r2614 E 11th
" Rosie (wid Manuel) h2045 19th av
" Saml r1963 83d av
" Saml (Alvina) h3825 38th av
" Saml (Mary) lab h2888 Ford
" Sanford M (Mary J) ship clk h1947 E 15
" Steph J (Sophia) carp h2030 Solano way
" T lab r2724 Pleasant
" Theo mach opr r3520 Hageman
" Thos clk r3630 Patterson av
" Vasco (Georgiana) mldr r2852 Brookdale
" Veronica A sten r1041 44th av
" Victor G (Erma) h753 23d av
" Victor M (Ruby M) driver h831 E 14th
" Virginie (Mary) lab h3030 Acton B
" Wm furnace mech r4100 Mera
" Wm lab r344 Filbert
" Wm lab h2947 E 7th

MITCHELL & AUSTIN

PIEDMONT AND LAKE DISTRICT HOMES

98 LAKE PARK AVE. GL encourt 4874

McCormick Steamship Company
215 MARKET STREET
SAN FRANCISCO
Davenport-3500

ZA
m lab r5721 Trask
m J (Emma) plmbr 1421 45th av
m N (Mary) clk h2812 Hopkins
a's Hall 1454 47th av
e Frank (Emilie) h1238 72d av
ard Clifford R (Frances W) carp h2306 57th av
ers Delbert L (Mabel C) lab h3650 38th av
onard F h1219 14th
ussell J (Mabel) slsmn h5171 Grove
alter E (Eliz) millmn h3766 Loma Vista av
ersby Edith L artist h11 Warren av
obt (Bella) carp h3136 Arkansas
ick Bernice sten r4352 La Cresta av
elmar stdt r4352 La Cresta av
ies Esther (wid A J) h2325 Acton B
net clk r2325 Acton B
awrence P civ eng r2325 Acton B
er Mary (wid Frank) r2213 E 15th
in Harry C (Sophie B) mgr Westn States Gro Co of Cal h353 Santa Clara av
s L h1921 26th av
rcy J pntr h2283 E 14th
ckman John lab Dept Pub Wks r2313 Alameda av A
la Angelo lab r912 Pardee B
laveccha Corrado (Ippolita) lab h1707 Eagle av A
ichl auto mech r1707 Eagle av A
le Clara L (wid Hiram) h442 26th
ttie Mrs r1268 8th
ary tchr h2312 Foothill blvd
loni Amorico S clk r442a Pacific av A
uidio (Anita) mtl plshr h438 Pacific av A
ly Charlotte Mrs maid 3332 Kempton av
nma L Mrs clk r5959 Laird av
tehoiz Gus h2056a Lincoln av A
th Gustav C isp h559 66th
tto clk h6998 Simson
euben L tchr Ala Pub Sch r1317 Pearl A
ford Roy M (Elsie F) casket mkr h3006 Carlsen
ggiari Louis (Margt) slsmn h912 44th
ma Olita clk r950 Ordway B
lvia clk Roos Bros r950 Ordway B
noletti Wm barber r963 7th
gnoli M Ellen Mrs nurse 518 Fairbanks av
rbano G (M Ellen) pharm h518 Fairbanks av
gnolia Manuel (Agnes) pdlr h812 E 10th
gnuolo Carmela r721 Kirkham
anuel (Agnes) radio opr h939 46th
illip prod 10th St Market stall 35 h721 Kirkham
hr Chas R (Logan T) dist mgr Fidelity Casualty Co of N Y h4640 Dolores av
n G H mech r1448 Madison
te Bert R (Iona) dentist 1404 Franklin R615 h5267 Locksley av
has G r5267 Locksley av
has G (Margt) dentist h3101 Suter
has J (Alice) pntr h5267 Locksley av
lasso Antonio (Rosa) window clnr h717 26th
arlo (Annie) chauf h3829 Market
ding see also Spaulding

LDING A G & BROS, R B Eggleston Mgr, Athletic Goods, Men's and Women's Sport Clothing, 1751 Broadway, Tels OAkland 0367 and 0368

W h916 Union A
anl W (Emma) h2620 Encinal av A
avid M (Escource) blrmkr r1409 102d av
iw A slmn A L Young r4963 Desmond
sie E authorizer H C Capwell Co r1461 Alice
elen reporter r2215 Carletotn B
hn clk r2209 McKinley B
hn E (Anne) plstr h4963 Desmond
argt (wid H L) h2215 Carletotn B
aurice E auto mech r YMCA
m (Anastasia) gro 1701 Grove B h1721 Lincoln B
t Philip (Margt F) wiremn PG&ECo h547 Pacific av A
tehoiz Ernest G r2049 Central av A
ertrude (wid Geo) h2049 Central av A
al G (Cineta) cook h563 22d
Geo (Mabel E) ins agt h1810 Alameda av A
th Otto clk Cal Cotton Mills r San Leandro
ty Bertha (wid Jacob) h2819 Short
elix cbtmkr r2819 Short
acob (Otta) div mgr Sears Roebuck & Co h3811 Lyon av
huis (Lydia A) millmn h1505 37th av
ner Chas H (Elsie) h6681 Brann
adau Forest W teller American Trust Co r San Francisco
ayne W bkpr American Trust Co r483 Wickson
ngard Alfd auto mech r1717 Parker B
arion typist r4126 Emerald
ose Mrs Slswn r1717 Parker B
ngberg Peter barber r1530 Addison B
nggard Eliz h1834 Carlton B
Spanggaard Marion V clk r4126 Emerald
" Thos L (Eline) carp h4126 Emerald
Spanggord Jesse A fuel 1700 47th r1416 27th av
" Kath K clk r1416 27th av
" Laurence A farmer r1416 27th av
" Norman chauf r1416 27th av
" Olga H clk r1416 27th av
" Severin B L (Pauline) fuel 1901 E 12th and 2247 E 14th h1416 27th av
Spangler Cyril C pntr r1429½ Park A
" Dudley S clk AOCo r1094 Versailles av A
" Elvin lab r2529 Fulton B
" Elza lab r2529 Fulton B
" Gertrude h619 15th
" Jack B (Ruth) bkpr Central Natl Bk h938 Buena Vista av B
" Jessie clk r1429½ Park A
" John (Clara) electn h1094 Versailles av A
" Jos A ins agt r464 41st
" Juanita h1817 Oxford B
" Lawrence A (Lillian) batteries 3914 E 14th h2524 High
" Lloyd (May) carp h4029 E 15th
" Lulu tchr Pub Sch r1521 Madison
" Mary A Mrs r1521 Madison
" Wm L (Laura E) ins agt h2315 14th av
Spaniol Anna (Eagle Hotel) r1615 San Pablo av
" Wm P (Maude M) barber 5938 San Pablo av
Spankle Lenna Mrs h1900 94th av
Spann Elsie C Mrs h2309½ Santa Clara av A
" Ilah P laboratory techn r1432 Walnut A
" Lewis C (Bessie) blksmith h6445 Essex
" Mary A sten r2309½ Santa Clara av A
" Noah (Josephine) h6445 Essex
" Richd E mach r2309½ Santa Clara av A
" Sarah C stenr r2309½ Santa Clara av A
" Wm E (Ethel H) slsmn Eddy & Claar Chevrolet Co h1432 Walnut A
Spannaus Reuben E stdt r1903 Henry B
Spannous Arleene stdt r1192 Arch B
Spano Saml N marine eng r7015 Outlook av
Spangoletti Annie Mrs h963 7th
" Rosa tel opr r963 7th
" Wm B barber r963 7th
Spanos Alex (Clara) lab h3626 Market
Spar John (Anna) mstr mariner h1637 11th av
Sparacio Jos (Lucille) furn fnshr h3824 Allendale av
" Josephine clk r2426 Browning
Sparber A lab r1550 Madison
" Louis H (Mary) (Sparber & Co) h1331 Grand av Pied
" & Co (L H Sparber) real est 1706 Bway R810
Spare Edw G (Carolyn) eng h336 Euclid av
" Horace I (Edna) dentist 2510 Bancroft way B
" Robt E slsmn PG&ECo r336 Euclid av
Spargo Harvey r7018 Halliday av
" John P mail handlr SPCo r7018 Halliday av
" Kama h7018 Halliday av
Sparkman Victor C (Louisa) chauf h1233 53d
Sparks Benton r2114 Central av A
" Bertha M r20 Croxton av
" Colin A clk r574 Excelsior av
" Earl F (Anna) lab h539 23d
" Ed chauf r627 51st
" Edgar P (Clara) h806 Mandana blvd
" Edith clk East Bay Municipal Utility Dist r3558 Meadow
" Fred (Evelyn C) bellmn h1109 Madison
" Fred M (Sarah J) mgr Geraldine Apts 2500 Hillegass av B
" G Randolph r128 Caperton av Pied
" Geo lab r392 11th
" Geo stdt r2400 Bancroft way B
" Geo M (Fortuna M) cbtmkr h3752 Loma Vista av
" Geo W (Vivian E) fruitpkr h128 Caperton av Pied
" Harold R pntr h2141a Oregon B
" Herbt E (Josephine M) slsmn h574 Excelsior av
" J Ross electn r1628 San Pablo av
" John (Mary) carp h1818 Delaware B
" Jos mtrmn h491 63d
" Leo C musician h148 Dracena av Pied
" Melissa E (wid J S) r1624 West
" Otis L (Edith) carp h3558 Meadow
" R W cond Key System r115 Sunnyside av
" Ronald (Mabel) cond h627g 51st
" Rosanetta stdt r2726 Channing way B
" Spencer J stdt r2300 Warring B
" Thos L (Rose) cook h1401 Russell B
" Thos S (Fannie) h2629 Central av A
" Walter T (Sarah) linemn h3021 56th av
" Wm (Ethel) artist h1228 Wellington
" Wm A h20 Croxton av
" Wm A (Eleanor C) storekpr CCCCo r1810 Virginia B
" Wm J (Cath S) construction eng h3866 Maybelle av
" Wm K real est 1435 Harrison h2337 Harrison
Sparleder Edw h3622 Kingsley
" Edwin E clk First Natl Bank in Okld r3622 Kingsley av
" Lee (Monica) ins agt r3622 Kingsley av

POLK'S BANKERS' Encyclopedia

CONTAINS A FULL AND COMPLETE LIST OF

Banks
Bankers
Trust Companies
Savings Banks
in the United States and Canada

ALSO OTHER VALUABLE DATA CONCERNING BANKS

Price $15

Polk's Bankers Encyclopedia Co.
Publishers
431 Howard Street
Detroit
524 Broadway
New York

COOPER'S CANARY COTTAGE

BIRDS FISH PETS

BIRDS BOARDED

SUPPLIES

MARY A. COOPER

522 18th St.

Tel. HOlliday 9847

Judicious Advertising

CREATES A New Business

REVIVES A Dull Business

ENLARGES An Old Business

RESCUES A Lost Business

PRESERVES A Large Business

SECURES Success in Any Business

SAVES A Failing Business

ENABLES You to Pay Your Taxes

()

Directory Advertising Brings Satisfactory Results

C. L. TRAVER and SON

Established 1899

REALTORS

Tel. AL ameda 4321

SPECIALIZING IN ALAMEDA INDUSTRIAL PROPERTY

2315 Santa Clara Avenue (See Page 168) Alamed

Sparling Arth T acct r381 Belmont
" Clara I (wid Wm) h381 Belmont
" Dorothy E sten r381 Belmont
" Evelyn S Mrs tchr Bkly Pub Sch r2533 Benvenue av B
" W Albt slsmn Jamieson-Towle-Willoughby Corp r381 Belmont
" Wm A (Evelyn S) clk PT&TCo h2526 Webster B
Sparman Hattie J (wid A A) (Golden Gate Basket Factory) h996 56th
" Richd R (Hazel) roofer r3479 Woodruff av
Sparovich Geo (Adele) grp 2511 Adeline
" Kath sten h2513 Adeline
Sparr Glenn (Lillian L) slsmn Foreman & Clark h235 Athol av
Sparrow Andw stdt r102 The Uplands B
" Arth (Bertha) h3312 Viola
" Arth M (Selina) pntr h1230 E 23d
" Berenice stdt r1609 Walnut B
" Cozy (wid Anthony) h626 Haight av A
" Dorothy W stdt r102 The Uplands B
" Francis R (Maude) h1624 Alameda av A
" John (Lillian) gdnr h1472 8th
" John E (Edna C) used autos 957 E 12th h6550 Whitney
" Phoebe r626 Haight av A
" Sherman meatctr r626 Haight av A
" Thos W (Constance) h2116 San Jose av A
" W Fred (Lillian E) h102 The Uplands B
Sparrowe Chas G (Nell) h909 Contra Costa av B
" Richd A (Suzette) h5929 Keith av
Sparwasser Chas (Lydia F) pntr 680 31st
Spasoff Chris shoerpr h2500 Durant av B
Spath John r1069 Ranleigh way Pied
Spathas Paul r3801 E 14th
Spatth Reuben L (Emilie) tchr h1317 Pearl A
Spatz Jacob J r2649 Parker av
" John r4511 Virginia av
" Leland R (Lillian) clk h2126b 62d av
" Nellie Mrs clo prsr r972 Peralta B
" Wm J chauf h4511 Virginia av
" Wm J jr hdw firlyr r4511 Virginia av
Spaulding see also Spalding
" Albt W adj PG&ECo h3315 Fernside blvd A
" Arth W (Martha E) mach h1200 84th av
" Chas L (Margt) carrier OkldPO h634 53d
" Earl G (Laura) pntr h715 60th
" Edw D h1929 26th av
" Ernest A plstr r1229 Chestnut
" Ernest M plstr h1229 Chestnut
" Florence L r1134 E 24th
" Frank W jan h2259 San Jose av A
" Geo concrete wkr r814 10th
" Geraldine R r421 Lee
" Harry S (Vera) mgr h6233 Manoa
" Jas Mrs r Hotel Alameda A
" John N elec eng r368 60th
" Mabel H (wid J W) h368 60th
" May W h5507 College av
" Milton E (Inez C) ins agt h421 Lee
" Pearl S Mrs r2201 Channing way B
" Percy W (Ruby) carp h1530 Grand A
" Rachel Mrs h2608 Derby B
" Ray (Louise) jan h2086 Telegraph av
" Robt K tchr UofC r368 60th
" T Artemas (Frances) h1134 E 24th
Spayd Mary A tchr Pub Sch r2812 Foothill blvd
Speaker Edw (Dora) mach h2727 Best av
" Nadine r2727 Best av
Speakman Albt F F (Ada L) eng h1116 E 28th
" Annie C Mrs h2226 Roosevelt av B
" John F (Anna C) supt Great Western Meter Co h2676 Ritchie
Spealman Clair R stdt r2428 College av B
Spear see also Speer and Spier
" Burnham C slsmn r1720 Spruce B
" Burt slsmn Greer-Robbins Co r5933 Chabot Crest
" Cecil L slsmn h1001 Warfield av
" Delmont M shoerepr 1835 Harmon B r612 62d B
" Elvira M (wid F C) h646 Mandana blvd
" Emma E (wid C J) r2121 42d av
SPEAR FRED A (Enid) (Fred A Spear & Co), 920 Syndicate Bldg, 1440 Broadway, Tel GLencourt 9340
SPEAR FRED A & CO, (Fred A Spear), M W Bohall Mgr, General Insurance, 920 Syndicate Bldg, 1440 Broadway, Tel GLencourt 9340
" Harry H (Madeline) slsmn h2243 Stuart B
" Helen (wid Chas) h612 62d
" Lois H sten r612 62d
" Margt (wid Asa) r3347 72d
" Marion A (wid Geo E) r511 Haddon rd
" Michl (Winnie) flgmn h1391 8th
" Michl M (Elsie) ins agt h1632 Chestnut
" R J mach r2345 Arkansas
" Ray D (Ruby M) drftsmn h1183 72d av
" Robt (Ruth) plstr h1344 North Side av B
" Robt D (Nell M) mech eng h1201 Oxford B
" Tillie R (wid C H) h1726 Spruce B
Speares Willard E (Myrle G) v-pres Geo R Johnson Inc h1434 Lakeshore av
Spearman Geo W chauf 120 Waldo av Pied
" Harry (Eliz) lab h1253 10th
Spearrin Nellie Mrs r1022 Colusa av B
Spears see also Speers and Spiers
" Alonzo J (Esther L) cook h2806 Acton B
" Arleigh J h4133 Webster
" Arth (Nellie F) clk r1926 Broadway A
" Carrie D Mrs h6120 Racine
" Chas A (Lowena) h6122 Lawton av
" Chester J r1431 Hopkins
" Clifton M (Kath M) h299 Santa Clara av
" Ernest W (Erle B) chauf h3817 Clarke
" Harry F (Edna) pntr h844½ 29th
" Ida M (wid Chas) h3454 Loma Vista av
" John slsmn Maytag West Coast Co r498 2
" John L h32a Rio Vista av
" John Q serv sta 3466 Foothill blvd h1715 H
" John W r1342 Derby B
" Julia h3345 Arkansas
" Linna B fctywkr r831 5th av
" Ralph W (Dollie) carp h1342 Derby B
" Saml (Leonora) shoerpr 965 21st
" Theo gas sta 1798 University av B r2 McGee av B
" -Wells Machinery Co Inc W H B Fowler p Ward Wells v-pres, I M Wells sec-tr const equipment 1832 9th
" Wm H r3524 Foothill blvd
Speas Eliz H r4330 Grove
" -Hartman Co inv sec W S Tipton rep 1 Franklin R211
" Margt (wid Aug D) r175 14th
" Philip h4330 Grove
" Wm F (Genevieve P) h2525 Church
Specht Edw H (Lena E) pres-mgr Gray A Equipment Co h261 Monte Vista av
" Frank r1615 San Pablo av
" Fredk W carp r2106 Rosedale av
" John F (Josephine) shtmtlwkr h rear Glen av
" Wm E (Mary L) carp h2106 Rosedale av
SPECIAL DELIVERY SERVICE (V Fred Jaiser), Retail Package Delivery, "Used Stores That Give Service," 139 23d, HIghgate 4548
Special Site Sign Co C H King pres 3225 Lo
Speck Clifford P (Viola) clk BklyPO h Grant B
" Dolly Mrs r734 23d
" Erlene E stdt r2319 Blake B
" Fred r481 Stow av
" Fred A (Helen S) tilestr h973 92d av
" Harry plstr h2500 61st av
" Urban (Emma) auto dlr h2319 Blake B
Speckmyer Frank J (Kath) h3428 Sheffield
Speckter Ernest R (Irene) mach h1716 10th
Spect Herbt storekpr Sac & Northern R r628 46th
" Leslie tire repr r628 46th
Spector Lena (wid Abr) butter and eggs Ho wives Mkt h1318 Filbert
Spedden Maud tchr Ala Pub Sch r San F cisco
Spedding Harold tchr UofC r2606 Bancroft w
Spedowfski Theo (Martha) h3854 35th av
Speed Edw T (Mary B) slsmn h337 105th av
" Erwin (Agnes) lab h2839 Washington A
" Jeanette hairdrsr r2905 San Jose av A
" Mary Mrs h1191 Delaware B
" Percy M r1191 Delaware B
" Thos J (Frances) mtlwkr h2905 San av A
Speegle Alvin M stdt r2500 Benvenue av B
" Florence A Mrs r6033 Telegraph av
" Jas M (Ino) opr h6033 Telegraph av
Speekman Fred M (Frances) h1728 Foothill
" Fred M slsmn h3219 Lakeshore av
" Johanna Mrs h1090 Winsor av Pied
" Mildred sten r1090 Winsor av Pied
Speer see also Spear and Spier
" Alpha W photostat opr r1279 58th av
" Annie r5945 Chabolyn ter
" Carl E (Georgia) h5525 E 17th
" Clyde I (Charlotte) sec Zenith Mill & Lb h1426 Gibbons dr A
" Geo P servicemn East Bay Municipal U Dist r5945 Chabolyn ter
" J Wm (Mildred W) dept mgr Bank of h1869 San Ramon av B
" John (Annie) slsmn h5945 Chabolyn ter
" Jos A (Eva C) h3819 Brighton av
" Kenneth I (Audrey) clk Zenith Mill & Co h1029 Versailles
" Lillian beauty shop 816 14th r 814 do
" Paul E (Eleanor M) marine eng h4233 Mc
" Wm H slsmn Redlick Furn Co h2149½ gon B
" Wm W (Lillian) barber 4073 San Pabl h816 14th
Speers see also Spears and Spiers
" Everson R clk r3033 Harper B
" Grace A Mrs h2409 Jefferson av B
" Luther Rev (Lucy) h3033 Harper B
" Saml S (Edna S) h2501 Ivy dr

Greeting Cards
Library (Books 10c per Week)
Artists' Materials

Smith Bros.
470-474 13th Street
Branch: 1749 Broadway
Desks—18th and Telegraph

BAY DISTRICT CLAIM SERVICE
LOS ANGELES OFFICE:
CALIFORNIA CLAIM SERVICE
CHARLES C. CHAPMAN BUILDING

Oakland Office:
Oakland Bank Building
12th and Broadway
GL encourt 5621

San Francisco Office:
Hearst (Examiner) Building
Third and Market
DO uglas 3815

STERS
Vincent E office mgr All Tread Tire & Service Corp r1562 Jackson
Es Arth T (Hulda) h1515 Fernside blvd A
Getzen Chas (Mary) h1042 E 15th
Gal Chas N (Lillian E) bldg contr 1668 85th av
Shan J r100 9th
Shar Jos (Alethia) carp h336 Haight av A
Peter barber r336 Haight av A
Shr Albt cook 2732 Hillegass av B
Bicher C A h3509 Foothill blvd
Bier see also Spear Speer and Spier
Rudolph C (Lucy) electn h3220 Thompson av A
Bight Frank solr r689 16th
Bigle Edw M r524 8th
Bka Robt J (Helen P) (Golden Krust Baking Co) h741 40th
Blendorio Marco (Concetta) lab h604 Castro
Bilker Jos (Rose) meat ctr h2086 Church
Bill Benj lab r1739 Chase
Billenberg Kath (wid G F) r1918 Brush
Biller Victor H r1419 Brush
Billman Chas D (Gladys) gas sta 961 7th h3307 Spruce
Bolphin G stdt r2709 Channing way B
Bdw A (Emma) trainmstr Key System h4156 Emerald
Bas r2210 Valley
John F servicemn C D Spellman r1710 12th
Bills Benj (Ethel) lab h1739 Chase
Bilman Alice tchr h4204 Webster
Binnie (wid Peter) r4204 Webster
Brene r586 Wala Vista av
John r586 Wala Vista av
Bilts John (Louise) clk h5435 Miles av
Bince Aaron T (Minnie) contr h641 Taylor av A
Barth clk r721 40th
Barth V stdt r2109 Roosevelt av B
Bdw P clk r1848 7th av
Bredk A (Irene V) collr h2109 Roosevelt av B
BENCE HOMER R HON. Judge Superior Court, Dept 5, r Hotel Alameda, Alameda
John W (Sarah) h1453 Henry B
Beiter stdt r2330 College av B
Bauther A (Margie) cond h4022 Patterson av
Byda H Mrs h1627 62d B
Bichd M (Ella F) sta eng h6416 Dana
Robt (Alice) electn h24 Olive av Pied
Robt E (Florence) gro 2802 38th av h5405 Brookdale av
Robt H r1627 62d B
Wm E (Isabella) slsmn Barnum & Co h2737 Forest av B
Wm I (Blanche) fctywkr h9856 Elmar av
Wm T (Bell) mach h2325 Dana B
Bencer see also Spenser
Allison W (Birdie C) h439 30th
Alwin F (Nellie) (Spencer & Kemper) h3829 Randolph av
Amelia C (wid Jas) h1835 Alameda av A
Anita T (wid S C) r2625 Benvenue av B
Apartments 2715 Channing way B
Arth r451 28th
Arth (Marion) organist h2740 67th av
Arth S (Pearl) artificial limb mkr h118 12th
Bert C lab r2118 8th B
Bertha maid 1017 Ashmount av
Blake W (Ruth) tchr Pub Sch h5845 Virmar av
Bruce (Hope C) slsmn h1813 Alameda av A
Burdette E tchr r1772 Pleasant Valley av
Carey E (Ruby) carpet lyr h1414 Acton B
Carl H (Elma) comp Post-Enquirer h4627 Brookdale av
Carrie Mrs r Hotel Claremont B
Carrie H (wid J H) h6[illegible] 30th
Chas A r Durant Hotel B
Chas A clk h5726 Claremnt av
Chas E (Edna) firlyr h1947 Clemens rd
Christian H (Ida) h2281 E 20th
Clara F (wid Wm) h628 Capell
Claude J clk r1715 Brush
Claude V teller Bank of America h5608 Ocean View dr
Clyde F (Edna) pntr 2101 9th av
BENCER COLLECTION SERVICE (Louis Spencer), Law and Collections, Credit Reports and Adjustments, Licensed by and Bonded to the State of California, 4th fl Income Securities Bldg, 364 14th, Tel HIghgate 2122 (see page 131)
Constance sten r371 28th
Dora (wid Frank) h669 11th
Douglas A (Margt M) slsmn h3278 Thompson av A
Earl J (Emma) slsmn h2927 106th av
Edwin C (Emma) gro 2151 Curtis
Eliz (wid Danl) r451 28th
Eliz B Mrs sten r331 34th
Elmer F slsmn r331 Howard av Pied
Ethel nurse r1835 Alameda av A

SPENCER
" Ethel A Mrs clk r620 Santa Clara av A
" Frank (Eliz) electn h970 Park A
" Frank P (Mary A) formn Excelsior Lndy Co h1521 67th av
" Fred E (Ada) lab h6339 Mountain blvd
SPENCER G A B MRS, Dahlias, Irises, Cacti and Begonias, 1324 Weber, Alameda, Tel ALameda 2439 (see page 158)
" G Fred (Marjorie) h3631 Suter
" G Kenyon clk r1324 Weber A
" Gardner A B (Edna M) stock clk h1324 Weber A
" Geo (Kate) tchr U of C h3100 Benvenue av B
" Geo D (Grace A) bgemn h4309 Park blvd
" Geo E (Gladys) auto repr 2132 Dwight way B h2536 Fulton B
" Geo J clk r870 20th
" Grace Mrs slswn r1609 4th A
" Gertrude Mrs tchr Pub Sch r3422 Coolidge av
" Grace E r2703 Fulton B
" H G h716 Santa Clara av A
" Halcyon B r600 41st
" Harry C h828 Myrtle
SPENCER HARRY W (Eliz C), V-Pres Malden Rittigstein & Spencer h733 Arimo Av
" Henry (Irma H) h1822 Tacoma av B
" Henry W (Agnes) h14 Montell
" Herbt (Alice) lease agt SPCo h7405 Weld
" Herbt W (Julia E) h1772 Pyleasant Valley av
" Herbt W clk r2281 E 20th
" Ida M clk r1733 5th av
" Ida M h2254 San Jose av A
" Ira slsmn h635 28th
" Irma slswn r1219 Brush
" Isabella (wid A W) h1411 9th
" J E tchr U of C r267 Dwight way B
" Jas H (Lulu B) clk Okld P O h3183 Madera av
" Jane nurse r3451 Piedmont av
" Jennings C (Frieda) formn Ala Municipal Elec Light Plant h2310 Clinton av A
" John (Mildred H) civ eng h522 Glen View av
" John G aud h226 Athol av
" John G (June H) aud h2 Home pl east
" John N (Ellen) h633 55th
" Jos D h1226 80th av
" Jos L teller Bank of Am r9 Eton ct B
" Josephine (wid W H) r652 54th
" Lenn R (Ardyl) mtrmn h3633 High
" Lenore clo ftr r14 Montell
" Lincoln A (Harriet E) h557 Mira Vista av
SPENCER LOUIS (Spencer Collection Service), 4th Fl, Income Securities Bldg, 364 14th, Tel HIghgate 2122, r Athens Athletic Club
" Louis E (Ruby M) chauf h1020 63d
" Louis T (Hattie) slsmn h9 Eton ct B
" Louise E Mrs h484 27th
" Mabel (Spencer & Stolte) r1835 Alameda av A
" Mabelle G (wid E H) r2701 Durant av B
" Margt Mrs h303 E 8th
" Margt (wid Edw) h564 22d
" Marguerite G r3633 High
" Marie L tchr Pub Sch r San Francisco
" Marjorie actress r1324 Weber av A
" Marshall r4309 Park blvd
" Martha G (wid David) h2703 Fulton B
" Mary (wid J S) h870 20th
" Maude r1835 Alameda av A
" Maurice (Gertrude) electn h3422 Coolidge av
" May mach opr r1219 Brush
" Mildred r29 E 22d
" Mildred r5667 Ocean View dr
" Nellie maid 70 Hillcrest rd B
" Norman R chauf h848 Vermont
" O H slsmn Natl Biscuit Co r3163 64th av
" Ord H (Elsie) h7806 Lockwood
" Oscar waiter r725 Chester
" Perry M slsmn r321 E 10th
" R S M tool and diemkr MCMCo r San Leandro
" Ralph T (Alta B) sec h5667 Ocean View dr
" Reuben h2815 San Pablo av B
" Robt M (Lillian) serv sta opr h1416 E 38th
" Roy E (Annie L) embroidery opr h438 61st
" Saml (Libbie) blksmth h1286 61st av
SPENCER SERVICE CO, See Spencer Collection Service
" Sherman S (Kath) firmn OFD h2912 Georgia
" Steph C (Monnetta) mach h1460 13th
" T C r Athens Athletic Club
" Thos C (Ann A) slsmn h783 Barbara rd
" Varian E (Addie) carp h600 41st
" Virginia musician r628 Capell
" Walter (Avis) clk h4650 San Sebastian av
" Walter L drftsmn r628 Capell
" Wm h63a Echo av
" Wm slsmn A G Spalding & Bros r San Francisco
" Wm A (Gwendolyn A) stdt h1511 Walnut B
" Wm C Rev (Lilie N) h2420 9th av
" Wm C (Julia S) dep bldg insp Okld h587 Radnor rd
" Wm G r9 Eton ct B
" Wm H r1528 Grant A

NEAL, STRATFORD & KERR
Successors to EDGAR H. BARBER CO.
STATIONERS PRINTERS ENGRAVERS BOOKBINDERS
422 FIFTEENTH STREET TEL. GLENCOURT 3930 OAKLAND
See Page 177

C. W. MARWEDEL
ESTABLISHED 1872
TOOLS — METALS — SHOP SUPPLIES
Eleventh and Alice Sts. OAKLAND Phone HOlliday 144

SPENCER
" Wm H clk r983 Pearl A
" Wm J clk r870 20th
" Wm O (Evelyn) h1065 Harvard rd Pied
" Wirt D prin Cole Sch r Hayward
" & Kemper (A F Spencer, C H Kemper) jwlrs 436 14th R715
" & Stolte (Mabel Spencer, Wanda Stolte) photog 1328 Park A
Spencerian Apartments 5625 Grove
Spenchian Harry tailor Wallace & Wallace r1029 Ventura av B
Spengeman Wm mech eng Rosenberg Bros & Co r San Francisco
Spenger Frank (Marcella) fish 1919 4th B h1917 do
" Harry chauf h2418 Curtis B
" Paul (Hermina) fishermn h1425 Josephine B
Spengler Anna (wid Chas) r926 York
" Carl W confr 9525 E 14th r1803 98th av
" Chas confr 8815 E 14th
" Edw P pres Spengler & Fraser r San Francisco
" Ernest W (De Ette V) h926 York
" Helen M nurse 926 York
" Irma T (wid P A) bkpr r1088 57th
SPENGLER & FRASER (Inc), E P Spengler Pres, W L Johnstone Sec-Treas, General Insurance Brokers and Counselors, Everything in Insurance, 1428 Harrison, Tel GLencourt 2171
Spenser see also Spencer
" Chas E (Marie M) v-pres-mgr California Steel Co h802 York
" Eliz P (wid W E) h2502 E 15th
" Wiard E (Anne) sec Cal Steel Co Inc h1340 El Centro av
Speranco Andw fruits 1887 Solano av B
Speranza Louis (Amelia) jan h1725 Buena Vista av A
Speranzo Querino lab r1343 51st av
Speratl P A (Marie K) mariner h1733 Seminary av
Sperling Barney H barber 3400 38th av r1018 41st
" Gustaf (Hilda) confr mfrs 5412 Bond
" M r Hotel Leamington
Spero Schuyler C (Anna K) h1912 Virginia B
Speroni Sperone carp h865 Oak A
Speros Geo (Mamie) (Fallas & Speros) h5536 Marshall
Sperr J Dana (Bertha) civ eng h1400 Lake Shore av
Sperring Leonard clk r771 Haight av A
Sperry Alex (Alice) pnt mixer h2918 E 16th
" Austin (Elsie B) naval archt h2534 Warring B
" Austin jr clk r2534 Waring B
" C Grace r378 Van Buren
" Carletin W (Alice P) carp h2768 Orange av
" Chas T (Ethel) meat ctr h3330 Elm
" Edwin D barber r5881 Chabot rd
" Flour Co J L Wells sls mgr 801 E 10th
" Fred D (Grace) ins broker h81 Plaza dr B
" Geo A (Thelma) clk h1366 E 33d
" Grace L h2531 Benvenue av B
" Jas C (Adelia O) h1430 Hawthorne ter
" Jas O broker r1430 Hawthorne ter B
" Kath M (wid A B) h2328 Webster B
" Louise M sten r809 Walker av
" Mary E stdt r2534 Warring B
" Melvin C clk r4034 San Juan
" Mildred r3330 Elm
" Milicent G sten r2534 Warring B
" Pauline tchr U of C r1194 Cragmont av B
" Roberta F r2534 Warring B
" Saml O (Mary E) carp h4034 San Juan
" Simon W (Gertrude) inspr h6420 Regent
" Wm restrwkr r641 22d
Spery Chas E (Daisy) plmbr 2553 Shattuck av B h545 Hardy
Spesshardt Matilda drsmkr 1275 E 34th
Speyer D doormn r3334 69th av
" Frances L stdt r2355 Hilgard av B
Spezzi Caesar (Pearl) mldr h3915 Patterson av
Spharler Dell (Celia) welder h2731 Wallace B
" Luther mach r2731 Wallace B
Sphinx Club 2035 Bancroft way B
Spicer Arth L (Ethel K) electn h1744 26th av
" Burton G (Creta H) h3364 Morcom av
" Chas A news dlr r2602 Grove B
" Fredk O (Flora) slsmn Chicago Lbr Co h1831 68th av
" Harry E (Naomi) buyer John Breuner Co h205 Warwick
" Minnie L Mrs r1306 Peralta
" Morgan V (Dorothy) lawyer h2333 Stuart B
" Nettie M (wid Burton) r1744 26th av
" Saml A (Eliz M) lab h2602 Grove B
" Simmons J eng h1321 66th B
" Thelma r305 Warwick av
" Wm H auto mech r2602 Grove B
Spicker Beverly F asst credit mgr Shers Inc r5424 Shattuck av

SPICKER
" Thos (Kath) slsmn h5424 Shattuck av
Spickle John carp r543 8th
Spiculla John G (Ella D) firemn OFD h Cavour
Spiegel Caroline (wid W C) h702 Tyler
" Lucius gdnr h609 25th
" Otto r702 Tyler
Spiegelman Herman L (Marian S) chem h Brush
Spielman Henry (Madge) goldsmth h370 61st
Spier see also Speer and Speer
" Harry L (Mary) electn h1382 12th
" Steph r684 17th
Spiers see also Spears and Speers
" A W h2112 7th av
" Dorothy J bkpr r1214 E 18th
" Hal clk Bkly PO h1825 Berkeley way B
" Luella Mrs clk r2081 Delaware B
" Margeurite L clk Bkly Health Center Fresno av B
" Sam L (Sarah L) carp h1214 E 18th
" Stanley uphol h2087 Delaware B
" Tyrone (Betty) h916 Fresno av B
Spies Cora (wid W H) clk h353 Grand av
" Henry J clk r2238 Santa Clara av A
Olga r1556 Mozart A
" Philip C (Effie B) elec eng h5517 Lawton
" Sophie Mrs (wid Michl) h2238 Santa C av A
" Wm F (Jennie) car repr h5500 Broadway
Spiess Fred H (Elva) slsmn h618 Boulev way
Spigyanovicz A shipftr hlpr r7024 Chabot
Spiken Carl F (Sybil) slsmn h2315 9th av
Spiker Walter H (Mary) cigars h1502 Allc
Spikula Nick (Annie) cook h826 Pine
Spiliotes Nick h160 9th
Spiliotes Thos (Marie) gro 2303 Railroad h1822 E 15th
Spilker Gustave A stdt r2710 Bancroft wa
" Thos C (Bertha) real est 475 12th R280 h Lawton A
Spillane Aero Supply Ltd L S Eckles br Oakland Airport
" Hannah (wid D P) h664 Apgar
" Helen J sten r664 Apgar
" Lenore sten r664 Apgar
" Mary M r664 Apgar
Spillard Danl J (Lillian) pntr h1612 Princ
" Emma Mrs r3000 Dohr B
" Emma (wid Danl) h1714 Stuart B
Spiller Dina Mrs h1131 Center
" Isaac C (Florida) porter h1236 Wood
Spilles Nevada stdt r2616 Channing way
Spillman Edw J (Evelyn) buyer H C Cap Co h1001 Warfield av
" Frank (Beatrice) pntr h2300 82d av
" H A asst dept mgr Std Creameries Co Alcatraz av
" LeVonne clk r1618 Benton A
" LeVonne M Mrs h1618 Benton A
" Wm A (Callie) clk h804 57th
" Wm A (Goldie) mach h3700 Harbor View
Spillner Clara (wid C C) r825 46th
" Henry J (Florence) h2810 8th B
" Justus C (Emma) auto mech h825 46th
Spilman Ada Mrs (wid W H) h2905 Ellis B
" Dorothy tel opr r675 56th
" Geo T (Helen) msngr h675 56th
" Harry mstr mariner r2905 Ellis B
" Leslie F (Anna C) credit mgr h2112 W bine av
" Minnie r2429 Roosevelt av B
" Sarah Mrs hskpr 116 Montecito av
" Walter L clk h2640 79th av
Spindle Kath waiter r663 7th
Spindler Harry slsmn r2306 Haste B
" Richd (Regina) mach h674 Mandana blvd
Spinelli Jas r2211 23d av
" John (Lucy) jan h882 Isabella
" John T jr serv sta opr r2211 23d av
Spinetta Guliano (Eva) window clnr h896
Spinetti Jos fndymn r1012 104th av
Spinetti Dominico (Louise) lab h2822 Adeli
Spinglo Domingo (Marianna) h944 37th
Spingola Angelo M (Eliz V) jan h2126 Cler av A
" Philip (Amelia) barber 1033 Carlton B h do
" Russell window trmr r1601 89th av
" Saml (Madeline) jan h2646 E 11th
Spingolo Vito (Mary) lab h732 4th
Spinn Inez stdt nurse Saml Merritt Hosp
Spinich Jos (Josephine) lab h3480 39th av
Spink Annie (wid Saml P) h2158½ San Jos A
" Edw A undtkr r2314 San Antonio av A
" Elsie (wid Chas) h2314 San Antonio av
" Frank chauf r2158½ San Jose av A
Spinner Dahl cook h1651 16th
Spinney Alvah H meter rdr r1073 57th
" Flora (wid Geo) h1073 57th
" Helen E bkpr r1073 57th

G. W. APPLETON

PRESCRIPTION DRUGGIST

MEDICINES OF QUALITY—SICK ROOM SUPPLIES

1900 Franklin Street **OAKLAND** **Tel. LA keside 5632**

INNEY
Lawrence H metermn r1073 57th
inny Wm A lab r624 46th
innie Colista B Mrs r5871 Birch ct
inniken John W (Eliz) lab h3321 Viola
inning Virginia stdt r2708 Haste B
inola Abel mach r580 Kenmore av
Augustine F (Julia) ship clk h1458 85th av
Augustine F jr clk r1458 85th av
Charlotte fctywkr r2220 Sonoma way
Donald H bkbndr r580 Kenmore av
Jacqueline r580 Kenmore av
John (Lillian) h580 Kenmore av
Jos (Eleanor) lab h2220 Sonoma way
Rita F fctywkr r1458 85th av
inoss Vito lab r1104 Peralta
irit Science Church 243 12th
iritualist Church of Revelation Rev J J Dickson pastor 5718 MacCall
iro L J (Frances) r Hotel Alameda A
Lawrence L (Sylvia D) h802 Colusa av B
Margt Indywkr r2024 E 25th
iropoulos Theo (Calina) (Athens Bakery Co) h695 Wala Vista av
iros Alban confr 1210 7th r1140 Adeline
iron Wm S (Margt) mech r2024 E 25th
itler Agnes C sten Am Trust Co r815 Oxford B
Gladys proofrdr r rear 2509 College av
itze Dorothy M r1641 Harmon B
Harry (Gladys) marine eng h1603 Acalatraz av B
Max J (Florence) pntr h1641 Harmon B
itzer Eliz N Mrs r264 Lee
iva Evans clk r1085 59th
Homer emp Paraffine Cos r1035 59th
Horace emp Paraffine Cos r1085 Stanford av
ivey Geo B (Helen D) h1551 Vista
H Russell (Bobbie) uphol J C Blythe r4222 E 12th
lain Sydney A iron mldr h829 E 19th
lane Helen B r470 41st
livalo Anthony (Oakland Health Food Store) r558 Apgar
Jos (Oakland Health Food Store) r558 Apgar
Matthew (Oakland Health Food Store) r558 Apgar
Vincent (Oakland Health Food Store) r558 Apgar
lude Willard J (Maude G) tailor h921 Rose a v
ohn Mary S (wid Wm) h1328 Parker B
Wm A (Ruth) pntr h1425 Henry B
Wm E (Lottie) blksmth h3410 38th av
ohr Clarence (Alma) h9622 Birch
Geo A (Madge R) h1427 Barrows rd
olrich Ruth Mrs nurse 703 46th
olyar Marie A h323 E 15th
omenbarger Geo V (Anna) emp Hazel Atlas Glass Co h9920 B
Ray E (Martha) h1202 97th av
ongberg Fabian T br mgr United Cigar Stores r4235 Terrace
Hilda clk r1514 Alice
Peter instr Al Williams Health System r1530 Addison B
onholz Otto (Marie) baker h265 28th
Rosina E r265 28th
onseller Arth W (Harriett) supt Steel Tank & Pipe Co h1131 The Alameda B
oo Nich carp r1525 Pacific av A
oon Cecil G (Laurel) h7007 Arthur
John E (May E) electn h1457 Havenscourt blvd
Kenneth S (Winifred) h1650 Oxford B
O Walter winder r3162 Coolidge av
t Walter (Lela) carp h3162 Coolidge av
oncer Frank L (Helen) drugs 8229 Foothill blvd h2526 84th av
oonemore John E (Hazel) brkmn h5154 Bond
oner Arth H (Mamie H) h2756 E 21st
Claude A (Mercedes) waiter h5715 E 17th
Edw A (Winifred) printer h696 Mandana blvd
Edw M (Mary E) emp Okld St Dept h4045 Maple av
I W punch press opr r2026 Market
Rowena E h415 Haddon rd
Wm A sec Central Labor Council of Ala Co h415 Hadden rd
Wm A (Claudia) slsmn Buffum & Co h3433 Elm
ore Geo h4201 Foothill blvd
Rollie (Clara) chauf h3742 Enos av
orer J Lorenz h1994 Marin av B
orndli Ernest pharm J T Scow r534 12th
ortsman Wm B (Jennie) lab r1331 11th
ortsman's Hunting & Fishing Club (Elks only) 1404 Franklin R616
oseto Albt (Jessie) lab h689 10th
otorno Andres lab r5419 Claremont av
otswood Earl G r844 Miramar av B
eo E (Mary) mach h1563 78th av
ferbt J (Mabel E) h844 Miramar av B
ott Electric Co (L H Spott) 2095 Broadway

SPOTT LOUIS H (Fay) (Spott Electric Co) and V-Pres Latham Square Corporation r Walnut Creek
" Paul A (Natalie) real est 539 18th h3743 Lincoln av
Spotter Fred A carp h800 53d av
Spouse Albt barber 2523 San Pablo av B
Spowart David (Alice) h1150 Monterey av B
" Edw C clk r1279 Alcatraz av B
" Harry M (Josephine) h1326 Grand av Pied
" Helen Mrs gro 1279 Alcatraz av B
" Jas (Bessie C) mach h1007 Fair Oaks av A
" Wanda bkpr PG&ECo 1521 Posen av B
Spradlin Harry (Sarah) h1600 Bridge av
Spragg Antoinette (wid Geo) h387 60th
" Rosalie clk r387 60th
Spraggin Edw R formn East Bay Coal Co r77 Heather Ridge way
Spraggins Edw H (Linea) (Spraggins & Nelson) h681 65th
" & Nelson (E H Spraggins, O E Nelson) auto reprs 6426 Shattuck av
Sprague Adelbert N (Lurena H) drugs 2269 38th av h2238 do
" Benj F (Celestia) gdnr h58 Linda av
" Bessy dept sec and librn U of C r2019 Cedar B
" Burleigh (Clara J) slsmn Jackson Furn Co h5908 Moraga rd
" Chas (Doris) electn h959 Park A
" Chas W (Henrietta) h2328 7th B
" Danl R (May) slsmn h1314 Carlotta B
" Donna stdt r2441 Haste B
" Edith h2019 Cedar B
" Edw M (Eliz B) elev opr h667 11th
" Francis H r485 40th
" Frank M (Rhoda V) r1636 Grove B
" Frank W clk Okld PO h2437 Fruitvale av
" Grace D acct Post-Enquirer r2821 E 16th
" Harold B slsmn r2328 7th B
" Helen clk r128 Wildwood
" Howard slsmn h1187 Park av A
" Jenny M (wid P L) r2821 E 16th
" Mabel drsmkr r2820 Summit
" Mary L Mrs r2337 Harrison
" Rhoda V Mrs uniform mfr 1636 Grove B
" W Bert (Myrtle) mltwkr h2233 Santa Rita av
" Wilford (Margt) pntr h4036 Loma Vista av
" Wyn beauty opr Mrs Gertrude Randolph r1524 Willow A
Spranger Carl W (Blanche) adj PG&ECo r1757 26th av
Spratley Jas R (Ella) lab h1804 Elm A
" Jas R jr clk r1804 Elm A
Spratt Keran T (Helen H) h5400 Walnut
Spray Ada Mrs (Colonial Hotel) r197 9th
" Ada Mrs (Glenwood Inn) h2214 Union B
" Earl (Helen) indymn h683c 32d
" Fredk C jr (Lucille) mattress mkr h1542 6th A
" Geo M (Serena) restrwkr h1542 6th A
" John W (Ruby M) auto polshr h6509 Flora
" Robt E r6509 Flora
Spread Eliz clk r2106 Prince B
" Matthew F (Katie) clk h1638 Versailles av A
Spreckels Agnes r1807 Lincoln av A
" Ana P r2520 Durant av B
" Anna artist h1807 Lincoln av A
" Dorothee clk r1541 Verdi A
" Henry P (Emma) auto mech h1541 Verdi
" Howard pres New Metal Products Co r Hillsborough
Sprecklen Dick R (M Beatrice) transfer 6526 Telegraph av
Sprenger Ralph (Hazel M) h219 Monte Vista av
Sprengler Emily beauty opr r2000 San Pablo av
Sprenkel Lester S mech h1625 Lincoln av A
Sprigg Herold musician r1340 Grove B
" Jesse r1340 Grove B
" John H (Amelia) musician h1340 Grove B
Spriggs Jos mech r1538 23d av
" Vina (wid John) h768 6th
Spring Albt J (Emma L) driver h3012 Linden
" Edw H (Esther) electn h342 Clifton
" Elmer D (Christine) chauf h1206 58th av
" Harold (Mabel) clk h3035 Champion
" Jane O slswn r949 Fresno av B
" John B h169 Euclid av B
" John R r1206 58th av
" Lydia (wid J G) h3035 Champion
" Margt E tchr Pub Sch r Hotel Alameda A
" Mary E (wid C H) h949 Fresno av B
" Pearl A (wid Wm) r5173 Grove
" Sophie Mrs h863 35th
" Walter (Bertha) mldr r906 E 12th
Springall Wm (Nettie) gdnr h820 Myrtle
Springborn Lulu L Mrs missionary r2163 109th av
" Max (Lulu L) mstr mariner h2163 109th av
Springer A K slsmn Geo R Borrmann r Richmond
" Abr h831 16th
" Albt B (Theresa) slsmn Consumers Ice Co r530 46th
" Albt M r2082 Oakland av Pied

Alhambra

WATER DEPOT

Phone OLympic 5600

5736 Telegraph Av.

See Page 137

Judicious Advertising

CREATES
A New Business

REVIVES
A Dull Business

ENLARGES
An Old Business

RESCUES
A Lost Business

PRESERVES
A Large Business

SECURES
Success in Any Business

SAVES
A Failing Business

ENABLES
You to Pay Your Taxes

()

Directory Advertising Brings Satisfactory Results

FIREMAN'S FUND INSURANCE COMPANY
HEAD OFFICE, SAN FRANCISCO
Fire, Marine and Automobile Insurance , , Oakland Office , 317 Central Bank Building , Telephone GL encourt 7840

REAL ESTATE W. P. AUSTIN LOANS INSURANCE

AUSTIN REALTY CO.

"Complete Real Estate Service"

18th and Jefferson Sts. (See page 167) Oakland

REAL ESTATE W. P. AUSTIN LOANS INSURANCE

SPRINGER
" Alvin slsmn r531 24th
" Clara M (wid Wm) h1523 Addison B
" Elsa (wid Alwin) h1725 Market
" Fern K clk r1625 Fairview B
" Frankie (wid G H) r1021 McKinley
" Fred E chauf h2643 75th av
" Fred F acct r1282 Oxford B
" Geo (Mary F) h436 Bellevue av
" Geo E (Mary E) h2082 Oakland av Pied
" Horace D pipefitr h498 25th
" Jas slsmn Okld Meat & Pkg Co r33 Pacific av Pied
" John F (Mary E) clk h5015 Foothill blvd
" Mabel r266 40th
" Margt (wid G W) h841 53d
" Mary Mrs h1108 Adeline
" Mary W (wid Thos) h3217 Boise B
" Michl A pipefitr r723 13th
" Nettie (wid Saml) h625 3d
" Nina Mrs (wid Geo B) r539 Zorah
" Philip R (Edna) chauf h957 35th
" Roland R slsmn h1021 McKinley
" Thos M (Lydia) carp h1301 Carrison B
" Walter E (Hannah) chauf h749 Adeline
" Wm slsmn r625 3d
" Wm E bgemn SPCo r1523 Addison B
" Wm S h1527 Fountain A
" Ynez E clk h2259 Cedar B
Springfield Cedar Co H B Chichester mgr pencil slat mfrs 6235 Tevis
Springman Gustav H (Pauline) drugs 354 Highland av Pied h1375 Sunnyhills rd
" Pauline (wid Harry) h2727 Woolsey B
Springmeyer Jeffry E stdt r2559 Le Conte av B
Springs Emma Mrs r2600 Ridge rd B
" Toury L (Sadie) waiter h1335 Ward B
Springsteen Annette Mrs tchr r3837 Woodruff av
" Carl W (Annette) slsmn h3837 Woodruff av
" Fannie Mrs h969 30th
Springstein Gertrude (wid A L) h461 Oakland av
Sprinkel Beatrice J with Mathews Ryder & Ingram r2704 Derby B
" Robt stdt r2728 Durant av B
" Robt L (Adelia) h2704 Derby B
Sprinkle Annis A Mrs furn rm 811 Clay
" Clarence E (Nora T) plstr h97 Montell
" Geo H lab r811 Clay
" Lester (Bell) box mkr h3135 Herriott av
Sprinkling Cyrus K r1811 27th av
" Dorothy Mrs compt opr r1811 27th av
Sproat Christopher J (Cora) supvr Safeway Stores h3400 Curran av
" Harry (Selina) (S P Garage) h949 37th
" Jennie compt oor r3406 Curran av
" Roy C (Ruth) h5467 Locksley av
Sproge Victor M stdt r2438 College av B
Sprott Albt B (Evelyn) buyer h5440 Arbor av
" Evan icemn h476 Clifton
" Wm C (Georgina) eng h2120 25th av
Sprotte Fred (Hazel) meat ctr h7877 Arthur
Sproul Carrie R r4215 Shafter av
" Cecelia (wid Michl) h4215 Shafter av
" Estelle W Mrs mgr Leona Apts h1980 Curtis B
" Geo H slsmn h629 E 19th
" Harold R (Sarah P) slsmn PG&ECo h1930 Curtis B
" Mary h3068 Dana B
" Minnie M r4215 Shafter av
" Robt (Sarha F) h5442 Bryant av
" Robt G (Ida G) pres U of C h5 Tanglewood rd B
" Theo W slsmn r1980 Curtis B
Sproule Edw r539 7th
" Hermione R r153 Parkside dr B
" Lorne S h1464 77th av
" Wm R h2432 Ashby av B
Sprout Alton C (Nina) slsmn h1512 Excelsior av
" Carl E (Blanche) slsmn h3948 14th av
Spruance Fredk D h2439 Webster B
Spruance Mario D carp r5326 F 10th
Spry Harold L (Gertrude) h391 60th
" Leo K (Dorothy) clk h3379 Suter
Spuller Louis J (Helena) h4311 Park blvd
" Minnie S h4645 Park blvd
Spulock Henry R (Nellie B) dry gds 2713 San Pablo av B
Spunn Beulah E Mrs exec sec Ala City Health Center r633 Alvarado rd
" Jos M r5160 Claremont av
Spunt John W (Dora) carp h1221c Oregon B
Spurbeck Geo asst city eng Dept Pub Wks r1801 Versailles av A
Spurgeon Cath Mrs r2040 101st av
" Clifford A (Alice I) h10828 Pearmain
" Harry A (Laura L) mkr h2040 101st av
" Robt J chauf r2040 101st av
" Sarah A (wid R W) r1733 Brandon
Spurein Matelle E sten r1145 2d av
Spurlin Ernest R (Goldie) clk h5723 Shattuck av
Spurling Christine (wid John) h497 36th
Spurlock Cyril M stdt r2735 Haste B
" Fulton (Maude) plstr h3046 Partridge av
" Pleasant (Elva) h1502 8th
Spurr Richd r1730 LaLoma av B
Spurrier Albt H (Vernal I) teller h3917 Webster
" Alta Mrs piano tchr Cora W Jenkins Schd of Music r82 Eucalyptus rd B
" Frank M tchr U of C h30 Poplar B
" Fredk K (Eulalia) airplane mech r2537 Chantonway B
" Geo F (Florence K) h2537 Chilton way B
" Howard A (Alta) slsmn h82 Eucalyptus rd
Squaglia Angelo (Lucia) (Italia California Macaroni Co) h9636 C
" Mando meat ctr r9636 C
Square Battery Shop E W Dittwe mgr 2197 S Pablo av B
" Deal Cleaners Jack Haas mgr 3449 E 14th
Squarzino Seconda (Caroline) lab h911 52d
Squibb Andw J clk r343 15th
Squicci John (Christina) h979 53d
" Mary A Mrs r979 53d
Squier Geo R (Lizzie) whsmn h1245 Ashby av
" Leslie H (Ida A) dentist h2135 E 28th
" Mildred G r1245 Ashby av B
Squillaci Geo J (Angela) cooper 995 Centini
Squire Benj B notary Rockridge Realty Co r56 Miles av
" Edwin E (Lela K) ship wright h302 Oakland av
" Emily L (wid H C) h3565 Dimond av
" Griffith A r5678 Miles av
" Harry C civ eng h1924 Los Angeles av
" Harry E (Ruby S) civ eng h4623 Park blvd
" Jesse E (Esmeraldo) electn h5678 Miles av
" Lucinda Mrs r1129 E 18th
" Mabel B (wid H P) h11 Dormidera av Pied
" Marguerite tchr Pub Sch r5678 Miles av
" Wm F (Mary B) acct h2138 Carlton B
Squires Audrey B r2302 Fruitvale av
" Bert S (Carrie) h1378 107th av
" Carrie A Mrs h1928 Filbert
" Chas C (Annie E) signalmn h4808 Melrose
" Chas R (Grace) carp h2302 Fruitvale av
" Earl E (Ellen) h2415 Valley B
" Edwin J (May E) slsmn h2262 Summer B
" Eleanor sec Hobart Rogers r861 Hilldale B
" Frank B reprmn h3110 Encinal av A
" Frank B (Geneva M) sta eng h2405 Valley
" Frank B jr (Mary) cable splicer r3110 Encinal av A
" Fred H (Viola A) h1848 Thousand Oaks blvd B
" Fred L electn h1604 73d av
" Geneva M Mrs C S pract 2405 Valey B
" Geo A (Alberta) slsmn h1610 89th av
" Geo F (Delia) mach h1510 Linden
" Harold C (Hattie) chauf h3584 Gray
" Harry J (Caroline) land valuation expert B City Assessor h1226 Shattuck av B
" Howard H steel inspr r431 28th
" Howard J (Janet S) h431 28th
" Jesse C (Mabel) maint opr Co Surveyor h2 73d av
" John (Marie) mtl contr h531 22d
" John shtmtlwkr r544 Hobart
" Richd B (Ena) slsmn h2637 Abbey
" Roland G (Prudence) ironwkr h1020 Pacific av A
" Steven (Lucinda) lab h4018 Quigley
" Wm B h1223 34th av
Srasgow Ida r2872 Hopkins
" Louis (Rebecca) indymn h2872 Hopkins
Srigley Susette Mrs h3054 Carlsen
Sronce Eliz (wid R E) r754 61st
" Robt E clk r754 61st
" Robt H (Anna) slsmn h754 61st
Srsen Antoinette Mrs h1135 E 15th
" Albt S lab r1135 E 15th
" Wm J checker r1135 E 15th
Staack Chas H (Anna C) barber 3012 E 14 h3815 Allendale av
" Earl F clk r3815 Allendale av
" Edw W r3815 Allendale av
Staat Alice (wid Louis) h606 Haight av A
Staats Anna M (wid J C) r3443 Sheffield av
" Christine H librarian r64 The Uplands B
" Dorothy E tchr Bkly Pub Sch r64 The Uplands B
" Geneva M clk r676 52d
" Gladys r2521 Hearst av B
" Harvey bus opr Key System r676 52d
" Marjorie R r64 The Uplands B
" Nathan A (Mabel) cbtmkr h2411 Humboldt
STAATS REDMOND C (Winnie P), Attorney-at-Law and County Supvr, 2105 Center R Bkly, h64 The Uplands B
" Robt P (Eunice A) fnshr r2344 26th av
Stabell Halldis r350 Vernon
Stabenow Wm F r3501 65th av
" Wm R h3501 65th av
Staberg Chas mech r1731 Blake B
Stabler Fred M (Anna) swchmn h3025 Sch
" Geo V (Alma) acct h7635 Outlook av
" Kate r2501 Haste B

BREUNER'S

"EVERYTHING FOR YOUR HOME"

Clay at 15th OAKLAND HI ghgate 0400

bles Frank D (Wilda) h3020 Millbrae av
bnow John (Elise) pntr h1030 Santa Clara av A
cey see also Stacy and Steacy
lbt H (Eleanor) h580 35th
llie slsmn The Womens Food Exchange r300 S 12th R
Eleanor Mrs br mgr MacMarr Stores r580 35th
Emily J (wid G S) h5221 Fairfax av
Geo (Clara) lab h601 Oakland av
H waiter r392 11th
John E serv sta opr Van Fleet & Durkee r236 Merrywood dr
Luby cash Frigidaire Sales Corp r1800 Park blvd
Stanley K h1800 Park blvd
Veronica Mrs nurse r1201 Central av A
ch Ed E baker r6 Ordmore rd B
cher Josephine Mrs r3242 Garfield av A
chler Carlen (Pearl) elev opnstr h2478 64th av
Clara (wid John) h2621 68th av
Elsie fctywkr r2621 68th av
ich Harry r706 Brush
ck see also Staack
lbt (Ruth) br mgr Safeway Stores r6016 Herzog
lton R (Jean) teller Central Savings Bank h5335 Fleming av
Chas G (Amelia) chauf h2912 E 17th
Danl B (Dorothy B) slsmn h453 Moss av
Dolly Mrs clk r5201 Congress av
Elaine W clk r1401 Chestnut A
Eliza Mrs h291 Lester av
Frank (Roseline) varnish mkr h1808 Adison B
Geo lab r622 Franklin
Geo F chauf r3276½ Briggs av A
Jas G (Ruth) serv sta opr J T Smith h5416 Walnut
John F (Dolly) mach r820 Lydia
John F (Kath) supt John Lucas & Co h1732 Addison B
John P (Mary) h4124 Emerald
Josephine T r2521 Highland av
Kath h1454 36th av
Mary L clk r2620 Milvia B
Matilda (wid Julius h3276½ Briggs av A
Michl T (Bertha G) civ eng h2425 Woolsey B
Richd A h3747 Brookdale av
Thos F (Rita) printer h2881 Hannah
ickable Edw R (Ynez) h6415 Benvenue av
Wilhelmina r6415 Benvenue av
icker Rosa Mrs r1058 63d
ickhouse Beaulah M clk r3546 Rhoda av
Geo exper eng L A Young Spring & Wire Corp r San Leandro
Nancy M (wid J H) h3546 Rhoda av
Russell H (Mary) cond Key System h812 57th
ickler Eug r710 Brush
ickman Isaac J (Nellie) lab h2210 Alameda av A
Isaac J meat ctr r2210 Alameda av A
icy see also Stacey and Steacy
Allen J clk r2237 Jefferson av B
Augusta r126 Hillside av Pied
Chas A (Mary M) h120 Hillcrest rd B
Earl E (Christina) clk h10800 Julius
Edgar A (Lizzie R) h126 Hillside av Pied
Eliz r126 Hillside av Pied
H slsmn r1424 Jefferson
Jack gas sta opr Carl W Nelson r236 Merrywood dr
Leon H clk r2237 Jefferson av B
Margt r126 Hillside av Pied
Margt nurse h625 40th
Wm r641 22d
idasky Paul pntr r708 Washington
ide Arth auto pntr r336 Lincoln av A
Chas (Lula) carp h3816 Redding
idelhofer Fred (Stella E) mach h2337 California B
idelman Ignatius gdnr h1231 Henry B
Robt E (Marguerite) mldr h1810 Clinton av A
Weston boatbldr r Neptune Hotel A
ider Kate G (wid R C) r1065 Mariposa av B
idium Garage R W Wright mgr 2041 Center B
idium Garage J K Rossas mgr 329 12th
idlinger Helene L sten r311 Highland av Pied
Louise C (wid Chas H) h311 Highland av Pied
idfeld Mary L r139 Waldo av Pied
Wm B (Aurora G) slsmn h139 Waldo av Pied
idtmuller A Rowena r1581a Arch B
Rowena M (wid D W) h1581a Arch B
iedler Chas (Clara) asst formn Key System h2007 E 23d
John (Louise) electn Westn Transformer Co r878 E 28th
Robt C (Mina) h615 51st
Susan M smstrs r2007 E23d
iehle Helen E nurse Highland Hosp
Jean H r4133 Lakeshore av
John H (Kittie Z) h4133 Lakeshore av

STAEHLE
" Walter custodian Fremont High Sch r4800 Melrose av
Staehling Chas C tchr U of C r791 Santa Barbara rd B
Staff Alfd (Jeanette) plstr h722 43d
" Edw slsmn r1464 35th av
" Geo W (Jesica) plstr h729 40th
" Harry (Olivia M) lab h1312 Carlton B
" Jeannette bkpr Langendorf Baking Co r722 43d
" Lavina M tel opr r729 40th
Staffan Geo T (Mary) carp h1301 Kains av B
Stafford Anderson (Melba) jan h934 Willow
" Arth (Myrtle) h176 15th
" Bertha indywkr r4529 Market
" Chas h1925 Haste B
" Clarence mach r1115 23d av pl
" Clifford (Bertha) pntr h4529 Market
" Douglas D (Regina) phys 1411a Encinal av A h1541c Santa Clara av A
" E M nurse U of C r2216 College av B
" Edmund D (Margt) prsmn r2433 Ward B
" Edw J h1526 Harmon B
" Frank crane opr r842 E 14th
" Frank J Beatrice) clk h1716 Versailles av A
" Frieda E Mrs buyer Capwell Sullivan & Furth h1501 Brush
" Geo H r112 Hillside av Pied
" Geo W (Fannie) eng h1622 34th av
" Henry (Laura) h7823 Ney av
" Henry E (Norma) phys 242 Moss av h1821 San Ramon av B
" Jennie L (wid W L) h1646 Moreland dr A
" John r3529 Emerson
" John (Beatrice A) jan h1225 E 21st
" Lucile restr 2905 San Pablo av B r3038 do
" Marie Mrs h1620 Dayton av A
" Marion Mrs tchr Pub Sch h1500 Lakeshore blvd
" Mary r1647 10th av
" Paul R (Florence) biologist h6003 Avenal av
" Percy V (Mildred) slsmn h1335 Carlton B
" Robt W r2324 Piedmont av B
" Roscoe D (Irene) slsmn Hoge Hdw & Tool Co r4390 Montgomery
" Roscoe W (Artrude E) rigger h842 E 14th
" Sedley S (Ctesylla) h494 Clifton
" Walter A (Susie R) tchr Pub Sch h31 Park way Pied
" Walter B r1760 Sonoma av B
" Walter S (Maud A) ins agt h1760 Sonoma av B
" Walter G (Julia) acct SPCo r974 Coolidge av
STAFFORD'S, Clothiers, Hatters and Sport Outfitters for Men and Young Men, Twelve Week Budget Plan, 1439 Broadway at 15th Tel HOlliday 2811
Stage Benj F (Hildred E) mach h1615 Blake B
" Darrell pilot Oakld Airport r3055 Dana B
" David E r431 28th
" Jas K Rev (Claudia) h1920b Grant B
" Ludvig E (Martha C) h455½ 38th
" Wm G (Cath) slsmn J W Pearson h19 Montell
Stageberg Birdie teller Calif Mutual Bldg & Loan Assn r81 Glen av
Stager C L ship wright r1748 3d av
Stagg Crosley W (Anna) solr h2542 65th av
" Elaine J r2542 65th av
" Hurchell H (Mabel) r2610 Dwight way B
" Jas L (Maecie) gro 2170 35th av
" John (Irene) atdt r530 Williams
" Ray G (Hertha) cond h1721 McGee av B
Staggs Frank W (Evelyn) eng h816 45th
" W A r3601 Telegraph av
Stagnaro Albt (Rita) (Stagnaro Art Glass Wks) r1701 Cambridge dr A
" Angelo (Edith) h1205 82d av
" Angelo G (Maria) gdnr h471 Pacific av A
STAGNARO ART GLASS WORKS (Albert Stagnaro), Stained and Clear Leaded Glass, Metal Art and Leaded Glass Windows, Windshields Repaired, 333 9th, between Webster and Harrison, Tel HOlliday 3492 and 7753
" Arth (Winifred C) plater h1933 41st av
STAGNARO FRANK (Henrietta), Director The Curtain Store Inc, h1143 5th Alameda, Tel ALameda 1363-W
" Frank A meter mech East Bay Municipal Utility Dist r5017 Grove
" Fred (Adeline) clk h5832 Maccall
" Fred A (Mildred) firemn OFD h3259 Brookdale av
" Giovanni (Asunta) gdnr h461 Pacific av A
" John fruit Housewives Mkt
" Jos lab h1608 61st av
" Lester plater h2521 67th av
" Lorraine B bkpr Zellerbach Paper Co r5832 Maccall
" Wm F clk r5832 Maccall
Stagner Cassie (wid L J) h2610 Benvenue av B

Where to Buy? = Consult the Classified Business Lists in This Directory

BEST STEEL CASTING CO.

Oakland Foot of 105th Avenue Californi

BENNETT'S Collection Association

O. M. Bennett, Prop.

LICENSED AND BONDED TO THE STATE

227-228 Federal Telegraph Bldg.

Phone OAkland 0763

POLK'S BANKERS' Encyclopedia

CONTAINS A FULL AND COMPLETE LIST OF

Banks Bankers Trust Companies Savings Banks in the United States and Canada

ALSO OTHER VALUABLE DATA CONCERNING BANKS

Price $15

Polk's Bankers Encyclopedia Co.

Publishers

431 Howard Street Detroit

524 Broadway New York

STAGNER LLOYD B, Asst Mgr San Leandro Branch Bank of Italy Natl Trust & Savings Assn, r San Leandro

Stahl see also Stall
" Albt C (Kath) (Stahl Bros) h5112 Fairfax av
" Archie B surveyor Bkly Dept Pub Wks r2008 Shattuck av B
" Bert r1952 Marin av B
" Bros (A C and W E) loans 1212 Broadway R734
" Brynjulf (Emma) carrier Bkly PO h3034 Fulton B
" Clara sten r2633 Mabel B
" Dorothy J r5112 Fairfax av
" Dorothy J r2511 Hearst av B
" Edw A (Mabel) teller American Trust Co h12 Menlo pl B
" Edw C (Margt W) slsmn Imperial Beverage Co h2500 Wilbur
" Edw H h1732 Channing way B
" Esther E sten r2633 Mabel B
" Firman S (Emma) lab h2633 Mabel B
" Francis A (Florence) h920 Paru A
" Geo J (Sarah) electn h604 24th
" Henry A (Lillian) h1062 60th
" Henry B slsmn Berkeley Cyclery h2126a Dwight way B
" Jacob C (Julia) slsmn Owl Drug Co r2220 Blake B
" Jas L (Mabel C) slsmn Imperial Beverage Co h2516 E 27th
" John F (Olga) plmbr h1729 Berkeley way B
" Louisa (wid Jos) h2024 Crosby av
" Louise (wid Arnold) h808 Buena Vista av A
" Mabel J Mrs dept mgr Am Trust Co r12 Menlo pl B
" Maxwell V (Mary) slsmn h853 16th
" Orville W pres Imperial Beverage Co h718 45th
" Pamphilus Rev r1500 34th av
" Philip r3034 Fulton B
" Roland C Rev (Eva) pastor Good Will Methodist Ch h1026 10th
" Wm E (Nell) (Stahl Bros) h618 Longridge rd
" Wm E (Ruby) h2237 9th B
Stahlbaum Eberhardt (Margt) r Anderson av nr Redwood rd
Stahlberg Eric carp r107 13th
" Ernest W (Marion) electn h1439 Milvia B
" Ethel r107 13th
" Kath r107 13th
" Theo G (Louise) (Piano Exchange) h3101 Birdsall av
" Wm P (Ida) (Piano Exchange) r Albany
Stahle Roland C (Ruby) clk h2754 Kingsland av
Stahle Erna sten r829 The Alameda B
Stahly Robt C (Margt) carp h2543 E 29th
" Robt C jr carp r2543 E 29th
Stahmer Frank A (Helen) agt h1519 Mozart A
Stahowski Enick J lab r2200 48th av
Stahr Fred stevedore r1710 Lincoln B
" Harold W (Hazel) clk h1710 Lincoln B
" John H slsmn r3606 Redding
" Maud E tel opr r1710 Lincoln B
" Wm jr chauf r3606 Redding
" Wm C (Leola) draymn h3606 Redding
Stain Kate B sten r2402 Roosevelt av B
Stainbrook Fred L paintmkr r5125 E 12th
Staininger John B jwlr 2258 E 14th r1633 22d av
Stair Alice M (wid J E) h438 Lee
" Willett A r438 Lee
Stairs Margt W (wid W L) r1625 Lincoln B
Stajohann Martin (Nellie E) h1712 8th A
Staka Geo waiter r561 16th
Stalder Cecil stdt r2531 Channing way B
" Fred baker h1133 Ranleigh way Pied
" John R (Maude) ydmn h2927 Florida
" Jos (Mary) h1822 12th av
" Jos M dentist 1404 Park R7a r1822 12th av
" Kenneth stdt r2425 Hillside av B
" Oliver P (Cicley) slsmn h3714 Linwood av
" Paul (Gabriel) baker 3236 Grand av r1133 Ranleigh way
" Pauline beauty opr r1133 Ranleigh way
" Walter geologist r1822 12th av
Staley Bessie r716 8th
" Chester S (Emma J) h4008 Altamont av
" Clara M (wid M F) h2900 California
" Clyde (Bertha) h716 8th
" Don delymn r367 Cavour
" Eliz M Mrs h367 Cavour
" Geo B (Alice) inspr h2636 79th av
" Harriett W sten r2900 California
" Harry D (Frances P) radios 5821 College av
" Irene tchr Bkly Pub Sch r212 Amherst av B
" Jas M (Agnes J) (Hotel Belmont) h516 13th
" Leo r716 8th
" Victor (Alice M) h1707 10th av
" Oscar elev opr r307 21st
" Ralph W (Anne) broker h2236 Havenscourt blvd
" Raymond P metalwkr r2900 California
" Thos G (Florence) (Macfarlane Nut Co) h3003 Hopkins
Stall Edw h2745 74th av
" Roy formn Genl Eng & Dry Dock Co r 5th av
Stallard Frank A substa opr Key System Richmond
" Richd W (Grace M) brkmn h1641 11th av
" Thos A (Gladys D) pntr h3717 Randolph
Stallcup Albt L r2216 Courtland av
" Myrtle A Mrs h2216 Courtland av
" Ray F r2216 Courtland av
Stalling Wm W jan h1620 Cornell av B
Stallings Ezekiel A (Beulah T) h1968 85th
Stallman Carlton O (Gwyndoline D) elec h2474b Virginia B
" Fred h1929 26th av
Stallworth FWalker elec r477 North
" Mabry T (Ida V) h477 North
" Thos r477 North
Stalter Irvin E waiter r YMCA
" Orval R clk rYMCA
Stalworth M T inspr Okld St Dept r480 20th
Stamas John cook h1525 Market
Stamatis Chris lab r1561 8th
Stambaugh Fred V (Mae) cond Key Syst h2531 80th av
" John C mtrmn Key System r Hayward
" Margt G (wid Wilson F) r697 Santa Ray
" Richd C (Julia I) cond Key System h3 Delmont av
Stamberg Arnold fctywkr r3032 Mabel B
Stambury Eva clk r528 31st
Stamelin Jos mach r1322 106th av
Stamer Elaine sten r1075 Rose av
" Israel (Eliz) h1075 Rose av
" Julius C (Sadie) clk h1919 Fairview B
Stamison Gregory lndywkr r1232 Wood
" John r418 Pine
Stamkot Eliz Mrs h2207 E 21st
Stamm Christian M (Georgette) h5730 Ke av
Stammer Dorothy sten r8214 Iris
" Herbt W (Dorothy) slsmn h8214 Iris
Stamper Delmer M (Helen) adj h1411 Dwi way B
" Emma (wid F M) h1741 Virginia B
" Henry (Addie) slsmn h1337 Fernside blvd
" Wm R (Hilma) tchr U of C h2454 Derby
Stamps Jos A (Thelma) slsmn W E & W Jackson Co h3855 14th av
" Perry W (Florence) litho h2523 Webster B
Stanacish Anton (Rose) lab h1319 10th
Stanard Frank lab r1787 Goss
Stanbery Winifred A nurse r3256 Briggs av A
Stanborough Wm slsmn WM&Co r629 E 15th
Stanbridge Chas E (Nora B) slsmn h5936 Ha
Stanbrough Lloyd R (Cath E) auto mech h3 Brook
Stanbury Ray Mrs h915 E 15th
Stanell Herbt A (Lillian) auto mech h3 Briggs av A
Standard Auto Wrecking Co (L R Ayers) 12th
" Biscuit Co G K Mathes mgr 380 5th
" Brands of California Felix Strubreither r yeast mfrs 3233 Market
" Brass Casting Co 600 3d
" Chemical (C K McWilliams) 532 15th R
STANDARD COAL COMPANY, Wm H My Pacific Coast Agent, Wholesale Coal, 3 308 Federal Telegraph Bldg, 475 12th, LAkeside 0085
STANDARD CREAMERIES INC, Edward Babue Pres, F W Tarr Sec-Treas, 2743 Pablo Av, Tel HOlliday 4500
" Doughnut Co (A G and P K Winter) 3 Foothill blvd
STANDARD DREDGING CO, R A Perry P Cland Cummins V-Pres, W L Paulson 402 Perry Bldg, 414 13th, Tels LAkes 7582 and 7583
" Electric Co (E L Goetz) 4059 San Pablo av
STANDARD FENCE CO, Wire and Iron Wo Mfrs of Wire and Iron Fence, Wire Cl and Screen, Main Office and Plant 60th Lowell, Tel OLympic 2060
" Fruit & Produce Co (F J Cunha F C F tencourt) whol produce 391 2d
STANDARD GAS ENGINE CO THE, W F V liamson Pres, A J Coogan Sec, Mary E Sh lock Asst Sec and Treas, Manufacturers Gas Engines and Hamilton Transmission Fordson Tractors, Dennison cor King, FR uitvale 1082
" Glass & Paint Co (H G Graham O C Nels 3209 Adeline B
" Investment Co Florence Hyde sec 616 9th
" Laboratories (Cora M Booth) 532 15th R
" Machine Wks T G Alexander mgr 317 B
" Mill & Lbr Co (W J Roth) 526 2d
STANDARD OIL CO OF CALIFORNIA, E Burnham Dist Sales Mgr, 4th Floor T scott Bldg, 1916 Broadway, Tel LAkes 4500

TAKE TEA IN THE TERRACE LUNCHEON
IN THE BASEMENT STORE
The H. C. CAPWELL COMPANY
Broadway, 20th, Telegraph OAKLAND Telephone LA keside 1111

'ANDARD OIL CO OF CALIFORNIA REFINERY, Richmond California, Tel RI chmond 480

'ANDARD RADIO SERVICE (C E Madison), Service and Repairs of All Broadcast Receiving Apparatus. Philco Radios and Supplies, Electrical Repairing. 2537 Seminary Av, Tel SW eetwood 0341

Sanitary Mfg Co C A Long mgr plumbers supp 1630 Webster

'ANDARD SAW WORKS (Jos and Vincent Cantele, C B Merino), All Kinds of Saws Repaired and Filed, Planer, Paper and Shear Knives Ground and Balanced, Lawn Mowers Sharpened, 818-20 Franklin, Tel LA keside 0856

'ANDARD SECRETARIAL SCHOOL, Perry H Ross Principal, 2104 Addison, Berkeley, Tel BE rkeley 4986

Underground Cable Co div of General Cable Corp Vinton Smith mgr 6201 Green

andart Walter L (Louise) mail dept Post-Enquirer h533c 34th

andenrous Raymond slsmn H C Capwell Co r438 Staten av

andify W H (Elsie) adj PG&ECo r1629 Francisco B

andiford Ray (Marie) toolmkr East Bay Municipal Utility Dist r1820 5th av

andisch Tony lab r1319 10th

andish Edwin M (Edna V) brkmn h2372 Cortland av

Elvira R (wid M G) r4753 Mountain blvd

Frank B (Eleanor G) coml artist h86 El Camino Real B

Robt G (Maisie) mariner h1081 66th

andke Lotta W Mrs sten Dunn White & Aiken r5825 Keith av

andley Lyman L supt visual educ Bkly Pub Schs h2306 Haste B

Nannie A (wid I E) r230 El Cerito av Pied

Victorine (wid H C) r940 45th

andt Carl plmbr r2154 Vine B

andsly Wesley H (Elsie E) h3315 Adeline B

anek Domenk G (Merle) carp h2440 Acton B

anfield Chas jan h1165 24th

Jas (Lulu M) shoe repr 3211 Foothill blvd h3066 Suter

John (Ida) stevedore h6507 Beck

Julia r2169 51st av

Wm J (Annie) shoe repr 3104 35th av h2707 Hopkins

anford A jan h144 Grand av

Allen r3006 Ellis B

Allen (Lucy) porter h703 35th

Daisy (wid David) r1726 11th

David C (Henrietta) electn h2963 Florida

Edw H h233 Acton pl

'ANFORD ELIZABETH A, Real Estate, Loans, Insurance, Rentals and Investments, Also Notary Public, 2040 Bancroft Way Berkeley, Tel BE rkeley 2349, h2038 Bancroft way Berkeley

Ellen W r455 Wildwood av Pied

Eric M clk r1894 Harmon B

Eug B (wid M E) r5146 Foothill blvd

Floyd h2644 Dwight way B

Geo G (Freda) dentist 475 12th R277 h1894 Harmon B

Henrietta Mrs tel opr r2963 Florida

'ANFORD JOHN T (Mabelle), Assistant Secretary Fageol Motors Company, h5519 Walnut

Josiah W (Alice) h455 Wildwood av Pied

Laundry 2134 Market

Maurice mgr King Bros

Olga h330 Van Buren av

Robt J (Annie) pntr h1975 81st av

Roy J (Doris) slsmn h5531 Vallejo

Walter (Gertrude) pump opr East Bay Municipal Utility Dist h3611 Dimond av

Wm slsmn h1077 16th

ang Paul H clk r1537 Everett A

Sadie F (wid Fredk) r10 Shellmound dr

Sarah (wid Wm) h1537 Everett A

angbye Thos (Velma) aviator mech h1451 103d av

inge John E (Bessie) h998 59th

John E jr slsmn Marcus Merrick r1944 Berkeley way B

Martin slsmn Std Brands of Calif r483 44th

Ruth flwn J F Hink & Son r3200 Knowland av

angel Laura Mrs h1440 12th av

Walter R clk r1440 12th av

angeland Jacob deckhd h1716 Eagle av A

Jens M lab r350 49th

Morgan r4965 Coronado av

Svend S (Kirsten) seamn h4965 Coronado av

inger Emil (Edna A) toolmkr h2986 Northwood dr A

John (Marie) cook h1125 Wood

ingland Alice Mrs hairdrsr r5373 Manila av

Edwin A (Christian) h635 58th

Elise A nurse r350 49th

STANGLAND

" Ralph C (Alice) pilot Okld Airport h5373 Manila av

" Timothy E stdt r635 58th

Stangler Lulu tchr r1521 Madison

Stanhope Elmer H cash John Hancock Mut Life Ins Co r3664 Grand av

Stanich Anthony car mech r1230 Campbell

Staniels Douglas (Nellie) jwlr h1616 Francisco B

" Wm H jr (Marianna M) h649 Colusa av B

Stanford Warren P (Nell H) h6139 Ocean View dr

Stanish Rudolph slsmn r5838 San Pablo av

Stanisich Geo (Frances) cook h1694 Chase

Stanislaus Jas H seamn r2209 Adeline

" Raymond h438 Staten av

Stanislawsky Danl r1226 Glen av B

" Jas G (Winifred) slsmn h1226 Glen av B

Stanka Florence V r1410 Pearl A

" Margt M (wid Victor) h1410 Pearl A

" Martha bkpr Strable Hdw Co r1410 Pearl A

" Pauline M choc dipper r1410 Pearl A

Stanke Otto C (Cynthia A) clk h1220 Hampel

" Rudolph clk r1624 12th av

Stankieff Victorine (Minnie) lab h1434 Grant B

Stanlake Jas B steward r429 Euclid av

Stanler H clo clnr r1821 Solano av B

" Vera C ladies clo 1821 Solano av B r900 Modoc B

Stanley Albt J (Mattie) mach h22 Garden rd Bay Farm Island A

" Albt B (Rose) roofer h898 47th

" Alfd M (Fannie) dir Calif Farm Bureau Federation (ins dept) h1631 Ward B

" Anna Mrs tchr Pub Sch r470 Chetwood

" Anna B (wid Milton) (Stanley Apts) h11 Yosemite av

" Apartments (Mrs A B Stanley) 11 Yosemite av

" Arth E (Levenia N) carp h1069 Warfield av

" Benj (Alphretta) mach r423 Hawthorne av

" Bernice r1639 Ashby av B

" Carl J jr clk r5940 Taft av

" Carroll M (Margt) h16 Pacific av Pied

" Chas pipeftr r1541 Union A

" Chas signpntr r1973 90th av

" Chas B (Florence E) carp h1507 50th av

" Chas J (Goldie) mar eng h1238 Hopkins B

" Chester E (Stanley & Gallinatti) r4232 Piedmont av

" Chester E (Loraine) (Mission Motor Service Co) r716 Santa Clara av A

" Claude M h3512 E 15th

" Dorothy B r5530 Carlton

" Edgar L (Sarah) porter h1639 Ashby av B

" Edw A (Kath P) sta eng h807 Jackson

" Edw F (Rozalma) engr h1548 Parker B

" Elsie (wid H A) h595 21st

" Emmett L (Edith) h935 Kingston av Pied

" Ethel M tchr Pub Sch r2533 Durant av B

" Eug barber 6629 Beck

" Eug C (Post Office Parking Station) r610 14th

" Eva M r YWCA

" F Geo (Elsie M) slsmn Vacuette Distr Co h2537 Ritchie

" Frank (Emma) clk h1824 Grove

" Fred cook r581 22d

" Geo r2311a Haste B

" Goldie dietary dept Saml Merritt Hosp r1238 Hopkins B

" Harry C r5530 Carlton

" Hazen A jan r595 21st

" Henry A (Jeanie) mining eng h2817 Park blvd

" Henry C (Blanche) elec eng h5530 Carlton

" Hubert F (Lois P) teller Am Trust Co r516 Cornell av Albany

" J Norman (Marie C) slsmn Melrose Lbr & Supp Co h138 Monte Cesta av

" J R Mrs h2533 Durant av B

" Jackson D (Grace K) ins agt h460 Staten av

" Jackson D jr slsmn r460 Staten av

" Jas (Harriet) slsmn h414 E 15th

" Jean autowkr r610 14th

" Jeanette (wid R B) tchr Pub Sch h2115 Prince B

" John L (Eliz) h3867 Loma Vista av

" John L cond r430 Staten av

" Juanita bkpr National Battery Co r2257 High

" Lawrence R (Dorothy) glass blower h9122 A

" Lee E (Mary) h909 46th

" Leslie (Edith) roofer h872 56th

" Lucile r6124 Dover

" Lynne (Pearl) new bus mgr Spencer Collection Serv h600 Central av

" Marie Mrs sten r138 Monte Cresta Pied

" Mary h5316 Locksley av

" Melmoth L r1631 Ward B

" Milledge F (Mattie) pntr h1370 17th

" Myrtle Mrs r550b 41st

" Myrtle R tel opr r2600 E 14th

" Owen G (Harriet N) civ eng h994 Vermont

" Peter E (Myrtle) serv sta opr h550 41st

Judicious Advertising

CREATES
A New Business

REVIVES
A Dull Business

ENLARGES
An Old Business

RESCUES
A Lost Business

PRESERVES
A Large Business

SECURES
Success in Any Business

SAVES
A Failing Business

ENABLES
You to Pay Your Taxes

()

Directory Advertising Brings Satisfactory Results

FIRST NATIONAL BANK

Broadway
Next to
Post Office
TEL
HOLLIDAY 1771

THE BOHANNON CANCER INSTITUTE
CANCER SCIENTIFICALLY TREATED
For Further Information See Page 143
1813 University Ave. BERKELEY Tel. AS hbury 6111

STANLEY
" Porter (Reva) slsmn h4140 Gilbert
" Pytel formn Hubbard & Co r1045 56th
" Ralph A (Amy) formn Cal Pkg Corp h862 37th
" Robt A h641 60th
" Saml M baker r2332 Ransome av
" Sherman F (Margt) clk h1223 Monterey av B
" Sherwood L (Katie) h2331 Ward B
" Victor jan r553 18th
" Violet (wid Dean) r1575 Alice
" Walter R electn h773 9th
" Walter R mach r1304 Filbert
" Wheeler K clk r460 Staten av
" Wilford F (Edna M) slsmn r1633 University av B
" Wm F (Mary) eng Technical High Sch h324 49th
" & Gallinatti (C E Stanley Mack Gallinatti) gas sta 4200 E 14th
Stanley's Theo Wittenberg mgr mens clo 1307 Washington
Stanly John lab r1031 12th
Stannard Frank M tchr Pub Sch h2525 Durant av B
" Geo W (Mary) (Stannard & Koch) h5548 Holway
STANNARD JOHN C (Nellie M), Asst Vice-Pres Alameda Br Bank of Italy Natl Trust & Savings Assn and V-Pres Alameda Chamber of Commerce, h2034 Santa Clara Av Ala, Tel AL ameda 3559-W
" Walter D dentist 1360 Park A r2034 Santa Clara av A
" & Koch (G W Stannard W C Koch) auto reprs 1436 36th av
Stanos Geo (Josephine) r3268 Market
Stanovik Bob garagemn r1627 12th
Stanpol John (Stanpol & Kutrucois) r2206 Grove
" & Kutrocois (J Stanpol, S Kutrocois) restr 2206 Grove
Stanquist Oben T (Clarine) h1646 Bancroft way B
Stanros John H (Anna M) jan h1529 25th av
Stansbury Ethel Mrs tchr Pub Sch r1450 Alice
" Eva dispnsr Peterson Drug Co r528 31st
" J Edw (Adelia) carp h3434 Elmwood av
" J Lowell (Berthal (Turnmire & Stansbury) h3434 Elmwood av
" Kermit pkr r807 37th av
" Milton slsmn r2519 Ridge rd B
" Orville (Frances) h5715 E 16th
Stansfield Jas (Mary) slsmn New Method Lndy Co h2026 23d av
Stanton Alice A (wid H H) h809 E 28th
" Angelo jan r2821 Acton B
" Carrie B asst Pub Welfar League r1525 Spruce B
" Chas slsmn r815 Grove
" Chas P (Olive M) elec eng h760 Santa Clara av A
" Clarence O (Mary A) cond h2564 Havenscourt blvd
" David E mach opr r1207 Regent A
" Donald (Josephine) h2463 60th av
" E L Mrs bkpr U of C r2444 Hillgard av B
" Edgar (Alma) lab r1207 Regent A
" Edw K teller Bank of Italy r Hayward
" Florence tchr The Western School Inc r2333 Channing way B
" Frank r2728 Hillegass av B
" Geo r Durant Hotel B
" Harriet (wid S H) r1065 53d
" Hazel A bkpr Clorox Chem Co r6716 Simson
" Herbt A (Emily L) radio announcer KLX h 2444 Hilgard av B
" Hildred waiter r4407 Grove
" J Dean (Lauretle) slsmn h2728 Hillegass av B
" J H detective h1434 Lakeshore av
" J Walter slsmn Earl C Anthony r1145 2d av
" John h5205 E 12th
" John caulker r1340 Madison
" John D jr (Louise) slsmn h1740 Walnut B
" John J h100 9th
" Jos lab r1037 Castro
" Kathleen chf clk SPCo r5028 Melrose av
" Lee car washer r1505 Russell B
" M Florence sten r581 31st
" Mary Mrs r5028 Melrose av
" Nellie M h6716 Simson
" Patricia stdt h2701 Durant av B
" Paul B clk r3521 Grove
" Robt r2363 Le Conte av B
" Thos r1428 Carlton B
" Thos mtrmn h5028 Melrose av
" Thos stdt r2311 Piedmont av B
" Walter A blrmkr r100 9th
" Wm B h1525 Spruce B
" Wm H window trmr r607 27th
" Williams jr h3125 College av B
" Wolcott P (Mary) mfrs agt h2910 Derby B
Stantz Ernest awning mkr h3200 Knowland av
Stapel Armin batterymn r3600 Lincoln av

STAPEL
" Carl F (Ruth) slsmn h3602 Lincoln av
" Ernest (Eda) cbtmkr h3600 Lincoln av
" Gerhardt cbtmkr r3600 Lincoln av
Stapenhorst Geo H (Lucinda) carp h2575 64 av
Staples Arth B (Ethel A) slsmn h3831 Bright av
" Aubrey H (Deborah C) phys 3223 Telegraph
" Carl servicemn H R Welsh r3602 Lincoln a
" Donald R lab r1418 Central av A
" Douglas h1970 Curtis B
" Eliz Mrs clk h115 Echo av
" Elma Mrs h2407 96th av
" Emma H techn Cutter Labtry r2227 Curtis
" Florence J stdt r3105 College av B
" Frank E r990 Kains av Albany
" H A h743 Santa Clara av A
" Harriet G (wid G T) r469 40th
" Harvey D chainmn Co Surveyor r4412 Piedmont av
" Herbt A sta opr PG&ECo r1418 Central av
" Jas H (Mary E) carp h3105 College av B
" Margt A stdt r3105 College av B
" Robt (Frieda) miner h3014 35th av
" Sadie M Mrs h1620 50th av
" Stanley E locksmth r3630 E 12th
" Thos H (Gertrude) carrier Bkly PO h24 Blake B
" Thos L (Bernice) h2924 Claremont av B
Stapleton Anne W (wid D W) h2320 Le Con av B
" Bernice G clk r2139 Woolsey B
" Howard L comp Post-Enquirer r79 Nottingham dr Merriewood
" Jas A h2624 Foothill blvd
" Louise Mrs h1434 9th av
" Patk J (Margt M) checker h537 23d
" Roy E (Dorothy) driver h491 23d
" Verda J mgr David Hersh r1905 5th av
" Wm wtchmn r1200 7th
Stapp Cecile M br mgr The Chronicle r1409 32d
" Chas (Minnie) pump opr E B Munic Util Dist r684 18th
" Ernest P clk h1419 E 32d
" Guy A (Grace) baker h1631 Chestnut
" Verluna (wid W A) r837 Ensenada av B
Stappart Frank A driver h3907 Piedmont av
" Jas F auto body asmblr r rt 3 bx 531
" Thurza C Mrs clk r3907 Piedmont av
Star see also Starr
" Apartments 567 11th
" Emporium (Nick and Jas Pappas) 3048 Claremont av B
" Grocery (Nick and Jas Pappas) 3068 Claremont av B
STAR INSURANCE CO OF AMERICA, Chas S Myrick Special Agent, 608 Central Bank Bldg, 436 14th, Tel GL encourt 2106
STAR OUTFITTING CO, J L Sternback Mgr Ladies' and Gentlemen's Ready to Wear Easy Payment Plan, 1016 Broadway, GL encourt 2810
STAR ROOF CORPORATION, General Roof Contractors, 1432 14th av, Tels AN dover 9320 and 6321
" Saml lab r1086 14th
Starabe Rose Mrs drsmkr 1529 28th av
Starbuck Arth (Letty) aviator h2835 San Jose av A
" Edw A (Helen) h3715 Harbor View av
" Elwood (Cora) br mgr New Idea Spreader h5559 Taft
" Elwood T (Helen E) slsmgr h1421 Euclid av
Starck Jos A h7021 Favor
Starey C H clk SNRy
Staricco Colombo J (Olivia) auto mech h Taylor av A
" Cosmos T (Louise) blksmth h1221 9th A
" Damon M (Marguerite) slsmn h917 San Antonio av A
" Giovanni (Angela) h1223 9th A
Stark Albt F (Ruth E) br mgr Safeway Stores r6016 Herzog
" Albt T (Olga) slsmn Frigidaire Sales Co h5601 Genoa
" Alton C stdt r2395 Piedmont av B
" Bernard H r493 Prince
" Carl F chauf r9 Seaview av Pied
" Cath Mrs h4425 Park blvd
" Chas L (Stella) pntr h2005 Brush
" Chas T (Lulu) wtchmn h1334 Addison B
" Charlotte 315 Blair av Pied
" David D (Madeline) chemist h605 Colusa a
" Emma B Mrs h1903 Virginia B
" Erick T (Mabel) mach h838 Milton
" Evelyn B stdt h1802 Le Roy av B
" Frieda Mrs clk h1359 E 24th
" Geo J W (Henrietta) h3715 Lakeshore av
" Gordon (Helen) h3462 Maple av
" Harry h rear 904 Bancroft way B
" Harry E mach r1334 Addison B
" Henry (Mary) carp h2313 Alameda av A
" Hyman (Sylvia) auto mech h832 Filbert

for Economical Transportation
CHEVROLET

DEALERS
Cochran & Celli
417 6th and 123 12th St.
Oakland
F. H. Dailey Motor Co.
4117 E. 14th St.
Oakland
Harold D. Knudsen Co.
3330 Broadway
Oakland

for Economical Transportation
CHEVROLET

ARK
ida W r2931 Hillegass av B
Jas E (Villa) auto repr 306 49th
Jane Mrs ticket agt Key System r2007 Marin av B
Jessie r1278 64th
John r2361 E 29th
John carp h1021 Filbert
John C (Edna E) h1685 Euclid av B
John H (Eva) phys 1624 Franklin R707 h2340 Lakeshore av
John R (Alice) meat ctr h1119 Magnolia
John R jr r1119 Magnolia
Kenneth mach r1278 64th
Lillian A asst sec Alameda C of C r1203a Park av A
Louis D (Leanore) radios 1115 Broadway and 455 11th h493 Prince
Mary W clk r1334 Addison B
Roger A dentist 2054 University av B R507 r1903 Virginia B
Roland R (Anna M H) bkr h5000 Fair av
Stanley A r1612 Wood A
Theo N clk r838 Milton
Thos G (Ida M) h1342 E 36th
Vernon O (Ellen) br mgr Safeway Stores h 3256 Central av A
Wm H drugs 2101 14th av r1612 Wood A
Wm R (Esther) clk r2033 26th av
Winifred sten r1334 Addison B
arke A h1804 62d B
Arth P (Dorothy E) (Shattuck Pharmacy) h2618 Mivia B
Harriett tchr r2428 Ellsworth B
J C h1419 Grand A
Paul A chemist r2722 Ashby av B
arkey B Erwin cbtmkr r2259 E 25th
Benj F (Lillie C) clk h2259 E 25th
Esther K (wid Argyle) h506 33d
Fredk flagmn r1890 7th
Hartley (Dorothy) brkmn h2415 11th av
John R (Anne M) Lieut Col in chg U S Army 2d Reserve Dist h3 Estrella av Pied
Mary J sten h730 4th av
arkhouse Sarah M r3351 Elmwood av
arks Delia I clk r5242 Cole
Harold A r400 Santa Clara av
Harold A (Wallace, Starks & Clayton) h5242 Cole
Jas L (Alice W) h320 24th
Jas O clk r320 24th
arkweather Carrie Mrs h1522 Pearl A
Charlotte Mrs nurse 62 Fairmount av
Frank H (Jessie K) h104 Fairview av Pied
Geo A (Mary J) h5814 Presley way
Paul B (Eliz) clk h357 Lester av
Ralph C (Celia L) pntr h520 Mira Vista av
Ralpha C clk r520 Mira Vista av
Richd E r5496 Taft av
Rufus P (Hattie B) h5496 Taft av
Sue P tchr Bkly Pub Sch r5814 Presley way B
arling Carlton r1015 7th
Julia M Mrs h2326 Telegraph av
Thos W (Ethel) slsmn h865 The Alameda B
armer Chas N brkmn r YMCA
armer Ella M (wid K D J) h1560 34th av
Muriel E Mrs h2914 Grove
Merl J clk Oakld PO r816 Ramona av
arnes Jack O (Eunice J) clk r2812 Kingsland av
John (Sophia) auto mech h1071 42d
Sophia walter r1071 42d
arr see also Star
Alva G (Clara) prin Glenview Sch h2126 St Jarlath av
Benj V cook r315 Wayne av
Bonnie H r182 11th
Cara R (wid M H) h2747 Haste B
Chas C (Ella) harnessmkr 530 Broadway h578 Weldon av
Clarence (Mabel A) plmbr h3443 Andover
Clarence M (Bertha M) carp h2019 Delaware B
Clintie (wid John) h182 11th
Cornelius V h315 Wayne av
Dale chauf r1176 14th
Edgar G stdt r4103 Emerald
Elmer G walter r975 Grace av
Emily sten r8654 Holly
Emma Mrs h1176 14th
Florence E bkpr Spencer Colln Serv r1448 Jackson
Foster E (Lorna) slsmn h2907 Pine av B
Fred (Emma E) h1915 84th av
Fred R (Pauline) chauf h6951 Orral
Geo A (Roseland) h2033 Encinal av A
Geo A carp r2304 Grant B
Harold D stdt r1730 La Loma av B
Henry W musician r975 Grace av
Herbt furn finshr r4103 Emerald
Hubert W (Dorothy) auto trmr h2839 Modesto av
John r589 12th
John C (Mary E) h526 35th
John V lns r315 Wayne av

STARR L V, Attorney at Law, 801 Great Western Power Bldg, 1706 Broadway, Tel OAkland 1957, h1017 Portal av, Tel HOlliday 8682
" Louis L (Maud) h817 56th
" Lucas h1536 Stuart B
" Lucas B waiter r975 Grace av
" Mae A Mrs confr 665 29th r673 42d
" Mark A (Essie) mach h2800 Frazier av
" Mary A (wid S G) h975 Grace av
" Mary L Mrs r4722 Market
" Maxwell restr wkr r2017 West
" Ora M Mrs h4103 Emerald
" Phebe E accompanist Wisler Sch r2747 Haste B
" Robt C butler r975 Grace av
" Rosalind A (Starr & Wood) r2033 Encinal av A
" Sol O (Mary) h673 42d
" Steph G jr plstr r975 Grace av
" Theo r539 7th
" Thos W tchr Pub Sch r7528 Ney
" Wm F (Mary L) carp h2304 Grant B
" & Wood (R A Starr W H Wood) garage 3637 Adeline
Starratt Chas E (Marie E) (Pacific Pulverizing Co) h65 Pearl
" Frank S (Mabel A) signal supvr h384 Fairmount av
" Fred W (Ruth H) optom 2199 Shattuck av B h1331 Oxford B
" Ruth H Mrs tchr Bkly Pub Sch r1331 Oxford B
Starrett Danville W (Mary T) writer 1121 Washington R341 h1080 Warfield
" Danville W jr clk SPCo r1080 Warfield
" Grace Mrs slswn h2218 Russell B
" Richd aviator r423 60th
" Wendelin D (Winifred T) inventor h1322 8th A
Starry Alice M (wid Clark) h1404 Bonita av B
" Sarah r1404 Bonita av B
Stassart Rex clk r850 Evelyn Albany
Stassel Chas barber 2605 High h3575 Brookdale av
Stasser Leopold (Beckie) h1057 55th
State Board of Embalmers and Funeral Directors J T Skelton pres, G D Miller v-pres, L F Utter sec, L H Turner treas, J R Keaton dir, N J Meinert asst sec, 670 34th
" Board of Dental Examiners 1624 Franklin R608
STATE COMPENSATION INSURANCE FUND OF CALIFORNIA, R S Malsbury Res Special Agt, 1012 American Bldg, 1540 San Pablo av, Tel OAkland 2740
" Division of Motor Vehicles Ada Ford mgr 1443 Alice
" Employment Bureau 2101 Grove
STATE FARM MUTUAL AUTOMOBILE INSURANCE CO, G E Beedle Sec, 2156 Shattuck av, Berkeley, Rc500, Tel TH ornwall 1321
" Frank (Eva) cannery wkr h1736 11th av
" Free Employment Agency G F Ryan mgr 401 10th
" Free Employment Agency women's division Mrs Helen T Power mgr 519 19th R301
" Garage (F L Waugh F M Dupy) 1721 Webster
" Real Estate Dept A P Soule dep in chge 1736 Franklin R704
" Harold G clk r1736 11th av
" Herbt L (Louise) lab h1059 65th
" Mildred M clk r1736 11th av
" Mutual Building & Loan Assn C F Hawkins mgr 1404 Franklin R524
" Ralph L lab r1736 11th av
" Ray bkpr Hickey Furn Co r1736 11th av
" Virginia E slswn r1736 11th av
Staten Apartments 438 Staten av
" Court Apartments 460 Staten av
" Fred porter r1176 8th
" John pntr r4606 Grove
Statham Jesse R (Kath G) gro 9876 Foothill blvd h2462 Taylor av
Stathem Paul W stdt r1727 Euclid av B
Stathis Geo (Zoe) shoe repr 1588 Hopkins B h1344 North Side av B
" Steph r1344 North Side av B
Statia Margt (wid J R) r270 Perry
Station Hotel C A Appledorn mgr 478 7th
" Restaurant (L Klimovich, Lui Vilov, Nick Glumac, Panto Matovich) 369 12th
Statler Apartments 1502 Jackson
" Clarence R (Leah) acct h3251 Bayo Vista av A
" Lenus H (Georgia L) plmbr h3918 Webster
" Roy V tmstr r1836 13th av
" Virginia M r3251 Bayo Vista av A
" Wm M (Alice) carp h1836 13th av
Staton Albt (Gertrude D) carp h3607 Grand av
" Fred clk r1176 8th
" Geo A (Mary E) chauf h742 Nielson av B
" Geo P (Evelyn) police OPD h1028 Stanford av
Statton Wayne (Louise) mach h1640 Church
Staub Grace r1501 98th av

Where to Buy?
=
Consult the Classified Business Lists in This Directory

Your City Directory Answers All Questions as to

WHOM

You Are Looking For and

WHERE

They Can Be Found

—

The Classified Business Section

is the Market Place Where Buyers and Sellers of All Kinds of Merchandise and Service Meet

—

R. L. POLK & Company

Publishers

Telephone FR uitvale 1010

SUNSET-McKEE SALESBOOK CO., Inc.

PRINTERS — LITHOGRAPHERS — SALESBOOKS

The Only Complete Plant of Its Kind in Oakland

2101 Livingston St. OAKLAND, CALIFORNIA

STAUB
" Wm L Rev pastor Elmhurst Presbyterian Ch h1501 98th av
Stauber Andw W (Genevieve) h114 Entrada av
" Arth J (Lida) slsmn h4222 Glen av
" John A bkpr Flanagan Mach Co r100 Entrada av
" Wenzl C (Mary) cbtmkr h100 Entrada av
" Wm J (Martha) rigger h2120 Myrtle
Staubes Chas (Anna R) h2820 Summit
Staubus Wm (Mary) elev opr h297 26th
Stauche Albt plmbr 6102 E 14th
Staude Fred (Artha) h1311 Chestnut A
" Louisa M (wid Fredk) h1901 Central av A
" Lucille r1901 Central av A
Staudenraus Viola reporter Retailers Credit Assn r438 Staten av
Stauf John (Vesta) ins agt h550 Mandana blvd
Stauff Mary E (wid Alex) r2630 San Jose av A
Stauffer Stanford D real est 2057 Webster r2123 Bancroft way B
Stauffenberg Alice (wid Henry) h386 60th
" Fred W clk r386 60th
" Henrietta r386 60th
" Norman K r386 60th
Stauffer Emma A (wid J S) r2025 Clinton av A
" Ethel E r209 Hillside av Pied
" Fredk M gdnr Pub Sch r7708 Garfield av
" Henry Rev (Frances) h1168 Colusa av B
" Howard A (Esther) tchr Ala Pub Sch h2025 Clinton av A
" Inez r1206 Post A
" Isaac restr 2303 Santa Clara av A
" Lillian R sten r3011 Minna av
" Lynn H (Lucille) tchr U of C h1834a Blake B
" Matthew F (Ida) gdnr Pub Sch h7708 Garfield av
" Paul r1206 Post A
" Paul C (Lillian R) ins agt h3011 Minna av
" Ruth (wid A L) h1054 Elbert
Staugaard Martin C (Hulda) lab h6680 Brann
Staunton John J supt Granberg Meter Co r San Francisco
Staup Wm E auto mech h2770 Frazier av
Stava Wm (Emma D) civ eng h2927 Regent B
Stavosky Wm (Rae) uphol h1444 67th av
Stavros John (Sophie) lab r2338 57th av
" Nich (Naomi) candy mkr h2682 78th av
" Peter cook r543 8th
Stavrou Emanuel A cook Superior Grill r Bancroft Hotel B
" Geo A mgr Superior Grill r Bancroft Hotel
Stay Jos r2839 Magnolia
" Mabel (wid Percy) r5809 Shattuck av
Stayton Bessie Mrs (Pie Shoppe) r1528 Wellington
" Chas F (Mary C) asst supt Merco-Nordstrom Mfg Co h2000 Clinton av A
" Elmer L musician r1528 Wellington
" Lafayette L (Besie) shoe repr 1157 Excelsior h1528 Wellington
" Wallace W r1528 Wellington
" Wm E (Myrtle) examiner U S Civil Service Comn h345 51st
Steacy Jas W (Eleanor) slsmn h5568 Taft av
" Robt E adv agt Coco Cola Bottling Co r San Francisco
Stead Eddie metal plshr r2557 San Pablo av
" Frank E carp h3206 Boise B
" Geo D concretewkr h2326 Edwards B
" Margt h3100 Deakin B
" Wm H bkpr Bank of Italy r2726 Hillegass av B
Steadman see also Stedman and Steedman
" Ernest r2250 Piedmont av B
" Monty r748 Oakland av
" Morrow r2250 Piedmont av B
" Wm eaststor h828a 45th
Steams Barbara (wid J B) h3106 High
" C Page slsmn r2538 Fulton B
" Claude clk r2425 Grove
" D V H (Aileen S) sec Best Baking Co r5160 Claremont av
" David B clk r2214 Vine B
" Edwin asst sec Alameda Co Development Commission rElks Club
" Edw A tailor 927 Bway R52 rHotel Sutter
" Ernal E civ eng r6509 Wheeler
" Everett r1488 Alice
" Frank W (Clara C) cond h1257 Oakland av Pied
" Fred A (Laura C) slsmn h2228 Parker B
" Glenn W (Lelia G) slsmn h534 The Alameda B
" Harriet Mrs r568 21st
" Harry B (Edith H) h98 The Uplands
" John B (Eliz) h2214 Vine
" Lawrence W slsmn r247 Mountain av Pied
" Leland C (Laura) ins agt h1053 Sunny Hills rd
" Lelia G clk r534 The Alameda B
" Louis E (Margt) h247 Mountain av Pied
" Louis P r247 Mountain av Pied
" Mattie C (wid J W) r534 The Alameda B
" Nellie E r2228 Parker B

STEARNS
" Neva womens wear 60 Grand av r446 Eucl
" Robt C r247 Mountain av Pied
" Susie T candymkr h539 47th
" Varginia clk r326 63d
" Wilbert J plmbr r1826 E 15th
Stebbins Asa B (Etta) inspr OPD h3979 Lym rd
" Dale R (Florence) carp r2953 Regent B
" Edith r6537 Chabot rd
" Elwyn W (Marian L) mining eng h6537 Ch bot rd
" Frank H (Katie E) phys h567 Forest
" Harrison M (Temple) slsmn h2621 Harold
" Jas A (Lida) br mgr Bay Counties Gasoli Stations h2927 58th av
" Jas C chauf r1638 Sacramento B
" Kleth A bkpr r6537 Chabot rd
" Leon M r618 14th
" Lucy W dean of women U of C r2731 Dura av B
" Lucy W (wid Horatio) h2731 Durant av B
" Margt r6537 Chabot rd
" Marion L Mrs tchr r6537 Chabot rd
" Marjorie r567 Forest
" Nell J (Gladys) slsmn h701 Scenic av Pied
" Roderick E (Helen I) landscape gdnr 32 Li da av
" Wm F (Hazel) stero h2867d Hopkins
" Winifred M r567 Forest
Steccone Edw h5334 Miles av
" Edw (Florence) gdnr h1616 Pacific av A
" Ettore window clnr r5334 Miles av
" John gdnr r200 Pacific av A
" Julius gdnr r200 Pacific av A
" Pasquale G gro 3241 Grand av r770 Manda blvd
" Peter (Angela) gdnr h200 Pacific av A
Stech Steph (Jennie) musician h826 Lincoln A
" Steph jr r826 Lincoln av A
Stechan Frank W r1717 Myrtle
Stecher O Sylvia r845 The Alameda B
" Robt E (Olga) chemist h845 The Alameda
Steck Anna H (wid P F) r292 Jayne av
" Gordon E drftsmn r3221 Chestnut
" Leo V (Eleanor) chemical eng h5348 Bway
" Paul F (Dorothy) h1701a 27th av
" Steve musician r826 Lincoln av A
Stecker Wm F (Kath) cigars 1842 Atlan h5930 Taft av
Steckler Bernice indywkr h661 29th
Steckmeier Wm bottler r2830 23d av
Steckmest Henry (Annie) confy 3264 Grand r94 Ramona av Pied
Stecklmeyer Wm F h2830 23d av
Steding Marie (wid Adolph) r1834 Delaware
Stedinger Berthold E (Lenora) printer h26 Delaware
Stedman see also Steadman
" Annie B h4412 West
" Blanche E tchr Pub Sch r3871 Howe
" Carrie F (wid Arth) 2914 Santa Clara av A
" Clara M h3871 Howe
" Fred C servicemn E A Wright r2505 S Pablo av
" Jas lab r1280 8th
" Lily (wid Ulyses) h1226 Park av A
" Wm H (Mary E) real est 2902 Grove B h29 Ellis B
Steed Benj F (Nelle) h2522 College av B
" Elsie F sten r1445 Oak
" John C (Leola E) lab r906 Royal
" Geo J (Bernice) h5179 Coronado av
" Jas mech r3630 E 10th
" Vic lab r3620 E 10th
Steel Anna L (wid Frank) h6074 Chabot rd
" Audrey r2083 Rosedale av
" Calvin B auto mech h819 Paloma av
" Chas F (Augusta F) frt agt h2042 38th av
" Constance M clk U of C r1175 Colusa av
" Earl G (Zoe K) slsmn Anderson & Fox h14 Barrows rd
" Edw E (Opal) h6100 Chabot rd
" Eva bkpr Pac Coast Canners r819 Paloma
" Frank coml artist r2042 38th av
" Geo slsmn r612 15th
" Henry (Alice) lab h5416 E 14th
" Isabel H bkpr r1632 Hopkins
" Jos W (Myriam) h2125 San Antonio av A
" Marshall (Bertha J) mgr Marshall Steel h838 Mendocino av B
STEEL MARSHALL CO. Marshall Steel M Cleaners and Dyers, 5454 Telegraph Av
" Mary nurse 2083 Harrison
" Miles F (Farrar) h721 Mandana blvd
" Olaf (Mary) blksmth h3448 Hannah
" Robt lab r1481 76th av
" Tank & Pipe Co of Cal G H Raitt mgr 11 4th B
" Thos (Evelyn A) h1175 Colusa av B
" Thos B (Maudelle) recorder of faculties of C h3129 Lewiston av B
" Thos W (Jane R) slsmn h1416 Santa Cla av A

DICKSON & HOLBROOK

SHEET METAL WORK

Warm Air Furnaces — Ventilating

180 Dwight Way BERKELEY Tel. BE rkeley 0347

EEL
Wm S (Eleanor B) clk h1632 Hopkins
elberg Eva r3771 Piedmont av
ele Albt A (Etta) sec-treas Calatone Water Co h4132 Shafter av
Albt C clk r2015 San Antonia av A
Albt L bkpr Clarence Ehelers h544 43d
Alice (wid Chas) h636a 58th
Arth (Lulu) v-pres Calatone Water Co h2621 Lincoln av A
Audry tchr r3305 Dover B
Bert walter r614 21st
Bertha Mrs h1208 Carlton B
Carl E instr Pacific School of Religion r1529 Walnut
Carle F physical dir YMCA r1493 Posen av B
Chas A (Corinne) ship joiner h3527 Boston av
Chas J (Jessie) lab h1154 E 12th
Chas P clk MW&Co r1736 67th av
Chas P (Leila P) slsmn h1381 Barrows rd
S Claude (Marguerite) acct h1107 Fountain A
Edna S (wid Chas A) r1198 9th A
Edw L (Ada B) auto mech h1023 Stanford av
Edw L auto mech r3720 Telegraph
Edwin S (Marvel M) slsmn Anderson & Fox h607 Beacon
Eldon E drftsmn Johnson Gear Co r1208 Carlton B
Elijah H (Edna A) elec eng h3286 Kempton av
Ernest W electn h2507 83d av
Ethel M sten h692 62d
Fortuna A (wid H D) h39 Randwick av
Francis A (Lauvenda) h1254 64th
Frank J restr 4131 Foothill blvd r228 8th
Frank L (Bertha) pntr n6117 Hillmont av
Frank W electn r1955 San Pablo av
Geo brklyr h2341 Valley
Gordon D (Audry) sta eng h3305 Dover B
Harry lab r1049 56th
Helen E clk r860 Northvale rd
Henry clk r1107 Oak A
Howard r3500 Harrisron
Cleveland (Mirian) civ eng h3330 Fernside blvd A
Isabelle Z sten r860 Northvale rd
J A h118 Athol av
Jas (Minnie) cook h1313 Derby B
Jas A clk r1808 Russell B
Jeanette r3330 Fernside blvd A
Jesse A (Nona) pres Calatone Water Co h1015 57th
John r2411 Durant av B
John A mtrmn r2842 San Pablo av
John K (Neva) h1901 Pacific av A
Judith sorter Rosenberg Bros & Co r San Francisco
Kathryn (wid C H) h9863 Stearns
Leola Mrs beauty shop 5530 Telegraph av
EELE LESTER L (Lucille), Attorney-at-Law, 11 Federal Telegraph Bldg, 475 12th, Tel LAkeside 0054, h1100 Ranleigh Way, Pied, Tel GLencourt 0057
Lillian r1100 Ranleigh way Pied
Lois S (wid Geo) r1712 Milvia B
Louisa E (wid Elijah) r3286 Kempton av
Louise W (wid E T) r2129 Channing way B
Lulu Mrs nurse r 3500 Harrison
M Blanche clk Okld St Dept r860 Northvale rd
Mary Mrs h10435 Longfellow av
Mary A (wid Chas) h860 Northvale rd
Minnie cook 2327 Warring B
Minnie J nurse 1712 Milvia B
Orlo P (Frances) yd mgr Pac Coast Aggregates h3126 Berlin way
Oscar A (Cath) autowkr h1435 Northside av B
Philip chauf r669 19th
Reginald M (Gladys) drftsmn Key System h1411 Virginia B
Reuben lab r1481 76th av
Robt T lab h2129 Channing way B
Ross W (Grace E) elec eng h788 14th
Sarah (wid Chas) r2565 60th av
Sarah (wid Eberhard) r2507 83d av
Sidney J (Emily E) h1517 Sherman A
Susie M (wid T J) h2015 San Antonio av A
Vm A (Mary) h1481 E 38th
Vm J h374 42d
Vm J (Charlotte K) h414 Vernon
Velman Claude (Stella H) formn RCA Victor Co h1329 78th av
Lawrence B jr (Ethel) pntr h3378 Piedmont av
See also Stehn and Stein
Andw E clk r1138 Bancroft way B
Carol r1442 Hopkins B
Hans (Dagmar) mstr mariner h1604 39th av
Hazel court reporter r1546 Alice
Isabel S tchr Pub Sch r528 Alma av
Madge H Mrs title examiner Fed Land Bank r1424 Hopkins B
Molly (wid C E) h1138 Bancroft way B

STEEN
" Rachel (wid Saml) h1546 Alice
" Ralph P (Madge) slsmn Radson's h1442 Hopkins B
" Raymond clk r542 Williams
" Richd B (Violet) sta eng r1140 Bancroft way B
" Thorleif R (Corena E) poultrymn h2225 San Jose av A
" Ule (Augustin) h3241 Mountain blvd
Steenbergh Claudius H (Sophie) h9 Ronada av
Steengrafe Henry H (Emily) mech h1739 19th av
" Lizette (wid Herman) h2439 68th av
" Wesley J inspr r2439 68th av
Steenson Selmer P (Ruby) chauf h1125 Derby B
Steeper Callaway checker r3020 E 19th
Steepleton Willis r2521 Channing way B
Steer Harry carp r715 8th
Steere Edw r2427 Durant av B
" Emmett J r109 Dale av Pied
" Evelyn F sten h1535 Morton A
" Hallie (wid Eug) h1931 Dwight way B
" Jos B (Josephine) (Howard & Steere) r5818 E 14th
" Winnie Mrs h533 Apgar
" Richd E (Olive) teleg opr h109 Dale av Pied
Steers Frank M (Emma) slsmn h108 Requa rd Pied
Steese Kath clk r630 21st
" Wm F (Clara) tires 564 20th h630 21st
Steet Bert C (Lucy J) cash Stephenson-Leydecker & Co h3521 Woodruff av
" Jessie E sten r1237 Park A
" Millie bkpr Shaw & Lunt r1237 Park A
Steever Richd lndywkr r3636 Porter
Steeves Charlotte W (wid O W) h1633 Bonita av B
" Cora M r1633 Bonita av B
" Ernest L (Stella) h1036 Allston way B
" Ethel nurse r1632 Bonita av B
" Roy H (Pearl J) meatctr h2225 Rosedale av
Stefan Matthew pntr r1014a Taylor av A
Stefani Arth (Lena) lab h7600 Hillside
" Bartolomeo (Caroline) gro 600 S Elmhurst av h615 do
" Henry r615 S Elmhurst av
" Italo (John Stefani & Son) r1714 2d A
" John (Assunta) (John Stefani & Son) r1714 2d A
" John & Son (John and Italo) furn 1700 Webster A
" Lena magnavox asmblr r7600 Hillside
" Louis lab r1788 9th
" Roy r615 S Elmhurst av
" Tullia typist r615 S Elmhurst av
Stefano Gabriel box mkr h3028 Mabel B
" Jos box mkr r3028 Mabel B
Stefanos Prodromos confr 2338 Shattuck av B r2005 Bancroft way B
Stefans Aug (Stefans & Jacobsen) r1230 97th av
" & Jacobsen (Aug Stefans Carl Jacobsen) gro 9735 E 14th
Steffan Clarisse A Mrs tchr Bkly Pub Sch r2801 Fulton
" Frank R lab r46 Glen av
" Jean C nurse 46 Glen av
" Margt E (wid Frank) h46 Glen av
Steffanelli Antone (Nunser) lab r2818 10th B
Steffen Carrol V N h2491 Ellsworth B
" Chas chauf r2118 Roosevelt B
" Eliz sten h1581 Madison
" Francis E (Lillie) carp h768½ 21st
" Gustave W (Rita) carp h1941 Crosby av
" Kath M waiter h327 E 15th
" Patricia stdt r2511 Hearst av B
" Rose Mrs buyer J F Hink & Son r2491 Ellsworth
" Theo r1947 Crosby av
Steffens Carl H (Millie A) mgr Steffens Public Amusement Enterpises h5452 Bond
" Cath Mrs h1650 94th av
" Henry G (Anna C) h80a Linda av
" Herman D (Lydia M) auto mech h1506 28th av
" Ida r1650 94th av
" Isabel (wid Chas) h2223a Roosevelt av B
" Public Aumsesement Enterpises C H Steffens mgr 1142 57th av
Steffenson Albine maid r823 Washington
" Anker (Carolyne) slsmn h1825 Broadway A
Steffes Wm (Mary J) mtrmn h1046 45th
Steffey Arth G (Josephine) h5306 Camden
Steffner Daisy W Mrs h1719 Pearl A
" Ross S acct r1719 Pearl A
" S W miner h3707 Emerson
Steffer Geo J (Agatha) mach h2520 62d av
Stefli Antone (Lucy) h288 10th B
Stefona Nesto steelwkr h1050 65th
Stefos Athens S chauf r1415 Stannage av B
" Steph S (Maria) fruits 2452 Shattuck av B h1415 Stannage av B
Stegeman Albt T (Genevieve) slsmn r5012 Grove
" Frank A (Susan) auto mech h1353 Carlton B

The Curtain Store Inc.

Interior Decorators

Curtains Draperies Upholstered Furniture Oriental Rugs Lamps Shades

520 13th St. bet. Washington & Clay

COFFIN-REDINGTON COMPANY
WHOLESALE DRUGGISTS
401 MISSION STREET
SAN FRANCISCO
DOuglas 9300
1452 Webster Street
Oakland
GLencourt 9335

LIBERTY ORNAMENTAL IRON & WIRE WORKS
Mfg. & Erect Fire Escapes - Stair Rails - Door Grilles - Balconies
Folding Gates and Iron Fencing
21st and Filbert St. Oakland, Cal. Tel. HIghgate 446

Stegemann Clara (wid Oscar) h1736 Berkeley way B
" Ernestine r1736a Berkeley way B
Steger Chas L lab r1748 3d av
" Dani actor r1748 3d av
" Eliz P r1748 3d av
" Pearl D Mrs h1748 3d av
Stegge John H (Nina V) real est 4610 E 14th h5356 Walnut
STEGGE JOHN J (Katherine M), Asst Agency Mgr Equitable Life Assurance Society of the U S, 6th Floor Oakland Bank Bldg, 1212 Broadway, Tel GL encourt 0823, h982 Grosvenor Place, Tel Holliday 0327
Steglich Helen C sten r1307 79th av
" Max H (Jennie) (Okld Lndy Mach Co) h1307 79th av
Stegman Chas M (Agnes E) slsmn h1308 Adeline
" Wm G mining eng h2321 Market
Stehl Conrad welder r1523 Wellington
Stehr Carl A waiter r1732 50th av
" Harry B (Martha M) restr 4735 Fothill blvd r1732 50th av
Stehwien Louise nurse r2460 Webster B
" Steph A (Agnes) garage 1814 University av B h1918b Grant B
Steidl Harry H (Kittie) slsmn h4340 Montgomery
Steidley Alex B (Lute) clk AT&SFRy r5975 Claremont av
" Burke F clk r5975 Claremont av
" S Liston (Christiana) slsmn Reo Motor Car Co h5975 Claremont av
Steiert Wm M (Marie) servicemn Toledo Scale Co h2731 79th av
Steifle Byrl A (Cora) h7306 Ney
Steigeley Carl F (Jennie) meat ctr h1618 Hearst av B
Steiger see also Stieger
" Fay sten h2310 Ellsworth B
" M Cala dom r Pacific av Pied
" Melville R (Mary T) h1647 10th av
" Robt H bkpr Keva Mattress Co h830 7th av
" Rose (wid W F) r830 7th av
" Roy E (Margery) h2237 Jefferson av B
Steigler Augustus stdt r1756 Euclid av B
" Wm F (Mae H) h2220 Derby B
Steigman Emanuel (Bianca) h2434 Milvia
Steilberg Walter T (Eliz V) archt hl Orchard la
Steimle Henry R (Emma) mach h2546 Pleasant
Stein see also Steen and Stehn
" Adele gro 6009 Shattuck h6011 do
" Albt r2210 Los Angeles av B
" Albt G butcher r1324 Derby B
" Anna clk r265 E 12th
" Anna (wid Frank) r1732 Bancroft way B
" Arth M (Hazel) carrier Okld PO h1170 58th av
" Aug E (Adele) candybkr h6011 Shattuck av
" Calvert (Lucille) phys 9603 E 14th
" Carol clk r1442 Hopkins B
" Celia Mrs (Lorane Shop) r820 The Alameda B
" Chris R (Anna M) barber h1622 Bay A
" Edw J acct Cal Sch of Arts & Crafts h2620 Eastman av
" Frank H (Annie) firemn h2168 48th av
" Fred W (Anna J) asst dept mgr Oakland Hotel Co h1449 Alice
" Geo H (Eliz) formn Bkly Garbage Dept h1324 Derby B
" Gus (May) tilestr h3780 Latimer pl
" Hannah M bkpr Pure Carbonic Co r1324 Derby B
" Harry (Gladys) imptr h219 Magnolia av Pied
" Hazel W compt opr Swift & Co r600 Haight av A
" Herman display mgr Capwell Sullivan & Furth r2832 Summit
" John tannerywkr r1808 5th B
" L Wm (Florence K) pntg contr h2318 9th av
" Lawrence P prsmn r2055 39th av
" Lorenz L (Dora) h 2210 Los Angeles av B
" Louis (Margt) slsmn h743 Warfield av
" Luther E Rev (Mary) pastor First Presbyterian Ch h2542 Dana B
" Margt tchr r743 Warfield av
" Margt A (wid Chas) r2227 Dana B
" Margt L tchr Pub Sch r589 Merritt av
" Martha r2210 Los Angeles av B
" Max J (Celia) h820 The Alameda B
" Morris furn 1712 San Pablo av r2000 do
" Philip D r2620 Eastman av
" Ruth r2620 Eastman av
" Sarah E missionary h3720 38th av
" Theo (Nellie) acct h750 Warfield av
" Wm F clk r2168 48th av
" Wm P (Sadie) chf chemist Chemical & Pigment Co h5614 Harmon av
Steinau Doane (wid Chas) h2628 66th av
" Doris E clk r2489 26th av
" Dorothy r2628 66th av
Steinbach Edw O (Regina) sergt OPD h4[illegible] Atlas av
STEINBACH HERBERT A, Sec Oakland Ti[illegible] Insurance and Guaranty Company, h636 1st, Tel GL encourt 7501
" John A (Margt A) slsmn h6057 Harwood av
" John V stdt r6057 Harwood av
" Levi W (Louise) pntr h1543 12th av
" Otto J maint opr Co Surveyor r San Leand[illegible]
" Pauline L (wid Geo) r636 E 21st
" Reinhard F (Sidonia A) h2529 Coolidge av
Steinbeck Adele D musician r647 55th
" Building 1634 Telegraph av
" Chas J (Camille) h647 55th
" Dorothy F r821 Mead av
" Eleanor A tchr r821 Mead av
" Eliz H M nurse r821 Mead av
" Estelle tchr Christensen School of Music r[illegible] 55th
" Henriette L bkpr Steinbeck-Theiss Meat r821 Mead av
" Henry C W (Lizzie) h821 Mead av
" Herman A meat ctr r821 Mead av
" Karl E (Steinbeck-Theiss Meat Co) r821 Me[illegible] av
" Louis C (Steinbeck-Theiss Meat Co) h685 3[illegible]
" Otto H meats 2803 Encinal av A r685 31st
" -Theiss Meat Co (L C and K E Steinbe[illegible] A L Theiss) whol meats 306 Broadway
" Wm printer r685 31st
Steinberg see also Stemberg and Sternberg
" Albt leadermn Moore Dry Dock Co r[illegible] Market
" Harry M (Frances) slsmn Superior Me[illegible] Prod Co h600 Colusa av B
" Lea D sten Oakland Assn of Credit M[illegible] r1116 E 24th
" Lillian clk r1060 43d
" Lillian stdt r2617 Durant av B
" Thos r1810 Virginia B
" Wm r2208 San Pablo av
Steinberger Evelyn E tel opr r1332 103d av
" Harold (Maude) auto mech h1533 Lafaye[illegible] A
" Thelma M tel opr r1332 103d av
" Wm A (Lillian) wtchmn h1332 103d av
Steinbring Wm (Nettie) br mgr Public F[illegible] Mkt h1090 57th
Steinbrink Henry (Gunda) h2021 96th av
Steinbruck Rudolph stdt r2531 Channing way
Steinbruner Wm B (Kate) clk h2132 Grant [illegible]
Steindorff Alfrieda tchr Pub Sch r5300 Bwa[illegible]
" Kurt (Blanche) elec eng h557 Taft av
" Lillian R tchr Ala Pub Sch r5300 Broadwa[illegible]
" Paula (wid Paul) h5300 Broadway
Steine Amelia (wid Geo) r420 49th
Steinegul Alice Mrs h1014 Walnut A
Steiner see also Steinauer and Stiner
" Albt (Lillian) elev insp h1826 Catalina av
" Anna E Mrs h5945 Keith av
" Arth A stdt r2516 Ridge rd B
" Arth F (Lillie) h2736 Prince B
" Arth T (Mary) cbtmkr h1234 Addison B
" C Arth r2736 Prince B
" Carl r846 Foothill blvd
" Carl F lab r1440 12th av
" Carroll D (Ilma) h517 Crofton av
" Chas A (Minnie D) mgr Finance Serv h5524 Manila av
" Clara F r3011 Chestnut
" Dorothy L clk r5945 Keith av
" Emil (Claire) shingler h1325 E 21st
" Emma A (wid David) h754 Alcatraz av
" Frank car repr Key System h3011 Chest[illegible]
" Fred A r2736 Prince B
" H A tchr U of C r2516 Ridge rd B
" Henry J (Evelyn) (Claremont Electrical [illegible] sec California Northern Corp h3033 Colby
" Hugh W (Louise) h2926 Milbrae av
" Jos A (Gertrude) tailor h2736 Bartlett
" Jos (Minnie) lab h725 36th av
STEINER JOSEPH N (Mary), Pres Oakla[illegible] Board of Playground Directors h3[illegible] Kingsley
" Lena Mrs r2648 Sturt B
" Lester V auto top mkr r293 41st
" Mamie r893½ 34th
" Martin welder r327 Hemphill pl
" Mary r2736 Prince B
" Philip H vulc r3903 Rhoda av
" Richd A (Agnes A) tmkpr Hutchinson h2121 Mitchell
" Richd H slsmn r3636 Porter
" Robt roofer r1140 7th av
" Robt stdt r2524 Dwight way B
" Victor (Barbara) baker h2630½ Benvenue B
" Wilfred W priv sec SPCo r5945 Keith av
Steinert Hattie Mrs h1824 Castro
" Henry orderly r348 35th
Steines Jacob C (Dorothy E) trucker h1607 [illegible] B

EAST BAY CREDIT SERVICE

COURTEOUS COLLECTION SERVICE

No Collection, No Charge

210 Henshaw Building
14th and Broadway

Tel. LA keside 6274
LA keside 6275

Oakland
California

einetzky Arth A (Stella) ins agt h5464 Shattuck av
Harold r5464 Shattuck av
einfels Max M cigars 424 8th h5898 Beaudry
einhart Emilia (wid Richd) h3430 Suter
Theo E (Aldea L) bellmn h3363 Grove B
einhauff Bruno (Eliza) baker 2708 Fruitvale av h3009 Lynde
einhaus Fred J slsmn r5344 Shafter av
einhoff Adolph lab r1026 Linden
Edw blrmkr r1026 Linden
einhurst Carl I (Agnes E) slsmn h4404 Evans
eininger Steve (Emily) tailor h3231 Logan
einitz Oswald G (Emily) instrument mkr h 2128 McKinley av B
einkamp Henry F (Amalda) lab h455 34th
einle Fred P (Edith) acct Aluminum Cooking Utensil Co r345 Olive av Pied
einman Aloysius (Louise) h4839 Webster
Melchior h760 61st
Melvin (Dora) auto mech h1157 53d
Pearl bkpr Am Trust Co r2152 Oregon B
Rose hairdrsr r760 61st
einmetz Albt r399 38th
Bruno C (Kath) asst chief Ala FD h2161c San Antonio av A
Edw E r1709 Madera B
Emma h2244 Encinal av A
Esther tchr Bkly Pub Sch h2449 Dwight way B
Harry C h1759 Seminary av
Harry (Edna) dentist 488 13th h3432 Sheffield av
Lillian Mrs tchr Pub Sch r1759 Seminary av
Rudolph (Sarah) carrier Bkly PO h1053 Curtis av B
Rudolph (Ruth M) slsmn h861 Laurel A
TEINMETZ WALTER T (Lillian J), Chief Alameda Fire Dept, h2125 Central Av, Alameda, Tel AL ameda 0249
Wm H (Etta H) acct h1709 Madera B
einmeyer Elmer A traffic insp h2002 35th av
Elvea (wid Hugo) h2453 Damuth
Fred W (Nellie J) draperies 327 14th h3701 Midvale av
Hugo A lawyer r2453 Damuth
Rudolph mach r2453 Damuth
Ruth clk r2453 Damuth
einmyer Don C (Florence) mrkmn h547 31st
einne Andre J (Hazel) auto mech r2545 78th av
einnort Carl R (Ruth) slsmn Kemper Radio Corp h6249 Buena Vista av
eins Louise Mrs r4221 Terrace
Marie L bkpr Blue Ribbon Prod Co r4221 Terrace
einsapir David (Edith) restr 350 12th h352 Jayne av
Gertrude tchr r352 Jayne av
eiper J T carmn Key System r9541 B
eir Harry J (Myrtle) clk h3305 Deering
eiss Walter G (Dora) slsmn h5436 Bond
eitz Olive M stdt r2732 Channing way B
ekol John stdt r2407 Fulton B
elchel Frank electn r618 14th
ell Leslie stdt r2311 Le Conte av B
ella Lorenzo (Elvira) barber 374 51st h5103 Lawton av
ellar Melita Mrs r110 7th
elle Ethel L Mrs bkpr Dunham Carrigan & Hayden Co 692 r62d
elol Frank mech Leighton Indusries
elter Alex H (Rose) h479 Merritt av
Menna (wid D H) h1012 39th
eltz Anna r1620 Josephine B
Lena r1620 Josephine B
Theo H typwriter mech h1620 Josephine B
eltzner A G eng Std Gas Eng Co r San Francisco
Emma L supvr Fairmont Hosp r1233 9th av
Frances r1233 9th av
Fred E (Frances) carp h1233 9th av
Walter W slsmn h2322 Shattuck av B
embridge Benj F (Annette) sec Golden West Brewing Co h1608 Josephine B
Cath stdt r1608 Josephine
emler Cecil E (Margt E) slsmn h3749 Emerson
Margt H (wid Alfd) r1423 Morton A
emm Fred W gro 1885 Solano av B h1642 Cedar B
Wm A (Ada) clo clnr 6251 College av h326 63d
enberg Anna E (wid J F) h2512 E 23d
Clarence M r2183 Rosedale av
Edw A pile driver r2512 E 23d
Emelie V china pntr r2512 E 23d
Ernest W (Nellie) v-pres-treas Curlin & Stenberg h1837 28th av
Everett O r2183 Rosedale av
Frank S (Christine) pntr h1222 Derby B
Hjalmar (Helen) carp h9340 Thermal av
Leonard A designer Roberts Mfg Co r2512 E 23d

STENBERG
Mae E r2512 E 23d
Oscar deckhd r7021 Fresno
Oscar H (Selma C) dredgemn h2183 Rosedale av
Walter T artist Curlin & Stenberg r2578 E 27th
Stenbiht Charlotte T (wid Wm) h2065 Pacific av A
Stenbro Andw A Jennie) carp h4340 La Cresta av
Stenby Chris (Susie) pile driver h1525 Pacific av A
Theo shipwright r1525 Pacific av A
Stendel Mary C (wid Herman) h3800 Quigley
Stene Jonett (wid A E) h3039 22d av
Stenerson Ernest L (Doris) ironwkr h4079 Harding way
Stengel Albt T (Theresa) auto mech h5301 Camden
Stengen Wm h738 E 23d
Stenger Edw L (Maude P) geologist h1575 Capistrano av B
Geo (Louise) safe dlr h1650 34th av
John A (Margt) h1654 34th av
Margt br mgr MacMarr Stores r1654 34th av
Stenhall Emil (Hilja) stonectr h1213 Evelyn av B
Stenhammer Eric W (Esther) chauf h2206 E 20th
Stenhouse Lorenzo M (Cecil) slsmn h2474 Montana
Stenland Aug (Gertrude) h2138 Curtis B
Iva C chauf r2138 Curtis B
Stenlund John W (Kath) mstr mariner h1708 Parker B
Stenman Chas A (Ida) h1694 35th av
Robt mach r2488 Shattuck av B
Stenmer Fred (Edna) indywkr h838 35th
John masseur r1449 Marin av B
Stensland Ivar S meat ctr r2134 Curtis B
Stenson Jas E (Elmira) slsmn h1830 Parker B
Stensrud Augusta (wid Andw) h257 Lester av
Stenvall John F (Jennie) carp h1611 Hearst av B
Stenz Max E (Rose W) slsmn Howard Auto Co h762 Prospect av
Stenzel Mabel stdt r2282 Union B
Stephan Alfd J (Genise) driver h1619 Bway A
Aug J (Clara) dist mgr Independent Paper Stock Co h2416 Adeline
Jos lab r717 Madison av Albany
Morris lab r717 Madison av Albany
Rudolf stdt r2311 Piedmont av B
Victor H r2416 Adeline
Stephanos Steve P (Marie) confr 2490 Telegraph av B h2005 Bancroft way B
Stephen Frank r1733 Seminary av
Louise tchr r1733 Seminary av
Miller J genl supt Sutter Cooperative Growers r1037 106th av
Stephens see also Stevens
Alden C (Minnie F) real est 1630 University av B h1614 do
Alex H (Florence) business mgr Executive's Assn of Oakland h211 Hanover av
Alice h5675 Oak Grove av
Anna (wid J C) r6052 Claremont av
Anne E clk h304 Foothill blvd
Annie V h1123 5th av
Arth L (Susie) blksmth h2109 E 21st
Augustus r Durant Hotel B
Beatrice mach r1205 30th av
Bertha r1716 Filbert
Blanche A r6021 Foothill blvd
Brooks P phys h439 30th
Bruce M h916 Union A
Carl r644 12th
Carl firmgr H C Capwell Co r2712 Kingsland av
Chas E serv sta opr Bay Serv Sta No 1 r3056 Dohr B
Chas O (Gladys) collr PG&ECo h6450 Outlook av
Chas P (Margt) pntr h1844 79th av
Clara Mrs beauty opr r307 21st
Dorothy M sten r577 Lake Park av
Dorsey B (Estes) reprmn h2429 65th av
Dwight G (Lillian) clk h4208 Santa Rita
Earl B (Beatrice) clk h1441 53d av
Edw C (Esther E) h352 Alcatraz av
Effie E (wid S F) h466 65th
Eug C (Eliz) h1038 Longridge rd
Frank G (Elsie P) inspr h1512 Prince B
Gene (Rachel) bottlers supp 5930 Foothill blvd h6021 do
Geo A (Ida) slsmn h1926 Napa av B
Geo W (Jennie M) slsmn Great Westn Power Co r2642 Ritchie
Gladys A clk r5315 James av
Gustavus (Hilda) h1425 85th av
H E clk U of C r937 Spruce B
Harry C h6208 Fortune way

Arts & Crafts

Agency

Jessie Southern

RELIABLE HELP

Phones
LA keside
2221
and
HO lliday
1818

314
Hobart

POLK'S BANKERS' Encyclopedia

CONTAINS A FULL AND COMPLETE LIST OF

Banks
Bankers
Trust
Companies
Savings
Banks
in the
United States
and
Canada

ALSO OTHER VALUABLE DATA CONCERNING BANKS

Price $15

Polk's Bankers Encyclopedia Co.
Publishers
431 Howard Street
Detroit

524 Broadway
New York

CHINESE HERBALISTS

24 Years
Same Location

Our Specialty
Stomach
Liver
Lungs
Heart
Kidneys
Indigestion
Rheumatism

The Original

CHAN & KONG

Chinese Herb Specialists

901 Clay, cor. 9th

Tel. LA keside 4113

Judicious Advertising

CREATES
A New Business

REVIVES
A Dull Business

ENLARGES
An Old Business

RESCUES
A Lost Business

PRESERVES
A Large Business

SECURES
Success in Any Business

SAVES
A Failing Business

ENABLES
You to Pay Your Taxes

()

Directory Advertising Brings Satisfactory Results

FARMERS & MERCHANTS SAVINGS BANK

Franklin at Thirteenth Street

A SAVINGS BANK OF STRENGTH AND CHARACTER

STEPHENS
" Homer D (Mauvis H) clk Bank of Italy h1605 Grove B
" Ira O (Emily) pntr h474a 44th
" Jas pntr r3724 Emerson
" Jas F (May) h5315 James av
" Jas F jr slsmn Johnson Washer Co r401 Michigan av B
" Jane slswn H C Capwell Co r577 Lake Park av
" Jenifer M (Clara) restrwkr h307 21st
" Jess M serv sta opr r3056 Dohr
" John G (Sue) civ eng r2515 Piedmont av B
" Jos (Annie) millmn h1334 Bonita av B
" Jos H jr (Lucille H) mgr Peoples Finance & Thrift Co h444 Sunnyslope av
" Laverne R (Sadie) inspr Burroughs Adding Mach Co h2408 Spalding av B
" Leah J (wid Simon) r42 Linda av
" Lillian r606 Aileen
" Lola C h1520 Madison
" Lowell F Mrs tchr Bkly Pub Sch r2607 Fulton B
" Lynwood glass plshr r1441 53d av
" M V (wid A B) h577 Lake Park av
" Marion r307 21st
" Milton N sten r466 65th
" Minnie F Mrs mgr California Apts r1614 University av B
" Orr stdt r2570 Bancroft way B
" Oscar W (Golda L) clk h2921 High
" Ray E (Agnes) baker h2008 Curtis
" Raymond A (Elvera M) h1325 Chestnut
" Raymond H (Harriet) h2918 Florence B
" Richd E (Belle) lab r814 10th
" Robt D slsmn W A Eames r577 Lake Park av
" Solomon G (Ethel) lab h328 Foothill blvd
" Stella r6208 Fortune way
" Steph h1230 97th av
" Stewart D (Lena M) clo clnr 5315 Grove h2437 Jefferson av B
" Susan T bkpr r341 Perry
" Thos (Jane E) h2200 38th av
" Vivian G bkpr r352 Alcatraz av
STEPHENS W BARCLAY (MD) (Louise B), Physician Eye, Ear, Nose and Throat, 2241 Central Av, Alameda, Tel ALameda 0168, h1250 Bay, Alameda, Tel ALameda 0830
" Walter E (Annie) paperhngr h1435 7th av
" Walter W r4208 Santa Rita
" Walter W (Emma E) slsmn h2124 Rosedale av
" Wm (Amelia) h2862 Fruitvale av
" Wm (Luella) h2927 Havenscourt blvd
" Wm (Jennie) h2642 Ritchie
" Wm h2208 Santa Rita av
" Wm J jwlr 1776 7th h857 Campbell
" Wm M restr 202 E 14th r1123 5th av
" Wm O (Mazie) elec eng PG&ECo h1480 Hampel
" Wm S J (Annie) clk Okld PO h3315 35th av
Stephenson see also Stevenson
" Adele M stdt r1580 Euclid av B
" Alice C r267 Perkins
" Alice L Mrs r220 John
" Chas F (Emily) pntr h4425 Clement
" Chas F jr whsemn r4425 Clement
" David E (Dora) clk Ala PO r1343 Versailles av A
" E W (Anna) h1343 Versailles av A
" Eliz H (wid L A) h815 Mariposa av
" Ella cook r2535 Piedmont av B
" Emmet S (Ada) slsmn Okld-Cal Towel Co h3839 Webster
" Eug E (Lee O) real est 2105 Center R204 h1004 Merced B
" Evelyn sten Bank of America of Calif r1825 Ward B
" Florence A (wid Thos) h2946 Piedmont av B
" Forster G (Etta) firemn OFD h2789 Garden
" Frank E carp r536 Williams
" Frank J (Mary A) acct h1580 Euclid av B
" Frank J jr stdt r1580 Euclid av B
" Frank O (Elsie) h5960 Keith av
" Fred (Laberna) lab h1013 High
" Geo H (Metta) clk h2428 Havenscourt blvd
" Gladys Mrs tchr Pub Sch r726 Haddon rd
" Halley E (Etta) h5800 Clover dr
" Helen B Mrs tchr Pub Sch r2034 9th av
" Hettie A (wid H L) r267 Perkins
" Hoyt clk r3945 Greenwood av
" Jas P (Lucinda C) h2234 E 22d
" Jean clk r3945 Greenwood av
" Jos A (Sarah E) cement wkr h3522 Hopkins
" Josephine Mrs h3646 Penniman av
" Lee R (Gladys) sign pntr 1429 Broadway R27 h726 Haddon rd
STEPHENSON LEYDECKER & CO (Thos E Birbeck, Theo O Leydecker, Walte H Stephenson), Investment Securities, 507 Alameda Title Ins Co Bldg, 1404 Franklin, Tel GLencourt 9730
" Lola stdt r5960 Keith av
" Margt P Mrs apts 2306 Ellsworth B
" Margt V stdt r2306 Ellsworth B
" Martha Mrs h816 20th
" Maud Y h2828½ Benvenue av B

STEPHENSON
" Merle O (Mabel) meats 4215 Park blvd h39
Greenwood av
" Ralph B (Clemence) eng h3836 14th av
" Ray W (Ella) cbtmkr h2332 80th av
" Robt E (Alice) ins h267 Perkins
" Robt M (Marie) pntr h3774 Porter
" Ruth tchr r2946 Piedmont av B
" Thos O (Minerva) r3945 Greenwood av
" Waite H (Marion) (Stephenson-Leydecker Co) h601 Mariposa av
" Walter J pntr r4425 Clement
" Walter S (Margt) blksmth h2223 Santa Ri av
" Wm C asst statistician SPCo r1132 Amador
" Wm P (Helen) archt U of C h2034 9th av
" Wm R (Anna) clk Okld PO h1032 E 23d
Stephoni Antone (Mary) lab h787 8th
Stepienski Chester W carp Key System r Sa Leandro
" Frances clk Mutual Stores r San Leandro
" Mathews S printer r1856 E 25th
" Stanley W (Mary) cbtmkr h1856 E 25th
Stepka Frank plmbr r2212 E 19th
Stepp Cecil D carrier Okld PO r5527 San Pab
" Max uphol r5527 San Pablo av
Steppan Anton (Eliz) (Piedmont Furrier) h42 Piedmont av
" Eliz Mrs (Piedmont Furrier) r4291 Piedmo av
Steppich L E h5407 Princeton
Steppleton Verda Mrs slswn r1905 5th av
Sterbenk Antone wirewkr r814 33d av
Sterbinz Rudolph J shtmtlwkr r1004 18th
Steres Ilman (Fannie) slsmn h687 Wesley av
Stergos Geo mach r1746 Pacific
Sterling see also Stirling
" Allen clk r1337 E 34th
" Augusta evangelist r3060 Arkansas
" Axel H (Ruth) br mgr Safeway Stores r45 San Carlos
" Donald T clk r3060 Arkansas
" E grader r2921 76th av
" Eliz sten r3060 Arkansas
" Emma (wid J A) h3060 Arkansas
" Geo W (Lillian) h4645 Fleming av
" Ida M Mrs r2037 24th av
" Irene fl supvr Fabiola Hosp
" Irene M (wid G E) h3829 E 14th
" Jas lab r103 Broadway
" John P bus opr Key System h456 44th
" John R clk r621 Central av A
" Leah Mrs h603 Grove
" Leland (Eva) clk h760 Lincoln av A
" Lila clk h2322 Shattuck av B
" Loren B linemn h425 Lincoln av A
" Lumber Co F G Tuttle pres F L Sayre s 1607 32d
" Motor Truck Co of California W T Sledd mgr 824 Castro
" Paint Co N D Bergeron pres V E Skiles s 6460 Green
" Paul S (Clarice E) br mgr Safeway Stor h4230 Carrington
" Press (E F Webb, Ervin Howell) printers 14 Grove
" R W plmbr r794 11th
" Rae clk r425 Lincoln av A
" Voltaire (Mary) mach h1664 16th
Stermer Ernest E r1717 Myrtle
Stern see also Stearn and Stirn
" Anna F r1709 Paru A
" E Marie r2230 35th av
" Edw (Bernice A) brkmn h938 Santa Cla av A
" Ethel E (wid Marcus) h1709 Paru A
" Helen A tchr Bkly Pub Sch h2366 Cedar B
" Helen S clk r2633 Dana B
" Henry (Minnie) gro 6025 Shattuck av h6 61st
" Howard M h931 Market
" Ida Mrs (The Toy Shop) r2119 Addison B
" Israel Rev (Lily) h736 6th
" John (Henrietta) h5250 James av
" John (Mary) cbtmkr h1323 Park av A
" Jos auto wrecker 2717 Peralta
" Jos A (Eliz) confr mfr 2525 Shattuck av h2224 Blake B
" Lyle A (Myrtle) eng Poultry Producers Central Calif h1342 St Charles A
" Lyle F displaymn r1342 St Charles A
" Monroe (Lillian) inspr h715 45th
" Newman (Ida) (Stern & Ellsworth) r2119 A dison B
" Norman B (Phyllis) h143 Hagar av Pied
" Oto tchr U of C r Durant Hotel B
" Peter stdt r2425 Warring B
" Robt C (Dora G) cook h311 Lincoln av A
" Robt M purch agt Sears Roebuck & Co r24 8th av
" Sigmund W (Inez) h275 Park View ter
" Wm r Hotel Leamington
" Wm stdt r2425 Warring B
" & Ellsworth (Newman Stern, Mrs C R Ell worth) toys 2020 Shattuck av B

SPENCER C. FISH

SPECIAL AGENT

The Northwestern Mutual Life Insurance Co.

Co-operating with Representative Trust Companies

10th Floor California Bldg, 1736 Franklin St. Tel. LA keside 4600

STEAM & CENTRIFUGAL PUMPS

SIMONDS MACHINERY

SIMONDS MACHINERY CO.
816 FOLSOM STREET
Phone Kearny 1457

rnau Sidney M (Evelyn E) slsmn h607 E 22d
rnback Jacob L mgr Star Outfitting Co r Los Angeles
rnberg see also Steinberg
David (Anna) pub weigh mstr h3118 Arizona
Lester (Eva) chauf h2238 90th av
Paul B mach r1062 57th
Paul L (Edith A) r550 Radnor rd
rnberger Emil r1505 Jackson
rne Eliz M (wid J A) h3027 Benvenue av B
Lucy E nurse r3027 Benvenue av B
Marie tchr Bkly Pub Sch r3027 Benvenue av B
Stanley R lawyer 1106 Broadway R511 r3027 Benvenue av B
rneberg Felix F (Mary) carrier Okld PO h1062 57th
rner Elsworth stdt r2709 Channing way B
ERNER L F (Marjorie), Mgr Berkeley Branch American Trust Co, r San Leandro
Signe sten r1715 Central av A
Sven J (Marie) carp h1715 Central av A
Thelma sten r1715 Central av A
Wayne r1331 Castro
rnie Eunice Mrs sten Bkly Adjustment Bureau r2223 Chapel B
rnitzky Arth S (Stella) ins agt r5464 Shattuck av
Julius L (Alice) inspr OPD 5355 James av
rns Glenn W slsmn Moore Glue Co r534 The Alameda B
rnus Otto stdt r Bowles Hall B
rrett Blanche O r2032 24th av
Sophie W (wid G T) r1594 Capistrano av B
rring Kate Mrs r2112 Durant av B
rritt Jas furrier r932½ Park A
ruma Sophia (wid Winfield) r2828 Webster B
rzel Frank J (Mary) (Comstock & Sterzel) r452 Rich
tler Clara Mrs r5216 Grove
tson A B r1835 7th
Alice H (wid J W) h305 Lenox av
Benj F (Agnes) phys 3029 Foothill blvd
Bernard L (Alta E) slsmn h227 Greenbank av Pied
C J pntr r4151 Culver
Dorothy priv sec Fed Intermediate Credit Bk r1136 Everett av
Edith O asst librn h371 Santa Clara av
Edw H r305 Lenox av
Edw W (Eleanor) window shades 9001 E 14th h1306 78th av
Genevieve H Mrs agt Equitable Life Assur Soc r241 29th
ETSON GEORGE R (Agnes), General Insurance, 1400 Financial Center Bldg, 405 14th, Tel GLencourt 1268, h1136 Everett av
Gertrude H Mrs slswn h241 29th
Harry driver r516 11th
Howard mach r678 14th
Lillian B (wid Robt) r1306 78th av
Natalie r3105 E 14th
Philip C r Hotel Claremont
tter Geo E (Salome) pntr h1722 McGee av B
ttner Fred L r840 Excelsior av
Ludwig W (Martha) mach h840 Excelsior av
uart see also Steward, Stewart and Stuart
Floyd W (Anna B) broker h34 The Uplands B
uben Jos W swtchmn h1417 56th av
uer Robt C (Eva) eng OPD h830 Arlington av
eval Jos h2917 Morgan av
eve Chas F carp h3018 Harper B
EVE'S LUNCH (Steve Cerinich, Mike Herman), 1121-1123 Franklin, Tel HOlliday 1192
eveko Martin (Teresa) cond Key System h9429 B
even Andw C (Minnie) h100 Eucalyptus rd B
Honore (Mabel) waiter h1410 Parker B
Louise (wid W M) h1546 Milvia B
Wm bus opr Key System r650 52d
evene Olevo (Antonia) h1274 66th
evens see also Stephens
A Chesley (Mary W) evangelist h1515 Alice
Abigail tchr r2650 Parker
Agnes bkpr Star Roof Corp r1146 E 15th
Alex B (Marion) printer h2026 9th av
Alfd L caulker h1174 19th
Alice H r46 York dr Pied
Andw J (Gertrude) dentist h3292 Sterling av A
Anna W stdt r1115 Shattuck av B
Annie L Mrs tchr Pub Sch r3163 Coolidge av
Annie T (wid S C) r3203 Sterling av A
Anthony (Rose) mach h2909 Mabel B
Anthony mach h2145 San Pablo av
Anthony M (Annie E) h4407 Pleasant Valley ct
Arno R (Ida) gro 271 E 12th h709 5th av
Arth B r4348 Park blvd
Barbara stdt r2327 Warring B
Belle r1733 Myrtle
Benj H (Doris A) office mgr Cal Crematorium r1757 Oxford B
Bert E (Louise) clk h6367 Telegraph av
Bertha M nurse r6699 Telegraph av

STEVENS
" Bessie Mrs tchr Pub Sch r4725 Edgewood av
" Bessie (wid Albt) r4134 Terace
" Betty r461 Bellevue av
" Betty J sten r3026 88th av
" Byron (Zoe L) eng h2646 22d av
" Calvin E (Lucia) carp h1716 Dwight way B
" Carol r2725 Channing way B
" Cath B h2325 86th av
" Celia M compt opr r2426 Grant B
" Chas E (Edith G) gas sta opr h3056 Dohr B
" Chas H (Alice) paint mkr h2334 Hughes av
" Chas O (Amaryllis) carp h1716 Dwight way B
" Chas R (Carrie) h3028 Acton B
" Chesley G h1240 Ordway B
" Chris (Jennie) lab h1720 10th
" Clarence pntr h3452 34th av
" Clarence L (Ada) slsmn h506 Midcrest rd
" Clarence T electn h2339 Hilgard av B
" Cyril T (Maude) ins agt h5301 Lawton av
" David F clk r1555 Verdi A
" David N B (Beatrice M) dry gds 1537 Market h724 19th
" Della A Mrs h330 Santa Clara av
" Delpha r2825 Stuart B
" Doris A clk r446 Kentucky av B
" Dorna G r1115 Shattuck av B
" Dorothy M bkpr r218 Carmel av Pied
" Douglas A inspr h1929 Schiller A
" Earl A r2735 Haste B
" Edgar (Minnie) lather h3536 Wisconsin
" Edna sten r3536 Wisconsin
" Edwin A (Helen) r1555 Verdi A
" Edwin T (Agnes) office mgr Star Roof Corp h1146 E 15th
" Eleanor A asst librn U of C r2520 Hilegass av B
" Eliz M Mrs walter r1157 Hearst av B
" Ella G chf opr PT&TCo r535 41st
" Ella M (wid M A) r2906 Ellis B
" Elwin L (Laura) mach h1932 106th av
" Emily Mrs r725 Filbert
" Ernest E (Mary C) acct r2949 Fruitvale av
" Ernest L cable splicer r8204 Foothill blvd
" Essie M h2426 Grant B
" Fannie L (wid G A) r27 Monticello av Pied
" Flora Mrs r2029 Essex B
" Frances maid 6100 Harwood av
" Frank (May) lab h1180 62d
" Frank A (Jane) h3863 Rhoda av
" Frank C sec to pres U of C r264 Amherst av B
" Fred C r2000 San Pablo av
" Geo steam shovel opr r1304 Marin
" Geo jr firemn r1304 Marin
" Geo B (Augusta) h2924 Hilegass av B
" Geo E office mgr U of C r1912 California B
" Geo F (Margt) plmbr h3800 West
" Georgia sten r3800 West
" Gerald mgr San Pablo Bottle Malt & Supply Co r3415 Telegraph av
" Gilbert P (E Lowell) h2607 Fulton B
" Grace S (wid Thos) mgr Princeton Apts h353 Grand av
" Grant (Jennie) h2400 Haste B
" H L Miss clk U of C r264 Amherst av B
" Hardy R (Carol) h1000 Grace ct A
" Harold h151 Maitland dr Bay Farm Island A
" Harold F chemist r Mountain blvd rt 1 bx 1708
" Harold J lather r3536 Wisconsin
" Harold W clk r3043 Grove B
" Harry asst slsmgr Pacific Manifolding Book Co r2220 Lakeshore blvd
" Harry lab r1912 Adeline
" Harry O (Hazel B) h461 Bellevue av
" Harry T (Eliz) ins h1831 Harvard dr A
" Hattie W (wid C A) h2650 Parker B
" Helen r4509 Adeline
" Helen M sten r46 York dr Pied
" Henry cook r1121 5th av
" Henry C (Helen) inspr Okld Elec Dept h434 60th
" Henry M (Stella M) h6433 Harwood av
" Homer W (Etta) mach h3022 Suter
" Horace J r3800 West
" Howard (Zelma) marine eng h130 Sunnyside Pied
" Howard L (Edna) baker h4114 E 14th
" I Delpha librarian r2825 Palm ct B
" Ida bacteriologist r2650 Parker B
" Ira D (Joanna) clk h1555 Verdi A
" Irwin A r1448 88th av
" J Douglas (Eliz) ins agt h1440 5th av
" Jas C (Francis L) barber 2939 Coolidge av h2638 35th av
" Jas M (Annie) auto pntr h1448 88th av
" Jas S supt yds East Bay Municipal Utility Dist r498 25th
" Jas W (Flora J) h2703 Webster
" Jano O r461 Bellevue av
" Jay H (Frances C) gdnr r6100 Harwood av

FAIRBANKS SCALES

Oil Engines, Stationary and Marine — Electric Motors, Steam Pumps, Supplies

FAIRBANKS-MORSE & CO.

SPEAR and HARRISON STS. — Phone Davenport 3560 — SAN FRANCISCO

See Page 155

Cora W. Jenkins SCHOOL OF MUSIC

CHILDREN'S CLASSES

INTERMEDIATE AND ADVANCED DEPARTMENTS

NORMAL COURSE

46 Randwick Ave. Oakland

Telephone PI edmont 2993-W

POLK'S BANKERS' Encyclopedia

CONTAINS A FULL AND COMPLETE LIST OF

Banks Bankers Trust Companies Savings Banks in the United States and Canada

ALSO OTHER VALUABLE DATA CONCERNING BANKS

Price $15

Polk's Bankers Encyclopedia Co.

Publishers

431 Howard Street Detroit

524 Broadway New York

STEVENS
" Jay W (Hazel M) state fire marshal h209 Carmel av Pied
" Jesse E (Vera) signs 2543 Shattuck av B h2132 Spaulding av B
" John h8133 Iris
" John h498 25th
" John (Annie) gdnr h3865 Greenwood av
" John G (Hanah N) clk h2623 Buena Vista av A
" John G (Linza) deckhd h2121 Essex B
" John W (Alice F) h46 York dr Pied
" Jos father h2318 25th av
" Jos D (Theresa) mach r7729 Foothill blvd
" Jos E (Lotta C) paints 2031 Broadway h815 Brooklyn av
" Jos P organ bldr r1830 Hearst av B
" Josephine E (wid Allen) r2236 Durant av B
" Kath A W (wid W A) h218 Carmel av Pied
" King C (Mary) carp h1679 Addison B
" Laurence T mill wright h1510 Everett A
" Lawrence C r209 Carmel av Pied
" Leela M r1115 Shattuck av B
" Leonard (Annie) acct h3163 Coolidge av
" Leonard M r3163 Coolidge av
" Leonard R (Cath) carrier Okld PO h2621 Market
" Lester W (Marie) radio eng h5744 Holway ct
" Linza M sec C L Abbott r2121 Essex B
" Lloyd C (Leba) slsmn h1021 Sunny Hills blvd
" Lois r5301 Lawton av
" Lola C (Yellow Lantern Art Shop) r1520 Madison
" Loren N (Freda) h2506 60th av
" Louis V (Julia) cbtmkr h1206 Talbot av B
" Malcolm B fir polishing 6701 San Pablo av r610 34th
" Mamie J (wid C A) h1143 Broadway A
" Marge employee advisor PT&TCo r535 41st
" Margt Mrs forwn New System Lndy
" Marie clk r449 29th
" Martin L firemn Key System r696 62d
" Mary (wid C B) h3890 Whittle av
" Mary E Mrs h1918 11th av
" Mary L (wid A J) h1415 Edith B
" Mary T Mrs nurse 5926 Marshall
" Maude Mrs clo clnr 1453 Dwight way B
" Maudie E Mrs dry gds 8204 Foothill blvd
" Maurice lab r684 17th
" Myron E (Martha E) pntr h3789 Manila av
" Nancy (wid Saml) r1568 Pacific av A
" Rachel C (wid Chas) r2545 Benvenue av B
" Rachel C (wid Hiram) r5501 Masonic av
" Ralph r539 7th
" Ralph (Cath B) jan r487 29th
" Ralph B (Grace) formn Paraffine Cos h3521 Bruce
" Ray E (Dorothy) slsmgr Hebrank, Hunter & Peacock Co h1814 Central av A
" Richd (Lylie) h860 Milton
" Robt A baker r278 E 18th
" Roger W r2924 Hillegass av B
" Roland wtchmn r711 Derby av
" Ruby clk r462 Stow av
" Ruth cash Gem Theatre
" Saml S r251 Perkins
" Saml S (Lois) lawyer h160 LaSalle av Pied
" Stanley D bkpr r218 Carmel av Pied
" Thad W tchr Pub Sch r4725 Edgewood av
" Theresa Mrs slswn Moss Glove & Hosiery Co r1342 60th av
" Thos lab r2109 Broadway
" Thos G auto mech r2145 San Pablo av
" Thos H (Mary H) h2238 48th av
" Thos L (Rae W) h373 Lester av
" Vernon A (Nellie) bkpr Cal Animal Products Co rMountain blvd ri 1 bx 1708 A
" Viola F Mrs h2164 50th av
" W Harry B (Martha J) carp h3620 Harbor View av
" Wendell W (Eliz H) slsmn h2507a 12th av
" Wesley r209 Carmel av Pied
" Wm clk r1441 Benton A
" Wm (Belle) press opr h1235 Haskell B
" Wm D sta eng h934 Virginia B
" Wm E barber 818 14th r1539 Market
" Wm F (Fannie) radio mech h3043 Grove B
" Wm L (Bessie) slsmn h1157 Hearst av B
" Wm W (Prosperina) chauf h1809 79th av
" Winfred C (Ruth M L) real est 1115 Shattuck av B

Stevensen Dora r3136 Harrison
" Frank r3618 Grand av
" Lola (wid A V) h3618 Grand av

Stevenson see also Stephenson
" A J r3601 Telegraph av
" Alex S (Isabelle) cable splicer h3452 Champion
" Arch r3452 Champion
" Arch plmbr 3463 Champion
" Arth L tchr U of C h2810 Fulton B
" Austin K (Florence) h933 Sunny Hills rd
" Beatrice Mrs slswn H C Capwell Co r2025 Linden

STEVENSON
" Benj H (Jessie C) printer h2101 Encinal A
" Bertha (wid Wm) r936 60th
" Chas clk h1820 68th av
" Chas lab r958 14th
" Chas mech r542 Williams
" Chas H (Rhoda) pntr h7866 Hillside
" Clara r450 Lee
" Crescent Mrs tchr Pub Sch r588 21st
" Curtis W (N Eliz) clk h1749 Oxford B
" David r306 Magnolia av Pied
" Duncan C (Josephine) real est 436 14th R9 h325 Park View ter
" Earle V (Bessie H) clk h699 Arimo av
" Edgar mach r891 59th
" Eleanor sten Bank of America r1403 Bancroft way B
" Eleanor L (wid J L) h1403 Bancroft way
" Eliz E r5826 Chabot rd
" Elsie M Mrs slswn r5826 Chabot rd
" Elwood A (Edith U) prin Cal Sch for the Deaf
" Ernest (Clara) slsmn h52 Manor dr Pied
" Flora P Mrs paymaster John Breuner Co r5582 Lawton av
" Francis J clk r21 Park way Pied
" Frank (Stella R) plstr h1224 Derby av
" Frank R clk r3452 Champion
" Frank W h9609 Derby av
" Fred A (Edna) clk h6863 Arthur
" Geo mgr Claremont Country Club r San Francisco
" Geo M h1422 45th av
" Geo W (Woodcraft Mfg Co) r San Francis
" Gwendolyn r54 Seaview av Pied
" H labtry asst U of C r1740 Walnut B

STEVENSON HAMILTON B (Mabel C), S Coffin-Redington Co, h530 Montclair av

" Harry J r666 Coolidge av B
" Hazel dom 6363 Estates dr
" Helen C r1220 Chestnut A
" Herbt B (Elsie N) bldg contr 5826 Chabot
" Herbt B jr clk r5826 Chabot rd
" Hubert cable splicer r9336 Plymouth
" Hugo J (Edith) diemkr h5410 Arbor av
" Irma (wid David) h5423 Normandie av
" Jas r2709 Channing way B
" Jas (Evelyn) lab r1817 Ward B
" Jas H (Crescent) dental labtry 560 17th h5 21st
" Jas S (Laura) pntr h1923 Allston way B
" Janet (wid Wm) h891 59th
" John (Elsie) clk h1240 Grove B
" John A mach r1820 68th av
" John B bkpr Calif Foundries h5525 Lawt av
" John H (Florence) clk h666 Peralta av B
" John H (Mary) plstr h976 60th
" John J (Minnie E) slsmn r21 Park way Pi
" John J (Cecelia) slsmn h2619 26th av
" John L clk Okld PO r2639 Telegraph av
" Josephine H Mrs mgr Oak Lodge Apartmer h1497 Oak
" Leezinke law stdt r976 60th
" Leontina (wid Chas) h3752 Angelo av
" Lewis T (Mary J) scale inspr h3833 Beaumont av
" Lloyd A (Nellie B) h306 Magnolia av Pied
" Mabel R r2810 Fulton B
" Margt (wid H L) h838 Chestnut
" Marguerite A sten r2649 School
" May r2616 Ashby av B
" Melissa Mrs r1422 45th av
" Nelle B drsmkr 3814 Piedmont av r545 37
" Nich (Dolores) slsmn Consumers Ice Co h4 58th
" Nora Mrs fnshr r1411 Parker B
" Osborne r1422 45th av
" Paul L (Eliz) slsmn Imperial Bevereage h875 22d
" Pearl office mgr Greer Robins Co h450 I
" Percy R (Carrie) ptrnmkr h2649 School
" R Elmer (B Dewey) instr Polytechnic Colle of Eng h1119 El Cenitro av
" Ray B (Gertrude) real est 2923 Telegraph h4715 El Centro av
" Ray R slsmn Hogan & Way h444 Lee
" Richd G r54 Seaview av Pied
" Robt r4715 El Centro av
" Robt (Hazel) heating eng h3945 39th av
" Robt L baseball player r1224 Derby av
" Robt L r2412 Piedmont av B
" Robt M Rev (Emma L) h2801 Regent B
" Sarah (wid John) r1601 Alameda av A
" Thelma r2521 Channing way B
" Thos A pdlr r5525 Lawton av
" Thos D (Edith) h54 Seaview av Pied
" Thos D jr r54 Seaview av Pied
" Thos E (Carrie E) mstr mariner h2416 Ash av B
" Walter D (Hazel) mech Bkly Bd of Pub W h2916 Ellis B
" Walter E (Lavinia) h3701 Wisconsin
" Wesley lab r1781 9th

HOTEL PIEDMONT

A Delightfully Appointed Residential Hotel

451 PIEDMONT AVE. (See Page 145) PHONE PIedmont 8701

:VENSON
/m concretewkr h2840 Myrtle
/m jr (Orina) electn h5249 Manila av
/m C (Eliz) printer h5528 Market
/m J r580 21st
ella G Mrs h56 Rio Vista av
/eny Albt restr wkr r517 Grove
enton John G (Lillian) mach h558b 39th
illian (wid J G) r6092 Hillegass av
/er Victor A firemn h751 9th
/es Alfd H (Marguerite) 2d hd furn 2719
Foothill blvd r2008 25th av
arold M (Dorothea) cond Key System h3627
Hageman av
as candymkr r1086 Park av A
vard Allen slsmn r1108 Filbert
ndw H clk h726 E 23d
avid h3066 Berlin way
rank G (Pearl) h1047 Sierra B
rank W (Louise) decorator h3307 Hopkins
enry oiler r537 Henry
a Verne T slsmn D O Lippi r345 Lexon av
aria R H (wid Saml H) (Steward & Gabriel) h773 13th
hos (Sophie) h1678 Atlantic
ruckee L (Therese O) slsmn h345 Lenox av
irginia M r1529 9th av
'allace r1730 Le Loma av B
alter R auto mech r468 Earl
Gabriel (M R H Steward, J H Gabriel)
leather 816 Broadway
vart see also Steuart, Steward and Stuart
lab r2407 10th B
V yrmn S T Johnson Oil Burner Co
dam shtmtlwkr r2407 10th B
delbert (Grace) driver h836 47th
draith civ eng r5952 Howell
gnes clk r1784 Sonoma B
bt J (Ethel) gdnr h1532 Ada
bt W (Ida) hd clk S P Co h5268 Locksley av
ex (Effie) lab h3130 High
lex jr lab r3130 High
lex C (Florence) tilestr h566 34th
lex S (Rebecca) mach h953 46th
lex T slsmn J C Brockhurst r566 34th
fd G (Margt) mldr h1557 4th A
fd N lab h1093 Alcatraz av
ice clk r1093 Alcatraz av
lice tchr Bkly Pub Sch r2518 Hill ct B
ice tchr Pub Sch h148 10th
lice A r6032 Chabot rd
len (Basso & Stewart) r1108 Filbert
len clk r81 Montell
ma (wid S C) r3438 Rhoda av
nos R gdnr Pub Sch r2628 12th av
ndw C (Margt A) (Stewart Mantel & Tile Co) h2157 Encinal av A
n B Mrs h1430 46th av
pna A physiotherapist r1461 Alice
ne C dom 176 Santa Rosa av
nie B Mrs h727 19th
aminta Mrs h1257 Francisco B
ch E (Mary) lawyer h1771 Thousand Oaks blvd B
ch F fireman OFD r2500 Highland av
th porter r351 Lewis
a E (Anna) carp r3042 Tremont B
abrey formn S F Johnson Co 4117 Penniman av
nj F (Isabelle) civ eng Okld St Dept h2655 Wakefield av
nj H (Iva B) h3724 38th av
rt slsmn H O Harrison Co r902 Santa Fe av B
rtha L Mrs h3040 Grove
rwyn D (Emma C) prsmn h2907 Wheeler B
rwyn E clk r2907 Wheeler B
ssie maid 22 Terrace av Pied
ssie (wid John) h2500 Prince B
tty stdt r2421 Piedmont av B
tty Mrs h2419 Durant av B
tty H Mrs mgr Shirley Apts h2211 Channing way B
verly F clk r2819 Forest av B
anche r3859 Rhoda av
andon (Marguerite) slsmn h5280 Belvedere
enton r1638 Fairview B
ilding 532 16th
lvin poster Okld Title Ins & Guar Co r1539 Walnut B
milla r2824 College av B
riton D (Ruth) v-pres Westinghouse Pac Coast Brake Co h742 Arlington av B
rroll E clk r3042 Tremont B
th M bakerywkr r1912 Filbert
lia Mrs slswn r1925 48th av
as (Georgina) birmkr h1129 5th av
as jan Bldrs Exch
as D (Lella) elev opr h1039 86th av
as P h3410 Elmwood av
as F acct r404 Santa Clara av
as H (Betty H) crane opr h2211 Channing way B

STEWART
" Chas M gas sta 1511 Jefferson r2334 Fulton B
" Chas W (Elda) printer h4227 Quigley
" Chester F (Golda) mach h2256 48th av
" Chester H (Edith) slsmn h2847 Rawson
" Christine maid 637 Hobart
" David M (Lola) h668 Trestle Glen rd
" Donald (Cath) h5959 Laird av
" Donald D r2331 Grove
" Doris E r691 Wesley av
" Dorothy E musician r686 Sycamore
" Dueray L drftsmn Okld St Dept r833 York
" Duncan r2930 Viola
" Duncan carp h2500 Highland av
" Duncan F slsmn Owl Drug Co h1604 Cornell dr A
" Duncan M r1604 Cornell dr A
" Earl D (Lillian) chemist h1506 Edith B
" Edith Mrs r1400 Arch B
" Edith M (wid Saml) h1805 Alameda av A
" Edna slswn r374 Jayne av
" Edw B elec eng East Bay Municipal Utility Dist r5952 Howell
" Edw J (Grace S) slsmn F F Porter Co h2824 College av B
" Edw V lab r1614 Ashby av B
" Edwin r1749 Fruitvale av
" Eileen bkpr Pac Furn Co r3066 Berlin way
" Eleanor h1818 Walnut B
" Eleanor forewn Sunset McKee Salesbook Co r1536 Santa Clara av
" Ella r1077 Park av A
" Ellen Mrs r1622 Clinton av A
" Emily clk r3130 High
" Emma slswn r509 Sycamore
" Evelyn M h2824 Benvenue
" Ezzie sten r1315 Poplar
" Fern r1902 Castro
" Florence M r2722 Brookdale av
" Frank (Emma J) chiro 1021 Foothill blvd
" Frank (Lulu) lab h1684 10th
" Frank (Nellie) pntr h3874 Hanly rd
" Frank E (Alma G) clk h1558 Excelsior av
" Frank H (Lydia N) clk h504 E 17th
" Frank L (Phyllis) marine eng h3299 Arizona
" Fred E (Mae J) h591 40th
" Fred R (Winifred C) restr 2916 Domingo av B r10 Anita av
" G R cond Key System r Richmond
" G R Mrs h2500 Durant av B
" Geo h8678 Holly
" Geo (Annie) slsmn h2930 Viola
" Geo C (Gertrude) h227 John
" Geo H (Kath) dentist 1121 Washington R204 h282 Vernon
" Geo J r1904 Castro
" Geo J h3524 Foothill blvd
" Geo R jr (Theodosia) tchr U of C h2515 Hill ct B
" Geo W (Jeanette M) h1506 Bonita av B
" Geo W h716 Santa Clara av A
" Geo W (Lilly M) carp h3010 Central av A
" Gertie L Mrs h630 Fairview
" Gertrude B nurse 149 La Salle av Pied
" Gilbert (Evangeline) carp h1827 102d av
" Gladys tchr Pub Sch r1428 Alice
" Gordon r2330 Warring B
" Grace r2824 College av B
" H J serv mgr J R Watkins Co r127 Lake av Pied
" Hannah C tchr Pub Sch h148 10th
" Harold R tchr U of C h2091 California B
" Harry lab Okld St Dept r726 Chester
" Harry F barber r1656 7th
" Harry J (Bonita G) bellmn h864 47th
" Harry M (Cath) baker h1912 Filbert
" Harry R (Elsie A) slsmn h733 Jean
" Hart (Poppy) electn h2510 Bancroft way B
" Harvard r5280 Belvedere
" Hattie Mrs r1526 McGee av
" Hazel T sten r504 E 17th
" Helen A r1540 Arch B
" Helen G Mrs h721a Walker av
" Henrietta B tchr Bkly Pub Sch r133 Ardmore rd B
" Homer T (Cath M) slsmn h1529 9th av
" Horace M clk r2051 Telegraph av
" Howard K slsmn r1925 48th av
" I Mrs tchr Pub Sch r2655 Wakefield av
" Irvin L barber r1529 9th av
" J pntr r2006 25th av
" J Dudley (Jennie) formn East Bay Refrig Co h3030 Tremont av B
" J E servicemn Advertising Samplers r3885 Webster
" J Frank carp r1713 Brush
" J Gage slsmn Cudahy Pkg Co h1546 Alice
" J L h2107 Dwight way B
" J W (Lucile) safety eng r2330 Warring B
" Jas h675 56th
STEWART JAMES (Arsina), Salesman R L Polk & Co of California, h2615 67th Av
" Jas A (Julia G) with Parker-Regan Corp h1076 Warfield av

FRED T. WOOD COMPANY--Oakland's Leading Realtors

HOMES AND HOMESITES — SUBDIVISIONS — BUSINESS PROPERTY

Main Office, 1801 Franklin Street, Oakland

Telephone HOlliday 3700

HOMES — INDUSTRIAL — COUNTRY — BUSINESS PROPERTIES

W. C. GLASSON COMPANY

REALTORS

815 East 14th Street SAN LEANDRO Tel. TR inidad 668

Patricia Reynolds STUDIO

Established 1920

Departmental SCHOOL of the DANCE and THEATER ARTS

Key Route Inn 22nd and Broadway

Telephone GLencourt 7717

Judicious Advertising

CREATES A New Business

REVIVES A Dull Business

ENLARGES An Old Business

RESCUES A Lost Business

PRESERVES A Large Business

SECURES Success in Any Business

SAVES A Failing Business

ENABLES You to Pay Your Taxes

()

Directory Advertising Brings Satisfactory Results

STEWART
" Jas C (Lizzie) firemn OFD h3812 Porter
" Jas C (Margt I) gas eng h3311 Florida
" Jas E (Florence) cbtmkr h686 Sycamore
" Jas E (Isabelle W) eng h3425 39th av
" Jas G (Esther) fuel 1527 13th av
" Jas H (Marion) r888 Paramount rd
" Jas K (Emma C) metallurgist h1064 Monterey
" Jas L lab r1006 Kains av Albany
" Jas N (Joan) h5414 Yuba av
" Jas O (Edith C) slsmn h5645 Oak Grove av
" Jas S musician r288 Lester av
" Jane (wid Wm) r1815 8th A
" Janet stdt r2420 Le Conte av B
" Jean F r2722 Brookdale av
" Jean S clk r2419 Durant av
" Jeanette M Mrs tchrr Bkly Pub Sch r1506 Bonita av B
" Jesse A (Lillian E) radio opr h3927 Delmont av
" Jessie R Mrs (The Bancroft Beauty Box) r2425 Fulton B
" John (Lillian A) h2710 Woolsey B
" John clk r2100 13th av
" John (Johanna) plstr h1249 Bates rd
" John (Armeda F) h833 York
" John D (Marcelle) auto body mech h2605a 75th av
" John E (Lottie) lab h5550 Taft av
" John P (Ruth E) carp h2722 Brookdale av
" John H (Isabelle) h3859 Rhoda av
" John H (Mary) slsmn h474 42d
" John K clk r2500 Prince B
" John L (Esther N) adj h5030 Bond
" John M (Ellen) printer h1622 Grove av A
" John M stdt r2731 Bancroft way B
" John O stdt r2424 Channing way B
" John S (Wealtha) metallurgist h2911 Ashby av B
" John T (Irene W) electn h795 Santa Ray av
" Josephine h1540 Arch B
" Josie W tchr Pub Sch 2400 Durant av B
" Kathleen r218 Park View av Pied
" Kulamanu Mrs slswn A F Edwards Inc h81 Montell
" Lawrence (Kath) meat ctr r2651 Valdez
" Lawrence A musician r3040 Grove
" Leonard F (Eva) carp h3445 Rhoda av
" Leslie B r1830 San Antonio av B
" Leslie L (Cora B) h1830 San Antonio av B
" Lester M clk r2819 Forest av B
" Libby E r2321 12th av
" Lillian r2667 Wakefield av
" Lillie B h2482 Prince B
" Lois B r1830 San Antonio av B
" Louis V (Gertrude) h2934 Harper B
" Louise Mrs h1521 High A
" Louise (wid Wm A) h1615 Encinal av A
" Lucille r591 40th
" Lucy slswn r6305 Monadnock
" M Faythe r3030 Tremont B
" Mabel E (wid Robt) h2834 21st av
STEWART MANTEL & TILE CO (Andrew C Stewart) Wall and Floor Tiles, Grates, Mantels, Radiant Fires, Soda Fountains, Office 2536 Santa Clara Av, Alameda, Tel ALameda 3518, Warehouse 2157 Encinal Av, Alameda
" Margt restrwkr r942 Centini av
" Margt stdt r2732 Durant av B
" Margt teller First Natl Bank in Bkly
" Margt Mrs cafeteria wkr Pub Sch r4434 Penniman av
" Margt (wid John) r2950 Benvenue av B
" Margt (wid Nels) h5952 Howell
" Margt L sten r5645 Oak Grove av
" Marguerite clk r2091 California B
" Marie waiter r1925 Grove
" Marie Mrs cook h1925 Grove
" Marion M clk U of C r2330 Warring B
" Marion S (wid J K) h382 Van Buren av
" Martha M (wid M Y) r504 E 17th
" Mary Mrs Indywkr h934 26th av
" Mary A r Durant Hotel B
" Mary A Mrs h1923 Francisco B
" Mary C (wid Thos) h1325 Brush
" Mary C (wid J L) r2954 Florida
" Mary J (wid W H) r2525 Ritchie
" Mary L r1725 6th av
" Matthew gdnr Pub Sch r2628 12th av
" Maurice S sec Scottish Rite Bodies r Hayward
" Mildred A clk r4117 Penniman av
" Mildred E clk r2907 Wheeler B
" Morrison H (Lola) h1176 Arch B
" Murdock M (Eliz) electn h3717 Madrone av
" Myra h2518 Hill ct B
" Norman A (Alice) carp h6000 Mauritania av
" Olive M tchr Pub Sch r2441 Haste B
" Paul (Minnie) formn Am Manganese Steel Co h1940 Jones av
" Paul M h2425 Fulton B
" Rebecca (wid Jas) h2711 Curtis

STEWART
" Robt (Mordena M) h2330 Warring B
" Robt cbtmkr r790 Cragmont av B
" Robt milllmn Built-In Fixt Co r Emeryville
" Robt seamn r2117 Curtis
" Robt A tchr U of C r2519 Ridge rd B
" Robt E appraiser Am Tr Co r382 Van Buren av
" Robt F evangelist h1008 Webster
" Robt H h1709 Curtis B
" Robt O (Mattie) slsmn h1929 26th av
" Royal M (Beatrice E) civ eng h1230 Glen B
" Ruth tchr r3030 Tremont B
" Ruth K h2632 Hillegass av B
" Saml (wid Arys W) acct h2110 Bonar B
" Saml K (Helen D) USA h1216 Coolidge av
" Saml L (Frances B) bldg contr 3969 Lynn rd
" Sankey M (Emma) mach hd r5241 Bond
" Sarah nurse Highland Hosp
" Selma Mrs sten r1922 Harrington av
" Seta r2330 Waring B
" Sibyl E (wid F E) h2030 Bancroft way B
" Sylvia r1600 102d av
" Thos (Eliz) mach h1231 Pearl A
" Thos A carp r5924 Chabot rd
" Thos D (Frances) tchr U of C h506 Arlington av B
" U Vaughn clk r2934 Harper B
" Vinnie Mrs dom 1701 Tacoma av B
" Wallace E (Mayme) porter h958 62d
" Walter J (Lottie L) phys h5532 Lawton av
" Wm acct Calif Cap Co h1176 University a
" Wm carp r1129 5th av
" Wm slsmn Dimond Hudson-Essex Co r Everett
" Wm A (Helen) asst sec Durant Stockhol (exec board) h2530 8th av
" Wm B slsmn Hauschildt Music Co r922 61
" Wm E chauf The Pennzoil Co r San Fr cisco
" Wm H (Thelma) eng h1418 Page A
" Wm L (Mary E) electn h4108 Broadway
" Wm P bkpr r134 E 16th
" Wm P clk r4180 Quigley
" Wm R (L Dorothy) h4334 La Cresta av
" Wm S (Eleanor) h3990 39th av
" Wm W (Margt) formn Natl Lead Co Santa Clara av
" Willis (Marguerite) electn h3322 Viola
" Willis stdt r2607 Hearst av B
Sthergen Frank (Selma) printer h306 S Clara av A
Stibbens see also Stebbins
" Eug A mtrmn r6510 Wheeler
" Harold E (Hazel) receiver Key System r Clarke
Stice Edw A (Shirley) h716 8th
" Mary J Mrs r1629b 33d av
" Robt H dlv mgr Whitthorne & Swan 57th
" Verona clk h2532 Durant av B
Stickel Margt (wid P G) h405 Moss av
" Phillip G teller Central Natl Bk r405 Mos
" Wm B (Mary) h919 Grove
Stickells Ivy M Mrs h1912 California B
Sticker Geo (Julia) h2337 Mitchell av
Stickler Orrin F (Barbara) gas sta 10th Fallon h221 John
" T E gum mkr r599 37th
Stickley Arch C r479 Merritt av
" Clara E (wid C H) h479 Merritt av
Stickney C Lawrence clk r3249 Liberty av
" Cassins L (Louise) pntr h3249 Liberty av
" Chas F (Louise S) drugs 4749 Foothill r1729 48th av
" Harold L h3148 Maxwell av
" Jos H (Marie) eng h1516 Sherman A
" Lawrence teller Coml Natl Bank r3249 Li av A
" Merle R clk r5820 Morse dr
" R H h1630 University av B
Stidger Georgia beauty opr r394 60th
Stidham Louis W (Mary) phys 1729 Santa av A
Stidston Lucie B (wid A W) r1934 50th av
Stieber Harry A (Zena) h2200 92d av
Stiedle Lillian I Mrs h660 22d
Stief Eric (Sorjen) baker 4209 Park blvd
Stief's Electric Bakery 1931 Fruitvale av
Stiefvater Albt P (Wanda M) lawyer 436 h2305 High
" Arth E (Arvella E) mach h4202 Santa R
" Gerald E (Ida W) slsmn h531 Magnol Pied
Stiegeler Aug (Anna D) Stiegeler-Rehor & Dunne h663 The Alameda B
" Augustus F stdt r663 The Alameda B
" Dorothy r1040 Mariposa av B
" Edw J stdt r663 The Alameda B
" Eug A slsmn r663 The Alameda B
" Otto C (Dora M) tailor h1040 Mariposa

CAPWELL SULLIVAN & FURTH
A Fashion-Right Price-Right Department Store
Clay, 14th and 15th Streets · OAKLAND · Telephone HOlliday 3131

EGELER
tto L (Lillian) clk h1623 Alcatraz av B
EGELER-REHOR-SMITH & DUNNE (Aug Stiegeler, Ernest Rebor, A I Smith, J J Dunne, E S Barnes), Merchant Tailors, 390 14th, Tel GLencourt 4576
tigler Annie Mrs h678 14th
ora Mrs h182 Ridgeway av
m F (May S) meat ctr r2220 Derby B
glitz May housekpr r2951 Derby B
orman F (Thelma) clk SPCo r Albany
nne Cath h1010 76th av
adeline sten r2606 67th av
per Jos T (Elsie) mtrmn h9541 B
r Allene C sten r No 1 Claremont cres B
eanor clk r5255 Cole
orence A (wid Geo) h No 1 Claremont cres B
eo F jr bkpr Am Trust Co r 1 Claremont cres B
arry (Myrtle) asst br mgr Am Tr Co r3305 Deering
oward H h1176 University av B
cob r1089 28th
s H (Mary) bkpr Johnson Washer Co h1089 28th
hn F (Loretta) clk h2724 Chestnut
wrence C (Mary L) archt r5255 Cole
e F (Margt A) slsmn h552 Merritt av
arion F clk r No 1 Claremont cres B
ear W r1089 28th
wald N (Irene L) drugs 3407 Lakeshore av
nd 3214 Grand av h727 Rosemont rd
issell V emp Am Rubber Mfg Co r2724 Chestnut
allace H cond Key System r3606 San Pablo av
n Edw (Mabel R) slsmn h4233 Foothill blvd
nberg Arnold lab r3032 Mabel B
J Paul (Myrtle S) tinner h1919 25th av
er Geo L (J May) printer h2620 Bartlett
s C (Amy H) lather h3341 Maybelle av
d John D (Emma) elec eng h1078 Underhills rd
rs Cornelia (wid J M) r585 38th
a S r585 38th
n H electn h585 38th
liano Martha Mrs h1216 Russell B
ra sten r1216 Russell B
ncich Robt S (Clara) restr 339 11th r5407 Princeton
Alice stdt r2329 Prospect B
ed r553 18th
wrence clk r2028 27th av
os (Charlotte) clk h2028 27th av
s see also Styles
na Mrs br mgr MacMarr Stores
nard pntr r3255 Encinal av A
rk J (Augusta A) h5480 Bond
id F (Wilma) slsmn h2834 Summit
o E (Nellie) lab h3255 Encinal av A
o H stdt r2529 Hearst av B
dge M Mrs h1361 E 24th
se D (Charity) lab h1012 Center
n A (wid C P) r10724 Pearmain
neth G (Margt) slsmn h1236 Post A
and D (Florence) pntr h3280 Briggs av A
on C serv rep Durant Motor Co
uis bundle wrpr r3255 Encinal av A
idall r3255 Encinal av A
Carley (Hazel) slsmn h10724 Pearmain
son H chauf r547 30th
rman L (Dorthea) rebuyer MW&Co h4230 Farrington
r r4836 Daisy
t N (Mary C) jan h547 30th
t R (Anna) slsmn h4126 Opal
t R (Juanita) serv mn Bay Co Gasoline
a h725 Central av A
e G h3836 Grove
o S (Mary E) carp h4836 Daisy
non F (Louise) electn h3723 Maple av
den P (Bernice) h4626 Park blvd
Alberta M stdt r2539 Durant av B
bt (Myrtle) lab h5410 Princeton
bt C (Helen) lab h3045 Monticello av
(Cecelia) (American Barber Shop) h2021 Essex B
il W (Bertha) slsmn h778 81st
3 Mrs h2539 Durant av B
na A (Anna) carp h1755 Berkeley way B
B stdt r2709 Channing way B
Herbt M (Myrtle J) dept mgr Whitthorne & Swan h5277 Golden Gate av
Marie M (wid L C) h535 Palace ct A
ss Herbt (Etta) waiter h970 55th
n Frank H (Addie) clk h7006 Arthur
id (Marie) bgemn h2951 Stanley av
Robt stdt r2227 College av B
g Anna L r1315 Seminary av
ne r1315 Seminary av
ry clk r1315 Seminary av
ry S (Mamie L) h1315 Seminary av
gs Eug J (Helah) deckhd h721 Lincoln A

Stillman Chas r3877 Greenwood av
" Edmund H tchr U of C r902 Euclid av B
" Elinor H priv sec Fed Land Bank r2430 Piedmont av B
" Ellen P (wid Howard) h2430 Piedmont av B
Stillwaggon Fred B (Christie L) eng h2205 Pacific av A
Stillwaugh Alma r3474 High
" Edbert r3474 High
" John (Eva) chauf h3474 High
Stillwell Chas E (Marie Y) clk h1616 Gould ct A
" Harriet (wid John) h3135 Eton av B
" Ida Mrs h2138 Center B
" John E drftsmn Dow Pump & Diesel Eng Co r1616 Gould ct A
" Ray stdt r2138 Center B
" Thos G mach h2356 108th av
" Wm Y (Helen) h4402 Adeline
Stilson Grace L Mrs r1361 Barrows rd
Stiltz Rose (wid R L) r2314 Spaulding av B
Stilwell Chas W (Lou L) slsmn h2021 E 26th
" Harry (Eliz) lab h3470 Laurel av
" Loraine F (Ivy G) pntr h6044 Acacia av
" Margt nurse r2422 E 23d
Stilwill Jesse W (Viola M) fctywkr h1311½ Ashby av B
Stimer Jos mach r4633 39th av
Stimers Richd emp Paraffine Cos r530 46th
Stimpson Gerald R mach opr r7839 Plymouth
" Laura stdt r2430 Bowditch B
Stimson S H r2045 University av B
Stindt Cath (wid Fredk) h1517 Paru A
Stine see also Stein
" Arth H (Adele) slsmn h6095 Rockridge blvd
" Clyde card writer r4460 Calaveras av
" Eliz (wid G R) r2250 San Antonio av A
" Geo T (Isabelle A) h5360 James av
" Geo T clk r2250 San Antonio av A
" Hugh K clk r2250 San Antonio av A
" Jeremiah E (May M) auto mech h3112 Birdsall av
" Kenneth r2250 San Antonio av A
" L E (Nellie I) slsmn Westn Waxed Paper Co r San Francisco
" Lloyd car mech r4460 Calaveras av
" Melville (Emaline J) slsmn H C Capwell Co h352 24th
" Thos M (Kath) eng h5463 Wadean pl
Stinedurf Geo L (Roxana) groundmn Gas Co h152 Moss av
Stineman John H (Nettie M) dentist 532 15th R420 h800 Wala Vista av
Stinemetz Chas (Ella C) barber h72 Wildwood av Pied
Stiner see also Steiner
" Javan O Mrs h1944 Curtis B
" Jos bottler r4481 39th av
" Nell Mrs h1805 E 14th
Stines Jacob C clk r1607 9th West Bkly
Stingley Ralph H asst credit mgr AOCo r339 49th
Stinhart Stanley stdt r2218 Union B
Stinne Cath twister Calif Cotton Mills Co r1010 76th av
Stinson Agnes h6815 Foothill blvd
" Benj (Anna) whsmn h1914 Auseon av
" Claude (Dorothy V) toolmkr h427 Alcatraz av
" Frances J r2828 Hillegass av B
" Howard J auto mech r678 14th
" Ida M r2828 Hillegass av B
" John W (Jessie B) electn h1742 12th av
" Maude photog 1772 Le Roy av E r268 Bancroft way B
" W A (Mary) lab h850 Oak A
Stinyard Clinton (Mattie) lab r1755 83d av
" Henson (Esther) lab h1755 83d av
Stipe Harry C (Victoria) clk h3751 Randolph av
" Jessie Mrs asst dept mgr Whitthorne & Swan r1527 Tyler B
" Robt (Claire) fl sander h892 52d
Stipelkovich Plaho lab r306 Peralta
Stipp Mary C stdt r2506 Piedmont av B
Stippekohl Ida butter and eggs Housewives Mkt r San Francisco
Stirling see also Sterling
" Wm (Bessie) slsmn h1125 E 21st
Stirn Julius A (Alma) furn rm 9527 E 14th
Stirrat John C (Clara A) lawyer 1419 Broadway R315 h840 York
Stirratt Helen r563 Oakland av
Stirton Ruben A (Lillian) curator U of C r2336 Channing way B
Stirzaker Blanche tchr Pub Sch r4363 Montgy
" C Hunter (Maude) ins agt h4363 Montgomery
Stites Ida M (wid J A) r621 Alma av
" Jos A aud h621 Alma av
Stith Edna M Mrs drsmkr 3753 Piedmont av
Stitt Edna r240 Grand av
" Jas W (Gwendoline) lab h2609 Regent B
" Loren C (Helen) slsmn F H Daily Motor Co h2501 Durant av
" Robt A (Cora M) toolmn h3405 Adeline
Stitzer Frank L (Ida E) pntr h1651 10th B
Stive Harry pipeftr hlpr Genl Engineering & Dry Dock Co r San Francisco

B. AND M. CHEMICAL COMPANY, LTD.
MANUFACTURERS OF
Lacquer Thinner
Lacquer Colors
Paint Remover
Lacquer Wash Thinner
Lacquer Remover
Paints and Varnishes
4244-46 East 12th Street, Oakland
Phone FR ultvale 8603
B&M PRODUCTS

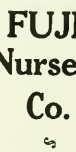

FUJII Nursery Co.
TREES
SHRUBS
POTTED PLANTS
Fertilizers and Insecticides
1534 Oregon Street
Berkeley
Tel. THornwall 2426

Day Sessions "Create an Earning Capacity" Evening Sessio

HEALD COLLEGE

Stenographic, Secretarial, Commercial, Administration

Established 1863 Oakland, California Phone HI ghgate 02

D. E. French

Real Estate

Insurance

Loans

Financial Center Bldg. 405 14th St.

Tel. GL encourt 6541

In Berkeley It's Radston's for Fine Engraving

Books and Stationery

Desks Filing Equipment Safes and Office Supplies

Greeting Cards and Party Favors

Rubber Stamps

Telephones BE rkeley 6774 and 6775

2225 Shattuck Ave. and 1710 University Ave.

Stiver Chas W (Mary L) radio 5236 E 14th
" John E (Lucille C) slsmn Sunset Hdw Co h 1972 Marin av B
" Mme Mrs G A Hall mgr electrolygist 1419 Broadway R424
Stivers Earl H (Margt E) printer h4337 Mtgmy
" Howard (Cora) comp Post-Enquirer h1735 27th av
" Howard R r4337 Montgomery
" Lulu (wid W E) h2115 Roosevelt av B
" Margt E Mrs librn Second Ch of Christ Scientist Reading Room r4337 Montgomery
" Val H (Lillie) lab h5810 Adeline
" Warren R slsmn r2115 Roosevelt av B
Stjepanich Mary Mrs h5741 Elizabeth
Stifle Sam D mach r851 34th av
Stlotenberg John lab r1433 Morton A
Stoakes John M (Idella) cook r2732 Channing way B
" Margt Mrs h205 Highland av Pied
" Milton V slsmn L'Hommedieu Inc r205 Highland av Pied
Stoats Robt P fctywkr r2449 26th av
Stobbe Ernest A (Eliz) ironwkr h820 Prospect av
" Fredk W tchr (Cal) Sch for the Blind
" Gert chauf r820 Prospect av
Stobbs J shoe repr r Hotel Belmont
Stober John E (Mary E) asst chf clk SPCo h2606 Maxwell av
Stobing Albt F (Myrtle) firemn OFD h3768 Angelo av
" Chester J (Mabel M) lab h1537 Harmon B
Stock Alfonso C (Leonore) h29 Plaza dr B
" Evelyn D tchr Pub Sch r2900 Octavia
" Geo (Nellie) cook h5049 Daisy
" Jos clk r29 Plaza dr B
" Jos W (Kath S) car clnr h1009 106th av
" Mary Mrs h5477 Bond
" Mary E Mrs h2900 Octavia
" N Indywkr r5049 Daisy
" Robt E (Sarah) carp h7218 Orral
" Virginia A sten r2900 Octavia
Stockbridge Olive slswn Margt Burnham's Cottage Candies
Stockdale Herbt K slsmn Earle C Anthony r123 Bay pl
Stockel Walter paint mkr r821 36th
Stocker see also Stoker
" Douglas R (Louise M) blksmth h1705 63d B
" Jas T (Lena) loc eng h1228 Milvia B
" Stella Mrs h1202 Union A
" Vernon O clk r1219 44th av
" Walter H (Amelia) mach h1219 44th av
" & Holland Building 14th and Broadway
Stockey Floyd R (Minerva) porter h1519 Ashby av B
Stockfish Almore J (Lillian) jan h1049 56th
Stockfleth Bessie sten r1008 Alleen
" Chas W stereo r1008 Alleen
" David F (Anna J) h2718 Webster B
" Geo T (Bessie) production mgr Calif Wire Cloth Co h2482 87th av
" Henry carp E K Wood Lbr Co r Hayward
" Stella (wid Henry) h1008 Alleen
Stockford Max H (Elsa) eng h3948 Patterson av
Stockholm Andw (Clara L) h1925 9th av
" Arth clk r1107 Stanford av
" Chas (Annie) h743 Longridge rd
" Frank (Matilda) (Golden Gate Hdw Co) h 1048 62d
" Geo E (Esther A) chauf h3718 Quigley av
" Helena M r1925 9th av
" Lawrence carp r442 E 16th
" Lawrence L (Clorine) h5901 Moraga rd
" Mabel r743 Longridge rd
" Sigfried carp h442 E 16th
Stocking Juliette drsmkr 926 43d
" Raymond S (Marie) h1629a 33d av
Stockinger Alvin P acct r3021 Kingsland av
" Annie (wid F A) h3021 Kingsland av
" Bernard chauf r540 4th
" Elayne O stdt r3840 Grand av
" Vera bkpr r3021 Kingsland av
" Walter L (Myrtle D) h3840 Grand av
Stockird Claudina (wid Edwin) r2515 Ashby av B
" Jessie (wid Stanley) h5541 Taft av
" Lester E h2515 Ashby av B
" Marion clk r5541 Taft av
Stockland Martin O (Agnes) h2835 Rawson
" Marvin O (Isabelle) h5157 Fleming av
" Thelma sten r2835 Rawson
" V O h716 Santa Clara av A
Stockle Herman baker r4406 Virginia av
" Louis lab h4406 Virginia av
" Louise baker r4406 Virginia av
" Wm r4406 Virginia av
Stockman Harry G (Ada) slsmgr Realty Syndicate Co r Lindbergh dr rt 3 bx 145
" Wm h1201 87th av
Stockridge Olive clk r2346 Valdez
Stocks Albt J (Alta O) civ eng h1803 Oxford B
" Alta O bkpr Okld Tobacco Co r1803 Oxford B
" Lelando L formn Oliver United Filter Inc h1506 4th av
Stockton Clair phys 3240 Adeline B
" J mar mach r1434½ Park
" Jas ironwkr h1450 2d av
" Jas E barber 1906 University av B h Grove B
" Lyle E (Maude) clk h1815 Fruitvale av
" Luella B Mrs r2226 Haste B
" Market (E Malaris) 1945 E 12th
" Mary I tchr Bkly Pub Sch r2525 Webst
" Richd r3240 Adeline B
" Roy eng r2619 Regent B
" Wm J h1410 San Pablo av B
Stockum Saml F (Frances) slsmn Tilden L Mill Co h5598 Lawton av
Stockwell Anna (wid M V) h1114 Bay A
" Ella Mrs bkpr Cantando Bros r2203 34t
" Evelyn sten r2906 Telegraph av B
" Grace sec YWCA Uof C br r2937 Magnol
STOCKWELL HARRY A (Lydia B), (Schneider Co) Optometrist, Hours by appointment, 1111 American Trust Bldg, Shattuck Av, Berkeley, Tel BE rkeley 95 h1507 Edith, Berkeley, Tel BE rkeley 95
" Hazel emp MW&Co r3018 Modesto av
" Lillian tchr Ala Pub Sch r1114 Bay A
" Loretta h892 31st
" Wilda tchr Ala Pub Sch r1114 Bay A
Stoddard A Evelyn bkkpr r724 Wesley av
" A J h259 Perkins
" Alfd C (Linnie C) h1043 Elsinore av
" Austin B (Ada A) acct h1714 Wood A
" Benj (Alice) clo clnr 1076 University 1599 Solano av B and 1467 Shattuck r63 Northampton B
" Chas (Lillian) clk r2931 Telegraph av B
" Chas H (Buelah) hRobinson dr rt 1 bx 1
" David C (Ethel Y) statistician h23 Pal av Pied
" Edwin B mgr W S Dickey Clay Mfg Co Rand
" Elgin (Julia) h144 Bonita av Pied
" Eliz Mrs h555 El Dorado av
" Ethel M Mrs mgr Dunsmuir Apts r1515
" Geo (Susan) plmbr 2112 Berkeley w h1315 Walnut B
" Geo tchr Pub Sch r2112 Berkeley
" Harry chauf 375 Van Buren av
" Henry H (Ethel M) h964 Shattuck av
" Isabelle (wid A B) r2701 Logan
" Ivy h1811 Calif B
" Jas H butchers supplies 324 12th h2442
" Jennie M r555 E Dorado av
" Julia F (wid C J) h3741 McClelland
" Lillian Mrs beauty shop 2929 Telegraph r2931 do
" Mabel E tchr Pub Sch r San Francisco
" May bkpr John Nicholl Co r555 El Dora
" Minnie L Mrs r2074 Telegraph av
" Orrin (W Bessie) h4455 Penniman av
" Rose mgr Glendale Apts h724 Wesley a
" Ross E Rev (Georgia L) pastor High Presbyterian Church h4219 Santa Rit
" Theresa waiter r175 14th
" Walter H (Bertha) servicemn East Ba nicipal Utility Dist h2950 Russell B
" Wm (Olive) auto mech h911 Gentini av
Stoddards Jeremiah A (Ethel M) h1515
Stoddart Edna (wid Herbt I) h812 Excels
" Harry (Ruth) chauf h210 Frisbie
" Peter C (Elvira M) h647 Mariposa av
Stodian Christina (wid Max) r1223 Blake
Stodick Alice r1760 Walnut B
" Norman G h1760 Walnut B
" Norton h2321 Dwight way B
Stodolsky Anna sorter Rosenberg Bros r San Francisco
Stoecke Claire E int decorator r157 Ha Pied
" Hans (Eliz C) h157 Hagar av Pied
Stoeckle H C Co Allen Douglas mgr 1410 Madison
" Wm E (Helen) h1233 Josephine B
Stoeckly Anna L Mrs h514 Foothill blvd
" Chas (Eve) elec eng h3151 Eton av B
Stoefel Bertha dom 633 Carlston av
Stoel Ellen M Mrs slswn h2033 Carlton
" Wayne clk r1516 Cedar B
Stoelting Eva nurse 3081 Calif
Stoeltzing Helen r3841 Dale pl
" Lewis F slsmn h3841 Dale pl
Stoer Ellen A r22 Terrace av Pied
" Fredk J h3815 San Pablo av
Stoermer see also Stormer
" Josephine (wid F R) h973 56th
" Leslie R lab r973 56th
" Roy F cond r646 Madison Albany
Stofen Lillie E (wid J J) h2043 Eagle av
Stoffels Elbert M (Lillian) crmry driv 26th
" Ilo L r618 30th
" May (wid Jacob) h618 30th
" R clo prsr r704 Sycamore
Stoffer Faye W (Alice) supvr Safeway h5931 Camden

THE OAKLAND-CALIFORNIA TOWEL CO.
Telephone LA keside 2711
Rents Towel Service—White Coats—Aprons—Napkins—Linen
RENT! WHY BUY?

SOFFER
" (Angela) ptrnmkr Byron Jackson Pump Co r San Francisco
Stle Geo M mach h819 37th av
aml D (Lena) lab h851 34th av
Stone Delita Mrs lndywkr r820 47th
Shl see also Stoll
br N lab r1420 Santa Clara av A
ustaf W (Mary) police OFD h1101 14th
enneth displaymn J F Hink & Son r2223 Parker
Stalgren A clk r475 38th
mma M (wid Andw) h475 38th
velyn E r475 38th
eo (Eliz) h509 40th
ohn H chauf r475 38th
Sar John A (Wanda H) emp PT&TCo h1814 McGee av B
cich Daisy cake wpr r1028 Filbert
fargt (wid Saml) h779 16th
cal Vincent mach h1950 104th av
kdyk Ellis A (Virginia G) tchr U of C h2461 Cedar B
ellie V (wid Peter) r2461 Cedar B
ter Arth (Winnie) acct h5601 Picardy dr
enry L (Margt) h200 Wayne av
Pick (Vera) rng h8026 Hillside
lack (Edith M) emp mgr MW&Co r2821 E 16th
ay stdt r2434 Bowditch B
obt C (Mary R) bkpr h3431 66th av
izzie A (wid J R) r2509 Grove B
kes see also Stokes
lex B stdt r4158 Brookdale av
lfd M (Bertha) mfrs agt h2416 Buena Vista av A
nna M Mrs inspr H C Capwell Co r3010 Benvenue av B
partment 428-432 E 15th
M h1419 Grand A
lanchi V (wid A H) r2333 Fulton B
has E (A M) h1726 San Antonio av A
orine maid 863 Portal av
C lab r506 Webster
dw N r4158 Brookdale av
liz H h3833 Telegraph av
ric stdt r2423 Haste B
rnest (Bertha) lab h1517 Chestnut
F eng OFD r430 E 15th
W (Dufwin Garage)
eraldine F r2025 Virginia B
lenn C clk r2025 Virginia B
race E stdt r4158 Brookdale av
arold M clk r2025 Virginia B
arry (Clara) carmn h2739 Orange av
iram C (Margt M) teleg opr h2025 Virginia B
oward clk r380 61st
is M (Idella) cook h1332 Parker B
ohn J (Florence) slsmn h1321 104th av
ohn W (Therese J) eng h5362 Princeton
nville E teleg opr r2025 Virginia B
arion J (Martha) mariner h2737 25th av
ary E (wid S S) tel opr r470 Oakland av
innie Mrs h3534 Market
ilip F (Mary A) jan h688 28th
alph W electn r2025 Virginia B
ichd D r688 28th
anley (Ellen) ydmn h3700 14th av
hos carp r228 9th
hos F mgr Stokes Apts h432 E 15th
m A (Freda) mgr Eastmont Theatre h4158 Brookdale av
inville E cash W U Teleg Co r2025 Virginia B
oa Wm W (Violet T) lab h1811 10th B
berg Helman K (Amelia) h2434 Wilbur
cken Emma (wid Richd) h814 10th
der John A (Margt E) auto mech h3820 Lyon av
t see also Stohl
fd G (Charlene) slsmn h554 Merritt av
anche C tchr Bkly Pub Sch r962 Ordway B
as H (Laura A) comp dept United Autographic Register Co h3626 Hageman av
has W (Minnie A) printer 1706 University av B h534 Rosal av
lwin P (Ada F) h277 Euclid av
nma (wid G J) r1710 Moreland av A
ank r9427 E 14th
ed clk H J Schumann
ed (Eliza) solr h764 59th
is E (Anna) (Stoll & Hansen Co) h3438 Telegraph av
an stdt r2311 Prospect B
argt J r554 Merritt av
n P (Mabel) slsmn h959 Tulare av B
Hansen Co (G E Stoll, H A Hansen, A W Kleinenbroich) leather dlrs 3440 Telegraph av
te Alex T (Mollie E) jan h6518 Raymond
ina M bkpr Clim-Er-Ege Linoleum House r3982 Whittle
nard P h490 27th
inton R (Anna M) h3982 Whittle av

STOLLE
" Helen tchr Pub Sch r San Francisco
Stoller F Drennon r6055 Rockridge blvd
" Frank R (Laura D) h6055 Rockridge blvd
" Mary tchr Bkly Pub Sch r2700 Channing way B
Stolman Doris cook 246 Sea View av Pied
Stolowitz I bkpr H C Capwell Co r San Francisco
" Jacob (Rose) gro 7800 E 14th
" Morris stdt r2412 Bancroft way B
Stolp Fred A (Addie) h103 Montecello av Pied
" Geo M r103 Monticello av Pied
Stolper Herbt V (Dolores) h4035 Brown av
Stolte Charlotte (wid F C) r3449 Laguna av
" Ferdinand C (Eliz) bldg contr 3455 Laguna av
" Fred H core mkr r2938 Harper B
" Meta A (wid Fred) h2938 Harper B
" Norma M clk h3449 Laguna av
" Wanda (Spencer & Stolte) r2607 St Margarets ct A
Stoltenberg Eliz sten r1244 2d av
" Emma R clk r705 E 18th
" Helen Mrs h3533 West
" Louis h680 14th
" Pearl r3533 West
Stoltz see also Stolz and Stulz
" Elsie (Yellow Lantern) r1520 Madison
" Fredk stdt r2227 College av B
" Geo R (Frieda) pntr h4708 Calaveras av
" John stdt r2438 Bowditch B
Stoltze Frank (Ruby) garagemn h584 17th
" Ruby Mrs beauty shop r584 17th
Stolz Alice r673 Santa Ray av
" H R tchr U of C r2739 Bancroft way B
" Jos J (Mae) br mgr Van Fleet & Durkee h4000 Laguna av
" Leo M r1849 5th av
" Olive r673 Santa Ray av
" Wm J r673 Santa Ray av
" Wm R plmbr h673 Santa Ray av
Stombs Alice A Mrs r657 Carlston av
" Lillian A sten r657 Carlston av
" Wm H (Anna) teller Central Natl Bk h657 Carlston av
" Wm W r657 Carlston av
Stone Albt (Pauline) lab h772 Buena Vista av A
" Albt E (Bessie) h1425 Berkeley way B
" Albt P (Mattie E) linemn h1748 18th av
" Alberta stdt r5473 Kales av
" Alfd H (Agnes E) h2841 Prince B
" Alfd J (Marie G) gro 1700 Dwight way B h2509 McGee av B
" Alma r2418 Calif B
" Angus O carrier Okld P O r808 Carmel av Albany
" Aramenta P (wid G H) h2224 Encinal av A
" Arth K (Mabel) barber h1450 67th av
" Avon clk r570 33d
" Barney O r772 Buena Vista av A
" Bert lab r543 8th
" Bert A (Edith M) h1604 Calif B
" Carie A Mrs mgr Richclair Apts r2600 E 14th
" Chas slsmn r2807 Shattuck av B
" Chas A (Virginia) firemn OFD h1800 79th av
" Chas E eng r2457 Havenscourt blvd
" Chauncey (Clara E) h1435 9th av
" Clarence R (Anne L) tchr h2140 Los Angeles av B
" Clinton P (Dora) bkpr Am Tr Co h1212 Carrison B
" Cyril H r1435 9th av
" D Edw (Ellen C) real est 2143 Center B h2418 California B
" David (Elsie) slsmn h1329 Henry B
" David S (Elma) patternmkr h3733 Randolph av
" Douglas D (Irma B) archt 1706 Bway R406 h41 Eucalyptus rd B
" E J slsmn New World Life Ins Co h2314 Haste B
" Edgar L mach r1212 Buena Vista av A
" Edmund G (Lena V) h3941 Lyon av
" Edna Mrs nurse h1815 Central av A
" Edna H tchr Pub Sch r5455 Hill Top Crescent
" Edwin acct R H Perry r1815 Central av A
" Edwin R h1120 Hearst av B
" Elmer B (Eleanor) h44 Siarra av Pied
" Elmer N clk r5346 Bryant av
" Elwin L (Kath L) clk Central Natl Bank h2530 Grant B
" Emery r1818a Carlton B
" Emery E slsmn Howard Auto Co r2462 Le Conte av B
" Emma r965 7th
" Emma C (wid Frank) h813 Portola av A
" Emma M (wid Louis) h2906 Viola
" Ena h965 7th
" Erick stdt r2405 Bowditch B
" Erna M clk r1020 Curtis B
" Eva M (wid Martin) tchr Pub Sch h2929 Hillegass av B
" Florence r2224 E 39th
" Florence A (wid Henry) r303 Newton av

Maxwell
HARDWARE CO.
13th, 14th and Washington Sts.
Telephone GL encourt 1860
General and Builders' Hardware
Tools, Crockery, Glassware, Silverware, Kitchen Utensils, Cutlery, Stoves and Ranges, Paints and Varnishes, Electrical Appliances, Washing Machines, Vacuum Cleaners, Electric Lighting Fixtures, Radios, Fireplace Furniture, Floor and Table Lamps, Golf, Athletic and Sport Goods; Camp Equipment, Luggage and Leather Goods.

POLK'S BANKERS' Encyclopedia
CONTAINS A FULL AND COMPLETE LIST OF
Banks Bankers Trust Companies Savings Banks in the United States and Canada
ALSO OTHER VALUABLE DATA CONCERNING BANKS
Price $15
Polk's Bankers Encyclopedia Co.
Publishers
431 Howard Street Detroit
524 Broadway New York

FONG WAN
Herb Specialist

Neither too old nor too young

Fifteen Successful Years in Oakland

HOURS:
9 A. M. TO 7 P. M. DAILY
SUNDAYS 9 TO 12
Consultation Free

576 Tenth St.
OAkland 3787

The Margaret Bentley School

2793 Benvenue Avenue

Berkeley California

Tel. THornwall 3820

See Page 173

Protect Your Income - With a Non-Cancellable Policy
The Pacific Mutual Life Insurance Company

1220-27 Central Bank Bldg., Oakland Phones: GLencourt 7676 and 767

STONE
" Floyd stdt rHotel Carlton B
" Floyd walter r2338 Telegraph av B
" Floyd E (Myra) auto mech h574 38th
" Floyd E (Emma T) h931 E 24th
" Frank stdt r2739 Channing way B
" Frank Rev (Sylvia) h3331 Galindo
" Frank A cond r5248 Telegraph av
" Frank E (Marcia) h95 Plaza dr B
" Fred r701 8th
" G G clk h725 Central av A
" Genevieve stdt r2521 Dwight way B
" Geo pntr h1415 51st av
" Geo B (Pearl) slsmn h1514 3d av
" Geo E firemn Pied FD h138 Monte Cresta av
" Geo R h8028 Iris
" Geo W (Carie A) slsmn r2600 E 14th
" Gerald stdt r1730 La Loma av B
" Gertrude D (wid D) h636 Beacon
" H emp Rheem Mfg Co r976 9th
" H A tchr U of C r374 Vassar av B
" H Cecil sec-treas Improvement Bond Co r4101 Emerald
" Hannah (wid John) h1425 66th B
" Harold E slsmn Anderson's Cpt House r1730 La Loma av B
" Harris carrier Bkly PO r1604 California B
" Harry S (Rose) lab h1446 Cornell av B
" Helen stdt r2708 Haste B
" Helen Mrs h2111 Linden
" Henry (Ida) pntr h5809 Grove
" Henry A (Ida N) carp h2409 Milvia B
" Henry H (Mary A) slsmn h1526 5th av
" Herbt (Anne) h1733 Hopkins B
" Hilda Mrs h1452 55th av
" Howard supvr of boys Detention Home r2250 Piedmont av B
" Ida Indywkr r5806 Grove
" Ingeborg favormkr Jay Studios r1301 Kains av B
" J Arth r1004 9th av
" J Herschel pres Improvement Bond Co r4101 Emerald
" Jack delymn r941 26th
" Jessie W Mrs h2820 Kelsey B
" John r967 26th
" John chauf r941 26th
" John C (Eliz) h3718 Grand av
" John H (Juanita) clk h3121 Monticello av
" John P (Edith) acct r755 Santa Clara av A
" John R (Leona) mar eng h2243 89th av
" Jos (Mary) h2027 Filbert
" Jos A (Montera) h2611 Santa Clara av A
" Jos T (Amanda) h5384 Wentworth av
" Josephine sec Columbus Sch B r836 Pomona av B
" Katie Mrs r825 22d
" Kenneth B (Cora) candy mkr h1106 88th av
" L S h2836 Summit
" Leah M Mrs drsmkr h2217 Fulton B
" Leighton A clk r2570 Bancroft way B
" Leroy r1452 55th av
" Leska (wid Jas) r4501 Tulip av
" Lester F (Marie H) ship bldr h829 Portola av A
" Lewis H (Helen M) swtchmn h2745 78th av
" Lockwood r95 Plaza dr B
" Louis S archt 1706 Bway R406
" Louise S sten r2819 Piedmont av B
" M O Mrs sec Theosophical Soc r908 54th
" Mack V (Edna) phys 2437 Shattuck av B
" Manuel (Jennie) plmbr h1304 Linden
" Margt M (wid Paul) r217 Mather
" Marian tchr Bkly Pub Sch r22 Tamalpais rd B
" Marian (wid Geo) r6036 Wood dr
" Marshall O (Finis) instr West Am Alr Schools Ltd h680 14th
" Mary Mrs h1004 9th av
" Mary A Mrs dept mgr Whitthorne & Swan r1717 Cedar B
" Mary G h1348 High A
" Mary R stdt r2217 Fulton B
" Mazy L Mrs r48 Maxwellton dr Pied
" Melvin O (Ruth) carp h908 54th
" Mildred r2314 Haste B
" Mildred E Mrs asst B S Rosen r San Leandro
" Millie slswn h2641 McGee av B
" Narvey A (Glinn S) ship clk h4027 Linwood av
" Nell D tchr Bkly Pub Sch r1030 Cragmont av B
" Paul B agt N W Mut Life Ins Co r1730 La Loma av B
" Philip M clk r1190 Oxford B
" R Foster (Emma L) slsmn h4654 San Sebastian av
" R Roger (Beatrice) v-pres Improvement Bond Co h2747 Haste B
" Ralph stdt r Bowles Hall B
" Ralph C (Oryel K) h6151 Hill rd
" Ridley D lawyer 1212 Bway R1708 r655 Wesley av
" Robt lab r201 Washington
" Robt E (Frances E) chauf h2910 Lorina B

STONE
" Robt E (Alice) tchr U of C h424 Newton
" Robt H (Hilda) eng h1505 6th A
" Robt M clk r2248 Dwight way B
" Rose Mrs sisldy Oakland Emporium r1 Cornell av B
" Rose E nurse Pub Sch r22 Tamalpais rd
" Rufus M (Nellie) slsmn h4101 Emerald
" Seymour W (Adele) carp h5473 Kales av
" Silas gas sta opr r3430 Laurel av
" Theo I r2439 Webster B
" Thos J (Georgia B) clk h3808 Opal
" Walter (Myrtle) mach h9842 Olive
" Walter stdt r2250 Piedmont av B
" Walter C (Edna L) h770 Calmar av
" Welton (May) clk h734 36th
" Wilbert (Fay) slsmn Elec Corp h1584 80th
" Wm (Zelma) gro 739 Market
" Wm E (Nettie B) carp h1212 Buena Vista A
" Wm E (Mildred) clk h2653 76th av
" Wm E slsmn h2535 LeConte av B
" Wm H (Flora) h5248 Telegraph av
" Wm H (Eunice) wtchmn h2115 Browning
" Wm I h1531 Chestnut A
" Wm I (Millie S) ins agt h589 Jean
" Wm J (May A) mtrmn h1808 E 21st
" Wm R r1531 Chestnut A
Stoneback John K police OPD h1153 Semir av
Stoneburner Clarence M used cars 868 71st
" Harry auto repr 868 71st av
" Louis eng h1280 76th av
" Paul T clk r1280 76th av
Stonecypher Jas W (Georgia) mgr Norma Apts h466 41st
" Joe solr r2728 Channing way B
Stonehocker Frank A (May) pntr h929 38th
" Harold acct Reo Motor Car Co r6124 D
" Hazel stdt r6124 Dover
" Margt (wid Le Roy) h6124 Dover
" Reymond D florist r929 38th
Stonehouse Frank L (Anna) clk h3008 E 22
Stonehurst Novelty Shop (Mrs Edith Helr Mrs Frances W Zemp) notions 10625 E
" Paint & Hardware Co (Anna and Her Reichell) 10308 E 14th
" School 104th av and Biggarean
" Villa Apartments (Mrs Lucille Bourton) 104th av
Stoneman Mona r2024 West
" Richd J pntr r2820 14th av
" Wm (Nellie) carp h2024 West
" Wm F carp r2024 West
Stoner Blaine clk r2218 Dwight way B
" Ella S (wid A F) r162 Mountain av Pie
" Harry L mgr National Battery Co r116
" Hattie M (wid J A) clk r1530 27th av
" Helen P Mrs tchr Pub Sch r569 Jean
" Lincoln (Hanna) lab h1524 92d av
" Louis (Helen P) carp h569 Jean
" Marcella Mrs sten r1454 36th av
" Mervin civ eng r1058 43d
" Milton B (Margt C) radio 3218 E 14th Chetwood
" Reginald C (Laura) h173 Hillcrest rd B
Stones Chas A (Rose) delicatessen 7427 F hill blvd h3743 13th av
" Chas H prsmn r3743 13th av
" Ernest E (Alice) mech h8020 Hillside
" Percy C prsmn r3743 13th av
" Rose E tel opr r3743 13th av
" Roy C prsmn r3743 13th av
Stonesifer Evelyn r Hotel Claremont B
STONEY DONZELL, V-Pres East Bay Title surance Co r San Francisco
Stone Clarence E barber 1206 13th av
Stonhaus Jas H (Rena) slsmn h5998 How
Stoodley Gerald F dentist 2490 Channing B R317 r752 Santa Barbara rd
Stoops David H (Margt O) expmn h2318 ster B
" Dorothea M ofc nurse r1714 E 22d
" Harry H playground dir Bkly Pub Schs Webster B
" Lulu Indywkr h2486 Shattuck av B
" Roy P (Eunice R) phys 1624 Franklin h1714 E 22d
" Wayne A (Hill & Stoops) r San Leandr
Stoos Lester J (Alice W) h1065 Spruce B
Stop and Shop Groceteria J Fredkin mgr 15 14th and 1424 Park A
Stopp Cecile M Mrs with The Chronicle E 22d
" Guy baker r1631 Chestnut
Stoppart Frank A (Thurza) chauf r3907 mont Pied
Stoppelworth Wm I (Eliz M) rout mgr Gr ma Cookie Co h2436 Ellsworth B
Stoppenhagen Clara r521 49th
" Martin lab r521 49th
" Otto lab r521 49th
Storch Helen clk r3858 Buell
" Louise (Cath) jan h3858 Buell
" Russell electn r3858 Buell

For Safe, Experienced OPTICAL SERVICE

F. W. LAUFER, Inc.
OPTOMETRISTS
487 FOURTEENTH STREET
Oakland California
Phone OAkland 4010

COMMERCIAL LETTER SERVICE
WALTER F. LEE, *Prop.*
Direct Mail Advertising — Addressing Multigraph Service
Multigraphing — Addressing
428 Fifteenth Street Oakland Tel. GL encourt 6622

ARCH
deny (Thekla) mstr mech h3048 Bona
ick Chas L (Belle E) meat ctr h3039 Grove B
loyd C (Ruth) loc eng h2539 78th av
ell Jos F (Marie) auto pntr h461 28th
ter A Clyde (Beatrice M) credit mgr Bedell Co h5616 E 17th
bbie R (wid Frank) ins 1232 98th av
lex H (Cora L) cond WPRy h1520 50th av
nas C (Lydna) jan h6435 Raymond
eanor L sten r6435 Raymond
elen r1232 98th av
hn (Lavon) restr 2211 Telegraph av B r1522 Rose B
hn C chauf E K Wood Lbr Co r San Francisco
hn O (Lulu) h2309 Eagle av A
uline r33 Mesa av Pied
nerman P r33 Mesa av Pied
alter chauf r2541 San Pablo
tes Earl h1443 6th av
ley see also Storry and Story
iza (wid Walter) h1438 Lafayette A
rank W (Mary) locksmth h1724 Filbert
eo h2411 Durant av B
race D r1820 San Jose av A
s (Mary) jan h4238 Park blvd
ichl J h822 Apgar
ellie E hemstitching h2249a Central av A
aymond J (Norda) br mgr Public Food Stores r2411 Durant av B
aymond J loc firemn r823 Apgar
L clk r1950 Webster
ml W (Selma J) auto asmblr h2178 40th av
tgaard Lawrence H (Thora) newspapermn h2331 19th av
arlan J r2331 19th av
hein Sigurd emp Paraffine Cos r1084 54th
ie Chas slsmn r1406 Euclid av B
ate Mrs h1406 Euclid av B
E tchr U of C r320 Hilgard B
tk Georgia Mrs h1603 Moreland dr A
tm see also Sturm
bt G (Hazel) butcher h2512 Mathews B
ina E (wid Fred) r2475 65th av
arothy stdt r2415 Prospect B
orothy F h2427 Hilgard av B
nil mach r950 Linden
lic hod carrier r814 35th
to W (Florence) (Storm & Schmidt) h2420 Curtis B
grold L clk Bkly br Bank of Italy r463 Kentucky av B
nry (Margt) lab h918 40th
y J (Mary M) slsmn h2475 65th av
alter shtmtlwkr r2512 Mathews B
chmidt (G W Storm C J Schmidt) gro 1268 35th
mer see also Stoermer
artments (Mrs J M Stormer) 4016 Bway
ide C (Jeannette) real est 4016 Broadway
nnette M Mrs (Stormer Apts) h4016 Bway
ml P (Olga A) farmer h5460 Broadway
tens F Arth printer r138 E 12th
onfield Belle (wid Frank) h734 Alcatraz av
no Elmer C lab r940 E 14th
ini Benj cigars 701 Franklin
r F T councilmn City of Emeryville
Arth whsmn r1004 9th av
die Janet K h1032 E 19th
llie H tchr Pub Sch r1032 E 19th
rs Harry A (Grace L) chf inspr East Bay Municipal Utility Dist h2139 Berkeley way 3
hn N (Ruth) h rear 2910 Hillsgass av B
r see also Storey
as E carrier Okld PO h1504c Chestnut
z r1504c Chestnut
hel M tchr Bkly Pub Sch r2942 Linden av 3
ie E (wid Edw) h3761 Piedmont av
ferson h1261 94th av
se H (Luva L) h180 Perry
hn H (Dorothy) h375 Santa Clara av
ie B Mrs mgr Casa Madrona Apts h1444 d av
rion C nurse Fabiola Hosp
rtin L (Susan) h2258 Auseon av
eon A Rev (Gertrude) h2942 Linden av B
os W (Moe B) h1444 3d av
Erwin r1638 Harrison
uise Mrs r2915 Hopkins
Bryan tchr r102 Sanson av
David chauf h1519 Everett A
n B r3236 Liberty av A
n L (Jessie E) serv supt The White Co 3236 Liberty av A
n W (Hannah) car clnr h1980 Harrington av
W mach r1980 Harrington av
nneth electn r1324 Oxford B
riel r1324 Oxford B
rcy S (Margt) h1324 Oxford B
lph W (Etta E) steelwkr h3507 Redding
rah B (wid A W) h2104 Buena Vista av A

STOTT
" Vivian S clk r2434 E 11th
Stoudt Edw B (Dorothy) slsmn The Radio Den h1427 5th av
Stoufer Florence sten r2123 Bancroft way B
" John W (Violet A) slsmn h1811 27th av
Stoughton Geo E firemn Bkly FD r2402 Russell B
" Mary (wid W C) h2402 Russell B
" Novelle tel opr r2402 Russell B
Stout see also Staud
" Arth G (Hannah) (Engel & Stout) h868 Mandana blvd
" Bert E clk r6660 Dana
" Betty nurse Providence Hosp
" C A h750 12th
" Chas (Sarah) plstr h980 35th
" Chas S (Clara H) garagemn h637 Beacon
" Chas W chauf r1633 Linden
" Clinton T (Leah) tires 2418 Shattuck av B
" David mldr r326 Chester
" Elmer (Abigail) gas sta and vulc 1580 San Pablo av B
" Ernest (Ida M) restr 3702 E 14th r3304½ E 12th
" Evelyn Mrs asst mgr Charles Art Hairdresser r San Francisco
" Gladys M r868 Mandana blvd
" H Afton (Druzella) slsmn h3536 Dimond av
" Harriet tchr Bkly Pub Sch r815 Indian Rock B
" Harris P r6660 Dana
" Herbt A (Alice) lawyer 1615 Bway R304 h4321 Park blvd
" Homer B (Ada) vulc h1043 Cedar B
" Homer E (Laura N) slsmn h2746 22d av
" Iva L (Nora E) h2009 Auseon av
" J Albt (Gladys) auto asmblr h2025 80th av
" Jos W (Inez A) slsmn h1891 Catalina av B
" Nora Mrs slsmn r2009 Auseon av
" Oscar V P (Edith) eng U S Dept of Agrl (Bkly) h6660 Dana
" Roy L (Myrtle) mach h3708 Midvale av
" Roy L jr clk r3708 Midvale av
" Verne A slsmgr F A B Mfg Co r632 San Luis rd B
" W C lab r524 8th
" Wilburn (Consuelo) plstr r980 35th
" Wm J (Grace E) h1789 Brandon
Stoutemyer J C rHotel Claremont B
Stovall Eunice L (wid Chas) bkpr R M Osborn r604 27th
" Jordan D porter h850 35th
" Ramona r604 27th
" Ruth r2135 21st av
" Wm cook r1421 67th B
Stovel Howard C (Sylvia) h1320 Central av A
Stovell Henry W blksmth r4539 E 14th
Stover Annie E (wid Wm) r2 Claremont cres B
" Chester A (Agnes B) furn fnshr h12 Park way Pied
" Clem E (Julia C) whsemn r2327 Broadway
" Dorothy H sten r8730 Foothill blvd
" Frank M (Mabel C) dairymn h802 52d av
" Fredk W (Minnie A) millmn h2429 Foothill blvd
" Guy H (Dora L) clk h8730 Foothill blvd
" Harry W (Carrie) slsmn h1013 Madison
" Howard C (Lulu) printer h2918 Benvenue av B
" Ira B (Rose L) slsmn h6164 Mauritania av
" John H (Clara M) inspr Okld St Dept h4100 Carrington
" Jos F cond h2956 Pine av B
" Margt clk r3600 Redding
" Matilda (wid J H) r4100 Carrington
" Maitie E dietitian Highland Hosp r2918 Benvenue av B
" Robt C clk r12 Parkway Pied
" Robt T (Patricia) electn h1070 80th av
" W F (Minnie A) formn Loop Lbr & Mill Co r2429 Foothill
Stovner Andw (Lena) lab h3138 Ellis B
Stow Frank H (Jennie) inv 2108 Haste B h17 Plaza dr B
" Garfield O (Elmira) real est 381 19th h499 Stow av
" H Linwood (Dorothy H) dentist 508 16th R509 h3021 Fulton B
" Harry P (Kate) h1617 Central av A
" Jane C r17 Plaza dr B
" John A h3108 Berlin way
" Leora (wid F L) r3021 Fulton B
" Ruth sten r499 Stow av
" Thos D clk r17 Plaza dr B
Stowasser Frances tchr Pub Sch h184 13th
Stowe Chas B (Margt) blksmth h1080 24th
" Chas E (Etta A) h815 Alma av
" Elva A priv sec r815 Alma av
" Frank lab h1706 8th av
" Frank L welder r641½ Central av A
" Glyn clk r1080 24th
" Mildred M r815 Alma av
" Oscar P (Edith) phys 400 29th h1600 High A
" Raymond L clk r541½ Central av A

POLK'S BANKERS' Encyclopedia
CONTAINS A FULL AND COMPLETE LIST OF
Banks Bankers Trust Companies Savings Banks in the United States and Canada
ALSO OTHER VALUABLE DATA CONCERNING BANKS
Price $15
Polk's Bankers Encyclopedia Co.
Publishers
431 Howard Street Detroit
524 Broadway New York

NORTH GERMAN LLOYD

Less Than 5 Days To Europe

ss Bremen
ss Europa
ss Columbus

North German LLOYD
626 Market Street
San Francisco

NORTH GERMAN LLOYD

CALVIN PHILIPS & CO
REAL ESTATE LOANS
1101 Central Bank Bldg. GL encourt 40

Stowell Deene M r5466 Princeton
" Geo S (Florence) slsmn h5466 Princeton
" Madge A Mrs h4167 Lincoln av
" Margt E r4167 Lincoln av
" Susan cook r522 22d
Stowers Chas P (Dora) h2221 47th av
" J chipper and caulker Moore Dry Dock Co r833 Linden
" Memphis M (Elliecief B) car bldr h1232 40th av
" Saml clk r2221 47th av
" Virginia C slswn r1232 40th av
Stowie Chas J (Anna) mgr Reevestone Mfg Co h3311 E 17th
" Henry L (Frieda) chemist Reevstone Mfg Co r2202 Damuth
Stovell Guy B (Eliz) h2520 McGee av B
STRABLE HARDWOOD CO, B E Bryan Pres, T L Sublett Treas, Frank Rose Jr Sec, Hardwood Lumber Flooring and Panels, 537 1st, Tel LA keside 5584
Strachan Alex M (Bessie) carp h2650 Kingsland av
" Bessie Mrs br mgr MacMarr Stores r2650 Kingsland av
" Doris sten r1510 Pearl A
" E Louise tchr h2701 Santa Clara av A
" Floyd R prsmn r2338 E 14th
" Henry F (Lulu) optom h1510 Pearl A
" Henry F jr clk r1510 Pearl av A
" Hugh stdt r2235 Dana B
" Jas F h1014 Oxford B
" Louise tchr Pub Sch r2701 Santa Clara av A
" Wm J (Isabel) carp h1354 Acton B
Strachen David R (Agnes) bolt str h1408 9th A
Strachina Nich lab r1103 Jackson
Strack Wm (Hannah) restr 622 14th r San Leandro
Stracner Wm R (Madeline) h2628 12th av
Strader Carrie M (wid Frank) h2442 Calif B
" Dorothy sten r2442 California B
Stradhouse John (Elsie) lab h1016 14th
Stradley Homer L (Thelma M) slsmn h400 Santa Clara av
Straefer Edw C (Ella) br mgr Piggly Wigly h2119 Delaware B
" Theo H br mgr Piggly Wiggly r2315 Grant B
Straehle Christian F baker 2105 Hopkins h3945 La Cresta av
" Marline A clk r3945 La Cresta av
" Robt F asst mgr Vitaphone Theatre r3945 La Cresta av
Straight Allen J (Martha V) clk h1907 Oregon B
" Benj F (Anna) lab h2324 96th av
" Edna quiltwkr h2616 E 21st
" Ella M r1907 Oregon B
" Frank L gdnr h3938 Altamont av
" John H stdt r2628 Hilgard av B
" Leonard J (Madge H) USN h2628 Hilgard av B
" Margt J stdt r2628 Hilgard av B
" Wm I (Johana W) meat ctr r2203 Prince B
Strain Clara r Hotel Claremont B
" Donald r2402 Roosevelt av B
" Frank E (Annette) beauty parlor 4 Wildwood av h2600 99th av
" Herbt G (Frances) h5812 Occidental
" Jerome C (Edna M) dentist 4016 Piedmont av
" John E (Kate A) h2402 Roosevelt av B
" Saml A (Elmira V) h1222 Fruitvale av
" Walter (Gladys) clo clnr h1527 53d av
" Wm E (Kate D) barber 2607 38th av h3938 Burkhalter av
Strakina S auto body bldr r928 Grove
Strakosch Ada J (wid E F) slswn r3720 Telegraph av
Straley Clay pntr r5780 Vicente
" Jacob A (Emma) millmn h5780 Vicente
Stralla Jos (Della) gro 4201 Market
Stramaglia Michl (Nita) clk h1428 13th
Stranahan California M r699 Lerida av
" Harry O (Mae A) int decorator h699 Lerida av
Strand Alfd E (Lucille) seamn h1306 Lafayette A
" Andw firlyr r10907 Foothill blvd
" Bernice nurse 542 25th
" Carl B (Carla K) carp h4311 Grove
" Carla K beauty shop 4311 Grove
" David D (Ida) slsmn h2819 Ellsworth B
" Emma Mrs r730 12th
" Gertrude maid 6200 Rockwell
" Gus A (Lydia F) civ eng h105 Dale av Pied
" Hanning lab r332 E 7th
" Henry lab r330 E 7th
" Henry slsmn Excelsior Lndy Co r El Cerrito
" Ivan r542 25th
" Kath B h3429 Fruitvale av
" Realty Co (S A Both O L Eaton) 3212 Telegraph av
" Sina clk r3059 Florida
" Theatre 1314 Park A
" Theatre 2970 College av B
" Wm B elev opr r1417 48th av
" Wylie r754 Wood
Strandberg Albt h2224 7th B
" Albt valuation eng Key System h1846 Catrano av B
" Chas C (Adelaide) h563 Radnor rd
" Jennie A h3820 San Juan
Strandell Milton L (Sue) teller Bank of America r540 Alcatraz av
Strandt Chas F (Mary) clk h1244 58th av
Strane Wiley H carrier Okld PO r754 Wood
Strang Alice M r1432 Grove
" Anna (wid John) r2040½ Buena Vista a
" Dell V carp r1521 9th A
" Eliz (wid Fred W) h21 Blair av Pied
" Gared E stdt r2312 Warring B
" M J with F A Cleveland r652 San Luis
" Marjorie r412 Euclid av
" Verb N (Laura J) carp h1521 9th A
Strange Bertha sec h442 Merritt av
" Geo D (Mary) carp h6617 Telegraph av
" Irene M sten r6617 Telegraph av
" John (Mary) lab h255 E 18th
" John E (Eliz) (Castle Hdw Co) r998 59th
" Margt (wid Michl) r1920 86th av
" Mary M r1036 Annerley rd
" R Fred R slsmn r3118 College av B
Stranger Violet music tchr r2530 Ridge rd
" Winifred M Mrs stdt h2530 Ridge rd B
Strangfeld Freda (wid Jos) h1104 Myrtle
Strantz John F (Christine) eng h1426 Ches
Strasburg Herman S (Freda) h1931 Hopkin
" Pauline Mrs h2127 Filbert
Strasdin Matilda clk r2235 Frederick
" Peter (Lahoa) lab h2235 Frederick
Strassburger Abelheit (wid Isaac P) h923 Central av A
" Marie Mrs r2033 Channing way B
Strasser Abr (Mildred) mach h2546 Wilson
Strassner Fredk tailor r2341 17th av
Strate Bertha r1432 Grove
" Orland M (Mabel E) carp h2302 Dana B
Stratford Apartments 2445 Telegraph av
" Frank C h1115 Bay A
" Gerald D sec Neal Stratford & Kerr r Francisco
" Harry J pres Neal Stratford & Kerr r Anselmo
" R O emp Rheem Mfg Co r3740 Grove
" Velma slswn r1290 Bancroft way B
Strathaus John (Helen) r2931 Avalon av B
Strathearn Ralph r1104 2d av
Strather Chas W (Bessie G) clk r3269 Hg
Strathman Henry jan h9441 Burr
" John adj PG&ECo r1334 Park A
Strathous Elsie A maid r1016 14th
Stratis Alma Mrs h1765 5th
" Jos (May) carp h3492 Davis
" Kath r1765 5th
" Lycurgua clk Okld PO r1765 5th
" May Mrs music tchr 3492 Davis
Straton Ewart (Mary) mech h2312 62d av
Stratos G Heracles (Antigone) restr 4061 Pablo av h4015 Adeline
Stratten Eva S (wid Levi R) bkpr W H Mc r2428 McGee av B
" Louis F (May) h2428 McGee av B
Stratton Abram L (Adelaide) carp h3102 Harrison
" Abram M r3109 Harrison
" Carl B (Pearl M) mech h4240 Suter
" Edw (Anna) clk h1506 Myrtle
" Edw J (Jessie H) miner h2722 19th av
" Erving G (Alice H) carp h6500 Buena Vista av
" Florence artist r55 Canyon rd B
" Frank (Vivian) lab h815 34th
" Frank B (Katherine) h469 Fairmount
" Geo M (Alice E) tchr U of C h55 Canyon B
" Gertrude A (wid R T) r5301 Broadway
" Harold A (Ollve) pkr h474 25th
" Horace (Mabel) stevedore h619 41st
" Irene F tchr r5301 Broadway ter
" J Malcolm (Kate W) phys 2490 Channing way B R303 h1542 La Loma av B
" Jean beauty opr Mrs Barbara Frisselle
" John (B) lab h2015 E 26th
" John H (Lillian B) mach h2857 Morg
" John W clk r1560 Alice
" Lillian R (wid W C) h3316 Kempton av
" Minnie (wid W C) h5609 E 17th
" Naomi nurse Fabiola Hosp
" Ray R (Lucile R) lab r2605 75th av
" Robt r423 60th
" Roy h2605 75th av
" Thos add mach asmblr r4240 Suter
" Wm G (Mabel) auto mech h421 Santa Clara av A
" Wm I (T Mae) musician h956 Bay Vi
Straub Barbara stdt r38 Mosswood rd E
" C Lee (Bertha R) mech eng h38 Mosswood rd B
" Carl (Frances) h2027 Haste B
" Edw C (Blanche) h652 51st
" Elmer E G (Eliz) ins agt r2441 7th B

ORGANIZED 1847

FINANCE YOUR AMBITIONS AND OBLIGATIONS

(Family and Business)

By Definite Contract with
The Penn Mutual Life Insurance Company
JOHN P. DAVIES AND ASSOCIATES, OAKLAND, CAL.

AUB
rnest A (Irene) bkpr Garcia & Costa h3914
Brookdale av
ig J (Johanna) (Piedmont Bakery) r3603
Market
earmn r97 Broadmore blvd
cond Key System r San Leandro
o P (Thelma) lab h rear 1316 86th av
hn C (Addie) shoe repr 1460 Shattuck av B
s H (Lurene) roofer h9104 91st av
fg Co W B Straub pres J R Kueneman mgr
machinery 507 Chestnut
bt E (Hattie) fixt hngr Roberts Mfg Co
h1842 28th av
m clk Acct Dept Pub Schs h1133 7th
m B 3474 Richmond blvd
m B (Laura) (U S Foundry Co) pres-mgr
Empire Foundry Co pres Straub Mfg Co
h3474 Richmond blvd
ube Chas (Lauretta) clk h1423 Berkeley way
B
lsworth r1423 Berkeley way B
itz (Anna) ornamental mech h4832 Congress av
ear O (Pauline) ironwkr h2229 E 19th
ul watchmkr r94 Skyline blvd
uch Adolph (Julia E) elect eng h5621 Kales
av
th (Annie) gro 5830 Telegraph av
dien E r5621 Kales av
ud Bernice O nurse r542 25th
ughen Frank R (Rachel) shoe repr 1114
Chestnut A
istav h3253 Lynde
ios (Alice) clk h1818a Encinal av A
ra sten r1114 Chestnut A
m teleg opr r1114 Chestnut A
tus Benj L (Viola) optom 2131 University
av B R435 h1926 Monterey av B
arie (wid John) h2400 Roosevelt av B
ise h1918 Lakeshore av
dlvin serv sta opr r1013 Linden
ervin K r1011 Linden
AUS S W & CO, J H Burgess Mgr, Investment Securities, 204 Oakland Bank Bldg, 1212 Broadway, Tel GL encourt 0106 (See page 118)
AUS SAMUEL M (Claire) (Radston's), h393 Hayne Av, Tel HO liday 4627
isbaugh Chas (Cath) auto mech h1806 Adeline
iss see also Straus, Strausse and Stross
as (Margt) tailor h4153a Webster
hanna Mrs r5000 Manila av
hn chauf r1095 7th
na K h1612 Clinton av A
vi & Co Sigmund Neuhaus rep whol mens
urngs 1121 Washington R353
ax slsmn Susman Wormser & Co r San
Francisco
ldred clk r1612 Clinton av A
nnie C (wid Henry) drsmkr 5524 College
av h2901 Otis B
n C (Keitha) h1232 23d av
ather Esther Mrs dom h3008 King B
ren Julia R Mrs h2426 Dowling pl B
w E C tchr U of C r2371 Virginia B
ma sten h1130½ College av A
nest Jan Fed Realty Bldg
cile sten r1130½ College av A
ebridge Rose (wid T J) r417 60th
ven G M asst mgr H C Capwell Co r Madison Lake Apts
ace A tel opr r2825 Harrison
s G (Edith) h9025 Plymouth
la nurse 5 Roble ct B
la (wid Jas) r2863 Modesto av
val S slsmn r1756 69th av
icich John (Annie) h340 Peralta
B
zini John lab h802 43d
hle Wm (Harriet) pntr h3528 Boston av
ter Milton (Minnie) porter h2723 Aacton
d
nnie maid r2723 Acton pl
tor Raymond E (Etta) wtchmn h2845 West
ie Herman F (Martha) eng h541 Pacific av
A
yd S (Augusta) police Ala PD h1363 Verailles av A
el John (Lucy) baker h1117 Union A
ty Amanda Mrs r950 Linden
k John cbtmkr r735 19th
by Clara h6015 Avenal av
rl (Louise) rug clnr h1138 87th av
in C (Amanda) h3453 35th av
tlman Alice r137 Vicksburg
per E J add mach inspr r1604 36th av
line drapery mkr r1604 36th av
on florist h1616 35th av
lab r3020 E 19th
t Anna M music tchr 371 28th
th F (Maude) auto mech h2007 Berkeley
ay B
l auto mech r4149 E 14th
rence H tchr Pub Sch h1321 Bates rd

STREET
" Danl S (Ellen) mach h3323 Galindo
" Edwin C (Alice R) (Street & Costello) h582 Boulevard way Pied
" Ethel sten r1194 Park dr A
" Frank W (Ada R) h116 York dr Pied
" Grant (Helen) cook h3537 Quigley
" Guy F tchr Bkly Pub Sch r419 Moss av
" Guy F jr adv mgr Safeway Stores r419 Moss av
" Harry J pntr r1461 84th av
" Henry B (Norma C) real est 2140 Shattuck av B R505 h1797 Madera B
" Herbt W (Anna) shtmtlwkr h1520 68th av
" Horace M (Malverna L) lawyer h593 Lake Park av
" Jas H (Louise) slsmn W P Fuller & Co h1461 84th av
" Kath Mrs h157 Montecito av
" Lowell H (Mabel) h3933 Woodruff av
" Richd (Lillian) clk h1009 Merced B
" Robt (Veda) plstr h Calhoun and Pearl A
" Rose Mrs r1819 Brush
" Sallie K (wid Donald) h6480 Benvenue av
" Walter E (Mary G) slsmn h215 John
" Wilhelmina (wid Johnson) h1335 Bates rd
" Wm A (Nina) slsmn h527 66th
STREET & COSTELLO (Edwin C Street, John Costello), Administration of Insolvent Estates, Commercial Collections, 702 Bank of Italy Bldg, 1106 Broadway, Tel GL encourt 5018
Streeter Blanche Mrs h65 Park way Pied
" Calvin G emp Paraffine Cos r625 37th av
" Claude C mach h467 Lagunitas av
" Frank L (Mary) cranemn h1526 Edith B
" Geo C (Vesey) lab h625 37th av
" Horace B (Ethel) glass blower h5323 Normandie av
" Leopold (Mary) mach h3527 Galindo
" Max D emp Paraffine Cos r820 Athens av
" Millard J (Dorothy G) dentist 3115 Webster h748 Alma av
" Richd S (Carrie L) pres Clim-Er-Ege Linoleum House h2185 41st av
" Wm welder 526 Cornell av Albany
Streht see also Strahl
" Chas (Carrie) uphol h2209 Woolsey B
" H Mrs sten Am Tr Co r San Leandro
" Herbt F (Ida O) teller Am Trust Co h1428 35th av
" Lloyd C (Clara E) photog h740 Peralta av B
" Mary A confr 3408 Park blvd r667 Rosal av
" Philip (Mary) h667 Rosal av
" Robt W (Vivian G) h1127 Arch B
" Rudolph J clk r2328 7th B
" Wm H (Anna H) auto pntr 494 36th r3528 Boston
Strehlow Arth F sec-treas Ala Park Co Inc r600 Central av A
" Franz A (Christine) firemn h462 49th
" Robt C (Olive) pres-genl mgr Ala Park Co Inc h600 Central av A
" Robt C jr (Stella) v-pres Ala Park Co Inc h600 Central av A
STREI ALICE J (Wid Wm E) (W E Strei Co), h781 Brooklyn Av
" Cecil A (Helene) clk h3057 Richmond blvd
STREI VINCENT J (Rose J), Mgr W E Strei Co, h1553 77th Av
STREI W E CO (Mrs W E Strei), V J Strei Mgr, Automobile Accessories, 2505 - 2507 Broadway, Tel HO liday 4431 (See page 4)
" Wm E h781 Brooklyn av
Streib Elma C h1548 Tyler B
" Theo C mill hd r1548 Tyler B
" Thos W (Mildred E) sand blaster r1548 Tyler B
Streich Fred bread wrapper r2346 Spaulding av
Streichan Amelia F T (wid Wm) h1719 Castro
Streicher Geo F h6441 Mountain blvd
Streiff Peter (Louise) h5940 Broadway ter
" Robt h2108 105th av
" Roman J (Meb E) h699 Scenic av Pied
Streight Guy H mach r4038 Walnut
" Monte A (Clara A) msngr h4038 Walnut
Streightif John (Emma) h1410 Milvia B
" Myra I tchr Bkly Pub Sch h1410 Milvia B
Streit Anna M Mrs house mother h2616 Channing way B
Streitmiller Louise (wid Chas) r1087 Park av A
Strelitz Lawrence (Irene) dept mgr Bekins Van & Storage Co r3007 Kingsland av
Strellman Alice nurse 2137 Vicksburg av
Strelo Arth H (Grace) mach h846 38th
" Wm C slsmn Rocsil's Shoe Store r1025 Pomona av B
Strelton Cyril clk r2117 69th av
Streng Alfd (Selma) baker h2321 26th av
" Carl lab r678 36th
Strese Geo C (Mame L) toolmkr h2015a 7th B
Stretch Wm (Margt) carp h6220 E 16th
Strett Victor jan r583 8th
Stretton Cyril C clk r2117 69th av

The A to Zed School

Twenty-fourth Year

High School Junior College and Intermediate School

Students Received at Any Time

3037 Telegraph Ave., Berkeley
Tel. BE rkeley 3334

See Page 172

Judicious Advertising

CREATES
A New Business

REVIVES
A Dull Business

ENLARGES
An Old Business

RESCUES
A Lost Business

PRESERVES
A Large Business

SECURES
Success in Any Business

SAVES
A Failing Business

ENABLES
You to Pay Your Taxes

0

Directory Advertising Brings Satisfactory Results

Judicious Advertising

CREATES
A New Business

REVIVES
A Dull Business

ENLARGES
An Old Business

RESCUES
A Lost Business

PRESERVES
A Large Business

SECURES
Success in Any Business

SAVES
A Failing Business

ENABLES
You to Pay Your Taxes

()

Directory Advertising Brings Satisfactory Results

Visitors Welcome

to the

Valley View Nursery

F. A. Fiorentino, Prop.

Fruit and Ornamental Trees Roaes Shrubs and Hedges

Phone
FR uitvale 6810

3325 38th Ave.
Oakland, Cal.

LOYALTY GROUP

Firemen's Ins. Co. of Newark; Girard Fire Marine Ins. Co. of Philadelphia; Mechanics In Co. of Philadelphia; National Ben Franklin Fire Ins. Co. of Pittsburgh; Superior Fire Ins. C of Philadelphia; Concordia Fire Ins. Co. of Milwaukee; Capital Fire Ins. Co. of New Hampshir Milwaukee Mechanics' Fire Ins.; Metropolitan Casualty Insurance Co. of New York; Commerci Casualty Ins. Co. of Newark, New Jersey; Fidelity & Plate Glass Insurance Company.

W.W. & E. G. POTTER, General Managers — **Tel. GLencourt 12**
1400 Financial Center Building — 405 14th Stre

Streull Albt (Eleanor F) eng East Bay Municipal Utility Dist h2220 Jefferson av B
" John A (Margt) clk h2346 Spaulding av B
" Matilda (wid W A) h2141 McGee av B
Streve David R pntr r541 Pacific av A
Streve G baker Arcadia Baking Co
Strew Carl H (Wilhelmina) carp h3619 Brown av
" Herbt H (Esther) elev mech h3723 Loma Vista av
Strey Ernest (Bertha) h1806 8th sv
Stribley Mary A (wid John) h2529 Fulton B
Strick Alma sten r1202 Hampel
" Claire sten r1202 Hampel
" Emil h1202 Hampel
" F L sta eng h1616 35th av
" Walter O (Emile) traffic mgr Detroit Steel Prod co h3610 Emerson
Stricker see also Strecker and Stryker
" Geo H depy Co Clerk h537 E 22d
" Geo H jr chiro 1247 1st h537 E 22d
" Grace W r537 E 22d
" John C clk r1467 Cornell B
" Leroy M (Eleen) h978 Page B
" Olive K (wid W P) h1509 Carlton B
Strickland Anna h2803c Parker B
" Annabel stdt r2803c Parker B
" Chas C slsmn SOCo h323 51st
" Chas E (Claytie) h3724a Maybelle av
" Chas E clk r2315 Russell B
" Chester C (Mildred) slsmn h4328 La Cresta av
" Chester D auto mech r2315 Russell B
" Dan mech r2315 Russell B
" Edith M tchr r2803c Parker B
" Edna clk r2332 Harrison
" Eliz D evangelist h2222 89th av
" Eliz E stdt r2315 Russell B
" Florence B Mrs h2315 Russell B
" Geo W (Mildred M) blksmth h3731 Redwood rd
" Harold L pntr r678 10th
" Ivan C (Melba) dental techn h680 14th
" Juanita Mrs h1358 8th
" L r1020 Clay
" Lawrence chauf r1015 Ashmount av
" Nellie maid r2599 Filbert
" Phyllis jan r528 Henry
" Robt lab r1909 San Pablo av
" Robt A clk r2803c Parker B
" Virgil W (Vera) gro 3701 Penniman av h2938 Short
" Willard R (Julia) msngr h1524 Pacific av A
" Wm R (Estelle) h425 Marion ct A
" Wm W (Helen) bldg contr 1278 Sunny Hills rd
Stricklen Edw tchr U of C h5687 Miles av
Strickler Aubrey (Estelle) h7566 Arthur
" Clemens C h1538 36th av
" Harry K (Agatha) h4107 Lakeshore av
" Harry K jr r4107 Lakeshore av
" Leo H (Alice M) pres Mills Sales Co h411 Pala av Pied
" Leroy M with Cal Ink Co r978 Page B
" Thos E (Sara) gum mfr h599 37th
" Wilma emp Paraffine Cos r3800 14th av
Stricklev Guy H (Leona) USN h2319 Edwards B
Strickling Ansel J (Dorothy) chainmn Co Surveyor h751 4th av
" Dee lndymn r751 4th av
" Wm (Dorothy) surveyor h751 4th
Strief E Ellts (Bernice) ptrnmkr h3300 Flagg av
" Jos E (Eliz) gro 3145 West h830 32d
Striepeke Edw J (Mary) pntr h615 Santa Clara av A
Strietmann Betsy r1236 Ashmount av Pied
STRIETMANN WILLIAM H (Lillian), Physician. 230 Grand Av. Tel GLencourt 1740, h1236 Ashmount Av. Piedmont
Striker Emily M Mrs h2727 25th av
" Fred C junk dlr r2419 E 27th
" John E slsmn Remington-Rand Business Serv r2727 25th av
String Donald E clk r1282 Carlotta av B
" K lab r678 36th
" Thos E (Mona) engr h1282 Carlotta av B
Stringer Biddie (wid Thos) r721 Chester
" Kenneth E emp Paraffine Cos r2520 Haste B
" Retta J Mrs h2520 Haste B
" Roselle beauty shop 6421 Telegraph av h2445 Derby B
" Winifred sten r2520 Haste B
Stringfellow Arth D (Fannie) slsmn h624 53d
" Jos r624 53d
Stringham Frank D (Juliet G) lawyer h21 Tanglewood rd B
" Kath tchr r43 Alamo av B
Striper Chas S (Bertha) h1604 36th av
Striplin Carl dept mgr Whitthorne & Swan r1900 26th av
Stripling Lorenzo C r944 E 14th
STRIPP FRED S, General Agent Reliance Life Ins Co of Pittsburgh. Pa, h702 Spruce, Berkeley, Tel AS bury 3006
Strite Orpha L (wid S H) r557 Santa Clara B
" Victor P (Eloise G) h557 Santa Clara av
Strittinger Oscar clk rYMCA
Stritzky Fred A (Edna) slsmn h1814 Centra A
" John (Minnie) ferry capt Key System h 8th A
" Wm (Mabel) mstr mariner h456 40th
Striver Gaylord (Marie) auto mech h5477 E
Strizich Wm E clk r2531 College av B
Strobeck Edgar W mgr American Surety service office h2909 Ivy dr
Strobel Henry roofer r103 Broadway
" Henry E (Rena) chauf h2317 Sacramento
" Regina P Mrs h894 Mead av
Strobl Frank (Hulda) barber h2627 68th
STROBRIDGE EDWARD K, Sealer of Weights and Measures, Alameda County, 829 Hi son r Redwood Rd. Box 54, Hayward
" Eleanor W (wid Warren) h2242 San Ant av A
" Elmer E (Edith F) meat ctr h1531 27th a
" Herbt G (Clara M) mach h737 4th av
" Mary Mrs h5695 Oak Grove av
" O A lab r2014 Chestnut A
" Oliver pntr h2004 Blanding av A
" T A Inc J L Hartong mgr dental supp Franklin
" Wm W (Ruth E) plmbr h1053 E 11th
Stroch Jas (Anna) baker h16 Glen av
Strock Albt B (Anna) h5221 Shattuck
" Earl E radio servmn John Breuner Co r ward
" Harry lab r1481 76th av
Strode Cyril B chauf r2022 Berkeley way
" Myrtle (wid M E) h2022 Berkeley way
" Robt pntr h2431 Market
Strodtbaumer Julia (wid H A) r1601 Posen
Stroeve Anton (Kath) cook h2933 McClur
Stroever Louis T (Marie D) service mgr Tr son & Holmes Ltd h28 Olive av Pied
Strohbach Clarence M (Margt F) dept Earle C Anthony h5657 Amy dr
" Wm (Pauline) h324 Lester av
Strohecker T Charlotte stdt r1636 Walnut
" Tracy C (S M) h1636 Walnut B
Strohlein Harry M (May) chf clk SPCo 25th av
" May Mrs h811 E 18th
" Verna compt opr SPCo r811 E 18th
" Warren bkpr r811 E 18th
Strohm John A (Eliz) brkmn h7877 Hills
" John W (Lucille) h2247 Central av A
Strohmaier Jacob C (Clara) mgr Gernh Strohmaier Co h927 Warfield av
Strohmeier Ethel A dept sec U of C r2287 graph av B
" Otto (Emma) printer h672 61st
Strohmeyer Geo lab h1723 St Charles A
" Herman (Hermine) miner h3832 Garden
Stroll Harry H (Lena) ins agt h901 E 21st
Stroll Lillian typist r901 E 21st
Strom see also Strem and Strone
" Abr J (Sadie) men's clo 5801 San Pab h1657 Grand av Pied
" Andw G (Bertha) barber 1919 73d av
" Astrid V r4 Bell av Pied
" Carl E (Mildred) (Strom Electrical Co) Regent A
" Chas G stdt r2302 Piedmont av B
STROM ELECTRICAL CO, Radios and El cal Supplies and Appliances, Frigi and Washing Machines, Electrical Co tors, 1330 Park, Alameda. Tel AL ameda Home Tel AL ameda 0248
" Grace M (wid Carl) h429 Hudson
" Jacob (Lena) mens furngs 3238 Adell r506 E 19th
" Louis J (Emily) seamn h573 62d
" Oliver A (Edith) clk h2994 Johnson a
" Oliver E r2994 Johnson av A
" Oscar S (Thyra M) cond h4165 Redding
" Rose h506 E 19th
" Rudolph seamn r3137 Market
" Victor A (Lella) electn h1835 San A av A
" W sign erector r780 9th
Stromb Arth (Stella) pistr h2630 McGee
Strombeck John W (Annie) carp h1023 6
Stromberg Anna L r411 35th
STROMBERG CARBURETOR. H A N Agent for Berkeley and Albany. 2035 ter, Berkeley, Tel TH ornwall 1800
" Carl A (Augusta) tailor h1105 Myrtle
" Carl R (Imbi) pntr h3131 Mabel B
" Carl W r411 35th
" Cath C Mrs copy holder Inter City P r2935 Octavia
" Christina (wid Eric) h5414 Brookdale a
" David (Hulda) carp h2449 Mountain
" Edwin A (Laura) drftsmn h1111 Carlto
" Ferdinand A (Willeta) h2750 79th av
" Florence M sten r77 Glen av
" Fred h77 Glen av

B. F. Schlesinger & Sons

Telephone HO lliday 1000

ntrances on Broadway, San Pablo and 16th Streets OAKLAND

STOMBERG
red slsmn h3324 64th av
redk W (Cath) dental mech h19 Estrella av Pied
lda r1514 Alice
mberg Hjalmar A clk r1403 Madison
jalmar R r411 35th
ward radio servicemn r3324 64th av
ohn F radio servicemn r3324 64th av
STOMBERG JOHN F (John F Stromberg & Co), h2750 Bona, Tel AN dover 2616
STOMBERG JOHN F & CO (J F Stromberg), General Insurance, 421 First National Bldg, 1419 Broadway, Tel GLencourt 1137, Res Tel AN dover 2616
os stevedore r5414 Brookdale av
awrence C mech r1105 Myrtle
eonard M area mgr PT&TCo r1403 Madison
ichd F (Lena) supt San Leandro br Okld PO h1501 Pacific av A
en S carrier Okld PO r411 35th
m W (Anna L) carp h411 35th
me H A h85 10th
m A asst mgr F W Woolworth Co r85 10th
mer Cora slswn h1308 Market
s W (Emma) firemn OFD h3221 Delaware
mford Peter clk r1043 6th av
ster A clk Bechtel & Utah Constn Co r San Leandro
mgren Geo A (May) mattress mfr 832 27th r2611 Cole
nnie Mrs h708 29th
arjorie clk Okld Recreation Dept r841 28th
minger Herbt S r6605 Shattuck av
innie (wid Grant) h6605 Shattuck av
mquist Elmer J (Mary) lab h266 Lester av
ng see also Strang
lice (wid Danl) h2104 California B
adw r2429 E 16th
rb J (Florence L) slsmn Okld Meat & Pkg Co r336 E 15th
anche (wid C B) h5640 Shafter av
onnie E clk r1149a High ct B
rolyn clk East Bay Municipal Utility Dist r4146 Carrington
ias A (Martha) lawyer h29 Park way Pied
arlotte M r3721 Grand av
arence F (Zoe) jan h2245 Derby B
ina F Mrs h1438 Bonita av B
w K Rev h2611 Woolsey B
bridge P lab r3762 Ruby
ma V (wid W A) h1149a High ct B
Eliz r2419 Channing way B
rdinand W (Cath M) colr McDonnell & Co h3021 58th av
orence sten r5640 Shafter av
ank E (Carrie E) h4148 Carrington
adys M tchr Pub Sch r Berkeley Inn B
ace h1435 1st av
ace Mrs h448 E 16th
ward A (Anna) auto asmbr h2727 74th av
ing H (Grayce) crmry driver h2757 Park
wrence (Augusta) shipwright h429 Haight av A
ster H (Muriel) mgr Atlas Auto Finance Co h5984 Keith av
uise tchr r2611 Woolsey B
uise C (wid F L) r2419 Ohanning way B
tude B Mrs h2419 Channing way B
llie E nurse Highland Hosp
rtle r716 Lincoln av A
cond Key System r Richmond
ilip r2601 Durant av B
chmond W (Eleanor M) h48 Mosswood rd
h h2146 Alameda av A
uart r1438 Bonita av B
uart (Helen R) radio opr h268 Jayne av
T real est r1424 Jefferson
V mach r1312 Marin av Albany
n G (Margt F) chauf h2230 California B
bant Elisa Mrs soft drinks 478 Central av
lle pntr r1045 Regent A
ttie H Mrs bakery h978 12th
k Mark USN h2635 Dwight way B
s see also Straus and Strauss
in music tchr 4144 Howe
sman Harry cannerywkr r1140 7th av
ther Chas (Bertha) h116 MacKinnon ct Pied
rice F (Carrie M) ferry capt h2022 Oakland av Pied
kamp John H (Emily) confr 1952 23d av
n J r1952 23d av
be Raymond L h1786 Sonoma av B
J lab r2601 Eagle av A
rd see also Straut and Strout
rk B (Marjorie H) plantmn AOCo h6717 imson
lyn r1818 Sonoma av B
n A (Anna D) slsmn Sutro & Co h30 he Uplands B
roofer r1616 13th av

STROUD
" Willabelle S (wid S L) nursery school 679 Wala Vista av
" Wm r4204 Virginia av
Stroup Caroline stdt h5160 Claremont av
" Zelma tel opr r2600 Ridge rd B
Stroupe Mary C (wid M P) h1721 San Antonio av A
Strouss Helmut M (Mabel) acct h2846 Lincoln av A
Strout Archie L (Lucy R) eng h1816 Yosemite rd B
" Gale S (Ruth) civ eng h1624 San Antonio av A
" J H serv sta opr J N Cornwell
" Ruth L stdt r1624 San Antonio av A
" Willmar T (Iva G) slsmn Monolith Portland Cement Co h1751 San Lorenzo av B
Strow Rachel E (wid Oscar) h1165 58th av
Strowger Villa r2410 Blake B
Strowig Ione stdt r2701 Durant av B
Stroyan Anna waiter h58 Vernon
" Bertha r58 Vernon
" Jos electn r4221 Monterey blvd
" Theresa r58 Vernon
Strozier Leon W mail hndlr SPCo h9622 Burr
Strub Lawrence V (Dora) gas sta 2801 Foothill blvd r1909 Fruitvale av
" Theo r491 27th
Strube Otto L (Nellie) pntr h6311 Baker
Struben Henry F (Theresa) ins agt h230 Palm av Pied
STRUBLE CALMUR J (Mary S), V-Pres-Mgr Oakland Title Insurance and Guaranty Company, h801 Rosemount Rd
" Fred h2635 Dwight way B
" Geo r2531 Channing way B
" John C (Lida) h2375 107th av
" Lois M clk r964 Ordway
Strubreither Felix mgr Standard Brands of Calif h353 Grand av
Struby Carl clk r5940 Taft av
Struch Max (Sarah) h3943 Vale av
Struchem Arth M (Irene) h5142 Fairfax av
Struck Edith McG tchr Cal Sch for the Deaf r San Francisco
" Harry J welder r1481 76th av
Struckert Chas chauf C W Hickman r Mirriwood
Struckman Arnold (Christine) shtmtlwkr h1021 105th av
" Paul F clk r237 14th
" Sarah r2021 Essex B
" Walter B auto mech r2049 82d av
Struckmann Herman (Gunilla) h492 105th av
Struckmeier Hannah caterer r1805 7th av
Strufe Henry rigger r2087 Delaware B
Struhm Edw H (Theresa) lab h1138 Channing way B
" Henry (Theresa) blksmth 2108 5th B h1509 Virginia B
" Henry E (Grace) bkpr h2442 West B
Struhs Arth (Hannah) lab h2730 E 16th
Strum Effie magnavox asmblr r1239 Pease av A
" John H (Mae) embalmer G D Miller
Struna John (Frances) lab h935 Kennedy
Strunz Albt A (Hazel M) h2611 St Margaret ct A
Struss see also Stross
" Hans (Augustine) mech r2227 E 27th
Strutch Chas r5981 Claremont av
" Edw clk r5981 Claremont av
" Jos W (Dorothy) h5981 Claremont av
Struthers Harry R (Ethel) clk h21 Plaza dr B
" Marion I sten r1054 Fair Oaks av A
Strutz Jean Mrs mach opr h722b Linden
Struve Carl bkpr J F Hink & Son r2222 Durant av B
" Helen M sten r2332 Harrison
Stryble Frank (Annie) tailor 686 17th
Strvker see also Stricker
" Henry C (Cecil F) surveyor Bd of Fire Underwriters h4248 Gilbert
" LeRoy V (Lurena M) cash Okld Title Ins & Guar Co r705 Santa Fe av B
" LeRoy V jr (Minnie) batterymn h1510 Hopkins
" Wallace E switch opr BFD r496 Spruce B
Strzelecki John (Wanda) carp h1138 Allston way B
Stuard Henry E (Genevieve) slsmn h3 Eton ct B
Stuart see also Steuart, Steward and Stewart
" A Wallace mach r2925 E 19th
" Abbie Z bkpr r2437 Shattuck av B
" Alex (Sarah J) h164 Lake av Pied
" Alex (Susan) mtrmn h959 39th
" Alfd W (Edna) slsmn H C Capwell Co h2925 E 19th
" Alice E r127 Lake av Pied
" Alma J r3931 Clarke
" Arth (Gertrude) lab h1545 80th av
" Bernard A (Vera) firemn h911 18th
" Bertha M elev opr r773 9th
" Burton F (Kathleen C) clk h4439 Moraga av
" Cath T (wid W J) h738 10th

GRAHAM MOTOR CARS

GRAHAM

"Quality Is the Best Policy"

WEBB MOTOR CO. Inc. Ltd.

2215 Broadway Oakland and 2471 Shattuck Ave. Berkeley

The Ambassador

(Formerly the Leamington)

OAKLAND'S NEWEST AND MOST MODERN HOTEL

All Outside Rooms with Private Bath.

Moderate Rates European Plan

J. G. WILDER
Manager

FRANKLIN ST. AT NINETEENTH

The Helen Wakeman School

An Exclusive Secretarial School for Young Women

Day and Night Instruction in Commercial Subjects

SHORTHAND
TYPEWRITING
BOOKEEPING
PENMANSHIP

Individual Coaching in
FRENCH
GERMAN
SPANISH

Center St. at Oxford Berkeley

Tel. BE rkeley 6129

Res. Tel. BE rkeley 7300

POLK'S BANKERS' Encyclopedia

CONTAINS A FULL AND COMPLETE LIST OF

Banks Bankers Trust Companies Savings Banks in the United States and Canada

ALSO OTHER VALUABLE DATA CONCERNING BANKS

Price $15

Polk's Bankers Encyclopedia Co.
Publishers
431 Howard Street
Detroit

524 Broadway
New York

RAUER'S LAW & COLLECTION CO.
A CORPORATION
J. J. RAUER, Pres. ROY E. CLARK, Sec
Collections Made Everywhere—No Collection, No Charge
703 Market, San Francisco See Pages 102 and 133 Tel. GA rfield 458

STUART
" Chas A (Marjorie) lns adjuster h2712 Garber B
" Chester S (Irene) slsmn h1382 Shattuck av B
" Claude L (Rose) chauf h438 Taylor A
" Dale r3607 Coolidge av
" Donald chauf r3607 Coolidge av
" Donald K clk r5959 Laird av
" Dorothy Mrs r669 57th
" Douglas G clk r2925 E 19th
" E Pierce (Carrie) pntr h3412 Suter
" E Ross Mrs r2626 Ashby av B
" E W (Anna) nurse h396 Hawthorne av
" Edw (Helen P) h2441 Haste B
" Elsie mlnr r1724 Cedar B
" Esta R tchr Bkly Pub Sch r2626 Ashby av B
" Esther H nurse r1724 Cedar B
" Florence slswn r1724 Cedar B
" Frank L tchr Bkly Pub Sch r Elks Club
" Gaylord P chauf r438 Taylor A
" Gertrude C (wid C A) r2742 Derby B
" Grace G clk h1900 26th av
" Harold bkpr r2414 Telegraph av B
" Harris L (Coral) h5849 Kingsley cir
" Harry pntr r2414 Telegraph av
" Harvey J music tchr 595 24th
" Helen stdt r5850 Chabot ct
" Henry C (Mabel B) h564 Santa Clara av B
" Henry L aud r2437 Shattuck av B
" Henry V h894 59th
" Horace Y (Maude) h127 Lake av Pled
" Hugh (Clara) cbtmkr h837 5th av
" I Keith (Rose) h978 12th
" Idah R Mrs nurse r2001 Haste B
" Ira F h81 Glen av
" Irene S bkpr Di-Rect Drive Elec Co r1382 Shattuck av B
" J M slsmn h773 9th
" Jas (Stuart & Dinsmore) r3347 Grove B
" Jenny O mgr Elmwood Apts r531 24th
" Jessie nurse 1545 80th av
" John A (Christina) restr 334 45th
" John E (May L) lab h3885 Webster
" John G (Lucy E) chf inspr h3846 Clarke
" John L (Mae) h540 Balfour av
" John M (Bertha M) slsmn h5821 E 17th
" Jos L bkpr r2437 Shattuck av B
" Kath clk r5959 Laird av
" Kathleen C Mrs sten r4439 Moraga av
" Kenneth W (Elsie) brkmn h911 18th
" Lawrence E (Bertha) h3930 Laguna av
" Lee clk r3412 Suter
" Leora (wid Arth) r1747 28th av
" Loretta C sten r738 10th
" Marie emp Contra Costa Lndy
" Marjorie tchr r2712 Garber B
" Martin (Ellen) carp h2812 10th B
" Mary A (wid L E) r2648 Orange av
" Mary B Mrs h2635 Dwight way B
" Mary P (wid J L) h2437 Shattuck av B
" Olive R (wid Jerome) r34 Eucalyptus rd B
" Percy R (Amelia) h718 Lerida av
" Phoebe Mrs h551 25th
" R R prin Merritt Evening High Sch r5606 Taft av
" Reginald R r2626 Ashby av B
" Rosie (wid Wm) drsmkr 3715 Patterson av
" Roy P elec eng PG&ECo r81 Glen av
" Stella smstrs r2414 Telegraph av B
" Tema (Lillian) h1133 E 17th
" Thos r2001 Allston way B
" Victor D h409 E 21st
" Wm elev opr r818 13th
" Wm A (Eliz) dept mgr Central Natl Bk h670 Arimo av
" Wm D with Capwell, Sullivan & Furth r San Francisco
" Wm F (Ethel) gro 3839 Hopkins and meats 3835 do
" Wm H (Jeannette) acct Bkly Genl Hosp h 3607 Coolidge av
" Wm T (Aline) clk h1724 Cedar B
" & Dinsmore (James Stuart, David Dinsmore) gro 3347 Grove B
Stubb Albt C (Kath) h212 Mountain av Pled
Stubbe Henrietta nurse Ala Sanatorium
Stubblefield Alvin lab r1473 8th
" Ernest lab r1473 8th
" Frank L lab r1473 8th
" Frank M (Johanna) pump opr East Bay Municipal Utility Dist h2022 89th av
" Glenn E dentist E R Parker System h1955 Chestnut B
" Irabelle r1473 8th
" Keith W (Kath) slsmn h8827 Dowling
" Mattie J (wid Clayton) h1473 8th
" Nellie Mrs r1955 Chestnut B
" Reece R (Elda) carp h1417 100th av
" Ruth r1473 8th
Stubbs Ethel G (wid T D) slswn h207 Carmel av Pled
" Jane (wid Edw) h919 61st
" John L pres Stubbs-Sorgey Co h1450 Alice
" Reginald A slsmn r919 61st
" Robt E clk r919 61st

STUBBS
" -Songey Co Inc J L Stubbs pres real est 1 Franklin R702
Stube Wm C (Vera) clk r112 Hamilton pl
Stubenrauch Bailey r3120 Lewiston av B
" Marie M (wid A V) h3120 Lewiston av B
Stubey Mary Mrs h rear 2228 McKinley av B
Stubinger Dorothea sten r3429 Alexander ct
" John F (Julia) tool mkr h3429 Alexander
Stuck Eva H tchr Pub Sch r1501 Madison
" Lewis A phys 508 16t hR721 h649 Carlston
Stucken Edw C (Marie) acct h803 Santa Cl av A
Stucker Louisa M (wid Geo) h740 52d
Stuckey Iris Mrs drsmkr r1131 Adeline
" V Mabel nurse Dr H G Thomas r Richm
Stuckmyer Frank roofer West Bros
Stucky Ruth tchr Pub Sch r3214 Randolph
Studabaker David J (Dorothy) dist mgr Cl Brass & Copper Co Inc r1031 Merced B
" Jas M lab Western Dairy Equip & Mfg C r San Francisco
Studdert Bert J (Claude) meat ctr h2044 av
" Burton W (Ruby) mtl wkr h rear 2167 av
" Cora E Mrs r rear 2167 50th av
Studebaker Alonzo L (Marjorie) slsmn V America Air Schools Ltd h5720 Keith a
" C Aileen clk Pub Sch r2244 89th av
" Cora (wid Jacob) h2244 89th av
" Geo C (Glorine) supt Western Auto Su Co h6153 Laird av
" Lucille music tchr 5720 Keith av
STUDEBAKER MOTOR CARS (Weaver-W Co), 2910 Broadway, Tel LA keside 8 Branches: 4001 E 14th, Tel FR uitvale 2600 Shattuck Av, Berkeley, Tel BE rk 5653
" Scott M (Mary E) carp r rt 1 box 1691
Studen Michl (Marie) h3519 Wisconsin
Student's Fruit Market (E A Barabino, Montesano, Victor Burastero) 2362 graph av B
Studevant Joseph (Julia) h2265 83d av
Studiger Fred D (Ann C) carp h1661 E 32d
Studio Book Shop The (Mrs J C Beardsley, Gregg) 2447 Dwight way B
" Building 2039 Shattuck av B
" Court Apartments 457 40th
Studley Alta (wid Howard) h6104 Hillegas
" Earl E (Leonora S) h5045 Calaveras av
" Matilda r1014 Versailles av A
Studt Ward B (Millison) statistician h1315 via B
Stuebgen C P (Goldie) h916 San Benito rd
Stuenkel Ernest W (Dorothy) r2439 Ashby
Stuermann Frieda nurse r2460 Webster B
Stuffels Henry lab r1016 Clay
Stuffiebeam F B lab r1720 Hopkins
Stufft Maxine asst cash Penn Mut Life In r5429 Lawton av
Stuhl Alois (Etta M) h2737 Humboldt av
Stuhlmacher Alma (wid Frank) h5002 Gro
" Bernhard walter r3041 Arkansas
" Frank ship clk r5002 Grove
" Hermina r5002 Grove
" Otto h4046 Vale av
" Otto jr (Myrtle) lab h4742 Redding
Stuhlsatz Marian clk r2515 Hearst av
" Peter J (Mabel) div mgr Post-Enquirer Hearst av
" Rosalie r2515 Hearst av
Stuhr Emma (wid L C) h3047 Tremont B
" Theo W mach h1315b Dwight way B
Stukey Wm lab r547 18th
Stulir Sylvia R tel opr r2177 Allston way B
Stull Earl musician r757 Taylor A
" Harold r757 Taylor A
" Harold auto mech r4149 E 14th
" Louise Mrs h757 Taylor A
Stulsaft M Co Inc M J Wirthinger slsmgr plmbrs supp 270 11th
Stulting Beulah M (wid Cornelius) clk Harrison blvd
" Silas (Gladys) chauf h3632 Hageman av
Stultz Chas magnavox asmblr r5416 E 14th
" Geo H r2110 Santa Clara av A
" Henry millman r5416 E 14th
" I Walter (Mayble) slsmn h32 Randwick
" Mary (wid Fred) h3750 Angelo av
" Norman r32 Randwick av
" Roy E (Isabel) slsmn h317 Hanover av
" Roy H (Marcella C) acct h2110 Santa av A
" Virginia r32 Randwick av
Stulz see also Stoltz and Stolz
" Henry J (Kath) dep Oakld City Treas Jackson
" Olive sten r673 Santa Ray av
" Wm R plmbr 614 Alice r673 Santa Ray
Stumbough Earl J (Adelaide) lab h2632 7
Stumley Allan E (Clara J) carp h1506 5
Stump Emily favormkr Jay Studios r412
" Fred slsmn r YMCA

WHITTHORNE & SWAN

Oakland's Popular-Price Department Store

'ashington St. at 10th and 11th — Tel. LA keside 7200

IMP
uman W (Mary M) lab h2751 Oliver av
ipf Arth M (Ricka) porter h767 Alcatraz av
lam (Florence) (Stumpf's Beauty Parlor) h3010 Georgia
th slsmn r129 Wildwood av Pied
Jos (Golda M) mach h4115 Agua Vista
w (Edith) variety gds 3824 Hopkins h3626 Redding
ner slsmn r129 Wildwood av Pied
rman lab r2011 10th av
ith (wid Wm) h129 Wildwood av Pied
atthew shoe repr 1315 Park A r869 Laura A
to C acct r129 Wildwood av Pied
lentine (Etta) h1429 Bay A
n A (Belle M) ptrnmkr r1416 St Charles A
ipf's Beauty Parlor (Adam Stumpf) 1829 Telegraph av
iph Douglas F cpt lyr r638 15th
ank D jr (Lola) plmbr h415 Lincoln av A
pos Thos (Nettie) lab h788 8th
kard Wilbur R mach h544 E 14th
harich Geo N auto adj r3031 Logan
cholas J (Kath C) h3031 Logan
ienski Chester W carp r1856 E 25th
ntivant see also Sturtevant
s N (Sadie G) slsmn American Nat Ins Co 2244 Encinal av A
ps Wm (Josephine) carp h574 Athol av
nk Anton (Mary M) h864 Athens av
ntell Lee R mach r1530 Chestnut
nteon Arth J (Frances A) h1066 56th
Dorothy M asst social dir Highland Hosp r 175 Manila av
ngar C (Janet) chauf h1010½ 41st
la M Mrs h7625 Hillside
orence dom 840 Alma av
orence G stdt r4175 Manila av
ed J (Mary) pntr h4175 Manila av
ho B (Ida B) div eng East Bay Municipal Utility Dist r Lafayette
to B jr musician r1809 Hearst av B
s S pntr r4175 Manila av
sie L (wid Wm E) h2260 San Jose av A
in J h2400 Dwight way B
s J gro 2500 13th av
Floyd clkr2260 San Jose av A
rgt R stdt r4175 Manila av
rtle M Mrs h1809 Hearst av B
bt C clk r1066 56th
es Chas W (Emma T) mgr Dunham, Carrigan & Hayden Co h2540 66th av
rmella A stdt r2245 College av B
nald F (Allene) slsmn h3238 Mills View av
uglas G stdt r2717 Forest av B
nk F (Margt B) slsmn h201 Linda av Pied
dwin (Grace) slsmn h2245 College av B
k (Lacquer Service Co) r Hayward
lis S (Evelene) dry gds 2468 Shattuck av h1163 Sutter B
rie L r201 Linda av Pied
den (Helen T) h389 61st
n clk r2540 66th av
ness Frank A (Sara H) slsmn h2600 Cedar
bt K (Leone) clk h1621 8th av
bt stdt r2411 Durant av B
ah H Mrs tchr U of C r2600 Cedar B
ill Emma Mrs r929 Brush
vis E (Ella) h1084 41st
is Allie M Mrs h719 Walker av
is jwlr h1305 Oak
d D (Agnes J) h806 Excelsior av
GIS EUGENE K (Alice) (Sturgis, Probasco & McClean), Commissioner of Revenue and Finance, City of Oakland, 9th floor City Hall, h3768 Harrison, Tel FIedmont 9407
E mgr Alcosta Realty Co r2928 Florence
ward J r806 Excelsior av
tis sten r719 Walker av
GIS, PROBASCO & McCLEAN (E K Sturgis, Ramsey Probasco, C W McClean), Lawers, 403-405 Central Bank Bldg, 436 14th, el GLencourt 4720
ginia sten r719 Walker av
k Giovanni (Eugenia) lab h841 Addison B
n Andw (Ada) (Sturm Bros) h534 Boulevard way Pied
ie authorizer H C Capwell Co r2929 Sacramento B
ry E r784 Mandana blvd
bhe F multigraph opr r1906 Mulberry A
s (Andw and Fred) real est 1604 Webster
vin (Effie) marine mach h1239 Pease av A
melita M clk r826 Isabella
rence H stdt r2405 Prospect B
ey M cigars 3990 San Pablo av r3815 Bway
il (Ora A) h784 Mandana blvd
a r534 Boulevard way Pied
nces H r784 Mandana blvd
d (Sturm Bros) r535 Newton av
old r534 Boulevard way Pied
ry D (Margt) opr h826 Isabella

STURM
" John h541 63d
" John H h1900 26th av
" John H (Mae) embalmer G D Miller Mortuary r1603 23d av
" John W (Frances E) clk h1906 Mulberry A
" Jos M r1115 7th av
" Julius C (Opal) h5544 Brookdale av
" Lettie Mrs r745 7th
" Lorell maid 72 Oakmont av Pied
" Martha M tchr Pub Sch h510 Mandana blvd
" Mary A Mrs h658 Arimo av
" Mary L (wid Henry) h858 Isabella
" May beauty opr r1900 26th av
" Pearl sten r541 63d
" Stanley M (Laura S) supt bldgs and grounds Ala Pub Schs h2267 Alameda av A
" Virgil C (Margt) auto mech h2542 35th av
" Walter A wiremn PG&ECo r1527 Mountain blvd
Sturr Geo C lather h1177 79th av
Sturrock Jack gdnr r1709 Oregon B
" Marorie stdt r1756 LeRoy av B
Sturtevant see also Sturdivant
STURTEVANT B F CO THE, Blowers and Exhausters, 2530 6th Berkeley, Tel TH ornwall 0577, S F Office 681 Market, Tels SU tter 5447 and 5448
" Beach (Lee) slsmn h928 Lafayette A
" Eug R (Nadine) h1001 Warfield av
" Geo (Sue) dep U S Marshall h1238 Versailles av A
" Geo lab h3612 Brookdale av
" Glenn (Irene) carp h1567 E 31st
" Lydia music tchr 2168 Shattuck av B
" Mona bkbndr r1021 60th
" Noah T (Lealia M) dep bldg inspr h429 Moss av
" Rosa B (wid Geo) h1021 60th
" T Yeadon (Oleta) civ eng h1130 Ranleigh way Pied
Sturtz Sally (wid C C) h441 Euclid av
Sturzenegger Pauline Mrs h2535 Regent B
Sturzinger Albt H (Marie L) detective Ala PD h1727 St Charles A
Stusse Anna (wid John) r2210 Durant av B
" Clarence clk r2210 Durant av B
" Walter H clk h2210 Durant av B
Stut Bertha sten r735 Adeline
" Emma C tchr r735 Adeline
" Emma M (wid J C H) h735 Adeline
Stutsman Alice A Mrs h340 51st
Stutt Archibald G lab r2545 Etna B
" Chester C (Mildred) h1330 St Charles A
" Edgar B (Margt) capt BFD h3014 Fulton
" Geo slsmn h2510 Warring B
" Geo A h1408 Acton B
" L Mrs slswn r1408 Acton B
" Margt J h2545 Etna B
" Robt W C (Nellie H) crmry h2500 Warring B
" Wm J chauf r2545 Etna B
Stutterd Harry J (Minnie) instr Polytechnic College of Eng h4818 Brookdale av
Stutts Chiefton W (Linoa) slsmn Pac Nash Motor Co r623 Merrimac
" Walter W (Jean) slsmn h623 Merrimac
Stutzel Greta author r369 Alcatraz av
Stutzman Raymond window clnr r2141 10th av
Stuve Wm clk Ala Park Co
Stuyvelaar Fredk r2569 62d av
" Herman r2569 62d av
" Wm stevedore h2569 62d av
Stwall Edw (Florence) lab h859 36th
Styche Arth J (Olive M) carp h4144 Gilbert
Style Shop The F W Brome mgr women's clo 485 14th
" Shoe Shop (Rudy Rosenberg) 406 15th
Styles see also Stiles
" Alfd T chauf r9880 Foothill blvd
" Donald (Helen) h469 Jerome av Pied
" Eliz C Mrs h9880 Foothill blvd
" Francys sten East Bay Municipal Utility Dist r6321 Dover
" Frank carp Fageol Motors Co r Hillcrest Knolls
" Henry F (Hulda T) chauf h2615 66th av
" Herbt carp Fageol Motors Co r Hillcrest Knoll
" Ida M (wid John) h5568 Kales av
" Jissie D mach r1012 Center
" Leonard A (Alraine S) clk h933 Taylor av A
" Milton J (Ida M) slsmn h1092 Keith av B
" Milton J jr r1092 Keith av B
" Rosmond C h75 Roble rd B
" Saml W rebuyer M W & Co h3301 Fernside blvd A
" Wilfred B musical instr 1558 7th r Pullman Hotel
" Wilfrid B jr radio mech r9880 Foothill blvd
Stymans Fredk H (Hulda) auto body bldr h2700 68th av
Styner Harold C (Inez M) acct SPCo h6030 Holway
Stypes Arth W (Maybelle) h944 Fresno av B
Suarez Arth A (Nellie) rstr 4533 E 14th h4537 do

Maiden Rittigstein & Co.

Real Estate

420 15th

Between Broadway and Franklin

Tel. HO lliday 5800

OAKLAND

For Your

PLUMBING AND HEATING

SEE FREITAS PLUMBING & HEATING CO.

Phone FR uitvale 3329

1907 E. 14th St.

Sunset Mausoleum

BERKELEY HILLS, CALIFORNIA

Beautiful and Enduring Marble Memorial for Above-Ground Implacement Also Columbarium for Ashes.

Office at Mausoleum Address BERKELEY

Phone AS hberry 3704

See Classified Tab Insert

Frederic Vincent & Co.

Investment Securities

Specialists in Bank Securities

Financial Center Bldg.

405 Fourteenth Street

OAKLAND

Tel. HOlliday 9170

STEINWAY PIANOS PLAYERS PHONOGRAPHS

Sherman, Clay & Co.

SHEET MUS BAND INSTRUMEN RADIC

OAKLAND—BERKELEY—FRUITVALE

SUAREZ
" Pasqual (Cruz) cook h1029 7th
" Salvadore radio opr r2700 26th av
Subbeur N E parking lot opr r344 13th
Subeck F tailor r812 Broadway
Sublett Nina clk r1214 Brighton av B
" Patk (Enid M) mgr Pac Hdwood Flooring Co h2124 McKinley av B
" Taylor L treas Strable Hardwood Co r1214 Brighton av Albany
" Wm M (Leta) acct h1352 McGee av B
Sublette B lab r332 8th

SUBURBAN DEVELOPMENT CO, Sol Koff Pres. Christine Sousa Sec, Subdividers, 318-321 Alameda Title Bldg, 1404 Franklin, Tel GL encourt 0860

Succo Simon (Minnie) lab h314 Pacific av A
Such Edwin F (Minna) linemn h2750 25th av
" Etta (wid Geo) h473 Hardy
" Wm H (Iva M) tile str h5703 Grove
Suchan Stanley (Eliz) jan h Leona nr Kuhnle av
Sucher Anna M (wid Jos) r933 Taylor av A
Suddarth Viola r5609 Shafter av
Suddath Wm H r1291 55th
Sudder Dell Mrs clk r1928 35th av
Sudderth Gertrude Mrs clk r459 40th
" Robt E (Gertrude) h439 40th
Sudduth Ernest lab r1110 Campbell
" Willis (Nelia) porter h1765 8th
Suden F M clk r556 32d
Sudgen Shirley R r4307 Gilbert
Sudmeier Elmer J (Agnes J) emp Okld St Dept h3040 Grove
Sudweeks Olof lab r392 20th
Suell Dudley J (Sadie M) house mover h2626 Ivy dr
Suerro Anthony dept mgr Westn States Gro Co r Hayward
Suendermann Co (Otto Suendermann pres, W F Suendermann sec-treas plmbrs 921 University av
" John (Helen) with Suendermann Co h1914 8th av
" Otto A (Matilda) pres Suendermann Co h1900 8th B
" Walter F (Hazel) sec-treas Suendermann Co h1919 7th B
Suennen Leo (Eliz) musician h1308 58th av
" Victor carp h2309½ San Jose av A
" Wm h2311 San Jose av A
Suermondt Margaretha P dir social serv dept Okld Health Center r993 Spruce B
Suero Albt cook r448 35th
" Danl lab h479a 34th
" Getullo waiter r448 35th
Suerstedt Henry (Cecelia) mgr Pac Tire & Supply Co h863 Alma
" Wm A (Rema) h1820 E 23d
Suesman mach r1238 Addison B
" Elford (Bouteiller & Suesman) r1238 Addison B
" Richd (Louise) uphol h1238 Addison B
Suetta Frank window clnr h750 43d
" John window clnr r750 43d
Suey Jos (Annie) lab h1742 84th av
Sueyers Irene Mrs tel opr r2460 Coolidge av
Sufczynski Chas I (Crescent) coast guard h1642 23d av
Sufer Helen cafeteria wkr Pub Sch r2043 18th av
Suffern Wm R (Jessie) h832 Ensenada av B
Suffich see also Zuffich
Suffield Mary S (wid Robt) r5695 Vicente
" Robt M musician h5695 Vicente
Suffner Geo R (Norma) shoes h502 Forest
" Robt L shoe repr r502 Forest
Sufford Anna W Mrs tchr Bkly Pub Sch
Suffridge Chester A (Angie) clk r643 51st
" Jas clk r643 51st
" Jas A (Georgia) clk h6020 Telegraph av
" Vincent clk r643 51st

SUGAR I COMPANY (Imre Sugar), Manufacturing Jeweler, Makers of Distinctive Jewelry, Special Order and Repair Work, 2104 Allston Way, Berkeley, Tel BE rkeley 8492

" Imre (Ilona) (I Sugar Co) r2478 Virginia B
Sugarman Eva B bkpr Cal Loan Office r1515 Webster
Sugars Ellen r475 44th
Sugatan Valentine r1800 Madison
Sugrue Wm emp Paraffine Cos r San Lorenzo
" Wm K (Kath) ins agt h998 Park A
Sugden Beatrice E h1033 Colusa av B
" Eliz C (wid A E) h4307 Gilbert
" Emma (wid Fred) r365 Hawthorne av
" Greer W clk r4307 Gilbert
" Janice M acct r4307 Gilbert
Suggs Carl V porter r747 14th
" Chas jr seamn r1621 14th av
" Margt (wid Melvin) h905 San Antonio av A
" Paul R r747 14th
Sughrue Lenore B clk Bkly PO r2333 McKinley av B
Sugiyama Shotaro furn mfr 731 Addison h2412 10th B
" Tokuji (Shigeru) bkpr h765 6th
Saguira Sada Mrs h2627 Hearst av B
Suhl see also Sohl
" Mary C r4221 Quigley
" Muriel E r2436 66th av
" Rudolph C slsmn G W Caswell Co h Quigley
" Samantha Mrs r1525 Lafayette A
" Wm J (Eliz) mach h2436 66th av
Suhr Sumner M (Eunice E) slsmn h333 P land av
Suich Jerome J (Elena) (The Misses Shop) Bair av Pied
" Jerome O stdt r18 Blair av Pied
Suit Frank M brkmn r482 40th
Suito Ikuiyo Mrs h1525 Addison B
Suk Irma smstrs r929 63d
Sukk Bettye sten r3695 Maybelle av
" Jos (Anna) hat clnr 365 12th h3695 May av
Sulaica Maria Mrs h712 University av
Sulbak Lars eng r725 54th
Sulberg see also Sulsberg
Sulenta Kath student nurse Saml Merritt
Sulezich Mary fctywkr r1024 Wood
" Vincent (Mary) lab h1024 Wood
" Vincent jr lab r1024 Wood
Sulger A Louis (Anna S) pntr h2929 Broad
" Edw W pntr r2929 Broadway
Sulik Ernest R r2125 26th av
" Madeline clk r2125 26th av
" Waldemar L (Winifred M) mach h2125 av
" Walter mach r2125 26th av
Sullberg Tina Mrs r2361 E 29th
Sullenberg Maurice tailor r740 6th
Sullenberger Stella Mrs r2327 Grove
Sullender Wm barber r1615 San Pablo av
Sullenger Chas (Flora) towermn h1511 51st
" Emma A (wid W R) h544 E 21st
Sulliger Roy A (Elaine) (Oscar Runnels C 717 Coventry rd B
Sullivan see also O'Sullivan
" Adeline L (wid C W) h3225 Dakota
" Aldric R (Grace) firemn OFD h4700 Vir
" Alice clk East Bay Municipal Utility D San Lorenzo
" Alice Mrs music tchr 6123 Hillegass av
" Alice (wid T T) r3201 Fair View av A
" Alice M waiter r468 40th
" Alva E h2480 83d av
" Alyce J Mrs with Pac Malleable Castings r6542 Tremont
" Anna r305a Oakland av
" Anna Mrs slswn r5650 Keith av
" Anne J nurse Highland Hosp
" Annie M r2251 Central av A
" Antoinette r613 40th
" Apartments 1942 University av B
" Arth A (Edna) elev opr h3430 35th av
" Arth W cond Key System r9501 Plymou
" Bernadine nurse 388 61st
" C J jr tchr U of C r2705 Virginia B
" C S clk r San Francisco
" Caroline Mrs cafeteria wkr Pub Sch 62d av
" Casimir A (Ursula L) sec Sulmock Mfg h2534 Havenscourt blvd
" Cath mgr Del Bar Apts h16 Monte Vista
" Cath mgr Pac Wasserman Labtys r Francisco
" Chas A (Lola) used cars h962 55th
" Chas P (Adele) instr Boeing Sch of nautics r828 Walker av
" Chas L (Mary) h705 Arimo av
" Charlotte J (wid J F) h1319 Delaware
" Clarence C (Edna) clk h2578 Wilson av
" Cornelius agt Missouri State Life Ins 2867a Hopkins
" Cornelius bpremn r619 61st
" Cornelius pntr r1019 Allston way B
" Cornelius (Kath) lab h840 Pine
" Cornelius B (Etta) clk h2867a Hopkins
" Cornelius J (Louise) real est r1849 6th
" Cornelius W (Marie) formn Dow Pur Diesel Engine Co h5142 Congress
" Danl (Lulu S) eng h5408 Foothill blvd
" Danl r613 40th
" Danl J lab h753 8th
" Danl P bkpr Colgate-Palmolive-Peet Co 41st av
" Danl P (Jane H) bridge tender Co Su h3438 Havens
" David A (Eliza) h2943 E 29th
" Dean r380 61st
" Delia (wid J E) h3306 Adeline
" Dennis mtl plshr h2316 Ransome av
" Dorothy biller East Bay Municipal Dist r6224 Auburn av
" E Mrs clk r636d E 20th
" Edna techn Cutter Labtry r722 Camelli
" Edna M (wid J L) h875 43d
" Edna N Mrs clo marker r2578 Hopkins

SEE THE MIRACLE MAN
For EXCHANGES
HOMES—LOTS
INDUSTRIAL SITES
BUSINESS PROPERTY
1715 East 14th Street

THE MIRACLE CO.

F. W. MIRACLE, REALTOR
LOANS
INSURANCE
RENTALS
LEASES
Phone ANdover 0620

McCormick Steamship Company
215 MARKET STREET
SAN FRANCISCO
DAvenport-3500

SLLIVAN
dw F (Hedwig) h3470 Maybelle av
dw F (Loraine) bldg contr h2653 Best av
dw G r3529 West
dw T (Pearl M) slsmn Pac Goodrich Rubber Co h1643 Virginia B
liz R bkpr Autocar Sls & Serv Co r San Francisco
llen M (wid Horace) r2467 68th av
llen R asst sec Claremont Country Club r 4348 Broadway
lliott M (Rosa A) h3060 Richmond blvd
mett A clk r3529 West
nid clk r3251 Liberty av A
rnest J (Ruth) stock formn H C Capwell Co h1458 Madison
sther (wid F B) h2418 Potter
ug B h636 E 20th
ug T (Josephine) expmn h30 Elrod av
lorence (Adele) ironmldr 1000 Delaware B
rancis J (Margt) h812 Highland av Pied
rancis J r2215 Rosedale av
rank h189 Vernon ter
rank (Lena) carp h1024 36th av
rank lab r2629 Logan
rank C (Ella J) plmbr h2419 Park blvd
rank C real est 1727 Webster h2026 Francisco B
rank D r3601 Telegraph av
rank J (Leslie) clk h2317 Fruitvale av
rank J (Agnes) wtchmn h2106 9th av
rank M (Helen E) lbrmn Tilden Lbr & Mill Co r3775 Park blvd
rank W (Doris) firemn OFD h1467 34th
rank W mach r1915 Berkeley way B
rasquita stdt r2203 Piedmont av B
ed T (Susan) steward h3932 Patterson av
edk J (Josephine) mach h1209 30th av
o r5650 Keith av
o E (Anna C) mach h720 32d
o J r3601 Telegraph av
o R (Anna B) h5650 Keith av
enn restr wkr r1824 Grove
enn J (Louise L) clk h365 Hanover av
LLIVAN H H & CO, Nick M. Faulkner Mgr, Salary Assignment Brokers, 205 Syndicate Bldg, 1440 Broadway, Tel GLencourt 4681
nnah E h1421 27th av
rold J (Emma F) mach h1238 Burnett B
rriet r1942 Webster
rry plstr r1319 Delaware B
rry F dentist r Hotel St Mark
len clk r5650 Keith av
len waiter r468 40th
len A h2025 Hearst av B
len A bkpr J F Hink & Son r1928 Walnut B
nry clk r100 9th
ward pntr h1302 Park av A
atius J stdt r820 53d
G sten r2480 83d av
r100 9th
chauf r1415 Grove
S slsmn h5400 Walnut
Milton dentist 1949 Grove r1729 University v B
s h305a Oakland av
clk r627 Lincoln av A
lab h5247 Wentworth av
A (Josephine) clk h2719 21st av
B (Mrs) plmbr h1551 79th av
H h2132 Emerson B
H (Edna) carp h1961 42d av
J chauf r1915 Berkeley way B
emiah r3020 Telegraph av
emiah J (Honora) r1319 9th A
nnna (wid John) h2235 E 15th
n farmer r1421 27th av
n (Nora M) gdnr h3822 Cerrito av
n lab r710 Harrison
n lab r1955 San Pablo av
n stdt r2570 Bancroft way B
n A (Laberta) whsmn h5812 Telegraph av
n B (Esther) clk h1144 Park av A
n C plmbr r65 7th
n F r622 Franklin
n G r676 32d
n J lab r1319 9th A
n J (Sarah A) tmstr h1729 University v B
n J (Mary A) welding equip 108 Athol av
n L h2923 Wheeler B
n L chauf r6077 Claremont av
n M (Lille M) jan h2215 Rosedale av
n T (Carrie) h473 60th
r2132 Emerson B
(Adele) clk h571 North
driver r1915 Berkeley way
lab h2415 San Pablo av
IVAN JOSEPH A, Asst Agency Manager quitable Life Assurance Society of the nited States, 620 Oakland Bank Bldg, 1212 roadway, Tel GLencourt 0823, r515 Wel-on, Tel HOliday 3670
P (Wildah C) teller Bank of Italy r5318 over

SULLIVAN
" Jos W lab r2205 Adeline
" Josephine r3438 Haven
" Julia clk Rosenberg Bros & Co r San Francisco
" Julia (wid Meryt) r5532 Telegraph av
" Kate C office sec Fitzgerald Abbott & Beardsley r San Leandro
" Kath nurse 576 Merrimac
" Kath Mrs h2025 Hearst av B
" Kath Mrs h2806 Van Buren A
" Kath Mrs r820 53d
" L clk r1130 Derby B
" Leo A (Anna B) lawyer 428 13th R813 h1918 Lakeshore av
" Leo E ins agt h722 Alcatraz av
" Leo J lawyer r Hotel Leamington
" Leona F (wid J T) r4844 Daisy
" Lesley Mrs sten r2317 Fruitvale av
" Loretta G emp PT&TCo r753 8th
" Louis clk r658 25th
" Louise M clk r5436 Thomas
" Loyola I r215 Frisbie
" Mae clk r2208 41st av
" Manley slsmn H M Crowell r2126g 62d av
" Margt r1692 Pacific
" Margt r753 8th
" Margt r2330 62d av
" Margt add mach asmblr r3438 Haven
" Margt (wid John) r5530 Doyle
" Margt (wid John) h2817 67th av
" Margt C Mrs sls agt Key System h552 41st
" Margt E (wid D J) h2480 83d av
" Margt O Mrs h443 36th
" Marguerite maid 6475 Florio
" Mary slswn h922 39th av
" Mary Mrs h1915 Berkeley way B
" Mary Mrs h6456 Irwin ct
" Mary A smstrs r680 23d
" Mary A tchr Pub Sch h2589 Hilgard av B
" Mary D (wid Daniel) r2208 41st av
" Mary E Mrs r2900 Linden
" Mary J Mrs h725 11th
" Mary K bkpr r2208 41st av
" Mary P sten r2106 9th av
" May Mrs h468 40th
" May C sten r2316 Ransome av
" May L (wid Cornelius) r930 Glendome cir
" Michl (Nellie) firemn OFD h2537 12th av
" Michl (May) marine eng h1640 Lincoln B
" Michl J (Kate) linemn h614 30th
" Minnie r3027 Grove
" Mortimer (Mary) slsmn h3808 Lincoln av
" Nora dom 611 41st
" Nora F h680 23d
" Olive Mrs clk r751 Santa Clara av A
" Owen (Margt) real est 1727 Webster h658 25th
" Patk lab r1692 Pacific
" Patk J (Margt) driver h678 Alleen
" Peter J mach r548 22d
" Ray (Patterson & Sullivan) r San Francisco
" Ray J slsmn Sears Roebuck & Co r2316 Ransome av
" Raymond r2132 Emerson B
" Robt F slsmn Moore Ltd r2419 Park blvd
" Robt N stdt r2607 Alcatraz av B
" Robt R lab r2106 9th av
" Russell emp Paraffine Cos r928 Masonic av B
" Ruth L h585 23d
" Sarah B (wid J L) r2607 Alcatraz av B
" Thos (Mary M) lab h360 Oakland av
" Thos E (Eliz M) (American Inv Co) h3251 Liberty av A
" Thos F (Caroline) mach h2330 62d av
" Thos J (Helen) slsmn r1901 Clinton av A
" Thos J (Eileen D) slsmn h316 Athol av
SULLIVAN THOMAS W (Mamie), V-Pres and Genl Mgr Capwell, Sullivan and Furth, h Regillus Apts, 212 19th
" Timothy (Mary A) h2205 Adeline
" Timothy F (Sarah) lab h2239 Derby B
" Tresa (wid Wm) r4026 Brighton av
" Vera V r2110 Santa Clara av A
" Vernon r1250 Monterey av B
" Vernon R (Florence M) chem eng h138 Monte Cresta av
" W Price slsmn Financial Center Bldg h5305 Miles av
" W B (Maude) slsmn h2933 Seminary av
" Wm groundmn r1518 Grove
" Wm (Mary) mach h1607 8th
" Wm (Myrtle) slsmn h627 Lincoln av A
" Wm slsmn Union Ice Co r1909 Market
" Wm C firemn r5408 Foothill blvd
" Wm E (Kath) slsmn Schwartz & Grodin h2842 Johnson av A
" Wm F (Nellie E) clk h1824 E 21st
" Wm H slsmn r658 25th
" Wm J r768 10th
" Yvonne Mrs dental asst h2126g 62d av
Sully Geo (Matilda) hotel h917 53d
" Gilbert (Florence) artist h1138 Arch B

POLK'S BANKERS' Encyclopedia
CONTAINS A FULL AND COMPLETE LIST OF
Banks
Bankers
Trust Companies
Savings Banks
in the United States and Canada
ALSO OTHER VALUABLE DATA CONCERNING BANKS
Price $15
Polk's Bankers Encyclopedia Co.
Publishers
431 Howard Street
Detroit
524 Broadway
New York

Catalogs of Leaders in Their Lines

READ THE ADS IN THE BUYERS' GUIDE

In the Front of this Book

They Are Small Catalogs in This Big Catalog of Your City

C. L. TRAVER and SON
REALTORS
Established 1899
Tel. AL ameda 4321
SPECIALIZING IN ALAMEDA INDUSTRIAL PROPERTY
2315 Santa Clara Avenue (See Page 168) Alame

SULMOCK MANUFACTURING CORPORATION, J E Mockley Pres, C A Sullivan Sec, A T Lagerstrom Treas, Radio Cabinets and Outboard Motor Boats, 1501 37th Av, Tel FR uitvale 4880

Sulsberg Roland R (Leon) chauf h5332 Locksley av
Sultzer Fred h542 25th
Sulzer Wm emp Johnson Washer Co r3929 San Juan
Suman Alice Mrs r3015 Georgia
Sumares Anthony (Mary) lab h1003 85th av
Sumimato J books 380 8th
Sumiya Naoji (Hisako) lndywkr r502 Brush
Summa Paul (Vera A) firemn h1438 Hopkins
Summage Ethel stdt r1605 Woolsey B
Summer Albt meat ctr r1812 Curtis B
" Byron (Caroline) slsmn h495 58th
" Chas R h1820 Sacramento B
" Fred L mgr Horn Products Co r522 Haddon rd
" Hans (Lottie) mach h1108 Central av A
" Herman (Marie) h686 Apgar
" Wm electn r2109 Broadway
Summerfield Chas E buyer H C Capwell Co r4056 Altamont av
" Edw J (Elva R) h4056 Altamont av
" Lester M slsmn Calif Cracker Co r1729 Wellington
" Louis D (Vesta) slsmn h1431 Morton A
" Richmond W (Dixie) auto mech h3000 School
" Wm chauf r4117g Penniman ct
Summerford Wesley H meter rdr PG&ECo r5932 Harbor rd
Summerhayes Wm R (Marie A) elec eng h881 Contra Costa av B

SUMMERHAYS BENJAMIN J, Consulting Economist and Market Engineer, Suite 610-11, Federal Realty Bldg, 1615 Broadway

Summerly Patk J (Cath) lab h1212 10th av
Summers see also Somers and Sommers
" Adeline (wid Berthold) h1820 Delaware B
" Albt meat ctr r1812 Curtis B
" Beata waiter r1532 12th av
" Caroline (wid Geo) h1619 24th av
" Chas F (Ella) lino opr r725 20th
" Chas H r1619 24th av

SUMMERS E C, Inspr, Clerk to Chief OPD, h1560 Alice

" Edgar (Alma) electn h1756 Vine B
" Eleanor C Mrs C S pract 1560 Alice
" Ernest (Helen) chauf h600 Central av A
" Esther (wid Robt) r1432 Walnut B
" Eng H (Mabel) slsmn Inter City Pub Co r437 Lincoln av A
" Geo H emp Okld St Dept r682 46th
" Gertrude Mrs C S pract 1105 32d
" Harold D carp h1101 32d
" Harriett (wid Clement) h2141 San Antonio av A
" Henry O lab r1411 Myrtle
" Jas F (Gertrude) h1105 32d
" Jas W elec eng r1061 62d
" John J (Margt) auto mech h7029 Lacey av
" John P soft drinks 723 Broadway
" John W (Electa) gro 5361 Trask h5357 do
" Jos M (Mae E) clk h351 Orange
" Kath Mrs r644 28th
" Kath Mrs h1061 62d
" Lewis S r2141 San Antonio av A
" Loretta G Mrs h1674 Euclid av B
" Louise clk h438 Staten av
" Mabel R r2419 Durant av B
" Mary clk r1127 Oakland av
" Milton slsmn A E Davies r493 10th
" Minnie R nurse r2419 Durant av B
" Monroe L (Birdie) h1701 47th av
" Obadiah (Rose) porter h3707 Linden
" Oliver O bgenn r628 E 8th
" Ormond r1105 32d
" Patricia H r2141 San Antonio av A
" Phyllis stdt r2747 Haste B
" Russell A meats 1908 University av B r1820 Sacramento B
" Saml eng h6156 Hillmont av
" T E Mrs h2333 Broadway
" Tabitha Mrs r2312 Roosevelt av B
" Thos H (Effie M) acct h850 Prospect av
" Virginia H tchr r2141 San Antonio av A
" W auto trmr r7029 Lacey av
" W W lab r2054 E 38th av
" Walter R auto asmblr r7029 Lacey av
" Wm h1275 University av B
" Wright cond r5227 Poothill blvd
" Wyllie J (Bessie) garage 1362 7th h1255 8th
" Zelda r1105 32d

Summerville see also Somerville
" Wm J (Clara B) slsmn h2329 Coolidge av
Summey Geo E (Eloise) sub formn PG&ECo h2201 11th av
" Wm C bus opr h4901 Clark
Summit Medical Bldg 400 29th
Summitt Apartments 410 28th
Summons Mattie Mrs h1619 Oregon B
Summy Arth M clk r444c 40th
" Thos A (Kath) collr PG&ECo h444c 40t
Sumner Carrie Mrs slswn r941 Key Route 1
" Chas r2079 Webster
" Dorman C r71 Wildwood av Pied
" E L research asst U of C r2317 LeConte a
" Edw T electn r219 Orange
" Emma E (wid Chas) h219 Orange
" Ernest O (Fannie) slsmn Don Peak h Berkeley way B
" Fred L (Panchon P) h522 Haddon rd
" Fred S (Frances S) toolmkr h3867 Patter av
" Fred W (Dorothy) firemn OFD h761 Alle
" Geo C lab r717 Clay
" Guy C (Mary V) dept mgr Okld Motor Co h2110 Santa Clara av A
" Harry (Mary) mstr mariner h1216 Sa Clara av A
" Harry H (Imogene) shoe repr r837 45th
" J Harry (Ruth G) carp h3000 Central av
" John (Bertha) (Sumner & Mylar) h666
" John P r71 Wildwood av Pied
" Kathryne A Mrs slswn h377 Lenox av
" Ruth G Mrs tchr Pub Sch r3000 Central
" & Mylar (John Sumner, Wesley Mylar) sta 1700 Grove
Sumpter Geo E cond h3329 Vale av
" Jas F (Maude A) swtchmn h2230 Auseo
" Reuben B (Sarah) h1917 64th av
Sumroy Annie Mrs h1311 107th av
Sumser Wm (Ina) engr h2034 Durant av
Sumwalt Eliz (wid Wm) r394 Orange
Sun Advertising Co F M Archer br mgr 1014
" Bright Co gro 377 8th
" Chong Lung lndy 528 7th
" Dried Products (Albt Horn) Capwell Co Mkt
" Hung lndy 718 Franklin

SUN INSURANCE OFFICE, Clay, Hotchki Schroeter Agts, 201-203 Plaza Bldg, 15th, Tel OAkland 1214

SUN LIFE ASSURANCE CO OF CANADA, Bullock Dist Mgr, 1208 Latham Square 508 16th, Tel LAkeside 4216

" Moon & Co men's furngs 313 8th
" Roofing Co (J M Landgraf) 1420 38th
" Tong Chong & Co dry gds 715 Webster
" Y Sing Co meats 715 and 901 Washing
Sunberg Helen waiter r774 20th
Sunboli Benj lab h1518 Chestnut
Sunby Oscar (Karen) h3105 Van Burean
Suncrest Apartments 304 Fairmount av
Sund Andw E (Edna E) lab h109 41st
" Bethel sten r Sayre dr and Saroni

SUND LOUISE H, Sec-Treas, The Curtain Inc, h 297 Lenox Av, Tel GLencourt 31

" Millie r4377 Piedmont av
" Otto (Johanna) carp h4377 Piedmont
" Stanley E r4064 39th av
" Wm W h1415 Gove
Sundahl Ernest L (Ida E) clk h rear 3826 Juan
Sunday Frank G (Marion) steel wkr h3521
Sundbaek Gertrude (wid John) r1461 Alle
Sundbaum David tanner h1205 4th B
Sundberg Axel O (Anna L) mstr mariner 38th av
" Carl (Hannah) carp h1419 50th av
" Chas r1512 Hampel
" Helen waiter r774 20th
" Oscar (Caroline) h1328 Pearl A
Sundblom F Oscar (Anna) carp h2754 Fo blvd
Sundborg Walter stdt r2312 Warring B
Sundby Harold A (Margt) pntr h1814 Brid
" Matt A (Ingeborg) h900 Prospect av
" W pntr r2231 27th av
Sunde Edwin J (Mabel) mail hndlr SPCo E 14th
Sundell Carl H (Esther) h1463 Stannage
" Carl M r487 37th
" Wolmar (Marie) mariner h2208 9th av
Sunderland Alice C sten r1515 Alice
" Chas L (Lina) slsmn h5006 Telegraph
" Clyde H coml photog 334 24th h332 d
" Collie L bus opr h5006 Telegraph av
" Ellen C (wid J E) r1515 Alice
" Harry formn Okld PO r2005 West
" Roberta J sten r1515 Alice
" Thos E stdt r1611½ Scenic av B
" Wm H (Emily) porter h2005 West
Sundermeyer Eliz varieties 663 E 12th
Sunden Henry J (Joanne E) clk h430 Sta
Sunders Kath A r430 Staten av
Sundin Clifford E (Janet) mov pic opr School
" Eris J (Helma N) tailor h2026 Eunice
" Harry (Hilda) welder h2312 Valley B
" John B (Doris G) mfrs agt 408 12th h1378 Hopkins ct B
" Karl E r2026 Eunice B
" Wm G (Florence E) projectionist h357 dan rd
Sunding Chas lab h1390 9th

Social Stationery
Wedding Invitations
ENGRAVING

Smith Bros.
470-474 13th Street
Branch: 1749 Broadway
Desks—18th and Telegraph

ndley Oscar steward Alaska Pkrs Assn r3105 Van Buren A
ndling A Mrs emp Contra Costa Lndy
ndman Frank (Anna) mldr h912 Bancroft way B
Emma restr h2321 10th B
Tyne restr r2321 10th B
ndquist Alfd W (Freda) carp h6149 Majestic av
Carl F r6149 Majestic av
Christian E Mrs h812 6th av
Earl (Hilm) sawyer h2923 Abbey
Ernest lab r652 43d
Fred (Frieda) carp h2816 Viola
Fred sawyer r2932 Abbey
Manard W (Mabel E) slsmn h5348 Shafter av
Ralph H r6149 Majestic
ndstroem Edw S (Linda) phys h3120 Telegraph av B
Irma stdt r3120 Telegraph av B
ndstrom Carl R baker r1330 Carlton B
E S tchr U of C r3120 Telegraph av B
Geo C (Alin) lab h3926 Wilda av
Helen A sten r3926 Wilda av
Oscar E (Marie) clk h4253 Suter
Robt P clk r2500 21st av
nglow Apartments 1290 26th av
nila Elmer (Olga) carp h1364 Francisco B
nkel Anna (wid Jos) mgr California Hotel h1330a Park A
Julia (wid Fred) h1926 99th av
nkist Bakery (Thos Robertson Manuel Laclaustra) 461 59th
Market (M Witkow S M Iventosch) 2309 Telegraph av B
nkler Allan W (Leonore B) plmbr h2919 Market
Eliz smstrs r430 E 12th
Ellwood J (Jessica) slsmn r1814 Market
Myrtle quilter r430 E 12th
nmore Apartments 1501 Brush
nnaborg Audry J sten r2961 Magnolia av B
Jean sten r2961 Magnolia av B
John E (Matilda) bldg contr h2961 Magnolia av B
nnyside Apartments 2420 Central av A
Apartments 206 23d
Apartments 1158 14th
nol Leo A (Sunol & Manning) h959 Kingston av Pied
Lewis A (Gertrude A) display fixtures h1943 8th av
& Manning (L A Sunol J L Manning) dental labty 426 17th R80
nrise Laundry 717 7th
nserl Antone chauf r1735 6th
Frank I (Rose) clk h3321 Adeline
Jos (Anna) (Sunseri & Son) h511 Linden
Louis gro 1735 6th B
Lucille Mrs clk r1907 Center B
Peter ball player r1735 6th B
Salvatore (Cath) gro 975 14th h1220 Linden
Saml (Sunseri & Son) 511 Linden
Saml (Rose) gro 2703 Grove h2710 do
& Son (Jos and Saml) gro 1168 7th
nset Bed Works (F L Clark) 165 13th
Encampment No 25 IOOF meets every Friday 2329 Santa Clara av A
NSET FANFOLD & REGISTER CO, Frank H Abbott Jr Pres, Jas A McKee V-Pres, Wm H Fischer V-Pres, 2101 Livingston, Tel FR nitvale 1010
Garage (Geo Osio J C Roane) 1258 7th
NSET HARDWARE CO, E F Lonidek Pres, We Specialize in Builders' Hardware, Household Utensils, Stoves and Sporting Goods, Crockery and Glassware, 2104 Shattuck Av, Berkeley, Tel BE rkeley 0305
NSET LUMBER CO, G G Pearce Mgr, 400 High, Tel AN dover 1000
Lumber Co (wharf) 1st & Fallon
Mfg Co (J W Morris J L Ruddick) mop sticks 615 Castro
NSET MAUSOLEUM, Fred A Purner Genl Mgr, Berkeley Hills, Calif, Tel AS hberry 3704 (See left side lines and classified tab insert)
NSET-McKEE SALESBOOK CO, Frank H Abbott Jr Pres, Jas A McKee V-Pres, Wm H Fischer V-Pres, Printers, Lithographers and Salesbook Mfrs, 2101 Livingston, Tel FR uitvale 1010 (See left top lines and pages 164 and 171)
NSET NURSERY CO INC, H J Sandkuhle Pres, Emil Carlson Treas, Ornamental Trees and Shrubs, Fruit Trees, Berry Vines, Bedding Plants, Roses, Bulbs, Fertilizers and Garden Hardware 92-110 11st Tel PI edmont 1044 (See page 159)
Restaurant 1555 Park av
Smelting & Refining Co (O A Kenyon) 1639 18th
nshine Apartments 1753 5th av
Gospel Mission Hall 1676 7th
nstrom Eric L (Elvira) pntr h1329 Derby B
Sunter Arth W (Mary) carrier Bkly PO h2019 Haste B
Sunwich Genevieve r1902 Castro
" Mabel r1902 Castro
Supan Graciono bell boy r2035 Webster
Super Auto Products Co (C F Johnston) piston rings 1201 32d
" Cecil E (Martha E) orthopedist h6127 Majestic av
Superbo Water Heater Co E A Johnson mgr 1410 Madison
Superior Battery Service Co (John Gruber H B Greene) 2402 Telegraph av
" Culvert & Pipe Co C J Brug br mgr 1911 Union
SUPERIOR FIRE INSURANCE CO OF PITTSBURGH, W W & E G Potter Managers, 1400 Financial Center Bldg, 405 14th, Tel GL encourt 1268
" French Lndy 2162 Poplar
" Grill G A Stavrou mgr 2509 Bancroft way B
SUPERIOR ICE CREAM CO, W J Bergsma, Pres-Mgr, Leoma M Bergsma V-Pres-Sec, Ice Cream Manufacturers, 530 Adeline, Tel OA kland 1200
" Metal Products Co (John Royles pres A R McPherson v-pres-treas 4400 Market
" Sales Co (O B Gladding) mfrs agts 1121 Washington R361
" Tile & Products Co (M M Routt G K Hemsing) 3743 Broadway
Superville Simon (Marie) gdnr h708 Derby av
Suplee Bertha C Mrs r2328 Blake B
Suppe Raymond R millmn Chemical Pigment Co r San Leandro
Supple Margt Mrs h2203 9th av
" Thos H slsmn r2203 9th av
Supplee May C Mrs slswn h2221 McKinley av B
" Thos G (Clara) with Frigidaire r Hotel Leamington
Suppo Andre stdt r2420 Durant av B
Suppus Chas (Margt) longshoremn h1135 E 17th
" Eliz Mrs h1335 98th av
" Elmer clk r1154 73d av
Suprian Wm (Margt) welder Am Manganese Steel Co r San Leandro
Supriano F auto mech Durant Motors r San Leandro
" Jos mach r1019 106th av
" Manuel mach Fageol Motors Co r San Leandro
Suracco Luigi lab h2119 6th B
Suraci Rocco (Maria) cigarmkr Rossi Cigar Co h2201 E 39th
" Vicente (Mary) emp Okld St Dept h1223 30th
Surdlin Louis cranemn r9829 D
Surface Sarah A Mrs r1101 Amador av B
Surgenor Ethel J clk r1048 Sierra B
" Margt (wid P G) r1048 Sierra B
" Paul G plantmn h1048 Sierra B
Surgeons Laboratory (E R Courtright) 1615 Broadway R405
SURGEX MANUFACTURING CO, Edwin Letts Oliver Pres, Wm Harold Oliver V-Pres, A Leslie Oliver Sec-Treas, Commercial Dishwashing Machines, 417 Madison, Tel LA keside 0700
Surko John (Marie) pntr h940 Willow
Surline Edw I (Hazel J) h2158 Rosedale av
Surmont Anna stdt r2535 Regent B
Surneo Stefano (Lena) jan h930 44th
Surr Anne stdt r64 Panoramic way B
" Vincent (Mary F) lawyer h64 Panoramic way B
Surraci Tony lndywkr r1223 30th
Surratt see also Sauret
Surrell Clifford P (Svea) slsmn J C Penney Co h1194 Park A
Surridge Clarence T (Sallie) h3308 Fernside blvd A
Surrythne Anna Mrs tchr Bkly Pub Sch r2111 Ashby av B
" Chas bill poster r5741 Shafter av
" Edw (Nina) h9324 Birch
" Geo J (Mary) h9222 C
" Harry F (Hattie) h5252 James av
" Kenneth W (Margt) auto trmr h1427h 79th av
" Margt Mrs sten r1431 79th av
" Philip R (Anna L) reprmn h2310 Ellsworth B
Surtsinger John lab h2421 Damuth
Sur Val Box Lunch Co J D Abbott mgr 959 32d
Suryan Anthony r1184 30th
" John T (Vinnie) lab h1184 30th
Susan Belle M hairdrsr h2117 Roosevelt av B
" Florence sten r1311 106th av
" Jas mstr mar r1311 106th av
" Lincoln Auxiliary No 11 United Spanish War Veterans 1931 Center B
" Mildred B Mrs sten r316 Olive av Pied
" Warren J mstr mar h1311 106th av
" Warren J jr r1311 106th av

BAY DISTRICT CLAIM SERVICE
LOS ANGELES OFFICE:
CALIFORNIA CLAIM SERVICE
CHARLES C. CHAPMAN BUILDING
Oakland Office:
Oakland Bank Building
12th and Broadway
GL encourt 5621
San Francisco Office:
Hearst (Examiner) Building
Third and Market
DO uglas 3815

NEAL, STRAFFORD & KERR
STATIONERS PRINTERS ENGRAVERS BOOKBINDERS
422 FIFTEENTH STREET OAKLAND
Successors to EDGAR H. BARBER CO.
TEL. GLENCOURT 3930
See Page 177

C. W. MARWEDEL
ESTABLISHED 1872
TOOLS — METALS — SHOP SUPPLIES
Eleventh and Alice Sts. OAKLAND Phone HOlliday 1440

Susanj G flange turner hlpr r657 E 12th
" Jos mach r657 E 12th
Susano Hotel 379 8th
Susich Matilda fctywkr r825 Fallon
Suske Anna r1545 5th av
" John H (Elsie) eng h1545 5th av
Susman see also Sussman
" Marcia H Mrs r1089 57th
Susmann Ree (wid Philip) r84 Plaza dr B
Sussenburg John cook r378 11th
Sussman Belle r1075 18th
" Bertha Mrs r1726 Sacramento B
" Harry (Mary) ins agt h507 33d
" Harry H (Fannie) pntr h1075 18th
" Jos R (Berta) slsmn Roos Bros h1726 Sacramento B
" Lester clk r1075 18th
" -Wormser & Co A G Kidney mgr whol gro 217 Alice
Sustad Norman E (Goldie) baker h1175 Camella B
Sutch David fctywkr r669 Nevada
" Dezso R electn r669 Nevada
" Julia (wid Dezso) h669 Nevada
" Louis (Mary) cbtmkr h4026 Whittle av
" Mary typist r4026 Whittle av
Sutcliffe see also Sutliff and Sutliffe
" Ads Mrs tchr Pub Sch r1377 Fountain A
" Clarence K (Evelyn L) acct h3049 Fulton B
" Eric r3011 Benvenue av B
" Frank chimney sweep r479 29th
" Henry H (Ada R) h1377 Fountain A
" Paul (Lilly K) h1251 Grove B
" Thos T (Annie P) h3011 Benvenue av B
Sutehall Edwin h2463 66th av
Suterland Fredk (Adi h2221 E 22d
Sutfin Amelia (wid Geo) h1742 Oregon B
" Eldon C r1742 Oregon B
SUTHERLAND A S T Sutherland Mgr, Imported and Domestic Groceries, Delicatessen, Etc, 485 10th, Tels GLencourt 7423, 7424 and 7425
Sutherland Adele Mrs h1901 Stuart B
" Aileen E r5935 Laird av
" Albt A electn r3435 Simmons
" Alester P (Agnes) ins h2144 Havenscourt blvd
" Alfd C (Ada M) brkmn h2201 E 22d
" Andw G (Christine) chauf h3818 Allendale av
" Andw W (Mary E) h5935 Laird av
" Angus A (Emily) h3435 Simmons
" Annie C r2605 Ashby av B
" Bernice I cash PT&T&Co r1826 Alameda av A
" Bert J (Cath) h2201 Virginia B
" Bess sten r81 Glen av
" C E clk Bank of Italy r1449 Alice
" Chas A h81 Glen av
" Chas F (Evelyn) auto tires 3322 Broadway h138 Monte Cresta av
" Charlotte M (wid A) h107 Ricardo av Pied
" Clara E (wid A T) h1620 Woolsey B
" Clark (Viola M) shipwright h1812 Lincoln av A
" Clyde (Elsie) chauf h2322 94th av
" Cora (wid T J) h1445 Stanton A
" Donald M (Mabel L) h1109 Central av A
" Dorothea r1534 Milvia B
" Edwin (Anona) mach h2746 Fulton B
" Eliz (wid Wm) r1595 Pacific av A
" Ellen G Mrs r1428 Alice
" Ethel Mrs tchr Pub Sch r San Francisco
" Eva (wid D F) drsmkr 6008 Trenor
" Ever r2018 Franklin
" Everett r1534 Milvia B
" Frank (Margt) h2024 Damuth
" Frank carp r4818 Fairfax av
" Frank M electn h625 Lincoln av A
" Fred A mtrmn r4730 Melrose av
" Geneva stdt r2510 Bancroft way B
" Geo A h1501 Madison
" Grace r125 7th
" Grace B slsmn r2188 Rosedale
SUTHERLAND H LLOYD (Margt), Asst V-Pres Bank of Italy Natl Tr & Savgs Assn, h4146 Lakeshore, Tel GLencourt 7236
" Harry J (Lois) aud h364 62d
" Helen h248 E 18th
" Henry W (Ruth) clk h3031 Wheeler B
" Herbt clk r1066 12th
" Herman J (Eliz) wtchmn h1264 64th
" Hester M medical dir Fabiola Hosp r2605 Ashby av B
" Inez D Mrs tel opr r1305 Oak
" Jack T (Nellie) police Ala PD r1445 Stanton A
" Jas glazier r877 29th
" Jas mar firemn r1901 Stuart B
" Jas C M (Margt) blrmkr h1227 Burnett B
" Jas I (Janet) carp h1306 Virginia B
" Jas M (Janet) glazier h3687 Madrone av
" Jas T (Hannah B) serv sta opr h1812 Acton B
" Jean r1534 Milvia B
" Jessie (wid L D) h467 44th
" John A (Ellie) pbr h2411 Jefferson av B
" John C lab r1604 Dwight way B

SUTHERLAND
" Jos (Sarah) lab r2723 Grove
" Kath (wid Saml) r5903 Canning
" Kenneth F plmbr h1305 Oak
" Kenneth J (Ethel) linemn h2629 Eagle av
" Lorna nurse r3537 Kempton av
" Loyd (Bernice) auto mech h1826 Alameda A
" Maud R Mrs h1604 Dwight way B
" Maxine r1812 Acton B
" Melissa D (wid Jas) r57 Domingo av B
" Minnie nurse r1712 10th av
" Nellie tel opr r1445 Stanton A
" Nellie J (wid Geo) h3912 Cerrito av
" Norman W asst credit mgr Federal Outfittin Co r San Francisco
" Peter R (Alice) tailor h2851 Morcom av
" Richd A r107 Ricardo av Pied
" Robt G (Cath B) jan Ala Pub Sch h15 Everett A
" Robt T phys 251 Moss av h4650 Park blvd
" Rose Mrs r125 7th
" Ruth Mrs h2510 Bancroft way B
" Saml T mgr A Sutherland r107 Ricardo Pied
" Thos (Hannah B) gas sta 1201 University B r1812 Acton B
" Thos W (Grace E) carp h3400 62d av
" Walter (Grace B) carp h2188 Rosedale av
" Wm carp r2188 Rosedale av
" Wm G clk r465 29th
" Wm P slsmn r2851 Morcom av
" Wm V (Gertrude J) mach hlpr h914 E 24
Sutherlin Frances M r2604 23d av
" Robt M (Clara) clk Okld PO h2604 23d av
Sutich Geo mach r1421 Peralta
Sutler Myrtle Mrs fctywkr r814 11th
Sutliff see also Sutliffe and Sutcliffe
" Bruce S (Zita) gro 751 Brooklyn av
" Frances h1915 University av B
" Harry L (Bertha) printer h1274b Delaware
" Lee B (Winifred) real est 1590 Hopkins h1490 Acton B
SUTLIFF REALTY & FINANCE CO, General Realty Syndicate (Sutliff Realtors), Lee Sutliff Pres, W H Sutliff Sec, Real Estate Building, Insurance, Financing, Notary, Exchanges, Business and Industrial Properties, Country Lands, 1590 Hopkins, Berkeley Tels BErkeley 0186 and 0187
" Thos B (Agnes) gdnr Okld Park Dept h4 Adeline
" Wm H sec Sutliff Realty & Finance Co h1 Acton B
Sutphen Mary L (wid C T) r450 36th
Sutphin Jas (Virginia) mattressmkr h1126 H A
" Richd lab r3021 Elmwood av
Sutro Barbara r515 Scenic av Pied
" Oscar (Mary) lawyer h515 Scenic av Pied
" Oscar jr r515 Scenic av Pied
SUTRO & CO, Herbert Hauser Resident Manager, Stocks and Bonds, 510 to 520 Oakland Bank Bldg, 1212 Broadway, Tels GLencourt 5514, 5515 and 5516 (See page 120)
Sutrov Geo (Marie) stevedore h1166 55th
Suttan Chas E meat ctr r1345 94th av
Sutter see also Suter
" A T F (Alberta) signalmn h5804 Seminary
" Allen L r97 Bay View av
" C A Mrs clk r3207 King B
" Chas A (Grace) beauty opr h3207 King B
" Christine E (wid J A) h2246 San Anto av A
" Cooperative Growers F E Laney pres fr canners 801 98th av
" Emil (Maude) acct h2934 Northwood dr A
" Frank J (Agnes M) pntr h4033 Brookdale
" Fred pntr r Ark-on-estuary West Ala A
" Fred B (Edith V) h2202 Santa Clara av A
" Harold L chf clk WPRy r1442 Morton
" Henry W T (Pearl) roofer h531 35th
" John A jr clk r2246 San Antonio av A
" Leo filler Air Reduc Sales Co r839 55t h
" Louis (Artemiessa E) h977 Bay View av
" Walter (Oakland Welding Wks) r585 Sy more
Sutthoff John R (Marjorie) slsmn h31 Ha wick av Pied
Suttle Sarah L Mrs emp S H Brake Co h2 Ellsworth B
Suttles Jas (Ollie) firemn h1627 Stuart B
Sutton A J ship fitr hlpr r1032 34th av
" Albert E (Delilah V) slsmn h3906 Nevil
" Anna Mrs restr 3214 38th av r5004 Ca veras av
" C F h1345 94th av
" Carl clk r1732 Webster
" Chas D slsmn Frigidaire Sales Corp r1 University av B
" Chas W (Stelle M) lab h3745 38th av
" Edgar (Ida) gdnr h735 21st
" F chauf r Haller Hotel
" Frances Mrs h64 7th
" Frank r2208 San Pablo av

G. W. APPLETON

PRESCRIPTION DRUGGIST

MEDICINES OF QUALITY—SICK ROOM SUPPLIES

1900 Franklin Street **OAKLAND** **Tel. LA keside 5632**

UTTON
Fred A r2312 Buena Vista av A
Geo C (Gertrude) hlpr r1605 Sonoma av B
Georgie Mrs clk r1419 E 36th
Glen A r6521 Dover B
Grace (wid Jas) h2868 Georgia
Guerdon W asst eng SPCo h547 31st
H P asst mgr Kemper Radio Corp r Hotel Piedmont
Harold S (Georgie) lmbr h1419 E 36th
Hugh r3451 Piedmont av
Irvin (Esma) clk h300 E 19th
Jas F (Mary) carp h3663 Penniman av
Jas T (Eliz) slsmn h479 Merritt av
John (Myrtle) h2425 Oregon B
John R (Dora J) prin San Leandro High Sch h710 McKinley av
Jos fmn Shattuck Garage r2328 Carleton B
Jos A (Elvira L) ins agt h6521 Dover B
Jos J (Belle) slsmn h3540 Lakeshore av
Laddie Mrs beauty shop 5826 Grove
Lucille slswn r3815 San Pablo av
Mabel tchr Pub Sch h2491 Ellsworth B
Martha M Mrs slswn h2340 Roosevelt av B
Maude h2301 Prospect B
Miriam Mrs clk r64 7th
Orvall W r5400 Normandie
Ray (Pearl) chemist h539 33d
Raymond P pntr r3663 Penniman av
Robt clk r529 Jean
Sadie F r3663 Penniman av
Sanders A (Mildred) driver h5067 Calaveras av
Selma C librn First Church of Christ Scientist r1732 Webster
Vada Mrs slswn r Hotel Leamington
Walter h1740 35th av
Zook pres Instograph Ltd r Hazel la Pied
itz Eli A (Annie) gro 1158 7th
iuoronem Richd (Ina) (Sirola & Suuoronem) h2206 Alameda av A
iydam Albt G (Neata) slsmn h3119 Eton av B
Frances N stdt r3119 Eton av B
Henry H (Maude M) h6612 Dana
iydan Jas H (Lillian) h1012 Union A
izukawa Isamu (Ai) gdnr h1808 Foothill blvd
izuki Haru Mrs drsmkr 766 16th
valena Andw (Matilda) porter h1307 Alcatraz av B
vane Leland Q h2629 Dwight way B
Peter V stdt r2302 Piedmont av B
Phyllis P Mrs tchr Bkly Pub Sch r2629 Dwight way B
R V platformn r540 4th
vares Albt M mech r3303 Chestnut
Marie clk r2820 22d av
varko John (Mary) lab r2009 98th av
varverud Andw (Jessie I) horse trainer h650 8th
vend Martin (Mary) carp h1509 92d av
vendsen Carl mech r720 E 21st
N eng r1720 Hopkins
Paul W (Jessie) baker h4101 Tompkins av
Philip K (Martha K) h133 Lake av Pied
Svend (Annie) eng h720 E 21st
vendsgaard Lars (Hilda) mgr True Blue Cafeteria h1528 Delaware B
Zora Mrs (True Blue Cafeteria)
vensen Christ S patrolmn r651 51st
John M (Linnea) dept formn Geo Bean & Co h1627 Wellington av
venson see also Swanson, Swensen and Sevenson
Elsie clk r1241 14th
Frank L musician h2416 8th av
Fred J (Mary) clk RyMS h1241 14th
Jos carp r722 Adeline
Leonard A (Emma) clk RyMS h6656 Dana
Robt emp Irving L Singer Co r565 29th
Victor carp h722 Adeline
venungsen Sigurd (Darlene) (Keeney & Svenungsen) h378 Grand av
viglia Benilde lndywkr r819 Jackson Albany
vilanovich Mato (Millie) driver h1103 Adeline
voboda Bertha mach opr 2314 65th av
Martha E bkpr University Apparatus Co r1029 Linden
Theresa (wid Frank) h1029 Linden
vrdlin Annie r9442 D
Geo r9442 D
Louis (Dorothy) cranemn h9442 D
Millani r9442 D
vabel Wilfred C (Maude P) clk h2328 Haste B
vabev Beverly clk r1618 6th av
Emilia (wid H E) h1618 6th av
vacina John J (Lillian C) ins broker h2915 Santa Clara av A
vaffield Maude (wid Roy) h1491 81st av
vafford Chas C (Lydia A) tchr U of C h21 Menlo pl B
Kath sten r2140 Stuart B
Paul A tchr U of C r21 Menlo pl B
Wm H barber 4165 Bway r472 37th
vagel Wm claim agt Universal Transcontinental Freight Serv r882 Lydia
Swager Harry L (Rena B) pump opr E B Munic Utility Dist h5815 Dover
Swagerman Louise Mrs h3111 Lynde
Swagerty Donald bill poster h1907 Myrtle
Swaggen see also Sweggen
Swain see also Swayne
" Albt G (Clara N) coml rep PT&TCo h2119 Woodbine av
" Amelia (wid W S) h214 Grand av
" Angeline (wid Wm) h1172 7th
" Armand W (Cora E) clk h2310 McGee av B
" Calvin E cond WPRy h1497 Oak
" Chester F (Ada M) real est 388 19th h3727 Grand av
" David W (Sarah) h3024 Arkansas
" Edwin P clk r2167 Clinton av A
" Eleanor M slswn h214 Grand av
" Ethel r2821 Hillegass av B
" Floyd L pntr h4050 Lyon av
" Frank G (Helen) inspr BPD h744 Euclid av B
" Fred W (Alta M) h2144 Oregon B
" Hewitt L (Edith) cook h1362 E 28th
" Inez H typist r719 San Carlos av
" J C mach r2009 36th av
" J C sec Lawrence Whse Co r San Francisco
" Lillie M mgr Vanderkar Apts h3029 Foothill blvd
" Mabel (wid Ralph) h1027 Adeline
" Mabel S sten r1027 Adeline
" Matilda (wid A P) h2167 Clinton av A
" Nettie M Mrs h4364 Howe
" Sarah E (wid A C) h1821 Derby B
Swaine Della (wid Alvin) h1311 Spruce B
Swainson Alfd (Mae) auto mech h4150 Culver
" Betty (wid Per) h3957 Foresthill av
" Jean r3957 Foresthill av
Swales Harwood D (Aimee E) ins agt h446 Sunnyslope av
" Jackson R r446 Sunnyslope av
" Wm H archt r446 Sunnyslope av
Swalina Andw (Matilda) lab h1307 Alcatraz av B
Swall Bernice sten r717 Haight av A
" Chester E emp Paraffine Cos h2819 61st av
" Dorothy hairdrsr r2819 61st av
" Eva L sten r5874 Picardy dr
" Geo R frt agt Key System h2574 62d av
" Leslie C (Alice) clk h1214 Evelyn av B
" Lillard T (Bessie) auto repr 3324 E 12th h 1846 11th av
" Malcolm R pharm Security Drug Co r1901 Fruitvale av
SWALLEY ARTHUR C (Margaret J). Attorney-at-Law. 511 Bank of Italy Bldg, 1106 Broadway. Tel GLencourt 3119, h6240 Auburn av. Tel OLympic 1987
" Elmer L slsmn r2775 Telegraph av
" Harry M (Emma D) orchardist h776 Walker
" Jesse D (Nellie) mlmn h2920 E 18th
" John C (Mae) pntr h1619 38th av
" Jos M (Gladys) firemn h1733 Seminary av
" Leavitt M stdt r776 Walker
" Leonard E emp Paraffine Cos r2122 88th av
" Lucille J clk r2122 88th av
" Mervyn (Winifred) pntr h1521 38th av
" Ora M clk r1619 38th av
" Wm pntr h1650 83d av
Swallow Earl R r2145 17th av
" Farrell L r2145 17th av
" Jos A dep City Assessor r3230 Ellis B
" Mary L clk r2145 17th av
" Michl F (Sadie) crater h2145 17th av
" Wm E (Josephine) h208 Pala av Pied
" Wm E jr r208 Pala av Pied
Swalm Harry mgr Independent Mill & Lbr Co r833 Evelyn av Albany
Swan see also Schwan and Swann
" A Leigh (Spray V) h152 Wildwood av Pied
" Ada beauty opr r2181 Central av A
" Albt E (Matie) meats 2305 38th av h3635 Lyon av
" Alex clk r1617 6th A
" Arch slsmn h915 Fallon
" Archie A (Gertrude) mot plct opr h1425 Magnolia
" Arth F (Freda) (Acme Engineering Wks) h 3546 Lakeshore av
" Augusta Mrs r1075 Annerley rd
" Charlotte A (wid Fredk) candy pkr r1852 39th av
" Christina Mrs delicatessen 1538 Webster A r1617 6th A
" David (Christina) mach h1617 6th A
" E A (Mamie S) stonestr r1036 Ramona av Albany
" E R slsmn E N Hacker r5928 Telegraph av
" Edgar r1933 Cedar B
" Edw L (Gertrude) wtchmn h871 Mead av
" Ernest F W Rev (Mary J) pastor Piedmont Community Ch h1122 Oakland av Pied
" Esther clk r1933 Cedar B
" Florence L social serv wkr r2934 West
" Frank P (Georgie) carp h4701 Fairfax av
" Geo clk r1617 6th A
" Howard (Evelyn) carp h2014 E 26th
" Jas J (Charlotte) slsmn h1852 39th av

The Marion Madsen School For Secretaries

An Exclusive BUSINESS TRAINING SCHOOL for GIRLS and YOUNG WOMEN

532 SIXTEENTH STREET

Tel. HOlliday 6340

Judicious Advertising

CREATES A New Business

REVIVES A Dull Business

ENLARGES An Old Business

RESCUES A Lost Business

PRESERVES A Large Business

SECURES Success in Any Business

SAVES A Failing Business

ENABLES You to Pay Your Taxes

()

Directory Advertising Brings Satisfactory Results

FIREMAN'S FUND INSURANCE COMPANY
HEAD OFFICE, SAN FRANCISCO
Fire, Marine and Automobile Insurance , Oakland Office , 317 Central Bank Building , Telephone GL encourt 7840

REAL ESTATE W. P. AUSTIN LOANS INSURANCE

AUSTIN REALTY CO.

"Complete Real Estate Service"

18th and Jefferson Sts. (See page 167) Oakland

REAL ESTATE W. P. AUSTIN LOANS INSURANCE

SWAN
" Jennie Mrs r1933 Cedar B
" Jos carp r557 23d
" Jos N (Beatrice) slsmn C J Braun Mattress Co h99 Nova dr Pied
" Lenore L Mrs nurse 55 Yosemite av
" Lillian J dom h1350 Parker B
" Mary A (wid J S) h2308 Coolidge av
" Morton G (Jennie G) carp h1933 Cedar B
" Nelly D L Mrs tchr Pub Sch h2918c Regent B
" Robt E (Alice) photog h1705 Broadway
" Ruby r23 Westall av
" Sherwood pres Swan Sherwood Co and (Swan & Gerwin) h244 Lakeside dr
SWAN SHERWOOD COMPANY, Sherwood Swan Pres, T Edgar Louis Mgr, Operating Tenth Street Market, 10th sw cor Washington, Tel OA kland 0236
" Walter B electn h23 Westall av
" Wilbur serv sta opr r1933 Cedar B
" Wm E clk r664 24th
" Wm J (Mino C) acct h4838 Foothill blvd
SWAN & GERWIN (Sherwood Swan, W R Whitthorne), Department Store, 1230 Washington cor 13th and 475-77 13th, Tel HO liday 6100
Swanberd Malady cook r156 Tunnel rd B
Swanberg Ald J (Adelaide) r1022 28th
" Chas O pres Golden Sheaf-Remar Co r San Francisco
" Clarence winder r1022 28th
" Harry inspr r1022 28th
" Nancy (wid A E) smstrs h1022 28th
" Stanley G (Lola B) adv agt h6027 Ross
Swaney Harry M (Corinne) h1639 10th B
Swanfeldt Alex real est 6121 E 14th
" Emma r2573 Truman av
Swanigan Harold R clk r2101 E 21st
" Jerome I (Isabel) chauf h2030 21st av
" Nolan H (Amelia) cook h2101 E 21st
" Nolan H jr porter r2101 E 21st
Swank Bascol H (Ina A) eng h664 61st
" Eliz r1234 Stannage av B
" Emma clk r3655 Carrington
" Lora M sten r4244 Gilbert
" Philip (Cora) concrete wkr h2048 82d av
" Richd A (Sadie R) lab h1234 Stannage av B
" Sadie Mrs lndrs r1234 Stannage B
" Wm E (Bertha M) clk h4244 Gilbert
" Wm F (Alice) barber h1519 67th av
" Wm H (Helen) pntr h3384 Arkansas
Swanholt Emil real est 4707 Foothill blvd r2206 E 20th
Swanman Amiel L (Agatha) h3864 35th av
Swann Alice M tel opr r1044 Fair Oaks av A
" F Gray (Harriette) printer h3049 Georgia
" Maud music tchr 1044 Fair Oaks av A
" R E r1145 2d av
" Thos D (Mabel) restr 1042 High
Swansick Fred P (Eliz M) brklyr h3615 Hopkins
" Helen L slswn r3615 Hopkins
" Melvin W clk r3615 Hopkins
" Wm (Viola) carp h3470 Laurel av
Swanson see also Svenson, Swensen and Swenson
" A (Meta E) clk r2453 E 33d
" A Leland slsmn F A Gatto r572 61st
" A N shipwright r2014 Alameda av A
" Aaron (Annette) chauf h1700 Broadway A
" Adolph lab r1112 Eagle av A
" Adolf (Jenny) lab h2453 E 23d
" Agnes Mrs slswn r554 Williams
" Alfd h2506 Monticello av
" Alfd W (Augusta) brkmn h2641 67th av
" Alfreda stdt nurse Saml Merritt Hosp
" Algot (Grace) cbinmkr h4417 Pampas av
" Algot (Clara) firlyr h3607 Woodruff av
" Altroda E nurse Highland Hosp
" Andw J (Clara E) h829 Mead av
" Andw P (Clara) lab h4225 Howe
" Anna S cash Colonial Cafeteria r1837 5th av
" Arnold (Agnes) ctr r554 Williams
" Arth W (Ruby) carp h3045 California
" Arth W (Ruth) music inst dlr 10th St Market stall 39 h1375 Versailles A
" Augustus (Celestine) carp h1522 20th av
" Axel (Anna) carp h2741 Wallace B
" Axel (Elvira) carp h3142 Wisconsin
" Bede F (Swanson & Son) r2873 55th av
" Bertha maid 1007 Clarendon cres
" C A blksmth r3869 West
" C H (Odd Ice Arena) r Hotel Leamington
" Carl r2808 Summit
" Carl (Martha) seamn h1825 Shorey
" Carl A r675 18th
" Carl B (Anna) (Swanson & Son) h2873 55th av
" Carl C (Nellie) slsmn Tucker Warren Co h 2336 11th av
" Carl M (Matilda) carp h1453 Excelsior av
" Caroline r467 45th
" Carrie Mrs r693 35th
" Casilda (wid C O) h1112 Eagle av A
" Chas (Gertrude G) eng h2005 8th av
" Chas mech r720 E 21st
" Chas L (Belle) rigger h1443 25th av

SWANSON
" Chas W (Jennie) barber 3284 Adeline B h23 Spaulding av B
" Chuck W slsmn PG&ECo r2808 Summit
" Clarence E electn r2142 Woolsey B
" Clayton H (Vernon) firemn BFD h2335 Spaulding av B
" David E (Margt) clk h302 Foothill blvd
" Donald r565 29th
" Doris clk r2811 Mathews B
" Earl H slsmn r829 Mead av
" Earl J (Ethel E) clk SPCo r San Leandro
" Edith M nurse Highland Hosp
" Edmond pntr h2849 Fruitvale av
" Edw (Juanita) auto mech h719½ High av
" Edw seamn r2155 Alameda av A
" Edw W (Henrietta C) lndymn h100 Cal bridge way Pied
" Elenor r2435 Grove B
" Ellen B clk r2061 Alameda av A
" Elmer C slsmn H C Capwell Co h3058 Fruitvale av
" Eva M fctywkr h414 E 15th
" F Geo (Ada) clk h2801e Nicol av
" Florence r2849 Fruitvale av
" Florence A beauty opr r2569 Wallace
" Florence L sten r572 61st
" Frank E (Clara) clk h1324 Grove A
" Frank V (Lois) carrier Okld PO h4917 Fairfax av
" Freda r2011 Parker B
" Freda Mrs h572 61st
" Fritz fctywkr r414 E 15th
" G rigger r1490 76th av
" Genevieve clk r120 Breed av
" Geo (Johanna) mlmm h1030 39th av
" Geo A (Theresa) lab h745 E 11th
" Geo E (Rose) br mgr Postal Tel Cable h1914 Channing way B
" Gus A (Alice) carp h2117 69th av
" Gustave A (Ruby) cook h1057 83d av
" Harry (Kate M) (Safety Van & Storage Co) h2132 Woodbine av
" Harry E h5300 Calaveras av
" Hartwig S (Signe) (Encinal Coal Co) h1 Gibbons dr A
" Heinrich h3420 Wilson av
" Helen A bkpr Gillespie Furn Co
" Herman clk r2321 E 14th
" Herman A (Anna) gas sta 5801 E 14th h1 58th av
" Herman D (Anna R) chf of train serv SP h1433 29th av
" Hilda Mrs h2818 Parker av
" Huldur E r2715 Orange av
SWANSON HILMER C (Andrey), V-Pres-Treas Swanson-Uhl Wall Paper & Paint Co, h2 Parker, Berkeley, Tel BE rkeley 0317-W
" Hugo D (Myrtle) mach h2175 Vicksburg
" Ida student nurse Saml Merritt Hosp
" Inez stdt r2519 College av B
" Inga r1223 37th av
" Isaac J (Sarah R) (Bay City Carpet Cleaning Co) h2235 Carlton B
" Isabel Mrs h3543 Quigley
" J V drftsmn r1590 Alice
" Jas pntr r551 22d
" John h1106 24th
" John (Betty) h3456 Wilson av
" John pntr r1055 8th
" John A (Alice K) asst mgr Gibson Elec Supply Co h54 Glen av
" John A (Betty A) mstr mariner h2061 Alameda av A
" John J (Genevieve) mstr mariner h Broadway
" John R (Anna) auto mech Ry Exp A h2132 Baxter
" John W carp h1524 Miller av
" Kath (wid Rubin) h3900 Clarke
" Lloyd linemn r1541 Benton A
" Luther S (Jennie) slsmn h565 29th
" M A h1655 8th
" Mabel sten r2849 Fruitvale av
" Margt sten r2873 55th av
" Marion phys r1055 8th
" Martin (Kath) h350 Foothill blvd
" Martin mstr mariner h122 Maitland dr Bay Farm Island A
" Martin E carp h4639 El Centro av
" Martin S chkr clk r1223 37th av
" Mary maid r1108 24th
" Mary (wid Axel) h2044 101st av
" Mathias (Amelia) carp h1504 Alcatraz av
" Matilda Mrs r2361 E 29th
" May maid 6449 Regent
" Naomi sten r2155 Alameda av A
" Nell E clo prsr 2336 11th av
" Nellie sten r2873 55th av
" Nels (Jeannette) carp h2569 Wallace
" Nels G (Etta M) mech h2218 Curtis B
" Norman (Ruth) pharm h2728 12th av
" Olga Mrs h2736 78th av
" Oscar (Edith) lab h1647 90th av
" Oscar B mach r1112 Eagle av A

BREUNER'S

"EVERYTHING FOR YOUR HOME"

Clay at 15th **OAKLAND** **HI ghgate 0400**

WANSON
Otto (Anna) carrier Okld PO h2849 Fruitvale av
Peter (Augusta J) (Swansan's Boat & Launch Works) h3217 Fernside blvd A
Phillys sten r2235 Carleton B
Robt h2138c McKinley av B
Robt r565 29th
Roy bkpr r7027 Arthur
Roy L electn r2142 Woolsey B
Ruby tel opr r1333 58th av
Ruby E r4915 Fairfax av
Ruth H sten r2728 12th av
Selena (wid Wesley) h1016 Cypress
Selma Mrs h2142 Woolsey B
Sigurd dredgmn r1546 11th av
Simon L carp r587 24th
Stanford slsmn W P Fuller & Co r3634 Kingsley
Swanta r2361 E 29th
Tine Mrs r330 Van Buren av

WANSON-UHL WALL PAPER AND PAINT CO, 375 12th, Tel LA keside 8230 (See page 184)

Vera A clk h2811 Mathews B
Vera M sten Chase & Teddy r565 Bellevue av
Victor welder r2939 Chestnut
W r812 Broadway
W L h431 Lincoln av A
Walter r2138c McKinley av B
Walter signalmn r1112 Eagle av A
Walter C (Dora) slsmn Lewis Shoe Co h1298 Bancroft way B
Wendell G (Drinis) imptr h1364 Hopkins
Wm (Viola) h4811 Shattuck av
Wm J mgr Central Bldg & Loan Assn r2208 Lincoln av A
Wm L (Freda L) carp h5512 Fremont
& Son (C B and B F Swanson) carpet layers 305 E 14th
wanson's Launch & Boat Works (Peter Swanson) ft of 19th av
wanstrom Eunice M dom 55 Lincoln av Pied
Frank coremkr r3522 High
Geo (Hazel) genl contr 1723 Webster R4 h1615 78th av
Lena (wid Chas) h1301 Regent A
Willard O ptrnmkr r3522 High
want Betty r5830 Maccall
Howard A (Harriet A) electn h5830 Maccall
wanner Gustav (Martha) ironwkr h2845 Webster B
Helen stdt r2845 Webster B
Oscar clk r2845 Webster B
wanton Alice M r5345 Broadway ter
Barbara r5345 Broadway ter
Clarence H r4145 Lakeshore av
W Harold (Alice M) h5345 Broadway ter
wantz Jos F (Linda A) chf clk h773 Contra Costa av B
wanut Matthew (Lena) clk h906 Arlington av
ward Hilda M (Burchard Weaver) r367 Euclid av
John r367 Euclid av
John W oil opr r367 Euclid av
wart Franklin J (Viola) pharm Federal Drug Co h3711 Foothill blvd
Fredk pharm Federal Drug Co r3711 Foothill blvd
Guy F (Mary J) brkmn h2860 Delaware
Jas F (Annie F) clk h3004 E 19th
Vernon L police OPD r3004 E 19th
Wm drill press opr r1131 Grove
Wm J (Ruth) chauf h3455 Loma Vista av
warth Geo clk r2800 Prince B
Harry S (Winifern) curator h2800 Prince B
warthout Harry C (Marian) emp Okld St Dept h1810 55th av
wartley Jane (wid Wm) r2083 Oakland av Pied
wartout Chas A r6038 Monroe av
David pntr r1345 Market
Martha O Mrs (The Cake Box) r6038 Monroe
Raymond N (Edna) dept mgr J F Hink & Son h2206 Grant B
Roy J (Martha) (Weeks & Swartout) h6038 Monroe av
Ruth E clk r6038 Monroe av
warts J F clk r3004 E 19th
Ralph A asst mgr F W Woolworth Co h673 10th
wartz see also Schwartz and Schwarz
Antonio opr Harbor Tug & Barge Co h686 4th
Arth H (Pearl W) slsmn h3018 Brook
Beni K tchr U of C r1309 Oxford B
Della Mrs h1451 Seminary av
Fred E (Anna M) clk h2221 Church
Geo W clk r1448 Jackson
H Miss clk U of C r2917 Ellis B
Herman F (Edna) pres Pacific School of Religion h600 Coventry rd B
Isabel favormkr r1437 Stannage av B
Jos r414 Castro
Louis (Teresa) chauf h1621 41st av
Louise emp Contra Costa Lndy
Manuel r992 43d

SWARTZ
" Manuel chauf r414 Castro
" Manuel (Louise) mldr h826 Lisbon av
" Robt h2625 Sacramento B
" Robt A (Peggy N) mach r1223 44th av
Swartzburg Chas J clk r3115 Grove
" Dorothy r3115 Grove
" Esther (wid Alex) h3115 Grove
Swartzchild Bert (Annie) h834 49th av
Swarzer Harry r735 21st
Swase Alice J h2626 Benvenue av B
" Gordon r332 Monte Vista av
" Henry S picture framing 2289 Shattuck av B h2213 Bancroft way B
" John (Edith) firemn h2226 83d av
" Nellie R Mrs r2628 Benvenue av B
" Ruth C tchr r332 Monte Vista av
Swatzel Edw h439 49th
" Ethel Mrs bkpr Pacific Bond & Mortgage Co h414 E 15th
Swauger Arth B (Luella S) h3785 Harrison
" Luella S Mrs phys 1736 Franklin R606 h3785 Harrison
Swayne see also Swain
" Donald clk r1600 36th av
" John (Edith) lab h1600 36th av
" Lloyd (Jean) h720 Palmera ct A
" Lloyd (Eugenia V) pres Handy Roll Co Inc h1218 Sherman A
" Richd B (Daisy) h1418 Lakeshore av
" Robt H (Dora) h717 Paru A
" Thompson E (Edith J) mgr Franklin Pac Motor Co h8 Park way Pied
" Wm (E Magdalaine) pump opr East Bay Municipal Utility Dist r Lafayette
Swayze Benj (Cornelia) welder h1148½ 53d
" Edw A formn PG&ECo r602 Susana
Swearingen Ruth tel opr h1120 Hearst av B
" Frank (Myrtle) printer h1512 Stuart B
Swears Jos P (Minnie) driver h953 42d
Sweasey see Swasey
Sweat Hartridge D (Lottie B) bkpr Colgate-Palmolive-Peet Co h35 Greenbank av Pied
" Walter A (Anna C) h39 Gerenbank av Pied
Sweatt Jas L (Velnie M) dept mgr Athens Ath Club h1419 Grand A
" Wm C (Theo) serv sta opr h1833 Catalina av B
Sweazey Andw A (Myra) elev bldr h4218 Terrace
" Victor M r4218 Terrace
" Wallace A elev opr r4218 Terrace
Swedberg John M r2215 10th av
" Marion H r2215 10th av
" Paul T (Myrtle S) (Paul T Swedberg Co) h1530 Grove B

SWEDBERG PAUL T CO, (P T Swedberg), Furniture, Radios, Linoleums, Rugs, Manufacturers of Window Shades, 2300 Shattuck Av cor Bancroft Way, Berkeley, Tel TH ornwall 0400, Branches 2036 San Pablo Av and 2158-60 University Av, Berkeley

" Victor E (Anna) pntr h2215 10th av
Swedish-American Hall Assn 2229 Telegraph av
" -American Patriotic League 2229 Telegraph av
" Baptist Church N C Parsons pastor 3d av cor E 15th
" Free Evangelical Church Rev P C Hanson pastor 47th av cor Melrose av
" Ladies Relief Society 2229 Telegraph av
" Mission Church Rev C A Hedlind pastor Grove nw cor Parker B
" Mission Church Rev Elmer Dahlstrom pastor 1021 Fallon B
Sweeney Agnes H bkpr r2332 12th av
" Alice Indywkr h1086 67th
" Alice Mrs chocolate dipper r605 29th
" Almo h825 8th av
" Amasa (Mary) stove mech h1702 37th av
" Anna bkpr r834 Isabella
" Anna A (wid Chas) h801 51st av
" Anna C r4533 Grove
" Bernard (Eva) plmbr h384 61st
" Carmelita tel opr r510 E 17th
" Cath sten r3127 West
" Celia M (wid Thos) h3036 14th av
" Chas (Luella C) linemn h1142 Delaware B
" Cornelius lab h2238 Myrtle
" Danl (Margt) lab h3127 West
" Douglas (Rose) lab h535 30th
" Edw P r4533 Grove
" Eileen tel opr r510 E 17th
" Eliz M nurse 4533 Grove
" Ella (wid Jeremiah) h2332 12th av
" Ella F Mrs cook r1749 83d av
" Eug L driver r972 35th
" Felius J shptr r1759 83d av
" Francis J clk r1043 62d
" Frank (Clarice) mldr h1490 76th av
" Geo stdt r Bowles Hall B
" Geo E (Annie) clk h1843 Virginia B
" Gertrude Mrs slswn Rollar's Specialty Shop r7838 Lockwood
" Grace P Mrs tchr Pub Sch r595 Sycamore
" Harvey D (Eliz) driver h972 35th

Drink

WILKINSON SPRING WATER

ONLY WATER IN EAST BAY BOTTLED

DAILY AT THE SPRING

Telephone AN dover 4146

Judicious Advertising

CREATES A New Business

REVIVES A Dull Business

ENLARGES An Old Business

RESCUES A Lost Business

PRESERVES A Large Business

SECURES Success in Any Business

SAVES A Failing Business

ENABLES You to Pay Your Taxes

Directory Advertising Brings Satisfactory Results

BENSON S. BULLIS, D.C., PH.C.
CHIROPRACTOR
HAYWARD OFFICE:
448 Castro St.
Monday, Wednesday, Friday
Tel. Hayward 143
OAKLAND OFFICE:
5620 Telegraph Ave.
Tuesday, Thursday, Saturday
Tel. OLympic 8451
See Page 129

POLK'S BANKERS' Encyclopedia
CONTAINS A FULL AND COMPLETE LIST OF
Banks
Bankers
Trust Companies
Savings Banks
in the United States and Canada
ALSO OTHER VALUABLE DATA CONCERNING BANKS
Price $15
Polk's Bankers Encyclopedia Co.
Publishers
431 Howard Street
Detroit
524 Broadway
New York

COLONIAL CAFETERIA
FRANKLIN AT 15TH STREET
Established 1909 Best of Foods Tel. LA keside 1806

SWEENEY
" Homer A (Emma) clk h2238 24th av
" Hugh lab r3127 West
" Irma stdt r2421 Piedmont av E
" J J Mrs r Hotel Oakland
" Jas fan h1434 Jackson
" Jas (Helen) lieut OFD h671 51st
" Jas (Alberta) mech h1045 55th
" Jas (Lillian B) porter h1601 Derby B
" Jas J (Carmelita) clk h510 E 17th
" Jas L (Ella) plstr h1759 83d av
" Jas P clk r834 Isabella
" John r671 51st
" John H (Gertrude) h7838 Lockwood
" John J clkr r834 Isabella
" John T (Marion) plstr h2120 Sacramento B
" Kathleen sten r595 Sycamore
" Leland W (Louise) slsmn Crane Co h1506 3d A
" Leslie E stdt r6606 Telegraph av
" Madeline C Mrs clk h498 25th
" Marion tel opr r2122 Sacramento B
" Mary E r1086 67th
" Michl (Cath) clk h5356 Trask
" Michl lab r2622 Coolidge
" Michl J (Mary E) baker h1424 Walnut A
" Milton (Ruth) h840 Adeline
" Nicholas r502 Vernon
" Nita h2321 Dwight way B
" Oscar J carp r4025 Lusk
" Oscar T adv mgr The Bystander r San Francisco
" Patk B (Cath) linemn h834 Isabella
" Patk E (Lois) mgr Continental Mach Wks h1350 Holman rd
" Pearl Mrs waiter r1345 Market
" Philip D r561 16th
" Ruth B Mrs nurse Pub Schs r Hayward
" Steph E (Mary E) furn rms 1102 Jackson
" Vernon W (Rae) auto repr 1701 Lincoln av A h1120 Pearl A
" Walter K (Alice) h605 29th
" Wm C (Pearl) driver r2435 26th av
" Wm E (Anna) electn h1827 San Jose av A
" Wm J (Mary) mgr U M Slater Inc h1043 62d
Sweeny see also Sweany, Sweeney and Sweney
" Anna M bkpr Excelsior Lndy Co r834 Isabella
" Daniel r589 12th
" Edw r3945 Huntington av
" Eug clk r3945 Huntington av
" Geo W acct r1117 Castro
" Kath Mrs r1450 Alice
" Owen lab h3945 Huntington av
Sweesy Harriet M r5964 Claremont av
" L r Durant Hotel B
Sweet, see also Swett
" Adeline C Mrs h2351 Virginia B
" Alice nurse h2718 Kingsland av
" Anna M (wid Geo) r3504 Telegraph av
" Bernice dom 2904 Avalon av B
" Bert E slsmn h4158 Manila av
" Burrus A h5606 Roberts av
" Chas A (Charlotte) dentist 242 Moss av h541 Boulevard way Pied
" Chas N (Marie) carp h1252 75th av
" Clifford D (Alice A) phys 242 Moss av h6333 Estates dr
" Clyde O (Marie) pres York Co h2937 Rawson
" Corinne B tchr Pub Sch r5606 Roberts av
" David K r5606 Roberts av
" Dora C r4158 Manila av
" Earl S carp r2602 13th av
" Ella T Mrs h6000 Bway
" Elsie W sten r2324 17th av
" Eug R coml rep PT&TCo r1030 Clarendon Crescent
" Frank D (Elsie) bldg servmn PT&TCo h2324 17th av
" Gilbert H (Annie) dentist 242 Moss av h1180 Trestle Glen rd
" Henry (Margaret F) reporter h3900 San Juan
" Herbert F r YMCA
" Howard M meat ctr r1808 E21st
" Irene Mrs clk h3769d Ruby
" Jas E (Agnes F) h2602 13th av
" Jennie A teller PT&TCo h617 27th
" Jos (Elma) lawyer h2742 Prince B
" Mabel nurse r3771 Latimer pl
" Marjorie compt opr r3900 San Juan
" Marie slswn r26 Moss av
" Mary J Mrs beauty opr r542 Hobart
" May Mrs h1820 Park blvd
" Merle B carp r2602 13th av
" Norman R clk r1022 Chestnut
" Richd (Grace) h714 Brockhurst
" Richd delmn r3335 Arkansas
" Roy chauf r2807 Shattuck av B
" Susie Mrs h26 Moss av
" Thos R (Ruth) dentist 242 Moss av h447 Lee av
" Violet cash Mut Life Ins Co r26 Moss av
" Wm (Eliz) acct h1203 Versailles av A
" Wm (Vera C) h5840 Heron dr
" Wm L (Sweet's Ballroom) r1933 Bway
Sweet's Ballroom (W L Sweet) 1933 Bway
Sweeting H tchr U of C r2415 College av B
" John V (Esther W) ironwkr h1932½ Parker
Sweetland Ernest J (Nell) chairmn of boa Oliver United Filter Inc h321 Hillside Pied
" Kathyn L r321 Hillside av Pied
Sweetman Chas E (Jean) h2823 Bennevue av
" John ydmn r425 1st
Sweetser Archie L auto mech r2718 26th av
" Chas H (Grace A) h5868 Virmar av
" Edwin S h rear 1908 Adeline
" Ernest H h472 105th av
" Geo h2718 26th av
" Harold H (Servie) reporter h3273 Thomps av A
" Marcellus P r2583 35th av
Sweetwyne Alvin waiter r3107 King B
" Earl lab r3107 King B
" L C jr waiter r3107 King B
" Marjorie r3107 King B
" Maurice housemn r1633 Stuart B
" Wm emp Hotel Carlton B r861 45th
Sweetzer Clifford chauf r2718 26th av
Sweezy M V examiner Ala Co Title Ins Co Hotel Durant B
Sweitzer, see also Switzer and Schweitzer
" Arch H (Isabelle) gro 1015 E 11th
" Evelyn sten rear 1015 E 11th
" Herbt F (Anneliese) slsmn Remmer Bros r Warwick
" John S (Maude) electn h558 62d
" Ted r rear 1015 E 11th
Swem Wm cook r 2010 Berkeley way B
Swendsen Alfd (Nellie) lab h5923 Colby
" David sht metlwkr Fageol Motors Co r Hayward
" Jos (Dorothy) clk h2327 Prince B
" Mary E (wid C J) nurse r6380 Hillegrass
" Mary S Mrs surgical bldg supvr Fabiola Ho
Swensen Adolph 2113 Center B
" Arnold electn r1204 Channing way B
" Arth (Pearl) h1812 Brush
" Conrad A (Anna) millmn h1204 Channing way B
Swenson Alice T r1425 Hopkins
" Alma r601 Santa Clara av A
" Anna C (wid Swen) r1449 Auseon av
" Annie Mrs h4802 Lawton av
" Annie (wid Lars) h2242 Encinal av A
" Axel W (Edna C) mach h660 Nielson
" Bernice stdt r2641 Channing way B
" Bessie (wid Frank) h6320 Idaho
" C r400 E 12th
" Carl F shoe repr 1435 Alcatraz av
" Carl J (Ruth E) printer h1443 Francisco B
" Chas (Kathe) mach h2319 25th av
" Chas (Mary) rigger h601 Santa Clara av
" Delle waiter r438 Staten av
" E pilot r2005 Brush
" Ellen maid r25 Eucalyptus rd B
" Elsa E clk h1712 Marin av B
" Enid stdt h2641 Channing way B
" Eric H photo fnshr The Camera Shop r Ventura Albany
" Francis pntr r4802 Lawton av
" Frank A (Theodora M) carp h2633 Grant
" Geo acct r2001 Allston way B
" Gladys stdt r2641 Channing way B
" Hannah G (wid J R) h2139 Rose B
" Herbert W r2633 Grant B
" Ida (wid Alextis) h410 Taylor A
" John A v-pres Gilson Electrical Supp Co Glen av
" Lars blksmth hlpr r1273 87th av
" Lester N (Dove)) driver h1422 Excelsior av
" Lydia N Mrs mgr Hotel Lake h134 E 16th
" Natalie tchr Pub Sch r379 Staten av
" Nels J h 50 Glen av
" Paul (Jessie) baker r4101 Tompkins av
" Phillips V (Lillian) slsmn Tuttle Cheese Inc h5633 Walnut av
" Randolph E auto mech r2633 Grant B
" Theo r1435 Alcatraz av B
" Van Ness chauf r535 40th
Swerdfeger Blanch r1246 Carrison B
" Blanche R Mrs h 1246 Carrison B
Swerdseger Wm E (Mabel) cand h1727 Hea av B
Swerer Alfd M (Frances E) mach hlpr By Jackson Pump Co r El Cerrito
" Berton (Eliz J) mach h1151 Delaware B
" Lena soap wrappr r1909 9th B
" Paulina Mrs r1909 9th B
Swesey A J auto mech r1334 96th av
Swetina Saml (Adelaide) chauf h1134 66th
Sweet Clarence A (Mayme B) slsmn h3 Benvenue av B
" Danl S clk r2021 Pacific av A
" Louis (Katie) dredgermn h2619 39th av
" Luella r2619 39th av
" Ruth I tchr Pub Sch r2620 Benvenue av B

SWETT & CRAWFORD, Underwriting Manag Pacific Indemnity Co. 613 Central B. Bldg, 436 14th. Tel GLencourt 3675

TAKE TEA IN THE TERRACE LUNCHEON
IN THE BASEMENT STORE
The H. C. CAPWELL COMPANY
Broadway, 20th, Telegraph OAKLAND Telephone LA keside 1111

CARL SALBACH
Originator

Dahlias
Gladiolus
Irises
657 Woodmont Avenue
Berkeley
Phone
AS hberry
1066

ALCOSTA
Credit
Adjustment
Co.
COLLECTIONS
Personal Call Service
No Collections No Charge
2161 Shattuck Ave., Berkeley
Tel. BE rkeley 1387

veyn John foremn Moore Dry Dock Co r4163 Park blvd
vezey A C drftsmn Atlas Imperial Diesel Engine Co r San Leandro
Arth B (Grace) h3231 Bayo Vista av A
Ralph G clk r3231 Bayo Vista av A
vezy Frances Mrs r1004 Oxford B
Olive research asst U of C h1004 Oxford B
Ray D (Hulda E) gdnr Pub Sch h856 58th
vick Clyde E (Marian) h5301 Bdway ter
Clyde J driller hlpr r1375 E 28th
Geo S (Carrie) mtrmn h1375 E 28th
Harry B clk r5750 Bond
John r5750 Bond
Morris tailor 5750 Bond
vickard Grant (Esther) h521 22d
Mary social wkr Bkly Health Center r2665 Shasta rd B
N Frank (Marie) tchr Pub Sch h4001 Maple av
vicker Fletcher C (Anna) mariner h675 Mandana blvd
vift Albt E (Elma) slsmn h620 Calmar av
Alfd H (Grace) h8327 Ney av
Anna (wid Patk) h4033 Redding
Arth G mach h4336 Virginia av
Arth J (Clara) clk h2219 65th av
Arth P (Germaine) auto tops h1425 82d av
Benj J (Evelyn) mach h 1751 68th av
Carl W auto mach r175 14th
Cath A (wid S W) r3807 Canon av
Cedric W with Dow Pump & Diesel Engine Co r819 4th av
Chas I (Estelle D) slsmn h2737 Elmwood av B
Dudley lab r819 4th av
E D h1120 Hearst av B
Edw D pres Swift Lbr Co r San Francisco
Eliz Mrs h2747 79th av
Ernest L (Virginia) h505 Fairbanks
Ernest W (Letty) h2718 79th av
Estelle Mrs music tchr 2737 Elmwood av B
Ewing F (Helen M) cond Key System h8942 S Hillcrest av
Fletcher H (Mary E) tchr U of C h2743 Prince B
Florence R h2043 Francisco B
Frank N (Rosalind) restr 3430 Fruitvale av h2709 Nichol
Fred (May) pntr h1230 Parker B
Geo H (Mildred E) sec Swift Lbr Co h5176 Golden Gate av
Hallet r4336 Virginia av
Henry F (Florence) broker h148 Tunnel rd B
Herbert S (Maud P) playing card mfr 759 Santa Ray av
Howard F mach h1345 Parker B
Jas P (Anna C) h570 Grand av
Jean wrapper r1345 Parker B
Jesse H (Rose E) cbtmkr r1623 11th av
John F (Johanna M) rancher h1310 Ashby
John J (Esther G) h75 Montell
John W (Agnes) carp h6000 Claremont av
Jos H (Betty) h482 Stow av
Kath r2723 Stuart B
Lincoln N (Emma) slsmn J H Wolbold h2723 Stuart B
Lizzie Mrs h480 38th
Lloyd W (Clara) stdt h2535 Regent B
Lumber Co Inc E D Swift pres J H Mathews v-pres G H Swift sec 340 29th av
M Dean (Marie A) mfrs agt h744 Contra Costa av B
Mary h553 Hobart
Mary forewn Sutter Cooperative Growers r1230 Parker B
Maurice A auto wkr Park Garage 719 54th
Newton B tarffic mgr Heinrich Chemical Co r327 Santa Clara av
Oscar (Rose E) sign pntr h950 9th av
Percy F (Minnie) automech h6351 Mountain blvd
R Grant (Emma L) pntr h1306 Alcatraz av
Ralph (Louise) slsmn Alpine Wood & Supply Co h667 61st
Ralph W (Edith R) slsmn N W Mutual Fire Assn h3538 69th av
Sadie Mrs h1608 E 14th
Sarah (wid Alfd) r1035 32d
Theo J h29 Tanglewood rd B
Vera G slswn h966 53d
Veta G sten h620 Colmar av
Wm (Eliz) pntr h719 54th
Wm P clk r4033 Redding
& Co E H Rhode mgr whole meats 383 2d
igard Ivan acct r763 59th
Josephine (wid Geo) h768 59th
igart Frank W (Mattie S) real est 6029 Telegraph av h6031 do
igert Celia r3615 Piedmont av
iggett Alta (Ida) h849 38th
ihart Morgan B (Sarah) h1220 Park av A
iler L E with Cal Ink Co r1740 Buenna ct B
Lee mixer r3111 Harper B
im Virginia G sten r747 Hilldale B
W Edw watchmkr r747 Hildale av B

Swimm Irving T (Calif Hdw Co) r5441 Manila av
Swinburne Geo E electn r2260 Santa Clara av A
Swindell Edwin W (Joy L) electn h831 Miriamar av B
" Emma B Mrs nurse r2501 Ivy dr
" Geo M dir of service Western Medical Service Co h2501 Ivy dr
" Louis with Cal Ink Co r2325 McGee B
Swindells Wm (Irene) slsmn h47 Vallejo B
Swinford Edwin (Kath) h2500 Durant av B
" Etta J Mrs r485 Wesley av
" Hugh P lab h rear 5531 Beaudry
" Lee tchr U of C h1633 Oxford B
Swinger Josie M Mrs h573 41st
" Marie bkpr r578 41st
Swingle Anne B Mrs h9996 E 14th
" Harry R (Lela) chauf h1633 62d B
" Vera Mrs h3021 Nicol av
" Wm P (Pearl) furn mfr 1143 E 14th h1146 do
Swingrover Louis (Millie) formn PG&ECo h989 35th
Swinney Marcus M stdt r2721 Haste B
" Troy W (Anna M) h2733 Park B
Swinnock Barton K (Annie) engraver h1125 Oxford B
" Barton K jr r1125 Oxford B
" Jas E (Eliza M) slsmn E Bishopric h2024 Woolsey B
Swinyer Earl (Ethel) iron wkr h735 6th av
Swire Jennie drsmkr r806 13th
Swisher Belle (wid Merrick) h2255 San Jose av A
" Frank A (Etta) watch mkr h3057 60th av
" Mabel clk r2255 San Jose av A
Swithenbank Enroy r3003 Filbert
" Jos clk r3003 Fibert
" V E bus opr r5316 Locksley av
Swithenbanks Nell Mrs h1707 36th av
Switzer, see also Sweetzer, Sweitzer and Schweitzer
" Alice (wid Addison) r5757 Dover
" Audrey E Mrs h1220 18th
" Caroline L (wid Luin) h2921 Forest av B
" Chas F real est h1757 Oxford B
" Charlotte sten r1536 Jackson
" Don slsmn h1331 McGee av
" Fred G (Anna E) dept formn Bethelhem Shipbldg Corp h92 Linda av
" Luin T (Hollis) slsmn Jamieson-Towle-Willoughby Corp r2737 Forest av B
" Nora Mrs h1536 Jackson
" Raymond A h5757 Dover
" Ruth slswn r1076 12th
Swobe Dwight M (Louise) h2726 Belrose av
" Thos W stdt r2716 Belrose av B
Swaboda see also Svoboda
" Steph (Carrie) designer h345 E 8th
Swofford Barbara C (wid J R) h2616 Grove
" Edw J driver r2616 Grove
" Vivian sec W C Adams r2063 87th av
" Wm J (Carrie) watchmn h1506 68th av
" Wm S (Vivian) chf pharm mate h2063 87th av
Swope Claude N (Clara) electn h1418 North Side av B
" Ernest H (Belle) h670 32d
" Marjorie h630 9th
Sword Eric J (Theresa) carp h6457 Outlook av
" J B h559 16th
Swords Allen B (Bessie) eng h4116 Greenwood av
" Leonard r4116 Greenwood av
" Mary E Mrs r1716 84th av
Swortfiguer Arth C (Grace) h4333 Townsend av
" Geo B r4333 Townsend av
" Helen J sten r4333 Townsend av
Swortzel Nelbert (Jessie M) cellould wkr h1503 1st av
Swyers Jos drftsmn Atlas Imperial Diesel Engine Co r2636 Channing way B
Swyney Carolyn r1506 Lincoln av
" Kath h1506 Lincoln av A
Swyre Stanley (Gladys) auto mech r1235 E 18th
Syall T W slsmn h2052 San Jose av A
Sybrian Theresa D slswn Owl Drug Co r San Leandro
Sycamore Apartments 509 Sycamore
Sychr Alfd C (Florence) tchr h2248 84th av
Sydenham Dallas W teller Am Trust Co r2647 Channing way B
" Maude C Mrs h2647 Channing way B
Syder Jas L clk Okld P O r1905 Foothill blvd
Sydes Ernest C (Alice M) bldg contr h5200 Trask
" Freida (Bonnington & Sydes) r444 Euclid av
" Henry F (Isabella R) carp h2425 66th av
" Palmer K (Jessie C) tchr h2020 50th av
Sydney Chas actor h5923 College av
" F L brkmn SNRy
" Minnie Mrs r834 Kirkham
Sydnor Paul (Louise E) auto trmr r723 17th
SYD'S LOAN OFFICE (Sydney R Jacobs), Loans, 1000 Broadway, Tel GL encourt 9156

FIRST NATIONAL BANK
Broadway
Next to
Post Office
TEL.
HOLLIDAY 1771

THE BOHANNON CANCER INSTITUTE
CANCER SCIENTIFICALLY TREATED
For Further Information See Page 143
1813 University Ave. BERKELEY Tel. AS hbury 6111

Sydskogen Augustenius J (Johanna) pntr h7872 Weld
Syfrig John J (Marie) pntr h953 Arlington av
Syke Ethelyn O Mrs r1740 37th av
Sykes see also Sikes
" Albt E dentist 1624 Franklin R702 h77 Domingo av B
" Claire (wid Cedric) h1011 41st
" Dorothy (wid W H) r2917 Morgan av
SYKES EARL S, Mgr Claremont Branch American Trust Co, r Walnut Creek
" Ethelyn O cook r1740 37th av
" Fanny (wid Jas) r3005 Central av A
" Geo L shipwright hlpr r635 Merrimac
" Jas lab r1434 8th
" John (Eva) expmn h1376 Delaware B
" Jos S (Hannah) h2118 Curtis B
" Lloyd M (Zelma) carp h3114 Arkansas
" Luther W (Rae) maintenancemn h2538 Bartlett
" Millard G (Clara) water tndr h2117 Brush
" Saml M lab r2426 Telegraph av
Sylh bellmn r621 Oak
Sylva see also Da Silva Silva Silver Silvey Silvia and Sylvia
" Amelia r2014 E 28th
" Ann opr supvr MW&Co r2730 79th av
" Frank (Isabel) lab r1577 Rose B
" Frank (Mary) lab h335 Lewis
" Gloria (wid John) h2014 E 28th
" Jeanette maid 348 63d
" Jos r1424 Jefferson
" Jos clk r Hotel Savoy
" Jos (Marie) jan h1230 72d av
" Manuel (Gloria) lab h3607 Watts
" Manuel (Frances) lab h878 73d av
" Marie fctywkr r1230 72d av
" Rose r2014 E 28th
Sylvan Crest Apartments 5208 Manila av
Sylvester see also Silvester
" Chester W (Emily) carp h1623 Hearst av B
" Daisy r326 Chester
" Danl H (Annie K) carp h1823 Carlton
" David L (Cloya) lab h3807 Marion av
" Dominic (Flora) shoe shiner h1307 87th av
" Dorothy A r1214 Pearl A
" Eug (Lucy) restrwkr h732 E 17th
" Florence M h221 Wayne av
" Frank h1031 Linden
" Frank lab h758 Eagle av A
" Frank lab r1307 87th av
" Frank E (Anna) electn h1214 Pearl A
" Gerald r1214 Pearl A
" Grace cookie pkr r724 4th
" John clk r3315 Maybelle av
" Jos r1307 87th av
" Jos (Josephine) r2426 Lincoln av A
" Jos (Marjorie) mach hlpr h3809 Penniman
" Jos macaroni mkr West Coast Macaroni Mfg Co
" Jos (Dorothy) slsmn h2015 64th av
" Jos A (Kath) chauf h1031 Linden
" K Mrs mach opr r1031 Linden
" Louis h2345 Humboldt av
" Louis (Jennie) (Sylvester & Gimoni) h3760a Brookdale av
" Margt Mrs r542 Hobart
" Paul E (Marjorie R) carp h2206 E 21st
" Pasquale h1348 84th av
" Peter r1700 Parks A
" Saml cook r2465 Le Conte av B
" Thos S (Josephine) br mgr Pac Coast Food Stores h1700 Park A
" Velma assorter Rex Clng & Dyeing Wks r1314 60th av
" Wilfred mldr r Hayward
" Wm E (Anita) teleg opr h1967 Auseon av
" Wm J h1239 79th av
" & Simoni (Louis Sylvester Jerry Simoni) fruits stall 58 10th St Market
Sylvia Anthony (Margt) tchr Pub Sch h1009 Union A
" Anton (Alice) h2731 E 8th
" David restrwkr r1608 92d av
" Franklin M (Margt W) ins agt h2745 E 17th
" Geo J (Lucy) h1537 8th av
" Harold D r1069 Union A
" Jos crmrywkr r721 20th
" Jos A (Claudia) h1046 Oak
" Jos G (Hilda) h2007 57th av
" Jos H whsemn h841 Park way
" Linda Mrs waiter r2600 Ridge rd B
" Louise Mrs h5105 Miles av
" Paul h1233a 60th av
Sylvis Harry W (Lois C) millmn h5312 Normandie av
Symacopulos Evan (Evelyn) mot plct opr h1515 West
" Nicholas G (Aggie) mach h823 16th
Syme Evelyn stdt nurse Saml Merritt Hosp
" Harold B (Margt B) slsmn h9 Craig av Pied
" Harry B (Marie B) slsmn h3140 Eton av B
" John P (Annette R) bonds h100 La Salle av Pied
SYME
" Ray passer boy r763 75th av
" Rozell lab r1163 75th av
Symington Jas V (Myrtle) slsmn h3147 Maple av
" Louise dom r3147 Maple av
Symmes see also Sims and Simms
" Chas O (Hannah C) slsmn h1549 E 31st
" Gordon J teller Central Natl Bk h627 E 2
" Lillian clk r521 Merrimac
" Wanda B Mrs sten City Atty h627 E 22d
Symmonds Wm (Fairy) drftsmn h466 41st
Symmons Saml J (Minnie) dentist h3304 Claremont av B
Symms Frank M (Addie) h912 Oak
" Geraldine clk r912 Oak
Symon see also Simon
" Bros (J B W M and D D) house wrecke 2145 E 14th
" David (Symon Bros) r San Francisco
" Jas (Laura) lab h5269 Ygnacio av
" John stdt r2722 Bancroft way B
" John B (Symon Bros) r San Francisco
" Laura compt opr r5269 Ygnacio av
" Saml (Gussie) h158 Wildwood Gardens Pi
" Wm M (Symon Bros) r San Francisco
" Wm W (Cath) h2228 San Antonio av A
Symonds see also Simonds and Simond
" Annie J (wid Wm) r2394 E 22d
" Aubrey W clk r2394 E 22d
" Elmer C (Olive) h3621 Allendale av
" Elmer E (Muriel) h3021 Capp
" Ethel bkpr Eureka Vacuum Cleaners r2394 22d
" Harvey E (Evelyn P) clk h482 40th
" Herbt A auto body bldr h265 Arlington B
" Mary J Mrs r488 Fairbanks av
Symons Doris H stdt r2812 Cherry B
" Eliz J (wid John) h2212 23d av
" Helene A social wkr r2812 Cherry B
" Henry H mining eng r2812 Cherry B
" Isaac N (Theresa) h2812 Cherry B
" Martha slswn Jackson Furn Co r San Francisco
" Mathew mach r2212 23d av
" Thos F (Frances) h1267 Bates av
Symonson B V with Phila Quartz Co r1 Napa
Synagal Ida Mrs r1402 10th
Syndicate Bank Building 3902 San Pablo av
SYNDICATE BUILDING, Realty Syndicate Agents, 1440 Broadway (See page 125)
" Investment Co G A Lewis pres A R Mitch sec 393 17th
Synnesael Chas (Ida) h926 8th
Syrup Harold A (Sarah) lab h1800i 57th av
Sypher Fred B (Avis F) slsmn h3723 Emers
" John firemn r1128 16th
Syrian Alvin C credit mgr Earle C Antho r2069 Webster
Syring H H with Contra Costa Lndy
System Radio Shop (Max Widasky) 2062 Bw
Syster Carrie Mrs (wid Jeremiah) h3007 Bo
" Harvey W carp r3007 Bona
Syufy Wm (Pauline) gro 1600 Bancroft way
Syverson Clifford clk r1618 5th av
" Lawrence electn r1618 5th av
" Nellie Mrs h1618 5th av
Syversten Mary H (wid Sven) r6 Van Buren
Szabo Anthony Rev (Mary) pastor Hungari Reform Church h2349 Coolidge av
Szakel Julius D (Florence J) slsmn Watehou Weinstock-Scovel Co h410 42d
Szody Jos A (Margt) firemn BFD h1453 3d B
Szoke Frank (Ida) h920 Santa Clara av A
Szopieray Alex lab h2017 8th B
" J mach appr r2017 8th B
Szuch Chas firemn OFD r976 10th
" Julia (wid Chas) h976 10th
" Theo (Helen) welder r976 10th
" Wm firemn r976 10th
TAT-Maddux Air Line W H Ostrander n 1621 Broadway
" & D Theater C A Tompkins mgr 11th Bway and Franklin
" & M Restaurant (Nich Brown Theo Pagon 4012 Broadway
Taakson M tilestr Rigney Tile Co
Taay Brigido busboy 2418 Bancroft way
" Pete lab r1116 Oak
Tabacchi Rachele Mrs maid h360 Union
" Robt E (Blanche) r1166 Hopkins
Tabaco M lab r756 7th
Tabares Seal (Virginia) lab h1707 Peralta
Tabb Alfd J (Nellie R) shipwright h1614 1 av
" E Franklin musician r1614 102d av
" Frank G (Gladys C) (General Drayage h1527 Trestle Glen rd
" Leslie A with Cal Ink Co r2704 Fulton B
" Ray A photog r1614 102d av
" Wm C porter h1578 7th
Tabbits Alice Mrs waiter h915 Fallon
Tabbutt Gladys r2311 Roosevelt av B

for Economical Transportation
CHEVROLET

DEALERS
Cochran & Celli
417 6th and 123 12th St.
Oakland
F. H. Dailey Motor Co.
4117 E. 14th St.
Oakland
Harold D. Knudsen Co.
3330 Broadway
Oakland

for Economical Transportation
CHEVROLET

ABBUTT
Kenneth L millwkr r2311 Roosevelt B
Vesta (wid Burton) h2311 Roosevelt av B
abel Emil mach r2009 Chestnut B
G M Henry artist h3620 Maybelle av
Otto E mach Byron Jackson Co r Castro Valley
Valeska C M slswn r3820 Maybelle av
aber see also Tabor
Arch C (Mary) lawyer h6001 Margarido dr
Arth (Zeralda) mach h5424 Arbor av
C Walter (Barbara E) ins agt h1308 97th av
Chas E (Thelma) br mgr Safeway Stores h1444 69th av
Chas H r2619 School
Chrystal clk Capwell Sullivan & Furth r Hayward
Fred stdt r2340 Piedmont av B
Henry ins agt r2177 Allston way B
John H sec-mgr Pac Abstract Title Co h231 20th
Lou M office mgr Union Indemnity Co h5460 Claremont av
Mabel (wid Perry) nurse 1941 Kittridge B
Madge M r2619 School
Maggie B (wid Abiel) h2619 School
Minnie W (wid Chas L) r6001 Margarido dr
Percy E (Nancy) h1351 Sacramento B
Richd D (Esther) electn h1214 80th av
S S lbrwkr Melrose Lbr & Supp Co r Hayward
Walter C (Margt S) chemist h2105 Los Angeles av B
Wm S (Lucy) jwlr h3524 Dimond av
abernacle of God Ch Rev G F Hoff pastor 616 16th
aberner Ernest chauf r1543 Sherman A
Peter lab r1543 Sherman A
abler A M slsmn Fageol Motors r Olympic Hotel
Faraday O (Jessie) reprmn PT&TCo h12079 Broadway ter
L Viola (wid J E) letter shop 2140 Shattuck av B R308 h1730 Scenic av
Ward E r1730 Scenic av B
aboas Carmen Mrs gro 3255 Peralta r1471 32d
John (Carmen) h1471 32d
abor Alice P tchr U of C r 1194 Cragmont av B
Chas E (Dora S) h1418 Central av A
Edwin (Mary) h2319½ Haste B
Gertrude S (wid E F) h2901 Regent B
Henry W (Ruth J) civ eng h1591 Hawthorne ter B
Jas (Lillian M) slsmn Whitthorne & Swan h3712 39th av
Jesse U (Clara E) h4217 Piedmont av
Lillian cash Swan & Gerwin r3712 39th av
Loring E (Mabel V) stdt h1611 Oxford B
abulating Machine Co Paul Gerke mgr 334 12th
accinella Alma minr r1416 13th
Louis clk r1416 13th
acchi Antonio (Caroline) lab h1557 5th A
Helen M tchr Barclay Calculating Bureau r San Rafael
accogna Antonette emp MW&Co r1040 Lincoln av A
Natalina Mrs h1040 Lincoln av A
achara Louis (Emily) lab h1320 Evelyn B
acheria Angelo (Theesa) exp h1749 67th av
John indywkr r4052 Lester
Manuel indywkr r2861 E 10th
achini Leo battery asmblr r1147 58th av
ack Frank (Alberiina) lab h2817 Chestnut
ackaberry Hillyard E (Martha M) clk h1015 Greyson B
acker Chresten M (Christine) whsmn h5350 Bryant av
Edwin K chauf r5350 Bryant av
ackett Violet slswn r832 14th
ackle Bertha G bkpr r778 20th
Claus B auto pntr r778 20h
Otto G clk r778 20th
Sophie (wid John) h778 20th
acoma Rooms 590 12th
acy Richd E (Antoinette) auto mech h138 Grand av
addei Forest (Ernestine) lab h830 52d av
Lillian r830 52d av
Victor (Helen) rancher h767 Pacific av A
aeger Christian H (Blanche) chauf h1518 E 33d
Geo W (Kath R) clk h2556 Bartlett
afanelli F lab r1822 Webster A
afe David (Ena) firemn h1703 Bridge av
aff Chas L (Marvel) restr 519 14th h1823 Howard dr
afil Sigmund J (Hazel) auto mech h3008 Jackson A
Wm A window trmr Owl Drug Co r3008 Jackson A
afjen Paul M dentist 9308 E 14th
aforo Chas R (Sadie) slsmn b635 Alcatraz
Frank slsmn h820 38th

TAFORO
" Josephine r820 38th
Tafroe Josephine sten r3708 E 14th
Tafs Gus C (Sadie) chauf h3500 Penniman av
Taft see also Toft
" Abbie M r3 Richardson way Pied
" Apartments 5606 Taft av
" Belle D (wid H D) h367 60th
" Bess S bkpr Oakland Garage r1036 Excelsior av
" Chester (Anna) lab h1903 84th av
" Clara M (Rob J) Perkins
" F H r1479 Fruitvale av
" Fancher D dentist 577 14th R306 h722 21st
" Frank B (Taft & Lewis) r7320 E 14th
" Gertrude (wid E H) h3709 Linwood av
" Hannah S sten r1036 Excelsior av
" Harry H (Edith A) mining eng h2701 Benvenue av B
" Henry H r3 Richardson way Pied
" Joshua M (Florence H) h3 Richardson way Pied
" Mabel H sten r367 60th
" Marion clk r2026 41st av
" Mary B h1036 Excelsior av
" Max cigars 3735 E 14th r3150 Pleitner av
" Pauline bkpr Makin & Kennedy r3709 Linwood av
" Rema L Mrs r1641 Lincoln B
" Russell C auto mech h2009 Lincoln B
" Ruth T r2701 Benvenue av B
" Vern M (Sophie) auto body bldr h2026 41st av
" Walton H (Kath G) clk h816 13th
" Wm lab r812½ E 10th
" & Lewis (F B Taft Bert Lewis) barbers 7320 E 14th
TAFT & PENNOYER See The H C Capwell Co
Tagalin Saml lab r823 Washington
Tage Carlton W (Effie) printer h4427 View
Tagg Eliz (wid Alex) h1049 Fair Oaks av A
" Geo W (Myra) mot pict opr r929 Mandana blvd
" Rhoda E sten r1049 Fair Oaks av A
Taggard Ellen L r5805 Broadway ter
" Ernestine clk r2416 Channing way B
" Jas N (Alta G) h2416 Channing way B
Taggart see also Taggard and Teggart
" Ben r559 16th
" Chas A (Myrtle O) weighmstr h1007 Rose
" Cora B Mrs corsetiere 3623 Grove
" Dorothy E tchr r1007 Rose av
" Grant I r1007 Rose av
" Harold J (Olive M) pharm Kornfield & Levy h169 Santa Clara av
" Harry A (Cora B) mech h3623 Grove
" Hester B (wid John) h5273 Lawton
" Jos r485 40th
" Kathryn A r169 Santa Clara av
" Leroy C lab r5273 Lawton av
" Sarah (wid Thos) h3242 Grand av
" Stanley G (Josephine) radio opr h1652 Euclid av B
" Thos r5521 Golden Gate av
" True W (Virginia) gro 4402 Ygnacio av
" Wallace R r5851 Birch ct
Taggeselle Frank P (Bertha C) cook h1332 High A
Taggert Alvin R (Lillian) slsmn H C Capwell CO h4390 Monterey rd
Tagholm Garfield (Garfield Health Institute) r2702 Telegraph av
Tagney Henry C (Carrie C) lab h3737 Wisconsin
Tague Antoinette stdt r2461 Warring B
Taguiam Miguel bus boy r289 19th
Tahitie Andw lab r547 E 12th
Tai Lee Co cigars 1528 Park av
Taillandier Gerard (Florence) music tchr h1334 Everett av
Tailleur Raymond E musician r710 Harrison
Taini Torvi M mot pict opr r6112 Grove
Tainton Edgar (Dora) bkpr h5208 Desmond
Tait see also Tate
TAIT A J & CO (M E Moon), Real Estate, Rentals and Notary Public, 1568 7th, Tel OAkland 3331
" Annie M Mrs h1813 Lafayette A
" Chas R mach r1214 33d av
" Dudley (Kath) slsmn h522 Kenmore av
" Geo S (Julia M) office mgr h956 The Alameda B
" Hazel Mrs buyer J F Hink & Son r1676 Sacramento
" Jas (Carrie B) jan h3253 Central av B
" Jas E clk r3253 Central av A
" John (Jean) (Rickridge Shoe Shop) h5512 Manila av
" John (Mary) mech h1918 13th av
" John J pntr r2026 Delaware B
" John P (Ruth B) h642 Beacon
" Jos (Hazel) electn h1676 Sacramento B
" Mary H r956 The Alameda B
" Milton F (Nell) slsmn h1968 Hopkins B
" Philip C phone repr r2253 Central av A

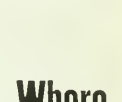

Where to Buy? = Consult the Classified Business Lists in This Directory

Foothill Nursery

THOS. E. HOOPER, *Prop.*

TREES SHRUBS PLANTS

2124 Ninetieth Avenue — See Page 159 — Tel. TRinidad 9855

Your City Directory Answers All Questions as to

WHOM

You Are Looking For and

WHERE

They Can Be Found

The Classified Business Section is the Market Place Where Buyers and Sellers of All Kinds of Merchandise and Service Meet

R. L. POLK & Company

Publishers

TAIT
" Sadie bkpr r2026 Delaware B
" Theodosia Mrs r1214 33d av
" Wm C (Isabel) civ eng h1395 Trestle Glen rd
Tait's Building 431 12th
" Restaurant J W Smith mgr 427 12th
Taitson Sharpe millwkr r1824 Linden
Taitt Dani G pntr r1635 34th av
Takagawa Geo Y clo clnr 806 16th
Takakura K gro 9809 Foothill blvd
Takashima Fukurtaro nurserymn 6924 Fresno
Takata K nurserymn 10900 Edes av
Takayanagi Tokutaro nurserymn 1920 6th B
Takefuji Frank oriental gds 724 Washington
Takei Nobuaki clo clnr 3921 Telegraph av
Takeshita Niyemon shoe repr 1981 Ashley av B h686 19th
Talaich Geo (Bonnie) jan h1551 Madison
Talamini L (Mary J) drftsmn MCMCo r375c Hawthorn av
" Ulysses P (La Veta) drftsmn Fageol Motors Co h2421 108th av
Talbert D auto asmblr Durant Motors r Hayward
" Franklin L h2430 Channing way B
" Grace Mrs h1836 Carlton B
" H S auto asmblr Durant Motors r San Leandro
" John W clk r1836 Carlton B
" Lilian E instr h2428 Channing way B
" Robt slsmn r1838 Carlton B
" Sarah A r2428 Channing way B
Talbot Alfd mach r5507 College av
" Benj C (Lillian M) inspr Okld Health Dept h1619 11th
" Chas E (Edna) rugmkr h1105 Park av A
" Dorothy D sten r5507 College av
" E Milton sta opr PG&ECo r5442 Claremont av
" Fletcher clk r1105 Park A
" Floyd stdt r10 Mosswood rd B
" Fred T (Elsie I) mar eng h668 Brooklyn av
" J Raegen lawyer 1540 San Pablo av R418 h2407 Atherton B
" Jas P (Veronica) cbtmkr h433 61st
" Jane h5507 College av
" John h419 Alcatraz
" John F (Jane G) eng Cutter Labtry h2644 Fulton B
" John W (Corinne) r2731 Harrison
" Lillian lndywkr r1032 53d
" Lillian M asst A A Mutchmor r1619 11th
" Madge E stdt r2434 Channing way B
" Marshall clk r1105 Park av A
" Martha E r668 Brooklyn av
" Millard (Annie M) h1366 Berkeley way B
" Milton (Armanea) electn h5442 Claremont av
" Sadie Mrs slswn r30 Grand av
" Wilburn A (Betty) tchr S H Kress & Co r2722 Russell B
" Wm F (Hazel) waiter h1463 5th
Talbott Chas W (Jessie) slsmn h1532 E 14th
" E M Mrs r559 16th
" Edw L (Kate) carp h1378 12th
" Edw P (Anna) lawyer 475 12th R247 h1086 Aileen
" Ethel L tel supvr MW&Co h3029 Foothill blvd
" Eva slswn Merin's Dress Shop r Hotel Touraine
" Fred G (Della) brkmn h6933 Lockwood
" Jessie (wid Jas) h1928 24th av
" Lulne Mrs clk h1037 53d
" Sadylee Mrs slswn h30 Grand av
" Walter G (Clarinda) electn h3236 Arkansas
" Willard mach r1366 Hearst av B
Talcott Clarence C (Ferne M) slsmn h1333 Grant B
" Cynthia R (wid J R) h1760 High
" Georgia S (wid Harvey D) r1530 Wellington
" Harriet A (wid Chas) r1333 Grant B
" Harvey S (Bobbie Lee) cond h3994 39th av
" Seth R (Marion M) h4427 Foothill blvd
Talentino Thos stone caster r219 Pacific av A
Taliaferro Benj W photog 1137 High ct B
" Chas W (Zoe) auto mech h756 Lincoln av A
" J Leslie (Flora H) carp h6401 Sunnymere av
" Jos C (Bernice) auto mech h761 Pacific av A
" Jos D r761 Pacific av A
" N L tchr U of C r936 Regal rd B
" Raymond W (Hilda) barber h1013 Willow A
Talente Antone auto body bldr h876 47th
Talk Wm H (Mary G) shtmtlwkr h2627 22d av
Talken Henry B (Emily) mach r2430 E 20th
Tallaksen Norma (Ellin) estimator New Metal Prod r3108 Mable B
Tallan Shelly stdt r2639 Channing way B
Tallarico Frank lab r1321 14th
" Jos R (Constance) teller Bank of Italy h1764 Excelsior blvd
" Peter (Marie) gro 1931 14th h1321 do
" Ralph lab r1321 14th
Talles Elsie r2852 E 9th
" Lena Mrs h1239 95th av
Tallentire Diadema Mrs r1423 Walnut B
Talley Russel R (Rae) clk h515 E 14th
" Sidney stdt h2511 Virginia B
" Wesley A (Helen) archt h2620 Hillegass av
Talli Alfd (Selina) drftsmn h8320 Plymouth
Tallman see also Tolman
" Arth F (Rena) h71 10th
" Bessie R Mrs clk h402 Grand av
" Francis G (Naomi H) clk First Natl Bank Okld r1648 Grand av Pied
" Harry L (Wenonah W) confr 4260 Piedmont av
" Henry P (Laura) waiter h1533 78th
TALLMAN, HOEPNER & HUGHES (J R Tallman, A C Hoepner, W C Hughes), Insurance and Surety Bonds, 542 Oakland Bank Bldg 1212 Broadway, Tel GLencourt 6870
" Jas R (Louise) (Tallman Hoepkner & Hughes) h427 Pacific av
" Jos W (Gladys N) firemn h1414 8th av
" Naomi H compt opr r1648 Grand av Pied
" Ralph auto mech h1174 Seminary av
" S F (Carrie) gas sta 4500 Park blvd r4517
" Stuart R (Dorothy) teller Bank of Am h5[illegible] West
" Wm V (Johanna) h3419 Wilson av
" Zach (Mattie) service eng h2422 Delmer
Tallon Herbt barber r1803 Castro
Talloni John clk r1811 Curtis B
" Peter (Lucretia) blksmth h1811 Curtis B
Tally Andy (Bridget) mach h851 34th av
" Lillian B tchr r585 41st
" Mary E r585 41st
Talmade Margt slswn r521 22d
Talmadge Leo T r2447 67th av
" Apartments 3517 Telegraph av
" J E baker h521 22d
" Mary F nurse 231 29th
Talman Uba waiter h1327 Addison B
Talo Jules J hlpr Cal Sch for the Blind
Taloff Anna Mrs h632 E 15th
" Ida E cash Money-Back Smith r632 E 15th
" Jos slsmn S A Ran Co
" Maurice (Ann) sec-treas S A Ran Co h4[illegible] Manila av
Talpin Arene stdt r2725 Haste B
Talregleno Marco (Emma) lab h540a 42d
Talt Charlotte E asst cash Walsh O'Connor r El Cerrito
" Jas M (Linnie M) slsmn h1620 Lincoln B
" Jas W slsmn r1620 Lincoln B
" Jos V (Cora) h867 Cedar A
Talty Mary C smstrs h619 25th
Tam see also Tamm
" Jennie (wid John) h5235 Locksley
" Leon J lab r5235 Locksley av
" Priscilla sander r1229 35th
Tama Wm (Cecelia G) tailor h2905 Deakin
Tamalpias Council No 272 Degree of Pocohontas (ORM) 1908 Addison B
Tamargo Fostino stdt h2131 Kittredge B
Tamaru E bkpr h2709 California B
Tamba Frank J (Regina) chauf h2812 9th
" Theo A (Lois) dept supvr MW&Co h3[illegible] College av B
Tambellin Americo mach r1715 Peralta
Tambling Allan R (Ethel H) dentist 1624 Franklin R512 h20 Scenic av Pied
" Gordon L r20 Scenic av Pied
" Lawrence K (Lillian) h2736 Seminary av
" Leora E r20 Scenic av Pied
Tamblyn Ellen S (wid John) h588 33d
Tambourg John (Marie) lab h674 28th
Tambs Emil (Carrie) carp h3939 Midvale av
Tamietti Dominik r1133 65th
Tamlin Bertram C (Jessie) r81 Linda av
" Chas L (Minnie R) slsmn h81 Linda av
Tamm see also Tam
" Conrad (Cath H) firemn OFD h734 Clevel[illegible]
" Fredk W (Jone M) clk h1071 57th
" Henry (Edyth) firemn OFD h1073 8th
" Helen clk r943 39th
" Herbt W cbtmkr r1071 57th
" Herman meat ctr h555 41st
" John H meat ctr r555 41st
" Merton F r1071 57th
" Ralph D (Helen) chauf h943 39th
" Wm C (Carrie B) h1976 42d
" Wm H (Hattie M) constr eng h5714 Bro[illegible] way
Tammi Chas (Hannah) carp h1541 Chann[illegible] way B
Tampasis Andw K billiards 1751 7th r519 W[illegible]
Tampinen Geo electn r1737 10th B
" Henry (Hannah) electn h1737 10th B
Tana Diesn Rev pastor Buddhist Temple h[illegible] Channing way B
Tanabe Chiech (Taru) florist 1911 San Pablo
Tanaka Aguri Mrs clo clnr 659 E 12th
" H S 2d hd clo 458 6th r84 do
" I Judy 1825 Fairview B r1528 Carlton B
" Koto shoe repr 1529 7th
" N (Aguri) shoe repr 659 E 12th
Tanay John h2904 Filbert
Tanbara Earl h1728 Dwight way B

DICKSON & HOLBROOK

SHEET METAL WORK

Warm Air Furnaces — Ventilating

2180 Dwight Way BERKELEY Tel. BE rkeley 0347

ncredl Jos h1169 75th av
Jos L (Caroline) plmbr h1213 75th av
ndrow John H (Pearl) slsmn h5339 Lawton av
ndy Edw H stdt r2425 Hillside av B
nk Frank gro 1486 University av B
nge Wm S (Ida M) chauf h674 60th
ngerding Chas T (Josepha) h2418 Fulton B
nguey Jas (Nellie) mtrmn h437 E 16th
ni J Mrs clo clnr 709 Oak r104 7th
Jitsu shoe repr 104 7th
niguchi T nurserymn 2050 80th av
nji Kural (Tsuru) shoes 3664 Grove
nk Henry P (Henriette) irrig eng h623 Santa Clara av A
Madeline E r632 Santa Clara av A
Ralph I prsmn r731 E 22d
nkenoff Sarah Mrs h777 10th
nnamn Jas H r4103 Piedmont av
nnehill Geo P clk Okld PO r1305 Everett av
Jas stdt r2415 Durant av B
nnenberg Aug O (Marie M) mach h916 36th av
Herman O auto mech r916 36th av
nner Alfd B (Enid) asst librn U of C h2500 Hillegass av B
Arth broker r1055 Walker av
Bella E r1717 San Pablo av
Bruce V clk r16 Vernon
Chas h1408 Park av A
Cliff lake supt East Bay Municipal Utility Dist r Upper San Leandro Lake
E F Mrs library asst U of C r2500 Hillegass av B
Edw eng Baker Ice Mach Co r San Francisco
Edw D waiter r2132 Haste B
Elijah h1717 San Pablo av
Emil (Ida) lab h5271 Boyd av
Evelyn sten r5271 Boyd av
Frank (Anna) carp h2130 Browning B
Fred clk r1200 Dwight way B
Geo A (Amanda) gro 2021 64th av
Gustave (Hazel) cook h1884 Harmon B
Harry E (Marguerite W) mach h2812 Morgan av
Harold K (Irene) garage h1732 Bridge av
Henry J teller First Natl Bank in Bkly r Crail Hotel B
Henry L (Frances) civ eng h1534 Beverly pl B
Jacob (Eliza) clo presr h1125 Blake B
Jacob (Lena) tilestr h1730 Blake B
John (Sophie) concretewkr h2323 Curtis B
John B (Anna) chf clk Air Reduc Sales Co h55 Monte Vista av
Laura A Mrs h164 Wildwood av
Mabel J r1925 17th av
Mae Mrs mgr Frederick Apts h536 41st
Mary dict opr r55 Monte Vista av
Milton r5271 Boyd av
Richd seamn r1226 8th
Richd B (Mae) electn r536 41st
Sallie B r Key Route Inn
Sidrig r2130 Browning B
unlund Olaf (Georgia) blksmth h1917 Grant B
nnenhill Bert (Goldie) lndywkr h3623 Watts
novitz Gus shoe repr 824 Franklin r832 Chestnut
nsey Harriett (wid John A) h2751 Wallace B
Harry (Marie) lab h1222 Francisco B
John J (Sadie) gro 1601 California B h1608 Cedar B
nska John h1819 Curtis B
nsley Arth G mach opr r1046 Nielsen B
Chas W (Clare M) ptrnmkr h1628 Portland av B
Mary F (wid J F) h2218 Prince B
Ruth h3423 Wilson av
nson Robt L mot pict opr r243 Oakland av
ntau Audrey stdt r228 Tunnel rd B
Clarence A archt h228 Tunnel rd B
Clarence A jr stdt r228 Tunnel rd B
Margery stdt r2634 Bancroft way B
Verna stdt r2634 Bancroft way B
nzillo Albt auto mech r1421 Channing way B
lex J (Annie) tailor h1421 Channing way B
Evelyn purch agt Okld-Cal Towel Co r2212 Woolsey B
pe Jos C (Mary) h2121 Russell B
pec John jan Bowles Hall B
pfer Carl J (Christine) waiter h2225 Auseon av
pia Antonio E (Rachel) ice cream mkr h2839 Magnolia
ple Raymond T (Viva) h5608 Ocean View dr
pletti Peter (Natalina) stevedore h2010 9th B
pley Alice Mrs h1304 Evelyn B
as G (Adele A) tires 3040 Broadway h3156 Texas
plin Fred R clk h5617 Ocean View dr
Vm H (Dorothy) h5316 Shattuck av
pp Harry (Jean) chemist h1633 63d B
ean Mrs buyer J F Hink & Son r1633 63d B

Tappan Edw L (Blantin) porter h1011 85th av
" Francis T (Sophia M) h2211 Ward B
" Lester J (Lurena) h835 Kingston av
" Ralph r627 Pacific av A
" Robt B lawyer 1332 Park A
" Sophia Mrs bkpr Western Roofing Co r2211 Ward B
Tappero Anton foremn Moore Dry Dock Co h1219 Derby B
" Enaldo driver r1024 57th
Tappin Hettie r3220 Clay A
Tapscott Building 1916 Broadway
" Ernest N (Lena M) pres Greater Berkeley Land Co h204 Hillside av Pied
" Fern tel opr r2115 90th av
" Garland H (Lottie) shoe repr 9401 Almond h2115 90th av
" Hazel clk r2115 90th av
" J Fredk (Melba) ins adjuster h1517 Edith B
" Kate r2414 Telegraph av B
Tara Louis clk r814 E 14th
Tarabochia John J (Mary) shipwright h2301 108th av
Tarakanoff Jos lab h1012 14th
Taramasso Francisco (Louise) scavenger h1614 14th
Tarbat Marnie F nursing dept Saml Merritt Hosp
Tarbell Fred M h439 49th
Tarbet Hiram (Dora) h225 Palm av Pied
" John S chemist r515 Haddon rd
Tarbox Asa E (Mabel) cook h4421 Webster
Tarbutton Edwin H h3935 Webster
Tardif Marie (wid Fredk) r1325 St Charles A
" Wm (Helen) slsmn h3016 Thompson av A
Tardy Dwight F r3110 Fruitvale av
" Lauriston H r3110 Fruitvale av
" Mary E F (wid H G) h3110 Fruitvale av
Targhetta Paul P r1524 Chesnut A
" Peter (Janett) slsmn h1524 Chestnut A
Taricco Jos (Lucy) lab h2118 8th B
Tariel Philip G h4621 Fleming av
Tarkelson L B batterymn r2121 65th av
Tarleton Ray L (Beulah G) mach h1676 Tacoma v B
Tarlton Allen whsmn r1580 Madison
" Eliz r1580 Madison
" Wallace (Jennie) lab h1580 Madison
Tarman John H (Myrtle) real est 2502 Telegraph av h291 Lester av
" Rudolph (Evelyn) meat ctr h352 49th
Tarpey Clare asst mgr State Free Emp Agcy r1111 Hampel
" David D Margt H) clk h4336 Howe
" Johanna A (wid Dominick) r4336 Howe
" Paul A (Edmonia) mgr Capwell Central Mkt h1111 Hampel
Tarpley Andw chauf r646 16th
" J J aud Sears Roebuck & Co r800 Alleen
" Martha H (wid J A) r1442 Excelsior
" Thos chauf h646 16th
Tarr Alice B h1021 Rose av
" Alvin E (Edna) electn h1235 8th
" Eug A clk r1235 8th
" Florence W (Esther) sec-treas Standard Creameries Inc h1629 Moreland dr A
" Leroy N electn r3413 Telegraph av
" Olive Mrs h438 Staten av
" Peter A auto mech r1317 Virginia B
" Ruth ast G W Castle r3413 Telegraph av
" Wm N (Charlotte) slsmn J B Johnson Co h3413 Telegraph av
Tarrant Fred J sec Koken-White Corp r3608 Lakeshore av
Tarrico Frank lab h rear 1207 Haskell B
Tarski Mabel T Mrs sten h2735 Fulton B
Tartaglino John (Della) chauf h589 46th
Tarter Emma J (wid Dr A P) h2204 Clinton av A
Tarung Henry lab r823 Washington
Tarvin Clair mach appr r2033 96th av
" Frank J (Mabel I) wtchmn h2033 96th av
" Grace r2033 96th av
Tarzian H Harry stdt r2227 College av B
" Peter G h969 Tulare av B
Tasca Bert (Tessie R) lab h1398 12th
Taschi Ernest L mach r815 E 17th
TASHEIRA ARTHUR G (Helen) (McKee Tasheira & Wahrhaftig), Sec-Treas Oakland Hotel Company h215 LaSalle Av, Pied, Tel Piedmont 3461
" Geo h2336 Piedmont av B
Tashera Ann lndrs r2112 Addison B
Tashjian John (Arax) photo engr h1434 35th av
" John (Arax) photo engr r1434 35th av
Tasker Fred (Anie) jan h3128 E 27th
" J F and T H F and Thos) hdw 1433 Park A
" Jas F (Loretta) (J F and T Tasker) h3012 Santa Clara av A
" Jewel E Mrs slswn H C Capwell Co r544 37th
" John chronodist 475 12th R79 r544 37th
" Jos W (Eula) lndywkr h2035 Market
" Thos (Frances) (J F and T Tasker) h1308 Grove A
" Thos T (Josephine) slsmn SOCo h3070 Suter

The Curtain Store Inc.

Interior Decorators

Curtains
Draperies
Upholstered Furniture
Oriental Rugs
Lamps
Shades

520 13th St. bet. Washington & Clay

COFFIN-REDINGTON COMPANY
WHOLESALE DRUGGISTS
401 MISSION STREET
SAN FRANCISCO
DOuglas 9300
1452 Webster Street
Oakland
GLencourt 9335

PARKER-GODDARD SECRETARIAL SCHOOL
The School of Results
Complete Secretarial Training — Day and Night Classes
428 Fifteenth Street OAKLAND Tel. GLencourt 6622

Taskett H Ashley (Helen W) h1213 Grand A
Tasney Frank E harnessmkr 5922 E 14th h1419 61st av
Tasoulas Jas (Helen) restrwkr h832 33d av
Tassainer Juanita r5659 Gaskill
" Nick (Minnie) lab h5659 Gaskill
Tassano Antone clk r706 Clay
" Caesar P slsmn Peoples Bkg Co r458 42d
Tassi Geo mach r1028 Filbert
Tassielli Erasmo (Ernestina) baker h2422 21st av
Tast Otto A (Hulda) carp h2141 Browning B
Tasto Wm B (Etta) glazier h2851 Brookdale av
Tate see also Tait
" A Russell (Lucille H) storekpr h5963 Margarido dr
" Albt (Della C) sta eng h5422 Brookdale av
" Bertram W waiter r2853 Sacramento B
" Bonnie B bkpr G M Chalmers r5422 Brookdale av
" Cath (wid C M) h1817a Delaware
" Chas R ins 1419 Broadway R529 h261 Pershing dr
" Clarence E (Pauline A) clk h420 E 16th
" Elbert P (Ruby B) solr h315 Magnolia av Pied
" Ernest chauf Wunder Brew Co
" Ethel Mrs maid r486 63d
" Howard C r5422 Brookdale av
" Jesse T shoeshiner 1744 7th r1745 do
" John C (Eliz) h6127 Rockridge blvd N
" John H slsmn Peck & Hills Furn Co r214 Greenback av Pied
" Lucile sten r5963 Margarido dr
" Minor R (Margt) barber 2985 Sacramento B h2853 do
" Paul L printer r2059 Berkeley way B
" Pearl r6127 Rockridge blvd N
" Ruth M r6127 Rockridge blvd N
" Saml P (Dora F) h300 Park View ter
" Sarah A (wid Geo) r2634 12th av
" W chauf r1065 65th
" Wm G (Frieda R) meat ctr h658 24th
" Wm R r2208 San Pablo av
" Wm T (Alletta S) h682 10th
Taten F Geo (Mary) carp h5237 Miles av
" Viola bkpr Consumers Ice Co r5237 Miles av
Tatham John E asst mgr Columbia Outfitting Co h466 44th
Tatjes Fred G (Ruth) carp h3951 Altamont av
Tatlock Hugh stdt r2607 Hearst av B
" J S P tchr U of C r1994 San Antonio av B
Tatman Clyde (Gretchen) auto mech h6820 Trenor
" Wm R (Lou) wtchmn h7635 Arthur
Tatsuo Sharp h1824 Linden
Tatsumi M shoe repr 880 17th
Tättersall Kenneth L phys 1944 Fruitvale av r2801 E 21st
" Arth P (Agnes) h5670 Ocean View dr
" Geo W (Alice J) clk h1502 33d av
" Norman W (Theodore E) h901 Excelsior av
" Robt R pharm r5670 Ocean View dr
Tatton Clarence G (Julia D) pipefitr h3027 Magnolia
Tatum Barclay (Mary) porter h521 Center
" Brooking P stdt h2618 College av B
" Chas E clk r6432 Colby
" Frank gro 1090 71st av
" Fred (Mabel) gro 3227 West h803 Brockhurst
" Fred B sergt OPD r803 Brockhurst
" Gordon r2001 Allston way B
" Nancy stdt r2618 College av B
" Thos H r1090 71st av
Tau Kappa Epsilon Fraternity 1712 Euclid av B
Taub Chas stdt r2425 College av B
Taube Clara A r948 37th
" Gustav O P mach h948 37th
" Walter P mach r948 37th
" Walter R (Martha A) lab h1815 Wood A
Taubeneck Carroll S clk r832 Alice
Tauchen Edw baker r1648 University av B
" John baker 1636 University av B r1648 do
Tauchmann Augusta (wid Ferdinand) r1229 Evelyn av B
" Geo F (Maria) toolmkr h1229 Evelyn av B
Taufer Dewey H (Nola F) auto electn h420 Elwood av
Taul Jas Y (Evelyn L) lab h1919 Russell B
Taulbee Clarence F r2370 Shattuck av B
" Edna r2370 Shattuck av B
" Jas M (Kath) h5340 Locksley av
" Raymond C (Evelyn) slsmn h9408 Granada av
" Sophia (wid Jas) h2370 Shattuck av B
Taunton Edw H pntr h1211 Burnett B
" Sidney E pntr r1211 Burnett B
Tausheck Otto A (Bessie V) supt Cobbledick-Kibbe Glass Co h3806 Laurel av
Tauzer Elmer R mach r937 40th av
Tavara Jocinto V h411 Campbell
Tavare Antone (Loretta) crmrywkr h910 E 11th
" Evelyn fctywkr r910 E 11th
" Laura r910 E 11th
Tavares Anthony (Mary) lab h1510 E 32d
" Anthony (Kath) electn r1734 35th av
" Antone r3279 Hannah
" Arth (Mary) lab r2015 E 25th
" Arth (Mary) lab h1132 26th av
TAVARES
" Danl fctywkr r2615 Humboldt av
" Danl V driver r3703 Market
" Felician lab r3038 Chestnut
" Frank (Eva) lab h5732 Harmon av
" Guadalupe Mrs h3279 Hannah
" Helen lndywkr r1941 81st av
" Hilda Mrs h1941 81st av
" Irene cannerywkr r1640 17th
" Irene Mrs jan h1530 17th av
" Irene M r1121 104th av
" Jas G (Mary E) h1805 9th av
" Joaquin Leopoldina) gro 1501 5th h1521 do
" John r3038 Chestnut
" John (Rose) lab h3015 Chapman
" John M (Anna) lab h2884 Ford
" Jose H (Wilhelmina) gdnr h3814 E 12th
" Jos (Lena) cement wkr h912 San Anton av A
" Jos (Elvera E) lab h2015 E 25th
" Jos lab r2884 Ford
" Jos (Virginia) lab h1640 17th
" Jos (Mary) millmn h1959 38th av
" Kath r3038 Chestnut
" Leo E r1510 E 32d
" Manuel lab h1640 17th
" Manuel (Mary) lab h1018 26th av
" Manuel lab r1254 76th av
" Manuel (Mary) mstr mariner h974 35th
" Manuel B (Mary I) carp h1121 104th av
" Manuel J (Maria) lab h3038 Chestnut
" Mario (Margt) lab h1728 5th
" Mary (wid Jos) h2615 Humboldt av
" Peter J (Theresa) ironwkr h2039 26th av
" Quinton lab r3038 Chestnut
" Rufus (Norma) plstr h583 Apgar
" Tillie N clk r1510 E 32d
" Wm mach r3279 Hannah
Taveira Annie J (wid J M) h438 38th
Taverner Fredk W (Gertrude) slsmn h78 Lockwood
" Reginald C r7832 Lockwood
Tavernetti Thos F (Rae) tchr U of C h23 Rose B
Taverro Al lab r3035 23d av
Taverse Alfd J (Constance) mach h3035 23d
Taves Bertha Mrs h2260 47th av
" Cyril chauf r2260 47th av
" Geo B shtmtl wkr r2260 47th av
" Helen T r2260 47th av
" Kenneth mach r2260 47th av
" Kurt O (Frances) slsmn h3151 Lewiston av
Tavis Adeline sorter r1274 72d av
" Alfd (Phyllis) mldr h9820 C
" Alfd G barber r3021 Fremont B
" Antonio emp Parffine Cos r1510 E 32d
" Antonio (Mary) expm 1274 72d av
" Belnaida facty wkr r1274 72d av
" Clarence lab r893 Williams
" Eliz mach opr r2939 Union
" Evelyn factywkr r1274 72d av
" Frank (Mary) iron wkr h2939 Union
" J chauf r540 4th
" Jos (Emily) firemn h1017 Stanford av
" Jos (Mary) lab h9025 D
" Lawrence lab r9025 D
" Louis factywkr r9025 D
" Manuel (Mary) lab h1256 Cornell av B
" Manuel E (Rose) mtrmn h1626 13th av
" Mary Mrs h1814 Parker B
Tavra Kay florist 3421 Fruitvale av r1114 Oak
Tax Association of Alameda County 816 Oakla Bank Bldg
Taxpayers Protective League 577 14th
Tay - Holbrook Inc M D Merritt mgr wh plmbrs supp 1001 Harrison
Tayler Howard M (Jane F) h1948 Marin av
Taylor A Frank (Lillie) h2524 66th av
" A W dentist h1406 Edith
" Abbie Mrs slswn r2326 80th av
" Abner C clo clnr 4040 Bway
" Adrian mgr r2808 Summit
" Agnes E r5241 Bway ter
" Albt (Maye) jan h3045 Montana
" Albt E (Georgia E) h1708 Eola B
" Albt E (Marie) tchr Brkly Pub Sch h21 39th av B
" Albt J (Dolly) lab h775 18th
" Albt S (Agnes) groc 2940 Linden
" Albt W firemn r2523 Market
" Alberta Mrs h1230 Addison
" Aletha Mrs h9433 Peach
" Alice r2745 Foothill blvd
" Alice Mrs clk h3898 Ruby
" Alice C sten r1209 College av A
" Alice F notary 1419 Bway R615 r2523 Mark
" Alice M (wid Wm) r2326 80th av
" Allen auto mech r1938 E 17th
" Allen B h 1757 Oxford B
" Alma T Mrs (Pepper Tree Tea Room) r21 Kittredge B
" Alvin J (Harriett) h2010 Bancroft way B
" Ammon J (Maude) r1579 Jackson
" Anna M (wid M G) h2019 Prince B

EAST BAY CREDIT SERVICE

COURTEOUS COLLECTION SERVICE

No Collection, No Charge

210 Henshaw Building
14th and Broadway

Tel. LA keside 6274
LA keside 6275

Oakland
California

AYLOR
Annabella Mrs h2332 College av B
Anne stdt r2732 Durant av B
Annie Mrs r2836 Richmond av
Arch chauf r2011 10th av
Arch A (Ada) cbtmkr 231 Jefferson h1923 Castro
Arch W clk r1559 36th av
Arth mech Bkly Genl Hosp
Arth pntr h1612 8th B
Arth E (Mary) oil wkr h1235 Haskell B
Arth H (Marion) carp h3401 Maple av
Arth K (Florence M) slsmn h6309 Dana
Arth L (Anna) clo clnr 998 35th
Arth R (Maggie) h1332 43d av
Arth R areo eng r742 Lerida av
Arth S barber 3615 Market r824 38th
Arth S cond h611 51st
Audrey r 1015 Sherman A
B H clk 1403 Madison
Barbara (wid Henry) r1306 Center
Belle Mrs h2491 Ellsworth B
AYLOR BERNARD M (Bernice), V-Pres-Mgr Taylor & Smith Inc, h1230 Holman rd
Bernice 2136 19th av
Bert C (Hilda) mov pict opr h471 Fairmount av
Bert S carp h2456 E 21st
Bertha S r1525 Spruce B
Betty cash r2436 Woolsey B
Birchard H (Eliz C) h821 E 14th
AYLOR BROS CO INC (A L Douthit), Real Estate, Insurance and Financial Agents, 212 Henshaw Bldg, 433 14th, Tel GL encourt 1037
Building 530½ 16th
Burton A (Louise) tannery wkr h1031 Cedar B
Byard C (Dorothy A) carp h2720 22d av
C W solr r528 Bway
Caleb L (Daisy) College City Furn Co h5545 Lawton av
Carl M (Ruth A) h18 Van Sicklen pl
Carmen R stdt r2709 Dwight way B
Carrie E Mrs beauty opr h942 28th
Carroll barber r2019 Prince B
Cath sten r1924 9th av
Cecil Mrs br mgr Mac Marr Stores Inc r29 Moss av
Chas mldr r9826 A
Chas (Sarah) porter h1084 Kennedy
Chas A (Margt) marine eng h3434 Paxton
Chas C (Florence) auto mech h1616 Hearst av B
Chas H (Mattie) cook h919 Linden
Chas H (Mabel) mach h6009 Holway
Chas J facty wkr r1078 55th
Chas L (Ethel C) h1327 Bay A
Chas L (Ruth) r240 Wayne av
Chas N pntr h1004 91st av
Chas N Mrs r2328 McKinley av B
Chas W clk r1758 62d B
Chas W (Voletta) mldr h9826 A
Churchill r Durant Hotel B
Clarence C lab r2019 Prince B
Clarence E r2605 Market
Clarence M auto wkr r1415 5th B
Clarence P (Ethel) waiter h1513 Oregon B
Clement E marine eng r331 49th
Clementine Mrs r3051 Wheeler B
Clifton W clo clnr r1416 Milvia B
Crusie C cook r3117b Ellis B
Daisy B Mrs C S pract 1404 Franklin R623 r 5545 Lawton av
Danl J (Nora) h3930 High
David (Ann) gdnr h797 16th
David Louvina) porter h1507 8th
David C (Dolores) slsmn Great Western Power Co h5866 Harbord dr
David T (Eliz N) printer r1128 Fresno av B
Davis r1235 Haskell B
De Bruce (Luda) carrier Okld P O h1716 Minturn A
Dixon A (Mildred) chauf h3747 Midvale av
Donald (Irma) clk h2231a Lincoln av A
Donna clk G C Pedley
Dora Mrs dom r774 6th
Dorothea O r763 Santa Ray av
Dorothy musician r1234 Trestle Glen rd
Dorothy nurse r1530 Harrison
Dorothy stdt r2638 Regent B
Dorothy F Mrs h2712 Seminary av
Douglas clk Bank of Italy r1839 Euclid av B
E J emp Albers Bros Mlg Co r658 8th
E W (Alice) h1934 Rose B
Earl (Fanny) h2001 46th av
Earl M (Edna) auto mech h3791 Webster
Ed formn Great Western Power Co r1938 E 17th
Edith nurse r4517 Moraga av
Edmund C (Dorothy) chauf h7316 Ney
Edna L (wid Richd) h1209 College av
Edw (Fannie) carp h968 61st
Edw lab r693 38th
Edw K (Anna R) lawyer 1404 Park R 9 A h1500 Central av A

TAYLOR
" Edw M lab r722 E 10th
" Edw T h1029 Oak
" Edwin waiter r5464 College av
" Edwin M phys 230 Grand av rAthens Athletic Club
" Eleanor C (wid C M) artist r2 Greenbank av Pied
" Eliz Mrs h2532 Durant av B
" Eliz M Mrs clk Calif Society of Secondary Education 1128 Fresno B
" Ella B tchr r2210 San Jose av
" Ella H Mrs treas Jas Taylor Co r270 Grand av
" Elmer clk r2933 76th av
" Emery C (Florence) ins h 4824 Walnut
" Emma Mrs facty wkr r4515 Bond
" Emma slswn r1932 Alcatraz B
" Emma (wid Robt) h4033 Coolidge av
" Ernest swchmn r230 Frisbie
" Ernest H (Bernice R) ins agt h1715 Blake B
" Estelle Mrs clk h822 Isabella
TAYLOR ESTHER REYNOLDS MRS, Principal Glen Taylor School, h1015 Sherman, Alameda, Tel AL ameda 0100
" Ethel r635 Merrimac
" Ethel (Mi-Lady's Shoppe) r629 E 19th
" Ethel nurse h4517 Moraga av
" Ethel sten r1209 College av A
" Ethel E musician h3051 Wheeler B
" Ethel R tchr Pub Sch r2813 Channing way B
" Eug (Gertrude) barber h1534 Delaware B
" Eva M r 2313 Warring B
" Evelyn Mrs (Hotel Brunswick) h907 Washn
" Evelyn (wid Wm H) r2220½ San Antonio av A
" Evelyn G (wid David) h3405 Sheffield av
" F Jas (Ida) mech h1309 98th av
TAYLOR FAY G, V-Pres F F Porter Company, r140 Estes Drive, Tel AN dover 4756
" Ferdinand J tchr h1528 Oxford B
" Fletcher B (Gladys) phys 1904 Franklin R701 h1258 Sunnyhills rd
" Flora sten r4824 Walnut
" Florence E artist h4665 Dolores av
" Floyd F slsmn Real Silk Hosiery Co rSan Leandro
" Frances A Mrs tchr Pub Sch r486 North
" Frances H Mrs h639 Merrimac
" Frances M chf dietitian Highland Hosp r Hotel Bancroft B
" Frank h rear 3536 Davis
" Frank (Helen) slsmn h2003 9th av
" Frank A (Esther) cond h1603 Russell B
" Frank B (Madge M) pntr h1314 98th av
" Frank E billiards 613 14th h680 14th
" Frank E pntr r930 Myrtle
" Frank E steam shovel opr r93 Glen av
" Frank F (Mabel E) electn h1404 E 25th St way
" Frank F tailor h935 Eagle av A
" Frank H slsmn r2551 Maxwell av
" Frank J real est 433 14th R 212 r224 Athol av
" Frank R (Josephine) clk h2468 60th av
" Frank V clk Okld P O r935 Stannage av
" Frank W (Annie H) h4455 Park blvd
" Fred (Ethel) formn PG&ECo h1627 Derby av B
" Fred D (Maud A) leather grader h1011 E 12th
" Frederic F (Hilda G) h2136 Clinton av A
" Fredk S bldg contr 2973 Hopkins r1622 Harrison
" G Howard stdt r2721 Channing way B
" G I slsmn Fuller Brush Co r1611 Fairview B
" Geo r1013 60th
" Geo h2320 Acton B
" Geo A (Ila R) dep Okld City Treas h742 Lerida av
" Geo A (Edna R) police OPD h1027 Alleen
" Geo A (Belle) washing machines 6966 E 14th h6963 do
" Geo E (Annie) h1812 39th av
" Geo F asst acct U of C r908 Regal rd B
" Geo H (Emily) h626 47th
" Geo H (Ila) mgr Berkeley Apts h1176 University av B
" Geo L (Annie) slsmn h588 62d
" Geo W (Grace F) clk h 1433 Grand A
" Geo W jan City Hall r805 Lenden
" Geo W plmbr r4623 Virginia av
" Geraldine E Mrs r642 El Dorado
TAYLOR GLEN SCHOOL, for Boys and Girls, Esther Reynolds Taylor Principal, Pre-Primary Through Second Year High School, 1015 Sherman Alameda, Tel AL ameda 0100 (See right side lines and page 174)
" Grace clk r351 Foothill blvd
" Grace stdt r1760 Walnut B
" Grace tchr Pub Sch h3904 Cerrito av
" Grace C (wid J W) h41 Pacific av Pied
" Grace M Mrs h226 E 14th
" Grover (Edith) lab r9920 E 14th
" Guy B (Cynthia) jan h2569 38th av
" H Mrs h2249c Central av A

Arts & Crafts

Agency

Jessie Southern

≋

RELIABLE HELP

≋

Phones
LA keside 2221
and
HO lliday 1818

≋

314 Hobart

POLK'S BANKERS' Encyclopedia

CONTAINS A FULL AND COMPLETE LIST OF

Banks
Bankers
Trust Companies
Savings Banks
in the United States and Canada

ALSO OTHER VALUABLE DATA CONCERNING BANKS

Price $15

Polk's Bankers Encyclopedia Co.
Publishers
431 Howard Street
Detroit

524 Broadway
New York

Gring's Iricide Co.

KILLS ANTS and All Insects

Spray or Fumigation

Phone
BE rkeley
0790

1809 Bancroft
Berkeley

See Page 146

Judicious Advertising

CREATES
A New Business

REVIVES
A Dull Business

ENLARGES
An Old Business

RESCUES
A Lost Business

PRESERVES
A Large Business

SECURES
Success in Any Business

SAVES
A Failing Business

ENABLES
You to Pay Your Taxes

()

Directory Advertising Brings Satisfactory Results

FARMERS & MERCHANTS SAVINGS BANK

Franklin at Thirteenth Street

A SAVINGS BANK OF STRENGTH AND CHARACTER

TAYLOR
" H G lab r1778 7th
" H Kirk (Irma R) agt Equitable Life Assur Soc h1037 McKinley av
" H Sterling (Edna) h1305 Bonita av B
" Hannah Mrs h1013 50th
" Harold W dftsmn r1611 Alcatraz av B
" Harriett waiter r56 Grand av
" Harrison E (Annie) crmry wkr h1517 Parker B
" Harry ship clk r1517 Parker B
" Harry A (Susie E) h642 El Dorado av
" Harry E slsmn r1817 Harrison
" Harry M (Nina) auto 2447 Santa Clara av A h2938 Fernside blvd A
" Harry N ins h509 41st
" Harvey A (Abbie F) signalmn h2326 80th av
" Helen h525 E 15th
" Henry auto mech h1932 University av B
" Henry mstr mar h1823 Pacific av A
" Henry A (Mary) h833 Myrtle
" Henry K (Marion) tel eng h2643 Piedmont av B
" Henry R supt filter East Bay Municipal Utility ist rSan Leandro
" Henry T (Emma) h1416 Milvia B
" Henry T (Fannie) lab h906 Union
" Henry T jr lab r906 Union
TAYLOR HENRY W (Margt M), h275 The Uplands, Berkeley
" Herbt gndr r110 Rose B
" Herbt C r2338 E 14th
" Herbt L (Agnes H) h667 Santa Rosa av B
" Herbt V firemn Ala FD h2250 San Antonio av A
" Hilda (wid W R) tchr h3500 Kempton av
" Homer (Mae) lab h1351 92d av
" Horace L h2942 Hillegass av B
" Howard L (Rowena) h3818 Woodruff av
" Howard L (Sadie) mach h2540 Montana
" Hugh plmbr r531 32d
" Hugh W (Signe R) deck hand h2359 Church
" Ida J (wid J H) r452 Hudson
" Inez r463 41st
" Irving G (Almee) clk h1611 Fairview B
" Isaac M h3767 Allendale av
" J C clk Ala PO r1207 Lincoln av
" J J eng r2308 Vine B
" J LeRoy artist r5139 Coronado av
" J R with Cal Ink Co r1138 58th av
" J W loco firemn h85 10th
" J Wm r667 Santa Ray av
" J Wm clk Bank of Italy r418 Pacific av Pied
" Jack shipftr hlpr r1633 10th av
" Jackson B r3511 Kempton pl
" Jacob (Martha) r1521 7th
" Jas auto mech r1932 University av B
" Jas buyer Safeway Stores Inc h362 Clifton
" Jas cigars 1539 Park A r2531 Lincoln av A
" Jas (Margt) lab h4650 Congress av
" Jas lab h1208 Peach A
" Jas (Ella H) pres Jas Taylor Co h270 Grand av
" Jas A (Ella R) clk r1669 Oxford B
" Jas B (Agnes) h5241 Bway ter
" Jas B (Sarah M) h5933 Cabot rd
" Jas B (Annie) mach h806 59th
" Jas B (Daisy) pntr h545 23d
" Jas C (Blossom E) confr 1207 Lincoln av A h1215½ do
TAYLOR JAMES CO, James Taylor Pres, Mrs L H Payne Sec, Mrs E H Taylor Treas, Funeral Directors, 588-598 15th ne cor Jefferson, Tels OAkland 0680 and GLencourt 0108
" Jas E (Salena) gndr h2640 Myrtle
" Jas K (Alice) used furn 5806 E 14th
" Jas K jr (Edna) auto mech h3650 Magee av
" Jas L (Kittie) carp h1607 Milvia B
" Jas P office 428 13th R703 r442 28th
" Jas R (Ida A) facty wkr h1600 Fairview B
" Jas R (Ida) ink mkr h1127 61st av
" Jas R (Juanita) slsmn h5801 Roberts av
TAYLOR JAMES S, (Aline V), Mgr E H Rollins & Sons, h24 Monticello Av, Pied
" Jas V facty wkr r1600 Fairview B
" Jane (wid John) r1529 E 38th
" Jane G (wid T A) h1635 Scenic av B
" Jay (Violet) chauf h3614 Green Acre rd
" Jay D (Mildred W) h1917 Delaware B
" Jean M Mrs r1082 E 33d
" Jean S sten r1924 9th av
" Jennie Mrs r1424½ Park A
" Jennie Mrs h621 Valle Vista av
" Jennie Mrs r548 E 21st
" John pipeftr hlpr r613 41st
" John stdt rBowles Hall B
" John C ins agt h4118 Midvale av
" John E (Mary) wtchmn h5815 Maccall
" John F (Elsie) h2735 rear 77th av
" John F firemn r1904 Encinal av A
" John G (May) mach hlpr h693 38th
" John H (Evelyn) pntr h1727 Parker B
" John J lab r1010 Pine
" John M mach 1206 41st av
" John P (Eliz) h2740 E 16th
" John P (Tide) cook h1409 Derby B

TAYLOR
" Jonathan r998 35th
" Jonathan (Janie) cbtmkr h5666 Miles av
" Jos (Pearl) lab h1259 10th
" Jos loco eng h1010 Pine
" Jos E (Ethel M) lawyer h77 Glen av
" Jos H mach h2633 66th av
" Jos L (Adeline) (Hotel Bancroft; Varsity Candy Shop) h2290 Telegraph av B
" Jos T (Minnie B) shtmtl wkr h1915 Yolo av B
" Jos W jr clk r418 Pacific av Pied
" Josephine C (wid Wm) h351 Foothill blvd
" Julius C (Eliza J) h2323 Bowditch B
" Justus E (Carol) C S Pract h5139 Coronado av
" K N A h916 Union A
" Kath Mrs sten Calif Farm Bureau Federation
" Katie (wid J T M) r3117b Ellis B
" Kenneth h109 York dr Pied
" Kenneth M (Helena M) pntr h1236 58th av
" L auto mech r1420 40th av
" L L r2091 Calif B
" Laura h4317 View
" Laura (wid C B) r3932 Lakeshore av
" Lawrence J (Eunice) slsmn h1089 Alleen
" Leah magnavox asmblr r1609 28th av
" Leah Mrs h3128 Bona
" Leland H (Ruth) phys 230 Grand av h104 Longridge rd
" Lemuel W (Virginia) tile setter h230 Frisbi
" Leo E prin LaFayette Sch h2141 7th av
" Leon V lab r1778 7th
" Leonard B r2336 Valdez
" Leroy pipe ftr hlpr r613 41st
" Lewis W tchr U of C h2520 Ridge rd B
" Lillian proof reader r1828 Virginia B
" Lillian tel opr r4033 Coolidge av
" Lillian E comp r1828 Virginia B
" Lilly M tchr Ala Pub Sch r1415 Mound A
" Lloyd lab r1416 Milvia B
" Lloyd W (Alice L) cook h2696 Havenscourt blvd
" Lois stdt r2722 Durant av B
" Loren J (Freda) litho h1225 Pearl A
" Louis br mgr Leighton Industries
" Lucile music tchr 1607 Milvia B
" Lulu S (wid W J) h1621 10th av
" Lydia Mrs h818 13th
" Lydia H (wid W M) h2364 Humboldt av
" Lydia L Mrs br librn Bkly Pub Libry r233 Channing way B
" Lyle (Ruby V) brkmn h1423 Henry B
" Lynn S display mgr John Breuener Co r43 Perry
" M Myrtle Mrs r51 Ramona av
" Mabel r3930 High
" Mabel sten r3314 Madera av
" Mabel Mrs slswn r6009 Holway
" Mabel C Mrs tchr Pub Sch r415 Perkins
" Mae tchr Pub Sch h4343 Virginia
" Mance nurse inspr Bkly Pub Schs h240 Haste B
" Manuel lab r1512 19th av
" Margt W tchr r2725 Prince B
" Margt W (wid Saml) h2725 Prince B
" Marguerite Mrs restr 2275 Shattuck av h140 Hawthorne ter
" Marian C r809 8th av
" Marian I nurse Highland Hosp
" Marie B h2414 106th av
" Marie E r5205 Manila av
" Marie G r2612 Santa Clara av A
" Marie E Mrs dept mgr Jackson Furn Co r152 Kirkham
" Marion stdt nurse r1234 Trestle Glen rd
" Marion D tchr U of C r2015 Hearst av B
" Marshall J (Taylor & Duarte) r Lafayette
" Martha L (wid W M) h2213 Warring B
" Marvel M collr h3501 64th av pl
" Marvin E auto mech r3791 Webster
" Mary chf nurse Bkly Health Dept
" Mary slswn r3830 La Cresta av
" Mary (wid John) r624 West
" Mary B (wid R S) h257 Hopkins
" Mary E stdt r2241 Durant av B
" Mary E (wid W H) h3740 Harbor View av
" Mary G r5537 Claremont av
" Mary G dir pub health nursing Bkly Health Dept r140 Estates dr
" Mary H clk r1915 Yolo av B
" Mary J (wid Warren) r1627 6th av
" Maybel L typist r3314 Madera av
" Mary R clk Public Food Stores r Richmond
" Maybelle G dom 759 Barbara rd
" Melissa C (wid S R) r3501 64th av pl
" Melvin A (Emily A) mach h809 8th av
" Memorial M E Ch Rev H T S Johnson pastor 12th cor Magnolia
" Mervin C r1416 Milvia B
" Mildred nurse r2460 Webster B
" Mildred B clk r550 59th
" Mildred M r2313 Warring B
" Milton E (Dorothy) statistician h5941 Keith av

SPENCER C. FISH INSURANCE COUNSELOR
PROPERLY APPLIED LIFE INSURANCE MEANS
CONTINUOUS HELPFULNESS IN MEETING CHANGING CONDITIONS
1736 Franklin St. OAKLAND Tel. LA keside 4600

AYLOR
Minnette P Mrs tchr Pub Sch h3255 Hopkins
Minnie Mrs h2933 76th av
Minnie Mrs maid r1607 Derby
Minnie (wid John) eng h1904 Encinal av A
Minnie B (wid E H) h1820 Euclid av B
Mit B groundmn r907 Washington
Monford D (Margt D) toolmkr h1544 Francisco B
Morgan (Lucile) h4213 Terrace
Muriel L r2605 Market
Nathaniel E (Bertha V) slsmn h533 Wesley av
Nils S (Mabel) pntr h1738 62d B
Norman W (Della) h1320 Seminary av
Oliver P (Stella) r5549 Claremont av
Ollie Mrs h3222 Chestnut
Orville D slsmn Richfield Oil Co r556 30th
Oscar (Maggie) r1104 Spruce B
Paint Mfg Co J A Turgeon mgr 2055 Webster, 3801 E 14th and 5684 San Pablo av
Patk (Lilly) swchmn r739 Campbell
Paul C r1314 98th av
Paul S tchr U o C r1075 Cragmont av B
Pauline (wid Montell) h3511 Kempton pl
Pauline C Mrs r445 30th
Perdita r580 Apgar
Phineas (Minnie) carp h1706 89th av
Pierre E (Lucille) glazier r4300 La Cresta av
Priscilla Mrs slswn r1757 Oxford
R W jan r584 17th
Ralph A (Taylor & Black) r1420 Brush
Ralph C (Christine) lather h3377 Laurel av
Ralph E driver r3224 Helen
Ray (Eva) slsmn h6215 Florio
Ray Mrs furn rms 2414 Telegraph av
Raymond clk r2328 McKinley B
Raymond C (Kath) slsmn Westn Loan & Bldg Co h1528 Channing way B
Raymond H r742 Lerida av
Rebecca B (wid D S B) r3103 Filbert
Reuben E (Mabel) auto mech r3314 Madera av
Richd A (Susie) h1512 Mozart A
Robt clk Okld PO r1305 Everett av
Robt usher r1716 Minturn A
Robt E r3234 E 27th
Robt E (Hazel E) h5917 Laird av
Robt H (Jane) dentist 426 17th R619 h4438 Park blvd
Robt H (Marion) mech eng h1234 Trestle Glen rd
Robt J h2266 E 19th
Robt J USN r1627 Derby B
Robt M h432c 38th
Rose emp Contra Costa Lndy
Ross H (Margt S) coml artist h1436 Virginia B
Roy auto mech r842 5th av
Roy F (Marie) marine engn 1219 34th av
Roy H (May) pottery wkr h2243 Dwight way
Ruby tel opr r723 Wood
Rudolph waiter r727 36th
Rudolph A (Minnie) h600 Van Buren av
Ruth r275 The Uplands B
Ruth clk r2249c Central av
Ruth tel opr r1209 College av A
Salena Mrs tchr Pub Sch r2640 Myrtle
Saml (Alice) trunks 2213 Shattuck av B h1211 Oxford B
Saml H (Helen) h123 Bonita av Pied
Saml J (Margt) slsmn h1402 Hawthorne ter B
Saml L clk r5934 Chabot crest
Sara E slswn r3127 Telegraph av
Searl A h486 North
Selina r2745 Foothill blvd
Sidney E prsmn h3314 Madera av
Sidney W (Donna L) chauf h1389 Hopkins
Sidney W jr (Hilda) h942 Shattuck av B
Stanley F tile str h5753 Broadway
Stanley G elec eng h5933 Chabot rd
Stanley M (Gertrude M) h857 Alma av
Stella Mrs gro 5549 Claremont av
Steph D (Fannie) h7632 Circle Hill dr
Steph R lab r3511 Kingsland av
Sylvia r1173 32d
Tessie Mrs h2445 Telegraph av
Theo (Ruby) h532 Hobart
Theo pipeftr r201 Washington
Theo B porter h519 Adeline
Thornton J (Agnes M) slsmn h2436 Woolsey B
Thornton K gro 1900 Foothill blvd
Thornton K jr slsmn r1900 Foothill blvd
Verne bkpr r5036 Grove
Vesta r5549 Claremont av
Victor with Cal Ink Co r1600 Fairview B
Victor J r1127 61st av
Viola (wid Clay) r5840 Lawton av
Virgil F (Hazel) mach opr h968 62d
W I ptrnmkr r3536 Davis
W P firemn OPD h770 8th
Wakefield (Mary) porter h1732 Buena Vista av A
Wallace R (Clara E) farmer h1611 Alcatraz av B
Walter (Leona) cook r1379 13th
Walter pntr r713 35th

TAYLOR
" Walter A (Juanita A) slsmn h274 38th
" Walter C carp h1911 69th av
" Walter C waiter r1008 21st
" Walter E lab r832 59th
" Walter J h1008 21st
" Walter J (Bertha) constable Okld Township 512 Broadway h2525 Market
" Walter L (Joza H) carp h932 62d
" Walter M (Mabel C) dentist 508 16th R608 h415 Perkins
" Wanda C (wid H W) h2709 Dwight way B
" Wilbur (Loretta) h1233 Broadway A
" Wilfred N chauf h1239 Allston way B
" Wilhelmina (wid Chas) r840 E 28th
" Wm h2249f Central av A
" Wm (Nellie) h1223 5th av
" Wm h2017 5th av
" Wm (Dora) r456 40th
" Wm (Loraine) cook h1727 Channing way B
" Wm (Gwendoline) firemn h2214 Buena Vista av A
" Wm jan r584 17th
" Wm (Clarice) marine eng h6289 Vallejo
" Wm A (Harriet) gro 2414 Dwight way B
" Wm A (Belle C) lab h1301 Pacific av A
" Wm B (Mildred) musician h3875 Whittle av
" Wm E (Frances) clk h926 8th
" Wm F (Mary) h1731 Addison B
" Wm F (Sophie) auto body bldr h2135 21st av
" Wm F (Harriet E) h15 Terrace walk B
" Wm F (Doris H) tchr Bkly Pub Sch h1714 Solano av B
" Wm H h1572 Alice
" Wm H (Laura Q) h1512 Everett A
" Wm H (Gladys A) cond h1235 E 19th
" Wm H (Josephine) pntr h4033 Coolidge av
" Wm H (Alma T) slsmn Geo Friend Co Inc h2138 Kittredge B
" Wm H (Mary L) struc eng h3830 La Cresta av
" Wm H tchr U of C r2635 Durant av B
" Wm H whsmn r7530 Greenly dr
" Wm J (Rose) cook h3533 Hageman av
" Wm J mach r1731 Addison B
" Wm J (Leona) h3708 High
" Wm M (Sarah E) h1316 Harmon B
" Wm N clk r1904 Encinal av A
" Wm P r797 16th
" Wm P (Christine) slsmn Okld Cal Towel Co h2901 35th av
" Wm R (Helen R) clk h2884 Telegraph av B
" Wm S phys r Hotel Oakland
" Wm S (Helen) shipftr h1924 9th av
" Wm W slsmn r1512 Everett A
" Willis P (Lillian) porter h2605 Market
" Wilson B slsmn Saml Taylor r1211 Oxford B
" Winfield S (Blanche) electn h550 59th
" Wyman B adv h620 Grand A
" Zetta J clk r529 21st
" & Black (R A Taylor T M Black) garage 689 20th
" & Duarte (M J Taylor M E Duarte) men's clo 1315 Washington
TAYLOR & SMITH INC, B M Taylor V-Pres-Mgr, Hudson and Essex Motor Cars, 3000 Broadway, Tel LA keside 1740, 3001 E 14th, Tel AN dover 0565, 3800 San Pablo av, Tel PI edmont 6308 and 2611 Shattuck av, Berkeley, Tel TH ornwall 0730 (See page 108)
Tayton Chester R (Elainea) slsmn h241 29th
" Clarisse (wid B W) h3026 Shattuck av B
Tays Maria stdt r624 Vincente av B
Tazer Anthony ladies' tailor 1729 Pleasant Valley av
" Edw J clk r4190 Piedmont av
" Emily Mrs drsmkr 4190 Piedmont av
" Richd A plmbr r4190 Piedmont av
Tazzioli Saml (Theresa) plmbr h3750 McClelland
Teachout Miriam info clk H C Capwell Co r670 Vernon
Tead A Jennie (wid Geo) r5878 Vallejo
Teagar Roy E (Ella C) mach h2448 Acton B
Teagarden see also Teegarden
" Claton A r2963 55th av
Teagle Frank S roofer r22 Murdock ct
Teague Annie (wid Richd) h5437 Trask
" Annie E tchr Pub Sch r5437 Trask
" Bernice priv sec Clorox Chem Co r676 Alma av
" Chas I (Bonnie) acct h2109 McKinley av B
" Delmar J pharm Maclise Drug Co r2008 Alameda av A
" Frank S r2917 San Jose av A
" Fredk dentist r1060 Monterey av B
" Fredk H (Winifred) slsmn h2730 Webster B
" H Sydney (Cecelia C) asst to financial sec Bd of Educ A h2917 San Jose av A
" Jewell E (Lydia) brkmn h6425 Telegraph av
" Kath E Mrs h123 Wildwood av Pied
" L M Mrs sten U of C r308 Taurus av
" Madeline sten r2203 McKinley av B
" Margt hair drsr 2203 McKinley av B
" Philip (Eliz) (Philip Teague & Son) h2203 McKinley av B

DEEP WELL PUMPS
SIMONDS MACHINERY CO
816 FOLSOM STREET
Phone Kearny 1457

FAIRBANKS SCALES

Oil Engines, Stationary and Marine — Electric Motors, Steam Pumps, Supplies

FAIRBANKS-MORSE & CO.

SPEAR and HARRISON STS. — Phone Davenport 3560 — SAN FRANCISCO

See Page 155

MARKET LAUNDRY CO., Inc.

Largest Japanese Laundry on the Coast—Soft Water System Used — Phone LAkeside 2900

730 MYRTLE STREET

TEAGUE
" Philip E (Gladys) (Philip Teague & Son) h1717 Allston way B
" Philip & Son) (P E and Philip) plmbrs 2203 McKinley av B
" Reave r2203 McKinley av B
" Theresa (wid Ralph) r3235 Telegraph av
" Wm L mach h4828 Foothill blvd
Teahan see also Teehan and Tehan
" Bessie Mrs (wid J D) h3028 Capp
" Elmer meter tester PG&ECo r3028 Capp
Teakle Frank (Edna T) slsmn E K Wood Lbr Co r1036 Curtis Albany
Teal see also Teale and Teel
" Anita (wid John) r14 Roslyn ct
" Chas (Mary) carp h5532 Kales av
" Chas W clk r5532 Kales av
" Emma (wid Frank) h3067 Arkansas
" Henry (Bernice) lab h1404 8th
" Margt E r3760 Manila av
" Meta M (wid John) slswn r317 51st
" Oscar J (Phoebe) adj Okld-Cal Towel Co h 1905 90th av
Teale Clara P (wid W T) h542 22d
" Elrena M r1814 Vicksburg av
" Wilbur (Mabel) slsmn Calif Hydro-Oil Burner h1814 Vicksburg av
Teall Anna B cook r824 Cypress
" Willis lab r824 Cypress
Teamon Louis baker r3872 San Pablo
Teamsters Hall 826 West
Tearle Donald (Hazel) h2676 77th av
TEARLE HAZEL D MRS, Depy City Clerk Alameda r881 Cedar, Alameda, Tel TRinidad 1681-W
Teaser Theo meat ctr Piggly Wiggly
Teason Andw (Hope) slsmn W P Fuller & Co h5341 Shafter av
Teass Chas E shoe slsmn r1415 Harrison
" Earle clk r332 Glendale av
" Frank M (Arcade Pharmacy) r1963 San Pablo av
" Louise r332 Glendale av
" Stanley S (Mae) brkmn h1239 Ward B
" Wm E (Bessie) slsmn Swan & Gerwn h332 Glendale av
Teather Albt stdt r2613 Hillegass av B
Teats Dorothea tchr r748 Oakland av
Tebaldi Angelo (Eva) crmy plantmn h1112 Broadway A
" Harold T lab r1112 Broadway A
Tebault Gwyn J (wid Hugh) tchr Ala Pub Sch h2149 Santa Clara av A
Tebbe Dorothy stdt r2506 Piedmont av B
" Fredk H (May L) phys 532 15th R604 h589 Vernon
" May L r589 Vernon
" Stanley stdt r Bowles Hall B
Tebbett Horace mach r2733 Parker av
Tebbs Frances Mrs h177 Ridgeway av
" Frank r177 Ridgeway av
" Margt (Peter Pan House) h2220 Rose B
" Ross lab h1525 37th av
Teberg Chas T (Ellen) mach h3257 Kansas
" Frances sten r3338 Elmwood av
" Frank (Rosa) toolmkr h3338 Elmwood av
" Richd H (Agnes) h5550 Scoville
Tebo Henry A mach r1115 Madison
Techera Alfd (Christina) fctywkr h7101 Lockwood
" Alonzo C chauf r596 19th
Technical High School 43d and Broadway
Tecker Arth H (Hermine C) h5312 Locksley av
Tecklenburg Chas S ptrnmkr r3255 Briggs av A
" Deborah h2814 Fulton B
" Marie T Mrs h3255 Briggs av A
Tecumseh Lodge No 66 Improved Order of Red Men 243 12th
Teddy Jas S (Marie) h1044 Hubert rd
" Jas S (Marie) (Chase & Teddy) h1044 Huburt rd
Tedechi John A (Ester) metermn PG&E Co r San Leandro
Tedford Belle sten r1415 Grand A
Tedrick Edw L (Adeline) clk h5754 Ayala
" Eliz Mrs bakery 4150 Piedmont av r 4154 do
" Thos W (Esther) slsmn Hawes Printing Co h2515 Havenscourt blvd
Tedrowe Jos L slsmn r4433 Moraga av
" Lindley D (Ruby R) furn fnshr h4433 Moraga av
" Wm C clk r4433 Moraga av
Teebay Dorothy r1793 Oxford B
" Francis A tel eng r1845 Berryman B
" Helena D r1845 Berryman B
" Isabelle clk h1703 Oxford B
" Margt I sten r1630 University av B
" Mary T sten r1845 Berryman B
" Richd A (Ethel M) bldg inspr h1845 Berryman
" Theresa sten r1703 Oxford B
Teed Irvin (Florence) chauf h5925 E 16th
" Victor R clk Women's Athletic Club
Teefy Alice M r2414 Telegraph av B
Teegarden H G h428 E 19th
Teehan Danl J police OPD h2864 Delaware
Teel Gifford clk r6103 Harwood av
" Henry barber r3137 Coolidge av
Teer Andw J (Anna G) gro 900 Grayson B
Tees Floyd (Winifred) lab h1926 90th av
Teeson Walker S lawyer 1212 Bway R1004 r14 Alice
Teeter Arth L (Belva) phys h2945 Seminary
" Jas r2901 Madison A
" Reba window trmr r1820 Euclid av B
" Ruby P Mrs beauty opr h1445 Oak
Tefft Chalmer (Marie) slsman Edwards Ice Machine & Supply Co h3507 Victor av
" Donald H bkpr Bank of America r564 Fore
" Frank (Zole) h564 Forest
Tegg Henry E (Ethel) jan h339 Knoll av
Teggart see also Taggart
" Chas P (Martha) hatter h2041 36th av
" Fredk J tchr U of C r2532 Durant av B
" Jas tile setter r2041 36th av
" Richd instr r2532 Durant av B
Tegge Norma Mrs restr 10452 E 14th
Teglia Aug (Iola) lab h837 38th
Tegner Christoffer G (Talma) mach h2689 Coo idge av
" Wiborg A (Leona) lab h3843 Canon av
Tegtmeyer Fred J (Juliette E) mach h1328 Bu bank A
" Maria (wid Chris) h2720 E 21st
Tehan John S collr h1525 Oregon B
Tehaney Bernetta C r715 Santa Ray av
" Eug J driver r2645 Valdez
" Jas R cigar mkr r2645 Valdez
" Jos (Annie) clk h482 40th
" Jos jr (Florence N) adv h482 40th
" Kenneth clk h482 40th
" Loretta r482 40th
" Patk J (Bessie) h2645 Valdez
" Peter E law stdt r715 Santa Ray av
" Peter J (Gladys C) h715 Santa Ray av
" Warren L actor r2645 Valdez
Tehero Paul (Matilda) lab h1627 Campbell
Teicheira Jos (Mary) wickerwkr h1612 15th
" Mary clk r1612 15th
" Moses lab r1612 15th
Teifel Abbie (wid Geo) r4716 Summit dr
" Danl (Florence) printer h4716 Summit dr
" Edw printer h1539½ 9th A
" John S (Elsie) chauf h3210 Madera av
" Lindsey h4716 Summit dr
Teigland Saml h66 Glen av
Teir Allan A (Bertha) police OPD h4233 Quigl
" Hilda L Mrs h1816 9th B
" Signe magnavox asmblr r2129 Church
Teireira Mary F (wid J M) h320 E 11th
Teissedre Oscar (Eliz) mach h697a 32d
Teisseire Jeanne (wid Benj) indywkr h645 6
Teitsworth Wm H r1203 Oak
Teixeira Alfd lab r609 Alston way B
" Anthony C (Mary L) chipper h2836 Chapm
" Anthony C printer r1524 32d
" Bernarda (wid M S) r3135 Adeline
" Eleanor wrapper r2730 Wallace B
" Enos (Frauz) lab h1520 48th av
" Fanta Mrs r1238 97th av
" Frank (Sarah) auto mech h1806 69th av
" Joaquin F plmbr h1238 97th av
" Jos (Rose) fctywkr h1117 69th av
" Jos (Mary) pntr h2230 Frederick
" Manuel S (Laura) slsmn Am Crmry Co h31 Adeline
" Martins r1238 97th av
" Mary clk r2730 Wallace B
" Mary Mrs h809 Allston way B
" Peter barber 959 23d av r2124 E 15th
" Theresa Mrs factywkr h1003 Kennedy
" Vincent sec Sociedade Lusitana Beneficer r 1809 E 14th
" Wm lab r809 Allston way B
Tejada Connie sorter Springfield Cedar Co San Lorenzo
Tekawa S clo clnr 711 Clay r1543 Julia
Tekeli Kasper (Anne) carp h869 McKinley av
Telegan Ralph T clk r1554 Fruitvale av
TELEGRAPH AV BRANCH BANK OF ITAL NATL TR & SAVINGS ASSN, Wm Ghigli Mgr, 4963 Telegraph Av, Tel Olympic 94 (See pages 110 and 111)
" Laundry T Sano mgr 2082 Telegraph av
" Telegraph Paint Co J F Gallaghan pres 17 San Pablo av
Telephone Fruit Market Michl Silvester br m 1791 Solano av B
Telesforo Bonito elev opr r596 19th
Telfer Barbara J r848 Erie
" Danl J (Mary J) lab h3321 Chestnut
" Etta A (wid Frank) h848 Erie
Telfer Thos (Emily) h3005 Garber rd B
Telford Helen waitress r545 25th
" Jas R (Stina J) h2236 E 20th
" Wm R (Cath) slsmen h545 25th
Tell Torvid (Esther) mach h3338 Florida
Telle Victor L (Alice) dredgermn h3329 39th
Tellef Matthew R (Lucile E) fireman h24 68th av

Kling-Dawers Stationery Co.

Office Supplies, Filing Cabinets, Printing, Engraving, Greeting Cards, Party Goods, School Supplies, Rubber Stamps

970 BROADWAY PHONE GLENCORT 1519

efsen Chris (Eliza) dept mgr Assoc Stdts U of C h734 Alcatraz av
liza tchr r734 Alcatraz av
ohn C (Anna A) plmbr r4706 Manila av
eghan Ralph clk r1554 Fruitvale av
er Alfd clk r2551 Havenscourt blvd
erda Mrs r718 20th
erson Arth (May) chauf h482 Clifton
es Akland T (Gertrude) lab h2406 27th av
lfd J clk r2551 Havenscourt blvd
aran lab r729 29th av
rnest (Laura) lab h1509 57th av
velyn H gro 9439 E 14th r1239 95th av
ohn lab r2406 27th av
ohn (Lucille) shtmtlwkr h3312 E 16th
ohn M (Mary) barber 1429 23d av h1733 20th av
os (Isabella) lab h729 29th av
ose (Caroline) slsmen Western Dairy Equip & Mfg Corp h2101 65th av
alio h2844 E 9th
ae I r2406 27th av
anuel (Edith) lab h734 23d av
anuel lab r2406 27th av
anuel pntr r729 29th av
ary (wid John) h2018 E 20th
atthew hosemn OFD r2467 68th av
ich (Mary) h2852 E 9th
eter drftsmn r2406 27th av
ey Harry r1630 9th A
ier Claire plmbr Pub Schs r3028 Chestnut
is Mary A r2232 E 24th
hos (Helen) fruit 1448 23d av gros 2401 23d av h2232 E 24th
ari A rigger r547 E 12th
Máscek Emil pntr r1002 28th
scar pntr r1002 28th
by Anne (wid Harry) h631 Lincoln av A
by Chris (Annie) clk h1127 E 15th
arry firemn 2631 Lincoln av A
ervyn clk r1127 E 15th
en John A (Amanda) h5313 Locksley av
udolph E (Irene) slsmn h831 56th
me Dorothy O clk Hammer-Bray Co r Hayward
perley Mabel clk r3027 Telegraph av
pest Fredk r721 18th
ple A C clk Great Westn Power Co r San Leandro
partments 1458 Madison
th Abraham Rev Leon Karz Cantor 327 Perry
lna M nurse r3029 Acton B
red A (Helen P) farmer h1806 10th av
otel 269 12th
near (Ernestine) acct r3522 Market
on (Grace) waiter h1811b Woolsey B
argt (wid E B) r1444 Benton A
Light Rev May A Briggs pastor 678 Brockhurst
ilip W (Alma) chauf h843 33d av
nai (First Hebrew Congregation) Rev R I Coffee rabbi 28th cor Webster
tplman Thos B (Anne) h5606 Holway
m (Margt M) h1218 9th A
tplet Wm (Mary) lab h814 27th
tpleton Chas baker r2657 79th av
arence J (Lucille D) aviation mach h1023 Taylor av A
ifford A (Mabel) tchr Pub Schl h1619 Virginia B
uglas r495 27th
R wtchmn Jos Catucci
lna Mrs h1525 Oak
win C (Martha) clk h783 Buena Vista av A
hel G Mrs social dir Highland Hosp r4045 Manila av
ed R (Ray) h6774 Manor Crest
o D (Beatrice) h495 27th
rtrude stdt nurse Ala Sanatorium
y M (Lou) ROTC Pub Sch h1618 54th av
rry J (Helen) dermatologist U of C h71 Ross cir
nry L (Lucy) eng BFD h2017 Essex B
orace D (Marion) baker h2549 78th av
D driver r571 21st
th C r368 28th
rgt (wid Wm) r1668 E 33d
arion clk r2549 78th av
artha E Mrs clk r2126 Emerson B
aude bkpr r1525 Oak
llie slswn V Farias
bt P (Marjorie) mgr Pac Manifolding Book
o h55 Sea View av Pied
th bkpr r368 28th
M (Elaine M) const eng h2428 Grove B
orth W (Louise) h2657 79th av
a Apartments 3220 E 16th
Bosch Jeanne Mrs h1733 Santa Clara av A
nn R clk r1733 Santa Clara av A
bt B clk r1733 Santa Clara av A
Broeck Karl vulc r2128 Clinton av A
rook Bruce collr Kent Co r808 Isabella
aire (wid E N) h5652 Miles av
w r1009 Madison

TENBROOK
" Jesse S clk h1009 Madison
" Wm (Carrie) carp h1841 9th A
Tenchiera Earl (Mary) h2811 Morcom av
" Frank (Ileen) mach h1152 60th av
" Josephine r2811 Morcom av
Tenekjin Menas (Palloon) furn fnshr 2233 Hopkins h4026 Midvale av
Teneut John lab r1214 61st av
Tenetti Nath J h1930 Curtis B
Ten Eyck Mary (wid W H) h531 53d
" Perry S stdt r2709 Channing way B
Teney Thos clk 2415 15th
Tenhunen Fred F (Kath) mfg jwlr h5728 Moraga av Pied
" Fred F jr r5728 Moraga av Pied
Tennant Alfd B (Ida M) farmer h4124 Manila av
" Bertha H (wid L S) h1438 Cottage A
" Chas with Mackay-Austin Valve Co r San Francisco
" David O slsmn E B Williams h4132a Howe
" Harold M (Elena) br mgr MacMarr Ltd h1711 Jaynes B
" J E blrmkr hlpr r1716 Chestnut A
" Jas slsmn r1438 Cottage A
" Jas E (Anna) electn h3968 Waterhouse rd
" Jas H r1047 Underhills rd
" Mabel M (wid Jas W) supt Tennant's Maternity Home h1716 Chestnut A
" Peter bkpr r710 Harrison
" Thos S (Isabel) auto trmr h7644 Outlook av
Tennant's Maternity Home Mrs M M Tennant supt 1716 Chestnut A
Tennent Steel Corp 1265 65th
Tenner Thos serv sta opr r635 Hillsborough
Tennesce Aurelia Mrs h1728 9th
Tennesen Ernest R (Ella) chauf h3515 E 10th
Tenney Camille r31 Napier av
" Chas B (Elva L) storekpr Moore Dry Dock Co h3242 Kansas
" Chas W h2259 Cedar B
" Delphine Mrs h1746 Francisco B
" Everett P (Nellie W) h461 Lagunitas av
" Forrest P (slsmn r2736 Russell B
" Harry O (Jessie) printer h2052 San Antonio av A
" Jennie C (wid H M) h419 Park way Pied
" Mattie B (wid J A) h5028 Grove
" Myrle clk r5028 Grove
" Vernon L (Lucy P) h2536 Etna B
" W Putnam r2210 47th av
" Walter A (Martha) prin McClymonds High Sch h2210 47th av
" Wm A (Lyla B) slsmn Crane Co h4208 Redding
" Wm H (Christina) slsmn h982 Bay View av
Tennier Arth (Shirley) mtl plater h1028 College av A
" Shirley Mrs sten Fed Land Bank r1014 Lincoln av A
Tennis Earl W insp r3403 39th av
" Harley (Gladys) bkpr h5056 Congress av
" Henry C (Alice W) clk h3326 Harrison
Tennon Henry lab r1778 7th
Tenny Frank r Durant Hotel B
" Henry S (Eunice E) pres-mgr The Rola Co h5832 Presley way
" Susan Mrs dom r454 34th
Tennyson Harry A (Julia) slsmn Liberty Market h551 Kenwyn rd
" Nursery Co (W L and Mary L Bates) 2509 Humboldt av
" Robt (Florence slsmn h291 Lester av
Tenth Av Baptist Church Rev G W Phillips pastor 1410 10th av
" St Market (Sherwood Swan Co) Washn cor 10th
Teonera S restrwkr r515 Oak
Tepadis Efstathios lab h7636 Arthur
" John gdnr r7636 Arthur
Tepley Frank (Vera) baker h1004 39th
Tepper Building 2024 Hopkins
" Chas (Augusta) h3515 Dimond av
" Martin wtchmkr h3711 Maple av
" Rachel (wid Jack) r177 Grand av
Tera Peter E (June) clk h842 E 14th
Teran Clara h1801 68th av
Terault J C chauf r592 Martin
Tercheria Christina (wid Antone) h1242 34th av
Terhune Lorin (Eliza) h2817 Ashby av B
" Mary E stdt r2817 Ashby av B
Terjesen Jens T deckhd r2172 48th av
Terkelsen John (Anna) meats 1422 13th av h3050 California
Terkelson Albt C (Anita) h263 Euclid av
" Flora lndrs h5969 Shattuck
" Florence A music tchr 5834 Presley way
" Jas L (May C) slsmn h5834 Presley way
" Lawrence F photogr Bushnell Studio r San Francisco
" Virginia r5834 Presley way
Terkildsen Paul N (Amanda) firlyr h2509 Webster B

FRED T. WOOD COMPANY---Oakland's Leading Realtors

HOMES AND HOMESITES — SUBDIVISIONS — BUSINESS PROPERTY

Main Office, 1801 Franklin Street, Oakland

Telephone HO Iliday 3700

National Credit Service Co.

(Licensed and Bonded)

Collections
Attachments
Credit Reports

No Collection
No Charge

Oakland Office:
371 17th St.
Phone
GL encount 4781

San Francisco
Office:
995 Market St.
Phone
GA rfield 0999

Judicious Advertising

CREATES
A New Business

REVIVES
A Dull Business

ENLARGES
An Old Business

RESCUES
A Lost Business

PRESERVES
A Large Business

SECURES
Success in Any
Business

SAVES
A Failing
Business

ENABLES
You to Pay
Your Taxes

()

Directory
Advertising
Brings
Satisfactory
Results

HOMES — INDUSTRIAL — COUNTRY — BUSINESS PROPERTIES

W. C. GLASSON COMPANY

REALTORS

815 East 14th Street SAN LEANDRO Tel. TR inidad 66

Terminal Hotel (Albt Navorian) lodgings 1755 16th
Ternes Jos (Caledonia) auto repr 1429 Grove h838 19th
Terney Mortimer J chauf r108 Athol av
Ternstrom Evelyn clk r414 Lee
" Lillian E tchr Pub Sch h414 Lee
Teronis Peter (Annie) sta eng h1111 Magnolia
Terra Alfd G seamn r1333 85th av
" Frank N h3256 Beach
" Frank N jr shtmtlwkr r3256 Beach
" Geo (Bernice) chauf h1818 Union A
" Jos (Isabella) crmrtymn h430 Cavour
" Jos (Marie) lab h1333 85th av
" Lena (wid Jos) indywkr h3029½ Chestnut
" Louise (wid F L) h1251 104th av
" Marie R r1333 85th av
Terrace Apartments 1727 Oxford B
" Diane stenr r35 Stonewall rd B
" Hill Apartments 287 Mather
Terrel Isabel S Mrs h2622 73d av
Terrell Clydene asst J L Rickley r2332 Harrison
" Ernest E (Frances) firemn OFD h3145 Cuthbert av
" Geo r1529 West
" Harry C (Loretta) clo clnr h1944 Curtis B
" Helen M typist r1040 54th
" Herbt T dep plbg inspr Okld h3147 Cuthbert av
" Irvine S (Helen) reporter Berkeley Gazette h1428 Spruce B
" J Lee (Florence) barber 5324 San Pablo av h1040 54th
" J Lee r barber r1040 54th
" John C barber r1040 54th
" John H (Ethel) ins agt h1056 53d
" John H (Myrtle) an h2343 26th av
" Raymond h1951 Chestnut B
Terremere Amelia Mrs h3403 Hollis
Terriberry Josephine (wid Warren) r338 24th
Terrien Jos lab h2021 E 15th
" Nich lab r2021 E 15th
" Susan (wid Fred) r2021 E 15th
Terrill Chas K (Myrtle V) shoeftr h3041 Dohr B
Terrill Byron A mach h1365 Versailles av A
" Floyd (Birdie) lab h3050 Union
" Geo G metermn r1637 Delaware B
" Jas H (Agnes E) acct h1637 Delaware B
" John B (Emma) h1365 Versailles av A
Terron Frank boxmkr Rosenberg Bros & Co r San Francisco
Terrones Theo cash Claremont Country Club
Terry Agnes M h2526 Dwight way B
" Albt M (Alice J) lab r3014 Grove
" Alfd J pntr r1822 Rosedale av
" Alice J Mrs mgr J Allec Dyeing & Cleaning Wks Inc r3014 Grove
" Anna J Mrs mgr Miami Apts r1501 38th av
" B kitchenwkr r923 Clay
" Benj (Beatrice) mldr h1402 8th
" Benj H r813 38th
" Carrie M dom r1643 Ashby av B
" Clarence F stdt r1757 Oxford B
" Clinton C bkpr r1429 2d av
" David L carp r883 27th
" Drury C (Susie R) meat ctr h2158 Blake B
" Edw F (Mabel) custodian Oakland High Sch h2011 27th av
" Ernest C (Marian S) police BPD h1671 San Lorenzo av B
" Ernest E (Emily R) toolmkr h6180 Baker
" F clk r2633 Linden
" Fay Mrs h813 38th
" Frank r1530 Harrison
" Frank L (Elsie) (Ninth St Garage) h839 Mandana blvd
" Frank S clo 1211 Broadway r1530 Harrison
" Fred (Marion) asst mgr Aladdin Heating Corp h2847 Madison A
" Geo H slsmn Dox Co r San Francisco
" Geo W (Elsa) mach h1577 80th av
" Gertrude Mrs h1736 Buena av B
" Grace maid r Key Route Inn
" Grover G clk r1429 2d av
" Harold L (June) garagemn h391 Fairmount av
" Herbt G (Frances C) slsmn h1947 Napa av B
" Homer S (Anna J) mfrs agt 69 Webster h1501 38th av
" Jenny Mrs restrwkr r682 Fairview av
" John B (Evelyn A) chemist h932 San Benito rd B
" John W lab h645a 51st
" L S Mrs dept sec U of C r1757 Oxford B
" Lloyd A (Florence) chauf h2633 Linden
" Magdalene Mrs r1820 Castro
" Marion teleg opr r1025 59th
" Mary A (wid C H) r3041 Texas
" Milton J (Nola) capt OFD h3807 Laguna av
" Minnie Mrs h2127 Blake B
" Roy R (Gertrude) h1749 Buena av B
" Ruth r1736 Buena av B
" Saml (Florence) h3104 Grove
" Saml W h2820 Oak Knoll ter B
" Sol (Ida M) norter h1421 67th B
TERRY
" Virginia nurse r2460 Webster B
" W W h1090 63d
" Walter F v-pres McKesson Langley Mich Co r San Francisco
" Wesley auto mech Auto Palace Garage
" Wm (Estella) h1111 Campbell
" Wm (Sadie) mldr r1402 8th
" Wm D (Clar B) dep sheriff h1679 San enzo av B
Tershuren Paul H (Mary) plmbr h465 5th
Terstegge Arth F (Rose M) h519 Valle Vist
" Cath M Mrs r1231 E 33d
" Stanley L sten r519 Valle Vista av
Tervizian Edw musician r2201 McGee av B
" Marker (Rosie) gro 1701 University a h2201 McGee av B
Terwilliger Albt H (Emily) pntr contr 83d av
" Arnold (Zeralda) auto mech h2705 Pleas
" David R (Gertrude) pharm h1115 Harvar Pied
" Glendon H (Vera H) dentist 1624 Fra R507 h250 Grand av
" Mildred A clk r815b 55th
" Philip E driftsmn r815b 55th
" Susan E (wid S F) h815b 55th
" Theo S clk Coast Tire & Rubber Co r ward
" Warren r1703 83d av
Terxia John lab r825 Can av
" Manuel (Carrie) lab h825 Can av
Terzian Earl A stdt r2522 College av B
" Moses (Hranooshi) gro 2070 Lincoln h1418 Willow A
" Nazli r1418 Willow A
Tesar Mary (wid A J) h1428 Blake B
" Matilda sten r1428 Blake B
" Theo meat ctr r1428 Blake B
Tesche Wm C (Ruth M) h1583 Arch B
Tescher Lionel J slsmn H M Lawrence Santa Clara av A
Tesconi Agostino h1173 Broadway A
" Alvin C slsmn r2152 Pacific av A
" Eug (Sadie) chauf h2152 Pacific av A
" S Wallace chauf r2152 Pacific av A
Tesdall Clyde ironwkr r1020 Adeline
Teshera Frank lab h1730 Chase
" Frank (Mary) lab h1427 78th av
" Jos gro 8301 E 14th r1427 78th av
" Manuel clk r9908 Holly
Teshima Anna dom 2033 Central av A
Tescio Angelo A (Mary) photog 1128 Broa R20 h4305 Webster
" Esther A sten Bank of Italy r465 Cresce
TESIO LOUIS J (Louise), V-Pres Bank of Natl Trust & Savings Assn, h465 Cre Tel GL encount 1306
" Louis J r r465 Crescent
" Mario (Mary) lab h3513 Adeline
" Velma A r465 Crescent
Tessandora Pietro (Brocchini & Tessan r945 Wood
" Alessandro lab r1028 Pine
Tessano Caesar lab r458 42d
" Camela (wid Louis) h458 42d
Tessien Carl pipeftr r2929 Octavia
" Harry (Louise) carp h2929 Octavia
" Henry A (Florence) formn L C Firestin Carmel Albany
Tessler Benj (Rose) fruits 3218 Grove Chestnut
" Hyman slsmn H & S C Bercovich r1827 nut
" Jos clk r1827 Chestnut
" Maurice fctywkr r1827 Chestnut
" Saml B (Sunney) h2521 Best av
Tessner Max A electn r835 Grove
Tessore Ferdinando (Genoveffa) lab h5 10th
Testa Frank (Mary) lab h2513 Calhoun
" Lorenzo (Margt) lab h5109 Lawton av
Tetens Julie clk Am Trust Co r2282 Unio
Teter Chas E (Hilda E) phys 7311 Foothill h2227 Pacific av A
" Ruby tchr Pub Sch r1569 Jackson
Teti Julio (Mary) h1220 Channing way B
Tetlie John R (Hanna M) mining eng h 34th
Tetradis E clk r7636 Arthur
Tetrault Jos C (Alice) auto mech h592
" Alfd (Connie) clk r119 14th
Tetreault Orril (wid T J) r1567 E 31st
" Rodolph J (Mona A) asst cash Ry Exp r353 Colma B
Tetro Fred (Constance) h2421 Potomac
Tette Angelo M (Emma) h5904 Dover
Tetzlaff Archie C r2259 Cedar B
" E Kath stdt r2259 Cedar B
" Ernest C carp h1911 Schiller A
" Kate (wid Aug) h2259 Cedar B
Teubert Carl (Gladys) carp h5526 Doyl
Teulon Fredk J (Jennie A) USA h1516 Sp
Teusa Jos poultrymn h1308 64th

CAPWELL SULLIVAN & FURTH
85 Departments . . . including Downstairs Store
Clay, 14th and 15th Streets · OAKLAND · Telephone HOlliday 3131

TSCH NORRIS, Stock Broker, Wm Cavlier & Co, h1511 Jackson, Tel HOlliday 448
schel Chas A (Gladys M) solr h310 Elwood v
se M tchr Pub Sch r310 Elwood av
eltrup Lucile Mrs h815 Trestle Glen rd
n John S (Gabrielle) mariner h1542 5th A
nl (Edith M) h1510 Gibbons dr A
n Barden E clk r2333 Sacramento B
as J (Ida) piano fnshr r2439 Curtis B
as N (Ida) h2439 Curtis B
rald brklyr r2710 Chestnut
n (Eliz A) brklyr h2710 Chestnut
cille with Cal Ink Co r2439 Curtis B
hd F (Ora) pntr h2333 Sacramento B
ssell clk r2439 Curtis B
n lab h2308 Union
n P fctywkr r270 Chestnut
rdt Henry J (Rose) baker 4898 Telegraph v h567 41st
ory J (Rose M) baker h567 41st
rs Ernest bldg servmn PT&TCo r622 Frank-n
esbury Lillian r1137 High ct B
s Crist lab r308 Peralta
npany The E L Mann agt ft Dennison
hl Clarence M (Lillian E) h344 63d
rtha (wid Christian) r344 63d
ra Antone fctywkr r1041 23d av
tonio (Olivia) (Aurora Hotel) h2433 E 11th
g lab h1661 69th av
e sep wrpr Colgate-Palmolive-Peet Co r
an Pablo
nk (Caroline) h1217 90th av
nk mach opr r1439 E 16th
r r2102 E 14th
n r1439 16th av
n (Mary) lab h2866 E 9th
(Alexandria) h1909 85th av
mach hlpr r1237 10th
es (Mary) lab h2134 E 21st
nuel (Filomena) butcher h2730 Wallace B
nuel (Mary) carp h2225 21st av
nuel (Emily) lab r2829 E 10th
nuel millwkr r4052 Suter
nuel mldr r1217 90th av
nuel R (Mary) h1439 16th av
rie clk r4052 Suter
ry (wid Antone) h2829 E 10th
rmond (Sabina) lab h4052 Suter
s h937 72d av
ler see also Thatcher
othy stdt r2710 Channing way B
er Gerald Q (Florence) eng h2208 Ward B
ah E (wid J N) h1754 11th av
Camil h605 6th
Larsen G (Anna) h600 Alma av
r Chas J (Sallie M) batt chf OFD h5310 over
trude M bkpr Gustave Thaler r578 Wala sta av
stave (Gerturde) plmbr 395 7th h578 ala Vista av
tave jr (Rosella) plmbr h1317 E 28th
t plmbr r578 Wala Vista av
ella M sten r1317 E 28th
Julius brewer Golden West Brewing Co San Francisco
an J Robt (Zella) slsmn h1447 E 38th
n Anna h2154 Vine B
r r2154 Vine B
s Wm (Mary) h2123 Parker B
Amanda (wid J W) r1034 6th av
oelle slswn r383 60th
wirewkr r2345 Bartlett av
nk E (Marie) cond h383 60th
y (Belle) chauf h1317 E 14th
ry S pres Aircraft Industries
R (Martha) shoe repr 1310 Fruitvale av
133 34th av
y (Lylas R) dept cash Central Natl Bk
32 McKinley av
l Mrs h2635 Channing way B
ne (Merle) archt h1625 Santa Clara av A
(Gladys) printer h2345 Bartlett
see also Thorp
ng Harry E (Ethel M) h1080 Monterey B
ard C clk r1080 Monterey av B
ner Bert r2327 Grove
CHER CHARLES E (Elizabeth), Manager Commercial Department East Bay Municipal Utility District, h2643 Stuart, Berkeley, Tel Berkeley 6247-J
e C (Pearl) chiro 1121 Washington R202
37 Crofton av
L r636 Scenic av Pied
thy F r901 Longridge rd
CHER FRANK H (Claire), V-Pres-Mgr 1st Dist Mgr First Berkeley Branch American Trust Co, h2727 Ashby Av, Berkeley, Tel BEr keley 7438
k M (Martha) h901 Longridge rd

THATCHER
" Frank M jr r901 Longridge rd
" Frank W (Velva O) slsmn h5315 Fleming av
" Guy W (Mary E) clk Oakld PO h4179 Howe
" Harold L (Edna) h5325 Manila av
" Harry J pdlr r722 E 10th
" Harry M (Esther B) h1846 11th av
" Helen labty techn Saml Merritt Hosp r901 Longridge rd
" Jos H (Lavina) h2676 76th av
" Lawrence A (Eliz) h507 Forest
" Lee H chauf r2676 76th av
" Marie L sten Board of Port Commrs r5325 Manila av
" Mary T (wid W J) r4179 Howe
" Maude sten r2676 76th av
" Neva slswn r849 53d
" Peggy A r636 Scenic av Pied
" Thelma M r901 Longridge rd
" Vira C Mrs h636 Scenic av Pied
" Wiltse L (Edna M) carrier Oakld PO h2024 82d av
Thaten Alvin R slsmn Bell Chesterfield Bed Co r806 14th
" Bernice sten r2550 Damuth
" Peter H (Frances) lab Oakld St Dept h2550 Damuth
" Ralph h806 14th
Thau Albt H (Eliz) h727 Haight av A
" Carl E h1415 Grand A
" Chas A slsmn W R Calcutt r727 Haight av A
" Ernect (Caroline E) gilder h1816 Eagle av A
Thaxter Chester A (Grace E) inkmkr h2117 Carlton B
" David L clk East Bay Municipal Utility Dist r6452 Hillegass av
" Frank W (Georgie T) bldg contr 6452 Hillegass av
" Harry C (Beatrice) v-pres Minimax Utilities Corp h2644 Benvenue av
" Myron D stdt r2644 Benvenue av B
" Sidney G stdt r2644 Benvenue av B
" Wm H r2117 Carlton B
Thayer Building 577 14th
" Edith beauty shop 1416 13th av
" Eliz smstrs h3030 Minna av
" Emil S pntr h3708 Redding
" Eula slswn r1550 28th av
" Florence D (wid T C) dept sec U of C h2708 Channing way B
" G E h605 29th
" Geo (Eulah) h1515 28th av
" Gladys I tchr Bkly Pub Sch h1160 Euclid B
" Hazel G Mrs h347 Magnolia av Pied
" Isabel J tchr r347 Magnolia av Pied
" Jean stdt r2909 Dwight way B
" Jean stdt r2455 Prospect B
" John C (May H) civ eng 1404 Franklin R418 r San Leandro
" Marjory stdt h2319 College av B
" Minnie B (wid H E) h464 35th
" Muriel C r347 Magnolia av Pied
" Otis V (Grace) auto tops 333 26th h5334 Boyd av
" Philip R h221 Mountain av Pied
" Rebecca F (wid Nathan) r3708 Redding
" Robt F (Ruth) dentist 1736 Franklin R301 h256a Mather
" Sadie Mrs h335 E 12th
" Truman W (Ruth M) h1431 86th av
" Wm D br mgr Blue Ribbon Prod Co r Contra Costa Co
Thaza M indywkr r1041 Folger B
Theadom Alice M cook h3063 Blossom
Theasby Frank plmbr r1256 E 12th
Thebaut Doleska Mrs mgr Hillsgate Apts h1760 Walnut B
Thebo Penwick M (Ellen) civ eng h3257 Bays Vista av A
Thedick John H, drftsmn r2222 42d av
" Mary E Mrs r2222 42d av
Thedy Robt slsmgr D O Lippi r San Francisco
Theerman Carrie E (wid H H) h1545 E 14th
Theile see Theall, Thiel and Thiele
" Edw A (Emile L) slsmn h6425 Colby
" Edw A jr chauf r6425 Colby
" Edwin dlymn r6425 Colby
" Fred J (Nellie) carp h1546 4th A
" Herman W custodian Roosevelt High Sch r5927 Marshall
" Jean V clk r1546 4th A
" Wm E stdt r546 Filbert
" Wm H (Sadie) asst credit mgr H C Capwell Co h549 Filbert
Theiler see Thieler
Theilig Walter A (Rose) mach h536 E 19th
Theimyer Henry (Mollie) marine eng h2283 Cedar B
Theis see also Thies
" Emil (Freda) h9300 Olive
" Frank appr r9300 Olive
Theirs Ralph P electn h7420 Holly
Theisen see Thiessen
" Edith sten r551 25th

B. AND M. CHEMICAL COMPANY, LTD.
MANUFACTURERS OF
Lacquer Thinner
Lacquer Wash Thinner
Lacquer Colors
Lacquer Remover
Paint Remover
Paints and Varnishes
4244-46 East 12th Street, Oakland
Phone FRuitvale 8603
B&M PRODUCTS
BETTER!

GLEN TAYLOR SCHOOL
for
Girls and Boys
Pre-Primary Through Junior High
Military Department and Supervised Athletics
1015 Sherman St., Alameda
Tel. AL ameda 0100
See Page 174

Day Sessions "Create an Earning Capacity" Evening Session

HEALD COLLEGE

Stenographic, Secretarial, Commercial, Administration

Established 1863 Oakland, California Phone HI ghgate 02

D. E. French

Real Estate

Insurance

Loans

Financial Center Bldg. 405 14th St.

Tel. GL encourt 6541

Judicious Advertising

CREATES A New Business

REVIVES A Dull Business

ENLARGES An Old Business

RESCUES A Lost Business

PRESERVES A Large Business

SECURES Success in Any Business

SAVES A Failing Business

ENABLES You to Pay Your Taxes

()

Directory Advertising Brings Satisfactory Results

THEISEN
" Philip H (Florence V) clk h1135 E 19th
Theiss Albt L (Christina) (Steinbeck-Theiss Meat Co) h5379 Bway
" Alma clk r1042 Elbert
" Arnold clk r1107 Magnolia
" Arth H (Slyvia) bkpr Mueller Bros h4673 Park blvd
" Carl F serv sta opr r1107 Magnolia
" Carl F jr r1107 Magnolia
" Dora (wid T H) h1042 Elbert
" John G (Lena) tchr h1107 Magnolia
" Otto H instr Calif Concordia College r1107 Magnolia

THEISS THEODORE E (Irene), Asst Cashier Bank of Italy Natl Trust & Sav Assn, h1054 Winsor Av, Tel GL encourt 4049

Thelander K plstr r292 4th
" Rosina (wid Peter) h292 4th
Thelen Bryant J (Marie) serv sta opr r1100 University av B
" Jos B h1176 University av B
" Marie cash H C Capwell Co r1176 University av B
" Paul (Alice A) eng h828 Contra Costa av B
Thelgen Louise Mrs r2130 Prince B
Thelin Albt R carrier Okld PO r San Leandro
" Alonzo E (Harriet J) h1331 102d av
" Maritza L Mrs tchr Pub Sch r3000 Madera av
" Walter L (Maritza) h3000 Madera av
Theo Clare A Mrs mgr Bennington Apts h2508 Ridge rd B
Theobald Ann h2711 26th av
" Annie K Mrs h1226 Sherman A
" Arth T (Eliz) furrier h5019 Foothill blvd
" Beverly W (Irene M) h1218 Sherman A
" Dorothy adv r1226 Sherman A
" E C Mrs dept sec U of C h463 61st
" Eliz (wid Wm) r1304 E 14th
" Emma r2711 26th av
" Florence r1304 E 14th
" Galland E (Edith L) plmbr h1367 E 36th
" Inez I r3812 Fruitvale av
" John E (Sadie A) h3812 Fruitvale av
" Laurence A clk r4318 Gilbert
" Leanore M r1226 Sherman A
" Maude M Mrs clk r4318 Gilbert
" Paul K (Kath) osteo 1419 Broadway R816 h1099 Mandana blvd
Theodora Apartments 1501 9th A
" Court Apartments 724 Central av A
" Harry (Jennie) waiter r1681 9th
Theodore John A h2438 Roosevelt av B
" Roosevelt High Sch 1926 19th av
" Roosevelt High Sch Playground 1927 19th
Theodoropulos Geo A int decorator r 1709 E 15th
" Peter tailor h711 Grove
" Reine clk r1709 E 15th
Theodorou Theo N rest 1560 7th r1567 do
Theofield Sidney L (Juliet P) waiter h1071 30th
Theos John shoeshiner 1774½ Bway r483 9th
Theosophical Library and Reading Room 8 Key Route Arcade
" Society Mrs M O Stone sec 2024 University av B
Therence Vernon J (Annabelle) auto polshr h1142 73d av
Therianlt Clifford A eng Ala Belt Line RR r San Francisco
Therien Ernest L (Ollie) window trmr r436 Castro
" Oscar (Eliz) eng h1641 Everett A
Theriot Geo M h2341 Valley
Therkof Anna M h714 Hillgirt cir
" Geo R stdt r2722 Bancroft way B
Therman Wm shoeshiner Varsity Barber Shop
Thermostove Corp Ltd N D Baker pres E J Burt v-pres W D Heryford sec-treas 153 13th
Thero Paul (Matilda) fndywkr r1625 Campbell
Theos Geo slsmn Virden Pkg Co r647 6th
Thersing Nellie G (wid C N) h131 Waldo av Pied
Thessin Richd (Minerva) musician h4369 Adeline
Theta Alpha Fraternity r2405 Prospect B
" Chi Fraternity 2462 Le Conte av B
" Delta Chi Fraternity 2647 Durant av B
" Kappa Nu Fraternity 2721 Haste B
" Nu Epsilon Fraternity 2601 Durant av B
" Upsilon Omega Fraternity 2559 Le Conte av B
" Upsilon Sorority h2327 Warring B
" Xi Fraternity 1730 La Loma av B
Thereux Emily C sten Bank of Italy r416 Moraga av Pied
Theus John (Mary E) h3932 39th av
Thew Arth B h3442 Henrietta
Thexton Geo M casketmgr r1735 68th av
" Harry A r1735 68th av
" John E (Ellen) h1735 68th av
Thez Emma lndywn J M Thez r5703 Arlington av
" John M (Marie) lndy 5703 Adeline

Thibadeau Arth T (Frances M) slsmn Laurel A
Thibadeaux Harry cook r1016 Cypress
Thibault Arth L lab r5892 Beaudry
" Winfield S (Mary) concretewkr h5892 B dry
Thibeaudeau Jos P (Cora) gas sta 4300 E h2002 64th av
Thibedeau Eliz Mrs r977 36th
Thibodeau Mary r916 Brush
Thiel see also Theall Theile and Thiele
" Ang (Yvonne G) slsmn h226 Carmel av
" Gilbert E slsmn r1228 103d av
" Walter N (Bertha B) mach h1228 103d a
Thiele see also Theall
" Chas (Emma H) chauf h4200 Suter
" Chas L (Edna) crew capt PG&ECo Birch
" Ethel proofreader r1024 61st
" Henry G (Eva) h5242 Desmond
" Holger (Frances) research assoc U o h2624 Benvenue av B
" Melvin E clk r4200 Suter
" Wm G (Laura) formn Pacif Manifldg Co r Emeryville
Thieler Josephine h1419 Grand A
Thielsen Emil (Dolly) mach h5230 Belve
Thiem Arth F slsmn Paul T Swedberg Co Chabot rd
Thieman Hugo r3202 Nicol av
" Lena Mrs h3202 Nicol av
Thiemann E R supt Am Rubber Mfg Co r Francisco
Thieme Carl M (Thelma R) millmn h5919 look av
" Clara M sten r1823 Oregon B
" Ernest C (Clara L) meat ctr h1723 Oreg

THIEME EUGENE C (Hazel W), V-Pres G Walrath Co, h755 Calmar Av Tel H day 2101

" Margt r1723 Oregon B
" Martha A bkpr Bkly City Treas-Tax r1723 Oregon B
" Ruth r1723 Oregon B
Thien Bernard J (Helen) chauf h1580 36t
" Florence stdt r2498 Piedmont av B
Thienes Henry C (Eliz) mech h2133 Sacran B
Thierry Alfonse (Clementine) mech h20 28th
Thiers Ralph P (Florence) electn Pub Sch Holly
Thiery Clara (wid J C) h34 Garden rd Farm Island A
" Herbt wood turner r34 Garden rd Bay Island A
" Jos H (Thelma) h3507 14th av
Thies see also Theis

THIES FORREST E, Stock Broker Wm Ca & Co, h759 Barbara Road, Tel GL en 0708

" John (Martha) storekpr U of C h1676 1 av B
" John H (Inez) h864 Brooklyn
" Olive C Mrs slsmn h203 Linda av Pie
Thiesen Edith clk r551 28th
" Peter nurseryman 4701 Adeline
Thiessen see also Theisen
" Rose A h5811 Eastlawn
Thilbrook Kath S h1427 8th av
Thill Matthew W osteo 426 17th R723 r
Thim Chris N (Margt) carp h420 Wayne
Thime Carmen Mrs h2105 5th B
Thimm Peter J groundmn SPCo 925 39th
Thing L F pres Tientsin Cafe
Third Av Court Apts 1748 3d av
" Church of Christ Scientist Fuitvale av E 17th
" Church of Christ Scientist 2715 Prince
Thirion Ernest J (Tuley Hdw Co) 3117 pion
" Jules J (Millie M) (Pac School & Sup h1068 Hopkins
Thiriot Geo M tchr Pub Sch r2341 Valle
Thirty-Eighth Avenue Baptist Church Re ney Love pastor 1830 38th av
Thisdell Emmett r912 Pardee B
" Louise Mrs h912 Pardee B
" Stanley r912 Pardee B
Thistle Alan D clk r735 14th
" Robt M shoe repr r735 14th
Thistlewood Blanche r2324 California B
Thode Ethel B r1802 Curtis B
" Hardware Co (R N Thode H O Loft) San Pablo av B
" Herbt C (Eleanor) sec Golden Sheaf-J Co h5372 Belgrave pl
" Rudolph N (Nellie) (Fraga & Thode) Curtis B
Thoele J footmn r San Pablo Hotel
" J F r1955 San Pablo av
Thoene Earl (Meredith) lawyer h199 Indi Pied
Thoeni Henry jr 5925 Ocean View dr

THE OAKLAND-CALIFORNIA TOWEL CO.
Telephone LA keside 2711
Rents Towel Service—White Coats—Aprons—Napkins—Linen
RENT! WHY BUY?

ENI
hn (Cath M) (Boniere Bakery) h1422 28th
v
hode Alvin C carier Okld PO r3462 Cham-
pion
as (Tillie) firemn OFD h3462 Champion
e Allen F (Hazel C) slsmn h2514 109th av
hland Harry C (Dixie) plstr h2706 75th av
hsen Chas elev opr r1619 Grove
h Cal W (Minnie) diemkr r806 61st
rl W (Mary) h2151 Ransome av
ra M r1524 Linden
L r1821 6th av
R (Irene) buyer MW&Co h886 Cleveland
v
ha Emma (wid Peter) r3088 15th
nan John linemn r874 73d av
n A (Ruth) meatctr h514 28th
th Mrs mgr Albion Apts h514 28th
nann Aug (Julia) carp h1202 E 21st
rle A sten r1202 E 21st
rma R sten r1202 E 21st
nas Abby L (wid Wm) h815 Kirkham
am porter r830 19th
die (wid Mark) h1131 Grove
oes Mrs lndwkr r477 37th
n C draperhngr r1535 Parker B
n C (Mina C) pntr h2147 Alameda av A
t (Isabelle) gdnr Okld Park Dept h1326
itzgerald
ey (Laura) lab h1703 8th
d rover Calif Cotton Mills Co r2130 E
5th
d F (Margt) chauf h2915 Monticello av
ce M sten r596 29th
an clk Bank of Italy r5530 Rhoda av
an E (Edna) interior dec h1535 Parker B
en R appr electn r1011 9th av
in R slsmn r305 Hillside av Pied
iel (Emily) blksmth h9825 Walnut
os (Mary) porter h1424 10th
y Mrs h427 Cavour
iw B h2126 Filbert
na r2821 Wallace B
na clk Rosenberg Bros & Co r San Fran-
isco
na Mrs h1012 14th
na D Mrs h1438 Lafayette A
na E (wid J J) h1401 S 32d
nie L (wid A L) r2868 California
nie L (wid W S) h1198 Laurel B
on (Mary) autowkr h1651 74th av
one barber 1466 7th
one J (May A) deckhd r65 Hamilton pl
one S roof tiler r32 Agnes
hony (Rosalia) lab h955 62d
hie D (Ola P) carp h3949 La Cresta av
h W slsmn Zellerbach Paper Co r1266
olman rd
h (Nellie) auto repr 3125 Chestnut r2914
5
h tailor 8607 E 14th
h C (Mabel M) bkpr h4232 Piedmont av
h E clk Howard Auto Co r9302 Birch
trice dom r1110 32d
e Mrs clk r1432 Chestnut
j (Mabel S) phys 426 17th R302 h3751
arrison
j C (Mamie) farmer h3232 Galindo
j F carp r2933 Grove B
j F (Charlotte E) h2640 Warring B
j H (Lucille A) brkmn h1704 E 21st
nett T (Helen) civ eng r64 Santa Clara
v
nard J (Mildred E) slsmn Union Ice Co
009 Colby
tha M sten Edison Macleod r Richmond
sie bndywkr r640 E 15th
clk r2908 San Pablo av
rbon (Azereine) cook h1629 84th av
nnard J (Mildred) chauf h6009 Colby
MAS BROS, Geo C Thomas Mgr, Maps,
ans, Block Books and General Drafting,
1 17th, Tel GLencourt 6756; San Fran-
sco 461 Market St, Tel DOuglas 1590
ee inside back cover)
(Mabel) gas meter reader h2700 Logan
Carle (Evelyn) h1031 Bella Vista av
well cook r1353 8th
rie maid r863 36th
tino (Zora) mldr h2200 90th av
l r1494 Alice
s h2437 Prince B
s (Mary) r1390 8th
s clk r2435 9th av
s jr (Margt) mach h2821 Wallace B
s A prin secretarial dept Heald College
320 66th av
s C (Mae) formn Genl Motors Truck Co
006 Brookdale av
s E (Margt) woodwkr h2716 Myrtle
s F asst to dlst mgr Shell Oil Co h2809
h av
s F clk h2435 9th av
s G (Netty F) loco eng h4401 West

THOMAS
" Chas H (Effie M) civ eng Ala Co Surveyor h1130 El Centro av
" Chas H (Edith) asst Supt of Streets Bkly Bd Pub Wks h944 San Benito rd
" Chas M clk r2435 9th av
" Chas R (Eliz) h1605 Rose B
" Chas W (Martha) slsmn h561 Fairbanks av
" Charlotte r2218 Durant av B
" Chauncey R (Mary W) (California Faience Co) r1605 Rose B
" Chester W lndywkr r669 38th
" Clara r533 Merrimac
" Clara F (wid B F) h801 Contra Costa av B
" Clarence stdt r2220 Piedmont av B
" Clarence H (Myrtle M) mtrmn h657 S Elmhurst av
" Clarence W (Hazel) baker h1560 Lincoln av A
" Claire cash H C Capwell Co r533 Merrimac
" Claude S (Rachel) casket trmr h4062 Foothill blvd
" Clifton G (Arlene) stm shovel eng h3438 Rhoda av
" Clyde (Margt) carp h425 42d
" Clyde (Margt) porter h1617 Oregon B
" Clyde J (Eula) cond h8106 Hillside
" Cora E techr Pub Sch r3048 Halcyon ct B
" Corinne Mrs h595 55th
" Cornelia Mrs r2155 Walnut B
" D Llewyn slsmn Peck & Hills Furn Co r667 Chetwood
" Daisie B Mrs tchr Pub Sch r854 Laurel A
" David (Alma) h2371 E 22d
" David G (Agnes) gdnr h477 37th
" David J (Kath H) slsmn h1810 Short B
" David L waiter r1632 7th
" David W r3601 Telegraph av
" Diamond M Mrs restr 492 6th r1418 2d av
" Donald L (Martha M) ins broker 1404 Franklin R414 h3145 Rawson
" Dora Mrs r1942 E 27th
" Dorothy Mrs r933 Wood
" E J h758 11th
" Earl batteries 4302 San Pablo av r1078 43d
" Earl H (Cora) porter h1610 Prince B
" Earl P (Louise) clk h8025 Foothill blv
" Edgar r3630 E 10th
" Edgar F (Ruth) clk r1538 Sherman A
" Edgar H chf appraiser Fed Land Bank r1663 Arch B
" Edith sten r3232 Galindo
" Edith sten r3451 E 18th
" Edmund D r4962 Manila av
" Edna magnavox asmblr r711 Masonic av Albany
" Edna M sten r2716 Myrtle
" Edw stdt r2518 College av B
" Edw E (Zouva) mot pict opr h2201 Ransome av
" Edw J (Carrie G) mgr Acme Partition Co h740 36th
" Edw J (Anna M) drugs 7900 E 14th h2616 22d av
" Edw L (Jane) pianos h1748 11th av
" Edwin r5744 Telegraph av
" Edwin J (Genevieve) mstr mariner h4638 San Sebastian av
" Edwin S (Helen) (Langhorne-Thomas Co) r791 Hilldale B
" Eliz Mrs h1238 10th
" Eliz J h1405 Carolina A
" Eliz M clk r1167 7th
" Eliz V sten r1955 Chestnut
" Ellen M clk 3530 Rhoda av
" Elmer auto mech r1236 Cornell av B
" Elsie L Mrs tchr Pub Sch r San Leandro
" Elva Mrs h5a Virginia ct B
" Elva S clk r1642 E 15th
" Emil E (Marietta) pntr h3905 Brown av
" Emma r1006 6th av
" Emma R (wid A H) h4232 Piedmont av
" Enoch lab h2722 Acton B
" Ernest S ins agt r1110 32d
" Ethel barber r1921 Myrtle
" Etta r1519 Lafayette A
" Eva Mrs beauty shop 3504 Park blvd
" Evelyn Mrs hair drsr r5744 Telegraph av
" Everett C (Mary E) pntr h450 62d
THOMAS F, PARISIAN CLEANING & DYEING WORKS, 2016 Telegraph Av, Tels OAkland 1029, 1030, 0536 and 0537 (See back cover and page 129)
" Florence H clk r2435 9th av
" Flossie tel opr r653 62d
" Floyd A (Martha E) slsmn h403 Perkins
" Floyd G (Alice) pastor Trinity Episcopal Church h525 29th
" Frances Mrs h1036 89th av
" Frances Mrs h1418 2d av
" Frances M Mrs h305 Hillside av Pied
" Frances A h3348 Laguna av
" Frank restwkr r325 10th
" Frank auto mech r3905 High
" Frank (Julia) cranemn h2367 Foothill blvd

Maxwell
HARDWARE CO.
13th, 14th and Washington Sts.
Telephone GLencourt 1860
General and Builders' Hardware
Tools, Crockery, Glassware, Silverware, Kitchen Utensils, Cutlery, Stoves and Ranges, Paints and Varnish, Electrical Appliances, Washing Machines, Vacuum Cleaners, Electric Vibrators, Fireplace Furniture, Fire Irons and Table Lamps, Golf, Athletic and Sport Goods, Camp Equipment, Luggage and Leather Goods.

POLK'S BANKERS' Encyclopedia
CONTAINS A FULL AND COMPLETE LIST OF
Banks
Bankers
Trust Companies
Savings Banks
in the United States and Canada
ALSO OTHER VALUABLE DATA CONCERNING BANKS
Price $15
Polk's Bankers Encyclopedia Co.
Publishers
431 Howard Street
Detroit
524 Broadway
New York

FONG WAN
Herb Specialist

Neither too old nor too young

Fifteen Successful Years in Oakland

HOURS:
9 A. M. TO 7 P. M.
DAILY
SUNDAYS 9 TO 12
Consultation Free

576 Tenth St.
OAkland 3767

Judicious Advertising

CREATES
A New Business

REVIVES
A Dull Business

ENLARGES
An Old Business

RESCUES
A Lost Business

PRESERVES
A Large Business

SECURES
Success in Any Business

SAVES
A Failing Business

ENABLES
You to Pay Your Taxes

()

Directory Advertising Brings Satisfactory Results

Protect Your Income - With a Non-Cancellable Policy
The Pacific Mutual Life Insurance Company

1220-27 Central Bank Bldg., Oakland Phones: GLencourt 7676 and 767

THOMAS
" Frank (Clara) supt bldgs and grounds Bkly Pnb Schs h3225 Liberty av A
" Frank B (Alta) pntr h560 33d
" Frank E asct r YMCA
" Frank E clk r565 22d
" Frank H (Mary E) car inspr h1643 12th av
" Frank T welder r1618 Castro
" Fred carp r7601 Weld
" Fred (Marie) chauf h522 24th
" Fred E mach r2748 76th av
" Fred W bridge tndr h1084½ 65th
" Fredk B h3867 Howe
" Fulton clk r2214 47th av
" G W pres Thomas Rigging Co r San Francisco
" Gartner S r1110 53d
" Genevieve (wid W G) h1737 Stuart B
" Geo (Mary) h972 Jackson
" Geo lab r1728 9th
" Geo (Ina) mldr r4441 View
" Geo pntr r2214 47th av
" Geo (Eliz) printer h492 Moss av
" Geo (Lillian) slsmn Tuttle Cheese Co Inc r572 Merritt av
" Geo jr chauf h1218 1th
" Geo A (Ellen) auto mech h3905 High
THOMAS GEORGE C (Camile), mgr Thomas Bros. 361 17th, Tel GLencourt 6756, h1000 Trestle Glen Rd
" Geo D (Annie) r Ascot dr rt 3 bx 142
" Geo H (Edith) alto electn 3810 Foothill blvd h3240 Logan
" Geo H (Mary) crane opr h4134 Opal
" Geo H (Mae) eng h2748 76th av
" Geo H (Margt) eng h5558 Brookdale av
" Geo H (Jennie M) piano tuner h rear 564 Oakland av
" Geo H jr teller Am Trust Co r5556 Brookdale av
" Geo J (Mary) electn h6101 Foothill blvd
" Geo M (Esther A) lawyer h539 Laurel A
" Geo M musician r1735 19th av
" Geo W (Lillian) h572 Merritt av
" Gertrude Mrs cook 2401 Durant av B
" Gethin C (Alice J) h2112 Durant av B
" Gilbert M (Bertha) slsmn h2828 Prince B
" Goldie J clk r695 29th
" Grace r2640 Warring B
" Grace r525 59th
" Granville E slsmn r2523 Hillegass av B
" Griffith R r819 14th
" Guilbert H pres Elec Blue Print & Photo Co r448 Valle Vista av
" Guy L (Anna) slsmn r6821 Trenor
" H O h 620 Santa Clara av A
" H W Mrs r Hotel Leamington
" Harold (Marie) h1922½ Virginia B
" Harold B (Alice E) solr h1016 9th av
" Harold B jr horse trainer r1016 9th av
" Harold E tchr U of C r2089 Rose B
" Harold E pressmn r1135 Addison B
" Harriet r1717 Myrtle
" Harry electn r2631 San Jose av A
" Harry pntr r325 10th
" Harry I lab r1230 Filbert
" Harry L (Elsie) slsmn h3000 Kingsland av
" Harry M (Hazel B) r305 Hillside av Pied
" Harvey E h2575 Le Conte av B
THOMAS HAYWARD G (Berta), Oculist and Aurist, 111 30th, Tel GLencourt 1487, h5038 Cochrane, Tel HUmboldt 5751
" Hoin E sten r64 Santa Clara av
" Henry (Lula) barber 701½ Bway h5807 Adeline
" Henry cook r541 Union
" Henry (Lucy) jan Ala Pub Sch 1822 38th av A
" Henry (Lena) slsmn h4631 Congress av
" Henry J (Eliz) ins h75 Santa Clara av
" Hester A M tchr r1514 Bway A
" Hetty coml artist r2435 9th av
" Hiram A (Hannah C) h2438 Foothill blvd
" Hobart A formn Hubard & Co r711 Masonic av Albany
" Hoben r361 Belmont
" Homer city editor r673 Oberlein av
" Hugh (Celia) slsmn h5081 Congress av
" Hugh W (Lillian W) h698 Haddon rd
" Iline Mrs restwkr r1437 Berkeley way
" Ira C music tchr h3904 Telegraph av
" Irma Mrs r3329 Vale av
" Irving M r1070 Annerley rd
" Isabel sten r5744 Telegraph av
" Isabel C forelady Cal Redwood Box Co r4155 Penniman
" Isabel R (wid F J) h32 Agnes
" Isobel clk H C Capwell Co r Niles
" Iva H (wid C C) bkpr r5307 Holland
" J with Phila Quartz Co r1629 7th
" J pntr Moore Dry Dock Co r3046 Florida
THOMAS J B (Lida H), Life Insurance Service (Northwestern Mutual Life), 1001 California Bldg. 1736 Franklin, Tel LAkeside 4600, h2917 Ashby Av Berkeley, Tel BErkeley 1213
" J Blaine shoeshiner A C Goff 1444 8th
" J H window clnr r1201½ 7th

THOMAS
" J Kenneth lieut OFD h378 Jayne av
" J Rosie stdt r2416 Durant av B
" Jack C emp Paraffine Cos r5565 Fremont
" Jas (Annie) cement wkr h1237 Carrison
" Jas gdnr r1216 Brush
" Jas slsmn r716 25th
" Jas (Anna E) sta eng h5030 Dover
" Jas (Annie) sta eng h946 60th
" Jas B (Casella) jan h 4114 Lusk
" Jas D (Edna) slsmn h4962 Manila av
" Jas E slsmn Okld Ruber Stamp Co r103 B
" Jas F (Ellen F) mech h2872 Montana
" Jas H (Lyla) firemn r58 Garden rd Farm Island A
" Jas J (Bertha) acct h343 15th
" Jas N (Linzie) porter h1368 15th
" Jas W (Jennie) steward h933 45th
" Jay B (Lidia) agt N W Mut Life Ins Co h Ashby av B
" Jayson J (Emma) dep sheriff h719 18th
" Jean bkpr Bnk of Am of Calif r1552 Sonom
" Jean L signal maint r3348 Laguna av
" John chauf r732 8th
" John (Antoinette) lab h879 Wood
" John Indy driver r2239 38th av
" John C (Pearl) lab h5565a Fremont
" John C lawyer r2269 Auseon av
" John C lawyer h1565 Oak
" John E r1405 Caroline A
" John E (Laura C) spec officer h3414 Adell
" John F (Hanalla) r1623 San Jose av A
" John F (Thomas & Schlueter) r2425 Se Clara av A
" John F (Agnes) printer h1826 Hearst av
" John H (Ida W) archt 2156 Shattuck a R503 r2732 Bancroft way B
" John I (Vida B) slsmn h1725 Nason A
" John J h5515 E 17th
" John (Daisy E) h2239 38th av
" John L (Irma) dept mgr Pullman Co b Grove
" John N (Stella) brmkr h1345 93d av
" John P (Mabel F) meter rdr PG&ECo h Logan
" John P slsmn U M Slater Inc r6503 Bay
" John P jr r2700 Logan
" John R USN h2926 Schuyler
" John S (Luella M) h2753 Beuna Vista wa
" John S (Melinne) gdnr Okld Park Dept b Thermal av
" John T clk (Helen M) h970 Rose av Pied
" John T lab r710 Clay
" John W (Bertha A) uphol h5416 El Camil
" Jonas M (Birdie) clv eng h1614 6th av
" Jos (Mary) lab 2213 6th B
" Jos clk r Hansen Hotel
" Jos (Gladys) farmer h284 Mather
" Jos (Mayre) lab h3933 Brookdale av
" Jos (Marie) lab h2213 6th B
" Jos merchant r1108 Stanford av
" Jos (Mary) shoe repr h1973 90th av
" Jos A (Amy) slsmn h3831 Clarke
" Jos G (Elma) slsmn W D Gregory jr h Hillegass av
" Jos H (Florence) h1614 Pacific av A
" Jos H pntr h782 19th
" Jos I (Lee B) h15 Eucalyptus rd B
" Jos J (Lena) carp h5522 E 16th
" Jos J florist 43 Grand av r5515 E 17th
" Jos L (Margt T) barber h32 Agnes
" Jos W (Rena) ydmn h2442 64th av
" Juarez h1395 13th
" Julia I (wid W P) h1012 Lassen B
" Kath F tel opr r8021 Hillside
" Kath G r3751 Harrison
" Kath J Mrs sten h1672 Oxford B
" Kenneth D slsmn r1810 Short B
" Kenneth E (Mildred) h3120 Telegraph a
" Krikor D (Rose) auto radiators h233 Ma
" L T Mrs tchr Pac Protective Society
" Lacey W (Edna) clk 1614 6th av
" Laura fcty wkr r358 Linden
" Laura indrs r553 32d
" Laura E Mrs h110 32d
" Lawrence lab r3310 Adeline
" Lawrence E (Mildred R) statistician 1 Claremont av B
" Lawrence F (Ethel F) chauf h1358 80th
" Lawrence W (Hilda A) slsmn A N K h2433 66th av
" Lee (Eliz) lab h2737 Acton B
" Leon B (Mollie E) h934 Santa Clara av
" Leonard A dftsmn East Bay Municipal U Dist r1973 90th av
" Leonard H (Flora M) archt h3742 Grand
" Leonard J (Agda) chauf h5321 Grove
" Leroy (Cora) h2867 Sacramento B
" LeRoy B lawyer 2140 Shattuck av B r2089 Rose B
" LeRoy R stdt r343 15th
" Leslie (Muriel) auto mech r6815 Trenor
" Leslie bkpr Bank of Italy r Hayward
" Leslie L (Rose) carp h1221 90th av
" Lewis h1521 3d av

For Safe, Experienced OPTICAL SERVICE

F. W. LAUFER, Inc.
OPTOMETRISTS
487 FOURTEENTH STREET
Oakland California
Phone OAkland 4010

COMMERCIAL LETTER SERVICE
WALTER F. LEE, *Prop.*
Direct Mail Advertising — Addressing Multigraph Service
Multigraphing — Addressing
428 Fifteenth Street Oakland Tel. GL encourt 6622

POLK'S BANKERS' Encyclopedia
CONTAINS A FULL AND COMPLETE LIST OF
Banks Bankers Trust Companies Savings Banks in the United States and Canada
ALSO OTHER VALUABLE DATA CONCERNING BANKS
Price $15
Polk's Bankers Encyclopedia Co.
Publishers
431 Howard Street Detroit
524 Broadway New York

TMAS
da M sten License Insp r1418 2d av
tian Mrs h2132 Parker B
oyd lab r873 Willow
oyd L (Alice) driver r1131 Grove
uis mach r3428 Helen
uis P beauty shop r3226 Lake Shore av
uise clk r3450 35th av
uise Mrs mgr St Charles Hotel h429 13th
la Mrs waiter r58 Garden rd A
slswn r2721 11th
Anderson (Carmel O) lawyer h314 San
Carlos av Pied
F firemn OFD r1363 93d av
tbel Mrs factywkr r2700 Logan
tbel W Mrs asst librn Okld Free Library
3828 Warfield av
nuel carp r1952 E 14th
nuel deckhd r3428 Helen
nuel (Rose) electn h1128 Carlton B
TMAS MAP COMPANY, George C Thomas
dgr, 361 17th, Tel GLencourt 6756 (See
nside back cover)
rgt drsmkr r3232 Galindo
rgt Mrs h448 Valle Vista av
rgt (wid Louis) h661 7th
rgt A Mrs h3140 College av B
rgt R slswn r6431 Hillegass av
rion A C S pract 508 16th R1127 r1428
Alice
rion D eng r4512 Edgewood av
rtha slswn Gainsboro Millinery r828 38th
rtha E r1820 Euclid av B
rtha E (wid Danil W) h2324 Roosevelt av B
rtha F r2269 Auseon av
rvin E pntr r450 62d
ly Mrs h533 Merrimac
ry Mrs h826 Wood
ry Mrs h2654 78th av
ry A tchr Pub Sch r3048 Halcyon ct B
ry E r1728 Pleasant Valley av
ry E Mrs h8021 Hillside
ry F (wid J K) office asst J R Masterson
1401 Bonita av B
ry L (wid W W) r1842 Parker B
ry T Mrs dom r2532 Cedar B
ttie (wid Frank) dom h335 Knoll av
ttie waiter r955 62d
ude h836 Magnolia
ude A sec r2719 Dwight way B
urice (Nell) slsmn h1718 High A
ybelle r1735 19th av
redes J sten r2424 106th av
rth (Lois) mach h3038 57th av
rvin M (Marie) vulc r1131 Grove
hl (Ellen) lab h2442 E 11th
lton C (Viola) pianotuner h1735 19th av
lton P pilot Okld Airport r420 26th
nnesota clk r2721 E 11th
nchie waiter r820 19th
riel stdt r1440 45th av
riel V hemstitching 4095 Foothill blvd
ra Mrs h2016 Market
rtle (wid J H) h2089 Rose B
rtle M clk r2324 Roosevelt av B
Mrs lndrwkr r2914 Chestnut
C chauf r638a Fairview
ncy T r5935 Laird av
nhan B (Marie L) mgr Peck & Hills Furn
66th Chetwood Co
hanlel (Helen) h2822 55th av
son (Florence) seamn h7601 Weld
l A (Lulu) formn Hubbard & Co h7807
Weld
a P (wid F F) h2719 Dwight way B
man shoe repr 2938 College av B r 604
udson
val D lawyer r6431 Hillegass av
A h3825 Harbor View av
a maid r904 Wawona av
er H dept mgr Oakland Assn of Credit
en r214 Grand av
e H (Anna) porter h1359 8th
ille r7807 Weld
ar E (Clara J) h1428 4th A
l D dist supvr attendance Pub Schs r419
oss av
l V clk r1810 Short B
l V (Mary) dyer h563 34th
line sten r2424 106th av
cy (Myrtle) collr h2814 Calhoun A
er J (Mary L) jan h377½ 49th
lemina Mrs h2130 E 15th
llis stdt r2461 Warring B
armn Key System r rt 4 bx 167 Hayward
R emp Rheem Mfg Co r Richmond
TIAS RADIATOR MANUFACTURING CO
K D Thomasian), Radiators, Fenders, Metal
odies Repaired and Welded, Radiators
ade for Any Make of Car, 434 25th, Tels
akland 1241 and 1242
Rph barber r5807 Adeline
Rph E (Henretta) clk h1546 Spruce B
R A (Alma) h2424 106th av
Rs J (Eva A) h1843 Rose B

THOMAS
" Reginald (Eva) (Brotherton, Thomas & Co) h2806 Ashby av B
" Richd H (Iline) clk h1437 Berkeley way B
" Richd M (Lena M) mariner h2901 Grove B
" Rigging Co G W Thomas pres, E W Knoll v-pres, C R Dalzell sec-treas, 3431 Market
" Robt (Anna J) auto mech h4033 Carrington
" Robt stdt r5a Virginia B
" Robt C stdt r2315 College av B
" Robt E clk Standard Oil Co r1207 Bancroft way B
" Robt E (Dora) pntr h1063 47th
" Robt R r2753 Buena Vista way B
" Robt S r3751 Harrison
" Roger (Ruth M) hoisting eng h335 Knoll av
" Rolin h3428 Helen
" Rose, alteration hd H C Capwell Co r San Leandro
" Roy (Eliz) carp h2827 Grove B
" Roy C brkmn r2086 Telegraph av
" Roy L clk r1416 35th av
" Sallie (wid Chas) h1222 College av A
" Saml A (Carnell) auto mech r8021 Hillside
" Saml D (Belle) gas sta 6000 Telegraph av h1110 53d
" Sarah maid r412 8th
" Sarah M Mrs h3816 Market
" Spiro J (Europy) barber 460 19th h804 Oak
" Stanton J (Doris) carp h3118 Fruitvale av
" Theo (Thelma) waiter h815 Henry
" Thos (Jeanette) h3048 Halcyon B
" Thos A pres Durkee-Thomas Corp r San Francisco
" Thos H (Ellenor) h901 Carlton B
" Trevor R (Myra E) h1514 Bway A
" Vera hairdrsr C B Barty
" Violet sten City Planning Com r5522 E 16th
" W Paul dist traffic mgr Western Air Express r540 Alcatraz av B
" Wade H (Ida) asst mgr Fugazi Oakland Branch Bank of Am h1070 Amerly rd
" Walter (Mina) bkpr h2801 E 16th
" Walter candy mkr r1463 74th av
" Walter car clnr r829 E 19th
" Walter (Albertine) chef h1217 Ward
" Walter (Marie) dentist h6438 Benvenue av
" Walter electn r3973 Edwards av
" Walter (Edith) factorywkr h7327 Rudsdale
" Walter A (Isabelle) slsmen h4155 Penniman av
" Walter B (Jean) phys dir h1405 Sacto B
" Walter G (Dollie) h3852 Randolph av
" Walter L (Clara) supt S F Sulpher Co h1136 Carlton B
" Waymer bus washer r1188 10th
" Wendell (Jane) formn Gardner Elec Mfg r2934 Octavia
" Wheldon & Nutt Inc Percy Nutt pres, T E Wheldon v-pres real est 2060 Allston way B
" Whilamena maid 6315 Chabot rd
" Wickson stdt r2723 Bancroft way B
" Wilbert F dentist 1540 San Pablo av R611 h495 Elwood av
" Willa C S pract 2333 Bway
" Willa L Mrs h3106 Partridge av
" Wm h3566 Custer
" Wm h2424 Grove B
" Wm h715 40th
" Wm adj PG&ECo r647 55th
" Wm (Juanita) butcher h1092 66th
" Wm cook r1144 Peralta
" Wm formn Rosenberg Bros & Co r San Francisco
" Wm oiler r316 Market
" Wm stdt r2518 College av B
" Wm stdt r2220 Piedmont av B
" Wm A (Eliz M) h1167 8th
" Wm A (Rae) slsmn West Auto Supp Co r7227 Arthur
" Wm B (Anna) h8699 Telegraph av
" Wm B (Clement) ins agt h300 E 19th
" Wm C (Alice) chauf h1928 Adeline
" Wm C (Lauratta) formn h1207 Bancroft way B
" Wm D drftsmn r596 29th
" Wm E (Lillie) h3843 Grove
" Wm E clk r6542 Dana
" Wm P r2170 38th av
" Wm F serv mn Capwell Sullivan & Furth r San Leandro
" Wm G (Goldie) slsmn Pac Coast Paper Co h605 29th
" Wm H (Margt) h596 29th
" Wm J (Marcelene) clk h1915 Centine av
" Wm J clk h2934 Octavia
" Wm L (Hazel E) clk h2415 Seminary av
" Wm M (Eliz) lab h877 Isabella
" Wm N (Dollie G) carp h2626 68th av
" Wm N (Daisy B) eng h854 Laurel A
" Wm R h1728 Pleasant Valley av
" Wm W (Fern) slsmn h1536 Blake B
" Wm W jr (Mary F) eng East Bay Municipal Utility Dist r302 Taurus av
" Willis (Jennie) h1350 Regent A

NORTH GERMAN LLOYD

Less Than 5 Days To Europe

ss Bremen
ss Europa
ss Columbus

North German LLOYD
626 Market Street
San Francisco

NORTH GERMAN LLOYD

READ'S BONDED ADJUSTMENT BUREAU

1307 Harrison Street See Page 131 **Tel. HI ghgate 341**

THOMAS
" Winfield A clk r1198 Laurel B
" Z Lincoln (Veola) chemist h1623 Carlton B
" Z Lincoln jr clk r1633 Carlton B
" Zeph L (Muriel) mach h6815 Trenor
" & Schlueter (J F Thomas E A Schlueter) elec clock mfrs 2425 Santa Clara av A
Thomasberg Enoch M (Selma) iron wkr h1448 82d av
Thomasian Krikor D (Rose) (Thomas Radiator Mfg Co) r233 Mather
Thomason Albt C (Edith) slsmn h6006 Holway
" Alfd electn r1901 69th av
" Ford (Gertrude) clo cln 2542 Santa Clara av A h911 Taylor av A
" Granville M (Cella M) buyer M W & Co h1021 McKinley
" Harvey clk r5838 San Pablo av
" Margt stdt r2545 Hillegass av B
Thomasson Jesse (Mae) mach h1710 14th
Thoming Geo R (Marie) acct h3764 Piedmont av
Thomlinson Frances clk r2103 12th av
Thommen Gilbert G (Raye) formn Rola Co h2440 8th av
" Philippina Mrs nurse h5240 James av
" Raye Mrs apt mgr 2440 8th av
Thompkins Laura B (wid F A) r1605 Tyler B
" Minnie B r1605 Tyler B
" School 5th cor Linden
Thompoulos Wm barber 454 8th r823 Washn
Thompsen Ethel M Mrs slswn r738 53d
" Lenard E clk r1448 71st av
Thompson see also Thomason, Thomsen and Thomson
" A A clk r339 49th
" A B h1616 19th av
" A F slsmn Armature & Ignition Supp Co r3210 63d av
" A H (Mariam) slsmn h921 Bway A
" A L labty techn W W Kelley r San Leandro
" A LeRoy (Ethel) slsmn Kemper Radio Co h738 53d
" A M slsmn Union Paper Co
" A M Mrs slswn r1445 Harrison
" Abagail (wid Geo) r2204 Dwight way B
" Adolph electn r5145 Coronado av
" Aimee C teller East Bay Municipal Utility Dist r564 63d
" Alan R (Marie) instr U of C h2535 Chilton way B
" Albt (Renee) serv sta opr r350 Walnut av
" Albt B (Eleanor) mgr The Bradstreet Co h231 29th
" Albt H (Reyna) clk r2645 65th av
" Albt V (Gertrude V) h806 Contra Costa av B
" Alex (Ina) pntr h1914 Pacific av A
" Alfd (Mabel) clk h1507 Filbert
" Alice h1019 E 12th
" Alice (wid Jos) r5275 Claremont av
" Alice clk r226 Wildwood av Pled
" Alice mach opr r1449 82d av
" Alice Mrs barber 2131 23d av
" Alice M tchr r2700 Prince B
" Alice M (wid G A) r3003 West
" Alice T (wid A J) h1308 Shattuck av B
" Aline M sten r3556 64th av
" Alison nurse r5038 Cochrane av
" Alma Mrs r1930 85th av
" Alma Mrs waitress r2025 San Jose av
" Alva L (Betty M) lab h3556 64th av
" Alvon clk r339 49th
" Amelia Mrs h869 27th
" Amy artist r38 Glen av
" Andw (Caroline) mstr mariner h5145 Coronado av
" Andw B (Eleda) elec eng h1706 Hearst av B
" Andw G lawyer 2161 Shattuck av B R4
" Andw R r2003 Essex B
" Angeline (wid Jas) r912 Oak A
" Anita H Mrs dept mgr Neal, Stratford & Kerr r1452 Lakeshore blvd
" Anna C S pract 508 16th R1125
" Anna Mrs r1614 8th
" Anna C Mrs h2416 Stuart B
" Anna R (wid J R) h205 Crocker av Pled
" Anna Z Mrs h1926 Chestnut A
" Annie (wid Frank) h1119 Carlton B
" Annie (wid Wm) h535 Balfour av
" Annie H (wid F G) h1109 Glendora av
" Annie L (wid Davis) h1449 82d av
" Arden nurse U of C r2814 College av B
" Ardel stdt r2520 Durant av B
" Ardith elev opr r457 28th
" Arnold (Ruth M) clk h1840 E 24th
" Arth r1817 Ward B
" Arth (Lillian) barber h1803 Carlton B
" Arth delymn r631 36th
" Arth lab h1418 Campbell
" Arth tailor 2417 Telegraph av
" Arth A (Gertrude K) bldg contr h4101 Opal av
" Arth E (Ethel E) drftsmn Oakland Eng Dept h4804 Lawton av
" Arth L (Nella) ptrnmkr h1610 Julia B

THOMPSON
" Arth M clk Oliver United Filter Inc r Francisco
" Arth M (Grace) slsmn Union Paper Co r Park blvd
" Arth R serv sta opr r2651 78th av
" Arth R (Lorena) sign pntr h9239 C
" Aug G r2480 61st av
" Aurora music tchr 535 Balfour av
" Belinda dom r3213 Nicol av
" Benj H stdt r1936 Thousand Oaks blvd B
" Bernard (Kei) guide h1916 Clement A
" Bernice r738 53d
" Bert (Luella) lab r6256 Harmon av
" Bert B (Hannah) mach h1473 70th av
" Bertha (wid Abr) r2219 65th av
" Boyson L (Nora) firemn OFD r2617 Lu
" Budd E auto mech r2319 Webster
" Building 330 15th
" C (Ethel) waiter r2815 Dohr B
" C E vinegar wkr r391 Estudillo
" C G clk r338 Athol av
" C W clk r1090d 63d
" Calvin r2714 Chestnt
" Carl h16 Vernon
" Carl pntr h1734 33d av
" Carl F casket trmr r185 10th
" Carmen stdt nurse Saml Merritt Hosp
" Caroline J (wid Rasmus) h1568 36th av
" Carolyn Mrs h2618 Haste B
" Carrie Mrs h2136 8th av
" Carrie (wid John) h3853 Howe
" Cath r6046 Lawton av
" Chas r2500 Durant av B
" Chas (Mary) h2014 Encinal av A
" Chas (Fannie) h1434 52d av
" Chas window trmr r717 Grosvenor pl
" Chas A (May E) collr h2571 68th av
" Chas A (Annie) wtchmn h1620 57th av
" Chas C (Alice C) h2005 High
" Chas D refrigerator repr r5916 Canning
THOMPSON CHARLES E (Laueretta) Dru 1246 E 14th, Tel Merrit 0015, Store at Brookdale av, Tel Fruitvale 1471, Rawson, Tel FRuitvale 4946-J
" Chas E h1740 Walnut B
" Chas F (Susan) sec Jackson Furn Co Edgewood av
" Chas F (Alice M) carp h226 Wildwoo Pled
" Chas G assoc prin A to Zed Sch r587 A ton av B
" Chas J (Thelma) waiter r849 36th
" Chas W (Gertrude) clk h7332 Holly
" Charlotte r2818 San Pablo av B
" Charlotte waiter r2802 San Pablo av B
" Chester (Rose) h472 Crescent
" Chester W (Gladys) auto mech h2116 Jose av A
" Christine L sten r3484 Midale av
" Clara beauty opr h2341 Valley
" Clara r1423 Central av A
" Clara H (wid Peter) r1423 Central av A
" Claire Mrs h3706 West
" Clarence (Lydia) plstr h1702 9th av
" Clarence E (Vada) slsmn h3215 Mills Vi
" Clarence J pres-mgr Builders Hardwar r Hotel Leamington
" Clarence L meat ctr r820 Isabella
" Clemmie E h940 63d
" Clifford (Lucie E) slsmn h138 Monte av
" Clyde stdt r2844 Grant B
" Clyde L (Mary) osteo 1419 Bway R302 Boulevard way
" Cora slswn r4246 Bway
" Cyril C (Vivian D) registrar Boeing S Aeronautics h1814 Central av A
" Daisy Mrs h2041 Jones av
" Daul A auto stock mn r9832 E 14th
" Darthulia S Mrs r450 Cavour
" David mech r1531 Lafayette A
" David (Jennie) wchmn h3213 Nicol av
" David A (Milla) slsmn h3338 Over
" David A (Mildred C) mech r724 Curtis A
" David G (Rosetta) photog h1841 Adelin
" David N (Ruth) mldr r2014 Central av
" David P (Maude) h1132 Park av A
" Davidina (wid Alex) h1571 Vista
" Dennan (Cleo) clk h5916 Canning
" Donald B auto mech r1734 Blake B
" Dorthine r1533 Union A
" Dorothy r540 28th
" Dorothy D clk r403 Moraga av Pled
" Douglas musician r1308 Shattuck av
" E clk r344 13th
" E A Mrs h921 University av B
" E C storekpr Steel Tank & Pipe Co Berkeley way B
" E H h145 Lakeside dr
" E H clk r377 Belmont
" E J buyer H C Capwell Co r1212 Orego
" E R clk Hotel Whitecotton
" Earl (Virginia) cook h1040 Peralta
" Edgar r1445 50th av

ORGANIZED 1847

FINANCE YOUR AMBITIONS AND OBLIGATIONS

(Family and Business)

By Definite Contract with
The Penn Mutual Life Insurance Company
JOHN P. DAVIES AND ASSOCIATES, OAKLAND, CAL.

HMPSON
dgar L lab r1401 Fairview B
lth Mrs dom 4 Sierra av Pied
lth M (wid D A) h2241 Durant av B
Ina r1930 11th av
Ina B slswn r YWCA
Ina M r4502 Brookdale av
Iw slsmn r1724 24th av
Iw A ydmstr WPRR r San Francisco
Iw B (Ethelyn) storekpr h2714 Chestnut
Iw E clk r2003 Essex B
Iw L h1401 Fairview B
Iw M h2003 Essex B
Iw R slsmn Shell Oil Co r2010 Berryman B
Iw S tires 2100 San Pablo av B
Ewin (Carrie) saw filer h3358 Laurel av
Ewin T (Bessie) clk h1024 44th
Ee C (wid C N) h1890 Arch B
Eon A clk r2531 Channing way B
Eanor Mrs asst Fred Ewing r323 Lenox
Eta E (wid Thos) tchr Pub Sch h2806
berry B
E: h6222 E 17th
E: Mrs h319 Lincoln av A
E: (wid W J) h1731 Stuart B
E: T r5935 Mauritania av
Es H (Elta) dentist 426 17th R413 h224
n Carlos av Pied
Eier J clk r3600 Grand av
Eelia Mrs clk r631 36th
Eery G office 408 15th r Whitaker Arms B
Elly E sten r5396 Walnut
Ema Mrs h873 Wood
Ema Mrs slswn r564 63d
Ema C (wid W R) h185 10th
Ema H (wid H G) h189 Vernon ter
Ema R (wid G W) h5935 Mauritania av
Ed Mrs tchr Pub Sch r587 Arlington av B
Eest bgemn r3900 Santa Rita A
Eest E (Mabel) h2280 35th av
Eest L r2000 San Pablo av
Eest W (Isabelle) h1905 Grove
Eestine r851 York
Eel r7454 Weld
E C (Isa D) h1454 Hopkins B
E L (Helen) scavenger h1631 Hearst av B
E maid r627 22d
Elyn H sten r3556 64th av
Elyn tchr Pub Sch r1109 Glendora av
3 stereo r490 44th
E deckhd r7454 Weld
E (Virginia) fctywkr h2813½ E 7th
Ea Mrs r1504 Bonita av B
Ence nurse r1523 Lafayette A
Ence Mrs r3515 Webster
Ence E r1445 Fernside blvd A
Ence E musician r564 63d
rd (Alice) ins h2709 San Jose av A
Ences r205 Crocker av Pied
Ences Mrs asst sec Ala County Tubercu-
sis Assn r2727 67th av
Ences sten r5463 Broadway
Ncis E (Emma R) slsmn Earle C Anthony
64 63d
nk A (Elsie E) auto repr 2227 Grove h628
errimac
nk A (Susie) examiner Okld Title Ins &
ar Co h1903 Haste B
nk E (Anna S) collr r547 24th
nk I (Emma L) statistician h4212 Car-
ington
nk J (Annie E) lab h1316 Center
nk asst sec Okld Recreation Dept h3139
nde
nk M (Theresa A) h430 38th
nk M (Lila L) clk h6540 Outlook av
nk T (Ruth D) court reporter h504 Wick-
n av
nkie F r851 York
r h567 11th
r (Ruby) mach h3451 Paxton
r C slsmn r392 11th
rk W (Rose) r468 Van Buren av
river Bkly Garbage Dept r1631 Hearst av
B
B slsmn Roos Bros r4188 Park blvd
B h2465 Seminary av
Bevant (Lulu M) tchr Pub Sch h456 Forest
Bevieve sec California Builders Co r1906
ckson
Be (Helen) gdnr h2666 76th av
BeC (Ella) meter reader h1829 Grove
BeC (Edna) prin Ala High Sch h1232 St
(arles A
BeF (Bessie) blrmkr h734 17th
BeF (Nellie) mldr h1227a 37th av
BeH (Ella) cook h1729 8th
BeK (Eliz) flrfnshr h1328 Broadway A
BeL (Frances E) car h1315 E 21st
BeM radio mech r2572 60th av
BeP r1571 Vista
BeR (Florence) garage h2651 78th av
BeR (Theresa A) slsmn Graybar Elec Co
r15 Colusa av B
BeW plastr r1925 Grove

THOMPSON
" Georgia Mrs r3105 High
" Georgiana (wid I F) r216 Perkins
" Gertrude sten r5463 Broadway
" Gilbert lab r571 11th
" Girard I elev opr r905 36th av
" Gladys sten r465 Fairmount av
" Gloria bkpr C W Stoll r469 43d
" Gordon r4361 Edgewood av
" Grace (wid Neal) h4438 Virginia av
" Grant J bkpr r651 Jean
" Gustav E (Emma G) sec-mgr Busby Glove Co h2108 Lakeshore blvd
" H clk r516 11th
" H L (Mary) slsmn A O Co h3712 Quigley
" H M r516 13th
" Hannah Mrs bkpr Specialty Co r1473 70th av
" Harley K civ eng r1903 Haste B
" Harold C mach r593 21st
" Harold E (Edna) contr bldr 1021 Norwood av
" Harold F (Alpha A) teller Central Savgs Bk h2419 10th av
" Harold L (Carrie E) supt Atkinson Const Co h1608 Hampel
" Harold O (Johanna) tilestr h1531 Lafayette A
" Harriet R tchr Anna Head Sch h2808 College av B
" Harris r371 13th
" Harry clk r830 Broadway
" Harry woodwkr r658 12th
" Harry F mach h5607 Holway
" Harry F (Marie) (Girard - Thompson) h507 Forest
" Harry H (Rose) h456 35th
" Harry L (Hilda) h103 Ramona av Pied
" Harry L lab r1721½ Paru A
" Harry L printer r6222 E 17th
" Harry S (Isabelle) clk h394 50th
" Harry W lab r2321 84th av
" Harvey J archt r878 Cedar A
" Helen Mrs r1086 14th
" Helen M Mrs r2821 E 16th
" Henry (Emily) h3150 Davis
" Henry R (Nicoline A) slsmn Silvers Inc h4239 Gilbert
" Henry W (Nell) oil pumper h174 Vernon ter
" Herbt boxmkr r1449 82d av
" Herbt M transp dept Post-Enquirer r113 Mesa
" Herman (Eliz) mach h1709 87th av
" Herman A (Cynthia) brkmn h421 Haight av A
" Hilma (wid Peter) h1714 10th B
" Hiram F carp h2744 Coolidge av
" Hollis R (Margt) managing dir Berk Chamber of Commerce r1504 Bonita B
" Howard A bkpr C L Hartman r3556 64th av
" Howard A slsmn r1328 Broadway A
" Hugh stdt r2527 Dwight way B
" Hugh (Edith) tailor 2081 Broadway h2901 West av
" I Mrs slswn H C Capwell Co r1914 Pacific av A
" I Maclaren (Christine) tchr U of C h2360 Hilgard av B
" Ida slswn h680 14th
" Ida Mrs r2005 Lincoln av A
" Ida Mrs dmnstr r832 York
" Ida M (wid Martin) r3370 62d av
" Ione clk r3127 Telegraph av
" Irene maid Hotel Menlo
" Irving J (Josephine) blrmkr h3615 Rhoda av
" Isaac (Alice) lab h1464 8th
" Isabelle r226 Wildwood av Pied
" J formn Inter Urban Exp Corp r540 4th
" J r493 10th
" J Douglas (Nellie) diet specialist 330 15th h4259 Lakeshore av
" J Frank (Belle) electn h558 63d
" J Henry brklyr r678 18th
" J Lawrence driver r2639 21st av
" Jacob clk r859 34th
" Jas (Annette) linemn h1458 88th av
" Jas (Leah) h1500 68th av
" Jas gdnr Ala Park Dept r810 Taylor av A
" Jas (Luella) police OPD h1551 80th av
" Jas prsmn r2320 E 14th
" Jas (Madelyn) slsmn h5806 Kingsley cir
" Jas A ferry capt Key System r San Leandro
" Jas C (Annabel C) pntr r651 Jean
" Jas E (Elva) dept mgr Tucker Warren Co h110 Fairview av Pied
" Jas I (Anna M) pntr h342 E 15th
" Jas K (Miriam) tilestr h1722 Everett A
" Jas M Rev h2315 Parker B
" Jas M wtchmn r2812 Summit
" Jas R (Chrystal) USA h3136 Monticello
" Jas S clk r493 10th
" Jas W (Grace) clk h836 47th
" Jas W waiter r1632 7th
" Jane P stdt r504 Wickson av
" Jean E slswn r906 Rose av Pied
" Jennie H (wid John) h2700 Prince B
" Jeremiah (Eleanor) serv sta h1903b Curtis B

The A to Zed School

Twenty-fourth Year

High School
Junior College
and
Intermediate School

Students Received at Any Time

3037 Telegraph Ave., Berkeley
Tel. BE rkeley 3334

See Page 172

POLK'S BANKERS' Encyclopedia

CONTAINS A FULL AND COMPLETE LIST OF

Banks
Bankers
Trust Companies
Savings Banks
in the United States and Canada

ALSO OTHER VALUABLE DATA CONCERNING BANKS

Price $15

Polk's Bankers Encyclopedia Co.
Publishers
431 Howard Street
Detroit
524 Broadway
New York

Judicious Advertising

CREATES
A New Business

REVIVES
A Dull Business

ENLARGES
An Old Business

RESCUES
A Lost Business

PRESERVES
A Large Business

SECURES
Success in Any Business

SAVES
A Failing Business

ENABLES
You to Pay Your Taxes

()

Directory Advertising Brings Satisfactory Results

WHO Sells

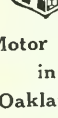

Motor Cars in Oakland?

PACIFIC NASH MOTOR CO.

2740 BROADWAY

Phone LA keside 7100

LOYALTY GROUP

Firemen's Ins. Co. of Newark; Girard Fire Co. of Philadelphia; National Ben Franklin Fire Ins. Co. of Pittsburgh; Superior Fire Ins. Co. of Philadelphia; Concordia Fire Ins. Co. of Milwaukee; Capital Fire Ins. Co. of New Hampshir Milwaukee Mechanics' Fire Ins.; Metropolitan Casualty Insurance Co. of New York; Commerc Casualty Ins. Co. of Newark, New Jersey; Fidelity & Plate Glass Insurance Company.

W.W. & E. G. POTTER, General Managers — **Tel. GL encourt 12**

1400 Financial Center Building — 405 14th Str

THOMPSON
" Jerome W (Frances H) slsmn h2727 87th av
" Jesse C (Ura) waiter h3009 Ellis B
" Jesse I (Eliz) storerm mn h2735 67th av
" Jessie R tchr Pub Sch r2140 27th av
" Jessie S (wid Chas H)) r915 Grand A
" John h317 Hanover av
" John h1026 E 14th
" John (Hazel) auto mech h7026 Lockwood
" John (Goldie) chauf h780 58th
" John clk r605 Washington
" John lab r879 Campbell
" John lab r1346 85th av
" John mach h3951 Canon av
" John mach Dow Pump & Diesel Engine Co r Walnut Creek
" John (Tillie) mstr mar h3046 Florida
" John A (Haulcer) cook h2334 Courtland av
" John A (Agnes) timber cruiser h5376 Locksley av
" John F (Nettie) h2321 84th av
" John L (Doris M) h1645 Capistrano av B
" John M (Mary) h1727 5th B
" John M (Ida) seamn h327 E 14th
" John P (Lucy C) h2023 92d av
" John W (Madeline) h1720 10th av
" John W (Nellie) acct h827 54th
" John W barber 5301 Bond h5305 do
" John W lab h1346 85th av
" Jos (Mary) tilestr h174 41st
" Jos A firemn Ala FD
" Jos B (Jewel) fruits 6685 Beck h6680 do
" Jos H (Averall) auto trmr h1681 81st av
" Jos J (Eliz) h1445 Fernside blvd A
" Jos J (Mary) h2103 12th av
" Jos W (Alma) shtmtlwkr h1601 Harmon B
" Jos W (Frances H) slsmn h2727 67th av
" K J waiter r3005 King
" Kath r2617 Linden
" Kay hdw fnshr r8958 Scott
" Kendel J (Jennie) latby tchn Western Laboratories h1408 E 25th way
" Kenneth mgr Credit Finance Bur h1443 6th av
" L Clyde (Alta) slsmn h2225 Hearst av B
" L L Mrs tchr U of C r833 Shattuck av B
" L N h439 49th
" Laura stdt r2555 Benvenue av B
" Laura (wid N J) r1817 Ward B
" Laura A Mrs r3014 55th av
" Leah slsmn R H Hoefler r611 28th
" Leon musician r5323 Shafter av
" Leon R (Elsie) lab h2602 75th av
" Leona H (wid Edw) h664½ 60th
" Leonard E (Minnie) auto mech h459 59th
" Leslie A (Edith) nurserymn h7454 Weld
" Leslie H (Agnes) br mgr Guys Drug Stores h1449 45th av
" Lester (Verna) chauf h2645 65th av
" Lester E (Janet G) reprmn h2280 35th
" Lester J slsmn Fashion Bootery r5608 Kingsley cir
" Levant G tchr Pub Sch r456 Forest
" Levi B (Carrie) cbtmkr h962 Apgar
" Lillian r1016 Grand A
" Lillian dietary dept Saml Merritt Hosp r589 22d
" Lilly r226 Wildwood av Pied
" Louis (Stella) carp h1523 Virginia B
" Louise (wid L H) h2149 Central av A
" Louise v-prin Versailles Sch A r1418 Central av A
" Lorentus S (Florence) h3214 College av
" Luke r1621 12th av
" Luke (wid Hamilton) r2818 San Pablo av B
" Luther M (Ada) shtmtlwkr h5452 Roberts av
" Lyndon G (Bernice) supt Am Bitumuls Co h1759 Seminary av
" Mabel bkpr r5145 Coronado av
" Mabel E h3650 Broadway
" Maitland A (Ida L) dep Okld City Treas r184 13th
" Margt E clk U of C r2241 Durant av B
" Margt J (wid J D) r2112 Essex B
" Marie r1601 Harmon B
" Marie L artist h3048 Deakin B
" Marjorie L r2226 Chapel B
" Martin (Wilhelmina) mariner h1324 78th av
" Martin A (Ruth) h901 106th av
" Mary Mrs h2500 Durant av B
" Mary (wid Robt) r1605 Belvedere B
" Mary cook 54 El Camino Real B
" Mary lamp trmr r1401 Fairview B
" Mary A r189 Vernon ter
" Mary A sten r901 106th av
" Mary E (wid Geo) r1231 25th av
" Mary T waiter 2320 E 14th
" Mayme r1622 Harrison
" McKinley autowkr r1119 Seminary av
" Melba r1914 Pacific av A
" Melvina Mrs h1119 Seminary av
" Mildred magnavox asmblr r6929 Lacey
" Mills lab r5934½ San Pablo av B
" Milton (Naomi) carp h3014 Encinal av A
" Mitchell (Wanda) ins broker h866 Paloma av

THOMPSON
" Mollie M Mrs teleg opr r1320 Grand av
" Morris (Kath) clk h1628 Fairview B
" Myrtle r2026 9th av
" N B signalmn r1907 Eagle av A
" Nellie Mrs r2520 Market
" Nellie Mrs h3484 Midvale av
" Nellie M Mrs h38 Glen av
" Nels pastor Grace Tabernacle h548 20th
" Nelson G h1368 Grove A
" Nelson W (Earah R) mech eng h6046 I ton av
" Nolan dentist r3600 Grand av
" Nora tchr Pac Protective Society r2046 7
" Norman clk Central Natl Bk r4361 Edge av
" Ole S (Dagmar) mstr mar h2066 Eagle
" Oliver M (Mary J) police BPD r1803 D way B
" Ora dom r1530 La Loma av B
" Otis M lab r3556 64th av
" Pauline clk r851 York
" Pauline Mrs h911 Grove
" Percy W (Nellie C) ins agt h403 Morag Pied
" Ralph r866 Paloma av
" Ralph r611 28th
" Ralph J lab r734 17th
" Ray Indy driver r611 28th
" Ray W (Agnes) inkmkr h1410 5th B
" Raye (Helen) pharm h4527 Pampas av
" Robt (Sarah A) lab h1426 9th av
" Robt lab r1446 23d av
" Robt (Ora) slsmn h721 40th
" Robt M (Anna V) slsmn h5850 Birch ct
" Robt W stdt r2225 Hearst av B
" Robt W Mrs emp Mobilized Women of keley r679 The Alameda B
" Roland S aviator r3853 Howe
" Ronald H stdt r2806 Cherry B
" Rosaline I tel opr r1422 8th av
" Rose r6046 Lawton av
" Roy E h1278 64th
" Roy E pilot Okld Airport r3113 Linden
" Roy E (Johanna) plmbr h2850 Octavia
" Roy G (Genevieve) slsmn h5800 Keith av
" Roy S (Susan J) auto repr 6861 Sunkl h6869 do
" Ruth r646 Lawton av
" Ruth Mrs r1834 Alameda av A
" Ruth E r2917 Florence B
" Ruth r6540 Outlook av
" Sadie S (wid H G) h1635 Prince B
" Sally Mrs drsmkr h851 York
" Salvatore bussmn r1610 Harrison
" Saml S restr 1937 San Pablo av B r mond
" Sarah (wid T H) h1325 10th
" Sarah E (wid G H) h2319 Webster
" Sarah E (wid H A) h730 9th
" Schuyler clk r2820 Foothill blvd
" Sheffield (Alice) floor plshr h905 36th
" Soren (Freda) steward h2520 Encinal av
" Stanley (Dorothy) h1663 Centini av
" Stanley (Doris) clk h721 58th
" Sula h2244 85th av
" Susan tchr Pub Sch r San Francisco
" T R mech hlpr r1432 E 14th
" Thelma clk r1914 Pacific av A
" Thelma L maid 698 Arimo av
" Theo V stdt r2531 Channing way B
" Theo W stdt r866 Contra Costa av B
" Theresa Mrs cafeteriawkr Pub Sch h 15th
" Thos (Margt) floor lvr h2145 Oregon B
" Thos r6046 Lawton av
" Thos (Ida) glazier h7006 Holly
" Thos B clk h1815 Derby B
" Thos G deckhd h1140 E 14th
" Thos J (Sylvia L) lighting equip 56 h1367 Oakland av Pied
" Thos W (Lula) h2712 55th av
" Troy servicemn E J Chubbuck Co r P Oregon
" Troy T (Bertha) custodian First Christ r111 Fairmount av
" Tully (Ethel) carp h594 31st
" Van B (Nina M) floriculturist h11500 hill blvd
" Veroni Mrs r1811 27th av
" Virginia sten Calif Material Dealers r San Francisco
" Wallace S (Mary) slsmn Jackson Fu h1368 52d av
" Walter elev opr r1700 Parker B
" Walter (Mary) lab h3004 Encinal av
" Walter B (Margt) mach h568 47th
" Walter F (Artificial Limb & Appliance Co) h95 Hamilton pl
" Walter J (Miriam) clk h552 North
" Walter P (Marjorie) research assoc h967 Tulare av B
" Walter T (Catheleen) rntr h1511 Ore
" Ward A bkpr r1943 Dwight way B
" Wilber lab r1346 85th av

B. F. Schlesinger & Sons

Telephone HO lliday 1000

ntrances on Broadway, San Pablo and 16th Streets — OAKLAND

EMPSON
lhelm tailor 1020 Bway R27
n r2327 Grove
n (Emily) clk h5396 Walnut
n (Edna) floor lyr h2655 78th av
n lab r846 Foothill blvd
n (Margt) watchmn h1038 5th
n A r1947 Dwight way B
n A (Kath) h498 25th
n A (Nancy) meat ctr h945 46th
n A Jr (Ruth) acct h1918 Parker B
n B h3018 Capp
n B h3244 Wyman
n B gas sta Fruitvale av cor E 12th r4502 Brookdale av
n B (Ivy A) h2501 7th av
n C eng r2806 Cherry B
n G stdt r2607 Hearst av B
n H (Lillian) mech eng h1221 Oxford B
n H jr clk r1221 Oxford B
n J (Nellie) h1714 38th av
n J (Minnie) carp h1615 Prince B
n J D (Chestina) restr 1530 7th h1528 do
n M (Mary L) h2415 Telegraph av
n M (Ella A) slsmn h2917 Florence B
n P (Henriette) h4032 Lakeshore av
n R (Elena R) clk h2445 Derby B
n T (Alice E) plstr h2119 Essex B
n W (Kath) acct h4502 Brookdale av
illard G r1426 9th av
ma C sten r2645 65th av
dHolmes Ltd J W Holmes pres, R E Crane
ec whol radio supp 291 4th
s Arth W (Edith) pntr h2604 Bartlett
d (Jennie) carp h2008 Pacific av A
rtha Mrs r1428 Alice
sen see also Thompson and Thomson
n J sten Central Natl Bk r3117 Lewiston
v B
h H (Carrie) coppersmith h1714 Rose
l pntr r1734 33d av
P (Sophie) driver h5226 Market
l M (Louise) pntr h1915 Hearst av B
oline Mrs slswn r1628 California
s W auto mech r1809 Short B
istoffer R r3284 Central av A
l C mstr mariner h2346 6th B
C (Ann) (Civic Center Garage) h1809
nort B
L (Mabel) opr Ala Municipal Elec Light
ant h1236 College av A
old A clk r1523 Paru A
en r1510 Grand A
da J r2820 Van Buren A
stian P clk r478 63d
stdt r Bowles Hall B
gt house mother Chung Mei Home r3000
h B
guerite sten r1529 Paru A
hl (Nina) h1534 67th av
(Annie) pipefr h879 Walnut A
A (Mary) h3437 Hollis
h R studt nurse Saml Merritt Hosp
e Mrs cafeterlawkr Pub Sch r5226 Market
ia sten r1008 Peralta av B
o h123 Bay pl
s A (Louise M) mstr mariner h1529 Paru A
a r1714 Rose
pntr r420 26th
son Alex B (Cath) (Atkinson Grinding & ach Wks) h2022 E 23d
e F (wid Herbt) h2808 Hillegass av B
n B (Caroline) printer h1618 19th av
w E (Esther V A) pntr h1623 4th av
a M mgr Uptown Realty Co h315 21st
ie (wid P M) h1630 Ashley av B
n (Lettie) mach h1705 Bway A
n D (Olive) lawyer h113 Mesa av Pled
ie r402 Grand av
ol clk r19 Panoramic way B
oll h1628 Calif B
n (wid Jas) r767 Santa Ray av
s M r1510 Grand A
ster (Christina) h673 38th
(Rosetta) waiter r1841 Adeline
thy r814 14th
und A (Florence) police OPD h3033 58th

D stdt r2428 Bancroft way B
J (Dorothy) electn h15b Armanino ct
sten r2228 Sacto B
y (wid Fred) r3163 Arizona
lyn Mrs tchr Bkly Pub Sch 2428 Bancroft way B
rn M r1623 4th av
ach r1511 Oregon
aymond (Jessie D) slsmn h654 Chetwood
ence slswn r3033 58th av
ces M r1623 4th av
k B printer r490 44th
k sht mtl wrkr r2228 Sacto B
stdt r2405 Bowditch B
R (Therese) slsmn h1015 Colusa av B
r2035 Changing way B

THOMSON
" Harold H (Margt E) statistician h19 Panoramic way B
" Harry L (Jennie) stdt r2224 Chapel B
" Herbt musician RKO Orpheum rConcord
" Herbt Rev pastor h2709 Dwight way B
" Irving P clk r1912 Channing way B
" Isabel A tchr Pub Sch 5939 Shafter av
" J C r 2314 Haste B
" Jas A restr 3320 Telegraph av
THOMSON JAMES A (Janet) V-Pres Bank of Italy Natl Tr & Savgs Assn, h491 Staten, Tel HO lliday 1485
" Jas A (Jeannette) v-pres Bank of Italy h825 Rosemont rd
" Jas M (Eleanor F) acct h2814 Russell B
" Jean maid 2524 Encinal av A
" Jean Mrs h1510 Grand A
" Jessie D Mrs bkpr Piedmont Groc Co r654 Chetwood
" John (Marian) baker h2225 23d av
" John A (Cath) h1945 86th av
" John N (Jessie) lab h1468 10th B
" John R slsmn PT&TCo r1510 Grand A
" John W (Rosa) barber 5301 Bond r5305 do
" Julia A B (wid S E) h1912 Channing way B
" Kathleen factywkr r1511 Oregon B
" Kel Mrs clo clnr 2102 Hopkins r1916 Everett A
" Kenneth S (Helen) mgr Okld Assn of Credit Men h830 Santa Ray av
" Leslie P (Edith E) slsmn h1115 Winsor av Pied
" Lora clk Pig'n Whistle Corp r1049 Pomona B
" Lucy F r2414 Telegraph av B
" Margt Mrs tchr Bkly Pub Sch 19 Panoramic way B
" Margt R (wid Wm) r1115 Winsor av Pied
" Mary sprayer r7006 Holly av
" Mary J Mrs h1625 4th av
" Muriel clk h814 14th
" N T dental mech r3600 Grand av
" Peter supt Franklin Bldg r2940a Fruitvale av
" Quintus R (Lovenia) r576 47th
" Ralph L (Mabel) h1425 Paru A
" Robt (Cath) slsmn h1530 Harrison
" Robt A (Mabel) inspr h2714 Alcatraz av B
" Robt R (Maria) phys 400 29th h354 Alcatraz av B
" Robt R (Florence) plmbr h1015 63d
" Rollan J auto mech r1630 Ashby av B
" Ross (Charlotte L) h4100 Lakeshore av
" Sarah (wid A D) r113 Mesa av Pied
" Thos W (Augusta) carp h2228 Sacto B
" Thos W jr lab r2228 Sacto B
" Wm J miner h5939 Shafter av
" Wm R auto mech r1510 Grand A
Thoni Fred baker r521 22d
" Jake A (Della D) carp h6400 Sunnymere av
" John r3132 Coolidge av
Thonseller John F musician r1131 The Alameda B
Thor Edw J (Hazel) artist h1204 Peralta av B
" Frank A (Renata A) auto mech h1801 Carlton B
" Waino (Margt) mariner h1611 Stannage av B
Thorburn Helen (wid W J) r1515 54th av
" John W mach r1843 Goss
" Robt (Susan) flanger h408 E 14th
" Wm J jr (Emily K) slsmn C A Appeldorn h139 Ricardo av Pled
" Wm L (Inez M) mach h1815 5th av
Thoreau Raymond musician Arabian Theatre r San Francisco
Thorell E Mrs cafeterlawkr Pub Sch r1945 8th av
" Edw E (Ruth H) mech dentist h1365 E 32d
" Everett h1945 8th av
Thoren see Thorn and Thorne
Thoresen B appr r2557 San Pablo av
Thoreson Carra (wid Geo) h5800 Walnut
" Laurence L (Carol) h2707 55th av
Thorgersen Herman I (Helma) mach h5508 Kales av
" Oliver (Ann) research eng h1344 Park av A
Thormacher Adam r1532 Webster
Thormahlen holder on r2045 83d av
" Max (Thelma) lab h2515 E 27th
" Nickolas T auto mech h602 22d
" Wm (Ida C) optician h3266 Garfield av A
Thorn see also Thorne
" Celia Mrs r843 34th
" Claude C (Mildred) typewriters 337 19th h4225 Suter
" Cyrus A lab h832 Wood
" John P h2109 Clinton av A
" Maud (wid S A) r2220 11th av
" Owen wtchmn r492 9th
Thornalley Marie Mrs h1426 51st av
Thornally Geo F r832 Paramount rd
" Harry M (Blanche E) (Bay City Iron Wks) h1427 39th av
" John mach United Iron Wks r San Leandro
" Ralph W r832 Paramount rd

HERBERT D. BAKER
HOUSE MOVER

House Raising
—
Brick Shoreing
—
Rigging
—
Smokestack Raising
Trusses and Girders
—
Heavy Machinery Moving
—
17th and Gaynor Ave. Richmond

Tel. Richmond 52

C. P. MURDOCK, INCORPORATED

10TH FLOOR SYNDICATE BUILDING

Telephone GLencort 5040

ACREAGE — HOMESITES — INDUSTRIAL

Western Normal

36th Year

Intensive ten months' course

Practice Teaching

Graduates assisted to get schools

2419 Haste Street Berkeley Tel. BE rkeley 4404

RAUER'S LAW & COLLECTION CO.

A CORPORATION

J. J. RAUER, Pres. ROY E. CLARK, S

Collections Made Everywhere—No Collection, No Charge

703 Market, San Francisco See Pages 102 and 133 Tel. GA rfield 4

THORNALLY
" Wm G (Agues) contr 354 Hobart R217 h832 Paramount rd B
Thornblad Wilfred T (Vera) mach h2624 Foothill blvd
Thornburg Belle C (wid Saml) r2600 Ellsworth B
" Betty r415 Euclid av
" Frank fl mgr The Venus r485 Cheney av
" Frankie E Mrs h20 Yosemite av
" Nellie (wid C H) r1328 10th
" Raymond auto mech r1840 Berryman B
Thornburgh Margt L (wid Herbt) h1523 Lincoln av A
" Ralph U (Ruth E) civ eng h2107 Hearst av B
" Walter L (Florence) treas Calif Dining Rooms Inc h1056 Keith av B
Thornburn Ruby r408 E 14th
Thornbury Alice clk r633 56th
" Carl R box mkr r2130 Essex B
" Delmar L (Alpha E) lawyer h461 Bellevue av
" Ella M nurse 468 Perkins
" Florence I r2130 Essex B
" Fred (Mary) h633 56th
" Herbt J (Dorothy) lieut OFD h5587 Genoa
" Madge A sten r2130 Essex B
" Richd H (Minnie) pntr h2130 Essex B
" Sedgley r461 Bellevue av
" Walter M meat ctr r2130 Essex B
Thorndike Elpha stdt r2520 Durant av B
" Herman A (Emma) plstr h2450 E 21st
" Saml L tchr U of C r2435 Bancroft way B
Thorndyke Walter L (Helen) office mgr Washn Mkt h2530 Mathews
Thorne see also Thorn
" Alice E clk r1224 106th av
" Arth E (Lillian D) slsmn Pierce-Arrow Pac Sales Co h375 Fairmount av
" Clarence L (Lottie M) supt Bechtel & Utah Const Co h2730 Best av
" Cora R Mrs h3255 Lakesore av
" Eliz (wid Wm) h68 Garland av
" Emma Mrs h856 Vermont
" Frank lab r1778 7th
" Geo jan r1218 106th av
" Hazel waiter Theo Paganis
" Henry h92 8th
" Jack (Florence H) chauf Fernwood Ranch Dairy r Walnut Creek
" John L (Jessie) jan h1611 Carlton B
" Nathaniel G (Ellen) carp h1328 106th av
" Nellie jan r1218 106th av
" Nich r1479 Fruitvale av
" Philip E h68 Garland av
" Raymond B (Margt) h1455 36th av
" Wm hdw fnshr r5515 Holway
" Wm A r1224 106th av
" Wm E (Anna J) with The Chronicle r1047 Ventura av B
" Wm J (Victoria A) auto mech h1224 106th av
" Wm J slsmn h655 58th
" Wm P (Vivian E) h47 Jerome av Pied
Thornely Doris M r1735 Cedar B
" Fredk (Laura T) h1735 Cedar B
" L Blanche clk r1735 Cedar B
" M Mrs clk Jos Baculo
Thorngreen Anna r1062 14th
Thornhill Dorothy sten r1308 Park av A
" Lloyd W (Dorothy) h4039 Paterson av
" Wm A (Josephine) eng h1424 Excelsior av
Thorning Florence R (wid E B) r618 Valle Vista av
Thornley Lamar r2316 Buena Vista av A
Thornsberry Chas W (Ruth M) slsmn h2363 80th av
Thornton Alice dom r1507 Russell B
" Amy r775 Kingston av
" Annabelle waiter r1540 Harrison
" Annie (wid J A) h419 Moraga av Pied
" Bertha cook 25 Sotelo av Pied
" Carl L cond h1145 Centini av
" Christina beauty shop 2208 Dana B r2647 Dwight way
" Clark S (R Winsome) firemn OFD h2660 Wakefield av
" Clyde C r737 Sycamore
" D L auto trm r3251 63d av
" Danl O clk r832 E 21st
" Darby J (Sarah) lab h3917 Market
" David (Marie B) auto tops 2518 Telegraph av h439 Bellevue av
" Edw r4158 Shafter av
" Edw L (Clara) h5349 Locksley av
" Edw M (Olive) adj PG&ECO r2819 Grove
" Eliz (wid W F) h1118 Blake B
" Ervin V (Julia) pntr h2006 E 19th
" Eva bkpr r1118 Blake B
" F Geo clk r1529 Verdi A
" Frank G (Anna) h1529 Verdi
" G adv mgr Sears-Roebuck & Co r San Francisco
" Gable (Eva) waiter h670 38th
" Georgia M r832 E 21st
" Henry P (Eva B) h6 Jerome av Pied

THORNTON HUBBARD K, Automobile Trimming and Upholstering, Repair Done While You Wait, 2581 Shattuck Berkeley, Tel BE rkeley 0546, h2900 F Av, Berkeley
" Jas r775 Kingston av
" Jas (Elvira) chauf h3116a Calif B
" Jas waiter 25 Sotelo av Pied
" Jas T (Annette) h368 Garfield av A
" Jerry (Sarah) pipefitr r3917 Market
" John D slsmn r3323 Claremont av B
THORNTON JOHN T (Claire M) Mgr 2 Broadway Branch Bank of Italy Nat & Savgs Assn h109 Ronada Piedmont HU mbolt 4304
" Jos (Esther) lab h1725 15th
" Leslie acct r2829 Benvenue av B
" Loran E (Louise F) garagewkr h2109 81
" Louise M (wid Geo) r3323 Claremont
" Mary r3323 Claremont av B
" Mary (wid Oscar) r1145 Centine av
" Minnie (wid Judge) h1507 Russell B
" Moses barber h483 59th
" Patk J pipefitr r621 Apgar
" Pearl h566 Hobart
" Ralph P (Edna) ins h2832 Woolsey B
" Ruth asst bkpr Bischoff Surgical House Greenwood av
" Saml (Vivian) h775 Kingston av
" Stuart firemn r1118 Blake B
" Temple J auto mech r410 28th
" Thelma h1737 10th
" Thos P real est 832 E 21st
" Valantine E (Virginia) radio opr h3234
" Vernon E (Berkeley Realty Co) r2004 Pablo av B
" Wayne H (Dorothy P) slsmn h2717 D av B
" Wm r1446 23d av
" Wm M (Eliz) lawyer 1419 Bway R814 Coronado av
" Wm S bkp r1118 Blake B
Thorogood Ernest E (Myrtle) blr mkr Acton B
" Irvin E chauf r1351 Acton B
" Edw jan r359 Grand av
" Edwin L (Frances) h3708 Harbor View
" Ethel A bkpr D O Lippi h4117 Montgon
" Grover C mtrmn r941 56th
" J Madison (Della M) h455 Haight av A
" Jas A (Margt J) h941 56th
" Jos L (Minnie) (Brubaker & Thorp) 7th av
" Pearl Mrs r105 Palm av Pied
" Ray (Marie) coast guard h2145 Clinton
" Rene gdnr Ala Pub Schs r455 Haight
" Saml R clk r455 Haight av A
" Theo lab r412 8th
" Vernor E (Clara E) bldg contr 1717 Al av A
" Wilfred h4117 Montgomery
Thorpe see also Tharp and Thorp
" Albt (Annie S) printer r386 Jayne av
" Arth C (Carrie M) mach h1507 80th a
" Beulah M Mrs music tchr 1026 San A av A
" Carl V teller Central Natl Bk r595 37
" Clinton E chauf r1915 Addison
" Donald B (Hazel) clk h338 Portland a
" Edgar A musician h386 Jayne av
" Eva G Mrs r816 13th
" Geo (Ora) blksmth h2162 Alameda av
" Geo C (Mabel M) shtmtlwkr h1409
" Harold (Annie) slsmn h1124 Court A
" Harry E (Clara M) acct h1692 San L av B
" Hazel Mrs sten r336 Portland av
" J M (S L) mach 1601 E 14th r1848 Fr
" Leon h546 E 22d
" Leona r1026 San Antonio av A
" Leslie A (Eliz) publr h2521 Central av
" Leslie J (Winifred) collr h5808 Ayala
" Mary Mrs tel opr r1212 30th
" Max J (Ivy M) slsmn h726 Central av
" Nettie Mrs h540 E 22d
" Thos (Mary) clk h1212 30th
" Wm C (Ida) carp h1177 Regent A
Thorsby Carl asst eng r4101 Agua Vista
" Carl E stdt r4101 Agua Vista
" Lilla (wid K J) h4101 Agua Vista
Thorselius John C (Marie) jan h1925 Ca
Thorsen Ada Mrs h1905 Virginia B
" Arnold (Winifred) elec supplies r3329
" Ben (Mabel L) musician h1225 Franc
" Chas lather r809 Murray B
" Ethel Mrs h2321 Humboldt av
" Harold sign pntr r4901 Clark
" Hubert R USN r2307 Piedmont av B
" John (Ingeborg) wtchmn h3917a Clar
" Thor E (Dagny) mstr mariner h3706
" Tools (Sherman Haskin P E Mortensen Horton
" Wm A (Eva) clk Bkly PO h1720 Blake
" Wm R (Caroline C) lbrmn h2307 Pi av B

Judicious Advertising

CREATES A New Business

REVIVES A Dull Business

ENLARGES An Old Business

RESCUES A Lost Business

PRESERVES A Large Business

SECURES Success in Any Business

SAVES A Failing Business

ENABLES You to Pay Your Taxes

()

Directory Advertising Brings Satisfactory Results

WHITTHORNE & SWAN

Oakland's Popular-Price Department Store

ashington St. at 10th and 11th **Tel. LA keside 7200**

son Henry T h4901 Clarke
eo O (Frances) bkpr h455a Lincoln av A
ERSTED FLORAL CO INC, P J Thorsted
Pres, Member Florists Telegraph Delivery
Association, 1438 Broadway, Tel GL encourt
415, and 3246 Grand Av, Tel GL encourt
830
y clk r1919 Grove B
ter J pres Thorsted Floral Co r Athens
Club
sten Louis sawyer r4235 E 16th
hton Bertha Mrs h824 Wood
hud Karl (Anna) h3917b Clarke
hup Peter (Mary) carp h1924 Vicksburg av
smond nurse r2460 Webster B
sand Oaks Baptist Church Rev C F Acree
pastor Catalina av cor Colusa av B
ks Masonic Temple 899 Colusa av B
ks School Tacoma and Colusa avs B
rner Alvin R welder r846 Foothill blvd
na Frank (Pauline) barber h816 32d
lank A (Palmira L) barber h1327 Carrison B
illaume barber r1041 Folger av B
jr electn Elec Motor & Mach Wks r
Albany
A auto pntr h1070 67th
ll Albt H(Sadie) litho h2051 Alameda av
A
ne K r3006 Santa Clara av A
lmund L clk r2051 Alameda av A
lw W (Naomi U) h2229 Vine B
ld C (Caroline M) clk h3006 Santa Clara
av A
lank (Cath) mtlplshr h6926 Lockwood
Creek B clk r2051 Alameda av A
E (Mary A) inspr Okld St Dept h2923
Myrtle
rgt H r3006 Santa Clara av A
ne (Millicent) marine eng r349 San Carlos
v Pied
n W (Louise P) h2161 Virginia B
ms Clarence H r28 Home pl West
ttie C Mrs (wid Edmund G) r28 Home
l West
ne Geo W r1737 Francisco B
(Gladys) police Ala PD h1103 Fountain A
H (Sarah J) h1147 Park av A
ton K (Olive) tile setter h415 Marion ct A
dolph r1108 Oak A
sh Eug T elev opr East Bay Municipal
tility Dist r1944 E 21st
ther Arth H meat ctr r6405 Foothill blvd
Essie Mrs h1487 77th av
Ervey (Anna C) carmn h1535 4th av
rgt V proofrdr r6640 Stokes blvd
n J (Marjorie) lieut OFD h2139 45th av
ve Louise E r1426 Union A
ndgill Ruth slswn h123 Lake
utt Raymond H (Letabelle) welder h1024
0th av
Ninety One Fairmount Apts r391 Fair-
mount av
rfall Earl M (Lydia) stereo h624 62d
Fra E Mrs slswn r1515 68th av
th Ewart H (Ruby M) slsmgr Std Gas Eng
o h732 Mandana blvd
her Nora V (wid Geo) h5456 Lawton av
Ut Florence r6127 Buena Ventura av
Frence r850 Calmar av
J W pntr r2944 Eastman av
rton B (Dorothy) sec-treas Planett Mfg Co
30 Grand av
Wy Cleaners Mrs Cecile Farrar br mgr 1797
olano av B
eck Jos B (Blanche) h585 56th
kmonton C Robt clk r212 Monte Vista av
lothy sten r212 Monte Vista av
El B electn r4188 Montgomery
G (Emma E) gas sta 1544 Shattuck av
r2101 Marin av B
ly Mrs r4184 Montgomery
mond F (Violet) clk Bank of Italy h69
enor dr Pied
Rt clk r212 Monte Vista av
W (Margt) slsmn h212 Monte Vista av
r Peter J (Amy) iron wkr h2027 Harring-
n av
rie Milton K (Olive) tile str r1101 Foun-
in A
rdson Jas E (Jennie) lab h1509 2d av
Frk (Anna) h1511 4th B
G lab r1511 4th B
rsan A blksmth r1511 4th B
Hry fishermn h508 4th B
rp Frank M (Ida B) cond Key System
r781 Grove
Sanne tchr Anna Head School r2538 Chan-
ing way B
r Danl sten r786 14th
Witt (Ethel L) barber h786 14th
Mvenia K (wid Jos) r2163 Santa Clara av
A
ra E lndywkr r1041 Folger B
ra Alecia (wid Horace) r2117 Durant av B

Thruston Geo h1410 29th av
" John D (Lera) h2325 Derby B
Thuesen Edw (Ethel) h2465 Cole
" Louis meat ctr r2465 Cole
" Saml carp r103 Bway
Thueson Alice S sten r4188 Montgomery
" Annie C h4188 Montgomery
" Christine H dental asst r4188 Montgomery
" Geo A radios 2726 Grove B
Thulin Morgan R (Betty) tinsmith r640 22d
" R emp Rheem Mfg Co r El Cerrito
Thullen Frank C (Kath) blksmth 1410 25th av
h2939 E 29th
" Sadie Mrs slswn r2430 27th av
Thuman Frank J (Maria) r4819 Bond
" Melvin h2010 46th av
" Thuman W G chauf r821 57th
Thumann Fred H (Anita C) auto mech h5932
Ocean View dr
" Rudolph C (May) h2921 Modesto av
Thun Magdeline Mrs h1800 Lakeshore av
Thune Hazel E h116 Lake
Thunen Edw G radio servmn r5272 Lawton av
" Esther (wid E G) h5272 Lawton av
" Frank (Estelle M) lawyer h689 Santa Rosa
av B
THUNEN LEWIS C (Ruth), Manager Heald College, h354 Jerome Av, Piedmont, Tel HU mboldt 6240
" Lyle stdt r2632 Regent B
" Ronald r5272 Lawton av
" Thos W musician r689 Santa Rosa av B
Thunstrom Augusta h1837a Parker B
Thuold Leo deckhd h834 16th
Thurber Basilia stdt r2415 Prospect B
" Bert (Eliz M) shmtlwkr h2429 E 26th
" Chesley B (Angela) shtmtlwkr h4400 Virginia
av
" Guy (Anna) chauf h4527 Virginia av
" Lillian h123 Lake
" Louise M (wid Frank) r3009 Claremont av B
" Walter B (Blnache) slsmn h6052 Majestic av
" Walter M press room opr r6052 Majestic av
Thureen Hilda S (wid Theo) h2315 E 29th
Thureson Elmer W clk r3046 Telegraph av B
" Jubaline (wid C W) h3046 Telegraph av B
Thurlow Clovis G (Slyvia) woodwkr h1051 46th
av
Thurman Ada B slswn r2853 Delaware
" Edwina stdt r683 66th
" Geo stdt r2211 Fulton B
" Geo S mgr Fireproof Wall Co r Hotel White-
cotton B
" Hugh F clk r1562 Jackson
" John B electn h730 Oak
" Jos (Nina) jan h4299 Piedmont av
" Mary W stdt r2552 Le Monte av B
" Robt H (Mattie) acct Union Diesel Engine Co
h1331 62d av
" Wm B (Georgia) h2552 Le Conte av B
" Wm H (Virginia) porter h3028 Harper B
Thrmann R C asst sls mgr H C Capwell Co
r2921 Modesta av
Thurner Wm (Eliz) mech h1920 104th av
Thurnheer John lab r1915 Everett A
Thurow Minnie L tel opr r2290 Telegraph av B
Thursby Amy R (wid J A) h856 Contra Costa
av B
" Claire C tchr Univ High Sch r856 Contra
Costa av B
" Helen G tchr r856 Contra Costa av B
" James R (Alice) h5958 Majestic av
" Walter A slsmn h5399 Bryant av
Thurston Amy E Mrs member Bd of Playground
Directors r2717 26th av
" Ellsworth (Adah) marine eng h2760 Kings-
land av
" Eug T (Mary) civ eng h869 Rosemount rd
" Fredk tmstr r3622 E 12th
" Geo lab r1525 Edith B
" Geo S h3936 Agua Vista
" H h3500 35th av
" Helen sec University High Sch r3936 Agua
Vista
" Hester A (wid Chas) h4150 Penniman av
" Jas R rate eng r2717 26th av
" Jas W (Ethel M) stereo h3059 Delaware
" John H r2717 26th av
" Mary r4150 Penniman av
" Oscar P h810 11th
" Richd S millwkr r2461 34th av
THURSTON ROBERT F (Amy E), Mgr Fruitvale Branch Bank of Italy Natl Tr & Savgs Assn, h2717 26th Av, Tel FR uitvale 3598-J
" Saml R (Helen) chemist h1525 Edith B
Thwing Milton (Clara A) h1067 Clarendon Cres-
cent
" Miltona M librn Pub Sch r1067 Clarendon
Crescent
Thyberg Axel E (Anna) h3307 Randolph av
" Geo A (Esther) statistician h1433 Allman
" Thyboe Peter C (Anna K) h2433 14th av
Thye Aug W (Emma) (Thye Bros) h1361 Ber-
keley way B

Maiden Rittigstein & Co.

Real Estate

420 15th
Between Broadway and Franklin

Tel. HO lliday 5800

OAKLAND

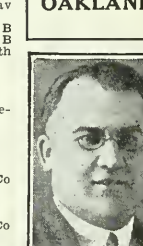

For Your

PLUMBING AND HEATING

SEE FREITAS PLUMBING & HEATING CO.

Phone
FR uitvale 3329
1907
E. 14th St.

Sunset Mausoleum

BERKELEY HILLS, CALIFORNIA

Beautiful and Enduring Marble Memorial for Above-Ground Implacement Also Columbarium for Ashes.

Office at Mausoleum
Address
BERKELEY

Phone
AS hberry 3704

See Classified Tab Insert

Frederic Vincent & Co.

Investment Securities

Specialists in Bank Securities

Financial Center Bldg.

405 Fourteenth Street

OAKLAND

Tel. HOlliday 9170

STEINWAY PIANOS PLAYERS PHONOGRAPHS

Sherman, Clay & Co.

OAKLAND—BERKELEY—FRUITVALE

SHEET MU
BAND
INSTRUMEN
RADI

THYE
" Bros (A W and Ivan) meats 2257 Shattuck av B
" Ivan (Thye Bros) h1440 Delaware B
" Maria (wid C C) r1440 Delaware B
Thygesen Harry W (Agnes) chauf h1308 Derby B
" Sofus H clk r830 Broadway
Thyken Hugh J (Mary) h268 Hanover av
Tiachout Herbt J brklyr r670 Vernon
" Marion stsn r670 Vernon
Tibaldero Oreste (Josephine) h9125 Scott
Tibbals Wm I (Frances) h2427 Dana B
Tibbe Madeline r662 Mandana blvd
" Wilhelmina (wid A A) h664 Mandana blvd
Tibbetts Benj F (Jane) clk h7215 Favor
Tibbetts Alfd D (Grace) mstr mar h748 Santa Clara av A
" Doris clk r2115 San Jose av A
" Edith M K Mrs h1035 Shattuck av B
" Ethel stdt r1613 Josephine B
" Florence sten r5871 Chabot av
" Frank lab r1004 14th
" Geo W (Ida) plmbr h810 36th av
" Giles T (Francena E) h2511 McGee av B
" Harry C (Isabel F) clk h711 McKinley av
" John lab r1612 63d B
" John P (Edith M) h2115 San Jose av A
" Kenneth bkpr r5871 Chabot rd
" Leslie C (Vivian) h1417 St Charles A
" Sidney A tchr h1613 Josephine B
" Thos H (Lucy) lab h1612 63d B
" Willard E clk r2115 San Jose av A
" Wm F (Ruth S) pntr h3520 64th av
" Wm M mach r3520 64th av
Tibbits Marion gowns 2337 Shattuck av R207 B r1045 Spruce B
" Wayne stdt r2220 Piedmont av B
Tibbitts see also Tebbetts Tibbetts and Tippetts
" Geo R (Eunice) blksmth 1369 34th
" Jonathan C (Beatrice) appraiser Western Housing Corp h1117 Portal av
" John S r1246 St Charles A
" John C r1246 St Charles A
" Tracy A slsmn C F Honeywell & Co r San Leandro
" Walter F C (Marion G) h1031 Fair Oaks av A
" Walter G (Grace) pres Western Housing Corp h1246 St Charles A
Tibbs Arth E (Katie) carp h2306 Roosevelt av B
" Katie Mrs clk r2306 Roosevelt av B
" Saml R (Stella) porter h3012 King B
Tice Alice Mrs h2544 Haste B
" Angie Mrs r2319 Park blvd
" Arth R h Sequoyah Hills
" Emma S sten r576 Martin
" Evelyn bkpr r1040 Mandana blvd
" Geo E (Ida K) wchmn Bkly Bd of Pub Wks h2404 Russell B
" Harold J meat ctr r1518 78th av
" Lloyd H (Alvis A) police OPD h2379 Church
" Louise house mother Delta Delta Delta Sorority h1735 Le Roy av B
" Wilbur E (Helen K) h829 Santa Ray av
Ticer Glenn H (Annabelle) slsmn h1248 Holman rd
Tichbourn Geo (Lettie) uphol h803 54th
Tichenor Adelaide M r5139 Dover
" Austin K (Tillie A) h1717 Dayton av A
" Austin P (Mae) dentist 1904 Franklin R801 h3651 Dorisa av
" Edwin D (Violet) dept mgr H C Capwell Co h5139 Dover
" Hilton P r400 Santa Clara av
" Paul B (Matilda) h1836 Harvard dr A
" Sherman D r5139 Dover
" R E clk r3224 E 17th
Tichnow Wm lab r412 8th
Tick Saml (Lesla) h3338 Arkansas
Ticka F flrlyr r2017 10th B
Tickell Anna (wid Wm) h4685 Park blvd
" Fred G h775 Vincente av B
" Irene nurse r4685 Park blvd
" Mary cash Durant Motor Co r4685 Park blvd
Tickner D O r1950 Broadway
" Eliz r469 40th
" Eliz F sten r4010 Lyon av
" Fredk A (Nellie) msngr h3272 Market
" Harold E (Mabel) h2959 Montana
" Paul A cable splicer r4007 Sutter
" Percy R (Christine) clk h8141 Idlewood
" Walter C pntr r561 16th
" Walter M (Marian T) clk h4010 Lyon av
" Wm M r469 40th
Ticksman Chas J (Margt) pntr h838 46th
Ticby Max waiter r312 Warwick
Ticoulat Clement (Marie) (New Process Lndy Co) h1151 Glendora av
Ticoulet Elwood r469 Perry
" Fred P (Bertha) concretewkr h3838 Dale pl
" Gabriel J (Theresa) slsmn h1041 Hubert rd
" Geo (Mamie J) mgr Elks Club h469 Perry
" Jean clk r1151 Glendora av
Tidd Ira USN r2919 Market
" Jack A auto mech r2919 Market
Tidewater Southern R R Co J H Couplr 436 14th R517
Tidwell Harold M (Rose) mech h426 50th
" Mareld D (Olga) associate S C And h2244 Santa Clara av A
Tie Fung Wo Co Chinese mdse 328 8th
Tieburg Chas M (Lottie) shoes h490 Lake av
" Esther slswn Jacques Sevilla r490 Lake av
" Paul mgr Brandt Shoe Co r San Franci
Tiedeman Abbie L Mrs h1219 Burnett B
" Aldirich S (Elva J) h1007 Underhills rd
" Chas W clk r1219 Burnett B
" Donald M clk r1219 Burnett B
" Henry J (Genevieve) slsmn Continental Co r1547 11th av
" Jean Mrs restr 1242 E 14th r1547 11th a
" John (Mary) slsmn h1547 11th av
" Mary E sten r1007 Underhills rd
" Milton G clk r1219 Burnett B
" Robt C r1219 Burnett B
" Sandford A r1007 Underhills rd
Tiedemann see also Thiedeman and Tied
" Bertha A (wid John) r1529 Alice
" Carl W (Ida A) h3210 Thompson av A
" Chas (Wilhelmina) brewer h8432 E 14th
" Claus (Anna L) h3350 Seminary av
" Geo W (Emilie M) gro 2100 23d av r2 21st
" Harold J (Irmgard) mach h61 Echo av
" John (Florence E) lab h1316 Caroline A
" Wm carp h rear 3904 Ruby
Tiedgen Henry (Eliz) h1215 Buena Vista
Tiedman Carl r1118 Carlton B
" Christian (Pauline) millwright h1118 C B
" Elmer A formn plygrd dept City of r1118 Carlton
" Geo W (Emilie M) h2312 E 21st
" Helen A slswn r1118 Carlton B
" John (Hilda) h1440 90th av
Tiefenbach Dorothy I cash r2050 8th av
Tieman Fred r2029 Essex B
Tienken Wm H (Elsa) auto mech h7569 S dr
TIENTSIN CAFE, L F Thing Pres, Chop and Noodles, All Kinds of Chines American Dishes, We Specialize in Da Lunches and 60c Dinners, Open 11 a 1 a m. 425 13th, Tel GL encourt 6618 ramento Location 1125 10th and 11
Tier A A police OPD r4233 Quigley
Tiernan Allen R (Myrtle) chf clk Am Tr h2215 Channing wav B
" Beverly H (Helen) (Tiernan & Leisno Labtv) h3556 Redwood rd
" John R r5244 Hillen dr
" & Leino Dental Laboratory (B H T W A Leino) 1624 Franklin R421
Tierney Claus H auto wkr r2116 Curtis
" Della Mrs r319 49th
" Dennis W barber 5348 Grove r5427 d
" Ellen H Mrs h2229 Spaulding
" Francis C dentist 1615 Broadway R216 Lakeshore av
" Frank lab h1734 West
" Gladys sten r5331 Shattuck
" Jas E (Augustine) h2027 E 17th
" John excavating contr h319 49th
" John lmbrwkr r4179 Howe
" Leo electn r2631 Pleasant
" Martin E r2229 Spaulding av B
" Martin J (Helen V) clk r2107 Rosedale
" Peter W (Viola) slsmn h2118 Curtis
" Raymond J (Beatrice) h724 Wesley av
" Thos J (Emma) ironwkr h530 Linden
" Timothy supt filters East Bay Mu Utility Dist r Lake Chabot
" Wm D (Claire) barber h5427 Grove
Tiesiera Alfd slsmn Money-Back Smith E 16th
Tiesira Alfd mach opr r7101 Lockwood
Tieslau Aug A (Clara) (Tieslau Bros) Grove B
" Bernhard r2814 Grove B
" Bros (A A and H A) road contrs 1315 way B
" Edmund F (Hilda) bkpr h2738 Grove
" Emil L (Alice) carp h1639 Lincoln B
" Henry A (Ella) (Tieslau Bros) h1315 way B
" Ludwig (Caroline) ironwkr h2814 Gro
Tietjen Albt (A) slsmn r1020 Buena Vist
" Dietrich (Maria) h1929 Harrington av
" Fred E (Frances J) chauf h1542 50th
" Geo W (Annie) clk h1020 Buena Vista
" John H (Lillie L) seamn h944 Santa C A
Tietjens Albt (Agnes) gauger h1087 60th
Tietsworth Ethel matron Okld Pub Heal ter r4124 Market

MITCHELL & AUSTIN

PIEDMONT AND LAKE DISTRICT HOMES

48 LAKE PARK AVE. GL encourt 4874

ESWORTH
Vi G (Ethel) welder h4124 Market
e Adolph R (Kath) carp h858 Aileen
Alw r646 16th
Ev F (Meta E) auto mech h2132 Central
y A
in Paulo O (Margt) h2840 Claremont blvd

era Alfd clk r3637 E 16th
Fnk lab r5752 Harmon av
Mardia (Mary) lab h3637 E 16th
Re cush asmblr r1117 69th av
Ts (Rena) lab r937 77th
ty Alice W (wid W H) h6052 Claremont av
E V (Carrie) phys 436 14th R821 h4445
ans
E Mrs h580 24th
Ff h2215 Channing way B
Lra (wid P H) mgr El-Hogar Apts h3648
rove
Lra B stm shovel opr r11 Linda av
My E (wid E M) h2501 23d av
Mired O Mrs tchr Bkly Pub Sch r2215
hanning way B
Pl A (Mary) clk h1024 E 11th
R lab r4450 Penniman av
Wa Mrs flrwn Perfect Fit Mfg Co r1024 E
th
Ella waiter h704 14th
ty Isabelle waiter h1438 Madison
gl Grace E tchr r419 Park way Pied
gd Albt I (Eleanor E) h1962 40th av
Harold G supt The Texas Co h902 San
enito rd B
Andw J (Mary E) electn h3073 Lynde
h h4411 Linden
stine J (Mabel) slsmn h3531 Kingsley
l (wid Thos) r4112 Santa Rita
dinand R fctytwkr r3531 Kingsley
C D acct r3073 Lynde
gt Mrs r1407 2d av
n E r4112 Santa Rita
y r4411 Linden
JOHN G (Lydia) (Piedmont Memorial
) **h1833 Brandon**
Ruth slswn J F Hink & Son r Walnut
eek
Maurice actor r1958 42d av
y Emma L Mrs dept supt Cutter Lbtry
916 Lorina B
y John (Emma L) lab h2916 Lorina B
see also Tilton
s B (Tinette) towermn h3721 35th av
s L (Lily F) h1031 San Antonio av A
glas sculptor 834 Channing way B
M pres Tilden Lbr Co r Richmond
C Mrs r2108 Eunice B
n (wid T W) h2831 Octavia
N LUMBER COMPANY, E M Tilden
es, Waverly Tilden V-Pres, O W Wei-
l, Sec-Treas, Lumber, Mill Work, Sash
d Doors, Foot of University Av, Berke-
y, Tel BE rkeley 0697
N LUMBER & MILL COMPANY, Gerald
Pearce Genl Mgr, Main Office 400 High,
AN dover 1000, Berkeley Branch, Geo
imshaw Mgr, 1291 Delaware, Berkeley,
BE rkeley 6690, Piedmont Branch, Thos
oben Mgr, 40th and Manila, Tel Pl ed-
nt 1827
s (Cath) slsmn Waterhouse-Weinstock-
ovel Co h1132 Mound av A
d E (Maud H) civ eng h2829 Benvenue
B
ichd h7847 Arthur
erly (Bertha) v-pres Tilden Lbr Co h203
gnolia av Pied
ey Herbt clk r2754 Mabel B
Wm r1218 Haskell B
plstr h rear 1318 67th
da compt pr r2754 Mabel B
(Jane) carp h2754 Mabel B
jr plstr r2754 Mabel B
n Alden S (Jessie B) asst valuation eng
y System h1109 Pearl A
Edith W r997 57th
vieve (wid Harry) bkpr East Bay Me-
rial Shop h997 57th
an Chas F (Ione G) printer h2913 Acton
e B (wid C F) h1654 Ashby av B
clk r1654 Ashby av
Emma (wid Frank) h713 54th
s H (May) garage 940 Brockhurst r3717
legraph av
J pntr r3631 Nevil
Robt E (May E) r679 60th
W (Mauna) stmfr h931 60th
ey J mattressmkr r679 60th
n Dora J tchr Pub Sch h882 Cleveland
nc
once F r882 Cleveland av
erg Madeline E clk r1000 Santa Clara
a A
K clk r1000 Santa Clara av A

Tiller Fred J (Louise J) toolmkr h3757 Whittle av
" Margt M Mrs r1670 9th
" Paul (Helen) slsmn h1052 14th
" Tillery Wm buyer Stanford s h2907 Seminary av
Tillett Jewell h2028 Auseon av
" Robt L clk r2028 Auseon av
Tilley Andw C (Ida) clk Gardner-Sarra Inc r San Mateo
" John W (Ethel) mgr Wurm Woven Hosiery Mills h1428 Jackson
" Marcus W (Ethel) carrier Bkly PO h1618 Grant B
" Theresa Mrs r1436 2d av
Tillinghast Wm D (Louise C) ins agt h220 Mountain av Pied
Tillison Chas A (Eliz) firemn h1357 Channing way B
" Rose tel opr r1357 Channing way B
Tillman Agnes E sten r4130 Manila av
" Anita Mrs h1527 Verdi A
" Chas reprmn r1527 Verdi
" D Frank r749 Adeline
" Edith M nurse 4130 Manila av
" Florence prin Parker Sch r882 Cleveland
" Henry (Etta) plmbr h5053 Fairfax av
" John A carp h2460 67th av
" John A (May) sta eng h3551 Laguna av
" Ladene Mrs hairdrsr Natl Permanent Wave Co r San Francisco
" Leo stdt r2601 Channing way B
" Lillie E press opr r2460 67th av
" Louis (Julia) carp h1211 Hampel
" Louise r5053 Fairfax av
" Mathilda C Mrs h4130 Manila av
" Roy F (Ophelia) mail hndlr h1542 Parker B
" Sarah C (wid T C) h462 Jean
" Silas Rev (Dora) h1632 Parker B
Tillmann D Frank (May L) gro 2728 Grove B
" Ernest J (Maybelle) carrier Bkly PO h2400 Grant B
Tillotson Betty Mrs priv sec Fed Land Bank r401 Vermont av B
" Cath (wid C A) music tchr h2456 Parker B
" Geo A (Louise) lab h1130 58th av
Tilsner Harry (Emma) seamn h2823 San Jose av A
Tilson Roger porter r356 Peralta
Tilton see also Tilden
" Carrie E (wid W G) h4114 E 17th
" Chas R (Annie) stockmn h2051 83d av
" Doris C (wid Homer) electrolysis 506 15th R302 r1622 Harrison
" Elmer E (Alice) credit mgr Barker's Alameda Furn Co h1021 Versailles av A
" Frank F (Wilma M) cond Key System h2739 79th av
" Myron slsmn Barker's Alameda Furn Co r2021 Clinton av A
" Rolland W (Floy) clo prsr h4920 Mountain blvd
" Walter F (Emilelie) carrier Bkly PO h1229 Dwight way E
" Wm plmbr Scott Co r113 10th
Timanus Margt Mrs mgr East Lake Apts h130 E 14th
" Nathaniel (Margt) gdnr h130 E 14th
Timberlake Robt G (Adele) slsmn h3700 Nevil
Timbran Fraternity 2508 Haste av B
Timbrel Robt h844 13th
Timbs Frank (Mary) h5733 E 17th
Timby Harry firemn Ala FD
TIME CLOCK SHOP (C P de Jonge), Time Re-
corders, Repairing and Supplies, 40 Years
of Clock Experience, 351a 12th, Tel LA ke-
side 0149
Timerman Arth D (Dorothy) auto mech h3115 Stuart
" Edwin C (Emily H) dentist 2930 Webster
TIMES-STAR COMPANY, J S McDowell Pres,
W Clifford McDowell V-Pres, W A Grahn
Sec-Treas, Publishers Alameda Times-Star,
1511 Park, Alameda, Tel AL ameda 3110
Timlin John T paint grinder r720 21st
Timm Albt G (Hazel A) teller Bank of Italy h2904 Acton B
" Benj P (Edna) (Radmilovic & Timm) h375 Oakland av
" Carl H (Ida M) blrmkr h3628 Brown av
" Clifford (Elva L) auto mech h392 Oakland av
" Della dom r1834 Allston way B
" Ellis T (Ruth V) confr mfr 612 55th r5928 Telegraph av
" Elva Mrs beauty opr r392 Oakland av
" Ezra (Laura) blksmith h1053 54th
" Frances (wid John) r1444 72d av
" Henry br mgr Safeway Stores r982 Park
" Herman H (Jula E) optom 3268 E 14th h2901 Coolidge av
" John (Olga) auto mech h392 Oakland av
" John P (Eliz) gdnr h1419 Magnolia
" Roy J welder r3628 Brown av
" Wilber E (Mabel) police OPD h2437 High-land av

McCormick Steamship Company
215 MARKET STREET
SAN FRANCISCO
Davenport-3500

POLK'S BANKERS' Encyclopedia

CONTAINS A FULL AND COMPLETE LIST OF

Banks
Bankers
Trust Companies
Savings Banks
in the United States and Canada

ALSO OTHER VALUABLE DATA CONCERNING BANKS

Price $15

Polk's Bankers Encyclopedia Co.
Publishers
431 Howard Street
Detroit
524 Broadway
New York

C. L. TRAVER and SON
REALTORS

Established 1899

Tel. AL ameda 4321

SPECIALIZING IN ALAMEDA INDUSTRIAL PROPERTY

2315 Santa Clara Avenue

(See Page 168)

Alame

COOPER'S CANARY COTTAGE

BIRDS FISH PETS

BIRDS BOARDED

SUPPLIES

MARY A. COOPER

522 18th St.

Tel. HO lliday 9847

Judicious Advertising

CREATES
A New Business

REVIVES
A Dull Business

ENLARGES
An Old Business

RESCUES
A Lost Business

PRESERVES
A Large Business

SECURES
Success in Any Business

SAVES
A Failing Business

ENABLES
You to Pay Your Taxes

()

Directory Advertising Brings Satisfactory Results

Timmens Frank J (Eliz) h2448 Prospect B
Timmerman Chas D (Elise) gro 1531 57th av h1529 do
" Henry (Ella) pntr h3237 Bona
" J L slsmn Kemper Radio Corp r1127 Curtis B
" John (Emily) mach h7420 Krause av
" Matthew M (Rose) cond h2431 Bonar B
Timmermann Louis (Edith) lab h3134 Grove B
Timmers J P r568 10th
Timmings Cassie (wid Wm) h588 25th
Timmins Fannie (wid Alex) h3304 E 12th
" Frank J (Emma M) cigars 1112 Stanford av h4450 Moraga rd
" Fred gdnr Okld Pub Health Center h833 53d
Timmis Danl (Ida) h3434 School
" Jas W (Lola) pntr h3327 35th av
" Robt W (Jane) vet h1539 E 12th
Timmons Jas (Jane) shoe repr h3015 Nicol av
" Karl r1425 Castro
" Loretta sten r545 E 21st
Timms Washington I r1428 35th av
Timola John (Esther) wtchmn h1611 Hearst av B
Timon Philip cush mkr r1166 Elmhurst av
Timoney Bridget dom r2537 Benvenue av B
" Chas M r2419 Curtis B
" Egbert G carp h2421 Curtis B
Timothy Abijah F (Hattie) ydmn h3538 Lyon av
" Eug F (Oleta) mach h1434 40th av
" Evelyn clk r3538 Lyon
" Frank A (Hattie) clk h3538 Lyon
Timpson Lawrence S (Leila O) cert pub acct 436 14th R303 h2839 Morgan av
Tinagero Walter glass selector r4120½ E 17th
Tindall Arch Y (Jessie) printer h4073 Fruitvale av
" Henry A (Carol) h538 Haight av A
Tindell Archie E h4127 Manila av
" F Leslie (Vera H) ins agt h245 Park View av Pied
" Frank R (Isabel) cigars h5909 Grove
" Pearl Mrs tchr Pub Sch r4127 Manila av
Tindeman Mary Mrs h1710 Filbert
Tinelli Marianna Mrs r127 Bayo Vista av
Tiner Howard (Daisy) clk h2309 Acton B
Tines Ophelia dom 2733 Russell
Tinetti Frank tmkpr Steel Tank & Pipe Co r1215 Carleton B
" Mary restrwkr Leighton Industries
Ting Schiller G (Lucille) slsmn h1633 Oxford B
Tingley Alfd (Amanda) restr 1768 Solano av B h2223 Roosevelt B
" Arth (Eliz) h1124 Broadway A
" Jas M (Henrietta) h1737 Hopkins B
" Lewis O elec winder r1737 Hopkins B
" Naomi stdt r2223 Roosevelt av
" Willis M elec winder r1737 Hopkins B
Tingsley J D swtchmn r2111 Curtis
Tinkcom Wm P r3733 Grand av
Tinker Ada J h2827 Piedmont av B
" Alfd E (Claire) slsmn h9520 Burr
" Chas T (Mary G) aud h1018 Mandana blvd
" Eliz r1018 Mandana blvd
" Geo (Martha) h666 60th
" John h700 58th
" Leon C (Rachael) firemn h2921 55th av
Tinkham Georgia (wid C E) h2619 Hillegass av B
" Grover F (Carolyn) formn PT&TCo h116 Oakmont av Pied
" Julia r2916 Hillegass av B
Tinkler Chester R (Edith) civ eng h1372 Hopkins B
Tinnemann Bertha (wid Louis) r6445 Benvenue av
" Otto (Sue P) ins h6445 Benvenue av
Tinsley Clayton R (Lucy B) tchr h3017 Wheeler B
" Cula Mrs h1220 8th
" Edna L cash Prudential Ins Co r84 Rio Vista av
" Jas S (Henrietta) h2111 Curtis
" Jos K (Naomi) clk h4712 Brookdale av
" Lawrence clk r84 Rio Vista
Tinstman Ivan F (Ray) mach h9827 B
Tinti Arduino (Nina) electn h1630 65th av
" Edw mech r1630 65th av
Tinz Frank A (Jean) lab h rear 2666 Parker av
Tiorella Fred fctywkr r991 39th
" Paul fctywkr r991 39th
Tip Top Cleaners (L B Levy) 3328 Park blvd br 3120 and 3600 E 14th 2379 Telegraph av
Tiponas Wm cigars r503 Willow
Tippin Edwin A mach opr r2541 San Pablo av
Tippins Wm S carp r6457 Regent
Tippet Chas H (Sadie) meat ctr h605 29th
" Claud meat ctr r605 29th
" Sadie Mrs slswn r715 62d
Tippett J Elsworth instr U of C r1865 Euclid av B
" Roscoe B (Evelyn M) teller Bank of Am r1062 Mariposa av B
Tipton Glaze cond Key System r3624 Peralta

TIPTON
" Jos H (Helen M) h1511 Wellington
" Mabel E Mrs h837 Arlington av
" Wm S (Aileen) rep Spears-Hartman Co 1 Grand av
Tira Helen (wid Jos) h639 Buena Vista
" Manuel restrwkr r2102 E 14th
" Peter (Erma) (Balbi & Tira) h4929 C
Tirao Adriano busboy r250 8th
Tire Service Co Jay Lepkos mgr 2950 Broa
Tiret Aug H eng r2433 80th av
Tirnon Philip h1166 Elmhurst av
Tirone Frank lab r775 47th
Tirrell see also Terrell Turrell and Tyrre
Tisch Emma r662 Trestle Glen rd
" John jr h662 Trestle Glen rdr
" Madeline r662 Trestle Glen rd
Tischler Myrta S Mrs sec Bkly High Sch Delaware B
" Wm (Myrta S) h1405 Delaware B
Tiscornia E Frank (Ruth H) h683 Brook rd
" Elsie R (wid F E) r683 Brookwood rd
" Geronomo h636 Longridge rd
" Oliver r683 Brookwood rd
Tisdale see also Teasdale and Teesdale
" Alice (wid Horatio) h615 54th
" Emma K (wid C L) h1601 Alameda av
" John L clk h3223 Ellis B
" Robt F (Charlotte) phys 3329 Grove
" Violette M Mrs buyer H C Capwell Co Piedmont av
" Wm W clk r615 54th
Tishara Jos V (Valrina) autowkr h1227 1
Tisher Abr (Margt) h2111 Myrtle
" Frances O Mrs dom 651 Jean
" Wessling O slsmn r3855 Randolph av
Tishera Annie r2112 Center B
Tishowsky Chas (Riva) jwlr h3514 Randolp
Tissandori Alesandro (Gina) lab h1028 Pl
" Gino concretewkr r1028 Pine
Tissot Gustav (Camelie) sta eng h1417 1
" Henry G teller Bank of Am r1417 15th
Tissne Julia E (wid Fred) h343 Alcatraz
Titcomb Nellie r2815 Cherry B
Title Angelo buyer Safeway Stores r5904
Title Insurance Building 426 13th
Titoni Vito (Carmela) lab h2317 8th B
Tittemore Cyril L (Christine) slswn h1431 tle Glen rd
" J Carl h1818 Walnut B
Tittle Chas wtchmn r602 25th
" Edith labtry asst Okld Health Dept Telegraph av
Tittwe Kate (wid Oscar) h6420 Salem
Titus A S traf rep Board of Port Comm San Francisco
" Agnus (wid Wm) mach opr h1634 51st av
" Arth N (Gladys) h1226 52d av
" C M slsmn Durant Motor Co
" Chas W h450 40th
" Frances clk r2126 14th av
" John clk r1575 79th
" John slsmn r2436 Durant av B
" Josephine M Mrs r2155 Virginia B
TITUS LEO G (Leta A), Asst Cashier Fi Berkeley Branch American Trust Co. Kales Av, Tel PIedmont 4241-J
" Mary clk r5530 College av
" Mattie B (wid W C) h1421 Bay A
Nelson C h2500 Durant av B
" Ray br mgr Bay Counties Gasoline r5788 Vicente
" Robt C v-prin Porter Sch h2155 Virginia
Titzell Laura B (wid T J) r34 Crocker av
Toal Anna Mrs slswn h826 36th av
" Jas C asst sec Calif Mutual Bldg & Assn r138 E 12th
" Jessie I nurse Highland Hosp
Toalson Isaiah M (Madge) h1354 Pearl A
" Richd M (Myrtle) carp h3015 Encinal
Toaspern Wm J (Julia) police Ala PD Santa Clara av A
Toavs Jessie R Mrs clk r711 36th
Tobash Manuel (Marie) h1307 64th av
Tobbit Fred pntr Latham Sq Bldg
Toben Jos (Helen) h1635 Cedar B
Tobenkin Building 705 Grand av
" Harry J (Frances) drugs 4001 Telegra h535 Fairmont av
" Jos (Rose) drugs 3878 San Pablo av B Grand av
" Moris (Rebecca) h704 14th
Tobey see also Toby
" Bertha Mrs h1501 39th av
" C Alward (Rose) (Tobey Sign Co) h22 av
" Clarence I (Florence) (Tobey Sign Co) E 15th
" Earl J (Marjorie) teller Am Tr Co h10
" Jesse V (Frances) credit mgr Gene Tire Co h3137 Pleitner av
" Sign Co (C I and C A Tobey) 1910 E
" Sylvia M (wid C H) r2340 Le Conte

Office Supplies
Fountain Pen Specialists
Kodaks - Developing

Smith Bros.
470-474 13th Street
Branch: 1749 Broadway
Desks—18th and Telegraph

BAY DISTRICT CLAIM SERVICE
LOS ANGELES OFFICE:
CALIFORNIA CLAIM SERVICE
CHARLES C. CHAPMAN BUILDING

Oakland Office:
Oakland Bank Building
12th and Broadway
GL encourt 5621

San Francisco Office:
Hearst (Examiner) Building
Third and Market
DO uglas 3815

ia Nickolas (Victoria) clk h4015 Agua Vista
ony porter r4015 Agua Vista
ias Alice A (wid Jesse) h530 49th
lice L Mrs h1724 Bridge av
ustava (wid Morris) r3615 Grand av
arry A (Sylvia) h487 Fairbanks
G (Wiesman & Tobias)
os G (Winifred) 2d hd gds 707 Clay h832 Erie
elle sten h615 Brooklyn av
obt L slsmn M Friedman & Co h1724 Bridge av
iasen Christina r1128 Bay A
in Alfd C law stdt r527 Balfour av
lfd L (Annie M) rat cather Bkly Health Dept h2119 Dwight way B
nnie r1501 Magnolia
nnie clo prsr r1427 E 32d
nnie mach opr r1478 14th
nnie E (wid Michl) h910 Buena Vista av A
ridget r2810 Fulton B
has A clk r3024 Seminary av
dwin J cementwkr r527 Balfour av
red F r2119 Dwight way B
ieo pump installer r1131 Grove
ieo P r355 35th
irace A tel opr r2119 Dwight way B
gnatius D inspr OPD h355 35th
ean lab r1655 159th av
ohn (Grace) blrmkr h335 E 12th
ohn J jr cementwkr r527 Balfour av
os r910 Buena Vista av A
os (Kathleen) h3058 Fruitvale av
largt (wid Jas) h1501 Magnolia
farion clk r1908 Francisco B
fichl J (Mary T) h1908 Francisco B
atk J r1240 12th
ichd (Annie) clk h1427 E 32d
ichd A T (Anna) autowkr h1237 14th
hos J (Emma M) h1828 Addison B
vm J (Helen F) gdnr h4374 Montgomery
vm J (Mary) lather h1721 84th av
vm J (Mary) sewer contr 527 Balfour av
vm J jr cementwkr r527 Balfour av
vm S clk r4374 Montgomery
isch Othmar Rev (Margt) pastor Bkly Soc of the New Ch h2509 Stuart B
tt Wm C (Evelyn T) reporter h1951 Chestnut B
ler Emil add mach asmbl MCMCo r San Francisco
tuyra Mrs r6097 Claremont av
tenry (Cecelia) ydmn h5545 Harmon av
titchell E flrlyr r6097 Claremont av
ish John (Mary) lab h1066 Kennedy
chi H M sten r YWCA
chini A G (Gene) h1305 Everett av
chini Adolpho (Amelia) lab h1301 52d av
ndw (Ada) lab h5245 Shafter av
ngelo lab r5245 Shafter av
illp (Vida) lab h905 52d av
enevieve sten r1305 Everitt av
iuseppe (Julia) jan h5327 E 10th
eo h1147 58th av
tci Jas (Assunta) lab h1314 51st av
hterman Evelyn r408 Orange
os (Rose) clo 2194 Shattuck av B and 1014 Washington h408 Orange
earl clk r408 Orange
ercy clk r408 Orange
eyna bkpr Jos Tochterman r408 Orange
onbie cash Golden Gate Cloak and Suit House r408 Orange
ti Armand (Clara) gro 3523 E 14th h1651 35th av
irgil (Mary) chauf h3766 Patterson av
k Herman (Jeanette) lab h644 58th
a Henryetta (wid Henry) h2646 E 9th
incent (Loretta) furn repr h1170 30th
iani Americo pistr h1232 Evelyn av B
iar Telio J blueprinter r3840 Grove
aro Frank (Victoria) shoe repr 304 14th h905 Chestnut
ose (wid Pasquale) h536 Myrtle
id Adam H (Agnes) pntr h2900 Carsen
gnes lndywkr r4370 Laurel
nna Mrs r1623 9th B
rth J (Blanche) cond h4215 Lincoln av
axter stdt r4644 Dolores av
" M mech spears-Wells Mach Co r682 62d
avid r1623 9th B
oris stdt r422 62d
wight (Etta) slsmn h749 Central av A
r r77 Glen av
leanor A stdt r841 56th
liz typist PG&ECo r Richmond
lta Mrs r764 Pacific av A
mma stdt r2542 Durant av B
sther A (wid Alec) r5911 Grove
rank N (Margt) h1334 Arch B
rank R (Georgia) h1012 Grand A
I J stdt r2618 Durant av B
larry slsmn r668 51st
larry P (Jennie G) h841 56th

TODD
" Henry J (Ivy) barber 1413 Grove B h667 Colusa B
" Jas C (Jessie) slsmn h2532 Hearst av
" Jas H (Gwendolyn) h1075 Claredon Crescent
" Jeanette E (wid H A) h397 Lenox av
" Jennie lndywkr h5917 Grove
" Jessie Mrs inspr Magnavox Co r2532 Hearst av
" Jessie (wid Jos) h646 54th
" John (Holly) h1131 Fountain A
" John L (Carolyn C) (Western Door & Sash Co) h10 Scenic av Pied
" Jos R sten r646 54th
" Jos Z (Mary) (Western Door & Sash Co) h130 Woodland way Pied
" Kenneth orderly Bsby Hosp Ala Co r668 51st
" L Pearl clk r422 62d
" Leigh H lab r682 62d
" Leslie mach r1109 Webster
" Leslie G slsmn Frigidaire Sales Corp r1233 3d av
" Lilla I tchr Ala Pub Sch r San Francisco
" Lottie (wid Wm) h682 62d
" Mary r130 Woodland way Pied
" Maude (wid J H) r2429 Channing way B
" Nancey C (wid McMahon) h5482 Taft av
" Nellie E Mrs r4001 Porter
" Norma A (wid W Q) h732 34th
" Norman E slsmn Westn Auto Supp Co r77 Glen av
" Raymond (Pearl) clk h422 62d
" Robt lab r531 24th
" Robt A lab h1037 59th
" Robt B (Nan B) tchr Pub Sch h4644 Dolores av
" Roy mach r682 62d
" Shirley stdt r422 62d
" Tete r2611 Parker B
" Thos (Jessie) h668 51st
" Walter (Ida) concretewkr h1827 41st av
" Wm A (Kath B) gro 820 Lincoln av A
" Willis T T r1521½ Lincoln av A
Todhunter Ganville M (Willa) barber h655 38th
" Willa Mrs flavoring extracts 3816 Grove r655 38th
Todman Harry S (Cora) pntr 2113 Grove B h2325 McKinley av B
Toedt Jas J r4101 Porter
" John (Ann C) carp h4101 Porter
Toenes Henry C (Mary) furn rms h259 12th
Toepke Chas A (Kath) slsmn h1519 Walnut B
Toesca Maurice (Nina) brklyr h1818 Versailles av A
Tofanelli Albt J (Grace) slsmn h911 Pacific av A
" Angelo B (Anna C) mach opr h1159 Hopkins B
" Arth R (Kate) h1743 62d av
" Chas (Edith) h1216 53d av
" E A auto pntr r1743 62d av
" Frank (Cath) lab h1822 Webster A
" Guido autowkr r1221 Paru A
" Jos G (Alberta) h2456 Kingsland av
" Linto clk MW&Co r San Leandro
" Louis (Emma) blrmkr h1718 Campbell
" Massimo (Palmira) h919 53d av
" Olindo (May) mstr mech h5406 Claremont av
" Saml (Carmella) lab h1824 Webster A
" Vincent E h4220 E 16th
Tofflemier Bruce stdt r30 Panormaic way B
" Benj F dentist 2162 Center B R9 r1106 Cragmont av B
" Douglas V (Isobel) b30 Panoramic way B
" Julian C (Ethel I) bkpr h1619 Auseon av
" Tell (Lena) mach h2035 Austin
Toffoli Peter gas sta 2598 Sacto B r Richmond
Toft Geo W (Marian) slsmn h854 53d
" Jas (Carolyn) clk h9851 Burr
" Jep H (Bene) slsmn h333 Park View ter
" Karsten N r666 66th
" Robt A stdt r2709 Chaning way B
Tofteland Geo (Ragna) cook r1930 Market
Toftley Andw M slsmn r505 Fairmount av
Toftoy Holger jr boardmkr H J Barneson & Co r3116 Deakin B
Toga Y h574 Sycamore
Togasaki Kiyoshi h936 Central av A
Toji H gndr h2946 Harrison
Tognetti Louis clk r1347a Park A
Tognie Marie stdt r2332 College av B
Tognini Caesar (Linda) chauf Okld St Dept h4062 Fullington
" Ernest P (Lillian L) steward h1639 45th av
Tognolini Louis (Mary) tanner h1505 Kains av B
Togo Laundry 1691 7th
Togosaki Yoshiye bacteriologist Bkly Health Dept r2120 Channing way B
Toguchi S (Y) (Oakland Gold Fish Co) r337 7th
Tokich Michl (Parlcia) tile str h1317 10th
Tokio Fish Market 392 7th
Tolan Denise r120 Fairview av Pied
" John H (Alma D) lawyer 1419 Broadway R615 h120 Fairview av Pied

NEAL, STRAIFORD & KERR
STATIONERS PRINTERS ENGRAVERS BOOKBINDERS
422 FIFTEENTH STREET TEL. OLENCOURT 3930 OAKLAND
Successors to EDGAR H. BARBER CO.
See Page 177

C. W. MARWEDEL
ESTABLISHED 1872
TOOLS — METALS — SHOP SUPPLIES
Eleventh and Alice Sts. OAKLAND Phone HOlliday 1440

Toland Alice K clk r407 North
" Harold W (Eleanor G) slsmn h640 Brooklyn av
" John (Eliz) h407 North
" John V (Blanche) slsmn h355 62d
" Lewelyn r355 62d
" Robt auto repr 6384 Telegraph av r407 North
Tolbert Chas A (Nellie) clk h1915 University av B
" Nellie Mrs mgr LaBentona Apts r1915 University av B
Tolden Clarence porter r1436 11th
" Mamie Mrs dom r3415 Market
Tole Frank A printer r5233 Ygnacio av
" Frank W (Annie) h1467 Hampel
" Sidney L (Annie) sta eng h2815 Eastman av
Toledo John elev opr r1836 Harrison
TOLEDO SCALE CO, W E Pitcher Dist Sales Mgr, Automatic Scales from 8 Ounces to 30 Tons, 320-324 12th, Tel HOlliday 2546
Tolemei Natale (Giudi & Tolemei) r1705 62d
Tolen Harry S (Ruth) civ eng h2420 Prince B
" Thos D with C H Will Motors Corp r San Francisco
" W auto body bldr C H Will Motors Corp r San Francisco
Toler Heights Improvement Club 9540 Scott
" Heights School 9736 Scott
" Jasper N r Gunn dr nr Park blvd
" John E h2429 Hopkins
Tolerton Noble N lab r2220 E 31st
Toles Ada L h1239 Park av A
" Justin B (Harriet) slsmn h2620 Piedmont av B
" Justin K (Edna) h2620 Piedmont av B
" Wm r1239 Park av A
Tolfree Herbt M (Pauline J) h1060 Clarendon Crescent
Toliver Jennie (wid Jas) h934 Cypress
Tolja Martin (Ana) mach h1715 Filbert
Toll Carl S (Mattie V) lather h2217 Santa Rita av
" Cora A Sten r3203 School
" David L (Leora) sta eng h3203 School
" Eug lab r1052 7th
" Eug pntr h538 Linden
" Geo B stdt h2119 Addison B
" Gladys R bkpr Koenig & Kroll r2201 Park blvd
" Laura G stdt r2119 Addison B
" Lulu R (wid H G) h2201 Park blvd
" Pauline M stdt r2119 Addison B
" Philip L (Ruth M) asst div supt MW&Co h3634 Calif
Tollberg Fred C (Louise) mldr h2727 San Pablo av B
Tolle Herbt (Martha) pntr h3131 Ellis B
" Mauritzu (Sandrina) h1113 Lincoln av A
Tollefgsen Chris (Vern) carp h5925 Bromley av
" Gertrude N sten r1936 E 26th
" Peter A (Hettie dredgmn h5115 Camden
" Ruth C sten r1936 E 26th
" Thorwald (Freda) mach h1936 E 26th
Tolles King ROTC San Leandro High Sch r State Rifle Range
Tolley Frank E lab r1609 7th B
" Wm lab r2655 38th av
" Wm H (Violet) pipe ftr h2655 38th av
Tolliver Ferne nurse r1479 Fruitvale av
Tollmer Frances nurse r1479 Fruitvale av
Tollner Fredericka (wid Wm) r668 62d
Tolman see also Tallman
" Edw C (Kath) tchr U of C h1530 La Loma av B
" Nathan G (Laree S) tchr Pub Sch h3437 66th av
Tolomei Natale (Virginia) clk h1705 62d B
Tolon Elsa dancing tchr r724 Warfield av
Tolonen Margt E caterer h2007 Cedar B
Tolosano Peter (Bellzora) storekpr RCA Victor Co h1164 88th av
Tolsen Carl M (Julia M) chauf h1637 103d av
Tolson Geo T Rev tch Pac Sch of Religion r2725 Shasta rd B
Tolton Everett R (Martha) chauf h1134 Derby B
" Marston r2334 10th B
Toly John (Mary) mach h1531 33d av
Tom C P sec Foo Wing Herb Co r3108 Telegraph av
" Chang T O mgr Yuen Tung Low
Tomai Aladeno (Lettie) pistr h1611 5th A
Tomalis Peter (Madeline) concrete wkr h1051 65th
Tomalty Jas C police OPD r874 53d
Toman Eliz (wid Jos) h 3872 Howe
" John (Ina) electn h874 73d av
Tomas Edw (Hattie) cabtmkr h1534 4th av
" J I r1725 Mason A
Tomaschke Fred L (Marjorie C) adv 319 14th h 1657 67th av
Tomasco L kitchen wkr r611 Grove
" Ralph A (Theresa) (Day & Night Pharmacy) h333 Perry
Tomasello Filippo (Kath) carp h922 Bancroft way B
" Rosario carp r922 Bancroft way B
Tomasi Antonio lab r454 Pacific av A
Tomasick Frank mach opr r1690 Chase
Tomasini Emelia C Mrs h2005 48th av
" Evelyn L r409 Central av A
" Walter E (Lucetta) farmer h2912 Claremont av B
Tomatis Anna clk E Musso h918 46th
" Frank (Bessie) lab h2311 Magnolia
Tombe Geo W (Margt) brkmn h6800 Trenor
Tombert Helen waiter r531 Taylor av A
" Selma (wid Wm) h531 Taylor av A
Tomblin Harry J (Annie) bkpr h1559 33d av
" Martha L r1559 33d av
" Percy J r1559 33d av
Tombling Wm J (Marie C) gro 3258 Sheffield 3256 do
Tomei Peter (Angelina) lab h554 Palace ct
Tomelty Jas C (Janet) bkpr h874 53d
" Jas C jr police r874 53d
Tomer Forrest R firemn h148 10th
" Isaac clk r315 E 19th
Tomerlin Robt wtchmn r839 Santa Clara av
Tomey May stdt r2327 Warring B
" Wallae stdt r2327 Warring B
Tomfohrde Andres H (Dorothy F) wool buyer h802 Contra Costa av B
Tomich Andro mach h9708 Almond av
" Maro (Anna) waiter h326 Hobart
Tomicich Rudolph clk Broadway dept store Hayward
Tomkins Walter M v-pres-mgr Continental Co r San Francisco
Tomley Keith J (Ethel) car washer h1639 104
Tomlin A Glenn clk Pac Air Trasnport r Ho Alameda
" Edw A (Mildred) collr h1535 Santa Cla av A
" Eng H slsmn E W Miehe r1918 Rosedale av
" Mildred mach opr r1535 Pacific av
" Oliver B (Hannah K) drftsmn h1918 Rosedale av
" Roy auto pntr r545 E 12th
" Wm J (Rose) lab h1537 Pacific av A
Tomlinson Clarence L (Mary S) h3770 Emers
" Frank (Alba L) asst h297 Adams
" Geo (Gertrude) gas sta San Pablo av sw 65th h224 E 18th
" Henry W (Sarah A) clk h568 Jean
" Jas chauf r2103 12th av
" L A auto bodybldr r2914 73d av
" Lawrence W r454 Jean
" Louise H Mrs clk h55 Ramona av
" M r55 Ramona av
" Merwin J (Mable F) toolmkr 1422 Willow
" Ralph R (Margt) auto mech h1180 Semine av
" Thos L (Ella H) cons eng h454 Jean
" Virginia E r568 Jean
Tomm Madeline (wid F W) h475 36th
Tomoff Peter (Laura) mldr h330 Filbert
Tomopoulis Wm confr r823 Washn
Tompach Chas prsmn r744 Adeline
" Fred C (Mary) meats 1698 7th h744 Adeline
" Fred C jr meat ctr r744 Adeline
" Theo appr Moore Dry Dock Co r744 Adel
Tompienen Geo elec winder r1737 10th B
Tompkins Allan W collr r3412 Park blvd
" Benj W sec Brotherhood of Ry Clerks h11 Fairview
" Chas (Mary) mldr h824 Channing way B
" Chas A (Lois) mgr Fox T & D Theatre h Alma av
" Chas H whsemn r3412 Park blvd
" Eleanor stdt r2608 Waring B
" Elmer G mtrmn r9501 Plymouth
" Emma A (wid John W) h3701 14th av
" Enoch whsmn r824 Channing way B
" Frank P (Laura A) h900 59th
" Grace E clk r3412 Park blvd
" Ira N clk r2272 Telegraph av B
" Irvin firemn East Bay Municipal Utility D r4148 Carrington
" Jas B (Mary E) wtchmn h3412 Park blvd
" Jas W clk r6350 Racine
" John H (Grace S) slsmn Great West Power Co h20 Prospect rd Pied
" Kathleen M r305 E 19th
" Olin (Olive) mach r2253 E 20th
" Perry T (Xora A) pres Berkeley Guaran Bldg & Loan Assn v-pres Mason-McDu Co Inc and Homes Loan Corp h2526 Durl av B
" Richd E (Georgiana) slsmn h305 E 19th
" Richd E jr r305 E 19th
" School 5th and Linden
" Sydney (Christine) bakery 3287 Lake Shore and stall 11 10th st Market h2806 22d av
" Ulie Mrs r873 Wood
" Wardell bread wrapper r6350 Racine
" Will E (Annie) cook h1605 Tyler B
Tompkinson Edw J slsmn r2029 San Antonio A
" Frank J slsmn Heyman Co r2029 San Anto av A

G. W. APPLETON

PRESCRIPTION DRUGGIST

MEDICINES OF QUALITY—SICK ROOM SUPPLIES

1900 Franklin Street OAKLAND Tel. LA keside 5632

)MPKINSON
Genevieve M sten r2029 San Antonio av A
Jas J (Mary) ch2029 San Antonio av A
John E slsmn Gillespie Furn Co
)ms Frank H (Violet) h4945 Manila av
Saml A (Adak) pntr h2355 Ransome av
)msen Mary M Mrs tchr Bkly Pub Sch r216 Yale B
)msic Antone (Josephine) lab h2872 E 9th
Jos r2872 E 9th
Rose clk r2872 E 9th
)msky Leo D (Stella) musician h3226 Fernside blvd A
)msovic Jos A tailor r1000 Bosworth
)n Henry (Grace) h78 11th
)nander Arth S lab r1055 67th
Leslie P clk r1055 67th
)natis John (Annie) lab h918 46th
)nelli Anthony barber 9529 E 14th r9527 do
Chas G (Lillian M) tile str h1432 E 32d
)er Anita (wid W J) r2223 Channing way B
Laura E Mrs h2626 Durant av B
Mabel G tchr Bkly Pub Sch r2626 Durant av B
)ney R mach r1087 Stanford av
)ng Chan Y meats 8656 E 14th r183 9th
Lillie M nurse Highland Hosp r San Francisco
Min Wo barber 393a 8th
Sang Wo & Co dry gds 373 8th
)nger Frank A (Hulda) waiter h3417 Boston av
)ngi Marie tchr Cal Sch of Arts & Crafts r2332 College av B
)ni Belle C (wid Geo) h1331 Market
Edw G mgr Edw G Toni Co h1331 Market
)NI EDWARD G CO, Edward G Toni Mgr, Importer of Holiday Novelties and Baskets, Etc, Fancy Paper Candy Boxes in Stock for Immediate Delivery, 1327 Market, Oakland, Tel LA keside 3576
Montoni (Angela) lab h7219 Spencer
)nin Peter (Rena) lab h1925 6th B
)nini Angelo (Lena) mech h1302 E 19th
J mach opr Natl Lead Co r San Leandro
Lena Mrs beauty shop 1302 E 19th
)njes Arend slsmn F O Howe r2915 57th av
Henry C L (Ottilie) h5863 Birch ct
Victor H r5863 Birch ct
Wm J slsmn r5863 Birch ct
)nkin Anne slswn r2609 Orange av
Arch shtmtlwkr r2609 Orange av
Chester B (Helen C) h657 San Fernando av B
Geo H game protector U S Dept of Agrl (Biological survey) (Bkly) r1445 Garfield av B
)Glenn clk r4119 Terrace
)Herbt h2609 Orange av
Herbt H jr (Lillian M) supt Konrad Gobel Inc h3230 Deering
Wm J (Myrtle) h1357 Hopkins ct B
)nnemacher Henry (Evelyn) h2450 65th av
)nner Laurence police OPD h1449 High
Nicholas h1917 Carlton B
)nnesen Geo lab r2841 Madison A
)nnesson Thos D mstr mariner h1223 37th av
)nningsen Carl D (Margt J) agt Prudential Ins Co h838 Oak A
Hazel Mrs tel opr r2167 Clinton av A
)nooka S barber 404 8th
)nnson Victor slsmn Van Fleet & Durkee r259 24th
)nsetti Thos (Mina) h2516 Mathews B
)nsman Saml lab Roseberg Bros & Co r San Francisco
)nyson Edw (Adele) expmn h1532 20th av
)oby Manda E (wid G T) h2500 Benevenue av B
)ogood Francis clk r862 Mead av
)obey see also Tuohey and Twohey
John J (Mabel) creamery wkr h667½ 37th
)ohig Evelyn A clk r5042 Foothill blvd
J r86 Vernon
John M mgr Ins Service Co r5042 Foothill blvd
Kath S (wid Jas) h5042 Foothill blvd
Robt E chauf r5042 Foothill blvd
Thos (Josephine) slsmn Chanslor & Lyon h56 Vernon
)oby see also Toohey, Tuohy and Twohy
Marian F PT&TCo r2101 Harrison
)oke Boyce R (Claude) slsmn h761 Eagle av A
)oker Eunice A (wid C T) 929 E 15th
Gertrude (wid R N) artist h2830 Garber B
Jos E (Esther A) asst h2501 Maxwell av
)olan J M coremkr r886 Isabella
Kath Mrs h886 Isabella
)ole Brice (Eleanor H) lawyer h317 San Carlos av Pied
Edw P (Caroline B) pump mech h3315 Adeline B
Eva nurse 1645 13th av
Harry mach r1645 13th av
Jas W (Theresa) gasmkr r827 Athens av
Madella V h2412 Stuart B
Ralph T (Henrietta) h1661 Church
Theresa Mrs slswn Janes Fashion Lane r Canyon
V Paul electn r1645 13th av

Tooley Benj D (Ruth) Tooley & Towne) r6345 Contra Costa rd
" Margt B (wid W H) clk U of C h2906 Telegraph av B
" & Towne (B D Tooley H G Towne) printers 324 13th 2d fl
Toomajian Haig clk r630 E 11th
" Souren lawyer r630 E 11th
" Zoltan lawyer r630 E 11th
Toombs Calla R Mrs clk r1530 Harrison
" Eliz (wid J E) h3036 23d av
" Fred N porter r1703 Ashby av B
" LeRoy S (Irene) auto mech r72 Montell
" Mary A Mrs r712d Lincoln av A
" Minnie Mrs h1505 8th
" Ray A (Gladys) carp h1935 Haste B
Toomey see also Twomey
" Anne M (wid C J) r123 Waldo av Pied
" Dorothy r1027 Oxford B
" Gladys W tchr r1027 Oxford B
" Jas J h5320 Holland
" Jerry mdse mgr Sears-Roebuck & Co r420 Hawthorne
" T slsmn John Breuner Co r San Francisco
" Thos mach r1600 35th av
Toon Challen F slsmn Blake Moffitt & Towne r San Leandro
" Florence Mrs r3725 Penniman av
Toone Louise h2607 Piedmont av B
Toops Harold W stdt r494 Moss av
" Harry C (Bertha) auto mech h494 Moss av
Tootelian Aram S (Rose) slsmn Kemper Radio Corp h2523 Dwight way B
Toothman Jas W (May J) clk h2719 Harrison
Top Hans (Loise W) baker h2828 25th av
" Jens (Christine) diemkr h1401 Acton B
Topel Max L (Amber E) h2147 Russell B
Topfer C J Mrs tel opr 2225 Anslow av
Topham Anna Mrs r1434 Sherman A
" Benj stdt r2416 Durant av B
" Harry mach r1043 6th av
Tophan Geo R (Edith) h725 20th
" Geo R jr h2101 Harrison
" Francis r3222 Central av A
" Frank (Jessie) h3222 Central av A
Topjian Lawrence USA r2630 Grant B
" Levon S (Rose) rugs 582 Grand av h2630 Grant B
" Violet r2630 Grant B
Topliss John (Lenora) mach h579 27th
" Richd lab r608 27th
Topola Amiel mach r2009 Chestnut
Topp E F W (Sophie) carp h3635 Nevil
Tonper T J r2001 Allston way B
" T J Co J E Breznikar mgr restr supplies 321 13th
Topping Charlotte J (wid W W) h2615 Regent B
" Constance M tchr Bkly Pub Sch r2615 Regent B
" Willard F (Evelyn) stdt h2528 Hillegass av B
Torassa Geo L (Pauline) dentist 1225 Bway 3807 Grand av
" Lorraine M r3807 Grand av
Torbert Carl N h444 Lee
" Elsa massage r444 Lee
Torbet Walter Rev (Anna) h225 Palm av Pied
Torchia Michl S (Anita M) marine eng h1518 Fairview B
" Richd S (Cath) h408 North
" Wm G (Josephine L) h6500 Whitney
Torchio John (Brake Lining Service Co) r1238 Kains av B
" John (Natalina) jan h4520 West
" Lois meat ctr r1236 Kains av B
" Peter tailor r1236 Kains av B
Tordella Chas r1426 Parker B
Tordoff Edwin H (Mary) bkndr 2108 Shattuck av R122 B h4111 E 17th
" Jos B pres Art Bookbindery Inc r San Leandro
" Mary bndywkr r4211 E 17th
Torelle Frank clk r1060 18th
" Jos r1060 18th
" Marie Mrs h1060 18th
Toresin Maybelle typist r707 36th av
" Stanley (Marion) clk h2938 58th av
" Walter J (Emma) lab h707 36th av
Torgersen Ellen Mrs tel opr r1825 Harmon B
" Warren V (Bess) dispr Maddux T-A-T Air Lines h120 Wildwood av Pied
Torgerson Emma Mrs r3510 Telegraph av
Torgeson Chas H baker r1532 52d av
" Wilhelmina (wid Leffert) h1532 52d av
Toricco Frank lab r1207 Haskell B
Torino Frank S (Rose) lab h707 52d
Torio Generoso stdt r744 The Alameda B
Torkelson Leland batterymn r2121 65th av
Torley Laura (wid W G) slswn h3274 Piedmont av
Torma Andw cbtmkr r5212 Bway
Torma Ethel (wid Andw) h3316 Arkansas
" Ethel M r3316 Arkansas
Tormey Annie B (wid Thos) h6100 San Pablo av
" Antoinette (wid H J) h2514 9th av

Alhambra

WATER DEPOT

Phone OLympic 5600

5736 Telegraph Av.

See Page 137

Judicious Advertising

CREATES A New Business

REVIVES A Dull Business

ENLARGES An Old Business

RESCUES A Lost Business

PRESERVES A Large Business

SECURES Success in Any Business

SAVES A Failing Business

ENABLES You to Pay Your Taxes

()

Directory Advertising Brings Satisfactory Results

FIREMAN'S FUND INSURANCE COMPANY
HEAD OFFICE, SAN FRANCISCO
Fire, Marine and Automobile Insurance ✓ ✓ Oakland Office ✓ 317 Central Bank Building ✓ Telephone GL encourt 7840

REAL ESTATE W. P. AUSTIN LOANS INSURANCE

AUSTIN REALTY CO.

"Complete Real Estate Service"

18th and Jefferson Sts. (See page 167) Oakland

REAL ESTATE W. P. AUSTIN LOANS INSURANCE

TORMEY
" Arth J (Gertrude E) h1392 Trestle Glen rd
" Edw B asst storekpr Pub Schs r6100 San Pablo av
" Isabel L r6401 Dana
" John S (Emily) civ eng h755 60th
" Julian C (Eliz R) spl agt State Comp Ins Fund h3044 Telegraph av
" Mary C (wid F J) h6401 Dana
Tornblom Aug (Augusta M) chauf h4176 Terrace
Tornell Claude A (Almeda E) carp r4069 Warehouse rd
" Claus A (Selma) mgr Broadway Grand Co h524 28th
" Edgar E (Eva L) carp h437 Euclid av
Torney Paul plstr r2836 E 9th
" Theo (Annie) lab h2836 E 9th
" Wm J (Eliz) cbtmkr 292 12th h1141 Everett av
Tornkilde Chris (Emily) gdnr h1428 57th av
Torno K Lemartin (Martha) slsmn h1807 California B
Tornquist Fabian (Maria) pntr h928 63d
" Niles P (H May) chauf h2948 Carlsen
" Terese (wid Wm) h4080 E 18th
Tornsjo Hulda drsmkr r2174 50th av
" Sven A (Olivia) tailor h2178 50th av
Torok Chas (Ethel) barber h3042 Delaware
Toroni Clara r4010 Grove
Torossian Albt J stdt r2500 Durant av B
" Almast (wid D M) h1810 San Lorenzo av B
" Aram (Hera D) tchr U of C h1800 San Lorenzo av B
" Christina r1810 San Lorenzo av
" Henry J stdt r2500 Durant av B
Torpey Edw H (Tot M) h1336 Burbank A
" Frank T (Susan) h1809 San Antonio av A
Torr Elmer C (Barbara) furnacemn h2021 Austin
" Harry (Esther) h2424 10th B
" Randall O (Eliz H) plstr h2624 9th av
Torrance see also Torrence
" Carol stdt r2500 Durant av B
" Chas (Mary P) h5431 Bway
" Earl R (Annie) jan h3254 Madison A
" John D (Rose) chf opr OFD h2826 Telegraph av
Torrano Clare asst R A Day r4016 Penniman av
" Frank chauf r1005 5th
" Fred (Josephine) barber 1005 5th
" Herman J auto rep 605 Clay r5208 Shattuck av
" Jas lab r1005 5th
" John r4016 Penniman av
" Michl A (Laura) phys 1624 Franklin R502 h3816 Ocean View dr
" Peter P (Alice) (B & T Dental Labty) h733 5th
" Rosaria (wid Jos) h4016 Penniman av
Torre Albt clk r776 Fruitvale av
" Antonio (Madeline) slsmn h2112 73d av
" Chester C (Sybilla) (Rouse Perkins & Torre) h5839 Patton
" Constantine slsmn E Torre r3215 E 8th
" Corina (wid G B) r450 Pacific av A
" Dorothy bkpr Federal Hospital Assn r582 37th
" Egisto (Amelia) gas sta Fruitvale av cor E 8th h3215 E 8th
" Giove M (Jessie L) whsemn h438 Elwood av
" John (Kath) h2229 E 15th
" Louis A lab r450 Pacific av A
" Saterno (Secanda) mach h1516 Magnolia
Torreano Frank lab h1812 6th B
Torrence see also Torrance
" Geo W (Ann) slsmn h467 Lagunitas av
" Nellie h2218 Durant av B
" Wm N (Lorretta) slsmn h1133 E 23d
Torrens Bruce M (Leona) h7345 Holly
" David (Elphie) shmntlwkr h1198 53d
Torres Antonio (Angela) lab h205 Brush
" Arth (Mary) lab r821 Kennedy
" Catalino (Lucille) electn h868 40th
" David h220 Grand av
" David fctywkr r514 29th av
" Domingo lab h1402 Ocean av
" Faustino lab h1009 Delaware
" Flora Mrs h1536 Myrtle
" Fortunato (Guadalupe) h1662 Atlantic
" Frank (Beatrice) lab h1152 Centini av
" Frank S (Alice W) photog h825 27th
" Genaro (Frances) jan h982 3d
" Henry (Jessie) lab h748 E 11th
" Italio (Frances) mariner h1019 7th
" John F (Rose) lab h514 29th av
" Librado (Anna M) press opr Chemical & Pigment Co h1020 54th av
" Lupe Mrs 1417 11th
" Rioseco A tchr U of C r901 Ordway B
Torretta Frank (Flora) concrete wkr h5502 Beaudry
Torrey Edw mach r623 15th
" Ira L (Mary) clk h3820 High
" John E shoe repr 890 Colusa av B r1200 Allston way B
" John F (Lucy) pntr h1230 34th av

TORREY
" Kenneth clk r3820 High
" Lorena S priv sec Durant Motors h629 19th
" Mary r133 Caperton av Pied
" Richd pntr r1230 34th av
" Ruth r133 Caperton av Pied
" Wm barber h2086 Telegraph av
Torreyson Evelyn I (wid J D) h637 Beacon
" Jane art gds 3271 Lakeshore av
" Valre E Mrs bkpr Am Trust Co r2441 Haste
Torrigino Adolph (Mary) window wshr h56 Vicente
Torris John h1166 5th
Torrison Jas J maint opr Co Surveyor r2 Ridgeway
" Jos J slsmn r2600 E 14th
Torsen Theo lab r2026 Buena Vista av A
Torson Jas A (Marie G) plstr h1149 Amador B
" Jas M 1149 Amador av B
" Martha A lawyer r1149 Amador av B
Torstron Oscar C (Marian) lab h2315 Curtis
Tort Manuel pntr r1825 E 15th
Tortilo Jos clk r839 46th
Tortolani Antoinette r3051 Elmwood av
" Jos (Cath) mach h3051 Elmwood av
Tortorelli Jos lab r1060 W 18th
Torwick Lizzie (wid Ole) h1528 27th av
" Peter (Nettie) mach h1547 36th av
Tory Kimi (College Florist) r1470 Addison B
" S mgr College Florist r1470 Addison B
Torzillo Emily soap pkr r839 46th
Tosanelli Angelo cannery wkr r1159 Hopkins
" Sergio cannery wkr r1824 Webster A
TOSCANA BAKERY (John Baglietto & Co French-American Sweet Bread and French Rolls, Hot Bread Sundays 8 to 12, 899 40th Tel HU mboldt 1996
" G A sten r807 Filbert
" Peter M (Anna) gro 1048 7th h807 Filbert
Toschi A lab r3920 E 12th
" Albt appr ptrnmkr r368 49th
" Ernest mach r815 E 17th
" John lab h1233a 40th av
" Louis (Genna) lab h467 Cavour
" Norma bkpr Oakland Fish Co r368 49th
" Salvatore (Mary) h368 49th
Toselli Jos (Jane) slsmn h1216½ Delaware
Tosh Jas L (Charlotte N) carp h2124 Oregon
" Winnard R (East Bay Printing Co) r Richmond
Toso Aug (The Flower Shop) h2138 Center B
Tosonai Emanuel r532 44th
Tossano Antone (Tossano & Venaglia) r Washn
" & Venaglia (Antone Tossano C D Venaglia soft drinks 494 7th
Tossell Wade L clk r1084 41st
Tossi Geo J auto mech h1028 Filbert
Tossiez Celeste T h369 Palm av
Tosso Anton (Pauline) lab h5625 Vicente
Toste Joaquin G deckhd r1109 9th av
" Magdalene smstrs r944 37th
Tosteson Seldon E (Jennie) formn Pac E Motor Co h3127 11th av
Tostevin Clifford clk r1416 Prince B
Tostevin J F carp r YMCA
" Ruby sten r2309 Russell B
Tosto Carmella (wid Gaitano) h1635 Kains av
Tostrup Frithjof (Marie) tester h9624 C
" Westley clk r9624 C
Toltschin Ernest (Gustina) h2232 83d av
Toth Coleman E (Lena) mach h495 38th
Totman H P floor lyr Clim-Er-Ege Linoleum House r Hayward
Totoro Antonio (Ernestine) tailor h2346 Woolsey B
Totten Arth R (Ramona) mov pict opr h3 Hyde
" Ernest A (Cecil W) asst supt Prudential Co h2501 109th av
" Floyd W (Totten & Westrem) r3039 82d av
" Frank M (Margt) h2651 67th av
" Jos (Lois) h5349 Manila av
" Marvin r5349 Manila av
" & Westrem (F W Totten Knut Westrem) gas sta 911 E 12th
Touby John (Mary C) h3836 Howe
Touchard Lilia h406 Lee
Touchini Maude Mrs elev opr r1336 54th av
Touchy Alphonse J (Mabel M) h1410 9th A
Tough Alice R instr Heald College r3645 Patterson av
" Douglas J clk r3645 Patterson av
" Thos J (Alice M) dry gds 3819 Hopkins h3 Patterson
Touhill see also Tewhill
" Kath (wid John) h1643 8th
Touissaint Ruth clk r834 Pomona av Albany
Toujou Louis lab r2114 42d av
Toulaine Indianna Mrs r805 Linden
Toumey Harry C electn h681 24th
" May (wid Cornelius) r681 24th

BREUNER'S

"EVERYTHING FOR YOUR HOME"

lay at 15th OAKLAND HI ghgate 0400

Iney Wm J v-pres East Bay Lbr & Mill Co r1419 80th av
Ipin Edmund G (Marie) h74 Hamilton pl
Ips Paul E (Dorothy E) slsmn h1160 61st av
Irchette Amanda Mrs lndywkr r6823 Seminary
' Mrs lndywkr r219 E 16th
Irist Garage (John Marsh Albt Melin) 5931 College av
Irist Hotel 7218 E 14th
Irjee Homer (Lydia J) musician h2832 Cherry B
Irlos Geo fruits r3252 E 12th
Irnat Waldo E (Phyllis) slsmn Northern Life Ins Co h6417 Irwin ct
Ineux Louis r Durant Hotel B
Irnier Arsene (Marie) tchr A to Zed Sch h2415 Fulton B
ug T (Minnie H) tchr h1122 Norwood
Iros Bertha T clk r5347 Bond
lmer J mach r5347 Bond
lick (Bertha) cook h5347 Bond
lobt T (Gladys) with The Chronicle r2819 62d av
Irte Henry plmbr Saml Merritt Hosp
Isey Gladys maid r24 Roble ct B
Finnie Mrs r2118 8th av
Kissant Lucille sten r834 Pomona av Albany
Kissint Lucille waiter r1636 Williams
Kit Jesse B carp h2065 38th av
Felle (wid Wm) h1131 Linden
Otis (Leslie) cement fnshr h1129 Market
Felna L V factywkr r1131 Linden
Kitjian Harold clk r6326 Shattuck av
Keresam (Gloria) piano tuner h1916 Alcatraz av B
Lobt B (Annedith) organ bldr h6326 Shattuck av
Martan jr music tchr 1324 Clay
Mya Melanie (wid John) h704 38th
Mano Antonio lab h905 34th av
Meri Tupa Hall 1819 10th B
Ivan Hannah (wid Steph) h974 16th
Margt r974 16th
Myron r974 16th
Iver Charlotte E (wid T B) h1807 Carlton B
Kornelia M sten r1835 San Antonio av A
Donald drapery hngr r3238 Kansas
Ellis L pntr 2010 Berkeley way B
Geo mach h4904 Clarke
Gladys r1835 San Antonio av A
Harold stdt r2601 Durant av B
H h732 Central av A
Hollie Mrs h3238 Kansas
Seymour O (Loraine) brkmn h3106 Montecello av
Vm H (Ada) electn h9507 Plymouth
Iers Charlotte A Mrs gift shop 5519 College av r5237 Golden Gate av
Everett A (Mildred) formn Key System h1448 Cornell av B
Geo slsmn Bekins Van & Storage Co r4904 Clark
Geo W clk Pac Manifldg Book Co r Richmond
Homer F erecting eng Edwards Ice Mach & Supply Co r Richmond
Jas H (Hazel M) mach h726 Central av A
John L slsmn McKesson-Langley Michaels Co r1024 W Place B
Laura Mrs clk r4904 Clark
M S Mrs sten r1448 Cornell av B
Ray P (Geraldine) bldg contr 2508 Benvenue av
Richd A (Charlotte A) h5237 Golden Gate av
Robt D (Elma A) carp h1422 North Side av B
Kyle Arth W r226 Monte Vista av
Kstate Co G G Towle pres 2105 Center R304 B
Florence M h1631h Walnut B
Geo G (Bertha B) pres Towle Estate Co h2731 Webster B
Hazel bkbndr r2438 E 20th
Henry lab r1790 Goss
Kath orin-Ransom-Bridges Sch r end Hazel la Pied
Mary E (wid Edw) h226 Monte Vista av
Spencer L (Emma) office mgr Okld Lndy Co h2434 Damuth
W h511 Oakland av
Kyler Edward H (Marjorie B) ins broker 436 14th R812 h5600 Oak Grove av
KYLER EDWARD H (Marjorie B), Insurance Broker, Writing All Kinds of Insurance Including Life, Fire, Automobile, Surety Bonds, Accident and Health, Etc. 812 Central Bank Bldg, 436 14th, Tel GLencourt 3256, h5600 Oak Grove Av, Tel OLympic 3659
Homer restrwkr Leighton Industries
Mary r1711 Stuart B
Mertianna musician r3100 Colby B
Minnie R (wid H L) h3100 Colby B
Lyn Arth lab r1349 96th av
Fred electn r1247 Grove B
Gertrude (wid C H) h1245 Grove B
Gung & Co Chinese mdse 368 8th
Vm barber h627 63d
Vm M lab r1349 96th av

TOWN
" Zerah (Grace) lab h1349 96th av
" & Gown Club Mrs Margt Kelly mgr 2401 Dwight way B
Towne Arline r412 Monte Vista av
" Danl R (Mary E) hostlr h5146 Congress av
" Edw (Mabel G) clk h2682 77th av
" Elsie slswn h733 59th
" Floyd servicemn H H Elec Co r1 10th
" Franklin G millmn h3031 Arizona
" Geo S h412 Monte Vista av
" Harold G (Tooley & Towne) r5917 Ayala av
" Harry B (Lottie L) clk h4256 Piedmont av
" Henry (Gertrude) welder h6100 Monadnock way
" John B teller r4256 Piedmont av
" Julia E (wid Chas) h733 59th
" Le Grande (Muriel D) servicemn East Bay Municipal Utility Dist h3612 Lyon av
" Lena Mrs buyer H C Capwell Co r1451 28th av
" Letha waiter r71 10th
" Margt M clk r974 16th
" Thos M (Malinda B) h2838 Bartlett
Towner Annie M Mrs mgr Catherine Apts h846 Poothill blvd
" B Warner (Stella L) acct h1830 Monterey av B
" Columbus (Eva) h3461 Ettie
" E M Mrs slswn r1415 Harrison
" Earl (Grace) musician h1554 Beverly pl B
" Ralph W (Lillian P) chauf h1728 101st av
" Robt P (Ingrid) lab h1518 7th av
Townes W David teller American Trust Co h2639 Dana B
Townley Mary r3211 California B
" Wesley B slsmn h627 15th
Towns Benj (Pearl) chauf h617 60th
" H A duplicator GE&DDCo r5146 Congress av
" Jas (Janet) carp h1717 Hibbard A
" Royal E (Lucille) firemn OFD h718 35th
Townsell Jas C (Matilda) carp h3235 Nicol av
" Sadie Mrs r3226 Arkansas
Townsend Adah L h543 22d
" Albt J clk h1203 Shattuck av B
" Alvirus (Florence) h2228½ McKinley av B
" Andw (Dixie) mstr mar h2904 Encinal av A
" Apartments 1029 Oak
" Belle Mrs h310 E 14th
" Calvin K mgr Remington-Rand Business Serv h44 Canyon rd B
" Cecil L (Ann) musician h rear 4413 West
" Chas E (Anna C) lawyer h156 Dracena av Pied
" Chas H acct h1434 11th av
" Chas J (Ruth I) tchr Pub Sch h4010 Oakmore rd
" Chas M h2355 Hughes av
" Cora B Mrs h918 60th
" Cornelius (Mamie) concretewkr h3256 Garfield av A
" Donald r1421 Arch B
" Earl porter r2057 University av B
" Eliz (wid Jas) h5605 Scoville
" Elmo (Cecelia) clk h1469 66th av
" Emily M Mrs h5100 Camden
" Emma M (wid H C) h2070 Auseon av
" Emmett A (Marcella) lino opr r3701 Fruitvale av
" Frank M (Rose) carp h855 22d
" Geo A (Edith) mech h1351 Addison B
" Hazel bkpr r1229 35th av
" Henry (Abigail) confr 2059 64th av
" Henry C (Gertrude E) mstr mar h2117 San Antonio av A
" Herbt J (Camille) brklyr h2827 Bartlett
" Herbt K (Gertrude) clk Bank of Am h5320 Trask
" Ida Mrs clk r1131 Cedar B
" Jas A (Cora B) h90 The Uplands B
" Jean r704 Paru A
" John slsmn r2228½ McKinley av B
" John E stdt r90 The Uplands B
" John C (Edith J) transfrmn h2269 87th av
" Kathleen B Mrs h807 Brookwood av
" Leland H (Marie R) slsmn h126 Greenbank av Pied
" Lillian Mrs h184 Moss av
" Lloyd (Marjory D) mgr Piedmont Theatre h35 Echo
TOWNSEND, LOFTUS & ABBETT, Patent Attorneys, Room 808 Oakland Bank Bldg, 1212 Broadway, Tel GLencourt 1678
" Lolita sten r1319 Bonita av B
" M L lab r823 Washington
" Margt wrapper Bedell Co of Calif
" Margt (wid Geo W) h905 E 11th
" Margt H (wid C F) h6426 Benvenue av
" Marjorie stdt r2732 Durant av B
" Mark (Olive) capt of guards Bethlehem Shipbldg Corp h2906 Georgia
" Martha stdt r2732 Durant av B
" Martha vocalist r5605 Scoville
" Mary A Mrs h4154 Piedmont av
" Mattie clk h5605 Scoville
" Nelson H (Matilda L M) carp h2134 Essex B

Where to Buy?

=

Consult the Classified Business Lists in This Directory

BENNETT'S Collection Association

O. M. Bennett. Prop.

LICENSED AND BONDED TO THE STATE

227-228 Federal Telegraph Bldg.

Phone OAkland 0763

POLK'S BANKERS' Encyclopedia

CONTAINS A FULL AND COMPLETE LIST OF

Banks Bankers Trust Companies Savings Banks in the United States and Canada

ALSO OTHER VALUABLE DATA CONCERNING BANKS

Price $15

Polk's Bankers Encyclopedia Co. Publishers

431 Howard Street Detroit

524 Broadway New York

BEST STEEL CASTING CO

Oakland Foot of 105th Avenue Californ

TOWNSEND
" Norma r4008 Greenwood av
" Norman jan r1209 College av A
" Norman (Daisy) mach h5638 Ayala av
" Orville H (Ynez H) investigator h601 E 21st
" Richd H (Eliz) elec contr h7600 Garfield av
" Richd J lawyer r90 The Unlands B
" Robt E h2624 Foothill blvd
" Ruth I clk SPCo r4010 Oakmore rd
" Selinda slswn r1469 66th av
" Thos stdt r2335 Piedmont av
" Thos R (Anna) carp h2041 Pacific av A
" Vera Mrs mgr Eva Alberta Apts h1229 35th av
" Walter B (Lella) h704 Paru A
" Ward mstr mar h4008 Greenwood av
" Wm B (Winifred) auto mech h2654 Sunset av
" Wm C (Jennie M) shopt supt Std Gas Eng Co h3824 Whittle av
" Wm J lab r1018 Oakland av Pied
" W E emp Am Rubber Mfg Co r3256 Garfield
Townshend Hubbert r3020 Colby B
" Lorena M (wid H H) h3020 Colby B
Townsley Frank slsmn Berkeley Realty Co r2004 San Pablo av B
" Inman stdt r2601 Channing way B
" Irene baker r972 Ventura B
Towson Everett (Eliz) chemist h4113 Terrace
Towt Ellis G train dir Key System r2541 San Pablo av
" Louis V (Susan) chemist Standard Creameries Co h5245 Hiller av
Toy Clarence J clk r748 Oakland av
" Thos (Annie) lab h1565 Madison
Toye Albt C (Fannie) h2206 Lincoln av A
" Arth L (Mabel) meat ctr L W Blethen r2300 Clinton av A
" Fred W (Olive E) h3210 Encinal av A
Toymill Gabriel (Jennie) lab h1171 72d av
Toyne Marion S (wid J C) r3726 Lakeshore av
Toyon Court Apartments 2319 College av B
Toyosaki Yoshiye bacteriologist Bkly Health Dept
Tozer Clayton N pharm Raymond Bartold r2438 College av
" Richd C stdt r2345 College av B
Tozzi Albt shoe repr 1524 Peralta
Tozzillo Jos (Emily) slsmn h839 46th
Traberr Marjorie stdt r2400 Piedmont av B
Traberso Frank lab r491 Cavour
" Rose Mrs h491 Cavour
Trabert Earnest A Rev (Bertha) pastor St Michaels Lutheran Ch h2516 Ashby av B
" Geo W (Zylpha C) pres Security Drug Co Inc h1520 Fountain A
Trabucco Louis J (Ferne W) lawyer 436 14th R703 h300 Magnolia av Pied
Tracey Guy M (Marie) barber 2768 73d av h1714 67th av
" Vernon S (Alma E) ins agt h1419 Magnolia
Tracha John lab r1468 34th
Trackwell Raymond (Hildur) mtrmn h1606 88th av
Tracy see also Tracey and Treacy
" Arnold J carp h346 45th
" Arth W (Sadie) msngr h408 41st
" Chas H eng h684 16th
" Claire stdt r2532 Benvenue av B
" Clifford office mgr Tung-Sol Lamp Wks Ltd r1731 Milvia B
" Dwight (Lena) paperctr h rear 1010 Virginia B
" Elster E (Myrtle) mach h1245 61st av
" Emma (wid B E) r3008 Harper B
" Geo P (Dolly) pntr h3436 Storer av
" Gladstone W asst mgr Pac States Sav and Loan Co r San Leandro
" Herbt E slsmn Byron Jackson Pump Co r San Francisco
" Howard E (Ellen E) furnace installer h2560 Sacramento B
" Ira (Jennie) cond h697 Angar
" Jas J (Margt) carp h5346 Yuba av
" Jesse J (Olive V) (Tracy's Hair Shoppe) h2287 Telegraph av B
" Lawrence (Eva) lab h1156 62d av
" Leonard C (Venera) ydmn h6008 Avenal av
" Lewis U (Jane P) lather h1922 Jones av
" Margt (wid P J) r2310 Ellsworth B
" Mary r2628 Grant B
" Myrtle fctywkr r1039 69th av
" Olive V Mrs (Tracy's Hair Shoppe) r2287 Telegraph av B
" Pearl fctywkr r1039 69th av
" Pearley L (Edith) paperctr h1654 10th B
" Peter (Caroline) auto mech h2628 Grant B
" Ralph (Pearl) lab h1164 62d av
" Richd D clk r346 45th
" Robt P (Gertrude) inspr OPD h2852 Seminary av
" Seth (May M) lawyer h2532 Benvenue av B
" Wm chauf r6008 Avenal av
" Wm G stdt r346 45th
" Wm J h2310 Ellsworth B
Tracy's Hair Shoppe (J J and Olive V Tr 2287 Telegraph av R317 B
Trade Typesetting & Printing Co M A Hu mgr 805 Allston way B
Tradewell Dorothy r2529 Durant av B
Traeger Charlotte (wid Geo) h468 37th
Traeger John G (Rose) shoe findings 6020 eline h3821 Ardley av
" Saml E (Cath D) h6038 Mauritania av
Traer G F h1972 Tiffin rd
Trafell Jos (Mary) chauf h674 56th
Trafford Orin I bkpr Strom Elec Co r1350 A
Trafton Lillian Mrs tchr Pub Sch r2430 8th
" Walter G (Rose A) h474 Stow av
Traganee Emma F (wid Leo) h6112 Harwood
" Florence C sten r6112 Harwood av
Trahan Carrie (wid A F) h1045 Stanford
" Frank W (Marian) clk h1043 Stanford a
Trahern Elwyn T patrolmn East Bay Munic Utility Dist r Holt
" Jas W (El Doris) eng East Bay Munic Utility Dist h1908 96th av
Trahy Edith maid 740 The Alameda B
Traill Carrie Mrs h828 34th
" Geo (Lena B) inspr h1745 Tacoma av B
Train Fred asst cash Central Natl Bk r Emerson
" Olin (Elena) h2475 Rawson
Trainer Chas E (Kath) real est 1805 3d San Francisco
" Jas F lab r444 38th
" Norman C (Mary) h4025 Nagle av
" Thos J auto mech r912 Oak
Traini John (Jennie) clo clnr 7316 E 14th r do
Trainor see also Trainer Traynor Treanor Trenor
" Harry clk h92 8th
" Jas F (Kath E) chauf h444 38th
" Jas F jr chauf r444 38th
" John A (Leona) chauf h3512 Pierson
" T r912 Oak
Tralla Grace (wid Nicholas) h915c Ches
Trallienes Maria Mrs cash r542 22d
Tralor Robt C h3247 Ettie
Trambley A lab r1561 3d
Trammell Alfd C chauf r710 7th av
" Jas J h710 7th av
Trampetti Emily K clk r1020 Union
Trampleasure Calvin R (Adele) drftsmn h Grant B
Trana Geo H (Alvina) stmftr h8318 Dow
Tranaff Annie sten r1306 Channing way B
Tranberg Hans (Emily B) h645 65th
Tranerro Lina soap pkr Colgate-Palmolive-Co r Richmond
Tranerso Tony (Trienta) clk r530 46th
Trankler Everett C (Mabel) mgr A F Burch h831 Paramount rd
" Ruth I r831 Paramount rd
Tranmal Enoch (Ebba S) bldg contr 483 C cent
Transcontinental Air Express Alameda Air A
Transeau N L h2091 Calif B
Transue Harold J slsmn SOCo r2140 Stuart
Trant Edw A (Vera V) chauf h1305 Filbert
Trantel Otto (Gesini) h2711 Encinal av
Tranto Francis H gas sta 1725 Webster A Taylor av A
Traphagen Clifford S clk r2037 Alameda av
" Oliver G (Amelia) h2037 Alameda av A
" Wilford O (Laura) rep A B Leach & h3033 Thompson av A
Trapp Chas E (Edna M) mach h3724 Patte av
" Eug F (Florence M) slsmn Calif State Assn h1113 Versailles A
" Gustave P (Isabel) shtmtlwkr h2457 62d
" John Rev mgr Unity House h2425 Banc way B
" Lesa clk r6039 Avenal av
" Myrtle sten r1842 38th av
" Phillipp (Margt) h1842 38th av
Trasidder Robt (Rose) h1912 Everett A
Trask Alice M tchr Pub Sch h308 Hobart
" Edward J (Julia C) acct h2706 Stuart B
" Ethel H adv dept H C Capwell Co r975 1 croft cir
" Everett H barber 5921 E 14th
" Fredk P underwriter h1560 Alice
" Geo H (Ethel) h975 Hillcroft cir
" Howard D (Mary B) slsmn h1347 Bates
" Jos H (Eva M) mstr mar h639 51st
" Kath D r1560 Alice
" Stella tchr Pub Sch r308 Hobart
" Varee stdt r2706 Stuart B
Trathen Albt H (Adele H) ins agt h1035 E
" Frank L (Florence D) drftsmn h3400 M tain blvd
" Fred W (Florence) mtrmn h2845 Brookdal
" Leonard A (Sophronia) mtrmn h3327 D
Trau Hugo P (Rose) h1676 85th av

TAKE TEA IN THE TERRACE LUNCHEON
IN THE BASEMENT STORE
The H. C. CAPWELL COMPANY
Broadway, 20th, Telegraph OAKLAND Telephone LA keside 1111

Monuments
PIEDMONT MEMORIAL Co.
Corner of Piedmont and Pleasant Valley Avenues
OAKLAND
Phone Piedmont 8927

aube Anna clk r1835 San Jose av A
aud Bert E mach opr r2807 Morse dr
Walter G (Irene) h1148 The Alameda B
auger Hannah M (wid T D) r2420 Prince B
aughber Lee R (Ruby) firemn h1256 49th av
aum Aaron H stdt r1627 Euclid av B
Jacob A (Minnie) tchr U of C h1627 Euclid av B
Paul H stdt r1627 Euclid av B
aut Gustav lab r1036 Colusa av B
autmann Emil (Lillie) carp h1920 Crosby av
Emma (wid Paul) h1000 Santa Clara av A
Henry pipefitr h2425 Grove
Madeline E checker r1000 Santa Clara av A
autner Theo F (Della) printer h5512 Holway
autvetter Flora sten r1405 Central av A
autwein Betty M (wid Marvin) h1085 Bella Vista av
avalini Orlento (Divenia) (Liberty Market) r1698 35th av
avasso Frank A (Mary L) carp h1837 E 15th
Geo H lab r1837 E 15th
aveller Ida A (wid Fortunatus D) h1400 San Jose av A
AVELERS INDEMNITY CO THE, 10th fl Latham Square Bldg, 508 16th, Tel LA keside 8200
AVELERS FIRE INSURANCE CO THE, 10th Floor Latham Square Bldg, 508 16th St, Tel LA keside 8200
AVELERS INSURANCE CO THE, (Hartford Conn) Oakland Branch Office 10th Floor Latham Square Bldg, 508 16th, Tel LA keside 8200
Union Ticket Office L M Bursk mgr 2482 Bancroft way B
avens Violet E slsldy r10004 Walnut
aver Ann H sten r2019 5th av
AVER C L AND SON, (Clarence L Traver, Sidney Traver) Realtors 2315 Santa Clara Av, Tel AL ameda 4321 (See left top lines and page 168)
Christina F (wid N L) h2019 5th av
Christopher (Mary) lab h5219 Market
AVER CLARENCE L (Jennie I) (C L Traver and Son) and Pres Alameda Chamber of Commerce h2119 Central Av, Alameda
David I (Zoe) tractor mech 1617 71st av
Emma M sten SPCo r2119 Central Av A
Florence r5219 Market
Leslie J (Edla R) master mech East Bay Municipal Utility Dist h2735 Kingsland av
AVER SIDNEY (C L Traver and Son) h2119 Central Av, Alameda
avers see also Traver and Travis
Albt A (Flossie) chauf h1423 Seminary av
Annie (wid Lawrence) h2452 Central av A
Arth pkr r1430 56th av
Danl fcty wkr r330 Filbert
Eddie driver r528 Bway
Frank R (Sophie) h4047 Brown av
Fred B (Annie) h2835 Prince B
Geo lab h1779 Atlantic
Harrison F (Travers, Landels & Weigel) r34 Highland av Pied
Helen r2835 Prince B
John (Mary) house wrecker h1430 56th av
AVERS, LANDELS & WEIGEL, (Harrison F Travers, Edward D Landels, Stanley A Weigel), Attorneys at Law, 424-426 Central Bank Bldg, 136 14th, Tel GLencourt 1673, San Francisco Office 662 Russ Bldg, Tel GArfield 2519
Lillian r1430 56th av
Louis B (Faith) dir adult and continuation educ Pub Schs h958 Sunnyhills rd
Lucy Mrs h rear 1915 Auseon av
M h1929 26th av
Marcia G r2835 Prince B
Mary D soap wrappr r330 Filbert
Mary V Mrs jan r1719 E 15th
Osmond A (Adelaide) slsmn Tuttle Cheese Co h5600 Estates dr
Ray H (Iva V) lab h6640 Simson
Robt (Florence) lab r1614 Ward
Victor (Mary) gdnr h1719 E 15th
Zoe printer Leder Street & Zeus Co
Aversaro Dante (The Flower Shop) r 796 Cragmont av B
Averse Cletus J clk r609 Santa Rey av
Geil (Mary) gdnr h1421 17th av
Jas (Margt T) h609 Santa Rey av
Wm J (Hazel) mach h5691 Vicente
Averso Angelo lab r871 46th
David M h857 47th
Domenic lab r702 45th
Frank clk r491 Cavour
Fred h814 14th
Louisa (wid Frank) h592 32d
Mary Mrs clk r814 14th
Nick (Provida) lab h917 Centennial av A
Wm clk r537 34th
Avis see also Travers
Adah N r2037 24th av

TRAVIS
" Albt V (Kath) aud Washn Mkt h5420 Lockley av
" Chas E (Iza M) photo engr h3654 Loma Vista av
" Chas T (Jeanette) book dlr 2201 Telegraph av B h 2329b Hilgard B
" Edwin J fl lyr r2037 24th v
" Edwin V (Martha I) carp h2037 24th av
" Geo lab r1837 E 15th
" Geo E (Mary) lab h1850 33d av
" Jesse L (Edith) carp h835 16th
" Jos L whsmn r1640 17th
" Jos V (Inga) pntr h3350 Laurel av
" Keith (Nettie) slsmn r La Cuesta rt 1 bx 1739
" Lorraine r2786 Bellaire pl
" Manuel J (Mary) lab h1115 8th
" Robt L chauf r835 16th av
" Sebastian whsmn r1705 Coolidge av
" Vaud A (Lorena) stdt h1922 Virginia B
" Wesley E (Hazel) h320 El Cerrito av Pied
Traxler Jesse E (Jeanette) meter tester PG&ECo h2826 Bartlett
" Jewell F sten r1438 Madison
Traybey T E electn r907 Adams Albany
Traybey T E Mrs cash Capwell Sullivan & Furth r907 Adams Albany
Traylor Robt C (Madora) h3247 Ettie
" Trayner Gerald B (Marian P) slsmn h329 Ramona av Pied
Traynham Mae K Mrs smstrs r451 Clifton
Traynor see also Trainer, Trainor and Treanor
" Benj F (Eleanor) eng h849 4th av
" Eliz (wid Felix) h2630 Benevenue av B
" Helen M clk r937 Talbot av B
" Hugh mach h937 Talbot av Albany
" Jane (wid Jas) h1161 8th
" John E office mgr Walworth Calif Co r1231 Magnolia
" Margt clk SPCo r937 Talbot av B
" Peter A clk r138 E 12th
" Roger J tchr U of C r2630 Benvenue av B
" Thos T (Cath) ins h3056 Arizona
" Wm (Virginia) chauf h1264 86th av
Trayssac Grace Mrs r2712 Wallace B
" Leopold mach r1104 Pacific av A
" Marie (wid Leopold) r1104 Pacific av A
Trazza Louis lab h902 Union
" Mary r902 Union
Treacy see also Tracey and Tracy
" Cynthia r1761 5th
" Irene M (wid E L) solr h1611 Blake B
" Patk W (Mary) bldg contr r4067 Lakeshore av
" Thos civ eng r4067 Lakeshore av
" Willford civ eng r4067 Lakeshore av
Treadgill Ruth Mrs slswn r123 Lake
Treadway Marion stdt r2601 Le Conte av B
" Wm H (Omega) sexton h2228 Durant av B
Treadwell Albertina tchr h411 Perkins
" Arth R (Anna) police OPD h4420 Burkhalter av
" Bessie M (wid Edw W) r210 San Carlos av Pied
" Chas G (Rose) ins agt h5671 Miles av
" Donald (Helen) h2222 Stuart B
" Florence Mrs (wid Walter) sten city st dept h2325 10th av
" Freda J (wid J P) r174 Santa Clara av
" Geo (Dorothy) slsmn Contra Costa Materials Co h174 Santa Clara av
" Helen Mrs tchr Pub Sch r2222 Stuart B
" Henrietta tchr Ala Pub Sch r411 Perkins
" L M Mrs r260 42d
" M Albertina tchr Pub Sch r411 Perkins
" Victor J (Ethel R) slsmn h5638 Miles av
" Walter G (Nora) slsmn Grant-Knowlton & Co r1301 Walnut
" Willard stdt r2425 Piedmont av B
" Wm C pntr h5054 Bond
Teahy Albt M (Margt) master mariner h1022 5th av
Treanor see also Trainer, Trainor, Traynor and Trenor
" Alberta compt opr r1127 E 15th
" Bert C (Ella W) slsmn L C Firestine h4323 Everett av
TREANOR EMERSON J (Irene), Asst Cashier American Trust Co, h411 Rose Av, Tel Piedmont 3412-W
" Frank (Maude) carp h2158 48th av
" Gertrude E prin Mastick Sch r2201 San Antonio A
" Verla F clk r2158 48th av
Treaster David G barber 316 40th h4120 Emerald
Treat Geo A (Frieda C) h1912 Brush
" Helen F library asst U of C r2500 Hillegass av B
" Hugh P mgr Western Electric Co r Burlingame
" Mary E (wid H B) h2500 Hillegas av B
" Newell (Rachael N) h1556 35th av
" Walter W (Estelle) lather h710 26th
" Wm I r1955 San Pablo av
" Winnifred M (wid F A) h1712 Arbor A

Judicious Advertising

CREATES
A New Business

REVIVES
A Dull Business

ENLARGES
An Old Business

RESCUES
A Lost Business

PRESERVES
A Large Business

SECURES
Success in Any Business

SAVES
A Failing Business

ENABLES
You to Pay Your Taxes

()

Directory Advertising Brings Satisfactory Results

FIRST NATIONAL BANK

Broadway
Next to
Post Office
TEL
HOLLIDAY 1771

THE BOHANNON CANCER INSTITUTE
CANCER SCIENTIFICALLY TREATED
For Further Information See Page 143
1813 University Ave. BERKELEY Tel. AS hbury 6111

Trebain Max r rt 1 bx 1697
Trebilcot Belle Mrs r621 Merrimac
" Emm G Mrs super Retailers Credit Ass'n r1317 Linden
" Geo H h621 Merrimac
" Geo L (Emma G) slsmn h1317 Linden
Trebilcox Arth J (Beatrice) mach h5217 West
" Althea tchr r5250 Desmond
" Bernice sec Industrial Injury Staff r1123 Channing way B
Treble Clef Club Jos Czech director 333 Lenox av
" Henry T h2635 Piedmont av B
Trebois Frank T (Annie) inspr h1615 Berkeley way B
Trebor Grace Mrs h442 28th
Trebotich Geraldine (wid Lysander) h621 Spruce
" John (Helen) shoes 1770 7th h911 Wood
" Nick lab r621 Spruce
Trecartin Sarah J (wid Wm) r2125 Blake B
Trece Roy firemn h889 Lydia
Treckene Anton auto mech r536 42d
" Jos (Frances) lab h536 42d
" Jos clk r536 42d
" Paul chauf r450 Clifton
Tredeau Henry (Josephine) servicemn Betta-Tone Radio Co r1542 3d A
Treadway Marjorie sten r5848 Chabot rd
" Winthrop H dept mgr Webb Motor Co r El Cerrito
Treece Roy E eng r889 Lydia
Treehaven Apartments 2523 Ridge rd B
Trees Roy C (Cath) ironwkr h2401 10th B
Trefethen Ada V Mrs C S pract 1580 Madison
" Carol r291 Jayne av
" Dorothy tchr Pub Sch r291 Jayne av
" Fug r291 Jayne av
" Eug E (Chapman, Trefethen, Richards & Chapman) h291 Jayne
Trefry H A Mrs r2943 Russell B
" Hazel magnavox asmblr r4369 Adeline
" Wm M (Mae) magnavox asmblr h902 34th av
Trefts Carroll A (Viola J) ins agt r5632 Picardy dr
Trefzger Emil A (Marion) h20 Crystal way B
Tregaskis Lillian V (wid J W) h1675 85th av
Tregay Eliza (wid Wm) r1936 Prince B
" Wm J (Ellen) electn h1936 Prince B
Tregea Eliz Mrs h1517 Walnut B
" Merle beauty shop 1411 Grove B r1626 Bonita av B
Tregear Everett L electro plater r1308 Carlton B
Tregenza May stdt r2820 Derby B
Tregidgo Marion B Mrs drsmkr 214 Grand av
Treglita Pio lab r592 32d
Tregloan Ada drsmkr r2521 College av B
Trego Albt (Alice) plmbr h726 Cleveland av
Tregoning Alex clk r2001 Allston way B
" Alfd T (Alma) slsmn h2916 Wheeler B
" Anita Mrs mgr Singer Sewing Mach Co r5516 Walnut
" Archie (Anita) asst mgr Singer Sewing Mach Co r5516 Walnut
" Emma Mrs (wid E T) r3019 Wheeler B
" Lottie bkpr Fearey & Moll r647 54th
" Mabel Mrs h4123 Montgomery
" Wm mtrmn r647 54th
Treguboff Isaac r2401 Bowditch B
Treiberger Geo W h1376 Barows rd
Treichel Chester H (Helen V) archt 1540 San Pablo av R409 h679 Haddon rd
Treinis Louis (Anna) mldr h2433 Bonar B
Treisheim Margt (wid P J) h589 22d
Trejo Albert (Enrequeta E) auto pntr h2339 Market
Trekell Howard L clk r2432 65th av
Trelease Herbt car clnr r2032 8th av
" Ollie O (Alice) slsmn h2938 Ellis B
" Oscar W (Mary) slsmn Ashby Furn Co h5535 E 17th
" Percy (Alice E) slsmn Paul T Swedberg Co h614 Peralta B
Treleaven Mabel Mrs asst G E Walton r San Francisco
Trelut Stephen P tmstr h453 Central av A
Tremaine Esther r2498 Piedmont av B
" Geo J mtrmn h994 43d
" Harry driver r1580 Hopkins
" Melvin C driver (Anna) h1580 Hopkins
Tremayne Francis C (Margt R) clk Am Tr Co h5507 Grove
" Harold r1429 13th av
" Ora M Mrs shoe repr 7425 Foothill blvd
Tremblay H chauf r1950 San Pablo av
Trembley Clayton W (Anna) mtrmn h1542 92d av
" Mae Mrs h2515 Crist A
" Wm H (Gertrude) h1321 Channing way B
Tremelling Harriett Mrs h660 60th
Tremewan Vera L tchr h832 Erie
Tremlett Jas W (Bertha) br mgr Safeway Stores r3236 Park blvd
" Martha r1019 E 33d
Tremp Anthony A (Metta) promoter h3116 Central av A
" Jesse C (Grace L) h3227 Bayo Vista av A

TREMP
" Millie r3116 Central av A
Trenery Jacob E (Etta) slsmn h2812 Fulton
" Kenneth P clk r387 Conventry rd
" Ronald A florist h2303 Howe B
Trengove Thos C tchr r1620 51st av
Tremholm Blanche Mrs r2323 Grove
Trenholm E tile setter Rigney Tile Co
Trenor Jos (Amelia) lab h522 Taylor A
Trenouth Richd H (Eliz M) h2420 San Pablo
Trenschel Laura B (wid O E) h675 36th
Trent Evelyn C sten r2491 Ellsworth B
" Thomas R millmn h7516 Valentine
TRENTACOSTE BROS & CO. (Frank and Fr Trentacoste, Mario Ferrario) (Golden We Tamale Packers) 267 12th, Tel HO lld 4367
" Frank (Palma T) (Trentacoste Bros & C h481 41st
" Fred (Mary) (Trentacoste Bros & Co) h4 41st
Trento Frank clk r928 Taylor av A
" Hernie bkbndr r928 Taylor av A
" Maria (wid Benj) h928 Taylor av A
" Sylvia chauf r928 Taylor av A
" Theresa smstrs r928 Taylor av A
Trepos Jas (Florence) chauf h1754 8th
" John waiter r429 13th
Treposkouft Jas chauf r1754 8th
Treppard Albt C (Winnette) pntr 1808 Chestr B
" Leonard D (Emma) pntr h3017 Madeline
Treppman Herbt (Mamie) elec wldr h1641 Sc shine ct
Trepte Carl M stdt r2412 Piedmont av B
Trerwiler Ella (wid Chas) r1622 Clinton av A
Trescher Eliz A (wid Adam) h1931 Blake B
" Frances M sten r1831 Blake B
Tresckow Herman (Marie) lndymn h674 44th
" Marie music tchr 674 44th
Trescott Julia V r Key Route Inn
Treseler Wm H (Barbara J) h1338 8th A
Tresidder Jas (Ethel M) blksmth h908 55th
" Jas H clk h5616a Adeline
" John R (Annette C) clk h883 Aileen Thos lab r1912 Everett A
Tress Bessie (wid C C) h2266 40th av
Tressel Wm H (Grace M) sexton r328 24th
" Wm H jr musician r328 24th
Tressler Albt A (Bertha) glass beveler h5 Ruth av
" Elise Mrs h138 Grand av
Trester Alvina baker r4117 Alameda av
Trestle Glen Park Lakeshore blvd and Mandr
" Glen View Apartments 3750 Park blvd
Trestler Frank E (Ruth) firemn h5354 Shaf av
Tresville Frank J (Hattie) porter h1391 12th
Tretheway Elmer L clk r2134 Buena Vista av
" John r5412 Mountain blvd
" John C clk r1525 Market
" Julia Carpeaux (wid Thos) r3136 Fruitvale
" Leslie S (Clara A) cond h2134 Buena Vi av A
" R Earl clk r509 63d
" Robt A (Eva) h509 63d
" Saml (Emma L) h1527 Morton A
Treuholtz Louis clk r2923 West
" Nettie R music tchr 2923 West
Treuke Gustave A (Rose A) (Brunswick B liard Parlor) h2544 E 16th
Treulieb Marie (wid Christopher) h2252 Bel Vista av A
Treuter Lena Mrs r1730 Blake B
Treutlein T tchr U of C r2218 Union B
Trevarrow Robt slsmn h3305 Dover B
Trevaski Julia Mrs h451 42d
Trevaskis Winnie Mrs smstrs r451 42d
Trevathan Chas H (Gertrude R) h738 McKin av
Trevatt Chas F (Margt) electn h4430 Walnu
Trevelier Peter tailor r413 60th
Trevena John mach opr r1157 60th av
Trevethan Wm J (Evelyn) h1519 Walnut B
Trevethick Betty sten r4607 Walnut
" Jas B (Susan) (Polk & Trevethick) h2 90th av
" Vernon (Elva) auto lndy 4242 E 14th h3 Arkansas
Trevey Edw J (Gladys) asst mgr SOCO h6 Monadnock way
Trevigne Peter (Ethel) driver h1918 21st a
Treville Geo r1350 95th av
Trevillyan Eliz (wid Alfd) r1935 Haste B
Trevisani Peter (Trevisani & Capella)
" & Capella (Peter Trevisani & Zina Capel delicatessen 4201 Park blvd
Treviso Jos (Mary) h537 34th
" Wm clk r537 34th
Trevitts Sue Mrs asst Armstrong College r1 Spruce B
Trevor Helen A sten r2436 Oregon B
" Henry (Kath) h2436 Oregon B
" Violet r1800 Madison

for Economical Transportation
CHEVROLET

DEALERS
Cochran & Celli
417 6th and 123 12th St.
Oakland
F. H. Dailey Motor Co.
4117 E. 14th St.
Oakland
Harold D. Knudsen Co.
3330 Broadway
Oakland

for Economical Transportation
CHEVROLET

evorrow Fredk (Bertha M) formn Johnson Gear Co h3019 Wheeler B
eweek Cora A slswn r2819 Grove
ewhitt Jas E (Margt M) formn Okld-Cal Towel Co h121 Moss av
Wayne D stdt r2728 Durant av B
ewren John A clk r6169 Shattuck av
exler Jewell r308 Chicago av
eyer Thos J jr (Minnie) wigmkr r846 52d
ezevant Ann B (wid Gray) h2215 Encinal av A
Paul (Mary) slsmn h594 23d
ezona Florence G nurse r2459 Webster B
iangle Circulating Library (Mrs B F McGinnis) 1825 3d av
i-City Window Shade Manufactory (R B Johnson) 523 13th
ianon Apartments 259 E 12th
iantafilopulos Wm lab h1733 5th
iantos Nickolas car repr h1666 Atlantic av
ibley Louis M (Mary) h1145 89th av
ibbitt Calvin (Marie) lab h4760 Telegraph av
ibbie C L slsmn Johnson Washer Co
Geo E slsmn Johnson Washer Co r San Francisco
Nora (wid Frank) h213 Sunnyside av Pied
Robt C h2918 Short
Walter (Idella) h1037 72d av
ibe Arth B (Paline) lab h2958 Telegraph av
Clarence slsmn Sears-Roebuck & Co r2958 Telegraph av
iberti Giovanni (Natalina) lab h987 43d
Jos (Cath) (Triberti & Massaro) h635 44th
Lawrence (Angelena) gro 4301 Market
Leo (Mary) auto mech h3439 Louise
& Massaro (Jos Triberti Frank Massaro) cement contrs 957 38th
IBUNE PRESS, C Blyde Hill Mgr, Commercial Printing, 13th cor Franklin
IBUNE PUBLISHING CO, The, J R Knowland Pres, Publisher and Editor, B A Forsterer Sec-Treas-Genl Mgr, Publishers Oakland Tribune, 13th cor Franklin
bune Tower 409 13th
buzio Giatano (Mary) concretewkr h425 Market
Nicholas (Ivy) lab h7518 Weld
chilo Jos (Irene) h1717 9th
ckel Laurence locksmith 1024 7th
ckey Nellie H (wid Branson) r672 56th
como Jos (Anna) barber 1367 54th av
Mary M r1367 54th av
Russell W slsmn r1367 54th av
del Asenath M sten r440 Hudson
Thos C h440 Hudson
ebel Chas A (Edith H) chemist h6220 Hillegass av
Chas G stdt r6220 Hillegass av
ticka Mrs r919 39th av
ebsch E iron wkr h1632 Chestnut
leger Geo E (Eliz) h850 Peralta
leschman Gertrude stdt h2500 Durant av B
geiro Mary Mrs r1460 67th
Marie Mrs h466 Hobart
gg see also Trygg
Anna W Mrs cafeteriawkr Pub Sch r2011 Vine B
Wm r5417 Boyd av
gon Robt (Mary) clk h3248 Liberty av A
goning Lottie r647 54th
Wm P mtrmn h647 54th
gstadt John M clk r1520 Webster
gueiro Anthony P barber 826 Franklin
rma sten Decorators Supply House r San Leandro
llanes Maria Mrs cashr Regent Theatre r542 22d
llo Jos (Mary) lab h1478 34th
louis batterymn r1478 34th
mbell Wm (Dorothy) clk h1501 Channing way B
mberger Cecelia r449 37th
ertrde C instr r453 37th
enry h453 37th
mble Alex F (Theresa) gro 1901 103d av
llan (Annie) cond h1348 Hopkins B
has ato mech r1348 Hopkins B
linton E restr wkr r4100 Randolph av
Stewart (Genevieve) mgr Okld Apple Service h624 Brooklyn av
dw (Stella) jan h1832 Virginia B
leanore A tchr Bkly Pub Sch r1511 Posen av B
eo E plmbr 5006 E 14th
arold G (Esther K) phys 508 16th R707 h26 Pacific av Pied
odgen A (Olive) formn SPCO h627 61st
ohn C (Luella R) carp h2012 E 29th
Iarie stdt r627 61st
ebecca (wid A E) r26 Pacific av Pied
ebecca G Mrs br mgr Rose Bakeries h2634 Humboldt av
heresa M Mrs gro 1901 103d av
hitney J (Jeannette) eng h2448 67th av
illard J (Dorothy) purch agt Weaver-Wells Co h1501 Channing way B
Trimingham Irma stdt nurse Saml Merritt Hosp
" M Kenneth acct r2523 Hillegass av B
Trimlett Dorothy emp M W & Co r1929 26th av
Trimlett Elsie sten r4330 Fleming
" Fred comp Lofgren & Richards r1929 26th av
" Leonard carp r887 55th
Trimmer John M (Agnes M) chauf h2561 Booker
" Lawrence (Clena) nonwkr h689 40th
Trimmier W M adj PG&ECO r Hotel Woodrow
Trimmingham Adolphus cook r1552 5th
Trindle Bert (Maude) shtmtlwkr h2741 Mathews B
Trine Josephine R Mrs r1527 Buena av B
Trinidad Manuel S (Louise) lab h1709 Francisco B
" Rupert M (Anita) window trmr h1044 Page B
" Vincent cook r805 Madison
Trinity Baptist Church Rev C E Hanes pastor Sunkist dr nr Hillmont av
" Church Hall 521 29th
" Episcopal Church Rev L B Thomas rector 2845 Telegraph av
" Evangelical Lutheran Church Rev H E Haserodt pastor 17th av cor E 15th
" Lutheran Church Rev O T Brandrud pastor 825 Athens av
" Lutheran School 1435 17th av
" Methodist Episcopal Church Rev C E Flynn pastor Dana and Durant av B
" Spiritual Church 743 21st Rev Fredk K Brown pastor h523 21st
" Truth Center 3006 Fruitvale av
Trinko Julius L (Joyce B) ironwkr h3526 Meadow
Trinks A Wm (Meta) safe mech h7500 Hillmont dr
Trinssen Henry (Fredrica) stevedore h2272 E 15th
Trinwith Frank J (Marie G) eng h634 Grand av
Triolo Ada L Mrs h1037 Taylor av A
Trione Antone (Mary) carp h1314 Court A
" Victor (Kath) baker h1301 Parker B
Tripas John restr wkr r429 13th
Tripe Frank J (Mary E) gro 2901 San Pablo av B h1218 Russell B
" Geo W gro 2603 San Pablo av B r2032 Market
Tripke Carl (Martha) woodwkr h2626 78th av
Tripkovich Saml (Geneva) h568 25th
Triplett Alfd M (Esther) blksmth h1305 50th av
" Arley (Blanche) chauf h669 8th
" Chas H r9423 B
" Carrie C sten r730 4th av
" Chas J (Ruby) switchmn h5436 Crittenden
" Charlotte (wid Frank) h601 33d
" Chas W cond r1619 89th av
" Doris E sten r1619 89th av
" Edgar L (Pinkie M) waiter h541 Union
" Ernest W (Edith B) mach r2123 Curtiss B
" Henrietta mach opr r2123 Curtiss B
" Henry (Berdie) pntr h9423 B
" Lance R slsmn John Breuner Co r2228 Ward B
" Maude M (wid G H) h3010 Benvenue av B
" Milo M slsmn Shell Oil Co r983 Peralta av B
" Nettie A Mrs factywkr h2036 42d av
" Robt auto mech r814 12th
" Robt L (Ruth) lab r1068 16th
" Saml J (Jennie A) wtchmn h2228 Ward B
" Vern inspr U S L Battery Corp r534 Eldorado
Triplette Steph (Muriel) mach h2241 9th av
Tripodes Frank stdt r20 Wildwood av Pied
" Percules interior decorator r20 Wildwood av Pied
" Pete (Irene) pubir h20 Wildwood av Pied
Tripoline Chemical Corp G E Durant mgr, soap mfrs 1080 5th
Tripp Augusta Mrs r5825 Racine
" C L Mrs h1528 Clay
" Chas F (Lillian) millmn h3980 Gardenia pl
" Chas F (Rae L) slsmn H C Capwell Co h14 Randwick av
" David I (Helen) h332 Portland av
" Dick M (Vera) slsmn h321 Hudson
" Edwin C (Irene W) mtrmn h862 54th
" Eliz W C (wid Jos) h1270 Weber A
" Ethel G r14 Randwick av
" Frank G (Addie) electn h1600 70th av
" Harry F brake linings 593 20th r568 20th
" John W (Pearl) h1461 Alice
" Josephine Mrs (Raymond Apts) h1461 Alice
" Minnie J (wid W F) r386 61st
" Myrle sten r332 Portland av
" Myron stdt r321 Hudson
" R Mott (Tina) slswn Natl Uphol Co h926 Mandana blvd
" Reynolds F (Virginia) lubricator Calif Auto Lndy r1543 Hopkins B
" Roger W (Slotha) brkmn h1641 Alcatraz av B
" Saml (Roosevelt Coffee Shop) r568 25th
" Steven R (Elva) h1543 Hopkins B
" Steven R jr r1543 Hopkins B
" Vivian A (Alice A) slsmn S S White Dental Mfg Co h3605 Hagenan av
" Wm H (Evelyn) slsmn h2212 Clement av
" Wilson stdt r2721 Channing way B

Where to Buy? = Consult the Classified Business Lists in This Directory

Your City Directory Answers All Questions as to WHOM You Are Looking For and WHERE They Can Be Found — The Classified Business Section is the Market Place Where Buyers and Sellers of All Kinds of Merchandise and Service Meet

R. L. POLK & Company Publishers

Telephone FR uitvale 1010

SUNSET-McKEE SALESBOOK CO., Inc.

PRINTERS — LITHOGRAPHERS — SALESBOOKS

The Only Complete Plant of Its Kind in Oakland

2101 Livingston St. OAKLAND, CALIFORNIA

TRIPP
" Winnie Mrs h338 63d
Trippell Karl (Alma) carp h2008 85th av
Trippett Rufes B (Opal T) blrmkr h3464 Telegraph av
Trippi Blance h5312 Miles av
Tristan Frank J (Marie) lndywkr h2919 West
Tritchler Edw (Gertrude) chauf h801 Allston way B
Tritto Ernesto (Mary) shoe repr h920 5th
Trivett Lillian A Mrs mlnr h1309 Myrtle
" Phyllis M r1309 Myrtle
Troake Herbt B (Pauline) auto mech h2931 E 17th
Trobitz Henry E (Grace E) elev mech h1932 42d av
Trocha John S (Margt) lab h1468 34th
Trochet Alex M (Louise) pdlr h916 61st
Trocky Frank (Patricia) typewrtr mech h610 63d
Trodden Arch E r1120 Filbert
Troeller Edith Mrs in chg Grant Sch h2624 8th av
Trofitt Gordon H civ eng r5325 Lawton av
" Norman A stdt r5325 Lawton av
" Stanley (Zula) h5325 Lawton av
Trogades Alfd (Marie) waiter h1527 Castro
Trojel Arth E (Alfride) bldg contr 2928 Ellis B
" Jacob E (Mary) clk h2820 Grove B
Trolle Svend O (Marie) plmbr h2036 Rosedale av
Trollope Florence M r144 Bonita av Pied
Trolson Eliz Mrs flwn Drake Catering Co h2211 Haste B
" John elev opr r1619 Grove
" John jr (Eliz M) clk h2211 Haste B
Trombetta Chas gro r433 43d
" Domenico (Albina) h647 45th
" Eleanore r647 45th
" Felicita r433 43d
" Jos (Alfonsina) lab r647 45th
Trombley Muriel W r658 Paloma av
Trombly Eldred factywkr r3025 Monticello av
" Lucien J (Myna) slsmn h658 Paloma av
" Wm (Kate) h1016 5th
" Wm E (Alberta L) reporter Bradstreet Co h6908 Halliday av
Trommlitz Mary (wid G W) h1088 57th
Trompen Marie J cash Guaranty Bldg & Loan Assn r519 Fairmount av
Trone Helen h1110 Park A
Tronheim Hilda Mrs dom h2029 Berkeley way B
Trono Frank r1161 8th
Tronoff Chas J (Allina) stone ctr h1365 Curtis B
Tronos Geo J clk h647 6th
Tronvig Einer lab Poultry Supp Co
" Eleanor emp M W & Co r3515 E 10th
Tropiano Gaetano clk r1101 Filbert
" Mary Mrs h1101 Filbert
Troplong Paul O (Florence) h92 Linda av
Tropp W mach r3724 Patterson
Trosper Ida (wid Thos) h1810 Virginia B
" Marion L (Helen K) mach h470 35th
Troth Clarence A (Anita M) cash h1350 Fernside blvd A
" Geo C office mgr Boulevard Mill & Lbr Co r3720 Foothill blvd
" Geo D (Mildred) auto mech h1337 Excelsior av
Trott Wm J r2310 Durant av B
Trottemant Rene M sta eng h544 46th
Trotter Ada M r2826 Garber B
" Alex (Mary F) lieut h5817 Lawton av
" Doris stdt r2531 Etna B
" Frank F (Edythe) ins agt h1516 Edith B
" Henry M stdt r2335 Warring B
" Ira (Jane) barber 3700 Telegraph av h545 39th
" Janet Mrs h614 23d
" John P r1915 Vine B
" Mamie E drsmkr 378 Moss av
" Paul G (Lorraine) slsmn h1915 Vine B
TROTTER RICHARD C (Hazel), Poundmaster, City of Oakland, h382 Moss Av, Tel HU mbolt 8113
" Roy M stdt r2335 Warring B
" Sarah E (wid Richd) h378 Moss av
" Walter H (Rose L) h2050 Auseon av
Trottier Aimee H (Hedwig) h2226 Courtland av
" Geo (Marguerite) brklyr h6106 Hayes
" Stanley (Eliz) auto mech h2005 Hearst av B
Trottnow Wm C (Inez L) state agt Illinois Bankers Life Assn h5461 Kales av
Trouette see also Truitt
Trouette Paul J r1744 85th av
Trouillet Arth (Blanche) h1578 32d
" Arth jr boxmkr r1578 32d
" Blanche tel opr r1578 32d
" Eunice L bkpr O S Grove r1095 66th
Trouillot Blanche M r1623 25th av
" Eug A (Juliet) h1623 25th av
" Juliet H clo prsr r1623 25th av
Trounce Annie (wid Thos) h5516 Telegraph av
" Wm T (Edna) drftsmn h564 53d
Trousdale Fred J (Ruth) carp h10700 Sunnys
" H Kenneth (Gertrude) acct h377 51st
" Henry J cond r377 51st
" Mabel K h479 Forest
" Ruth E mgr Auto Discount Co r San Francisco
Trouse A A slsmn A O Co r1501 Linden
Trout Dee K (Isabel) auto mech h3449 Suter
" Earl E (Pearl B) barber h57 Yosemite av
Trouton Hazel D sten r30 Grand av
" Robt (Cath) h30 Grand av
Trouttnow Wm C (Inez L) h2341 Valley
Troutwine Fred W (May A) florist 1937 Fruitvale av r2235 34th av
Trovaten Henry A (Evelyn) police OPD h2 41st av
" Ida nurse 2170 41st av
Trow Beryl escrow East Bay Title Ins Co r 41st
" Blanche (wid Gilman) r3863 Brighton av
" Florence title searcher East Bay Title Ins r364 41st
" Geo (Harriett) baker h770 20th
Trowbridge Delger (Helen B) slsmn h1099 Armore av
" Edw L br mgr Keesee Mfg Co
" Frances W (wid Lawrence) r2535 Wallace
" Leland S (Dora) police OPD h4232 Suter
" Ralph W (Bessie) clk h1750 102d av
" Ray (Lilo M) mech eng h2535 Wallace
" Wm C slsmn W B Kyle r1501 53d av
Trower Albt E (Ethel E) h426 36th
" Betty B sten r666 Arlmo av
" Frank W (Naomi A) lmbrmn h666 Arlmo
" Frank W jr (Barbara A) clk h640 Brook av
Troxa Jos (Mary) fctywkr h3462 Hollis
Troxel Alice S law sec Board of Port Com h605 29th
" Chas O (Loma E) mach h10544 Pearmain
" Dilla M (wid B F) h2517 Dwight way B
" Ernest cook h1111 Franklin
" Harold S millwkr r540 24th
" Harry E dir Oakld Recreation Dept r304 19th
" Roy r540 24th
" Roy F chauf r1039 45th
" Saml (Flossie) mach h3360 Suter
Troxell Geo E tchr U of C r636 Coventry rd
" Geo M (Rose) h269 12th
TROXELL GEO M, Agent Reliance Life Insurance Co of Pittsburgh, Pa, h 3363 Currant
" Rose S Mrs (Temple Hotel) tchr Pub r269 12th
Troy Danl Q (Theresa A) clk h218 29th
" Eliz C Mrs h657 Jean
" Fredk G (Lillian H) real est h3643 Grand
" Fredk G jr slsmn r3643 Grand av
" Leo J slsmn Bay Counties Gasoline Sta r Grand av
" Owen A Rev (Ruby) pastor Market St Seventh Day Adventist Ch h2790 Grand
" Robt (Agnes) cook h1621 35th av
Traun Chas (Jane) car clnr h2021 Grant B
Traux Darwin H (Alida R) cable splicer h Alameda av A
" Dorothy stdt r2521 Channing way B
" Leigh plstr r1704 11th av
Trubody Chas M (Emma L) h2841 Nicol av
Trubow Daisy slswn The Wonder r San Francisco
Trubschenck Florence r242 Frisbee
" Harvey (Florence) auto mech h242 Frisb
Truco Frank (Rose M) lab h1637 14th
" Isabelle bkpr Oakld China Studio r1637
Truchs Arceline M Mrs h705 E 18th
Truck Co No 4 OFD 427 25th
Truckey Cath hairdrsr r588 58th
" Ethel Mrs with Capwell Sullivan & F h588 58th
" Marion stdt nurse Saml Merritt Hosp
Truckie Helen maid 2961 Magnolia av B
Trudeau Chas (May) barber h4105 Howe
" Irving M mach opr r4105 Howe
" Nels (Eva) beauty shop 506 15th mez fl r Hughes av
Trudgett Edw J acct r1363 Broadway A
" Robt D (Florence) h1363 Broadway A
" Robt D jr acct r1363 Broadway A
True Blue Cafeteria (Mrs Zora Svendsgaard) 1975 Shattuck av B
" Chas H (Eva) pntr h3626 Penniman av
" Chas R (Kate F) r400 Orange
" Eliz (wid Gordon) h2701 Virginia B
" Eunice stdt r2701 Virginia B
" Evelyn M tel opr r3626 Penniman av
" Frank L (Kathryn) h5724 Gaskill
" Gordon H stdt r2701 Virginia B
" Harriet E (wid Chas) h371 Elwood av
Trueb Albt (Evelyn) gas sta 713 Franklin h Linden
" Walter J h38 Bowles pl
Trueblood Frank S stdt r2231 Dana B
" Geo L (Jessie) radios 6307 College av 63d

DICKSON & HOLBROOK

SHEET METAL WORK

Warm Air Furnaces — Ventilating

80 Dwight Way BERKELEY Tel. BE rkeley 0347

EBLOOD
essie N tchr r312 63d
o C (Callie J) optician h391 Euclid av
llie A (wid W E) r2118 Channing way B
itt Jesse F (Lois) lab h947 38th
el W pntr r1628 88th av
elsen Alfd C (Petra) clk h2909 High
rl J (Cecelia M) sta eng h1418 Alcatraz
av B
oba H bkpr East Oakld Hosp r2909 High
arry A sta eng r2909 High
m O firemn BFD r2001 Allston way
eman Aubrey C (Ethel) inspr h4015 Laguna
eman see also Truman
has h rear 958 54th av
rdale Frank W (Ruth C) h1226 17th av
argt M (wid Frank) h5586 Taft av
esdell Sidney r1022 Mound A
tline Theo stdt r2218 Union B
ox C pipeftr hlpr r1631 41st av
has h5031 Calaveras av
ark M clk r3136 Monticello av
rl V (Genevieve) carp h6118 Mauritania av
W jan r5031 Calaveras
arry (Lela) h5031 Calaveras av
hn R (Mary L) carp h1535 21st av
hn T (Adele) h1719 Telegraph av
ul chauf r1535 21st av
y E (Dolly) carp h2452 Humboldt av
y F h1838 41st av
rant Homer N (Carrie) porter h937 34th
vonne r937 34th
relli Dario r674 56th
vid (Ellen) (Varsity Fruit Market) h5317
Locksley av
s lab h5221 Lawton av
uis (Louisa) window clnr h422 Avon
ary mach opr r674 56th
rill Chas S (Bertha) waiter h2011 Linden
rtt Bert L (Agnes) mach h1113 Channing
way B
as M (Ivy M) h791 Contra Costa av B
nest E auto mech r9502 Birch
ank W eng r69 Webster
rry h1953 48th av
mer mldr r9502 Bireh
hn J gro 1222 Market r492 9th av
llie (wid W T) h9502 Birch
rgil slsmn R A Fenelson r9502 Olive
ositz John lndymn h1221 95th av
r Chas M (Jessie) slsmn h3758 Allendale
av
man see also Trueman
a waiter r637 16th
rtha M h2933 Piedmont av B
MAN CHARLES H J (Alice O), Pres Truman Undertaking Co Inc, h280 Perry, Tel OLeander 2543
ily V tchr Bkly Pub Sch r2933 Piedmont
av B
elyn sten r827 Hearst B
rbt W carp r326 24th
s A mech r827 Hearst av B
en (Ada) auto mech h637 16th
hn E lawyer r465 Vernon
ulina (wid Irvin J) h1545 Hopkins
phie H (wid I J) h465 Vernon
anley R (Marjorie) stdt h1830 Walnut B
MAN UNDERTAKING CO INC, Charles I J Truman Pres, 2935 Telegraph Av at 40th, Telephone Day or Night, HOlliday 6700 (See front cover and pages 3 and 183)
ably Chas A (Agnes) h6033 Margarido dr
llen emp Albers Bros Mlg Co r1542 92d av
ron B (Cora E) h3937 Everett av
bt r6033 Margarido dr
o A (Della) br mgr Rose-Waterman Drug
o h444 62d
nnah (wid Presly) r444 62d
let 89 Ramona av Pied
a (Lena) h3244 Flagg av
rbull Dorothy r2617 Durant av B
rriet L r101 Ramona av Pied
nan F (Kath K) slsmn h101 Ramona av
Pied
lie clk h2221 Fruitvale av
rley A mach r2132a Browning B
son L (Addie L) jan h2343 Rosevelt av B
nry r449 40th
rm Esther sten r2000 73d av
hry (Mary) lab h2000 73d av
ry R compt opr SFCo r2000 73d av
rp Rudolph (Annie) lab h1007 Hearst av B
rpler Robt J (Augusta) astronomer U of C
h322 Piedmont av B
rpp Raymond H (Anna M) chauf h2332
1st av
rk Frank J barber 2485 Telegraph av B
rold F (Freda L) ins agt h1717 Rose B
rel Oroville maint opr Co Surveyor r723
3d
hanlel (Lela M) cook h1324 Russell B
hels Frank with J W Edwards Co r204
ancroft av

Truog Geo A (Charlotte W) slsmn h465 Bellevue av
Truscott Clarence A (Hazel) slsmn h2021 West
" Ernest J r1326 Court A
" Fred W (Myrtle) exp msngr h5060 Bond
" Hazel E cash H C Capwell Co r2021 West
" Jas C (Grace) h972 62d
" Robt F (Lottie) lab h1326 Court A
" Robt F jr cook r1326 Court A
Trusdale Genevieve H stdt r2380 Hilgard av B
Trussell Jas E H (Leila) carpetlyr h3212 Nicol
av
Trussless Roof Co V K Cates mgr 354 Hobart
R402
Truttner Ellenor musician r5328 Lawton av
" Ernest J (Eliz) whsmn h1925 E 27th
" Herman (Pauline) h5463 Manila av
" Herman jr (Minerva) tchr Pub Sch h5328
Lawton av
" Herman C (Evelyn) musician h4194 Shafter
av
Truxell Ann A clk Claremont Jr High Sch
r5117 Genoa
" Harry P (Anna) pntr b5117 Genoa
" M Isabel sec University High Sch r5117 Genoa
" Rosie M r5117 Genoa
Truzzolino Anton (Mary) h526 41st
" Salvatore (Garibaldi Tamale & Chili Cafe)
r2261 Shattuck av B
Tryon Clifford M clk Safeway Stores r Hayward
" Earl slsmn Miller Pkg Co r610 34th
" Ella Mrs lndywkr h3895 Brown av
" Geo cbtmkr r3895 Brown av
" Mary (wid A J) h568 28th
" Robt C research assoc U of C r2630 Shasta
rd B
" Thos E (Edna V) h1637 Walnut B
" Zenas A (Inez L) clk h2027 42d av
Trythall Bruce J clk r870 Aileen
Helen nurse 5479 El Camile av
" Hilda cash Fidelity & Deposit Co of Md
r5479 El Camille av
" Ida (wid J H) h5479 El Camile av
Tsakiris Constantine (Lavighne) restr h1862
San Pedro av B
Tsamdalos Saml confr 1624 7th
Tsatsos Geo (Marie) restr 2748 Ashby av B
r2700 Webster
Tschanen Chas S (Josephine) adj PG&ECo r4118
Porter
Tschannen Ernest (I Marie) ironwkr h3717
Maple av
Tscheekar Fred (Mary E) well driller h2319
Curtis B
Tsuchida Secu (Mon) chauf h1518 Julia B
Tsuji Harry photog 814 Franklin r1224 7th
" Shos gro 3002 Market r2724 West
Tsukahira K Frank gro 2935 Market h2937 do
Tsukamoto Makoto barber 2119 Haste B
Tsurnos Photeos D (Frances) restr 1628 7th
r1521 5th
" Steve (Angeline) h1640 5th
Tsutsas Devos mach h1745 5th
Tsutsui Kumao (Sawae) gdnr h1523 Julia B
Tsveikoff Alexis D driftsmn Byron Jackson
Pump Co h2306 Ellsworth B
" Muriel N Mrs sten r2306 Ellsworth B
Tubbs David A (Bertha F) cond h86 Echo av
" Gale lab r746 8th B
" H M h367 24th
" Harold appr electn r5710 Genoa
" Harry S slsmn Duplex Percolator Co r1102
Dwight way B
" Ira E (Jennie) lino opr h5010 Grove
" Leslie H (Mollie) cond h5710 Genoa
Tubman M chauf r5174 Miles av
" Nora Mrs r1050 Foothill blvd
" Wm r3601 Telegraph av
Tuccini P barber r2317 San Pablo av
Tuchler Allen (Dorthy) h1757 69th av A
" Isadore (Claire) h1138 53d
" Jeanette H r1138 53d
" Julius F stdt r2438 College av B
" Melville A clk r1138 53d
Tuchock Edna tchr Pub Sch r6017 Chabolyn
ter
Tuchsen H J sweeper opr Dept Pub Wks r1328
Park A
Tuck Earl J hemstitching 524 16th r5807 E
17th
" John W (Mary) h626 60th
" Marjorie Mrs tchr Pub Sch h1001 Walker av
" Ralph A (Rose) lndywkr h871 21st
" Robt G (Una) mach h2544 65th av
" Thos H (Lillian E) h6198 Calaveras av
" Tong barber 810 Webster
Tucker Ada M C S pract 1404 Franklin R609
" Alice tchr Bkly Pub Sch r2669 Shasta rd B
" Allen I (Ann C) auto mech Okld PO h27
Linda av
" Alvina N maid r628 28th
" Anna L r6457 Colby

The Curtain Store Inc.

Interior Decorators

Curtains Draperies Upholstered Furniture Oriental Rugs Lamps Shades

520 13th St. bet. Washington & Clay

COFFIN-REDINGTON COMPANY
WHOLESALE DRUGGISTS
401 MISSION STREET
SAN FRANCISCO
DO uglas 9300
1452 Webster Street
Oakland
GL encourt 9335

LIBERTY ORNAMENTAL IRON & WIRE WORKS
Mfg. & Erect Fire Escapes - Stair Rails - Door Grilles - Balconies
Folding Gates and Iron Fencing
21st and Filbert St. Oakland, Cal. Tel. HI ghgate 446

TUCKER
" Arth J (Ada M) dist mgr Metropolitan Life Ins Co h919 Trestle Glen rd
" Benj lab r1778 7th
" Bertram E (Millissa) carp h1452 Cornell av B
" Blanch asst mgr J M Hahn Teachers Agcy r6457 Colby
" Byrd T h620 Santa Clara av A
" C F mtrmn Key System r Richmond
" Chauncey (Mima) auto mech h4444 Penniman av
" DeWitt stdt r2611 Durant av B
" E Palmer r2620 Bancroft way B
" Edith Mrs stcn r1843 8th av
" Emily F r2041 San Antonio av A
" Eug stdt r2613 Channing way B
" Eug G slsmn h3637 E 12th
" Geo H (Gladys M) tuner h3842 Santa Rita
" Gladys C Mrs h758 40th
" Glen clk Hotel Roosevelt
" Golden I carp h1012 90th av
" Grace F wid Geo) h2955 Pine av B
" Grant (Leota) lab h612 58th
" H H tchcr U of C r2225 Channing way B
" Harry h5553 Scoville
" Harry W (Violet) prsmn The Courier h674 34th
" Hazel photo press opr r5553 Scoville
" Helena M h2041 San Antonio av A
TUCKER, HUNTER, DULIN & CO Investment Securities. Financial Center Bldg. Tel GL encourt 6713 (See back bone and page 117)
" Ione asst lbrn Bkly Pub Library r2669 Shasta rd B
" J R h3856 High
" Jas barber 1444 San Pablo av R302 r2908 San Pablo av
" Jas R (Edith) bkpr h1437 74th av
" Jessie J (wid H C) h4114 E 14th
" John organ mech Oliver Organ Co r2057 University av B
" John L (Olive) trainmn h1107 Adeline
" John P slsmn H C Capwell Co r2714 Telegraph av
" Ligge L (Ethel) electn h1543 Blake B
" Lucius R (Lelia) autowkr h2318 Acton B
" Lucy h402 Grand av
" M W shop formn Earle C Anthony r201 Orange
" Marie H Mrs asst Nettie U Umbreit r2644 35th av
" Mary Mrs h474 25th
" Mary J (wid Richd) h2315 Bartlett
" P M carp r1247 Versailles av A
" Pauline Mrs h1711 37th av
" Percy (Brooks & Tucker) r1012 Center
" Percy R (Marie H) mldr h2644 35th av
" Ralph E boxmkr r2745 Foothill blvd
" Robt stdt r1730 La Loma av B
" Robt H h628 26th
" Sarah E (wid Wm) r467 35th
" Thaddeaus (Ethel) h5800 Chabot rd
" Thaddeaus jr stdt r5800 Chabot rd
" Thos (Beulah W) h6457 Colby
" W B Mrs tchr U of C r2225 Channing way B
" Warren jr (Edith E) (Warren Tucker Co) h819 Mandana blvd
TUCKER WARREN CO (Warren Tucker), Real Estate, Loans and Insurance, 1628 Webster, Tel LA keside 3300
" Wm B (Sarah E) h2216 E 23d
" Wm E (Elsie T) h1500 Alameda av A
" Wm K (Mary) chemist h3023 Colby B
" Wm M slsmn h201 Orange
Tuckey Bertram J mar eng h2647 Harold
Tudbury Ethel W Mrs prin Washington Sch h1891 San Juan av B
Tuddor Grover C (Dell) pntr h2445 35th av
Tudhope Chas E clk r4187 Manila av
" Geo V (Myrtle L) h4187 Manila av
" Geo V jr (Thelma) electn h447 Rich
Tudor Chas D (Wilma) optician h3727 Quigley
" Hall Apartments 145 Lakeside dr
" J Dwight (Eliz) agt Equitable Life Assur Soc h14 Nace Pied
" Jas (Mary) musician h5506 Market
" Lavina tel opr r5506 Market
" Wm M (Lilia F) mgr h681 Lerida av
" Wm M jr (Mabel) agt Equitable Life Assur Soc h921 York
Tueck Carl (Julia) h1428 2d av
Tuetch Eldon lab r2266 84th av
Tueting Bernard J tchr U of C r3136 College av B
Tufenkian Francis clk r YMCA
" Richd A (Savisde) clo clnr 632 12th h728 7th
" Ruben (Paladzon) tailor h1835 Hopkins
Tuffin Allan B (Helen) mstr mariner h5445 Carlton
Tuffli Audrey stdt r2422 Prospect B
Tufo John (Santa) lab h1206 51st av
Tuft Anna (wid Jas) h2121 Central av A
" Harriet W tchr Bkly Pub Sch r2282 Union B
" J Edw r2009 Santa Clara av A

TUFT
" Walter E (Grace B) h2009 Santa Clara av
Tufts Bessie r2148 Ward B
" Chester V slsmn Genl Pet Corp h534 Gle view av
" Elma stdt r2329 Prospect B
" Leroy (Edna B) dentist 1976 San Pablo B h1962 Hopkins B
" Minnie (wid G K) h2746 Hillegass av B
" Rufus S (Florence E) acct Thomas Wheld & Nutt r1551 Sonoma av Albany
Tufvesson John T (Thyra) mstr mariner h2 Park B
Tuggle Geo G (Maud E) millwright h3815 S Pablo av
" Maud E Mrs mgr Westphal Apts h3815 S Pablo av
Tuggy Amy C nurse r881 Oak A
" Anna H (wid Henry) h881 Oak A
" Henry D (Euphemia M) inspr Okld PO h1 E 32d
Tugovich Mato r1424 11th
" Vlaho waiter h1424 11th
Tuite John (Kath) chauf h1586 36th av
Tulanian Avides (Juliana) (Tulanian Bros) r5 Birch ct
" Bros (Avides and Hachadoor) rugs 2998 C lege av B
" Hachadoor (Zabel) (Tulanian Bros) h6 Benvenue av
Tuley Gilbert M (May) (Tuley Hdw Co) h3 Dimond av
Tuley Hardware Co (G M Tuley Edw Heinz T Thirion) 2139 Hopkins
" Raymond (Ethel) mstr mariner h4533 El
Tulin Alex R (Selma) carp h836 56th
" Alice J clk r836 56th
" Harold A teller A mTr Co r836 56th
" Marion M r836 56th
" Walter J r836 56th
Tullar Donald E (Mae E) h1512 Channing wa
Tulleners John (Georgia) chauf h911 Jones
Tuller Albt G (Goldie N) acct h5786 Shafter
" Edw T (Genevieve) h1033 Mandana blvd
" Harold M (Marguerite) slsmn Continen Baking Co 4118 Montgomery
" Henry C r3935 Hanly rd
" Herbt G chauf r3333 38th av
" Lulu K (wid Louis) r994 Longridge rd
" Robt clk r3300 School
Tullett Wm G (Anna) firemn Pied FD h Linda Pied
Tulloch Hugh bldg contr 1430 86th av
" John F (Rose F) constr eng R W Littlef h4730 Proctor av
" Kenneth D (Mary) inspr Retail Credit h3018 Fulton B
" Mary Mrs stcn r3018 Fulton B
" Sarah (wid Jas) r1430 86th av
Tulloh May (wid W S) h1843 Wood A
" Virginia r1843 Wood A
Tully Allyn S (Freda) clk h1343 Carlotta B
" Constance Mrs tchr Pub Sch r San Lean
" Edw F chauf r2723 79th av
" Frank E (Clotilde) awningwkr h3222 Bake
" Frank M meat ctr r2720 Hillegass av B
" Georgia r1343 Carlotta B
" Jean stdt r2421 Piedmont av B
" John F (Eliz M) h1362 Miramonte ct B
" L Alice r2203 8th av
" Louisa (wid Jas) h2625 High
" Mabel Mrs h2720 Hillegass av B
" Mary A (wid S E) h2203 8th av
" Maxime Mrs h2723 79th av
Tumath John E printer r704 14th
Tumbyll Mabel r933 Harrison
Tumelty Venton P r1036 Central av A
Tummins Wm S cond h1100 Pearl A
Tummonds Margt (wid G W) r1319 Fountab
" Robt B (Helen) proofrdr h1319 Fountain
Tumpich John (Frances) mach h1663 11th
" Jos (Milly) cbinkr h814 Poplar
Tumsden Alex (Margt A) h3319 66th av
Tum-Suden Geo A (Margt B) h1006 Hollyw av
Tumulty Jos A r3601 Telegraph av
Tune Alice M slswn r541 31st
" Gunnar S (Serine) mech eng h2930 Max av
Tung Shue Tong Co Chinese herbs 826 Harr
Tung-Sol Lamp Works Ltd C R Johnson 445 23d
Tungate Frank carp h545 23d
Tunison H M auto mech H M Laurence Oak
Tunison Howard r160 9th
Tunley Adam (Mary) gasmkr h1820 Woolse
Tunley Nellie glove mkr r1427 Grand A
" Wm G (Kath) pntr h2200 40th av
Tunnel Grocery (J I Clark C G Keehner) 2942 Domingo av B
Tunnell Isabel V (wid B T) r1418 Henry B
Tunney Jos O (Winifred) delicatessen Fruitvale av h3682 do
Tunnicliff Frank adj PG&ECO r524 8th

EAST BAY CREDIT SERVICE

COURTEOUS COLLECTION SERVICE

No Collection, No Charge

210 Henshaw Building
14th and Broadway

Tel. LA keside 6274
LA keside 6275

Oakland
California

unnicliffe Jesse G (Mary) mech eng h3209 Calif B
unstall Edwin B (Dolores) pntr h674 65th
Hazel D tel opr r674 65th
uoby Agnes (wid J J) h336 Perry
Harry civ eng Co Surveyor r4414 Piedmont av
John E (Iris) auto mech h1511 Parker B
Miriam B r336 Perry
Thos B (Edna K) lawyer h 628 San Miguel av B
uomale Oscar (Helen) baker r1865 Franklin B
uomi Emil E (Ellen) tailor h2333 Browning B
uovinen John (Hilda) shtmtlwkr h2313 Valley B
upp Steph R jr supt Dufwin Theatre r1543 Hopkins B
upper Aquila L (Ada) h2254 Fulton B
Harry pntr h2126a Dwight way B
Tupper Howard E (Hulda N) inspr h455 McAuley
John C (Tupper & Reed) r1 Vine la B
Maybell E clk r119 14th
Otis M (Margt J) h415 Sunnyslope av
Rex C (Evelyn C) slsmn h1785 Brandon
Robt J (M Mary) dept mgr Dow Pump & Diesel Eng Co h1117 Everett
Thad M (Della) carp h2308 Russell B
Walter H instr Burroughs Adding Mach Co r Lakehurst Hotel
Wm A (Lillie B) h119 14th

UPPER & REED (John C Tupper, Lawreuce E Reed), Music Dealers, Radios and Sheet Music, 2271 Shattuck Av, Berkeley, Tel BE rkeley 1378

upy Margt stdt r2420 Le Conte av B
urae Alex C (Mildred A) chauf h1823 94th av
Mildred Mrs br mgr Mutual Stores r1823 94th av
urban Chas H (Laura) porter h2908 Harper B
urburfield Wm F (Sarah) printer h6524 Dover
urcher Louis (Rita) lab h1081 Alcatraz av
Josephine mach opr r1081 Alcatraz av
Nerino musician r1081 Alcatraz av
urcinovich Victor (Mary) lab r1726 5th
ure Ernest J h469 5th A
urek Alton W (Lillian) h2918 Florence B
Helene (wid Otokar) h385 Palm av
Rudolph S teller Bank of Italy r385 Palm av
urgeon Edgar F slsmn Taylor Paint Mfg Co r San Martin
Jos A (Vera H) mgr Taylor Paint Mfg Co r15 Croxton av
urin Peter (Flor D'Italia Restr) r760 14th
urino Jos (Theresa) lab r4479 Howe
urk Bertha Mrs h1524 Grove
Henry (Emma) auto repr 4307 E 12th pl h5435 Ruth av
Henry W clk r1627 Sherman A
Margt K clk r1627 Sherman A
R Mrs slswn r1415 Harrison
urke Nicholas (Anna) carp h8804 B
Thos r8804 B
urkington Donald (Juanita) whsmn h3626 Lyon av
Fannie C Mrs C S pract 1326 Bancroft way B
Harry L grinder r118 E 16th
Lois B Mrs h118 E 16th
Richd R (Fannie) h1326 Bancroft way B
urkletop Isaac (Lena) h3224 West
J David (Sonia) slsmn S B Lesser h467 37th
urkovich Carolyn pkr Colgate-Palmolive-Peet Co r Richmnod
Violet pkr Colgate-Palmolive-Peet Co r Richmond
urley Ada h2435 Jefferson av B
Dorothy Mrs smstrs r1933 Courtland av
Ethel Mrs waiter Women's Athletic Club r San Leandro
Jas r506 Webster
urlock Produce Co Isaac Aprahanian mgr whol produce 424 Franklin
Produce Market (Mike Engel, Harry Herman, Wm Appelbaum) 271 E 12th
Wm Indrywkr r2276 Shattuck av B
urman Harry (Hazel) carp h6437 Irwin ct
Hosea B (Marguerite) Bay Counties Gasoline Stations h1335 Grand av Pied
Ross h2649 Russell B
urnbladh Edwin stdt r2500 Durant av B
urnbolt Arth clk r1123 Park A
urnbow Grover D (Ruth) Consulting Dairy Service 1404 Franklin R517 h6135 Rockridge blvd
urnbugh Lydia Mrs stdt r2250 Fulton B
urnbull David T (Ellen) h1210 8th
Dorothy clk r1929 Prince B
Geo G (Agnes S) h1606 47th av
Geo R h1470 36th av
Jas C clk h1110 Chancer B
Paul W (Ida) acct h1929 Prince B
Ray slsmn Consumers Ice Co r2045 26th av
Ruth J sten r1929 Prince B
Walter H cook r840 15th
Wm H (Anna) eng h2045 26th av

Turne Carl F (Annie) mstr mariner h1201 Hopkins B
" May V clk r1201 Hopkins B
Turnell Cecil W (Dorothy A) lather h3132 Carlsen
Turner Aaron (Eliz) lawyer 1540 San Pablo av R1109 h2103 24th
" Adelaide S tchr Pub Sch r1830 7th av
" Adeline (wid Clarence) r3210 Encinal av A
" Agnes smstrs r552 21st
" Agnes (wid H W) h327 Lincoln av A
" Albert R (Lilly B) stmftr h2612 Grant B
" Alex E (Gladys) clk h835 45th
" Alex M h6218 Auburn av
" Alma E (wid L B) h1307 University av B
" Amelia r2450 Maxwell av
" Amelia A (wid Jos) r1015 Taylor av A
" Angus A clk r3051 Madeline
" Anna B Mrs r859 Walker a v
" Annie M r2612 Grant B
" Arch (Cath) carp h3051 Madeline
" Arth (Grace) auto mech h2511 Lincoln av A
" Beatrice Mrs mgr Alhambra Apts r160 9th
" Benj E (Frances) h5920 Morse dr
" Bertram (Blanche) lab h541 32d
" Blanche slswn r541 32d
" Bryan N (Emma) mfg jwlr h492 Clifton
" Byron F (Marie C) clk h1031 Graffian
" C A milkmn r1314 Oak A
" Carl E (Doris D) clk h5145 Masonic av
" Caroline A drsmkr h2314 Bonar B
" Cath C sten City & County Title Co r1685 Le Roy B
" Chalmers B (Mildred E) slsmn h15 Claremont Crescent B
" Chas (Mildred) h2632 McGee av B
" Chas (Helen) h2514 Bay Island av A
" Chas (Lottie) waiter h3820 West
" Chas A (Alta P) elec eng h1038 Shattuck av B
" Chas A (Emma) mtrmn h1916 89th av
" Chas P r2423 E 24th
" Chas R (Amelia) lab h1103 Adeline
" Chas T (Beatrice) clk h160 9th
" Charlotte A r1807 Taylor av A
" Cicero W (Freda M) (Fire Arms Service Station h813 Pacific av A
" Clarence (Margt) electn h8903 Dowling
" Claude V servicemn The Music Shoppe r2306 McGee av B
" Clifford F h1820 Derby B
" Danl K (Bessie E) h730 Wala Vista av
" David mach opr r205 13th
" David A mach r669 11th
" Dorothy M comp opr MW&CO r Hayward
" E mov pict opr Hippodrome Theatre
" E A surv 2108 Shattuck av R115 h1856 Spruce B
" E Adeline r499 38th
" Earl stdt r2216 Channing way B
" Edison V r2608 Milvia B
" Edith Mrs slswn r3402 34th av
" Edw W (Ruby S) gro 1412 University dr B h1820 Derby B
" Ella nurse r2118 Grove B
" Eliz reporter Berkeley Gazette r2621½ Haste B
" Eliz S r2103 24th av
" Ellis S (Alice M) eng h4816 Lawton av
" Elsie stdt r2216 Channing way B
" Emily L tchr r7 Menlo pl B
" Eric E bkpr r7009 Lacey av
" Ernest r1103 Adeline
" Ernest C (Jennie) auto asmblr h2645 Bartlett
" Estelle clk r1036 E 11th
" Ethel (wid Leo) slswn h704 14th
" Ethel stdt r2521 Channing way B
" Evelyn F nurse r7 Menlo pl B
" F E research asst U of C r2216 Channing way B
" Flora stdt r2332 College av B
" Florence Mrs mgr Casa Loma Apts h640 Brooklyn av
" Florence B r2478 Prince B
TURNER FLORENCE E, City Clerk Berkeley, City Hall, r2730 College Av B, Tel BE rkeley 0440-W
" Florence M Mrs mgr Richard Arms Apts h640 Brooklyn av
" Florian (Ima) porter h1398 9th
" Florian jr r1398 9th
" Floy (Faye) stdt h116 Lake
" Francis J (Josephine) priv sec SPCO h1405 Bay A
" Frank (Mabel) h5374 Bryant av
" Frank A (Alice M) porter h1216 79th av
" Frank C (Cath) auto mech h1827 St Charles A
" Frank C (Mayme) pntr h6410 Beck
" Fred cook h1609 Tyler B
" Fred G (Rachael M) carp h5939 Laird av
" Fred W carp h6456 Brann
" Fredk C (Elsie L) h2710 Durant way B
" Geo A (Violet) inspr Bkly Street Dept h1685 Le Roy av
" Geo A (Annie) shoe shiner 429 14th r2107 12th av
" Geo D stdt r2416 Durant av B

Arts & Crafts

Agency

Jessie Southern

≋

RELIABLE HELP

≋

Phones LA keside 2221 and HO lliday 1818

≋

314 Hobart

POLK'S BANKERS' Encyclopedia

CONTAINS A FULL AND COMPLETE LIST OF

Banks Bankers Trust Companies Savings Banks in the United States and Canada

ALSO OTHER VALUABLE DATA CONCERNING BANKS

Price $15

Polk's Bankers Encyclopedia Co.

Publishers

431 Howard Street Detroit

524 Broadway New York

CHINESE HERBALISTS

24 Years Same Location

Our Specialty
Stomach
Liver
Lungs
Heart
Kidneys
Indigestion
Rheumatism

The Original

CHAN & KONG

Chinese Herb Specialists

901 Clay, cor. 9th

Tel. LA keside 4113

Judicious Advertising

CREATES
A New Business

REVIVES
A Dull Business

ENLARGES
An Old Business

RESCUES
A Lost Business

PRESERVES
A Large Business

SECURES
Success in Any Business

SAVES
A Failing Business

ENABLES
You to Pay Your Taxes

()

Directory Advertising Brings Satisfactory Results

FARMERS & MERCHANTS SAVINGS BANK

Franklin at Thirteenth Street

A SAVINGS BANK OF STRENGTH AND CHARACTER

TURNER
" Geo H h1007 Taylor av A
" Geo H lab r2786 Haste B
" Geo J h911 37th
" Geo J (Nora) porter h1310 8th
" Gertrude E stdt r2710 Durant av B
" Gilford F r641½ Beck
" Gladys M h1525 Arch B
" Grace tchr r2870 Telegraph av B
" Gustavus S (Lulu G) h7 Menlo pl B
" Guy M (Maye) supt Okld Municipal Airport h2109 9th av
" Gwendolyn (wid M H) h647 Beacon
" Harry (Emily) plstr h1072 Park av A
" Harry C (Lovella M) mgr Union Paper Co h2391 Church
" Harvey B (Viola) h191 9th
" Hattie art gds 3362 Adeline B
" Helen r282 Ridgeway av
" Helen J stdt r2416 Durant av B
" Helen M Mrs C S pract h1142 McKinley av
" Henry M (Mary) tile setter h1712 Jayne B
" Henry T restr wkr r1237 12th
" Herbt M clk (Rena B) h3039 College av B
" Hilda tchr Bkly Pub Sch r3019 Benevenue av B
" Holman h123 Bay pl
" Howard stdt r2324 Piedmont av B
" Howard A r3154 Maxwell av
" Hugh D (Florence M) real est 3819 San Pablo av r499 38th
" Ida clk Bkly Health Dept r2730 College av B
" Ida sten r1639½ 63d
" Ida M Mrs h2730 College av B
" Ida M hemstitching 2809 38th av h2811 do
" Isaac (Estelle) lab h932 Cypress
" J B (Sally D) pntr h2219 9th av
" J Felton r2103 24th av
" J tchr U of C r2223 Durant av B
" Jas (Sadie) h2911 Rusell B
" Jas A L (Nancy P) h1364 Burbank A
" Jas A (Jewell I) auto repr h876 Rosemont rd
" Jas C (Estella) electn h2024 104th av
" Jas F (Marian N) mgr Magneto Repair Co h2182 38th av
" Jas H (Dollie B) clk r2110 Rosedale av
" Jas T slsmn J B Boscovich r847 E 18th
" Jean tchr r2118 Grove B
" Jennie (wid G N) h1216 Monterey av B
" Jesse lab r1668 10th
" John chauf h4528 West
" John clk r3127 Coolidge av
" John Rev (Bessie A) pastor Union Baptist Ch h3821 Market
" John F meats 4707 Congress av h322 Foothill blvd
" John F (Mary) stmftr h6314 Baker
" John G (Jean R) stillmn h3839 Greenwood av
" John H W (Belle) porter h861 Centini av
" John M r282 Ridgeway av
" John M (Mabel G) process server 1212 Bway R830 h696 62d
" John R (Emma E) h3127 Coolidge av
" John T slsmn h847 E 18th
" Jos clk h1015 Taylor av A
" Jos A (Emma) jan h1841 Adeline
" Jos E (Lillian G) dftsmn h184 John
" Jos F h831 34th
" Jos H (Lillian) metal polisher h1720 12th av
" Jos P (Victoria) plmbr h2206 Harington av
" Jos R (Blanche) prsmn h453 Lincoln av A
" Joshua N (Edith) lawyer h1461 Alice
" Julia W (wid J W) r539 Kenmore av
" Juliette Mrs h1915 University av B
" June Mrs h2415 Telegraph av
" Kenneth L clk SPCo r728 Cleveland
" L H treas State Board of Embalmers and Funeral Directors r Pasadena
" L J bkpr Tilden Lbr & Mill Co r685 18th
" Lander cash McKesson-Langley-Michaels Co r1216 Monterey av B
" Laurence B r5605 E 16th
" Leonard clk r1216 Monterey av B
" Lillian mlnr r322 Foothill blvd
" Lilian Mrs h414 Grand av
" Lizzie C Mrs h1830 7th av
" Lloyd formn Dimond Hudson-Essex Co r1621 7th av
" Lloyd L (Theodora) asst mgr Am Trust Co 2847 Abbey
" Lloyd V r6410 Beck
" Loretta E Mrs h1134 Campbell
" Lottie maid r3820 West
" Louis B chauf h1826 Alcatraz av B
" Lulu r3601 Telegraph av
" Mabel tchr r2226 Durant av B
" Mabel (wid A E) r835 45th
" Mabel G (wid John) priv sec Byron Jackson Pump Co h696 62d
" Mabe J Mrs clk r5374 Bryant av
" Madeline garmt ftr r621 Spruce
" Madelene Mrs masseur h2306 Linden
" Marcia sten r1927 Francisco B
" Margt stdt r2830 Bancroft way B
" Margt Mrs mgr Chatlaine apts h16 Vernon
" Marie A r1712 Jaynes B

TURNER
" Marjorie O bkpr 1709 Lacey av
" Martha B Mrs h2066 Central av A
" Martin L br mgr Western Aviation Supp Co r647 Beacon
" Mary r2104 Calif B
" Mary Mrs h1005 Market
" Mary K h4134 Gilbert
" Milburn C (Effa M) sls cors W T Rawleigh Co h282 Ridgeway av
" Mildred Mrs tchr Pub sch r1900 26th av
" Minnie F tchr Pub Sch r6456 Brann
" Muriel E sten h3019 Benvenue av B
" Myron C (Jennie L) lbrmn h923 Walnut A
" Myrtis Mrs beauty parlor 3328 Adeline
" N Wilson stdt r2721 Channing way B
" Norman F (Esther) slsmn h1716 E 20th
" Oscar (Anna) electn h1639½ 63d
" Oscar jr electn r1639½ 63d
" Paul L (Mabel A) slsmn Westn Auto Supp Co h1733 27th av
" Percy E (Marie J) lab h3901 Brookdale av
" Phyllis E r1712 Jaynes B
" R Chester mining eng h2517 Benevenue av B
" R Herbt chauf r554 25th
" Reuben F (Verna B) tractor asmblr h991 Medford av
" Richd h949 Tulare av B
" Robt B (Hazel E) meat ctr h1036 47th
" Robt H (Lorend) h132 Monticello av Pied
" Robt M (Otilla) waiter r541 Union
" Robt W h3154 Maxwell av
" Rosalie r1398 9th
" Rose (wid M L) r1841 Adeline
" Rose M Mrs h2608 Milvia B
" Roy F (Lenore) h600 Peralta av B
" Ruth L tchr Bkly Pub Sch r2307 Ward B
" S D h1142 McKinley av
" Sallie M (wid John) h2534 75th av
" Sanford B (Helen M) h1142 McKinley av
" Sarah Mrs h554 25th
" Sarah A h665 18th
" Sofia (Myrtis) waiter h3328 Adeline
" Stella Mrs h2489 26th av
" Sydney K (Martha M) h7009 Lacey av
" Theo L lndy wkr r530 46th
" Thos acct h1311 Clinton av A
" Thos C (Lillian) slsmn h6666 Sims dr
" Thos G (Gertrude) formn A L Young h92 Arlington av
" Thos H (Nellie) lab h2118 Grove B
" Violet tchr Ala Pub Sch r1015 Taylor A
" Wallace clk r3090 Florida
" Walter (Margt) h16 Vernon
" Walter (Rosa) h988a 42d
" Walter A ptrmnkr Dow Pump & Diesel Engin Co r San Leandro
" Warren S (Adele) watchmkr 508 16th R122 h567 Radnor rd
" Wesley G (Madeline) garage h100 9th
" Wm (Mary E) h547 Apgar
" Wm clk r1900 26th av
" Wm A (Letty A) marine eng r2316 Webster I
" Wm B slsmn PT&TCo r4319 San Pablo av
" Wm C dredgemn h1826 Brush
" Wm E (Nellie M) dep recorder h2373 Woolsey B
" Wm H (Mildred) slsmn h1900 26th av
" Wm L (Irene D) mgr Bass-Heuter Paint Co h 24 Fairview av Pied
" Wm R (Jane E) auto mech h5605 E 16th
" Wm R blue printer Byron Jackson Pump Co 2307 Ward B
" Wilson phys dir YMCA r1716 E 20th
" Wilson C (Martha) h4135 Opal
Turney A B maint opr Co Surveyor r2763 79th av
" Alfd M (Lenore C) carp h2766 67th av
" Edw lawyer r1569 Jackson
" Fred (Ruth L) frame mkr h6133 Monadnock way
" H Leonard collr r1615 Rose B
" Ida V instr r1839 Euclid av B
" Jas J (Jeanette) real est 5803 Foothill blvd r2671 63d av
" Jessie M r2523 Ridge rd B
" Julia Mrs dom h1626 46th av
" Lee (Cleo) auto mech h8802 Foothill blvd
" Wm A clk r1615 Rose B
" Wm L (Adelaide) h1615 Rose B
Turnipseed Gerald I paperhngr r1365 87th av
" Karl M (Hazel) paperhngr h1365 87th av
" Lee (Dorothy) h2233 84th av
Turnmire Eug E (Emma) (Turnmire & Son h2765 75th av
" F Lee (June) (Turnmire & Stanisbury) h730 Holly
" Gerald E (Turnmire & Son) r2765 75th av
" Hazel tel opr r2765 75th av
" & Son (E E and G E) billiards 6635 Beck
" & Stansbury (F L Turnmire J L Stansbury auto repr 6318 E 14th
Turnor I Mrs cnfr 1207 University av B
Turnquist Adolph mstr mariner h1208 80th a

Tel.
LA keside
4600

SPENCER C. FISH
Life Insurance Counselor
PROTECTION

(See Page 146)

urounet Edmond (Dolly) clk h641 22d
Paul (Maria) mgr (Lark Hotel) h641 22d
urov Jos (Bessie) gro 6205 E 14th
urpin Annie Mrs r1400 Hawthorne ter B
Aug (Celestine) prsmn h5834 Occidental
Benj M (Anne) clk h1437 48th av
Emile E (Frances) firemn BFD h2135 Curtis B
Helen music tchr 5834 Occidental
Oliver S (Sarah A) h2736 Grant B
urre Elsie M r740 Alcatraz av
Henrietta (wid Angelo) h740 Alcatraz av
urrell Herbt M (Emily M) h834 Carlston av
Herbt N (Helen) ins agt h904 Wawona av
urrin Antonia (Therese) carp r2021½ Clinton av A
urtle Elroy (Lillie) bkpr h1932 7th av
Jennie C (wid C R) h484 Chetwood
urturice Anthony (Vigencina) shoe repr 2150 San Pablo av B h2223 do
Anthony (Eliz) shoemkr h1541 Bancroft way B
Victor (Marie) h1632 Bancroft way B
urturici Jos H (Augustine) mach h2309 San Pablo B
urver John (Ollie) r1239 E 12th
usch Irene office sec r2211 Union B
Mary E (wid C A) h2211 Union B
usher Fred (Helen) elec eng h2840 Valdez
Fredk G r2840 Valdez
Jos H (Marie) police OPO h5362 Bryant av
Wm (Myrtle F) police OPD h3780 Manila av
Wm C asst cash Sutro & Co r3780 Manila av
ussey David H (Freda) slsmn h821 53d
usting Asboni (Zoella) h829 Pacific av A
uthill Kath (wid Richd) h1312 86th av
Lewis H insp East Bay Municipal Utility Dist r Camp Pardee
Marie clk r545 Merrimac
Polly Mrs r Hotel Leamington
utt Antonio butcher h1263 64th
Eug R (Emma) h280 Park View ter
Harry W brkmn r1615 83d av
Horace H brkmn r1615 83d av
Richd W (Lottie) v-pres Western Casket Co h1712 92d av
uttle Arvin (Ruth M) welder h779 Vincente av B
Benj F (Gladys M) music tchr 356 Perry
Cheese Co (J L Tuttle J I McIntosh F O Namanny) 1190 28th
Clara A (wid F G) h3540 Harbor View av
Clara H waiter r74 11th
Clara M nurse Bkly Health Dept h45 Craig av Pied
David A (Bertha B) ins agt h533 Fairbanks av
Dorothy tchr r309 Taylor av A
E W v-pres Central Construction Co r Los Angeles
Electa B (wid Wm) r356 Perry
Eliz slsmn r5667 Miles av
Emma J (wid Fred) r2374 E 27th
Frank F (Anna) h3138 Lewiston av B
Frank L (Ann) slsmn h1414½ Encinal av A
Frank P (Arletta) h2618 San Jose av A
Fred (Hazel) slsmn Standard Brands of Calif h557 30th
Grace h2644 Dwight way B
Harold W plstr r3540 Harbor View av
Helen h1717 Euclid av B
Herbt D (Mary B) slsmn h592 62d
Jas H (Marian) sec h2950 Avalon av B
Jas K (Anna) farmer h5667 Miles av
Jean tchr Pub Sch r2589 Rose B
Jennie B music tchr 356 Perry
Jessie L (Edna J) (Tuttle Cheese Co) h1656 E 33d
Jessie M (wid Emory O) real est 2142 Santa Clara av A
John B stdt r592 62d
John F h1132 Francisco B
Leland H (Mable) slsmn h309 Taylor av A
Leslie I (Edith M) hatter h755 Eagle av A
Lewis M slsmn h2374 E 27th
Lucille Mrs techn Cutter Labtry r1132 Francisco B
Mabel r668 Santa Ray av
Mildred M tchr Ala Pub Sch r309 Taylor av A
Paul V archt 337 17th R7 r2510 Central av A
Sara A (wid O S) r223 Frisbie
Sarah A (wid E F) r45 Craig av Pied
Wm L (Lottie) furnace mech h522 30th
utton Geo T (Anna T) mtrmn h3629 Loma Vista av
utts Anne M kpr r427 Athol av
Patk J slsmn r427 Athol av
Rose (wid Jas) h427 Athol av
Rose M r427 Athol av
utwilder Robt porter r1715 Goss
vedt Theo (Margt) mach h5921 Idaho
veitmore Angelo Z (Ingeborg) h1212 Ordway B
vrow Henry (Sophia) h2234 California B
Lillian r2234 California B

Twaddle Bert N train dispatcher r2609 Best av
" Clarence E teleg opr r2609 Best av
" Jas C (Grace S) h3378 Iris
" Margt Mrs drsmkr r746 Pacific av A
" Wm quilter Cal Cotton Mills Co r2394 E 22d
Twaites Myra r855 34th
Tweed Esther nurse r1436 Barrows rd
" Henry E (Helen K) bldg contr 4035 Greenwood av
" John C (Lettie M) agnlesmth h1848 33d av
Tweedie Lola F Mrs tchr Pub Sch r378 Grand av
" Roswell D (Lola F) clk m378 Grand av
Tweedt Ambrose T r11 Cambridge way Pied
" John A B (Anna E) h11 Cambridge way Pied
Tweedy Albt J (Mary L) h1817 Capistrano av B
" Donald B r1817 Capistrano av B
Tweelinck Leonard (Julia) pntr h1044 Central av A
TWELFTH STREET GARAGE (Fred W Christman), Complete Automotive Service, Repairing Brake, Battery, Tires, Oiling, Greasing, Washing and Polishing, 720 12th, Tel LA keside 5714
Twentieth Century Club 2716 Derby B
" Century Whist Club 1783 7th
Twenty-Third Avenue Baptist Ch 1711 23d av
" Avenue Booster Club 1409 23d av
" Avenue Branch, Okld Free Library, 1449 Miller av
TWENTY-THIRD AVENUE BRANCH BANK OF ITALY NAT'L TRUST & SAVINGS ASSN, J W Fitting Mgr, C A Larson Asst Mgr, A A Henas Asst Mgr, 23d Av and E 14th, Tel AN dover 3901 (See pages 110 and 111)
Twenty-fourth Avenue M E Ch (Portuguese) Rev Antonio J Lomba pastor 24th av cor E 15th
Twichell Alfd S h1601 Everett A
" Belle (wid Wm) r1601 Everett A
Twigg Oliver P (Blanche F) carp h6391 Hillmont av
" Wm H (Gertrude M) surgical knitter h2848 68th av
Twigger C Fred (Frances) slsmn A B Innls r Albany
Twin Coach Corp O R Fageol mgr auto dlrs 4276 Broadway
Twincy Hazel Mrs nurse r1819 Brush
" Jas J (Jeanette) h2671 63d av
Twing Jas M (Alice) h2687 74th av
" Miltonia r1067 Clarendon Crescent
Twining Chas M (Edith H) v-pres The Cutter Laboratory Inc h6160 Acacia av
" Harry H (Esther) mgr Delco Light Co h466 41st
" Herchel F (Lillian) trav ft agt h2525 San Jose av A
" Irene Mrs h2403 Milvia B
" Margt M Mrs sten U of C h2605 Haste B
Twisselman C Allen (Grada) h2231 Blake B
" Eliz (wid Henry) r1542 Shattuck av B
" Ramona stdt r2636 Hillegass av B
" Wynona stdt r2636 Hillegass av B
Twist Frank V (E Maye) adv h2068 40th av
" Louis S (Geneva) h3244 Sterling av A
Twitchell Ozro L r991 Park Av
Twoaxe Lawrence (Belle) jan h2058 86th av
Twogood Ralph S (Grace) clk h1189 Walnut B
Twombly Eliz A sten r3100 Galindo
" Elwin F (Elnora) h3100 Galindo
" J E slsmn Old Trusty Dog Food Co r5521 Doyle
Twomey see also Toomey
" Cornelius J (Sadie) tailor 430 17th h807 Trestle Glen rd
" David J (Florence) gen mdse mgr Swan & Gerwin h4301 Park blvd
" Earl J mgr C J Twomey r807 Trestle Glen rd
Tyack Adelaide (wid Henry) h2302 Damuth
Tycer Delbert L (Elsye) h1937d E 29th
" Herbt D carrier Okld PO r2398 E 24th
" Janet br mgr MacMarr Stores r1553 38th av
Tychsen Ada P office mgr Ala Inv Co h605 29th
Tye Chas E (Isabel) clk h892 Trestle Glen rd
" Chas P slsmn h1918 Henry B
" Lloyd C (Beatrice M) slsmn h448 62d
" May E Mrs h1117 34th
" Walter L (Gladys K) dental labty 1624 Franklin R807 h2515 Best av
" Wm H slsmn r1117 34th
Tyhurst Jas P (Julia) carp h6118 E 16th
" Sylvia Mrs r737 Contra Costa av B
" Winifred Mrs r1924 University av B
Tyken Herman (Marie) electn h1612 86th av
" Jack electn h216 Oakland av
" Louis (Norma) swtchmn h2714 79th av
Tyler Alice tchr Bkly Pub Sch r973 Arlington av
" Alice G sten r3031 Colby B
" Amanda E (wid Jas) r1728 67th av
" Arth E (Augusta E) lather 3773 Webster
" Barker E (Evarista R) acct h1011 E 24th
" Benj r589 12th
" Benj F (Hazel T) h652 Brookwood rd

STEAM & CENTRIFUGAL
SIMONDS MACHINERY
PUMPS
SIMONDS MACHINERY CO
816 FOLSOM STREET
Phone Kearny 1457

FAIRBANKS SCALES

Oil Engines, Stationary and Marine — Electric Motors, Steam Pumps, Supplies

FAIRBANKS-MORSE & CO.

SPEAR and HARRISON STS. — Phone Davenport 3560 See Page 155 — SAN FRANCISCO

Cora W. Jenkins SCHOOL OF MUSIC

CHILDREN'S CLASSES

INTERMEDIATE AND ADVANCED DEPARTMENTS

NORMAL COURSE

46 Randwick Ave. Oakland

Telephone PI edmont 2993-W

POLK'S BANKERS' Encyclopedia

CONTAINS A FULL AND COMPLETE LIST OF

Banks
Bankers
Trust Companies
Savings Banks
in the United States and Canada

ALSO OTHER VALUABLE DATA CONCERNING BANKS

Price $15

Polk's Bankers Encyclopedia Co.
Publishers
431 Howard Street
Detroit

524 Broadway
New York

TYLER
" Cecil stdt r2416 College av B
" Clifford clk h3031 Colby B
" Clyde B pntr r950 55th
" Douglas T clk Okld St Dept r3667 Dimond av
" Eliza A (wid A J) nurse 532 34th
" Florence E Mrs h1015 E 24th
" Francis (Frances) h4278 Monterey blvd
" Geo A (Lillian) clk RMS h2714 Viola
" Geo L (Mildred C) roofer h4039 Linwood av
" Gus J (Margt) 6708 Mokelumne av
" Guy (Emma) roofer h1605 Sacto B
" Harold emp Rheem Mfg Co rGolden Gate Hotel
" Helen r2508 Benevenue av B
" Helen clk r449 40th
" Jocelyn research asst U of C r1616 La Vereda rd B
" John (Lydia) whsmn h3134 Mabel B
" John D (Mary) jan h1233 82d av
" Jos C (Annette) broker h2862 Webster
" Jos W clk r1605 Sacto B
" K E driller hlpr r783 Santa Clara av
" Leo L (Helen C) brkmn h449 40th
" Leon F (Ella L) agt h1012 Elbert
" Mary (wid W M) h3031 Colby B
" R platformn Inter Urban Express Corp r540 4th
" Ralph R (Gldays) h7203 Spencer
" Robt H clk r1605 Sacto B
" Rochester E lab 1216 35th av
" Sallie r2634 Bancroft way B
" Shelby G (Minnie) chauf h1414 Alcatraz av B
" Sidney B (Adela) mining eng h2508 Benevenue av B
" Victor J (Florence M) plstr h1606 84th av
" Viola clk Golden Gate Dairies r San Francisco
" Wm r723 15th
" Wm h2122 Lakeshore av
" Wm E (Thelma) mach h5047 Daisy
" Wm S (Rose C) h4128 Brookdale av
Tyllesen Fredk plmbr r1107 Buena Vista av A
" Walter lab h1810 St Charles A
" Wm H lab r1107 Buena Vista av A
Tymer Frank A (Maria) mach h1324 62d av
Tymeson Celia F (wid Cethas) r1228 Burnett B
Tynan Jas (Anna W) h1808 Calif B
" L M v-pres mgr Tynan Lbr Co r Salinas
TYNAN LUMBER CO, L M Tynan V-Pres-Mgr, Yards Monterey, Salinas, King City, Main Office Salinas, Oakland Office 6225 E 14th, Tel TRinidad 3000
Tyndall see also Tindall
" Ruby Mrs cook h541 37th
Tynell Carl G clk r1715 Parker B
" John W h2538 Durant av B
" Wm (Sophie) pntr h1715 Parker B
Tyner Wm H clk r2309b Acton B
Typo-Graving Co (G L Firestone) prlnters 304 13th
Tyre Bros Glass Co H J Driller mgr 310 Webster
Tyree Jas A (Christine) lab r638 12th
Tyrell Chas D clk r3253 E 12th
" Geo E plstr h2053 Harrington av
" Gertrude L (wid Wm) h1724 Prince B
" Gene T (Rita) pntr h3869 Rhoda av
" Helen I nurse r2478 Telegraph av B
" Janet nurse r2460 Webster B
" Morris L clk r470 41st
" Myrtle I r2478 Telegraph av B
" Paul B r2057 Harrington av
Tyrer Henry G baker h8706 A
Tyrrel Clarence W pntr h2478 Telegraph av
" E Lillian artist Imp Elec Sign Co r2726 Stuart B
" Fred G (Lulu) slsmn h1145 Ranleigh way Pied
Tyrrell see also Terrill, Tirrell and Turrell
" Abbie E Mrs h2324 Stuart B
" Bertha V Mrs clk r3253 E 12th
" Chas C (Bertha) clk h3253 E 12th
" Chas L slsmn Geo Bean & Co r1724 Prince B
" Dale A mining eng r2324 Stuart B
TYRRELL EDW J, Judge Oakland Police Court Dept 2 and Attorney-at-Law, 1106 Broadway, Room 402 Tel GLencourt 6510, r3649 Grand Av, Tel GLencourt 1505
" Effie M (wid Wm) h851 Athens av
" Emily Mrs historian Alta Bates Hospital r6605 Telegraph av
" Florence G sten r6450 Colby
" Geo B jr r6815 Simson
" Geo W (Julia M) carp h6815 Simson
" Grace A r2324 Stuart B
" Harry D clk r133 Hillside av Pied
" John clk r229 9th
" Lillian stdt r1036 Oxford B
" Mary W tchr Pub Sch h3017 Bateman B
" May G (wid Harry) slsmn h6450 Colby
" Nellie F Mrs h124 E 16th
" Paul W trucker r6815 Simson
" Ruth A clk r6815 Simson

TYRRELL
" Travis ((Dorothy) technical asst U of C h11 Euclid av B
Tysner Julius L mach r2744 67th av
Tyson see also Theysohn
" Alla G sten r336 Forest
" Annie S (wid Geo H) h257 38th
" Edith H Mrs Clk SPCo r1522 Grove B
" Edna slsmn r1528 Holmes rd
" Eliz (wid Geo H) h1501 Central av A
" Harold S bkpr Central Natl Bk r257 38th
" Herbt P (Kath) h216 Wildwood av Pied
" Herbt P jr slsmn r216 Wildwood av Pied
" J r3242 Fernside blvd
" Jas (Grace H) h25 Sotelo av Pied
" Jas jr r25 Sotelo av Pied
" John (Nancy) creamery wkr h734 4th av
" John H r25 Sotello av Pied
" Kath r216 Wildwood av Pied
" Mitchell (Ellen C) mstr mariner h2071 Oakland av Pied
" Otis R (Aimee) writer h4252 Terrace
TYSON ROBERT, County Probation Office Adult Department, 512 Broadway Tel OAkland 0121, r Niles
" Sydney J (Edna P) slsmn h1528 Holmes rd
" Walter W (Frances) gro 5212 San Pablo h10 53d
" Wm C (Irene H) ins broker 436 14th R9 h59 Lakeview av Pied
Tziomer Panos (Lula) tchr h1710 Cedar B
U C BATTERY & ELECTRIC CO INC, L H Kelinger Pres, Radio Service and Parts, 33 Adeline, Berkeley, Tel OLympic 0174
" Express & Storage Co E B Haunschild pr C H Samuels sec-mgr 2120 Berkeley way and 4601 Shattuck av
" Glass Co (B F Yeatts) 1928 Shattuck av B
" Hotel Geo Schwinn mgr 1040 University av
" Machine & Repair Shop (A D White) 20 University av B
" Theatre Clearence Laws mgr 2036 Universt av B
" Theatre Building 2024 University av B
U P C Society J A Correa sec 1121 Washn R3
U P E C Hall 541 Henry
U S Fuel Savers Inc A A Smith pres, J O Anerson v-pres John W Gilbson sec-treas 19 Bway R410
" Gypsum Co J E Orushal (br mgr) 1701 Popl
" L Battery Corp of Calif P F Brown asst tre G P Wray sls mgr W G Bradley supt 98 av and Almond
" Screen Co E F Schlott pres J M Gleason se mgr 2912 Shattuck av B
Uballo John restr wkr h277 19th
Uber Fred M tchr U of C r2011 Bancroft w B
Uberto Anton L (Pierina) clo h949 45th
" Pierina Mrs drs mkr 4221 Telegraph av r9 45th
Ubl Victor (Viola) cond Key System h1268 96 av
Uccello Dominic (Mary) lab h434 Avon
Ucci Wm h818 18th
Uchita Masako maid 2976 Summit
Uchtman Margt (wid Henry) r6524 Whitney
Ucovich Chas A clk r699 Jean
" Dani (Anga) h1106 92d av
" John h5402 Bond
" John (Lucille C) lab h1116 12th
" Marie C Mrs h699 Jean
" Nancy h699 Jean
" P G cook r699 Jean
Udall Andw R (Sadie) dept mgr Bank of America h1328 Oxford B
" Fletcher S r1328 Oxford B
" Jas M r1328 Oxford B
" Robt F r1328 Oxford B
Uddenberg Hobart C (Mabel H) h1566 80th
Udell Martha Mrs (wid Alva) r1450b Bway A
" Vance A (Adeline) mining eng h2620 San Clara av A
" Wilbur M (Sylva) auto body bldr h9306 Sunnyside
" Wm (Josephine) auto body bldr h9306 Sunnside
Udovich Anton F (Emily) restr 512 E 18th h5 do
Uebner Elsie A nurse r2235 94th av
" Fred A (Laura) poultrymn h2235 94th av
" Fred W jr (Anna) cash Tilden Lbr & M Co h1013 6th av
" Henry E (Rose) eng h9232 Cherry
" Salome F r2235 94th av
Uecker Arth adv Tribune r3590 Lincoln av
" Gust (Minnie concrete wkr h3590 Lincoln
" Wm (Nearn) formn h3598 Lincoln av
Uehlin Arth H (Mary) puglist h7624 Ney av
Uelsmann Rudolph L (Louise G) asst W Greuner h545 Kenmore av
Uerkurtz Herman (Freda) mach h1490 54th
Ueta J research assoc U of C r1533 Ashby av
Ufer Frances H h1430 Le Roy av B

HOTEL PIEDMONT

A Delightfully Appointed Residential Hotel

451 PIEDMONT AVE. (See Page 145) PHONE PIedmont 8701

ord John C h2529a College av B
ess Jessie D tchr Pub Sch r2506 College av B
le Edw B clk r844 Excelsior av
e Dominic (Frances) shoe repr h1124 Dela-
ware B
ow Ernest J (Florence) car repr h1625 Berk-
eley way B
ertrude G r1705 Bway A
adie E clk 1625 Berkeley way B
r F mach r670 18th
Elmer J clk r1804 Grove B
thel Mrs h432 40th
-SWANSON WALL PAPER & PAINT CO,
375 12th, Tel LAkeside 8230
Oscar O (Anne I) mgr Bear Photo Service
h 1827 E 23d
enkamp Frank W (Anna E) supt Natl Ice &
C S Co h6121 Rockridge blvd
ssie r1015 41st
ary (wid J C) h1015 41st
er Anna B tchr Berkly Pub Sch r1945 El Do-
rado av B
eo W auto wrecking 2616 8th B r594 31st
haorn John H r1408 Park av A
ary E (wid J F) r1408 Park av A
g Carl G (Anna) eng inspr h754 Santa Ray
av
nil M (Marie K) firemn OFD h2095 Church
nger Cath (wid Frank) r736 44th
iwin F r736 44th
ank L (Lillie) clk h2375 109th av
t Reo slsmn Bay City Asbestos Co 6021
Harwood Albany
nan see also Ullman and Ulmann
ara Mrs r Hotel Leamington
g Geo (Dorothy) mach h1171 Virginia B
oby mach r1171 Virginia B
n Jas R h653 11th
ary E (wid Geo) h653 11th
ro Eino J hat clnr 2472 Telegraph av B
owe Wm A (Annie) lab h2914 Encinal A
nsky Saml (Ray) pdlr h402 Brush
la Ann J chiropractor 2113 San Pablo av B
bt (Gretle) h680 14th
off Boris G r175 14th
y Lottie (wid Wm M) h2215 87th av
eril B (Ruth) h3045 Seminary av
rs John (Ella) h7206 Lockwood
ho Paul fndymn h10440 Bancroft av
Hazel V sten r2957 Parker av
hn (Matilda) bldg contr 4042 Whittle av
llian E clk r4042 Whittle av
car (Sophie) carp h2957 Parker av
e Dorothy r2412 Ransome av
s J (Elvira) con crete wkr h2412 Ransome
av
h A T h1918 Lakshore av
an see also Uhlman and Ulmann
rnelius G teller Am Trust Co h378 Belmont
bry H (Clara E) carp r304 26th
r Belmont E (Mary) clk h721 Santa Clara
v A
len r721 Santa Clara av A
th r721 Santa Clara av A
lter V (Marcia W) slsmn h638 El Dorado
v
n Clara h967 44th
nl D lab r1412 Sherman A
h see also Oelrich, Ohlerich, Ollrich and
llrich
x (Mary) mach h4022 Agua Vista
h Wm (Hermine) clk h1511 Cedar B
t Herbt J (Frances) lab h1816 69th av
nn see also Uhlman and Ullman
car (Tillie) slsmn h252 Wildwood av Pied
car M r252 Wildwood av Pied
r John shipwright r1801 Bridge av
n Felix H (Lillian R) h1739 Seminary av
r Caroline (wid G) r569 22d
as A (Maude C) gro 2986 Adeline B h1717
farin av B
M (Marie) pntr h1255 Hearst av B
n r569 22d
n (Mary) h1801 Bridge av
ol E pntr r1255 Hearst av B
Annie G (wid Peter J) h2728 12th av
lard B (Etta) plstr h2315 E 26th
see also Olerich, Ohlerich, Olrich and
llrich
elia (wid Louis) r9314 Thermal av
as M dentist 426 17th R718 h4130 Terrace
ier lab r831 45th
ma (wid Antone) h914 Central av A
vard S (Martha) janitor h2110 McKinley
v B
k clk r6221 Crown av
R reporter Berkeley Gazette h2217 Grant

n clk r15 Rio Vista av
n electn h5958 Canning
n (Florence) plater r7957 Fontaine
n porter r15 Rio Vista av
n E baker 9315 E 14th

ULRICH
" Michl (Rosalie) h6618 Mokelumneau
" Mildred Mrs office mgr Marshall Steel Co
r2217 Grant B
" Walter C (Ann) slsmn h1422 Blake B
Ulrichs Meata (wid J F) h1427 Paru A
Ulriksen Peter A (Lillian) deck hd h1174 77th
av
Ulses Jos A (Mary) chauf h640 36th
Ulsh Alvin M (Alice L) clk h1801 Delaware B
" Chas A r2107 Shattuck av B
" Dorothea B musician r1514 Le Roy av B
" Earl W h2491 Ellsworth B
" Henry R (Annie) h1518 Buena Vista av B
" Madeline sten r1801 Delaware B
" Reuben L (Marion T) acct h1514 Le Roy av
B
" Robt T stdt r1514 Le Roy av B
Ulsteen Clinton H r1142 Foothill blvd
Ulsteen Edgar A (Pearl R) dentist 1020 Bway
Rl1-12 h1142 Foothill blvd
Ulvin Dorrance S (Mabel) acct h1404 Oxford B
Ulyatt Lucy (wid Geo) h3023 Ellis B
" T F Kenneth clk Central Natl Bk r1416 Scenic
av B
Umbalt Julius (Elsie) h1612 Ward B
Umbarger Josephine stdt h2444 Virginia B
" Vernon L mach h4314 Columbia dr
Umbdenstock Tillie K h742 Alcatraz
Umberger Wm P (Adah) carp h1721 Grove B
Umbraco Frank A (Isabel) barber h853 Milton
" Maude Mrs slsmn 937 26th
UMBREIT NETTIE U DR, Chiropractor, Women and Children's General Health Service, Children's Clinic, Office 2644 35th Av, Tel FRuitvale 8461 h1816 69th Av, Tel TRinidad 7109
Umene Tom h2525 Eagle av A
Umhoeffer Ray autowkr r911 Grove
Umland Chas R stdt r2721 Haste B
Umphray Lillian r2107 57th av
" Wm E broker h2107 57th av
Umphred Allan L gro 3100 Coolidge av h3102 do
" Edwin F (Eula) (F M Umphred & Son) h305
Euclid av
" Emma A (wid Jos) r3102 Coolidge av
" F M & Son (E F Umphred) whol furn Halleck
nr Park av B
" Frank M (Mae A) h3539 Kingsley
Umstead Kenneth H stdt r2535 Piedmont av B
Uncapher Arth H (Alice) chauf h1316 E 15th
Unda Moses M carp r1019 Allston way B
" Peter A lab r1019 Allston way B
Undeen Virgie R dom 707 Rosemont rd
Underberger Morris clo clnr 2330 E 14th r538
Weldon
Underhill Anna (wid Louis) h 2528 13th av
" Annabelle Mrs r2010 Telegraph av
" Arth W (Stella) sta firemn h1321 E 26th
" Ida L (wid W A) h1521 Schiller A
" Jas T (Helen) tchr h174 41st
" Julia J (wid Wm) h679 23d
" Jullan P (Berenice G) clk h1521 Schiller A
" Kath G Mrs tchr Bkly Pub Sch r50 Poppy la
B
" Laurence B (Phyllis) auto trmr 1941 Univer-
sity av B r2732 14th av
" Leonard E (Ann) h4233 Suter
" Leslie A (May C) carp h6632 Mokelumne av
" Phyllis Mrs cashr Postal Tel Cable Co r2732
14th av
" R Kirk (Frances K) clk h2366 Cedar B
" Wallace (Emily) carp h7106 Outlook av
" Wm F (Jennie F) h5395 Bway
Underwood Annie (wid Geo) r5880 Pecardy dr
" Byron E (Florence J) h2041 Francisco B
" Caroline (wid H D) r2315 64th av
" Cecil P (Harriet) radio announcer h1426
Cottage A
" D h1620 Fruitvale av
" Edw Rev (Esther J) vicar St Mathew's Epis-
copal Church 2041 Francisco B
" Edw A (Dorothy) formn Genl Elec Co h153
Lake av Pied
" Elaine Mrs r466 43d
" Eleanor E matron OPD h3453 35th av
" Eliz P r 4247 Howe
" Frank (Elma) solr r2511 Hearst B
" Geo G (Bessie) police OPD h2079 Harrington
av
" Herbt G (Sophie) h1954 Hopkins B
" Howard D (Alma C) clk h50 Ramona av
" I Amos carp h4247 Howe
" John L (Mary) clk h725 Central av A
" Lillian M tchr Pub Sch h2528 Etna B
" Mary A (wid Wm H) r2528 Etna B
" Otis (Frances L) supt Loop Lbr & Mill Co
r1234 Regent A
" Raymond L acct r2041 Francisco B
" T M stdt h2511 Hearst av B
" Typewriter Co H A Davies mgr 1916 Bway
R201
" W O (Frances) clk h1234 Regent A
" Wm waiter r6236 Herzog

FRED T. WOOD COMPANY---Oakland's Leading Realtors

HOMES AND HOMESITES — SUBDIVISIONS — BUSINESS PROPERTY

Main Office, 1801 Franklin Street, Oakland

Telephone HOlliday 3700

Patricia Reynolds STUDIO

Established 1920

Departmental SCHOOL of the DANCE and THEATER ARTS

Key Route Inn 22nd and Broadway

Telephone GL encourt 7717

Judicious Advertising

CREATES A New Business

REVIVES A Dull Business

ENLARGES An Old Business

RESCUES A Lost Business

PRESERVES A Large Business

SECURES Success in Any Business

SAVES A Failing Business

ENABLES You to Pay Your Taxes

()

Directory Advertising Brings Satisfactory Results

HOMES — INDUSTRIAL — COUNTRY — BUSINESS PROPERTIES

W. C. GLASSON COMPANY

REALTORS

815 East 14th Street SAN LEANDRO Tel. TR inidad 66

Uneff Simon stdt r15 Canyon rd B
Unemployed Council Headquarters (Oakland br) Frank Bryan sec 367 9th
Unfred Clarence E (Cath) carp h969 Kingston av Pied
Untug John F W (Freda H) h3843 Howe
" Norman C rep Frank P Dow Co r3843 Howe
Ungano Rafael (Theresa) cbtmkr h1105 Chestnut
Ungaretti Chas (Mary) carp h1727 Foothill blvd
" Gino carp r1727 Foothill blvd
Ungaro Danl stdt r2435 Bancroft way B
Unger Arch C (Maurine) photog h760 Blenheim
" Benj B (Mary L) real est 436 14th R907 h886 Cleveland av
" Edna Mrs chf tel opr Fabiola Hosp
" Edw F slsmn r559 Sycamore
" Edw J millwkr r1011 57th
" Eug (Mildred) h1212 62d av
" Frank E r1011 57th
" Geo J (Anna) lab h2326 65th av
" Geo W (Margt) pntr h3226 13th av
" Herman (Sadie) tailor h6448 Colby
" Jos (Evelyn) cement wkr h3052 Dakota
" Jos H tailor r6867 Colby
" L pntr r916 7th
" Mary (wid Joseph) h1011 57th
" Mary T sten r1011 57th
" May C (wid G R) r1271 107th av
" Mildred sorter r1212 62d av
" O J h1620 Fruitvale av
" Otto A millwkr r1011 57th
" Otto J rep Geo R Johnson Inc r1020 Fruitvale av
" Saml tailor h3567 Laurel av
" Scott M (Charlotte F) photog 1271 107th av
" Verne P r2226 13th av
Uniao Portuguesa A (weekly) M F M Trigueiro editor 523 Adeline
Union Baptist Church (colored) Rev John Turner pastor 944 Center
" Battery Mfg Co R L Price mgr B C Bargas v-pres 3473 Helen
" Carbide Sales Co oxygen producers 2240 Wood
UNION DIESEL ENGINE CO, O H Fischer Pres, G W Emerson Sec, Mfrs of Union Diesel Engines, Kennedy and E 7th at 23d Av, Tel FR uitvale 2200
" Union Electric Co E H Peterson pres F H Mills v-pres H L Frazier sec-treas 123 10th
UNION FRENCH BAKERY (J B Laclerque, Francois Bidou) Wholesale and Retail Bakers, 2621 Grove, Tel LA keside 7377
" Hide Co Kolman Gluck pres 1351 24th
UNION ICE CO THE, R P Bentley Mgr Oakland Agency, 990 22d, Tel LA keside 0266, Private Exchange to All Departments
UNION INDEMNITY COMPANY (Oakland Branch), H G Gabelman Mgr, 501 First National Bldg, 1419 Broadway, Tel GL encourt 9130
UNION LAUNDRY CO, K Yoshizawa Pres, Robt Hiratsuka Sec, Best Japanese Laundry on the Coast, 2510 Filbert, Tel OA kland 3958
" Lithograph Co Frederic Kitchener rep 436 14th R1301
" Lunch restr 1474 Park
" Machine Works Inc Wm Musladin pres J J Knight sec-treas 369 3d
UNION OIL CO OF CALIFORNIA, F W Nevitt District Mgr, 811 Ray Bldg, 1924 Broadway, Tel GL encourt 6440
UNION PACIFIC LAUNDRY, LINEN & TOWEL SUPPLY CO, E H Bouhaben Mgr, "The House of Clean Clothes," 830-834 28th, Between San Pablo and West, Tel HI ghgate 3322
" Pacific System Jas Warrack genl agt 436 14th R215
" Paper Co (H F Huber) 413 8th
" Park Union and 31st
UNITED ADJUSTERS INC OF THE PACIFIC COAST, A T Chattock Pres, M Harris Callum General Counsel, Credit Reports, Collections and Adjustments, 904-906-907-908-909 Federal Realty Bldg, 1615 Broadway, Tels LA keside 4254 and 4255
" Auto Repair Co (M F Cassacia H E Eutenier) 315 24th
" Autographic Register Co Carter Norris mgr 1232 19th
" Benefit Life Insurance Co W P Jarvis mgr 1419 Bway R430
" Brethren Church Rev P H Sherrill pastor 34th cor Adeline
" Cigar Stores Co 400 14th, branches 801, 1035, 1201 and 1300 Bway, 1501 Washn, 3201 E 14th, 3299 Adeline B and 2901½ College av B
" Clothiers Inc T E Rasmussen pres 404 14th
" Dredging Co 414 13th R402
UNITED DRY CLEANERS (F E Pine), Cleaners and Dyers of Dainty Garments, Ladies' and Men's Suits Dry and Steam Cleaned, 1232 Fruitvale Av, Tel FR uitvale 1728
UNITED FINANCE CORPORATION, Alex Fr man Pres, L C Martin Sec-Treas, A Financing, 1591 Madison, Tel HI ghgate
" Furniture Co (Saml Garfinkle, Saml K 801 Clay
" Iron Works Mrs R M Winsby pres G E F dolph v-pres W G Moblad sec-treas 58
" Loan Office (Nat Goldstone) 900 Bway
" Lumber & Wrecking Market (K L Han 1296 San Pablo av B and 1700 E 12th
" Manufacturing Co Jas Goldeen mgr 767 av
" Market meats 834 Bway
" Motor Service Inc J F Henry mgr 1375 E
UNITED PARCEL SERVICE, Jas E Casey G C Nelson Mgr, 306 24th, Tel HO ll 3011
" Presbyterian Church Rev L M Miller Pa 5533 College av
" Securities Co F C Laird mgr 4317 San P av
" States Building & Loan Assn 1440 Bway
" States Fidelity & Guaranty Co R L Do myre mgr 1404 Franklin R412
UNITED STATES FIRE INS CO, Maiden, tigstein & Spencer Agts, 420 15th Tel HO day 5800
" States Foundry Co (W B Straub Wm Do 1281 30th
United States Officials see Federal Governi
UNITED STATES OIL AND GAS GAUGES E Strei Co Sole Distributors, 2505 Broadway, Tel HO liday 4431
" States Rubber Co J H Connolly mgr auto whol 2812 Bway
UNITED TRANSFER CO, N M Mousch Expressing and Moving, Freight Forw ing etc, 2101 Brush, Tels OA kland 0249 and 0250
" Veterans of Republic meets 1st 3d and Friday 200 Grand av
" Veterans Republic Auxiliary meets 2d and Monday 200 Grand av
Unity Chapter No 6 OES 715 Peralta
" House Rev John Trapp mgr 2425 Ban way B
Universal Book Co (J R and Mrs Stella
" Transcontinental Freight Service Geo W mgr 7th and Fallon
" Truth Church Rt Rev Srl Mazzonian pastor 2342 E 19th
" Window Co J J Donovan pres 1916 Bway
UNIVERSITY APPARATUS CO, A P Fla Pres, C G Davis V-Pres, V E Bogard Treas, Mfrs and Importers Labor Equipment and Supplies 2229 McGee Berkeley, Tel BE rkeley 3614
" Christian Church Rev Earl N Griggs P Bancroft way cor Dana B
" Elementary School 1410 Walnut B
" Flower Shop (Angelo Gatto) 24 Shattuc
" High School 5714 Grove
" Hotel 2057 University av B
UNIVERSITY OF CALIFORNIA, Robt G S Pres, Entrance Telegraph Av and A Way, Berkeley, Tel AS hberry 6000
UNIVERSITY OF CALIFORNIA LIBR Harold L Leupp Librarian, Library U of C Campus, Berkeley
Unkman John ironwkr 1022 Pine
Unkman John ironwkr 1022 Pine ... ...
Unks John W (Annie) clk h2808a Grant
Unna Louis A (Carlotta) pntr h1088 Park
" Nellie M (wid Herman A) h1428 Jackso
Unnewehr Geo L (Ada L) tchr Pub Sc Alvarado rd B
Unruh David P (Carolyn) music tchr Pacific av Pied
" Erwin J teller Am Trust Co r3122 Eton
UNRUH HENRY J (Anna), Asst Cashier I ley Branch American Trust Co, b3122 Av B, Tel OL ympic 2153
" Leslie R statistician 3122 Eton av B
" Ralph whsmn McCann-Pleas Co r3122 av B
" Vera E stdt r3122 Eton av B
" Wm A (Virginia F) h2715 E 21st
Unsworth Geo T (Evelyn M) auto repr Shattuck av B h27 Garden rd Bay Island A
" Harrett Mrs h3508 Grand av
" Thos A acct h840 York
Unterberger Morris (Sadie) (Independent & Dye Wks) h538 Weldon av
Unterbrink Emma h626 18th
Unterwaynes Florence mach opr r2445 graph av
Unterwegner Leo O brklyr h650 34th
Unthank Frank L (Dorothy R) mgr Blake fitt & Towne h1547 Central av A
Unti Nello (Yolando) (Quadros Repose h5525 Lawton av

CAPWELL SULLIVAN & FURTH
Complete New Stocks...experienced, courteous staff
Clay, 14th and 15th Streets · OAKLAND · Telephone HOlliday 3131

B. AND M. CHEMICAL COMPANY, LTD.
MANUFACTURERS OF
Lacquer Thinner
Lacquer Colors
Paint Remover
Lacquer Wash Thinner
Lacquer Remover
Paints and Varnishes
4244-46 East 12th Street, Oakland
Phone FR ultvale 8603
B&M PRODUCTS
BETTER!

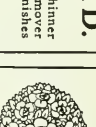
FUJII Nursery Co.
TREES
SHRUBS
POTTED PLANTS
Fertilizers and Insecticides
1534 Oregon Street
Berkeley
Tel. THornwall 2426

erferth Edw H (Fern E) ydmn SPCo h807 oothill blvd
urch Maude Mrs h1525 Lafayette A
graff Emma (wid Wm) h3450 Alexander ct
Gill clk Bank of Italy h1437 48th av
aneth pharm Federal Drug Co r3450 Alexander ct
ce Wilbur L (Minnie) mach h502 E 10th
m Ellen L (wid Jos M) r459 30th
ery (Christine) rancher h459 30th
riel ster r5957 Shattuck av
ff Frank B (Florence) mach opr h1281 ist av
ise Albt L (Agnes) slsmn Jas Cahill & Co 260 Park View ter
n Thos D (Grace H) mach h831 16th
Jas W (Claire F) h1311 Lafayette A
off Elmer h836 Pacific av A
n E (Hannah) (Liberty Elevator Maintenance Co) r1402 High A
tor (Effie L) (Liberty Elevator Maintenance Co) h1624 Leimert blvd
ht Bernice r516 Lake Park av
al (Carrie L) r516 Lake Park av
GHTS (See Swan & Gerwin), 1230 Washington cor 13th and 475-77 13th, Tel HO lilay 6100
w F E rt 3 bx 146 r Mountain Gate way
ar Parke C (Claire H) slsmn h4273 Montgy
Alma J r2622 25th av
nice E (wid L L) h2622 25th av
est E r1922 Jones av
ndield S radio opr r2622 25th av
grove Esther Mrs br mgr MacMarr Stores 45 Marshall
Albt bkpr Am Tr Co r1445 Oak
M (Margt) batteries 5491 College av
149 Buena Vista av
s O (Mary M) stdt h2332 Grove B
s R (Stacia) pipeftr h1479 81st av
id A (Alma) lab h1710 88th av
r A (Carolyn) dentist 1419 Bway R601
704 Cornell dr A
nk H (Sarah C) shipftr h3886 Howe
L (Bessie E) assayer h2456 Prince B
emp Am Rubber Mfg Co r618 47th
en H lndywkr r618 47th
art H whsemn r2402 Hearst av
is M (Marion) archt h3025 Hillegass av B
de drsmkr r Hotel St Mark
mond A (Dorothy) brkmn r3420 Haley av
helmina I Mrs h324 Larmer ct Pied
wn Association G E Sheldon sec-mgr 1924 way R920
lty Co Anita M Thomson mgr 315 21st
d Walter (Josephine) h1133 Excelsior av
porter r300 26th
Louis mach r608 46th
r (Theresa) gdnr h608 46th
ka Suyukicho (Sei) gdnr h2905 King B
Roy (Misa) gdnr r302 Euclid av
Isidore (Regina) clo clnr 7406 Foothill vd r2724 75th av
Dolph acct r2424 Channing way B
ak K tailor 2521 Shattuck av B
(Anna) mach h2901 Morcom av
el Margt sten r Blue Triangle Club
Daisy D supt of nurses Highland Hosp
na Mrs r948 Kingston av Pied
est W (Louise) carp h1924 50th av
ren J (Marjorie) plmbr h1729 Channing y B
as (Luella) h1550 4th av
Frank A lab h588 6th
ao Peresa cbtmkr r715 Chestnut
Chas E (Margt A) h2626 Channing way B
d mach hd r1315 Poplar
ty r2626 Channing way B
e N (Winnie) printer h4128 Howe
stdt r2026½ Virginia B
er C (Ethel E) tchr U of C h807 The meda B
E (wid Edwin) r367 50th
w (Pearl) concrete wkr h2026½ Virginia B
J (Eva K) marine eng h559 Alcatraz av
Frank (Hannah) fuel 720 Union h726 do
th E tchr Ala Pub Sch r San Francisco
(Frances E) (Nylen & Urey) h1229 mpbell
Faustina r3470 Helen
(Manuela) lab h1199 9th A
uella Mrs gro 1109 7th r1199 9th A
onia (Alexandria) lab h3479 Helen
Chas W (Clara M) drftsmn h1402 Edith
nia r1402 Edith
chea Josephine D sten r1409 Caroline A
d Clifford H store mgr Bedell Co of Calif r22 Lakeshore av
ay bkpr r1932 Linden
S emp Rheem Mfg Co r3470 Helen
h John W (Eliz) restr wkr h2830 Richmond av
Edythe B h2731 Dwight way B
Wm H dep comr Bureau of Labor Statistics r San Francisco

Urner John T (Elsie) electn h3510 Mample av
Urquhart Donald E r718 17th
" Edith r2613 Durant av B
" Ernest E (Lillie C) millmn h566 Hobart
" Flora Mrs h718 17th
" Jas E (Mabel) carp h541 Hobart
" John C (Theresa) U S Coast Guard h314 5th
" Sarah J (wid Oscar) r3801 Cerrito av
" Thos J (Edna) clk h3725 Grove
" Warren E (Lily) slsmn h3160 Calif
" Wm W W(Alta M) driver h562 Hobart
Urruty John (Marie) lndy wkr h3032 Linden
Ursell Geo S (Mary C) granite wks 4387 Piedmont av h4383 do
Ursenbach Dean window trmr Sun Adv Co r405 38th
Ursini Alfonso mgr Villa Hotel h3208 E 10th
Ursua Ernest sprayer r1916 109th av
Urton John H (Sarah L) clk h7859 Beck
" Rose G clk r1496 Excelsior
" W h3500 35th av
" Wyatt P (Rose) clk h1496 Excelsior av
Urwan Leona fitter Rose Buzzalino r3700 Carrington
Ury Fanny bkpr Golden Gate Cloak & Suit House r San Leandro
Usberti Emanuel (Vetoria) rigger h2023 Lincoln av A
Used Box Co Garnet Bendorf mgr 3308 Telegraph av
Usevich Adler beauty shop 5243 College av r5273 College av
" Sol (Dora) (Perry and Perry Annex Apts) h463 Perry
" Sophie L r5273 College av
Usher Albt (Ruth) clk h952 24th
" Ellen Mrs clk r5457 Kales av
" Ruth gro 952 24th
" Vernon C (Ellen) slsmn h5457 Kales av
Usinger Chas F (Hattie D) acct h1873 San Ramon av B
" Henry C (Edith J) adv h5832 Ocean View dr
" Phillip C acct r1873 San Ramon av B
Ussery Gaynelle K r1926 Rosedale av
" Iris J clk r1926 Rosedale av
Ustohal Adolph L (Gloria) auto asmblr h2897 Havenscourt blvd
" Anna Mrs r2227 107th av
Utemoff Arsene sign pntr J E Stevens r4641 Redding
Uter Chas slsmn Greer Robbins Co r3312 Market
Uth Harold B (Irene) ins agt r856 Trestle Glen av
Uthoff Wilhelmina S (wid Wm) r1629 78th av
Utley Arth J (Emma) restr 1249 E 12th h2027 Buena Vista av A
" Geo R (Mary E) mach h574 Spruce
" Roy A L (Ruth G) (Calif Advertising Co) h2683 Fruitvale av
Utman Alonzo D (Minnie M) h3917 Kansas
" Robt P h620 Santa Clara av A
Utopia Manor Apartments 540 Alcatraz av
Utsumi Kinji (Matsue) auto mech h2528 Blanding av A
Utt Martha D Mrs r1130 Walnut B
" Ruth E stdt r2516 Ridge rd B
Utter Cicily A stdt r2440 Hillside av B
" Geo r232 Monte Vista av
" Herman G (Estrid) mldr h1503 21st av
" Jose P h2214 Grant B
" Lawson F sec State Board of Embalmers and Funeral Directors r Los Angeles
" Mayme tchr r2214 Grant B
" Minnie (wid Isaac) r2214 Grant B
" Olmer L Rev (Nellie A) h1629 Buena av B
" Peter G (Amelia A) eng r2229 Jefferson B
" Robt P (Madeline) tchr U of C h2440 Hillside av B
" Robt P stdt r2440 Hillside av B
" Wm C glassblower h1432 3d av
Utterbach Melford (Grace) electn r1041 7th av
Utterback E Frances Mrs r1500 Lakeshore av
" Mildred stdt nurse Saml Merritt Hosp
" Orion cond Key System r1238 12th
Utting Arth lab Rosenberg Bros & Co r San Francisco
Utz Fred (Lucy) lab r1030 Taylor av A
Uvodich Frances Mrs h1118 Campbell
Uyeda T clo clnr 2019 23d av
Uyehara J N shoe repr 1120 Stanford av r5926 Vallejo
Uyeno Cheno S Mrs drsmkr 502 Pine
UYENO K (Uta), V-Pres Market Laundry Co Inc, r718 Myrtle
Uzafovage Edw C (Olive J) h2701 26th av
Uznay Chas H (Anna) sec Veterans Memorial Bldg, h1126 Broadway A
Uzzell Reed (Constance) caretkr h951 Loomis
Vaage Loreen nurse r2460 Webster B
Vaca Cecil (Lorenza) lab h5912 Fremont
Vacalda Roerto (Mary) blrmkr h1461 Cornell av B
Vacaressa Ernest r2129 19th av
" Louise (wid Andw) h2129 19th av
Vacca Margt Mrs lndywkr r5154 Shafter

D. E. French

Real Estate

Insurance

Loans

Financial Center Bldg.
405 14th St.

Tel.
GL encourt
6541

In Berkeley
It's
Radston's
for
Fine Engraving

Books
and
Stationery

Desks
Filing
Equipment
Safes
and
Office Supplies

Greeting Cards
and
Party Favors

Rubber Stamps

Telephones
BE rkeley 6774
and 6775

2225 Shattuck
Ave. and
1710 University
Ave.

Day Sessions "Create an Earning Capacity" Evening Sessic

HEALD COLLEGE

Stenographic, Secretarial, Commercial, Administration

Established 1863 Oakland, California Phone HI ghgate 0

VACCA
" Peter (Lena) lab h5219 Locksley av
Vaccarezzo Angelo J (Emma) plstr h389 51st
" Antone (Mary) h1417 Sherman A
" Chas A (Jessie B) clo clnr h448 Moss av
" Dorothy S stdt r448 Moss av
" Frank J (Laura M) plstr h1419 Sherman A
" Nich h1418 Sherman A
" Rose r1418 Sherman A
Vaccaro Angelo emp Paraffine Cos r370 45th
Vaccheiri Domenico (Delfina) mach h3234 Brookdale av
Vacchini Ettreo (Reva) pntr h5351 Boyd av
Vacha Frank (Lillian) coremkr Aluminum Cooking Utensil Co r San Francisco
" Frank J (Bertha) carp h2828 Chestnut
" Lucy r2828 Chestnut
Vacharlas John M (Stella) auto repr 5538 Foothill blvd h5630 Trask
Vache A J shtmtlwkr Pub Schs r627 21st
Vaclavick Anna nurse r2509 Webster B
Vacuette Distributing Co A W Howard pres P B McCracken v-pres vacuum clnrs 508 16th R520
Vaczovsky Marie Mrs r2924 Shattuck av B
" Steph (Helen) h2924 Shattuck av B
Vad Christ N (Katie) h686 33d
Vader Ben J slsmn Okld Meat & Pkg Co h1252 Haskell
Vadopich Kath clk r1551 8th
Vaga Anastasio (Marie) h762 5th
Vager Antone T dairymn h9698 Walnut
Vages Fred clk h554 22d
Vagg Wm R (Mary) pipeftr h1012 53d
Vagina Eda bkpr Fred Ferrero & Son r323 Cypress A
" John (Marianna) modelmkr r323 Cypress A
Vahey Geo M (Emma) clk h6934 Arthur
" John F (Florence) clk h3018 Delaware
" Wm A (Tillie S) electn h579 Beacon
" Wm C (Etta) plmbr h535 Santa Clara av A
Vahlberg Wm T h1709 University av B
Valbusch Harry A (Eleanor S) dept supvr MW &Co h1505 29th av
Vaidtlof Kay (Signe) meat ctr h587 25th
Vail see also Vale
" Chas J clk H C Capwell Co r San Francisco
" Emma C (wid M S) h2242 7th av
" Emmett J r2619 74th av
" Henry R (Rose) ins broker 1440 Broadway R820 h1288 Sunnyhills rd
" Laura D (wid O C) r5467 Boyd av
" Lester V mach r2156a Ward B
" Linn G (Emily) estimator Knudson Auto Body & Repair Co h5469 Boyd
" Mildred B Mrs clk H C Schroeder r1736 103d av
" Minnie Mrs atdt Highland Hosp r2608 13th av
" Norman slsmn r489 55th
" Ralph A (Hilda) tilestr h2619 74th av
" Virginia M Mrs r2439 Woolsey B
" W F r1234 10th av
" Wm R (Beulah) h3849 Coolidge av
Vaile Chas R ironwkr r3204 Adeline
" Frank chauf Contra Costa Bldg Materias Co 3204 Adeline
" Margt Mrs h3204 Adeline
" Marie D r3204 Adeline
" Rose E r579 Athol av
Vailleur P lndywkr r914 E 14th
Vaine Alma E Mrs restr 284 24th r28 Westall av
" Ezra J (Louisa E) steward h3038 Mabel B
" Fred (Alma) restr 2863 Broadway h28 Westhall av
Vainola Wm W (Aino) carp h1219 Dwight way B
Vaissade Marie tchr Bkly Pub Sch r2428 Ashby av B
" Zelia tchr r2428 Ashby av B
Vajalo Geo J (Cath) h2327 Prince B
" John G (Lucy) lab h2415 Carleton B
" Peter deckhd r2415 Carleton B
Valaciba Francisco lab Key System 1022 3d
Valadao Alfd D car repr h1219 76th av
" Frank (Mary) r1219 76th av
Valadon Alfd A lab r844 Pine
" Anthony (Louise) carp h844 Pine
" Fred clk Natl Battery Co r2532 64th
" Jas A h2532 64th av
Valance Lillyan clk r1134 Huff av San Leandro
Valasco Benj F (Loeb & Valasco jwlrs) r1580 Madison
Valasha Alphon (Frances) mtrmn h1632 92d av
Valbrusch Henry reprmn h1505 29th av
Valcovich Peter (Rose) millhd h1474 33d av
Valdaramos Chas M (Ivy M) chauf h2189 Rosedale av
Valdas Jesus (Martinez & Valdas)
Valdeni Eleanor M Mrs r1322 Burbank A
Valdes Eug (Virginia) lab r911 27th av
" Jose F (Frances) lab h2406 6th B
Valdez A lab r429 6th
" Antonio B (Matilda) lab h662 22d

VALDEZ
" Apartments 138 Grand av
" Eug (Virginia) pntr h911 27th av
" Emeterio wtchmn Dow Pump & Diesel gine Co r Houseboat on estuary A
" Fidel A (Mary) h1447 5th
" Francisco (Jova) lab h747 5th
" Ignacio (Mary) lab h411 Castro
" Ignacio (Mary T) tallor 658 7th
" Jesus P waiter h1785 Goss
" John (Coucha) lab h609 5th
" John A chauf Dow Pump & Diesel Engin r Liberty Ark on estuary A
" Jovita dom 6135 Ocean View dr
" Juan (Guadalupe) h1874½ 5th
" Ladislada Mrs h1506 3d
" Leo jan U C Campus B
" Merlin (Eliz M) fctywkr h1404 5th B
" Michl mach r340 Henry
" Trinidad dom 4715 Allendale av
Valdick Frank (Lucile) gro 2007 23d av
Valdivia John (Cruz) lab h rear 131 Che
Valdix Alfd C (Tillie) pntr h2312 86th av
Valdo Mabel marker r2232 Vale av
Valdovinos Ingnacio (Carmen) electn h811 Ioma av
" Louis D (Victorina) auto mech h1508 19
" Robt (Enedina) auto mech h1916 109
Vale see also Vail
" Hazel L office mgr Consolidated Paper Bo r499 Colusa av B
" Wm H slsmn r138 E 12th
" Wm L (Annie) insp h1723 Chestnut
Valey Wm r3514 Foothill blvd
Valencia Albt lab r823 Washington
" Andrea r3601 Telegraph av
" Frank (Freda) formn Palmolive-Peet Co 66th
" Frank G lab r1074 66th
" Hazel Mrs elev opr r1274 76th av
" Jennie fctywkr r813 Delaware B
" Jesse with Cal Ink Co r812 Cornell av A
" John lab r813 Delaware B
" Jos G (Mary) lab r813 Delaware B
" Jos (May) lab r1420 Peralta av B
" Lena Mrs h1433 17th
" Margt r715 5th
" Myrtle cash Sears Roebuck Co r735 C av
" Rosaria (wid Ramon) h715 5th
" Vincent V (Violet) h1744 101st av
" Wm lab r1618 Harison
Valencio Geo h1274 76th av
Valeniani Jessie Mrs gro 1660 Church
Valente Ada stdt r5118 Clark
" Antone S (Mary) ironwkr h900 Folger
" Blanche M (wid R F) h10427 Pippin
" Chas J (Rose) barber 3004 Telegraph h435 65th
" David (Nellie) signalmn h891 41st
" Eliz fctywkr h900 Folger av B
" Frank (Mary A) h1533 Santa Clara av
" Frank fctywkr r900 Folger av B
" Frank (Irene) gro 1701 Parker B
" Jos (Marie S) hlpr Bkly Garbage Dept 10th B
" Jos (Ida) lab h6019 Idaho
" Manuel lab r1008 23d
" Mario E (Mary) (Valentine & Valente) Clarke
" Mary (wid Marion) h1509 5th
" Silvio (Angeline) barber 4205 Market 37th
Valenti see also Valento
" Armando J (Anna C) h3515 Gray
" Clara (wid Pilade) r3765 Madrone av
Valentine A auto body asmblr r7330 Rud
" Alabama (wid Edw) r2282 Union B
" Albt (Edna) coremkr h1407 San Pablo a
" Alex (Mary) mach h3257 Logan
" Alex jr mach r3257 Logan
" Alfd ironmldr r1407 San Pablo av
" Alice B (wid J J) h24 Piedmont ct B
" Allen lab r319 E 8th
" Anton D (Louise) barber r1500 Lakesh
" Bobbie C Mrs h1455 52d
" Chas mach r2033 Harrington av
" Chas A (Helen M) h6001 Monadnock
" Christian W (Anna) clk Okld PO r3041
" Clair stdt r2214 Union B
" Clara F (wid John) h3244 E 12th
" Clay E (Anna) mach opr h3416 Piedm
" David F r3416 Piedmont av
" Donald W slsmn Bischoff Surgical H YMCA
" Dorothy stdt r2422 Prospect B
" Elsie clk Okld PO h612 54th
" Ethel L stdt r2600 Ridge rd B
" Eliza R r24 Piedmont ct Pied
" F L (Mae) slsmn r1955 San Pablo av
" Flora stdt r2422 Prospect B
" Floyd stdt r2214 Union B
" Gale C mach r2531 Noble av A
" Geo (Mary) bldg servmn PT&TCo r2758

THE OAKLAND-CALIFORNIA TOWEL CO.
Telephone LA keside 2711
Rents Towel Service—White Coats—Aprons—Napkins—Linen
RENT! WHY BUY?

LENTINE
ans E clk 2036 13th av
ans H (Ainia S) mstr mar h2036 13th av
arland N pntr r1038 59th
arry (Ellen) stevedore h817 72d av
arry H clk r2036 13th av
arry W (Helen B) (Valentine & Valente) h5865 Marguerita dr
elen r2432 Prospect B
elen M Mrs music tchr 6001 Monadnock way
enry B (Elsie) clk Okld PO h612 54th
ene E Mrs h327 41st
ving H clk r2036 13th av
ving T auto mech 1500 Lakeshore av
as R (Eliz) meat ctr h1125 Colusa B
hn bkpr r1531 28th av
hn lab r3257 Logan
s lab r2319 5th B
awrence lab r1831 E 15th
awrence M barber 1746 16th
o slsmn Monrse Calculating Mach Co r San Leandro
lian clk r655 40th
argt sten Paraffine Co r San Leandro
innie Mrs maid r2421 E 26th
rcy (Gladys) tchr h1024 Sierra B
oy r2382 Union B
oy (Emma) lab r1218 7th B
isan r5245 Underwood av
ios A clk Mrs Clara Diamond r3249 E 12th
alentin (Mabel) restr 1416 Fruitvale av h3286 Hyde
m (Minnie) carp h2421 26th
m (Lena) mldr h2033 Harington av
m H r2531 Noble av A
m L (Sarah) calker h1822 Bay A
Valente (H W Valentine M E Valente) window fixtures 2033 Ashby av B
entino Anthony (Georgia) lab h1035 Addison B
oce (Mary) with Phila Quartz Co h2319 5th
hn r2319 5th B
hn lab r1035 Addison B
anuel (Mary) clk h1531 Oregon B
anuel (Ada) whsmn h1531 Oregon B
abt with Phila Quartz Co r2319 5th
anto Silvio (Angelina) barber h960b 37th
anzo Frank (Belle) mstr mar Bay Cities Transp Co h2129 Mitchell
anzano Felix cbtmkr r5646 Ayala av
orina sten r440 58th
rtunato deckhd r3103 Deakin
itone lab r739 Kings av Albany
hn (Madeline) lab h2113 7th B
uis (Luega) lab h440 58th
ary battery inspr r2113 7th B
vino (Promena) deckhd h1641 Fairview B
azuela Beatrice (wid Frank) h577 5th
rnard blksmth h1370 64th av
emp Rheem Mfg Co r2813½ E 7th
punch press opr r110 23d av
ristina J presfdr r1639 21st av
dro (Ruth) h1507 3d
isle r1370 64th av
sario lab r579 5th
aac (Francesca) lab h1679 14th
ga Amanda J (wid Frank) h353 Alcatraz av
thony r2405 64th av
rl (Celesta) h1309 Virginia B
h634 38th
an H (Helen) musician h621 38th
an H jr clk r621 38th
wrence J r634 38th
lymond D (Stella B) musician h6543 Whitney
hd P (De Etta) musician h2707 9th av
phen (Margt) pntr h2405 64th av
io Antonio (Helen) lab h2808 E 9th
stagus stdt r2325 Dana B
link r1223 Derby B
an r1223 Derby B
lis toolmkr r1223 Derby B
holas clk r2808 E 9th
vio lab r2001 Milvia B
os (Anna) stevedore h990 Aileen
tor (Virginia) h1223 Derby B
lter lab r2808 E 9th
ro Florence Mrs slswn r138 E 12th
a Geo cook r590 12th
lis (Florence) clk h2618 E 11th
lis ironmldr 1533 19th av
ano Kath lndywkr rt 1 bx 315 B
aico Marcelino r2227 Dana B
eno Dominick (Minnie) baker h5559 Fremont
lti Secundo (Kath) lab h539 46th
ale Frank (Louisa) jan h1224 Haskell B
ouise lndywkr r1224 Haskell B
nzi Morizio (Elsilia) auto mech h2020 linden

Valim John C (Anna) supreme sec IDES h435 62d
" Mary D sten r435 62d
" Rose r435 62d
Valin Agnes clk r492d 41st
Valjalo Geo J ship clk Okld Whol Flower Mkt r614 8th
Valkama Sandra (Ella) h1635a Woolsey B
Valls Albt fctywkr h1135 67th
" Gene Tire Co Geo Valla mgr 2523 Broadway
" Geo (Barbara) mgr Gene Valla Tire Co h431 Cavour
" Leon lab r1143 67th
" Leon (Julia) lab h940 75th av
" Philip h650 34th
" Virgile (Josephine) firemn h5630 Holway
Valladao Anthony F cond r472 43d
" A J truck driver MDDCo r733 5th
" Alice paper pkr r1252 64th
" Carl (Alice) mach h1251 64th
" Chas mach r1251 64th
" Eug G (Mary L) carrier Okld PO h4058 Mera
" F carp Key System r3343 Vale av
" John C (Julia) cond h2027 5th av
" John M (Adelaide) carp h930 57th
Vallado Jos S (Madge R) carp h4107 Porter
Valladon Geo I (Mary) driver h2514 62d av
" Wm J (Wilhelmina) chauf h1425 83d av
Vallance John nursery 29 Glen av
Vallarga Domingo (Della) gas serv sta h1519 Mound A
Vallarino Antonio (Genova Raviola Fcty) r614 5th
" Antonio gro h614 5th
" C Mrs clo prsr Maffioli Clnrs
" Frank (Cath) concrete wkr h3106 Linden
Valle Antonio A (Anita) dept mgr E B Field Co h2739 9th av
" Aug (Alice) gro 1045 5th
" Dominic molder r5769 Adeline
" Edw L gas sta 1402 E 12th r801 San Antonio av A
" Jas J (Josephine) mach h5769 Adeline
" Jos (Louise) mach h2430 8th B
" Jos jr mach r2430 8th B
" Louis h1650 E 31st
" Mario electn r801 San Antonio av A
" Mary sec Okld Post Am Legion r1051 45th av
" Peter (Nettie M) waiter h7348 Hillmont dr
" Rose M sten First Natl Bank in Bkly r2430 8th B
" Vista Apartments 840 York
Valleau Alice B (wid A L) h1205 Benton A
Valledon Fredk J firemn OFD h3211 Star av
" Genevieve r1796 8th
Vallejo Harvey B (Grace T) slsmn h707 Arimo av
" Jovita B sten r707 Arimo av
" Louis auto mech r2415 Carlton B
Vallelunga Jos (Josephine) fruits 4000 Piedmont av h159 40th
" Salvador (Rose) pdlr h1300 Kains av B
Vallely John (Nellie) br mgr Piggly Wiggly Stores h1517 Grove B
" John T (Genevieve F) slsmn h465 Bellevue av
Vallendar Arth restrwkr Leighton Industries
Vallender Ethel clk Oakland Toggery r2033 7th av
Vallequeth E Mrs slswn r1505 Cedar
Valler Gladys N cash L P Thomas r1624 Parker B
" Wm H (Gladys N) clk h1622 Parker B
Vallerga Antonio (Melrose Auto Service) h5736 E 17th
" Antonio (Angelina) gdnr h1816 Elm A
" Antonio (Maria) mach h1416 17th
" Benj D (Eliz) slsmn G Bonara Co h2121 73d av
" Bennie (Dorothy) chauf h1415 17th
" Carlo (Celestina) slsmn h1309 Virginia B
" Dominico (Della) (Melrose Auto Serv) h1519 Mound A
" Dora lab r1406 16th
" Jas (Mary) gdnr h1402 15th
" John milwkr r1402 15th
" John (Anna) vegetables h1424 52d av
" John J (Margt F) gdnr h1824 Elm A
" Josephine candy wkr r1406 16th
" Lorenzo (Angelina) carp h1539 Sherman A
" Louise r1424 52d av
" Nich (Melrose Auto Service)
" Peter (Mary) gdnr h306 Pacific av A
" Richd (Carrie) slsmn Dodge Sweeney & Co r925 53d av
" Santina r1416 17th
" Steve chauf r1402 15th
" Steven Dora h1406 16th
" Victor (Lucille) (Melrose Auto Service) h5065 Bond
" Victor V (Lucile) scavenger h6128 Bromley av
Valleriano Anton (Louise) shoe repr 4105 E 14th
Valleroy Harry L (Fairy) carp h3650 Maple av
Valles John (Ida) lab b2438 E 11th
Vallet Kermit (Gertrude) jan r909 Poplar

Maxwell HARDWARE CO.
13th, 14th and Washington Sts.
Telephone GL encourt 1860
General and Builders' Hardware
Tools, Crockery, Glassware, Silverware, Kitchen Utensils, Cutlery, Stoves and Ranges, Paints and Varnishes, Electrical Appliances, Washing Machines, Vacuum Cleaners, Electric Lighting Fixtures, Radios, Fireplace Furniture, Floor and Table Lamps, Golf, Athletic and Sport Goods; Camp Equipment, Luggage and Leather Goods.

POLK'S BANKERS' Encyclopedia
CONTAINS A FULL AND COMPLETE LIST OF
Banks
Bankers
Trust Companies
Savings Banks
in the United States and Canada
ALSO OTHER VALUABLE DATA CONCERNING BANKS
Price $15
Polk's Bankers Encyclopedia Co.
Publishers
431 Howard Street
Detroit
524 Broadway
New York

FONG WAN
Herb Specialist
Neither too old nor too young
Fifteen Successful Years in Oakland
HOURS: 9 A. M. TO 7 P. M. DAILY
SUNDAYS 9 TO 12
Consultation Free
376 Tenth St. OAkland 3767

The Margaret Bentley School
2793 Benvenue Avenue
Berkeley California
Tel. THornwall 3820

See Page 173

Protect Your Income - With a Non-Cancellable Policy
The Pacific Mutual Life Insurance Company
1220-27 Central Bank Bldg., Oakland Phones: GLencourt 7676 and 767:

Vallette Reuben B (Maybelle) slsmn Solomon Baston h166 Frisbie
Valetti Antone (Theresa) lab h636 43d
Valley Abbie Mrs tchr Pub Sch h1682 69th av
VALLEY CREAMERY CO., C M Costa Pres, Joseph Peter V-Pres, Jos S Gonsalves Sec, J N Almeida Treas and Mgr, Pasteurized Milk, Certified Milk, Raw Milk, Cream, Butter, Eggs and Cottage Cheese, 477 21st, Tels GLencourt 8251 and 7917
" F Aug (Krina) chauf h655 53d
" Motor Freight Lines Bay Cities Transportation Co agts foot of Clay
" P r81 Glen av
VALLEY VIEW NURSERY, F A Fiorentino Prop, Fruit and Ornamental Trees, Roses, Shrubs and Heuges, 3325 38th av, Tel FRuitvale 6810 (See left side lines and page 159)
" Wayne r1682 69th av
Vallindras Antoinette stdt r2737 Durant av B
Vallinotti Giovanna Mrs h1044 Folgar av B
Vallio Benj clk Pigg Wiggly Stores r Hayward
" Ida sten Brotherton, Thomas & Co r Hayward
Valliquette Edw R h1505 Cedar B
Vallis Jas restrwkr h1810 5th
Vallow Beatrice bkpr Phila Quartz Co r1914 Napa av B
" Cecil C (Margt) acct Wm Cavalier & Co h1412 Grove
" Geo H (Anna L) with Phila Quartz Co h1536 Virginia
" Harold C stdt r2247 Grant B
" Maud C (wid G H) h2247 Grant B
Valorie Dolores r807 37th av
" Roland clk h807 37th av
Valos Jas restr 1682 7th r1810 5th
Valosa Jos woodwkr Patterson Ladder Co
Valov Paul T chemist Mrs Willa Todhunter h 1935 Delaware B
Valpey Gladys E r2447 Webster B
" Norman C slsmn r2447 Webster B
" Percy N (Beatrice) h1623 46th av
" Thos (Laura) pntr h1585 63d
Valpreda Benj (Esther) (Valpreda Bros) h4527 Grove
" Bros (Benj, Louis and John) meats 5929 and 5343 Grove and 8433 E 14th
" Carlo emp Paraffine Cos r512 Talbot av Albany
" Jos (Mary) meats 376 51st h705 45th
" John G (Theresa) (Valpreda Bros) h893 Arlington
" Lawrence r4222 Market
" Louis (Lena) (Valpreda Bros) h4222 Market
Valsecchi A cook Oakland Hotel Co r Angelus Hotel
Valstrough Jos r2232 Ivy d r
Valtakas Peter (Georgia) shoe shiner 452 8th h3458 Coolidge av
" Georgia clo prsr 3458 Coolidge av
Valteau Albt waiter r1467 9th
Valterza Adeline clo prsr r975 Kains av Albany
" Chas (Emily) meats 1531 San Pablo av B h 1150 Delaware B
Valva Michl (Madeleine) hdw and ins 920 7th h520 Castro
Valzo Jos (Augusta) pntr h2634 E 10th
Vamosh Fred (Theresa) tailor h3817 Fruitvale av
Van Albt (Ane) 2d hd furn 2152 San Pablo av B h3315 Adeline B
" Frank r1146 McKinley av
" Geo I (Mary A) h2634 74th av
" Jas J porter r752 9th
" Jules (Marie) mach h1347 95th av
" Rosie (wid John) h3128 Telegraph av
" Willis P (Clara F) cond h2706 67th av
Van's Market (E D and H T Van Wambeke) meats 3832 Hopkins
Van Aalst Bruno G (Amelia) carp h2309 Mitchell av
" Wm (Lucy) carp h2039 34th av
Van Allison Wm (Jessie) h1108 86th av
Van Allen Albt G (Maud) brkmn h1128 21st
" Anna L (wid W C) h1117 E 28th
" Margt sten r891 41st
" S Ernest (Wanda) (Van Allen's Pharmacy) h2824 Clay A
VAN ALLEN'S PHARMACY, S Ernest Van Allen Prop, Prescriptions a Specialty, 1269 Park cor Encinal av, Alameda, Tel ALameda 2020
Van Alstine Chas P S r1522 Harrison
" Edw F (Alice) chf depy Co Assessor h3517 E 15th
" Ralph B slsmn r1522 Harrison
Van Alston W M emp Okld St Dept r2720 E 7th
Van Alstyne Thos F elec eng h1715 High
VAN ALTENA WM P (Marie R) Life Underwriter Penn Mutual Life Insurance Co h715 Scenic av, Piedmont
Van Amringer Edwin tchr r3565 Dimond av
" Maude S Mrs r3565 Dimond av
Van Armen Belle Mrs r1003 12th
Van Arsdale Ernest (Pauline) sawyer h544 Merrimac
" Harry H baker r533 Sycamore
VAN ARSDALE
" J Ernest (Florence K) sta eng h533 Sycam
" Florence clk r533 Sycamore
" Russell r533 Sycamore
Vanasek Frank W (Edna) carrier Okld PO h1 35th av
" Tomas (Adys) radio tube inspr Genl Elec h2537 Etna
Van Asperen Ralph A r2479 66th av
" Wm A (May) stevedore h2479 66th av
Van Atta Harry H (Irene) mach h2534 Mathe B
Van Auken Milton A (Jeannette) with Cal Co h354 Wildewood av
Van Ausdall Lewis W (Minnie) eng h8626 B
Van Austin May Mrs clk r3907 Lyon av
Vanbaccus Michl r1669 5th
Van Baggen Karel (Grace) h3012 Brook
Ven Beek Gertrude nurse 2231 Stuart B
" Janet (wid Chas) h2401 35th av
Van Benten Abr (Mona L) cond h1620 103d a
" Mona L Mrs clk r1620 103d av
Van Berkem John (Cath) restr 2108 Berke way B h1305 Oxford B
Van Boeyen Andrica W (wid C H) h1312 Sa Clara av A
" John clk r1312 Santa Clara av A
Van Bokkelen Kumbel clk r2937 Forest av B
" Robt (Blanche) h2937 Forest av B
" Wm R (Clothilde) elec eng h3056 Hilleg av B
Van Booskirk Ann G sten r5715 Oak Grove a
" Eug H bkpr r5715 Oak Grove av
" Fenimore G (Lutie G) slsmn h5715 Oak Gr av
" Karl C stdt r5715 Oak Grove av
Van Brimmer Leatha (wid D W) h5315 Thor
Van Brocklin John (Lillian) steward h1815 6 av
Van Brunt Andrian W (Kath) slsmn h1889 1 Ramon av B
Van Buren Apartments 330 Van Buren av
" Wm C (Sarah) music tchr 4037 Lakeshore
Van Buskirk Annie r2515 Ashby av B
" Carol F nurse Highland Hosp
" John N (Eunce R) mach h9515 Sunnyside
Van Camp Earl S (Mabel) h2829 Rawson
Vance Chas E (Evelyn) acct h3044 Lynde
" Claire K (Lucille) aviator h2829 Yosemite A
" Clara M (wid A H) r198 Santa Rosa av
" David R (Minnie) clk Bank of Italy h3 Central av A
" Donald H r1064 50th av
" Emily Mrs r278 Athol av
" Florence L sten r2608 Ashby av B
" Geo P (Esther B) printer h6344 Dana
" Gordon stdt r2522 Ridge rd B
" Harold J (Erma) mach h1617 102d av
" Jas L (Clara) clk h9906 B
" John L chf opr ADT r9920 B
" John L stdt r819 59th
" John W (Daisy) h3112 Lewiston av B
" Lander M (T Pearl) pdlr h2148 Buena V av A
" Leon (Stella) cook h1536 3d
" Mary E stdt r2506 Piedmont av B
" Olive M stdt r819 59th
" Retta H (wid A W) r10626 Pearmain
" Sue S (wid J H) drsmkr h401 Moss av
" Walter D (Lina K) pres Pac Elec Motor h819 59th
" Walter D jr stdt r819 59th
" Willet L h3223 Laurel av
Vancil Cecil A (Madie) slsmn h9934 Birch
Van Cise Monona C (wid O F) artist r1 Delaware B
Van Cleave Donald clk Wellman Peck & Co Foothill blvd
" Walter (Kath) mtl plshr h3522 Laurel av
Van Cleve F H slsmn PG&ECo r El Cam Real B
" Jas G (Rita) carp h1315 62d av
" Nathaniel W (Evelyn) h337 Taylor av A
" W T cond SNRy
Vancopp Albt chiro Golden Gate Chiropra College r2168 Shattuck av B
Van Cortebeck Emily (wid Henry) h2133 Jose av A
Vancott Lorus (Mazie) h3109 Eastman av
Van Court Eug S (Mary) court reporter Pc Court No 1 h5690 Ocean View dr
Van Cruim Marda W clk r Hotel Colt
Van Curen Paul h1444 3d av
Vandal Lillian sten r5204 Desmond
" Matilda M Mrs r5204 Desmond
Van Dalsem Tod V brkmn r3217 Helen
" Velma h1929 26th av
VAN DAMME CHAS, Pres Richmond & San Rafael Ferry & Transportation Co, r Sono Calif
Van De Bogart Chas (Susannah) cook h641
Vandecar Albt H (Alice E) chf clk SPCo Santa Fe av B

For Safe, Experienced
OPTICAL SERVICE

F. W. LAUFER, Inc.
OPTOMETRISTS
487 FOURTEENTH STREET
Oakland California
Phone OAkland 4010

n de Carr Apartments 5421 Broadway
rene mgr Van de Carr Apts h5421 Bway
n Deinse Aug P (Laura) mech eng h245 Wildewood av Pied
n de Mark Arth W stdt r1842 San Antonio av B
Clare W Mrs h1842 San Antonio av B
Dells Mrs prin Santa Fe Sch r San Francisco
Edwin C clk r1842 San Antonio av B
Floyd lab r710 36th av
John mach r2240 23d av
Lucie L (wid F W) bkpr h3768 Mania av
Oriah (Emma) lab h710 36th av
nden Abeele G nurserymn r2943 Fruitvale av
ndenberg Richd (Minnie) nursery 3699 High
Robt C (M Belle) chauf h1240 Ashby av B
n Den Bergh John pharm P Flatow & Son r1213 Lincoln av A
nden Berghe Aileen Mrs office nurse r594 Broadmoor blvd
Geopold F (Aileen) with Roos Bros b594 Broadmoor blvd
ndenbluck Jule (Gertrude) h1251 38th av
ndenbos Chas A (Jeannette) marine eng h1607 Grant B
Jacob h5659 Genoa
ndenbout Anthony h2511 Hearst av B
ndenbuick Emil slsmn h2837 Adams A
ndenbulck Jos (Jessie) h3006 Jackson A
ndeneynde Eug A (Enid) h3200 High
Gene div head Sears, Roebuck & Co r2908 Kingsland av
ndenbugen Wm (Patricia) lab h2088 Harrington av
ndenpeerboom G r Hotel Claremont B
n de Peer Gladys E Mrs sec Jos Cullen r3439 Harrison
Melvin H (Gladys E) h3439 Harrison
ndepool J L auto pntr r1016 Versailles av A
nder Abeele Gaston (Nina) florist h2943 Fruitvale av
nderbeck Celen Mrs h1443 6th av
Earl L (Lucille) slsmn h215 29th
Julius clk r1443 6th av
nderberg Albt L mach r1801 Stuart B
Lorraine (wid Albt) h1801 Stuart B
n Derberg Charlotte bkpr Swan & Gerwin r San Francisco
Melvin W slsmn r2107 Dwight way B
Robt A (Lessie) flagmn h2107 Dwight way B
Wm M chauf r2526 Dwight way B
nderbrook Wm C (Nellie) cement finsbr h4132 Masterson
nderburg Geo carp r536 41st
nderbyl Christian H (Nettie) baker h8117 Ney av
ndercook Cassie B (wid E P) h2383 E 27th
Earl B r2383 E 27th
Elliott V clk r2383 E 27th
Oscar (Harriet) h2056 Eagle av A
n Deren Arch C fl mgr Capwell, Sullivan & Furth r San Leandro
Frank P clk r908 Dowling av
Wm M (Mary E) h1846 Spruce B
nder Ende G (Edith C) with Mason McDuffie Co h452 Boynton av B
Johanna Mrs restr 2934 Domingo av B h2936 do
Josina musician r2936 Domingo av B
ndergaw Ida supvr kindergarten and prim wk Pub Schs r297 Lenox av
ndergon Jessie nurse r265 24th
n Derhaar Henry (Electa M) carrier Okld PO h4080 Santa Rita
Marvin W dept mgr r4080 Santa Rita
nder Haar Walter (Beatrice) mach r2327 Harrington av
n Der Haeghen Alphonse cbtmkr h3026 Coolidge av
nderhoff Stella W (wid John) h462f Crescent
nderhoof Azella (wid M V) r1488 Trestle Glen rd
Herbt H musician r1434½ Park A
Josephine Mrs h2218 Dana B
Lentress L labtry asst U of C r2218 Dana B
nderhurst Vincent S (Belle) clk h2534 66th av
n der Kamp J S h211½ Hearst av B
nderkar Apartments 1029 Foothill blvd
John (Betty) real est 1943 Fruitvale av
nderkarr Jack r2001 Alston way B
nderkay Wm h785 77th av
nderlaan Eldred C Rev (Alice D) prof Pac Unitarian Sch h2528 Piedmont av B
n der Las Harold R clk r729 Foothill blvd
Richd A Rev (Lula A) pastor Brooklyn Presbyterian Ch h729 Foothill blvd
nder Linden Emma Mrs h1321 Linden
John K (Martha) (Linden & Herr) h3573 Foothill blvd
nder Loo John J sculptor r4360 Howe
Theo J (Mary) sculptor h4360 Howe
ndermark John (Helena) uphol h2240 23d av
John jr bkpr r2240 23d av
Leslie K mech L R Alzijna

Vander Meer A (Grace) mldr h1843 92d av
Vander Naileen Albt (Amy) civ eng h427 50th
" Albt jr chf dep Ala Co Surveyor r427 50th
Van der Naillen Edmund L (Margt E) clv eng h630 44th
Vander Naillen Pauline (wid Ralph L) r633 Carlston av
Vanderpool Dewey W ranch hd r841 75th av
" Harding F acct Standard Creameries Co r577 Montclair av
" J Leslie (Louise) h841 75th av
" Jos W (Myra E) rancher h841 75th av
Van Der Post Cornelius (Enza) real est 1508 Market
Vander Qwiep Mary Mrs wrapper Fox-Cross Candy Co r El Cerrito
Van Der Vaart Charlotte H (wid H W) h1327 Milvia B
Van Der Veen Bert (Deany) lab h2932 Ellsworth B
Vander Venter Geo (Myrtle) tkt agt NWPRy h1235 Fountain A
Vandervlies Peter (Jennie) dredge mn h1236 89th av
Vandervoort Adelaide (wid J H) h1541 68th
" Chas R (Ella) photo engr h6450 Regent
Dan Dervoort Gail asst Isaac Alexander r138 E 12th
Vandervoort Lynnette L Mrs mgr Blue Triangle club r2332 Harrison
" Mildred r31 Croxton av
VAN DER VOORT PEARL, Artist, r1556 Broadway
" Ray lawyer r6450 Regent
" S P chauf r1921 88th av
Vanderwall Ernest H (Evelyn) slsmn h3657 Green Acre rd
Vander Weele Anna (wid Wm) r1601 3d
Vanderweele Cornelius lab r805 51st av
" Wm J lab r805 51st av
Van der Weele Wm jr fishermn h1601 3d
Vanderwerker Leonard B (Beverly) clk h966 21st
" Lonard C (Lulu M) pntr h966 21st
Van der Woert Jas mach r2150 Havenscourt blvd
" John (Margt) mach h2150 Havenscourt blvd
" John jr mach r2150 Havenscourt blvd
Vanderzel Harry baker h2122 Dwight way B
Van Deventer Wm slsmn h1865 Euclid av B
Van Der Veer Robt mgr Natl Soap Service Co r 191 9th
Vandever Geo Y dentist 5653 College av
" Wm G (Stacie L) chauf h3825 Lyon av
Vande-Walle Maurice Rev asst pastor St Elizabeth's Ch (RC) r1500 34th av
Van De Water Gilbert chemist Best Steel Casting Co r San Leandro
Van de Wiel Pierce (Bertha) sergt OPD 2118 12th av
Van Dorf Emil baker r4209 Park blvd
Van Doorn Egbert (Melvina) h681 Vernon
" Kath G Mrs h2710 Harrison
Van Dorn Austin P (Lola B) dept mgr J E Frenche Co h525 Vincente av B
" Bonnie O (Cora) clk h1634 Delaware B
VAN DORN ELECTRIC TOOL CO, Portable Electric Drills, Screw Drivers, Socket Wrenches, Valve Grinding Machines and Heavy Duty Bench and Pedestal Grinders, 545 E 10th, Tel GLencourt 6062
" Emily bkpr D W Durant r1906 Webster
" Emma sten r3522 Adeline
" Gladys bkpr r1634 Delaware B
" Milton (Lena) lab h3522 Adeline
Vandruff Ica Mrs r2241 Grove
" Ora L h2241 Grove
Van Dusen A J stdt r2330 College av B
" Fannie (wid Wm) h477 29th
" Fannie A Mrs r620 19th
" Geo O (Mildred E) chauf h2429 13th av
" Helen sten r477 29th
" Lillian r477 29th
Van Duyn John janitor r538 24th
" Mary A (wid Isaac) h3114 Brookdale av
Van Duyne Eda M Mrs h2237 Parker B
Van Duzee Chas E (Alma) clk h1814 Buena Vista A
" Edw P (Helen) instr h1212 Fountain A
Van Duzer Kate r3900 Harrison
Van Dyck Josephine (wid J A) h735 52d
" Mary S (wid Edw) r5530 Carlton
Van Dyk Leonardus H (Ottilie A) marine eng h1617 Bancroft way B
Van Dyke Arth C (Margt) slsmn Earle C Anthony h1909 57th av
" Benj H (Lauretta) mtrmn h1736 96th av
" Daryl factywkr r467 Lagunitas av
" Edwin C (Mary A) tchr U of C h2440 Stuart B
" Edw E r2616 E 21st
Vandyke Elba pharm Oakland Pharmacy r1642 E 15th

COMMERCIAL LETTER SERVICE
WALTER F. LEE, Prop.
Direct Mail Advertising — Addressing Multigraph Service
Multigraphing — Addressing
428 Fifteenth Street Oakland Tel. GL encourt 6622

POLK'S BANKERS' Encyclopedia
CONTAINS A FULL AND COMPLETE LIST OF
Banks Bankers Trust Companies Savings Banks in the United States and Canada
ALSO OTHER VALUABLE DATA CONCERNING BANKS
Price $15
Polk's Bankers Encyclopedia Co.
Publishers
431 Howard Street Detroit
524 Broadway New York

CALVIN PHILIPS & CO
REAL ESTATE LOANS

1101 Central Bank Bldg. GL encourt 400

NORTH GERMAN LLOYD

Less Than 5 Days To Europe

ss Bremen
ss Europa
ss Columbus

North German LLOYD
626 Market Street
San Francisco

NORTH GERMAN LLOYD

Van Dyke Evelyn A assmblr Magnavox Co r San Leandro
" Frank auto mech r137 E 16th
" H P cond Key System r San Leandro
" Helen F sten r YWCA
" Henry W welder r590 12th
" Louis W (Pearl) slsmgr h75 Nova dr Pied
" William A serv sta r75 Nova dr Pied
" Wm serv sta opr Van Fleet & Durkee
Vane Chas auto assmblr Durant Motors r Hayward
" Lou (wid J F) r1580 Vista
" Ruth Mrs r1126 34th
" Walter F (Emma) lawyer h915 Sunny Hills rd
Van Eaton Jas G (Vivian) dredgemn h1011 Stanford av
" K Russell r1011 Stanford av
Van Eck Andw H (Mabel) clk h452 61st
Van Egmond John (Cornelia) formrn Checker Cab Co h1222 Santa Clara av A
Vanek Ann Mrs h1612 Harmon B
Van Ek John (Pauline) agt Met Life Ins Co h 1828 Fruitvale av
Vanella Frank (Charmina) mtrmn Key System h1526 6th av
" Pasquele mach r1228 Wood
Van Emon Ray C (Myrtle) mach h920 Union
Van Es Ernest A (Lesley) cash h5625 Oak Grove av
" Wm J mach r5625 Oak Grove av
Van Ess Hair Shop (Evleyn Wilds, Mrs Ruth Parry) 2941 College av B
" Russell (Lillie) ins broker h748 59th
Van Etten Alice M r1551 Solano av B
" E H artist r909 Bway
" Herbt B (Bertha J) elec eng h6415 Regent
" Horton B (Dora) gro & dry gds 1549 Solano av B h1551 do
" Richd asst hoys sec YMCA r6415 Regent
Van Even Chas bkpr Miles & Scott Inc r1136 Euclid av B
Van Every B Mrs slswn r3878 West
" Everett C (Bernice) mach h738 58th
" Fannie (wid J M) h1055 Walker av
" Irene sten r1055 Walker av
" Violet Mrs h2348 Telegraph av
Van Fleet Bessie (wid Roy) cafeteria wkr Pub Sch h9100 Thermal av
VAN FLEET FRANKLIN L (Georgia), Sec Albert Brown Undertaking Co, h59 Ramona, Tel HUmboldt 10188
" &Durkee Inc R A Naye dist mgr gas serv sta 1212 Bway R901
Van Fossen Jennings B mgr Am Multigraph Sales Co h685 Walla Vista av
Van Gaasbeek Florence stadt r2613 Durant av B
Van Gelder Fredk h2125 Hearst av B
" Geo L fl lyr r1074 E 33d
" Leo D (Gertrude) plmbr 3905 Piedmont av h689 Santa Rey av
" Nathaniel J r689 Santa Rey av
" Paula C r689 Santa Rey av
" Spencer H (Jeanette) business analyst h1941 Berryman B
" Sybil J tchr r689 Santa Rey av
Van Gilder Eliz D h2515 Regent B
" Helen M stdt r2515 Regent B
Van Gorden Jasper G barber 1958 San Pablo av h845 20th
Van Gorder Albt L (Eileen) slsmn Westn Vending Mach Co h4112 Shafter av
Vangos Wm silvermn Athens Ath Club r Hayward
Van Gulpen Helen L Mrs lawyer h528 Jean
" Otto wtchmn r1565 Madison
Van Gundy Clarence stdt r2412 Bancroft way B
Vangundy Inez Mrs h179 Vernon ter
Van Gundy J M supt Chicago Lbr Co r San Leandro
Vangundy Thelma r179 Vernon ter
Van Guyzan Benj pdlr r10146 Royal Ann
van Haaren Martin (Rose) r3342 E 16th
Van Hagen see also Von Hagen
" Earl chauf r2040 8th av
" Emily D (wid J B) h246 41st
" Hazel L Mrs sten r5491 El Camile av
" John (La Verne M) lab r2040 8th av
" Winifred lecturer r246 41st
Van Halteren Geo E (Blanche) lather h553 Merrimac
Van Hatten Frank A swchmn PT&TCo r3007 E 22d
" Raymond clk Piggly Wiggly Co r3007 E22d
" Robt r3007 E 22d
" Thekla r3007 E 22d
Van Hecke Arth L slsmn Peoples Bkg Co 1524 3d
" Ernest L chauf r3507 Adeline
" John B (Mary) cl clnr h3507 Adeline
" M Mrs cl prsr r3507 Adeline
" Vera office clk r3507 Adeline
" Zana Mrs sten The Monitor r San Francisco
Van Heedran E H h400 Santa Clara av
Van Heerden Adriannus (Janna) interior 6260 College av B h32 Vicente rd B
" Harry J paper hngr A J Van Heerden r College av B
Van Hennick John W (Laura) h220 E 14th
Van Hessen Edw r618 14th
Van Heuit Carl J driver Union French Bak h1512 52d av
" Ferdinand E (Lotta C) chauf h3823 Opal
Van Heurck Alphonse (Ella) (Phoenix Fur h1726 85th av
" Ella Mrs (Phoenix Fur Co) r1726 85th av
Van Heusen Abr S r307 El Cerrito av Pied
Van Hoff Apartments 629 E 19th
Van Hoorebeke Earl electn r1425 Castro
Van Hoosear Wilma R r709 Rand av
" Wm S (Margt P) real est h709 Rand av
" Theo stdt r705 Rand av
Van Hooser Cornelius B electn r3324 Octav
" W F r1533 Union A
Van Hopken P emp Rheem Mfg Co r1427f
Van Horn Alice r1810 Alice
" Alice M Mrs h2940 E 29th
" Chester P (Edith M) barber h668 66th
" Daniel W (Alice M) carp h6004 Monadnock way
" Dolores clk r1833 33d av
" E Mrs cash Gene Compton
van Horn E dept asst U of C r1669 Oxford
Van Horn Frances J Rev (Amy R) pastor First Congregational Church h215 Orange
" Glen R auto mech Franklin Pac Motor r554 28th
" Grace clk Mac Marr Stores r2926 56th
" Harry R (Rosalia S) adj Ry Exp Agcy 33d
" Homer C (Grace) acct h2926 56th av
" Iona slswn H C Capwell Co r1833 33d av
van Horn J Theo (Eleanor) h1669 Oxford
Van Horn Jay E (Josephine) slsmn Watson Kittrelle h310 San Carlos av Pied
" Lemuel W (Ida) cond h815c 55th
" Leslie R chauf r815c 55th
" Marion B teller Fruitvale br Bank of r2940 E 29th
" Phillip R r215 Orange
" Richd M clk Bank of Italy r215 Orange
" Robt A (Grace) auto mech h1445 103d
" Robt O (Lucretia) tchr U of C h1825 B land pl B
" Rose (wid O H h1903 Bonita av B
" Wm T (Leonard) printer h2207 Curtis
Van Horne Edna M Mrs r1524 Bay A
" Russell J (Clarabel) clk h1515 Sherman
Van House Alderson (Alda) carp h2047 Mitc
Van Houtte Eug (Valeria) police OPD r Tulip
" Francis J (Anna) asst custodian Techn High Sch h404a 45th
" Peter (Della) inspr OPD h1532 Excelsior
Van Hovenberg Alfd A (Ruth H) lawyer r 36th av
Van Hulle Alphonse (Estelle) clk h1250 28th
Van Hurck Alphonse (Ella) furrier h1726 av
" Theo lab r1726 85th av
Vanicke Jos (Frances) carp h2851 38th av
" Jos jr mach r2851 38th av
Vanier Hazel K sten r4247 Terrace
" Hector (Eliz) asst formn Del Monte Pkg h4247 Terrace
" Leslie M (Harriett) paper ctr h1142½ 66
" Richd delymn r784 8th
Van Ingen Eleanor stdt r2214 Haste B
" Marie C Mrs stdt h2214 Haste B
Vanini Martino (Frances) clk h375 51st
" Raymond pistr r375 51st
Van Inwagen Alma (wid Leonard S) h551 lor av A
" Leonard F (Helen E) slsmn h1250 Exce av
Vaniteria Inc The L O Bond pres, G L De sec-treas cl clnrs 4175 Bway
Vanity Fair Specialty Shop Cecelia Warsb mgr 1328 Washn
Van Keuren P R cons r472 63d
Van Kirk Chas h123 Monterey av B
" Earl C (Addie) marble ctr h3936 Lyma
" Eliza M (wid W J) r3851 Clarke
" Olive A buyer S H Brake Co r3936 Ly ter
" Orval A (Edna) prys h202 Magnolia av P
Van Kleeck Barbara (wid Richd) h1727 Cur
" Edw N (Lillie A) clk h1366 Virginia B
" Edw chauf Cary's Gro 1366 Virginia B
" Geo needle mfr r172 Curtis B
" Jos r1727 Curtis B
Van Kuyk Peter (Catl D) watchmkr 1 Santa Clara av A
Vanjas Steph lab r644 9th
Van Landingham Clifford firemn r632 22d
" Melvin L (Lorraine) clk h857 Milton
" Thos L (Nellie) brkmn h632 22d

ORGANIZED 1847

FINANCE YOUR AMBITIONS AND OBLIGATIONS

(Family and Business)

By Definite Contract with
The Penn Mutual Life Insurance Company
JOHN P. DAVIES AND ASSOCIATES, OAKLAND, CAL.

Lare Lawrence fndymn Pac Malleable Casting Co r Hayward
Law Fred J (Edna) optician Capwell, Sullivan & Furth h3108 Harrison
Lehn Alice M bkpr Zinkando Bakeries 3454 Wyman
Lehn Elmer E (Jessie) h2519 Humboldt av
ward (Alice M) chf collr GWPCo h3454 Wyman
ldred clk r2519 Humboldt av
Lennep (Fred T) (Alvina) pntr h648 S lmhurst av
Leuven John J (Gertrude) h1643 LaLoma v B
Liew John A clk r YMCA
Linge Chas chauf r2533 62d av
ietus A nursery 2241 84th h2533 62d av
Anna r2533 62d av
icoln r2533 62d av
Loan Anna Mrs buyer J F Hink & Son 3315 Adeline
Loben-Sels Justus (Franchon) real est 2747 Woolsey B
stus jr r2747 Woolsey B
Iza stat r44 El Camino Real B
anchon Mrs dancing tchr 2110 Addison B
2747 Woolsey B
; F (Edith P) h44 El Camino Real B
rgaretha Mrs musician h391 Fairmount av
Loo G W lab r1626 E 15th
Loo John R r670 54th
ngsley (Fannie G) dept mgr h670 54th
Male Geo custodian Ala Pub Schs r2160 incoln av A
O E (Vivian A) pntr h2160 Lincoln av A
Meter Apartments 2200 Dwight way B
as L (Laurine) electn h1042 Central av A
Cford L maid 28 Plaza dr B
Cford L (Mary R) clk h2515 Fulton B
O mech Atkinson Constr Co
Luis M lab r2022 Delaware B
Meyer Fleetwood L slsmn r4354 Edgewood v
Mourik John A (Amelia) slsmn h5702 enoa
Amanda K Mrs h1749 82d av
Christina C confry 7127 E 14th
Hnah E Mrs dom 168 Santa Rosa av
ugh (Marie A) slsmn h528 Chetwood
Lrence A barber Harry Wilson 1209 Campell
L (Helen D) oiler h1527 Castro
Nader Bert D (Charlotte) mgr Payne anufacturing Co h1435 Francisco B
ness Abbie E (wid Eug) r3256 Wyman
th G (Sadie) vulc h2022 48th av
O W r1120 Carlton B
Clotte clk r1120 Carlton B
Cnelius C (Clara) trucker h1304 Mound A
Ert (Jamie) h5834 Morse dr
E B (Rose) carp h3256 Wyman
Ink E (Helen) stereo h5120 Manila av
Gan R clk 605 29th
Hry G linemn r686 Mandana blvd
La R (Pearl) carp h605 29th
Ler (Lucille) genl cntr h3351 Wilson av
Mnie nurse 804 13th
Ar L (Charlotte) printer h1120 Carlton B
Pel Mrs mgr Haddon Apts h605 29th
Bnson lab r535 110th
Nest linoleum layer r2020 Encinal av A
Lna M (wid F E) h2020 Encinal av A
Ld E (Mary) mach hlpr r1089 Park av A
Nest Rees E blksmth r2020 Encinal av A
ch Martin h4313 Essex
niel Brass Casting Co (G A Dow Karl Van el) Clement av and Oak A
s J r2243 Buena Vista av
Kel (Florence) (Van Niel Brass Casting o) h2243 Buena Vista av A
er Wm W (Lucille B) stdt h2443 Hilgard B
ieuw Albt (Wilhelmina M) clk r1057 Talit av B
ieuwenhuysen Henry M (Ethel N) mstr ariner h1821 Brandon
orman Alice Mrs h2325 Hughes av
ostrand F M Mrs library asst U of C h642 oodmont av B
rik B (Eliz) clk h513 Santa Clara av A
jr tchr U of C r642 Woodmont av B
ey J slsmn Forman Motor Co h513 Santa ara A
row (Martha) h1600 Posen av B
oy Alta Mrs h123 Bay pl
rices tel opr r540 Alcatraz av
(Helen) chauf Inter Urban Express Corp 40 4th
a E clk r3664 Grand av
o C (Rita) tmstr h2685 68th av
iv r935 Apgar
icia A r123 Bay pl
sh L (Frances) slsmn The Pennzoil Co 40 Alcatraz

Vannucci Alfd J (Eda) capt OFD h339 Filbert
" David (Henrietta) h9501 B
" Emilio (Olivia) fishermn h1825 Bay A
" Guido r9501 B
" Harold lab r339 Filbert
" Howard lab r339 Filbert
" Romilda nurse Providence Hosp
Vannucchi Frank (El Vera) blksmth h1043 Yerba Buena av
Vannuys Roscoe G (May) phys 2490 Channing way R319 h2324 Virginia B
Van Olinda Chas E (Anna) mgr Cookie-Craft Inc h1449 Alice
" Eliz r269 12th
Vanomen Arnold (Rose) sta eng h1070 61st
Van Ooyen Jessie P clk H C Capwell Co r2957 73d av
Van Orchott M bottler r1105 Talbot av Albany
Van Orden Elise (wid Chas V) h3349 Laguna av
" Helen O nurse Ala Pub Sch h1407 Paru A
" L r Hotel Leamington
Van Order Irene S Mrs matron r2462 Valdez
" Lee (Kath) clo prsr h2911 Lorina B
Van Osdale Lillian sten Okld Chamber of Commerce r2430 8th av
Van Ostran Alva F slsmn h1304 75th av
Van Ostrand Frank H (Hildreth) pharm Peterson Drug Co h16 Monte Vista av
" Hildred clk r16 Monte Vista
" Marion H (Ethel) pharm h2530 8th av
" May E Mrs slswn r3907 Lyon av
" Mary (wid Marion) h1669 85th av
" May E slswn r3907 Lyon av
Van Outeren Herman C (Lovah G) constr eng h5908 Chabolyn ter
" Thos J (Cornelia) h5759 Shafter av
Van Oyen Anthony P (Jessie P) gdnr h2957 73d av
Van Parker Leroy (Olive) pntr h3337 64th av pl
Van Patten Robt G (Ruby) pntr h880 44th
Van Patton J H observer U S Weather Bureau r Okld Airport
Van Paul Richd (Ruby) stockmn MW&Co r528 E 11th
Vande Peer Thyrzo Mrs r5828 Occidental
Van Pelt A Milton (Ethel L) pntr contr 2755 68th av
" Alberta sten r444 49th
" Anna C (wid W K) h2527 E 24th
" Antone (Anna) pntr 5427 College av h5947 Keith av
" Apartments 5429 College av
" Arth C (Jean) chf clk h1099 Longridge rd
" Earl r2036 Channing way B
" Earl C (Isabel) h2520 Harrington av
" Earl T mach hlpr r2036 Durant av B
" Geo W (Albertine) cl clnr h444 49th
" John W (Mabel) pntr h1907 Alameda av A
" Kath stdt r2519 Ridge rd B
Van Proyen Dorothy h2321 Dwight way B
Van Ree Cora h1980 Seminary av
" Cornelia Mrs h1230 92d av
Van Ribbink Cath r4655 San Sebastian av
" Edw S (Pietje) asst editor h4655 San Sebastian av
Van Riper Allen credit mgr Sears Roebuck & Co r1851 Capistrano av
" Donald P (Jeanetta) stdt h1810 Euclid av B
Van Sander Gladys Mrs h445 Bellevue av
Van Sandt Edw (Sarah) jan h619 40th
" Edw E (Wanda A) meter reader h2607 St Magret ct A
" Ora (Loretta) h3520 Grand av
Van Sant Donald P (Emma L) cable splicer h889 47th
" Maple C Mrs hemstitcher r5811 College av
" Ruben slsmn John Edwards Co r7554 Altura pl
" Wm S (Carie) inventor h4727 Summit dr
Van Schaick D'Ehrny (Maud) h4284 Maybelle av
" D'Ehrny jr slsmn r4284 Maybelle av
" Eug riveter r4284 Maybelle av
Van Scheltema Alida beauty shop 6718 Flora
" Harry A (Alida) bkpr Atlas Imperial Diesel Engine Co h6718 Flora
Van Scoten Ada Mrs clk r3104 Grove B
" Fredk S r3104 Grove B
" Matthew L (Mary E) h3104 Grove B
Vanscoyk Frank (Nellie) lab h1713 Filbert
Van Scoyt Frank J musician r1315 Myrtle
Van Seebeck Violet Mrs nurse 1425 Chestnut
Van Sicherer Jas (Emily) mtrmn r459 63d
" Roy h2213 Woolsey B
Van Sickle see also Van Syckel
" B page Oakland Hotel Co r1461 Alice
" Fredericka Mrs h2928 Harper B
" Julia M h 836 7th av
" Otto B (Pearl) agt h1461 Alice
" Pearl Mrs (Raymond Apts) h1461 Alice
" True (Ruby) lawyer 1419 Broadway R730 h3637 West
" Uma sten r836 7th av

The A to Zed School

Twenty-fourth Year

High School Junior College and Intermediate School

Students Received at Any Time

3037 Telegraph Ave., Berkeley
Tel. BE rkeley 3334

See Page 172

Judicious Advertising

CREATES
A New Business

REVIVES
A Dull Business

ENLARGES
An Old Business

RESCUES
A Lost Business

PRESERVES
A Large Business

SECURES
Success in Any Business

SAVES
A Failing Business

ENABLES
You to Pay Your Taxes

Directory Advertising Brings Satisfactory Results

Judicious Advertising

CREATES
A New Business

REVIVES
A Dull Business

ENLARGES
An Old Business

RESCUES
A Lost Business

PRESERVES
A Large Business

SECURES
Success in Any Business

SAVES
A Failing Business

ENABLES
You to Pay Your Taxes

()

Directory Advertising Brings Satisfactory Results

LOYALTY GROUP

Firemen's Ins. Co. of Newark; Girard Fire Marine Ins. Co. of Philadelphia; Mechanics In Co. of Philadelphia; National Ben Franklin Fire Ins. Co. of Pittsburgh; Superior Fire Ins. C Co. of Philadelphia; Concordia Fire Ins. Co. of Milwaukee; Capital Fire Ins. Co. of New Hampshir Milwaukee Mechanics' Fire Ins.; Metropolitan Casualty Insurance Co. of New York; Commerci Casualty Ins. Co. of Newark, New Jersey; Fidelity & Plate Glass Insurance Company.

.W.W . & E. G. POTTER, General Managers Tel. GL encourt 126

1400 Financial Center Building 405 14th Stre

Van Sicklen Fritz M (Clara) pres-mgr Dodge Sweeney Co h718 Grand A
" John M (Susan) h814 Calmar av
Van Slack Chester J clk r2110 Santa Clara av A
Van Slembrough Cyril glazier W P Fuller Co
Van Slyke Hattie D Mrs h1120 Hearst av B
" Ruby Mrs r1375 Hearst av B
" Wm W (Hanna) h1156 Hopkins
Van Snellenberg Helen R (wid John) h1632 Berkeley way B
Van Someren H M chauf r1415 Grove
" Henry h833 15th
Van Stan Ida M (wid Frank) drsmkr h1321 Weber A
" Ina r1321 Weber A
Van Staunt Donald P (Emma) cable splicer h889 47th
Van Sweringen H C h145 Lakeside dr
Van Syckel Orpha J Mrs r1615 10th av
Van Syckle Calla stdt r1839 Euclid av B
Van Tassel Alfd J r1215 Monterey av B
" Jos H (Sadie B) h1215 Monterey av B
" Raymond slsmn Health Sevice Co 6123 Estates dr
Van Tassell Angeline (wid John) r535 Mandana
" Frank (Madeline) lab h535 Mandana blvd
" Fred H (Ethel E) phys 2049 Ashby av B h5640 Ocean View dr
" Helen stdt r5640 Ocean View dr
" John F (Vernie) baterywkr h3707 Laguna av
" Marie actor r2128 Clinton av A
Van Tell Victor G confr r103 Broadway
Van Tiel Clarence L (Lena) carp h1242 Seminary av
Van Tiflin Chas (Alice) r5516 Manila av
Vantine Frank mach SPCo r1557 8th
Vantrease Franklin K (Viola) h1613 Foley A
" Viola Mrs clk r1613 Foley A
Vantress Chas stdt r2220 Piedmont av B
" Horace r2042 Dwight way B
Van Trooyen Cornelius (Clara) h321 Central av A
" Hubert C r321 Central av A
Van Tuyl Chas J emp Paraffine Cos 1042 45th
Van Ufford Paul rancher r123 E 12th
" Theo rancher h123 E 12th
Van Valer Jerrett R (Nola C) auto mech h1515 11th av
" Ruth D slswn r856 York
Van Valkenburg Alfd S (Van Valkenburg & Johnston) 475 42d
" Burt R (Ethel) credit mgr Kohler & Chase h423 Clifton
" Carl (Alice) bldr h2690 74th av
" Evelyn stdt r423 Clifton
" Minerva A (wid Richd) h235 Orange
" & Johnston (A S Valkenburg Francis Johnston) gro 4203 Telegraph av
Van Valkenburgh Peter artist h45 Armanino ct
Van Valler Wm (Ruth) h856 York
Van Valser Georgia M Mrs h2214 Haste B
" Malon P stdt r2214 Haste B
Van Velzer Lucile labty tchn r3630 Telegraph av
Van Vlack Douglas clk r1275 University av B
" Geo (Harriet) h555 30th
Van Vleet Cara B (wid I S) r641 Kenwyn rd
" Marian slsmn h2511 Santa Clara av A
" Ruben B (Mary) chauf h2158 50th av
Van Vliet Anthony (Amina) carp h2627 21st av
" Barendina clk r2627 21st av
" Peggy E Mrs slswn r1015 Geary
Van Voorhis Wagrove M jr (Sarah) sec Concealo Fixture Co h2516 Derby B
" Walgrove III r2516 Derby B
Van Vranken Dorothy tchr Bkly Pub Sch r648 Chetwood
" Leslie G (Dorothy S) acct h648 Chetwood
" Manley (Della) carrier Okld PO h2329 10th av
Van Wagenen Gilmour h1581 Arch B
Van Wagner Angeline Mrs h4028 39th av
" Angie (wid Geo) drsmkr 1337 E 18th h4028 39th av
" Geo r4028 39th av
" Geo L (Nina) acct h2757 Parker av
Van Wambeke Earl D (Frances) (Van's Market) h5540 Kales av
" Herbt (Alberta) (Van's Market) h5392 Wentworth av
Van Wetter Jos (Lillian) watch repr 3825 Hopkins h1020 Linden
" Lillian Mrs compt opr Standard Creameries Co r1020 Linden
Van Wey Donald carp r1842 100th av
" Jas E (Wilda) school supp h1842 100th av
Van Wicklen Lewis W (Matilda N) reporter h646 63d
Van Winkle Henry W (Elva E) formn Foreman Motor Co h12 Nace Pied
" Vere W (Hazel) slsmgr Harry M Lawrence h1049 Harvard rd Pied
" Webster slsmn r1049 Harvard rd Pied
Van Wormer Josephine tchr Pub Sch h2322 Stuck av B
Van Wrek Marian Mrs C S pract r Hotel Mark
Van Wright Edw (Edna) lab h2609 Calhou
Van Wyck Frank h630 Haddon rd
" Harold clk r1031 Hearst av B
" John W h3771 Piedmont av
" Russell J (Dagmar E) mfrs agt h1031 He av B
" Stedman R drftsmn Ala Co Surveyor Haddon rd
Vanwye Harrison D (Myrtle M) pntr 1446 S tuck av B h1967 El Dorado av B
Van Wye Idele E r1967 El Dorado av B
" Myrtle M cash YMCA r1967 El Dorado
Van Wyke Fred E r 5776 Vicente
Vanzandt Amos (Minnie) bill poster h545
Van Zandt Bruce H (Frances) h3562½ Foo blvd
" Louise F sten 3562½ Foothill blvd
" Robt (Beth) carp h2407 65th av
" Susan dom 2573 Buena Vista way B
Van Zant Chas L (Mary C) acct h673 Rosa
" Marie (wid Ernest) h2729 Dohr B
Van Zele Gus J (Louise J) jan h1224 Ches
Vanzir M pntr's hlpr r7909 Fontana
Varagas Aug (Lupe) lab h211 Madison
Varallia Angelo h5233 Miles av
" Guy gro 732 40th
Varanese Raymond (Bridget) tailor 4010 Br way h2324 Derby B
Varao Manuel (Gloria) lab h696 Nevada
Varcoe Doris H nurse r1701 Broadway A
" Kenneth (Ethel) h2070 Encinal av A
VARCOE WM E (Ella), City Clerk City of meda, h1701 Broadway A, Tel AL a 0301
Vardenega Narciso (Teresina) lab h4908 mond
Vardussi Fred restrwkr r378 8th
Varella Eleanor r7006 Halliday av
Varela Jos bagmkr r412 Castro
" Louisa (wid Michl) h7006 Halliday av
" Mary L Mrs nurse 2145 Stuart B
" Refugio r7006 Halliday av
Varena Harry C (Rae R) tailor h934 57th
Vares Frank R (Emily) pntr h1520 79th av
" Geo cook Jas Pallis 814 15th
" Jos (Rose) carp h1600 84th av
" Manuel F (Emma A) pntr h1322 E 27t
Varesio Jos (Mary) lab h957 43d
Varey Gilbert C (Caroline) mtrmn h2020 av
Vargas Ada P Mrs slswn r1442 86th av
" Albt chauf r1012 Court A
" Albt mach r895 Murray B
" Antone J (Mary) h2421 Harrison av A
" C chauf r540 4th
" Chester clk SPCo h79 10th
" Chester C financial v-pres Key Syst Athens Athletic Club
" Clarence lab r3232 Encinal A
" Clifford D city frt agt SPCo r San Le
" Dorothy tel opr r1012 Court A
" E W h2283 E 14th
" Earl (Elinor) lab r1110 Peach A
" Earl (Eleanor) h115 Maitland dr Bay Island A
" Edwin r419 Campbell
" Elvira indywkr r1833 Adeline
" Emma M Mrs h2222 Dana B
" Eug r2421 Harrison av A
" Frank chauf r1492 5th
" Frank (Mary) lab h9224 Holly
" Frank (Mary) lab h1033 Linden
" Frank (Marie) lab h905 Pine
" Frank D (Marie) 2d hd gds 523 8th
" Frank J (Marguerite) (Oakland Produc and v-pres-sec Okld Fruit & Prod Co Park blvd
" Harry r1492 5th
" Helen C r917 107th av
" Helena bkpr r9833 A
" Henry R h9833 A
" Herbt (Bernice) serv sta h3485 35th av
" Hosea (Rose) lab h1514 3d
" Jas chauf r1492 5th
" John (Rose) lab h1033 Adeline
" John (Rose) deckhd h1012 Court A
" John G (Ada) firlyr h1442 86th av
" Jos (Mary G) clk h419 Campbell
" Jos wtchmn r530 Williams
" Jos (Maryon) lab r1238 Pease av A
" Jos mach r907 Washington
" Isabel sten NW Mut Life Ins Co r2801 vale av
" Lee bkpr Piedmont Gro Co r9833 A
" Laura Mrs h738 7th av
" Lawrence r419 Campbell
" Leo J (Angie) h2018 E 22d
" Louis lab r429 6th
" Manuel chauf r2128 E 20th
" Manuel hlpr h1492 5th

Visitors Welcome
to the
Valley View Nursery

F. A. Fiorentino, Prop.

Fruit and Ornamental Trees Roses Shrubs and Hedges

Phone FR uitvale 6810

3325 38th Ave. Oakland, Cal.

B. F. Schlesinger & Sons

Telephone HOlliday 1000

Entrances on Broadway, San Pablo and 16th Streets OAKLAND

LRGAS
Manuel upholwkr r Richmond RFD 1 bx414
Manuel C (Mary) barber 107 Broadway h2801 Fruitvale av
Manuel S (Matilda) lab h2128 E 20th
Marie lndywkr r2530 75th av
Mary (wid Jos) h895 Murray B
May A (wid V J) h9833 A
May B spooler r5744 E 14th
Mary H (wid Frank) h1630 89th av
Matilda C bkpr A Levy & J Zentner Co r Decoto
May cush asmblr r9224 Holly
Raymond lab h3237 Elmwood av
Tony crmry driver r2421 Harrison av
Tony emp Am Rubber Mfg Co r836 Stanish Albany
Virginia C tchr r2222 Dana B
Vigis Geo whsemn S&NRRCo r443 43d
Vigos Angelo mach r351 Campbell
Vigus Aug (Lena) lab h7335 Lockwood
Vilarence gdnr r3232 Encinal av A
V auto trmr r1630 89th av
Varl (Eleanor) h800 Peach A
Vate (wid Jos) h3232 Encinal av A
Vivian tel opr r3232 Encinal A
Viel Greta A (wid R H) r2526 College av B
RIETY REPAIR WORKS (Chas E Weeks) General Machine Works, Grinding and Sharpening, "Key Doctor and Saw Dentist" 2933 Dwight Way, Berkeley, Tel BE rkeley 2755
Vio E mach opr r212 Mather
Veandro (Estarino) jan h212 Mather
Vley Jas M (Kath M) mstr mariner h2835 Ellsworth B
Vas M wtchmn Key System r Pier Fill
Vas S (Urilda E) (Commercial Plating Wks) h210 Sunnyside av Pied
Vohn H (Eliz) lab h721 Rand av
Vaurence P mstr mariner r2835 Ellsworth B
Virilda Mrs tchr Pub Sch r210 Sunnyside av Pied
Vner Hardy L (Anna L) plstr 4708 Allendale av
Vney Air Service Inc Franklin Rose mgr airplane distributors Oakland Airport
Venj F (Clara E) slsmn h2341 Valley
Viw F (Helen W) pharm Baker Drug Co h300 Taurus av
Viw J (Florence C) h1428 35th av
Via E (wid Geo H) music tchr 2425 Fruitvale av
Vssie M (wid T H) circulating library 4048 Piedmont av r197 Ridgeway
Vyd L (Doris) sect r1732 Webster
Vabel B (wid Ellwood) h1908 Grove B
Vary L (wid John) h1580 Madison
Vy H pilot Okld Airport r2519 Hillegass B
Vi Chas lab h408 Cavour
Vank clk r5521 Shattuck av
Van h10207 Cary av
Van A (Stella) h1201 San Pablo av B
Van F clk Bank of Italy h423 Burk
Vwrence gdnr r5521 Shattuck av
Vuis (Kath) gdnr h5521 Shattuck av
Vry M soap wrapr r5521 Shattuck av B
Von Edw E (Julia M) lab h1911 Harmon B
Vum E (Dorothy) chauf Pac Coast Aggregates r Hayward
V Josephine clk r3028 Grove B
Vtza Virginia r443 43d
Vella Frank R (Lulu) dockmn Moore DDCo 1065 14th
Vty Barber Shop (John Kersch Isaac Menelson) 2305 Telegraph av B
Vc'e (Louis Kalas Peter Livonos Andw Baraos) 2025 San Pablo av B
Vody Shop (L F Shean J L Taylor) 2298 Telegraph av B
Vrage (R A Barnett Henry Walther) 2116 Lake B
Vrket (David Trufelli Florentine Ratto Vmil Pescio) 2111 University av B
Vnian Florence sten r2646 14th av
V Temple 1908 Addison B
Velles John cush asmblr r2845 E 10th
Vly mach opr r10421 Pippin
Vllos Anthony (Eva) spring mkr h10421 Pippin
Vncelles Caesar A (Mary) meats 763 34th
V h3346 Elmwood av
Vry (Mary) concrete wkr h2627 Calif B
Vis (Gabriella) press opr h1820 E 17th
Vnuel clk r708 Kennedy
Ver A clk r3346 Elmwood av
Vly press opr r1820 E 17th
V r2627 Calif B
Vncellos Annie Mrs r1501 48th av
Vone lab r2841 E 10th
Vonio (Nethlie) lab h2008 E 20th
Vone lab h1449 47th av
Vo (Mary) lab h2841 E 10th
Vo weaver r1514 48th av
Vo D lab r2845 E 10th

VASCONCELLOS
" John P (Minnie) fndrywkr h1651 21st av
" Jose (Lula) plmbr h1914 Foothill blvd
" Jos lab h840 Magnolia
" Jos (Mary) lab h2845 E 10th
" Jos auto wkr r1328 53d av
" Lucy r1501 48th av
" Manuel (Sophie) lab h1328 53d av
" Manuel h1340 90th av
" Manuel S h1501 48th av
" Mary r1449 47th av
" Peter clk r2841 E 10th
" Wm chauf P E Ammon
Vasen Arth r834 46th
" Geo clk r834 46th
" Nathan (Ula T) porter h834 46th
Vasey Melva Mrs slswn r13 Merrill ct
Vashell P Paul electn r23 Randwick av
Vashut Frank R (Anna) auto mech h2527 Hearst av
Vasilatos Louise Mrs h5209 Manila av
" Nick brklyr r5209 Manila av
Vasiliu Geo A (Louise) cook r1038 32d
Vasilovich Robt (Estella) lab h1122 91st av
Vasko John R (Arlene) phys 2329 Santa Clara av A h2906 Washn A
Vaslas Geo (Auditorium Cafe) 1048 Oak
" Jas (Auditorium Cafe) r1048 Oak
" Nicholas (Emma) (Auditorium Cafe) h1048 Oak
Vaslie Arth uphol Koken-White Corp r Richmond
Vasquez A with Phila Quartz Co r2439 10th
" Alberta Mrs h1776 Atlantic
" Benj lab r728 Delaware B
" Eulalie iron chipper r527 Castro
" G lab r509 Lancaster
" Juan (Adele) lab h1813 6th B
" Luis weaver r1448 19th av
" Macario oil prsmn r1827 4th B
" Matario (Gointa) lab h737a Hearst av B
" Nicanor lab r712 University av B
" Nicolasa r1806 5th
" Pedro (Mary) h527 Castro
" Peter iron chipper r218 Castro
" R lab r509 Lancaster
" Ramon (Amatha) lab h156 Filbert
" Salvadore (Ina) lab h2327 E 17th
" Ynocencio lab h793 6th
Vassallo Bessie M Mrs br mgr Mutual Stores 5008 Foothill blvd
" Frank J (Myrtle) carp h5008 Foothill blvd
Vassar E G slsmn AOCo r San Leandro
" Margt nurse Providence Hosp
Vassel David E (Florence) exp 747 7th 2836 Linden
Vasseur Eugenia Mrs r2841 Santa Clara av A
" Louis G (Josephine J) cash h3206 Liberty av A
" Paul meat ctr r 1445 Oak
Vassio Frank ydmn r248 McAdam
Vasso Michl cook r524 8th
Vastartos Michl lab h726 Adeline
Vater Albt (Jane A) whsmn h2652 Wakefield av
" Frederica h5530 College av
" Mervin B lab r2652 Wakefield av
Vatori Minnie Mrs clk Frances Giannotti r418 45th
Vaughan Alfd G (Fabel) h3367 Coolidge av
" Alice (wid F H) h123 Lake
" Annie M (wid R J) h1738 Delaware B
" Arth 1095 7th
" Banks W (Mary E) mach h52a Vernon
" Burr (Ellen) lab h1248 96th av
" Charlotte sten r4602 Park blvd
" Clarence H slsmn (Minnie) h474 44th
" Danl pntr r429 40th
" Dora stdt r3721 Ardley av
" Eleanor r Hotel Alameda A
" Eleanor M sten r52a Vernon
" Elmer P (Abbie) slsmn h4602 Park blvd
" Eliz clk E B Munic Utility Dist 4602 Park blvd
" Emeline (wid A W) r5419 El Camile av
" Eva sten r1738 Delaware B
" Francis stdt r2345 College av B
" Geo R (Persus J) slsmn h2306 Waverly av
" H L forms F H Buck r256 28th
" Helen G slswn r1182 Colusa av B
" Herbt E (Myra L) pntr h1355 Excelsior av
" Ira (Charlotte A) h3839 Park blvd
" Jas (Rose) cigarmkr h6151 Shattuck av
" John (Frances P) carp h561 21st
" Lettita (wid Geo) r1618 28th av
" Margt r476a 36th
" Martin (Ellen) slsmn M W & Co h2672 14th av
" Marvel L sten r2306 Waverly av
" Mary H bkpr r474 44th
" Miller (Myrtle H) electn h1357 E 25th
" Montague acct h2631 E 27th
" Myrtle clk r1357 E 25th
" R Jos lab r1378 Delaware B
" Ray B (Helen G) h1182 Colusa av B
" Rose (wid W S) r480 62d
" Roy E (Margt) h8043 Olivr

GRAHAM MOTOR CARS

"Quality Is the Best Policy"

WEBB MOTOR CO. Inc. Ltd.

2215 Broadway Oakland and 2471 Shattuck Ave. Berkeley

The Ambassador

(Formerly the Leamington)

OAKLAND'S NEWEST AND MOST MODERN HOTEL

All Outside Rooms with Private Bath.

Moderate Rates
European Plan

J. G. WILDER
Manager

FRANKLIN ST. AT NINETEENTH

The Helen Wakeman School

An Exclusive Secretarial School for Young Women

Day and Night Instruction in Commercial Subjects

SHORTHAND
TYPEWRITING
BOOKEEPING
PENMANSHIP

Individual Coaching in
FRENCH
GERMAN
SPANISH

Center St. at Oxford Berkeley

Tel. BE rkeley 6129

Res. Tel. BE rkeley 7300

POLK'S BANKERS' Encyclopedia

CONTAINS A FULL AND COMPLETE LIST OF

Banks
Bankers
Trust Companies
Savings Banks
in the United States and Canada

ALSO OTHER VALUABLE DATA CONCERNING BANKS

Price $15

Polk's Bankers Encyclopedia Co.
Publishers

431 Howard Street
Detroit

524 Broadway
New York

RAUER'S LAW & COLLECTION CO.
A CORPORATION
J. J. RAUER, Pres. ROY E. CLARK, Sec
Collections Made Everywhere—No Collection, No Charge
703 Market, San Francisco See Pages 102 and 133 Tel. GA rfield 458

VAUGHAN
" Ruth A sten r52a Vernon
" Wm (Dolly) mgr Glad Tidings Revival Assembly h2226 13th av
" Wm C (Alice L) pntr 436 E 18th h2226 13th av
" Wm E (Janice T) slsmn h1624 San Jose av A
" Wm F electn r830 E 19th
" Wm J aud Elect Prod Corp r2206 Haste B
" Wm R mgr Eastern Outfitting Co r2306 Waverly av
" Wm T (May) cigars 1041 Webster h3721 Ardley av
" Wm W (Marie B) librn h4471 Pleasant Valley ct
Vaughn Arth R h1724 6th av
" B B auto asmblr r1248 96th av
" Bert O lab r5932 E 14th
" C V auto pntr Durant Motors r San Leandro
" C W (Adela) pres Vaughn-G E Witt Co h3055 Hillegass av B
" Chas C (Lydia) bgemn h1303 Derby B
" Chas E (Ruby) inspr Durant Motors h3935 Santa Rita av
" Chas J (Hattie) cook h775 5th
" Claretta Mrs h1615 West
" Clyde C r1029 59th
" Denver I (Zepha) clk h3778 39th av
" Drucie G Mrs tchr r336 Olive av Pied
" E B Mrs r Hotel Alameda A
" Edna sten r531 29th
" Edna R r2414 Telegraph av B
" Ella (wid Jas) r5401 Genoa
" Ethyl Mrs drsmkr h531 29th
" Frank r256 28th
" Fred h1930 Haste B
" G E Witt Co (W C Vaughn) pressure regulating valves 4228 Hollis E
" Geo B (Mattie) pipeftr h2456 Alida
" Geo I h2233 Ellsworth B
" Gladys nurse Providence Hosp
" Gustav (Mittie) porter h1319 8th
" Isabel stdt r2636 Haste B
" Jas R (Helen) men's clo 2221 Telegraph av B h2340 Le Conte B
" John S (Grace) plmbr h1634 McGee av B
" Louise S Mrs tchr Pub Sch r2206 Haste B
" Marion emp Dox Co
" Mary (wid Arth) h4230 Linnet av
" Maxine E Mrs sten City Atty r1425 Harrison
" McKinley K (Mary) tmkpr Cal Pkg Corp h2301 87th av
" Merritt C (Emma) h5833 Ayala av
" Merritt N clk r5833 Ayala av
" Minnie H bkpr Sentinel Life Ins Co r474 44th
" Muryle De (Rose) car clnr h5905 Howell
" Robt H h352 Olive av Pied
" Sidney L (Martha) chauf h4725 Redding
" Sidney L lab r38 Kingsen av
" Wiley (Anna) bldg contr h501 Weldon av
" WmJ h2206 Haste B
" Wm W lab r1778 7th
Vaughns Geo h3435 West
Vaught see Vogt also Voight and Voigt
Vaught Edley J (Marie) slsmn h3433 Chestnut
Vautier E J h1425 Virginia B
Vava John (Mary) lab h2017 Solano way
Vavini Vincent meat ctr h7204 Holly
Vawter Ralph R (Hazel D) dept mgr h1916 Ward B
Vax Ruth sten John Hancock Mut Life Ins Co r San Francisco
Vayssie Fred A (Hotel Touraine) r San Francisco
VAYSSIE MARCEL J (Lea M), Propr and Mgr Hotel San Pablo, h1955 San Pablo Av, Tel HO liday 5960
Vaz E emp Golden State Milk Pro Co r Hayward
" Julia Mrs r1204 4th B
" Nathaniel waiter r1635 7th
Vazmina Blaz lab r1111 Magnolia
Vazquez Benj r1145 2d av
" Benj (Mary) formn Fageol Motor Co h1906 107th av
" Benj pntr r1364 103d av
" Ernest pntr 1921 108th av
" Luis (Carmen D) h1448 19th av
Vazzana Agostino mach r3121 Adeline
Veach Clara L Mrs r470 Weldon av
" Lydia M nurse Highland Hosp
Veaco F Walter (Edith) auditor h1810 Fairview av B
" Jas F piano tuner r2131 Hearst av B
" Wm S (Adele) h2422 Roosevelt av B
Veagle Raymond mach r614 21st
Veal Otis J (Ruth) formn Westn Elec Co h2314 Prince B
" Ruth W sten R C Staats r2314 Prince B
Veale Chas (Ruth) clk h5441 Ygnacio av
" Clinton A (Della) trainmn h2763 Maxwell av
" Harold (Onie F) acct Byron Jackson Pump Co r1545 Dwight way B
" Helen M sten r452 62d
" Louise V r452 62d
" Mattie B (wid J C) h562 Merritt av

VEALE
" Richd (Zona) clk h2135 Roosevelt av B
" Wm lab r2223a Roosevelt av B
" Wm E (Arta) chiro 452 62d
Veall Florence L tchr r958 39th
Vean Ferdinand waiter r1227 8th
Veatch Alice D Mrs h2823 Garber B
" Kenneth (Vivian) chauf h1716 Market
" Kermit (Billie) cook h1716 Market
" Roy M teller Central Savings Bank r 1 Leandro
Veazey Harold A (Eunice M) acct h2444 1 ginia B
Veazie Clara E (wid W V) r2629 Le Conte a
Veber Ida (wid Willis) r9903 Olive
Vecchierella M lndywkr 104 Ross av 1 Leandro
Vecki Bessie Mrs h1799 Euclid av B
Vedder Richd h7227 Weld
Vedder Weldon F stdt r2522 Ridge rd
Vedeasky Emily Mrs h1681 Scenic av B
Vedensky Dmitry N (Helen) mln eng h Le Roy av B
Vedocovich Mark (Eva) concrete wkr h964 1
Vedovi Ernesto ins 438 2d r San Francisco
Vedowa Eunice D compt opr r3411 Cham
Veecellino Jas (Charlotte) 1613 S 1st av
Vega Cipriano (Margarita) h725 4th
" Luis mach r312 Henry
" Roman lab r834 Pine
" Sotero lab r834 Pine
" Vega Yenaro (Matilde) lab h413 Castro
Vegano Domonic (Delia) jan h5732 Ayala a
Vegas Louis lab Best Steel Casting Co r Leandro
Vego Louis h420 Castro
Veibel Wm R h1154 Walnut B
Veiga Jas (Gertrude) clk h1257 50th av
Veikos Gus (Ida M) bgemn h2610 E 10th
Veiley Thos h815 E 21st
Veilhauer Herbt baker r4033 Rhoda av
Velo Donna K asst buyer r125 Ronada av
" Fred H (Margt A) h125 Ronada av Pied
" Horatio A bkpr r125 Ronada av Pied
" Jerome (Camelia) h875 Walker av
" Rav A teller Bank of Italy r125 Ronada a Pied
Veira Franklin M chauf r3104 Birdsall av
Veirs Clarence (Rose) shtmtlwkr r666 39th
" Dorhman (Grace) formn h1025 Galvin
" Frank B jr (Hulda H) h334 63d
" Harry (Mabel) carp h448 49th
" Jessie C (wid F B) r334 63d
" Jessie M W office sec r334 63d
" Jos C (Alma) buyer h2511 Ashby av B
" Mary E (wid Harry) nurse h270 Grand a
Velsotsky Geo (Olga) stdt h2148½ Stuart
Veiss Leon (Celia) fruits 6334 San Pabl h1093 Alcatraz av
Veit Matthias (Anna C) mach h1549 52d a
Veitch Annette stdt r2441 Haste B
" Edw I (Marie) mgr Vogue Pen Co h180 W land way Pied
" Garnetta sten r2441 Haste B
" Lloyd (Lois) h3799 Harrison
" Robt N r180 Woodland way Pied
" Thos (Kath) ptrnmkr Aluminum Co Utensil Co r San Francisco
Veiy Mary (wid John) h1831 E 14th
Vekander Andw (Maud S) chem eng Arch B
Vela Jos (Charlotte) art gds 462 6th r460
Velander Saml A (Justine M) lab h1731 Bla
Velas Thomas restr 463 19th r35 Telegrap
Velasco A D r YMCA
" Beni F (Loeb & Velasco) h1580 Madis
" Doris r1546 Beverly pl B
" Henry (Cora B) lab h731 6th
" Jas tire renr r1546 Beverly pl B
" Louis F clk r4132 Grove
" Paul (Incarnacion) longshoremn h1207 3
" Ramon weaver r1916 109th av
" Salvador (Domingo) lab h1824 7th
Velasquez Joe lab r1125 Seminary av
" Manuel (Sylvia) lab 551 Filbert
" Reuben lab r814 Kennedy
" Salvador weaver r814 Kennedy
" Simon lab h814 Kennedy
Veldman Robt H with PTRTCo r1605 Cla
Veleas Thos (Edna) h3522 Telegraph av
Velhos Danica (wid Max) h5568 Vallejo
Velinsky Jos photog r1815 Castro
Veliotes Alex J (Irene) gro 2725 Dohr B
Vella Alphonse clk r1516 Linden A
" Lorenzo (Mamie) tailor h1514 Linden
Vellano Peter (Martha) firemn h1723 2
Vellenoweth Louis office mgr R A Holt Clay
Vellguth Wm T slsmn H C J Russell h4
Vellia Alex (Helen) cook h1161 8th
Velliquette Chas E (Sophia) barber h2721
Velloza A hlpr Calif Foundries r2044 2
" Raymond lab r2513 E 11th
" Richd (Lenore) (Perry & Velloza) h485 ton

WHITTHORNE & SWAN

Oakland's Popular-Price Department Store

ashington St. at 10th and 11th **Tel. LA keside 7200**

a Apartments 546 Merrimac
o Fred jr (Ella) supt New Process Lndy
701 25th
a Jos (Mary) chauf h1750 26th av
gina baker r1123 Filbert
o Antone (Beatrice) ironwkr h2044 26th av
ginald (Beulah) baker h839 Isabella
nan John (Alberta) clk h1146 Versailles av

t Tone Record Co A H Massey supt pho-
ograph records 1100 57th av
: Guy A h2626 Ashby av B
nard clk Oakland Hotel Co r2626 Ashby B
ble Eliz L r1825 E 19th
th R h1322 Bay View pl B
gdalene r1322 Bay View pl B
rk H porter r4210 Market
d M dept sec U of C r1322 Bay View pl B
olph (Leona) lab h1618 Ashby av B
glia Camille D (Pauline) (Tossano & Ve-
aglia) h1502 Jackson
rd Isabel tchr Ala Pub Sch r2137 Central
v A
i J h2137 Central av
ll Henry G (Erma) auto mech h337 Per-
ins
Derende Christina Mrs restr h2936 Do-
ingo av B
ren actor r2936 Domingo av B
rio Antone lab r932 Arlington av
tti Frances fctywkr h160 E 14th
a (wid Louis) h3856 35th av
iro Antone (Mary) lab h932 Arlington av
me Apartments 1434 Jackson
el 520 8th
hus Waldemar C h673 10th
Carl stdt r2214 Union B
rino John mtrmn Key System rt 1 Chris-
nsen la
lia Pauline opr H C Capwell Co r1502
ckson
s Chas O (Jennie B) sec-treas Berkeley
dw Co h2039 Shattuck av B
la Apartments 116 Lake
Edw C lab r4728 Shattuck av
Kohl Cecelia Mrs h1940 Los Angeles av B
a C r1940 Los Angeles av B
a C r1940 Los Angeles av B
man Paul F (Kath) h2435 24th av
rt Jas (Christina) mach h951 56th
tt Chas A millmn r1128 W 16th
Co The roofing contrs 354 Hobart R314
ry (Anna) flrlyr h4133 Manila av
lin H firs r4133 Manila av
ano arry C (Theresa A) eng h2440 Hilgard
B
h H stdt r2440 Hilgard av B
rs Irene compt opr r1844 74th av
iglia Gaetino (Frances) fish Housewives
t h1050 53d
ki J cigarmkr r1404 Cypres
ti Arscott (Helen) whsemn h1121 High A
l C (Nellie I) mach h3259 Wentworth av
t Jas (Emma) gro 643 16th h1705 Grove
n P (Mabel C) traffic mgr Howard Ter-
inal h1936 35th av
sko Pasty fndymn h1260 94th av
ta Alfd (Anna) lab h865 McElroy
sorter r7932 Earl
aline tel opr r7450 Weld
ngo (Isabelle) fctywkr h618 23d av
ngo fctywkr r2733 E 10th
ma Mrs h464 49th
rt comp r7932 Earl
(Gussie) millmn h7450 Weld
fuel r1639 22d av
fuel mldr h2352 E 17th
er servicemn r1717 64th av
elli John (Nancy plstr h4535 West
ti (Amelia) wid J R) h1630 61st av
u (Julia) cooper h1404 Cypress
e with J W Edwards Co r1630 61st av
old clk r1630 61st av
ino John (Edith) mtrmn h699 38th
osa lndywkr r2834 Filbert
fauerite Mrs h2834 Filbert
ti Silvio with Cal Ink Co r1322 Cornell
Ernest L (Addie) meat ctr h5932 Cha-
d rd
slsmn John Edwards Co
THE INC, Denes Karoly Pres-Genl Mgr, J G Wachsmann Supt, Restaurant and Confectionery, Manufacturers High Grade Cadies, Ice Cream and French Pastries, To Stores, 1422 Broadway, Tel GL encourt 03, 3218 Grand Av, Tel GL encourt 6356
io Geo clk r1815 5th av
Albt F (Harriett) formn h6307 Herzog
E printer r2423 64th av
F (Lewina) staty eng h2819 Foothill
G (Louise) clk h2423 64th av

Vera John A dept mgr Whitthorne & Swan r San Leandro
Veradi John (Laura) lab h1722 10th
Verallo mtrmn Key System r El Cerrito
Verando Edw lab r1226 66th B
Verbarg Leonard reporter r3451 Piedmont av
Verbeck Achille (Marie) wtchmn h2336 Bonar B
" Eug G (Maud) jwlr h1528 Hearst av B
" Irma maid 1085 Annerley rd
" Jas B auto mech r2209 Telegraph av
" Ray emp J C Owens
" Rene (Edith) chauf h2113 8th B
Verbeder Carl lab r557 Central av A
" Michl (Mary) ironwkr h557 Central av A
Verbi Georgia Mrs h1516 Stuart B
Verbraken Danl J (Carrie) collr h9819 Derby
" Dennis (Carrie) ins agt h3021 Capp
Verbridge Clifford D bkpr r641 53d
" David (Mary) carp h641 53d
Vercellia Anna tel opr r837 43d
" Aug gdnr h837 43d
" Josephine Mrs h1400 Kains av B
Vercessi Jos (Angie) gro 501 Jefferson h684 6th
Verda L Monte h2910 Grove
" Fred barber 2954 Telegraph av r2958 do
Verdeber Michl (Mary) mach h557 Central av A
Verdi Anton (Kath) gdnr h1149 Oxford B
" Mary bkpr r1149 Oxford B
" Street Seventh Day Adventist Ch Rev J Wesley Reid pastor 1513 Verdi A
Verdier Aug r765 77th av
" Ernest E auto mech r5314 Holland
Verdonek Peter (Rosa) firemn h1015 7th
Verdugo Adolph r840 Lydia
" Carmelia P Mrs h840 Lydia
" Lena r840 Lydia
Vereb Frank (Rosa) lab h948 86th av
Verg Irene clk r2024 Rosedale av
" Mark E (Anna) mach h2024 Rosedale av
Verga Carlo porter r355½ Myrtle
Vergano Dick jan r5752 Ayala
" Giovanni (Theresa) carp h1129 Francisco B
Vergara B M busboy r391 10th
" Bernard candymkr r1724 18th
" Danl busboy r1724 San Pablo av
" Rudolph busboy r1628 San Pablo av
Vergera S busmn r516 11th
Vergez Blaise (Marie) lndy 2319 Lincoln av A
h2310 Pacific av A
" Eloi J lndywkr r2310 Pacific av A
" Gabriel (Therese) lndy 2333 Clement av A
" Geo clk r951 Rose av
" Henry P teller Bank of Italy r951 Rose av
" Jean (Eliz) cl clnr 1616 Webster A
" Margt C sten r65 Hazel la Pied
" Peter (Madeline) chauf h717 Lincoln av A
Vergino Jos (Ellen) lab h1518 51st av
Vergnes Fredk (Marie) h2014 7th B
" Galene typist r5752 Los Angeles
" Germain J (Marie E) sec Fratenal Order of Eagles h2958 California B
Verhaegen Marie (wid Gustav) h4416 Pleasant Valley ct
" Richd A clk r4416 Pleasant Valley rd
Verhakhen Geo ptrnmkr Byron Jackson Pump Co r San Francisco
Verhaigh Alphonse bkpr h554 34th
" Alphonse jr r554 34th
" Rami r554 34th
Verhas Wm r2115 Rosedale av
Verhe Achiel L (Clara) h470½ 24th
" Clara (Ideal Cleaners) r470½ 24th
Verhellen Danl labeller r5916 Vallejo
Veria John (May G) stevedore h622 23d av
Vericenia Mary h2425 7th B
Vering Herbt M wtchmn r2 bx 405 San Leandro
Verelaet Grace hskpr r6312 E 14th
Verleger C Fred (Agnes E) asst sec-treas Built-In Fixt h800 Excelsior av
Verlet Thos wrapper r1156 Seminary av
Verlinden Alden auto wrecker 618 University av
h2125 5th
Vermeer Albt H reporter Post-Enquirer r5312 Princeton
" Henry J (Agnes) slsmn h4606 Dolores av
" John J (Johannah) elect eng h5312 Princeton
" John J jr clk r5312 Princeton
ver Mehr Gratia stdt r2730 Forest av B
" Leonard de R (Esther) h2730 Forest av B
Ver Mehr Leonard M (Irene L) slsmn Mason-McDuffie Co h2730 Forest av
Vermeys Edith T Mrs tchr Wisler Sch r1039 Cedar B
" Eliz Mrs r2612 Fulton B
" Paul J (Edith) chauf h1039 Cedar B
Vermillion Arth H (Nettie) slsmn h2110 San Jose av A
" C C r1616 Lafayette A
" Cooper C (Kath) stevedore h2019 Lincoln av A
" Richd R (Sadie) mgr Vendome Apartments h1434 Jackson
Vermilya Caroline Mrs h2111 Montana

Maiden Rittigstein & Co.

Real Estate

420 15th

Between Broadway and Franklin

Tel. HO lliday 5800

OAKLAND

For Your

PLUMBING AND HEATING

SEE FREITAS PLUMBING & HEATING CO.

Phone FR uitvale 3329

1907 E. 14th St.

Sunset Mausoleum

BERKELEY HILLS, CALIFORNIA

Beautiful and Enduring Marble Memorial for Above-Ground Implacement Also Columbarium for Ashes.

Office at Mausoleum Address BERKELEY

Phone AS hberry 3704

See Classified Tab Insert

Frederic Vincent & Co.

Investment Securities

Specialists in Bank Securities

Financial Center Bldg.

405 Fourteenth Street

OAKLAND

Tel. HOlliday 9170

STEINWAY PIANOS PLAYERS PHONOGRAPHS

Sherman, Clay & Co.

SHEET MU BAND INSTRUMEN RADIO

OAKLAND—BERKELEY—FRUITVALE

Vermilye Ellen F Mrs tchr Pub Sch h2235 Durant av B
Vermonti Theo clk r1721 10th B
" Theo jr clk h1721 10th
Vermudez Santos (Inez) lab h147 Chestnut
Vernal Donald M (Jeanie) h1110 Versailles av A
Vernazza Domenic (Mamie) pdlr h5308 Miles av
" Ermaite (Josephine) gdnr h1226 Fountain A
Verner Carl J stdt r2508 Haste B
" Haapola stdt r2327 Warring B
" Helen (wid J W) r345 Alcatraz av
Vernette Jos (Sophia) gro 1248 University av B
Vernetti Domenico (Mary) lab h rear 1164 Ocean av
" Jas (Lidia) carp h1418 Parker B
Verney Louise Mrs r2119 Lincoln av A
Verngren Chas (Barbara) lab h1925 Filbert
Vernick Herman (Jennie) h1112 16th
Vernier Norman chauf r788 8th
" Richd chauf r788 8th
" Susan (wid Walter) h2512 Benvenue av B
" Victor cigarmkr h788 8th
" Virginia sten r2512 Benvenue av B
Vernis Emil bkpr Calif Cotton Mills Co r1500 Lakeshore av
Vernon Aileen (wid John) h1323 E 36th
" Anna (wid Wm) r3253 E 12th
" Elliott pntr h1519 Pacific av A
" Ernest H (Freda B) mstr mech rt 1 bx 1546
" Ethel Mrs h4534 Congress av
" Ethel A (Priscilla-Jane Shoppe) r690 Montclair av
" Francis A (Jean) pharm J A Allen h1350 95th av
" Frank cook r1479 Fruitvale av
" Frank (Marie) firemn OFD h933 40th
" Harry (Mabel) radio mech h1534 4th av
" Henrietta G (wid Horace) clk r1139 The Alameda B
" Hoyt mach r1942 24th av
" Jas L (Hazel) slsmn J C Penney Co h673 10th
" Marie Mrs lndywkr r933 40th
" Nadine M clk Am Trust Co r2209 Telegraph av
Verns Jos W (Bernice) bakery driver h556 Athol
" Wm slsmn W P Fuller & Co r731 Jones B
Vero Jos jan h3028 Grove B
" Josephine r3028 Grove B
Verock Jean r718 Brockhurst
Veron Geo mach r322 Broadway
Veronda Edw J punch press opr r1226 86th B
Veronie Chas stdt r2416 Durant av B
Veronis Constant (Onorina) h634f 45th
" Louis clk r634f 45th
Verra Edw (Emma) slsmn h702 E 22d
Verraglia Jas (Adele) h1420 Alcatraz av B
Verran Charlotte H Mrs r486 27th
Verras Gust (Edna) (John's Auto Painting Co) h710 35th
" John (Voula) (John's Auto Painting Co) h710 35th
Verres Emily Mrs h1520 79th av
Verrill May M h2634 Bancroft way B
" Saml (Consuello) h2851 Seminary av
" Sophie J Mrs r2634 Bancroft way B
Verilli Fred (Rosalina) gro 3671 35th av
Verrindre Arth E (Ethel) tmstr h1352 88th av
" Calvin M (Hazel G) slsmn h1921 Walnut B
Verris Arth S (Dorothy) pntr h1046 5th av
Versailles Sch Lincoln av bet Versailles and Pearl A
Versaimes T emp Manasse-Block Tanning Co r927 Gilman B
Verser Chas R (Lola) formn h2523 10th B
" Wm H teller Bank of Italy 645 Haddon rd
Ver Treese Blondelle (wid P E) music tchr h2736 Russell B
Vervais A mach r1815 Buena Vista A
" Alfd clk r839 62d
" Theophile (Eliz) h5410 Shattuck av
" Walter J (Ramona) h1185 Trestle Glen rd
Vervalin G Fred (Augusta) pntr h710 Murray B
" Geo F mach r710 Murray B
" Mattie H (wid John) r5655 Broadway
Verwer Harry W (Mary) accordion mfr 4727 Telegraph av
Verwey Marie E r726 Central av A
Verwiebe Ernst F h3212a California B
Very Danl C (Beatrice) auto mech h7520 Arthur
" Fred auto mech r1028 Dwight way B
" Louis P (Lois M) shtmtiwkr h1028 Dwight way B
Verza Dominico (Madeline) wtchmn h1926 Adeline
Vesey Henry H teller r1312 Magnolia
" Jas L (Nellie) h1312 Magnolia
" Margt N sten r1312 Magnolia
Vesminsky Valentine uphol r1940 Channing way B
" Walter (Mary) h1940 Channing way B
Vesnovare John (Mary) lab h763 Taylor av A
Vespa Frank (Eliz) cementwkr h1016 56th
" Mary r1016 56th
Vesper Harold G chemist r1542 Pearl A
" Iva (wid Louis) h1542 Pearl A
Vessels Margt tchr Bkly Pub Sch r1579 Jac B
Vest Gilbert O (Florence) barber 1527 Pablo av B h1646 10th B
Vestal Beth sten r649 62d
" Brice hdw r649 62d
" Emmet L (Audrey M) h2138 Center B
" Ernest C driver r976 53d
" Faye sten r649 62d
" Geo R (Ardelia M) dir Oakld Recreation h6167 Contra Costa rd
" Harriett E Mrs mgr Mabob Apts h371 2
" Jay D (Jennie) firemn OFD h976 53d
" Maude r649 62d
" Maxwell (Mignonne) elec eng h3945 Woo
" Rosalia (wid Francis) h649 62d
Vestal Thelma B sten r1176 University
Vesterfelt Dorothy dental nurse r919 58th
" Ira (Ida) bridge tndr Key System h919
Vestman Sven O (Louise) wtchmn h2923 L
Vestnys Walter H clk r2924 E 23d
" Wilbert (Isabelle) tchr h2924 E 23d
" Wilbert G r2924 E 23d
Vetengle Claude A (Cath) lab h2329 E 2
Veterans' Memorial Building 200 Grand
" Memorial Building (Bkly) 1931 Center
" Memorial Building Central av ne cor nut A
" of Foreign Wars Lieut Haskell Water Post No 819 meets 1st and 3d Thursday E 14th
Vetta Jos S tailor r4007 Suter
Vettel Floyd L h1809 Lakeshore av
" Geo R slsmn h5578 Taft av
" Hugo (Lena) woodcarver h1940 13th av
" Russell stdt r5578 Taft av
Vetter Apartments 505 23d
" Esther sten r2229 Jefferson B
" Martha (wid Carl) r2657 Wallace
" Nicholas (Mamie) formn h665 Apgar
" Peter G (Amelia) h1336 Berkeley wa
" Philipp (Louisa) toolmkr h444 Moss av
" Ruth slswn r1336 Berkeley way B
" Wm A (Marie) eng h346 E 14th
" Wm P (Eliz) treas Rossi Cigar Co Inc Foss av
Veuve see also de Veuve
Veuve Emma (wid H H) h5606 Ocean Vi
Vezey Chas D (Marie C) bldg contr h15 catraz av B
" Clarence D carp r1531 Alcatraz av B
" Wm D carp r1531 Alcatraz av B
Vezien Andw W (Freda) restr 4217 E 14
Vezilich Mitchel h1354 91st av
Vegina Alfd L h1085 Wisnor av Pied
Vezzani Bernice M Mrs tchr Pub Sch Wala Vista
" Louis (Bernice) ins agt h579 Wala Vi
" Louis jr r579 Wala Vista av
" Vernon r579 Wala Vista av
Vi's Beauty Parlor (Viola Self, Margt 684 14th
Viacava Albt E (Bertha) linemn h2438 6
" Dolores M (wid Emanuel) r1077 Hub
Viada Frank jr (Virginia) h978 12th
Vial Alexandra r10400 Shaw
" Jos (Esther) h10400 Shaw
" Roy with Byron Jackson Pump Co r83 nell av Albany
Viale Antonio (Kath) h1732 9th B
" Delmasso (Rosie) lab h1611 Stannage
" Frank (Angele) lab h965 Aileen
" Louis trackwlkr Key System r5509 Lo
Viani Geo clk h4610 West
" Josephine (wid Michl) h698 39th
" Raymond r698 39th
Vianni Alf (Gladys) clo clnr 3342 Tel av h4318 Essex
Viano Domonic L (Eunice) mgr Pompei roni Factory Inc h3258 Liberty av
" Geo r641 22d
" John E slsmn Pompei Macaroni Facto r641 22d
Viarengo A lndywkr Oakland Hotel Co r
" Secundo (Neja) lab h458 42d
Viargues Felicie (wid Frank) h765 77th
Viavi Co Mrs Jean Crabtree mgr 532 16t
Vibrolithic Co of Oakland J G Garbu paving contrs 508 16th R528
Vicars Gilbert H (Lucille) barber h1355 son B
" Herbt A (Orpha H) sls supr Shell Oil Santa Clara av A
Vicchio Henrietta clk r1019 38th
" Madeline Mrs h1019 38th
Vichkanoff W holder-on Moore Dry Doc San Francisco
Vicino Gaverio r2138 Stuart B
" Jos (Mary) sub formn SPCo h5536 E
" Mary r2138 Stuart B

EE THE MIRACLE MAN
or EXCHANGES
OMES—LOTS
INDUSTRIAL SITES
USINESS PROPERTY
15 East 14th Street

THE MIRACLE CO.

F. W. MIRACLE, REALTOR
LOANS
INSURANCE
RENTALS
LEASES
Phone ANdover 0620

k Bosey E (Estella M) linen checkr h1384 th
rl (Isabelle) auto mech h707 5th av
race E (Cornelia) br mgr Gallenkamp's 2827 Morgan av
is Geo restr wkr John Cosmos
rs Agnes (wid John) h5814 Grove
ot E (Bertha E) sec h901 Rose av
ce clk M W & Co r2054a Lincoln av A
ce M (wid T B) h1428 78th av
stin L r5814 Grove
ai C tree surg r3429 Grand av
w pntr r330 E 12th
in (Alice) h2054a Lincoln av A
in jr mach Byron Jackson Pump Co r2054a
incoln av A
in M (Marion H) ins h2156c Clinton av A
ar (Olga) slsmn Tri-City Window Shade
tanufactory h3650 Lyon
nner A h1982 University av B
H chauf r330 E 12th
gginia (wid Floyd) h169 11th
n (Anna M) ins r755 Bway h5401 Fleming
son R (Alfreda) h1222 Paru A
rson Annie (wid Warren) r1823 Grove
n I (Julia) phys 710 Chester h225 Monte-
to av
ry Arth W (Loraine) clk h608 Excelsior av
Quincey (Carrie) h419 Moss av
Herbt bkpr r1031 Bella Vista av
W concrete wkr r2414 Telegraph av
ert T (Florence) acct h670 Colusa av B
Clevieve r5529 Marshall
ry C metermn r1031 Bella Vista av
ry M insp h5125 Bond
bt M bkpr Farmers & Mchts Sav Bk r1031
ella Vista av
sel br mgr MacMarr Stores r2214 66th av
n I (Lucille) drftsmn h1538 5th A
W (Irene) int decorator h3049 Richmond
vd
Louise clk r1031 Bella Vista av
e D slswn r2214 66th av
-pres Cal Spray Chem Co r Saratoga
t K asst mgr Calif Spray Chem Co r
ratoga
s (Mary J) h2214 66th av
inia clk Post-Enquirer r2406 Webster
ter F int decorator r3049 Richmond blvd
M clk r5125 Bond
an Adolph lab h1001 Pardee B
n O h1320 Albina av B
E plmbr r1017 Pardee B
baths 1001 Pardee B
ish John J (Thressa) formn Continental
king Co r San Leandro
ey Chauncey W slsmn Pac Coast Paper Co
19 Moss av
d (Olive) cement wkr h2042 94th av
Antone fndrywkr r2209 Dennison
M teller Central Natl Bk r4188 Park
vd
H h765 Kingston av
slsmn F H Dailey Motor Co r808 54th
is (Idell) lab h338 Center
M (wid T A) r765 Kingston av
k E millwkr rt 1 bx 229 B
lab r1172 7th
h428 E 19th
s (May) chauf h4408 Adeline
ia (wid Frank) r2834½ 9th B
S stevedore h1372 81st av
t (wid Jesse) h2209 Dennison
B organist Hull & Durgin r540 Alca-
tz av
sa maid 2409 College av B
rait Co V C Puhlman mgr 2223 Brush
ry Co V L Duhem mgr 1932 34th av
L (Marie) jan h833 72d av
kers Inc Jens Jensen v-pres Henry Gar-
rle sec-treas radio speaker mfrs 7131 E
h
hfurn rms 378 11th
chauf r808 54th
Antone mldr r2209 Dennison
ments 160 E 14th
F A Dalman mgr 717 Clay
(Roy Moore) 2434 San Pablo av
in pirnmkr r2209 Dennison
sab 2209 Dennison
No 9 (O D H S) 2016 7th B
ofo Horatio (Marie) ironwkr h3447 Hollis
in sand blaster Best Steel Casting Co
r an Leandro
s 1333 Poplar
at C r3447 Hollis
sorter Springfield Cedar Co r San
Landro
Theo H (Marie) carp h818 Lincoln av A
Alfd C (Anna) clk h3243 Galindo
A slsmn r1624 4th av
No 9523 R N of Am 3122 E 12th
A clk r3243 Galindo
(Jessie) optician h1038 18th

VICTORY
" Mutual Life Assn W M Boggs sec 1924 Bway R819
Vidal Casmiro (Sophie) lab h1039 71st av
" Frank weaver r2835 17th
" Jane (wid Emerie) r3145 Pleitner av
Vidalis F emp Contra Costa Lndy
Vidari G tchr U of C r Faculty Club B
Videll Manuel (Mary) exp 1148 Jefferson h989 91st av
Vider Louise Mrs r2131 Prince B
Vidicki Louis (Coral) mldr h2101 99th av
Vidmer Matthew (Margt) h524 Union
Vidok Peter deckhd r711 Grove
Vidolin John r3817 Grove
" John mach hlpr r1427 10th
" Vincent J (Versy) h1329 Berkeley way B
Vidovich Anna A bkbndr r1015 W 26th
" Vido (Frances) lab h1015 26th
Vidriales Frank (Marie) blueprinter h830 Adeline
" Frank tracer Moore D D Co r853 Magnolia
Vidulich Albino lab r928 Chestnut
" John shtmtlwkr r928 Chestnut
Vieda John J (Cora C) h1617 11th av
Viega Mariana Mrs h1818 Minturn A
Viegas see also Vegas
" Anthony (Mary) lab h1113 Wood
" Hannibal M (Marie) h5351 Princeton
" Manuel (Mary) h421 Douglas av
Vieira Anna Mrs alteration hd r825 41st
" Anselmo r940 8th
" Anthony L (Anna S) formn h825 41st
" Antone (Reita) h947 Center
" Arth F (Amelia) driver h1538 Hopkins B
" Carl (Mary) lab h2712 E 9th
" David lab r1430 32d
" Dolores tchr r940 8th
" Emma (wid Thos) h5317 E 10th
" Frank C (Ida) cement contr 1748 21st av
" Frank J r1538 Hopkins B
" Geo auto mech r581 15th
" Jas A lab r1748 21st av
" John bedmkr r1210½ 37th av
" John (Minnie) billiards 8405 E 14th h1362 86th av
" John clk r1003 Bway
" John (Mary) clk h327 Center
" Jos (Alice) asst cash h2373 Bartlett
" Jos C (Emily) cement wkr h1465 67th av
" Jos F (Rose) slsmn h1253 Regent A
VIEIRA JOSEPH J (Alice), Asst Cashier 11th and Franklin Branch American Trust Co, h2373 Bartlett, Tel FR uitvale 2764-M
" Jos S (Elvira) jwlr 1003 Bway h3915 Greenwood av
" Linus L (Hazel) h2559 64th av
" Mabel r825 41st
" Manuel (Lucy) chauf h1102 Union
" Manuel cigar mfr 508 Bway r San Leandro
" Manuel (Mary) fruits 7207 E 14th r A
" Manuel lab r2102 Channing way B
" Manuel lab r2840 Chapman
" Manuel lab r1430 32d
" Manuel (Laura) plmbr r2228 E 21st
" Manuel E (Anna) clk Okld PO h2136 25th av
" Melania (wid Jesse) h940 8th
Viekos Gus bgemn SPCo r2610 E 10th
Viehauer Frank (Rosa) h4541 Fleming av
" Frank A baker r4033 Rhoda av
" Herbt baker r4033 Rhoda av
" John (Marie) h4033 Rhoda av
Vien Jos (Lena) pntr h1041 53d
" Lillian nurse r1041 53d
Vienna Wm mach r1597 5th
Vier Aldora Mrs slswn r834 16th
Viera Angie h2719 Grove
" Antonia r2136 107th av
" Eva H Mrs asst sec Guaranty Bldg & Loan Assn r138 Moss av
" Frank (Louise) h2135 Chestnut
" Frank lab h1430 16th av
" Frank tkt clk r2719 Grove
" Geo (Maxine) h855 Brockhurst
" Geo E (Ruth) cash h3825 Brighton av
" Henry A (Eva H) chiropractor 138 Moss av
" Jos (Angila) h524 Henry
" Jos (Lucy) lab r2519 Inyo av
" Louis (Julia) h4401 Masterson
" Mary (wid Manuel) r2136 107th av
Viereck Frank J slsmn r814 12th
" Louis A (Myrtle E) (Lenox Grande Apts) h377 Lenox av
" Maxine r7112 Weld
" Myrtle E Mrs mgr Lenox Grande Apts r377 Lenox av
" Robt G (Julia) clk h7112 Weld
Vierge Irma r5633 San Pablo av
Vierheller Jewel mach h2764 73d av
Vierickl Frank pkr r1404 4th av
Vierira Anna L Mrs h1324 107th av
Vierra Adeline cannery wkr r2606 E 11th
" Alfd (Helen) clk h1520 Commerce way
" Alvina r2450 E 20th
" Annie r2247 Buena Vista av A

McCormick Steamship Company
215 MARKET STREET
SAN FRANCISCO
Davenport-3500

POLK'S BANKERS' Encyclopedia

CONTAINS A FULL AND COMPLETE LIST OF

Banks
Bankers
Trust Companies
Savings Banks
in the United States and Canada

ALSO OTHER VALUABLE DATA CONCERNING BANKS

Price $15

Polk's Bankers Encyclopedia Co.
Publishers
431 Howard Street
Detroit
524 Broadway
New York

Catalogs of Leaders in Their Lines

READ THE ADS IN THE BUYERS' GUIDE

In the Front of this Book

They Are Small Catalogs in This Big Catalog of Your City

C. L. TRAVER and SON
REALTORS
Established 1899
Tel. AL ameda 4321
SPECIALIZING IN ALAMEDA INDUSTRIAL PROPERTY
2315 Santa Clara Avenue
(See Page 168)
Alamed

VIERRA
" Anthony (Emily) millhd h922 E 11th
" Anthony L (Emma) driver h990 36th
" Anton slsmn Devereux Motor Co
" Antone (Bibianna) formn h2450 E 20th
" Antone (Elda) lab h2057 E 7th
" Antone A (Patricia) clk h999 Agpar
" Antone L (Anna S) meat ctr h824 41st
" Antonia Mrs h2247 Buena Vista av A
" Antonio (Hilda) lab h1547 Bay A
" Antonio lab Best Steel Casting Co r San Leandro
" Antonio slsmn r921 23d av
" Arth (Christine) inspr Calif Cotton Mills Co h2237a 21st
" Arth (Mary) lab h372 Filbert
" Aug (Frances) furn fnshr r985 39th
" Aug C mach h2025 39th av
" Benj (Dena) driver h880 40th
" Benj (Mary) lab h333 Henry
" Benj lab h1736 12th
" Benj slsmn A Levy & J Zentner Co r880 40th
" C lab r1220 Carlton B
" C Danl (May C) stevedore h701 29th av
" Celestino (Silvana) lab h1220 Carlton B
" Chandrina (wid Jos) h921 23d av
" Chas (Louise) boxmkr h1389 64th av
" Christine bkbndr 2438 E 20th
" Delores slswn r1021 7lst av
" Dena mach opr r880 40th
" Eliz E bkpr r2247 Buena Vista av A
" Ernest clk r2811c Encinal av A
" F bolter up 1430 16th av
" Florence E r722 17th
" Francis (Mary) h1312 Haskell B
" Frank (Myrtle) h3104 Birdsall av
" Frank (Sadie) mldr h904 5th
" Frank (Mary) h1579 5th
" Frank collr SPCo r2719 Grove
" Frank (Flora) lab r2723 E 9th
" Frank (Sarah) lab h1443 65th av
" Frank (Mary) lab h1252 96th av
" Fred chauf r1520 Commerce way
" Geo L (Maxine) chauf h855 Brookhurst
" Isabelle cannery wkr h2606 E 11th
" J emp Albers Bros Mlg Co r842 Magnolia
" Jerry R (Ina) clk h6403 Irwin ct
" Jesse (Pauline) lab h1369 E 25th
" John r2247 Buena Vista av A
" John r2102 E 14th
" John r1551 22d
" John clk h944 Eagle av A
" John clk 2141 65th av
" John foremn Calif Foundries h2032 19th av
" John (Emily) lndrywkr h2025 E 20th
" John (Mary) lab h2981 E 7th
" John (Mary) lab h2141 65th av
" John (Mary) soft drinks 1610 7th h327 Center
" John C (Isabel) stevedore h1536 37th av
" John S barber h602 25th
" John S (Minnie) barber 6421 Telegraph av h545 32d
" Jos (Pauline) lab h710 Derby av
" Jos lab h1528 Miller av
" Jos (Seria) lab h1551 22d av
" Jos (Jessie) lab h2636 25th av
" Jos (Lois) slsmn Cunningham & Schraman h540d Mandana blvd
" Jos shtmtlwkr r1920 E 21st
" Jos jr lab r1551 22d av
" Julia mach opr r1369 18th
" Julius clk h1754 81st av
" Laura glass selector r1234 84th av
" Liugi lab r2744 77th av
" Louis (Mary) chipper h1920 E 21st
" Louis (Minnie) lab h525 Chestnut
" Louis mldr Van Niel Brass Casting Co r4401 Masterson
" Louis A chauf r990 36th
" M lab Kieckhefer Container Co r1440 32d
" Manuel chauf r1102 Union
" Manuel (Christina) lab h2840 Chapman
" Maneul (Mary) lab h416 Taylor A
" Manuel (Mary) lab h932 E 11th
" Manuel (Minnie) stevedore h1227 61st
" Manuel S (La Verne) lab h3740 Linden
" Marie (wid M A) h722 17th
" Mary welding r2247 Beuna Vista av A
" Mary (wid Antonio) h1021 7lst av
" Matilda sten E B Mun Utility Dist r San Lorenzo
" Myrtle Mrs elev opr r3104 Birdsall av
" Philomena (wid A F) h1619 13th av
" Santos (Mariaria) lab h2744 77th av
" Stanton carp h953 72d av
" Thelma r2032 19th av
" Theo r2930 Adeline
" Thos (Ella) barber h2930 Adeline
" Tony bed mkr r1256 84th av
" Tony (Irene) lab h1463 13th
" Tony (Bella) lab h2316 Frederick
" Tony (Frances) slsmn h1127 Oak A
" Wm lab r1619 13th av

VIERRA
" Wm mach r1579 5th
" Wm stdt r6403 Irwin ct
Viers see also Veirs
" Cath (wid Wm) r1911 Everett A
Viery Gladfred clk r2927 Rawson
" Jos Y (Emily D) h2927 Rawson
Viets Melvin (Beatrice) slsmn Maytag V Coast Co h2324 E 19th
Vietti Cath bndywkr r1003 61st
" Jos (Cath) driver h1003 61st
" Victor (Antonia) lab h1625 6th B
Vietto Geo B (Lucia) lab h 1176 Ocean av
Vieva Jos (Jessie) grinder h3626 25th av
Viey Edw C r1831 E 14th
Viez Eug S (Elsie) clk U of C h3214 Roose av B
Viganego Beatrice office mgr Don Neher Moss av
" Estelle A bkpr United Adjusters r2650 23d
" S Jos (Beatrice W) bldg contr h439 Mos
Vigario Earl stdt r2722 Bancroft way B
Vigen John J (Carrie) fishermn h1533 Moza
Vigenigo Stella Mrs sten r2650 23d av
Vigeon Maude smstrs 4038 Forest Hill
" Phillip M (Maude) mach h4058 Foresthil
" Virginia lndywkr r4058 Forest Hill av
Vigh Gabriella r2149 Pacific av A
" Steph (Ella L) mach h2149 Pacific av A
Vigi Miguel lab h819 Hearst av B
Vigion Virginia mach opr 4058 Forest Hill
Viglia Albt serv sta opr Van Fleet & Du 1439 Francisco B
" Frank (Annie) inkmkr h1439 Francisco
Vigliani Antonio (Mary) lab h779 Santa av A
Vigna Albt cook rear r643 45th
" Alex (Lena A) gro 1332 Russell B
Vigne Aug (Lottie) h8909 B
" Eug (Marthe) lndymn h2032 Alameda a
Vigneau Alice Mrs lndywkr r995 Grace
" Carl H (Kath M) cond h3362 Jordan rd
" Jos (Alice) lndywkr h995 Grace av
Vignes Elves (Dovey) waiter h3007 Stant
Vignolo Antoinette (wid Jos) h1016 Santa av A
" Frank P (Rose M) plmbr 1014 Santa Cla A
" Geo mach r468 Lincoln av A
" Jas mech r1016 Santa Clara av A
" Nich J electn r1016 Santa Clara av A
" Pitrina (wid Jos) h468 Lincoln av A
Vigolo Emil (Bessie) janitor h1055 28th
Vigor Harry (Jennie) janitor h587 29th
Vigre Trygve (Thea) h1009 60th
Viguier Jas L inspr Key System r552 Apg
" John L h552 Apgar
" Jule (Gertie A) h580 27th
Viitala John lab 1177 Delaware B
Vikander Knute E (Signa E) carrier Okl h139 Lake av Pied
Vila Lawrence (Cath) gas sta 4101 Gr 1925 27th
Vilas John T (Sigred) honey Homewives h 2625 19th av
" Ralph A (Vilas) pur agt h962 Sunny rd
" Spiro (Bertha) slsmn h297 Fairmount
Vilen Frank stdt r1804 Grant B
" Olga (wid Oscar) h1804 Grant B
Viliardos Antonio S restr 3546 E 14th h5 15th
Vilickas Adolph battery assmblr r2023 23c
Vilillia J sandermn Loop Lbr & Mill Co Leandro
Villoco Angelo (Mary) pntr h1155 65th
Villa Bros (E E and Jas) props New I Grocery 4228 Telegraph av
" Clara cook 2332 College av B
" Danl r9622 Burr
" Dewey cook h3016 Adeline
" Emil E (Arvilla) (Villa Bros) h2988 wood dr A
" Frank emp Paraffine Cos r47 San Pabl
" Frank restrwkr r723 Washn
" H S auto mech r986 Kains av Albany
" Hotel 3208 E 10th
" Jas (Villa Bros) h430 42d
" Julio lab r1817 52d av
" Nathaniel (Ada) lab h2033 Market
" Nova Apartments 2625 Ivy dr
" Peter (Roma Cafe) 2134 Lincoln av A
" Prospero h1893 5th
" Site & Development Co Lila R Haver 1615 Broadway R1202
" Spencer O (Intha) cook h997 55th
" Y mach r928 Grayson B
Villadsen Anders (Mathilde) eng h1140 av Pied
" Mildred F priv sec Westn States L Co r4440 Brookdale av
" Villis C (Fannie) carp h4440 Brookda
Villain Emile B (Kate E) h442 E 14th
Villalobos Richd (Virginia) wtchmn h10

Desks-Chairs-Safes
Leather Goods

Smith Bros.
470-474 13th Street
Branch: 1742 Broadway
Desks—18th and Telegraph

Oakland Office:
Oakland Bank Building
12th and Broadway
GL encourt 5621

BAY DISTRICT CLAIM SERVICE

LOS ANGELES OFFICE:
CALIFORNIA CLAIM SERVICE
CHARLES C. CHAPMAN BUILDING

San Francisco Office:
Hearst (Examiner) Building
Third and Market
DO uglas 3815

lapando Helen tchr r5439 Miles av
Mary A sten r5439 Miles av
Venceslao (Natalia) tchr Okld Conservatory of Music h5439 Miles av
lanneon Arth porter r1705 Bway
lanneva Albt R (Violet M) clk h1522 Russell B
Frank lab r1724 San Pablo av
Geo uphol h1454 17th
Jesus restr 935 7th
Ramona r1454 17th
lar A F lab Moore DDCo r1171 8th
lard Marin lab r635 Hobart
lareal Santos lab h3466 Helen
llarreal Alberto lab r3454 Helen
Josiah Rev pastor Mission Bauista Mexicana ch r721 Filbert
Nasario (Domitila) lab h1542 34th
Salvalor (Guadalupe) pntr h3454 Helen
Mars Al J firemn Fabiola Hosp
Mary L Mrs slswn r333 San Carlos av Pied
Louis R (Mary L) h333 San Carlos av Pied
Mata Albt (Louise) h921 43d
Frank subformn PG&ECo h567 Martin
Giudo r567 Martin
Louis (Louise) concrete wkr h617 47th
Mavioja D C asmblr Moore DDCo r9622 Burr
Megas Cath S r819 30th
Musto (Isabel) lab h731 4th
Susana (Marie) h756 E 11th
Mela Antone asmblr Young Spring & Wire Corp r San Leandro
Meno Peter fctywkr r1723 23d av
Miette Valentine (Tillie) h1142 Sunny Hills rd
Micana Jesus emp Paraffine Cos r3453 Helen
Milinger Louise tchr Pub Sch r San Francisco
Milman Alfd (Sarah) mining h514 38th
Mirvin O barber 4901½ Telegraph av r656 38th
Mineau Walter W (Luella) corp h6933 Todd
Mov Lui (Patricia) (Station Restaurant) h642 36th
Moorto Frank (Cerese) lab h1420 Magnolia
Mont Robt r3524 Poothill blvd
Maderi Frank lab h1048 45th
Malla Pasquale (Louisa) car clnr h1228 Wood
Mals Albt L (Edna) storekpr h1437 48th av
Massa Frank (Duncan & Vinassa) r1066 Kains av Albany
Mce Evelyn clk r1711 Parker B
Wm A (Ida) h1711 Parker B
Mcent see also Vinzant
Mgnes C (wid F A) r5344 Bway ter
Mnnie Mrs clo prsr r927 Kennedy
Mnthony (May) blksmth h1732 21st av
Mntonio (Mary) lab h1562 34th
Mrth E (Anna L) linemn h978 40th
Mrtty J sten r1507 4th av
Mr chauf r2362 Courtland av
Mr Homer (Edythe L) buyer h1375 Spruce B
Marrier (wid C L) r894 20th
Math Mrs h3729 Woodruff av
Mhas W (Anna E) electn h1356 E 32d
Mharlotte M r3021 Humboldt av
MCENT CLARENCE (Hettie) Mgr Western Union Telegraph Co (Berkeley) h5566 Lawton Av
Mlyde E shingler h2362 Courtland av
Mupont B (Etta) civ eng h424 60th
Mrnest H (Mary R) mach h3021 Humboldt av
Mlorence A mach opr r2625 Pleasant
Mrank r3479 Woodruff av
Mrank A (Alice A) civ eng h1214 98th av
MCENT FREDERIC & CO, Jos E Biallas Mgr, Fiscal Agents Califalo Investment Corp. Investment Securities. Financial Center Bldg, 405 14th, Tel HOlliday 9170 (See left side lines and page 118)
Meo (Bertha) lab r1238 52d av
Meo W mach r3915 Lusk
Mrace L (wid C D) h436 Bellevue av
Muy E (Vena M) linemn h1420 St Charles A
Marry F (Muriel) slsmn h110 La Salle av Pied
Mack h2619 Harrison av A
Mack waiter r2465 Cole
Mck J (Anna) slsmn T L Rosengber r1046 Harvard rd
Mas 636 8th
Mhn H (Lelia) slsmn h729 53d
Mhn J (Georgiana) mech h2536 23d av
Mhn T (Frances) slsmn Pan-American Wall Paper & Paint Co h78 Stanley pl
Mos r1562 34th
Mas (Anna) indywkr h927 Kennedy
Mos mach h7120 Greenly dr
L Mrs tchr r1805 7th av
Mrs slswn r1530 Harrison
Marie L (wid O A) h3915 Lusk
Marvin r1530 Harrison
Mary r110 La Salle av Pied
Maney r2311 7th B
Morman (Agnes M) dept mgr Chas Nelson Co h19 Highland av Pied
Meggy r3025 Gibbons dr A
Mazza mach h2311 7th B

VINCENT
" R C cond Key System r Richmond
" Ralph V stdt r2710 Bancroft way B
" Regina Mrs r2883 Brookdale av
" Ruth Mrs slswn 3021 Humboldt av
" Sophie Mrs h130 E 14th
" Verle D (Marion) h553 Crofton av
" Violet V Mrs r1530 Harrison
" Virginia (wid Chas) r7215 Lockwood
" Walter auto mech r3915 Lusk
" Wendell (Cath) h3025 Gibbons dr A
" Wm (Florence) lbrwkr h2625 Pleasant
" Wm W (Anna E) h2318 Sacto B
Vinci Laurie (Alma) ball player h4527 Shattuck av
" Louisa (wid Leonard) h1410 17th
Vind Anna K student nurse Merritt Hosp
Vindal Lorenzi (Sylvia) lab h1039 71st av
Vindelor Christian A (Maren) carp h2318 Coolidge av
Vine Harry W (Eleanor) h2552 LeConte av B
" Ione stdt r2542 Durant av B
Vineberg Abr (Rachel) pntr h1325 Chestnut
" Hilda r1325 Chestnut
Vinegar L dishwasher r3032 Stanton B
Viner Arth R (Blanch) comptroller Moore DDCo h280 Perkins
" Emma Mrs h1214 Milvia B
" Herbt clk r1526 37th av
" Herbt R (Ida) blksmth h1528 37th av
" Irene A bkpr Sterling Lmbr Co r1214 Milvia B
" Mary E techr Pub Sch r2601 Etna B
Viney Lucretia r1386 9th
Vineyard Alma r Hotel Alameda A
" M Faustin (Dorothy) stdt h3046½ Telegraph av B
" Marguerite tchr Pub Sch h2721 Park blvd
" Merle stdt r1799 Euclid av B
Vineys Stephano (Cath) baker h1109 Oak
Vingo Irene Mrs r2429 7th B
" Lorraine Mrs slswn H C Capwell r2429 7th B
" Michl mach r891 22d
Viniconb Andy (Gertrude) slsmn h2203½ Pacific av A
Vining Ralph T (Hortense R) h3219 Lakeshore av
Vinje David S (Harriett) acct h2144 Spaulding av B
Vinkovich John (Victoria) cbtmkr h1043 Carlton B
" Victoria Mrs cigars 2634 San Pablo av B r1043 Carlton B
Vinlan Marian elev opr 2035 Webster
Vinlove Donald adj mgr Sears Roebuck & Co r317 Portland av
Vinluan Marion waiter r2035 Webster
Vinn John (Victoria) formn Okld Refrigerator & Butchers Supp Co h1043 Carlton B
Vinnicombe Stanley R (Lucia) slsmn h140 Caperton av Pied
" Wm B (Marie) ins inspr h770 Warfield av
Vinson Emery E (Marietta) pntnter h2726 Dwight way B
" Eug M (Virginia P) loans 436 14th R809 h481 Elliot av
" Evelyn H sten Fitzgerald, Abbott & Beardsley r2151 Clinton av A
" Guy E (Vena) groundsmn SPCo h1420 St Charles A
" Homer W carrier Okld PO h5456 Edith
" Jos C Mrs h2151 Clinton av A
" Marietta tchr Cal Sch for the Deaf r2726 Dwight way B
" Ramon lab h1461 7th
" Robt jr h1562 Jackson
" Robt B (Caroline) broker of Travelers Ins Co r492 Staten
" Winfield (Ellen J) slsmn h3831 San Juan
Vinsvold Osborne (Siegrid) eng h6357 Bway ter
Vinter Chas L h7869 Plymouth
" Geo F radio opr h1654 25th av
" Gertrude E (wid W C) r1654 25th av
Vinterini Silvia lab r1322 Cornell av B
Vinther Albt A (Marjorie A) estimator h2915 Linden
" Arth T whsmn r2505 San Pablo
" Betty r2423 Ward B
" Carl J (Edna G) coml artist h2423 Ward B
" Dagmar H sten r1725 9th B
" Jorgen T (Anna) h1725 9th B
" Theo N (Agnes) dept mgr Bkly Motors h1812 Buena av B
Vinze John (Rose) blksmth h1433 92d av
Vinzent Theo (Emma) real est h5867 Ocean View dr
Viol Gus A (Freda) mach h2744 Ritchie
Violich Alma Mrs clk Okld PO r1531 Everett av
" Clifford F (Alma) clk Okld PO h1531 Everett
" Ellen (wid Clifford) h2029 Brush
" Walter D (Cecelia) clk Okld PO h2027 Brush
Viotti Peter jan r1430 40th av
" Vete emp Broadway Theatre r1430 40th av
Virag Alfd (Mary) h478 Stow av

NEAL, STRATFORD & KERR
Successors to EDGAR H. BARBER CO.
STATIONERS PRINTERS ENGRAVERS BOOKBINDERS
422 FIFTEENTH STREET TEL. GLENCOURT 3930 OAKLAND
See Page 177

C. W. MARWEDEL
ESTABLISHED 1872
TOOLS — METALS — SHOP SUPPLIES
Eleventh and Alice Sts. OAKLAND Phone HOlliday 1440

Viramontes Fernando lab r1004 Hearst av B
" Marion clk plygrd dept City of Bkly r1446 5th
" Theo A (Irene) lab h1004 Hearst av B
Virchaux Alcide (Marie) embalmer Grant D Miller h1634 29th av
Virchow Elise Mrs h1142 McKinley av
Virden Beryl (wid Alfd) h1600 Buena av B
" Alfd F clk r3848 Agua Vista
" Virden Packing Co Raymond McDaniel mgr whol meats 300-312 Clay
" Ralph B (Florence) pilot Oakld Airport r Hotel Alameda
Virgil Myrtle (Caldwell-McBurnie) 1800 Park blvd
Virgilio Anthony (Violet R) lab h1115 Filbert
Virgin Clarence A (Antoinette) carp h3505 Penniman av
" Harry chauf East Bay Lbr & Mill Co
" Jas W (Mary) h3550 Lyon av
" John C h1433 56th av
" Marion L chauf r1433 56th av
Virginia Apartments 496 Mandana blvd
" Apartments 2211 Woolsey B
" Jos (Gemilda) chauf h7400 Nev av
Virgino Jos (Ellen) pntr h1516 51st av
Virock Jean lndywkr r718 Brockhurst
Vironda Celestino plstr r311 Haight av A
" Dominick (Theresa) shtmtlwkr h1221 Derby B
" Louis mach appr r1221 Derby B
" Marcella lab r311 Haight av A
Virta Geo clk r2320 Browning B
" Nestor (Alma) cbtmkr h2320 Browning B
Virzi Albt (Josephine) shoe repr 2442 San Pablo av B
" Albt H (Lella) ins solr h7324 Hallday av
" Jas (Pearl) pntr h1614 Blake B
" John pntr r1414 36th av
" Jos clk r1414 36th av
" Julius clk Albt Virzi r2442 San Pablo av B
" Michl (Rosalie) pntr h2405 Sacramento B
Vis Adrian (Eliz H) (National Cone Co) h181 Vernon ter
Vis Cornelius (Cecil) lab h1008 105th av
" John J (Adelaide S) firmn E F Hutton & Co h4154 Broadway
Visalia Chas E bgemn SPCo h2091 California B
" Violet clk Crane Confy r2091 California B
Vischer Hubert slsmn h2439 Webster B
Viscia Eug J (Mamie) electn h627 41st
" Eug P clk r627 41st
" Francis C (Ella A) div supt GWPCo h550 Glen View av
Visconte Edw glove ctr Busby Glove Co r San Francisco
Viscovich Antone r930 Wood
" Antone (Rosie) lab h1724 11th
" Frances waiter r930 Wood
" Kath cash Capwell, Sullivan & Furth r1724 11th
" Lucy clk r1724 11th
" Magdalene H J M (wid Antone) r1110 28th
" Mandalay Mrs h930 Wood
" Peter A (Lucy) lab h1103 Willow
Visek Frank (Frieda) cbtmkr h2326 Browning B
Visentine Armenico (Josephine) h921 37th
Visher E A Mrs r1445 Harrison
" Julia S (wid John) r1522 Walnut B
Vishnek Meyer L (Annie) ins agt 436 14th R612 h676 Alma av
" Morris (Esther) clo clnr 1906 Encinal av A h2025 14th av
Viskovich Jos lab r1806 7th
Vismara Mario (Nina) clk h950 36th
Vispach Geo (Mary) h1437 E 34th
" Geo jr r1437 E 34th
" Richd r1437 E 34th
Visputkin Alex (Pauline) lab h1144 Addison B
Viss Nicholas C (Tracy P) clk h1139 Pacific av A
Visselre J lndywkr r645 63d
Visser Adrian restr 1700 San Pablo av r1824 West
" Anthony mariner r1116 Buena Vista av A
" Cornelius (Petronella) bldg servmn PT&TCo h1116 Buena Vista av A
Visso John (Mamie) lab h728 Adeline
Vista Grande Apartments 220 Grand av
" Grande Apartments 624 Brooklynav
Vistica John B (Merriam) mldr h2212 Jefferson blvd B
" Grande Apartments 624 Brooklyn av
Visuex Herbt L clk r1501 Bush
Visutte Peter jan Parkway Theatre
Vitaich Gregory (Bertha) cigars h1214 4th av
Vitakis Gus (Georgia) (Vitakis & Costos) r Hayward
" & Costos (Gus Vitakis, Geo Costos) gro 9319 E 14th
Vital Anthony (Jennie) springmkr h1163 58th av
" Frank chauf r1554 80th av
" Frank R (Victoria) millmn h1554 80th av
" Jesse (Mary) lab h909 23d av
" Jos (Marie I) lbrmn h909 23d av
" Manuel (Mary) millmn h1443 72d av

VITAL
" Victor (Marie) h2754 E 7th
Vitale Aug (Frances) lab h2223 Byron B
" Benj whsmn r2223 Byron B
" Ernest P lab r334 Howard av Pied
" Filomena (wid Louis) clk h1205a Lincoln av
" Fred (Louise) chauf h334 Howard av Pied
" Giovanni (Salvatore) shoe repr 1733 6th B
" Saml (Emma) clk h1068 Aileen
Vitali Carlo (Antoinette) marble wkr h886 52d
Vitaphone Theatre mot pict J N Nasser mg 1320 Broadway
Vitelle Mae nurse Highland Hosp
Vites Edw h3528 Wilson av
Vito Jas (Florence) h976 45th
Vitolo Antonio (Mary) atdt Highland Hosp h44 Linden
Vitt Alfd W stdt h1810 Euclid av B
" Edw F (Adalene) cigars h559 59th
" John J slsmn r5421 Lawton av
" Jos W (Rita) cigars r6415 Colby
" Lawrence J slsmn r5421 Lawton av
" Oscar J (Irene) h630 E 21st
" Wm J (Eva C) h5421 Lawton av
Vittore Angelo cannerywkr r1086 41st
Vittori Primo mech r1086 41st
Vivaldo Louis (Bernardine) meats 1580 7th 1473 9th
Viveiros Lydia A clk r4251 Masterson
Viverous Jos lab r1942 E 23d
Vivian Calthea tchr Calif Sch of Arts and Crafts Inc r Hotel Claremont B
" Crosley D (Elise A) (Oakland Elec Shop) h8 Alma av
" Georgett stdt r2347 Prospect B
" Roy E (Jean) sign erector Elec Products Co h1848 103d av
" Victor (Helen A) formn Pac Engineering r5739 Shafter av
" Wm D (Mary) mach h5933 Hayes
Viviana Salvadore (Florence) storekpr Nat Metal Prod h2800 Acton B
Viviani Antonio (Isabel) lab h9624 E
" Ermido (Sabatina) h1258 92d av
Vivirous Jos V (Hilda) lab h1942 E 23d
Vivit Biato lab r479a 34th
" Manuel kitchen hlpr r3226 Elm
" Manuel lab r479a 34th
Vize Chas H cook r724 E 20th
Vizelich Anita (wid S E) h936 3d
Vizzard Mary h1321 Filbert
" Robt (Mary) ironmldr h1234 75th av
Vizzetti V gdnr r2108 6th B
Vlabovich Alozia mach h1774 5th
Vlach Rebecca J (wid Frank) r1625 Filbert
Vlachey Geo restr 2493 Telegraph av B
Vladyka Vernon H (Grace) steelwkr h1624 M via B
Vlahos Theo (Phoebe) clk h1517 E 33d
Vlahovich Alozij blrmkr r1774 5th
" Antun (Nike) h1774 5th
Vlamis Geo D (Rose) restr 5726 San Pablo h1649 Stanford av
Vlasich Louis deckhd r921 Kirkham
Vlerick Aug (Mary) carp h2101 Montana
Vlodek John B (Bessie) (Vlodek & Clark) hls Irving av
" & Clark (J B Vlodek R L Clark) billiards 3315 E 14th
Vlught Anna tel opr r2939 Adeline
" Leonard B (Cleo) bakery 3141 San Pablo av
" Wm J (Jennie) carp h2939 Adeline
Vock Chas C prsmn r3731 Coolidge av
Vockel Chas F msngr Bank of Italy r2514 6 av
" Fred C (Lucy L) h2514 61st av
" Max E (Hedwig) timekpr Pac Coast Eng h666 Jean
" Paul T r2514 61st av
Vocovich John (Mary) lab h1014 Pine
Vodopich Anna (wid Antone) h1551 8th
" Kath L clk r1551 8th
" Thos C clk r1551 8th
Vodvarka John (Gertrude) police Pied PD h Moraga av Pied
Voegel Anna B (wid Arch) r1134 Adeline
Voegelin Chas F h1134 Euclid av B
Voegt Marie h1424 Barrows rd
Voegtly Wm N (Voegtly & White) r San Francisco
" & White (W N Voegtly H A White) mdse ft of 14th
Voelker see also Volker
" Albt slsmn Martin-Parry Corp r San Francisco
Voerckel Clarence S (Eunice) chf clk Key System 1571 77th av
" Irving autowkr r1537 Delaware B
" Moritz (Josephine) estimator h1537 Delaware B
Voerg Gertrude Mrs h1039 Centini av
Voets Gustave pntr h840 56th
Voetsch Fred clk r7000 Orral
Vog Halle mach r2260 Santa Clara av A
Vogal Lillian M r444 Lee

G. W. APPLETON

PRESCRIPTION DRUGGIST

MEDICINES OF QUALITY—SICK ROOM SUPPLIES

1900 Franklin Street **OAKLAND** **Tel. LA keside 5632**

ogel Agnes Mrs r2144 Lincoln av A
Alan D clk r1519 Lafayette A
Arnold T (Lena E) slsmn h1627 82d av
Arth B (Elsie M) chauf h1537 22d av
Bernard J (Ruth M) slsmn h720 Rosal av
Carl h2146 35th av
Carlos E (Louise) h766 Mandana blvd
Chas engraver MW&Co r2304 Fruitvale av
Chas J engr h2304 Fruitvale av
E A h1454 36th av
Elmer A (Mamie) autowkr r3741 Telegraph av
Ethel wrapper r3001 Madeline
Fred (Eliz) meat ctr h3046 Wheeler B
Fred A (M Ellen) h1713 Madera B
Fred A jr r1713 Madera B
Fredk plmbr r2361 E 22d
G Adolphe (Florence D) h1519 Lafayette A
Geo A (Marjory) meat ctr h3638 Redding
Harry H (Enid L) h1070 55th
Herman h2469 62d av
Inez R musician r1713 Madera B
Jacob (Phillemno) auto repr h2361 E 22d
John (Bessie) h63 11th
John W (Roberta) h1201 Curtis B
Jos W lab r69 11th
Lillian slswn J O Edy r444 Lee
Lorraine factywkr r1070 55th
Louis (Mary) meat ctr h2403 21st av
Louis R (Ethel) plstr h3001 Madeline
M Agnes (wid Antone) h2225 Pacific av
Margt A r1519 Lafayette A
Roberta alteration hd r1201 Curtis B
Rolla R (Marguerite) slsmn F M Ferguson Co Inc h415 Santa Clara av A
Wilhelmina bkpr r546 42d
Wm G (Grace) clk h662 57th
Wm H (Louise) slsmn h2429 Webb av A
ngeli John J acct h1718 Marin av B
ngelman Alfd R (Eliz) dentist 1108 Stanford av h734 Contra Costa av
Chas A (Cath) h1331 Filbert
Fannie M (wid Henry) h2476 Hilgard av B
Geo J (Madge) pntr h72 Portsmouth rd Pied
John G (Gladys) h540 Alcatraz av
Lilian dental hygienist Chas Sweet r1041 53d
ngelsang Fred A (Anita) crew capt PG&ECo h4217 West
nges Karl W (Belle) coremkr h3728 Woodruff av
ngle Rollo h415 Santa Clara av A
ngler Margt h531 Union
Margt A (wid J F) h1428 Bonita av B
Raymond G (Ellen V) plmbr h1839 Channing way B
nglesong Clyde C (Harriet) (Western Die-Casting Co) h752 55th
Eudora nurse 46 Sotelo av Pied
Geo E (Anna M) h403 Perkins
Marie S (wid Earl) h215 Greenbank av Pied
ngliotti Ronald slsmn David Markovits r330 45th
Rose Mrs clo prsr h330 45th
gt see also Vaught, Voight and Voigt
Adolph (Marguerite) yeast mkr h3770 38th av
Albt J (Lucile) police OPD h2836 Moutana
Anton G (Nellie) yeast mkr h2007 E 17th
Carl J tchr U of C r2476 Hilgard av B
Cath Mrs r816 37th
Chas r5325 Grove
Chas W lab r201 Washington
Clara (wid H F) r1144 E 33d
D Angus (Irma) slsmn h1144 E 33d
Edw A (Alma) lndy rtemn h4108 Allendale av
Edwin V (Lola E) clk h2540 Havenscourt blvd
Geo hlpr Golden Krust Baking Co
Geo N r1613 San Pablo av B
Herbt M storekpr Key System r2250 64th av
Irma H Mrs r684 Longridge rd
Louis A h5320 Belvedere
Irma Louise stdt nurse Samuel Merritt Hosp
Lola R bkpr H R Welsh r2540 Havenscourt blvd
Margt dom 874 Trestle Glen rd
Martin F (Nellie C) plmbr h3773 Manila av
gtsberger Alfd H meat ctr r1914 9th av
Jacob (Eliz) formn Fisher Body Co h1914 9th av
gue Apartments (C O Pendleton) 5865 Marshall
Pin Co Edw Veitch mgr 829 Harrison
hs Jos (Ora) jan h542 Hobart
htz Emil (Flora E) mach h3160 Wisconsin
ice Eva L (wid L D) h550 33d
Wesley A clk r1311 Pacific av A
ight Geo (Pearl) millhd h5423 Ruth av
Geo F lawyer 623 18th
Nora H (wid Herman) h166 John
Wm (Ella) mach Moore D D Co h2738 Wallace
ight see also Vaught, Vogt and Voight
Ernest C r1933 11th av
Frank (Adele) (Hotel Gibson) h1020 Clay
Frank H (Florence) slsmn K E Cuthridge h4405 Piedmont av
Fred W (Minna) wtchmn h1933 11th av
Geo cabtmkr r5423 Ruth av

VOIGT
" Minnie B r1933 11th av
" Nellie Mrs r3146 King B
" Wm T cigars 4401 Piedmont av r166 John
" Wm restr wkr r3601 Telegraph av
Volles Jesse C collr h367 24th
" Wm H (Jane L) h1305 Adeline
Volsinet Julian E mgr Hoffman Heater Co h1421 3d av
Vojvoda Antonio (Kath) restr 1784 7th h1813 Shorey
" Nicholas walter r1813 Shorey
Vokac R cabtmkr Parker-Regan Corp r San Leandro
Vokum J W Miss r2501 Haste B
" Jos F (Rose E) h119 Wildwood av Pied
" Rudolph W slsmn r119 Wildwood av Pied
Vola Dominick (Minnie) lndymn h1079 66th
Voland Chas J (Gertrude M) sta supt Oakld PO h2725 26th av
" Ernest clk r1601 Trestle Glen rd
Volasha Alphonse mtrmn Key System 1632 92d av
Volberding Merle waiter Donas & Voutis
Volberg Fred L (Julia) slsmn Jackson Furn Co r3800 Grand av
Volbrecht Alvina h2648 34th av
" Martha r2648 34th av
Volbusch Eleanor emp Contra Costa Lndy
Volckers Ada Mrs soft drinks 2800 Mountain blvd
" Fredk music tchr r1620 24th av
" Herbt electn r2800 Mountain blvd
Vold Melvin T (Alma) tilestr h2512 66th av
Volby Laurs (Anna) mach h2667 109th av
Volk Edmund (Leone C) eng h774 13th
" Ernest h270 21st
" Hannah Mrs dom 5905 Claremont av
Volkel Marie maid 34 Oak Ridge rd B
Volker Carl F (Mildred) slsmn Dodge-Sweeney & Co h792 Mandana blvd
" Helen tchr Pub Sch r1569 Jackson
" Henry (Maria) lab h1024 36th av
" Henry mech r2129 24th av
" Marie (wid Henry) h466 36th
" Marie H bkbndr r1024 36th av
" May r466 36th
" Wm & Co R I Matthieson mgr window shades 136 14th
Volkers Aug E (Eliz K) cook h3145 Telegraph av
Volkert Caroline L clk r555 Colusa av B
" Eliz (wid Chas) h555 Colusa av B
Volkman Fred h1292 78th av
" Fred E (Lillian) stmftr h2647 Humboldt av
" Harold C carrier Oakld PO r2647 Humboldt av
" Herman E (Mabel) auto repr 4216 Bway h4217 Terrace
" Mildred tel opr r2647 Humboldt av
" Wm lab r515 Oak
Volkmann Elmer A (Martha L) cbtmkr h2439 66th av
" Florence E r3039 Fruitvale av
" Geo custodian Fremont High Sch r3039 Fruitvale av
" Geo W (Gladys) h15 Muir av Pied
" Kenneth R clk r3039 Fruitvale av
" O Geo (Edyth) h3039 Fruitvale av
" Wm E waiter (Hazel) h1244 78th av
Volkmar Arth C (Marjorie) eng h570 Crofton av Pied
" Geo lab r710 Harrison
" Nellie (wid G R) r570 Crofton av Pied
Volkoff Nicholas h2417 McGee av B
Vollbrecht Herbt (Hazel) barber h2300 63d av
Volle Antonio real est r801 San Antonio av A
" Edw L serv sta opr r801 San Antonio av A
" G Bacci (Asunda) h801 San Antonio av A
" Mareo lab r801 San Antonio av A
Vollheim Eliz Mrs mgr Aldla Apts r773 9th
" Ernst mach h773 9th
Vollmar Bertha T h875 Cedar A
" Jas H (Ruth) drftsmn Miller & Warnecke h389 62d
" Ralph C chemist r1183 Regent A
" Wm A (Eliz J) h1183 Regent A
VOLLMER AUGUST (Millicent). Chief of Police of City of Berkeley, h1813 Francisco B
" Bertha G r838 55th
" Chas (Nettie) mach h335 Market
" Edw (Mabel) foremn Bkly Bd Pub Wks h1713 Cedar B
" Edw V elec eng r533 Boulevard way Pied
" Fred V (Edith R) h533 Boulevard way Pied
" Geo H (Margt) tmstr Oakld St Dept h1951 9th av
" Henry W phys 1624 Franklin R307 r St Helena
" John (Norma) h1715 Encinal av A
" John H (Jessie) lab h1217 Kains av B
" Mary E (wid Edw) h838 55th
" Paul (Frances) h2425 Durant av
" Wm A stdt r533 Boulevard way Pied
Volovick Dora (wid Nicholas) h728 6th

The Marion Madsen School For Secretaries

An Exclusive BUSINESS TRAINING SCHOOL for GIRLS and YOUNG WOMEN

532 SIXTEENTH STREET

Tel. HO lliday 6340

Judicious Advertising

CREATES A New Business

REVIVES A Dull Business

ENLARGES An Old Business

RESCUES A Lost Business

PRESERVES A Large Business

SECURES Success in Any Business

SAVES A Failing Business

ENABLES You to Pay Your Taxes

Directory Advertising Brings Satisfactory Results

FIREMAN'S FUND INSURANCE COMPANY
HEAD OFFICE, SAN FRANCISCO
Fire, Marine and Automobile Insurance ✓ ✓ Oakland Office ✓ 317 Central Bank Building ✓ Telephone GL encourt 7840

REAL ESTATE W. P. AUSTIN LOANS INSURANCE

AUSTIN REALTY CO.

"Complete Real Estate Service"

18th and Jefferson Sts. (See page 167) Oakland

REAL ESTATE W. P. AUSTIN LOANS INSURANCE

Volpatti Lydia cookie wrapper r3312 E 22d
" Peter baker's hlpr r3312 E 22d
Volpe Alex (Josie) billiards h1230 28th
" John (Jennie) lab h1644 Kains av B
" Marietta bkpr r1000 63d
" Raffaele (Mary) (Caponio & Volpe) 1000 63d
Volpi Aridante (Georgia) lab h1484 5th
" Henry (Bessie) chauf h743 8th
" Jos (Rose) h1472 5th
" Ralph mach r1472 5th
Volpone Lorenzo (Louise) scavanger h2525 Adeline
Volquardsen Engelina Mrs r2827 Myrtle
" Evelyn F sten r285 29th
" Evelyn T (wid Wm) h285 29th
" Wilhelmina sten City Atty r285 29eh
Voltaire Jos h571 21st
" Sichem Mrs h790 19th
Volte Alex clk r1230 28th
Volterza Evaseo emp Paraffine Cos r975 Kains av Albany
Voltz Fred (Hannah) h1033 62d
VOLUNTEERS OF AMERICA, Major Bruce Holmes in Command, Genl Offices 467 6th, Industrial and Relief Dept 477 6th, Mission Hall 466 6th, Tel GLencourt 3977
Voluntine Edwin E (Kath) clk h2235 108th av
" John inspr USL Battery Corp r2235 108th av
" Kate (wid J C) r2235 108th av
Volz Chas trainer Assoc Stdts U of C r Walnut Creek
" Edna elev opr r9235 Hillside
" Eliz (wid Peter) r2501 65th av
" Florence E pkr r6147 Ocean View blvd
" Gustave A (Winifrede) furn pkr h4213 Suter
" Herman F (Elsie J) waiter h918 Central av A
" Roy W (Edna) h9235 Hillside
Von Caroline E Mrs h1529 Webster
Von Adelman Henry cbtmkr r574 Williams
Von Adelund Alexis (Ida E) cash h540 E 10th
von Adelung Arch B (Nell) bkpr h2726 Dwight way B
" Edw (Mary) phys h407 29th
" Edw B (Cath) pres Berkeley Motors Inc h51 Domingo B
Von Ah Frank P (Maude) slsmn Willard Storage Battery Co h1629 Wood A
Vonah Marie sten r2925 Lincoln av A
von Ah Peter (Melanie) h1901 64th av
Vonah Thaddeus (Marie) h2925 Lincoln av A
" Thaddeus jr slsmn r2925 Lincoln av A
von Ahnben Emma r1161b Park av A
" Wilhelmina (wid J H) h1161b Park av A
Von Allmen Ernest P exec sec Ala Co Tuberculosis Assn h1640 Euclid av B
" M tchr Pub Sch r1640 Euclid av B
Von Aspern Peter (Helen) shtmtlwkr h4520 Fleming av
Von Ballester Aug A h1933 Montana
Von Berchem Eduard Baron vice-consul German Consulate (SF) r2900 Garber B
Von Berckefeldt Bodo stockmn MW&Co r624 Haight A
Von Bergen Fred H (Lena) lab h1538 Court A
Von Boden Albt r1774 Atlantic
" Wilmer h1774 Atlantic
Von Campen R S h2823 7th B
Von der Embse Henry B wtchmn r720 High
Von der Heide Henry (Georgie) gro 2931 Magnolia
Vonder Heide Mavis A Mrs h3740 38th av
" Richd pipeftr r348 35th
Von-der-Hellen Don G stdt r2627 Ridge rd B
von der Hellen Geo B slsmn Steel Tank & Pipe Co r1100 4th B
Von der Lippe Paul (Ruth H) eng h1419 Spruce B
Von Dessenneck Bertha stdt r1912 Sacto B
" Emil (Signe) mach h1912 Sacto B
" Emil S stdt r1912 Sacto B
Vonecker John H jr (Valora A) slsmn h2667 Havenscourt blvd
von Edelkrantz Wm L (Karen) psychycoanalyst 2157 Clinton av A
Von Egert Valda clk h136 Sheridan rd
Von Eschen Marie Mrs stdt h2428 Bancroft way B
Von Essen Carl O (Kerstin) chancellor h20 Nace Pied
Von Falkenstein Carolyn Mrs real est 360 12th h1529 Webster
vonFalkenstein Doris statistician Byron Jackson Pump Co r7 San Mateo rd B
Vonfelt Paul jr (Gladys) litho h1415 Addison B
Von Glahn Aug slsmn New Method Lndy Co r San Leandro
" Emma (Master Clnrs & Dyers) r524 13th
Von Grey John (Cath) coremkr h1443 80th av
von Gunten Claire acct r811 Arlington av
" Ella (wid S A) h811 Arlington av
" Herman (Annie) v-pres Hardwood Floor Co h1920 Auseon av
" Wayne D pres Hardwood Floor Co Inc r811 Arlington av
Von Haagsmar Emil F (Kath) floormn W Cavalier & Co h5514 Brookdale av
Von Hacht D Paul clk r2261 Hopkins
" H Theo (Mary) bottlers supp 3516 Fruitvale av h2261 Hopkins
" Karl (Margt) slsmn h2311 Edwards B
" Maria (wid Henry) r2311 Edwards B
" Paul clk A J Fleisl 2261 Hopkins
Von Haven Dora r769 McKinley av
" Edw H clk h769 McKinley av
Von Hartwig Carl (Louise) h1745 High
Von Heideken S mach r5526 San Pablo av
Von Helms Emily C Mrs r2132 7th av
" Wallace C artist h2132 7th av
" Wm mldr r1930 Vicksburg av
Von Hirsch Sementi J phys h2614 West
Von Hornlein Lionel stdt r2335 Piedmont av
Von Husen Harry J (Margt) pntr h577 32d
" John H stdt r1755 Le Roy av B
Vonic Martin weaver r4313 Essex
Vonich Jack with Phila Quartz Co r4313 Ess
Vonier Chester W (Esther) editor h1633 Trest Glen rd
Vonitz John r641 22d
Von Kanel Antonio (Romanjna) nursery 38 Redwood rd
Von Karstadt June mgr Victoria Hotel r24 San Pablo av
Von Konski C (Harry) electn h6909 Fresno
" Vernon r6909 Fresno
Von M-Zesch Eliza (wid L D) h566 33d
Vonnegut Alfd (Mauth) clk h2036 36th av
" Alvina bkpr r2036 36th av
" Jeanette magnavox asmbir r2036 36th av
von Neumayer Chas D (Mirah) tchr U of h2836 Garber B
Von Nieda H H mtrmn Key System r Richmo
Von Olen Matilda (wid Jos) h3007 Galindo
Von Olinda E slsmn Pollard Seagrave Co
Von Osten Tekla stdt r260 Panoramic way
Von Sahr Cora (wid L A) r3006 Madeline
Von Salzen Hammond h ark-on-estuary W Ala A
" John (Evelyn) (Von Salzen & Hysom) h2 10th av
" & Hysom (J Von Salzen G W Hysom) a reprs 2550 E 12th
von Schaaffhausen Reimar h2815 Kelsey B
Von Schmidt (Alexia W) cigars r3006 Sa Clara av A
" Edw A (Bernardine) acct h2705 Washn A
" Roland (Eliz) acct h1028 Pearl A
Von Schoen Jessie D Mrs r1378 Hopkins ct
von Schuckmann Norman (Flora C) distribu S F Examiner h53 Palrmount av
Von Sicherer Jas (Emily) mtrmn h457 63d
" John (Belva) formn h2906 Fillmore A
Von Staden Diedrich (Cath) porter h1250 5 av
" John H (Elsie M) plmbr r1430 Morton A
Von Tagen Chas J r1240 Sherman A
" Chas W (Marie) h1240 Sherman A
" Florence bkpr r1406 Delaware
" Kath r1240 Sherman A
" Vera clk Bank of Italy r1260 Hawthorne
Von Ting Muriel clk r4180 Oakland
Von Wronsky Arth int dec h5902 Trevor
" Harry r5902 Trenor
Voogt Harriett P (wid G W) r1205 Lafayette
Voorhees Cath V sten r3403 Adeline
" Earl R (Ruby) (Voorhees & Maschio) h 35th
" Edw F pntr h1524 Jackson
" Eliza (wid Eug) r1524 Jackson
" Elma H tchr r366 35th
" Eug playground dir Bkly Pub Schs r2 Warring B
" Eug stdt r5253 Shafter av
" Fred D (Nellie) arctnt h1829 West
" Fred W (Gertrude) (College Ave Gara h5161 Coronado av
" Fredk T (Landon T) agt h809 E 28th
" Jas A clk r809 E 28th
" John A (Margt) gro 3401 Adeline h3403
" John R meat ctr r3401 Adeline
" John V adj PG&ECo r5161 Coronado av
" Kathryn clk r3403 Adeline
" Kath M Mrs h809 E 28th
" Martha A (wid W C) h468 60th
" Richd stdt r5253 Shafter av
" Vivian stdt r1345 Arch B
" Walter P (Antoinette) auto trmr h Shafter av
" Walter S h5521 Golden Gate av
" Wesley r5161 Coronado av
" & Maschio (E R Voorhees, Chas Maschio) fixtures 4121 Bway
Voorheis Anna W (wid C S) r3703 Carrin
" Gilbert M (Kath) slsmn PG&ECo r949 E
" Harriet E (wid E C) h472 35th
" Isaac W (Clemmie E) h1863 Catalina av
" Martha J (wid Frank) h949 E 14th
Voorhies Cyrus P (Winifrel) seed grower Manor dr Pied
" Edwin C tchr U of C r2615 Shasta rd 1

BREUNER'S

"EVERYTHING FOR YOUR HOME"

Clay at 15th OAKLAND HI ghgate 0400

ORHIES
Graydon D r43 Manor dr Pied
orhis W W sec Concealo Fixture Co r2516 Derby B
ortmeyer Wm B (Bertha) mstr mariner h3900 Ardley av
re G Harry (Aletha) drftsmn h2057 87th av
ida Mrs r2233 7th av
Marian tchr Pub Sch r2233 7th av
Wm A drftsmn r5408 Lawton av
renkamp Rudolph sta eng r527 Alcatraz av
rheis Arth M (Ruby E) msngr h3315 Adeline B
Chas R prin Horace Mann Sch r4335 Edgewood av
Elver (Leta) tchr Pub Sch h6103 Harwood av
Philip (Kath) eng h1203 Regent A
rhies Jack H baker r3507 14th av
ris Geo D (Jean) linemn h110 Maitland dr Bay Farm Island A
rnbrock Harry H h5263 College av
rnholt Chas (Ann) ins h768 Arlington av B
rous Jos H (Izeta M) acct h726 Central av A
rphal Jessie Mrs h125 E 15th
rpi Giuseppe lab r1477 3d
rreiter Vernon H (Violet) h6973 Simson
rse Frank B (Mary) clk h2520 Buena Vista av A
rus J H h726 Central av A
rbrink Richd (Ellen) (Berkeley Patterns Works) h1733 Vine B
sburg Etta (wid H D) r634 Merrimac
rving D auto mech r634 Merrimac
sburgh Abbie T slswn F J Patricio r3558 Galindo
Madge E nurse 3558 Galindo
ie Harold H slsmn D A Davinl r684 16th
Helen H Mrs h2301 Howe B
Maude (wid F V) h690 56th
igerchian Robt H tailor 602 12th r San Francisco
sper Ellen nurse r1227 Ashmount av
rnest E (Helene) v-prin Oakland High Sch h4760 El Centro av
ks Asmus P mtrmn Key System h1214 97th av
Bertha (wid O C) h593 Merrimac
Bertrand (Helene) h3026 57th av
dw A (Minnie T) clk Ry M S h670 66th
acob (Katie) h2344 25th av
Olga F dom 3768 Shafter av
eter mtrmn h1214 97th
teginald C (Edith) h1814 Central av A
tene lab r1923 Harrington av
Vm J sec-treas Prudential Realty & Finance Co h1414 15th av
Vm J slsmn r1414 15th av
z Rich (A M Rich) jwlrs 471 13th
sbeck Mabel clk r727 40th Richmond
Vm slsmn Dodge-Sweeney & Co r1801 Vine B
Vsbrinck Oscar (Hulda) furrier h5256 Shafter av
Vsbrink Johanna h2129 9th B
Walter ptrnmkr r2129 9th
Vskuehler Jos H drftsmn Fageol Motors Co r San Leandro
Vinkle E Mrs r Hotel Oakland
Vaw Della tchr Pub Sch r1586a Vista
Cersey G (Claudie M) chauf h1709 6th B
heo B (Daisy) fcty wkr h533 59th
Ve Harrison F (Louise) welder PG&ECo h5420 Boyd av
Veller Fred (Josie) h1912 Grant B
Vta Frank cook r363 Filbert
Vto Angelo (Della) cigars h2551 Havenscourt blvd
antonio driller h359 Filbert
rank (Emma) cook h363 Filbert
as chauf Union Mach Wks r847 Chestnut
alo lab h847 Chestnut
ichl r355 Filbert
cher Gladys sten L L Sherman
Ves Ted restrwkr r1556 Bway
Vtis Theo A (Donas & Voutis) r1556 Bway
Viel Jas C (Helen) paper ctr h3016 Bateman B
Vles A S with Phila Quartz Co r2059 Market
uy W clk r2251 83d av
aac N (Inez) h2251 83d av
Vilma M clk r2251 83d av
Ver Gertrude H (wid E O) r2220 41st av
Vargt G (wid L E) h807 Santa Ray av
Vle Francis B (Isabel) mach h2102 Harrington av
illmore musician r5517 Harvey
Vson Chas C (Ethel) bldg contr h1029 Excelsior av
Vjosh Kate emp Contra Costa Lndy
Vng Marion mach opr r5468 Locksley av
Vnges Matthew (Eliz) formn Rola Radio Co h3805 West
Vnich Eliz fctywkr r3805 West
Vnjosh Andw (Kath) h1119 Center
Vnkovich John lab r1203 Wood
Vo Michl mach opr r1716 Campbell

Vredenberg Lee D (Grace) mtrmn Key System 1616 Fairview av B
Vretos Steph restr 2520 Shattuck av B r2715 Channing way B
Vrettos Galatia A bkr r202 Mather
" Luther P printer r202 Mather
" Pauline T (wid Photis) h202 Mather
Vrmeer Jach H (Blanche) slsmn Tuttle Cheese Co Inc h839 Key Route blvd Albany
Vr Meer Robt A serv sta opr Van Fleet & Durkee res Bkly
Vrolyk John R (Jessie F) prsmn Post-Enquirer h4120 Greenwood
Vrooman Eug (Carrie) clk h2501 Wallace
" Frank W (Naomi) mech eng h1337 104th av
" Leo mgr r2736 Russell B
Vucinich Steven (Anna) lab h1728 Auseon av
Vuck John (Mary F) drill press opr h1630 Filbert
Vuckman Antone lab r420 Wood
Vucovich Jacob G (Kath) restr h488 Clifton
" Smilia sten 488 Clifton
Vucovitch Nich h4201 Rettig av
Vue du Lac Apartments 304 Foothill blvd
Vuinac Vlaho barber r1424 11th
Vujovich Steven B (Anna C) cook h3033 35th av
Vukarel Frank J (Ollie R) baker h1629 46th av
Vukas Anna clk r5921 San Pablo av
" Anton lab h5921 San Pablo av
" Mary bkpr Pac Bond & Mtg Co r5921 San Pablo av
Vukasinovich John P (Natalie) (Peerless Coffee Co h3300 Birdsall av
" Nich (Millie) cond h968 43d
Vukman Antone (Vita) h420 Wood
" Elio (Kate) lab h381 Willow
" John (Annie) h1729 13th
Vukonick (Cath) waiter r1614 Webster
" Christine cash r1614 Webster
Vukovich Guro waiter Market Restr r703 Fallon
Vuksinovich Nick cond Key System r968 43d
Vukusich trucker r1793 5th
" Marko blrmkr h1793 5th
Vulich Frank lab h320 Chester
Vultee Frances I (wid Chas G) r3720 Telegraph av
Vuori Adolph cash Equitable Life Ins Co r2216a Durant av B
Vurek A lithog r1921 26th av
Vuria Teresa labeler Clorox Chem Co r San Lorenzo
Waag Ralph B (Hertha) police OPD h861 46th
Waage John P pilot Okld Airport r315 Golden rd
" Ole K clk r2100 69th av
" Ole M (Eline) carp h2100 69th av
Waaland Andw clk r2050 11th av
" Chester lab r908 Hearst av B
" Geo L (Gloria) clk h800 Aileen
" Inga (wid A O) h3925 Allendale av
" Otto A (Frances A) mldr h2050 11th av
" Roy M drftsmn Oliver United Filter Co r1530 Blake B
" Saml h909 Hearst av B
" Sherman auto mech r908 Hearst av B
Waalkes Ralph W (Leora) driver h4164 Redding
Waas see also Wass
" Allen H (Leonore S) (Calif Hdw Co) h5447 Manila av
" Clara M r5447 Manila av
Waberly Roy auto trimr r2856 Fruitvale av
Wachob Wallace (Florence) slsmn h74 El Camino Real B
" Wm stdt r74 El Camino Real B
Wacholder Myron h2714 Durant av B
WACHS BROS (Harold and Lionel Wachs), Real Estate, Loans and Insurance, 7th Floor Oakland Bank Bldg, 1212 Broadway, Tel GLencourt 9650
" Harold (Annie S) (Wachs Bros) h881 Paramount rd
" Leighton H r881 Paramount rd
" Lionel (Wachs Bros) h14 Muir av Pied
Wachsman Anna r1016 47th
" David radios 338 E 18th h1016 48th
" Moses mgr M Friedman & Co r1016 47th
" Saml slsmn h1016 47th
Wachsmann Jos G supt The Venus r1450 Alice
Wachter A tchr U of C r1525 Spruce B
" Alex R (Clara) h2218 McGee av B
" Carl (Betty) clk h1947 Ashby B
" Edw A stdt r2333 College av B
" John O (Louise A) slsmn h2704 13th av
Wacker Oscar (Helen) lab h2911 San Jose av A
" Oscar jr clk r2911 San Jose av A
Wackler Giralda tchr Pub Sch r3941 Wilda av
" Kath tchr Pub Sch h3941 Wilda av
Waco Thos restr 2020 San Pablo av B r1040 University av B
Waddell see also Wardell
" Adele C (wid R P) r5843 Buena Vista av
" Albt G (Winnie D) v-pres Jas Houlihan Inc h863 McKinley av

Drink

WILKINSON SPRING WATER

ONLY WATER IN EAST BAY BOTTLED

DAILY AT THE SPRING

Telephone AN dover 4146

Judicious Advertising

CREATES A New Business

REVIVES A Dull Business

ENLARGES An Old Business

RESCUES A Lost Business

PRESERVES A Large Business

SECURES Success in Any Business

SAVES A Failing Business

ENABLES You to Pay Your Taxes

()

Directory Advertising Brings Satisfactory Results

COLONIAL CAFETERIA

FRANKLIN AT 15TH STREET

Established 1909 — *Best of Foods* — Tel. LA keside 180

BENSON S. BULLIS, D.C., PH.C.
CHIROPRACTOR

HAYWARD OFFICE:
448 Castro St.
Monday, Wednesday, Friday
Tel. Hayward 143

OAKLAND OFFICE:
5620 Telegraph Ave.
Tuesday, Thursday, Saturday
Tel. OLympic 8451

See Page 129

POLK'S BANKERS' Encyclopedia

CONTAINS A FULL AND COMPLETE LIST OF

Banks
Bankers
Trust Companies
Savings Banks
in the United States and Canada

ALSO OTHER VALUABLE DATA CONCERNING BANKS

Price $15

Polk's Bankers Encyclopedia Co.
Publishers
431 Howard Street
Detroit
524 Broadway
New York

WADDELL
" Alex W (Pearl) baker h1992 Emerson B
" Arch M (Margt) clk h2545 Regent B
" Chas (Ingeborg) mariner h3845 Agua Vista
" Eleanor L tchr U of C r2711 Le Conte av B
" Emma F (wid Geo B) h663 Haddon rd
" Ira C (Stella) h1448 Madison
" Jas A h1425 Harrison
" Jas E lawyer 436 14th R1312
" John mach r492 9th
" Myra K stdt r2521 Hearst av B
" Nellie Mrs process server Bennetts Colln Assn r1701 Cedar B
" Paul W supt Howard Terminal r2825 E 23d
" Ralph C Rev (Margt M) theologian 1639 Hopkins
" Ruth Mrs bkpr Bay Shore Sash & Door Co
" Wm B (Annie L) v-pres Pac Abstract & Title Co h357 Hanover
Waddill Carey sten L H Bennett Co h431 Lee
" John L (Rhoda) h624 San Miguel av B
Waddington John (Margt) h1807 Alameda av A
" W r1479 Fruitvale av
Wade see also Waide
" Beatrice maid 585 Kenmore
" Belle (wid W W) h545 38th
" Benj L (Lillie A) meter mech h2350 Wilbur
" C Linwood clk h495 Elwood av
" Carrie B beauty opr r110 Arbor dr Pied
" Chester baker r1812½ Pearl A
" Edna sten 1928 Calif B
" Emily J clk r527 Alcatraz av
" Florence E sten Harvey Blair & Co r1228 Market A
" Frank N (May M) electn h7218 E 14th
" Geo E (Viola G) h458 Wesley av
" Georgia maid 906 Longridge rd
" Harriet H r1701 10th av
" Harry (Bernice) restrwkr h3336 Magnolia
" Herbt R (Dessa G) autowkr h2221 E 31st
" Jas M (Dorothy) slsmn Van Fleet & Durkee h5360 Manila av
" Jesse clk r1732 Webster
" Jessie sten r527 Alcatraz av
" John r2650 75th av
" John C (Irene) pntr h4079 Whittle av
" Jos (Louise) porter h951 46th
" Lee B (Lavina) clk h2009 48th av
" Leonard M (Helen) h4133 Park blvd
" Lewis C chauf r4103 Emerald
" Lilburn (Emma) carp h527 Alcatraz av
" Lorenzo (Edna) jan h3336 Magnolia
" Louis auto mech r4103 Emerald
" Louise sten r545 38th
" Lucy millwkr r1233 61st av
" Margt C (wid Matthew) h157 Mountain av Pied
" May C prin Cragmont Sch B r2400 Durant av
" May M Mrs mgr Tourist Hotel r7218 E 14th
" Morris M (Oletha) toolmkr h1701 10th av
" Nellie Mrs h1582 Alice
" P Dorothea Mrs h3061 Richmond blvd
" Saml O (Edna) h1651 Fruitvale av
" Stanley H (Elsie) h637 55th
" Wanda Y clk r1020 Brush
" Willard r1046 7th
" Wm D (Lucille) lab h1168 62d av
" Wm D wtchmn r1233 61st av
" Wilson O (Dorothy) chemist h1722 Solano B
Wademan Alta r738 6th
Wadge Gilbert (May) h2920 Deakin B
Wadhams Roy h1302 Park A
Wadkins Albt wtchmn r3312 Adeline
Wadleigh Carol stdt r5422 Shafter av
" Carol H Mrs circ library 5651 College av 5422 Shafter av
" John M clk r5422 Shafter av
Wadley Dora Mrs r1200 97th av
" Martin L r2338 E 14th
Wadlinger Louise clk r1037 47th
" Peter jan h1037 47th
Wadman David C clk r479 61st
" Melville L clk r479 61st
" Wm W (Lillian J) police h479 61st
Wadswith Ernest W mtrmn h1525 Union
Wadsworth Alice h715 40th
" Alta organist r715 40th
" Birdeena Mrs h1414 Everett A
" D L Mrs clk U of C r2629 Dwight way B
" Daisy Mrs dept mgr Bekins Van & Stge Co r1642 72d av
" E V Mrs h2093 Bonar B
" Edw stdt r2701 Hearst av B
" Eug O staty eng r1008 Filbert
" Everett L (Oma) furn finshr h1118 E 28th av
" Frances Mrs r1521 High A
" Geneviere M sten r1414 Everett A
" Gerald W clk r1414 Everett A
" H A (Hanrahan & Wadsworth) r1649 28th av
" Harry W (Elby) guard Bank of Italy h4452 Montgomery
" Jos H (Alice C) h5321 Golden Gate av
" L C h2317 Fruitvale av
" Oma slswn r1118 E 28th

WADSWORTH
" Philip A (Bessie F) rancher h69 Santa Cl av
" Ralph G (Grace B) civ eng h407 Moraga Pied
" Ray E (Alma M) pres General Sign Co h6 Buena Vista av
" Trustan P (Doris) clk h2629 Dwight way
" Wm H (Euletta) dentist 2140 Shattuck av R1006 h2239 Summer B
Waechter Emma M nurse 105 Fairview av P
" Mary (wid Geo) h105 Fairview av Pied
" May M nurse 105 Fairview av Pied
Waechtler Arth J (Caroline) mach h1239 53d
" Eug whsmn r1239 53d
" Frank (Ellen) mldr r1239 53d
Waelty Julia C Mrs r1127 Glendora av
" Waldo R (Angelica) chemist h1127 Glend av
Wafer Stanley (Margt) clk h3251 Garfield av
Wafford John W firemn r1534 Buena Vista a
Wagar Bernard C pntr r2255 Central av A
" Carl D (Mabel V) h2060 Lakeshore av
" Roy F baker h5160 Claremont av
Wagele Anna sten r1502 23d av
" Aug (Martha) (Wagele & Wagner) h Benvenue av B
" Aug jr r2710 Benvenue av B
" Aug G stdt r2709 Channing way B
" Fred h1502 23d av
" Helen r2710 Benvenue av B
" Martha r2710 Benvenue av B
" & Wagner (Aug Wagele, Jos Wagner) r 428 Alice
Wagenblast Benj F (Annie G) electn h1518 av
Wagener see also Waggoner and Wagner
" Cornelia G (wid A C) h407 Hillside av Pie
" David H clk r407 Hillside av Pied
" Frank M chiropodist r2730 Grant B
" Helmut eng r2022 San Antonio av A
" Henry W furn finshr h2730 Grant B
" Max (Elsa) h2022 San Antonio av A
" Nellie G (wid Allan C) h407 Hillside av P
" Saml H lawyer 1212 Bway R1004 r R mond
" Werner seamn r2022 San Antonio av A
" Winfield G electn r407 Hillside av Pied
Wagenet Clifford R (Mildred) (Okld Flo Shop) h1723 Chatham rd
" Harry L (Florence E) tchr Bkly Pub h6087 Rockridge blvd B
" Henry W (Julia M) h371 Bellevue
" Portia F tchr Pub Sch r371 Bellevue av
Wager C D br mgr Safeway Stores r444 La chre av
" Jas L (Inez) stm ftr h3152 Cuthbert av
Wagers Worth L cardwriter r174 41st
Waggener Alonzo (Ida F) carp h1011 Mad
" Jas M (Minnie) slsmn W J Mortimer & h251 Colusa av
" Paint Co Pratt & Lambert Inc props 344
" Roy G (Charlotte D) slsmn Foster & Kle Co h2156 Clinton av A
Waggoner Leslie R (Gene) acct h1413 Calif
" Louise (wid Geo H) h1416 Broadway A
" Roy (Anna) driver h991 54th
Waggott Bertram H clk r551 Vernon
" John C (Helen M) slsmn Jackson Furn h551 Vernon
Wagley Fred E (Ella M) millwkr h46 Mont
Wagmire Lettie lndywkr r670 28th
" Norce lndywkr r670 28th
Wagner A O lab Okld St Dept r9430 Olive
" Adolph P (Minnie) slsmn Jackson Furn h240 Mather
" Albt (Mary E) (Wagner's Pharmacy) 40th
" Alfd E r3524 Foothill blvd
" Alfd F (Mildred) driver h5927 San Pabl
" Alonzo (Ida F) slsmn h1011 Madison
" Anna Mrs h1820 6th av
" Anna (wid C C) r2927 Otis B
" Anne T Mrs br mgr Central-Shuey Crmy Piedmont av
" Arnold h1628 Rosedale av
" Aubrey (Alzoe M) h9430 Birch
" Audrey sten r2491 Ellsworth B
" Bros (J R and Oliver) exp and garage Santa Clara av A
" C V solr Newman Mercantile Agcy
" Cameron r1805 7th
" Carl (Dorothy) eng h1405 6th A
" Carl J clk h2927 Otis B
" Carlton S (Bernice D) slsmn h4153 Pied av
" Carrie D tchr Pub Sch r5202 Manila av
" Chas E clk r525 25th
" Chas J (Lillian) h1818 Cornell dr A
" Chas J tchr h5160 Claremont av
" Chas S h1715 High
" Claire clk r1006 56th
" Clara E (wid G W) h5301 Edith
" Clarence G (Maude I) shoes h317 Alcatra

TAKE TEA IN THE TERRACE LUNCHEON
IN THE BASEMENT STORE
The H. C. CAPWELL COMPANY
Broadway, 20th, Telegraph OAKLAND Telephone LA keside 1111

CARL SALBACH
Originator

Dahlias
Gladiolus
Irises
657 Woodmont Avenue
Berkeley
Phone
AS hberry 1066

ALCOSTA Credit Adjustment Co.
COLLECTIONS
Personal Call Service
No Collections No Charge
2161 Shattuck Ave., Berkeley
Tel. BE ikeley 1387

GNER
laude stdt r2412 Bancroft way B
lyde E (Bonnie) chauf h4317 Salem
ollins F (Edna) lab h6420 Essex
orothy stdt r317 Alcatraz av
orothy L art stdt r627 Santa Ray av
arl whsemn r1805 7th
dith maid 1218 Ashmount av Pied
dna steward r2341 Valley
dw R (Myrtle H) h663 Vicente av B
dw W clk r1554 Fruitvale av
lby (Isabel) author h1918 Trestle Glen rd
liza A (wid Jas) h1601 90th av
lla M (wid J L) r2923 Newbury B
mma E (wid H A) h5205 Manila av
rnest R (Freda E) bkpr h4070 Santa Rita
rrol B mason r3803 Randolph av
thel stdt r2521 Channing way B
ugenia sten r1930 Hopkins B
va R evangelist r3370 62d av
rancis J (Brigdet S) lab h887 Cedar A
rancis J jr r887 Cedar A
red (Ethel) capt Ala PD h1214 Oak A
red (Alice) chauf h3801 Laurel av
red (Marseillette) mach h58 Rio Vista av Pied
red P (Jennie A) swchmn h2433 Chestnut
eo (Gertrude) auto electn 2500 Webster h1110 Ranleigh way Pied
eo (Irene) carrier Bkly PO h2425 Curtis B
eo ptrnmkr r1006 56th
eo mgr Universal Transcontinental Frt Serv r570 Excelsior blvd
eo R r2047 12th av
eo R (Eula M) sign writer h2022 Blake B
retchen H h2419a 10th B
ustave f1427½ Park A
A office mgr Athens Athletic Club r San Leandro
arry C (Lyda M) meats 1902 Ashby av B h2918 Florence B
arry G (Nellie) h37 Napier
arry W (Myrtle) driver h5618 Gaskill
elen (wid Danl) h2769 Park B
abel nurse Okld Pub Health Center r1018 Trestle Glen
acob (Eliz) clk h739 Santa Clara av A
acob C (Edith M) tinner h4311 Salem
acob H porter r861 37th
acob R (Mary) (Wagner Bros) h2509 Santa ara av A
s H (Rubye) slsmn h645 10th
ohn h9429 Sunnyside
ohn K r1110 Ranleigh way Pied
ohn R stdt r627 Santa Ray av
os (Emma) (Wagele & Wagner) h989 Arlington av
os F auto mech r608 27th
os L clk r887 Cedar A
osephine clk r240 Mather
osephine R h1930 Hopkins B
ath D (wid John) h1909 Chestnut A
e r1812 Webster
e Roy (Lilian A) h627 Santa Ray av
ewis A (Birdie) clk Bkly PO h3012 Wheeler B
lian C h1304 Bway A
oyd A (Florence slsmn h1615 Cornell dr A
ouis A (Birdie L) h3012 Wheeler B
ouis G (Tillie) physiotherapist h3452 Madera av
ouis H (Lena H) (Hotel Wagner) h1605 Clay
ack r1805 7th
ae O Mrs h3600 Grand av
argt Mrs h2509 Santa Clara av A
ary Mrs r265 E 12th
ary E Mrs h1618 10th B
aude nurse Detention Home r85 10th
etha M h1615 Harmon B
ildred Mrs tel opr r650 42d
ollie (wid E F) h1373 Fountain A
iver P (Nora) (Wagner Bros) h2523 Webb A
S slsmn Suburban Dev Co
atricia h2491 Ellsworth B
aul clk r1223 26th av
illip lab r1519 22d av
alph O (Mildred) dentist 1540 San Pablo av R814 h2108 62d av
rchd W (Marie) clk h1286 60th av
obt h1006 56th
obt C clk r1818 Cornell dr A
obt F millwkr r1561 7th
oland E (Nellie) musician h1116 Pearl A
oby r2769 Park B
ah A Mrs br mgr Mutual Stores r1037 Regent A
mon P (Eliz A) asst supt Okld PO h2237 E 23d
eresa Mrs r495 Boulevard way
ola r317 Alcatraz
alter E stdt r3012 Wheeler B
m (Hazel) h1738 12th av
m baker h1051a 45th
m (Rose L) concrete wkr h934 Chester
m (Helen firemn BFD h1332 6th B

WAGNER
" Wm B (Mildred E) acct Key System h650 42d
WAGNER'S PHARMACY, (A Wagner), Prescription Druggist, Drug Sundries, Household Remedies, Stationery, Cigars, Magazines, Fountain, 1774 Solano Av, Berkeley, Tel TH ornwall 4232
Wagnon Earl B (Zeta) mot pict opr h2426 Orange av
" Emma I Mrs r1528 Versailles av A
Wagner Ellsworth F r1415 Allston way B
" John R (Marie) carp h1415 Allston way B
" Lila sten r1415 Allston way B
Wagy Earl W (Lucille) petroleum eng h1964 El Dorado av B
" Milton S (Margt) h1815 Rose B
" Philip M stdt r2717 Hearst av B
Wah Ying Chong Co gro 709 Webster
Wahl see also Wall and Wohl
" Albt (Viola) chauf h8140 Iris
" Apartments 307 21st
" G Albt stdt r2736 Bancroft way B
" Geo L oiler r1715 Channing way B
" Hannah r8140 Iris
" Helen r1715 Channing way B
" Henry C (Cath) h1461 Alice
" Jos B (Martha) carrier Bkly PO h1715 Channing way B
" Karen Mrs r5823 Avenal av
" Matilda (wid E E) slswn r1900 Alameda av A
Wahland Oscar civ eng h2333 Bway
Wahlander Adrian A clk r2416 Durant av B
" Amy T Mrs h2416 Durant av B
" Helene A stdt r2416 Durant av B
" Maria Mrs r2261 E 29th
Wahlberg see also Wallberg and Wolberg
" Agnar (Essie) reporter h6926 Weld
" Ida sten r3654 Midvale av
" Milton (Naomi) auto mech r2414 E 22d
Wahle Henry (Nellie E) phys h816 Excelsior
Wahler see also Waller
" Henry J r4333 Adeline
Wahley Saml (Mary) janitor h4845 Calaveras av
" Wm lab r4845 Calaveras av
Wahlgren Chas supt Contra Costa Lndy r San Francisco
" Florence C r1112 E 33d
" Russell S formn Gardner Elec Mfg Co r1112 E 33d
" Saml (Rosalie) electn h1112 E 33d
" Wallace W elec eng Gardner Elec Mfg Co r1112 E 33d
Wahlhous Minnia stdt r2418 College av B
Wahlin Harry (Nina) lab h1217 34th
" Hugo Okld St Dept r1217 34th
Wahline Earl E clk r2021 16th av
Wahlstrom Aug (Augusta) carp h706 5th av
" Axel (Marie) h332 E 7th
Wahlum Grace S bkpr r5437 El Camile av
" Gustave O (Johanna) steward h5437 El Camile av
" Gustave O jr r5437 Ed Camile av
Wahlund Carl B emp PT&TCo r2333 Bway
Wahmuth Le Roy L electn r2156 Buena Vista av A
WAHMUTH WM H (Lina), Chief of Police, Alameda, h2156 Buena Vista Av, A, Tel AL ameda 3603
" Wm H jr (Carla) clk r2156 Buena Vista av A
Wahne Paul J (Kathleen) h806 52d
Wahrhaftig Felix stdt rBowles Hall B
" Matt (McKee Tasheira & Wahrhaftig) r Madison Lake Apts
Wahrlich Tracy stdt r2425 Hillside av B
Waibel John E (Josie) clk h619 62d
" Wm C h15 Pacific av Pied
Waide Jas W (Alice B) h1651 Oxford B
" John auto body mech r2650 79th av
" Marjorie B r1651 Oxford B
Waidl Celia C r4133 39th av
" Frances Mrs slswn h2912 E 29th
" Gustine (wid Antone) r4133 39th av
" Oscar J mch eng h4133 39th av
Waidley Grace H sten Okld Elec Dept r5445 Claremont av
" Lois Mrs asst dept mgr Whitthorne & Swan h304 Foothill blvd
" Mary mach opr r2500 11th av
" T chauf r2500 11th av
Waidtlow Alfd (Marie) tailor h1332 Kains av B
" Anna M Mrs ladies wear 3078 Claremont av B r3082 do
" John (Anna M) meat ctr h3082 Claremont av B
" Kai (Jensina) slsmn Nelson Meat Co h587 25th
Waight Chas H (Lorraine) (Jackson Street Garage) h5201 Calaveris av
Wainberg Chris C r644 Merrimac
" Geo (Anna) clk h2714 Montana
Wainer Antone (May) lab h2015 E 22d
Wainright Frances clk r5760 Vicente
" Henry E clk r4030 Maple av

FIRST NATIONAL BANK

Broadway
Next to
Post Office
TEL.
HOLLIDAY 1771

THE BOHANNON CANCER INSTITUTE
CANCER SCIENTIFICALLY TREATED
For Further Information See Page 143
1813 University Ave. BERKELEY Tel. AS hbury 611

WAINRIGHT
" John A slsmn r5760 Vicente
" Mary (wid J S) r5760 Vicente
" Myrtle E r4030 Maple av
" Olga bkpr C C Butler rHayward
" Robt E firemn OFD h4030 Maple
" Roma clk r5760 Vicente
" Rose sten r637 Foothill blvd
Wainscott Harold R (Stella) cl clnr h569 29th
Wainwright Dale (Alameda) janitor h1663 10th
" Danl T (Caroline F) welder h5361 Thomas
" Forest H r2900 Regent B
" Forrest H (Nona B) mfrs agt h9715 Olive
" Harriet tchr Pub Sch h2322 Shattuck av B
" Jas A (Carolyn) spl rep Central Natl Bk h1295 Sunnyhills rd
" Malvina H clk r1805 Dwight way B
" Mary clk r2322 Shattuck av B
" May clk r1805 Dwight way B
" Nona B Mrs sten r9715 Olive
" Wm r4185 Howe
" Wm H (Cora M) woodsmn r946 E 14th
Waird Clifford autowkr r1511 41st av
Waisanen Alice bkpr r4619 West
" Eino clk r3920 Clarke
" Henry tailor h4619 West
Wait Chas E (Matilda) h700 54th
" Chas H mar eng r700 54th
" Chas H (Lillian) slsmgr McGurrin Motors h1225 E 34th
" Constance L Mrs sec L'Hommedieu & Wilson Inc r50 St James pl Pied
" Doris F r2501 Ivy dr
" Hayden H (Rose) h2501 Ivy dr
" Kath E r700 54th
" Nellie Mrs h2249 San Antonio av A
Waite Albt W (Bertha) firemn h739 26th
" Benj C (Clara) h7423 Sunkist dr
" Benj H (Lucile S) floor mgr H C Capwell Co h337 Olive av Pied
" Bertha J r2026 Central av A
" Calda K stdt r2241 Durant av B
" Chas O (Martha) lab h439 Central av A
" Clara E (wid H T) h2226 11th av
" Clifford (Ann) carp h1522 Bay A
" Clifton (Iona) mach h1815 90th av
" Fredk (Winifred B) printer h5837 Lawton av
" Geo T (Louise) civ eng h2505 Derby B
" J A sign mkr r6403 Erwin ct
" Jas L Rev h1606 Ward B
" Jessica nurse r509 Santa Clara av A
" Jos A (Ella) electn r1821 6th av
" Julia E (wid Edwin) r2026 Central av A
" Myron H (Ruby B) jwlr h704 24th
" Robt (Hester L) slsmn h3829 E 14th
" Roy h1144 85th av
" Virginia H (wid A V) h333 Park View ter
" Walter mech r2229 E 25th
" Walter E (Jessica) jan h509 Santa Clara av A
" Wilma W lib asst U of C r1839 Euclid av B
Waiters' Club Saml Sewell pres 1701 7th
Waithman Jos L (Rosamond) civ eng h1685 San Lorenzo av B
Waitman John (Marguerite M) printer 3 Key Route Arcade h618 Athol av
" Myrtle E musician r618 Athol av
Waitt Clara h2864 Telegraph av
" Florence r2864 Telegraph av
" Pauline r2864 Telegraph av
Wake Roy firemn OFD h1053 30th
" Stewart S (Marguerite) carp h2155 San Antonio av A
Wakefield Building 426 17th
" Chas F (Bellah) chauf h2209 Grant B
" Dorothy nurse 5918 Genoa
" Grant U (May) slsmn h491 36th
" Hal W (Eliza) h722 Alcatraz av
" Lillian Mrs h570 33d
" Lydia A h2870 Telegraph av B
" May T bknr Halstead Oil Co r491 36th
" S B Mrs r1428 Alice
" Sidney slsmn h2083 Harrison
" Violet r1428 Alice
" Wm E (Clara M) lab h3900 Santa Rita
" Wm H (Mary E) phys 426 17th R509 h38 Monte av Pied
Wakeford Maria Mrs h1351b Hopkins B
Wakeland Edwin C (Juanita) electn h3729 Rhoda av
Wakelee Brower E radio mech r546 Santa Clara av A
" Clyde D (Eliz) mgr Hotel Federal h3733 Linwood av
Wakeman Creedythe stdt r2635 Channing way B
WAKEMAN HELEN (The Helen Wakeman School), r Hotel Whitecotton, Berkeley
WAKEMAN HELEN SCHOOL THE (Helen Wakeman), Certified Teacher, Honors Diploma, Gregg Shorthand, Instruction in Typewriting, Penmanship and Bookkeeping, Individual Coaching in French, German and Spanish, 4 Eastman Bldg, 2162 Center, Berkeley, Tel BEr keley 6129 (See left side lines and page 176)
" Louisa W (wid Stillman) h5425 Dover

WAKEMAN
" Theo F (Anne P) tel eng h839 Neilson B
Waker Jacob (Mae) roofer h3518 Mangels av
Wakerling Wm H (Kath) roofing contr h3[illegible] Lyman rd
Waksdal Einar (Irene) pntr h1801 78th av
Walberding Ernest (Merle) (Walberding & K[illegible] saw) h3301 Telegraph av
" & Keesaw (Ernest Walberding, P M K[illegible] saw) barbers 3329 Telegraph av
Walbert Warren R (Charlotte) (Eheler's Welding Shop) h5819 Racine
" Wm h831 16th
Walbridge Belle (wid Frank) h2023 Curtis
" Donald chauf r3426 Morrison
" Doris adv dept Post-Enquirer r3426 Morris
" John W artist Post-Enquirer h3426 Morris av
" Leigh O (wid John) r3426 Morrison
" O T elev opr r1815 Grove
" Robt M (Margt) clk h2107 Vine B
" Wesley E mach r3251 Prentiss
" Wm B mach r3251 Prentiss
" Wm F (Mae) h3251 Prentiss
Walburg Agnes Mrs h1124 16th
" Albt H priv sec SPCo r1124 16th
" Stanley S clk r1124 16th
Walburn Ethel M fctywkr r rear 2167 50th a
" Homer O (Beulah G) glassblower h4101 Ra[illegible] dolph av
" Lettie Mrs h517 23d
" Wm W (Marie L) welder h4424 Masterson
Walby John J driver r850 31st
" Miehl D fndymn r1407 102d av
Walchutt Kathryn bkpr r2707 Dana B
Walchen Steph slsmn r582 30th
Walcott Florence clk r521 22d
" Mary Mrs h521 22d
Walcutt Wallace M slsmn r3429 Grand av
Waldear Louis J (Ella M) slsmn h1346 Grove
" Louis P (Emma) mach h1738 Alameda av
" Marie clk r1738 Alameda av A
" Raphael (Mary) chauf h1738 Alameda av
" Robt H (Rose) clk h1929 Crosby av
Waldemar Addie Mrs slswn r846 E 20th
" Vladimir M labty techn Okld Health Cen[illegible] r553 32d
Walden see also Waldon
" Arth clk r812 Broadway
" Arth V h9506 Scott
" Benj C (Evelyn) mtrmn h870d 55th
" Crane asst cashr Ala br Bank of Italy r[illegible] San Antonio av A
" Eliz H sten Am Trust Co r2129 San Anto[illegible] av A
" Eula clk r7321 Weld
" Frank H lieut OFD h7321 Weld
" Frank J (Clara L) shtmtlwkr h2607 High[illegible]
" Geo A chauf r7321 Weld
" Guy N (Kath M) rancher h1824 Derby B
" Herbt L (Temple E) capt OFD h3461 Bo[illegible] av
" Jerome B (Marion C) h2129 San Antonio A
" Jessie (wid Edw) h458 62d
" John L (Cecile I) dept mgr Merco-No[illegible] strom Valve Co h5400 Normandie av
" Jos (Margt) h3045 Eastman av
" Lillian h1515 Grand av Pied
" Marion tchr Ala Pub Sch r809 Walker av
" Marion L (Cath M) cond h2416 E 21st
" Minerva (wid H L) h2500 Hillegass av B
" Myron C radio opr r458 62d
" Ray C (Elsie) asst to supt of grounds bldgs h2418 Ashby av B
" Robt B (Alice M) lieut OFD h3065 Ma[illegible] laine
" Roger clk r1824 Derby B
" Ula F r7321 Weld
" Warren N slsmn Shattuck Square Realty r720 San Carlos av B
" Wesley M (Josephine T) slsmn h1501 Bi[illegible]
Walderon Benj F (Lydia) lab h3150 Coolidge
" Lydia W shirt repr 404 12th r3150 Coolidge
Waldie Alfd (Ada) brklyr h2953 California
" Dorothy clk r720 Mandana blvd
" Ernest (Margt) driver h1227 Monterey
" Geo W (Laurene) pres Inter-Urban Exp (
h720 Mandana blvd
" Helen Mrs r1909 Cedar B
" Jas r526 35th
" Jas driver r4707 Brookdale av
" Jas S brklyr r1512 Hearst av B
" John (Mary A) lndywkr h3239 Baker B
" John E clk r1227 Monterey av B
" Manuel (Nellie) carp h1317 Court A
" Rachel tchr r1227 Monterey av B
" Richd brklyr h1512 Hearst av B
Waldier Lavonia J Mrs h3055 Grove B
Waldman see also Wallman and Waltman
" Albt E (Cecilia C) bldg contr 331 17th [illegible] Ocean View dr
" Loretta O Mrs r379 50th
" Robt O (Maude) slsmn h1625 Virginia

for Economical Transportation
CHEVROLET

DEALERS
Cochran & Celli
417 6th and 123 12th St.
Oakland
F. H. Dailey Motor Co.
4117 E. 14th St.
Oakland
Harold D. Knudsen Co.
3330 Broadway
Oakland

for Economical Transportation
CHEVROLET

ALDMAN
Urban C (Violet) swtchmn WPRy h379 50th
Violet beauty shop 2522 Bancroft way r379 50th
aldmere Apartments 2428 Bancroft way B
aldo Apartments 800 14th
Dean A slsmn r1424 E 31st
Frank (Waldo Apts) h800 14th
Ralph (Etta) h2710 Claremont blvd B
Ruth stdt r2710 Claremont blvd B
The furn rms 1319½ Park A
aldon Fred E (Edna M) formn Heafey-Moore Co h6541 Mokelumne av
aldorf Howard V (Eliz R) reporter Post-Enquirer h2720 68th av
aldraven Eula M clk r441 41st
R N clk r2415 Haste
Robt U Rev (Margt C) h2509 Milvia B
aldren Mahlon F (Helen I) slsmn Glikbarg Motor Co h494 Jean
Chas H (Alida) auto mech h3975 Foresthill av
Estelle M sten r1920 8th av
Florence maid 1703 19th av
Harold T clk r2519 19th av
Irene Mrs compt opr r723 59th
Irvin clk h4310 Shafter av
Maude H (wid W T) h2519 9th av
P M dept mgr Cal Ink Co r San Francisco
Patk S (Margt) miner h1920 8th av
Paul C electn r415 Perkins
Peter blrmkr r808 Webster
Rose K clk r1517 Sonoma av B
Walter B (Ella) h3052 Pleitner av
Wm Helmm r610 Orange av
Wm F clk r2519 9th av
ALES CLAUDE M (Jean), Business Mgr Berkeley Daily Gazette, h12 Sunset Drive, Arlington Acres, Berkeley, Tel AS bberry 2029
Ellen r3931 Clarke
Geo r426 Lee
Harold E (Mary) adj PG&ECo h2329 Hughes
Harry W lab r3931 Clarke
ALES JAMES E, Managing Editor Berkeley Daily Gazette, h Norwood nr Arlington, Arlington Acres, Berkeley, Tel AS bberry 2462
Kath r2520 Durant av B
Lola M Mrs h4664 San Sebastian av
Malindo J (wid J W) r2411 Dwight way B
Margt H tchr Pub Sch h426 Lee
Marie stdt h1856 Spruce B
Orren E h2411 Dwight way B
Patricia r3931 Clarke
Sadie P (wid J H) h3101 Deakin B
W W adj Union Indem Co r839 Santa Fe av Albany
Willard S (Estella) brkmn 1308 85th av
Wm L (Marcella) slsmn A G Spalding & Bros h5353 Fleming av
aley G chauf r1618 Grove
Gilbert L auto tops 1124 E 14th
alford Fredk (Sarah C) pntr h5705 Shafter av
Jean G Mrs antiques 2286 Fulton B
Malvina E tchr r5705 Shafter av
Violet L stdt r5705 Shafter av
algren May clk United Mfg Co
alhalla Lodge No 20 Order of Hermann's Sons 3122 E 12th
alher W P r1415 Harrison
alhine Earl E clk r2021 16th av
alis Grady B (Loreene) carp h151 9th
alitschek Kurt r4024 Loma Vista av
Marie (wid L) h4024 Loma Vista av
alk Geo E (Naolia) mgr Fay Apts h145 Lake
Jasper J (Anna M) dentist 9603 E 14th h2032 E 30th
Jasper J jr r2032 E 30th
Mary Mrs h526 Hobart
alke S Lyle with Cal Ink Co r740 Adams Albany
Sydney M h1725 Seminary av
alkenhauer Herman jr pntmkr r858 61st
alker A Bruce tchr h2340 Le Conte av B
Adele attendance sec Okld High Sch r1941 5th av
Aderich lab r3615 Penniman av
Agnes E r2254 Hopkins
Albt T (Alice) florist h1427 Grand A
Alfd solr r229 9th
Alfd A (Ruth) clo ctr h1929 Francisco B
Alice (wid J A) clk r2909 Montana
Allen (Louise) gro 1600 90th av h944 Walnut
Allen B auto mech r2325 Blake B
Alleyn clk h1872 Allston way B
Amanda Mrs r1427 Grand A
Amanda J (wid J M) r814 34th
Anna Mrs h1548 4th av
Anna J Mrs h436 Sunny Slope av
Anna K Mrs sten Okld Dept Pub Health and Safety r5844 Chabot ct
Anna L (wid G W) h1609 Seminary av
Apartments 1006 Market
Arth W dentist 508 16th R730 r1450 Alice
Auburn E (Wilma R) mgr Phoenix Indem Co h365 Hanover

WALKER
" B L r436 Sunny Slope av
" Bessie r7425 Spencer
" Bessie Mrs h1626 Tyler B
" Betty clk E B Munic Utility Dist r Hotel Alameda A
" Beulah M clk r4008 Lyon av
" Beverly cash Swan & Gerwin r1076 12th
" Blythe stdt h2572 Le Conte av B
" Brooks (Marjorie) electn h795 Highland av Pied
" Brooks G (Mae E) elec supplies 642 14th h2254 Hopkins
" Bruce M (Florence) h2125 51st av
" C Harry (Martha R) msngr h2820 19th av
" C W (Eliz) clk r270 Lester av
" Carlton H (Jessie B) teller Bank of Italy h525 E 19th
" Cath L (wid T B) h566 45th
" Cecil E (Irma A) dept aud Travelers Ins Co h2048 38th av
" Chas A (Harriet) h3604 Penniman av
" Chas A (Lois) mgr Wright Bldg h2161 Shattuck av B
" Chas A (Francis) msngr h1572 34th av
" Chas E r823 Franklin
" Chas E chauf h5008 Clarke
" Chas F (Mae) mach h3338 Lincoln av
" Chas G (Lida) h1025a Center
" Chas H r1572 34th av
" Chas H (Lena) h1730 Pacific av A
" Chas H lab r341 E 14th
" Chas I (Nelda) cbtmkr h1329 Cornell av B
" Chas M brkmn r1730 Pacific av A
" Chas W (Annie) plmbr 2059 38th av
" Clarence H (Myrtle F) sls mgr h799 Colusa av B
" Claude L gro and restr 903 E 12th r1904 90th av
" Claudia tchr r1609 Seminary av
" Claxter (Johnnie S) portrait artist h1709 Grove B
" Clinton L (Della) inventor h650 Highland av Pied
" Cora A (wid S E) r925 Fresno av B
" Cornelia tchr r Hotel Alameda A
" Curtis W (Edith) cable splicer h775 Eagle av A
" Daisy mach opr r3212 E 23d
" David P (Cora B) mgr whs Jackson Furn Co h4008 Lyon av
" Dishwasher Corp W R Morris mgr 319 13th
" Don instr Boeing Sch of Aeronautics r3283 Liberty A
" Donald O autowkr r1533 Milvia B
" Dora (wid Lious) h3212 E 23d
" Dorothy tchr Ala Pub Sch r620 Santa Clara av A
" Dorothy tel opr r278 E 18th
" E B (Mattie) slsmn West Coast Soap Co h1511 Jackson
" E J Mrs tchr Bkly Pub Sch h2646 Dwight way B
" Earl S (Pearl) h1412 North Side av B
" Ebenezer G lab r2529 26th av
" Edith M clk h1120 Hearst av B
" Edwin L musician r946 61st
" Eliz (wid Wm) r5693 Keith av
" Eliz J Mrs circulating library 884 Colusa av B
" Eliz J (wid M K) r1613 Bonita av B
" Ella r517 23d
" Ella (wid John) h2706 Acton B
" Ellen (wid A E) r1155 Oxford B
" Elsie r1705 Stuart B
" Emma (wid W A) h5950 Canning
" Emma H (wid H S) h1329 Hopkins
" Ernest (Mary M) clk h248 John
" Ernest N (Henrietta) mgr Walker Apts h1006 Market
" Estelle I stdt r463 Hardy
" Estelle V Mrs h476a 36th
" Esther clk r5417 Lawton av
" Esther C clk r305 63d
" Ethelyn r187 Athol av
" Eugenia r236 Hillside av Pied
" Eunice T tchr Bkly Pub Sch r907 Ramona av B
" Eva S (wid Wilbur) h1035 E 12th
" Evelyn E clk r1645 21st av
" F D tchr U of C r2530 Chilton way B
" Florence restr wkr h475 24th
" Florence Mrs lndywkr r2615 10th av
" Florence P nurse Highland Hosp
" Fordyce E surv r1533 Milvia B
" Foshay (Maude K) h453 Fairmount
" Francis R (Thelma) slsmn Connolly Serv Sta r Albany
" Frank L (Jewell) traf mgr B H Boyd Co h1443 68th av
" Frank M (Jennie) pntr h278 E 18th
" Frank W (California V) confr 1450 9th av
" Fred r1726 104th av
" Fred (Dolores) grinder r1032 47th
" Fred A (Emily) plstr h2639 14th av

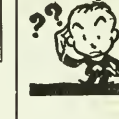

Where to Buy? = Consult the Classified Business Lists in This Directory

Foothill Nursery

THOS. E. HOOPER, *Prop.*

TREES SHRUBS PLANTS

2124 Ninetieth Avenue See Page 159 Tel. TRinidad 985

THE CITY DIRECTORY

Your City Directory Answers All Questions as to WHOM You Are Looking For and WHERE They Can Be Found

The Classified Business Section is the Market Place Where Buyers and Sellers of All Kinds of Merchandise and Service Meet

R. L. POLK & Company Publishers

WALKER
" Fred J lab r1068 10th
" Fredk C r780 17th
" G L Mrs r Hotel Oakland
" Gale N (Sarra E) slsmn h468 34th
" Geo (Sarah) r3518 Adeline
" Geo rigger r1816 St Charles A
" Geo (Jane) h946 61st
" Geo A r1645 21st av
" Geo L meat ctr r3212 E 23d
" Geo McG customs broker 405 14th R203 r San Francisco
" Geo R (Elsie) slsmn h1174 Park av A
" Geo T carp h341 E 14th
" Geo T (Mildred G) h481 Capital
WALKER GEORGE V, Attorney at Law, Rooms 1408-09-10 Central Bank Bldg, 436 14th, Tel GLencourt 5001, r4132 Gilbert, Tel PIedmont 2474J
" Geo W carp r1609 Seminary av
" Gertrude M r3245 Liberty av A
" Gladys L statistician r6065 Ocean View dr
" Glenn auto pntr r274 Parrot
" Grace Mrs h187 Athol av
" H slswn r534 14th
" Harry (Lillian M) with Byron Jackson Pump Co h4148 Park blvd
" Harry C h5476 Wadean pl
" Harry F (Josephine) mfrs agt 2414 82d av
" Harry L (Susan H) h3229 64th av pl
WALKER HARRY L (Nellie M), Chf Dep License Inspector, Room 907 City Hall, h1645 21st Av
" Helen sten r799 Colusa av B
" Herman E signalmn r3036 Monticello av
WALKER HERMAN G (Carolyn T), Attorney at Law, Rooms 1408-09-10 Central Bank Bldg, 436 14th, Tel GLencourt 5001, h4132 Gilbert, Tel PIedmont 2474J
" Herman L (Beatrice) stm shovel opr h3222 Sylvan av
" Herman O (Lucille) loc eng h3038 Monticello av
" Herschel P (Marie) slsmn Coca-Cola Bottling Co h1621 Fruitvale av
" Hollis B chauf r1533 Milvia B
" Hubert (Louise) clk h1911 Everett A
" Hugh C r2125 51st av
" I L slsmn Built-In Fixt Co r39 Lenox rd B
" Ida C (wid Walter) r2746 22d av
" Irene clk r567 Forest
" Irma clk r1572 34th av
" J fctywkr r2239 21st av
" J Kenneth stdt r1709 Grove B
" Jas barber r1416 Market
" Jas (Myrtle) ironwkr h2846 Hopkins
" Jas (Myrtle) mach h1832 Bridge av
" Jas (Donna) yardmn Garrett Mill & Lbr Co h2622 Eagle av A
" Jas A flagmn SPCo r530 Williams
" Jas W (Cora L) chem eng h2427 Hilgard av B
" Jane Mrs h2206 Foothill blvd
" Jeanette C (wid Geo) r1819 Dwight way B
" Jessie B (wid J P) hemstitching 10 Glen av
" Jessie L slswn r1373 54th av
" Jodie jan r1734 13th
" John auto mech r534 25th
" John (Kath) buyer H C Capwell Co h128 Wildwood av Pied
" John chauf r2840 9th
" John clk r920 9th
" John (Margt M) lab h2529 26th av
" John plstr r392 11th
" John shoe repr 3339 Telegraph av
" John B (Pearl R) clk h523 E 17th
" John C h1628 5th av
" John D (Alice) hoisting eng h2614 Central av A
" John D (Pearl) pilot Oakld Airport h1436 2d av
" John D vulc r1407 2d av
" John F (Margt) chauf h324 Hawthorne av
" John F (Adele E) glazier h1941 5th av
" John O (Olive M) h6065 Ocean View dr
" John H (Ella H) h1200 Paru A
" John H mgr Oakld Dentral X-Ray Labtys r San Francisco
" John H stdt r1625 Lincoln B
" John N (Alice) h1347 95th av
" John S (Edith G) electn h2827 Webster
" John T (Nina L) eng h1924 Fruitvale av
" John W (Mary) clk h1068 10th
" John W clk r2706 Acton B
" John W (Ora L) plstr h1373 54th av
" Jos (Olga) chauf h3615 Penniman av
" Jos M carp r1709 Grove B
" Jos R (Florence) formn Merritt Hosp h2615 10th av
" Josephine Mrs r Hotel Alameda A
" Kenneth (Ruth) mach oor h1237 72d av
" L A (Alice) acct r1174 Park av A
" L G clk U of C r6065 Ocean View dr
" Lawrence E r1133 Derby B
" Lena Mrs vlk r1809 64th av
" Leonard B (Zula M) lndymn h5024 Dover

WALKER
" Leonard J swtchmn r1548 Buena Vista av
" Lesley C tchr Pub Sch r251 Santa Rosa a
" Leslie r946 61st
" Leslie filtermn Calif Cider Co r2121 10th
" Lester C (Lena) hoisting eng h1809 64th
" Lewis C (Daisy L) clk h2138 88th av
" Lillian tel opr r3216 Telegraph av
" Lillian Mrs h593 27th
" Lilly (wid R F) h1532 Milvia B
" Lita M (wid J R) h1239 Grove B
" Lloyd H (Wilma) asst mgr Peck & H h6029 Contra Costa
" Loran r2707 Hillegass av B
" Louis E h2300 Seminary av
" Louise A Mrs dom 752 Kingston av
" Louise L r330 63d
" Lovey fctywkr r1499 67th B
" Lucile r2414 82d av
" Lucile R bkpr Armature & Ignition Supp r3036 Monticello av
" Lucile B sten Bank of Italy r436 Sur Slope av
" Lucile G sten r1572 34th av
" Lucille r1548 4th av
" Lucille E r2414 82d av
" Lucy K Mrs r9501 C
" Margt h3598 Galindo
" Margt sten r1035 E 12th
" Margt Mrs r595 32d
" Margt C sec Chabot Observatory r1891 Gra av Pied
" Marie (wid Henry) h2807 Park B
" Marion gift shop 2227 Telegraph av B
" Marion tchr r368 Cavour
" Martha C h251 Santa Rosa av
" Mary (wid G W) h1726 104th av
" Mary E phys h236 Hillside av Pied
" Mary E tchr Pub Sch r368 Cavour
" Mary G (wid A S) smstrs r1068 10th
" Mary L (wid F J) h1665 8th
" May maid 156 Tunnel rd B
" Maybelle tchr Ala Pub Sch r2648 Dwi way B
" Mildred waiter r678 12th
" Mitchell auto mech r946 61st
" Murray stdt r2400 Bancroft way B
" Nellie M Mrs (wid W E) r1515 Bonita av
" Nora nurse Fabiola Hosp
" Paul K (Roberta) clk h8133 Idlewood
" Pauline S Mrs h2309½ Haste B
" Pearl r1825 28th av
" Pearl r2059 38th av
" Percy J (Edith L) h30 Seaview av Pied
" Percy J jr r30 Seaview av Pied
" Peter H whsmn r548 Apgar
" Pinkie Mrs r1329 8th
" Pitt M Rev (Alice B) pastor Fruitvale Pr byterian Church h2224 E 29th
" R H garmt ctr r2427 73d av
" R W jan r1726 Berkeley way B
" Ralph E (Theora) clk h1936 Fruitvale av
" Ralph P (Marie) oil producer h629 E 19th
" Ralph S (Muriel) phys 2423 E 21st
" Randolph C (Jacqueline S) slsmn h33 R ardson way Pied
" Ray mach r1032 47th
" Ray T (La Madge) car clnr h3750 McClell
" Raymond J (Lydia B) clk h3007 E 17th
" Reece E (Lottie) h1742 73d av
" Reginald Indywkr r2615 10th av
" Reginald F (Cecelia) h907 Warfield av
" Richd r2342 West B
" Robt h2057 83d av
" Robt A slsmn A E Davies r1123 Derby B
" Robt H r1150 Windsor av
" Robt W r1726 104th av
" Robt W clk r1709 Grove B
" Robt W (Margt F) jan h1726 Berkeley wa
" Roberta stdt r2701 Durant av B
" Roy E formn Golden West Brewing Co r1 73d av
" Ruth W r946 61st
" Saml (Josephine) plstr h1617 5th av
" Saml C (Mary) carp h3231 Boston av
" Saml L (Edna B h2325 Blake B
" Sarah E nurse Merritt Hosp
" Sarah J (wid Robt) h402 Grand av
" Selina r3001 Telegraph av
" Selina nurse Alta Bates Hosp
" Seth r1515 Sherman A
" Steph L tchr r2325 Blake B
" Theon J (Eleanor N) h2212 San Antonio a
" Thos G (Ida C) h2378 Woolsey
" Thos G (Pauline) h1222 4th av
" Thos R (Mary) h6429 Beck
" Thos R (Jennie) dentist 928 Chester
" Valentine (Julia) chauf h1709 Bay A
" Vern R (Margot) teller Am Tr Co h669 H borough
" Vernon r15 Echo av
" Vincent L mach opr r5024 Dover B
" W A Mrs smstrs r426 Sunny Slope
" Wadene E C sten r5844 Chabot ct
" Waldo clk r775 Eagle av A

DICKSON & HOLBROOK

SHEET METAL WORK

Warm Air Furnaces — Ventilating

180 Dwight Way BERKELEY Tel. BE rkeley 0347

ALKER
Wallace walter r1391 12th
Walter S (Mary C) mach Okld St Dept h730 45th
Walter T (Edith) carp h1133 Derby B
Warda clk r775 Eagle av A
Wesley L (Agnes G) mach h2607 66th av
Wilber (May C) tchr Pub Sch h4159 Emerald
Wilder C (Effie) clk h5331F Shattuck av
Willard C (Lottie L) reprmn PT&TCo h1444 76th st
Wm h2239 21st av
Wm (Blanche) h6224 Hilton
Wm clk r152 9th
Wm millhd r2321 E 14th
Wm A r10 Glen av
Wm A (Elvira) h368 Cavour
Wm A r1825 28th av
Wm A chauf r2437 Buena Vista av
Wm E (Florence J) meats 5914 Trenor h3229 63d av
Wm G (Clara L) plshr h1248 Marin av B
Wm H (Lillian) chauf h1623 Stuart B
Wm H (Mary) swtchmn h3931 Bayo
Wm P (Anna K) acct h5844 Chabot ct
WALKER WM R (Minnie K), Asst Cashier Central Savings Bank, h1150 Winsor Av, Piedmont, Tel HU mboldt 6164
Wm T (Caroline) chauf h2437 Buena Vista av A
Wm W L (Ellen) chauf h3006 Ellis B
Wilton J bkpr First Natl Bank in Bkly r San Leandro
Joe stdt r2572 Le Conte av B
Walker (H G Walker and G V Walker) lawyers 436 14th R 1408
Wikins Emmett C (Beatrice) jan h1511 Peralta
Wra (Hannah) printer h2644 Dwight way B
Wikotte Harry W (Barbara A) agt Metro Life Ins Co h833 Erie
Wlk-Over Shoe Store S V Finnell mgr 1444 Broadway
Whoe Store J R Doyle mgr 2215 Shattuck av B
Whoe Store R E Ruddle mgr 2333 Telegraph av B
Wikowski Alois B (Ethel M) millwkr h2012 E 21st
Wikup Clifford F (Mary) clk h2429 Bay Island av A
Wose Mrs h1420 Fountain A
Will see also Wahl and Wohl
A M Mrs clo prsr h1929 Seminary Av
Wlfd W (Ada V) batterymn h2140 Byron B
Wnselm A (Meta) blrmkr h1915 57st av
Wrchie H (Fannie) h6114 Telegraph av
Wubrey J (Ruth) butcher h2429 13th av
Wenj P phys h2234 Piedmont av B
Warrie E clk r206 23d
Wath maid 1139 Harvard rd
Whas A mgr C G Claussen r San Francisco
Wlifford (Sarah B) clk h668 Fruitvale av
Wonrad A (Mary) marine eng h1738 Alcatraz av B
Wdith A Mrs h5274 Lawton av
Wdmond (May) h870 Mead av
Wdmond J (Denas) h2129 Harrington av
Wdw H aud Hunt Hatch & Co r Athens Athletic Club
Wliza clk r1319 Brush
Wlmer (Fannie M) pntr h1121 22d
Wdvira K hemstitching h5480 Wadean pl
Wrnest gro 961 W 23d h1045 do
Wthel slswn r842 E 17th
Wthel sten h5800 Walnut
Wthel C tchr Pub Sch r1738 Alcatraz av B
Wthel L clk r3223 Laurel av
Wthelda M sten r565 Nielson av B
" Elmer (Fannie M) pntr h1120 E 22d
Wannie Mrs h815 Linden
Wrank clk H C Capwell Co r San Francisco
Wred (Helen) litho h1516 Arch B
Wred S (Marie) barber 3320 Park blvd h1541 E 38th
Wertrude R Mrs (Walrich Pottery Co) r1389 Rose B
Wiles A elec eng r1915 57th av
Wlarry D (Ada) 781 Santa Ray av
Wlubert (Gladys) photog h3755 Angelo av
" Leonard stdt r2522 Ridge rd B
Was A (Gertrude R) (Walrich Pottery Co) h1389 Rose B
Was H (Georgia) dept mgr John Breuner Co h508 Lincoln av A
Was R (Nettie E) clk h6004 Chabolyn ter
Werome B signalmn r565 Nielson av B
Wohn T (Betty) pntr h445 Athol av
Wohn T jr (Dorothy) clk h1481 77th av
Wos (Marie) seamn h2375 Foothill blvd
Wath (wid J A) h1831 San Jose av A
Wliyan sten r2034 Crosby av
Wyda M Mrs mgr Birch Apts h1169 Euclid av B

WALL
" Mervyn clk r1831 San Jose av A
" Nellie r2045 University av B
" Nettie (wid John) h1205 30th av
" Oreitha r565 Nielson av B
" Peter M stdt r2522 Ridge rd B
" Philip F eng r1831 San Jose av A
" Preston slsmn r781 Santa Ray av
" R crmry wkr r1450 Lakeshore av
" Raleigh (Pauline) mach h2034 Crosby
" Raymond E radio opr r1211 E 23d
" Rhea r3485 Davis
" Robt D (Ruth E) slsmn h1807 62d B
" Stewart S h565 Nielson av B
" Susan F (wid F W) C S pract 320 Warwick av
" Thos G (Ethel R) mach h842 E 17th
" Ulysses wtchmn r812 Broadway
" W R r812 Broadway
" Wenworth H (Laura H) carp h1211 E 23d
" Wm pkr r842 E 17th
" Wm H (Ethel C) h2721 60th av
Wallace see also Wallis
" Albt E clo clnr r30 Grand av
" Albt L meats 4143 Foothill blvd r1911 40th av
" Alfd lab r1410 Webster A
" Alfd A lab h741 Linden
" Alfd F (Hattie M) carp h1114 E 19th
" Alfd R firemn r741 Linden
" Alice Mrs slswn r7704 Foothill blvd
" Alpha I compt opr r1216 Derby av
" Anna L Mrs r2343 Dwight way B
" Arth auto mech r809 Filbert
" Arth stdt r Bowles Hall B
" Arth H dentist 1624 Franklin R912 r Hotel Lakehurst
" Arth L (Alta) lab h1035 8th av
" Bertram B (Mary) porter h1771 Chase
WALLACE BROS (Chas A and Frank O), Coal and Wood, Hay, Grain, Feed and Fertilizer, Lime and Cement, Wood Sawing, 6962 E 14th, Tel TR inidad 9956, Res Tel SW eetwood 1439
" B mach r1781 9th
" Bruce clk r2001 Allston way B
" Bruce (Alvina) clo clnr 5835 San Pablo av h2001 104th av
" Bruce H clk r1677 Excelsior av
" Bruce W r2344 Harrington av
" C chauf r540 4th
" Cath nurse 4622 San Sebastian av
" Cath Mrs r2147 Encinal av A
" Cebe B mgr Wallace & Wallace r626 San Luis rd B
" Chas A (Wallace Bros) h2206 73d av
" Chas H slsmn Webb Motor Co r3069 Birdsall av
" Chas W (Eva) cond h474 41st
" Clara Mrs cook r99 Ardmore rd B
" Clarence (Esther) lab r Neptune Beach cot 12 A
" Clinton J (Madeline) clk r4026 Brighton av
" Clyde K (Mabel I) depy City Clk h885 Cleveland av
" Cora A Mrs maid 1423 Central av A
" Corbett chauf r1524 Chestnut
" D Lorraine cash Assoc Stdts U of C r2097 Delaware av
" D S slsmgr Phil Davis r Piedmont Hotel
" Danl (Maria) mldr h2223 Curtis B
" Danl C (Pauline) electn 3381 Adeline B
" David R Rev pastor St Augustine's Episcopal Church r604 27th
" Donald r1445 Oak
" Duncan (Leonie C) chauf h1615d 34th av
" E chauf r3216 Telegraph av
" Earl R slsmn Pac Coast Aggregates h1746 68th av
" Edda L (wid J T) h1925 E 23d
" Edgar r3218 Telegraph av
" Edgar D (Virginia) inspr Bkly Health Dept h1120 Amador av B
" Edna slswn r2445 Delmar
" Edw r2208 San Pablo av
" Edw H mach r7704 Foothill blvd
" Emerson A clo clnr 569 16th r30 Grand av
" Ernest r5932 E 14th
" Ernest J r3974 Edwards A
" Ernest M (Maggie) restr 1410 Webster A h1408 do
" Ethel J Mrs r1845 E 23d
" Eta Mrs r4325 San Pablo av
" Eug auto mech r1407 California B
" Eug C (Eva) h2038 Pacific av A
" Eva h2209 Telegraph av
" Eva Mrs clk r2445 Delmar
" F inspr Durant Motors r1708 87th av
" F J pilot Okld Airport r7704 Foothill blvd
" Frances M r1925 E 23d
" Frank r1448 70th av
" Frank (Mary) lather h2520 9th av
" Frank slsmn S Nakamaura r328 Virginia
" Frank B (Vera) news dlr h810 Vincente av B
" Frank J (Clino) h212 Pala av Pled

The Curtain Store Inc.

Interior Decorators

Curtains
Draperies
Upholstered Furniture
Oriental Rugs
Lamps
Shades

520 13th St. bet. Washington & Clay

COFFIN-REDINGTON COMPANY
WHOLESALE DRUGGISTS
401 MISSION STREET
SAN FRANCISCO
DO uglas 9300
1452 Webster Street
Oakland
GL encourt 9335

PARKER-GODDARD SECRETARIAL SCHOOL
The School of Results
Complete Secretarial Training — Day and Night Classes
428 Fifteenth Street OAKLAND Tel. GL encourt 6622

WALLACE
" Frank J carp h359 Grand av
" Frank L chauf r2206 73d av
" Frank O (Wallace Bros) r2206 73d av
" Fred J pkr r7704 Foothill blvd
" Fred K formn Heafey-Moore Co r1942 148th av
" Fred M (Sarah A) h861 47th
" Fred W (May) h1340 Arch B
" Fredk J (Evelyn) electn h2141 10th av
" G Oliver chauf r3974 Edwards av
" Gale D r212 Pala av Pied
" Geo cementwkr h467 Lagunitas av
" Geo B (Helen D) toolmkr h4118 E 17th
" Gilbert (Nellie E) jan h1234 10th av
" Glenn H r1845 E 23d
" Grace stdt r2521 Channing way B
" Grace I maid 4121 Lakeshore av
" Grant V (Marion) sec Ingrim Printing Co h1964 Marin av B
" Guy (Ethel) phys 508 16th R322 h1122 Winsor av Pied
" H S h2521 Durant av B
" Harold A (Dorothy) cash N W Mut Life Ins Co h1741 Vine B
" Harold E r1826 62d B
" Harry C eng r1236 14th
" Harry R (Ettie) mtl polshr h1036 Grayson B
" Harvey E clk r1236 14th
" Hazel L (Jean) h493 Forest
" Helen P r3816 High
" Henry E R (Vivian) clk h7827 Lockwood
" Herman E dentist 1581 Solano av B
" Howard H osteo 909 Broadway h1501 38th av
" Howes C carp r1403 Hopkins B
" Hugh lab h2316 Bartlett
" Hugh C (Minnie) h1236 14th
" Huldah W (wid J R) h5815 Avenal av
" Ida M Mrs h374 Hanover av
" Irving M clk r YMCA
" Isabella M Mrs r2132 7th av
" J driver r516 11th
" J jan City Hall Emeryville
" Jas acct h909 Castro
" Jas (Eva) bldg servmn PT&TCo r2445 Delmar
" Jas A wrapper r861 47th
" Jas C (Dora A) slsmn h1102 Harvard rd Pied
" Jas H (Mary) clk h896 33d
" Jas R (Marie) carp h2671 Derby B
" Jas S (Ruby I) lawyer h1428 Union A
" Jean E h1448 70th av
" Jessie slswn r4111 Emerald
" Jesse L (Anne W) slsmn Tay-Holbrook Inc h1312 Burbank A
" John r476 9th
" John (Sarah) jan h5766 Peledeau
" John (Martha) mldr h1641 37th av
" John printer r506 Webster
" John B (Edith A) h1260 St Charles A
" John B (Lillian V) waiter h1325 Carrison B
" John E (A Lou) h2745 Regent B
" John F (Mildred) h2913 Mabel B
" John P (Amal) brkmn h1940 35th av
" Jos I (Christina) carp h1216 Derby av
" Julia Mrs dom 144 Hagar av Pied
" Julia E r2119 Emerson B
" L A chauf r2815 Ellsworth B
" Lawrence A r716 Trestle Glen rd
" Leo R (Blanche M) radios 1840 Park blvd h3748 Woodruff av
" Leo T (Minna) h218 Highland av Pied
" Leroy E (Adelaide) slsmn h2144 Harrington av
" Lolita M r1445 Oak
" Louis tailor r2125 West
" M L Mrs h6217 College av
" M W cond r505 E 14th
" Maree L sten h4818 Melrose av
" Margt (wid John R) h2429 Roosevelt av B
" Marion A (wid R W) tchr Pub Sch r5823 Vermar av
" Marian L sten r2429 Roosevelt av B
" Marion compt opr r2069 Webster
" Marion (wid John) h3522 Wilson av
" Marion F sten City of Bkly r2639 College av
" Martha Mrs slswn r467 Lagunitas av
" Martha E Mrs h3974 Edwards av
" Martin E r1473 Hopkins
" Mary (Wallace School) h303 Pacific av Pied
" Mary Mrs h7704 Foothill blvd
" Mary B h1400 LeRoy av B
" Mary J r917 Excelsior av
" Maud M prin Laurel Sch r374 Hanover av
" McKey B (Marie) h1445 Oak
" Muriel E tchr r1114 E 19th
" Myron S r3315 68th av
" Naomi B stdt r1312 Burbank A
" Nina stdt r2710 Channing way B
" Olive Mrs h809 Filbert
" Olive Mrs h2125 West
" Oscar lab r1408 Webster A
" Otis S (Mary) optometrist 2183 Shattuck av B h1730 Capistrano av B
" Paul C (Eliz) cook h3816 High
" Pauline H (wid E M) h562 42d

WALLACE
" Peter J clk r615 25th
" Phinley r740 6th
" Ralph C (Gertrude) brklyr h1677 Excelsior
" Ralph C r716 Trestle Glen rd
" Raymond L (Eleanor J) h640 Valle Vista av
" Raymond P clk r2125 West
" Reuben C (Ruth) auto mech h1835 Pacific A
" Richd lab r1778 7th
" Richd F (Anna T) mach h2321 64th av
" Robt h3837 Coolidge av
" Robt (Irene) auto wkr h3908 Patterson av
" Robt lab r1419 72d av
" Robt C (Alice) real est 3750 E 14th h Can ft Lancaster
" Robt K (Viva M) h2912 E 17th
" Robt P (Eliz E) chainmn Okld Eng Dep h2747 E 17th
" Roger B collr r1114 E 19th
" Rosalyn Mrs sten r1030 E 20th
" Rubin C (Buick Repair Shop) r1835 Pacific av A
" Saml A (Bertha) garagemn h1419 72d av
" Saml V (Margt) clk h449 60th
" School (Mary Wallace) 303 Pacific av Pied
" Shirley J (Gertrude M) slsmn h4121 Reddi
" Sidney cond h5553 Kales av
" Smith P (Jessie) electn h4111 Emerald
" Sophia L (wid J H) h1900 26th av
" Starks & Clayton (W A Wallace H A Starks O F Clayton) accts 1924 Bway R903
" Steven pkr r3974 Edwards
" Stuart (Alice G) mldr h3315 68th av
" Thos h5233 Wentworth av
" Thos L electn r2333 Oregon B
" Urban (Mary) steward h3259 Madera av
" Victor C (Tessie L) bgemn h1512 Francisco
" W Henri h444 Montclair av
" Walter displaymn r445 Athol av
" Walter lab r2803 19th av
" Walter mach r2223 Curtis B
" Walter D slsmn Okld Garage r1505 Jackson
" Wilbur M r Durant Hotel B
" Wm r2235 Dana B
" Wm lab r955 62d
" Wm A (Florence) (Wallace, Starks & Clayton) h132 Wildwood av Pied
" Wm A h3787 Park blvd
" Wm A (Rachel) h4622 San Sebastian av
" Wm C r326 Chicago av
" Wm E (Edith D) slsmn h882 Cleveland av
" Wm J clk r2747 E 17th
" Wm M pntr 2322 Telegraph av B
" Wm R h1270 95th av
" Wm S (Clara I) v-pres Wickham Havens D h716 Trestle Glen rd
" Wm W slsmn Eureka Vacuum Cleaners r83 Outlook av
" Wyatt W carp r466 Van Dyke av
" & Wallace C B Wallace mgr men's furngs 22 Shattuck av B
Wallander Bertha nurse r100 La Salle av Pie
" C H cook r1955 San Pablo av
Wallater Alfd J (Mary) clk h2558 14th av
Wallbrecht Johanna Mrs h1431 25th av
Wallburg Chas (Ann) lab Bkly Street Dep h1616 Harmon
Walleford J B pressmn r3221 E 17th
Wallen Conrad mtl lather r1144 71st av
Wallen see also Wallin
" E lab r1424 Jefferson
" E Burton clk r3033 Hopkins
" Irene J slswn r526 43d
" Mary (wid Conrad) h1144 71st av
" Roy drftsmn h1530 Blake B
Wallender Chas lab r1955 San Pablo av
Wallenius Arvi clk City of Bkly r2707 Matthew
" H John (Nettie E) pntr h1209 Evelyn av B
" John V (Ida) tailor h2707 Mathews B
Waller see also Wahler
" Anna B Mrs clk r1825 Berkeley way B
" Arth J acct r217 San Carlos av Pied
" Carl chauf h5925b Bromley av
" Dorothy B L bkpr Dohrmann Hotel Supp r1026 Aileen
" Dudley J slsmn r450 Haight av A
" Edw r217 San Carlos av Pied
" Ernest B (Della) flowermkr h2817 High
" Florine R r2817 High
" G B mach r2118 E 15th
" Geo clk r392 11th
" Geo B lab r2817 High
" Geo C (Elsie M) acct h450 Haight av A
" Geo D (Evelyn) whsmn h1301 Derby av
" Gilbert M (Lucile B) acct h217 San Carlos av Pied
" Grace Mrs r1800 Madison
" Herbt A (Rebecca M) cook h5756 Bond
" Ida (wid John M) h152 9th
" Jesse M (Agnes) mach h5537 Grove
" John h51 Garden rd Bay Farm Island A
" John F (Alice A) chemist h1651 Fruitvale
" Leonard H clk r5756 Bond

EAST BAY CREDIT SERVICE

COURTEOUS COLLECTION SERVICE

No Collection, No Charge

210 Henshaw Building
14th and Broadway

Tel. LA keside 6274
LA keside 6275

Oakland
California

'ALLER
Lester A r217 San Carlos av Pied
Michl h3137 Linden
Roy W (May Z) slsmn h1026 Aileen
Sue K r2822 Benvenue av B
W Geo clk r392 11th
allers Harry T (Opal) carp h2408 Jefferson av B
allerstedt Carl E (Marta) Swedish consul h844 Excelsior av
Stig r844 Excelsior av
allert see also Wollert
Walter auto wkr r2524 Clement av A
alley Edw S barber r827 Bway
allford Apartments 281 41st
alligren Mary Mrs stenr r1523 Holly
allihan Goldie mgr Bkly Pleating & Hemstitching Shop r1614 Oxford B
J Boyd (Goldie) mach h1614 Oxford B
Maxine r1614 Oxford B
alliman John F lab r1661 82d
allimann Aug F (Josephine) driver h2526 Eagle av A
allin Clarence E foremn h1580 Madison
Earl blksmth r719 4th av
Folke (Alice) carp h2429 13th av
Frank A (Rethna) mtlwkr h2901 Central av A
Frank H (Helen) cbtmkr r2901 Central av A
Leonard (Alma) auto mech h726 7th av
M Mrs clk r1458 Madison
Martin uphol r640 18th
Marvin shipftr r719 4th av
Myrtle (wid Robt) h4830 Telegraph av
Peter r4628 Dolores av
allinder Margt E Mrs slswn r1955 San Pablo
alling Bert T (Janie) slsmn h805 Brush
Waldemar gdnr r689 16th
allingford John (Josephine) car mech h2424 E 11th
allington Frank (Daisy E) (Butter & Egg Exchange) h3056 Birdsall av
allis see also Wallace
A Garland (Clara M) h1342 Grove A
Arth E (Edith B) clk h1526 25th av
Chas J (Vera) mtlplshr h1305 Ward B
Chas P (Mary) slsmn Natl Lamp Wks h950 Scott
Clarence E r1526 25th av
Elton L (Edna) auto trmr h1440 72d av
Emily M (wid Chas) r1305 Ward B
Estella stenr h1342 Grove A
Harry (Eliz R) h5919 Shafter av
Harry C r5919 Shafter av
Jas B (Hattie W) h4364 Montgomery
Jas W stdt r5919 Shafter av
John ironwkr r583 8th
John S (Clara B) receiver Key System h3496 Woodruff
Laura Mrs h1601 34th
Leslie H (Rena L) radio mech h4366 Montgy
Mary r1342 Grove A
Robt G optometrist r1342 Grove A
Ruth Mrs h3040 Brookdale av
Sarah (wid H A) r1342 Grove A
Thos (Doris L) carp h3576 64th av
allisch John matrix wkr r1920 92d av
Maria r1920 92d av
Sofia (wid John) press opr r1920 92d av
alliser Alfd C (Elsie W) h23 Monte av Pied
Carl r23 Monte av Pied
allman Agnes T Mrs tchr Pub Sch h3811 Everett av
Alice J (wid John) h3218 Market
Bodie A (Marie) capt of insprs OPD h460 Weldon av
allmann Alice r687 31st
Anna bkpr Am Trust Co r5427 Brookdale av
Austin (Anna) slsmn h687 31st
Geo R h2424 Orin dr
Johann G (Caroline) eng H C Capwell Co h4283 Maybelle
allner Aug (Hazel) bottler h2727 67th av
Hazel lndywkr r2627 67th av
Jos R (Kath) bottler h6951 Todd
alls Alex (Nina) h2901 60th av
Glenn V clk Hotel Leamington
John lab r583 8th
Lila Mrs h951 36th
Louis C (Minnie L) jan h5547 Fremont
Mary G (wid J K) r1726 Brush
Wm slsmn Cunningham & Scharman r128 Ronada Pied
allstedt Bertha (wid Wm) h109 Hamilton pl
allstein Chas (Anna J) h1220 98th av
allsten Arth J (Margt M) acct h328 62d
almsley Birdie I (wid John F) h821 E 20th
Maria G (wid Geo) h2606 Benvenue av B
almut Creek Canning Co (L F Helmond, R C Franke) 4053 Emery E
alp Herbt S (Dorothy) (Joseph & Walp) h637 Beacon
alpert see also Wollpert and Wolpert
Frank r753 4th
Fred baker r4507 Bond
Walpole Edw T (Angela F) formn Ala Belt Line Ry h4341 Edgewood av
" Paul (Amelia) eng h2944 Galindo
Walrath Anna M (wid Rienzi) h3533 Redding
" Chas A h311 Newton av
" Chester meat ctr r311 Newton av
" Frank J (Madelyne) mech eng h2221 Clinton av A
" Frank R (Cath L) mach h6123 Laird av
" Harold tool grinder r3533 Redding
" John A fctywkr r1812 Brush
WALRATH LEON A (Alice G), Treas Gaines-Walrath Co, h5432 Locksley Av, Tel PIedmont 5977-W
" Miriam Mrs mach opr r1529 37th av
" Raymond clk Johnson Washer Co r El Cerrito
" Ronald clk r5432 Locksley av
Walrich Oscar (Rose E) lab h3532 Lyon av
" Pottery Co (J A and Gertrude R Wall) 1285 Hearst av B
Walrond Frank H (Dorothy) formn Cal Pkg Corp h3111 Eton av B
Walsh see also Welch and Welsh
" A M carmn r1819 34th av
" Adele tchr h4256 Piedmont av
" Adella M (wid John) r1500 Bway A
" Andw M (Margt) mtrmn h1819 34th av
" Annie maid 2310 Prospect B
" Arth E (Rose E) slsmn F T Wood Co h2637 35th av
" Arth F (Sarah) lab Oakld St Dept h1622 Rosedale av
" Benj H (Helen) pntr h3771 Allendale av
" Bert (Alice) barber 1980 California B h1924 do
" C Jas (Marjorie R) clk h3086 Shattuck av B
" Carl (Edith) plstr h3244 Suter
" Cath (wid Wm) h86 Cambridge way Pied
" Cecelia E (wid Thos) h3407 Laurel av
" Chas T (Carrie) cook h4319 West
" Chris lab h635 Tyler
" Christopher J (Laura) h5129 Foothill blvd
" Danl J (Cath) custodian Roosevelt High Sch h1439 102d av
" David B (Margt T) millwright h1708 E 15th
" Della M Mrs dom 320 Perkins
" Edith clk r1534 17th av
" Edith (wid Morris) smstrs h947 44th
" Edw r1835 7th
" Edw C (Mina W) typewriters 308 12th h5430 Normandie av
" Edw M (Hattie B) lawyer h360 Monte Vista av
" Eliz r86 Cambridge way Pied
" Ellen N tel opr r368 51st
" Elsie r5502 Grove
" Eva C (wid John) h2523 Washington way A
" Francis D (Margt M) clk h1601 Bridge av
" Frank D (Lynn E) phys 2054 University av B R608 h304 Shattuck av B
" Frank D jr stdt r304 Shattuck av B
" Frank J clk r2223 65th av
" Frank M (Kathleen M) h982 Bay View av
" Fred (Mary) h624 20th
" Fredk J clk r388 44th
" Geo A clk h346 32d
" Geo F mgr Walsh Luggage & Leather Shop h437 Perkins
" Geo P clk r609 25th
" Glenwood music tchr 1924 California B
" Harry trucker r2122 9th B
" Harry (Winifred) mldr h1641 37th av
" Harry W r1445 Harrison
" Harry W (Nan R) real est 1602 Webster h500 Boulevard way
" Hattie h5760 Shafter av
" Irene dancing tchr 1671 Fruitvale av
" Jas (Ethel) lab h2921 Ford
" Jas wtchmn r1509 Grove
WALSH JAMES C (Anna), Member Oakland Civil Service Board, Lawyer, 1106 Broadway, R410, Pres Home Title Co Inc, h5128 Grove, Tel PIedmont 4523
" Jas F Rev asst pastor St Francis De Sales Ch r634 Hobart
" Jas R h1564 Beverly pl B
" Jas W (Winifred F) h59 10th
" John r2109 Bway
" John pntr h524 38th
" John (Caroline) pntr h1157 45th
" John B (Mamie) lab h1322 Bancroft way B
" John F ptro 195 Grand av
" John J (Mary T) h3025 Grove B
" John J Rev asst pastor St Lawrence O'Toole Ch r3417 High
" John J (Veronica C) carp h3703 Magee av
" John J clk r917 Union
" John L (Sarah E) welder h2603 12th av
" John T (Vivian) slsmn John Edwards Co h1707 36th av
" John W clk r115 Dale av Pied
" Jos (Lucy) lab h827 Myrtle
" Jos I (Florence J) slsmn h1024 59th
" Jos W (Dora) brkmn h1303 Channing way B
" Josephine bkpr H J Jacobs r949 35th

Arts & Crafts

Agency

Jessie Southern

≋

RELIABLE HELP

≋

Phones LA keside 2221 and HO lliday 1818

≋

314 Hobart

POLK'S BANKERS' Encyclopedia

CONTAINS A FULL AND COMPLETE LIST OF

Banks Bankers Trust Companies Savings Banks in the United States and Canada

ALSO OTHER VALUABLE DATA CONCERNING BANKS

Price $15

Polk's Bankers Encyclopedia Co.
Publishers

431 Howard Street Detroit

524 Broadway New York

Gring's Iricide Co.

KILLS ANTS and All Insects

Spray or Fumigation

Phone BE rkeley 0790

1809 Bancroft Berkeley

See Page 146

Judicious Advertising

CREATES A New Business

REVIVES A Dull Business

ENLARGES An Old Business

RESCUES A Lost Business

PRESERVES A Large Business

SECURES Success in Any Business

SAVES A Failing Business

ENABLES You to Pay Your Taxes

()

Directory Advertising Brings Satisfactory Results

FARMERS & MERCHANTS SAVINGS BANK

Franklin at Thirteenth Street

A SAVINGS BANK OF STRENGTH AND CHARACTER

WALSH
" Julia (wid Thos) h2223 65th av
" Kath buyer H C Capwell Co h1906 Jackson
" Lawrence barber r1924 California B
" Lillian (wid Wm) h3017 Pleitner av
" Lorraine clk r3407 Laurel
" Luggage & Leather Shop G F Walsh mgr 1774 Broadway
" Lulu Mrs r4053 Lyon av
" M carmn Key Sys r525 Spruce
" M Ethel h570 Excelsior
" Maria H h949 35th
" Marjorie h4012 Whittle av
" Martin F (Maude) cable splicer h388 44th
" Martin S lawyer r1708 E 15th
" Mary Mrs h2320 Haste B
" Mary (wid Patk) h4184 Montgomery
" Mary A sten r609 25th
" Mary G (wid Richd) r3035 Fruitvale av
" Matthew (Annie) mtrmn h525 Spruce
" Maurice E (Elsie C) h779 Kingston av
" Mildred waiter r2478 Telegraph av B
" Miles W (Edith S) exp 1330 Jefferson h874 31st
" Mina typist r5430 Normandie av
" Nellie Mrs h160 9th
" Nellie (wid F J) r846 32d

WALSH, O'CONNOR & CO, R M Marshall Resident Partner, Stocks and Bonds, Members of New York and San Francisco Stock Exchanges, 217 Central Bank Bldg, 436 14th, Tel GLencourt 0444 (See page 121)

" Orville r2118 8th av
" P sten r2218 Haste B
" Patk P clk Bank of Italy r1830 7th
" Patk J (Theresa) loco eng h1830 7th
" Percival J (Edith) plmbr 2118 8th av
" Ray auto mech r196 41st
" Richd (Mary) lab h417 Moss av
" Richd A r3035 Fruitvale av
" Rose r86 Cambridge way Pied
" Rose sten r3407 Laureal av
" Saml G (Kath M) diemkr h3005 Central av A
" Sarah Mrs teleg opr r2603 12th av
" Stanley lab r2118 8th av
" Thos r3601 Telegraph av
" Thos r5524 Claremont av
" Thos (Mary) carp h1820 Castro
" Thos lab r1428 34th
" Thos J (Cath) h664 S Elmhurst av
" Thos L (Edith) cook h1534 17th av
" Thos L (Fannie N) gro 2301 Grant B h2216½ do
" Walter stage mech r160 9th
" Wilford (Emma) h522 38th
" Wm opr Harbor Tug & Barge Co r5555 Fremont
" Wm C stdt r2335 Warring B
" Wm P (Carra B) slsmn h115 Dale av Pied
" Wm P (Mary) blksmth h609 25th
Walstad Louis J cbtmkr 2877 Hopkins
" Ole cbtmwr r2877 Hopkins
Walston Clyde E (Leona) checker r Neptune Beach A cot 11
" Salome r816 33d
" Wm (Melvina) carp h5439 Fairfax av
Walstrom Carl (Nana) carp h1447 Excelsior av
Walt Ralph S (Frances) drugs 1624 University av B h968 Tulare av B
" Reba r7445 Oak
" Rose Mrs h1445 Oak
Walten Edw J (Clara) h2261 Encinal av A
Walter see also Walther and Wolter
" Adeline tel opr r246 Athol av
" Alfd radio opr r3022 Capp
" Alice (wid H J) r2215 Channing way B
" Augusta Mrs h3840 Howe
" Chas A (Amy) mach h2021 85th av
" Chas H (Virginia) phys 1615 Broadway R811 h808 Lerida
" Chas L r3203 Filbert
" Chas N slsmn Mut Life Ins Co of NY r San Leandro
" Cynthia N Mrs r544 28th
" D N & E & Co E D Hannan mgr whol floor coverings 1448 Webster
" Dorothy cash H C Capwell Co r5452 Bond
" Dorothy tel opr h5327 Bryant av
" Dorothy L stdt r471 Moss av
" Elsie clk r5934½ San Pablo av
" Elwin C roofer r2021 85th av
" Frank E (Margt E) clk h5556 Harvey
" Frank M dentist 7311 Foothill blvd r3875 Maybelle av
" Fred A (Della) h3906 Canon av
" Fred F (Leah) notary 360 12th h152 Santa Clara av
" G C police OPD r447 View
" Harold lab r1164 Stanford av
" Harold A r1164 Powell
" Henry (Exclusive Cleaners) r3615 El Centro av
" Herbt S collr h2215 Channing way B
" Irene r246 Athol av

WALTER
" Ivy M chiro 3921 Foothill blvd
" Jacob B (Bessie C) carp h2739 Oliver av
" Johanna (wid Fred) h471 Moss av
" Walter John (Pauline) poultrymn h3875 Maybelle av
" John A (Carmelita M) h2320 E 20th
" John P (Lydia H) shipwright h1120 E 11th
" Julius H (Gladys) musician h3354 Seminary av
" Laura H Mrs h5301 Grove
" Leda Mrs house mother Casa Hispana Sorority h2708 Haste B
" Leonore Mrs tchr Pub Sch r4615 El Centro
" Louis M lab r1120 E 11th
" Maurice (Leonie E) clk h416 Oakland av
" Meda (wid C L) h5658 Ocean View dr
" Merle F (Juanita) teleg h2345 Hughes av
" Opal E usher r5301 Grove
" Oscar (Nellie) cook h1431 Ward B
" Otto (Emelia) lab h10508 Voltaire
" Rose r669 Oakland av
" Rose Mrs r246 Athol av
" Roxie (wid Chas) h1164 Powell
" Virginia stdt r2708 Haste B
" Virginia M stdt r5658 Ocean View dr
" Wm (Mary) pntr h3022 Capp
" Wm C dredgermn r3022 Capp
Waltermire Harrison C (Margt) pntr h5935 F 16th
Walters Albt inspr Buroughs Add Mach Co r536 13th
" Albt L dept mgr L'Hommedieu Inc r1566 Jackson
" Alfd J (Florence C) ballplayer h2320 63d av
" Anna (wid Frank) r1952 E 14th
" Anna (wid Thos) h4145 Randolph av
" Arth B (Bertha) carp h432 Hudson
" Arth H (Myrtle) pntr h1322 Kains av B
" Benj A carp r5923 Mauritania av
" Carrie E Mrs clk h3926 Walnut av
" Chas (Eva) auto mech h4210 Market
" Chas A driver r875 Brockhurst
" Chas F (Dorothy M) h1914½ Harmon B
" Chas G (Tillie) h3234 E 27th
" Clara B (wid Harry) r631 Moraga av Pied
" Donald h540 Alcatraz av
" Edw (Ethel) carp h 618 17th
" Edw chauf r4210 Montgomery
" Edw A (Ouida) pharm h2827 Kelsey B
" Ellery J r2555 38th av
" Emma F (wid Chas W) r1428 Madison
" Emmett E slsmn L D Stark r512 13th
" Eva Mrs cook r4210 Market
" Florence Mrs clk r1334 El Centro av
" Florence C inspr RCA Victor Co r6225 Avenal av
" Francis (Margt) h5556 Harvey
" Frank (Lena) adj PG&ECo h807 E 16th
" Frank E (Eliz W) sec & treas West Oakland Motor Bus Serv h6225 Avenal av
" Fred E (Gertrude C) plstr h6532 Mokelumne av
" Fred O (Louise) carp h832 14th
" G mach r619 21st
" Geo E (Rebecca) ins broker h28 Eucalyptus F
" Geo J (Lucy) clk h3144 Minna
" Geo R (Coons & Walters) r931 Webster
" Gilbert M (Loretta) h844 45th
" Guy C (Josephine M) h3501 64th av
" H H h2625 Ivy dr
" Harold r432 Hudson
" Harold J chauf r4338 Edgewood
" Harold J clk r4338 Edgewood av
" Harry L r66 11th
" Harry L pntr r1806 74th av
" Harry W (Anastasia C) acct h2198 42d av
" Helen B Mrs h1872 13th
" Henry clk r605 Washington
" Henry H slsmgr Foster & Kleiser Co r2501 7th av
" Henry W (Helen) slsmn h4615 El Centro av
" Hiram J (Cath) ceramist h589 Merritt av
" Jas lab r1151 45th
" Jas H (Tessie G) police OPD h4338 Edgewood av
" Janet stdt r4145 Randolph av
" John stdt r2250 Piedmont av B
" John J (Myrtle I) del supt Union Ice Co h592 28th
" Jos P h184 9th
" Laura Mrs r73 15th
" Lena Mrs house mother Newegita Sorority r2908 Channing way B
" Louise Mrs mgr Brett Apts r832 14th
" Lucy maid 3144 Minnie av
" Martin E (Grace M) acct Std Creameries Co h532 Athol av
" Mary (wid Thos) h1608 104th av
" Mildred dom 511 Van Buren av
" Owen (Lilian) h6658 Brann
" Paul (Mary) cook h1519 Poplar
" Pearl Mrs checker r433 Perkins

SPENCER C. FISH SPECIAL AGENT

The Northwestern Mutual Life Insurance Co.

Co-operating with Representative Trust Companies

10th Floor California Bldg, 1736 Franklin St. Tel. LA keside 4600

VALTERS
Ralph D (Florence) slsmn Ever Hot Heater Sales Co h1334 El Centro av
Robt steelwkr r530 E 12th
Robt A (Clara B) h631 Moraga av Pied
Robt C driller r433 Perkins
Robt E (Eliz) acct h1255 Bates rd
Rose smstrs r3449 Harlan
Roy (Rose) carp h3449 Harlan
Theo C (Elsie M) musician h3907 Piedmont av
V Con (Myrtle) sewing mach 555 12th
Viola Mrs restrwkr h838 Mead av
W Warren (Mildred) res mgr Al Williams Health System h5741 Buena Vista av
Wm C (Dorothy) h5142 Bond
Wm R cheesemkr r1428 Madison
Wm S (Susan S) farmer h3057 Jordan rd
Valtersdorf Caroline (wid Edmund) r5529 Kales av
Valthall Edw B (Winifred J) h465 Bellevue av
Emerson meter tester PG&ECo h2557 San Pablo av
VALTHALL SAMUEL F (Jeanette), Realtor, 902 American Bldg. 1540 San Pablo Av, Tel LA keside 9141 and 1423 Park, Tel AL ameda 1115, Alameda, h1826 Clinton Av, Alameda
Valther Adella (wid L M) h464 63d
Austin h1817 Oxford B
Celia Mrs r3801 Everett av
Clarence (Marie) chauf h1827 Addison B
VALTHER HENRIETTA (wid John), Spiritual Medium, Circle Monday, Thursday, Saturday and Sunday Evenings, 566 20th bet San Pablo and Telegraph Avs, Tel OA kland 2268
Henry (Varsity Garage) r1644 Marin av Albany
N D h477 Fairmount av
Valthew Allan F clk r5837 Ayala av
Arth (Ethel) h5837 Ayala av
Jean sten r5837 Ayala av
John H clk r5837 Ayala av
Valtjen Anton (Rose) h1528 79th av
Frank fndymn r9119 E 14th
Geo fndymn r1628 79th av
John (Mary) mldr h9623 Walnut
Wm fndymn r1528 79th av
Valtman Carlton (Josephine) instr h648 Nielson av B
Wayne E h1917 Napa av B
Valton Albt S clk r1210 Masonic av B
Alfd clk r698 30th
Alfd E (Elva E) electn h5721 Adeline
Allen E chauf r Hotel Clay Ten Apartments 5835 College av
B F Mrs r YWCA
Blanche r1201 Walnut A
Cath (wid G N) h1806 Walnut B
Chas J (Myrtle M) auto mech h2828 Carmel
Clara P Mrs r2501 Haste B
Cyrus I (Mary) carp h4020 Lyman rd
David (Eliz R) chauf h3710 Suter
Edmund (Edith) h698 30th
VALTON EMMA B, Licensed, Bonded Real Estate Broker, City and Country Properties for Rent, Sale or Exchange, "The Best for the Least." 2222 Dwight Way Berkeley, Tel AS hberry 4786
Ernest (Josephine) auto mech h636d 58th
Eva E typist r5721 Adeline
Frank E jr slsmn r2222 Dwight way B
Frank L (Cath) carp h1210 Masonic av B
Frank L jr clk r1210 Masonic av B
Geo E (Hazel T) phys 1904 Franklin R602 h117 Arbor dr Pied
Harold chauf r698 30th
Henrietta h1830 Linden
Jean E r1359 Miramonte ct B
Jesse C (Zoe L) (Walton's Pharmacy) h561 Blossom way San Leandro
John stdt r2222 Dwight way B
Josephine Mrs (Harper Method Beauty Shop) h2341 Valley
Lorain r4020 Lyman rd
M Jeanette (wid Saml) h1928 Montana
Margt bkpr r5944 Claremont av
Mark A (Virginia) ironwkr h3143 Coolidge av
Mary r1125½ Morton A
Mary (wid Glenn) tchr Bkly Pub Sch h1359 Miramonte ct B
May Mrs magnavox asmblr r4020 Lyman rd
Mildred sten r698 30th
Pearl E tchr Pub Sch r1928 Montana
Philip J (Lena B) dentist 1540 San Pablo av R513 h1502 Jackson
R C r2319½ Santa Clara av A
Ralph r2001 Allston way B
Ralph M slsmn r2222 Dwight way B
Ralph W (Alma J) firemn Ala FD h1522 Union A
Ray G cond h4031 Patterson av
Stanley tmkpr SPCo r698 30th
Stanley V slsmn h2714 Alcatraz av B

WALTON
" Stanley V jr r2714 Alcatraz av B
" Thos h846 Foothill blvd
" Timothy (Henrietta) shoe shiner 2916a Domingo av B h3018 Dohr B
" Vera Mrs h153 11th
" Wm clk r451 Fairmont av
" Wm (Mabel) slsmn h515 E 14th
" Wm waiter r935 12th
" Wm B checker r270 Perkins
WALTON'S PHARMACY (J C Walton) The Rexall Store, 9601 E 14th, Tel TR inidad 1910
Waltrip Attie (wid J B) h4209 Shafter av
" Helen M r4209 Shafter av
" Kath (wid Wm) h4398 Montgomery
" Linn A slsmn r4209 Shafter av
Walts Barbara (wid C R) sten r891 59th
" Frank E (Lillian) buyer MW&Co h1870 28th av
Waltz see also Woltz
" Benj clk h1601 Broadway A
" Ben J carp r1042 E 11th
" Clarence A (Anna) slsmn h1717 Arch B
" Edw G (Mary) lather h5154 Foothill blvd
" Eug (Lilly) clk h9227 Birch
" Euvena sten r9227 Birch
" Frances (wid Benj J) h5800 Morse dr
" Fred M (Hazel) auto mech h6237 Rockwell
" Hazel beauty shop 1527 San Pablo av r6237 Rockwell
" Vernie (wid Chas) h926 E 17th
Walvey John (Ethel) h850 31st
Walvy Michl D (Leona) ironwkr r1409 102d av
Walworth California Co F H Gnarini br mgr 2635 Peralta
" Charlotte bkpr Geo Stoddard r754 Coventry rd
Walz Alice waiter r2190 41st av
" Arnold E (Rose) mach h2809 10th B
" Edw F (Gertrude A) slsmn L'Hommedieu Inc h4357 Park blvd
" Ralph h556 Apgar
" Wm J (Alice) swehmn h2190 41st av
Wamble Wm A (Edith J) slsmn Reeveston Mfg Co h1711 Santa Clara av A
Wampler J Carson stdt r2481 Hillgard av B
Wamser Carl (Gertrude) h315 Hemphill pl
" Carl M clk r315 Hemphill pl
Wamsley Geo W (Stella) loco eng h3341 Elmwood av
" Harry E (Lois L) cond h529 Henry
" Raymond printer r529 Henry
" Wm (Della) loco eng h1057 44th av
Wanamaker Jacob W meat ctr r704 14th
Wanburg J R r559 16th
Wand Thos (Mary) carp h2401 Hopkins
Wandell Lester dietitian Merritt Hosp r570 30th
" Lester J electn r416 Hawthorne av
" Timothy (Eva) slsmn h6023 Harwood av
Wanderer John (Inez) clo clnr 2005 Telegraph av h506 20th
" Jos clo clnr r1417 Page A
" Louis (Rose) clo clnr h1417 Page A
Wandesforde Wm H W (Cordelia G) h847 E 28th
Wandoner Chas B waiter r6114 Telegraph av
" Tone r929 38th
Wandra Geo J (Clara) h3579 Galindo
Waner Jerry (Kath) fctywkr h872 33d
Wangan Ernest C (Kath E) h2554 Pleasant
" John J (Mary) slsmn Tilden Lbr & Mill Co h1725 38th av
" John J jr (Nora) lbrmn h1729 38th av
Wangard Anna E Mrs inspr RCA Victor Co r1232 7th av
" Wm A (Ann) seamn h1232 7th av
Wangberg Emma B (wid John) h2111 E 28th
" J R mach r Hotel Touraine
" Jos ice cream mkr r2309 E 23d
" Thos (Sybil) chauf h2706 Madelline
Wangeman Caroline (wid Rudolph) r1311 Grand A
Wanger Building 2261 Shattuck av B
Wangerin Jos D slsmn h462 37th
Wanlass Athol agt Met Life Ins Co r Richmond
Wanley Dorothea E musician r2504 14th av
" Earl L (Alpha R) tool mkr h2504 14th av
" Jane L clk r2504 14th av
Wann Anna E Mrs r2150 47th av
" Emerson R (Alice) lab h2405 Fulton B
" John T (Grace M) real est 508 16th R1126 h2393 Virginia B
" Mabel C tchr r2150 47th av
" Wilbur L rYMCA
" Wm A (May) ins agt h2531 Ellsworth B
Wannamaker Jacob meat ctr h704 14th
Wannemacher Robt stdt r Bowles Hall B
Wanner Albt P (Emma) clk r302 26th
" Armand (Melanie) felt gds 1414 Pearl A
" Elaine sten r1009 Excelsior blvd
" John C (Caroline) h484 Weldon av
Wannop Christopher (Emma) gdnr h2502 Humbold av
" Dorothy slswn r1005 Clay
Wanske Augusta (wid Herman) r762 Rand av

DEEP WELL PUMPS
SIMONDS MACHINERY CO.
816 FOLSOM STREET
Phone Kearny 1457

MARKET LAUNDRY CO., Inc.
Largest Japanese Laundry on the Coast—Soft Water System Used
730 MYRTLE STREET
Phone LAkeside 2900

FAIRBANKS SCALES
Oil Engines, Stationary and Marine
Electric Motors, Steam Pumps, Supplies
FAIRBANKS-MORSE & CO.
SPEAR and HARRISON STS. Phone Davenport 3560 See Page 155 SAN FRANCISCO

Wansner Olga (wid Wm) h1025 18th
Wanstrom Frank (Matilda) core mkr h3522 High
" Willard appr r3522 High
Wanto Co genl mds 401-03 8th
Wanty Geo E meats 4181 Shafter av r480 48th
" S Merritt (Florence) slsmn h937 Larkspur rd
Wanzel Rudolph D r1204 97th av
Warburton Alfd N (Emma) mech eng h628 Hillgirt cir
" Chas W (Amy E) br mgr WUTCo h856 Brooklyn av
" Earl C (Ethel) pres Calif Art & Engraving Co h81 Terrace walk B
Warburton Florence nurse Ala Sanatarium
" John B (Amy B) musician h4488 Summit dr
" Stacy R (Edith T) instr Bkly Baptist Divinity Sch h679 The Alameda
Ward A E blksmth h2334 Jefferson av B
" Alan R (Thelma) writer The Chronical h2142 Alameda av A
" Alan W (Georgia) slsmn Genl Motors Truck Co h2317 Fruitvale av
" Alfd G (Lillian R) mining eng r4162 Manila av
" Allen H (Hazel) auto pntr r723 Paru A
" Alma B Mrs tchr Pub Sch 1136 103d av
" Alma V tel opr Bank of Italy r3618 Telegraph av
" Andw A (Marguerite M) slsmn h1806 Prince B
" Andw P h77 Glen av
" Anna typist r778 14th
" Anna J bkpr r2814 Van Buren A
" Annie r665 28th
" Annie J acct r1261 St Charles A
" Annie W clk r778 14th
" Armstead M Rev (Lydia S) pastor Parks African Methodist Episcopal ch h907 Linden
" Augusta B (wid P P) h428 Perkins
" Basil E (Hazel) clk h418 61st
" Betty stdt r2400 Piedmont av B
" Betty Mrs r540 62d
" Bob (Golf Drome)
" Bond (Norma) slsmn h1540 Blake B
" Byron H (Ruth E) h1939 E 14th
" Callie Mrs r2086 Telegraph av
" Carl (Reta) lab h1424 52d av
" Carl E r2411 Blake B
" Carl E (Minnie B) h3255 Bona
" Cassie waiter r1925 Willow A
" Chas (Hattie) elev opr h649 Poirier
" Chas (Anna) linemn h8216 Olive
" Chas E carp r714 53d
" Chas J (Grace H) storekpr Westinghouse Pac Coast Brake Co h2419 Market
" Chas L jr r687 Vincente av B
" Chas R (Thelma) clk h2619 Washn A
" Chas W (Mary T) asst slsmgr h817 Indian Rock av B
" Chris mtl wkr Geo V Arth & Son
" Chris M (Cassie) auto mech h1925 Willow A
" Claude L (Rose) blmkr h544 23d
" Clifford gdnr r5403 San Pablo av
" Clifford S firemn r1753 5th av
" Cornelia E (wid Percy) art gds 3831 E 14th h4006 Lyon av
" Craig W actor r565 25th
" Cyril P cash Cal Salame Fcty Co r Hayward
" Della stdt r2519 College av B
" Dewey J (Ethel) pilot h3021 E 17th
" Dora (wid H J) r1826 101st av
" E M r1424 Jefferson
" Edgar K (Eva H) phys 5145 Foothill blvd
" Edith lndrs r589 33d
" Edna D r1253 50th av
" Edw (Helen) mach h2640 Mathews B
" Edw M (Jean M) asst slsmgr H D Knudsen Co h765 Excelsior
" Eleanor stdt r2400 Piedmont av B
" Eliz Mrs (wid L D) h449 26th
" Eliz (wid Levi) h1609 50th av
" Elvira S (wid Martin) h1811 Delaware B
" Emmett lab r4165 Webster
" Ethan A (Myra L) h864 18th
" Ethel h5452 Bond
" Ethel V cash H C Capwell Co h527 Merrimac
" Etta r1514 Alice
" Eug H (Willia A) jan City Hall h889 38th
" Eva (wid Harry) h1448 Caroline A
" Fannie nurse r1306 Pearl A
" Fannie (wid Jas) h2841 Webster
" Fannie V (wid J W) h2126 Bancroft way B
" Frances M (wid Geo) clk r2629 Central av A
" Francis slsmn r2411 Blake B
" Frank A (Loretta) traf mgr Standard Gas Eng Co h2848 23d av
" Fred C (Jennie M) firemn OFD h3801c Howe
" Fred D (Anna E) linemn h8216 Olive
" Fred E (Ida) lather h1805 27th av
" Fred M (Vida G) clk h4162 Manila av
" Fredk S (Harriet) clk h5104 Fairfax av
" Geo H (Mary) h2711 Piedmont av B
" Geo H (Sylvia) treas Art Rattan Wks h2617 Best av

WARD
" Geo S (Carrie) jan h2003 45th av
" Geo T (Kath M) carp h3418 E 10th
" Gershon L (May) checker h3946 La Cresta a
" Gershon L jr checker r3946 La Cresta av
" Gertrude E smstrs r4006 Lyon av
" Gertrude I (wid Jos) h2702 Fulton B
" Gilbert (Lyna P) caterer H C Capwell C h2116 38th av
" Glenn E r5104 Fairfax av
" Grace E sten r1603 81st av
" H Grady cbt mkr Okld Calif Towel Co Pinehavens rd and Bway ter
" Harold C (Frances M) slsmn S F Waltha h723 Paru A
" Harriet B h2641 Dwight way B
" Harrison P (Rachel) musician h3132 Lewi ton av B
" Harry auto mech r958 73d av
" Harry E (Pearl) formn Calif Pkg Corp h12 Neilson B
" Harry J (Helen) fish 8521 E 14th h1253 50t av
" Harvey C adv artist 306 12th R21 r Sa Francisco
" Hazel M Mrs h1046 Central av A
" Henry (Frances) h727 15th
" Henry B meat ctr r2132 Haste B
" Henry E clk r2434 San Pablo av
" Ida T (wid A S) h734 5th av
" Irving (Pearl) phys h3317 Georgia
" Isabelle clk MW&Co r Hayward
" Ward Isabelle Mrs r2923 Chestnut
" J Arth (Ruby) (Collier & Ward) h2661 67t av
" J L auto mech r2002 69th av
" J Lenox (Mabel P) lawyer 1106 Bway R2 h300 E 19th
" J Milton (Maud E) phys 3629 Grand av
" Jas B (Alma B) slsmn E W Coffee h11 103d av
" Jas H mach r2411 Blake B
" Jas H (Sallie) slsmn Ashby Furn Co h1236 34th
" Jas J (Jennie) ironwkr h1628 Curtis B
" Jeannette A (wid J B) h2838 Fulton B
" Jasper J lab h929 Anthony
" Jean r1227 Peralta av B
" Jeanne tel opr r1228 E 18th
" Jess J (Dollie) ftcy wkr h6321 Dover B
" Jessie M (wid Albt) h2318 Grove B
" John br mgr Gallen-Kamps Stores Co
" John (Florence) clk h3248 Deering
" John (Barbara) electn h589 41st
" John (Ruth) jan h895 34th
" John A (Ruby B) serv sta opr h2661 67th a
" John C (Verla) chauf r1606 Brush
" John E (Emma) h521 Clara av A
" John E (Bonnie) lather h1801 27th av
" John E jr (Ermyl) clk h523 Santa Clara av
" John F (Florence) cable splicer h3945 Alta mont av
" John F (Laura M) real est 2612 Buena Vist av A
" John G h1539 Versailles av A
" John J (Rachel F) driver h826 18th
" John J hdw fushr r6321 Dover
" John J (Annie T) wtchmn h1557 8th
" John M (Flora J) h3109 Arkansas
" John O (Ruth) supvr Pioneer Lndy Co h14 Edith B
" John R (Georgia M) reporter h1504b Bonit av B
" John W (Effie) inronwkr h2344 84th av
" Jos F (Ruby) mach h2002 69th av
" Jos J ins agt r2841 Webster
" Jos S (Olive M) cond h4834 Fairfax av
" Kacy reporter Post-Enquirer r1504b Bonita a
" L A slsmn Paul T Swedberg Co r Richmon
" L Souther (wid J W) h565 25th
" Lane B (Alfreda E) slsmn h4245 Redding
" Lawrence (Myrtle) h2434 Renwick
" Lena Mrs drsmkr r2139 Lincoln av A
" Leo J (Lily) roofer h1603 81st av
" Lewis F (Alma) rancher h3535 14th av
" Lila L Mrs nurse 381 Oakland av
" Lilian Mrs h1228 E 18th
" Lloyd B (Nora C) baker h2014 Prince B
" Lois r1215 Neilson B
" Lois sten r723 Paru A
" Loomis M (Clara A) asst buyer Schlessinger h347 Moraga av Pied
" Louis A (Lillian) h2390 Eunice B
" Louis T (Alice) mstr mar h2229 San Jose a A
" Lyrel r864 18th
" M Edw slsmn The Miracle Co r4165 Webst
" M Frank (Anna S) h3815 Altamont av
" Madeline Mrs sten r4615 Park blvd
" Madge I Mrs sten r4615 Park blvd
" Mae Mrs clk r3946 LaCresta av
" Margt Mrs h750 Warfield av
" Margt A r1136 103d av
" Marguerite h2400 Dwight way B
" Marguerite stdt r2521 Channing way B

Kling-Dawers Stationery Co.

Office Supplies, Filing Cabinets, Printing, Engraving, Greeting Cards, Party Goods, School Supplies, Rubber Stamps

70 BROADWAY **PHONE GLENCORT 1519**

LD
arie P typist r2318 Grove B
arion F (Mary C) h6314 Colby
arion r1215 Neilson B
artha (wid John) h3418 E 10th
artha J (wid T C) r2149 Central av A
ary Mrs r595 17th
ry Mrs dancing tchr r1516 Buena Vista av A
ry C bkpr h738 14th
ry D (wid John) r871 52d
ry L sten r2841 Webster
ry P stdt r2702 Fulton B
atilda Mrs r1318 Lake Shore av
aud r1826 101st av
aud I clk r1100 Bella Vista av
ly Mrs r3527 Telegraph av
ly Mrs clk r811 Madison, Albany
dvin clk r1215 Nielson B
lton E slsmn Berkeley Nash Motor Co
2230 Durant av B
rtle A tchr Pub Sch r428 Perkins
Forsyth instr Boeing Sch of Aeronautics
1111 Miller av B
ver L (Bernice) pharm L L Richards h1227
eralta av B
ville C (Marian) slsmn E C Anthony Inc
3765 Webster
al J (Ruby) mtl polisher h2139 Lincoln av A
rcy E elec eng r4006 Lyon av
er D slsmn Natl Cone Co r864 18th
chel F r826 18th
y eng WPRy r6108 Mills
pt J pntr h1927 87th av
ger (Bridget) mach h1115 Magnolia
and C millmn r300 E 19th
lin (Carmilla) driver r2007 Webster
alia T Mrs r1927 87th av
ie Mrs lndy wkr r544 23d
y J carp r3418 E 10th
h r3109 Arkansas
h L r1811 Delaware B
nley h1401 Hawthorne ter B
nley A tchr Pub Sch r Stratford and Bevly B
ph A mach h1627 Francisco B
ie A nurse r1811 Delaware B
via Mrs hemstitching 461 15th r 2617 est
ford S (Helen) solr Luckenbach S S Co
463 Van Dyke av
lma usher r4165 Webster
s lab r493 10th
s shoe shiner 2506 Dwight way B r971 9th
s D (Hazel) pntr h2356 73d av
s P clk r Hotel Rey
asure H sten r1916 Yale B
cent J (Lillian) clk h474 Wesley av
et R Mrs supvr phys educ Bkly Pub Schs Stratford and Beverly rd B
ter L (Margt S) slsmn h2615 Derby B
ter S (Marjorie T) h1261 St Charles A
rren A (Edna W) auto mech h1301 58th
our P (Marion) clk Okld PO h1626 52d av
erd K (Lila L) slsmn h381 Oakland av
ard W clk r1806 Prince B
tchr Pub Sch r4145 Opal
D (Harriet M) plbg inspr Okld h4145 Opal
J orderly r1153 E 13th av
R r3112 Coolidge av
R (Kath C) clk h2401 High
W (Anna M) gas sta Park cor Webb av
h3261 Bona
W (Martha H) slsmn h2355 E 21st
Fred A reporter Retailers Credit Assn
314 8th av
(Evelyn) mgr R T Flemming h2314 h av
rude E sten r2314 8th av
see also Waddell
J (wid Jesse) r1717 Euclid av B
ey K sten r5014 Webster
n see also Worden
E (wid Jas) r568 21st
k r735 9th
Jr (Viola) dept mgr Pac Nash Motor Co
507 14th av
Mrs clk r1250 Spruce B
r1250 Spruce B
D v-pres-treas Horton-Warden Co Inc
San Leandro
nburg Wm (Nellie) mgr Adeline Apts
716 63d B
r Shadrach M (Laura B) slsmn h849
urel A
row Frank (Mary E) carp h1306 Harmon B
hie Mrs slswn r5655 Shafter
rel M (Minnie E) pharm E A Mac Donald
355 Shafter
ta Mrs h1026 12th
rowe C maid 1026 12th
rp Buford H (Elma) interne h1900 E 27th
E instr Moler Barber College r1042 E 15th

Wardrobe Edmund A (Georgia) US CG h2681 78th av
Wards Clifford seamn h1755 5th av
" Donald R (Muriel) chauf h1834 Addison B
" Thos (Eliz) concrete wkr h1505 Virginia B
" Thos jr r1505 Virginia B
Wardwell Chas A marine eng r3441 Telegraph av
" Mabel G bkpr Donahue Hynes & Hamlin h5429 College av
Ware see also Wehr
" Weir and Wier
" Agnes r2546 65th av
" Albt r1084 12th
" Albt jr seaman r1084 12th
" Alma (wid M D) r2048 E 21st
" Bernard pilot Okld Airport r8670 Holly
" Bernard K (Margt G) swchmn PT&TCo h2300 87th av
" Bernice dancing tchr r125 E 15th
" Blanche sten r1827 Delaware B
" Carrie A (wid Henry) h2705 Abbey
" Chas stdt r2282 Union B
" Clarence E (Mildred) clk h3564 Galindo
" Cornelius r831 32d
" Eldred R (Gretchen) stdt h2393 Virginia B
" Ella G h831 32d
" Frances D nurse Highland Hosp
" Frank E (Hallie B) cond h679 Vicente av B
" Geo F (Marian) slsmn h780 Santa Ray av
" Harry H (Verena) clk Okld PO h2546 65th av
" Horace M (Hazel M) chauf h4130 Howe
" Horace M jr r3846 Clarke
" Ivan W (Dorothy) h4206 E 16th
" John W r831 32d
" Lila stdt r1417 46th av
" Mary V (wid Chas) nurse h2522 75th av
" Maud Mrs lndywkr r1019 8th
" Milan A (Minnie) h1827 Delaware B
" Nellie M r2546 65th av
" Nora F house mother Sigma Kappa Sorority h2506 Piedmont av B
" Olga sten h304 Foothill blvd
" Pearl M sten r1827 Delaware B
" S Gilmore (Esther A) h587 Valle Vista av
" Talbot (Cora B) h1205 Spruce B
" Willett jr stdt r2710 Bancroft way B
Warenskjold Axel v-pres Atlas Imperial Diesel Engine Co h50 Bellevue av Pied
" H Fred (Zita) formn Atlas Imperial Diesel Engine Co h3267 Fernside blvd A

WARENSKJOLD MILDRED STOMBS, Instruction in Piano, Voice, Sol-fa Harmony and Composition, Studio 1164 Sunnyhills Road, Tel GLencourt 1341, San Francisco Studio, 2315 Washington, Tel WEst 1347

" Ralph drftsmn Atlas Imperial Diesel Engine Co r725 Warfield av

WARENSKJOLD WM E (Mildred S), Real Estate and Investments, and V-Pres and Genl Mgr Associated Holding Co, 1164 Sunnyhills Road, Tel GLencourt 1341

Wares Marie (wid L W) h2430 Edwards B
" Wm E clk r1315 Peralta av B
Warfel Benj R auto mech r1914 42d av
" Geo clk r1914 42d av
" John B clk r538 Chetwood
" Mae G (wid J W) h538 Chetwood
Warfield Albt restr 1089 23d av h2319 Railroad av
" Apartments 724 Warfield av
" Apartments 1021 Warfield av
" Carl mach r700 23d av
" Geo A (Millie) slsmn Kemper Radio Corp h2358 Dwight way
" Geo F slsmn Kemper Radio Corp r2358 Dwight way B
" Glenn R (Eleanor V) slsmn Genl Elec Supp Co h2421 27th
" Louise waiter r1605 Clay
" Mamie H r2307 Roosevelt av B
" Mildred E stdt r2338 Dwight way B
" Olivia Mrs h695 Scenic av Pied
" Ralph clk r693 32d
Warford Barbara sten r908 Lafayette A
" Elbrige N (Mary E) tel repr h24 Redding pl
" Henry H clk h1209 Park A
" Jas W D (Margt) h2121a Buena Vista av A
" John D (Rose) acct h1827 Moreland dr A
" Knight G clk r908 Lafayette A
" L Warren shtmtlwkr r1762 Auseon av
" Lindsay L stdt r1762 Auseon av
" Mary dental asst r24 Redding pl
" Rita (wid Geo) h908 Lafayette A
" Wm N (Annie E) auto mech h1762 Auseon av
Warham John R slsmn r62 Rio Vista av
" R Wm (Amelia) gas sta 3108 Adeline B r645 Madison Albany
" Robt F (Florence E) h62 Rio Vista av
Warhurst Edwin stdt r2214 Union B
" Wm J (Alice) carp h3243 Encinal av A
Waring Anne r2515 Noble av A
" Arch (Evelyn) carp h3234 Prentiss
" Edw r348 35th
" Eug V (Isabelle M) acct h1342 53d av

FRED T. WOOD COMPANY--Oakland's Leading Realtors

HOMES AND HOMESITES — SUBDIVISIONS — BUSINESS PROPERTY

Main Office, 1801 Franklin Street, Oakland

Telephone HOlliday 3700

National Credit Service Co.

(Licensed and Bonded)

Collections
Attachments
Credit Reports

No Collection
No Charge

Oakland Office:
371 17th St.
Phone
GL encourt 4781

San Francisco
Office:
995 Market St.
Phone
GA rfield 0999

Judicious Advertising

CREATES
A New Business

REVIVES
A Dull Business

ENLARGES
An Old Business

RESCUES
A Lost Business

PRESERVES
A Large Business

SECURES
Success in Any Business

SAVES
A Failing Business

ENABLES
You to Pay Your Taxes

()

Directory Advertising Brings Satisfactory Results

HOMES — INDUSTRIAL — COUNTRY — BUSINESS PROPERTIES

W. C. GLASSON COMPANY

REALTORS

815 East 14th Street SAN LEANDRO Tel. TR inidad 66

WARING
" Frank A (Muriel) dept head Armstrong College h2477 Le Conte av B
" Fred (Etta) h5458 Roberts av
" Henry C r1802 LeRoy av B
" Jas D (Effa) jan h1217 96th av
" John C clk r587 15th
" Laura E (wid Chas) smstrs h348 35th
" Leon A h10800 McIntyre
" Lyle agt Prudential Ins Co r1217 96th av
" M M Mrs clk U of C r2479 LeConte av B
" Mary A (wid J L) mgr Glen Garry Apts h1802 LeRoy av B
" Ray r5458 Roberts av
Warman Orene Mrs dept supt J F Hink & Son r1834 Francisco B
" Robt D (Orene) tailor h1834 Francisco B
Warmington Arth L pres Durant Sales & Service Co h470 Ellita
" Helen T Mrs h3224 Sterling av A
" Jas C (Mabel) slsmn Earle C Anthony h100 Magnolia Pied
" Jos r3224 Sterling av A
" Reichel & Co (Wm F Reichel) ins 1755 Bway
Warmoth John H (Irene) lab h512 33d
Warn Edwin C (Mary) carp h1342 53d av
" Eliz M sten r1342 53d av
" Geo (Alice) h2438 89th av
" Jas L shipwright r2053 Lincoln av A
" Saml A carp r1342 53d av
Warne Geo H (Rose) h7507 Halliday av
" Richd H (Doris) h2216½ San Antonio av A
" Robt (Nina E) restr 400 15th h3827 Lincoln av
Warnecke Anna C (wid Louis) h548 35th
" Aug H (Sarah G) clk h1435 Bonita av B
" Carl I (Margt K) (Miller & Warnecke) h1224 Holman rd
" Frances D r1435 Bonita av B
" Fred teller Central Natl Bk r548 35th
" Lloyd H slsmn r1415 Grand A
" Lulu r548 35th
Warner A Trudel clk h226 Acton pl
" Aaron E (Melanie) felt novelties 1414 Pearl A
" Adeline A (wid J L) h1827 57th av
" Alberta (wid Louis) r1410 Berkeley way B
" Andw J (Ella G) 2d hd gds 3192 Adeline B h3035 Harper B
" Anna M Mrs 6308 Acacia av
" Annie M (wid Hansten) h3370 64th av
" Benj H (C Alice) formn Best Bkg Co h1087 45th
" Bernard W clk r1621 Parker B
" Bessie M bkpr r4365 Townsend av
" Bros (S W and E N) radios 2201 Telegraph av
" Calvin L porter r1218 8th
" Chas stdt r2601 Durant av B
" Chas B bkpr r5908 Keith av
" Chas C (Mary) h1234 Kains av B
" Chas H (Clara) whsmn h1816 33d
" Chas J (Bessie K) h5908 Keith av
" Chas S (Etta) clk Okld St Dept h3078 Richmond
" Clair fctywkr r816 33d
" Clarence B r1232 Monterey av B
" Dolores M stdt r2425 Fulton B
" Doris M nurse r3035 Harper B
" Edgar A clk r420 E 11th
" Edith r2814 College av B
" Edw W slsmn h1419 3d av
" Elaine r1009 Excelsior av
" Eliz r2920 Avalon av B
" Ella S (wid Albt) h187 Santa Rosa av
" Elon L (Lillian M) h269 Monte Vista av
" Emil furn clnr h1410 Berkeley way B
" Emily r1410 Berkeley way B
" Eug N (Josephine) (Warner Bros) h280 Euclid av
" F Glenn jr h1087d Stanford av
" Florence C (wid J J) nurse 721 45th
" Frank (Rae) clk r1955 San Pablo av
" Frank B (Ella) lab h3223 E 17th
" Frank L (Ella B) h899 Union A
" Frank L (Bessie E) bgemn h3317 39th av
" Fred lab r412 8th
" Fredk A (Nann S) h2930 Avalon av B
" Geo D (Mary) barber 2211 San Pablo av B h2229 San Pablo av B
" Geo P (Della) signalmn h927 Myrtle
" Glenn B (Annie) slsmn h389 42d
" Harold mach r405 Moss av
" Harry P (Kate) toolmkr h5475 Wadean pl
" Hazel Mrs slswn r2449 67th
" Henry C lab h816 33d
WARNER HENRY L Director of Publicity The H C Capwell Co r501 Wesley Av
" Isabella tchr r3078 Richmond blvd
" Jas W (Alyce) radio 820 14th h814 do
" Jeanette R (wid Herbt) nurse h827½ Taylor av A
" Jerry slsmn Natl Shirt Shops
" Jewel M Mrs mgr Pleasant Apts h882 17th
" John (Hanna) carp h1621 Parker B
" John A r1621 Parker B
" John B (Emma H) interior dec r2734 Ashby av B

WARNER
" John E (Dorothy) lab h2012 88th av
" John H r1042 Oxford B
" John R bridge tndr r721 45th
" Jos (Simpson Tire Shop) r2070 Universit B
" Jos T acct Wm Cavalier Co r226 Acton
" Josephine S (wid S N) h280 Euclid av
" Josiah B (Helen) blr inspr h2123 Eagle
" Juanita r444 45th
" L E slsmn A O Co r Hotel St Mark
" Leah E (wid Howard) r2449 67th av
" Lee C lab h838 Pine
" Lorette E r226 Acton pl
" Louis r1410 Berkeley way B
" Luewella E sten r2438 5th
" Lyle L (Eula) chauf h rear 2148 50th av
" Marguerite D sten r187 Santa Rosa av
" Martyn F (Helen H) h1042 Oxford B
" Nettie r1700 E 20th
" Oscar (Margt) carp h2015 46th av
" Paretta tchr Pub Sch r3078 Richmond b
" Paul A (Anna) mar eng h420 E 11th
" Paul A jr r420 E 11th
" Pearl L Mrs tchr h2425 Fulton B
" Perle Mrs clk Bkly Genl Hosp r Richm
" R B teller First Natl Bank in Okld Ramona av B
" Ralph C (Kate) h224 Hillside av Pied
" Ray D clk Okld St Dept r2907 21st av
" Raymond h1074 60th
" Raymond C (Mabel A) slsmn h739 40th
" Richmond H (Eliz) real est 1305 Fra r207 h876 19th
" Robt r814 14th
" Robt C r882 17th
" Rose (wid Wm) h538 34th
" Roy E (Frieda J) h14 Dormidera av Pl
" Sales Co Ltd A D Holmes mgr sportin 2419 Telegraph av
" Salome (wid H E) r816 33d
" Silas C (Louise) slsmn h3256 Davis
" Stafford W (Warner Bros) r280 Euclid
" Vance r2814 College av B
" Walter office mgr Sussman Wormser & San Francisco
" Wayne A auto mech r3035 Harper B
" Wilbur F acct Mortgage Guarantee Co 21st av
" Wm E (Ida) driver h4365 Townsend av
" Wm H lab r3078 Richmond blvd
" Wm M (May) carp h2907 21st av
" Winifred W r187 Santa Rosa av
Warnes Laures (Georgina) prsmn h1608
Warness Axel C (Carolyne) marine eng 38th av
" Fredk P A r2100 38th av
Warnholz Archie H (Ruth) mach h2039
" Henry J (Hazel) Jan Fremont High Sch 86th av
Warnick F R stdt h2241 Durant av B
" Jas W (Rachel) h2431 Durant av B
Warnie Jos B (Isabel) h2706 E 21st
" Juanita nurse 2706 E 21st
Warnke Annie H Mrs h363 Alcatraz av
Warnken Geo L (Augusta) chemist r2401 worth B
" Lillian H clk r1546 Alice
Warnock Fred R clk r1318 Park av A
" Fredk V (Mary M) (Central Barber h1562 Hopkins
" Geo A (May A) mgr Jepson Stge & Co h1088 57th
" Laura F bkpr r582 30th
" Wm A (E Benard) h2617 E 14th
" Wm J (Agnes) slsmn h1318 Park av A
Warnstaff Wm L (Vera L) carp h930 10th
Warr Arth L (Lillian) linemn h2014 Harr av
Warrack Helen A tchr r460 Staten av
" Jas (Anna) genl agt UP System h460 av
Warrell Venice r5619 Miles av
Warrelman Chas (Evalina) chauf h152
Warren Abr indymn r509 40th
" Adele stdt r2740 Derby B
" Albt C (Edith F) clk h5534 Masonic
" Alfd J (Aramanda C) elec eng h176 versity av B
" Alice (wid E H) h3611 Randolph av
" Amos B (Lillian) h2751 Madera av
" Anna C Mrs clk Okld PO h1455 1st
" Annie F maid r1366 E 28th
" Ass R (Maud R) linemn h140 Magnoli
" Audley V rd supvr Key System h3621
" B F stdt r Hotel Carlton B
" Barbara D r745 Walker av
" Bert meat ctr r930 California av
" Bros Roads Co P M Shallue pres 2779
" Byron M (Maude A) meat ctr h3237
" Carroll S (Anna) carp h990 34th
" Cath E r1760 Universitv av B
" Chas lab h2834½ 9th B
" Chas A (Mabel) slsmn h747 55th
" Chas H (Anna) h463 35th

CAPWELL SULLIVAN & FURTH
A COMPLETE DEPARTMENT STORE
Clay, 14th and 15th Streets · OAKLAND · Telephone HOlliday 3131

B. AND M. CHEMICAL COMPANY, LTD.
MANUFACTURERS OF
Lacquer Thinner
Lacquer Colors
Paint Remover
Lacquer Wash Thinner
Lacquer Remover
Paints and Varnishes
4244-46 East 12th Street, Oakland
Phone FRuitvale 8603
B.&M. PRODUCTS

GLEN TAYLOR SCHOOL
for
Girls and Boys
Pre-Primary Through Junior High
Military Department and Supervised Athletics
1015 Sherman St., Alameda
Tel. AL ameda 0100
See Page 174

ARREN
Cas N (Eliz) lab h1000 50th av
Cas P (Gertrude R) acct h1546 7th av
Cristine C maid r3045 Acton B
Cra L (wid F J) h1437 Grand A
Cra V Mrs r4422 Grove
Crence G r702 Brockhurst
Crence G (Martha) h2457 83d av
Cude B (Eva) slsmn h4369 Adeline
Cude H (Ruth) mach h1715 Dwight way B
Cde C (Margt) h245 John
Cde E (Susie) h955 Longridge rd
D Co D C Warren mgr airplane distributors Oakland Airport
Dia M (wid Herbt) r1632 E 38th
Dothy r1437 Grand A
Diglas C mgr D C Warren Co r627 Lincoln av A

ARREN EARL (Nina E), County District Attorney, Court House, h958 Larkspur rd

El jr stdt r1218 Glen av B
Ear E purch agt Latourette-Fical Co r San Francisco
Er meat ctr r1205 Santa Clara av A
Er A r463 35th
Er D (Nancy C) pntr h689 30th
Er H (Anne) auto pntr r3611 Randolph av
Er K lab r830 Jefferson
Ein V (Julia S) dairymn h1294 65th
Ehr B (Clarice) pharm G R Warren h2939 Alindo
El C (wid G D) h745 Walker av
El C (wid Earl) h1218 Glen av B
El J (wid Thos) r957 42d
Eyn E r745 Walker av
Fach r821 Poplar
Fest (Leona) slsmn h2556 Sacramento B
Fer R (Susie B) ydmn h1630 12th
Fices A music tchr 597 29th
Frk (Alberta) olstr h827 Center
Frk D (Pearl C) aviator h1432 45th av
Frk H slsmn h709 56th
Frk L (Laura) wood ctr h3525 Hageman av
Frk R (Eliz M) litho h2242 65th av
H r2757 Best av
Ft J (Bernice) rebuyer MW&Co h2681 Peel av
G W (Margt E) metermn h1221 Walnut A
Geric W (Augusta B) optometrist h2120 Pacific av A
Gk S (Eleanor) h1504 Josephine B
Ge riveter r1242 Park A
Ge C (Edith) formn United Iron Wks h702 Brockhurst
Ge P (Agnes) h1738 Addison B
Ge R (Minnie) drugs 1348 Fruitvale av h4226 Monterey blvd
Ge R (Betty H) mgr Camera Shop h1106 Oxford B
Ge T (Leona) slsmn h3428 Paxton
Ge V clk r702 Brockhurst
Gld F (Adelaide) dentist 4928 Telegraph
Gs h580 Rosal av
Glys A r463 35th
Gdie clk r7812 Holly
Gnd r9437 Cherry
Gld R slsmn Okld Meat & Pkg Co r140 Magnolia av Pled
Gld S (Beryl) chauf h2704 Sacramtno B
Gay B (Zelma) dept mgr J E French Co h5 Neilson B
Gay O (Goldie M) clk h7812 Holly
Gletta maid r529 8th
Gey E (Mary) syrupmkr h4015 Kuhnle av
Gett M h249 Athol av
Gu J (Bess) chauf h2839 E 16th
Gd (wid C A) h2026 Cedar B
Gas (Ida) carp h2103 34th av
Gs2 (Lillian E) clk h1956 El Dorado av
Gt B (Mabel A) slsmn h2740 Derby B
Gt E police OPD r245 John
Gt H (Martha) h2764 78th av
Gt W r2740 Derby B
Gn (Helen) h1346 Hopkins
Gs2 (Gertrude) autos 4034 E 14th h1715 Hh
Gs (Alice) h123 Bay pl
Gl r2500 Durant av B
Gl Mrs h1409 Stannage av B
Gl E r574 Kenwyn rd
Gr B slsmn Challenge Cream & Butter Ag
Gll stdt r2521 Channing way B
Gss G (Donna) teller Am Trust Co h2912 Oy B
Gy P (Helen) bkpr h770 Brookwood rd
Gus nurse Merritt Hosp
Gne Mrs choc dipper r1242 Park A
Gn D sten r635 65th
Gn maid 1077 Ardmore av
Gled cash Sears Roebuck & Co r San Francisco
Gva r1242 Park A
Grv A (Florence) acct h410 McAuley

WARREN
" Portia E (wid E W) h178 9th
" Ralph C (Dorothy) waiter h1184 8th
" Ralph W (Mamie) h1242 Park A
" Ray (Rose) slsmn h2865 Sunset av
" Richd M (Mae E) clo clnr h556 23d
" Robt W h1218 Glen av B
" Roy E prin Whittier Sch r2310 Ellsworth B
" Sarah Mrs r420 Burk
" Sterling pntr r689 30th
" Susie r821 Poplar
" Sylvester A (Barbara) r4422 Grove
" Thos C stdt r2313 Channing way B
" Thos D (Hattie) lab h830 Jefferson
" Thos D jr appr r830 Jefferson
" Timothy (Kath) h2624 Foothill blvd
" Vernon H (Hilma) shtmtlwkr h4951 Fairfax av
" Viola r3129 Linden
" W S Mrs r Hotel Oakland
" Walter M (Violet) h507 Forest
" Weldon H real est 3502 Foothill blvd r4226 Monterey blvd
" Willard E (Ethel) slsmn h1501 Madison
" Wm A stdt r1760 University av B
" Wm H h3749 Emerson
" Wm H (Mary) clv eng h2439 34th av
" Wm H (Emily) jan h2701 Linden
" Wm J (Mary M) h3708 Lakeshore av
" Zellner Mrs (Margarette S) 545 Neilson B
Warrick Floyd J (Ella) chauf h1629 63d B
Warriner Frank T (Nan) mstr mariner h235 Mather
Warring Isaac (Emma B) h2134 Filbert
Warrington Clarence N (Ruth) h551 Nielson av B
" Dayse r5238 Miles av
" Jennie B (wid T H) r478 Capital
" Jos W clk r4400 Webster
" Kath Mrs h5238 Miles av
" Lucile hairdrsr r5238 Miles av
" Thos G (Bridget) lab h4400 Webster
Warshauer Benj F (Amanda) slsmn h7811 Locust
" Bernard L (Cecelia) h3426 Adell ct
" Cecelia mgr Vanity Fair Specialty Shop r2436 Adele ct
" Fred (Loretta B) tailor h63 Cambrian av Pled
" Leah (wid Saml) h854 Athens av
" Murray clk r854 Athens av
" Theo r854 Athens av
Warshaw Lena h2214 94th av
Wartchow Albt H (Irva J) mach h9645 Derby
" Lena fctywkr r9309 Olive
" Robt (Gene) pntr h9309 Olive
Wartenweiler Elise tchr Bkly Pub Sch r2501 Haste B
Warwick Aubrey H slsmn h1070 57th
" David (Edith) mach h2110 Clement av A
" Foster M stdt r2601 Channing way B
" Gertrude H (wid J M) h1654 82d av
" Henry C (Dorothy M) h535 Bellevue av
" Wm B (Eliz) auto mech h3426 Haven
Wasa Tadayori (Rin) (Nippon Lndy Co) h2811 Grant B
Wasanen Alice clk r4619 West
Wasarhaley Wm police OPD r3117 62d av
Wascher Albt E (Angelina) bill poster r274 Whitmore
Waseda Shigu clo clnr 924 7th
Waseen Mildred J h1631e Walnut B
Wasem T lab r564 22d
" T W lab r583 8th

WASH FROCK SHOP THE (A H and O B Anderson), Manufacturers Smartly Fashioned House Dresses and The Olga Smocks, 2142 Center Berkeley, Tel BE rkeley 2413, Branch 2965 College Av, Berkeley, Tel BE rkeley 8258

Washabaugh Henry C pipeftr r3450 Maple av
Washbauer Betty Mrs h1980 Curtis B
Washburn A Earle sec-treas Income Properties of Calif mgr Ala Co Title Ins bldg r320 Pacific
" Alonzo E (Ruth S) h320 Pacific av Pled
" Carol P stdt r30 Arden rd B
" Carrie Mrs sten h377 Lenox av
" Chas (Mary J) carp h832 14th
" Chas H (May) h3284 Hyde
" Danl P dept mgr H C Capwell Co r1028 Cragmont av B
" Elmer E prin Fremont Evening High Sch h4025 Brighton av
" Ernest J (Mary) printer h8394 Ney av
" Florence Mrs choc dipper r1608 Willow A
" Fred E slsmn h978 12th
" H W tchr U of C r2790 Shasta rd B
" Harold W (Nettie) driver h1074 65th
" Howard C (Mary) dept eng West Elec Co h2900 Delaware
" J L brkmn WPRy r2243 E 23d
" John B (Mollie) wtchmn h1224 34th av
" John C (Florence) millwkr h2538 Scenic av
" John R (Alice E) diemkr h16031 Foothill blvd

D. E. French

—

Real Estate

—

Insurance

—

Loans

—

Financial Center Bldg. 405 14th St.

Tel. GL encourt 6541

Judicious Advertising

CREATES
A New Business

REVIVES
A Dull Business

ENLARGES
An Old Business

RESCUES
A Lost Business

PRESERVES
A Large Business

SECURES
Success in Any Business

SAVES
A Failing Business

ENABLES
You to Pay Your Taxes

()

Directory Advertising Brings Satisfactory Results

Day Sessions "Create an Earning Capacity" Evening Sessio

HEALD COLLEGE

Stenographic, Secretarial, Commercial, Administration

Established 1863 Oakland, California Phone HI ghgate 02

WASHBURN
" John S Mrs r Hotel Oakland
" June Mrs sten r2002 Alameda av A
" Leon h1736 Union A
" Louis P (Geraldine) auto mech h3916 Loma Vista av
" M S artist r2321 Haste B
" Marie S (wid Alex) h1116 E 21st
" Mary r2321 Haste B
" May sten r2308 E 14th
" Minnie (wid R W) h1821 St Charles A
" Nettie Mrs cafeteriawkr r597 29th
" Oliver M (Carolyn R) tchr U of C h30 Arden rd B
" Raymond M (Ruth) optician h3064 Fruitvale av
" Theo D (Edith) electrotyper h3933 La Cresta av
" Thos h5601 Hilton
" Wm K (Mary E) real est 1404 Franklin R301 h277 Park View ter
Washburne Chas lab Okld St Dept r2471 Peralta av
Washem Robt (Betty E) auto pntr h2627 Eagle av A
Washer Wilson Inc E E Ratto mgr 1430 Webster
Washington Benj J gdnr r1432 Carlton
" Clement h2605 Haste B
" Edgar (Amanda) mach h3115 Mabel B
" Edoris C (Lucile) clo clnr 1564 8th
" Ella Mrs h3428 Market
" Elliott W (Altha) porter h946 Chestnut
" Fidelity National Ins Co C J Norwood mgr 475 12th R77
" Frances r2429 Bowditch B
" Geo (Cath) jan h2420 Clement av A
" Geo lab r1778 7th
" Geo W (Jennie) lab h859 Wood
" Ida (wid Isaiah) r2808 Dohr B
" -Lincoln Garage (Saml Scontriano) 1021 Webster
" Market Inc J H Lesser pres 1219-23 Washn
" Mary B (wid G B) h1729 84th av
" Park Central av and 8th A
" Patk J (Marie) porter h2831 Park B
" School 60th and Shattuck av
" School 1450 8th A
" School Bancroft way and Grove B
" Senia M (wid Henry) h1010 Wood
" Wm H (Julia A) h739 Campbell
Wasili Geo (Osla) h1162 Ocean av
Waskell Harold B (Helen) cable splicer h536 41st
Wasley Louise H r2831 Octavia
" Richd J storekpr Grt Western Power Co r San Leandro
Wasmer Bertha (wid Nich) r1640 Alston way B
Wason see also Wasson
" Geo C (Helen) slsmn h1622 Harrison
Wass see also Waas
" Fredk A wtchmn h1835 Addison B
" Royal A (Hazel) carp h2415 Spaulding av B
Wassell J Henry (Bessie) h9429 Almond
Wasserfallen Anna maid 2222 Piedmont av B
Wasserman Leopold (Ethel) slsmn h423 61st
" Theo stdt h2510 Bancroft way B
Wassink Lyda stdt r2612 Durant av B
Wassmann Arth carp r428 26th
" Freda J clk r3808 E 14th
" Fredericka (wid Herman) h3808 E 14th
" Herman (Minnie) br mgr MacMarr Stores h427 Haddon rd
Wassmund Leroy M (Minnie E) h7528 Rudsdale
Wassmuth Geo H (Clara) printer h644 9th
Wasson see also Wessen
" Anna cook r505 Fairbanks
" Chas H (Ada E) musician h2233 Santa Clara av A
" Elbert E (Mabel) h318 Hudson
" Frank W lab r583 8th
" Fred clk r4677 San Sebastian av
" Jas office mgr Colgate-Palmolive-Peet Co r San Leandro
" Jas E (Nota) phys dir YMCA h4677 San Sebastian av
" John M clk r2290 Telegraph av B
" Jos M (Gertrude) h5766 Broadway
" Mabel Mrs cook r318 Hudson
" Margt cash S S White Dental Mfg Co r4677 San Sebastian av
" Morris A (Agneta G) clk h6360 Dana
" Paul (Margt) r4677 San Sebastian av
" Thos F (Lennie) mtrmn h1511 102d av
Wassun Muriel G r3720 Telegraph av
Waste Wm E (Eliz) h1830 Yosemite rd B

WASTE WILLIAM H. Chief Justice Supreme Court State of California, h1172 Spruce B

Wastell Albt B (Flora A) h5 Rockridge pl
" Edith r4016 Broadway
" Eliza stdt r6307 New Broadway B
" Kath E r5 Rockridge pl
" Kenneth B (Viola A) brkmn h1221 Curtis B
" May h1359 Pearl A

WASTELL
" Ralph E (Eliza) (Williams & Wastell) h New Broadway B
" Ruth A h4016 Broadway
Wasylina Basil (Patricia) gas sta 4150 35th h4032 Midvale av
" Eva r920 Oak
" John mach r4032 Midvale av
Watanabe Frank jan r2414 Telegraph av B
" Kanji (Shigeo) rancher h1508 Julia B
" Wm jan r2414 Telegraph av B
Watch Tower Bible and Tract Society 257
Watchers Albt W (Estelle B) tilstr h2415 eline
" Ann F nurse r477 59th
" Arth r2005 Brush
" Eleanor E r2415 Adeline
" Estelle J clk r2415 Adeline
" Forrest W mach r2415 Adeline
" Fred (Annie) jan McClymonds High Sch Filbert
" Geo lab r1524 Linden
" Harry K clk h1280 University av B
" Harry M (Rebecca) plstr h477 59th
" Harry M jr acct r477 59th
" Hazel stdt r2502 Filbert
Waterbury Agnes r2928 Russell B
" Arch (Mazie) carp h3011 Madison A
" Edw I stdt r919 Oxford B
" Frank L (Clara) inspr BPD h1684 Tacon B
" Irving B (Gertrude E) slsmn Gibson Supp Co h919 Oxford B
" Leon (Mary M) clk h3036 Brook
" Mabel E Mrs bkpr Am Trust Co r San Francisco
Waterfield Clara V dom 6066 Estates dr
Waterford Leonard chauf r269 26th
Waterfront Sash & Door Co (T P Hogg J R Anderson) 255 2d
Waterhouse Bryan L bkpr h4316 Gilbert
" Chas J (Celia) h267 Newton av
" Edw J r267 Newton av
" Eva (wid W H) h857 54th
" Hattie r2425 Channnig way B
" Hubert r4316 Gilbert
" John B slsmn r516 11th
" Josie (wid Wm) h3228 Lakeshore av
" Margt tchr Pub Sch r383 Florence av
" Sarah Mrs r Joaquin Miller rd rt 1 box
" Virginia (wid Wm) r1306 8th
" W Glenn tchr U of C h961 Santa Barbara rd B
" -Weinstock-Scovel Co F C Cochrane mgr supp 3060 Broadway
" -Weinstock-Scovel Co U F Hindson wheelwrights Hallert and Beach
Waterless Cleanser Co (G F Cummins Merkley J Robinson) 3263 Adeline B
Waterlow Leila Mrs slswn r1817 San Ar av A
Waterman Alvin B (Florita) r1235 E 18th
" Anna (wid Z) h4215 Lakeshore av
" Bernice r4215 Lakeshore av
" Carroll G (M Edith) (Rose-Waterman Co) h306 Vernon
" Cornelius (Anna) loc eng h2459 Kingsland
" Dorothy r2459 Kingsland av
" Edgar R chemist h2803 Coolidge av
" Edith M tchr Pub Sch r2312 Durant
" Edw B (Flora T) slsmn h137 Moss av
" Emma r2815 Forest av B
" Florita typist r1233 E 18th
" Geo F (Edna) (Five & Two Chain C h943 Hillcroft cir
" Grace G Mrs social wkr Highland Hosp Chabot rd
" Helen J r2741 Woolsey B
" Herrick auto mech r828 Santa Fe av
" Ida F (wid M H) h4029 E 16th
" Jesse S (exporter 532 15th R517 r San Francisco
" Marie C tchr r137 Moss av
" Mary J Mrs r563 59th
" Robt auto mech Bkly Nash Motor Co
" Ruby S (wid F L) h678 Fairmount av
" Sylvanus D (Ida) h2625 Central av A
" Thos (Grace) instr r6165 Chabot rd
" Walter E (Edith) music tchr 6318 Telegraph av
" Wm H r3774 Allendale av
Waters see also Watters
" Agnes A (wid J B) h2894 Telegraph av
" Albt C slsmn h3205 College av B
" Albt J (Sadie) pntr h4725 Wilkie av
" Alex W (Caroline R) sec Waters Bros Howe
" Alvina (wid J M) r5518 Vallejo
" Arth R (Virginia) pres Waters Bros 10th
" Aug J (Frances) auto repr 1007 61st
" Blanche M bkpr Ashby Furn Co r214 erson B

THE OAKLAND-CALIFORNIA TOWEL CO.
Telephone LA keside 2711
Rents Towel Service—White Coats—Aprons—Napkins—Linen
RENT! WHY BUY?

WATERS
ers A R Waters pres A W Waters sec whol drugs 383 4th
ud lab h5566 Marshall
armen Mrs h1638 Carlton B
larence R (Gladys) auto mech h2681 77th av
olph R shipwright r604 40th
orothy sten r379 Campbell
iw r891 Campbell
iw lab r675 56th
iz maid 3711 Browne av
rn stdt r4725 Wilkie av
oy compt opr r1544 Court A
ank shipwright r604 40th
ed h1544 Court A
ed L (Blanche M) tel repr h2148 Emerson B
enn D (Gertrude) pntr h4725 Wilkie av
rry T (Nora) eng h1175 55th
nry (Nellie) h1433 50th av
nry porter r816 Center
nry V clk r5516 Vallejo
hn (Melvia) switchmn SPCo h2579 64th av
hn C (Alice H) rancher h2627 55th av
s D (Eliz) lab h3711 Brown av
onard M clk r7231 16th
uis W printer Ingrim Printing Co r San Leandro
amie B Mrs r1739 Carlton B
argt (wid Richd) h604 40th
argt J r145 Monte Cresta av
argt M (wid Richd) h2444 Central av A
ry Mrs h2713 Chestnut
ry A Mrs h2411 Carleton B
ggy clk r1411 Castro
liph r539 7th
bt clk r1544 Court A
SB r2028 Delaware B
sah E (wid H B) h1372 Versailles av A
lter K (Eythe) (Waters & Hainlin) h3021 Texas
a (Susie) h816 Center
a billiards 1454 7th r816 Center
a L (Rosa A) police OPD h5516 Vallejo
ars & Hainlin (W K Waters E G Hainlin) ptml photogs 372 11th
arson see also Watterson
ah V (Alice) meat ctr h7333 Weld
C A millmin r7333 Weld
rina L clk r1023 Central av A
l (wid Alex) h7333 Weld
bt W (Mary B) proofrdr h1023 Central av A
n E (Okld Paint & Varnish Co) r3031 E 7th
n G lab r7333 Weld
en Albt lab r2420 Roosevelt av B
s D (Stella) (Beckman & Wathen) meats 90 Calif B h1612 Cedar B
d h2420 Roosevelt av B
Water lab r2420 Roosevelt av B
ns Albt r1253 10th
le jan r1633 Stewart B
M mtrmn r1632 92d av
l L (Edna) slsmn h2150 34th av
s r6161 Buena Vista av
s electn r1410 41st av
s (Laura) swtchmn h1623 Grand A
KINS CHARLES N (Nora O), Detective ervice Bureau, 727 First National Bldg. 19 Broadway. Tel GLencourt 1371. Night ds AS bberry 3218 and TH ornwall 1452, 071 Euclid Av, Berkeley
lence r2221 Central av A
lence J barber r2221 Central av A
lice G Mrs sten r750 Warfield av
lford cook r1319 82d av
ld D (Grace) 2d hd furn 2870 38th av
422 90th av
ditur B (Victorine) printer h933 62d
ght E tchr U of C h1856 San Antonio av
ound P chauf r740 61st
(Willie) waiter h1416 Russell B
E (Edith E) dentist Pub Schs h6161 Vista av
N (Theresa) mgr Elec Supp Co h909 Vernon
R whsmn r2312 Stuart B
lab r1120 14th
hora E r100 Echo av
ir J (Stella) h4136 E 18th
nett (Alice) h1169 Euclid av B
rst E (Isabel) pile driver h761 41st
B Mrs slwn r688 25th
ia nurse r903 Poplar
linda S tchr Pub Sch h2102 E 17th
lieve A r1856 San Antonio av B
r920 Everett av
eir stdt r949 Arlington av
e E (Lyla) eng h5119 Shattuck av
E (Lucy M) journalist h949 Arlington
M clk Westn States Gro r Hayward

WATKINS
" Gertrude I stdt r1856 San Antonio av B
" Grace r100 Echo av
" Harold F (Harriet G) chem eng h6438 Hillegas av
" Harry N asst slsmgr John Breunner Co h5654 Dover
" Helen E (wid Jos) h2231 Stuart B
" Henry C (Theresa) teller Bank of Italy h750 Warfield av
" Howard C lab h2032 8th av
" Howard H (Ruth) slsmn Pollard Seagrave Co h1724 Versailles A
" J R Co G J Cowin mgr extract mfrs 4512 Hollis E
" Jas r3049 Carlsen
" Jas R (Pearl) concrete wkr h848 42d
" Jas S (Louise) auto body bldr h7021 Weld
" Jeff barber r2221 Central av A
" Jennie (wid Chas) h3323 Laguna av
" Leland B (Betty) furnace mech h4015 Brighton av
" Lindsey P (Anna) waiter h722 Sycamore
" Lorena bkpr r3219 Bona
" Louise E (wid Edw) r5419 Ygnacio av
" Louise M r740 61st
" Mahlon P (Elma) shingler h1539 9th A
" Maude P (wid E A) r740 61st
" Maxine R r35 Monte Vista av
" Noel L atndt Bkly Dog & Cat Hosp r2126 Haste B
" Opal Mrs facty wkr h601 25th
" Robt E stdt r1856 San Antonio av B
" Ruth r828 Linden
" Ruth jan r1633 Stewart B
" Ruth M r35 Monte Vista av
" Stella nurse r903 Poplar
" Thelma L h5656 Miles av
" Thos clk r1933 Oregon B
" V E lab r3217 Elwood av
" Virginia Mrs h2904 Harper B
" Waktin P (Grace W) carp h100 Echo av
" Wm clk r1933 Oregon B
" Wm E (Meta E) sec colored br YMCA h683 35th
" Wm G (Anita R) groundmn SPCo h1433 Morton A
" Wm H (Lulu E) dentist 577 14th R406 h35 Monte Vista av
Watkinson H Herbt (Olga E) saw filer h2301 17th av
Watland Anne M housekpr Highland Hosp
Watrous Grace D Mrs tchr Pub Sch r839 Alma av
" Willis H (Grace) shopmn Fremont High Sch h839 Alma av
Watson see also Wattson
" A B mach r2249 Buena Vista av A
" A M Mrs h1000 Central av A
" Ada E sten r1850 Catalina av B
" Agnes A nurse r130 Alta av Pied
" Alex (Gertrude) clk h746 Rand av
" Alex B (Marguerite M) mach h2249 Buena Vista av A
" Alice E Mrs h3725 Santa Rita av
" Alice L Mrs clk h1850 Catalina av B
" Allan (Ida) h5920 Ivanhoe rd
" Allen E r2001 Bancroft way B
" Alma Mrs mgr Madronia Apts h3749 Emerson
" Ann F slswn r2527 Etna B
" Anna (wid Alfd) h1011 Fair Oaks av A
" Arch S (Mary E) garage 3511 E 14th h2734 Hopkins
" Arch S jr (Ruby) auto mech h5100 Trask
" Arth carp h526 22d
" Aubrey lab r615 15th
" Betty r1937 Francisco B
" Betty maid 46 Domingo av B
" Blanche r1825 Tacoma av B
" Bros (Elwood & Lauren) gro 1231 Gilman B
" C H h265 E 12th
" Campbell C (Ruth) reporter h2131 Hearst B
" Carl (Bertha) cook h929 Wood
" Carlos L (Bertie) adv mgr Ala Times-Star h862 Laurel A
" Cath r802 52d
" Celia fctywkr r1352 91st av
" Chas B clk r475 Vernon
" Chauncey S h2630 Channing way B
" Christina (wid Thos) h802 52d
" Clair N r1901 Marin av B
" Clara D (wid Thos) r44 Eucalyptus rd B
" Claude W (Bernice) plstr h3412 E 18th
" Clifford r3011 Capp
" Danl candy mkr r637 33d
" Donald (Sally P) h667 Wesley av
" Donald N (Irma) plmbr h2306 High
" Dora clk r2306 High
" Dorothy r2010 Telegraph av
" Dumont batterymn A M Upton
" E Mrs sten r664 Kenilworth
" Earl E (N Grace) h1701 Derby B
" Edith r2087 Delaware B
" Edith Mrs h2087 Delaware B
" Edith A (wid A A) h920 Willow A

Maxwell HARDWARE CO.
13th, 14th and Washington Sts.
Telephone GLencourt 1860
General and Builders' Hardware
Tools, Crockery, Glassware, Silverware, Kitchen Utensils, Cutlery, Stoves and Ranges, Paints and Varnishes, Electrical Appliances, Washing Machines, Vacuum Cleaners, Electric Lighting Fixtures, Radios, Fireplace Furniture, Plaster of Paris Table Lamps, Golf, Athletic and Sport Goods; Camp Equipment, Luggage and Leather Goods.

POLK'S BANKERS' Encyclopedia
CONTAINS A FULL AND COMPLETE LIST OF
Banks
Bankers
Trust Companies
Savings Banks
in the United States and Canada
ALSO OTHER VALUABLE DATA CONCERNING BANKS
Price $15
Polk's Bankers Encyclopedia Co.
Publishers
431 Howard Street
Detroit
524 Broadway
New York

Protect Your Income - With a Non-Cancellable Policy

The Pacific Mutual Life Insurance Company

1220-27 Central Bank Bldg., Oakland Phones: GLencourt 7676 and 767

FONG WAN

Herb Specialist

Neither too old nor too young

Fifteen Successful Years in Oakland

HOURS:
9 A. M. TO 7 P. M.
DAILY

SUNDAYS
9 TO 12

Consultation Free

576 Tenth St.
OAkland 3767

Judicious Advertising

CREATES
A New Business

REVIVES
A Dull Business

ENLARGES
An Old Business

RESCUES
A Lost Business

PRESERVES
A Large Business

SECURES
Success in Any Business

SAVES
A Failing Business

ENABLES
You to Pay Your Taxes

()

Directory Advertising Brings Satisfactory Results

WATSON
" Edna tel opr h3257 Madison A
" Edna M nurse Highland Hosp
" Edw A (Marietta) h5717 Keith av
" Edw L mach r2306 High
" Edw S (Laura) h8027 Iris
" Elta F Mrs h3117 Minna av
" Eliz H (wid Henry) h2718 Durant av B
" Elsie Mrs clk h3916 Cerrito av
" Elsie (wid H M) r470 Mountain av Pied
" Elwood (Watson Bros) r2001 Bancroft way B
" Esther F clk r2962 Calif B
" Ethel (wid Emery) h2962 Calif B
" Eunice M (wid Oscar) h379 Hudson
" Eva S Mrs h2111 Rose B
" Evelyn Mrs h537 Chester
" F A (Ruth) h3033 Seminary av
" Felton L r1632 E 19th
" Frances B (wid Chas) r384 Santa Clara av
" Frank C (Nina) (Watson & Kittrelle) h506 Van Burean av
" Frank D (Vera) auto mech h9624 A
" Fred C patrnmkr h1044 Fountain A
" Fred F T sec-treas Cal Optical Co r109 Duncan way
" Fred J (Lucinda T) h9508 Birch
" Fred W (Ruth) acct h2646 66th av
" Geo Stella) (Watson & Peters) h1709 12th
" Geo (Marie) clk h3915 Coolidge av
" Geo clk r5518 Vallejo
" Geo A (Mary J) acct h2840 E 23d
" Geo B (Adele) mach h1644 103d av
" Geo E (Linda) carrier Bkly PO h837 Carmel av B
" Geo H auto mech W W Anderson Co
" Geo T h1507 Henry B
" Grace clk r1937 Francisco B
" H W (Winifred) clk h365 Hanover av
" Harley C lab r461 Hudson
" Harold C asst cash Pac States Sav & Loan Co h2527 College B
" Harold W h365 Hanover av
" Harry car washer r1927 Parker B
" Harry J (Mabel) pntr h2333 63d av
" Harry L (Isabell T) lab h152 9th
" Helen A Mrs h6066 Estates dr
" Henry clo clnrs 5325 Grove
" Herbt L (Lucy) inspr Ala Belt Line RR h1736 68th av
" Horace C (Adella) cond h1901 Marin av B
" Horace H (Ada) artist h2527 Etna
" Iris Mrs h3242 Fernside blvd A
" Jas r2907 76th av
" Jas furnace installer r2962 Calif B
" Jas B (Fay A) firemn h2107 Church
" Jas B (Rachel) interior dec h1522 High A
" Jas H (Mabel G) slsmn h461 Hudson
" Jas J slsmn Okld Lndy Co r San Leandro
" Jas P (Maude) slsmn h3132 Berlin way
" Jean adv mgr Capwell Sullivan & Furth r San Francisco
" Jeannette r802 52d
" Jessie D (wid C A) h25 Ronada av
" Jessie E h2521 Webster B
" John clk r1507 Henry B
" John (Willie) lab h1781 9th
" John (Lena E) mldr h905 107th av
" John (Mary) photog 2209 Telegraph av B
" John (Cora) printer h2741 77th av
" John G (Anna) h2010 Durant av B
" John G (Glenn) lndymn h862 30th
" John A (Jennie) mach h2720 25th av
" John R (Alice M) (Lenz & eng) h1027 Oxford B
" Jos H (Sarah F) auto mech h1927 Parker B
" Jos R (Virginia) h1063 Stanford av
" K h308 19th
" Kerrie (wid Chas T) r3030 E 17th
" Kirkwood (Ella L) agt Equitable Life Assur Soc r San Leandro
" Lauren (Watson Bros) h2001 Bancroft way B
" Laura L stdt r2001 Bancroft way B
" Laurence (Florence) slsmn h2900 Washn A
" Lee L slsmn h1441 Grand A
" Leon A slsmn F H Daily Motor Co h263 Athol av
" Le Roy G h826 Mead av
" Lillian maid 105 Wildwood av Pied
" Lloyd drftsmn Oliver United Filter Inc r3257 Madison A
" Loraine E bacteriologist Cutter Labtry r470 Mountain av Pied
" Lorenzo (Theresa) elev opr h1735 Short B
" Louise Mrs waiter h1925 Grove
" Luke slsmn Sears Roebuck & Co r Roosevelt Hotel
" Margt sten r2450 Hillside av B
" Martha G tchr r2720 25th av
" Marvin A (Eleanor H) slsmn h600 E 21st
" Mary waiter r2209 Telegraph av
" Mary T sten r2806 Cherry B
" Maude restr 2091 Franklin r2337 Harrison
" Maynard R (Erna C) adj PG&ECo h2068 Harrington av
" Melvin E (Ellen) h2027 Lincoln av A

WATSON
" Melvin L r2027 Lincoln av A
" Mildred stdt r2461 Warring B
" Naomi sten r6572 Chabot rd
" Nelson shoe shiner r1560 5th
" Oliver clk h2341 Valley
" Oscar L (Mora) mgr Okld Meat & Pkg h33 Pacific av Pied
" Paul H (Lucy) h1315 Clinton av A
" Peter W (Sarah) (Sauer & Watson) h6 Chabot rd
" Phyllis sten r2315 E 23d
" Ray G printer r826 Mead av
" Raymond J uphol r2720 25th av
" Rebecca W h4017 Alendale av
" Richd r2900 Washn A
" Richd G (Velma) phys 242 Moss av hl Winsor av Pied
" Robt h409 Lincoln av A
" Robt D (Margt A) sec Fredrickson & W son Construction Co h658 Haddon rd
" Robt F r1511 Bway
" Robt W (Clemence) sta eng h678 35th
" Ruby Mrs sten h2415 Telegraph av
" Sarah E Mrs r5256 Desmond
" Sarah E (wid Albt) h1515 62d B
" Sherman lab r418 West
" Sidney h1735 Short B
" Silas T (Nellie) mgr Granada apts h Alice
" Sydney h1224 Ashmount av Pied
" Theo r1634 8th
" Thos mach r505 Clay, Albany
" Thos B (Celia) acct h840 66th
" Thos F (Alice L) dist mgr Lincoln Mtg h88 Oakmont av Pied
WATSON THOS F (Venie), Member Oakl Board of Park Directors, h5332 Bryant
" Thos P (Anatasia) plmbr h3868 Howe
" Thos L r33 Pacific av Pied
" Thos S (Minnie) h2315 E 23d
" Udora Mrs h342 Hawthorne av
" V Scott (Isabelle D) slsmgr Durant Sale Service Co h570 Excelsior av
" W Grant (Ethel) clk h1711 Rose B
" W P eng r Hotel Leamington
" W Richd h2538 Fulton B
" Weeden U chauf h859 55th
" Wilbert clk r3011 Capp
" Wm acct r3242 Fernside blvd A
" Wm (Marguerite) carp h4750 Weldon av
" Wm A (Maggie F) h2001 Bancroft way
" Wm C (Mae) h2521 Chester A
" Wm D (Cecelia) cranemn h1352 91st av
" Wm E (Dorothy M) printer h2837 S Clara av A
" Wm H driver r409 Lincoln av A
" Wm J (Jane) roofer h1937 Francisco B
" Wm L (Minnie) r374 Fairmount av
" Wm R slsmn r2217 Fulton B
" Wm W (Josephine) restr 3650 E 14th h Patterson av
" Winifred Mrs tchr Pub Sch r365 Hanove
WATSON & KITTRELLE, (F C Watson, I Kittrelle), Real Estate, 378 17th at Fr lin, Tels GLencourt 6403-6404
" & Peters (Geo Watson, Mrs Lucille Pe restr 1474 7th
Watstein David stdt r2618 Durant av B
Watt Alan r966 Marin av B
" Chas R (Betty) ins 25 Cambridge way P
" Cora tel opr r1268 76th av
" Donald clk r2037 Bancroft
" Edgar (Mary) firemn BFD h1430 Spruce
" Edw lab r1207 Eagle av A
" Farlin R (Mabel) mgr Pac Elec Lamp h3117 Bayo Vista av A
" Geo E (Mary J) pistr h1854 Elm A
" Gladys r1966 Marin av B
" Gordon S (Zelda) tchr Ala Pub Sch l Elston av
" Grace M sec C A Dukes r2091 California
" Gwendoline r1966 Marin av B
" Herbt J (Eva E) acct h1986 Marin av B
" Hugh radio mech r1968 Marin av B
" Jas F h1809 39th av
" John (M Agnes) woodwkr h3513 Lincoln
" Lena stdt r1854 Elm A
" Martha L (wid S F) h803 40th
" Mary S sten r1854 Elm A
" Quigley B (Mary) formn Okld Park h5845 Ayala
" R Quigly slsmn Coml Refrig Mfg Co 5th av
" Rose clk r886 32d
" Sidney clk r3908 San Pablo av
" Sophie Mrs h4385 Adeline
" Sophie O magnavox asmblr r1123 53d
Wattenburger Ina M tchr Pub Sch r Leamington
Watters see also Waters
" Albt L (Kath) electn h673 19th
" Bertha E (wid Frank) h686 Lerida av
" Fred N bkpr Colgate-Palmolive Peet Co Vicente

For Safe, Experienced OPTICAL SERVICE

F. W. LAUFER, Inc.
OPTOMETRISTS
487 FOURTEENTH STREET
Oakland California
Phone OAkland 4010

COMMERCIAL LETTER SERVICE
WALTER F. LEE, *Prop.*
Direct Mail Advertising — Addressing Multigraph Service
Multigraphing — Addressing
428 Fifteenth Street Oakland Tel. GL encourt 6622

.TTERS
larriet Mrs r182 11th
as L (Jeannette) h2569 Maxwell av
ane Mrs h1550 35th av
ath Mrs tchr r673 19th
ucile M welfare wkr r686 Lerida av
helma G sten r5766 Vicente
Vm T (Lena W) sta eng h427 37th
Ritterson see also Waterson
rnold driver r3519 Harrison
ewey (Delia) chauf h2001 Haste B
owight jan Bkly Pub Sch r2646 Fulton B
owight H (Jean) pntr h2607½ Ellsworth B
red (Anna) real est 1736 Franklin R305 h3519 Harrison
race M slswn r2224 Jefferson av B
lattie Mrs h2224 Jefferson av B
ouis A wrapper r3519 Harrison
Vm D (Delia) chauf Bkly Pub Schs h2001 Haste B
Rinterstedt Steg usher r844 Excelsior blvd
Rtron Robin (Marion) clk h654 63d
Rts Adrian D radios 3128 Shattuck av B
llen S (Jean S) archt h162 Lake av Pied
nnie E (wid John) h1533 Grand av Pied
rth R chiropodist 436 14th R1121 r1533 Grand av Pied
arl W (Leah G) slsmn h940 Alma av
has wtchmkr MWAoCo r San Francisco
has F (Ann) mar mach h1344 Park av A
has R (Rosa) h1166 Spruce B
has R (Bessie) slsmn h25 Cambridge way Pied
has R jr (Ruth) adv Wellman Peck Co h1309 Walnut B
oris L sten r1415a 9th A
C h2341 Valley
dna M asst office mgr U C Exp & Stge Co r5455 Shafter av
dw stdt r2618 Durant av B
W J slsmn h2618 Durant av B
dw L (Leontine) sta eng h1087 Euclid av B
dwin J A (Alice S) h147 Ricardo av Pied
rnest W (Myrtle) mach h9233 Birch
auto body bldr r4209 Sutter
arland E (Nellie) h2926 High
eo (Hilda) carp h831 16th
erald E r919 60th
ertrude tchr Bkly Pub Sch r1166 Spruce B
lenn (Velma) (Aldridge & Watts) h2508 Manila av
ordon D (Lottie) mtrmn h919 60th
race Mrs sten r2341 Valley
enry G (Gertrude) clk Bkly PO h1980 Curtis B
hn (Eliza) car repr h1415a 9th A
hn S (Watts & Parker) r1533 Grand av Pied
hn W (Bertha) (California Radio Co) h9700 D
s r498 25th
lian B (Thelma) h2633 65th av
Leroy h1217 Evelyn av B
cia Mrs tchr Pub Sch r1624 Harmon B
cy A (wid Reubin) h138 Grand av
arie restrwkr r1327 Carrison B
arjorie sec C H Church r462 Michigan B
ary E Mrs h2528 Damuth
ary M dept sec U of C r1166 Spruce B
atthew V (Nellie) clk h1416 9th A
ay r1624 Harmon B
nnie L chiropodist 436 14th R1121 h794 Brookwood rd
llie lndywkr r730 Pacific A
ul O (Louise) slsmn Black & Decker Mfg Co h736 Walker
ml T (Cath) clk h1314 Pacific av A
lma clk MacMarr Stores
aller lab h686 32d
alter h498 25th
alter S (Wilma R) slsmn h624 Brooklyn av
n C (Isabelle) dentist 806 The Alameda B
n C (Lucia) rancher h1624 Harmon B
n E (Inst of Better Health) r1708 Telegraph av
n H (Susie F) jan h1736 Hearst av B
n J (Clara J) welder h1639 9th B
lande garmt ftr r1217 Evelyn av
Parker (J S Watts, W J Parker) carpets 1501 San Pablo av
son see also Watson
hily (wid Saml) r4006 Brighton av
ev Louis (Sophie) carp h1226 Regent A
ewood W S driver h506 Webster
Va Chas (Bertha C) (Watz Van & Storage Co) h3420 E 12th
VATZ VAN & STORAGE CO (Chas Watz), Moving, Storage, Packing, Shipping, County Moving, Draying and Contract Hauling, 450 E 12th, Tel FR uitvale 4010, Fuel and Feed Department, 3001 E 12th, Tel FR uitvale 0094
Vaen John pntr h1713 Fruitvale av
Valavzick Jos M 2d hd gds 576 7th

Waud Carey writer h3121 Webster
" Mary L nurse r3300 Lakeshore av
Waugh Chas L (Mary R) tchr h565 Santa Clara av B
" Cora L (wid Albt) r6455 Hillegass av
" David B (Eliz) collr h1626 Pacific A
" Eliz Mrs r1741 San Lorenzo av B
" Felicite (wid J C) h1906 Stuart B
" Franklin J r1741 San Lorenzo av B
" Fredk L (Millie S) h5674 Miles av
" Irving tchr Pub Sch h5615 Picardy dr
" John J (Emma) gro 5479 Claremont av h5477 do
" Mabel adv dept Post-Enquirer r5615 Picardy dr
" Marshall L (Maria E) civ eng Okld Eng Dept h619 El Dorado av
" Maude F (wid E J) r1741 San Lorenzo av B
" Ruth H Mrs tchr Bkly Pub Sch
" Willard F clk h1741 San Lorenzo av B
" Wm B (Christiana J) (Lake Merritt Service Sta) h2229 41st av
Wauhab Chas R (Mildred) tchr h1339 Holman rd
Waul Sadie (wid E B) h1385 10th
Waunch C E Mrs h3275 Hyde
Waverly Apartments 2306 Waverly av
" Garage W C R Murray mgr 1535 Harrison
Wawrowski Frank (Sallie) mach h5207 Fleming av
" Walter J pipeftr r818 Grove
Waxman Fred (Rose) lather r340 21st
Waxon Ernest M brkmn r2535 66th av
Waxweiler Elsie clk r810 Arlington av
" Frank M (Bertha) baker 5751 Grove h810 Arlington av
" Geo baker r810 Arlington av
Way Chas J (Minnie A) swchmn h2728 Garden
" Clyde C (Agnes) h2516 Haste B
" Ernest H (Maude) cond h897 56th
" Fred R pres Hogan & Way h1531 Hopkins
" Grace A Mrs r2954 Linden av B
" Herbt clk r2954 Linden av B
" John C (Lottie A) pntr h78 Linda av
" John H h2954 Linden av B
" Louise H stdt r2418 College av B
" Nettie Mrs h645 62d
" Orr E (Agnes) bottler h3021 Elmwood av
" Ramona r645 62d
" Robt L (Millie) janitor h863 22d
" Rowena A r2954 Linden av B
" Walter W fctywkr r4208 Santa Rita
" Wm H clk r78 Linda av
Waybright Lee B (Louise) chauf h2055 81st av
Waybur Robt R (Anna E) slsmn h83 Hazel Lane Pied
Wayd Cora h821 Willow
Waye Florence L tchr Bkly Pub Sch r764 Contra Costa av B
" Fredk L (Anna C) carp h764 Contra Costa av B
Wayland Geo A circ dept Post-Enquirer r1644 4th av
" Jessica S Mrs tchr Pub Sch h1546 Alice
" John A (Jennie L) mstr mariner h2115 Grant B
" John A jr firemn BFD r2115 Grant B
" Saml E mariner r2115 Grant B
Wayman Anna Mrs h170d Athol av
" Bertha sten r1530 1st av
" California stdt r2717 Hearst av B
" G Valerie waiter h423½ Burk
" Martha Mrs slswn r170 Athol av
" Matilda Mrs r1530 1st av
" Valerie Mrs waiter Women's Athletic Club
Waymire Lettie Mrs lndywkr h670 28th
" W A chauf r2909 Montana
" Walter R bus opr Key Sys h2909 Montana
Wayne Apartments 3720 Telegraph av
" David W gdnr h1820 West
" Delbert stdt r2312 Warring B
" Dorothy sten h1562 Jackson
" Earl A (Letha M) clk h598 42d
" Estelle r5405 Lawton av
" Frank (Josie) clk h7700 Foothill blvd
" H Mrs r1415 Harrison
" Harry B pntr h5405 Lawton av
" Harry E (Evelyn) clk h1810 Hibbard A
" Hovel C (Lillian) crane opr r558 58th
" Hugh (Clementine) h904 54th
" Jas clk r1464 34th
" Jas cook r2762 Acton B
" John H (Edith) h711 54th
" Lake Apartments 200 Wayne av
" Mabel Mrs r1464 34th
" Susan (wid C P) h7221 Weld
Waysonan S D r1533 Union A
Weadock Arth P clk r2006 Myrtle
" Arth T (Anna M) lab h2006 Myrtle
" Thos J clk r2006 Myrtle
Weadon Kane H (Marion W) slsmn Howard Auto Co h3008 Maple av
Weagand Graham G slsmn Dana Auto Co r15 Edgecroft B

POLK'S BANKERS' Encyclopedia

CONTAINS A FULL AND COMPLETE LIST OF

Banks Bankers Trust Companies Savings Banks in the United States and Canada

ALSO OTHER VALUABLE DATA CONCERNING BANKS

Price $15

Polk'a Bankers Encyclopedia Co.
Publishers
431 Howard Street
Detroit
524 Broadway
New York

NORTH GERMAN LLOYD

Less Than 5 Days To Europe

ss Bremen
ss Europa
ss Columbus

North German LLOYD
626 Market Street
San Francisco

NORTH GERMAN LLOYD

READ'S BONDED ADJUSTMENT BUREAU

1307 Harrison Street See Page 131 Tel. HI ghgate 341:

Weakley Celia (wid C H) h1248 Rose B
" Jennie E Mrs r2139 Rose B
" Wm M (Eliz) lighting fixtures 1209 8th av r2747 79th av
Weal Hugh G (Hulda M) r2118 Linden
Weamer Viola stdt r2521 Channing way B
Wean Walter B (Ethel L) saw filer h2028 Pacific av A
Wear see also Weir
WEAR-EVER ALUMINUM COOKING UTENSILS, Aluminum Cooking Utensils Co, Distributors, J A Hammond Supt, 1012 45th cor Adeline, Tel HUmboldt 3260
" Ever Brush & Supply Co H T Giddings mgr 642 14th
" Wm L (Ruby M) slsmn h715 Taylor av A
Wearing Frank A h2479 LeConte av B
Wearne Irma bkpr r540 59th
" Leo F (Louise F) clo clnr 2993 College av B h4237 Howe
" Wm J (Belva) spl police h540 59th
Weary Arth (Flora) h420 Burk
Weatherbee see also Wetherbee and Witherby
" Helen (wid Chas) h1069 Ranleigh way Pied
" Geo silversmith r188 41st
Weatherby Albt E (Agnes A) ins agt h807 Contra Costa av B
" Gertrude F tchr r807 Contra Costa av B
" Ruth A clk r807 Contra Costa av B
Weatherford Roy lab r3872 Coolidge av
Weatherhead Elinor h1312 Mound A
" Robt M tile str r1312 Mound A
Weatherill Chas R (Margt E) lab h1016 87th av
Weathers Leon waiter r849 34th
" Lim restr wkr r259 12th
" W H auto pntr r4154 Brookdale av
Weaver Addison C (Cora E) slsmn h3037 Wheeler B
" Alice K r965 Longridge rd
" Annie L (wid F G) h1322 Shattuck av B
" Barry G (Edith M) clk h9 Arbor dr Pied
" Carl (Irene) wtchmn h1609 Chestnut
" Carlton (Lillian) porter h1426 10th
" Chas C h1521 53d av
" Chas E (Edith) clk h2800 Acton B
" Charlotte R r5202 Belvedere
" Chester A (Elisa L) pilot Okld Airport r8401 Iris
" Chester D pntr h2330 96th av
" Chester E (Alice) elec eng Chemical & Pigment Co h1741 Seminary av
" Chester M (Mabel) aviation mech h1427 103d av
" Chester N (Weaver-Wells Co) r San Francisco
" Dollie (wid Carlton) h428 61st
" Don D (Alice H) phys 400 29th h965 Longridge rd
" Donald stdt r2416 College av B
" Edw H gro 775 14th
" Edw L (Viola) chauf h7641 Outlook av
" Elmer W slsmn r2020 Foothill blvd
" Estelle A Mrs mgr Vue du Lac Apts h304 Foothill blvd
" F D mach r2830 Filbert
" Florence B (wid Chas) h4343 Adeline
" Floyd D (Helen) mach h4286 Terrace
" Frank (Kath) tchr Pub Sch h4107 Randolph av
" Geo A (Alta) pntr h1657 80th av
" Geo W formn Okld St Dept h1290 26th av
" Ida M (wid W H) h2162 Santa Clara av A
" Irvine M wirewkr r2800 Acton B
" Jennie G Mrs h2020 Foothill blvd
" John A (Mary A) pntr h674 10th
" John H G lawyer h5202 Belvedere
" Jos h1316 Union A
" Juanita Indywkr r3887 Lipman rd
" Landis O r1915 Broadway
" Laura Mrs sten r1924 West
" Leonard W (Grace I) phys 1354 Fruitvale av h681 Kenwyn rd
" Leroy waiter r1316 Union A
" Lloyd P (Marie) clk Ry M S h1427 Fairview B
" Lucius E (Dora W) h5744 Ross
" Margt nurse r2460 Webster B
" Marguerite acct r4107 Randolph av
" May emp Contra Costa Lndy
" Minnie (wid Steph) r2921 Modesto av
" P Beecher (Pearl) carp h4683 San Sebastian av
" Patricia sten r4343 Adeline
" Pauline Mrs cash Gene Compton r1316 Union A
" Randolph stdt r1839 Euclid av B
" Raymond ice cream mkr r2221 Central av A
" Roscoe A tchr U of C r2531 Channing way B
" Thos O r2330 96th av
" W J h715 E 24th

WEAVER-WELLS CO. (E Wells Managing Partner, C N Weaver (S F), A R Dennis (S Studebaker Motor Cars, 2910 Broadw Tel LAkeside 8800, Branches 4001 E 14 Tel FRuitvale 2018 and 2600 Shattu Berkeley, Tel BErkeley 5653
" Wm r414 7th
" Wm pdlr r506 Webster
" Wm waiter r1215 Peralta
" Wm O (June) ensign US Coast Guard h6 Monadnock way
Weaving J W window trmr Sun Adv Co r4 Piedmont av
Webb Allan A (Edith) chemist h1732 6th av
" Andw driver h4217 Terrace
" Arth h5917e Bromley av
" Arth B (Irene G) slswn Union Ice Co h Wilson av
" Arth C r1304 Alvina av B
" Bertha H drsmkr r2472b Virginia B
" Bettie C (wid Wm J) r5201 West
" Betty stdt r2539 College av B
" Chas A electn r2540 25th av
" Chas E (Margt) r411a Terrace
WEBB CHARLES R. Pres Webb Motor Co Ltd, r2726 Elmwood, Berkeley
" Chilton J millmn r2121 4th av
" Clifford M autowkr r7118 Holly
" Dora S (wid Fredk) h260 38th
" Dorothy r1145 2d av
" Douglas G (Anne) h1454 6th A
" Edmund L (Annabelle) slsmn h4211 Terra
" Edw C (Hazel A) stockmn Okld Meat & Co h5803 Marshall
" Edw P slsmn h5201 West
" Eliz (wid D F) h1523 Milvia B
" Ellen r1417 2d av
" Emma A (wid E S) h66 Glen av
" Ernest F (Maude) (Sterling Press) h Oregon B
" Ernest G (Henrietta) atdt Highland Hos r468 Vernon
" Esther B (wid W T) r110 Scenic av Pied
" Evelyn A buyer Manheim & Mazor Alice
" Floyd T (Vera W) acct h1027 Sierra B
" Frank G (Allena) (Greater Oakland E Co) h1085 Bella Vista av
" Fred H (Dora S) h260 38th
" Fred H (Christine) meats 3669 Telegrap h561 37th
" Fred H jr clk r260 38th
" G emp Rheem Mfg Co r1315 E 21st
" Geo A pilot Okld Airport r2936 Dominge
" Geo E (Elsie M) chiro 245 29th
" Geo E (Louise) tilstr h2050 Lincoln av A
" Geo R (Mary E) h3031 Claremont av B
" Geo S (Isabell) farmer h25 Roble rd B
" Gertrude W r374 Moss av
" Grant W (Kate) wtchmn h1511 Russell
" Harold (Margt) h5227 Hillen dr
WEBB HAROLD E (Louise E), Life Underw Penn Mutual Life Insurance Co, h1124 ter, Berkeley
" Harry slsmn Sears Roebuck & Co r563 rick
" Harry D (Gertrude) electn h374 Moss av
" Helen stdt r2472b Virginia B
" Helen M clk r1417 2d av
" Hubert (Carrie S) gro 2553 and 3146 h717 32d
" Humphrey stdt r2815 Channing way B
" Jas M stdt r1166 Oxford B
" John B stdt r1166 Oxford B
" John H soft drinks 4087 San Pablo av r1 57th
" Jonathan E acct h2517 Derby
" Kenneth stdt r4663 Fair av
" L G Mrs sec King's Daughters Home Roble ct B
" Louise sten h2510 Bancroft way B
" Margt tchr Bkly Pub Sch r1525 Scenic
" Marie (wid Albt H) h2510 11th av
" Marion C Mrs tchr Pub Sch r924 McK av
" Martha r3017 Hillegass av B
" Martha (wid R H) h1166 Oxford B
" Mary r609 23d
" Mary (wid Geo) r1612 Julia B
" Mary A (wid Tracey) h4131 Terrace
" Mattie (The Adcraft Co) r San Mateo
" Mattress Co (T J Ronpage) 123 E 14th
" Maude L Mrs r1417 2d av
" Maurice R (Lena) elev opr h3519 Harl
" Merwin E (Agnes A) h3206 Sterling av
" Mirlan nurse 2996 Adeline B
" Mon L (Alma M) slsmn h5815 Kingsley
WEBB MOTOR COMPANY INC LTD. Cl Webb Pres, Graham Motor Cars, Broadway, Oakland, Tel HOlliday 440 2471 Shattuck Av, Berkeley, Tel AS 4418 (See right side lines and page 10
" Otis J (Ola L) carp h4156 Rettig av
" Paul E lab r500 Balfour av
" Peter evangelist h1008 Webster

ORGANIZED 1847

FINANCE YOUR AMBITIONS AND OBLIGATIONS

(Family and Business)

By Definite Contract with
The Penn Mutual Life Insurance Company
JOHN P. DAVIES AND ASSOCIATES, OAKLAND, CAL.

BB
alph M h612 38th
ces (Lillian) slsmn h1655 Euclid av B
tobt L h2411 Ashby av B
tobt W h5828 Genoa
arah E (wid Wm) h618 Alice
arah M (wid Geo) h1514 Encinal av A
idney V (Claire N) photog 2539 College av B
tella M (wid Geo W) h2472b Virginia B
hirza E (wid A M) h7118 Holly
hos W (Alice) carp h3663 Fair av
racey (Mary A) photog 1724 Broadway h4131 Terrace
ade P (Stacia) civ eng h725 Longridge rd
alter L whs supt John Breuner Co r1450 Alice
alton C (Grace) lawyer h3017 Hillegass av B
arren stdt r2517 Derby B
arren C (Eliz M) barber 462 9th h697 Wesley av
ells stdt r2011 Bancroft way B
m A (Irene A) clk h2412 Woolsey B
m B (Iola W) slsmn h435 43d
m H (Cath) plmbr 5687 College av h5683 do
m H Rev (Marion C) h524 McKinley av
m S (Marie) slsmn h1736 12th av
m T (Jessie) slsmn h4294 Montgomery
m W (May) carp h2412 Woolsey B
m W marine eng h1050 E 12th
ber Almira B (wid Chas W) r685 Colusa av B
nelia (wid R P) h1518 Walnut B
nelia G (wid A A) h706 33d
na E (wid J F R) librarian Capwell Sullivan & Furth h138 9th av
athony Z barber r667 11th
rtha photo finshr h5015 Foothill blvd
as r505 Clay
as H (Orpha H) h685 Colusa av B
as S (Marie) slsmn h1023 College av A
rus W (Millie) mach h2339 Jefferson av B
nest C (Corinne) sta eng h2009 Delaware B
ank H (Nita B) musician h394 Adams
stave (Mae I)slsmn J F Patterson h2233 High
Malcolm (Irene) acct h911 Tulare av B
rold E (Bertha) clk h5015 Foothill blvd
den r2310 College av B
hn A (Mary) mach h2201 San Jose av A
hn S carp r2009 Delaware B
na (wid Jacob) r1277 64th
one sten r2037 Central av A
roy supt Walworth Calif Co r1187 Regent A
L Mrs asst librn U of C r1515 Spruce B
ary nurse 2201 San Jose av A
lton (Irma E) h2214 Durant av B
lph W (Bertha R) radio 5411 Grove h806 34th
bt clk r2225c Lincoln av A
y h803 55th
lance stdt r2339 Jefferson av B
W tester Reo Motor Car Co r San Francisco
alton R stdt r806 54th
ard P (Shirley E) h1134 Fresno av B
llard L (Mildred P) mgr Don Lee Inc h106 Tequa rd Pied
n h1308 Market
n slsmn McKesson-Langley-Michaels Co 915 Market
n C (May) mach h1277 64th
n J lawyer r1518 Walnut B
n K (Mildred) h1515 Spruce B
er see also Webber
brkmn r1700 Linden
onse Rev asst pastor St Elizabeths Ch (RC) r1500 34th av
en L (Margt E) baker h1161 Hearst av B
ysius C (Anna) (Paramount Elec Co) h462 3d
ne Mrs nurse East Oakland Hosp r580 54th
tha r Hotel Claremont
ron S clk r1836 9th av
Augustus cond h1700 Linden

ER C F & COMPANY, Distributors of fice Furniture, Filing Equipment, School urniture and Supplies, 1727 Franklin, Tel Lencourt 3948, San Francisco Office 650 1, Also Los Angeles, Fresno, Reno, Nev, nd Phoenix, Ariz

Cl H (Mary T) firemn OFD h2714 Bona
Coline dom 906 Underhills rd
Cil (Amelia) cbtmkr h3018 West
Cis A h978 12th
Cis E (Lillian N) mach h10100 Pippin
Cis H (Harriet) mstr mariner h1027 High
Cis J (Clara O) h260 E 12th
Cis J (Laura M) restr 3439 Fruitvale av 3633 do
Cis J (Clara) slsmn h1741 10th av
Cford C (Minnie J) barber 2071 Broadway 534 31st

WEBER
" Constance hairdrsr h6035 Holway
" Cora Mrs h81 Glen av
" Earl W (Virginia E) marine eng h1828 107th av
" Edna J (wid C W) h1315 78th av
" Edw D stockmn Sunset McKee Salesbook Co h2283 E 14th
" Edw J auto mech r1027 High
" Elli Mrs nurse 210 Crocker av Pied
" Emil J (Patricia) mach h9 Croxton av
" Emma clk r1718 9th B
" Eug (Margt A) baker h579 34th
" Eug r863 57th
" Francis X (Alice C) slsmn Gt Westn Power Co h2539 Monticello av
" Frank (Alice M) r380 5th
" Frank slsmn Calif Potato Chip Co r1552 18th av
" Frank J auto mech r1123 Evelyn Albany
" Frank J (Clara M) eng OFD h7872 Arthur
" Frank W (Alice M) tmstr h1632 24th av
" Fred tchr r814 Erie
" Fred J (Goldie) mach h814 Erie
" Fred R (Verna E) pntr h3015 Minna av
" Fredk L (Laura P) h1106 75th av
" Fredk M (Florence N) h4026 Carrington
" Geo C (Helen E) h1620 Fruitvale av
" Geo J plmbr r1117 Alice
" Glenn L (Lora A) eng h1050 Central av A
" Harold D (Mildred M) exec sec Okld Business Dist Assn h6117 Buena Vista av
" Haslip M chauf r308 Perkins
" Henry mgr Lillias Apts h2020 47th av
" Henry (Belle) shtmtlwkr h681 32d
" Henry W (Violet L) C S pract 508 16th R1425 h567 30th
" Hermann J (Hanna) tchr h811 La Loma av B
" Hilmar H r811 La Loma av B
" Hotel 1111 Franklin
" Hubert h686 38th
" Jacob (Kath) pntr h1587 35th av
" John r2332 Fruitvale av
" John (Theresa) barber h2450 89th av
" Julia (wid C H) r2233 Channing way B
" Julia A nurse Highland Hosp
" Karl J (Josephine) h1737 34th av
" L H restr 219 Broadway r280 7th
" Louis (Mary) mach h3881 Lyman rd
" Luther C (Isabella M) h1347 Sacramento B
" M F Meat & Packing Co M F Weber mgr 193 12th
" Marie Mrs h1454 8th
" Marie Mrs h1755 12th av
" Martin F (Nina) mgr M F Weber Meat & Pkg Co h308 Perkins
" Mary r948 86th av
" Mary B Mrs clk r3881 Lyman rd
" Mary L h2638 Russell B
" May r1521 Madison
" May A cash Roos Bros r1027 High
" Michl (Elsie) r1537 36th av
" Otto baker r2717 Telegraph av B
" P tester MCMCo r9 Croxton av
" Philip stdt r2519 Ridge rd B
" Phillip H (Ruby) phys 9333 E 14th h2531 Marlin
" Ralph G (Florence) fctywkr h704 37th
" Richd carp h1622 Linden
" Richd G F (Ellen) carp h1138 66th
" Robt lab r908 Franklin
" Robt C (Edna M) ironwkr h757 56th
" Robt E (Gladys E) lab h2433 Edwards B
" Robt S cook h547 18th
" Rose T r948 86th av
" W N lab r814 14th
" Walter auto stockmn r1330 77th av
" Walter M stdt r2706 Channing way B
" Wm (Anne) slsmn h580 54th
" Wm G formn Morris Draying Co r1027 High
" Wm W (Mildred E) mach r1214 33d av
" Wm W (Anna) mech Emeryville FD h1020 41st
Webern Emma r1718 9th B
" Marie Mrs h1718 9th B
Webster Albt W (Florence L) mach h3626 35th av
" Alex (Christina) lndywkr h5829 Racine
" Alice r1216 Chestnut A
" Alice C (wid Harold) slswn r450 35th
" Alice M r1528 Berkeley way B
" Andw S (Adelaide) plmbr h3028 Hopkins
" Ann nurse r5829 Racine
" Anna (wid H) h629 55th
" Apartments L M Barrett mgr 1614 Webster
" Augusta (wid Morris S) r3207 Telegraph av
" Baxley chemist Chemical & Pigment Co 3927 Woodruff av
" Block 357 12th
" Boyd M r2004 47th av
" Bradford (Margt B) lawyer h360 29th
" Bradford L slsmn r360 29th
" C h1438 Madison
" C S h1176 University av B

The A to Zed School

Twenty-Fourth Year

High School Junior College and Intermediate School

Students Received at Any Time

3037 Telegraph Ave., Berkeley
Tel. BK rkeley 3334

See Page 172

POLK'S BANKERS' Encyclopedia

CONTAINS A FULL AND COMPLETE LIST OF

Banks Bankers Trust Companies Savings Banks in the United States and Canada

ALSO OTHER VALUABLE DATA CONCERNING BANKS

Price $15

Polk's Bankers Encyclopedia Co.

Publishers

431 Howard Street Detroit

524 Broadway New York

Judicious Advertising

CREATES
A New Business

REVIVES
A Dull Business

ENLARGES
An Old Business

RESCUES
A Lost Business

PRESERVES
A Large Business

SECURES
Success in Any Business

SAVES
A Failing Business

ENABLES
You to Pay Your Taxes

()

Directory Advertising Brings Satisfactory Results

WHO Sells

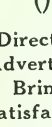

Motor Cars in Oakland?

PACIFIC NASH MOTOR CO.

2740 BROADWAY

Phone LA keside 7100

LOYALTY GROUP

Firemen's Ins. Co. of Newark; Girard Fire & Marine Ins. Co. of Philadelphia; Mechanics Ins Co. of Philadelphia; National Ben Franklin Fire Ins. Co. of Pittsburgh; Superior Fire Ins. Co of Philadelphia; Concordia Fire Ins. Co. of Milwaukee; Capital Fire Ins. Co. of New Hampshire Milwaukee Mechanics' Fire Ins.; Metropolitan Casualty Insurance Co. of New York; Commercia Casualty Ins. Co. of Newark, New Jersey; Fidelity & Plate Glass Insurance Company.

W.W. & E. G. POTTER, General Managers — **Tel. GL encourt 126.**

1400 Financial Center Building — 405 14th Stree

WEBSTER
" Charlotte M (wid F H) h2355 Hilgard av B
" Chas R (Cina) hostler h5412 Foothill blvd
" Chilus pntr r837 33d av
" Christina Mrs h5829 Racine
" Clementine (wid Jas H) h38 Domingo av B
" Clint B (Pearl C) auto trmr r3124 Birdsall av
" Clyde B r1504a Chestnut
" Cora E (wid Wm S) r6109 Mauritania av
" Danl (Cecilia) musician h1780 Goss
" Danl pdlr h3125 Brookdale av
" Danl Mrs r473 Ellita av
" David A (Irma) acct h383 62d
" David W r1545 Channing way B
" Dorothy playground dir city of Bkly h1201 Euclid av
" Edith slswn h2005a Parker
" Edw L (Lillian M) h1727 22d av
WEBSTER EDWIN E (Nellie C), Realtor, Real Estate, Insurance, Exchanges, Loans, Notary Public, 2188 Shattuck Av, Berkeley, Tel BE rkeley 5563, h2338 Hillegass Av, Berkeley, Tel AS hberry 6083
" Emily (wid S E) h522 32d
" Evelyn (wid Clarence A) h3272 Central av A
" Floyd A electn r4211 Hollis
" Forbes r5829 Racine
" Frances M nurse h2322 Haste B
" Frank W r1124 Morton A
" Fred W (Mildred) bkpr h2409 89th av
" Fredk A (Charlotte) photog 1916 Broadway r839 h985 Bay View av
" Geo E stdt r2659 E 16th
" Geo L (Henrietta) novelties 1424 23d av h2659 E 16th
" Geo P (Georgia) actor h3215 Madison A
" Gwynedd nurse 1424 Allston way B
" Harriet h1156 Sutter B
" Hazel I tel opr r565 31st
" Helen stdt r2512 Benvenue av
" Herbt T (Ella) h2327 80th av
" Hotel 506 Webster
" Hugh r473 Ellita av
" Ida M r2500 Webster B
" Jack (Lucy) carp h565 31st
" Jas S (Cora R) whsemn h3030 Telegraph av
" Jean maid h1945 9th av
" Jeanne sten Bank of Italy r422 Lee
" Jessie L ladies furngs 3256 Grand av h322 E 19th
" John E (Lila P) h3015 Kingsland av
" Jos D (Ruby) acct h1118 Harvard rd Pied
" L J Mrs r584 14th
" Lulu R Mrs exec sec Am Red Cross h422 Lee
" Marian sten h1089 57th
" Marie G (wid W W) drsmkr r2964 Linden av B
" Marjorie H tchr piano Cora W Jenkins Sch of Music r38 Domingo av B
" Marmaduke C (Leonie) lin opr h1029 Bway A
" Mary L Mrs h2363 West B
" Mary A Mrs h2004 47th av
" Myra J sten h1424 Allston way B
" Nettie B (wid John R) h1504a Chestnut
" Noah h2500 Webster B
" P D linemn r Rose Apts
" Pearl L beauty opr r5853 San Pablo av
" Peter (Nora) pdlr r3125 Brookdale av
" Philip J (Clara E) stdt h2401 Fulton B
" Sally A Mrs r6601 Mokelumne av
" Sarah A (wid J V) h3430 E 17th
" School 81st av Birch and Olive
WEBSTER STREET ELECTRIC SHOP (Geo W Coupe), Electrical Supplies, Wiring and Repairing, Radio Sales and Service, 1540 Webster, Alameda, Tel AL ameda 3968
" Teresa C (wid Chas) r2545 Dwight way B
" Theo O (Winifred) auto mech h744 Buena Vista av A
" Thos W r29 Fairview av Pied
" Tina B Mrs h431 Clifton
" W J pntr h1945 9th av
" Walter E (Hullien) hdwd fl lyr h1039 92d av
" Wm G slsmn r1179 Sunnyside av Pied
Weck Chas A (Frida) mining eng h3425 Champion
" Elise D r3425 Champion
" F Alan r3425 Champion
" Frank A (Lura M) ins agt h3419 Champion
Weckerle Fred J (Mary R) h955 Fresno av B
" Helen r955 Fresno av B
" Rachel r955 Fresno av B
Weckesser Max A (Theodora A) car repr h2206 Encinal av A
Weckworth Geo (Ellen) carp h2228 92d av
Wedberg Alex (Annie) lab h Canal ft Lancaster
Weddell Delphine h555 36th
" John C slsmn Hauschildt Music Co r3625 Adeline
Weddle David clk r505 Clay
" David J (Maud S) h2017 Bancroft way B
" Fred lab r1705 Linden
" Grace Mrs r1116 E 23d

WEDDLE
" Herman W (Marjory) geologist h2313 Oregon B
" Inez r2017 Bancroft way B
" Mary A (wid Chas) h2550 Ellsworth B
" Maud S Mrs nurse r2017 Bancroft way B
" Orval D (Mary) slsmn Bway Grand h627 Lincoln av A
Wedel Edith stdt r6715 Chabot rd
" Paul A (Ervie L) clk h1732 E 31st
" Philip H (Phyllis) mgr Central Califor. Producers h6715 Chabot rd
Wedemeyer Bernhard (Grace S) h1558 Sa Clara av A
" Grace S Mrs tchr Ala Pub Sch r1558 Sa Clara av A
" Walter (Rita) tile str h3010 San Jose av A
Wedgwood Bertha E Mrs sec Wm Mills r Vernon
" Dean R (Bertha E) slsmn Howard Auto h505 Vernon
" Dena (wid Frank L) h1084 53d
" Eliz r505 Vernon
" Wm O (Edith F) mgr Pantheon apts h E 15th
Weding Louise cash Baron & Wilkinson r3 Liberty av A
Wedler Grace stdt r2732 Durant av B
Wedrich Aug (Eva) mldr h2308 Parker B
Wee Lim Y lndy 2217 E 14th
WEED CONTROL CO OF CALIF THE, Carlto Rose Pres, Geo M Wright Sec-Treas, M of K-M-G, "Kills-Morning-Glory," A Liq Chemical Spray, Acheson Bldg, 2131 U versity Av, Berkeley Tel AS hberry 24
" Eliza E (wid Wm L) h5625 Bway
" Emery G (Lorena) wtchmkr h1123 Unior
" Fred W carp r5625 Bway
" H A slsmn J G Risner r1601 104th av
" Lyman L (Edith F) acct h9 Cambridge Pied
" Mortimer H (Mabel I) bicycles 2536 T graph av r570 59th
" Saml r1413 Madison
" Willard L (Lucy A) supt Lyons Storage Moving Co (whse) h5738 Clover dr
Weeden Alice M (wid H F) h1328 Sherman
" Eliz (wid Dexter) r1250 Bay A
" Frank (Mabel) h1236 St Charles A
" Norman D r1328 Sherman A
Weedin Clarence O (Marie) clk h1524 Lin av A
Weegs Ludwig (Sophie) auto mech h7805 Lo
Week A Eliz stdt h2241 Durant av B
" Edmund R jr (Fay M) mech eng h685 Sa Ray av
" Erling F mech eng H J Panger h361 Han
Weekes Wm J J (Sadie A) h683 6th
Weekly Reuben W (Laura) clk h1227 Curti
Weeks Addie F S (wid Frank B) h1804 Alam av A
" Alice r800 Highland av Pied
" Annie R (wid Geo F) h1518 Bway A
" Anson B (Grace L) h5163 Golden Gate
" Arth archt r800 Highland av Pied
" Arth J (Kathleen J) clk h442 Alcatraz
" Bessie maid 1051 Annerlay rd
" Bessie sten r1482 Alice
" Betty r16 Wildwood Gardens Pied
" Beverly E r5163 Golden Gate av
" Chas R (Camilla R) (Variety Repair W h2486 Shattuck av B
" Chas F (Winifred P) comp h2407 High
" Chas H (Rosalind) cook h1366 9th
" Clinton E (May (Weeks & Swartout) h Howe
" David (Hazel M) tchr U of C h1504 LeRo B
" Dean S mtrmn r9856 A
" Edith M tchr h2325 Edwards B
" Edith M (wid Geo R) h1120 Monterey av
" Edw E elev opr h2315 Edwards B
" Edw E (Caroline) slsmn h420 E 17th
" Edw R (Eugenia) barber h3600 E 12th
" Florence E supvr phys educ Pub Schs h LaLoma av B
" Foster W (Margt) h590 Wesley av
" Geo drftsmn r16 Wildwood Gardens P
" Gilbert N clk r5163 Golden Gate av
" Harold H (Lillian D) designer h4445 Mo av
" Herman (Dagmar) archt h16 Wildwood dens Pied
" Jesse L (Betty) clk h664h 51st
" Leonard W barber 1482 14th r1668 do
" Malcolm C (Kath) waiter r4991 Coronad
" Margt r800 Highland av Pied
" Mary E sten r1482 Alice
" Mary E (wid Albt P) r1429 Hawthorne t
" Paul (Inez) h210 Hillside av Pied
" Percy h4491 Howe
" Phillip P (Leona) clk Okld PO h1931 Wo B
" Richd H (Winifred) h6280 Acacia av

B. F. Schlesinger & Sons

Telephone HO lliday 1000

Entrances on Broadway, San Pablo and 16th Streets OAKLAND

HERBERT D. BAKER

HOUSE MOVER

House Raising

Brick Shoreing

Rigging

Smokestack Raising

Trusses and Girders

Heavy Machinery Moving

17th and Gaynor Ave. Richmond

Tel. Richmond 52

WEEKS
Security Corp Frank Hullinger mgr 1736 Franklin R904
Walter A police OPD r1340 98th av
Walter S (Anabel L) tchr U of C h1429 Hawthorne ter B
WEEKS WM H (Maggie), Architect, 904 California Bldg, 1736 Franklin, Tel GLencourt 2622-2623, San Francisco Office 111 Sutter, Tel GA rfield 286, h800 Highland Av Piedmont
Wm H (Lilian V) stevedore h1050 E 12th
Wm S (Gatra) roofer h1115 53d
Wm T (Pearl) mach h3521 Laguna av
Winifred tchr Pub Sch h325 Edwards B
Swartout (C E Weeks R J Swartout) gas sta 4400 Piedmont av
Wms Bessie maid r1120 8th
Wred (Lula) pntr h1759 Seminary av
Horace W (Grobon & Weems) r1814 Central av A
Wrda K G sten r1629 6th av
Wrs Lawrence (Neave H) teller First Natl Bank in Okld r2913 San Jose av A
Wrts Frank (Amelia) lab h1529 Morton A
Wsen W D (Mary) h2060 Lincoln av A
Wel Lou r425 41st
Wener see also Wagener, Waggoner, Wagner and Wagoner
Earl J metermn PG&ECo r5985 Claremont av
Ella E r416 Hawthorne av
Wester M br mgr Owl Drug Co r5985 Claremont
Magdalena (wid John C) r2000 38th av
Margt (wid Henry F) h5985 Claremont av
Wm r5985 Claremont av
Wer Arms Apartments 1517 Hopkins
Wrth D (Mae C) police OPD h1933 108th
Ws H (Ida D) slsmn h2607 Bartlett
Ws J (Charlotte) mgr Peralta Realty Corp h2640 19th av
Wesser N (Eula M) mach r1909 Market
Wher Fred J r737 Sycamore
Wis Bernardine (wid Eug) h1309 Santa Clara av A
Werman E bkpr r1309 Santa Clara av A
Wman Wm printer r1661 Tacoma av
Wner see also Wagner
Wertha (wid Adolph) beauty parlor h3136 College av B
Wank A (Wilhelmina) inv h3121 College av B
Wna sten r3136 College av B
Wrich Albt h831 16th
Wnily bkpr r1905 Filbert
Whn h750 12th
Ws A plmbr 3110 Filbert r1905 do
Wheresa h1905 Filbert
We see also Weihe and Wiehe
Wrl E (Myrl N) mach h1824 102d av
Wank R (Helen M) lawyer h2421 Carleton B
Ws V tel mech PT&TCo r2746 Fulton B
Whn A h684 36th
Wle Edw (Margt) clk h1571 36th av
Wman Henry F (Clara L) gro 1347 Grove B h1839 Rose B
Win Chas E (Isabelle R) pres mgr Listo Pencil Corp h1629 Alameda av A
Wzel r1629 Alameda av A
Wrian I sten r1629 Alameda av A
Wnman E Mrs slswn 2132 Havenscourt
Wr Chas D lawyer h2126 Bancroft way B
Wleroy stdt r2126 Bancroft way B
Wlton (Juanita) asst-cash Coml Natl Bank h1019 Santa Clara av A
Wn H (Cornelia) mach h1023 Santa Clara av
Wrly Seely B (Madelina) eng Okld St Dept h945 39th
Werman Henry slsmn h1851 67th av
Wermann Aug (Georgina) electn h5426 Lawton av
Wgusta sten r5426 Lawton av
Wermeister Bruno (Florentene) mach h3125 Eastman av
Wrn David N carrier Okld PO h307 E 15th
Wrung Glenna (wid Chester) h2907 Myrtle
Wend John r1430 Pearl A
Wee Bernard clk Cary's Gro r2217 Fulton B
Wrel Oscar W (Nellie V) sec-treas Tilden Abr Co r1154 Walnut B
Wren W L police OPD r2542 21st av
Wehardt Jacque baker 2105 Bancroft way B r2276 Shattuck av B
Wnert see also Weikert and Wickert
Wo P (Nellie) h2556 Humboldt av
Wstave slsmn r1449 Alice
Wary A (Louise) see West End Bldg Assn
Wr 545 Lincoln av A
Wnselbaum Edythe tchr Bkly Pub Sch
Wee Paul F (Minnie E) marine eng h3865 Belmont av
Werman Gustave A (Irene O) slsmn C M Orr r661 Brookwood rd

Weidemann Cathryn clk r291 Lester av
" Clifford pilot r2160 Buena Vista av A
" Frances translator r2160 Buena Vista av A
" Frank (Mimi) mstr mariner h2160 Buena Vista av A
" Henry stdt r2601 Channing way B
" Otto (Charlotte) mstr mariner h554 Nielson av B
Weidemier marjorie stdt r2531 Ridge rd B
Weidenbach Clara (wid Chris) h5515 Holway
" Frances M r5515 Holway
" Gertrude sten r5515 Holway
" Mary Mrs bkpr H C Capwell Co h5521 Holway
Weidenbacker Andw (Ruth) slsmn h3302 E 23d
Weidenbaum Bernhardt labty asst Merco-Nordstrom Valve Co r San Francisco
" P gown ftr r494 Cheney
" Z slswn r494 Cheney
Weidenmiller Andw h6148 Hillmont av
" Freeman r6148 Hillmont av
Weider see also Wieder
" Anna (wid Hillis) h5749 Newmann
Weidinger Evelyn favormkr Jay Studios r1908 10th B
" Geo C (Jessie) lab h1910 9th B
" Gustave (Gussie) h1908 10th B
" Walter B (Hilda M) formn Built-in-Fixt Co 714 Evelyn Albany
Weidel Ida B h481 Hudson
Weidlein see also Wiedlin
" Elsie M tchr Bkly Pub Sch r1022 Shattuck av B
" Jacob A (Florence) slsmn h387 Santa Clara av
" Jennie (wid Jacob) r387 Santa Clara av
Weidlich Chas R (Mildred) auto mech h3220 Adeline
Weidman A L lab r738 6th
" Philip (Celia) junk 304 Market h3965 Greenwood av
Weidner Lillian (wid C H) h428 60th
Weidquest John A (Anna) fishermn h8221 Ney av
Weidt W r1530 San Pablo av
Weigel Stanley A (Travers, Landels & Weigel) r San Francisco
Weigner Wesley frt agt Rock Island R R Co
Weihe see also Wehe and Wiehe
" G Tyson r1101 Sherman A
" Harry A (Jean T) slsmn h1101 Sherman A
" John E (Arleone) lab h2330 Hughes av
" John E jr clk r2330 Hughes av
Weik Irving C (Aileen) concrete wkr h2159 Emerson B
Weikel Chas B (Anita) vocal tchr 2618 Hillegass av B
Weikert Albt G carp r937 Aileen
" Emil mach r524 13th
" Geo (May) lab h937 Aileen
" Louise sten r937 Aileen
Weikkola Katrina mach opr r730 Adeline
Weil see also Weill, Weyel and Wiel
" Benj clk r232 11th
" Geo C (Elsie) clk h1814 Cedar B
" Harold L (Hesper) eng h4015 Canon av
" Josepha housekpr Rev P M McHugh r3300 Fruitvale av
" Louis (Johanna) pntr h549 Pacific av A
" & Clow (E K Clow) real est 506 15th R201
Weiland see also Wheeland and Wieland
" Chas F (Henrietta) janitor h5607 Edgerly
" Edw T (Mae L) mach h1231 88th av
" Herbt A drapery hanger r3420 Curran av
" Johanna lndywkr 1430 Peralta
" Mae L Mrs bkpr R W Howard r1231 88th av
Weilburg Daro mldr r2124 8th B
Weilbye Building Bway nw cor 17th
" Wm H (Alice D) h492 Staten av
Weile Amelia r2904 Garber B
Weilen Ansell (Sarah) h1353 North Side av B
Weiler Felix J (Louisa) printer h6415 Irwin ct
" Kath S Mrs tchr Bkly Pub Sch r3027 Benvenue av B
Weilerstein Ralph W stdt r2438 College av B
Weill see also Weil, Weyl and Wiel
" Florence r914 14th
" Harry (Louise) mach 914 14th
" Lawson H (Gladys) h616 54th
" Mary (wid David) r616 54th
Weiller Robt (Ethel) slsmn h2340 Hilgard av B
Weimann see also Wiemann
" Bernice stdt r3251 Mills View av
" Fredk W (Bessie) mldr h1024½ 56th
" Henry A (Eliz) marine eng h3251 Mills view av
" Paul O (Dorothy) mach h2735 Dohr B
Weimar Edw C (Edythe M) carp h6922 Halliday av
Weimer Aliesus (Eliz) h1737 33d av
" Anna bkpr r1737 33d av
" Carl tankmn Hazel Atlas Glass Co r10108 Pearmain
" Edith r307 21st
" Edw C (Edith) carp r6922 Halliday

C. P. MURDOCK, INCORPORATED

10TH FLOOR SYNDICATE BUILDING

Telephone GLencort 5040

ACREAGE — HOMESITES — INDUSTRIAL

RAUER'S LAW & COLLECTION CO.

A CORPORATION

J. J. RAUER, Pres. ROY E. CLARK, Se

Collections Made Everywhere—No Collection, No Charge

703 Market, San Francisco See Pages 102 and 133 Tel. GA rfield 45

Western Normal

36th Year

Intensive ten months' course

Practice Teaching

Graduates assisted to get schools

2419 Haste Street Berkeley

Tel. BE rkeley 4404

Judicious Advertising

CREATES
A New Business

REVIVES
A Dull Business

ENLARGES
An Old Business

RESCUES
A Lost Business

PRESERVES
A Large Business

SECURES
Success in Any Business

SAVES
A Failing Business

ENABLES
You to Pay Your Taxes

()

Directory Advertising Brings Satisfactory Results

WEIMER
" Geo L mach r4131 Opal
" Godfrey clk Fruitvale Br Central Natl Bk r1737 33d av
" Henry A chauf Herbt Coons r Hayward
" John M (Mamie) mach h4131 Opal
" Karl r307 21st
" Louise E mach E J Goyette Mach Wks r4131 Opal
Weimers Allen E (Genevieve) ins agt h2539 84th av
" John F firemn OFD r2481 63d av
Wein Max D (Ruth E) ladies' tailor 3766 Piedmont av h3568 Kempton av
Weinand Edw (Violet) h1593 Pacific av A
" Francine Mrs tchr Pub Sch r San Francisco
Weinandt Anna (wid Nich) h4286 Terrace
" Cyril J (Virginia J) tel reprmn r4286 Terrace
" Elaine r4286 Terrace
Weinberg Albt (Sarah) clo clnr 2704 Grove B h901 Chestnut
" Arth L (Louise) clk h2110 Bonar B
" Cath Mrs h618 18th
" Dorothy bkpr r901 Chestnut
" Fred (Elsa) h1135 Walnut B
" Ida (wid Louis) r1135 Walnut B
Weinberger Hannah (wid Chas) h1350 82d av
" Louis V welder r1350 82d av
" Paul S (Mary A) clk Ala PO h3014 San Jose av A
" Wm A (Ray) h1255 Hopkins
Weindel Rupert Rev asst pastor St Patricks Ch r1023 Peralta
Weindling Richd stdt r2636 Dwight way B
Weindorf Fred P (Caroline W) clo clnr h2521 Delmer
Weineger Theresa mlnr r1607 Grove
Weiner see also Wiener
" Chas Mrs r Hotel Oakland
" Emily M (wid A J) h1505 Myrtle
" Harry (Bessie) cooper r3726 Linden
" Harry H (Cecelia) agt Calif Agencies Inc h714 Hillgirt cir
" I J buyer H C Capwell Co r5702 Genoa
" John clk h3726 Linden
" Miriam Mrs r1428 Alice
" Miriam bkpr Am Bag Co r1428 Alice
" Olga waiter Air Port Inn
" Philip br mgr Piggly Wiggly Co r3726 Linden
" Wm H r3726 Linden
Weines Henry lab r1125 16th
Weinfurtner Geo (Marie) barber Central Barber Shop r Hayward
Weingard Christopher (Marie) whsmn h1825 Everett A
" Christopher jr r1825 Everett A
" May clk r1825 Everett A
Weingetz Cora h1669 Centini av
" Geo A slsmn r1669 Centini av
Weining Fred E (Edna) disp SNRy h2707 Dana B
Weinman Frank (Eliz) plmbr h2425 Chestnut
" Fred C (Sophia) dentist W E Schott h330 Van Buran av
" Margt Mrs clk r1909 Market
Weinmann Chas eng r1122 12th
" Kath (wid Jacob) h1122 12th
" Louis R (Alice) lawyer 1504 Park R28 A and 436 14th R709 h811 Paru A
" Wm L (Margt D) h705 Grand A
Weinnert Geo weigher r4010½ 38th
Weinstein David stdt r2412 Bancroft way B
" Harry L r3434 Elm
" Jacob (Anna) garage 3420 Telegraph av h3434 Elm
" Mark (Mary) slsmn h985 Apgar
" Mary Mrs bkpr Louis Rothenberg r985 Apgar
" Norrine stdt r2525 Durant av B
" Rose r3434 Elm
" Saml (Ellen) h250 Grand av
Weinstock Chas K (Julia B) miner r2028 12th av
" Frank (Caddy) barber h1568 Madison
" Mary G sten r2028 12th av
" Marie sten r2302 11th av
Weinstone Louis E (Marie) asst mgr Fashion Bootery h1221b Oregon B
Weintrob Abr (Dora) tailor h375 Perry
" Jos r375 Perry
" Saml r375 Perry
Weinzimer Rae Mrs h655 57th
Weinzinger Jos lab r2717 Mabel B
Weiper Albt G serv sta opr r6 St Georges ct
" Wm E gas sta 200 E 18th h6 St Georges ct
Weir Alta hostess Jackson Furn Co h541 Hobart
" Andw V (Violet) carp h1228 West
" Chris O (Lorena) h3752 Bruce
" Crystal musician r1527 78th av
WEIR EARL G (Edith M), Mgr Earle C Anthony Inc, Harrison cor Hobart, Tel GLencourt 8100, h575 Radnor Road, Tel HOlliday 9770
" Edw W h588 16th
" Ella (wid J A) r1215 Walnut B
" Ernestine bndywkr r5621 Adeline

WEIR
" Frank R (Vida) chauf h1215 Walnut B
" Geo (Daisy B) lumbermn h27 Monte av
" Geo H r27 Monte av Pied
" Harry T (Doris) auto pntr h374 Hanover
" Helen F r27 Monte av Pied
" J emp Rheem Mfg Co 745 14th
" Jack T r575 Radnor rd
" Jas E Rev (Margt) h1945 Harrison
" John r2529 Orange
" John G (Helen K) lawyer h2815c Piedmont av B
" John P h2330 Jefferson av B
" Jos J (Zola) lino opr h1527 78th av
" Kate musician r2728 Benvenue av B
" Lillie H Mrs tchr Bkly Pub Sch r1920 Haste B
" Morag B sten r615 33d
" Pauline Mrs h51 8th
" Pauline D tchr Ala Pub Sch r3246 Liberty A
" Robt A (Hermina) slsmn h818 Haight a
" Robt L slsmn Taylor & Smith r1084 65th
" Robt S (Blanche) h1020 59th
" Robt S jr plmbr r1020 59th
" Rose A Mrs slsmn Stanley's r Albany
" W A clk Ala PO r1945 Harrison
" Walter W (Gladys L) assoc drainage en of C h5537 Taft av
" Wm h812 37th
" Wm (Joan) plstr h615 33d
" Wm A clk r1945 Harrison
" Wm K (Lillie H) h1920 Haste B
" Wm W (Isabel L) h3246 Liberty av A
Weirich Ellen (wid Chas) r1618 65th av
" Herman A (Bertha) clk h1411 Holly B
Weirick Clara nurse r185 El Camino Real
" Eliza stdt r185 El Camino Real B
" Frances sten r185 El Camino Real B
" Henry W (Minnie) dentist h185 El Camino Real B
Weis see also Weise, Weiss, Wiess and Wis
" Albt chauf r3872 San Pablo av
" Archie (Fern) clk r2901 Monticello av
" Claude A whse supt Pennzoil Co r1108 Sheffield av
" Edmund r900 Mendocino av B
" Emma C maid 1524 57th av
" Jack E radio servmn r1156 Union
" John R wtchmn Hotel Claremont B
" Louis (Etta) br mgr MacMarr Stores Richmond blvd
" Robt (Mae) stdt h2425 Bancroft way B
" Wm R (Luella A) inspr Okld Health h3419 Maybelle av
Weisbart John T (Rose) pntr h494 58th
Weisbaud W P h2091 California B
Weisberger Harry (Charlotte) slsmn Isaac Mendelson h1028 Linden
" Jos (Rose) tailor h1121 Linden
" Minnie cash Federal Outfitting Co Linden
Weisbrod Abr J (Goldie) slsmn Washn h827 Warfield av
" Birdie E sten r827 Warfield av
" Helen Mrs asst R B Wright r1568 78th
Weischel John r1738 Berkeley way B
Weise see also Weis, Weiss, Wiess and Wis
" Emma M P inspr RCA Victor Co r1178 av
" Gerald auto mech r3103 Lynde
" Harry J (Maude E) pkr h3103 Lynde
" Harry K slsmn r3103 Lynde
" Herman F C chauf r1178 71st av
" John R (Alice) ydmn SPCo h3444 Lynd
" Pauline (wid Adolph) h1178 71st av
Weisel Edw h1039 Taylor av A
" Fronnie r1039 Taylor av A
" Henry (Amanda) candy mkr h1241 Vers av A
Weiseman John C (Mary) factywkr h7109
Weisenberger Louis welder r1350 82d av
Weisenborn Margery G tchr Ala Pub Sch Grand A
Weisenburger Dora W (wid Fredk W) Ruby
" Fredk E glasswkr r3917 Ruby
Weisend Wm F clk r2091 California
Weisenhaus Henry A (Clara) h398 60th
Weisensel Jacob r3760 West
Weiser see also Wieser
" Chas clo clnr r678 14th
" Geo J (Sophie) mgr Peerless Stages Santa Clara av
" Kenneth h2501 Ivy dr
" Scott r721 16th
" Walter collr r2025 Vicksburg av
Weisgerber Clara clo prsr r509 41st
" Nick (Eva) cook h2216 65th av
Weishaar Flora sten r2468 Coolidge av
" Leo J (Josephine) fruit shipper h2468 idge av
" Wm bkpr Am Trust Co r2468 Coolidge a
Weishapl Cyril S (Helen) electn h1917 Fa B

WHITTHORNE & SWAN

Oakland's Popular-Price Department Store

Washington St. at 10th and 11th — Tel. LA keside 7200

Maiden Rittigstein & Co.

Real Estate

420 15th

Between Broadway and Franklin

Tel. HO lliday 5800

OAKLAND

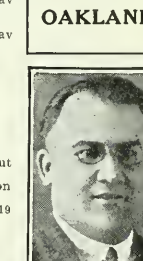

For Your PLUMBING AND HEATING

SEE FREITAS PLUMBING & HEATING CO.

Phone FR uitvale 3329 1907 E. 14th St.

ehar Harry W (Louise) clk h2415 Telegraph av
kopf Elsie drsmkr r2717½ Derby B
ler Alfd L (Betty) dentist h325 Garnet
eraldine minr 1550 7th r325 Garnet
man see also Wiseman
vid B firemn r1220 E 18th
s lab r505 Clay
argt sten r7109 Holly
ary tel opr r1220 E 18th av
eyer shoe repr 1534 Hopkins h1220 E 18th
mann Frank G (Mildred B) slsmn h111 Dale av Pied
miller Gerald B (Grace) sta eng h1020 E 21st
ner Sidney (Minnie) junk dlr h5471 Vicente
pfenning Aug (Helene) lab h1227 44th av
s see also Weis, Weise, Wiese and Wise
tile str Rigney Tile Co
r vulc 345 11th r1069 24th
olph shtmtlwkr r1352 98th av
t L (Rachel) printer h2331 62d av
nold slsmn r390 Santa Clara av
th (Julia) cello tchr Cora W Jenkins School of Music h1102 Keith av B
rton stdt r2714 Durant av B
nnie clk r1179 Hopkins
rl A tel reprmn r2010 Brush
as J (Pauline) pkr h2466 Taylor av
vid (Ray) pdlr h390 Santa Clara av
lw Indymn r6416 San Pablo
lw (Elsie) slsmn h1820 5th av
lie J r1441 9th av
illie E sten r1033 E 18th
th optom 2319 College av B
g (Melvin) slsmn h1179 Hopkins
ank S carp Fageol Motors Co r San Leandro
d W (Lena) pres Pioneer Lndy Co h6001 Rockwell
dk (Jeanne) emp M W & Co r2911 E 16th
o F stdt r6001 Rockwell
ttfred (Daisy) treas Pioneer Lndy Co r2315 Ashby av B
R slsmn Suburban Dev Co h743 Warfield av
rold USN r1607 73d av
rry W (Julia) slsmn F M Ferguson Co Inc r1607 73d av
dore clnr r1179 Hopkins
n clk Am Trust Co r1533 Stanton A
n clo clnr r773 9th
n E baker h1520 35th av
n P (Willie B) v-pres-mgr C H Will Motors Corp h60 The Uplands B
n P jr acct r60 The Uplands B
clk r390 Santa Clara av
emp Paraffine Cos r2110½ Ashby av B
(Anna W) music tchr 5823 Avenal av
le W (Madelyn) sls cors W T Rawleigh h2446 Bartlett
s E (Martha B) h4638 Benevides
a Mrs r9427 E 14th
L baker r1516 35th av
ian clk r3659 Madrone av
ian S inspr RCA Victor Co r2331 62d av
iel E stdt r60 The Uplands B
rie r439 40th
netta r2315 Ashby av B
han r1179 Hopkins
a M (wid Frank B) h1033 E 18th
o E (Lydia M) clk h1441 9th av
l C (Christine) baker h2824 Sunset av
ina (wid Jos) h607 Beacon
n clk r1533 Stanton A
l (Sophie) tailor h1069 24th
a slswn r390 Santa Clara
ney slsmn H C Capwell Co r1179 Hopkins
Mortimer (Gertrude) asst supt Sulmock Mfg Corp r1845 14th av
(Harriet M) car repr r1026 E 23d
F r237 14th
M h2317 Blanding av A
sor F mach Johnson Gear Co rSan Leandro
baum Gus h306 E 11th
el Emma (wid Adam) h2900 Wheeler B
n F chauf r2900 Wheeler B
enz A clk r2900 Wheeler B
t G (Sophie A) auto mech h1263 Hopkins
er Alice M sec J H Pedgrift h4133 Webster
ig Emma Mrs r9808 Scott
inan Jas (Weissman & Silverman) r Hotel Mark
nan (Eva) (Davis Bros & Weissman) h365 in Buren av
e (Bianca R) clo 908 Bway h1214 E 23d
&Silverman (Jos Weissman Isadore Silverman) mens furngs 803 Broadway
inann Geo (Edith) weigher h1327 96th av
ner Katie dom 775 Barbara rd
Beatrix M Mrs mgr Bellevue Court Apts 91 Staten av

WEIST
" John (Beatrix M) real est 393 17th h491 Staten av
Weister see also Wiester
" Evelyn B clk r2811 Dohr B
Weitman Saml H (Amelia K) phys 2616 E 16th
Weitz Arnold C (Emma) carp h409 Linda av Pied
" Bernard O (Hilda) economist h769 Vincente av B
" Chas H (Edith) bldg estimator h1115 Underhills rd
" Edith Mrs tchr r1115 Underhills rd
" Hugo (Augusta W) photog h2612 Kingsland av
" Sidney clk r1115 Underhills rd
Weitzell Jos P (Adelia) enameler h2560 E 15th
Welander Henrietta H (wid Peter) h1522 Woolsey B
Welboan Lee C (Dora C) slsmn h641 62d
" Maggie M (wid Frank M) h3885 Webster
Welbon Lucia Mrs baker r2412 Stuart B
Welborn Forrest E (Viola) carrier Ala PO r2257 Central av A
Welborne Minnie lndywkr r2943 Fruitvale av
Welburn Ann Mrs r1147 Park av A
Welch see also Walsh, Welsch and Welsh
" A D guard r2564 Lincoln av A
" Adrian C (Bernice) chauf h1808 103d av
" Albt (Mella) cabtmkr h1812 103d av
" Albt E (Caroline) auto wrecker h1287 61st av
" Alfd (Bessie H) chemist h1344 Carlotta B
" Anice S (wid Arth) r1400 E 32d
" Anne J tchr Ala Pub Sch r1737 Alameda av A
" Arth E (Annie C) shtmtlwkr h3577 Fruitvale av
" B H (Lillian) h1850 7th av
" Benj F (Stella) h5230 Hillen dr
" Bennie C elec welder Gen Engineering & D D Co r San Francisco
" Bernard R (Lorraine E) mach h1504 8th av
" Bernice L r1128 Peralta
" Beulah clk r3039 56th av
" Blanche E (wid Chas J) h340 Ramona av Pied
" Bradford H (Matilda F) h1128 Peralta
" C R r Hotel Oakland
" Celeste sten r5318 James av
" Chas pntr r715 8th
" Chas A (Anna B) h3073 Richmond blvd
" Chas A jr (Ellen) h79 Montell
" Chas S (Nettie) lab h3268 Central av A
" Chas W (Gertrude) auto mech h1013 45th
" Clarence J (Luella) flr lyr h2042 40th av
" Clarence J (Estelle S) flr lyr h1502b Walnut B
" Clifton F (Violet A) stm ftr h2214 Dennison
" Clyde guard r ft of 5th av
" Curtis W phys Industrial Injury Staff h3719 Emerson
" Dean slswn r2030 Ashby av B
" Dolly clk r2030 Ashby av B
" E D mach r814 14th
" Earl B lab r325 10th
" Eda A (wid Geo D) h4020 Lincoln av
" Edgar L (Fanny) chauf h7832 Ney av
" Edith r4020 Lincoln av
" Edna r2703 Stuart B
" Edw H (Mary) h5815 E 17th
" Edw J (Mary G) slsmn h1222 Walnut A
" Edw M (Blanche L) prod mgr Am Manganese Steel Co h4115 Mera
" Edw R (Dolly) swtchmn h3725 Penniman av
" Edwin D (Evelyn) h814 14th
" Eleanor B r4020 Lincoln av
" Emma A (wid W M) h359 Santa Clara av
" Ernest M (Henrietta) slsmn h1649 Grand av Pied
" Ernestine F (wid Robt F) r1521 Fruitvale av
" Ethel h2210 Bancroft way B
" Euell B (Elsie) slsmn h2413 Grove
" Evelyn V Mrs clk r814 14th
" Florence M sten r2106 Derby B
" Frances tchr Pub Sch h2319 College av B
" Frances M research assoc U of C r2201 Rose B
" Frank E mgr Assoc Realty Operators r San Francisco
" Frank N (Buelah) shop supt Flannigan Mach Co h3039 56th av
" Geo D slsmn r716 11th
" Geo W slsmn r570 9th
" Harry C (Mary B) slsmn h5665 Ayala av
" Harry O (Kath H) slsmn W H Pollard jr h952 Alma av
" Henry C slsmn h2462 62d av
" Henry R (Mary H) slsmn h1715 High
" Henry W (Isabella) wtchmn h3100 Minna av
" Hobart C auto mech r2645 62d av
" Honor (wid Henry) r1472 73d av
" Hugo K (Helen L) auto repr r19 Randwick av h354 24th
" Ione tchr Pub Sch h5421 Broadway
" Jas lab r691 6th
" Jas A (Sue) clk h865 47th

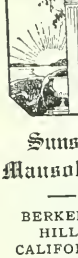

Sunset Mausoleum

BERKELEY HILLS, CALIFORNIA

Beautiful and Enduring Marble Memorial for Above-Ground Implacement Also Columbarium for Ashes.

Office at Mausoleum
Address
BERKELEY

Phone
AS hberry 3704

See Classified Tab Insert

Frederic Vincent & Co.

Investment Securities

Specialists in Bank Securities

Financial Center Bldg.

405 Fourteenth Street

OAKLAND

Tel. HOlliday 9170

STEINWAY PIANOS
PLAYERS
PHONOGRAPHS

Sherman, Clay & Co.

OAKLAND—BERKELEY—FRUITVALE

SHEET MUS
BAND
INSTRUMEN
RADIO

WELCH
" Jas L (Ruby D) h3833 Clarke
" Jean factywkr r1605a Walnut A
" John (Annie) (The Berkeley Craftsmen) h2903 Shattuck av B
" John lab r465½ 6th
" John B (Cornelia) carp h2314 Prince B
" John E radio opr r1228 5th
" Josephine C (wid Albt H) h1204 53d av
" Kenneth E r3268 Central av A
" Lillie (wid Edw) r1094 Versailles Av A
" Lloyd r641 18th
" Loraine h1250 37th av
" Lou (Helen) auto repr 19 Randwick av r354 24th
" Marie r3510 Telegraph av
" Marjorie A lndrs r3268 Central av A
" Mary E r952 Alma
" Mary E lndrs r3268 Central av A
" Mattie nurse r Lakehurst Hotel
" Maude K Mrs br mgr MacMarr Stores r808 E 14th
" Paul R r952 Alma
" Percy R (Marguerita) ins broker 436 14th R929 h900 Rosemount rd
" Peter R slsmn h5430 Shattuck av
" Robt lab r788 9th
" Robt T (Marion) h2106 Derby B
" Roy L (Maude K) mtrmn h808 E 14th
" S B r Hotel Claremont B
" Vieta waiter r2017 Webster
" Vine P h2645 62d av
" Vinnie drsmkr r5815 E 17th
" Walter H r959 Santa Clara av
" Walter R (Eliza) game warden h656 62d
" Wm lab r6175 Hillegass av
" Wm J S (Gertrude) clk Oakld PO h4344 Montgomery
Welcker Mandel Mrs h1225 Oxford B
Weld Jas R (Cecelia) slsmn h1712 Broadway A
" John D (Mabel) h rear 2622 98th av
Welde Becky clk r2332 Harrison
Welded Products Co Inc L C Young dist mgr 314 17th
Welden Geo C (Eleanor P) slsmn h1831 San Antonio av B
" John A r606 Castro
" Sallie E (wid D R) h1344 Josephine B
Weldon Apartments 1001 Walker av
" Earl G (Mildred) lab r1619 Carlton B
" Fredk (Martha) carp h2632 25th av
" G Alvin (Phebe M) dredgemn h610 Jean
" Geo A (Lucille) supt Calif Cotton Mills Co r256 Cherrywood av
" Geo R (Gladys) ins agt h1089 57th
" Herbt E (Beatrice) asst dist mgr John Hancock Mut Life Ins Co h2234 Grant B
" Mary R mgr Chateau Apts r2747 Haste B
" Roy (Mary R) h2747 Haste B
" Sheet Metal Products Corp Geo Mayhood pres-mgr 1201 Fruitvale av
" Wm r1450 Alice
Weldt David W (Mollie) h823 Wood
Weldy John G (Freda) sta eng h980 41st
" Myrtle Mrs bkpr h1846 11th av
" Wm E (Esther J) slsmn h427 Burk
Welen Ruth E bkpr r935 Page B
Welfield Saml E phys 426 17th R207 r San Francisco
Welge Dedrick (Minnie) radios 3844 Grand av r5814 Merriwood dr
" Oscar J elec inspr Sac Northern Ry r482 34th
" Victor clk r5814 Merriwood dr
Welham Henry (Helena) wire wkr h2531 Dana B
Welker John F clk r2321 E 14th
Wellard Harry L (Margt) hdw 2488 Telegraph av B h2331 Russell B
" Leslie M r2331 Russell B
Wellband Donald window trmr r1494 Alice
Wellborn Julia H Mrs tchr Pub Sch r5717 Clover dr
Wellbrook Phillip H cook r1420 15th av
Wellemeyer Ruth B r839 Oak A
Weller A E marine mach Gen Engineering & D D Co r San Francisco
" Ella F Mrs writer h2325 McKinley av B
" Frank E mach r1797 48th av
" Gladys B sten r3026 Harper B
" Harry B h3026 Harper B
" Harry L (Mary) nurse h1357 64th av
" Hazel Z tchr Bkly Pub Sch r2420 College av B
" Mary Mrs r2216 Bancroft way B
" Mary A (wid Wm A) h917 Central av A
" Mildred nurse r917 Central av A
" Myrtle L tel opr r5260 Lawton av
" Opal stdt r2216 Bancroft way B
" Richd A (Eliz C) auto repr 911 Central av A h915 do
" Stanley M (Helen M) slsmn Pollard Seagrave Co h3719 Emerson
" Theo W (Marion) phys 3115 Webster h65 Domingo av B
" Wm R (Amelia M) slsmn r917 Central av A
Welles A L Mrs librn U of C r816 Contra Co rd B
Wellesley Apartments 2633 Durant av B
" Edw C C (Anna) mgr Wellesley Apts 2633 Durant av B
" School The Adelaide Smith prin 2429 Channing way B
Wellie L C mtrmn r1323 91st av
Welling Elmer mach r524 23d
" Harold T formn PG&ECo r1420 Mountain blvd
" Leslie E (Gladys) clk h8515 Dowling
" Lloyd mach r175 14th
" Orville E (Blanche) h2836 Rawson
Wellingham John E (Katie) formn Durant Motor Co h1714 73d av
" Lee (Beatrice) h2505 Fruitvale av
" O J auto trmr r2261 38th av
Wellington Arth B (Annette) genl mgr Cities Transp Co h1 Nogales B
" Erich (Meriel) eng r1530 Euclid av B
" Meta S (wid J A) h1530 Euclid av B
" Susie E Mrs h361 Moraga av Pied
" Winfield S archt r1530 Euclid av B
Wellman Cyrenus J (Melissa) slsmn Oscar Jers h2311a Haste B
" Emma R h2909 Piedmont av B
" Frank E adj PG&ECo r328 E 15th
" Gertrude P Mrs r544 38th
" H R tchr U of C r61 Rock la B
" Jacob (Louise) v-pres Cox-Wellman Trestle Glen rd
" Jas W (Thelma) chauf h6025 Grove
" John (Ida) clk h2409 Inyo av
" Peck & Co C F Grant mgr whol grocers Webster
Wellmann Henry (Christine) estimator Electrical Co r3907 Everett av
Wellnitz Albt T (Johanna H) h1188 9th A
" Edw T clk r1188 9th A
Wellons Wm A auto mech r1809 Alice
Wells A Weston electn r rte 1 box 1501 Anderson av
" A Weston jr clk Central Natl Bk r box 1508 Anderson av
" Ada (wid Fred) r2927 Florida
" Addie (wid Thos) r736 54th
" Albt G (Violet H) jwlr h114 Echo av
" Albt O (Mary) printer 2535 Seminary r5828 Foothill blvd
" Alice C clk r2247 Bancroft way B
" Alta P nurse r50 Olive av Pied
" Anita I (wid Geo G) r470 Oakland av
" Anna (wid Walter) h572 21st
" B r3872 San Pablo av
" Beatrice clk r2159 San Jose av A
" Benj S h1623 Beverly pl B
" Bessie Mrs waiter r1515 E 15th
" Beulah maid 136 The Uplands
" C D examn h892 Union A
" C W tchr U of C r1525 La Loma av
" Caddie Mrs h279 41st
" Carlyle G (Grace) elev inspr h316 Clara av
" Carrie S (wid J T) r2221 64th av
" Carroll U barber r29 Moss av
" Catha r2605 Haste B
" Chas (Margt) carp h3755 Foothill blvd
" Chas (Fannie) slsmn h145 Lake
" Chas A (Elsie R) cartoonist h2324 Fulton
" Chauncey W (Mary P) instr h1525 La av B
" Clara pharm r1338 Sherman A
" Clara A aud W M & Co r1807 92d a
" Clarence G (Grace K) electn h805a Clara av A
" Clark Mrs h2605 Haste B
" Claude T (Clara) firemn h1807 92d a
" Clifford E cook h883 57th
" Cora Mrs restr 3415 Telegraph av r52
" Cornelius R jan r859 34th
" Dorothy sten r2779 E 22d
" Earl E (Letitia A) carp h6129 Laird a
" Earl J (Alma) dental labty 1615 Bway h1616 Moreland dr A
" Earl J (Nellie) mgr Merritt View Apartments r1568 Madison
" Ebenezer (Mattie S) mgr Weaver-Wells Co h2055 Oakland av Pied
" Ebenezer jr (Betty J) slsmn Weaver-Wells Co h1001 Warfield av
" Edith H bkpr Kay Jewelry Co r3220 Pi av
" Edith J Mrs clk h1560 Santa Clara av
WELLS EDITH M MRS. Life Underwriter Mutual Life Insurance Co. h925 Fa B
" Edw C (Alice F) h1525 Thousand Oak B
" Edw L (Margt) confy 5714 San Pablo a Stanford av
" Edw W formn Springfield Cedar Co h601
" Eliz r1525 Thousand Oaks blvd B
" Eliz A (wid Fredk) h62 Hamilton pl
" Emma F (wid John) r1423 Central av
" F Howard (Sally) stdt h2223 Dana B

MITCHELL & AUSTIN

PIEDMONT AND LAKE DISTRICT HOMES

8 LAKE PARK AVE. GL encourt 4874

LS
elia S (wid J H) r1623 Beverly pl B
rence E (wid Fredk E) h216 Montecito av
yd G (Lulu N) clk h835 Peralta av B
nces B (wid Wm S) h3441 Telegraph av
nk H (Sue) collr PG&ECo h2064 Harrington av
S FRED C (Flora), Asst Cashier Central atl Bank, h309 Pala Av, Piedmont, Tel Uboldt 4595
dk C (Flora P) asst cash Central Natl Bk 309 Pala av Pied
rfield A (Anna D) h1816 Addison B
lieve M slsmn r3607 Wright av
A clk r2221 109th av
F (Anita) slsmn h2160 Vicksburg av
F (Lina G) sta eng h1007 Alston way B
W carp r1311 66th B
W (Edith P) clk h425 Hanover av
la F Mrs r3601 Telegraph av
ce G tchr Pub Sch r2738 Parker B
nt S aviation mech r2221 64th av
Dean (Faye) mach h2083 Harrison
riet M r2055 Oakland av Pied
ry B (Olive) slsmn P F Roemer Co h1227 ampel
ry M cash Calif Cotton Mills r rte 1 box 08 Anderson av
tie Mrs h3442 Louise
el B Mrs asst A C Nor r917 Vermont
en receptionist Coleman Studio r1029 Oak
en sten r442 Valle Vista av
ry M (Mildred) h2646 Dwight way B
ry M (Florence) clk h1215 Russell B
bt E (Bess) slsmn h521 Merrimac
ner F (Gertrude M) (Wells & Burris) h354 anover av
ard lab h1437 Linden
ard C (Eliz) lab h3428 Elmwood av
r M (Ruth) sec-treas Spears-Wells Mach r6295 Acacia av
slsmn r1556 Broadway
baker r907 Washington
cook r1144 Peralta
lab r1382 11th
L (Helen F) slsmgr Sperry Flour Co 507 Brighton av
o auto washer r1063 7th
D (Clara M) slsmn h468 Oakland av
D (Delphia) auto mech h3927 Opal
D (Winnie P) drftsmn h2680 67th av
h H (Mina) clk h600 Aileen
R meter reader r393 61st
N (wid Chas B) h6076 Alston av
neth stdt r2611 Durant av B
neth L (Evyn) bkpr Wells Van & Storage Co h915 E 22d
E (Leta M) inspr OPD h1541 Wellington
h6425 Telegraph av
ley A Rev (Lucinda) r2324 Fulton B
ny H barber r1108 Nest
se E (wid Isaac W) h1905 Berkeley way
(wid J J) drsmkr 1338 Sherman A
Mrs r Hotel Oakland
rgt stdt nurse Ala Sanitorium
orie factywkr r1437 Linden
ha (wid Raymond) h1950 Webster
ha A cash Bedell Co of Calif r1905 Berkeley way B
Mrs clk r5828 Foothill blvd
A (wid Thos P) r1328 10th
E (wid Ralph H) h393 61st
L sten r rte 1 box 1508 Anderson av
lda M (wid R E) h2247 Bancroft way B
rice (Edith) slsmn h3220 Fruitvale av
lam h4797 Telegraph av
roe (Mary) carrier PO h3730 Fruitvale
ma factywkr r1131 62d av
ha C pharm Capwell, Sullivan & Furth r38 Sherman A
an D mach h1537 Stuart B
r1950 Broadway
er D (Eleanor) chauf r812 Union A
er R (Cora K) (Wells Van & Storage Co) h10 Santa Clara av A
A (Mabel) slsmn h2779 E 22d
ter A (Olga D) acct h1327 Haskell B
B (Pearl) waiter r876 40th
G nurse h360 29th A
M fremn r1437 Linden
E h2354 Hilgard av B
E (Abigail J) flr lyr h2632 Myrtle
L (Ella) auto mech h1532 Blake B
R (Aurora E) slsmn h2539 Dwight way B
rtha J r2632 Myrtle
(wid E H) h3041 Grove B
C (Ethel) drftsmn Oakld Eng Dept r1710 9th av
dock supt h2221 64th av
interior dec r265 E 12th
E r2324 Fulton B
C r2055 Oakland av Pied

WELLS
" Shirley r393 61st
" Spencer (Esther I) elev electn h1015 72d av
" Styles S (Claire C) pres Bay City Asbestos Co h1139 Harvard rd Pied
" Thos (Eiza) chauf h rte 1 box 1508 Anderson av
" Thos lab r2414 Telegraph av
" Thos E (Mabel) carp r rte 1 box 1508 Anderson av

WELLS VAN AND STORAGE COMPANY (O R Wells), Transfer and Storage, Packing and Shipping of Household Goods, Reduced Carload Rates on Eastern Shipping, 1519 Park, Alameda, Tel AL ameda 4140

" Victor L (Hester A) h410 28th
" Victor L (Helen) lawyer h1029 Oak
" W C swtchmn WPRy r492 10th
" Walter M (Irene M) br mgr Anglo-California Sec Co h308 Sea View av Pied
" Walter T (Margt E) chauf h3037 San Pablo av B
" Ward (Edna M) v-pres Spears-Wells Mach Co h6138 Ocean View dr
" Warren W (Agnes B) driver h3026 Bartlett
" Wm S (Lena) bakery 1211½ Park A h2159c San Jose av A
" Wm S jr (Lilla) (McClymonds & Wells) h115 Fairview av Pied
" Wm T clk PO h1328 10th
" Wood W restr 2406 San Pablo av B
" & Burris (H F Wells M D Burris) pntrs 1238 13th av
Welp Harry H (Mary A) electro h1815 Chestnut B
Welper May Mrs C S pract 425 62d
Welpor Watson L (Pauline) collr Holmes Collection Agcy h425 62d
Welsch see also Walsh, Welch and Welsh
" Eug F asst supt Bay Counties Gas Sta r1080 56th
Welschmeyer Wm (Johanna) cabtmkr h9865 Potohill blvd
Welsen Julius (Liza) mstr mariner h886 61st B
Welsh see also Walsh, Welch and Welsch
" Adele L clk r74 Park rd
" Alice R sten r72 Glen av
" Barbara maid 622 Boulevard way
" Cecil E (Pauline A) slsmn h1618 33d av
" Chas E clk r74 Park rd
" Edwin T formn The Fox Press r San Leandro
" Ethel B clk r3047 Grove B
" Fayette r4189 Montgomery
" Frank J (Emma L) carp h3807 Clarke
" Garrett R (Emma F) wtchmn h136 Monte Vista av
" Geo M (Edith) cond Key System h5393 Belgrave pl
" Harold C r5393 Belgrave pl
" Harold H (Beatrice) slsmn h1029 Oak
" Helen (wid Jas D) h74 Park rd
" Helen L sten r74 Park rd
" Henry R musical mdse 3534 E 14th
" Jas D ballplayer r74 Park rd
" Jas W (Ruth B) slsmn Henry Cowell Lime & Cement Co h3833 Everett av
" Jane weaver r1605 Walnut A
" John (Ethel) (Welsh & Murdock) h4189 Montgomery
" John stdt r Bowles Hall B
" John L (Carrie B) eng E K Wood Lbr Co h5946 Johnston dr
" Martha A (wid Thos) r3096 Adeline B
" Presbyterian Church Rev R O Williams pastor Castro cor 18th
" Thelma M clk r74 Park rd
" Vincent G r74 Park rd
" Wm (Marguerite J) auto mech r1008 59th
" Wm clk r72 Glen av
" & Murdock (J Welsh R M Murdock) bldg contrs 1924 Broadway R217
Welspiel Frank C clk r2044 Encinal av A
Weltman Beverly r6121 Monadnock way
" Manuel (Myrtle) slsmn h6121 Monadnock way
Welton see also Weldon and Whelton
" Dorothy J r2438 E 16th
" Evelyn M r2438 E 16th
" Floyd (Cath) h1633 E 21st
" Jas (Annie) radio 1741 Market h2438 E 16th
" May K Mrs r1833 Cedar B
" Ray (Dorothea P) lab r413 45th
Welty Ellis H (Eliz) acct h2924 Florence B
" Howard O prin Technical High Sch r549 62d
" Lloyd G dentist 1212 Bway R522 h637 Beacon
" Olive stdt r2545 Hillegass av B
Welz Bernard (Cath) h2507 Crist A
Wemer Fred E (Loretta) slsmn h2914 57th av
Wemkin Chas F (Mabelle C) slsmn W W Bradley h118 Athol av
Wemmer Aileen Mrs sten r1069 Glendora av
" Augusta W bkpr Byron Jackson Pump Co h2331 Derby B
" Edwin K (Belle) fremn h854 16th

McCormick Steamship Company
215 MARKET STREET
SAN FRANCISCO
Davenport-3500

POLK'S BANKERS' Encyclopedia

CONTAINS A FULL AND COMPLETE LIST OF

Banks
Bankers
Trust Companies
Savings Banks
in the United States and Canada

ALSO OTHER VALUABLE DATA CONCERNING BANKS

Price $15

Polk's Bankers Encyclopedia Co.
Publishers
431 Howard Street
Detroit

524 Broadway
New York

COOPER'S CANARY COTTAGE

BIRDS FISH PETS

BIRDS BOARDED

SUPPLIES

MARY A. COOPER

522 18th St.

Tel. HOlliday 9847

Judicious Advertising

CREATES A New Business

REVIVES A Dull Business

ENLARGES An Old Business

RESCUES A Lost Business

PRESERVES A Large Business

SECURES Success in Any Business

SAVES A Failing Business

ENABLES You to Pay Your Taxes

()

Directory Advertising Brings Satisfactory Results

C. L. TRAVER and SON

Established 1899

REALTORS

Tel. AL ameda 4321

SPECIALIZING IN ALAMEDA INDUSTRIAL PROPERTY

2315 Santa Clara Avenue (See Page 168) Alame

WEMMER
" Fredk A (Mildred A) slsmn h114 Wildwood av Pied
" Fredk A stdt r2331 Derby B
" Herman (Aileen) electn h1069 Glendora av
" Walter C clk r1518 Chestnut
Wempe Cath E stdt h2511 Hearst av B
Wenaas Lawrence meat ctr r1909 Rose B
Wenceslaw Kath cash Capwell, Sullivan & Furth r550 24th
Wendel Alice L bkpr r1175 78th av
" Edith N (wid Geo) h827 Taylor av A
" Geo R driver r827 Taylor av A
" Rachel A (wid Richd) h1175 78th av
Wendelbo Fred M (Amanda) firemn h3108 E 15th
" Helen proof rdr Ala Times-Star r3106 E 15th
Wendell Dorothy E atdt W J McCracken h241 29th
" Ellen Mrs h630 9th
" Thos carrier Bkly PO r1946 Dwight way B
Wendemuth Lloyd C inspr Magnavox Co r3894 Howe
Wender Gerald adj PG&ECo r3933 Harrison
Wendering Arth A (Florence) credit mgr Berkeley Gazette h1923 Napa av B
" Jennie (wid Jacob) h1911 Addison B
" John W gro 2500 Telegraph av B r1911 Addison B
Wenderoth Marguerite (wid Lawrence) h2414 Buena Vista av A
" Walter J (Estelle) clk h1130 Fountain A
Wendland Grover A (Lois S) acct h1032 Pearl A
" Lloyd R (Lillian L) police Ala PD h621 Central av A
" Louis emp Ernest Rehor jr Co
Wendler Herman F h2114 Curtis
Wendrath Clara C h2127 Clinton av A
Wendt see also Windt
" Arth H (Mary K) pntr 2225 Hopkins h1381 Holman rd
" Benj clk r1609 62d av
" C mach r762 9th
" E emp Rheem Mfg Co r1222 14th
" Eliz (wid Fred) h1609 62d av
" Fred B clk h1411 39th av
" Geo E musician r7822 Alder
" Gustaf H (Alice E) bldg contr 2116 Allston way B h556 Arlington av B
" Harold displaymn Roos Bros r1411 39th av
" Henry C (Idah) acct h1238 Carlotta av B
" Herman J (Nora) teller Ala br Bank of Italy h1734 Union A
" John B (Amanda) clk h7822 Alder
" John P (Julia) mach r1414 62d av
" John W acct r7822 Alder
" Laura Mrs r1191 Euclid av B
" Marion (wid Henry) h566 30th
" Mayme Mrs br mgr MacMarr Stores r1411 39th av
" Steph T (June) h2229 10th av
" Steven (Harriett) formn Central Tire Co r2229 10th av
" Wm G lab h1506 52d av
Wendte Chas W Rev (Abbey G) h141 Parkside B
Wendtland Albt cabtmkr h939 Pardee B
Wene Karl J (Selma) carp h1351 Carlotta B
Wenger Clarence J clk r2125 High
" Conrad L (Myrtle A) clk h2125 High
" Ervin C (Flora M) slsmgr Elec Supp Co h2123 High
" Myrtle A buyer Bedell Co of Calif r2125 High
" Wm B (Elsie B) mtrmn h652 38th
Wengren Walter E (Gabrielle) eng h962 42d
Wenham Wm slsmn r2275 100th av
Wenho Alex (Alma) carp h2136 Byron B
Wenig J M Mrs r Durant Hotel B
" Marie L stdt r2616 Channing way B
Weniger Theresa marker H C Capwell Co r1107 Grove
Wenk Bert H flr lyr r1530 Delaware B
" Carl L E (Minnie W) h1012 Mandana blvd
" Chas D (Clara E) h1530 Deleware B
" Helen (wid J A) nurse r1146 McKinley av
" Jacob (Grace) h1627 Seminary av
" Orlo R (Matilda A) clk r2934 Short
Wenker Philip chauf Thompson & Holmes Ltd
Wenn Jos F (Susie E) piano tuner h611 44th
Wennberg Einar lab r1235 Channing way B
Wenrich Solomon I mach r778 11th
Wensel Alois (Mae) div mgr S F Call-Bulletin r1546 Dwight way B
Wentland Louis auto mech h536 35th
Wentner Emily G stdt r1743 Virginia B
" Geo W (Della) slsmn h1743 Virginia B
" Wayne W slsmn r1743 Virginia B
Wentworth A E hat clnr h2004 Park blvd
" Belle Mrs tchr Pub Sch h2704 Channing way B
" Clarence D (Mary U) h946 E 11th
" Dean W (Gladys) bkpr h93 Fairview av Pied
" Edna W (wid Geo) clk h5400 Princeton
" Frank W (Jean T) investments h1864 Yosemite rd B

WENTWORTH HAT WORKS (Ray E W worth), Ladies and Mens Hats Clea Blocked, Trimmed and Dyed, Most C pletely Equipped Shop in East Bay, Day Service, 376 15th, Tel LA keside
" Herbt H (Adele A) bridge bldr h1221 33
" Howard C cabtmkr r3286 Lynde
" Ida (wid Clinton) h3286 Lynde
" Imogene stdt r2725 Channing way B
" J Allen (Sammie E) cash E K Wood Lb h337 El Cerrito av Pied
" Jas E (May) cement contr h2432 Hav court blvd
" Kath L (wid Saml A) h572 Montclair
" M V Mrs r584 14th
" Maud (wid Franklin) h1601 Milvia B
" Mildred M tchr r337 El Cerrito av Pied
" Ray E (Wentworth Hat Works) r2004 blvd
" Ruth A sten Central Natl Bank r572 M clair
" Wm P stdt r1864 Yosemite rd B
Wentz Carlton A (Grace V) oiler h1315 51
" Dorothy L dep City Clerk Bkly r2128 Angeles av B
" Ellen M (wid John J) h1250 37th av
" Emil W (Lettie) slsmn G W Caswell Co Vicente B
" John (Anna) h1121 Pearl A
" John T lawyer 1419 Bway R702 r San andro
" Louis C stdt r579 Vincente av B
" Mary J tel opr r1250 37th av
" Ralph A h2126 Los Angeles av B
Wenz John E (Charlotte R) h1461 Stannage
Wenzel Emil (Faye) printer h6925 Todd
" Libbie Mrs r682 38th
Wepfer Alfd V phys 3022 E 14th R303 Mendocino av B
" Eliza W (wid G W) h1519 Allston way B
" Mary L sten r2601 Benvenue av B
Werenskiold Ralph (Harriet) eng h725 Wa av
" Walter stdt r725 Warfield av
Werick Jas L lab r2522 California
Werk Albt (Henrietta) meats 2729 Grove Edwards B
Werle Claire tchr Anna Head School Channing way B
" Emily E (wid Chas A) h1652 Excelsior
" Herbt A (Ethel I) eng Okld Eng Dept E 28th
" Irene r1026 E 28th
" Robt L gdnr r1652 Excelsior av
Werleman Claire tchr Bkly Pub Sch Channing way B
Werley Ellis glass selector Hazel Atlas Gla r690 10th
Werling Erich (Florence) auto mech h1850 av
" Ulrika (wid Gustave) r1856 66th av
Wern Carl J (Augusta) h5367 Boyd av
Werne Hilma (wid Edwin) h2219 Dwight B
Werner see also Woerner
" Adolph F (Eliz) h2291 E 20th
" Arth jr stdt r2559 LeConte av B
" Bessie typist r2533 Buena Vista av A
" Carl (Grace M) archt h1303 Bay A
" Chas A (Margt M) real est 2521 San av B h632 San Fernando av B
" Chas E asst br mgr Peerless Stores San Fernando av B
" Chas P mach r3456 Paxton
" David (Ida) delmn h118 Echo av
" Edna M bkpr Walworth Calif Co r3456 ton
" Eliz M sten r2533 Buena Vista av A
" Emil cbtmkr r1410 Berkeley way B
" Emma T (wid Aug) h2533 Buena Vista
" Frank Co C L Garcia mgr shoes 1960
" Frank D (Allie) clk h7409 Weld
" Fred H (Helen W) h1735a Channing w
" G A Rev pastor Emanuel Methodist E pal Church
" Geo W (Ruth) radio techn h1735 Cha way B
" Gertrude r1250 Bay A
" Gladys beauty shop 2320 San Antonio r1734 Pearl A
" H lab r469 4th
" Harold chauf r2728 Wallace
" Harold slsmn Chanslor & Lyon r405 M
" Harry R slsmn r2533 Buena Vista av A
" Hazel r1640 Fairview B
" Ida Mrs window trmr Margt Burnham tage Candies r118 Echo av
" John C (Mary) h1325 McGee av B
" John M mariner r2533 Buena Vista av
" Lawrence W (Margt) h63 Ronada av
" Louise G Mrs h34 Manor dr Pied
" Mary Mrs h2313½ 9th B
" Mary (wid Albt) h2014 8th B
" Peter A (Olga) lab h9302 Cherry
" Richd A (Emily B) h1775 82d av

Greating Cards Smith Bros.
Library (Books 10c per Week) 470-474 13th Street
Branch: 1749 Broadway
Artists' Materials Desks—18th and Telegraph

RNER
oss deckhd r1134 Channing way B
heo F dentist 1624 Franklin R320 r2291 E 20th
'm A (Louise) clk r1640 Fairview B
nholm David (Inez) pntr h4432 Shepherd
ren Jesse (Amy) spring mkr h2229 8th B
ry Myles P (Mary A) electn h2112 Sacto B
skjold Hokon A lab r1748 11th av
son Edw L (Alma) paperhngr h434 Taylor A
ath (wid Lambert) h436 Taylor A
alph A (Annie G) pntr h918 Centennial av A
sterberg Florence C waiter r498 25th
t Edna Mrs h1415 Grove
rank O (Eliz) mgr R G Dun & Co h1918 Lakeshore blvd
Wm r332 19th
thman Fredk C (Charlotte M) meat ctr h6208 Outlook av
linton auto mech r2083 Harrison
iwin V (Edna J) teller Am Trust Co h1820 10th B
velyn beauty opr r1102 Neilson av B
ntz Frances (wid M A) r1438 64th av
eroy D (Marjorie) jwlr 2118 Hopkins h2930 Schuyler
um Bros (H A and O M) gro 102 10th
ederica (wid Alex M) h100 9th
ugo A (Anna G) (Werum Bros) h3945 Randolph av
orman E (Ida M) r2320 Stuart B
to M (Werum Bros) r100 9th
zer Geo lab r4730 Shattuck av
cher Fredk I (Leonora D) police Ala PD h1185 Broadway A

W-CO BLOWER & PIPE CO, C L Campbell Pres, A R Campbell V-Pres, C R Campbell Sec-Treas, Blow-Piping, Exhaust Fans and General Sheet Iron Work, 1739 E 14th, Tel FR uitvale 2616

cott see also Westcott
vin U (Margt) mech eng Edwards Ice Machine & Supply Co h220 Grand av
rford A (Josephine A) watchmkr 3007 Hopkins h5429 Lawton av
wis eng BFD h2611 Dana B
wis C slsmn Peoples Baking Co r2611 Dana B
argt A clk r637 Beacon
m A (Myrtle) mstr mariner h2400 65th av
ella Thos V (Golda) pntr h2501 83d av
ing Annie Mrs h830 4th av
ter clk r830 4th av
ar Emma (wid Geo) r2535 Fulton B
ley see also Westley
partments 730 Wesley av
enue Apartments 655 Wesley av
ms Apartments 590 Merritt av
sie Mrs r809 Kirkham
undation Rev E W Blakeman dir 2302 Dana B
ll 2601 Channing way B
hn (Millie) slsmn h2023 Parker B
abel E clk r2023 Parker B
ah J (Marie V) concrete wkr h2922 Linden
el shtmtlwkr r2922 Linden
Relfe (Bessie) h442 Merritt av
anley lab r2922 Linden
ner Wm (Kate) chauf h3911 Brookdale av
olo Abr (Rebecca) tailor 921 7th h122 E 11th
lle social serv sec Highland Hosp r San Leandro
s lawyer 1007 Broadway R206 r122 E 11th
arshall r122 E 11th
o C A slsmn Am Gas Mach Co
oecher Philip G (Margt) slsmn Sherman, Clay & Co h4117 Lyman rd
ka Wm H (Amy) gdnr h2330 Waverley av
el Benj W (Ruth) slsmn h3231 Briggs av A
ris F (Dora) h3577 Brookdale av
tlef H supt Wired Heat Shop r2456 Humboldt av
rothy acct r3577 Brookdale av
w slsmn r3577 Brookdale av
chd (May) electn h2454 Humboldt av
arren T chauf r3231 Briggs av A
ell Aug (Christine) h6041 Margarido dr
roy h821 Grove
se r821 Grove
els Glenn A r2412 Durant av B
hn J (Ruby E) (Beverley Apartments) h2412 Durant av B
H h1760 Walnut B
een Philip h535 Central av A
ker Harry S (Anna) carp h891 22d
man Leonard mach r3220 Ellis B
e Adelbert H jan h1343 84th av
cook r Mitchell Hotel
ot H slsmn Post-Enquirer h9808 Scott
ox J (Agnes R) slsmn h3527 Kingsley
erica Air Schools Ltd, J M Salinger pres, S A McMullen sec, J W McCrillis treas 517 16th

WEST AMERICAN MORTGAGE CO, Chas C Bonham Mgr, L L Bonham Sec-Treas, Real Estate, Loans, Insurance, 623 Central Bank Bldg, 436 14th, Tel GL encourt 8842
" Anna r595 Merritt av
" Berkeley Bank Building 1976 San Pablo av B
" Berkeley Express & Drayage Co, Louis Erickson pres, C O Glaeser mgr 1724 6th
" Berkeley Finance & Realty Co R S Riley mgr 1078 University av B
" Berkeley Lodge A O F 1021 University av
" Berkeley Lodge No 21 O D H S 2016 7th B
" Berkeley YMCA Hall 2009 10th B
" Blanche E Mrs tchr Pub Sch r San Francisco
" Brae Baptist Church 1343 Hopkins B
" Branch Oakland Pub Library 712 Peralta
" Bros (H H and H C) roofing contrs 118 4th
" Burr slsmn r3451 Piedmont av
" Cath stdt r2820 Garber B
" Cath A Mrs slsmn B Miller r5319 Boyd av
" Cecil A (Madeleine) magazine writer Post-Enquirer r Hotel Leamington
" Chas (Elsie) h6219 Rockwell
" Chas carp r3950 Waterhouse rd
" Chas C (Cecil M) ins agt h467 Lagunitas av
" Chas E (May) h1718 Grove
" Chas H (Kath E) tchr U of C r6219 Rockwell
" Chester F (Evalyn W) supt of mail 16th st station Oakland PO h1357 E 25th
" Clarence C jr clk r1820 Alameda av A
" Clarence W (May E) lab h9836 E
" Claud L (Carrie B) uphol h2220 E 25th
" Clifford B (Alice) (West & Costa) h1529 Myrtle
" Coast Auto Wrecking Co (Anthony Souza, J D Shaker) 2204 San Pablo av B
" Coast Chiropractic College Inc, H B Clarke pres, Grant Maxwell dean 634 14th
" Coast Crab Co (Alfd Puccini) 429 Clay

WEST COAST LIFE INSURANCE CO, Richard A Joy Agency Manager, 421 Central Bank Bldg, 436 14th, Tel GL encourt 8900
" Coast Macaroni Mfg Co Inc Domenico Merlino sec-treas 1250 57th av

WEST COAST PRINTING CO, J D Rogers Pres, Jack Hoffman V-Pres, E K Rogers Sec, Printers, 467-471 4th, Tel OA kland 2658
" Coast Shade Co D J Gessler mgr 1919 Bway
" Coast Soap Co F P Reinle mgr 1301 26th

WEST COAST WELDING & BRAZING CO, (A Lusk, Jr, E Jamsund), Portable Electric and Acetylene Outfits, Guaranteed Welding, Scored Cylinders Repaired, 461 25th, Tel OA kland 1311
" Dorothy C clk r9718 Birch
" E Bert carp h3468 High
" E Donald stdt r2717 Hearst av B
" E Evelyn r1357 E 28th
" Edgar A (M Eilaine) mech eng h2001 Delaware B
" Edna M h2706 School
" Edw L (Gladys E) formn Okld PO h2241 Foothill blvd
" Edw M r2918e Regent B
" Edwin A elec eng r635 E 19th
" Ellis (Grace) real est h1219 Carrison B
" Elmer W (Effie M) carp r801 Santa Ray av
" Emma Mrs r559 16th
" Emma L (wid C H) h3841 Grove
" End Building Assn Inc, H M Pond pres, J L Nield v-pres, H A Weichhart sec, C G Mehrtens treas-mgr 1536 Webster A
" End Chemical Co, J W Sherwin genl mgr, G C Ellis sec 1440 Broadway R706
" End Garage (Peter Busso, Guy Bonato) garage 1809 Coolidge av
" Eva waiter r Belmont Hotel
" Eva M sten r2531 Ellsworth B
" F Mrs tchr Pub Sch r1932 41st av
" Finis A (Julia A) cond Key System r4903 Telegraph av
" Florence r3704 Rhoda av
" Frances E r2918e Regent B
" Frank acct h1331 E 28th
" Frank A auto mech r1674 35th av
" Fred M seamn r9826 C
" Fredk jan Cal Sch for the Blind
" Fredk T prsmn r2261 E 14th
" G Mrs tchr r Hotel Carlton B
" Geneva restrwkr Leighton Industries
" Geo E (Edith F) h2023 19th av
" Geo E (Alice J) pipeftr h5324 Princeton
" Geo H (Rosina G) h651 Vicente av
" Geo H (Mae) riveter h1319 94th av
" Geo P (Isabelle P) r169 Santa Rosa av
" Geo R lab r1702 69th av
" Geo S (Lillian P) h1918 El Dorado av B
" Geraldine stdt r1844 11th av
" Golden stdt r2421 Piedmont av B
" Gordon pntr r1800 E 38th
" Gustave R (Hildur K) h287 Euclid av
" H A custodian Highland Sch r1195 79th av
" H G Co, V Z Haven pres, C E Haven sec-treas, whol drug sundries 4926 E 12th

BAY DISTRICT CLAIM SERVICE
CALIFORNIA CLAIM SERVICE
LOS ANGELES OFFICE:
CHARLES C. CHAPMAN BUILDING
Oakland Office:
Oakland Bank Building
12th and Broadway
GL encourt 5621
San Francisco Office:
Hearst (Examiner) Building
Third and Market
DO uglas 3815

C. W. MARWEDEL
ESTABLISHED 1872
TOOLS — METALS — SHOP SUPPLIES
Eleventh and Alice Sts. OAKLAND Phone HOlliday 144

NEAL, STRATFORD & KERR
STATIONERS PRINTERS ENGRAVERS BOOKBINDERS
422 FIFTEENTH STREET OAKLAND
Successors to EDGAR H. BARBER CO.
TEL. GLENCOURT 3930
See Page 177

WEST
" Harold (Helen V) chauf h2148½ Santa Clara av A
" Harold emp Irving L Singer Co r5424 Yuba av
" Harold B (Verna B) surv Sanborn Map Co h624 Brooklyn av
" Harriet h2808 School
" Harry (Edna) clk r900 Nielson Albany
" Harry G (Florence H) slsmn h1932 41st av
" Harry H (Ellen L) (West Bros) h505 Jackson
" Harry J h5424 Yuba av
" Harry L (Elsie O'D) civ eng h1890 Arch B
" Harry O r4052 Lincoln av
" Hattie Mrs ins agt r3116 Telegraph av
" Helen bkpr East Bay Furn Co r4312 Essex
" Henrietta r4831 Clement
" Henrietta B (wid Wilbur S) r1169 Park av A
" Henry C porter r1528 Ashby B
" Henry S (Ada) roofer h541 39th
" Herbi A (Frederica) h2820 Garber B
" Hilda (wid Chas) h1514 6th B
" Homer W (Vida) slsmn B H Rogers Co h1581 San Lorenzo av B
" Howard C (Mildred) (West Bros) r3811 Kansas
" Isabelle P tchr Cal School of Arts & Crafts Inc r Sausalito
" Jack L (Deanne) electn h9306 Thermal av
" Jas r1029 Evelyn av Albany
" Jas bellmn Hotel Federal
" Jas R (Dortha) firemn OFD h3333 Vale av
" John (Anna) millhd h1202 8th
" John (Ida) pdlr h2324 13th av
" John A (Edith L) linen dept Oakland Hotel Co h rear 3419 Elmwood av
" Jos r9808 Scott
" Jos (Lillian) tailor h4020 Market
" Jos A sign pntr r1431 46th av
" Jos C (Calif Sterilizing Plant) r1820 E 12th
" Julia (wid Vinis) h1674 35th av
" Julia Mrs (Colonial Hotel) h197 9th
" Katie M (wid Wm D) h694 33d
" Kirby P (Myrtle D) acct h751 Brookwood rd
" Leland A clk r2200 McKinley av B
" Lena R (wid A R) h2530 98th av
" LeRoy D (Ethel V) formn East Bay Muncipal Utility Dist h1419 Stannage av B
" Lizzie R Mrs gro 4052 Lincoln av
" Louis N (Fay) h2111 Ashby av B
" Louise restrwkr Leighton Industries
" Luther E (Lizzie R) h4052 Lincoln av
" M G Co F R Broadus mgr office equip 339 13th
" Malinda (wid Jas) h1702 69th av
" Margt clk h2322 Shattuck av B
" Margt sten r2737 Durant B
" Margt (wid Chas) h4312 Essex
" Marian sten r4312 Essex
" Marion S (Georgia E) chauf h150 11th
" Mary (wid Jas) h2200 McKinley av B
" Mary M h2918e Regent
" Mattie clk r1674 35th av
" May Mrs h603 27th
" May Mrs r710 7th av
" Melvin J (Edna) slsmn h2637 E 16th
" Merle O (Loraine) gas sta 5101 Telegraph av h635f 51st
" Mirabelle r443 Rich
" Myrabelle clk r1527 Alice
" Niels P (Emma) h1433 15th av
" Nora E (wid S A) h635 E 19th
" Norma C nurse Highland Hosp

WEST OAKLAND BRANCH BANK OF ITALY NATL TRUST & SAVGS ASSN, J W Jepsen Mgr, 1228 7th, Tel LAkeside 4304 (See page 110 and 111)

" Oakland Branch Oakland Free Library Edith A Burgess librn 712 Peralta
" Oakland Home 4072 Lincoln av
" Oakland Motor Bus Service Nick Elvis pres 519 Pine
" Ollie Mrs cook h1310 Parker B
" Paul F mgr Robinson Packing Co and Barrel Syrup Co r1409 Scenic av B
" Percy R (Mary E) cond Key System h1515 80t hav
" Philip r1038 18th
" Philip S sten r2918e Regent B
" Phyllis Mrs r1570 7th
" Ralph M r801 Santa Ray av
" Robt B (Enda) r4019 Randolph av
" Robt H (Florence A) auto mech h5127 Camden
" Roger D (Una) r1100 Chestnut A
" Roger S teller Bank of Am r1607 Marin av B
" Sadie A Mrs h5365 Manila av
" Saml (Irene) jwlr h3015 22d av
" Stanley stdt r2412 Piedmont av B
" Thos C (Eulalia K) h1919 Parker B
" Thos C h1204 Walnut A
" Viola Mrs mgr California Apts h1733 Seminary av
" Virginia stdt r2509 Regent B
" Vivian Mrs slswn h698 17th
" W E (Edna) chauf r603 27th

WEST
" W R mach opr r835 Grove
" Walter (Sybil M) add mach asmblr r1 Myrtle
" Warwick W (Ruth A) slsmn h826 Arling av
" Wayne C clk r1357 E 28th
" Wheeler H (Kath) chauf h5319 Boyd av
" Wm B (Carrie L) ins 436 14th R1013 h2 Webster
" Wm D jr traffic eng r694 33d
" Wm E (Myrtle) roofer h3811 Kansas
" Wm E electn r5324 Princeton
" Wm F r1265 Park A
" Wm F (Cath A) meat ctr h9718 Birch
" Wm J pntr r2309 Foothill blvd
" Wm L (Blanche) printing 448 E 18th h4 Woodruff av
" Wm S electn h1400 Jackson
" & Costa (C B West, D A Costa) soft dri 1627 San Pablo av
Westad Antone lab r1917 Castro
" Gudrun clk r3261 Central av A
" Haakon sta eng r3261 Central av A
" Marthine (wid Ole) h3261 Central av A
" Olga clk r3261 Central av A
Westall Anna C (wid Chas) h1031 Taylor av
" Doris N sten r1031 Taylor av A
" Mirbelle J stdt r1031 Taylor av A
Westaway Dewey C r5231 Locksley av
" Isabella (wid Chas) h5231 Locksley av
Westbie John M (Mina) dentist 532 15th R h2017 Hampton rd
Westburg Geo steam shovel opr r923 34th
" H blksmth r160 E 14th
Westeamper see also Westkamper
" Bernard r3513 Avenal av
" John (Anna) h3513 Avenal av
" John stdt r3513 Avenal av
Westcott see also Wescott
" Cecil H chauf r1249 Cedar B
" Frank A shoe repr 3752 Piedmont av
" Fred G (May) slsmn Shurtz Sign Mfg Co 2033 Santa Clara av A
" Henry V (Effie M) h1249 Cedar B
" Loyd E (Hazel) pntr h2141 Oregon B
" Margt A sten r637 Beacon
" Wm G (Bernice) slsmn Hazel Atlas Glass h1311 92d av
Westdahl Florence Mrs r5695 Oak Grove av
" Lawrence stdt r2220 Piedmont av B
" Robt L clk r1135 E 33d
Westdorf Vincent H (Lillian) h378 Belmont
" Vincent H lab h1697 9th
Westdorp Edgar B (Annie L) acct h1021 D ct A
Westdyke Chas (Louise) vulc h1818 9th A
" Donald meter tester r1818 9th A
Westenberg Bethany tchr r2811 Benvenue a
" Jessie M (wid Chas W) h2811 Benvenue a
Westenfeldt Karl H h642 Alcatraz av
Wester Chas G lab r1679 9th
" Harvey (Stella) marine eng h5920 Chann
" John h1822 Versailles av A
" Julia (wid Geo) h1928 10th av
" Lucile librn Pub Sch r2531 Ellsworth B
Westerberg Alma r2527 Wilbur
" Aug H (Florence) mstr mariner h1200 Sf nage av B
" C Emil lab h2026 E 24th
" Cecil (Blanche) marine eng h1406 San Pa av B
" Chas E (Pearl R) loco eng h2085 39th av
" Eleanor dom 1501 LeRov av B
" Florence C restrwkr h498 25th
" Ruth stdt r2506 Piedmont av B
" Walter P (Libbie L) marine eng h1482 A
Westerfeld see also Wusterfeld
" Clara h1053 Hubert rd
Westerfield Fred (Jennie) millmn h7863 Ney
Westergaard Axel acct r4224 Suter
Westergreen Ernest E (Grace C) publicity 14th R1529 h493 Crofton av
" Grace C Mrs tchr Pub Sch r493 Crofton
Westerhoff Henry oil expelmn El Dorado Wks r1205 4th B
Westerholm Cecelia h1657 83d av
" Klas F (Anna B) carp h578 Kenwyn rd
Westerhouse Chas shade mkr r1238 10th
" Frank r1238 10th
" Jas (Frances) chauf r526 Filbert
" Wm factywkr r1238 10th
Westerland Augusta (wid Gustav) r rear Claremont av
" Carl (Anna) h1635 Dwight way B
" Gustav jr lab h rear 5419 Claremont av
Westerlung Hugo A (Amanda) h1242 Spruc
" John carp r1529 Myrtle
" John (Emily) carp h2657 E 16th
" John T (Florence) magnavox asmblr h264 16th
" Wilhelm (Della) sta eng h1436 Spruce B
Westerman Carl (Paula) serv sta opr h School

G. W. APPLETON

PRESCRIPTION DRUGGIST

MEDICINES OF QUALITY—SICK ROOM SUPPLIES

900 Franklin Street OAKLAND Tel. LA keside 5632

STERMAN
Geo H (Irene E) electn h677 Fairview
ohn oil burner mech r617 59th
oy clk r2001 Allston way B
aymond E clk r677 Fairview
V ptrnmkr r721 60th
Vm H h3219b Adeline B
stermann Henry (Callie) slsmn Clorox Chem Co h438 Rich
stern Air Express Inc W P Thomas dist traffic mgr 1741 Webster A dist field office E A Russell field mgr Okld Airport
luminum Foundries, R R Beggs pres, R A Hawley v-pres, Byrd Campbell treas 760 23d av
STERN AUTO SUPPLY CO, E R Baker Dist Mgr, G C Barber Store Mgr, 2355 Broadway, Tel GL encourt 8041; Branch Stores, 3281 E 14th, 3807 San Pablo Av, 5926 Foothill Blvd, 2426 Shattuck Av, Berkeley, and 1525 Park, Alameda
uto Supply Co (Installation Dept) G C Studebaker supt 446 24th
viation Supply Co M L Turner br mgr Okld Airport
ank Supply Co H W Hunter mgr 382 5th
STERN BOOK & TRACT CO INC, Henry A Ironside Pres, Thos Hill V-Pres, Louise M Deimel Sec-Mgr, Oakland's Leading Bible House, Expository Books, Gospel Tracts and Sunday School Supplies, Stationery, 1730 Telegraph Av, Tel HI gate 4363
ottle Yard (Peter De Mattie, Mrs Flora Austin) 229 Brush
room Handle Co (Wm and Elliot James) 1504 Adeline
STERN BUILDERS' SUPPLY CO, C B McCroskey (S F) Pres, A E McCroskey (S F) Sec, Building Specialties, Art Wood Mouldings, Compo Ornaments, Sound Deadening and Wall Boards, Etc, 3d 4th cor Harrison, San Francisco, Tel KE arny 1711
alifornia Fish Co Inc Geo Maggio mgr 900 Clay
STERN CASKET CO, E L Osborn Pres-Mgr, R W Tutt V-Pres, Undertakers' Supplies, 320-332 10th, Tel HO lliday 8025
STERN CLAY PRODUCTS COMPANY, Successors to CALIFORNIA POTTERY CO, H R Beegle Pres, F A Costello, V-Pres, T J Davie Sec, R W Morrison Treas, 2265 E 12th, Tel FR uitvale 0587 (See page 4)
oat Hanger Co (Herbt Halstead) 726 Market
STERN DAIRY EQUIPMENT & MANUFACTURING CORP, G W Prising Mgr, Jobbers of Dairy, Creamery, Ice Cream and Milk Plant Equipment and Supplies, Coolers, Pasteurizers, Filters, Refrigerating Machinery, All Dairy Products Equipment Installed and Repaired, 3994-3998 San Pablo Av, Tel HU mboldt 7435
STERN DIE-CASTING CO (C C Voglesong), Die Making and Die Casting, 4065 Hollis, Emeryville, Tel OL ympic 3411
STERN DOOR & SASH CO (John L and Jos Z Todd), Doors, Sash Glass, Panels, Main Office and Warehouse 1400 5th cor Cypress, Tel LA keside 8408; Berkeley Office 2133 University Av, Berkeley, Tel AS hberry 1600
lectric Co Inc, H P Treat mgr, Harry Reynolds shop supt 1400 52d
lectro-Mechanical Co Inc, W J Foster pres, W W Sherer v-pres-sec 131 Broadway
vergreen Co Steph Crescio mgr florists 610 8th
orge & Tool Works (G F Sandeman, G J Kruse) 209 Jefferson
STERN HIGHWAY OIL CO (W H Nickell, I W Baughman), Gasoline, Oils and Greases, 1108 Latham Square Bldg, 508 16th, Tel HI ghgate 1069
igiway Service Stations 701 Harrison and 5130 E 14th
ousing Corp, W G Tibbitts pres, T B Bridges v-pres, R S Noyes sec, F F Morse treas loans 1736 Franklin R502
os J (Maude) slsmn J J Keller h1500 69th av
aboratories (Gertrude Moore) 2404 Bway
STERN LOAN & BUILDING CO, C H McEntyre District Manager, 1930 Broadway, Tel LA keside 2658
edical Service Co F S Stripp pres 608 16th r802
STERN NORMAL INC, F L Dodd, Manager, W E McCann Sec, Ten-Month Course Qualifying Graduates to Teach in California Grammar Schools, Reasonable Rates, 2419 Haste, Berkeley, Tel BE rkeley 4404 (See left side lines and page 173)
STERN NOTION & NOVELTY CO (J J Block), Importers and Jobbers, Novelties, Stationery, Greeting Cards, Toys and Carnival Goods, 1012-1014 Broadway, Tel GL encourt 4185

WESTERN
" Oil & Refining Co 1 W Baughman slsmgr 508 16th R1108
" Pacific RR city ticket office A H Moffitt genl pass agt 436 13th, J H Coupin genl agt 436 14th R517, depots 3d and Washington, E 12th cor Fruitvale av, frt depot 290 3d, yard office 98 Adeline
" Paint & Decorating Co Geo Martin mgr 1737 San Pablo av
" Paper Box Co P W Kewell pres 1157 5th
" Produce Co (Jos Chew) whol prod 323 Franklin
" Roads Co (see Central Cal Roads Co)
" Roofing Co Inc J P Gallaghan pres 1727 San Pablo av
" Scenic Studio L A Alrott mgr theater equipment 1184 32d
" School Inc Mrs Vashti B Scott prin 306 Lee dormitory 252 Lee
" Securities Co 508 16th R1108
" States Construction C 4114 Linden
WESTERN STATES GROCERY CO OF CALIFORNIA, J T Young Pres, Harry C Spaan Mgr, Wholesale Grocers and Coffee Roasters, 247 4th cor Alice, Tel HO lliday 3418; Branches, 1407 46th Av and 2524 Shattuck Av, Berkeley
WESTERN STATES LIFE INSURANCE CO (Oakland District), Frank E Russell Agency Manager, 603-604-605-606 Alameda Title Bldg, 1404 Franklin, Tel GL encourt 6046
" States News Agency Ltd W C Johnson mgr 2140 Shattuck av R502
" Steel Package Co John Nicoll mgr 92d av and Russett
" Sulphur Industry Inc Jos Condefer supt ft of 7th
" Transformer Co (A S Lusk, A S Dewdney) 618 E 11th
WESTERN UNION TELEGRAPH CO, F A Bennett Mgr, 424 13th, Tel LA keside 2173; Branches 2455 E 14th, Oakland Pier, 16th St Depot, 3323 Grand Av, H C Capwell Co, Hotel Oakland, 229 E 14th, San Leandro and 4334 San Pablo Av, Emeryville
WESTERN UNION TELEGRAPH CO, Clarence Vincent Mgr, 2125 Shattuck Av, Berkeley, Tel BE rkeley 4320; Branch 2502 Baneroft Way, Berkeley, Tel TH ornwall 5098
WESTERN UNION TELEGRAPH CO, M M Shew Mgr, 2412 Santa Clara Av, Alameda, Tel AL ameda 5050
WESTERN VAN & STORAGE CO (J J and H E Norton), Private Rooms for Household Goods, Long Distance Moving A Specialty, 1507-11 Shattuck Av, Berkeley, Tel AS hberry 2521
" Vending Machine Co Ltd F G Ross mgr 4038 Broadway
WESTERN WAXED PAPER CO OF CALIF, Andrew Christ, Jr, V-Pres-Genl Mgr, Plain and Printed Waxed Paper, 1311 63d cor Doyle, Oaktand, Tel OL ympic 5500
WESTERN WELDERS, (R E Cook), Oxy-Acetylene and electric Welding, "The Weld That Held," 483 25th, Tel OA kland 3261
" Wicker Works (T J O'Leary) 3135 San Pablo av
" Wood Products Karl Frankle mgr 1272 86th av
Westernoff Harry C (Martha) eng h806 Haight av A
" Paul H clk r806 Haight av A
" Walter clk r806 Haight av A
Westfall see also Westphal
" Arnold J (Mary) h2270 High
" Bettie sten r1347 95th av
" Carl A lab h1124 Addison B
" Carrie S (wid E R) h1548 Mozart A
" Elba W clk r1124 Addison B
" Frances W chemist Cutter Labtry h2711 Virginia B
" Frank P (Ann E) statistician h1809 Derby B Hazel N clk Bkly PO r5429 College av
" Henry r2111 Ashby av B
" Henry h4326 Market
" Ione r1124 Addison B
" John M r1818½ Mulberry A
" Justin (Belle B) bkpr Island City Fuel & Ice Co h3000 Central av A
" Lucille M h1914 35th av
" Mary (wid John) r3769 39th av
" Oscar E (Genevieve) blrmkr h2068½ 35th av R R h1360 Berkeley way B
" Saml H (Gertrude B) slsmn Greater Oakland Estate Co h2318 E 17th
" Vera factywkr r1120 Myrtle
" Virgil r1347 95th av
" Virginia Mrs r2822 Yosemite av A
" Wm E (Lulu M) ironwkr h1818½ Mulberry A
" Wm L stdt r1818½ Mulberry A
Westgate Alta I stdt r1615 Arch B
" Clarence S dept mgr Roos Bros h2901 London rd

Alhambra

WATER DEPOT

Phone
OL ympic 5600
5736
Telegraph Av.

See Page 137

Judicious Advertising

CREATES
A New Business

REVIVES
A Dull Business

ENLARGES
An Old Business

RESCUES
A Lost Business

PRESERVES
A Large Business

SECURES
Success in Any Business

SAVES
A Failing Business

ENABLES
You to Pay Your Taxes

()

Directory Advertising Brings Satisfactory Results

FIREMAN'S FUND INSURANCE COMPANY
HEAD OFFICE, SAN FRANCISCO
Fire, Marine and Automobile Insurance , Oakland Office , 317 Central Bank Building , Telephone GL encourt 7840

REAL ESTATE W. P. AUSTIN LOANS INSURANCE

AUSTIN REALTY CO.

"Complete Real Estate Service"

18th and Jefferson Sts. (See page 167) Oakland

REAL ESTATE W. P. AUSTIN LOANS INSURANCE

WESTGATE
" Eliz music tchr 1117 Paru A
" Nettie M Mrs h1615 Arch B
" York r1615 Arch B
Westh Anna (wid Louis) r3132 Harper B
" Carl (Cecelia) lab h1274 Monterey av B
" Everett seamn r3132 Harper B
" Hans A lab h3132 Harper B
" Paul jwlr r YMCA
" Wilfred E bkpr Am Trust Co r1274 Monterey av B
Westholm Mary Mrs r1822 Blake B
Westhorpe Saml (Josephine) serv sta opr h5429 College av
Westin Gustave lab h814 35th
" John O (Martha) builder h1731 Channing way B
" Oscar C (Hester K) emp Okld St Dept h63 Sequoia
Westing Fred (Lena) lab h720 E 11th av
" Frieda sten r720 E 11th
WESTINGHOUSE ELECTRIC & MFG CO. Service Department, E Nott Mgr; Emeryville Works, Electrical Division, M R Davis Mgr, 1166 Powell St, Emeryville, Cal, Tel OLympic 377
" Electric & Mfg Co (porcelain div) 6121 Green
" Electric Supply Co A P Peck mgr elec jobbers 10th cor Alice
WESTINGHOUSE PACIFIC COAST BRAKE CO, B A Oliver Sec, C D Stewart V-Pres, Air Brakes, Compressors and Pneumatic Appliances, 1545 Park Av at Halleck, Emeryville, Tel OLympic 8100
Westington Bettie sten r3280 Sterling av A
" Emma E Mrs bkpr h3280 Sterling av A
" Sidney P r3280 Sterling av A
Westkamper see also Westcamper
" Harry A (Adele G) oiler h3712 Porter
Westlake A T h1176 University av B
" Annie (wid Geo) r835 Portola av A
" Apartments 167 Grand av
" Barbara L Mrs r577 28th
" Doris 1379 Pearl A
" E W r Hotel Alameda A
" Edmund C clk r1258 79th av
" Edw mach r568 20th
" Frank (Susie) lab h699 30th
" Fred L r1258 79th av
" Hazel acct PG&ECo r835 Portola av A
" Helen R Mrs h722 Prospect av
" Junior High School 26th and Harrison
" Kate R Mrs asst Bkly Pub Library r1733 Sacramento B
" Lawson W (Adeline A) slsmn Real Silk Hosiery Co r722 Prospect av
" Lydia Mrs r2300 8th av
" Mamie E (wid Fred T) h1258 79th av
" Ralph B lawyer 5104 Telegraph av
" Rosalie M sten r2332 Harrison
" Roy G (Carmen) gas sta 1301 E 12th h1379 Pearl A
" Wm H rep Geo R Johnson Inc h1925 Grove
Westland Geo (Jennie) r3025 Hillegass av B
" Walfred F slsmn r1343 Francisco B
Westlawn Apartments 5216 Grove
Westler Annette R (wid C H) r105 Manor dr Pied
" Dudley F (Amelia M) writer h105 Manor dr Pied
Westley Carl (Elsie) formn Loop Lbr & Mill Co r4836 Walnut
Westling Algot radio reprmn r1380 E 28th
" D H lab r412 8th
" Eric (Carrie) h1380 E 28th
" Ferdinand cbtmkr r2967 Madeline
" Lester L (June H) eng h605 Wesley av
" Swen E (Ida) mach r1024 15th
Westlund Anna L (wid John) h5332 Holland
" Apartments 625 40th
" Arth W (Emily) radio announcer Cal Crematorium h4138 Greenwood av
" Carl with Cal Crematorium r1132 Carlton B
" Florence E sten r625 40th
" Fred J (Emma C) contr 366 40th h625 do
" Gustav O v-pres Mutual Thrift & Loan Corp r Long Beach
" Herbt B r5332 Holland
" Warehouses Inc L C Dausse genl agt 1200 Yerba Buena av
Westman Carl F (Marie) tailor 5468 Bond h5466 do
" Carl R br mgr Piggly Wiggly Co r1929c Fairview B
" Edwin L prsmn United Autographic Register Co r Hayward
" Elin R clk r5466 Bond
" Hulda A indywkr r5466 Bond
" O A carp r2122 Vicksburg av
Westmier Pearl stdt r2430 Bowditch B
Westminister House (Presbyterian Church Center) 2700 Bancroft way B
Westminster Presbyterian Church Rev H J Lane pastor 920 Hearst av B
Westmoreland Jeffrey W (Viola) plstr h28 Dohr B
Westoly S r1424 Jefferson
Weston Albin (Esther) pntr h3116 Ellis B
" Anna Mrs beauty opr r1926 6th av
" Arth D slsmn C F Day
" Chas H (Adeline) tires 4098 San Pablo h1234 Russell B
" Chas S dentist 433 14th R214 h1540 Webst
" Edwin J (Vera M) radios 1865 Solano av h1618 Capistrano B
" Frances (wid Thos) r205 Ricardo av Pied
" Fred W (Ethel) cook r1041 7th av
" Geo (Birdie) porter h1657 5th
" Gussie indywkr r2932 Nichol av
" H Morris (Gussie) slsmn New Method Lnd Co h2932 Nichol av
" Harold D (Clara L) slsmn h1428 Hearst av
" Hortense C r1118 Colusa av B
" John B (Josephine) mtlwkr h4418 Masters
" John C lab r379 Santa Clara av
" Julia (wid John A) h2607 Central av A
" Laura r1447 8th av
" Leslie O (Annie) br mgr Piggly Piggly Stor h3408 Lynde
" Louise stdt r2732 Channing way B
" Milo H h2615 Ashby av B
" Oscar C (Hester K) driver h1115 Estrada
" Pauline Mrs h1447 8th av
" R M auto mech r1900 26th av
" Richd r688 35th
" Ruth H Mrs h1118 Colusa av B
" Wm (Gladys E) mach h932 Central av A
Westover Alice (wid Channing C) h1136 10th
" Apartments 1672 Oxford B
" Bernard G (Helen) lawyer 408 12th R203
" Curtis C (Gertrude) h4026 Woodruff av
" Morrill (Elsie J) chf clk East Bay Municip Utility Dist h542 25th
" Ruth E sten r1105 Chatham rd
" Wm W (Grace) h1829 Santa Clara av A
Westpark Apartments 5224 Grove
Westphal see also Westfall
" Anna Mrs r1430 9th A
" Apartments 1590 Alice and 3815 San Pablo
" Carl R (Minna) lab h1713 Grant B
" Dora (Westphal Apts) h1590 Alice
" Earl O jwlr 1405 Park A h2045 Pacific av A
" Edna r6105 San Pablo av
" Geo G (Lillian) electn h1326 85th av
" Grace E r235 LaSalle av Pied
" Henry F v-pres Grayson-Owen Pkg Co h6 San Pablo av
" Herman (Dora) h1711 Grant B
" Huldah (wid Wm J) h2045 Pacific av A
" Irwin N (Alice) litho h3307 Deering
" John welder r1711 Grant B
" John C (Ada) h1800 Alice
" John G (Mary) v-pres Grayson-Owen Pkg h741 Arlington B
" Lloyd R (Hazel M) chauf h1020 81st av
" Theo A (Augusta M) h235 LaSalle av Pied
WESTPHAL THEO A JR (Helen V), Prosecuting Attorney Oakland Police Court Dept 217 City Hall, h5 Bowles pl, Tel GLencoo 8467
" Wm (Hattie) h490 Fairbanks av
Westrem Knut (Nettie) (Totten & Westre h901 59th
Westrich Grace I (wid Liburn E) h530 Kermore av
Westrick David lab r412 8th
" Peter pntr h1817 Fairview B
Westrup Albt (Virginia) slsmn h1822 Hearst B
" Alex (Delia B) h576 The Alameda B
Westwater David tchr U of C h1836 Addison
" Pearl Mrs r1532 Grove B
Westwick Effie Mrs h1639 86th av
Westwood Chas L (Emma) carp h3807 Clark
" Clem (Emma) mldr h2922 Madeline
" Jos W (Kate) h6026 Colby
" Leo lab h4132b Howe
" Leo L r3807 Clarke
Wethe Ernest E clk r2039 Shattuck
Wetherald Harry H (Margt) (Wetherald & h1824 Chestnut A
" Milo S (Mabel) (Wetherald & Co) h5 Hilen dr
" & Co (M S and H H Wetherald) cigars 1 Park A
Wetherbee Cleone stdt r2500 Durant av B
" Edna Mrs h3542 Allendale av
" Florence Mrs slswn r2243 48th av
" Harold mach h954 E 11th
" Loretta (wid Fred) h565 27th
" William S (Myrle) slsmn Maxwell Hdw r La Cresta rt 1 bx 1737
Wetherby see also Weatherbee, Wetherbee Witherby
" Jas (Edith) pntr h1029 83d av
Wetherell Chas E civ eng h574 63d
" Margt r1614 Webster
" Marjorie clk r1614 Webster
Wetherill Hilda nurse Cal Sch for the Deaf

BREUNER'S

"EVERYTHING FOR YOUR HOME"

Clay at 15th OAKLAND HI ghgate 0400

ETMORE ALLEN L (Katherine) (Wm Cavalier & Co) and Manager Brokerage Dept, h2290 Ennice, Berkeley, Tel AS hberry 1880
Clarence J office 1419 Broadway R321 r Hotel Oakland
Clyde T (Florence G) phys 2490 Channing way B R510 h1873 San Juan av B
D h 5715 Fleming av
Edwin M clk r330 51st
Fred E with Maxwell Hdw Co r330 51st
Fred J bkpr Walter P Hamby h930 Alleen
Fred W (Myrtle G) tchr Pub Sch h330 51st
Helen stdt r2710 Channing way B
Helen V r5770 Excelsior av
Ida M h342 Bonita av Pied
Lawrence L r1732 Bway
Myrtle Mrs clk h2463 61st av
Ralph (Belle) h2418 Marti-Rae ct A
Robt H (A Florence) h2323 Hearst av B
Wade L (Mable) mech eng h1732 Bway A
Wesley R dept mgr Whitthorne & Swan r570 Excelsior av
Wm N (Mary V) plstr h528 61st
etienhall John E jr assmblr Merco Nordstrom Mfg Co r rear 2015 Haste B
John E (Doris) tester Merco Nordstrom Mfg Co h rear 2015 Haste B
ettergren Edwin A candymkr h772 11th
etton Edw A (Mabel) fishermn h2321 8th B
Fred (Irene) gdnr h815 Hearst av B
Thos r815 Hearst av B
ettstein Ernest (Marie) mach h541 53d
Fred (Lelia G) v-pres Ryco Inc Ltd h1620 Alcatraz B
Henry r2207 Brush
etzel see also Witzel
Arnold clk r920 Grand A
B Gail (Wetzel Bros Printing Co) h1631 Josphine B
Berten mach r3336 Laguna av

ETZEL BROS PRINTING CO, (B Gail Wetzel), Printers, Engravers, Lithographers, Linotype Composition, 2129 Center, Berkeley, Tel BE rkeley 0555

Earl lndy wkr r633 Sycamore
Esther G bkpr r2329 26th av
Gladys M r646 Haddon rd
Harry E (Josephine D) h429 Staten av
Herman H (Glenn Hotel) h2261 E 14th
John L (Verna N) lubric eng Howard Baxter Automotive Serv h2737 Foothill blvd
John R clk r920 Grand A
Jos (Lavina B) lab h2329 26th av
Lawrence (Eliz) h2234 Stuart B
Louis J (Gertrude) real est 6030 College av h2414 Russell B
Mary A bkpr r2329 26th av
Parker B r4206 Redding
Parker H (Belle D) electn h4206 Redding
Richd C (Dolorthy) roofer h1711 Buena Vista av A
Richd W (Josephine M) ins agt h920 Grand A
Robt N (Lillian C) dentist 532 15th R204 h595 Merritt av
Theo (Laura C) hdw 4007 Hopkins
Thos J r920 Grand A
Walter A electn r3336 Laguna av
Walter R (Dorothy) driver h3336 Laguna av
Walter T (Belle) clk h1093 54th
eule Albt H mech East Bay Municipal Utility Dist r Stockton
Raymond F (Frances) slsmn h450 42d
eurz Wm C C S pract h325 24th
eusthoff R F r Hotel Claremont
ever Etta F (wid Chas H) h2145 Central av A
eyland Elsie drill press opr r868 Mead av
John J (Dorothy E) h1431 Spruce B
eyburn A G barber h814 14th
eyd Geo (Marie) mach h3105 Elmwood av
eyer Paul (Anna) pigeons 741 Louisiana
eyerhaeuser Wm (Anna B) whsmn h1730 23d av
eyerhouser David H r1757 26th av
Robt N clk r2317 Fruitvale av
eyhe Doris r4333 Chestnut
eyl see also Weil, Weill and Wiel
-Zuckerman & Co H G Zuckerman rep 2054 University av B R409
eyler Frances S cashr R C A Victor Co r5367 Fairfax av
John (Sophie) mach h1227 62d av
Sophie sten r1227 62d av
eyman O H h2125 Hearst av B
eymann Chas M (Harriet D) elec eng h1528 Commerce way
eymouth Albt stdt r2523 Ridge rd B
Edgar A Hester T) slsmn h5527 McMillan av
Edgar A jr stdt r5527 McMillan av
Helen J libr H C Capwell Co r3001 57th av
Herbt N (Kath) h5432 Ruth av
Lois B sten r1762 Capistrano av B
Myrta W tchr Pub Sch r3001 57th av
Olive stdt r2828 Forest av B

WEYMOUTH
" Percy E (Helen M) elec eng h1813 Short B
" Steph W (Beatrice) ins agt h957 Warfield av
" Wilburn S (Sarah) engraver h3001 57th av
" Wm T (Edith F) carp h1762 Capistrano av B
Weyrauch Henry L (Mildred) h2808 Clay A
Weyrick Eliz stdt r1794 San Lorenzo av B
" Geo D (Helen) electn h5263 College av
Whaite Geo P (Lillian N) (Geo Whaite & Son) h2250 41st av
" Geo & Son (G P and P A Whaite) auto pntrs 3022 Bway
" Henry (Elsie) mach h448 60th
" Percy A (Geo Whaite & Son) r2250 41st av
Whald Annie (wid Chas) C S pract 1024 35th av
Whalen see also Wheelan and Whelan
" Agnes Mrs h1915 Berkeley way B
" Alice U bkpr h675 11th
" Anna r514 Willow
" Anna (wid Jas) r2103 Ashby av B
" Anna (wid Jas) r790 Fairview
" Annie clk r1915 Berkeley way B
" Bessie r6208 Maldon
" Chas A (Marie P) h790 Fairview
" Chas A (Marie) pntr h2103 Ashby av B
" Chas H h6208 Maldon
" Edw J mldr h1069 42d
" Geo pntr r565 Hobart
" Geo H (Nellie M) pntr h4020 35th av
" Imogene stdt r2214 Haste B
" Jas lab r2730 Adeline
" John lab r5326 Dover
" John A ctr r3924 Clarke
" John D (Eva) carp h3125 Arkansas
" John F (Lillian) h324 Warwick av
" John P (Kath) shtmtlwkr h831 51st
" Jos M (Pearl) formn h2227 Oregon B
" Kath (wid J A) h3924 Clarke
" Mae E Mrs h2301 12th av
" Mary Mrs 464 Fairmount av
" Peter J (Nora) lab h514 Willow
" Ralph B (Frances) carrier Okld PO h1032 45th
" Veronica sten r675 11th
" Vi Etta F authorizer H C Capwell Co r1039 45th
" Wm (Ruth) mach hlpr h1599 54th av
" Wm H (Cora B) lab h1117 Alice
Whaley Bros F M Whaley mgr transfer 2326 Lincoln av A
" Chas P carp r1630 Channing way B
" Dorothy hairdrsr r614 21st
" Eliza (wid Wm) h1039 Lincoln av A
" Frank M (Henrietta) mgr Whaley Bros r1415 Lincoln av A
" Fred (Maud) acct h1052 Merced B
" Geo lab r1039 Lincoln av A
" Geo D h1781 Spruce B
" Geo F pntr r2233 San Antonio av A
" Henry C embalmer r1052 Merced B
" Lila G r1039 Lincoln av A
" Lloyd C (Anita S) drftsmn h1809 Arch B
" Rufus M (Lucille) Asst County Probation Officer 512 Bway h2512 Maxwell av
" Ruth r1052 Merced B
" Wade H (Amelia) musician h830 Linden
" Wm A (Annie) steward h1837 Goss
Whalin Albt (Viola) carp h2924 22d av
" Anthony J (Elsie) lawyer h1344 McGee av E
" Arth R carp r1372 E 28th
" Donald H carp r2930 22d av
" Edith A nurse r2930 22d av
" Edw (Evelyn) carp h3081 Calif
" Edw inspr bldgs and grounds Pub Schs r1372 E 28th
" Emma M nurse r2930 22d av
" Geo H inspr bldgs and grounds Pub Schs r San Leandro
" John W (Emma J) carp h2930 22d av
" Lesley F r1372 E 28th
" Mary C h1372 E 28th
" Wm E (Anna) supt bldgs and grounds Pub Schs h875 Paramount rd
Whalley Geo L (Florence C) confr 5701 Shafter av h5542 Taft av
" Saml (Mary) h4845 Calaveras av
" Saml jr (Marie) chauf h3480 Midvale av
" Thos W (Eliza) pipe organs 1601 Julia B h2915 Calif B
" Wm F clk r4845 Calaveras av
Whalman Anna A bkpr r968 33d
" Edw F (Adele) coppersmith h968 33d
Whalon Bertram Z (Amy) mach r461 Sinto
Whallon Carrie E Mrs sten J E Hood r1744 87th av
Wharff Dorothy M tchr Cal School of Arts & Crafts Inc r2426 Ashby av B
" Prentice C (Dorothy) br mgr All Tread Tire & Serv Corp h2426 Ashby av B
Wharton Alice Mrs h27 8th
" Blake H (Florence) slsmn h2412 Durant av B
" Carrie E r2441 E 24th
" Clifton P (Edith) h2852 Jackson A
" Frances hairdrsr r540 28th

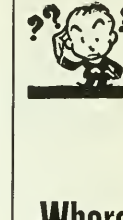

Where to Buy? = Consult the Classified Business Lists in This Directory

BENNETT'S Collection Association

O. M. Bennett, Prop.

LICENSED AND BONDED TO THE STATE

227-228 Federal Telegraph Bldg.

Phone OAkland 0763

POLK'S BANKERS' Encyclopedia

CONTAINS A FULL AND COMPLETE LIST OF

Banks
Bankers
Trust Companies
Savings Banks
in the United States and Canada

ALSO OTHER VALUABLE DATA CONCERNING BANKS

Price $15

Polk's Bankers Encyclopedia Co.
Publishers
431 Howard Street
Detroit

524 Broadway
New York

BEST STEEL CASTING CO.

Oakland — Foot of 105th Avenue — California

WHARTON
" Francis E Mrs r2821 Hillegass av B
" Geo E h2441 E 24th
" Henry E h116 Greenbank av Pied
" Kath B (wid Ray) dept mgr Assoc Stdts U of C r1250 Spruce B
" Minnie C (wid Arth) sls agt Key System h440 45th
" Roy T (Mabel E) chauf h4169 Rettig av
" Wm B (Mary) h4248 Suter
Whates Ada B music tchr h3807 38th av
Whayne Wm A (Eleanor) real est h3058 Fruitvale av
Wheable Bert L (Eva) lab h1173 53d
" Murray auto trmr r1853 66th av
" Roy (Mary) auto trmr h2125 Fruitvale av
Wheadon Geo (Jane C) hdw 2755 Foothill blvd h3171 Madera av
Whealan Wm B (Elsie C) clk h3265 Liese
Whealen Edgar R (Ada V) clk h608 Excelsior av
Whear Douglas H radio mech r2269 High
" Edw (Kate) miner h2269 High
" Leonard G clk r2269 High
Whearty Clement A dry gds 5901 Foothill blvd r2415 57th av
" Jas M (Sarah) h824 Northvale rd
Wheat Horace clk r5311 Lawton av
" Jas M (Leslie B) bldg contr 126 Latham Pied
" Mildred M sten r5311 Lawton av
" Robt D (Addie) carp h1395 Virginia B
Wheater Jos (Annie) carp h2116 Central av B
Wheatley Chas coremkr r1208 Hopkins B
" Edw A (Gloria E) (Wheatley's) h81 Glen av
" Francis r1208 Hopkins B
" Gloria Mrs (Wheatley's) r81 Glen av
" J Hugh (Phoebe) lab h733 Chester
" Jas mach h2255 86th av
" Lillian drsmkr r1037 Magnolia
" Louise L dom h rear 2500 25th av
" Marion sten r361 Lester av
" Mary Mrs h1208 Hopkins B
" Noah M (Leopoldine) (Mother's Cake and Cookie Co) h2311 7th av
" Preston porter r1037 Magnolia
" Thos J (Mabel) slsmn Peters Bros Shoe Co h rear 607 Haight av A
Wheatley's (E A and Gloria Wheatley) staty 4004 Piedmont av
Wheaton Chas (Margt) h682 Alleen
" Chas F r4316 Everett av
" Charlotte A h5433 Boyd av
" Claude clk h414 44th
" Donald r2530 Dwight way B
" Dorothy S slswn r3410 Andover
" Edith Mrs slswn r6140 Colby
" Eliz r414 44th
" Elmer T (Ruth) serv sta opr h2712 Logan
" Floyd mach r950 22d
" Fredk M acct h1015 Morton A
" Geo W (Claire F) eng h2289 E 20th
" Harold tmkpr Am Manganese Steel Co r950 22d
" Kathlyn N stdt r1820 Euclid av B
" Mellia (wid B E) h2219 25th av
" Robt P (Alela) slsmn PT&TCo h829 E 19th
" Truman F (Anna E) gas sta 1401 E 12th h4316 Everett av
" Walter I slsmn W R Burke r1431 Washington av Albany
" Walter L (Edith) h950 22d
" Wm (Thelma) clk h1629 33d av
Whedon Mary W (wid F L) h1865 Euclid av B
Wheehouse Roy F (Ella M) mach h2314 Harrington av
Wheelan see also Whalen and Whelan
" Margt clk r8349 Contra Costa rd
" W H h1304 Alice
Wheeland Henry R (Eliz A) carp h2845 76th av
Wheelen Robt N clk h2667 Derby B
Wheeler Alfd G (Irene) pntr h918 Grove
" Alfd W (Mary F) mach h4325 Virginia av
" Amey W (wid B I) r2600 Ridge rd B
" Anna h1717 Myrtle
" Archie D (Irene) slsmn h1221 Hopkins B
" Arth (Rose) auditor h1216 Fountain A
" B driller blpr r1314 62d
" Carrie E (wid R S) r315 El Cerrito av Pied
" Cecil C dentist r2270 Auseon av
" Chas C welder r5957 Chabot crest
" Chas D cook r466 Hobart
" Chas R r2731 Benvenue av B
" Chas S (Helen W) lawyer h782 Kingston av Pied
" Chas W (Mollie) carrier Oakld PO h2225 8th av
" Cora Mrs r1413 Bonita av B
" Cornell H (May) h1524 Chestnut A
" Earl F clk r2115 Milvia B
" Earl N dredgerman r2916 Harrison
" Earl S (Gertrude) sevice mn All Tread Tire & Service Corp r6233 Crown av
" Edith G bkpr W P Jones r333 Park View ter
" Edna B tchr r812 Northvale rd
" Edw (Vannie) ins agt h1502 Jackson
" Edw L (Louise L) driver h3133 Linden

WHEELER
" Eleanor K r215 Crocker av Pied
" Eliz (wid Wm D) r607 32d
" Eliz P Mrs tchr r746 Walker
" Elmo pntr h1826 101st av
" Elvira (wid S E) h2241 Durant av B
" Emma F bkpr Bekins Van & Storage Co r11 40th av
" Emma L (wid W M) h2441 Haste B
" Ernest A (Harrie) slsmn h33 Neptune Beach Cottages A
" Esther B Mrs h333 Park View ter
" Ethel h2122 Dwight way B
" Farnum B (Nellie A) carp h1121 E 22d
" Florence tchr Pub Sch r3992 Oakmore rd
" Frances V Mrs br mgr MacMarr Stores r4 West
" Francis C (Blanche) teller Farmers & Mech Sav Bk h2942 Calif
" Frank J r2011 Myrtle
" Fred G (Flora) slsmgr h1416 Versailles av
" Frederic L (Louise) jwlr h2838 Woolsey I
" Geo mstr mariner h537 33d
" Geo stdt r2736 Bancroft way B
" Geo A (Julia S) h2243 Summer B
" Geo T (Mabel) h812 Northvale rd
" Geo U (Ruth) sta eng h5508 Vicente
" Gertrude (wid Lester) h2413 Prince B
" Gilbert restrwkr Leighton Industries
" Gordon area mgr PT&TCo
" Grace (wid R S) h3815 Park blvd
" Harriet r2731 Benvenue av B
" Harriet C Mrs priv sec Merco Nordstr Valve Co h2632 College av B
" Harry clo clnr r1805 7th
" Helen tchr U of C h2500 Durant av B
" Helen C r1176 Spruce B
" Helen H Mrs sten h2106 Vicksburg av
" Helen M stdt r1536 Oxford B
" Henry B (Ida) h2541 Humboldt av
" Jack B clk r105 Ramona av Pied
" Jas C musician r105 Ramona av Pied
" Jas H r Elks Club B
" Jas H (Ruth) slsmn h2000 90th av
" Jeremiah M r2541 Humboldt av
" John H (Gertrude) slsmn 1632 E 20th
" John K (Helen) tile str h1027 Fountain A
" John S (Emma F) bkpr h1818 40th av
" Josephine M r918 Grove
" Julie h1800 Park blvd
" Kath (wid A G) r418 E 16th
" Kathryn sec YWCA U of C br r2629 Haste
" L M bkpr Mulkey Furn Co r745 E 11th
" Lawrence E h2321 Haste B
" Lillian C Mrs (Wheeler Mfg Co) r2115 Mil B
" Lillian F supt Ladies Relief Society of O land r360 42d
" Lulu M (wid W T) h2059 Berkeley way B
" M Dahl (Mary) slsmn h1614 Hearst av B
" Mfg Co (R C and Mrs L A Wheeler) penn mfrs 2115 Milvia B
" Margt h2106 9th av
" Marie tchr Pub Sch h3992 Oakmore rd
" Mark (Jeanette C) h2731 Benvenue av
" Mary r215 Crocker av Pied
" Mary 2537 33d
" Mary D Mrs tchr Pub Sch r250 Grand av
" Mary L r1131 Centini av
" Maude S r1891 San Juan av B
" Maxine h546 Hobart
" Mildred sten r2000 90th av
" Minnie (wid W G) h456 40th
" Molly wrapper r1310 82d
" Nathan B carrier Oakld PO h2916 Harrison
" Nellie Mrs h105 Ramona av Pied
" Nelson A (Lida B) h4352 Park blvd
" Osborn J cement wkr r210 E 15th
" Philip A (Ethel M) rigger h1475 77th av
" Priscilla r215 Crocker av Pied
" R slsmn Cudahy Packing Co
" Ralph meat ctr r2106 9th av
" Ralph C civ eng r2838 Woolsey B
" Richmond tchr Bkly Pub Sch r24 Color av B
" Roscoe (Erminie) mining eng h1536 Oxfor
" Roy C (Lillian C) (Wheeler Mfg Co) h2 Milvia B
" Thos slsmn Lewis Shoe Co r3769 Ruby
" Vanne M (Kness & Wheeler) r1502 Jack
" W Dahl (Mary C) bakerywkr h1416 Acto
" Warren pharm r4128 Woodruff av
" Wm (Dorothy) bkbndr h1518 Calif B
" Wm (Ruth) carp h1723 100th av
" Wm (Margt) lbrmn h215 Crocker av Pie
" Wm A (Della S) pntr h4776 Tompkins av
" Wm F slsmn Langendorf Baking Co h West
" Wm J (Florence) carp h4001 Elston av
" Wm L (Ruth) formn Weaver-Wells Co h Wellington
" Wm L (Charlotte) mech eng h1176 Spruc
" Wm M (Nina) bkpr h4429 Walnut
" Wm R waiter r113 Bway

TAKE TEA IN THE TERRACE LUNCHEON
IN THE BASEMENT STORE
The H. C. CAPWELL COMPANY
Broadway, 20th, Telegraph OAKLAND Telephone LA keside 1111

Monuments
PIEDMONT MEMORIAL Co.
Corner of Piedmont and Pleasant Valley Avenues
OAKLAND
Phone Piedmont 8927

HEELER
Zenas F (Kitty P) h650 Vernon
Zelda r749 60th
Zelotes G agt r5024 Calaveras av
heelihan Michl (Amy) mach h720 Linden
heelock Arth C (Clara) slsmn Greer-Robbins Co h25 Pacific av Pied
Elsie (wid J G) h1814 Castro
helan see also Whalen and Wheelan
Alice r835 Apgar
Anna A (wid Robt) h3133 Grove
Annie h835 Apgar
Arth P (Ada P) clk h6511 Beck
Belle M (wid T J) r1025 Filbert
Borghild J (wid L L) h2748 Orange av
Carrie A h250 Grand av
Cath r2022 Francisco B
Danl F (Ruth S) fruit 5933 Foothill blvd h6706 Outlook av
Danl P (Emily) cigars 2301 Telegraph av B h2225 Hearst av B
Earl slsmn r3133 Grove
Herbt (Rose) drapery hngr r828 6th
J E h838 14th
Leafa M wrapper r3715 Magee av
Lloyd B (Henrietta) h2629 Dwight way B
Patk (Alice) clk h3715 Magee av
Richd r3021 Capp
Richd P (Saidee) clk Okld PO h3027 Capp
Ruth candymkr r1088 56th
Ruth M photog r3133 Grove
Sue E (wid Lawrence) h796 10th
Thos F (Eliz) h6004 Morse dr
Wm D (Mary) drftsmn h819 Gilman B
Wm G r796 10th
Wm H (May) h445 49th
helden Clyde stdt r2425 Warring B
heldon Julia E Mrs candypkr h1215 Park av A
Jane E r1850 Capistrano av B
Tom E (Anna S) v-pres Thomas Wheldon & Nutt h1850 Capistrano av B
helton Andw (Anna) real est h3410 Coolidge av
henham Bruce mtlwkr r537 23d
hereat Lancelot A (Jessie) civ eng h6635 Dana
herta Albt (Mabel) driver h680 Alleen
hetsel Earl H (Mary A) firemn h2926 Acton B
Jesse L slsmn r2926 Acton B
hetstone Gilbert pntr r9412 Sunnyside av
Harold E h2520 61st av
Harold E (Marie B) slsmn h9529 Cherry
Jas driver Marcus & Merrick r Albany
Leland S dentist 1010 Bway
M pntr r9412 Sunnyside av
R H clk r304 Foothill blvd
Wm C (Idella) comn dlr h9412 Sunnyside
hetzler Alfd (Adelaide) stevedore h1317 Kains av B
hichello Norman constr eng r52 Fairmount av
hidden Alfd R (Ada) swtchmn h4843 Clarke
hile Saml (Tommie) welder h2133 Derby B
hims Frank lino opr r7221 Weld
hinnery Kath (wid Jas) h1205 Everett av
Margery sten r1205 Everett av
Rose tchr Bkly Pub Sch r1205 Everett av
hipkey Albt A electn r5921 Keith av
Carey C electn r5921 Keith av
Isodel bkpr Scherman Bros r5921 Keith av
Matilda (wid S E) h5921 Keith av
Max marine mach r2103 San Jose av A
Stella D h3709 Green Acre rd
hipple Alice sten h1581 Madison
Ann Mrs drsmkr 684 14th r1501 Brush
Arden D (Florabel) locksmith 1124 E 14th h6952 Stimson
Arline sten r574 Wala Vista av
Arth M (Anna) stmfts h1501 Brush
Austin (Adelaine) slsmn h722 Alcatraz av
Carlton E r574 Wala Vista av
Christina Mrs slswn r5665 San Pablo av
Emily (wid Edwin) h2018 Virginia B
Forrest E (Hazel L) tankbldr h3820 Delmont av
Fred L tchr U of C h2511 Hearst av B
Fredk mech r2035 Channing way B
Geo (Ida) h574 Wala Vista av
Harry J (Maggie S) mach h1516 E 34th
Helen D r2533 63d av
Henry W (Margt C) clk h812 E 19th
Herbt H barber 508 E 18th
Herman G (Hermansen Coal Co) r2541 Wakefield av
Isobel tchr Pub Sch r2018 Virginia B
John restr 5665 San Pablo av r5600 do
Nathan serv sta opr r2533 63d av
Raymond L (Ruth M) ins agt h578 61st
Ross A clk r6406 Mystic
HIPPLE ROSS W (Emma), Oakland Manager H J Barneson & Co, h6406 Mystic, Tel OLympic 5009
Steph L (Eliz) h911 Oxford B
Thos K tchr U of C h983 Regal rd B
Vera tchr Pub Sch h2437 Ashby av B
Viola r3601 Telegraph av

WHIPPLE
" Walter (Helen) auto mech h2533 63d av
" Walter L (Beatrice) whsemn SPCo h1442 Stannage av B
Whirlow Herrott E r360 42d
Whiseanad Jessie (wid N F) r1228 40th av
Whisler Chas loc eng r841 Adeline
" Elmer A formn Hubbard & Co r723 Evelyn av Albany
" Frank loc eng r841 Adeline
" Geo M (Ceinwen) asst supt Westinghouse Elec & Mfg Co h716 Colusa av B
" Jake E formn Hubbard & Co h711 Masonic av Albany
" Kate (wid H P) h841 Adeline
" Marshall B (Frances) loco eng h1260 Seminary av
Whisten Arth J carrier Okld PO r3116 Market
" Sarah I (wid J V) h3116 Market
" Wm E clk r3116 Market
Whistler Lily B (wid E O) r2028 Alameda av A
Whitacre Amos W (Jessie L) slsmn h2731 Ashby av B
" Amy Mrs drsmkr 917 18th
" J Mrs drsmkr 2504 Telegraph av
Whitaker see also Whittaker
" A Scott (Jessie P) rancher h1932 5th av
" Alfd J (Bessie G) h738 17th
" Arms Apartments 2524 Benvenue av B
" Bessie G Mrs (The Copper Shop) r738 17th
" Chas (Ida) pipeftr h1218 Post A
" Chas E (Mildred) chauf h3100 Ellis B
" Chas E (Theresa) chauf h1818 Filbert
" Chas L r2121 41st av
" Clarence (Mae) pntr h2223½ Parker B
" Clyde E (Wilma D) tilestr h3417 66th av
" Clyde W (Carolyn) auto mech h2922 Fulton B
" E A Mrs r Hotel Oakland
" Edw R printer r1246 Addison B
" Ellen (wid Thos) h1327 Bonita av B
" Elmer baker r1818 Filbert
" Evelyn r3765 Webster
" Frances slswn h2500 Durant av B
" Fredk P (Clara D) lawyer h28 Bellevue av Pied
" Geo jwlr r1327 Bonita av B
" Geo E (California) eng h1246 Addison B
" Gerald r769 20th
" Gerald (Lilly M) ins agt h800 Contra Costa av B
" Guy W (Nina) slsmn h3262 Davis
" Herbt (Ruth) slsmn h618 43d
" Herman driver r769 20th
" Jas (Louise) mach h3527 Foothill blvd
" Jas J (Rosina) eng h5406 Princeton
" Jessie P Mrs tchr Pub Sch r1932 5th av
" John A (Alpha M) servicemn East Bay Municipal Utility Dist h673 28th
" John W (Edith M) clo clnr h457 Santa Clara av A
" L (Gladys) acct h5869 Roberts av
" Laurence W (Frances) swtchmn h1364 E 32d
" Lily M instr Westn Normal Inc r800 Contra Costa B
" Lloyd whsemn r1818 Filbert
" Luella S Mrs cash Mutual Benefit Health & Accident Assn r3045 Sylvan av
" Margt r1818 Filbert
" Margt D r28 Bellevue av Pied
" Mariel E (wid J W) drsmkr r3765 Webster
" Myrtle G beauty shop 5691 College av r5562 Kales av
" Rachel G h2707 Hillegass av B
" Relf (Treasure) insp East Bay Municipal Utility Dist h4147 Redding av
" Richd C (Kath) mgr White Sewing Mach Co h3719 Emerson
" Richd R (Ina B) clk h1080 Clarendon Crescent
" Shelby (Savia) cooper h943 44th
" Walter L (Mary E) acct h5562 Kales av
" Wiley W (Theodora) garage 3820 Penniman av h2894 Delaware
" Wm (Daisy M) lab h1422 Alcatraz av B
" Wm (Kath) lab h1426 Alcatraz av B
Whitam J Edw (Alice) millmn h2447½ Webster B
Whitbeck Adelaide Mrs r1343 Grove A
" Jos R (Emily) h1229 Carlotta av B
" Kath M clk r1716 90th av
Whitburn Edwin teller Central Natl Bk h2343 Hughes av
" Fancher r2035 11th av
" Leonard (Ethel) h4079 Burckhalter av
" Lester E auto repr r4308 Grove
" Wm (Myrtle) teller Bank of Italy h2035 11th av
Whitby Chas E real est 2506 San Pablo av B r San Francisco
" Frank R (Cecilia) slsmn h2962 Piedmont av B
" Frank R jr stdt r2962 Piedmont av B

Judicious Advertising
CREATES
A New Business
REVIVES
A Dull Business
ENLARGES
An Old Business
RESCUES
A Lost Business
PRESERVES
A Large Business
SECURES
Success in Any Business
SAVES
A Failing Business
ENABLES
You to Pay Your Taxes
()
Directory Advertising Brings Satisfactory Results

THE BOHANNON CANCER INSTITUTE

CANCER SCIENTIFICALLY TREATED

For Further Information See Page 143

1813 University Ave. BERKELEY Tel. AShbury 6111

FIRST NATIONAL BANK

Broadway Next to Post Office

TEL HOLLIDAY 1771

WHITBY LINTON C (Margt A), Mgr West Oakland Branch American Trust Co, h406 Breed Av, San Leandro
" Marie Mrs br mgr MacMarr Stores h100 9th
" Roland W h3141 Minna av
Whitcher Daisy Mrs br mgr Mutual Stores r3916 Edenvale pl
" Geo P (Daisy A) carp h3916 Edenvale pl
Whitcomb Albt jan h662 42d
" Cynthia r1009 Shattuck av B
" Earl S h2401 Dowling pl B
" E Stanley (Muriel A) chiropractor Dr Frank McCoy h2401 Dowling pl
" Fredk W (Beatrice) mtrmn h837 37th
" Frieda lndywkr r1102 Myrtle
" Geo A (Kath) dept adv mgr MW&Co h3118 Madeline
" Harry C (Lulu W) h1711 Euclid av B
" John H (La Vera) auto mech h6009 Claremont av
" Jos h2320 Church
" Leroy H (Mary) h3045 Telegraph av
" Lewis pntr r2620 67th av
" Lola stdt r2732 Duran av B
" Marjorie sten r2442 Russell B
" Ralston (Mabel) eng h1009 Shattuck av B
" Sarah J (wid Reuel) r3442 Haley av
" Shirley emp Am Rubber Mfg Co r5918 Genoa
Whitcome Allen E (Lela J) formn Calif Pkg Corp h617 Cornell av Albany
Whitcraft Anna K Mrs h2955 School
" Edlyn B sten r2955 School
White see also Whyte and Wight
" A Mrs r360 42d
" A A Mrs dept sec U of C r1140 Euclid av B
" A Geraldine r6407 Regent
" A H chemist h2401 Fulton B
" Abr h3600 Richmond blvd
" Addie (wid W H) r4674 Park blvd
" Adrian (Fannie) porter h807 23d av
" Agnes E r476 Harley
" Albt mach r2884 Glasscock
" Albt (Julia H) plmbr h3734 Patterson av
" Albt C (Mary) emp Okld St Dept h3321 Champion
" Albt E (Fern) firemn OFD h5230 Boyd av
" Albt R auto mech r1640 104th av
" Albt W (Mabel) mgr Debonita Apts h406 43d
" Alex D (Eliz) (U C Mach & Repair Shop) h1352 Acton B
" Alex S with Maxwell Hdw Co r1726 Wood
" Alfd h2302 17th av
" Alfd (Minnie) towermn h1214 40th av
" Alfd E tchr Ala Pub Sch r2417 Haste B
" Alfd L towermn Key System r1214 40th av
" Alice R (wid Wm) r548 31st
" Allan J (Marguerite) acct h2339a Ellsworth B
" Allen (Rose B) slsmn h6715 Manor Crest
" Alva H biller r2401 Fulton B
" Alve B lab h1409 103d av
" Alvin C h5223 West
" Anna J (wid Haskel) r2411 8th B
" Anna L (wid T H) h448 Sunnyslope av
" Anna S nurse r2327 Prince B
" Annabel lndywkr r862 27th
" Annie M h5345 Trask
" Antone lab r3252 Hannah
" Apartments h1724 6th av
" Arlington C lawyer r2535 Piedmont av B
" Arth B (Hilda) uphol h1325 78th av
" Arth E (Cath) h1518 Union A
" Arth F (Irene L) h1407 Edith B
" Arth K r2500 Hillegass av B
" Arth L (Emma) lndymn h476 Weldon av
" Arth P bldg servmn PT&TCo r782 12th
" Arth W (Emm) slsmn h2500 Hillegass av B
" Asa E (Edith M) clk h2011 38th av
" Aug lab r1064 18th
" B Mrs clk r2529 Francis
" B L Mrs div mgr Post-Enquirer r2215 98th av
" B Lou bkpr Contra Costa Lndy
" Basil T collr Key System r2647 Channing way B
" Benj F (Etta B) photog h2941 Linden av B
" Bernadette compt opr r466 40th
" Bernard h1319 Brush
" Bernard T lab r1319 Brush
" Bernard W (Frances) gro 6040 Telegraph av and 3201 Telegraph av B h5940 Racine
" Bert W (Cath) mldr h431a 40th
" Bessie Mrs h2215 Jones av
" Bessie L acct r148 Ronada av Pied
" Betty slswn r1553 Jackson
" Beulah A Mrs (White & White) r5465 Foothill blvd
" Bros W J Herkenham mgr 500 High
" Bud nurse 3600 Richmond blvd
" Buford B (Billy) slsmn h6616 Telegraph
" Building 339 15th
" Burchard C (Florence H) elect equip 1305 Shattuck av B h805 Contra Costa av B
" Burr D h3318 Georgia
" Byron B h1411 103d av

WHITE
" C clk r5758 Broadway
" C fndywkr r100 9th
WHITE C ELMER (Ruth C), (Clay, Hotchkiss Schroeter), h789 Santa Ray Av, Tel GLe court 6504
" Carl E (Mary C) clk h1869 San Ramon av
" Carlos G (Verne) (Dunn White & Aike h Estate dr opp Liggett dr
" Carma (Carma White Sch of the Dance r2505 Virginia B
WHITE CARMA SCHOOL OF THE DANC (Carma White), American Ballet and M sical Comedy, 14 Shattuck Square R2 Berkeley, Tel BE rkeley 2738
" Carrie E (wid C S) r1103 Brush
" Cath A r1432 West
" Celestia stdt r2214 Haste B
" Chas cook r5203 Dover
" Chas lab r1778 7th
" Chas pntr r921 Madison
" Chas (Mabel) porter h2848 McGee av B
" Chas B stdt r2219 Santa Clara av A
" Chas E (Ida) acct h5784 Shafter av
" Chas E (Marion M) slsmn h6214 Majestic
" Chas F stdt r2617 Haste B
" Chas H (Emma) carp h2790 Foothill blvd
" Chas H jan r1252 7th av
" Chas H (Louise F) lbr h2219 Santa Clara A
" Chas H (Agatha) swtchmn h1910 10th B
" Chas L (Louise) h2830 Kingsland av
" Chas O uphol h1215 62d av
" Chas P clk r2516 E 21st
" Chas W (Lillian C) real est 1305 Frank R212 h1553 Jackson
" Chas W (Lulu) slsmn C A Arnold h1707 36 av
" Charleston I (Georgia) slsmn h2208 Dura av B
" Charlotte maid 48 Eucalyptus rd B
" Chauncey M h1520 Madison
" Clarence h2110 Acton B
" Clarence (Pauline) clk h7829 Arthur
" Clarence (Nola) pntr r5822 E 16th
" Clarence E (Rula B) dept mgr Silvers I h603 31st
" Clarence J (Maude E) br mgr Westn Au Supp Co h1564 33d av
" Clarence M (Beulah) loco eng h2512 64th
" Clarice M clk r6407 Regent
" Claud E (Alice E) with Durant Stockhold (Exec Board) r205 Perry
WHITE CLAUDIUS N (Gladys L), Reside Mgr Anglo London Paris Co, h6001 Acac Oakland, Tel HUmboldt 1680
" Clinton D (Carrie) cond h475 45th
WHITE COMPANY THE, R M Miller Mgr, Mo Trucks and Busses, 1150 5th Av, Tel GLe court 0468
" Cross Bakery (M C Beach A B Hughes) Ca well Central Mkt
" Cross Market Beach & Hughes props 903 Washington
" Cyril (Flora) blrmkr h3313 Broadway
" D C slsmn r584 14th
" Daisy clk r2212 Thompson av A
" Danl stdt r2218 Union B
" Danl T jr slsmn Gladding McBean & Co 6024 Chabot rd
" David asmblr r1200 37th av
" David stdt r2251 College av B
" David A (Sadie) mach h1726 Wood A
" Dean B mech r Hotel Menlo
" Delbert V electn r493 38th
" Delbert cond Key System h431 40th
" Desmond P (Edna) h2604 Humboldt av
WHITE DIAMOND WATER CO, E D Sell Mgr, Electrically Purified Drinking Wat 5736 Telegraph Av, Tel OLympic 5600 (5 right side lines and page 137)
" Donald stdt r2220 Piedmont av B
" Donald F stdt r2219 Santa Clara av A
" Dorothy r227 Ashmount av Pied
" Dorothy M h2622 12th av
" E A r Key Route Inn
" E Allen dancing tchr 1916 Franklin r2 Broadway
" E Irving (Leah C) lawyer h544 Merritt a
" E M slsmn h5300 Walnut
WHITE EARL D (Margt B), Attorney-at-La 402-406 Bank of Italy Bldg, 1106 Broadw Tel GLencourt 6510, h1153 Ashmount Tel HOlliday 10238
" Earl E (Gertrude I) sec-treas East Bay J & Mill Co r Madera
" Edith E (wid Edw) mgr Montana Apts h 9th
" Edna A tchr Pub Sch r148 Ronada av Pied
" Edna C Mrs bkpr A N Knight r2604 Humbo av
" Edna G mgr North Gables furn rms h2 Ridge rd B
" Edw carp r2538 E 16th

for Economical Transportation

CHEVROLET

DEALERS
Cochran & Celli
417 6th and 123 12th St.
Oakland
F. H. Dailey Motor Co.
4117 E. 14th St.
Oakland
Harold D. Knudsen Co.
3330 Broadway
Oakland

for Economical Transportation

CHEVROLET

WHITE
Edw (Rose) chauf h936 Kennedy
Edw riveter r2445 Scenic av
Edw stdt r2335 Warring B
Edw wtchmn r2516 E 21st
Edw D (Minnie L) carrier Okld P O h843 35th
Edw H (Eleanor) dentist 1624 Franklin R1201 h498 Fairbanks av
Edw J (Clara) h2516 E 21st
Edw M (Mary) h5872 Ocean View dr
Edw W (Emma F) mech h1120 Addison B
Edwin B sta opr PG&ECo r259 Colusa av B
Edwin D stdt r2251 College av B
Elenor L (wid F T) h1848 Central av A
Elinor B Mrs tchr Pub Sch r5826 Colby
Eliz typist r2320 Hughes av
Eliz T h1304 Josephine B
Ella Mrs slswn r1500 Fairview
Ella (wid J W) h2468 E 21st
Ella F (wid T H) h2617 10th av
Ellen Mrs h563 Merrimac
Ellis W clk r2500 Hillegass av B
Elsworth F mach r360 Moss av
Elsie (wid C M) r101 59th
Emma C Mrs h3916 Hopkins
Emma r2343 Blake B
Emma L (wid Albt) r2126 E 14th
Emma P r1722 27th
Emory C (Hazel) formn PG&ECo h1352 14th
Ennis cook r1646 Ashby av B
Ernest C uphol r3659 38th av
Erwin A clk r1518 Union A
Eth G Mrs beauty shop 3008 Grove
Ethel W Mrs clk r1305 Everett av
Eva Mrs r1623 Shattuck av B
Eva S (wid F R) h2714 Benvenue av B
Evelyn r1352 Acton B
F G B marine eng h1234 61st av
Florence (wid C G) h1314 Spruce B
Florence M clk r476 Hardy
Floyd add mach asmblr r1329 California B
Floyd E (Mildred) acct h1312 Ordway B
Floyd T (Mary L) millmn h2015 Yolo av B
Frances r5638 Ayala av
Frances r2041 20th av
Francis H (Evelyn) supt F A Miller h320 Larmer ct Pied
Frank (Katie) lab h862 Mead av
Frank B (Kath) h5811 Keith av
Frank G gro 1045 7th
Frank G (Sara M) harbor eng h2608 Woolsey B
Frank H (Alma A) cpt lyr h1722 27th av
Fred (Etta A) wtchmn h1055 63d
Fred R (Rose D) slsmn h3539 Redding
Fred T (Claire) h6107 Holway
Fredk M h942 60th
Fredk W (Lottie) serv sta opr h1105 Central av A
G A concretewkr r817 Jefferson
Genevieve T formn Okld PO r1717 16th av
Geo r2041 20th av
Geo (Martha) clk h1006 Market
Geo mach r1352 Acton B
Geo slsmn r6046 Harwood av
Geo slsmn Okld Lndy Co r2925 Foothill blvd
Geo A (Lucy) plmbr h1502 Jackson
Geo C (Lucie E) eng U S Dept of Agriculture h3149 Brookdale av
Geo C lndywkr r942 60th
Geo D (Mae H) real est h3421 Harrison
Geo H h1103 Brush
Geo J (Anna M) dir Golden West Brewing Co h419 Euclid av
Geo L (Delia) carp h542 Taylor A
Geo L (Helen) ins adj h663 Mandana blvd
Geo S (Lena) carp h3004 Grove B
Geo W (Anna M) sec Cobbledick-Kibbe Glass Co h6465 Regent
Georgia S tchr Bkly Pub Sch r5811 Keith
Georgina F (wid Chas) h21 Glenwood av
Geraldyn (Federal Stenographic Service) r 2200 Havenscourt blvd
Gertrude A sten r777 Trestle Glen rd
Gertrude D (wid W G) h2737 Garber
Gertrude H Mrs drsmkr 2836 Myrtle
Gladys r123 Waldo av Pied
Gladys stdt r2616 Channing way B
Glenn B oil pumper r1625 6th A
Granville N (Lorene) h3201 Fair View av A
Gustin (Ann M) h2627 Valdez
Gwendolyn sec East Bay News Co r1553 Jackson
H Arnold (Louise H) ins agt h1757 Oxford B
H Gordon r3567 Galindo
Hannah r426 Orange
Harold L (Louise) r3567 Galindo
Harold W r475 45th
Harrison (Edna) roofer h1314 Union
Harry cbtmkr Folger Ave Mill & Lbr Co r Richmond
Harry (Agnes) slsmn r2302 17th av

WHITE
" Harry A (Genevieve) (Voegtly & White) h3261 School
" Harry C (Adele) collr h5327 Shafter av
" Harry F steward h1501 Brush
" Harry F jr driver r1501 Brush
" Harry L (Agnes) h2748 75th av
" Harry M (Nellie M) h1126 9th av
" Harry R (Anna T) clk h952 Shattuck av B
" Haskell H (Arda) pntr h2417 Myrtle
" Hattie (wid P L) r3801 Elston av
" Hattie I 1848 Central av A
" Hazel A r419 Euclid av
" Helen G nurse r952 Shattuck av B
" Helen H Mrs librn Pub Sch r3305 Summit
" Helen M sten r2608 Woolsey B
" Henry (Margt) lab h2723 74th av
" Henry A (Violet N) teller First Natl Bank in Okld r2011 38th av
" Henry B r1722 27th av
" Henry F h542 25th
" Henry L (Alice M) pkr h3567 Galindo
" Henry P (Clementina K) whsmn h2430c 27th av
" Herbt A slsmn r1722 27th av
" Herbt R (Adelaide) aud h1531 Wellington
" Hiram lab h5301 E 12th
" Homer V r1026 105th av
" Howard with W H Pollard Co r1324 Pearl A
WHITE HOWARD B (Anna), Mgr San Pablo Av Branch Bank of Italy Natl Trust & Savings Assn, h1916 Monterey, Tel AS hberry 9247
" Howard J (Eliza L) agt h12 Plaza dr B
" Hubert (Gussie L) collr h405 Lee
" Hugh h455 34th
" Hugh C (Stella) archt 1440 Bway R819 h915 Hillcroft cir
" Hugh C (Gertrude H) lab h2836 Myrtle
" Hugh T slsmn h936 43d
" I Morgan stdt r5848 Birch ct
" Irene G bkpr r777 Trestle Glen rd
" Irma tchr Bkly Pub Sch r1314 Spruce B
" Irving T (Elsie W) slsmn Fuller Brush Co h2140 Eunice B
" Isabel smstrs r541 Hobart
" J A lab r1806 7th
" J Burton (Lillian) h2719 Talbot av
" J Franklin (Beulah A) (White & White) h5465 Foothill blvd
" Jack chauf r291 Lenox av
" Jas millmn h3036 Logan
" Jas C (Mary C) mach h831 16th
" Jas C pres Koken-White Corp h1501 Madison
" Jas I surv r2839 22d av
" Jas J clk City of Bkly r1428 San Pablo
" Jas R auto mech h4061 E 18th
" Jas R (Minnie) carp h3553 Rhoda av
" Jas S mining eng h148 Ronada av Pied
" Jas W (Gertrude C) aud h437 Perry
" Jas W (Alma H) bgemn h9823 Pippin
" Jas W (Delia) tmkpr PG&ECo h673 33d
" Jessie B Mrs h1016 Clay
" Jessie L h2616 Woolsey B
" Jessie M (wid Thos) clk h2612 Benvenue av B
" John (Laura) r2700 Forest av B
" John h777 Trestle Glen rd
" John (Bessie) lab h10427 Pippin
" John (Bridget) blksmth h4015 West
" John (Sylvia) mldr h5419 Locksley av
" John A (Helen) h3214 Liberty av A
" John A (Della) lab h1047 54th
" John A (Marion E) millwright h415 63d
" John A jr r3214 Liberty av A
" John D (Frances) sec Bkly Realty Board and dep Real Estate Comnr h2417 Haste B
" John F sewer contr 3214 E 12th
" John G clk r1319 Brush
" John G (Clara A) pntr h1820 Castro
" John H (Helen) (White's Berkeley Preparatory School) h2240 Piedmont av B
" John H (Lulu G) caretkr playgrd dept Bkly h832 Gilman B
" John H (Mary) slsmn h2700 Woolsey av B
" John J (Hazel) dentist E R Parker System h1245 Hampel
" John J electn r4015 West
" John J (Loava) fl mgr H C Capwell Co h875 53d
" John O (Ruth) lab h1424 13th
" John P (Grace) shoes 712 Bway h6034 Telegraph av
" John P (Geraldyn) wharfinger h2200 Havenscourt blvd
" John W (Hattie E) civ eng h2839 22d av
" John W (Muriel) mach r910 Castro
" John W (Mary A) mach h556 29th
" Jos (Eleanor F) lab h1609 13th
" Jos pntr r824 Wood
" Jos A bkpr Fed Intermediate Credit Bank h1709 University av B
" Jos A (Margt) carp h1631 Edith B
" Jos D h527 59th
" Jos G h516 Apgar
" Jos H (Minta) plstr h747 23d av

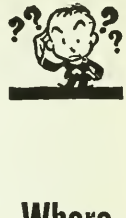

Where to Buy?

=

Consult the Classified Business Lists in This Directory

Telephone FR uitvale 1010

SUNSET-McKEE SALESBOOK CO., Inc.

PRINTERS — LITHOGRAPHERS — SALESBOOKS

The Only Complete Plant of Its Kind in Oakland

2101 Livingston St. OAKLAND, CALIFORNIA

THE CITY DIRECTORY

Your City Directory Answers All Questions as to

WHOM You Are Looking For and WHERE They Can Be Found

—

The Classified Business Section is the Market Place Where Buyers and Sellers of All Kinds of Merchandise and Service Meet

—

R. L. POLK & Company

Publishers

WHITE

" Jos L (Myrtle) eng h1345 E 36th
" Jos R (Josephine) sta eng h1712 Allston way B
" Jos T cond Key System h741 Pinehaven rd
" Josephine waiter r594 25th
" Josephine Mrs h1726 8th
" Josephine S (wid T W) mgr White Swan Apts h663 11th
" Julia S (wid J M) h360 Moss av
" Julian stdt r2395 Piedmont av B
" Justin A (Adeline M) pntr h2411 8th B
" Kate r1531 Wellington
" Kate H r3421 Harrison
" Kath J (wid J B) h387 Alcatraz av
" Kath M (wid M J) h1158 Broadway A
" Keats G (Eleanor) ins agt 436 14th R1028 h5826 Colby
" Kellog A (Sophia) h2126 Blake B
" L C h1360 Berkeley way B
" L Raymond (Lindsay) archt h1019 Trestle Glen rd
" Lassira W (wid N M) h2326 Warring B
" Laura h2091 California B
" Laura F Mrs sten h4179 Montgomery
" Laurence E (Winifred) refrigerator mech h2727 Park B
" Laurette I (wid A H) h1109 Linden
" Lawrence (Isabel) electn h3900 Vale av
" Lawrence A (Wanda) h845 Page B
" Lawrence H slsmn Langendorf Baking Co h1290 26th av
" Lee C r553 27th
" Leo E (Ida B) printer h1528 Berkeley way B
" Leon E h1707 Lafayette A
" Leslie chauf r24 Panoramic way B
" Leslie eng r5203 Dover
" Leslie E (Etta) ydmn h2034 Austin
" Leza C h1717 17th av
" Lilla r3757 35th av
" Lillian nurse h2327 Prince B
" Lillian M (wid Harry) clk h474 66th
" Lillie M clk r5218 Congress av
" Linville (Eliz K) h553 27th
" Lloyd C lawyer r1109 Linden
" Lloyd C (Mabel G) mining eng h1005 Oxford B
" Lloyd E (White & Householder) h1312 Ward B
" Lola F tchr Bkly Pub Sch r915 Fresno av B
" Lorraine M r498 Fairbanks av
" Louisa A (wid A O) (Burchard Weavers Guild) r468 45th
" Louise baker r2610 California B
" Louise H Mrs apt mgr 1757 Oxford B
" Lowell M (Anna) h4674 Park blvd
" Lucien J (Florence T) sls eng h622 Mandana blvd
" Lydia O Mrs clk r84 Fairview av Pied
" Lynn H slsmn r553 27th
" M Goldie musician r148 Ronada av Pied
" M Jane Mrs r553 27th
" M N Miss library asst U of C r San Francisco
" M R Mrs (Drake Catering Co) r2445 Bancroft way B
" Mabel tchr r2011 38th av
" Mabel E r1518 Union A
" Mae L Mrs h517 Madison
" Mahala J Mrs r5023 Congress av
" Mamie D r849 34th
" Manuel (Gloria) h3252 Hannah
" Manuel emp Okld St Dept r2525 Durant av
" Manuel (Mary E) mldr h2041 20th av
" Margt clk h444 Lee
" Margt tchr r5600 Golden Gate av
" Margt Mrs h581 41st
" Margt H (wid M J) h4607 Regent
" Margery Mrs sten r1105 Central av A
" Marguerite sec East Bay Osteopathic Clinic r2539 Dwight way B
" Marie cook 66 Hillcrest rd B
" Marie A exec sec Children's Home Society of Calif r5826 Morse dr
" Marie Z r1428 San Pablo av B
" Marion Mrs personnel exam Civil Service Commissioner r6215 Majestic av
" Marjorie nurse 425 41st
" Mark H h1140 Euclid av B
" Marshall S clk Okld PO r2326 Grant
" Martha clk Chocolate Shoppe
" Mary maid 476 Boulevard way
" Mary Mrs h466 40th
" Mary (wid Freeman) h1505 11th av
" Mary (wid D J) h493 38th
" Mary C Mrs h866 30th
" Mary C (wid Geo) r1024 Sunny Hills rd
" Mary G Mrs cook h1428 San Pablo av B
" Mary J (wid J M) r599 Scenic av Pied
" Mary L (wid Phineas) r5339 Boyd av
" Mary M sten r418 60th
" Matilde (wid Jas) h1564 Milvia B
" Maurice A (Alma) clk h2124 Blake B
" May T sten r777 Trestle Glen rd
" Merton A gift shop 126 E 14th
" Michl h2952 Barrett
" Michl r5940 Taft av

WHITE

" Michl A (Hazel) h2001 36th av
" Mildred clk r3212 Thompson av A
" Mildred H tchr r6407 Regent
" Millar J C bldg contr 6407 Regent
" Milton stdt r2438 College av B
" Ming Herb Co 821 Webster
" Minnie (wid Wm L) h2263 San Jose av A
" Miranda J (wid C G) h425 41st
" Myrtle I (wid L A) h1415 Cypress B
" Nancy A Mrs r5815 E 16th
" Nelson asmblr r1200 37th av
" Nettie V (wid Robt T) h1305 Everett av
" Nola maid 2116 Acton
" Norman stdt r2218 Union B
" Norman P (Mabel A) slsmn Perfection Sto Co h830 Creed rd
" Olev police OPD r612 15th
" Orin B (Ruth) clk h1991 36th av
" Orlando (Emma L) pntr h1837 Linden
" Owen J (Emma) clk h1520 9th A
" P M Rein r553 27th
" Patk r4195 Emerald
" Pearl dom 2959 Russell B
" Philip slsmn H C Capwell Co r1343 Oak
" Philip E (Florence) chauf r2069 Harrington
" R J chef East Okld Hosp r2648 E 14th
" R O h2557 San Pablo av
" R W Mrs h1809 Santa Clara av A
" Ralph E slsmn McKesson-Langley-Michae Co rYMCA
" Ralph T (Eileen) lab h5215 E 12th
" Ray E (Leona) chiropodist 1121 Washn R3 h174 41st
" Raymond acct h629 E 19th
" Raymond C (Hazel D) firemn OFD h687 Jea
" Raymond L (Reita) musician h1348 Sacto
" Raymond S airplane mech r2216 E 22d
" Rebecca G (wid Thos) h807 Haight av A
" Robt (Mabel E) chauf h1842 Parker B
" Robt gdnr 6666 Sims dr
" Robt stdt r2416 College av B
" Robt A (Ethel W) tchr Pub Sch h1305 Evere av
" Robt C (Lizzie Q) slsmn Union Ice Co r11 Central av A
" Robt E chauf r5345 Trask
" Robt L (Mae) chauf h2114 66th av
" Robt N (Lucie E) furnace mech h2007a Hi
" Rose (wid John) h1200 37th av
" Roy E stmftr r1241 13th av
" Roy S (Ida) printer h2626 Cole
" Russell barber r1790 7th
" Ruth E r2941 Linden av B
" Ruth H sten r2263 San Jose av A
" S Fannie maid 480 Wildwood av Pied
" S S Dental Mfg Co Niles Orme mgr 426 17 R313
" Saml (Hilda) potter h1201 Buena Vista av
" Saml whsmn r2216 E 16th
" Saml J (Rose A) lbrmn h2216 E 22d
" Saml T (Cora L) real est h5600 Golden Ga av
" Sarah sten r581 41st
" Sarah (wid Jas) h4061 E 18th
" Sarah A (wid Wm P) r438 38th
" Selma stdt r2311 Prospect B
" Selma E nurse Highland Hosp
" Sewing Machine Co R C Whitaker mgr 5 14th
" Shirley M (Hazel E) surv h2133 17th av
" Shirlie A bkpr Bank of Italy r Hayward
" Sophia Mrs h1520 1st av
" Stanleigh music tchr 3421 Harrison
" Stanley P electn r216 E 22d

WHITE STAR LAUNDRY CO. Geo B Fergus Pres-Mgr. L Bonnell Ferguson Sec. D Wash. Rough Dry and Finished Wo Broadway at 40th, Tel Piedmont 0308 (S bottom edge and page 153)

WHITE STAR LINE, L E Archer Pacific Co Mgr. 460 Market, San Francisco, Tel DO u las 8680

" Swan Apartments 663 11th
" Sylvester cook r1382 9th
" Sylvia M Mrs tchr h5848 Birch ct
" Ten T r2667 Vale
" Thelma clk r2646 Dwight way B
" Theo O (Chrissy) h1212 Peralta av B
" Theo R slsmn W P Fuller & Co r544 28th
" Thos h1640 104th av
" Thos (Frances T) janitor h4195 Emerald
" Thos janitor r1632 7th
" Thos mech r506 Webster
" Thos A mech r717 Clay
" Thos F r4195 Emerald
" Thos F (Mav E) mov pict opr h1307 58th
" Thos H (Roberta) clk United Cigar Co h 18th
" Thompson P car mech h476 Hardy
" Tillie Mrs r2747 Humboldt av
" Travis C (Louise) loc eng h1314 Magnolia
" Vera clk r2260 Washington av
" Vera sten r2624 Grove
" Vera tchr Pub Sch r4152 Randolph av

DICKSON & HOLBROOK

SHEET METAL WORK

Warm Air Furnaces — Ventilating

2180 Dwight Way BERKELEY Tel. BE rkeley 0347

HITE
vernon U chauf h rear 1631 41st av
Vesta (wid W C) h2900 Linden
Viola Mrs h1132 8th
Violet clk r2011 38th av
Virginia A sten r387 Alcatraz av
Virginia C r2714 Benvenue av B
Virginia L sten r1415 Cypress B
W R dentist C B Harris r San Francisco
Wallace H (Dixie) clk h24c Rio Vista av
Walter brkmn r485 40th
Walter B (Marion formn Post-Enquirer h3801 Elston
Walter drill press opr r2617 Haste B
Walter with C H Will Motors Corp r2011 Myrtle
Walter E (Norine) driver h3278 West
Walter F (Frankie) waiter h1428 Peralta
Walton D mach opr r2000 Clinton av A
Warren R (Melba E) clk h601 Filbert
Wilbur slsmn h1455 1st av
Willard W (Anna M) (White & Pollard) h227 Crocker av Pied
Wm beauty opr r466 40th
Wm clk h490 41st
Wm stdt r2620 Bancroft way B
Wm A (Alma) mach h3740 Grove
Wm B pharm r1415 Cypress
Wm B (Anne) slsmn Durant Motor Co h2624 8th av
Wm E r2411 8th B
Wm G (Eileen) h2624 Haste B
Wm G (Esther) h2320 Hughes av
Wm G (Ida E) pntr h1051 43d
Wm G (Magdalena) shtmtlwkr h1324 Pearl A
Wm G jr (Eliz) h448 Central av A
Wm H r5327 Shafter av
Wm J (Belle) carp h1825 Channing way
Wm J real est 408 15th h128 Hamilton pl
Wm K (Aurelia F) h2269 San Jose av A
Wm K (Helen) chauf h526 6th
Wm M (Abbie) broker h2232 Derby B
Wm R (Amy) real est 1758 Solano av B h1756 do
Wm S r1434½ Park A
Wm T (Mary) millwright h2445 Scenic av
Wm Z (Anne) deck hd h1620 Ward
Willis W (Minnie B) eng h3307 Lakeshore av
Willis W (Helen C) slsmn h6356 Bway ter
Winfield H (Ruth A) slsmn h2427 Virginia B
& Householder (L E White J C Householder) accts 1305 Franklin R 209
HITE & POLLARD (Willard W White, Arthur P Pollard), Realtors, Insurance and Loans, 1300 Webster, Cor 13th Tel GL encourt 8016
& White (J F and B F White) real est 5471 Foothill blvd
hite's Berkeley Preparatory School J H White prin 2240 Piedmont av B
hitechat David (Bertha) mach h1510 Rose B
Geo A (Bernice) mtlwkr h2634 McGee av B
hitecotton Howard r2440 Stuart B
W W Building 2068 Allston way
hited Harriet P nurse Highland Hosp
hitfield Wm J (Kath) dept mgr Piggly Wiggly h538 Glen View av
hitehead Alex stdt r1839 Euclid av B
B J r2544 82d av
Chas F (Emily C) clk h1626 Bway A
Chas N acct r2621 Haste B
Donald printer r926 Modoc B
Douglas F firemn OFD r840 21st
Eliz (wid Alvin) r2038 26th av
Eliz (wid T G) r1843 Tacoma av B
Eliz G r1626 Bway A
Elliott R (Mary E) slsmn Howard Auto Co h840 21st
Eunice Mrs slswn r396 Hawthorne av
Forrest E (Patricia) cook h2038 26th av
Freda r581 El Dorado av
Fromet D C S pract 581 El Dorado av
Gertrude h2231½ Durant av B
Guilford h2544 82d av
Harley E (Ella) acct h1748 Grove B
Harry E (Lea) slsmn h926 Modoc B
Harry S (Dorothy N) chauf h3809 Delmont av
Howard L (Mary G) h1075 14th
Isadore (Henrietta) (Pacific Bottle Yd) h1409 Market
Jas E (Lillian) slsmn h1504 Union
John J lab r1429 7th
Joshua h581 El Dorado av
Leland W (Olga) storekpr MCMCo h1240 E 24th
Louis r840 21st
Lucia Mrs h3157 Nicol av
Lucille r414 Grand av
M E Mrs h414 Grand av
Mae E r2544 82d av
Patricia clk r2038 26th av
Raymond J (Louise) auto mech h418 Avon
Reginald H carrier Okld PO r4103 Piedmont av
Rex H carrier Okld PO r4103 Piedmont av

WHITEHEAD
" Richd M auto mech r2442 Russell B
" Rome (Louise) printer h2915½ Otis B
" Rupert R (Blanche) office 1419 Bway R207 h319 Bonita av Pied
" Wilford ins agt r840 21st
" Winthrop A (Bernice E) slsmn h1843 Tacoma av B
Whitehock Wm J radio opr Westn Air Express r San Leandro
Whitehouse Alonzo F mach r2017 8th av
" Annie Mrs furn rms 3343 Grove B
" Benj (Winifred) h713 15th
" Carl V (Olive) h3505 Lakeshore av
" David serv sta opr r713 15th av
" Delma A smstrs r2017 8th av
" Emma M (wid W E) h1531 7th av
" Harold B (Ruth) electn h5353 Wentworth av
" Herbt C carrier Okld PO h4184 Emerald
" Jas A chauf h1081 80th av
" Jos F (Gertrude C) ins agt h124 Moraga av Pied
" Marion J (Martha B) slsmn Jos Pierotti & Sons h2027 E 28th
" Paul J r124 Moraga av Pied
" Saml G (Sara) meat ctr h636 Poirier
Whitehurst Jas L (Lillie M) mech h1226 17th av
" Leslie (Grace) chief eng h805 Paloma av
" Lottie (wid J L) h2220 Myrtle
" Sarah Mrs dom 468 Chetwood
" Wm L (Mary) janitor h922 56th
Whitelaw Thos (Jessie) mgr Roberts Mfg Co h1456 Grand av Pied
" Thos H (Eliz) h10 Lala av Pied
Whiteley Alvin E (Sybil) mach h537 33d
" Geo G (Lillian) dept mdse mgr MW&Co h3001 56th av
" Jean clk h226 Athol av
Whiteline Walter clk r3116 Deakin B
Whitelock Herbt G printer r892 Laurel A
" Loran M (Kath) mgr Pacific Wheel & Rim Service h2176 41st av
Whiteman Cleola (wid F A) h1768 Capistrano av B
" Hallie glasswkr r9200 A
" Jas S (Mina) firemn B D h2268 Ashby av B
" Wm J (Tressie M) h2507 Havenscourt blvd
Whitemore Taylor M (Mary E) h1050 E 12th
Whitener Florence Mrs h731 Myrtle
" Fred W driver h2415 San Pablo
Whiteside Annie clk r2337 5th B
" Beryl W h2339 Hilgard av B
" Bessie dom r2337 5th B
" Clifford (Bertha) brkmn h922 61st
" Daisy r1693 7th
" Edw F (Florence E) h1964 81st av
" Eliz (wid C E) h4007 Maybelle av
" Emmett (Sadie) lab h1048 Peralta
" Frank (Mary) h2337 5th B
" Fred r2030 Virginia B
" Gordon R (Augusta A) slsmn h2030 34th av
" Kathleen (wid Robt) bkpr Genl Elec Co h2315 85th av
" Mathilde Mrs h7900 Hillmont dr
" Robt C h5429 College av
" Roy K (Gladys) mach h7900 Hillmont dr
" Winston (Cecelia) janitor h3020 Adeline
Whitesides Robt (Gladys) auto wkr h556 32d
Whitestine Bert G (Grace) elev constr h2006 82d av
Whitestone Godfrey (Mary) elec eng Board of Port Commr's h76 Menlo pl B
" Helen Mrs beauty opr M L Maxwell r1955 35th av
" John clk r76 Menlo pl B
" Margt slswn r76 Menlo pl B
" Sheldon collr r76 Menlo pl B
Whitfield A G auto assmblr r2960 106th av
" Ida M Mrs chiropractor 4118 Bway
" Lulu Mrs 1382 8th
" Michl jan r968 61st
Whitford Cordelia Mrs r2542 65th av
" Jas F lab r957 8th
" Lena J (wid Chas) h2743 Alcatraz av B
Whitham Albt (Gertrude) mach h514 Athol av
" Herman G stdt r1727 Euclid av B
" Jas C slsmn r2198 Blake B
" John H (Ariana) bkpr h2198 Blake B
" Lawrence H slsmn r2198 Blake B
" Wm A r514 Athol av
Whiting Amelia h3071½ Bateman B
" Andw C mtrmn r1219 106th av
" Bernice M tchr r2541 Dwight way B
" Carolyn H library asst U of C r1573 Hawthorne ter B
" Chas A (Ethel) cook h1614 8th
" Edw (Cora) h2866 Brookdale av
" Edw G r1683a Arch B
" Frank M (Bernadette) ins h1583a Arch B
" Franklin W (Laura) h5243 Belevedere
" Fredk J (Eliz M) agt Met Life Ins Co h670 31st
" Geo S (Ana) whsmn h1363 Ward B

The Curtain Store Inc.

Interior Decorators

Curtains Draperies Upholstered Furniture Oriental Rugs Lamps Shades

520 13th St. bet. Washington & Clay

COFFIN-REDINGTON COMPANY

WHOLESALE DRUGGISTS

401 MISSION STREET
SAN FRANCISCO
DOuglas 9300

1452 Webster Street
Oakland
GLencourt 9335

LIBERTY ORNAMENTAL IRON & WIRE WORKS

Mfg. & Erect Fire Escapes - Stair Rails - Door Grilles - Balconies
Folding Gates and Iron Fencing

21st and Filbert St. Oakland, Cal. Tel. HIghgate 4464

WHITING H HYER (Ethel R), Pres Best Steel Casting Co, h1573 Hawthorne Terrace, Berkeley
" Helen tel opr r3655 Carrington
" Ida R Mrs h2168 Emerson B
" Ida R (wid A L) h1219 106th av
" Jack r5243 Belvedere
" John A (Eliz) h1242 Josephine
" Jos R h3241 Montana
" Linden stdt r2617 Haste B
" Maybell J tel opr r2866 Brookdale av
" Russell F reporter r2168 Emerson B
" Saml B h5477 Bond
" Saml J (Sarah E) dept formn MCMCo h2591 Dwight way B
" Ward C clk r5477 Bond
Whitledge Wesley A photog r868 29th
Whitler Orpha h814 14th
Whitley Clarence B (Lillian) h436 Newton av
" Emma D (wid John H) h5418 Holland
" Gerrald S (Irene) rancher h1500 Euclid av B
" Henry J h5420 Holland
" Jas S (Geneva) h2941 82d av
" Leon (Lenora) cook h2765 Dohr B
" Wm cook r1226 8th
Whitlock Ada M clk r3507 14th av
" Clyde D clo clnr 2265 38th av and tailor 2839 do
" John O (Clara) carp h775 Haight av A
" Rial A (Mae) ins eng h1731 Portland av B
" Rosie Mrs h2028 Dwight way B
" Stanley J drftsmn Doble Steam Motors r YMCA
" Winifred clk h2532 Hillegass av B
Whitlow John (Rose) plstr h3931 Opal
" Luther H (Sarah) carp h1647 47th av
" Wm (Salome) clk h2846 Van Buren A
Whitman Albt L (Effie D) auto tops 5115 Grove
" Danl E (Nadine) h12 Downey pl
" Ernest J (Hilda) (Crail Hotel & Coffee Shop) h2107 Shattuck av B
" Ernest W (Jessie) r4626 San Sebastian av
" Frank A clk r3177 Maderia av
" Geo (Mabel) carp h3908 Brown av
" Harry C h3277 Hyde
" Hattie Mrs r1654 10th B
" Margt B sten r725 Central av A
" Mary E (wid F E) r7432 Weld
" Melvin r2001 Allston way B
" Percy L (Emily H) h3177 Madera av
" Viola M Mrs h1560 Alice
" Walter cond Key System r754 43d
" Winifred W (wid H F) h2045 Alameda av A
Whitmarsh Elbridge B (Mabel G) slsmn Nelson Paper Co h1231 E 33d
Whitmarsh Herbt H stair bldr r2033 73d av
" Rose (wid Chas) h2033 73d av
" Walter E (Ruth) h2238 85th av
Whitmer A Violet r1819 Acton B
" C W h733 17th
" Elmer (Anne) real est h1819 Acton B
" Hazel A Mrs h1434 28th av
" Howard W r1819 Acton B
" Raymond slsmn 1819 Acton B
Whitmeyer Ralph (Rose) chauf h2018 Clinton av A
Whitmore Archer W (Vivian) (Whitmore & Whittaker) h1416 5th A
" Campbell D firemn Ala PO h2255 Central av A
" Clarence E (Louise) eng OFD h2856 Georgia
" D H r3036 Brook
" Edna smstrs r2938 60th av
" Elma S Mrs C S pract 1736 Franklin R807 r200 Blair av Pied
" Elmo B (Elma S) C S pract 1736 Franklin R807 h200 Blair av Pied
" Eug (Theda) r385 Fairmount av
" Francis W (Lila F) h5430 Normandie av
" Geo L writer The Chronicle h1700 Grant B
" Gertrude sten r2938 60th av
" Guy C (Ora) real est h3216 Fruitvale av
" Jas L (Carrie J) slsmn h2712 Derby B
" Jas W clk r2712 Derby B
" Jean r2712 Derby B
" Leland E (Anne) treas Aircraft Industries Ltd h509 Boulevard way Pied
" Mabel tchr Pub Sch r1918 Hopkins B
" Mary E stdt r2732 Channing way B
" Minnie (wid Chas) h2938 60th av
" Ralph (Hazel) emp h2339 Blake B
" Taylor M (Mailko & Whitmore) r1211 11th av
" Theo E (Hattie) gas sta 8332 E 14th
" Wallace N (Melissa) h2721 Orange

WHITMORE WELLES (Bertha), Attorney-at-Law, 1002 Easton Bldg, 128 13th, Tel LAkeside 0716, h202 E 12th, Tel GLencourt 7064

" Welles jr (Hazel) garage 1411 Sherman A h2708 Calhoun A
" Wm T (Jennie V) eng OFD h1918 41st av
" Wm W with PT&TCo r2712 Derby B
" Willis W (Emma J) mach h1918 Hopkins B
" & Whittaker (Archer Whitmore J J Whittaker) clo clnrs 1548 Webster A
Whitmyre Signe Mrs cafeteria mgr Pub Sc r5675 Miles
Whitnah Jos C publicity dir East Bay Safe Council and recorder East Bay Municip Utility Dist r456 Boynton B
Whitnell Grace E priv sec L S Nagle r11 Bway A
Whitney Adam E (Edith) mtrmn h1637 13th
" Albt stdt r2416 College av B
" Anita h3938 Harrison
" Arth J (Alta) swchmn h2951 73d av
" Berlin clk r5330 E 14th
" Carl (Mary) sailor h5536 Harvey
" Chas F (Emogene) pntr h4200 Fruitvale av
" Claire M clk r37 Moss av
" Clarence W member Bkly Playground Com
" Edw eng h2501 Harrison av A
" Edw N (Mary) h1601 High
" Edw O (Emma G) dentist 1904 Franklin R9 h214 Pacific av Pied
" Eliz r Durant Hotel B
" Eliz stdt r2710 Channing way B
" Eliz tchr Pub Sch r San Francisco
" Eliz Mrs h1521 3d av
" Ernest W (Jessie M) barber 405 14th h51 Coronado av
" Geo H r1633 Bonita av B
" Geo H (Guro) mar eng h1021 Pearl A
" Geo R (Hemha) clk h810 60th
" Grace W stdt h1650 Oxford B

WHITNEY HAMLIN A, General Insurance and Notary Public, 1400 Financial Center Bld 405 14th, Tel GLencourt 1268 h1018 E 17

" Hazel M r1601 High
" Helen P clk r4656 Dolores av
" Hugh printer r3014 Dohr B
" Irving (Bertha) coal 2125 Bonar B r Hot Whitecotton B
" J A bkpr h3240b Briggs av A
" Jas E (Ellen) ins agt h1707 Everett A
" Jas S (Kathleen) clk Okld PO h1172 Gilma B
" John pilot h2034 6th
" Kate C (wid E W) r214 Pacific av Pied
" Leslie (Virginia) lab h1536 Jackson
" Lillian (wid Oscar) r2217 Fulton B
" Margt M (wid H L) h2331 Haste B
" Matemoore (wid Oscar F) h4656 Dolores
" Mervin J (Alice) slsmn h4679 Edgewood av
" Michl E (Cath) lab h1732 San Pablo av B
" Philip D stdt r4656 Dolores av
" Philomina (wid O D) r3000 Calif
" Phyllis clk r4656 Dolores av
" Ralph A (Pauline) acct h3000 Calif
" Roslyn M tchr Bkly Pub Sch r Hotel Whit cotton B
" Ruth r5126 Coronado av
" Ruth K clk r2332 Harrison
" Tracy S (Mildred V) h1139 The Alameda
" Wm H (Whitney & Mendonca) 6235 College
" Wm H (Annetta) eng h2337 Mitchell av
" Wm H (Margt) cond h1302 31st av
" Wm S driver h3240 Adeline B
" Wirt A (Florence) concrete wkr h1324 Mark
" & Mendonca (W H Whitney J M Mendonca confrs 6235 College av
Whiton F Ella stdt h2701 Durant av B
Whitsitt Adolph R (Rose) electroplater h172 Seminary av
" Maxine L clk r2020 Dwight way B
" Robt cook r1320 53d
" Robt W (Della) wtchmn h1320 53d av
" Roy with Columbia Phonograph Co r1725 Seminary av
Whitson Geo (Green & Whitson) h1205 Lincol av A
" Madge clk r738 E 23d
" Nell clk r3045 Richmond blvd
" Robt B clk Okld PO h738 E 23d
Whitt Wayne W (Elmora) auto mech h22 94th av

Whittaker see also Whitaker

" Clyde (Caroline) auto mech h2922 Fulton
" Florence M Mrs chiropractor h2261 Park blv
" G Dale (Alice L) carp h1119 E 24th
" Gerald R (Treasure) mech h4147 Redding
" Inez nurse 77 Glen av
" Jas C (Ann) chauf h4180 Quigley
" John J (Edith) (Whitmore & Whittaker) h4 Santa Clara av A
" Kath Mrs r1603 Derby B
" L D (Gladys) clk r1821 6th av
" Lester C (Luella) h3041 Sylvan av
" Lloyd H (Carolyn) civ eng h5477 Claremo av
" Margt A bkpr A E Berg Co r1428 Alice
" Robt (Eva) clk h450 40th
" Robt A (Helen) ins agt h115 Monte av Pied
" Rolland J (Edrie) auto mech h5636 Shafter
" Saml C (Jennie) barber h2600 Ashby av B
" Virginia r2600 Ashby av B
" Wm h1634 8th
" Wm M (Octavia) waiter h1532 5th

EAST BAY CREDIT SERVICE

COURTEOUS COLLECTION SERVICE

No Collection, No Charge

210 Henshaw Building
14th and Broadway

Tel. LA keside 6274
LA keside 6275

Oakland
California

Whittal Agatha C (wid W W) h3928 Hopkins
Walter W (Helen S) dep Okld City Treas h2401 38th av
Whitteacker Alice L clk r2030 Dwight way B
Whittelsey Stuart G (Lucile) slsmn h3151a Eton av B
Whittemore Arth G (Beatrice H) slsmn h801 Colusa av B
Edw A stdt r801 Colusa av B
Jas A (Ida W) acct h5732 Holway ct
Jas B cons eng h1428 Lafayette A
Lewis L (Mary R) warrant officer US Coast Guard r2317 Fruitvale av
Whitten Fredk C (Eliz) r4010 Elston av
G Earle chiropodist 508 16th R828 r2026 San Antonio av A
Geo E (Hattie) slsmn h2026 San Antonio av A
Harriet hemstitching 2119 Kittredge B r2729 Grant B
Hazel r3139 Market
Kath L osteo 290 Grand av
Martha tchr r2611 Park B
Mary N (wid C H) h1075 61st
Nora T (wid J C) h2611 Parker B
Percy E Beatrice E) gro 2300 Roosevelt av B
Sylvester clk r2611 Parker B
Whittenburg Beatrice B Mrs r3500 72d av
Whitter E G Mrs r212 19th
Whittermore Lewis (Mary) h2317 Fruitvale av
Whittey Wm restr wkr r3206 Ellis B
Whitthorn Eva L slswn r324 Pacific av Pied
Whithorne Abr F pdlr r1324 Adeline
Wm R (Minnie L) (Swan & Gerwin) h324 Pacific av Pied
WITTHORNE & SWAN, Robert J McKim, Manager, Department Store, Washington at 10th and 11th, Tel LA keside 7200 (See right top lines and page 136)
Whittier Edwin T pkr r1973 36th av
Elvin L (Beryl) mach h889 59th
Fredk A (Daisy) formn Pacific Manifolding Book Co h5512 Beaudry
Josephine Mrs h1705 Kirkham
L W clk h428 E 19th
Marshall slsmn h2346 Valdez
Marshall J (Eliz T) slsmn h333 24th
School 6328 E 17th
School 1640 Milvia B
Walter G (Frances) pkr h1973 36th av
Wayne (Lola) h411 Lincoln av A
Whittingham Douglas (Jessie) walter h3341 King B
Wallace J (Ruth) mach h3124 Texas
Whittington Edw B (Loretta) slsmn Best Baking Co h3136 Champion
Glenn h516 Apgar
Whittle Calvin M (Celia) h5431 Locksley av
Harry (Ann) electn h1928 Everett A
Marie sten r5431 Locksley av
Thos (Eliz) shoe repr 2653 Dwight way B h4073 Telegraph av
Wm cook r605 Washn
Wm H clk r5431 Locksley av
Whittlesey Jas T cons eng h2125 Durant av B
Mary R r882 Laurel A
Webb W (Frances A) lab r2243 E 23d
Whittock Frieda Mrs (Kirkwood Pie Co) r689 Apgar
Walter (Frieda) baker h689 Apgar
Whitton Albt K (Edwina) lawyer 436 14th R803 h2938 Webster
Benj F (Rebekah B) h1729 Arch B
Chas A (Margt D) civ eng h3301 Kempton av
Eliz S tchr Pub Sch r San Leandro
Fredk (Cath) bldg contr h26 El Camino Real B
Mary Mrs mgr College Women's Club r2880 Bancroft way B
Wm W (Ava) court reporter h3043 Summit
Whitty Jas M (Agnes) mgr Palace Lmbr & Supp Co r2540 Coolidge av
Marie r2540 Coolidge av
Walter J formn Palace Lmbr & Supp Co r2540 Coolidge av
Whitwell Fred C (Edith C) mining eng h4665 Fair av
Whitworth Chas H (Pauline) h1192 Laurel B
Herbt W (Edith B) h1601 Wellington
Whooley Helena maid 2310 Prospect B
Whorf Wm G (Harriet) h831 16th
Whybark Geo W (Ella M) genl agt Sac & Northern R R Co
Whybra Harry L (June) acct h3432 Morrison
Whyman Fred A (Ruby) acct h1580 Madison
Whyouhill Fred S printer r4726 Melrose av
Wm H (Sadie) lino h4726 Melrose av
Whytal Ethel radio broadcaster r809 Walker av
Whyte see also White and Wight
Albt (Mary) plmbr 2884 Glascock
Alex W (Ida M) lab h456 Alcatraz av
Alex W (Jean) joiner h1105 Santa Clara av A
Angus J (Rae D) slsmn h1146 McKinley av
Chas stdt r2220 Piedmont av B
Edw L (Rose) chauf h936 Kennedy
WHYTE
" Evelyn stdt r2601 Le Conte av B
" Irma Mrs dept mgr J F Hink & Son h2087 Delaware B
" J Robt lab r5022 E 14th
" Jas M r8921 E 14th
" Jas Y (Bettie) carp h3062 Arizona
" Jassmine nurse 1709 Milvia B
" Margt r5022 E 14th
" Robt W (Margt) pub sten h5022 E 14th
" Roy plmbr r2884 Glascock
" Stuart D ins agt r2901 Allston way B
" Thos (Eliz S) gro 4311 E 14th
Wiand Reuben h678 23d
Wiar Alma tchr r Hotel Carlton B
" Benj J (Agnes) clk h2332 Ashby av B
Wibberley Dorothie beauty parlor 2168 Shattuck av B r2924 Florence B
" H Bryan (Dorothy) pntr h2924 Florence B
Wible Frank auto mech r1014 16th
Wichman Carlton r1501 Grand A
WICHMAN FRED W, Resident Partner Duisenberg, Wichman & Co, res Athens Club
" Henry P (Josephine) bkpr Ala Municipal Elec Light Plant h3248 Fair View av A
" Irene r1501 Grand A
" John F (Olla) h641 Santa Ray av
" Minna (wid H P) h1501 Grand A
Wichmann, see also Wickman, Wichman and Wikman
" Carrie r2329 E 21st
" Elsa M pkr r2632 19th av
" Matilda H h2329 E 21st
Wicht Irma stdt h1757 Oxford B
Wick Amalia H nurse r2110 Hearst B
" Andw (Ellen) h2428 90th av
" Chas H (Lydda) auto trmr h546 Crofton av
" Frank J (Margt E) mariner h7850 Plymouth
" John shoe mkr r1018 Buena Vista A
" John V lab r628 Castro
" Jos (Mary) lab h4554 Tompkins av
" Roy (Elsa) clk Okld PO r985 Manila av
Wickard John W engraver h365 Hanover av
Wickberg Conrad J carp h2663 Nicol av
" Wm A (Alace) h4856 Calaveras av
Wickenden Jas h2826 College av B
" Winston clk r484 40th
Wickenhauser Edw D (Fern) mgr Lundstrom Hat Co h825 E 11th
Wickens Allen clk r825 52d
" Jas H (Margt) equip clnr PT&TCo h839 Arlington av
Wicker Ware Co (O Robinson) 2563 San Pablo av
Wickersham Austin S (Lorene) slsmgr L A Young Spring & Wire Corp h22 The Uplands B
" Everett electn r1108 Adeline
" Harry M slsmn r1108 Adeline
" John W (Leonora) USA h688 63d
" Lester V lab r965 Jackson
" Pool C (Louisa) collr h5512 Bway
" Thelma M Mrs h2216 E 12th
Wickerslaw Lillian M waiter r736 15th
Wickert Christian A h1733 Sonoma av B
" Eva r1733 Sonoma av B
" Eva R nurse r1029 Sierra B
Wickes, see also Wicks
" Emma E (wid Edw) r825 Paramount rd
" Geo H (Ethel S) shtmtlwkr h3643 West
Wickham A Marie nurse Highland Hosp
" Albt B h1629 Parker B
" Lettie r1629 Parker B
" Maude E Mrs r3328 64th av
" Thos mach r2581 Fruitvale av
Wicking Maude E (wid F E) h2801 Cherry B
Wickkerink Bernard J (Marie) clk h2940 E 22d
Wicland Allan L (Rosamond E) acct h15 Wyngaard av Pied
" Emil T mach r3019 West
" Emma Mrs r3019 West
" Gerald W (Dorothy) h1112 Shattuck av B
" John C r3019 West
" Theo A clk r15 Wyngaard av Pied
Wickler Jay C (Mary R) h5420 Thomas
" Jay C jr r5420 Thomas
Wickliffe Hattie slsldy r629 10th
" Robt E carrier Bkly PO r443 Moss av
Wicklund Clarence (Vendilla) r1112 Shattuck av B
Wickman, see also Wichman, Wichmann and Wikman
" Edgar r1339 52d av
" Florence K compt opr r2123 7th av
" Frank G (Elsa) formn Louis Scheeline h2123 7th av
" Fred (Martina) h1704 Pacific av A
" Glove Factory (L A Wickman A N Munk) 1828 San Pablo av B
" Hazel sten Wm Cavalier Co r San Leandro
" Herbt J drftsmn East Bay Municipal Utility Dist r San Leandro
" Hilda Mrs clk r1230 Addison B
" Laurie A (Wickman Glove Factory) r Albany

Arts & Crafts

Agency

Jessie Southern

RELIABLE HELP

Phones
LA keside 2221
and
HO lliday 1818

314 Hobart

POLK'S BANKERS' Encyclopedia

CONTAINS A FULL AND COMPLETE LIST OF

Banks
Bankers
Trust Companies
Savings Banks
in the United States and Canada

ALSO OTHER VALUABLE DATA CONCERNING BANKS

Price $15

Polk's Bankers Encyclopedia Co.
Publishers
431 Howard Street
Detroit
524 Broadway
New York

CHINESE HERBALISTS

24 Years Same Location

Our Specialty

Stomach
Liver
Lungs
Heart
Kidneys
Indigestion
Rheumatism

The Original

CHAN & KONG

Chinese Herb Specialists

901 Clay, cor. 9th

Tel. LA keside 4113

Judicious Advertising

CREATES
A New Business

REVIVES
A Dull Business

ENLARGES
An Old Business

RESCUES
A Lost Business

PRESERVES
A Large Business

SECURES
Success in Any Business

SAVES
A Failing Business

ENABLES
You to Pay Your Taxes

()

Directory Advertising Brings Satisfactory Results

FARMERS & MERCHANTS SAVINGS BANK

Franklin at Thirteenth Street

A SAVINGS BANK OF STRENGTH AND CHARACTER

WICKMAN
" Lester clk r1704 Pacific av A
" Lester F drftsmn Oliver United Filter Inc 1449 9th av A
" Lloyd clk r1704 Pacific av
" Oscar (Ida) mach h2134 7th B
" Robt H credit mgr M W & Co r San Leandro
" Sophie (wid Oscar) r 1808 Cedar B
" Sylvia maid 914 Warfield av
" Verne G draftsman East Bay Municipal Utility Dist r San Leandro
" Walter C (Doris) drftsmn East Bay Municipal Utility Dist r1442 Fernside blvd A
Wicks see also Wick and Wickes
" Florence magnavox asmblr r2437 E 28th
" Gustaf (Hilga) stevedore h1362 Hopkins B
" John (Grace) h7438 Krause av
" John M model mkr r348 Santa Clara av
" Jos N (Jennie E) h348 Santa Clara av
" Maude C infants wear 3340 Grand av
" Signe L (wid Harry) h579 27th
" Winifred J sten r348 Santa Clara av
Wickson Gladys C r2723 Bancroft way B
" Guest tchr U of C h2723 Bancroft way B
" Kath R librarian asst U of C r2723 Bancroft way B
Wicksted Fredk M h2125 Hearst av B
Wickstrom see also Wikstrom
" Antone E (Anna) boat bldr h2033 26th av
" Carl A (Florence) formn Atlas Imperial Diesel Engine Co h2737 Seminary av
" Carl A jr stdt r2737 Seminary av
" Chester L (Emma C) h2707 67th av
" Harold E clk r2737 Seminary av
" Victor r1231 Alliston way B
Wickward Erma r2132 San Antonio av A
Wickwire Gale r Durant Hotel B
Wico David stdt r2418 Bancroft way B
Widaman Harold R (Helen B) slsmn East Bay Masonic News r81 Glen av
" Helen B Mrs sec East Bay Masonic News r81 Glen av
Widasky Madelaine r432 El Cerrito av Pied
" Max (Helene) (System Radio Shop) h432 El Cerrito av Pied
Widdis Edwin R S (Eleanore) h1024 Keith av B
Widdison Anna (wid Robt) r514 33d
" Russell auto mech r514 33d
Widdop Alfd eng East Bay Municipal Utility Dist r Alvarado
Widdoss Harold (Murva I) stockmn M W & Co h1707 28th av
Widegren Carl (Bertha) mach h3626 Brookdale av
Widel Alfd (Irene) whsemn h651 10th
Wideli Julius (Anna) cement wkr h8216 Dowling
Wideman H I h81 Glen av
Widenham Allen (Marian) h1112 Ashmount av
" Marian r1112 Ashmount av
Widenhouse Zeb (Ellen) lab h890 Lydia
Widerstedt Ellen T nurse h6020 Harwood av
Widing Louise h3257 Liberty av A
Widlund Chas tool mkr Oliver United Filter Inc r Hayward
" Hilmar (Flora R) mach h10810 Julius
Widman Jeanette nurse r2957 Pine av B
Widmayer Chas H (Rebecca) statistician h3549 Lakeshore av
" Geo W (Margt) plmbr h1641 72d av
" Hazel P slsmn r3549 Lakeshore av
Widor Albt baker r488 10th
Widtsoe Korine candy pkr r2412 Durant av B
" Rose H (wid O J P) stdt r2412 Durant av B
" Rosetta stdt r2412 Duant av B
Wieand Fred (Eliz) printer h1616 67th av
Wiebaik Flora (wid F A) h1512 Union A
" Hazel tel opr r1512 Union A
" Walter H (Elma) h3211 Bayo Vista av A
" Wm P (Thelma) clk h402 Hudson
Wiebe Bernard clk r2217 Fulton B
" Donald B (May) slsmn h1428 67th av
" Florence F Mrs smstrs r1435 Excelsior av
Wieben Alex C (Miriam) bldg contr 337 17th R210 h870 Longridge rd
" Christ A (Margaretha) h2832 E 23d av
" Elmer H (Ruth M) slsmn Natl Cash Register Co h724 Calmar av
" Herbt A carp r2832 E 23d
" Walter (Mary) h2543 21st av
Wieber Earl B slsmn Coffin-Redington Co
Wiechmann Edmund P clk r769 Brookwood rd
" Ella nurse r769 Brookwood rd
" Marie (wid Chas) h769 Brookwood rd
Wieck Hans archt r748 58th
" Henry second hd gds 200 38th av
Wiedeman Geo (Annie) pasteurizer h674 62d
Wiedemeier Edw J (Alice) police OPD h1940 25th av
Wiedenbeck Geo (Julia) electn h2625 Buena Vista av A
Wieder Ferd W (Buena) chemist h1237 Josephine B
Wiederanders Chas F blksmth h2832 Bartlett
" Lydia E r2832 Bartlett
Wiedersheim Chas F (Lillian B) farmer h41 Moraga av Pied
" Eleanore R bkpr r415 Moraga av Pied
" Helen L sten r415 Moraga av Pied
" Henry W (Marjorie) act h2205 Prince B
Wiedmaier Marie smstrs r387 Haas av
Wiedman see also Wiedmann and Wiedeman
" Chas stdt r Hotel Carlton B
" Florence Mrs h1071 59th
" John stevedore h972 Jackson
" Merle stdt r2433 Durant av B
" Susie E r972 Jackson
Wiedemann A G F (Camille) v-pres Oaklan Planing Mill Inc h912 Underhills rd
" Elmer stmftr r3525 Coolidge av
" Otto (Katie) meat ctr h2614 Acton B
Wiedner Wm r1805 7th
Wiegand see also Weygandt and Wigand
" John H (Kath) formn C L Herrmann h9 46th
" Jos N (Eliz S) acct h1741 27th av
Wiegandt Anna Mrs clk r3909 Mera
" Ida Mrs h1029 Oak
" Irma B sten r1029 Oak
Wiegel Ernest musician h rear 2446 Coolidge a
" John M r600 Jean
" Louis H (Nettie L) eng h600 Jean
" Marion L r600 Jean
Wiegers Earl E (Aleda) barber h32681 Delawa
Wiegger David L (Rae) ins h4721 Shafter av
" Louise sten r5721 Shafter av
Wiegner Bernice A clk r2318 32d av
" Geo Leslie (Rose M) h478 Capital
" John E (Edna) carrier Bkly PO h1810 Frank lin B
Wiek Amalia nurse h2110 Hearst av B
Wieking Aline sten r552 Valle Vista av
" Anita A tchr r801 Longridge rd
" Beatrice A r801 Longridge rd
" Dorothy M r801 Longridge rd
" Eleanor D r801 Longridge rd
" Elma r532 Valle Vista av
" Evelyn M r801 Longridge rd
" Helen M r801 Longridge rd
" Henry (Meta) h801 Longridge rd
" Lena Mrs h909 Alice
" Minna h909 Alice
" Roy mach r552 Valle Vista av
" Wm (Christine) soft drinks 1802 7th h5 Valle Vista av
" Wm H ins broker 436 14th R411 h557 Crofto av
Wieland see also Weiland
" Chas F USA h199 Hillcrest rd B
" Duff A mgr Excavating Equipment Dealer r Los Angeles
Wiemann Andw serv sta opr r906 Santa Bar bara rd B
Wiemers Eugenia (wid F R) r2481 63d av
" John F h2481 63d av
Wiemken Anna tel opr r1222 92d av
" Aug clk r1222 92d av
" Christine slswn r1222 92d av
" Helen r1222 92d av
WIEMKEN HENRY (Magda), Real Estate an Insurance, 9019 E 14th, Tel SW eetwoo 0616, h1222 92d av, Tel TR inidad 7866
" Henry F (Emma) shop supt Glikbarg Moto Co h1215 93d av
" Ludwig r1222 92d av
" Minnie slswn r1222 92d av
Wieneck Anna Mrs h160 E 14th
Wiener see also Weiner
" Chas (Mary) lab h1125 16th
" Harry r611 22d
" Harry tailor r1125 16th
" Harry C (Ella C) slsmn h869 Cleveland av
" Max clnr r636 Beacon
" Morris (Esther) real est h451 Perry
" Myron (Ethel) lawyer h2235 Hearst av B
" Myrtle G r2120 47th av
Wiepcke Marques (Emma) mach h2103 Sa Jose av A
Wier see also Weir
" Blanche r4160 Lincoln av
" Emma (wid Henry) r1043 Sierra B
" Louis stdt r2217 Fulton B
Wierda Pier (Gezina) carp h1528 McGee av
Wierk Nich (Gladys) bldg contr h1560 Alice
Wiersma Celia A marker H C Capwell C r1157 71st av
" Margt elev opr r1157 71st
" Peter L (Jean) bldg contr 1157 71st av
Wierum Howard F (Leona) mining eng h183 Euclid av
" Howard F jr clk Bank of Italy r1839 Eucli av B
" Leona Mrs mgr Northgate Hotel h1839 Eucli av B
Wierzbicky Annie E sten r1462 Stannage av B
" Kath sten r1462 Stannage av B
" Theo (Margt) lab h1462 Stannage av B
Wieschel Louise Mrs h1738 Berkeley way B

SPENCER C. FISH INSURANCE COUNSELOR
PROPERLY APPLIED LIFE INSURANCE MEANS
CONTINUOUS HELPFULNESS IN MEETING CHANGING CONDITIONS
1736 Franklin St. OAKLAND Tel. LA keside 4600

Viese see also Weise and Weiss
Albt tilestr r2901 Monticello av
Archie (Ferne) clk h2901 Monticello av
Chas H (Susan) cigars 130 E 12th h2109 Clement av A
Clemens E pntr r1639 Oxford B
Ernest (Mathilda) chauf h1256 Burnett B
Humilis Rev asst pastor St Elizabeths Ch r1500 34th av
John E (Lina S) lawyer 409 13th R1704 h3432 Adell ct
Leland S (Mary A) carrier Ala PO h1820 Central av A
Viesendanger Delphine tchr U of C r1525 Spruce B
Viesenfeld Irving stdt r1806 Walnut B
Louis (Annie) tailor h1806 Walnut B
Wm (Henrietta) clk h756 Nielson av B
Vieser see also Weiser
Chas clo prsr r678 14th
Vieslander Albt E (Grace) h46 Yosemite av
John (Hilda) carp h4102 Gilbert
Leslie R mgr Shields Harper Co Inc r4102 Gilbert
Wm H (Ida A) bridge tender h614 37th
Viesman see also Weismann and Wisemann
Henry drill press opr r850 16th
Jos (Wiesman & Tobias) r San Francisco & Tobias (Jose Wiesman J G Tobias) whol genl mdse 521 7th
Viesner Marie r1127 8th av
Viest see also Weist
Bryant (Yvonne) asst mgr RKO Orpheum r1112 Willow A
Ernest A (Alice) ironwkr h5907 Eastlawn
Mabel sten r2412 Durant av B
Miriam stdt r2412 Durant av B
Phyllis Mrs pharm Fabiola Hosp
Sard jr (Phyllis) slsmn Pac Nash Motor Co r606 Mariposa av
Viester Allison P (Ida) sec h643 54th
Frank B (Elsie) bkpr h2811 Dohr B
Lois tchr Pub Sch r643 54th
Viethan Emma h1017 Walker av
Mary H r1017 Walker av
Viggan John G (Elvira M) cook h1235 62d av
Viggen Mary sten r2204 Woolsey B
Viggett Wm r2117 10th av
Viggin Albt L (Natalie) sign pntr h331 Wayne av
Chas E (Emily A) h2200 Durant av B
VIGGIN CHAS M, Real Estate, Investments, Specializing in "Richmond" and in "Lake District," 376 17th, Tel GLencourt 6180, h331 Wayne Av, Tel GLencourt 5109
Herbt L sign pntr l139 E 14th r331 Wayne
Viggins Arth J (Carrie) waiter h2750 E 21st
Claud A mach r921 10th
Edith P (wid Butler) r2375 Church
Elmer R (Kath) die mkr h1554 San Lorenzo av B
Frank r1937 Oregon B
Herbt S (Eliz) slsmn h5661b Shafter av
Herbt J (Sylvia A) teller Am Trust Co r5231 Golden Gate av
Jess S carp r2144 Woolsey B
Kath E clk r1554 San Lorenzo B
Mary H (wid J F) h614 Mariposa av
Merritt B (Clara) (Wiggins & Kaiser) h6230 Hilton
Norris H slsmn r614 Mariposa av
Robt mach r1552 8th
Roy E stdt r889 56th
Silas S (Alma) slsmn Okld Lndy Co h1937 Oregon B
Talbot (Jean) slsmn h1332 E 24th
W E (Wilda) deckhd h1827 100th av
Wallace r1311 Center
Walter (Mathilde) prsmn h889 56th
Wilfred W r614 Mariposa av
& Kaiser (M B Wiggins T P Kaiser) concrete contrs 354 Hobart R420
Vigginton Allan auto mech r3414 Laguna av
Chas O (Malinda J) mach h791 18th
E fnshr Columbia Phonograph Co r Hayward
Geo H (Ethel L) printer h1314 Grove B
Margt Mrs r2160 47th av
Vigham Alan C (Eliz A) asst mgr Met Life Ins Co h427 Pala av Pied
Vight see also White and Whyte
Albt C bkpr r5582 Lawton av
Albt R (Maude) adj Okld-Cal Towel Co h5582 Lawton av
Arch chauf r755 54th
Arth P slsmn Fashion Bootery r755 54th
Bert (Laura) mstr mariner h1629 Chestnut
Cynthia T (wid R H) r2441 Haste B
Ethel sten h6008 College av
Fern sten r6008 College av
Fred R (Rose D) slsmn Shell Oil Co r3539 Redding
Fredk G (Adeline E) h302 Euclid av
Geo F (Florence) clk h776 16th
Harry stdt r1739 Oxford B

WIGHT
" I nurse h2272 40th av
" Ira T (Marjorie) h1739 Oxford B
" Jas S (May) h755 54th
" Ralph J r775 54th
" Russell C (Charlotte) h3101 Rawson
" S Newell (Amy M) slsmn Frederic Vincent & Co r2929 Broadway
" Sarah J (wid A H) h1106 Jackson
" Thos T (Mary) carp h2212 Roosevelt av B
" Verna L sten r5582 Lawton av
" Vivian V bkpr r2212 Roosevelt av B
" Wilder h722 Scenic av Pied
" Wightman Chas S (Edith) slsmn h967 Grosvenor pl
" Edw L slsmn r2206 Curtis B
" Eug C carp r2556 38th av
" Foster h1215 Campbell
" Frances E clk r2556 38th av
" Hector G chauf r1468 Hopkins B
" Henry D lab h1035 Wood
" Irving mach r1468 Hopkins B
" John D (Jessie) watchmn h1468 Hopkins B
" Jos E mach hlpr Bkly Street Dept r1468 Hopkins B
" Lillian Mrs h2556 38th av
" Otie Mrs r1714 12th
" Wade W (Lilla) serv mgr Kemper Radio Corp h847 44th
" Walter lab r1035 Wood
Wigle Homer C (Jessie B) furnmkr h3027 Filbert
" Lona B Mrs h881 53d
Wiglund Annie L (wid J E) h929 Delaware B
" Ellerth F clk r929 Delaware B
" Elmer A clk r929 Delaware B
Wigmore Alfd E (Eliz) (Battery Service Co) h4335 Evans
" Alyce (wid Chas) jan h2752 Mabel B
" Wm J (Gertrude A) slsmn h5337 Broadway ter
Wigren Emily O (wid John) r528 Haddon rd
Wigstead Dorcas U (wid B S) h2400 Bancroft way B
" Leslie R h2123 Durant av B
Wigwam Hall 4th fl Pacific bldg
Wihs Geo A (Edna M) chauf r1807 Blake B
Wiig Nels (Elsie) mstr mariner h3621 Loma Vista av
Wijk Eric K W pntr r429 Euclid av
Wik Irving chauf Calif Lime Co
" Saml N r2431 Jefferson av B
Wikander Carl (Marie) h2317 Parker B
" Muriel N tchr r2317 Parker B
" Thos clk r1220 71st av
" Victor H (Cecil A) civ eng h1055 Warfield av
" Walter (Dewey) slsmn r2330 Parker B
" Werner W mariner h1220 71st av
Wike Martin brkmn r652 51st
Wikkerink John B (Clara) mach h6865 Fresno
Wikstedt Gus (Pauline) carp h3050 Arizona
Wilanter Alfd K stdt r1609 Hearst av B
" Karl (Agnes) cbtmkr h1609 Hearst av B
Wilband Ernest S (Adda R) shtmtlwkr h1129 Warfield av Pied
Wilber Anna (wid Chas) uphlstr 2525 Telegraph r2308 Carlton B
" Erma Mrs h2501 Lincoln av A
" Francis E (Margt) h1230 Bonita av B
" Geo C lab h3848 Howe
" Louise r2605 Haste B
" Louise tchr r2311 Bowditch B
" Marian F Mrs clk h2321 19th av
" Myrtle E Mrs h3848 Howe
Wilbert Annie E (wid Geo) r3940 Park blvd
" Peter r323 Monte Vista av
Wilborn Frank clk h7000 Arthur
" Ethel Mrs slswn r7000 Arthur
Wilbourn Aline nurse r4039 Brookdale av
" Hosea E (Belle) clk r120 Magnolia av Pied
Wilbur Albt C (Jane) h8305 Blaine
" Albt F (Jennie F) mgr Victoria Apts h160 E 14th
" Carl C (Lilly) shoes 1202 Lincoln av A h3020 E 19th
" Clarence auto body asmblr r832 16th
" Earl M Rev (Dorothea E) pres Pacific Unitarian Sch for the Ministry h21 Mosswod rd B
" Edw r715 37th
" Edw F r347 Haight av A
" Edw S (Eva M) h2168 Pacific av A
" Eliz F stdt r21 Mosswod rd B
" Frank (Mary) formn N Clark & Son h347 Haight av A
" Fred D bkpr Gas Consumers Assn r2601 Best av
" Fred W (Cora) slsmn h2601 Best av
" Gene stdt r2521 Channing way B
" Ida Mrs r715 37th
" J A Mrs r Hotel St Mark
" Jennie E (wid G A) h2905½ Grove B
" John P (Emma E) pres Wilbur Woolen Wks h3001 E 22d
" Jos H (May) meats 4150 Piedmont av h6261 Broadway ter

STEAM & CENTRIFUGAL
SIMONDS MACHINERY
PUMPS
SIMONDS MACHINERY CO.
816 FOLSOM STREET
Phone Kearny 1457

FAIRBANKS SCALES

Oil Engines, Stationary and Marine — Electric Motors, Steam Pumps, Supplies

FAIRBANKS-MORSE & CO.

SPEAR and HARRISON STS. — Phone Davenport 3560 See Page 155 — SAN FRANCISCO

Cora W. Jenkins SCHOOL OF MUSIC

CHILDREN'S CLASSES

INTERMEDIATE AND ADVANCED DEPARTMENTS

NORMAL COURSE

46 Randwick Ave. Oakland

Telephone PI edmont 2993-W

POLK'S BANKERS' Encyclopedia

CONTAINS A FULL AND COMPLETE LIST OF

Banks Bankers Trust Companies Savings Banks in the United States and Canada

ALSO OTHER VALUABLE DATA CONCERNING BANKS

Price $15

Polk's Bankers Encyclopedia Co.

Publishers

431 Howard Street Detroit

524 Broadway New York

WILBUR
" L busboy r1188 Cragmont
" Leonard A (Ruth) sec h412 Haight av A
" Lloyd E (Cora) h3200 King B
" Margt stdt r2717 Haste B
" Mary F (wid I R) r3017 Wheeler B
" N Geo woodwkr r2905½ Grove B
" Nell maid r274 21st
" Wm H (Ruth) h3044 Grove
" Woolen Wks Inc J P Wilbur pres 744 23d av
Wilbur's (Marie M Leavy) womens wear 2120 Broadway
Wilburg Daro mldr r2124 8th B
Wilburn B H carmn Key System r Hayward
" Esther J (wid Wm) h1131 87th av
" Jas C (Lucille A) h1814 Central av A
" Nadine bkpr Lee & Gray r1131 87th av
Wilcox see also Willcox
" Agnes fctywkr r1091 59th
" Anna M (wid Frank) r110 El Camino Real B
" Attie Mrs maid r5120 Grove
" Bennett (Celestine) cook h2019 E 17th
WILCOX C HART (Grace D), V-Pres East Bay Title Insurance Co, h63 Lincoln Av, Piedmont, Tel HUmboldt 6524
" C Oliver bkpr r1582 Hawthorne ter B
" Carroll A clk r1737 Versailles av A
" Chas r1310 96th av
" Chas dept mgr H C Capwell Co r438 Staten av
" Chas E (Marie) lab h1172 San Pablo av B
" Chas M (Ruth) auto mech h1730 86th av
" Chester A h2462 Prince B
" Chester L (Stella) driver h1310 96th av
" Clark (Alta) r5120 Grove
" Dorothy E r63 Lincoln av Pied
" Edith Mrs tchr r1401 Francisco B
" Edith (wid Geo) r6023 Harwood av
" Edw R (Anne V) adv mgr Pacific Manifldg Book Co h2002 E 23d
" Edw T (Bessie) cook h1125 Magnolia
" Edwin G (Genevieve) dept mgr Okld Chamber of Com h5300 Walnut
" Eliz stdt r2601 LeConte av B
" Eliz C tchr Pub Sch r2604 Harrison
" Elmer G (Ellen I) h570 Wala Vista av
" Elmer T clk r1125 Magnolia
" Eug bus boy r2845 McGee av B
" Everett mach r1125 Magnolia
" F H slsmn Pac Coast Paper Co
" Francis R (Clayone) tchr U of C h2215 Channing way B
" Frank h2114 12th av
" Frank electn r930 Madison
" Frank A carmn Key System r2112 11th av
" Fred bkpr r1837 5th av
" Fred G (Hattie) electn h1609 63d B
" Fred G (Claudia C) slsmn h2720 Piedmont av B
" Genevieve C Mrs sten r5300 Walnut
" Geo C airport servicemn Okld Airport r1104 21st
" Geo E (Clara) marine eng h1331 Peralta av B
" Gertrude nurse 317 San Carlos av Pied
" Hannah (wid R W) r2281 87th av
" Harry L (Ethel M) formn PT&TCo h2708 Washington A
" Henry (Hester) h2845 McGee av B
" Herbt (Ethel) slsmn h1514 Grant B
" Hiram C (Victoria) tchr h1145 Walnut B
" Horace C carp h608 58th
" Horace W r1415 Harrison
" Irma M nurse Bkly Health Dept r2222 38th av
" Jas A (Betsy) pntr h1956 89th av
" Jennie D (wid W J) h2604 Harrison
" Jessie nurse 145 Hillcrest rd B
" John stdt r1712 Euclid av B
" John F slsmn Linde Air Prod Co r2734 Garber B
" John H (Mary E) photog 1901 87th av
" Jos (Mary) meter mech h2205 Rosedale av
" Jos M mach r1125 Magnolia
" Katie (wid D E) h2922 Madera av
" Kyle L (Adele) tchr Pub Sch h474 27th
" Lillian V Mrs slsldy r2027 7th B
" Margarita (wid C B) h490 Alcatraz av
" Mary J Mrs r486 38th
" Maslin F drftsmn Okld Eng Dept r569 28th
" May (wid H C) h820 22d
" Millie r2845 McGee av B
" Nancy E (wid L M) r3415 Andover
" Norman R clk r2222 38th av
" Priscilla (wid F W) drsmkr 249 Mather
" Rachel H photog 1540 Oxford B
" Raymond r1310 69th av
" Roscoe C mgr Pacific Coast Aggregates r244 Lakeside dr
" Roy (Elsie) chauf h881 47th
" Sallie Mrs clk r2040 Cedar B
" Thos (Annie) wtchmn h3707 Brown av
" Vivien M r608 58th
" Walter cook J G McCartney r San Leandro
" Walter A (Alfa E) eng r1052 Curtis Albany
" Webster W (Clara) bkpr h1301 Peralta av B
" Webster W jr (Edith J) chemist El Dorado Oil Wks h1401 Francisco B

WILCOX
" Wm D (Sadie) printer h2222 38th av
" Wm H (Mary T) clk h1711 Addison B
" Wm H jr uphol r1711 Addison B
" Wm J r1069 62d
" Winalda h474 Perkins
" Wyman (Agnes) h1091 59th
Wild Arth R v-pres Aircraft Industries h3 Park View ter
" Chas D (Cora) slsmn Gernhardt-Strohmai Co h1609 Grand av Pied
" Donald J clk r738 Rand av
" Eliz (wid Geo) h1411 Grant B
" J Wm (Violet H) h738 Rand av
" Matthew lab r322 Broadway
" Sidney J techn r1609 Grand av Pied
" Wm mfrs agt 1410 Madison
Wildbahn Ralph B (Clara M) h1006 59th
Wilde see also Willde
" Albt slsmn h1227 2d av
" Chas B (Eugenie E) h297 Perry
" Drummond r49 Sierra av Pied
" Eliz A supv nurse Highland Hosp
" Everett G electn h2693 Mabel B
" Frances D r71 Lakeview av Pied
" Frank B r49 Sierra av Pied
" Frank D (Esther) h49 Sierra av Pied
" Harry E (Jennie) mgr Burroughs Adding Ma Co h71 Lakeview av Pied
" Kathryn G (wid Matt) h1359 Hampel
" Lucile V r297 Perry
" Margt Mrs slsmn 3900 Bruce
" Margt E Mrs slsmn r3600 Bruce
" Mark (Ivy) formn Mack International Truck r275 Grove way Hayward
" Mathew (Rose) cranemn h1717 Buena Vis av A
" Matt mach r328 Broadway
" Mildred C tel opr Fed Land Bank r S Leandro
" Natalie E r49 Sierra av Pied
" Pauline Mrs clk r1227 3d av
" Randall G clk r1359 Hampel
" Willard stdt r2425 Warring B
" Willard H r71 Seaview av Pied
" Wm slsmn 1227 2d av
Wildekopf Henry P (Ida) clk h2514 Clement av
" Ida Mrs h1203 Walnut A
" Paul H auto mech r2514 Clement av A
Wildenradt Adele r648 60th
" H slsmn Conceale Fixture Co r San Fra cisco
" Herbt (Oakland Co-Operative Bookbinder h3626 Lakeshore av
Wilder Adella r843 E 14th
" Albt (Winifred) indymn h921 39th
" Anna R v-prin Technical High Sch r Womer Faculty Club B
" Asa V (Mirima) h1648 68th av
" Beverly B (Alice E) h3837 Harrison
" Bonnie tchr Bkly Pub Sch r2515 Channi way B
" C H (Augusta) paperhngr h2429 E 22d
" Cedric D (Laura) pntr h2769 E 21st
" Chas (Cath) auto body bldr h695 30th
" Chauncey H (Alwyn) police OPD h5934½ S Pablo av
" Claud W car clnr r1005 Market
" Claude (Cora) slsmn h1755 5th av
" Edwin A h1340 67th B
" Eliz (wid Jos) h1251 106th av
" Ernest J cook r3601 Telegraph av
" Ethel sten r1755 5th av
" Etta L (wid W W) r362 Jayne av
" Everett E (Alice) driver h2224 E 25th
" Gerrit P r Durant Hotel B
" Henry (Helena M) h1443 Cornell av B
" Isabelle (wid D O) h2767 E 21st
WILDER J G Mgr The Ambassador Hotel
" J J h1050 60th
" Jeannette Mrs maid 669 Calmar av
" Jos slsmn Pied French Cleaning & Dye W r1050 60th
" Jos H lab r1251 106th av
" Julius (Florence) clk h857 45th
" June stdt r6225 Harwood av
" Kenneth auto mech G T Unsworth
" Lucia L Mrs h2515 Channing way B
" Mary tchr r2515 Channing way B
" Nellie E Mrs dept mgr Swan & Gerwin r32 Lynde
" Thos W carp r1251 106th av
" Union (Harriett F) clo clnr 6095 Claremont h1920 Alcatraz av B
Wilderman Geo T (Margt) h5536 Holway
" Harry (Carrie) carp h3316 Market
" Margt C nurse r5536 Holway
Wilderson Agnes L (wid Edw) info clk SP h2317 65th
" Edw A (Pauline) clk r2801 E 16th
" Robt mill appr r2317 65th av
" Robt J tractor driver SPCo r2317 65th av
Wildes Bertha A (wid F L) h155 Arbor dr Pi
" Geo A (Pearl E) formn GWPCo h1454 E 34
" Geo F electn r1454 E 34th

HOTEL PIEDMONT

A Delightfully Appointed Residential Hotel

3451 PIEDMONT AVE. (See Page 145) PHONE PIedmont 8701

LDES
Georgia R r1454 E 34th
ldey Geo J (Agnes) carp h1628 Oregon B
ldgans Geo emp Contra Costa Lndy
ldhagen Fredk G (Freda) slsmn Genl Motors Truck Co h482 Wesley av
Kath (wid Fred) r482 Wesley av
lding Arth W (Hedwig) h80 Buckeye av
ldman Durrell electn r695 43d
Ernest A (Edith E) tchr h3586 Seminary av
Floyd A (Genesta) autos 1310 Central av A h695 Calmer av
Helen E editor Realty Exch service r1400 Channing way B
Milton F (Ellyn E) driftsmn Okld Eng Dept h1400 Channing way B
lds Evelyn Van Ess Hair Shop) h2941 Colege av B
John auto washer r2941 Colege av B
Maynard (Mamie) firemn OFD h1008 63d
LDWOOD GARDENS, Mitchell & Austin Agts, 498 Lake Park Av. Tels GLencourt 4874, 4875 and 4876
Pharmacy (E S Scott, C A Huenneke) 3900 Grand av Pied
School 303 Wildwood av Pied
en Theresa M sten r1718 Market
er Frank L (Sophia C) clk h5360 Fairfax av
es see also Wyles
Dora (wid Jeff) r2119 Stuart B
Elwood H (Inola) slsmn L H Bennett Co r Neptune Beach Cottages A
Fred repr mech Key System r San Leandro
Hale R (Maydie) gas ftr h2459 64th av
Louise J h760 Marin av B
Mary S r Durant Hotel B
Mildred L clk h680 14th
Victor E slsmn Frigidaire Sales Corp r4053 Lyon av
ley see also Whiley, Willey and Wylie
Bertrand (Caroline) r1315 Spruce B
Clarence (Hilda R) h1818 Tacoma av B
Clarence L (Gertrude) auto mech h625 Nielson av B
Edw A (Mabel) porter h1505 Oregon B
Esmond F mgr Universal Window Co r San Francisco
Frank H (Martha A) imptr h280 Mountain av Pied
Frank M clk r280 Mountain av Pied
Frank R electn r931 Hillcroft cir
Fred B (Aletha) agt Equitable Life Assur Soc h1425 Cypress B
Genevieve Mrs r568 28th
Grace K sten r827 Warfield av
Jeannette (wid M D) hairdrsr h1337 Derby B
Jessie L (wid Lee) h627 Alcatraz av
John platehanger r1551 Madison
Leopold E clk r3536 Custer
Louise M h3536 Custer
M Pearl tchr h2177 Allston way B
Martha C (wid W D) h2429 Dana B
Martin L (Eunice) h2839 Madera av
Olivea Mrs r3218 Laurel av
Prague M slsmn B H Rogers Co r761 Spruce B
Ruth Mrs slswn r936 Ramona B
Springnell P (Edith) h1927 Marin av B
Walter H (Jennie E) slsmn h1900 96th av
Weymouth W r3536 Custer
Willard J (May) aud h365 Santa Clara av
Wm r2000 San Pablo av
Wm A H (Helen) slsmn W E Robey h2106 Hearst av B
Wm W (Teresa) slsmn h4532 Fleming av
Wiley Frank T (Lillian) h1017 16th
Ward Chas S (Eliz) br mgr Bay Counties Gasoline Sta h3341 Harrison
Helm Albt L (Lillian) porter h6914 Marken
Helwine tchr h2528 Hillegass av B
Hug (Mary) slsmn h3256 Thompson av A
Hias A (Louise) notary public 1106 Broadway R212 h3275 Briggs av A
Michel B Mrs h1021 McKinley
Fredk teller Bank of Italy r2121 Pacific av A W linemn r2143 Rose B
Hannah (wid Gerard) h3857 Howe
Harold lab r3857 Howe
R telg opr r749 Adeline
Ohn (Anna) mngr Ala br Bank of Italy h2121 Pacific av A
Neo M (Annette) h5851 Chabot ct
Wielmsen Raymond A oiler r1825 Castro
Wielmson Chas A (Selma B) clk h4158 Redding
Wiristine (wid Louis) h1908 22d av
We Lois h2646 Dwight way B
We see also Wilkie
Wth D (Mabel E) h319 Olive av Pied
Wvid V (Lillian) clk Bkly PO h2217 Parker B
Wank E stdt r1130 Shattuck a B
Wed H (Florence) drftsmn h6601 Deakin
Wuise A clk r1130 Shattuck av B
Wary E r1130 Shattuck av B
Wm H (Nettie M) artist h1130 Shattuck av B

WILKE
" Wm P stdt r1130 Shattuck av B
Wilken Arnold A (Stella M) asst cash Pac States Sav & Loan Co r1536 Morton A
Wilkening Henry (Martha) h1332 80th av
Wilkens see also Wilkins
" Adele sten Davidson & Licht Jewelry Co r1250 Park av A
" Chas W acct r2320 Haste B
" Dietrich C (Anna) h3287 Garfield av A
" Eliza r1409 17th
" Gordon E (Clara) slsmn Graybar Elec Co r7650 Ney av
" John H (Emma) ins agt h1250 Park av A
Wilkerson Anderson R (Beatrice) carrier Okld PO h1917 Myrtle
" Caroline mach opr r1176 University av B
" Grant (Alice) barber r1729 7th
" Henry (Viola) carp h6850 Holliday av
" J W (Caroline) slsmn Pollard Seagrave Co h1176 University av B
" Kath Mrs bkpr M M Hoffman Co r1020 Cedar B
" Lillie (wid I O) h883 37th
" Raymond H (Cath) clk r1020 Cedar B
" Ruth Mrs r1511 Myrtle
Wilkes Emma S Mrs tchr Bkly Pub Sch r2106 San Pablo av B
" P J slsmn National Biscuit Co r803 55th
" Fredk h831 Delaware B
" Geo auto repr 1726 6th B
" Henry L (Eliz) garment ctr h1114 Santa Clara av A
" Jas bridge inspr SPCo h445 38th
" Jas D (Eliz) asst formn Wurm Woven Hosiery Mills h969 14th
" Nellie Mrs r3550 Gray
" Richd P (Mae) h1212 Parker B
" Rose Mrs h831 Delaware B
" Saml (Anna) expmn h1726 6th B
" Sarah (wid Wm J) r1349 Weber A
" Wm (Alice S) ticket agt SPCo h1728 6th B
Wilkeson Doris clk Berkeley Pharmacy
" John stdt r2345 College av B
Wilkie see also Wilke
" A D sec Lakeshore Lodge F & A M No 551
" Bertha h2233 San Jose av A
" Chas W (Viola) slsmn John Breuner Co h554 Rosal av
" David O (Louise W) brklyr h2154 Ward B
" Dorothy C sten r1340 Oxford B
" Emily D (wid Andw) editorial asst University Press h2517 Cedar B
" Eugenia Mrs r1340 Oxford B
" Fredk H (Carmen) wiremn PG&ECo h5424 Locksley av
" Geo V music tchr 2154 Ward B
" Georgina music tchr 409 Staten av
" Herman (Crvstal) h2137 Clinton av A
" John r2613 Channing way B
" Kruger W (Caroline N) clk h1190 Oxford B
" Marie r2137 Clinton av A
" Norman P (Betty M) h409 Staten av
Wilkin Frank mgr Pac States Savings & Loan Co r958 Ordway B
" Hannah S Mrs labtry hlpr U of C r2644 Dwight way B
" I King (Jean) publications dir Assoc Students U of C h2918a Regent B
" Ira I sec Assoc Students U of C r2644 Dwight way B
" Jas E (Bertha) h540 62d
Wilkins, see also Wilkens
" A Roy (Blanche) dept supt Kitchener Printing Co h138 Monte Cresta av
" Alice hair drsr r832 York
" Alice (wid John) r5658 Bway
" Chas E r3105 Ashbrook ct
" Delbert C (Ethel) pntr h564 22d
" Earl Okld field mgr Ala Airport h414 Grand av
" Edw C (Alice M) slsmn h832 York
" Eliz r1630 Center
" F J lab r433 Washn
" Frank paper hangr r1705 Bway
" Geo J (Frances A) bill poster h3040 Dohr B
" Hall (Mrs Mary Wilkins) dance hall 2412 Haste B
" Helen M labeler r3624 Loma Vista av
" Herman (Evelyn) h1622 Center
" Howard U (Helen) eng h3105 Ashbrook ct
" J W & Son (J W and R C) magnesite contr 2120 Grant B
" J Wesley (Bertha M) (J W Wilkins & Son) h2120 Grant B
" Jas R asst mgr Trussless Roof Co
" L Adele h857 Erie
" Laverne r1622 Center
" Lawrence J (Freda T) framemn PT&TCo r3272½ Central av A
" Leon clk r1109 Versailles av A
" Lillian M sten r2309 Fulton B
" Mabel Mrs h671 23d
" Margt (wid W T) h4520 Bond
" Marion h2711 LeConte av B

FRED T. WOOD COMPANY—Oakland's Leading Realtors

HOMES AND HOMESITES — SUBDIVISIONS — BUSINESS PROPERTY

Main Office, 1801 Franklin Street, Oakland

Telephone HOlliday 3700

HOMES — INDUSTRIAL — COUNTRY — BUSINESS PROPERTIES

W. C. GLASSON COMPANY

REALTORS

815 East 14th Street SAN LEANDRO Tel. TR inidad 668

Patricia Reynolds STUDIO

Established 1920

Departmental SCHOOL of the DANCE and THEATER ARTS

Key Route Inn 22nd and Broadway

Telephone GL encourt 7717

Judicious Advertising

CREATES A New Business

REVIVES A Dull Business

ENLARGES An Old Business

RESCUES A Lost Business

PRESERVES A Large Business

SECURES Success in Any Business

SAVES A Failing Business

ENABLES You to Pay Your Taxes

()

Directory Advertising Brings Satisfactory Results

WILKINS
" Marjorie sten r2228 Dwight way B
" Matilda H Mrs h1638 3d av
" May Mrs (Wilkins Hall) h2412 Haste B
" Otto h1630 Center
" Ronald (May) h5534 Taft av
" Rosa r610 Oakland av
" Rose Mrs tailor Campus clnr & Dyer
" Russell C (Marjory)) (J W Wilkins & Son) r2445 Virginia B
" Vera V dentist 2490 Channing way B R209
" Willett P (Eliz F) Genl Tire Co S F h2007 Prince B
Wilkinson Andy G stdt r2709 Channing way B
" Archer (Ada) mach h2532 McGee av B
" Arth (Bertha) slsmn Peoples Bkg Co h2566 55th av
" Arthur H (Gertrude M) (Barron & Wilkinson) h669 Hillsborough
" Chester r2281 87th av
" Clifford (Vivian) chauf r1715 Carlton B
" Daisy Mrs cook h2281 87th av
" David (Louise) polisher r1158 88th av
" E rigger Moore Dry Dock Co r1118 Bway
" E Wray (Henrietta) mining eng h1775 Sonoma av B
" Earl B (Clara L) slsmn h2707 21st av
" Eliz Mrs tchr music 2516 High
" Elmer E lab h1118 Bway A
" Esther r8915 D
" Evaline h2525 College av B
" Everett L (Viola) slsmn h2809 Wallace B
" Feris E title examiner East Bay Title Ins Co r257 Athol av
" Frances L Mrs slsmn h589 38th
" Frank clk r2525 College av B
" Fred C car clnr r2168 San Antonio av A
" Geo (Mary) firemn r1152 88th av
" Geo E slsmn r2519 Grove
" Geo R r2707 21st av
" Geo W (Edyth) lab h1118 Bway A
" Geo W (Nellie) mldr h8221 Iris
" Harold clk r589 38th
" Harry D const wkr r3525 14th av
" Hugh B (Pearl) draymn h917 Grand A
" Jas G (Eliz) Ry M S h1044 6th av
" Laurant stdt r2728 Durant av B
" Leon (Margy) h1109 Versailles A
" Levi B (Cordelia) auto mech h8915 D
" Lillie R r824 Creed rd
" Linda L (wid A C) h3923 Madrone av
" Lloyd H (Ione) millmn h2753 78th av
" Lorraine A sten r9 Moss av
" Lyle mech r425 E 14th
" Mary stdt r2635 Durant av B
" Mary D (wid Crayton) r64 Plaza dr B
" Mildred r2917 West
" Minnie E (wid R S) r9 Moss av
" Nell stdt h2635 Durant av B
" Paul J (Zelda) slsmn MW&Co h1734 Bridge av
WILKINSON R F (Wilkinson's Springs Water Co), h R D 1 Box 1509A Fruitvale, Tel AN dover 4146
" Robt H clk r1435 Filbert
" Ruth clk Montgomery Ward & Co r Hayward
" Thos D pdlr h150 8th
" Vernon clk r589 38th
" W cbtmkr Gillespie Furn Co
" Walter stdt r2425 Hillside av B
" Wm radios 1929 E 14th
" Wm E clk r3923 Madrone av
" Wm R linemn h3864 Loma Vista av
" Wm T (Mary) lab h1923 Harrington av
" Zelda asst supvr MW&Co r1734 Bridge av
WILKINSON'S SPRINGS WATER CO (R F Wilkinson), Only Company in East Bay Bottling Direct at Springs, Located in Redwood Canyon, Tel AN dover 4146 (See right side lines)
Wilkman Chas J (Susanna) deck hd h2124 Roosevelt av B
" Oscar W (May) h1164 Hearst av B
Wilks Frank J slsmn h803 55th
" Mabel M Mrs h766 18th
Will see also Weil, Weill and Weyl
" Alva woodwkr Ernest Rehor Jr Co
" Alvin r4208 Fruitvale av
" Andw J (Mabel) h4610 San Sebastian av
" Birda J nurse 307 21st
" C Mrs (Mrs Fliz Will Ann R Hardy) costumes 470 13th R 3-4
" C H Motors Corp J P Weiss v-pres-mgr auto bus mfrs 10626 E 14th
" Carl (Eliz) h1618 Castro
" Carl T (Eliz L) electn h1531 Berkeley way B
" Donald J (Ruth J) h30 Cambridge way Pied
" Dorothy stdt r2311 Prospect B
" Edna F sten r2128 E24th
" Eliz Mrs (Mrs C Will) r1618 Castro
" Lawrence baker h1392 81st av
" Lillian (wid Arth) h755 Alcatraz av
" Margt Mrs dom 1242 Bav A
" Robt W bkpr r755 Alcatraz av

WILL
" Theo (Lena) meats 1451 16th h4180 Fruitv
" Theo F (Regina) inspr Okld Health D h3754 Ardley av
" Walter (Ferne) sec E Rehor Jr Co h
Foresthill av
Willaby Lucille P Mrs br mgr WUTCo
Lake
Willadsen Christen (Fay) slsmn Jackson F Co h3220 Liberty av A
Willam John auto mech r1541 24th av
Willan John (Barbara) evangelist h3757 Clelland
" L lab r2335 Church
" Nellie D Mrs h2740 98th av
" Wm R (Nellie D) mach h2740 98th av
" Wm R jr clk r2740 98th av
Willard Adah Mrs slsmn r5241 Shafter av
" Anne clk r371 62d
" Arch E cbtmkr h2520 E 23d
" Chas M (Georgie) h2119 100th av
" Edw C (Anna M) shirt ctr h371 62d
" Effie A Mrs smstrs h1739 Oxford B
" Emma E (wid E E) r2520 E 23d
" Geo A jr (Helen M) h810 Walker av
" Gertrude stdt r1739 Oxford B
" Grace A Mrs h123 Bay pl
" Harry S (Willa) prsmn h1945 26th av
" Jane r810 Walker av
" K Rodlow stdt r2329 Derby B
" Mary Mrs h1020 Brush
" School Telegraph av and Ward B
" Storage Battery Co E D Gray mgr 254 2
" Thos H (Mary E) (Rose Grove Hdw Co) h Fulton B
" Violet H Mrs clk h2329 Derby B
Willberg Lorenz electn r1905 Delaware B
" Oscar (Fannie) h1905 Delaware B
" Willhard clk r1905 Delaware B
Willbye Georgina smstrs h1530 Morton A
Willcox Agnes (wid Jackson) h2811 Birdsal
" Florence L (wid W F) h2431 College av
" Gertrude F clk r2431 College av B
" Grace F sten r2811 Birdsall av
" John F slsmn h2736 Garber B
" & Gibbs Sewing Machine Co 408 15th
Willcuts J chauf r1955 San Pablo av
Wille Anton L (Christine) h2420 Sacto B
" Carl O (Prena) h5636 Shafter av
" Emil A lab r673 Santa Ray av
" Fredk (Rose G) carrier Okld PO h3414 E
" Leopold C (Emma) mtrmn h1323 91st av
Willebrands Frank (Octavia) pntr h1728 Ch bell
" John H (Frieda) pntr h3648 West
Willebrandt Frank (Ida) h1561 E 34th
" Margt Mrs h3517 Adeline
Willeford David S clk Customs Office r2201 av
" Jas B (Kath) h3221 E 17th
Willeke Alison r1409 West
" Geo loc eng r1409 West
Willemann Margt r1806 74th av
" Michl (Alma) lndry wkr h1806 74th av
Willemin Betty r3235 Sterling av A
" Max H slsmn Leon Woolsey r3235 Ste av A
" Pierre M (Alice M) dentist 1540 San av R412 h3235 Sterling av A
Willemott H C lndy driver r2423 Spaulding
Willemsen John (Jenny) mach h66 Glen
Willer Emma (wid Ernest) h4417 Virginia
" Helen D r1223 Park av A
" Walter E capt Bay Cities Transp Co Virginia av
Willet Chas W (Dovie M) mach h3117 Fry
" Grace M r3117 Frye
" Mabel (wid W F) h3809 Howe
" Thos E (Janet) (Willet & Middleton) Rhoda av
" & Middleton (T E Willet Wm Middl gro 2701 Hopkins
Willets, see also Willits
" Richd C h1625 Euclid av B
Willeth, see also Willitt
" Arth G (Anna M) slsmn h2724 Derby B
" Cyril (Vivian) h1302 Park A
" Eliz hskpr r1537 Ashby av B
" Fletcher L (Belle) lab h1435 Ashby av B
" John T carp h1537 Ashley av B
" Margt authorizer H C Capwell Co r119
" Martha E Mrs tchr Pub Sch r1569 Jackso
" Walter R (Tillie N) clk h2953 Linden av
Willette Edw J (Ruth C) h816 E 23d
Willey Alice (wid J E) r1934 Berkeley wa
" Anna (wid C J) r1908 Clinton av A
" Edw H (Ruth) clk h556 43d
" Flora buyer Capwell Sullivan & Furth Grand av
" Frank I (Vera G) zone office and dist Okld Motor Car Co h1309 Pearl A
" Grace Mrs r1001 62d
" Gretchen clk r556 32d
" Hannah M Mrs r3946 Ardley av

CAPWELL SULLIVAN & FURTH
A Fashion-Right Price-Right Department Store
Clay, 14th and 15th Streets · OAKLAND · Telephone HOlliday 3131

LLEY
tarry D (Margt A) dentist 3429 Fruitvale av h2917 Nicol av
da B Mrs dept mgr Goldman's h663 11th
ena (wid G W) h2635 Channing way B
ena T suv-nurse Okld Pub Health Center r2332 Harrison
ictor R (Olive) naturopath B L Corley h3828 Elston av
ifford Edwin G (Ethel M) h1733 10th
lhelm T A r1424 Jefferson
lhoit Grace (wid Benj) r714 60th
li Clarence N (Olive) clk r Redwood av bx 1481
liam C A clk r1804 E 14th
has r723 Linden
velyn A (wid Edwin) r725 52d
vacuum mn Oakland Hotel Co r2903 San Pablo av
ohn emp Paraffine Cos r814 31st
territt C r725 52d
liams A emp Okld St Dept r1301 85th av
G emp Rheem Mfg Co r6476 Vallejo
Grace Mrs r673 28th
bbie cook r516 Lewis
da r535 41st
den D (Addie) h3520 Maple av
drienne bacteriologist r1501 Fruitvale av
gnes r3927 Piedmont av
gnes M acct Post-Enquirer r821 Trestle Glen rd

LLIAMS AL HEALTH SYSTEM, W W Walters Res Mgr, 509 Richfield Oil Bldg, 1305 Franklin, Tel GLencourt 4673
lbt (Carolina) carp h2877 Sacto B
lbt concrete wkr h2041 12th av
lbt C mach r5815 Fleming av
lbt E h3342 Viola
lbt E slsmn Shell Oil Co r1012 39th
lbt R (Alberta) clk h5220 Fairfax av
lbt W (Lulu R) clk h1024 Santa Clara av
ex slsmn r470 37th
ex shade mkr h1292 61st
ex E (Alice M) slsmn h8015 Plymouth
fd (Annie) wtchmn h3315 Laurel av
fd C driftsmn r4145 Emerald

LLIAMS ALFRED E (Mildred), Sec-Genl Mgr The Harbor Tug & Barge Co, h5460 Princeton, Tel FR uitvale 2945
freda priv sec Peck & Hills Furn Co r715 Alcatraz B
ice tchr h433 Bellevue av
ice Mrs h1114 Derby B
ice Mrs r931 Filbert
ice C (wid R F) h3534 Penniman av
ice L sten r385 Adams
ice M tchr Pub Sch h433 Bellevue av
len B clk r5260 James av
ma B Mrs h1311 Castro
onzo A weaver h1984 Harrington av
onzo W r1437 79th av
ton stdt h2534 Dwight way B
vin J (Margt) ydmn h1009 9th av
nanda lndy wkr r2263 87th av
nelia r1530 Virginia B
nos H mgr A J Rossi r2617 60th av
ndw (Doris L) h Bowling dr and Country Club dr
ndw B (Frances P) electn h934 71st av
gela M r518 El Dorado av
na clk r1630 35th av
na Mrs r612 Foothill blvd
na Mrs cafeteria wkr Pub Sch r2126 Curtis B
na L (wid J P) h1764 Sonoma av B
thony H (Aldora A) slsmn Okld Meat & Pkg Co h1070 45th
chie lab r3406 Market
ch H r2262 80th av
leigh T r2034 10th av
mand G clk r2262 80th av
h (Juanita) h547 33d
h (Annie) lab h156 Magnolia
h E clk r1108 10th
h J (Florence) mill wright h1072 55th
h M (Viola) porter h949 Center
h M slsmn r1315 San Luis av
h R tchr U of C r2001 Allston way B
is B chauf r3912 Suter
ol E (Amelia) r1747 68th av
P slsmn O A Schroeder r Hotel Touraine
trice Mrs clk r2501 Cole
trice I typist r1337 E 27th
trice S stdt r2627 Hearst av B
trice S (wid T H) h2627 Hearst av B
le plant supt East Bay Title Ins Co r8617 elegraph av
le (wid John) h5463 Bway
ij clk r933 Kingston av Pied
ij R (Dora) auto mech h3655 West
nice h5515 Kales av
nice stdt r2521 Channing way B
nice tchr h2500 Durant av B
t r559 16th

WILLIAMS
" Bert C rtemn Okld-Cal Towel Co r445 50th
" Bertha clk r547 24th
" Bertha cook 22 Roble rd B
" Bertha F Mrs sten h1035 Foothill blvd
" Bertha L Mrs h862½ Willow
" Bertha V (wid Lawrence M) h2126a Encinal av A
" Bertram capt Athens Ath Club r1817 Oregon B
" Bessie coml artist r2332 Harrison
" Bessie (wid Edw) r1243 77th av
" Bessie M dom r1712 Cedar av B
" Blanche clk r429 63d
" Blanche nurse r2460 Webster B
" Blanche Y r1207 85th av
" Blythe (Claudia H) shtmtlwkr r1219 Adeline
" Bruce A (Inez M) agt Prudential Ins Co r486 Hawthorne av
" Burdick F r15 Glen Alpine rd Pied
" Burton r2673 79th av
" Byron W mgr Clarendon Hotel r709 Washn
" C K Co 470 13th
" C K & Co of Calif Ltd Verne Frazee mgr paint mfrs supp Shellmound Park
" C Lee electn r3128 Madera av
" Cal (Mattie) chauf h2900 Harper B
" Calvin C barber h1331 Carrison B
" Camillus E clk Okld PO r2736 Acton av
" Cando lab r1622a Woolsey B
" Carl (Mattie) auto mech Bkly PO r2900 Harper B
" Carl mech r1464 35th av
" Carl J (Caroline E) barber h3276 Madera av
" Carl T (Myrtle M) mech h2117 Independence way
" Carmella C sten r535 Bellevue av
" Caroline music tchr 2947 Piedmont B
" Caroline F (wid G W) h4120 Webster
" Carrie R Mrs (wid F Y) h2311 Bowditch B
" Carrie R (wid J H) r1739 E 24th
" Carroll lab r948 35th
" Carroll M lab r8015 Plymouth
" Cath T (wid B F) h1561 8th
" Cecil Mrs sten r5218 Foothill blvd
" Cecil M (Eliz) firemn h3525 Allendale av
" Cedric D slsmn r2411 Dwight way B
" Celia F (wid R B) h1501 Fruitvale av
" Chas r1431 Center
" Chas r2700 High
" Chas h716 Market
" Chas (Alice) h3487 Paxton
" Chas electn h1341 Park av A
" Chas A (Anna) carp h92 Montell
" Chas A (Theresa) clk h1804 E 14th
" Chas A (Wanda) genl mgr Johnsons h1520 Madison
" Chas B miner r710 E 14th
" Chas B (Lydia) slsmn h2001 Stuart B
" Chas C (Isabelle) bldg contr 337 15th h1830 Lakeshore av
" Chas C (Stella R) chauf h3950 Webster
" Chas C (Hattie) gro 1306 Park A h2000 Central av A
" Chas D (Lolabelle) lab h1709 Chase
" Chas D (Ethel) tool mkr h1615 Edith B
" Chas E (Wilma) stdt h2233 Ellsworth B
WILLIAMS CHARLES F (Grace), Asst Cashier American Trust Co, h444 Crescent, Tel GLencourt 1388
" Chas F (Mabel A) clk h385 Adams
" Chas G h1581 Madison
" Chas H (Abbie) h516 Lewis
" Chas J (Louise D) h223 40th
" Chas P (Addie) pntr r4606 Grove
" Chas R (Eloise) waiter h1717 Carlton B
" Chas S mach r3282 Garfield av A
" Charlotte r1804 E 14th
" Charlotte A slswn r583 Athol av
" Chester A r2332 Grant B
" Chester A meat ctr r4322 West
" Chester D slsmn E H Rollins & Sons r972 Ordway B
" Chester N h7 Downey pl
" Claire sten r392 61st
" Clara E typist r2126a Encinal av A
" Clara M Mrs h2034 10th av
" Clara P h1324 Arch B
" Clare A choc dipper r622 39th
" Clarence (Emily) (Exclusive Cleaners) h2709 Pleasant
" Clarence carp r662 Apgar
" Clarence inspr U S L Battery Corp r135 E 14th
" Clarence B (Alice) shoe shiner h329 Market
" Clarence J (Margt A) sta eng h6007 Auburn av
" Clarence L (Josephine) waiter h2240 Linden
" Clarence R armature winder r569 59th
" Clarence T (Eleanor B) slsmn h29 Dormidera av Pied
" Clarence W (Ella) mach h2510 Acton B
" Claude chauf r3908 San Pablo av
" Claude M (Lena) photog h1637 Chestnut
" Claude M jr auto mech r1637 Chestnut

B. AND M. CHEMICAL COMPANY, LTD.
MANUFACTURERS OF
Lacquer Thinner
Lacquer Colors
Paint Remover
Lacquer Wash Thinner
Lacquer Remover
Paints and Varnishes
4244-46 East 12th Street, Oakland
Phone FR uitvale 8603
B&M PRODUCTS

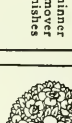

FUJII Nursery Co.
TREES
SHRUBS
POTTED PLANTS
Fertilizers and Insecticides
1534 Oregon Street
Berkeley
Tel. THornwall 2426

D. E. French

Real Estate

Insurance

Loans

Financial Center Bldg.
405 14th St.

Tel.
GL encount
6541

In Berkeley It's Radston's for Fine Engraving

Books and Stationery

Desks Filing Equipment Safes and Office Supplies

Greeting Cards and Party Favors

Rubber Stamps

Telephones
BE rkeley 6774
and 6775

2225 Shattuck Ave. and 1710 University Ave.

Day Sessions "Create an Earning Capacity" Evening Sessio

HEALD COLLEGE

Stenographic, Secretarial, Commercial, Administration

Established 1863 Oakland, California Phone H1 ghgate 02

WILLIAMS
" Clinton D (Ella C) h3428 Elm
" Cyde electn r3900 Park blvd
" Clyde D (Alfreda) clk h715 Alcatraz av
" Clyde S (Janice) slsmn h2332 65th av
" Cora h1410 11th
" Cora (wid W B) h1614 Harmon B
" Cos (Marg E) real est 6501 Moraga rd h6014 Hampton rd
" Cyril (Anita) h2673 79th av
" Cyril jr (Helen P) civ eng h1424 Mound A
" Cyril S electn r475 Vernon
" Danl J (Jane E) carrier Okld PO h221 Mather
" Darlene Mrs slswn r853 Station pl B
" David wtchmn r1555 8th
" David A slsmn h3549 Lakeshore av
" David F (Alice K) lab h6060 Harwood av
" David J (Daisy E) clk h2004 Rose B
" Detective & Patrol Service (Gertrude J Williams) 3708 E 14th
" Dion waiter r779 Pine
" Dixie S (wid P R) sten h2377 E 23d
" Dixon I sten Bank of Italy r456 40th
" Don E (Jessie) chauf Lyon Storage & Moving Co r San Leandro
" Don W (Winnie) slsmn h160 Lake
" Donald clk r5226 Locksley av
" Donald J (Jean B) dist mgr Air Reduction Sales Co h26 Jerome av Pled
" Dora E Mrs sten r1226 7th av
" Dorothy E r2232 Ivy dr
" Dorothy E sten r638 Taylor av A
" Dorothy F sten r1337 E 27th
" Dorothy L r2488 65th av
" Dorothy M h2365 Le Conte av B
" Douglas D r719 Wala Vista av
" Douglas M (Aileen) slsmn h502 Fairbanks av
" Dudley h357 Orange
" E foremn r1177 Sanchez
" E A r824 Wood
" E Dean (Dayse M) pntr h2194 42d av
" E G (Kath M) h150 Ricardo av Pled
" E M firemn OFD r1079 66th
" E R h2124 7th B
" E T lab r3768 Piedmont
" Earl clk r2733 74th av
" Earl lab r1672 9th
" Earl C clk r1700 88th av
" Earl D tchr Bkly Pub Sch r33 Stratford rd B
" Earl J (Loretta) acct h468 63d
" Earl S clk r5515 Kales av
" Edgar A (Mavis) furn fnshr h5925 Outlook av
" Edith beauty opr r594 16th
" Edith Mrs cook r1529 Webster
" Edith R r3282 Garfield av A
" Edna r392 61st
" Edna clk r345 51st
" Edgar C (Annie) barber 3876 San Pablo av h469 McAuley
" Edw carp h6617 Telegraph av
" Edw formn Moore Dry Dock Co r San Francisco
" Edw lab r5321 James av
" Edw (Annie) mariner r590 7th
" Edw slsmn r1315 Poplar
" Edw (Margt) slsmn h456 40th
" Edw A (Margt D) cond h5332 Lawton av
" Edw A (Jeanette) restr 500 23d av
" Edw A (Cath) slsmn h85 10th
" Edw C (Esther H) drftsmn Independent Iron Wks h1941 12th av
" Edw C jr r1941 12th av
" Edw F car repr r5321 James av
" Edw H clk r5463 Bway
" Edw J with Pac Finance Corp h848 Vermont
" Edw L (Mae) h3900 Park blvd
" Edw T (Rose S) tchr U of C h1416 Scenic av B
" Edw T (Clare H) office eng Board of Port Commrs h592 Spruce
" Edw W (May S) sec Community Chest of Oakland h1171 Laurel B
" Edwin J h1906 Delaware B
" Edwin O emp John Breuner Co r2150 50th av
" Edwin V stdt r2635 Channing way B
" Edythe r357 Orange
" Edythe S clk r970 Vermont
" Eldora Mrs r1185 34th
" Eleanor h1530 Virginia B
" Eliah O lab r748 38th
" Elias (Maude) cond h2871 Brookdale av
" Eliza (wid Morgan) r2838 Seminary av
" Eliz L (wid M F) h3151 Coolidge av
" Eliz M tchr r613 Nielson av B
" Eliz R r6045 Rockridge blvd
" Ellen r3821 Brown
" Ellin R sten r4163 Piedmont av
" Ellen W dom r955 36th
" Ellsworth D clk Bkly PO r2004 Rose B
" Elma stdt nurse Saml Merritt Hosp
" Elmer B (Ruth) weather strips 4152 Bway h456 do
" Elmer H clk Durant Motor Co r San Leandro
" Elmer M (Lucile) firemn h7005 Favor

WILLIAMS
" Elmer V (Mae G) bkpr h23 Ramona av
" Elmo (Mary) lab h522 Magnolia
" Eloise maid 1717 Carlton B
" Elsie h3321 Grand av
" Elsie Mrs clk r3606 Piedmont av
" Elsworth (Florence) auto mech h5646 Vic
" Elsworth D clk r2004 Rose B
" Elwyn S (Pearl) clk h734 Alcatraz av
" Emma Mrs r3534 Morcom av
" Emma Mrs slswn r1224 E 14th

WILLIAMS EMMA A (wid Wm R), Insur Broker, 300 Syndicate Bldg, 1440 Broad Tel GL encount 3946, h5815 Grove, OL ympic 8299

" Emma C office mgr Gaines-Walrath Co Weldon av
" Emma C (wid E C) h3912 Suter
" Emma F (wid H B) r2457 61st av
" Emma M (wid J T) h618 23d
" Emrys clk r933 Kingston av Pled
" Ernest r719 Center
" Ernest (Eliz) h876 35th
" Ernest waiter r2935 King B
" Ernest (Eliz) waiter r2812 McGee av B
" Ernest C (Irene) clk Okld PO h2910 Ge
" Ernest C (Anna) marine eng h2125 Carlet
" Ernest E lawyer r578 27th
" Ernest J (Edith) cbtmkr h5260 James av
" Ernest W mach r221 Mather
" Ernestine r809 E 28th
" Erve Indywkr r1176 32d
" Esco (Marie) lab h907 Cypress
" Estella Mrs r493 10th
" Ethel music tchr 2033 Santa Clara av A
" Ethel H Mrs slswn h1416 Grant B
" Etta M hairdrsr r1975 42d
" Eug electn r2910 Georgia
" Eug (Grace) mach h2032 89th av
" Eug Rev r673 28th
" Eug A (Marian) optom h2332 Grant B
" Eug C h1434 56th av
" Eug C jr (Dorothy) clk r1434 56th av
" Eug F (Ida M) pntr h2716 78th av
" Eug M (Esther W) chf clk SPCo h613 Ni av B
" Eva A stdt r5625 Grove
" Eva V r270 38th
" Evan O (Eliz) clk r1406 Webster A
" Evelyn r1769 Goss
" Evelyn (wid Peter) h1268 58th av
" Evelyn E r2803 Regent B
" Everett r1817 9th av
" Everett R slsmn h3909a Webster
" Everett W (Edna) h2524 E 28th
" F r4131 Howe
" F Mrs r1428 Alice
" F H h1419 Grand A
" F L r371 13th
" Fannie Mrs h515 Center
" Fannie (wid G W) h842 E 14th
" Fern sten r5271 Bway ter
" Fern Mrs slswn r885e 53d
" Flora (wid Fred) h2512 Myrtle
" Florence r924 Castro
" Florence r2421 Oregon B
" Florence r2728 11th av
" Florence adjustmt clk H C Capwell Co Moraga rd
" Florence clk r3529 Foothill blvd
" Florence cook h3645 Grove
" Florence E clk r4322 West
" Florence H tchr r2253 E 19th
" Florence P r2320 Haste B
" Francis r525 34th
" Francis r616 37th
" Francis M (Mabel) butter cheese and Housewives Mkt and 14th St Mkt dairy Capwell Central Mkt h616 37th
" Frank (Eliz) carp h638 Taylor av A
" Frank clk r583 Weldon
" Frank lab r606 Merrimac
" Frank A (Minnie) brkmn h2619 77th av
" Frank A slsmn h2367 Woolsey B
" Frank C auto mech r2210a Parker B
" Frank C (Muriel) clo prsr h2251 Santa av
" Frank C (Anna L) pntr h4311 Piedmont
" Frank J (Anna) clk h1839 69th av
" Frank P (Sadie) cond h5525 Scoville
" Frank P (Alice J) firemn h6457 Benven
" Frank P slsmn F M Williams r616 37th
" Frank R (Emma K) cigars 2327 Shattu B h2210a Parker B
" Frank S (Bessie) clk h7700 Ney av
" Frank W firemn Pied FD r4115 Gilbert
" Franklin D (Kath L) mech r1561 8th
" Franklin J (Lulu) ins agt h1824 Central
" Fred (Eliz) h1266 7th
" Fred (Madge) h2741 75th av
" Fred (Grace) baker h817 45th
" Fred clk r1115 7th av
" Fred lab r1778 7th
" Fred mach r1452 5th

THE OAKLAND-CALIFORNIA TOWEL CO.
Telephone LA keside 2711
Rents Towel Service—White Coats—Aprons—Napkins—Linen
RENT! WHY BUY?

LLIAMS
red C (Doris) plstr h5329 Normandie av
red C jr clk r5329 Normandie av
red E (Mabel) furn fnshr h2748 Kingsland av
red J (Addie M) bkpr h420 Bellevue av
red J (Mary) chemist h392 61st
red L (Etta) bkpr Herrick Iron Wks h3209 Birdsall av
red N (Anna) dental mech h3237 Garfield av A
red R clk r392 61st
redk A (Bertha F) h4004 Opal
redk V (Gertrude) h1608 Alameda av A
redk W r151 Mountain av Pied
D h3529 Foothill blvd
F H h1454 36th av
eneva C Mrs clk r2225 11th av
eo (Alice) h3308 Kingsland av
eo r5245 Underwood av
eo auto mech r636 9th
eo barber r722 17th
eo (Bessie) h5643 Shafter av
eo clk r2700 High
eo lab r3106 E 15th
eo lab r1527 Myrtle
eo (Myrl) mov pict opr r1906 Delaware B
eo (Minnie) plstr h10818 Sunnyside
eo restr 2719 San Pablo av r860 27th
eo (Ella) stevedore h1117 Park av A
eo (Eliz) tailor h1915 Carlton B
eo tchr Bkly Pub Sch r1618 Fairview B
eo waiter r903 Kirkham
eo A (Eliz) dentist 1409 35th av R5 h1619 36th av
eo A lab h rear 3218 E 10th
eo A (Ynez) printer h4145 Emerald
eo D clk r223 40th
eo D firemn r5545 Brookdale av
eo E music tchr 621 Lincoln av A
eo E (Mary V) tanner h556 61st
eo F (Georgia L) h4421 Evans
eo H clk r1033 Winsor av
eo J lndywkr r922 Poplar
eo J jr purch agt Oliver United Filter Co Inc h1766 Walnut B
eo L r4546 San Carlos av
eo L (Florence) gro 2064 Lincoln av A
eo L (Gladys M) ssmn h846 58th
eo P r536 30th
eo P (Alice) h514 38th
eo P (Pheressa) tchr Bkly Pub Sch h1618 Fairview B
eo R h1930 10th av
eo R h1089 57th
eo S (Augusta) h2807 Van Buren A
eo S paperhngr r1908 Virginia B
eo T r2013 Rose B
eo T (Meta G M) (Dyer Const Co) h66 Monte Vista av
eo T clk r1733 Hopkins
eo T mach r548 Alcatraz av
eo V (Louisa) clk h2129 E 24th
eo W (Eliz T) h5765 Claremont av
eo W r1315 San Luis av
eo W (Helga A) plstr h1704 E 19th
ertrude r2175 Brush
ertrude r3000 Ellis B
ertrude J (wid J A) (Williams Detective & Patrol Service) h1912 85th av
lbert W (Eunice M) cook h916 E 11th
les (Loretta) waiter h7027 Lockwood
adys with Cal Ink Co r708 Channing way B
adys slswn r2824 23d av
adys Y tchr r2210a Parker B
en L (Jeanne) physical dir YMCA h3939 Woodruff av
enn G (Bessie) casket mkr h2800 25th av
ordon r380 Grand av
sta crmrywkr r431 40th
ace clk h615 Central av A
ace H Mrs tchr h1817 9th av
ace Mrs h340 Chicago av
ace (wid C N) h15 Glen Alpine rd Pied
ace M (wid W A) drsmkr h825 Isabella
aham slswn r485 Wickson av
ant M h1226 7th av
iffith M (Cath) oiler Key System h911 Kingston av Pied
iffith O (Nellie) bldg contr h569 59th
en clk r2927 McClure
k370 11th
elev opr r591 8th
Mrs marker H C Capwell Co r1016 yrtle
lisey L r15 Glen Alpine rd Pied
mmond W clo clnr h5923 College av B
nnah Mrs h5625 Grove
nnah J Mrs h4133 Webster
nland R B clk r2001 Stuart B
rold C chauf r4144 Rettig av
rold J clk r1334 Wellington
rold M (Ruby) electn h1387 Virginia B
rrison (Lucile) waiter h1774 8th
rrison L meats 2141 35th av

WILLIAMS
" Harrison L jr meat ctr r2141 35th av
" Harry (Kath) brklyr h708 Channing way B
" Harry clk r1907 Myrtle
" Harry car repr r5521 James av
" Harry (Gladys) lab r2012 8th B
" Harry (Cora) shipwright hlpr h3960 35th av
" Harry A r2600 Ridge rd B
" Harry A h2508 Ridge rd B
" Harry B h583 Athol av
" Harry B lab r1777 8th
" Harry C (Harriet D) whsmn h719 Wala Vista av
" Harry D inspr Okld Health Dept h1029 Arlington
" Harry E (Zoe E) firemn OFD h1943 E 28th
" Harry G clk r1373 E 32d
WILLIAMS HARRY G (Margaret S), Wholesale and Retail Coal, Wood and Fertilizers, "Everything for the Garden," 2000 Franklin, cor 20th, Tels GLencourt 2131 and 2133, Also Auditor and Assessor City of Oakland, 10th Floor City Hall, h886 Longridge Road, Tel HOlliday 3359
" Harry J h2012 8th B
WILLIAMS HARRY L (Georgia H), Field Representative U S Pension Bureau, h1519 Alice, Tel HOlliday 4052
" Harry L (Mary S) mach hlpr h rear 2034 18th av
" Harry M (Gladys) emp PT&TCo r1012 Glendora av
" Harry M slsmn h367 24th
" Harry N (Gladys) reprmn h1012 Glendora av
" Harry O (Christine) h2216 Grove B
" Harry S (Ethel) h2323 Grant B
" Harry T clk Bank of Italy r4546 San Carlos av
" Harry V G toolmkr h1907 Myrtle
" Harry W mach r493 10th
" Harvey R (Edna L) dept mgr Maxwell Hdw Co h573 Kenmore av
" Harvey R jr r573 Kenmore av
" Hattie B Mrs apt mgr 809 E 28th
" Hazel clk r1432 3d av
" Hazel Mrs beauty opr r544 E 14th
" Helen clk r385 61st
" Helen E (wid Frank) r2820 Oak Knoll ter B
" Helen H clk r3237 Garfield av A
" Helen M r2901 Regent B
" Henrietta nurse r3350 Webster
" Henrietta Mrs tchr Bkly Pub Sch r2903 Dwight way B
" Henry r624 West
" Henry (Mary) electn h858 Lydia
" Henry J (Oneida) sec Fox-Cross Candy Co h3343 Grove B
" Henry R r1372 Versailles av A
" Henry S h4133 Webster
" Henry T (Ruth M) hdwd firs h3546 Jordan rd
" Henry W (Ruby) window clnr h939 38th
" Herbt R (Julia) slsmn Chanslor & Lyon h1334 Wellington
" Herman chauf r3875 Ruby
" Herman lab r948 35th
" Hermann clk r1279 University av B
" Heyward G r1519 Alice
" Hilda Mrs h4627 Shattuck av
" Holly (Ivy) driver h2033 Mitchell
" Homer C (Charlotte L) waiter h814 Linden
" Horace R (Margt) res mgr A E Fitkin & Co Ltd h1010 San Antonio av A
" Howard S r1017 104th av
WILLIAMS HOWARD S (Lena M), Asst Cashier Telegraph Av Branch Central Savings Bank, h1133 Webster, Tel PIedmont 2403-M
"Hubert C (Irene) trav slsmn h214 Grand av
" Hugh (Irene) h785 Weld
" Hugh E (Georgie S) bldg contr 1615 Trestle Glen rd
" Hugh E (Bernice C) clk h1618 Lea ct A
" Hugh (Anna J) vocalist h4343 Howe
" Hugh L (Eliz) carrier Okld PO h1018 Rose av Pied
" Ida Mrs r1383 10th
" Ida Mrs waiter r1568 Madison
" Ida Mrs car clnr h1900 82d av
" Ida (wid David) r5474 Manila av
" Ida M (wid E M) r3616 Richmond blvd
" Ida V waiter r316 Oakland av
" Irene Mrs nurse r2310a Prince B
" Isaac V (Ellz B) h270 38th
" Isabelle S Mrs real est 337 15th r1830 Lakeshore av
" Isiah r2411 Dwight way B
" Ive r2903 San Pablo av
" Ivor (Mae) hdw 2208 Hopkins h5184 Fairfax av
" Ivor V ctr r270 38th
" J emp Rheem Mfg Co r720 17th
" J H tchr U of C r2129 Haste B
" J Harry mach r2005 High
" J J h2024 11th av
" J Lloyd (Josephine) auto mech h2059 Santa Clara av A

Maxwell HARDWARE CO.
13th, 14th and Washington Sts.
Telephone GLencourt 1860
General and Builders' Hardware
Tools, Crockery, Glassware, Silverware, Kitchen Utensils, Cutlery, Stoves and Ranges, Paints and Varnishes, Electrical Appliances, Washing Machines, Vacuum Cleaners, Electric Lighting Fixtures, Radios, Fireplace Furniture, Floor and Table Lamps, Golf, Athletic and Sport Goods; Camp Equipment, Luggage and Leather Goods.

POLK'S BANKERS' Encyclopedia
CONTAINS A FULL AND COMPLETE LIST OF
Banks
Bankers
Trust Companies
Savings Banks
in the United States and Canada
ALSO OTHER VALUABLE DATA CONCERNING BANKS
Price $15
Polk's Bankers Encyclopedia Co.
Publishers
431 Howard Street
Detroit
524 Broadway
New York

FONG WAN
Herb Specialist
Neither too old nor too young
Fifteen Successful Years in Oakland
HOURS: 9 A. M. TO 7 P. M. DAILY
SUNDAYS 9 TO 12
Consultation Free
576 Tenth St. OAkland 3767

The Margaret Bentley School
2793 Benvenue Avenue
Berkeley California
Tel. THornwall 3820

See Page 173

Protect Your Income - With a Non-Cancellable Policy
The Pacific Mutual Life Insurance Company
1220-27 Central Bank Bldg., Oakland Phones: GLencourt 7676 and 767

WILLIAMS
" J Roger (Mabel H) clk h600 Van Buren av
" Jack slsmn r623 Merrimac
" Jack (Jane) tailor h325 Park View ter
" Jacob genl mdse 400 Pine
" Jas h128 Adeline
" Jas r1227 Poplar
" Jas clk r1060 41st
" Jas lab h806 Adeline
" Jas (Margt) lab h1409 St Charles A
" Jas lab r412 8th
" Jas pntr r1236 Hopkins B
" Jas B (Gladys G) mach h1017 104th av
" Jas C (Lulu) mgr Alacia Apartments h1565 Madison
" Jas D (Frances) auto mech h2208 Rosedale av
" Jas D (Beatrice) clk h1028 Bancroft way B
" Jas G (Maude) elec supp 5600 College av h465 Hudson
" Jas H N Rev (Jessie B F) h671 Vincente av B
" Jas L (Aileen) printer h5460 Claremont av
" Jas M B (Nellie) clk h1029 59th
" Jas R (Gertrude) ironwkr h4322 West
" Jas T (Nora) cook h1285 8th
" Jas W jan h2965 California B
" Jane (wid Thos) r3727 14th av
" Jane A (wid J T) h2314 Blanding av A
" Jane E (wid H E) h2638 78th av
" Jay (Mary) mach h919 Magnolia
" Jay G stdt r2412 Piedmont av B
" Jennie r1530 Virginia B
" Jennie cook 215 La Salle av Pied
" Jennie (wid Albt) r2532 25th av
" Jennie (wid John) h518 El Dorado av
" Jennie (wid W C) h1609 Delaware B
" Jennie E (wid Earl) r469 Perry
" Jesse (Malinda) lab h1431 Center
" Jessie T smsts r270 38th
" John (Hannah) h2051 Clinton av A
" John h380 Grand av
" John (Alice) h724 36th
" John (Anna) brklyr h886 31st
" John (Ida) bridge bldr h5600 E 16th
" John (Frances) bridge tender h108 7th
" John (Laura) clk h9233 Birch
" John (Eyvonne M) lab r2842 Parker av
" John lab r814 31st
" John layer out Judson Pac Co r2039a Aileen
" John stereo r2217 Fulton B
" John tailor 1008 Broadway r San Francisco
" John (Lena) waiter h1119 Willow
" John A mach r387 105th av
" John B (Daisy) h3128 Madera av
" John B h1912 Monterey av B
" John B (Mary) (Pacific Properties Co) h688 Rand av
" John B (Nellie G) lab h4432 Moraga av
" John C Williams & Jones)
" John C (Edna) chauf h5545 Brookdale av
" John C confr 1013 Broadway Merrywood
" John C mach rYMCA
" John C (Ruth C) mech eng h1501 Madison
" John D (Margt) civ eng h2711 Virginia B
" John D (Lucille) lab h1468 8th
" John E (Mary C) eng h2253 E 19th
" John F (Mathilde) carp h7968 Hillside
" John J (Gwendolyn) asst supt city parks h525 34th
" John L (Hannah L) gdnr h933 Kingston av Pied
" John L (Rosie J) blksmth h1014 Linden
" John M emp Parffine Cos r1214 Cedar B
" John M (Hattie) lab h751 E 11th
" John P (Alice M) h1033 Winsor av
" John R br mgr Mead's Co Inc r St Mark's Hotel
" John R (Doris) lawyer r2832 Stanton B
" John S (Signe) weigher h397 50th
" John T r1033 Winsor av
" John T (Wilda) h674 17th
" John V (Julia A) h1857 Arch B
" Jonas clo clnr r719 Center
" Jordan waiter r1383 10th
" Jos (Emily) h26 Ramona av
" Jos h1838 92d av
" Jos (Ruth) auto mech h1693 Atlantic
" Jos hlpr Herbt Hofvendahl r1821 Castro
" Jos A slsmn D W Colman r889 Walker av
" Jos E slsmn h1808 57th av
" Jos E (Henrietta M) tel eng h2903 Dwight way B
" Jos H dental labty 560 17th r8133 Harwood
" Jos M (Elsie M) clk h rear 4028 Quigley
" Jos R mariner r2033 Santa Clara av A
" Joyce (Burchard Weaver Guild) r2332 Harrison
" Judith h2129 Rose B
" Julie E sten r3282 Garfield av A
" Justin L (Mae C) restr 2926 College av B r570 Cragmont av B
" Kath h214 Castro
" Kath r1533 Oxford B
" Kath nurse 3821 Brown av
" Kay adv The Chronicle h1021 Warfield av

WILLIAMS
" Keith stdt r2395 Piedmont av
" Kenard (Myrtle) h1648 Ashby av B
" Kenneth slsmn r1021 Warfield av
" Kenneth tcher Bkly Pub Sch
" Kenneth L (Ruth) lawyer 2140 Shattuck R503 B h1022 Keith av B
" Kenneth S radio opr 4 Neptune cot r A
" Kennith slsmn Don Neher r1021 Warfield
" Kirby A chauf r1927 Alhambra av
" L A tchr U of C r868 Arlington av B
" L C slsmn L H Bennett Co r1531 Hopkins
" L Charlotte (wid F G) tchr r252 Lee
" Laird W (Claudia) slsmn Westn Loan & T Co h1710 Arch B
" Laura A (wid W L) h2920 E 17th
" Laura S (wid Tobe) h861 37th
" Laverna Mrs r1534 57th av
" Lawrence clk r3645 Grove
" Lee A (Lillie S) h1136 Foothill blvd
" Lela F Mrs r1139 Carlton B
" Leland E welder h622 39th
" Lem mlnr 1701 Telegraph av h2758 Ashby B
" Leo C (Anna) h5305 Cole
" Leon lab r1314 7th
" Leonard R br mgr Safeway Stores r Grove
" Leroy auto lubricator 1009 Ordway Albany
" Leslie msngr r610 18th
" Leslie J (Amelia) mstr mariner h1825 Hopkins B
" Lester A r3975 Edgemor pl
" Lester H (Kath) elec eng h2712 Alcatraz B
" Lewis lab r476 9th
" Lewis slsmn r304 Foothill blvd
" Lewis H (Jesse) h1088 Euclid av B
" Lilas E slswn r667 Arimo av
" Lillian clk r2332 Harrison
" Lillie cash Gem Theatre r859 37th
" Lily Mrs h2027 Webster
" Lizzie dom 796 Excelsior av
" Lloyd R rancher r830 Warfield av
" Lorraine auto mech r3912 Suter
" Louis chauf h5860 Beaudry
" Louis (Mary) meat inspr h3319 65th av
" Louis J (Harriette) auto mech h1355a 95th
" Louis P r2701 21st av
" Louise sten r830 Warfield av
" Louise waiter r108 7th
" Louisiana (wid N B) h1752 10th
" Lowry L clk r6045 Rockridge blvd
" Loyd stdt r2250 Piedmont av B
" Lucille A h1714 12th
" Lula (wid J W) h722 Chester
" Lulia (wid Henry) r1614 Oxford B
" Lulu bkpr A W Relfe r1024 Santa Clara
" Lulu Mrs h948 35th
" Lulu A Mrs mgr Bernard Apts h1925 Grove
" Luth F (Mildred) elec eng h528 Oakland
" Luther L (Eleanora) barber h1545 Derby
" Lydia A Mrs h159 Glen av B
" Lydia E (wid J M) h3282 Garfield av A
" Lyle B (Dorothy) plmbr h1020 30th
" Lyndall chauf r3875 Ruby
" Lynette M sten F D Moller r2251 Santa av
" M L (Elsie) mach r3608 Piedmont av
" Mabel fctywkr r1122 53d
" Mabel Garwood society editor Oakland Tribune r528 Bellevue av
" Mabel L r1324 Arch B
" Mabelle tchr Pub Sch h2500 Durant av
" Madge L sten r23 Ramona av
" Mae A (wid J O) matron Fenton Home Bella Vista av
" Mahala (wid Robt) r1410 11th
" Malcolm bicycle repr 5925 College av
" Malcolm wtchmn h1218 2d av
" Malcolm C clk r1609 Delaware B
" Manuel mldr r698 17th
" Manuel M milkmn r1310 98th av
" Margt clk r221 Mather
" Margt nurse h4124 Emerald
" Margt (wid C O) h2175 Brush
" Margt A r2233 Channing way B
" Margt G (wid WmW) r6001 Allston av
" Margt K (wid D G) h4136 Carrington
" Margt L beauty opr r3927 Piedmont av
" Margt L Mrs h3922 Cerrito av
" Marguerite tel opr r2305 Market
" Marguerite Mrs waiter h2231 San Jose
" Marian C r719 Wala Vista av
" Marie Mrs r355 Chester
" Marie Mrs h1108 Magnolia
" Marie L attendance sec Ala High Sch Van Buren A
" Marion h58 Vernon
" Marion dietary dept Saml Merritt Hosp Hopkins B
" Marion stdt r2455 Prospect B
" Marion E (Geneva) boxmkr h3774 Allenda
" Marjorie tchr Bkly Pub Sch r671 Vincent B

For Safe, Experienced
OPTICAL SERVICE

F. W. LAUFER, Inc.
OPTOMETRISTS
487 FOURTEENTH STREET
Oakland California
Phone OAkland 4010

COMMERCIAL LETTER SERVICE
WALTER F. LEE, Prop.
Direct Mail Advertising — Addressing Multigraph Service
Multigraphing — Addressing
428 Fifteenth Street Oakland Tel. GLencourt 6622

POLK'S BANKERS' Encyclopedia
CONTAINS A FULL AND COMPLETE LIST OF
Banks
Bankers
Trust
Companies
Savings
Banks
in the
United States
and
Canada
ALSO OTHER VALUABLE DATA CONCERNING BANKS
Price $15
Polk's Bankers Encyclopedia Co.
Publishers
431 Howard Street
Detroit
524 Broadway
New York

LLIAMS
Harryatt r3424 Market
Martha (wid A C) h436 E 12th
Martha E h1163 El Centro av
Martha J Mrs r2500 Durant av B
Martha M (wid G T) h1501 9th A
Martin stevedore h3129 Linden
Martina maid 10 Mosswood rd B
Mary cush asmblr L A Young Spring & Wire Corp
Mary Mrs r1945 Stuart B
Mary Mrs h1218 E 22d
Mary A (wid David) h2927 McClure
Mary E r710 E 14th
Mary J (wid F L) mgr Jackson Arms Apts h535 Bellevue av
Maryln D r886 Longridge rd
Mathew (Clara E) wtchmn h1733 Hopkins
Mattie C Mrs cook r2900 Harper B
Maud (wid Stuart) collr r5315 Cole
Maude L (wid Alfd) r5515 Kales av
Maurice stdt r2330 College av B
May r7006 Holly
May h589 22d
May Mrs r1136 8th
May (wid J R) h1116 53d
McQueen Mrs h906 Contra Costa av B
Melvia h1217 82d av
Mervin clk r6617 Telegraph av
Michl (Harriet) pipeftr h1214 Cedar B
Millie Mrs baker r7700 Outlook av
Milo B (Helen) cons eng h2646 Hillegass av B
Milton D (Dorothy) carp h1207 85th av
Mina M Mrs ladies clo 2111 Shattuck av B r831 The Alameda B
Minnie (wid Wm) r706 35th
Minnie (wid Wm) r2938 56th av
Minnie L (wid J S) h485 Wickson av
Minot H (Anna) core mkr h6321 Outlook av
Monroe E (Ethel) clk h3657 39th av
Morris J (Mary P) chl insp East Bay Municipal Utility Dist h1825 Virginia B
Morton A (Arlie T) (Williams & Wastell) h5824 Ocean View dr
Morveth r906 Contra Costa av B
Myrtle r2819 Grant B
Myrtle J h1675 Le Roy av B
Myrtle M (wid E F) r2007 Montana r812 Bway
Nathan (Ruth) lab h1706 10th
Nathaniel L (Edna) paperhngr h1908 Virginia B
Nell Mrs r2001 51st av
Nellie Mrs h7700 Outlook av
Nelson W (Adele) coml artist h458 Taylor A
Nicholas C r612 Foothill blvd
Nina T Mrs h304 Foothill blvd
Nora Mrs h5320 Shafter av
Norma r1268 58th av
Norman (Blanche) br mgr Hickman Products Co h3026 E 29th
Norton auto wkr r385 Adams
Norton clk r455 Adams
R bus opr r867 Isabella
R slsmn r1901 Franklin
Owen slswn r5327 College av
Opal G smstrs r569 59th
Oscar (Mary C) lab h1101 83d av
Oscar mach r1726 Kirkham
Oscar H carp r431 40th
Oscar M h1640 15th av
Owen (Etta) florist 309 E 12th h5327 College av
Owen L tchr r2001 Allston way B
Patricia G stdt r556 61st
Paul slsmn Pied French Cleaning & Dye Wks r514 38th
Pearl labeler r2041 12th av
Pearl A clk Okld PO r1817 Oregon
Percy S (Hannah) plant mgr Hall-Scott Motor Car Co h6 Vallejo B
Perry (Lutitia) auto mech h1308 Alcatraz av B
Peter G (Lena) carp h2262 80th av
Peter J (Nellie) clk h1337 E 27th
Philip (Gertrude) h602 30th
Philomena r2208 Grove B
WILLIAMS PLAN COMPANY of Emeryville, H J Brazee Genl Mgr, Salary and Business Loans, 3706 San Pablo Av at 37th Street, Tel Piedmont 0787 and 0788
D mach r1702 8th
J (Ollie) lab r4412 Piedmont
V Jas (Lulu A) barber h1925 Grove
Ralph (Mamie) farmer h600 Van Buren av
Ralph (Fanny) slsmn h2733 74th av
Ralph stdt r2231 Dana B
Ralph stdt h2644 Dwight way B
Ralph E slsmn Peters Bros Shoe Co r171 Montecito av
Ralph C barber 1733 7th
Ralph J (Carrie) refrig mech h3818 Opal
Ralph R (Faye C) garage wkr h1373 E 26th
Randolph J (Anaise) auto washer h3314 Magnolia

WILLIAMS
" Raymond A (Rachel) elevator mech h1441 52d av
" Rebecca A (wid H B) r1725 9th av
" Rees (Mary) carp h518 27th
" Rhys (Lena) mech eng h938 Rose av Pied
" Richd auto wkr h1933 22d av
" Richd (Emily) jan h1817 Shorey
" Richd lab r5948 Vallejo
" Richd (Isabella) mach h546 37th
" Richd shipftr hlpr r113 Adeline
" Richd D (Isabel) lab h1702 8th
" Richd F (Alice M) h978 Jones B
" Richd H (Mary) carp h2450 Ashby av B
" Richd H (Emma) mldr h1212 Versailles av A
" Richd H jr mldr r1212 Versailles av A
" Richd J (Augusta E) clk h1641 25th av
" Richd M (Irene) h2310a Prince B
" Richd M framemn PT&TCo r825 Isabella
" Robt r2035 Market
" Robt r1765 7th
" Robt r1900 88th av
" Robt (Opal) car clnr h834 Lydia
" Robt (Josephine M) ins agt r1281 Monterey B
" Robt waiter h1817a Oregon B
" Robt B (Isabelle) porter h1923 Myrtle
" Robt C (Marie J) carp h1727 Buena Vista av A
" Robt E (Dora) h2700 High
" Robt G slsmn r23 Ramona av
" Robt H (Emma M) r401 E 21st
" Robt L (Florence) clk h3424 Market
" Robt L millwkr r1122 53d
" Robt L mtrmn r371 13th
" Robt N stdt r2529 Hearst av B
" Robt O Rev (Kathryn E) pastor Welsh Presbyterian Church h1722 Castro
" Robt S brklyr r1630 35th av
" Robt T (Louise A) h2500 Wilbur
" Robt V J (Lulu) (Central Barber Shop) r1550 3d av
" Robin M (Cath) broker h2711 Virginia B
" Rodger (Elva) mach h1344 Central av A
" Rodney (Harriett) h2174 47th av
" Rodney P (Ruth E) chauf h859 35th
" Roger tailor h821 Trestle Glen rd
" Rolley C gdnr r1628 Harmon B
" Roscoe H (Victoria) ins agt h1123 Channing way B
" Rosina (wid R H) h4163 Piedmont av
" Roy (Alice) cbtmkr h3975 Edgemoor pl
" Roy (Laura) chauf r2710 79th av
" Roy A photog r118 12th
" Roy C (Kath M) supt Edw Lowe Motors Co h5521 Broadway
" Roy G factywkr r2225 11th av
" Roy L (Vera) fir lyr h1617 12th av
" Roy T (Lucy E) h2906 Madera av
" Roy T (Frances) msngr Bkly PO r724 Cornell av B
" Rozelle L Mrs h6045 Rockridge blvd
" Rufus lab r1630 11th
" Russell E (Fleisher & Williams) r2004 47th av
" Ruth stdt r82 Eucalyptus rd B
" Ruth M Mrs clo prsr r2315 Bancroft way B
" Saml (Della) mach h1434 8th
" Saml (Grace L) lab h528 31st
" Saml (Violet F) slsmn h55 Cambridge way Pied
" Saml E (Martha) cook h1144 Peralta
" Saml M (Florence I) solr h1101 Rose av
" Saml R (Alice) h5637 Shafter av
" Sander W (Bertha) pntr h1414 15th
" Sarah Mrs h2525 Durant av B
" Selden (Eliza G) h2821 Claremont blvd B
" Sena C (Blanche) supt East Bay Crmry Co h5329 Manila av
" Shirley (Fern) bkpr h225e 53d
" Sid M slsmn W E & W H Jackson Co r4629 Park blvd
" Sid W (Dorothy) acct Rosenberg Bros & Co r929 Ramona B
" Sidney (Irene) jan h1088 18th
" Sidney B (Vivian M) (Lawton & Williams) h4059 Everett av
" Sidney W (Darlene C) acct h853 Station pl B
" Sophia Mrs r2235 Browning B
" Stanley N r221 Mather
" Stanley T clk r4546 San Carlos av
" Stella C sten r3237 Garfield av A
" Steph J (Edna A) carp h3616 Richmond blvd
" Sue h608 Excelsior av
" Sydney (Letty) h4629 Park blvd
" Sylvia sten r3100 63d av
" T Gus (Emma E) pres Slater & Williams h7856 Weld
" Tamar waiter r602 39th
" Ted (Beatrice L) press opr r1620 Fairview
" Teresa waiter r2478 Telegraph av B
" Thaddeus (Emily) millmn h2819 Grant B
" Thelma jan r1331 Carrison B
" Thelma E tchr r2500 Wilbur
" Theo G jr carp r7856 Weld

NORTH GERMAN LLOYD

Less Than 5 Days To Europe

ss Bremen
ss Europa
ss Columbus

North German LLOYD
626 Market Street
San Francisco

NORTH GERMAN LLOYD

CALVIN PHILIPS & CO
REAL ESTATE LOANS
1101 Central Bank Bldg. GL encourt 40

WILLIAMS
" Theo T (Jean) jan h1714 Stanton A
" Thos r1040 University av B
" Thos (Hannah) brklyr h1630 35th av
" Thos clk A E Preston
" Thos clk r2927 McClure
" Thos clk r751 E 11th
" Thos (Mattie) cook h834 Kirkham
" Thos foundry wkr r4551 Fairbairn av
" Thos lab r1778 7th
" Thos (Marion) mach h1236 Hopkins B
" Thos A (Rose) h2412 Durant av B
" Thos A meter reader r1900 94th av
" Thos C (Irene) timekpr SPCo h1833 Centini av
" Thos E bgemn r2031 Curtis
" Thos G (Lavinia) battery repr h5226 Locksley av
" Thos H bgemn r501 21st
" Thos H clk r1729 Alameda av A
" Thos H (Etta) ins broker h177 Hillcrest rd B
" Thos J (Grace) miner h404 42d
" Thos J (Mary E) whsemn h1219 Adeline
" Thos R (Pearl E) carp h514 El Dorado av
" Thos T (Gertrude) cable splicer h548 Alcatraz av
" Thos W (Martha W) h1729 Spruce B
" Timothy (Vera M) ydmn Makin & Kennedy h6311 Herzog
" Todd W (Nima) chauf h2718 Octavia
" Vera Mrs tchr Pub Sch r1454 36th av
" Vera A sten r1617 12th av
" Vere T meter reader East Bay Utility Dist r1900 94th av
" Verne clk r461 Oakland av
" Vertie (wid O M) nurse h429 63d
" Victor P (Margt G) h1432 Benton A
" Violet S bkpr r548 Alcatraz av
" Virginia sten r5824 Ocean View dr
" Virginia stdt r2401 Durant av B
" Virginia F Mrs slswn h2 Claremont cres B
" Virginia R typist r2424 Ashby av B
" W chauf Ariss-Knapp Co
" W mach r940 Union
" W H tchr U of C r2830 Russell B
" Wade jr (Eliz B) h2710 Telegraph av B
" Waldon R asst mgr Al Williams Health System h4600 Tompkins av
" Wallace L (Agnes) blksmth h365 62d
" Walter clk h813 Poplar
" Walter (Isabel) electn h1839 73d av
" Walter serv sta opr Van Fleet & Durkee
" Walter B slsmn r1373 E 32d
" Walter B Rev (Ada M) pastor North Congregational Church h1608 Oxford B
" Walter C h235 E 12th
" Walter C (Edna G) pntr h4144 Rettig av
" Walter F (Ida L) slsmn h1512 Bonita
" Walter R (Myrtle) clk h2936 California
" Walter S (Ethel M) millmn h3068 Birdsall av
" Warren P r2232 Ivy dr
" Warren P jr collr r3880 Howe
" Wave W clk h1226 7th av
" Wesley stdt Manor
" Wilbur auto mech r673 28th
" Wilfred (Carrie) cook h874 59th
" Willard B (Kath) linemn h630 39th
" Willard J (Florence) slsmn h4432 Moraga av
" Willard M (Gladys) h1718 5th av
" Wm (Anna) h1376 Hearst av B
" Wm r1630 9th A
" Wm batterymn h2083 Harrison
" Wm (Ruby) clk h2612 Woolsey B
" Wm electn r1314 Talbot av B
" Wm (Mary) firemn OFD h5952 Bromley av
" Wm (Josephine) garage 4365 Piedmont av h4234 Montgomery
" Wm (Vera) h2129 Haste B
" Wm lab r412 8th
" Wm lab r1404 11th
" Wm (Amanda) lab h2263 87th av
" Wm mech r1320 Lincoln av A
" Wm pntr r515 E 11th
" Wm (Louise) wtchmn h1031 38th
" Wm A (Marie) porter h923 Linden
" Wm A porter h1761 7th
" Wm A (Marie) porter h923 Linden
" Wm E (Annie A) h943 Taylor av A
" Wm E (Anna) mariner h2126 Curtis B
" Wm F phys 426 17th R 605 r2938 56th av
" Wm G (Gertrude) h845 19th
" Wm H r539 7th
" Wm H (Cora W) h2830 Russell B
" Wm H (Mary B) slsmn h1394 Barrows rd
" Wm H (Genevieve) slsmn h5464 Wadean pl
" Wm H (Louisa) slsmn h832 Warfield av
" Wm J (Lavina) eng h708 Alcatraz av
" Wm J (Lillian) mach h486 McAuley
" Wm M h1701 Russell B
" Wm P (Emma) pntr h1932 Parker B
" Wm R (Ethel) civ eng h437 McAuley
" Wm R clk h2013 Rose B
" Wm S (Helen) eng h4546 San Carlos av
" Wm W r624 West

WILLIAMS
" Winifred O h600 Central av A
" Winifred O (wid W S) h2935 Summit
" Winnifred A sten r638 Taylor av A
" Zippora (wid D D) h1373 E 32d
" Zola r3975 Edgemoor pl
" & Jones (J C Williams, A K Jones) real 1448 Webster
" & Miller Mrs Margt Miller mgr confrs Foothill blvd
" & Wastell (M A Williams, R E Was archts 374 17th
Williamson Albt (Jeannette) carp h3701 L
" Albt S tchr Pub Sch h1807 Prince B
" Alex jr seamn r745 Pacific av A
" Arth D slsmn Cal Bldrs Supp Co r Univ
" Arth E whsmn r506 Jackson
" Bernice r2816 Oak Knoll ter B
" Beulah C Mrs clk r3056 California
" Carl A jan r1308 6th N
" Chas mach r1234 Peralta av B
" Chas (Jennie) waiter h1003 55th
" David P formn Cal Pkg Corp r3907 Piedr av
" David R (Rose) h2134 San Jose av A
" David W (Minnie A) h692 62d
" Donald W stdt r2721 Haste B
" Dora J Mrs h3424 Helen
" Earl D welding 5301 San Pablo av
" Eliz Mrs mlnr 2514 Bancroft way B LeRoy B
" Ella Mrs birds 1063 81st av
" Ellis M (Florence) bldr h3761 Allendale a
" Emerson (Adeline) jwlr h1711 Oregon B
" Esther (wid W G) h1719 86th av
" Ethel r1719 86th av
" Evelyn L clk h3028 Benvenue av B
" F A office 1212 Bway R506 rPied
" F A Co (F A Williamson) real est 1212 R540
" Francis A (Rose) pres Gibraltar Mortga Inv Co h848 Laurel av A
" Francis O (Marion D) mining eng h805 tola av A
" Fred (Grace) refr eng h6315 Hilton
" Fred B erecting eng Edwards Ice Mac Supply Co r6315 Mills
" Geo (Pauline) mach h6220 Shattuck av
" Geo (Grace) pntr h579 38th
" Geo A carp r9633 D
" Geo E (Jeannette V) h1609 28th av
" Geo J (Jessie) slsmn h100 9th
" Geo T (Margt) h3942 Ruby
" Grace Mrs manicurist h123 Lake
" H S purch agt Std Gas Eng Co r San cisco
" Hans P (Helen C) drftsmn Pac Coast Er h3589 Fruitvale av
" Harold D (Minerva) carp h3026 Humbol
" Harry B (Amy) h1804 Lincoln av A
" Harry B carp r2816 Oak Knoll ter B
" Harry E (Vesta M) police OPD h2913
" Hazel N r1903 12th av
" Helen sten Radco Publications r3268 Ly
" Henry C (Edith) formn PT&TCo r Hay
" Henry S (Edna) sta eng h816 46th
" Hiram (Flora) r2529 66th av
" Ida nurse r1719 86th av
" Irene r848 Laurel A
" Irene Mrs h751 9th
" Ivan r3239 Louise
" J A slsmn Consumers Ice Co r Hotel Sa
" J F brkmn r527 Myrtle
" Jas E asst supt Best Steel Casting Co 14th av
" Jean stdt r1756 LeRoy av B
" Jesse stdt r2611 Durant av B
" John r4385 Howe
" John h1416 29th
" John (Iona) carp h1624 88th av
" John A (Ethel) gdnr h482 58th
" John C (Marie E) carp h3268 Lynde
" John D (Madeleine A) mgr Calif Pa Corp Plant h1086 Ranleigh way Pied
" John D O traf rep TAT-Maddux Air h916 Union A
" John F (Nora L) h978 12th
" Jos (Irene) uphol h2222 Carleton B
" Jos F (Emma) clk h2253 Glen av B
" Kate E (wid M A) r2247 E 25th
" Kath r2146 Clinton av A
" Keith O meat ctr r2486 Shattuck av B
" Leon waiter r1003 55th
" Leslie O (Vivian I) h1824 Blake B
" Lester L clk r1633 Harmon B
" Louisa B (wid J H) h514 23d
" Louise Mrs r566 Hobart
" Lulu M sten r1633 Harmon B
" Luther (Jessie) carp h2816 Oak Knoll
" Mabel surgical ward supvr Fabiola Hos
" Margt (wid Alex) r3061 Pleitner av
" Mary (wid Alex) h745 Pacific av A
" Mary E Mrs (Hotel Vernon) h392 11th
" Mary J (wid C E) h1633 Harmon B
" Mary S Mrs magnavox asmblr r2940 C

ORGANIZED 1847

FINANCE YOUR AMBITIONS AND OBLIGATIONS

(Family and Business)

By Definite Contract with
The Penn Mutual Life Insurance Company
JOHN P. DAVIES AND ASSOCIATES, OAKLAND, CAL.

LLIAMSON
taude E (wid David) h3907 Piedmont av
filfred W Mrs h2040 Cedar B
filler F (Mary) powdermn h9937 Plymouth
ellie Mrs h4415 Tulip av
ola Mrs church visitor Tenth Ave Baptist Church r304 Foothill blvd
dive tchr music r3761 Allendale av
scar carp r1449 3d av
alph M (Amy) bkpr h421 Marion ct A
aymond r801 51st av
ichd F (Ethel) chauf h1133 60th av
obt (Agnes) mach h404 E 7th
uben A genl timekpr SPCo r705 Jackson Albany
nfus C (Mary S) sta eng h2940 Octavia
uth D Mrs h1849 14th av
aml M (Minnie) h1523 52d av
tuart E (Bernardine) h2225 Santa Rita av
usie M (wid John) h1736c 23d av
alcott tchr Pub Sch h3908 Cerrito av
hos P (Elfrieda) barber h3907 Canon av
hos R (Anna J) baker h2922 Lorina B
era chiropodist 426 17th R318 h174 41st
r rigger Genl Engineering & Dry Dock Co r San Francisco
F pres Standard Gas Engine Co r San Francisco
Ray (Helen) clk h640 22d
alter W (Rose) seamn h3206 King B
m h2697 Havenscourt blvd
m (Eleanor) h820 E 20th
m jwlr Victor D Rosen & Son r1711 Oregon B
m S r895 Longridge rd
orth W (Anita E) h6001 Buena Vista av
L h2321 Dwight way B
lar Geo (Corienne) glazier h7 Kingsland pl
innie (wid Fred) h1022 Mound A
iard Richd J r5241 Shafter av
iml A (Adah) h5241 Shafter av
ibrands Jack (Bernice) crew capt PG&ECo r778 14th
ie Isadore (Isabelle) h722 18th
ies Jos slsmn r511 Taylor A
ios (Margt) plmbr h511 Taylor A
ifford Albt W (Dorothy) slsmn h1838 Fremont dr A
fd (Annie) lndy driver h3018 Humboldt av
l C dept mgr H M Lawrence r1733 10th av
arion L (Laura) auto mech h1727 82d av
m (Grace) mach h3446 Laguna av
ges Agnes nurse 1349 Carlotta B
aita r1349 Carlotta B
o N (Harriet) tmstr h1216 Curtis B
nry J (Anna) tmstr h1349 Carlotta B
uise sten r1349 Carlotta B
ildred tchr r1349 Carlotta B
ment Owen (Betty) gas sta opr h7501 Arthur
ment Norman J cash Clarence Sounders Pacific Co r1929c Fairview B
ng D carp r544 E 14th
w A (Cecella F) serg Ala PD h1019 Central av A
ngale Ralph (Agnes) mgr Valle Vista Apts h840 York
ngham Beatrice Mrs bkpr C M Orr r2515 Fruitvale av
igh E (Mary) restr 8101 E 14th
land S (Beatrice) collr h2515 Fruitvale av
s Alvin D lab h1104 Centini av
nie M Mrs h2701 Durant av B
th S (Eva) h643 Lincoln av A
ilding 343 19th
rton L (Dora E) h3024 Minna av
cil H (Helen) auto mech h2622 74th av
as A h812 5th av
nton r1839 Euclid av B
nald M fireman OFD h867 62d
w D formn pntr Key System r San Leandro
w N (Vera) h1739 McGee av B
g rYMCA
rence P Mrs h835 Kingston av
ances M music tchr 2609 College av B
ank radio asmblr r722 Pomona B
ank M (Louise J) slsmn h3425 Sheffield av
d J with Cal Crematorium r San Francisco
ed S linemn r812 44th
dk J (Emma A) acct Mountain View Cemetery h30 Ramona av
dk W (Ada H) farmer h933 Shattuck av B
o B (Hattie) clk h1236 Pearl A
o L (Edna B) waiter h2661 Wakefield av
o R r1236 Pearl A
orgia R Mrs h2544 21st av
m A (Faye) teleg opr h2228 Durant av B
s car clnr r355 Magnolia
C tchr U of C r2228 Dana B
mer B (Kath) slsmn Hogan & Evers h4531 Idith
A (Callie) firemn h2408 8th B
m carp r104 E 14th
n h415 E 19th

WILLIS
" John F (Dorothy) sta eng h359 50th
" John G mach r1083 55th
" Josephine Mrs r2901 60th av
" Kath clk r4531 Edith
" Kathleen opr Payne-Mahoney r1258 28th
" Kenneth C (Frances) r4111 Adeline
" Leslie M assmblr Disappearing Screen & Shade Co r San Francisco
" Louise Mrs r104 E 14th
" Margt M (wid John) r1428 Oak A
" Mary (wid E R) h2615a Channing way B
" Mary B nurse Highland Hosp
" Mervin E (Lillian F) mtrmn h1846 104th av
" Mildred M (wid G W) housekpr 1728 Pleasant Valley av
" Olive R (wid Chas) r671 Aileen
" Paul W carp r1131 Adeline
" Peggy clk r638 28th
" Ray stdt r2425 Hilside av B
" Raymond G r643 Lincoln av A
" Reginald (Mildred) coml artist h37 Yosemite av
" Rosa M (wid J F) h812 44th
" Ruth Jane nurse Fabiola Hosp
" Sara M (wid Henry) r3425 Sheffield av
" Secretaries School (S T Willis) 343 19th
" Sheldon W r835 Kingston av
" Stephen T (Lucie A) (Willis Secretarial School) h381 Belmont
" Sybil R tchr Pub Sch r2701 Durant av B
" Theo C (Esther) lab h1286 63d
" Thos pipe fitr r511 Taylor av A
" Virginia slswn r750 12th
" W C housmn Oakland Hotel Co r Richmond
" W Rideout dentist 2490 Channing way B R217 r2701 Durant av B
" Walter chauf Napa Rock Mineral Water Co
" Wickliff E (Mary A) r1131 Adeline
" Wm D (Celeste) mtrmn h445 51st
" Wm H (Gertrude B) pkr h3702 Lily
" Willie (O K Cleaners) r1677 12th
Willison Alvin A (Bessie) teleg opr h2315 Derby B
" Roy (Eleanor) h3304 Elmwood av
Williss Geo jan r2415 Telegraph av
Willits see also Willets
" Bertie R Mrs nurse 4256 Piedmont av
" Chas D (Cora) broker h2733 Woolsey B
" Chas E (Ola) deck hd h1547b Prince B
" Ralph N (Grace A) slsmn h439 65th
" Ralph W r2733 Woolsey B
" Robt T clk Bank of Italy r4215 Carrington
" Susan E (wid J L) r2432 Russell B
" Wm F (Bertie R) mach r4256 Piedmont av
Willits W H (May) supvr MW&Co h3052 E 15th
Willkomm Max (Jean) slsmn Polard Seagrave Co h1545 Santa Clara av A
" Nannie (wid Adolf) h1545 Santa Clara av A
Willman Lewis N stdt r2415 College av B
Willmann H Leo tchr Brkly Pub Sch r724 San Carlos av B
Willmott, see also Wilmot
" Harry C (Ethel) chauf h2423 Spaulding av B
" Wm H (Madeline) (Willmott & Lohse) h2341 Acton B
" & Lohse (Wm Willmott Jules Lohse) gas sta 5630 San Pablo av
Willms Karl F (Hattie) mach h1524 Wellington
" Margt piano tchr Cora W Jenkins School of Music r3459 Piedmont av
Willner Floyd (Rose) delymn United Parcel Serv r San Leandro
" Harry tailor 3101 Shattuck av B h 3104 do
Willott Philip R (Sunway) auto mech h4045 Manila av
Wiloughby Arth O (Meta R) h683 Poirier
" Charlotte r6134 Ocean View dr
" Dorothy L typist r507 Forest
" Edwin J (Grace) mtrmn h5771 Ayala av
" Edwin P (Bessie) tchr U of C h4807 Manila av
" Harold A (Eliz) pres Jamieson-Towel-Willoughby Corp h6134 Ocean View dr
" Howard (Elaine) slsmn h850 Northvale rd
" Julia R clk r654 Poirier
" Richd H (Lena) clk RyMs h654 Poirier
" Stewart J (Lucy) slsmn Willard Storage Battery Co h2867c Hopkins
" Walter J (Maude H) mfrs agt h1851 Capistrano av B
" Walter J jr stdt r1851 Capistrano av B
Willour Lester A clk r561 62d
Willow Apartments 2060 Lincoln av A
" Brook Dairy D J Altman mgr Capwell Center Mkt
" Brook Dairy Co 1900 Telegraph
Wills Andw G (Cath) uphol h1004 90th av
" Arth T (Effie H) carp h1527 Beverly pl B
" Bernard carp r4016 Altmont av
" Carol S shoes 1531 Bway r San Francisco
" Clarence A (Catha) phys 1624 Franklin R1202 h238 Tunnel rd B
" Clyde serv sta opr r1518 Bway A
" Edith tchr h326 Garnet

The A to Zed School

Twenty-Fourth Year

High School Junior College and Intermediate School

Students Received at Any Time

3037 Telegraph Ave., Berkeley
Tel. BE rkeley 3334

See Page 172

Judicious Advertising

CREATES
A New Business

REVIVES
A Dull Business

ENLARGES
An Old Business

RESCUES
A Lost Business

PRESERVES
A Large Business

SECURES
Success in Any Business

SAVES
A Failing Business

ENABLES
You to Pay Your Taxes

Directory Advertising Brings Satisfactory Results

Judicious Advertising

CREATES
A New Business

REVIVES
A Dull Business

ENLARGES
An Old Business

RESCUES
A Lost Business

PRESERVES
A Large Business

SECURES
Success in Any Business

SAVES
A Failing Business

ENABLES
You to Pay Your Taxes

()

Directory Advertising Brings Satisfactory Results

LOYALTY GROUP Firemen's Ins. Co. of Newark; Girard Fire Marine Ins. Co. of Philadelphia; Mechanics It Co. of Philadelphia; National Ben Franklin Fire Ins. Co. of Pittsburgh; Superior Fire Ins. C of Philadelphia; Concordia Fire Ins. Co. of Milwaukee; Capital Fire Ins. Co. of New Hampshir Milwaukee Mechanics' Fire Ins.; Metropolitan Casualty Insurance Co. of New York; Commerci Casualty Ins. Co. of Newark, New Jersey; Fidelity & Plate Glass Insurance Company.

W.W. & E. G. POTTER, General Managers Tel. GL encourt 12

1400 Financial Center Building 405 14th Stre

WILLS
" Eva S h4003 Park blvd
" Frank (Ada) h229 Carmel av Pied
" Franks chauf r2717 75th av
" Fred pntr r3618 Telegraph av
" Harold E (Ida J) slsmn Continental Baking Co 1110 Evelyn av Albany
" Harry E (Winnifred) h2717 75th av
" Hazel Indywkr Guarantee Lndy Co
" Jas R (Harriet) chauf h356 49th
" Kenneth F (Eva) tailor 1625 Bway h202 E 12th
" Lawrence C (Clara M) bkpr h921 The Alameda B
" Lawrence W r921 The Alameda B
" Lila (wid J W) r387 35th
" Nellie H nurse h728 Campbell
" Pearl Mrs maid h906 59th
" Robt lab r412 8th
" Wm (Hazel) mach h6305 Herzog
" Wm T (Ruth E) police OPD r599 30th
Willson see also Wilson
" Bernard P r729 Santa Ray av
" Del D r1460 82d av
" Edith P clk Okld PO r427 Hawthorne av
" Elmer R (Lilian M stmftr h679 60th
" Eug I (Susie) barber h1561 Lincoln av A
" Geo H (Cynthia) h729 Santa Ray av
" Geo H jr r729 Santa Ray av
" Glenn E matrixwkr RCA Victor Co r1460 82d av
" H B plmbr Scott Co r113 10th
" Harry clk Pacific Manifldg Book Co r Richmond
" Hortense E r2707 Park blvd
" Lloyd K (Anna) chauf h1517 4th B
" Lulu G (wid A J) h238 Foothill blvd
" Morley sign pntr 225 Hopkins h2421 Palmetto
" Ona Mrs clk h1460 82d av
" Raymond slsmn W Clintsman r1366 Sunny Hills rd
" Saml G carp r238 Foothill blvd
" Velma r1460 82d av
" Walter S (Agnes) h4321 Everett av
" Walter W (Eva C) civ eng h2214 Carlton B
Willstrop Robt E (Annie) mach h1600 Edith B
Willy see also Willey
" E r371 13th
" Henry h1223 West
" Sarah r1223 West
" Wm formn Bekin's Van & Storage Co r Hotel Royal
Willys see also Willis

WILLYS-KNIGHT AND WHIPPET SPECIALISTS, Smith & Conway, Proprietors, 342 Hobart cor Webster, Tel HOlliday 9951

Wilmans Beatrice P (wid S C) prin Hawthorne Sch B h820 Contra Costa av B
" Chas C (Ada E) slsmn Mulford Development Co r2265 W 134th av
Wilmes Geo (Cora C) tailor 772 55th h865 Arlington av
Wilmont W emp Rheem Mfg Co r Richmond
Wilmot see also Willmott
" Allen R (Mary E) estemator h283 Athol av
" Edw L (Marie E) mach r Neptune Beach Cottage No 19
" Norman clk r1929 Fairview B
Wilmoth Geo L (Lillian) steward h1537 Schiller
" Roy O (Barbara I) bkpr h2407 Dwight way B
" Wm S (Lourana) h232 Wildwood av Pied
Wilner Chas A (Theda) h5457 Princeton
Wilsen Myrtle Mrs beauty opr h1028 36th
Wilsey Bertha M Mrs dept mgr Roos Bros r1821 6th av
" Flora E r652 Spruce
" Morris (Sue S) dept mgr F T Wood Co h650 Hillgirt circle
Wilsford Adelle Mrs slswn r2306 Edwards B
" John H mgr C F Weber & Co r1425 Oxford B
" Thos R (Fannie S) whsmn h1425 Oxford B
Wilshire Arms Apartments 383 Grand av
" Jos W (Leah) h1221 Walnut A
Wilshusen Henry (Eva) slsmn h811 59th
Wilsie Maude Mrs baker r22 Jefferson B
Wilson see also Willson
" A Chas (Emma D) gdnr h4043 Fruitvale av
" A G Mrs sten r YWCA
" A I slsmn Elect Prod Corp 1095 Peralta
" A Virginia stdt r812 56th
" Aaron (Georgia) shoeshiner h1088 18th
" Ada (wid John) h1406 8th
" Addie (wid Wm) h3601 Nevel
" Agnes B waiter r966 Stanford av
" Albt with Cal Ink Co r708 Camelia B
" Albt slsmn Atlas Mill & Lbr Co
" Albt C (Laura) h2614 Madeline
" Albt C (Annabelle) h839 19th
" Albt E (Vida) lab h1454 6th B
" Albt G (Genevieve) h3703 Carrington
" Albt L asst aud of distbts SPCo r2319 Telegraph av
" Albt P (Delta) auto mech h3909b Clarke

WILSON
" Albt W (Edna) gasmkr PG&ECo h7350 B
" Alden T slsmn r1812 Bonita av B
" Alex (Cora) mach h5365 James av
" Alex R (Norma) firemn Ala FD h1301 Mo A
" Alfd R (Lizzie M) eng h2229 41st av
" Alice tchr h2201 Eunice
" Alice Mrs clk r2143 E 27th
" Alice J sten r4007 San Juan
" Alice K Mrs slswn r2753 Piedmont
" Allna F clk r2647 66th av
" Alma walter r961 63d
" Alma (wid Robt) h1630 37th av
" Alonzo (Eveline) clk h377 62d
" Alton L stdt r426 Hudson
" Alva T (Nellie) clk h1812 Bonita av B
" Alvin slsmn r2335 Roosevelt av B
" Amella D (wid Allen) h3161 Fruitvale av
" Americus (Florence) slsmn h3317 Suter
" Anna cafeteriawkr r837 19th
" Anna Mrs r5894 Beaudry
" Anna Mrs r675 36th
" Anna Mrs slswn r426 Hudson
" Anna (wid Frank) h3304 Flagg av
" Anna B (wid G A) bldg servmn PT&TCo 18th
" Anna E millwkr Hubbard & Co r El Ce
" Anna E Mrs r438 Vernon
" Anna P (wid J L) h2441 Haste B
" Annabelle Mrs (Lorane Shop) h816 The meda B
" Anne (wid Edw) slswn h1084 72d av
" Annie W (wid M D) h3242 Liberty av A
" Aram K (Mabel) slsmn h3304 Coolidge av
" Archibald layeroutmn Bkly Steel Constr r3088a Fulton B
" Armour lab r3002 Linden
" Arth candymkr r3831 Dale pl
" Arth (Eula E) clk h1524 10th av
" Arth D (Mae) (Soda Fountain Service & Co) h5326 Trask
" Arth G (Harriet) h1000 Galvin
" Arth J (Emily C) h2460 Parker B
" Aug (Mary) cook h1312½ 9th A
" Barbara Mrs slswn r1098 68th av
" Benj S carp r2538 Humboldt av
" Bernice Mrs mgr Sylvan Crest Apts Manila av
" Bernice Mrs stdt h2420 Channing way B
" Bernice A sten r1206 9th A
" Bertha Mrs r1614 8th
" Bird court reporter r315 E 19th
" Blanch H clk r2564 14th av
" Boyd L (Edna C) h2720 Ashby av B
" Brien delymn r1936 Market
" Bruce A (Beatrice) h4162 Greenwood av
" Bushrod E r3112 Grove
" Byron F formn Underwood Typewriter r523 23d
" C J adv man Hippodrome Theatre
" C Wm jr stdt r812 56th
" Carl C r616 Haight av A
" Carl E (Louise) meat ctr r3315 Adeline I
" Carl E (Estelle) slsmn h2570 Sacto B
" Carl O barber r1524 10th av
" Carl O slsmn r565 10th
" Carroll L (Mary) swtchmn h1922 Parker
" Cath clk r1812 Bonita av B
" Cath J (wid Leonard) h1843 8th av
" Cecil C factywkr r567 Kenwyn rd
" Champ Co E J Wilson pres M Wilson treas preserves mfrs 1919 5th B
" Chas h1455 86th av
" Chas blksmth r1215 E 22d
" Chas drftsmn h2233 Calif B
" Chas (Agnes) elctn h3735 Ardley av
" Chas shoe repr r933 Pine
" Chas A clk h3481 Davis
" Chas A (Annie) h9834 Scott
" Chas A (Myrtle M) mach h1206 9th A
" Chas E airplane mech h2143 E 27th
" Chas G clk r616 Haight av A
" Chas G lab r437 Euclid av
" Chas H (Eliz) gro 851 40th h847 dc
" Chas H (Anna E) mgr Columbia Apts Telegraph av
" Chas H (Clara) millwright h1417 80th av
" Chas H sec York Co h144 Ricardo av
" Chas J lab h1172 San Pablo av B
" Chas K (Odessa J) carp h8934 Hillcrest
" Chas K clo clnr 1317 Park A
" Chas K elec eng r2606 Bancroft way B
" Chas M office mgr Jansen Radio Mfg Co El Dorado av
" Chas M mariner r761 18th
" Chas R r3007 Mabel B
" Chas R jr carp r3007 Mabel B
" Chas S technician r2550 Haste B
" Chas S (Mayme C) eng h626 Spruce
" Chas V body bldr r5303 Grove
" Chas W r3819 Beaumont av
" Chas W jr lab r3819 Beaumont av
" Chas W (May D) carp h2701 77th av

Visitors Welcome to the **Valley View Nursery**

F. A. Fiorentino, Prop.

Fruit and Ornamental Trees Roses Shrubs and Hedges

Phone FR uitvale 6810

3325 38th Ave. Oakland, Cal.

B. F. Schlesinger & Sons

Telephone HO lliday 1000

Entrances on Broadway, San Pablo and 16th Streets — OAKLAND

LSON
Chas W (Alice R) h812 56th
Charlotte r1044 E 19th
Chester (Doris) h3026 Lynde
Chester J artist r537 Hobart
Clara tchr r579 Kenmore av
Clara E (wid Stuart) h905 Centini av
Clara M h3139 Eton av B
Clara P (wid E T) h1753 Spruce B
Clara W (Alice) dept supt Bkly PO h3753 Piedmont av B
Clarence jan r803 Kirkham
Clarence porter r1377 9th
Clarence stove plmbr r215 Peralta Hayward
Clarence (Carmel V) trucker h1022 Linden
Clarence C carp r1116 Park av A
Clarence D bldg contr 2215 Mitchell
Clarence E (Aretta) porter h1201 60th av
Claude E (Mary G) slsmn Calif State Auto Assn r642 Alcatraz av
Claude H h642 Alcatraz av
Claude L (Anna) h426 Hudson
Clinton M (Madeline) electn h544 59th
Clyde L (Melva F) printer h1315 Lincoln av A
Craig stdt r2315 College av B
Curtis R bkpr r266 28th
Daniel r2270 Auseon av
Daniel r822 Foothill blvd
Daniel lab r1632 6th B
Daniel C (Clara) chauf h1458 56th av
Daniel J (Cath) clk h5879 Chabot rd
Darwin r1000 Galvin
David (Mary T) h1502 Pacific av A
David (Nellie) h664 62d
David A instr RCA-Victor Co r3557 Laguna av
David L h3501 Lakeshore av
David L (Clara S) notary 1301 Fruitvale av h3460 Laguna av
David L (Agnes J) slsmn h2570 E 14th
Dessalyn Mrs h1369 Francisco B
Dewey A (Ruth) lab h2331 Sacto B
Donald wire wkr r656 53d
Donald D (Naomi) emp PT&TCo r1901 Parker B
Doris B authorizer H C Capwell Co r1023 Merced B
Dorthea M h3336 Loma Vista av
Dorothy compt opr r561 42d
Dorothy clk r rear 1001 62d
Dorothy E stdt nurse Saml Merritt Hosp
Douglas L clk h3650 Green Acre rd
Douglas R h3136 Eton av B
Dudley E (Vera) slsmn Remmer Bros Inc h5532 Genoa
Dudley J (Harriet) deckhd h7201 Favor
Dudley L (Marguerite M) chf clk SPCo r3650 Green Acre rd
Earl C (Edna) purch agt C H Will Motors Corp h1419 80th av
Earl electn r608 Williams
Earl musician r4627 Walnut
Earl J (Teresa) slsmn h660 Fairmount av
Earl K (Madeline) mach h304 Foothill blvd
Earl R mach r3486 38th av
Earl S slsmn r2564 14th av
Edie stdt r2620 Bancroft way B
Edgar r307 21st
Edgar L ins agt r1112 Ward B
Edgar P (Hester) ship clk h4337 43d
Edith r1024 14th
Edith clk r307 21st
Edith Mrs clk h427b Hawthorne av
Edith D Mrs clk h1502 10th av
Edna M nurse 3571 Fruitvale av
Elna M stn Fed Intermediate Credit Bank r5423 Boyd av
Elw E (Dolous) mech h2017 E 15th
Elw J (Charlotte) meat ctr h5347 Fleming av
Elw L electn r3304 Flagg av
Elw O (Mary M) pipeftr h1064 18th
Elw W (Eva) r2025 80th av
Elw W (Ora) h1322 83d av
Elw W loco eng r1546 Alice
Elle M (wid Ray) h2212 Bancroft way B
apprentice Chicago Lbr Co r4827 Walnut av
eanor stdt r750 Alcatraz av
eanor B Mrs r4205 Terrace
lise R (wid Chas) h565 El Dorado av
liza A Mrs r1178 Oxford B
liz spinner r2132 19th av
liz sten r608 Excelsior blvd
liz Mrs r1104 7th av
liz W nurse 609b 29th
la Mrs r5357 James av
la W sten h2841 Madison A
len r4108 Howe
len G Mrs music tchr h1128 8th
sa M clk r2228 41st av
sie sten r2841 Madison A
sie Mrs h2044 Clinton av A
sie E clk r2639 College av B
ally M r1011 Santa Clara av A
ma h1136 Dwight way B

WILSON
" Emma Mrs with The Chronicle h846 Foothill blvd
" Emma (wid Jas) r2318 Howe B
" Emma G Mrs biller r5780 Vicente
" Era Mrs clk r1517 Virginia B
" Ernest (Irene) clk r3423 Louise
" Ernest (Bessie) waiter h1634 Oregon B
" Ernest A (Sarah J) carp h7736 Ney av
" Ernest E (Annabel) phys 2054 University R808 h816 The Alameda B
" Ernest J (Margt) pres Wilson-Champ Co h70 Terrace walk B
" Ernest R (Mabel R) barber 3310 Bway and 3310 Piedmont h74 Monte Vista av
" Erol slsmn r426 Hudson
" Errol C (E Letitia) slsmn h431 Sunnyslope av
" Errol D mgr Acme Fast Frt Service Co r Athens Club
" Esther r1000 Galvin
" Estra r675 36th
" Ethel L cash H C Capwell Co r307 21st
" Eug (Nina) h2335 Roosevelt av B
" Eug I r620 17th
" Eug T (Hannah E) pntr h1397 55th
" Eugenia Mrs clk 821 E 20th
" Eva Mrs h515 Willow
" Evelyn stdt r2519 Grant B
" Evelyn C r1629 4th av
" Evelyn N r1418 102d av
" F r812 Bway
" F C wire wkr r3213 Filbert
" F R mech Barr Bros Co
" Faith art instr r3853 Canon av
" Flora tchr Bkly Pub Sch r San Francisco
" Florence r22 Seaview av Pied
" Florence r5673 Keith av
" Florence sten r2166 North Vallley B
" Florence E sten h371 28th
" Florence H r921 Contra Costa av B
" Floyd H (Ruth) dentist 1976 San Pablo av B r rt 1 bx 812 B
" Frances h414 Lee
" Frances E Dr r525 Bellevue av
" Frances M asst Harry Auslen r219 Foothill blvd
" Frances P slswn r126 Monticello
" Francis C wirewkr r1086 48th
" Frank (Lulu) jan h171 11th
" Frank restrwkr r3917 Ruby
" Frank B (Cecil) mach h1108 Addison B
" Frank C (Emilie) clk h3142 Sylvan av
" Frank H (Annetta) dep sheriff h907 58th
" Frank H (Irene) mach 919 18th h800 McKinley av
" Frank J mach r870 53d
" Frank L clk r1006 Jefferson
" Frank M r2400 Ridge rd B
" Frank M (Nell) h681 Peralta av B
" Frank W jan r1026 Jackson
" Frank W porter r1670 9th
" Fred (Ida) h9437 Cherry
" Fred waiter r1632 7th
" Fred A drugs 7301 E 14th r7225 do
" Fred C carp h1020 E 19th
" Fred (Emily R) h5830 Birch ct
" Frederic G (Anna) h266 28th
" Fredk E (Zilla) h1643 Bancroft way B
" Fredk R (Jane) mach h1116 Adeline
" Fredk W r1757 26th av
" Fredk W (Jean) auto mech h2440½ 10th av

WILSON FURNITURE CO (W Walter Wilson), New and Used Furniture, Carpets, Linoleums, Window Shades and Stoves, Furniture Exchanged, 3347 E 14th. Tel FR uitvale 3863

" G M with Cal Ink Co r1412 4th B
" Gail stdt r2721 Channing way B
" Garff B stdt r2324 Piedomont av B
" Gaylord stdt r3909b Clarke
" Genevieve M librn Pub Sch r170 Vernon ter
" Genevieve W Oakland Free Pub Library r304 Foothill blvd
" Geo (Irma) h710 Gilman B
" Geo (Bessie) cook h769 20th
" Geo emp Okld St Dept r711 Alice
" Geo seamn h1608 72d av
" Geo A (Susie J) h432 Athol av
" Geo B (Beatrice) printer h900 San Benito rd B
" Geo F (Mae M) wtchmn h9644 Almond
" Geo H carp r447 63d
" Geo H millmn r2930 Fulton B
" Geo L h2005 Lincoln B
" Geo L jr bkpr r2005 Lincoln B
" Geo M bridge bldr r1738 Atlantic
" Geo M (Martha M) chauf h2344 26th av
" Geo M insp East Bay Municipal Utility Dist r Camp Pardee
" Geo R (Alice R) entomologist h1620 Santa Clara av A
" Geo R radio mech r5508 San Pablo av
" Geo S slswn Challenge Cream & Butter Assn
" Geo T (Rose) broker Travelers Ins Co h83 Glen av

GRAHAM MOTOR CARS

"Quality Is the Best Policy"

WEBB MOTOR CO. Inc. Ltd.

2215 Broadway Oakland and 2471 Shattuck Ave. Berkeley

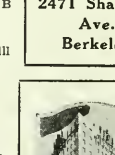

The Ambassador

(Formerly the Leamington)

OAKLAND'S NEWEST AND MOST MODERN HOTEL

All Outside Rooms with Private Bath.

Moderate Rates European Plan

J. G. WILDER
Manager

FRANKLIN ST. AT NINETEENTH

The Helen Wakeman School

An Exclusive Secretarial School for Young Women

Day and Night Instruction in Commercial Subjects

SHORTHAND
TYPEWRITING
BOOKEEPING
PENMANSHIP

Individual Coaching in
FRENCH
GERMAN
SPANISH

Center St. at Oxford Berkeley

Tel. BE rkeley 6129

Res. Tel. BE rkeley 7300

POLK'S BANKERS' Encyclopedia

CONTAINS A FULL AND COMPLETE LIST OF

Banks
Bankers
Trust Companies
Savings Banks
in the United States and Canada

ALSO OTHER VALUABLE DATA CONCERNING BANKS

Price $15

Polk's Bankers Encyclopedia Co.

Publishers

431 Howard Street
Detroit

524 Broadway
New York

RAUER'S LAW & COLLECTION CO.

A CORPORATION

J. J. RAUER, Pres. ROY E. CLARK, Sec

Collections Made Everywhere—No Collection, No Charge

703 Market, San Francisco See Pages 102 and 133 Tel. GA rfield 458

WILSON
" Geo W (Twettie D) bkpr h3254 Garfield av A
" Geo W (Edna) h2500 Benvenue av B
" Georgie Mrs slswn r1511 Lafayette A
" Geraldine r1672 Oxford B
" Gerard h1437 48th av
" Gertrude (wid D E) h927 Alleen
" Glade (Emily) h1044 59th
" Glenn R clk r567 Kenyon rd
" Grace stdt r3000 Ellis B
WILSON GRANVILLE F (Vine L), Manager Twentieth and Broadway Branch, American Trust Co, h124 Monte Cresta Av. Tel HUmboldt 7912
" Grenade r2335 Roosevelt av B
" Gretta M clk r3232 Magnolia
" Gustav H (Mina) mstr mariner h2519 Grant B
" Guy (Ruby) chauf h1084 Aileen
" Guy M (Gladys) clk r2011 38th av
" H chauf r540 4th
" H E r Hotel Carlton B
" H F oil burner tester r419 Hillside ct Pied
" H J auto mech r1497 66th av
" Hallie Mrs r906 Center
" Harold stdt r1325 Caroline A
" Harold B (Bedbury & Wilson) r927 Aileen
" Harold B plmbr r932 60th
" Harriet (wid Paul) h579 Kenmore av
" Harriet L Mrs h5216 Desmond
" Harrison D (May) h1879 San Juan av B
" Harry (Minerva) barber 1127 Webster h3121 West
" Harry elev opr r1783 Atlantic
" Harry mach appr Genl Engineering & Dry Dock Co r San Francisco
" Harry mech r429 13th
" Harry A stmftr r466 Rich
" Harry B r220 11th
" Harry B (Amelia E) h5929 E 17th
" Harry C jr mach r2044 Clinton av A
" Harry E (Anna) dentist 426 17th R 522 h4619 Edgewood av
" Hart osteo r3517 Telegraph av
" Hattie E (wid W S) r2644 Wakefield av
" Hazel Mrs br mgr MacMarr Stores Inc r2564 14th av
" Helen Mrs h1672 Oxford B
" Helen E r4128 Broadway
" Helen M typist r3624 Loma Vista av
" Helen M (wid L J) r2207 Haste B
" Helen R nurse 422 41st
" Helen R Mrs tchr Bkly Pub Sch r2535 Regent B
" Helen W tchr r6257 Acacia av
" Helena E Mrs clk r1914 Santa Clara av A
" Henry h22 Seaview av Pied
" Henry (Mary) mtrmn h2833 Minna av
" Henry H (Charlotte) clk Bkly PO h2930 Fulton B
" Herbt E (Willa) mgr Leslie Apartments h1520 Madison
" Herbt M (Gladys) h2215 66th av
" Holmes W (Goldie) ironwkr h7839 Weld
" Homer E (Maybelle) electn h3622 California
" Homer H (Louise) mtrmn h1707 26th av
" Horace mach h1641 63d B
" Horace W fctywkr r1734 19th av
" Hotel 414 7th
" Howard L (Sallie B) slsmn h916 Kingston av Pied
" Howard M (Nettie) gdnr r3807 Beaumont av
" Ida M (wid John) h5510 Taft av
" Idella h3771 Piedmont av
" Ila M lino opr h2200 Dwight way B
" Ina Beauty shop 610 16th R305 r628 17th
" Irene sten r1230 Portland av Albany
" Irlon C (Ethel M) printer h1700 E 20th
" Irving stdt r3735 Ardley av
" Isabella F h1314 University av B
" Iva maid 745 The Alameda B
" Ivan C (Nelta) drftsmn W H Ratcliff jr h2323 Jefferson av B
" Ivan S (Ella) lab h1522 Grove B
" J slsmn r392 11th
" J A h2473 68th av
" J Dwight (Ivy A) phys 2490 Channing way B R420 h2420 Channing way B
" J Maxwell slsmn Westn Book & Tract Co r3043 Capp
" J Stitt (Emma) lecturer h1745 Highland pl B
" Jack W auto asmblr h1279 82d av
" Jas r2083 Broadway
" Jas h921 5th
" Jas (Effie) h195 Mather
" Jas (Annie) mach h1420 Broadway A
" Jas porter r731 Henry
" Jas porter r405 26th
" Jas A collr r2616 Telegraph av B
" Jas B h2283 E 14th
" Jas C (Ruth J) h2045 Oakland av Pied
" Jas E (Mabel) millmn h4627 Walnut
" Jas E (Eliza) stmft h2906 Newbury B
" Jas E jr adj PG&ECo r2906 Newbury B

WILSON
" Jas F r4409 Edgewood av
" Jas H (Edna) lab h4415 Penniman av
" Jas J r2210 Grove B
" Jas J jr (Mary E) archt h2210 Grove B
" Jas M (Annie) h1065 61st
" Jas Q (Alice) slsmn h6229 Chabot rd
" Jas W v-pres L'Hommedieu & Wilson Ir
" Jas W r269 12th
" Jas W (Ruth F) clk h936 33d
" Jeane (wid B) r5301 Holland
" Jennie R Mrs clk h4128 Broadway
" Jesse M (Coral) carp h573 Sycamore
" Jesse R (Edna) mach opr h2424 Acton B
" Jessie r672 35th
" Jessie Mrs h546 24th
" Jessie D (wid O T) h438 26th
" John (Blanche B) h1735 Auseon av
" John (Garnet) h1908 Berryman B
" John h1614 University av B
" John carp r551 18th
" John emp Oakld St Dept r561 25th
" John lab r858 Lydia
" John lab h364 Pine
" John lab r412 8th
" John lab h881 22d
" John pharm Northbrae Pharmacy
" John B (Rachael) h447 63d
" John B (Onnie) driver h2438 23d av
" John B (Barbara) mach h1098 69th av
" John C brkmn r2010 Telegraph av
" John C clk r457 40th
" John D meter reader East Bay Munic Utility Dist r San Leandro
" John E (Winifred) auto mech h2318 F B
" John E (Emily) cooper h1232 Oregon B
" John F (Margt J) eng h1104 7th av
" John H r1931 Marine av B
" John H (Margt C) h1936 Market
" John H r672 35th
" John H (Jennie) cable splicer 2341 Valle
" John H (Margt) slsmn G W Caswell Co 44th
" John H (Eliza C) h457 40th
" John L h2624 Foothill blvd
" John L gas sta 2220 Fulton B h2322 Has
" John L sten r663 Fairview
" John M jr (Nellie) div mgr Natl Cash ister Co h951 Longridge rd
" John P porter r468 8th
" John R carp h3831 Dale pl
" John S (E Mabel) h1716 Walnut A
" John T v-pres The Federal Land Ban Bkly r San Fernando
" John W (Lillie) h1189 34th
" Josefa P W h126 Monticello av Pied
" Jos h2341 Valley
" Jos r2235 Vine B
" Jos (Lillian) h1418 102d av
" Jos lab h1171 16th
" Jos (Gladys) mot pict opr h547 31st
" Jos (Kath) slsmn h2838a Fulton B
" Jos A (Bessie I) firemn OFD h1629 4th
" Jos C (Elsie A) brgemn h883 Mead av
" Jos E mariner r2124 McKinley av B
" Jos E (Charlotte meat ctr r5347 Fleming
" Jos F (Oakland Printing & Supp Co) Caroline A
" Jos M (Josephine) delicatessen and gro E 14th h711 Taylor A
" Jos R (Consuelo) h2741 78th av
" Jos S jan r1522 Grove B
" Jos W (Bertha E) cook h2048 E 21st
" Jos W (Anna) restr 1600 Wood h1748 16t
" Josephine (wid Wallace) r1632 6th B
" Josephine H Mrs h1393 Hearst av B
" Josiah S (Harriett) carp h2538 Humbol
" Julia Mrs clk r813 42d
" Julia W div mgr Sears Roebuck & Co Soruce
" Julius (Louise) plstr h3115 Chestnut
" Kath Mrs waiter r551 22d
" Kath C author r1783 Spruce B
" Keith r2405 Bowditch B
" Kenneth slsmn r3328 Wilson av
" L R auto mech r2332 65th av
" Laura M Mrs h451 Jerome av Pied
" Laura Q (wid Lee) h1644 Addison B
" Laurence L h1114 Everett av
" Laurence L (Annie C) chauf h938 Virgi
" Lawrence A (Eoline C) h7 Estrella av
" Lawrence K (Agnes I) piano tuner h1610 A
" Leatta slswn h1810 Alice
" Lee A (Emma) real est 316 17th h2301 I
" Leigh (Estelle) cook h1455 1st av
" Leo K (Mary) lawyer 1212 Broadway h2629 College av B
" Leonard pkr r74 Monte Vista av Pied
" Leonard C stdt r2113 Center B
" Leonidas E (Nina P) h1743 Derby B
" Le Roy garagemn r823 34th
" Leslie (Rose) mach h4489 39th av

WHITTHORNE & SWAN

Oakland's Popular-Price Department Store

Vashington St. at 10th and 11th **Tel. LA keside 7200**

LSON
eslie (Alice) add mach reprmn r1924 Hop-
kins B
eslie C (Minnie) h2966 Russell B
eslie R (Ethel B) carp h1252 Spruce B
ester H br mgr Owl Drug Co r2336 Ban-
croft way B
ester P (Anna M) carp h2764 E 8th
illian r rear 1001 62d
illian A r144 Ricardo av Pied
illian M (wid Peter) h724 Longridge rd
illie M (wid Thos) h1708 E 20th
inda D music tchr 1011 Santa Clara av A
lewellyn E (Gertrude) stdt h2427 Durant av
B
loyd R (Kath) slsmn Natl Lamp Wks of
GECo h6725 Manor Crest
ois dict opr r756 Barbara rd
oraine stdt r2124 McKinley av B
oren M slsmn Lichtig & Son r561 16th
ottie (wid Wm) h1783 Atlantic
ouis chauf r1378 107th av
ouis E lab r1909 San Pablo av
ouis J pntr r509 Grove
ouise Mrs nurse 265 E 12th
ouise E r1958 Thousand Oaks blvd B
icile nurse r523 Peralta
icille h2132 19th av
icius C slsmn r1629 4th av
icy r1307 Ordway B
illu Mrs maid Hotel Vernon
itta slswn r2032 48th
Eleanor sten r1023 Merced B
Estelle tchr Pub Sch h290 Grand av
abel clk r447 63d
abel dom r1915 Chestnut
abel Mrs h3043 Capp
abel B exec and counselor Golden Gate Jr
High Sch r rt 3 bx 2378
abelle tchr Bkly Pub Sch r820 Contra Costa
av B
ae Mrs (Wilsons Grocers) r567 Kenwyn
ae Mrs clk r2701 77th av
ae C (wid E A) h307 21st
anuel (Adelaide) cook h509 Adeline
arcella stdt r457 40th
argt Mrs sec treas Wilson-Champ Co r70
Terrace Walk B
argt (wid Chas) r5611 Edgerly
argt (wid Isaac) r2737 Prince B
argt slswn r5327 Dover
argt H r1931 Marin av B
argt M Mrs clk r4106 Culver
arian P nurse Highland Hosp
arie waiter r2421 13th av
arie R (wid F R) h2346 Hughes av
arjorie C r1542 Cedar B
arjorie D sten r1809 Irving av
ark L (Mary E) r4000 Lyon av
artin J real est 9252 E 14th r San Leandro
ary r1044 E 19th
ary priv sec Durant Motor Co r2833 Minna
av
ary sten r5208 Manila av
ary(wid W J) h5423 Boyd av
ary A sten r2441 Haste B
ary E prin Anna Head Sch r2538 Channing
way B
ary E Mrs h3771 Piedmont av
ar" E (wid Adelbert) h551 25th
ary E (wid W J) h2933 McClure
ary E (wid Wm) r376 Santa Clara av
ary F (wid F L) h1509 8th
ary H (wid W H) h1931 Marin av B
ary K tchr Pub Sch r319 Santa Clara av
ary L tchrBkly Pub Sch r6257 Acacia av
ary L (wid Alfd) h1387 62d av
ary P r126 Monticello av Pied
ason H (C Emily) clk h478 65th
athilde G (wid Jas) h5612 Adeline
atilda clk r3847 Telegraph av
atilda sten r3304 Flagg av
aude Mrs cook h1611 13th
aurice B bkpr Foster & Kleiser Co r San
Francisco
aurice S (Eva) clk h1517 Virginia B
avis r3601 Nevil
axwell clk r3043 Capp
ay (wid Chas) h1112 Ward B
ay T (wid J A) h2219 Ashby av B
elvin R (Thelma G) h2214 Woolsey B
eredith L (Louise M) bailiff h1032 104th av
erle acct Jackson Furn Co r215 Peralta
Hayward
gnonne clk r3161 California
riam sten r2434 Bowditch B
riam G nurse 6504 Raymond
ldred Mrs h826 28th
lton W (Kath) h224 E 15th
anro S (Lila) waiter r2801 Acton B
ra with Capwell Sullivan & Purth r1601
Mercier
rtle B (wid W T) h2827 Harrison
D Mrs saladmkr r2420 Channing way

WILSON
" N Herbt (Christine H) cbtmkr r2215 66th av
" Naamah P nurse r211 Hanover
" Nancy A Mrs smstrs h1351a Hopkins B
" Nathan M (Kay M) mach h2022 E 27th
" Neal waiter h1232 Peralta
" Nellie Mrs h916 7th
" Nellie (wid Benj) 1445 89th av
" Nellie M r1116 Adeline
" Nels (Nora) carp h1903 Center B
" Nettie A Mrs h268 Adams
" Nettie L nurse r2215 Mitchell
" Norman (Ella) shipper h2271 47th av
" O Miss clk r1524 10th av
" Oakland H clk r1524 10th av
" Olin C jr tchr U of C h2201 Channing way B
" Olin M dentist 1976 San Pablo av B r Orinda
" Ona slswn Jukois 7839 Plymouth
" Ona M Mrs clk r1460 82d av
" Ona M (wid Fremont) h2124 McKinley av B
" Orange (Iola) chauf h2671 76th av
" Orvil A (firma Il formn Ala Municipal Elec
Light Plant h1215 Oak A
" Ostle F pump installer r2916 7th B
" Otto A (Alina) mach h2647 66th av
" Owen C r1178 Oxford B
" Oyer B slsmn r2827 Harrison
" Parke (June) h165 Oak rd Pied
" Parker J (Lottie) h636 E 14th
" Patricia stdt r750 Alcatraz av
" Paul r3043 Capp
" Paul research asst U of C r2639 College av B
" Paul (Velma) train dispatcher h2629 Best av
" Pearl Mrs r649 Oakland av
" Percy L h4130 Webster
" Perry F (Florence) auto mech h5303 Grove
" Peter E (car repr r2132 19th av
" Pliny D (Irene W) importer h667 Santa Ray
av
" Preston (Marion) driver h9218 C
" R A carmn r271 26th
" R Bruno clk Bkly PO r207 Trinity av B
" R M inspr Key System r164 Breed av San
Leandro
" Ralph A (Emma) electn r915 21st
" Ralph E (Ruth) agt Connecticut Mut Life Ins
Co h766 Prospect av
" Ralph L (Cecelia C) elev opr h548 21st
" Ralph R (Ethel) mgr Koffee Kaddy h123 Lake
" Ray F (Alice M) sec Building Owners & Man-
agers Assn h2309 Derby B
" Raymond (Barbara) h1366 Sunny Hills rd Pied
" Raymond B clk Fageol Motors Co r San
Leandro
" Raymond V (Edna) h2400 Ridge rd B
" Reba r3853 Canon av
" Reginald B (Virginia) clk h2650 Bartlett
" Reginald S slsmn r847 40th
" Reka r Key Route Inn
" Relda E clk r1221 Washington av Albany
" Richd C stdt r2412 Bancroft way B
" Richd E stdt r2601 Durant av B
" Richd E civ eng r847 40th
" Richmond (Hazel) carp h3007 Mabel B
" Robt r427b Hawthorne av
" Robt (Rosie) carp h672 35th
" Robt (Eliz) clk h456 40th
" Robt (Emma) eng h1218 Campbell
" Robt field supt Assoc Stdts U of C r El Cerrito
" Robt collr h rear 1001 62d
" Robt stone ctr Piedmont Memorial Co r San
Francisco
" Robt A (Irma) cond h271 26th
" Robt B (Ida) waiter h1244 72d av
" Robt H dental stdt r1747 27th av
" Robt M inspr Key System r2929 Myrtle
" Robt N (Mildred H) h600 Vicente av B
" Robt O (Mary E) h6257 Acacia av
" Robt S clk r2419 Channing way B
" Robt W (Edna L) h2312 McGee av B
" Robt W (Maxine H) lather h rear 3909 Lyman
rd
" Rodney J (Jessie E) garage 3333 Grove B
h6239 Racine
" Roger h2208 Grove B
" Roger W optcm r YMCA
" Roland Y (Myrtle) chauf h1540 Mozart A
" Rose Mrs waiter r4489 39th av
" Rose R Mrs h1136 Spruce B
" Roselynde B sten r3481 Davis
" Ross C (Mae) (Wilson's Grocers) h567 Kenwyn
" Ross C (Martha) gdnr h2749 McGee av B
" Ross C (Theresa M) printer h750 Alcatraz av
" Roy slsmn h3161 California
" Roy A (Florence) slsmn h912 Marian av A
" Roy A (Daisy) slsmn Thomas Radiator Mfg
Co h1023 Merced B
" Roy E (Martha) firemn h1806 79th av
" Roy G (Grace M) tool mkr h4000 Lyon av
" Ruby E stdt r2227 Carleton B
" Ruel D barber 4506 Market r7839 Plymouth
" Russell H stdt r2720 Ashby av B
" Russell H stdt r2731 Bancroft way B
" Ruth sten r4627 Walnut

Maiden Rittigstein & Co.

Real Estate

420 15th

Between Broadway and Franklin

Tel. HO lliday 5800

OAKLAND

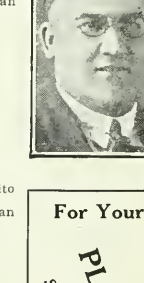

For Your PLUMBING AND HEATING

SEE FREITAS PLUMBING & HEATING CO.

Phone FR uitvale 3329 1907 E. 14th St.

Sunset Mausoleum

BERKELEY HILLS, CALIFORNIA

Beautiful and Enduring Marble Memorial for Above-Ground Implacement Also Columbarium for Ashes.

Office at Mausoleum Address BERKELEY

Phone AS hberry 3704

See Classified Tab Insert

Frederic Vincent & Co.

Investment Securities

Specialists in Bank Securities

Financial Center Bldg.

405 Fourteenth Street

OAKLAND

Tel. HOlliday 9170

STEINWAY PIANOS PLAYERS PHONOGRAPHS

Sherman, Clay & Co.

OAKLAND—BERKELEY—FRUITVALE

SHEET MUS BAND INSTRUMENT RADIC

WILSON
" Ruth sten r377 62d
" Ruth Mrs br mgr Mutual Stores r2331 Sacto B
" Ruth Mrs slswn r3486 38th av
" Ruth (wid Carl) h457 51st
" Ruth R sten r5423 Boyd av
" Sadie h170 Vernon ter
" Sadie C h897 55th
" Saml (Grace M) gdnr h868 Brockhurst
" Saml J (Hazel E) cbtmkr h2564 14th av
" Saml L slsmn h2083 Bway
" Saml L waiter h4108 Howe
" Sanders (Lucy) lab h8720 B
" Sarah A (wid Wm) r2011 Bancroft way B
" Scott r2201 Eunice B
" Seldon M (Irene M) h583 Colusa av B
" Septimus (Alice L) elec eng h1870 Tacoma av B
" Sid H dept city aud h252 Frisbie
" Sidney G (Myrtle) slsmn h1347 Park av A
" Silvestre P (Eliz J) mach h4046 Fruitvale av
" Stella (wid Geo S) r1114 Everett av
" Stewart M slsmn r3204 Liberty av A
" Stuart clk r938 Virginia B
" Sylvester H (Kath) blksmth h571 42d
" T driver r577 Berkeley
" T Indywkr Excelsior Lndy Co
" T Carroll (Irene C) h1170 Holman rd
" Tennie B (wid Robt) r1412 Derby B
" Theresa E Mrs maid r2421 13th av
" Thos (Annie E) h1512 27th av
" Thos coremkr r1230 Portland av Albany
" Thos (Jessie) lab h1126 Derby B
" Thos (Lucy) plmbr h2550 Haste B
" Thos C (Josephine) h1307 Ordway B
" Thos C (V Bernice) r169 Ronada av Pied
" Thos J (Jean) clk h867 Cedar A
" Thos P (Olivia E) fact y supt United Autographic Register Co h1235 19th
" Thornton lawyer 1924 Bway R914 r751 San Diego rd B
" Tracy (wid Thos) r2749 McGee av B
" Trescott (Sarah) h3328 Wilson av
" Turner (Lura) shoeshiner h1278 7th
" V Albert (Alice E) h4007 San Juan
" Velma C r573 Sycamore
" Vera M sten r6229 Chabot rd
" Verlet watter r906 Center
" Vern O (Louise) pipefitr h926 Murray B
" Verna C tchr Pub Sch r1136 Spruce B
" Vernon lab r1103 Jackson
" Vernon (Eliz B) h1809 Irving av
" Vernon slsmn r5326 Trask
" Victor M (Garnet) carp h1639 10th av
" Vincent r670 7th
" Vincent A clk r4007 San Juan
" W h2222 Buena Vista av A
" W B office mgr E J Chubbuck Co r5632 Bway
" W L mach Genl Engineering & Dry Dock Co r San Francisco
" W M r644 Merrimac
" W Walter (Georgia) (Wilson Furniture Co) h1747 27th av
" Waldo H asmblr Magnavox Co r San Francisco
" Wales W (Georgia) h1511 Lafayette A
" Walter B typewriter mech r656 53d
" Walter E clk Bkly PO h1802 Le Roy av B
WILSON WALTER J (Evelyn), Lands and Insurance, 419 First National Bldg, 1419 Broadway, Tel GLencourt 1381, h411 Fairmount Av, Tel GLencourt 3116
" Walter L (Vera J) h1518 Pearl A
" Walter P chauf h1632 6th B
" Walter R (Jennie) wire wks 393 10th h656 53d
" Ward E (Ione) slsmn Monolith Portland Cement Co h3407 Harper
" Weldon Rev h698 37th
" Wilbur I r Hotel Oakland
" Wm r624 West
" Wm (Flora) h1215 E 22d
" Wm (Olga) auto mech h824 Henry
" Wm battery wkr r1632 6th B
" Wm (Nona) driver h2245 21st av
" Wm gro 3950 Edwards av
" Wm lab r614 21st
" Wm A clk Vendome Hotel r520 9th
" Wm A (Alma) housewrecker h2226 Chapel B
" Wm A (Edna) rancher h843 Athens av
" Wm B (Eliz) mach h1822 Union A
" Wm C loco eng r1783 Atlantic
" Wm D (Nellie) gdnr h3232 Magnolia
" Wm H h304 Foothill blvd
" Wm H (Jessie A) towermn h1624 Foley A
" Wm H jr slsmn C V Massey r1502 Jackson
" Wm J h776 14th
" Wm J (Peterson & Wilson) r1593 Solano av B
" Wm J (Laura) clk Okld PO h5438 Locksley av
" Wm J (Susie) cook h1812 Woolsey B
" Wm J inspr BPD r1239 Ward B
" Wm L h847 56th
" Wm L (Celeste G) drftsmn Okld Eng Dept h3853 Canon av

WILSON
" Wm M glove ctr r1104 7th av
" Wm P (Florence M) h770 Santa Clara a
" Wm P (Louise C) slsmn Blake Moffitt Towne h1037 Sunny Hills rd
" Wm R (Blanche) h1605 Grand A
" Wm R (Florence) clk RyMS h1809 Grant
" Wm S clk r1747 27th av
" Wm T (Laura D) eng h5568 Fremont
" Wm T whsmn Westn States Gro Co r Hward
" Wm W (Belle) lab h1415 11th av
" Wm W slsmn r6257 Acacia av
" Wintfred T r22 Seaview av Pied
" Winifred clk r2318 Howe B
" Winifred K acct Central Const Co r5339 B
" Winifred T Mrs h225 Weldwood av Pied
" Wynne slsmn Bkly Motors r406 Boynton
" Yancy E reporter Retailers Credit Assn r Emerson
" Yvonne M (wid Jas) h3935 Foothill blvd
" Zellah B (wid Bert) h1229 Glen av B
" Zelma Mae sten r4108 Howe
" Wilson's Grocers (R C and Mae Wilson) 15th
Wilsonia Apartments 1530 Harrison
Wilt Blanche H (wid Edw) h1520 Webster
" Carolyn (wid Jos V) r3615 Piedmont av
" Theo (Cath) concrete wkr h659 42d
Wiltberger Wm A (P Louise) segrt police h2124 McKinley av B
Wiltermood Carrie nurse h2525 Montana
" Gilbert H (Josephine) junk h2210 35th av
" Gilbert H jr clk r2210 35th av
" Harold D (Reta) asst H C Capwell Co Beverley pl B
" Harold R adv rep Board of Port Commrs Newton av
" Marion clk r1928 69th av
" Mary M Mrs h472 Newton av
" Roy (Gertrude) h2525 Montana
Wilton Ernest G (Charlotte M) h632 Marl av
" John (Gertrude L) h214 Grand av
" John H (Clyde) h6215 Hillegass av
" Louis A (Mabel L) clk h1719 McGee av
" Minnie A (wid T H) h555 Mira Vista av
" Wm G (Marie M) asst mgr Diddle's Pharm h2417 Byron B
Wilts Otto used autos 2020 Telegraph av
Wiltse Geo E (Ora B) acct h2131 Rose B
Wiltsie Roy (Grace) carp h2619 Santa Clara A
Wilwert John J (Frona A) auto mech Carlsen
Wilzinski Herbt E clk r457 38th
" Isaac (Rose) chiropodist 2131 University P400 h1928 Yolo B
Wimberly F Alice rs r2441 Haste B
" Morgan B (Dorothy) electn h1231 12th av
Wimer Carl (Mary) lab h10108 Pearmain
" Donald lab r1252 75th av
Wimmer Adolph farmer h475 105th av
" John G (Effie) mach h9024 Cherry
Wimmill J millmn r4645 Dolores
Wimsatt Melvin R (Helen) h2409 Carleton
Winans Allen L (Henrietta) acct h1616 Ca
Winant see alsoWyant
" Fred R musician h1321 Bonita av B
" Geo (Annie) clk h15 8th
" Mary A Mrs h2257 Clinton av A
" Raymond (Leona) slsmn E Martinelli r15 8th
Winberg Fred (Gertrude) firemn h3016 View av A
" Geo H (Marie) printer h2825 Yosemite
" Hilda Mrs r3016 Fair View av A
Winboro Harold W mach r1498 Sonoma a
Winchcomb Eliz Mrs h1235 Myrtle
Winchell Clara M (wid L E) clk h1530 Mi
" Dolores E sten r6529 Telegraph av
" Frank A (Evelyn) slsmn R H Condie Ritchie
" Guy (Edith) slsmn Rheem Mfg Co h18 Pied
" Mary L Mrs h6529 Telegraph av
" Ray (Jean) h2126c 62d av
Winchester Douglas L stdt r5316 Miles av
" Faythe M sten r5316 Miles av
" Frank E (Adela) mach h2729 Mathews
" Fredk (Gertrude) slsmn h2924 Claremont
" Geo G (Alma B) genl mgr H M Lawrence Carmel av Pied
" Geo G jr r222 Carmel av Pied
" Gertrude sten h1951 89th av
" Helen tchr Pub Sch r562 Rosal av
" Jas (Caroline) lab h1951 89th av
" Leon A (Nina) plmbr h5316 Miles av
" Leonard shtmtl hlpr r1951 89th av
" Richd (Helen) r1230 Versailles av A
" Rooms 439 9th
" Wm lab r934 Wood
Wind Anton (Martha) auto mech h3551 I av

SEE THE MIRACLE MAN
For EXCHANGES
HOMES—LOTS
INDUSTRIAL SITES
BUSINESS PROPERTY
715 East 14th Street

THE MIRACLE CO.

F. W. MIRACLE, REALTOR
LOANS
INSURANCE
RENTALS
LEASES
Phone ANdover 0620

McCormick Steamship Company
215 MARKET STREET
SAN FRANCISCO
Davenport-3500

ND
Valdemar (Helen) plmbr 2462 Shattuck av B
h583 Santa Clara av B
all Archie R clk r704 24th
Iargt (wid Henry) gro 793 22d r704 24th
ideberg Manfred stdt h2523 Ridge rd B
ideler Carrie Mrs h531 42d
meldia sten r531 42d
obt G (Rowena) ins 3309 Foothill blvd h411
Moraga av Pied
idell Geo chemist r1943 Napa av B
idemere Apartments 1637 33d av
partments 3032 E 16th
der A H r Arrowhead dr rt 3 bx 179
deshein Gustav A (Mary A) picture frame
gilder h411 North
dfeldt Harry (Marion) lab h609 36th
tanley (Daveda) chauf h1607 87th av
dhaus Eliz (wid H B) h1551 36th av
ose slswn r1551 36th av
dhesel Geo lab r1725 19th av
dhorst Adele Mrs bkpr Aluminum Cooking
Utensil Co r5229 Genoa
aul R (Adele) h5229 Genoa
dhurst Wm F (Anna) vet h1222 Pearl A
dinger John pntr h1340 Madison
dish Wm C (Jeanette) carp h2415½ Curtis B
dle Alma L waiter r2624 Foothill blvd
layney W (Carrie E) clk h586 Spruce
ary J clk r812 Apgar
oy B (Alice M) linemn r586 Spruce
exana smstrs r1428 Peralta
imothy (Margt) mach h812 Apgar
arren G r586 Spruce
dmiller Wm R formn RCA-Victor Co r1929
Harrison
dmuller Fred H clk r5384 College av
erman gro 5384 College av
hn H r1931 Marin av B
dnagel Rita Mrs h196 Ridgeway av
dom Robt R (Grace) meter repr h2435
Orange av
ion Carl V (Vanda) mach opr h1146 60th
av
irem Guy (Emma B) r1730 Milvia B
ul S stdt r1730 Milvia B
bt C artist r1730 Milvia B
irom Estelle Mrs nurse 2410 5th B
ayne (Edith E) chauf h2410 5th B
isor see also Winsor
o (Martha) bldg contr 928 Kingston av
Pied
lph E clk Bank of Italy h49 Linda av
th stdt r2521 Channing way B
n R r1117 Castro
A K (Marie) h1501 38th av
berg Anah asst medical dir Fabiola Hosp
gar Daniel P pntr r1230 Sherman A
w M real est 9023 E 14th
gardner Jas H (Lela M) tchr h85 Glen av
garner Geo A h2550 35th av
man Margt clk r1909 Market
r Albt G (Winer Bros) r1544 Bonita av B
ay B r1544 Bonita av B
os (W C and A G) bldg contrs 1544 Bonita
v B
n C (Winer Bros) h1544 Bonita av B
s Chas h511 Wood
ward (Lucretia A) playgrd dir City of Bkly
2828 Grove
rit L (Nellie M) h2529 Noble av A
sett Aug (Minnie) pntr h964 24th
eld Alice slswn r2847 Magnolia
dw (Agnes) police OPD h3038 22 av
ice nurserymn r77 Glen av
sley S porter h902 Linden
ett Apartments 545 Valle Vista av
n (Adell) formn Moore Dry Dock Co h1104
ak A
ee Jas S (Berkeley Transfer & Storage
o) r El Cerrito
llace chauf Ry Expres Agcy r El Cerrito
ef Hal clk r515 Santa Fe av B
ey John S (Fanny E) acct SPCo r901
entura av B
h Arth r420 Moss av
h B (Eliz) meat pkr h3039 Hillegass av B
h T (Violet F) mech r1919 Oregon B
s C (Mary) h800 Lerida av
ong & Co fruits 367 Webster
lice dom r2130 Santa Clara av A
E G (wid Lyle) r815 E 17th
rence Mrs r540 28th
g S mgr Tientsin Cafe
McKee r Hotel Oakland
Eet (wid Jas) r2442 Piedmont av B
ace F (Dorothy) h3705 Nevil
cook Bkly Genl Hosp r2001 Dwight way B
rtha S emp Mobilized Women of Berkeley
2147 Russell B
ry (wid Jacob) h768 5th
w & Co mens furngs 734 Webster
iel tchr h2013 Woolsey B
Cheong Co meats 334 8th

WING
" paul R r1040 56th
" Perry A (Genevieve) driver r731 E 11th
" Soo H clk r1327 Josephine B
" T S mgr Foo Wing Herb Co r3108 Telegraph av
" Tai Wo & Co Chinese mdse 357 9th
" W T r Hotel Oakland
" Wallace R (Helen G) h1040 56th
" Wallace R jr r1040 56th
" Wm H (Mary) miner h571b 38th
" Yee Chong & Co gro 328 7th
" Yung Benevolent Assn 731 Webster
Wingate Barbara S r321 El Cerrito av Pied
" Chas B (Alice) clk h1219 Josephine B
" Chas B (Grace B) mining eng h321 El Cerrito av Pied
" Donald P (Gertrude S) sec-treas Fidelity Guaranty Bldg & Loan Assn and v-pres Fidelity Mortgage Securities Co h1025 Mariposa av B
" Harold B bkpr r321 El Cerrito av Pied
" Marie L h1211 Josephine B
" Nellie H 1211 Josephine B
Winge Louis H (Martha) slsmn h3503 Lakeshore av
Winger Roy E (Florence B) buyer Money-Back Smith r1095 E 33d
Wingerd Cleveland E electn r1437 52d av
" Charlotte tchr Bkly Pub Sch r2680 Bancroft way B
" Jack B auto mech r342 E 15th
Wingett Chemical Co Inc P O Enslow mgr 1924 Franklin 3d fl
" John N (Flora) h2203 65th av
Wingfield Benj (Ada H) h6951 Spencer
" Booker (Carrie) h789 Alcatraz av
" Edna waiter r1530 Harrison
" Edna M r6951 Spencer
" John N prsmn r6951 Spencer
" Mary sten r3018 Seminary av
" Nadie Mrs mgr Ainsley Apts h978 12th
" Naomi clk r978 12th
" Ruth clk r978 12th
Wingo Homer chauf h450 Clifton
Wingrove Warren L (Clara B) clk h6109 Dover B
Winham Harry G (Pauline) carp h589 62d
" Rudolph L (Pearl L) electn h4120 Culver
Winheim W Howard (Garwin Auto Wash) r1126 Keith B
" Wm H (Grace G) h2694 Hilgard av B
Winiker Gottlob W mach h3209 Adams A
" John J lab r3209 Adams A
" Marie C sten r3209 Adams A
" Ronie (Dolores) acct h1027 College av A
Wining Roy H (Lottie) anto trmr h9425 Olive
Wininger Chris M (Minnie A) purch agt h365 San Carlos av Pied
" Delphin r365 San Carlos av Pied
Wink Wm P (Agnes) h5616 Telegraph av
Winkelman Dorothy E r15 Cambridge way Pied
" Edna sten r2624 Monticello av
" Edw L (Alma) clk h2624 Monticello av
" Gottfried (Lina) gdnr h15 Cambridge way Pied
" Harry B (Mary R) h805 Calmar av
" Josephine K r5367 Belgrave pl
" Marie L Mrs r2455 Foothill blvd
" Mary V (wid L C) h805 Calmar av
" Nina J (wid L C) h5367 Belgrave pl
" Paul C (Evelyn M) monotype opr r1158 14th
" Raymond M (Marie) slswn Chanslor & Lyon r2455 Foothill blvd
Winkenbach Edw (Alice) teller Bank of Italy h2705 13th av
" Fredk clk r2627 12th av
" Jos hod carrier r2627 12th av
" Marguerite sten r2627 12th av
" Michl (Rosa) brklyr h2627 12th av
" Raymond clk r2627 12th av
" Robt brklyr r2627 12th av
Winkenhofer Karl stdt r2412 Piedmont av B
Winkey Olivia Mrs r5245 Underwood av
Winkle Frieda clk r1614 Sherman A
" Lilllan Mrs clk h1614 Sherman A
" Wm lab r412 8th
Winkleman Paul C (Evelyn) monotype opr r1975 85th av
Winkler Alfd (Cath) auto mech h1425 73d av
" Arnold (Hedwig) h2616 Mathews B
" Arth L (Ethel S) cond h1422 56th av
" Carl S (Annie) dept mgr Taylor & Smith Inc h5427 Miles av
" Earl T (Marvel) carp h2447 E 23d
" Elmer C r531 38th
" Elsie Mrs h3006 Van Buren A
" Ernest slsmn H & S C Bercovich r2629 9th av
" Fred C printer r1098 Versailles av A
" Hanna Mrs h2120½ Lincoln av A
" Harry O r3006 Van Buren A
" Helen S r1422 56th av
" John W (Nora) artist h3048 Benvenue av B
" Jos J (Lillian M) mach opr r1820d 57th av
" Louis F (Emilie) drugs 854 E 14th h1422 7th av

POLK'S BANKERS' Encyclopedia
CONTAINS A FULL AND COMPLETE LIST OF
Banks
Bankers
Trust
Companies
Savings
Banks
in the United States and Canada
ALSO OTHER VALUABLE DATA CONCERNING BANKS
Price $15
Polk's Bankers Encyclopedia Co.
Publishers
431 Howard Street
Detroit
524 Broadway
New York

C. L. TRAVER and SON
REALTORS

Established 1899

Tel. AL ameda 4321

SPECIALIZING IN ALAMEDA INDUSTRIAL PROPERTY

2315 Santa Clara Avenue (See Page 168) Alamed

Catalogs of Leaders in Their Lines

READ THE ADS IN THE BUYERS' GUIDE

In the Front of this Book

They Are Small Catalogs in This Big Catalog of Your City

WINKLER
" Louis Mrs h56 Maitland dr Bay Farm Island A
" Maude I (Cabill Comforter Shop) h531 38th
" Millard (Edna) printer r1021 60th
" Orlo clk r531 38th
" Oscar (Mary A) supt Calif Steel Co h2807 Fruitvale av
" Oscar J (Anna) driver h1018 9th av
" Simon F gdnr r1098 Versailles av A
" Simon W jr (Lulu) gdnr h1098 Versailles av A
" Wm B r1018 9th av
" Wm B printer r56 Maitland dr Bay Farm Island A
Winks Ethel B fctywkr h4131 Market
Winlund Peter N (Bessie) inspr Board of Port Commrs r524 Montclair av
Winnman Margt r1909 Market
Winmill John woodwkr r1815 102d av
" Wm G (Cath) lab h1815 102d av
Winn see also Wynn and Wynne
" Alma slswn r125 Grand av
" Almeta dom r1704 Ashby av B
" Calvin (Finnie) porter h960 35th
" Geo H (Ivy P) h1412 Paru A
" Geo L (Estella) chf clk Industrial Home for the Adult Blind h4166 Webster
" H Richd reporter Oakland Tribune r569 Santa Ray av
" Harold r3601 Telegraph av
" Harold R agcy organizer N Y Life Ins Co (Pacific br) h569 Santa Ray av
" Herbt C slsmn r1412 Paru A
" Hiram W (Florence) h1036 54th
" Jas T slsmn h7 Arroya av Pied
" John S (Grace L) USA h2955 Piedmont av B
" Jos r505 Clay
" Kath (wid Isaac) r4166 Webster
" Kath E r416 Lagunitas av
" Lee (Mildred) state barber inspr h3210 Suter
" Mary S (wid Chas) h2309 Clinton av A
" Miriam stdt r2728 Stuart B
" Robt W (Emma) porter h2331 23d av
" Wm (Mabel) clk h438 40th
Winnefred Carl (Maude) vulc h1206 30th
" John (Tina) h972 Jackson
Winnie Bernard F (Rose) h2116 24th av
" Clyde (Winnie & Shrader) r1736 9th B
" Eldred L clk r357 Alcatraz av
" Ell C (Nellie) plmbr h3727 Midvale av
" Elmer L (Daisy M) lndy driver h448 Auseon av
" Franklin E stdt r357 Alcatraz av
" Harry W (Sarah A) electn h687 39th
" Otto R (Lottie) slsmn Dodge Sweeney & Co h2448 Encinal av A
" Sarah L (wid Jacob) h357 Alcatraz av
" & Shrader (Clyde Winnie Esse Shrader) meats 822 Delaware B and 1072 University av B
Winning Ernest B Rev (Emma) pastor Shattuck Avenue Methodist Episcopal Ch h554 63d
" Minnie F smstrs r2306 Parker B
Winningstad Phyllis sten r803 54th
Winquist Christine A Mrs r2828 22d av
" Oscar E (Ruth) carp h1611 Pacific av A
Winsboro Anna E (wid J W) h5346 Manila av
" Ralph M (Frieda) mach h2520 Delmer
Winsby Alice B (wid H M) r1810 Fairview av B
" Edw G (Kath I) restr 4802 San Pablo av and genl mdse 4807 San Pablo av h4805 do
" Frank (Mae) h2390 E 22d
" John elec hlpr r2390 E 22d
" Milton R (Jane) radio mech h2390 E 22d
" Rachael (wid Enoch) pres United Iron Wks h1942 Webster
Winsclaw Kath r601 25th
Winsell Eli A (Clara E) carp h1912 E 30th
" Ella x-ray tech Okld Pub Health Center r184 13th
Winsett Dorothy E clk Fageol Motor Sales Co r San Leandro
Winship Bruce D creditmn Genl Elec Supp Co r408 Moraga av Pied
" Earl B (Jessie) mach h1448 Fernside blvd A
" Mary (wid C T) h408 Moraga av Pied
" Neal G r408 Moraga av Pied
Winskill John A (Alice M) wtchmn h1033 83d av
Winslow A Lyle (Grace) phys 5418 Foothill blvd
" Alice J stdt r2908 Pine av B
" Basil L (Mildred) h666 The Alameda B
" Chas J (Lillian M) slsmn h2908 Pine av B
" Chas N (Louise L) acct h2527 Santa Clara av A
" Claire B r22 Nace Pied
" Fred (Margt) slsmn h1830 Alameda av A
" John K (Bertha) mach h2423 14th av
" Lois stdt r2521 Channing way B
" Magda maid 22 Roble rd B
" Norman D electn h1205 Benton A
" Rosalie asst Prof Armstrong College r Dana Hotel B

WINSLOW
" Rose K clk r2527 Santa Clara av. A
" Stephen R with the Dairyade Co r184 13t
Winsor see also Windsor
" F Loring r1048 Hubert rd
" Frank L (Maude) h1516 Grant B
" Fredk W (Mabel) h1048 Hubert rd
" Gordon H (Ethel) h1520 Spruce B
" Gordon H Rev pastor Park Congregatio Ch r1525 Walnut
" Harold L (Myrtle) real est 1419 Broad r721 h3012 Sylvan av
" Harry lndywkr h234 Beach rd Bay F Island A
" Henry J Rev (Margt) h1912 McGee av B
" Howard B r1048 Hubert rd
" LaRue M clk r1516 Grant B
" Margt L tchr Bkly Pub Sch r1912 McGee a
" Robt W r1048 Hubert rd
" Wiley (Mabel E) slsmn h3281 Sterling a
Winspear Emma L Mrs r224 E 15th
" Fred A (Marj) acct h1516e Broadway A
Winstanley Jerome chauf r414 7th
Winstead Alfd W clk r962 63d
" Esther M Mrs h1383 10th
" John S cash Am Hawaiian S S Co r Club B
" Thos C (Bernice) mens furngs 2228 Telegr av B h2937 Regent B
Winston Apartments 571 11th
" Arth A (Gladys) h1560 33d av
" Flossie M clk r3215 Farnam
" Harry B (Lillian H) bakery 4030 Piedmon h90 Monte Vista av
" Maxine maid r1710 Russell B
" Morton V (Clara) lab h1669 80th av
" Ozean waiter r1710 Russell B
Winte Apartments 1630 Harrison
Winter see also Winters and Winther
" Adolph C (Hildebrand & Winter) r1319½ A
" Alwin G (Anna T) (Standard Doughnut
" Annie C restr 207 E 14th r3437 Paxton
" Anthony (Anna) mach h2184 Vicksburg
" B G h1614 University av B
" Beatrice H (wid T S) h2923 Ashby av B
" Blanche r2642 Russell B
" Carl (Marie) baker h835 35th
" Caspar (Olga) h519 E 15th
" Conrad r2118 Pacific av A
" De (Ellen) tchr Bkly Pub Sch h2339 Co av B
" Edw r1319½ Park A
" F T h4362 Whittle av
" Fanny M (wid Wm) h2629 Chabot rd
" Ferdinand (Mabel) mach h1736 101st av
" Fredk T electn r8027 Iris
" Fredk W (Dorothea) pianos 1471 Allma
" Geo elev opr r2116 Brush
" Geo T h1610 41st av
" Henry E (Anna) h2694 Coolidge av
" Henry F r2184 Vicksburg av
" Herbt r3027 Telegraph av
" Jas J (Marie J) mstr mariner h3838 S Rita
" Jennie cl prsr r1212 E Ashby av B
" John D (Hazel) clk h2984 California
" John L (Lillian G) printer h477 62d
" John P (Violet M) pntr h5000 Mountain
" Margt M r213 Hillside av Pied
" Philip K (Pauline) (Standard Doughnut h2307 Bartlett
" Teunia h1212b Ashby av B
" Wilhelmina sten r519 E 15th
" Wm E h4108 E 12th
" Wm H (Mary) meat ctr h2014 Acton B
" Wm J (Ethel) auto wrecker 4104 Ho h4020 Kansas
" Wm J (Olive) slsmn h825 19th
Winterbauer Nich (Annie) lab h2519 Cleme A
Winterbotham Caroline nurse Okld Pub H Center r2403 Cedar B
" E Lindsey (Caroline) ins adj h1567 S av B
Winterbottom John A (Mary I) acct Fountain A
Winterbowers Leo H (Carmen) h645 Ma av
" Leo H jr r645 Mariposa av
Wintergerst Ernest C clk r3946 Angelo av
" Mary (wid Arth) h3946 Angelo av
Wintermantel Louis J (Madeline) h528 Ke av
Wintermute Chas E (Myrtle A) phys h212
" Jeanne C nurse 5670 Pryal
Winters see also Winter and Winther
" Albin R (Mary) mach h4737 Fairfax
" Anita C clk r3134 11th av
" Carroll mech eng h2644 Dwight way I
" Chas (Velma) coremkr r2410 9th B
" Chas L (Gertrude) carp h997 Alleen
" Donald W (Gertrude) toolmkr h1418 Gil

Social Stationery
Wedding Invitations
ENGRAVING

Smith Bros.
470-474 13th Street
Branch: 1749 Broadway
Desks—18th and Telegraph

NTERS
t Lester opr Harbor Tug & Barge Co r1566
80th av
rank C (Ruth) USN h5920 Dover
ertrude stdt r2500 Hillegass av B
l kitchen hlpr r918 Oak
l Geo cbtmkr Pac Lbr Co r Richmond
telen sten r5920 Dover
as clk r2614 San Jose av A
ohn A (Eliz C) mach h3134 11th av
ohn B clk r3134 11th av
ohn C (Bertha A) elec eng h4021 Santa Rita
Iae searcher of records r678 14th
) S Mrs r Durant Hotel B
' floor lyr r2206 E 21st
atk (Mary) h425 Central av A
ue sten r4028 Ardley av
hos E (Amy) mgr Rio Hotel h415 7th
' Mrs lndywkr r2410 9th B
Vm H (Sue) asst mgr Retailers Credit Assn
h4028 Ardley av
Vilma clk Contra Costa Lndy
ather Ernest W (Alice) mar eng h3660 Laurel
av
essie W cook r320 Adams
ohn J (Delia) h3850 Lyon av
ohn W (Lottie) formn h4001 Agua Vista
ohn W jr r4001 Agua Vista
eter H (Nanno A) h3933 Lyon av
hos L r3660 Laurel av
thers Frank W (Helen E) slsmn Bass-Heuter
Paint Co h1321 Carlton B
nthrope Mary (wid Walter) r509 Santa Clara
av A
ton Ernest clk r1037 57th
ay M (Madeline) h3136 Rawson
anet Mrs r2029 Essex B
anet (wid Fred) r3136 Rawson
ohn B carp h333 E 10th
ohn K r333 E 10th
Iargt R r333 E 10th
rin F carp r1902 Castro
Valter F (Maria) USA h5622 Miles av
Vm R mgr Addison Garage h1630 University
av B
itringham Henry B vet surg 2101 Milvia B
r824 Cragmont av B
iup Clara bacteriologist r575 63d
eter (Olga) carp h575 63d
iward Thos G h5816 Genoa
iwood Geo T (Jessie B) cond h1220 Union
nzenried Frank F 2724 Fruitvale av
arold H (Nellie J) clk h3491 Woodruff av
ofer Alfa (Nora B) phys 3022 E 14th R303
r818 Mendocino av B
ipler Herman G (Bertie) h2541 Wakefield av
tanley T driver r2541 Wakefield av
ed Heat Shop F E Cronan mgr 68 Grand av
en Chas (Hilda) carp h1829 Rosedale blvd
rances Mrs r4701 Allendale av
ilton (Frances) acct h1317 Myrtle
es Albert M (Dora) carp h5700 Oak Grove
av
ick Fannie soap pkr r2522 Calif B
as (Kath) lab h2522 Calif B
kkala Otto (Lydia) barber h2215 Browning B
t Helen tchr Pub Sch r2555 Benvenue av B
oyal L (Harriett) h900 Shattuck av B
arle bkpr Furst & Thomas r2332 Harrison
herwood stdt r900 Shattuck av B
tanen Hilja M stdt r2701 Durant av B
ohn I shoe repr 1503 High A r1306 Fountain
A
uth E stdt h2701 Durant av B
ith see also Worth and Wurth
ug W (Myrtle) slsmn h3880 Lyman rd
rank drftsmn B F Sturtevant Co r1353 Ward
B
arriette T Mrs tchr Bkly Pub Sch r974
Coolidge av B
erman teller Bank of Italy r Peralta Apts
s (Marie) gas mn h1110 Kirkham
is C Mrs tchr Pub Sch r1517 E 19th
uis (Edith) pntr h3649 Victor av
m R clk Okld PO r531 38th
Whinger Frank J (Eliz) slsmgr M Stulsaft Co
h1600 Pacific av A
Wner Dorothy stdt r2400 Piedmont av B
Wz Adeline A clk r39 Napier
cholas h39 Napier
oy A clk r39 Napier
Whhuse Herman nickel plater 830 Santa
Clara A
Woomb John E (Frances A) br mgr Safeway
stores h3749 Emerson
iom Jos (Minnie) h1020 Arlington av
ie E (Beulah S) tractor mech h7850 Weld
ul (Edna) printer h5025 Ygnacio av
m D (Kath) printer h549 The Alameda B
We Anna r3768 Harrison
th J h2308 Telegraph av
istice A (Mavme E) (American Machine Co)
h1947 16th av
eatrice stdt r YWCA

WISE
" Bessie V (wid C W) h673 20th
" Calvin A (Marie R) mach h1516 Addison B
" Carey Mrs slswn Kitty Good Shop
" Carrie (wid Sol) r1426 Edith B
" Chas F (Henrietta) dentist 1706 Bway R506
h1204 Oakland av Pied
" Clara B Mrs r2746 Ashby av B
" Clifton D (Flora) formn Okld PO h3900 Laguna av
" Donald C (Charlotte) enameler h928 62d
" Elma G stdt r1810 Euclid av B
" Emma Mrs restrwkr h2865 Bway
" Fannie (wid Henry) r1177 Harvard rd Pied
" Floyd G (Elfreda A) police BPD h1215 Josephine B
WISE HERBERT D (Fanny E), Justice of the Peace, Brooklyn Township and Attorney, R1806 Tribune Tower, 409 13th, h1918 Lakeshore Av
" Herbt S dentist 1706 Bway R506 r1918 Lakeshore av
" Hunter slsmn r1178 Holman rd
" Illinois (Virginia) jan h2551 E 11th
" Ira (Emma) car clnr h772 6th
" Jas E carp r2221 88th av
" John (Grace) slsmn h176 15th
" Kenneth A r1947 16th av
" L Hunter slsmn Florsheim Shoe Store Co r1178
Holman rd
" Leon G (Minnie) h2125a Roosevelt av B
" Lionel E (Ella G) agt Equitable Life Assur
Soc h570 Grand av
" Lloyd A (Leila) slsmn B H Rogers Co h1751
Capistrano av B
" Lottie ship clk r928 62d
" Louis r3600 Richmond blvd
" Mack B (Maud) h1178 Holman rd
" Manufacturing Co The R T Wise pres-mgr
2 Wm Roberts sec-treas 2701 8th B
WISE MARCUS H (Marcella), Mgr Creditors Association of Oakland, 515-516 Ray Bldg., 1924 Broadway, Tel LAkeside 3075, h3071 23d Av
" Marie M r5508 San Pablo av
" Millard F (Edith) h2221 88th av
" Pauline E stdt r2725 Haste B
" R Wallace slsmn h579 Beacon
" Robt L (Bina) drugs 3000 Telegraph av B
h2411 Ward B
" Rowena sten r1255 Burnett B
" Roy T (Pansy E) pres-mgr The Wise Mfg Co
h1255 Burnett B
" Thos L (Margt h1048 53d
" Victor (Laura) mach h1762 5th
" Wm G (Kath) h1701 Fruitvale av
" Wm S jr (Evelyn) acct h590 66th
Wisecarver Floyd L (Gertrude) mgr Arco Apartments h1438 Madison
" Newton B (Vere) ins adjuster h1024 Colusa
av B
" Thos J (Ada) h2694 Harrison
Wisely Merle H roofer 2911 Adeline B
" Merle H jr slsmn M H Wisely r2911 Adeline B
Wiseman see also Weisman
" Aleda tchr Pub Sch r465 Bellevue av
" Alex C (Violet) h5386 Locksley av
" Danl E r Key Route Inn
" Ermin tchr Pub Sch h465 Bellevue av
" Herbt H carrier Okld PO r945 Arlington av
" Jas J (Florence) cigars 271 12th r1109 Madison
" Jessie Mrs slswn r1320 Park av A
" Karl (Anna) car washer h1900 104th av
" Lucius barber 2239 Grove
" Marie Mrs beauty opr h1511 Jackson
" Thomasine J Mrs h945 Arlington av
" Wm H (Signe A) gro 3136 13th av h1183 Bay
View av
Wisemann Margt (wid W H) h1825 Vine B
" Robt chemist r1825 Vine B
Wisen Earl L (Irene) toomkr h1819 7th av
" Petra L tchr Pub Sch r1569 Jackson
Wiseno Del ship clk r613 Kains av Albany
Wiser Douglas C r1201 Ordway B
" Gordon jr r1201 Ordway B
" Gordon J (Pearl) carp h1201 Ordway B
" June E G r1201 Ordway B
" Thelma V r1201 Ordway B
Wisewell Chas A (Evelyn M) clk h6406 Benvenue
av
Wisham Isaac F mach h1326 61st av
Wishart Dorothy H tel opr r3521 Grove
" Elinor asst librarian Oakland Free Library
" Jas A r3527 Telegraph av
" John W (Hughina) carp h1733 Rose B
" Kenneth r866 61st B
" Lotan A cbtmkr r598 22d
" Minnie Mrs h598 22d
" Nell B Mrs bkpr G D Miller h1514a 11th av
" Robt (Christina) slsmn h866 61st B
" Wm A (Dora) pharm h476 Fairbanks av
" Wm L pharm r476 Fairbanks av
Wishing Harry fruit 353 E 12th r830 4th av

Oakland Office:
Oakland Bank Building
12th and Broadway
GL encourt 5621

BAY DISTRICT CLAIM SERVICE
LOS ANGELES OFFICE:
CALIFORNIA CLAIM SERVICE
CHARLES C. CHAPMAN BUILDING

San Francisco Office:
Hearst (Examiner) Building
Third and Market
DO uglas 3815

NEAL, STRATFORD & KERR
STATIONERS PRINTERS ENGRAVERS BOOKBINDERS
422 FIFTEENTH STREET OAKLAND
Successors to EDGAR H. BARBER CO.
TEL. GLENCOURT 3930
See Page 177

C.W. MARWEDEL
ESTABLISHED 1872
TOOLS — METALS — SHOP SUPPLIES
Eleventh and Alice Sts. OAKLAND Phone HOlliday 144

Wishon A Emory (Cora) h284 Mountain av Pied
" Matilda Mrs h4309 Grove
Wiskocil Clement J (Olga R) tchr U of C h1530 Spruce B
Wiskotschill Cath (wid Anthony) h1455 104th av
Wisler Leah Hall director Wisler School h2740 College av B
" Lester O (Madge) pres Natl Audit & Appraisal Co r340 Forest
" Madge Mrs h340 Forest
" Oliver P treas Natl Audit & Appraisal Co r340 Forest
WISLER SCHOOL THE, Leah Hall Wisler Director, Music, Dance, Drama, 2710 College Av, Berkeley, Tel BEr keley 9083
Wisman Lauren O (Josephine) h871 55th
Wismer Floyd D (Ellen J) h504 Haddon rd
Wisnar Chas V h1617 45th av
" Geo r1617 45th av
Wisner Calvin S (Vena) auto mech h2324 9th av
" Oscar F (Sophie G) h2909 Otis B
Wisnieoski Stanislaus (Sophie) mldr h3701 Allendale av
Wisor Chas opr Air Reduc Sales Co r843 Hayes Albany
Wisse Albt lab r412 8th
Wissemeyer Oscar (Hattie B) magnovox asmblr h2333 E 21st
Wisser Georgiana H (wid J P) h1986 Yosemite rd B
" John P (Bertha S) slsmn h31 Menlo pl B
Wissing Wm (Esther) mach h2768 E 21st
Wist Edw F (Florence S) h1216 Bay A
" Esther A tchr Ala Pub Sch r821 Paru A
Wistron Myron service mgr Vacuum Clnr Co
Wiswell Geo A r1560 Alice
" Virgil W (Grace L) wire chf PT&TCo h2852 68th av
Wiezner Robt slsmn h630 E 15th
Witaker Edw slsmn Excelsior Lndy Co
Witbeck Chas G (Agnes) auto mech h3512 Midvale av
" Esther (wid John) r873 Erie
Witchel J baker r993 61st
Witcher Bessie r1528 7th
" Victoria Mrs r1528 7th
" Wm Mrs r2501 Haste
Wite L lndywkr r3659 38th av
Witham Louis F (Lillian) shtmtlwkr 2766 Grove r5700 Brann
Withan Lawrence iron wkr h2640 Humboldt av
Withers Clifford (Alice H) waiter h1328 Fitzgerald
" J B (Alice) truck clnr r1328 34th
" John B auto mech r1328 Fitzgerald
" John G (Margt) sta eng h3505 Telegraph av
" John W (Gertrude) slsmn h2740 Prince B
" Sarah (wid Walter) h1835 103d av
" Wm S pntr h1565 Oak
Witherspoon Robt H (Ruby W) slsmn Geo Friend Co Inc h1331 Bonita av B
" Robt S (Alicia) h2132 Roosevelt av B
Withington Chester A (Margt G) social wkr h3926 Linwood av
Withoft Clarence W (Kath L) ins broker 436 14th R411 h690 Montclair av
" Clarence W jr (Eleanor) carrier Okld PO h1101 Everett av
" Kath L Mrs detective Capwell Sullivan & Furth r690 Montclair av
" Mortimer F (Dorothy) ins broker 436 14th R411 h525c Prince
Withrow Clede (Matilda I) chauf h1904 8th B
" Geo r1721 Grove B
" Jay O mgr Bay Insurance Service Inc r2001 Allston way B
" Mae Mrs slsmn A F Edwards Inc r1691 Butters dr
" Paul r1721 Grove B
Witkin Albt (Pauline) h1090 54th
" Bernard E r1090 54th
" J Co (Jesse Witkin Victor Guglielmone) radios 4058 Piedmont av
" Jesse (J Witkin Co)
WITKIN L HARDWARE CO (Lazar Witkin), The Winchester Store, Hardware, Tools, Sherwin-Williams Paints, Sporting Goods, Electrical Supplies, Auto Accessories, Radio and Supplies, 1180 7th, Tel HO-lliday 4081
" Lazar (Rachel) (L Witkin Hdw Co) h1180 7th
Witkopski Fredk lab r1811½ 8th B
Witkoski Alvin (Genia) tailor h2419 68th av
Witkow Morris (Sabina) (Sunkist Market) h2546 Haste B
Witlock Ada clk r3507 14th av
Witmer Barton M (Nettie M) priv sec SPCo h4020 Woodruff av
" Opal stdt nurse Ala Sanatorium
Witschel Adolf (Louise) baker h993 61st
" Fritz H millmn r993 61st
" John E woodwkr r993 61st
Witschi Arnold lab h Canal ft Derby av
Witsil U r1020 Clay
Witt Albt lab r606 41st av
Wit T
" Albt mach Best Steel Casting Co r Lorenzo
" Alice Mrs h450 40th
" Andw (May) clk h1012 34th
" Augusta (wid Chas) h1632 88th av
" Clemont clk r545 9th
" Conrad coremkr Best Steel Casting Co r Lorenzo
" Darliene r5004 Grove
" Donald M (Lulu) chauf h5004 Grove
" Edna r58 11th
" Eleanor r2509 Prince B
" Enez U clk r2509 Prince B
" Evelyn slswn r1604 90th av
" Frank X (Lena) pntr h2857 Modesto av
" Fred (Effie) barber h1604 90th av
" Fred H mach r882 56th
" Geo jan r1165 69th av
" Geo P (Helen E) blksmth h1165 69th av
" Hazel M sten r590 Kenwyn rd
" Henry (Margt G) cond h590 Kenwyn rd
" Henry B (Sophie L) slsmn h704 Wala Vista
" John (Sophie) gdnr h2509 Prince B
" Jos (Ella L) deskmn PT&TCo h381 Oakl av
" Jos H plstr contr 882 56th
" Julia (Witt & Witt) h5743 Dover
" Lena clk r2857 Modesto av
" Leona L clk r2509 Prince B
" Mfg Co barbers supp 1408 E 14th
" Martha (wid J H) (Witt & Witt) h5743 Do
" Max (Tillie) h1606 41st av
" Paul jan r1165 69th av
" Roy news agt r1165 69th av
" Sarah E Mrs waiter h4025 Mera
" Shirley stdt r2525 Regent B
" Waldemar miller r2509 Prince B
" Walter W (Jean) h130 Alta av Pied
" & Witt (Julia and Martha) gro 5741 Dove
Wittchow Hilda r45 Moss av
" Minnie (wid Julius) h45 Moss av
" Ralph A uphol r45 Moss av
Witte Albt L (Hellie) clk r2199 40th av
" Wm H (Louise) clk Hill Hdw Co r Leandro
Witten Eleanor B r3751 Grand av
" Mitchell B (Mary) h822 36th
" Saml K (Eliz) h2729 Grant B
Wittenberg Theo mgr Stanleys r San Fr cisco
" Almira J (wid A A) h4810 Congress av
" Apartments 5502 Grove
" Chas A (Edith E) h2814 22d av
WITTER DEAN & CO, Government, Munic and Corporation Bonds, 1421 Central B Bldg, 436 14th, Tel GLencourt 6060; Francisco Office 456 California, Tel DA port 4450 (See page 121)
" Edwin (Florence) h1963 Napa B
" Geo F (Mary A) lawyer 506 15th R601 h Regent
" Jean C (Kath) broker h116 Parkside dr
" Leland A swchmn PT&TCo r2814 22d av
" Wendell W stdt r6411 Regent
" Wilfred bkpr r2814 22d av
" Wm E (Helen J) mgr Santa Fe Realty h883 55th
Wittersen Annie spinner Calif Cotton Mills r4126 Masterson
Witthams Herman brklyr r3781 Manila av
Witthaus Herbt P real est 9528 Foothill blvd
Wittich Julius H (Bertha) signpntr 2015 Ce B h6250 Chabot rd
" Melvin stdt r6250 Chabot rd
Wittig Frank ironmldr r3815 E 14th
" Phyllis M h1812 13th av
Wittkopf Otto E (Louise) mattressmkr h Viola
Wittler John M clk r916 Union A
" Julia (wid E H) r3426 Boston av
" Lester G (Lillie B) clk h916 Union A
Wittman Bernice E r754 43d
" Edna h3318 Fernside blvd A
" Irma supvr of drawing Ala Pub Sch r Fernside blvd A
" Margt P r754 43d
" Walter M (Nellie) cond h754 43d
Wittmer Mamie B maid 6201 Harwood av
" O W mfrs agt 530 17th
Witorff Chas pntr r975 107th av
" Detlef (Jessie) mach h10736 Apricot
" Edw C r975 107th av
" Ernest H plmbr 975 107th av
" John (Caroline) h975 107th av
" John M meat ctr r460 28th
Wittrock Edw A r1912 Castro
Wittry John B (Mary M) auto mech h473 6
Witts Harry M (Evelyn) fixturemkr h3407 N belle av
Wittschen Antoinette (wid John) h2708 Webst
" Emma A sten r2708 Webster B
" T P (Alice M) lawyer 508 16th R1406 Calmar av

G. W. APPLETON

PRESCRIPTION DRUGGIST

MEDICINES OF QUALITY—SICK ROOM SUPPLIES

1900 Franklin Street **OAKLAND** **Tel. LA keside 5632**

ittusen Annie E (wid Oler) h4126 Masterson
Bert B florist r1911 Everett A
Edw R florist r1911 Everett A
Geo C roof repr r4126 Masterson
Wm A auto wrecker r4126 Masterson
itty see also Witte
Edw R (Nellie) r1937 Hopkins B
Lillian Mrs bkpr Seulberger Dunham Co r4392 Telegraph av
Mary Mrs bkpr r1567 Pacific av A
Wm W (Lillian) circulator Examiner h4392 Telegraph av
itwer Cornelius (Odessa M) mach h881 54th
itzel see also Wetzel
Andw solr r684 16th
Fred stdt r2739 Channing way B
itzke Gustave (Gertrude) mach h2700 Ashby
Harry T R clk RCA Victr Co r San Francisco
ixom Elvin (Bessie E) meter inspr h1311 67th B
Lloyd A (Helen) h2627 66th av
Reuben G (Anna L) h7619 Hillside
ixon Bruce B (Gwen) driver h1452 E 36th
Frank E (Mary) printer h25 Redding pl
Robt S h5556 Marshall
Wm H r628 44th
ixson Clifford (Ann) gro 1401 34th h3261 Hollis
Eleanor sten r1725 Santa Clara av A
Etta Mrs h1474 34th
Eug r1725 Santa Clara av A
Evelyn E bkpr Anderson Cpt House r381 Oakland av
Josephine r1725 Santa Clara av A
Julius L (Evelyn) h381 Oakland av
Pauline Mrs r1725 Santa Clara av A
Robt carp r5556 Marshall
iza Leo F (Mary E) whsemn h2568 60th av
izard Carpet Cleaning Co W M Fraga mgr 3104 Filbert
) Chong hdw 816 Webster
Sam lndy 2035 Lincoln av A
Sang & Co oriental goods 622 Webster
Yick & Co Chinese mdse 818 Webster
obber Ernest J (Fay) h1040 107th av
Harold B (Dorothy M) restr h1157 El Centro av
obbs Dorothy tchr Pub Sch r115 Hamilton pl
Jennie Mrs h115 Hamilton pl
ohl Emil F (Jennie) cementwkr r2486 Potter
ohrle Geo r3111 Central av A
Gottlieb (Anna) (High Street Coal & Feed Yards) h3111 Central av A
John r3111 Central av A
oelfel Kasia B (wid Hugo) h3927 Brown av
oelfen Fredk A (Mary) mgr Roos Bros Inc (Berkeley store) r San Francisco
oelter Harry (Nelle) h2556 Best av
oelz Lina (wid Christian) r4711 Foothill blvd
oener John C (Julia A) h386 Staten av
oerner see also Werner
Aircraft Co (Walter Woerner Gordon Dobson) 5101 E 12th
Jacob C (Rose) h1190 Euclid av B
Louis E clk r420 Perkins
Walter H (Nell) (Woerner Aircraft Co) h3440 Boston av
Wm E h420 Perkins
oerz Eug E (Ruth) carp h3251 Morcom av
oesman Henry (Kate) mach opr r850 16th
ofos (Eliz) jan h850 16th
oessner C Paul pipftr h636 E 20th
Chas stdt r2606 Dwight way B
Chas H (Bonnie) dent mgr h565 Alcatraz av
offord Cora maid 6027 Ross
ohl see also Wahl and Wall
ohlenberg Herman H (Dora) carp h1720 12th av
Walter J (Gladys) carp h5030 Calaveras av
ohler Adolph dept formn Bethlehem Shipbldg Corp h1027 24th
ohlfrom Emma r515 Mandana blvd
Florence L r708 Trestle Glen rd
John G (Cath) h708 Trestle Glen rd
Jos P (Charlotte) slsmn h3136 California
Kath r515 Mandana blvd
Ruth M sten r708 Trestle Glen rd
ohlhaber Minnie M (wid John) h593 27th
ohlrab Albt W (Kathryn) h3906 Lyman rd
ohlwend Chas (Bertha) h37 Croxton av
ohn Bertha Mrs beauty shop 2717 San Pablo av B r2751 Mathews B
rich C chauf r2751 Mathews B
Herman A (Bertha) gro 2719 San Pablo av B h2751 Mathews
ohrden see also Thom-Wohrden
oisard Anita R tchr Bkly Pub Sch r San Francisco
Peter P (Eliz) electn h2126 45th av
ojdackl John P mach h638 Eagle av A
oland Clair (Phyllis) slsmn The Frontier Press r1172 Glendora av
olback Lulu Mrs r1429 13th av

Wolbert Merle G chauf r1464 35th
Wolbold J Henry (Meta) real est 2201 Shattuck av B h1709 Sonoma av B
Wolchow Wm (Grace) auto mech h818 43d
Wolcott see also Walcott
" Anne waiter r2124 McKinley B
" C C emp Okld St Dept r873 Wood
" Chas F (Jennie) carp h3715 San Juan
" Doris E Mrs br mgr MacMarr Store r318 Estudillo
" Dwight O (Agnes) radio mech h2911 Wheeler B
" Franklin P clk r3715 San Juan
" Geo lab r873 Wood
" Harlow E (Mabel) real est 320 17th h6200 Acacia av
" J G auto body asmblr r116 Chestnut A
" Jennie slswn r3715 San Juan
" Lee W (Martha J) h14 The Uplands B
" Leo (Mary) h1103 High A
" Le Roy O (Alyce) dentist 426 17th R409 h4536 Park blvd
" Mary h2501 Webster B
" Olive E clk r3715 San Juan
" Randolph E (Blanche M) clk h1753 Sasual
" Russell G (Dorothy) h2508 Benvenue av B
Wold Alfd (Nettie A) shoes 1346 Park A h2040 Central av A
" Aloha E sten r1232 Derby av
" Alvin P (Dorothy) phys 1904 Franklin R914 h648 Beacon
" Frank r2609 Ivy dr
" Harold W (Irma M) firemn BFD h1920½ Parker B
" Harry B slsmn Swason-Uhl Wall Paper & Paint Co r1014 Clay
" Henry P (Jean) h3532 Laguna av
" John (Inga) formn Merco-Nordstrom Mfg Co h2150 Santa Rita
" K G driver r919 58th
" Lester G chauf r919 58th
" Louie shtmtlwkr Disappearing Screen & Shade Co r San Francisco
" Norman (Susie K) towermn h3351 Madera av
" Oscar (Belle) auto mech h1920 48th av
" Peter F (Ingeborg) mstr mariner h1923 Parker B
" Walter (Pearl) pharm h829 E 19th
" Wm T (Mattie E) clk h466 Lincoln av A
Woldman Frank (Clara) diver h414 Market
Woldsund Andw (Nina J) h2527 Noble av A
Wolery J H crmry plantmn Standard Creameries Co
Wolf Albt (Eleanor) waiter h1496 82d av
" Andw G slsmn r903 Union A
" Aug chauf r588 25th
" Barbara r3914 Atlas av
" Benj (Sally) h927 Taylor av A
" Blanche C (wid Julius) h2960 Piedmont av B
" Carl 1941 101st av
" Carl F (Anna) emp Okld St Dept h5944 Bromley av
" Carl R slsmn h1211 High A
" Carl T (Edna) exporter h2817 College av B
" Chas chauf r1647 47th av
" Chas (Rosa) mach h2319 Browning B
" Chas H clk r1943 Haste B
" Dorothy L mgr Buddy Squirrels Nut Shop r1379 Hampel
" Earl (Marina) chauf h1832 Delaware B
" Edna Mrs tchr Cal Sch for the Deaf r2817 College av B
" Edwin H (Virgil V) route mgr h3515 Hopkins
" Eliz bkpr Am Trust Co h1740 Walnut B
" Frank jr slsmn h4409 Edgewood av
" Frank J (Cath) dist mgr Miller-Mead Cook Ware Co h507 Forest
" Franklin (Laura M) h903 Union A
" Fred O slsmn Calif Cracker Co r1604 Sonoma
" G chauf r588 25th
WOLF GUY W (Bernice W) (H G Lane & Co), h3159 Sheffield
" Hamilton A (Laura J) tchr h1627 Walnut B
" Harold M (Rose) mgr T L Rosenberg Co h3914 Atlas av
" Harry (Mary) lab h630 Lincoln av A
" Harry stdt r512 Crofton av
" Helene (wid Max) h3324 California B
" Herbt mens furngs 45 12th r3608 Lakeshore av
" Herman meat ctr r3908 San Pablo av
" Herman H (Mary) baker h1315 Castro
" Hilda Mrs clk MacMarr Ltd
" Jennie (wid Aug) r1349 Regent A
" Johanna (wid Fredk) h1943 Haste B
" Jos (Frieda) h3608 Lakeshore av
" Kay show card writer h1941 101st av
" Lillian r3254 Adeline B
" Margt r4127 Terrace
" Martin r730 Oak
" Marvin waiter r531 24th
" Max (Helen) furn 1603 7th h157 Ricardo av Pied
" Merle stdt r2405 Bowditch B
" Michl baker r642 22d

The Marion Madsen School For Secretaries

An Exclusive BUSINESS TRAINING SCHOOL for GIRLS and YOUNG WOMEN

532 SIXTEENTH STREET

Tel. HOlliday 6340

Judicious Advertising

CREATES A New Business

REVIVES A Dull Business

ENLARGES An Old Business

RESCUES A Lost Business

PRESERVES A Large Business

SECURES Success in Any Business

SAVES A Failing Business

ENABLES You to Pay Your Taxes

Directory Advertising Brings Satisfactory Results

FIREMAN'S FUND INSURANCE COMPANY
HEAD OFFICE, SAN FRANCISCO
Fire, Marine and Automobile Insurance ✓ ✓ Oakland Office ✓ 317 Central Bank Building ✓ Telephone GL encourt 7840

REAL ESTATE W. P. AUSTIN LOANS INSURANCE

AUSTIN REALTY CO.

"Complete Real Estate Service"

18th and Jefferson Sts. (See page 167) Oakland

REAL ESTATE W. P. AUSTIN LOANS INSURANCE

WOLF
" Michl P (Anna) auto repr 633 39th r2910 Garber B
" Morris (Regina) brkmn h931 Taylor av A
" Norman stdt r2960 Piedmont av B
" Norman G (Nellie) slsmn h1750 7th av
" Philip (Bertha) tires 183 12th h59 10th
" Reuben A (Louise) broker h2237 Central av A
" Rosabel clo prsr r6100 Hayes
" Rudy A barber T N Saccas r San Leandro
" Saml (Minnie) variety store 3254 Adeline B
" Severn P electn r740 Lincoln av A
" Wilford H (Lillian) acct h1349 Regent A
" Wm J mach appr r2319 Browning
" Willis C (Dorothy) supvr WM&Co h1379 Hampel
" Wilsey C stdt rBowles Hall B
Wolf's Jewelry Shop Geo Hoffenberg mgr 2003 San Pablo av B
Wolfard Earl R (Alma) rancher h375 61st
" Harold N r375 61st
" Jenny L tchr Bkly Pub Sch r375 61st
Wolfe see also Wolf Wolff Woolf and Wulf
" Alfd D (Martha M) welder h3908 Coolidge av
" Amelia Mrs r1096 59th
" Andw emp Hazel Atlas Glass Co r1204 97th av
" Anna sten r3320 Webster
" Annie S (wid A L) h532 34th
" Avis tchr r2538 Durant av B
" Chas O (Agnes I) slsmn h1808 57th av
" Chas R chauf r1647 47th av
" Clifford E stdt r2508 Haste B
" Della sten r1096 59th
" Earl S spl agt National Credit Service Co
" Elwood F lndymn r2052 Crosby av
" Francis M (Margt E) h454 36th
" Fred (Annie N) clk h3266 Fair View av A
" Fred J piano bldr F T Meitt h1934 Berkeley way
" Fred L r Hotel Claremont B
" Fredk O (Eva L) acct h647 Beacon
" Geo F (Eliz A) h4415 Grove
" Gertrude slswn r1385 Virginia B
" Grace clk h2322 Shattuck av B
" Guy W (Bernice) editor The Bystander r3159 Sheffield
" H S h2675 Telegraph av
" Harry R auto mech h2231 Ashby av B
" Henry (Eliz) stmftr h1539 4th A
" Henry G (Laura) h636 Beacon
" Howard H (Flora) tailor h1188 Sherman A
" Isaac (Mary) mtrmn h661 42d
" Jas A clk r1647 47th
" John glovemkr r936 10th
" John E acct r647 Beacon
" John L (Jennie H) bldr h2415 Church
" L Bert (Edna G) carp h3016 Minna av
" L G Co J B Kilkenny mgr office supp 308 12th
" Leslie A (Marjorie) clk Okld PO h260 28th
" Louis G (Vida H) h133 Ramona av Pied
" Louis J (Martha) porter Highland Hosp r San Leandro
" Mabel E Mrs h2538 Durant av B
" Margt clk r3341 Kempton
" Margt Mrs h1916 48th av
" Margery acct r2538 Durant av B
" Mary C dom h1647 47th av
" Max M (Eliz) carp h3934 Angelo av
" Maxine E r3016 Minna av
" Norman R (Lorena) steward r531 24th
" Paul E (Margt) h3341 Kempton av
" Ralph E (Pauline M) traffic eng h6436 Hillegass av
" Raymond F mach r1717 Myrtle
" Raymond G (Grace C) h3961 Vale av
" Richd E (Gertrude) driver h1385 Virginia
" Richd L (Mae) lndymn h2052 Crosby
" Robt B stdt r1934 Berkeley way B
" Rollin E prsmn r63 Echo av
" Ronald D r1916 48th av
" Rose C Mrs mgr Glen Echo Apts h63 Echo av
" Russell stdt r Bowles Hall B
" Sidney H (Retha) pntr h316 Center
" Thos H (St Clair-Wolfe Co) r2231 Ashby av B
" Virginia r133 Ramona av Pied
" Wilbur D (Fannie) (Renaud Apts) h315 E 19th
" Wm J (Magdalene) mach h6100 Hayes
Wolfenden Andw M (Etta) tchr Bkly Pub Sch h1771 Sonoma av B
" Arloa clk r1765 Oxford B
" Carolyn (wid J F) h2644 Wakefield av
" Robt E bkpr r2644 Wakefield av
" Wm J stdt r2412 Durant av B
Wolfer Chas S (Emma E) slsmn h3644 Loma Vista av
Wolfert Linda h2347 E 20th
Wolff see also Wolf, Wolfe, Woolf and Wulff
" Adalbert (Ruth) broker h1168 Glen av B
" Albt (Madeline) h2148½ Clinton av A
" Alfd E (Helen H) exporter h374 63d

WOLFF
" Anna Mrs r1409 50th av
" Arnold (Mary) carp h5578 Claremont av
" Building 1409 35th av
" C Albt (Ruth H) electn h4428 Piedmont av
" C Le Roy dentist 4745 Foothill blvd h27 Mathews B
" Celia Mrs h1656 46th av
" Curtis T h8305 Iris
" Edw F (Matilda) stoves 2616 San Pablo h2634 Market
" Ernest (Kate) wtchmkr 2305 E 21st h2 Inyo av
" F W h1443 38th av
" Ferdinand M stdt h2575 LeConte av B
" Frank E jan Ala Pub Sch h1220 Union A
" Frank M (Susie) h3636 Rhoda av
" Frank M jr baker r3636 Rhoda av
" H chauf r540 4th
" Harold A (Marie) bakery 2803 38th av h3 Eastman av
" Henrietta B (wid Gustave) r Park blvd Ascot dr
" Hugo (Christine) chauf h1335 Seminary av
" Louis (Laura) acct h2911 Lincoln av A
" Louis J (Hesselmeyer & Wolff) r2219 Inyo
" Matthew (Hilda) mach h9830 Birch
" Nellie M Mrs sec H C Capwell Co h1443 3 av
" Otto (Margt) baker h2910 Capp
" Paul (Marjorie) seamn r1095 Park av A
" Paul G msngr h3774 Manila av
" Rose r3848 Grove
" Rudolph baker r641 22d
" T r559 16th
" Theo watchmkr 510 15th r Hotel Touraine
" Victor fctywkr h2148 Clinton av A
" Wm auto trmr h1931 69th av
" Wm clk h3848 Grove
Wolfindinger Anton firemn h1930 Fairview
" Jennie (wid Geo) h3205 38th av
" Lawton (Mary) roofer h873b 56th
" M clk r873b 56th
" Roy (Edith) slsmn h3617 Suter
Wolfkiel Earl R (Lillie K) pntr h5799 Foot blvd
" Sarah Mrs musician h5814 Tevis
Wolfin Geo H (Lena G) dept mgr h1920 M terey av B
" Isabel bkpr A to Zed Sch r1920 Monterey B
Wolfling Mary E (wid Michl) r650 Mandana
Wolfman John stdt r2405 Bowditch B
Wolford Arol R (Helen) elec eng h540 Nie av B
" Bernice nurse C W Konigsberg
" C S h1525 Spruce B
" Walter L (Tillie L) sec Clorox Chemical h6919 Lacey
" Wm W (Marguerite V) slsmn Cudahy Pa ing Co h853 Station pl B
Wolforth Harold formn Hazel Atlas Glass r1204 97th av
Wolfrom Fred D (Emma H) piano repr Shattuck av B
" Geo W auto asmblr r1627 87th av
" Gustave P (Jessie M) h402 Grand av
Wolfs Michl (Dolly) asst dept mgr John Bre Co h3624d Grove
Wolfskill Alexandra M (wid Barnett) h1921 av
" Frances E bkpr Shell Oil Co r1921 51st a
" John (Birdie) h2622 Benvenue av B
Wolfsmith Raymond D bus opr r663 Fairvie
Wolfson Alice r522 45th
" Carolyn Mrs clk r522 45th
" D J h1820 Park blvd
" Hanita stdt r2605 Durant av B
" Simon (Alice) shoe repr h935 Rose av
Wolfstein Rosine W (wid Jos) r376 Adams
Wolgast Albt (Clara) uphol r1900 Chestnut
" Clara smstrs r1900 Chestnut B
" Fred gro 3896 Whittle av
" Gertrude Mrs h2708½ 14th av
" Robt r1284 Hearst av B
Wolgren Geo (May) h1083 98th av
Wolke Geo E (Emma C) rigger h1816 St Ch A
" Geo G pipeftr hlpr r1816 St Charles A
" Goran A r1816 St Charles A
" Henry mach r1816 St Charles A
Wolkenhauer Ernest (Wilhelmina) h4815 C veras av
Wolkenhauer Herman (Leopoldina) lndy h858 61st B
" Herman jr r858 61st B
" Walter mach r858 61st
Wollam Alfd L (Ollo) h710 13th
" Bert pntr r610 18th
Wollaston Lucille clk r425 Orange
Wollaver Lillian E (wid J D) r5030 Congres
Wollberg see Walberg and Wallberg
Wollbrandt Eliz (wid Aug) h4079 Foothill

BREUNER'S

"EVERYTHING FOR YOUR HOME"

Clay at 15th OAKLAND Hl ghgate 0400

Vollenberg see also Waldenberg and Wallenberg
Geo C base mgr H C Capwell Co r San Francisco
/oller Anna Mrs h1825 Berkeley way B
Ruby stdt r1825 Berkeley way
Wm F phys 1540 San Pablo av R707 h308 19th
/ollert Ang J (Karen) carp h1564 Excelsior av
Karen Mrs clk r1564 Excelsior av
/ollesen Donald clk r1651 68th av
Hans swchmn h1651 68th av
R Indywkr Excelsior Lndy Co
Walter H (Emily) gro 3167 Calif h3825 Laurel av
/olley Elwood slsmn r1008 Ashmount av
Ilga sten r1008 Ashmount av
/ollitz Adolph A (Annie) formn h628 31st
Alf E dentist 1904 Franklin R211 r921 Kingston av Pied
Chas A (Edna M) firemn OFD h2646d E 27th
Claire r1650 82d av
Ernest A (Margt) with Merit Mortuary h921 Kingston av Pied
Lillian Mt sten r921 Kingston av Pied
Oscar J carp h1650 82d av
Wm F (Caroline) h495 Jean
/ollner Adolph (Esther) clk clnr 2442 Dwight way B
Clarence auto mech r2442 Dwight way
David clk r2442 Dwight way B
Matthew chauf r2442 Dwight way B
/ollpert see Walpert and Wolpert
/oolrich Harry (Anna) slsmn h1608 65th av
/ollston Marie R (wid Fred) h425 Orange
Marion hair drsr r509 40th
/olmer Bernard W (Pearl) garden supplies 7301 Hillmont av
/olohan John T musician r1281 Monterey av B
Mary (wid Jeremiah) h1281 Monterey av B
Terrence J (Sarah) musician h1277 Monterey av B
/olpert Fredk (Effie) baker h1202a Dwight way B
/olpman Harold mach h2600 E 22d
Norvert electn r2600 E 22d
Theresa (wid Harry) r2600 E 22d
Vera typist r2600 E 22d
/olschide Matt C mtlwkr r San Pablo Hotel
/olslau Fred W (Wolslau & O'Regan) r4901 Broadway
& O'Regan (F W Wolslau, E B O'Regan) gro 4901 Broadway
/olslegel Ervin (Mildred) formn h2620 25th av
/olseth Clare clk Pig'n Whistle Corp r San Francisco
/olstencroft Eliz A r2205 San Antonio av A
/olter Chas (Tina) formn h1928 West
Clara (wid Reimer) r1241 13th av
Emma r1241 13th av
Geo C (Olga) police h4447 View
Herman soft drinks 1243 13th av h1241 do
Wm H (Hulda) nursery 2906 Ellsworth B
/olters Chas chauf r1928 West
Henry J (Anna L) port eng h4342 Edgewood av
John (Evelyn) printer h2321 Bartlett
Louis H (Mae L) traffic mgr h273 Adams
Rose J clk r72 Vernon
/olthuis John (Annie) baker h1074 34th
/oltman Ethel Mrs artist h517 Magnolia av Pied
Henry R (Ethel) h517 Magnolia av Pied
/olverton Howard E (Florence) h704 E 14th
/omack Chas (Stella) welder h1100 103d av
/omack Cornelia (wid Louis) r1131 88th av
E A slsmn Maytag West Coast Co r9512 Sunnyside av
Geo W r1281 64th av
Gertrude sorter r1281 64th av
Gladys M r5964 Claremont av
Jos D (Kath) radios 2310 Alameda av A
L carp r5319 E 12th
Louis (Gertrude) mach h1281 64th av
Robt R slsmn r5964 Claremont av
Wallace S (Maude) slsmn h2686 66th av
OMAN'S BENEFIT ASSOCIATION, Mary J Carney, Financial Sec, Hours 10 to 4, Mon, Wed, Fri, Daziel Bldg, 532 15th, Tel HO lliday 1973
omble Isaac (Eliz A) cook h2018 E 24th
omen of Woodcraft Alma Circle No 492 2308 E 14th
omen's Athletic Club Mrs Marlon Lohse pres 525 Bellevue av
Benefit Association No 112 Anna Cambra sec 5906 San Pablo av
City Club of Oakland Mrs Ida Hill pres-mgr 1428 Alice
Employment Bureau Helen Sanford mgr 1515 Webster
Exchange bakers Mrs E M Morrill mgr Capwell Central Market
Faculty Club Universitv Campus B
Food Exchange, The bakery (M Ramey) 1511 Franklin
WOMEN'S
" Food Shop (Mrs Ola Doty, Mrs F B Borchert) 1532 San Pablo av
Womer Rose Mrs h1447 56th av
Won John W clk Okld PO h86 11th
Wonder The (Elias Donner) women's furngs 1114 Washn
Wonderlich see Wunderlich
Wondolleck Rudolph (Edith) ins broker h1601 9th A
Wondra Geo J (Clara cash SPCo h3579 Galindo
" Martin (Lucille) gdnr Okld Park Dept h1730 35th av
Wong Ark Herb Co (Ark L Wong) 2781 Telegraph av
" Ark L (Violet) (Wong Ark Herb Co) h2781 Telegraph av
" Art (Lillie) imptr h877 McKinley av
" Arth cook r2781 Telegraph
" B C tchr U of C h1933 Grant B
" Ellen r313 6th
" Elman L (Esther) ins agt r121 8th
" Frank clk Okld PO r313 6th
" Frank lab r587 8th
" Harry porter r313 6th
" Herbt clk Okld PO r229 7th
WONG HIM DR (Dr Wong Him Herb Co), h2931 Webster
WONG HIM HERB CO (Dr Wong Him, Formerly at 1268 O'Farrell St, San Francisco), 2931 Webster, Tel LA keside 0428 and 0429 (See page 127)
" Jack (Edith) garage 362 8th r1804 11th av
" K shoe repr 407 8th
" Long mgr Puritan Tea & Coffee Co r1350 Jefferson
" S S clk r159 8th
" Willie r313 6th
" Yin pantrymn r729 Webster
" You Toy lab h313 6th
" Young porter Aahmes Temple
Wonn Allen S stdt r1802 LeRoy av B
" Mary A Mrs h1802 LeRoy av B
Woo D T importer h1664 Miami ct
Woochaiter Isador (Yatty) tailor h881 21st
Wood see also Woods
" Adda L r133 Athol av
" Adele (wid Richd) r787 52d
" Adeline Mrs cook Mrs Georgia Corrigan r Hayward
" Agnes R candied grapefruit peel 206 23d
" Albt (Carrie V) marine eng h3940 Edenvale pl
" Albt H firemn r675 26th
" Albt L slsmn r5541 Vicente
" Alfd (Alvina) h2840 Grove
" Alfd pntr r661 29th
" Alfd H clk r4918 Telegraph
" Alice (wid T E) r1521 41st av
" Allen lab r1239 88th av
" Alma h1524 Jackson
" Altha M r1560 Alice
" Althea tchr Pub Sch r1569 Jackson
" Alvah G (Carlotta) brklyr h1066 21st
" Amy stdt r2834 60th av
" Annah L (wid Leonard) sten r5444 Brookdale av
" Annie (wid John) h6927 Fresno
" Annie F (wid F M) h5440 Roberts av
" Arth B (Eleanor W) h2528 Warring B
" Arth H (JPean) swchmn h2714 67th av
" Arth S (Christine) clk h575 9th
" Beatrice M sten r5664 Oak Grove av
" Benj R (Alice L) civ eng h6300 Acacia av
" Bernard H (Gabrielle) glazier h2624 Foothill blvd
" Bernard H ins agt r1829 Grove
" Bernice Mrs sten r1568 Madison
" Bertha E Mrs asst H L Dietz r1408 E 31st
" Bertha G (wid W L) h2910 Newbury B
" Bessie J Co (Bessie J and A E Gustason) undtkrs 2850 Telegraph av
" Betty clk r314 Grand av
" Beverly W (Zella) tchr Pub Sch h3837 Fruitvale av
" Blanche V h1040 Central av A
" Bros C A Wood mgr auto body mfrs 540 Fallon
WOOD C STANLEY (Carol) (Wood & Proffitt) and Asst City Attorney, 503 City Hall, h3321 Adell Ct, Tel FR ultvale 4505-J
" Camie C (Margt) barber h4037 Harding way
WOOD CARL F (Ella), Attorney-at-Law, 1112-13 Central Bank Bldg, 436 14th, Tel GL encourt 4013, h4136 Pleasant Valley Ct, Tel PI edmont 4058-J
" Carl V T (Frances) h1437 48th av
" Carrie Mrs h3535 Meadow
" C B emp Okld St Dept r918 McKinley av
" C F h3105 E 15th
" C R (Mary) clk r3481 Lynde
" C Walter dmnstr Howard Auto Co r1832 Bridge av
" Chas r1830 8th av
" Chas h570 25th
" Chas (Jennie) chauf h808 54th

Drink

WILKINSON SPRING WATER

ONLY WATER IN EAST BAY BOTTLED

DAILY AT THE SPRING

Telephone AN dover 4146

Judicious Advertising

CREATES A New Business

REVIVES A Dull Business

ENLARGES An Old Business

RESCUES A Lost Business

PRESERVES A Large Business

SECURES Success in Any Business

SAVES A Failing Business

ENABLES You to Pay Your Taxes

Directory Advertising Brings Satisfactory Results

BENSON S. BULLIS, D.C., PH.C.
CHIROPRACTOR
HAYWARD OFFICE: 448 Castro St. Monday, Wednesday, Friday Tel. Hayward 143
OAKLAND OFFICE: 5620 Telegraph Ave. Tuesday, Thursday, Saturday Tel. OLympic 8451
See Page 129

POLK'S BANKERS' Encyclopedia
CONTAINS A FULL AND COMPLETE LIST OF
Banks
Bankers
Trust Companies
Savings Banks
in the United States and Canada
ALSO OTHER VALUABLE DATA CONCERNING BANKS
Price $15
Polk's Bankers Encyclopedia Co.
Publishers
431 Howard Street
Detroit
524 Broadway
New York

COLONIAL CAFETERIA
FRANKLIN AT 15TH STREET
Established 1909 — Best of Foods — Tel. LA keside 1806

WOOD
" Chas porter r510 Pine
" Chas purch agt Colgate-Palmolive-Peet Co h 964 Keeler B
" Chas A (Charlotte) mgr Wood Bros h5271 Golden Gate av
" Chas B hostler r1830 8th av
" Chas C lab r620 19th
" Chas E (Harriett) investigator h2020 9th av
" Chas F (Mattie) h1745 Hearst av B
" Chas H (Muriel S) carp h2319 Ward B
" Chas H (Clara) chiropractor 3236 Foothill blvd h2425 Harrington av
WOOD CHARLES H (Emma), Optometrist, 420 17th, Tel GLencourt 4386, h373 Staten Av, Tel GLencourt 1046
" Chas L (Ruth) acct h2424 Spaulding av B
WOOD CHARLES M (Eliz P) (Charles M Wood Co), h851 52d, Tel OLympic 1836
WOOD CHARLES M CO (Charles M Wood), Realtor and Valuation Appraiser, 300 Syndicate Bldg, 1440 Broadway, Tel GLencourt 3946 (See front cover and page 169)
" Chas N r328 Olive av Pied
" Chas N slsmn G H Brown Hardwood Co h3420 Morrison
" Chas V slsmn r416 Hawthorne av
" Chrissie Mrs clk r2415 Curtis B
" Clara B r2500 Webster B
" Clarence lab r4918 Telegraph av
" Clavbourne F (Jessie) farmer h760 60th
" Clifford C clk Merco-Nordstrom Mfg Co r San Francisco
" Clifton A (Mamie) slsmn New World Life Ins Co h2942 61st av
" Clyde S (Mabel) h1408 San Jose av A
" Collis G slsmn h844 13th
" Daisy D sten r1910 Virginia B
" David H uphol r117 Carmel B
" Delbert D (Virginia E) h1014 22d
" Della (wid H W) drsmkr h1757 26th av
" DeWitt C (Lee O) slsmn Robinson Tractor Co h637 Beacon
" Donald B (Fern) slsmn Kings County Pkg Co h1120 Everett av
" Doris clk r1037 Elbert
" Doris T clk r369 Alcatraz av
" E K Lumber Co A M S Pearce mgr Frederick cor King
" Edmond D r2021 24th av
" Edna bkpr Jackson Furn Co r3841 Piedmont av
" Edw C (Mary T) notary 927 Pacific av A
" Edw H (Anna M) loco eng h932 8th
" Edw J (Rosamond) glasswkr h1061 Aileen
" Edw M h7611 Hamilton
" Edwin R clk r836 6th av
" Eleanor stdt r2520 Durant av B
" Eleanor (wid C E) h847 52d
" Elinor stdt r2803b Parker B
" Elisha W clk h2836 Richmond av
" Eliza R (wid Eug) clk h3725 Magee av
" Eliz clk r4008 Woodruff av
" Eliz r1925 Hopkins B
" Eliz clk r4025 E 15th
" Eliz Mrs sten r4700 Daisy
" Eliz (wid Benj) h861 40th
" Eliz (wid Jos) h3519 35th av
WOOD ELLIS E (Minnie B), Licensed Real Estate Broker, Loans, Insurance, 207 First National Bldg, 1119 Broadway, Tel GLencourt 5250, h636 Beacon
" Elmer J chauf r1665 Church
" Elsie M sten r5664 Oak Grove av
" Elta E Mrs (Keller's Animal & Pet Supp) r Richmond
" Elton P (Amelia L) auto mech h6300e Bway ter
" Emilie (wid W R) h641 56th
" Emma Mrs h612 Hobart
" Emma L Mrs r2335 Roosevelt av B
" Eric r1533 Carlton B
" Esther M sten h1146 McKinley av
" Ethel r266 Hillcrest rd B
" Ethel waiter r4768 E 14th
" Etta E (Keller's Animal & Pet Supply Co) r1733 Mendocino av
" Etta L clk r1040 Central av A
" Everett I (Ardice) mach h2231 Roosevelt av B
" Ezra B (Maud E) v-pres-mgr New Oakland Creamery Co h3021 Filbert
" Fletcher O (Alma) clo ctr h2927 Harper B
" Florence r2836 Richmond av
" Florence clk r3526 Redding
" Forrest slsmn Armature & Ignition Supp Co r1322 Fulton
" Forrest E (Julia) welder h2851 Eastman av
" Forrest F h498 25th
" Frances bkpr Geo S Pittock & Son 800 San Carlos av Albany
" Frances Mrs clk r2234 Haste B
" Frances (wid Horace) r6216 Harwood av
" Frank (Bernie) mach h1313 Blake B
" Frank W (Flora J) slsmn h1426 Mound A

WOOD
" Fred (Margt) h8116 Ney av
" Fred mach r6927 Fresno
" Fred B (Laura M) judge h1140 Oakland Pied
" Fred B (Alice) lawyer h2209 Vine B
" Fred F mgr Field Finance Corp r3824 Gra av
WOOD FRED T (Lelia), Pres Fred T Wood Co pany, h2933 Gibbons Drive, Alameda, T AL ameda 4969
WOOD FRED T COMPANY, Fred T Wood Pr Real Estate, 1801 Franklin, Tel HO lid 3700, Branches Grand Lake Theatre Bl Grand Av and Lake Park, Tel GLenco 1696, Central and Versailles Avs, Alame Tel AL ameda 0169, Estudillo and Footl Blvd, Tel SWeetwood 3100 (See right s lines and page 169)
WOOD FRED V HON (Laura), Judge Super Court, Dept 3, Court House, h1140 Oakla Av Piedmont
" Fredk (Charlotte) mach h2834 60th av
" Fredk (Edna) welder h968 24th
" Fredk J (Bertyl P) chauf h rear 4036 Lyon
" Fredk W (Nellie M) veterinary medical Cutter Labtry h5 Eton ct B
" G Dwight (Sadie A) sls mgr Cutter Lab h1508 LeRoy av B
" G W lab r1806 7th
" Genevieve S Mrs music tchr r45 Ronada Pied
" Geo lab Westinghouse Elec & Mfg Co r Ri mond
" Geo barber r1103 Brush
" Geo (Flora) blksmth h1559 Wellington
" Geo delymn r Hotel Adams
" Geo (Helen) slsmn h2104 San Antonio av
" Geo C clk r4111 Gilbert
" Geo C (Camille) tmstr h862 40th
" Geo H (Frances A) h3860 Greenwood av
" Geo H (Laura) stmftr h599 38th
" Geo U (Doris M) asst supt h2845 Morgan
" Geo W h921 Market
" Geraldine stdt r2500 College av B
" Gertrude Mrs r1085d Stanford
" Gilbert M appr r7611 Hamilton
" Goldon C (Amy R) mach h3732 Quigley
" Grace clk r2091 California
" Grace A 1301 Henry B
" Grace E sten r836 6th av
" Grace R (wid John) h843 Chestnut
" Griffith L (Victorine) h1920 Vine B
" H Ross (Lucile) mausoleum atdt h349 Al traz av
" Harley E (Mae) indy rtemn h2033 45th av
" Harold (Kath) clk h1969 82d av
" Harold lab r732 Washington
" Harold I (Ethel N) civ eng h2741 Garber
" Harriet P h2803b Parker B
" Harriett A (wid Simeon) h1907 Center B
" Harriette Mrs dom 6363 Estates dr
" Harry A emp Paraffine Cos r1533 Carlton B
" Harry A mgr Woodstock Typewriter Co Hotel Touraine
" Hazel C Mrs r3520 Laguna av
" Helen slswn r400 Thornhill rd
" Helen sten r118 Athol av
" Helen E clk r9 Parkway
" Helen F r4436 Pleasant Valley ct
" Henry A (Jean W) asst to pres h73 Plaza d
" Henry A (Viola) mfrs agt h2214 Durant av
" Henry C civ eng r2910 Newbury B
" Henry C (Alice M) slsmn h5664 Oak Grove
" Henry J (Eliza A) toolmkr r2324 17th av
" Herbert (Nellie) h529 30th
" Herbert E (Margt G) h2294 38th av
" Homer h4032 Quigley
" Hoyt R (Helen) h1846 Spruce B
" Hydraulic Hoist & Body Co H T Lynn mgr 3014 Chapman
" Ida (wid Walter) h1701 12th av
" Ila r1146 McKinley av
" Irene Mrs r1024 Oak
" Irving W (Grace F) investments h636 S Fernando av B
" Jacqueline L r462b Crescent
" Jas (Miriam) cond h4236 Suter
" Jas A slsmn Frederic Vincent & Co
" Jas E stdt r2211 Piedmont av B
" Jas J (Julia) lab h1928 Berkeley way B
" Jas L (Gladys) auto electn h3575 Laguna
" Jas L clk r6002 San Pablo av
" Jas L (Edith M) slsmn h804 52d
" Jas P (Luetta M) cbtmkr h1009 Aileen
" Jas W (J Louisa) h2105 Central av A
" James E r202 Hillcrest rd
" Jean stdt r2803b Paker B
" Jeannette M (wid Joshua) h462h Crescer
" Jennie r2535 Ellsworth B
" John h2000 Warner av
" John h841 72d av
" John carp Lloyd Dynes 363 10th
" John clk h524 E 17th

TAKE TEA IN THE TERRACE LUNCHEON
IN THE BASEMENT STORE
The H. C. CAPWELL COMPANY
Broadway, 20th, Telegraph OAKLAND Telephone LA keside 1111

WOOD
John (Crissie) shtmtlwkr h2415 Curtis B
John D (Sylvia A) water tndr PG&ECo r San Leandro
John F stdt r5 Eton ct B
John G marine eng h1146 McKinley av
John H (Mary) h1121 Bway A
John L del mgr Capwell Sullivan & Furth r843 Chestnut
John N (Irene H) cash h3825 La Cresta av
John R (Addie E) h133 Athol av
John R (Pauline L) mgr Duplex Percolator Co of Bkly h5852 Ocean View dr
John S (Margt) plstr h3526 Redding
John S slsmn h3118 College av B
John R (Elmina J) h9 Parkway Pied
John V lab r620 19th
Jos h549b Chestnut
Jos (Anna) mach h1100 Park A
Jos (Pansy) mach h858 31st
Jos shtmtlwkr r1411 Park av A
Jos E (Lenor C) civ eng h2147 Russell B
Jos E (Rose R) glasswkr Cobbledick-Kibbe Glass Co 1061 Aileen
Jos S (Gertrude) h1085d Stanford av
K H h2635 Dwight way B
Kate C (wid Frank) h1438 Grant B
Kersey J bkpr Am Tr Co r349 Alcatraz av
L Louise r1364 Versailles av A
Lloyd E crmry wkr r3021 Filbert
Lucy T Mrs chf opr PT&TCo h1832 Bridge av
Lucy U (wid D R) h2660 Buena Vista way B
Lulu D clk r2701 Durant av B
Lyle A clk r2425 Harrington av
M H r379 Jayne av
M H slsmn Kemper Radio Corp r1930 E 27th
Margt sten r1598 Pacific av A
Margt Mrs h1120 Morton A
Margt D r2091 Calif B
Margot buyer H C Capwell Co r San Francisco
Mary r1294 64th av
Mary Mrs r1615 Chestnut
Mary A (wid H B) h1533 Carlton B
Mary F Mrs r2949 King B
Mary F (wid Geo) h266 Hillcrest rd B
Maude E Mrs sec-treas New Okld Creamery Co r3021 Filbert
May D (wid Benj S) clk h4008 Woodruff av
Melvin V (Genevieve) lawyer 1419 Bway R215 h45 Ronada av
Merle E (Margt) pharm r3837 Fruitvale av
Meyer (Coloma) waiter h1240 Willow
Muriel add mach inspr r1057 Stanford av
Nellie J Mrs h929 Grove
Nora waiter r2341 Valley
Norman auto mech r2821 Acton B
Ollie chauf r5541 Vicente
Oscar I gdnr Ala Pub Schs h553 Santa Clara av A
Oscar S paint mkr r683 66th
Paul mach hd r3732 Quigley
Pauline L (Book Balcony) r5852 Ocean View dr
Percy A (Eliza) trust officer h103 Pacific av Pied
Philip R r6002 San Pablo av
Phillip A (Edna) slsmn h302 Oakmont dr
R H h2091 Calif B
Ralph H h1059 Stanford av
Ralph H (Iderna) auto mech h5524 Holway
Ralph P (Grace A) gro 2488 Grove B h1919 Dwight way B
Ralph W (Mildred W) slsmn h1521 Euclid av B
Ralph W (Frances) lab h2863 E 9th
Rebecca R Mrs h2091 California B
Remington (Helen) h1981 Hopkins B
Richd (Helen) eng h rear 2633 Hillegass av B
Richd H (Grace M) slsmn Waterhouse-Weinstock-Scovel Co r1405 Sacramento
Robt C (Edna E) h836 6th av
Robt J (Mattie M) gdnr h1294 64th av
Roland stdt r2227 College av B
Rollin B (Lillian) coal 5820 San Pablo av h1473 74th av
Rossiter P (Isabelle M) h37 Greenbank av Pied
Roy E (Ada B) real est h202 Hillcrest rd B
Ruby Mrs slswn h1718 35th av
Ruth beauty opr r1514 Alice
Ruth A chiropodist Capwell Sullivan & Furth r123 Lake
Ruth A tchr Pub Sch h381 Oakland av
Sadie Mrs waiter r564 22d
Sarah sten r6927 Fresno
Sarah (wid F G) h1665 Church
Sarah J (wid Siegel) h265 E 12th
Sterling C (Alma) loco eng h1624 Buena av B
Teenie (wid Norman) slswn h1598 Pacific av A
Thelma acct r369 49th
Thelma sten r1313 Blake B
Thos (Stella) inspr OPD h1830 8th av
Thos (Muriel) lab h5788 Vicente
Thos jr r1830 8th av
Thos B (Mary C) lab h4001 Waterhouse rd

WOOD
" Thos E (Adeline O) gas sta 4256 E 14th h1521 41st av
" Thos G frt trucker r5788 Vicente
" Truth compt opr r2901 62d av
" Uriel P Mrs associate editor East Bay Masonic News h6002 San Pablo av
" V R h1709 University av B
" Vera M clk r843 Chestnut
" Victor G clk Bank of Italy r San Francisco
" Viola r2535 Ellsworth B
" Virginia h1820 Park blvd
" W r568 12th
" W H (Elsie) h5701 Fleming av
" W Melville agt NW Mut Life Ins Co r Napa
WOOD WALLACE S (Ruth C), V-Pres First Berkeley Branch American Trust Co, h2340 Le Conte Av, Berkeley, Tel AS hberry 6767
" Waller H C Capwell Co slsmn r3616 Laurel av
" Walter (Janet) pntr 6385 Dana
" Walter (Eliz) plstr h4025 E 15th
" Walter slsmn r1832 Bridge av
" Walter (Mildred) serv mgr Chanslor & Lyon r4436 South Court
" Walter woodwkr r722 Washington
" Walter A (Annie M) slsmn h3616 Laurel av
" Walter F (Gladys O) pntr h1811 27th av
" Walter H lab r1533 Carlton B
" Warren G (Miriam) auto mech h319 Taylor av A
" Wendell B pntr r1757 26th av
" Wesley H (Myrtle) (Starr & Wood) r2105 Central av A
" Wm carp r762 9th
" Wm (Grace) carp h1027 Centini av
" Wm clk r1610 Woolsey B
" Wm (Jane) slsmn h3368 Maple av
" Wm A (Elsie E) dep sheriff h5227 Fleming av
" Wm A (Ellen C) phys h6095 Bway ter
" Wm A jr r6095 Bway ter
" Wm C (Lydia E) bkpr Genl Roofing Co h353 Perkins
" Wm C (Agnes) bank examiner h212 19th
WOOD WM D (Margaret) Dist Manager Howard Automobile Co, h3529 Emerson
" Wm E (Lena) mfg jwlr h6064 Ross
" Wm F (Lyda) miner h5921 Marshall
" Wm F (Florence M) slsmn h128 Oliver av Pied
" Wm M (Leona C) asst slsmgr F T Wood Co h331 Magnolia
" Wm R (Caroline) h1925 Hopkins B
" Wm W (Della) carp h3015 56th av
" Wilmot I (Rose) h116 Lake
" Wilmoth (wid Jas) h3807 Beaumont av
" Zula M (wid Frank) h369 Alcatraz av
WOOD & PROFFITT (C Stanley Wood, R H C Proffitt), Attorneys-at-Law, 902 Oakland Bank Bldg, 1212 Broadway, Tel GL encourt 7758
Woodall Annie member Bkly Playground Comn r1334 Arch B
" Chas C clk r2319 Railroad av
" Clara Mrs waiter r2319 Railroad av
" Ira J (Mary F) metal fnshr h7325 Hillside
" Jas C whsemn r2319 Railroad av
" Wm B (Susie) swtchmn h2134 Chestnut
Woodard see also Woodward
" Alfd W mach h616 28th
" Allan (Florence) supt Sunset McKee Salesbook Co h2871c Hopkins
" Andw C (Marion) mgr Okld-San Jose Trans Co h5454 Princton
" Elvin C (Opal) slsmn Bkly Motors h1647 California B
" Frances r1945 26th av
" Francis M (Emma) clk h444 Lee
" Fred R (Elena A) clk Merco-Nordstrom Mfg Co r Walnut Creek
" Harry prsmn 1945 26th av
" Kath mgr Charles Apts h1945 26th av
" Mabel Mrs r825 E 23d
" Marie maid 5936 Genoa
" Pierce (Rena) carp h1609 90th av
" Robt T (Mabel) tile mkr h2166 E 27th
" Thos R mgr Pacific Coast Auto Assn r1556 Bway
" Walter lab h5836 Geneva
" Wesley (Barbara) clk h1615 9th A
" Wm lab r103 Bway
Woodbridge Alfd F r2511 Ashby av B
" Helen M clk r6088 Hillegass
" Kathleen r8 Manor dr Pied
" Sophie Mrs h6088 Hillegass av
Woodburn Margt r624 Prospect av
" Paul E (Grace C) blkr h624 Prospect av
" Robt C (Hazel D) bldr h579 Radnor rd
" Sidney K (Caroline) slsmn h4128 Woodruff av
Woodbury Beryl B r2215 E 29th
" Clarence P (Ethel M) h5429 Thomas
" Clark G (Clara) collr h1413 Everett A
" Donald r2215 E 29th
" Elsie M slswn r2215 E 29th
" Frank (Elsie M) pntr h2215 E 29th
" Harry M (Louisa) carp h837 Hearst av B

CARL SALBACH
Originator

Dahlias
Gladiolus
Irises
657 Woodmont Avenue
Berkeley
Phone
AS hberry
1066

ALCOSTA
Credit
Adjustment
Co.
COLLECTIONS
2161 Shattuck Ave., Berkeley
Tel. BE ikeley 1387
Personal Call Service
No Collections No Charge

FIRST NATIONAL BANK

Broadway
Next to
Post Office
TEL.
HOLLIDAY 1771

THE BOHANNON CANCER INSTITUTE
CANCER SCIENTIFICALLY TREATED
For Further Information See Page 143
1813 University Ave. BERKELEY Tel. AS hbury 6111

WOODBURY
" Henry C (Anne M) auto mech h1624 Bonita av B
" Mary tchr Pub Sch h250 Grand av
Woodcock Annie Mrs h424 E 8th
" C R carmn r3205 Brookdale av
" Fancis W r3205 Brookdale av
" Frank J (Elvia) millmn h420 El Cerrito av Pied
" Geraldine r420 El Cerrito av Pied
" Janet (wid C P) h1530 Edith B
" Mattie tchr Ala Pub Sch r1201 College av A
" Percy (Mattie Y) investigator Key System h1201 College av A
" Raymond C cond r3205 Brookdale av
" Reginald H tchr r4504 West
" Steph E (Isabelle) mach h2308 Foothill
" Thos r424 E 8th
" Wm N (Fannie M) jan h3205 Brookdale av
" Wm P clk r1530 Edith B
Woodcraft Mfg Co (G W Stevenson) display tables 520 4th
Woodd Edith M Mrs r248 Frisbie
Wooden Marie (wid Willard) h5434 Brann
" Willard W r5434 Brann
Woodfield Jean O sten r2503 Bartlett
" Rebecca (wid Lincoln) h2503 Bartlett
Woodfill Clyde D (Lizzie H) h2251 Summer B
" Delta L h2251 Summer B
" Walter L stdt r2251 Summer B
Woodfin Cornelia (wid W G) r636 Faimount av
" Jos W tchr Pub Sch h636 Fairmount av
" Rowland (Calla) adv dept Post-Enquirer h3219 Fairview av A
Woodford Alice Mrs r1422 28th av
Woodhall Edw deckhd r1250 29th av
Woodhams Henry (Gertrude) miner r3341 Harrison
Woodhead North A (Lavina R) h4221 Redding
" Peter toolmkr r4221 Redding
" Stella E h2626 Benvenue av B
Woodhouse Frank (Anne) millhd r1439 86th av
" Leon J (Vella) driver h1703 63d B
" Sadelle M (wid H L) h2121 Santa Clara av A
Woodhull Beatrice O circulating lbry 4146 Telegraph av r15 Echo av
" Dorothy V stdt r5867 Birch ct
" Jane R stdt r5867 Birch ct
" Mayme E Mrs librarian Bee Woodhull h15 Echo av
" Thos E (Rosalia) h5867 Birch ct
Woodin Candace E Mrs h1429½ Park A
" Donald K insp East Bay Municipal Utility Dist r Camp Pardee
" Eug (Della M) h1430 Morton A
" Maude r2721 Forest av B
" Walter C r1145 Regent A
Woodland Geo A (Louise A) right-of-way agt East Bay Municipal Utility Dist h381 Belmont
Woodlawn Apartments 661 29th
Woodlee Damond P motorcycle driver r3827 Everett av
" Harry S (Norma) v-pres-treas Keystone-Inglett Printing Co h3827 Everett av
Woodley Julia h2280 35th av
" M H C clk r2280 35th av
Woodman Ada M (wid C A) r588 Santa Clara av B
" Albt F (Eugenie) lab h1936 Haste B
" Allison M landscape gdnr 588 Santa Clara av B
" Commodore B (Dora) ptrnmkr h5650 Ayala av
" E H r2223 E 21st
" Ellinwood (Mina) civ eng h241 Florece av
" Frank (Louise) baker h1796 8th
" Guy (Mae D) paper slitter h956 61st
" Harry (Kath) clk h1759 Seminary av
" Harry E (Anna) ins h3326 Birdsall av
" Harry E jr window trmr Foreman & Clark r1759 Seminary av
" Mabelle tchr r588 Santa Clara av B
" Maurice bkpr r3326 Birdsall av
" Thos A (May D) tchr h2335 7th av
Woodmansee Helen E nurse r2558 64th av
" Myrtle (wid Gilbert) lndywkr r4020 Woodruff av
" Robt O (Eva) auto mech h2558 64th av
" Wm H slsmn h1506 4th av
Woodmen of the World Cerrito Camp No 742 meets 1st and 3d Thursday 1021 University av B
" of the World Bldg 3256 E 14th
Woodrich Robt J clk Durant Motor Co r San Leandro

WOODROW HOTEL (Harry Marshall), New Modern Steel Frame, Fireproof Building. All Sunny Outside Rooms. Convenient to Shopping District, Key Route and All Railroad Depots. 644 14th cor Grove, Tel LA keside 1416 (See page 115)

" Wilson Junior High Sch 451 48th
Woodruff Emma r3768 Angelo av

WOODRUFF
" Frank (Jennie) h302 Perkins
" Harriet (wid Erastus) r6460 Mystic
" Henry H (Mary) h637 45th
" Jas r1016 88th av
" John barber r Baldwin Hotel
" John W (Jeanette) USN h2946 Claremo blvd B
" Mary A Mrs r6436 Irwin ct
" Paul r776 16th
" Regina r2314 Haste B
" Sybil tchr U of C h2317 Le Conte av B
Woodrum Margt stdt r910 Oxford B
" Mary S (wid J L) r650 52d
Woods A S Mrs tchr U of C r762 9th
" Abb G (Dorothy) printer h1166 Powell
" Adelbert inspr Burroughs Adding Mach r1244 60th av
" Agnes M (wid J R) h2930 Coolidge av
" Albt S (Eliz) h1907 Center B
" Anna Mrs r876 37th
" Anna (wid U S) h1465 83d av
" Arth gdnr r3339 E 14th
" Arth (Hattie) plstr h1010 College av A
" Arthur E r2206 92d av
" Baldwin M (Bessie) assoc dean U of C h28 Forest av B
" Benj V (Cath E) h146 Montecito av
" Bernice typist r1315 Northside B
" C Norton (Jean) slsmn h3420 Morrison
" Cath Mrs r1244 60th av
" Chas mach Atkinson Constr Co
" Chas E lab r1244 60th av
" Chas W (Elvia) phys h2272 86th av
" Chas Y (Anita) firemn BFD h1721 Sacramen B
" Clarence chauf h2306 80th av
" Claude driver r812 51st
" Claude A h1535 6th av
" Cornelia M r136 Montecito av
" Ed (Violet G) slswn Grandma Cake Co San Francisco
" Edgar B (Abbie) lab h2227 Acton B
" Edgar W (Lulu J) h4816 Webster
" Edw garagemn r325 10th
" Edw E (La Verne W) mech h4335 Mor gomery
" Edw K (Adele) dentist 4000 Broadway h Keefer ct Pied
" Edw K (Margt) electn h2927 Deakin B
" Edw P clk r2007 Essex B
" Edwin E (Josephine) tchr U of C h2203 L Angeles av B
" Elmer slsmn r597 23d
" Elsa L Mrs tchr Pub Sch r1569 Jackson
" Elsie (wid Fred) r2008 West
" Emily Mrs h1244 60th av
" Ethel R dom r1410 College av A
" Eva M Mrs beauty shop 5483 Foothill blvd
" F W h3213 Filbert
" Florence M (wid Arth) r2241 Glen av B
" Francis N r4335 Montgomery
" Frank cook h834 16th
" Frieda Mrs h92 8th
" G M labty techn U of C r Hotel Whit cotton
" Gene stdt h2310 Ellsworth B
" Gene B (Edith A) police BPD h1311 Virgin B
" Geo chauf Cudahy Packing Co
" Geo A (Eva M) clo clnr 5487 Foothill bl h818 35th av
" Geo L h1415 Grove
" Geo W barber r1103 Brush
" Glenn H (Dorothy) supvr music Pub Sc h277 Park View ter
" Harry r6256 Harmon av
" Harry cable tester r3696 Maybelle av
" Henry H slsmn r2930 Coolidge av
" J B h1315 Northside av B
" J M mach r Elks Club
" J P contr r2906 San Pablo av
" Jac (Lucille) slsmn Chase Brass & Copp Co h571 Montana
" Jas E carp r1315 Northside av B
" Jas H whsemn Westn Auto Supp Co r Ha ward
" Jas L jr stdt r802 52d
" Jas S carrier Okld PO r2000 Warner
" Jas S (Dorothy B) USN h2600 Ridge rd
" Jesse H (Georgiana) real est h1024 Ardm av
" Jessie L clk r373 Hanover av
" Jesse L (Anne) slsmn Angell Bros h Winsor av Pied
" John M r1465 83d av
" John W (Clara R) baker 2136 University B and pres Cal Dining Rooms Inc h Monticello av Pied
" Julia waiter r2801 19th
" Kenneth C slsmn Rush Real Est Co r Josephine
" Laura F r1523 19th av
" La Verne r3907 Piedmont av

for Economical Transportation
CHEVROLET

DEALERS
Cochran & Celli
417 6th and 123 12th St.
Oakland
F. H. Dailey Motor Co.
4117 E. 14th St.
Oakland
Harold D. Knudsen Co.
3330 Broadway
Oakland

for Economical Transportation
CHEVROLET

WOODS
Lee (Emily) h765 59th
Lorenzo (Kath) auto mech h1300 Alcatraz av B
Lucile tel opr r92 8th
Margt L tchr Pub Sch r1450 Alice
Marie tchr r1450 Alice
Martha A priv sec Westn Auto Supp Co r408 Oakland av
Mary C (wid Palmer) h69 Menlo pl B
May C (wid J C) r2211 E 21st
Michl capt Ala FD
Nellie Mrs h3907 Piedmont av
Norman B (Eliz) lab h2821 Acton B
Patk carp h2126a Dwight way B
Patk J (Mary) mgr Casa Della Apts h704 14th
Sarah (wid Robt) h3009 Ellis B
Sterret stdt r1756 Euclid av B
Susan E (wid Wm) r6087 Rockridge blvd
Thos F clk r1615 E 31st
Thos G emp Paraffine Cos r5788 Vicente
Thos J (Alice) clo clnr h4120 Manila av
Virginia M beauty shop 1807 Park blvd r1820 do
Vivian biller r615 Central av A
Walter blksmth h1838 Goss
Walter J slsmn Peoples Bkg Co r3368 Maple av
Webster waiter r3283 Market
Wilhelmina r1010 College av A
Wm E (Myrtle M) plstr h2156 Lincoln av A
Wm F (Lenora) lieut OPD h373 Hanover
Wm F (Ethel) seamn h7214 Arthur
Wm G stdt r4120 Maila av
Wm H whsemn r824 34th av
Wm J (Lucy) h1926 El Dorado av B
Wm J (Mary E) slsmn Fuller Brush Co h2659 66th av
Wilson A (Lottie) swchmn h1615 E 31st
Woodsend Leslie E (Blanche) mgr Commercial Refrierator Co h2101 arrison
Woodside Edw A (Grace) mgr Grandma Cookie Co h359 Perry
Jas E (Vira) emp A W Robinson h1451 27th av
L Arlo (Leila) slsmn h471 Hudson
Margt C Mrs h1016 Grand A
May emp Contra Costa Lndy
Mildred Mrs h800 14th
Woodsin Mort (Anita) slsmn h2718 Seminary av
Woodson Allene beauty shop 5704 San Pablo av r3236 Market
C W h3236 Market
Clarence (Jesie) auto mech h3817 Clarke
Dorothy A stdt r2900 Ellsworth B
G Leo (Agnes E) gro 2900 Ellsworth B
Henry (Ida) chauf h3455 Haven
John T lab h842 E 14th
Larue J (Ruth) h278 Jayne av
Lucy (wid B F) r5925 Holway
M L industrial eng r1950 Broadway
Mary (wid W F) r1660 81st av
W H pntrymn r1494 5th
Woodstock Chas auto mech r808 Pomona av Albany
Typewriter Co H A Wood mgr 534 16th
Woodstrup C Emil (June) shtmtlwkr h2820 Madera av
Woodsum Ellen (wid Geo) h1149 87th av
Horace h1730 Parker B
Woodsworth Earl C (Maud) pipeftr h3438 Louise
Woodville Julia (wid Henry) h1850 San Pedro av B
Woodward see also Woodard
Allen C (Elsie) h2207 82d av
Bert r2208 San Pablo av
Bertram B electn r7956 Winthrop av
Building 1444 San Pablo av
Chas F (Martina) teleg opr h1916 Yolo av B
David A (Gertrude) vulc 2422 Santa Clara av A h1152 Versilles av A
David S slsmn T A Strobing Inc r630 Vernon av
Doris r2479 Le Conte av B
E A h2310 Carleton B
E O bus opr r1733 92d av
Edna (wid Chas) cir library 3316 Park blvd h7425 Spencer
Eliz A (wid Wm C) h631 Kenwyn rd
Eliz R musician h663 Fairmount av
Elmer pntnr r3130 Grove
Elmer D (Margt M) slsmn h707 Wala Vista av
Eunice stdt h2535 Le Conte av B
Florence C (wid W B) r1706 Parker B
Francis A (Mary) slsmn h630 Vernon
Francis H (Elvira) div mgr Great Westn Pow Co and v-pres Okld Chamber of Commerce h920 Paramount rd
Francis M clk r920 Paramount rd
Frank J (Dell C) pres Frank J Woodward Co h244 Lakeside dr

WOODWARD FRANK J CO, Frank J Woodward Pres, Real Estate, Loans, Investments, Leasing and Property Management, 1706 Broadway, Tel HIghgate 3563
" Frank O (Ann) electn h5754 Telegraph av
" Frank T h1077 7th
" Fred W (Clarine) slsmn h320 Newton av
" Geo pntr r2553 Hearst av
" Geo F (Dora) mach h1902 Foothill blvd
" Gertrude B tchr Pub Sch r2523 Ridge rd
" Grant G ins agt r2705 Ritchie
" Henry (Emily) carp h6105 Harmon av
" Kath stdt h2608a Benvenue av B
" Louis A Lorena) slsmn Neal Stratford & Kerr h6227 Hayes
" Lue D (Artie) mtrmn h9919 Plymouth
" Margt Mrs h6519 Wheeler
" Marion sten r1597 16th av
" Molli dom r1060 Hubert rd
" Oliver slsmn r631 Kenwyn rd
" Oscar J stdt r2739 Channing way B
" Pauline B (wid R M) h2523 Ridge rd B
" R auto asmblr Durant Motors r San Lorenzo
" Ralph C (Mildred) acct h1622 Versailles av A
" Raymond clk r6105 Harmon av
" Saml G (Edith Y) h1745 Dealware B
" Thos R slsmn r1556 Broadway
" W Gray (Patrice) ins agt h1356 Ada B
" W L pntr r2208 San Pablo av
" Walter M jr (Mary G) h1034 Merced B
" Wanger Co H C Pieper slsmgr plmbrs supps 920 Franklin
" Warren (Clarice) mach r1813 Cedar B
" Wm (Bessie) electn h1212 Mound A
" Wm (Sadie J) rancher h1314 67th B
Woodworth Chas (Hattie L) carp h1530 Fairview B
" Chas W (Berniece) with Cal Spray Chem Co h2237 Carlton B
" Daisy h4718 Edgewood av
" Darwin E (Annie V) barber 2709 School h3225 Nicol av
" Edw C (Josephine A) draymn h760 40th
" Frank J h244 Lakeside dr
" Fremont (Susie) eng W P Ry h1962 Seminary av
" Helen C sec A A Allen r1955 Chestnut B
" Herbt aud r1617 Lincoln B
" Homer prsmn r996 40th
" Ione Mrs h1301 Blake B
" Jas L r1538 Lafayette A
" John P (Mary) slsmn h996 40th
" Laurence A mining eng r2237 Carleton B
" Willard A (Doris) drftsmn h1711a Lincoln B
" Wm W (Eliza) h2000 Woolsey B
Woody Carl D (Mary A) carp h6031 Mauritania av
" Chas engraver r820 30th
" Henry I (Irene F) controlled serv sta rep Genl Pet Corp h588 Chetwood
" Hortense E r2118 Channing way B
" Jean F r588 Chetwood
" Lot L h2118 Channing way B
" Lydia Mrs r2018 102d av
" Saml C (Maude E) reprmn PT&TCo h5918 Genoa
Woodyard Robt A (Ruth A) lawyer h135 Greenbank av Pied
Woogholter I furs 2107 San Pablo av r881 21st
Woolaton L L jan r1523 Harrison
Woolbridge Robt msngr r5428 Waydenn pl
Woolcock Richd R (Beatrice) mtrmn h2307 92d av
" Richd J auto mech r2307 92d av
Woolcott Elmer clk r6003 Grove
" Fredk C (Minna) marine eng h6003 Grove
Wooldridge Aaron D (Josephine O) carp h590 12th
" Alma L Mrs restr 3884 Grove r558 39th
" Andrey L r558a 39th
" Edw with Mackay Austin Valve Co r1554 Fruitvale
" Geo W E (Emma) ins agt h366 Jayne av
" Gertrude Mrs h1815 Encinal av A
" Harry E (Alma L) restr h558a 39th
" Ida E (wid Perry) h7712 Garfield av
" Josephine O Mrs mgr Tacoma Rooms h590 12th
" Lester C (Matilda) carp h670 62d
" Lester C jr stdt r670 62d
" Madison B (Edith) slsmn h2463 Bartlett
Woolery Stanley stdt 2620 Bancroft way B
Wooley, see also Woolley
" Clarence r1988 California B
" Earl V r1528 Alice
" Emora J (Lee) clk h768 54th
" John h431 Lee
" M L radio mech h1616 35th av
" Mary J (wid Thos) h1345a Grove B
" Mary M (wid Saml) r1633 Cedar B
" R N emp Am Rubber Mfg Co r1435 Gilman B
Woolf see also Wolf, Wolfe, Wolff and Wulff

Where to Buy? = Consult the Classified Business Lists in This Directory

Your City Directory Answers All Questions as to

WHOM

You Are Looking For and

WHERE

They Can Be Found

—

The Classified Business Section

is the Market Place Where Buyers and Sellers of All Kinds of Merchandise and Service Meet

—

R. L. POLK & Company

Publishers

Foothill Nursery

THOS. E. HOOPER, *Prop.*

TREES SHRUBS PLANTS

2124 Ninetieth Avenue See Page 159 Tel. TR inidad 9855

WOOLF
" Abr (Anna) shoe repr 4021 Broadway h2125 Channing way B
" Agnes smstrs h1629 Hopkins B
" Carrie (wid Geo) r1211 14th
" Daniel (Harriett J) clk h524 Chetwood
" Geo D (Dora E) electn h795 Alcatraz
" Irving (Sada) shade mkr h5350 James av
" Jennie Mrs smstrs r6440 Braun
" Rose buyer Goldman's r San Francisco
" Saml H clk r1047 Monterey av B
" Saml T slsmn Swan & Gerwin r2125 Channing way B
" Simon (Becky) shoe rep 2070 Allston way B h1047 Monterey av B
" Thelma sec W L Channell r795 Alcatraz
Woolfenden Gertrude r249 Park View av
" Wm J (Marjorie Q) clk r2644 Wakefield av
" Wallace B civ eng h249 Park View av Pied
Woolfolk Ada C (wid J P) (Palm Apts) h1822 Santa Clara av A
" Monsie L bellboy r2836 Myrtle
Woolfrey Wm G clk h534 22d
Woolgaw Patricia r540 Alcatraz av
Woolf C r Hotel Leamington
" Chas L h230 The Uplands B
Woollen Wm W mtrmn h3715 Virden av
Woolley Amelia A (wid W L) h1424 8th av
" Chas E r516 25th
" Clarence emp Paraffine Cos r1988 California B
" Daniel C (Jennie) clk h1619 Alcatraz av B
" Douglas F (Lucille) radio supp 4112 E 14th r2710 San Jose av A
" Eliz F (wid W H) h921 E 24th
" Emma sten r4424 View
" Fred J r2147 Encinal av A
" Geo H groundmn h1527 Tyler B
" Geo W eng r921 E 24th
" Herbt L (Lola) collr h3313 E 10th
" Horace M (Ruth) pres Woolley & Co Inc and notary h1700 Hibbard A
" John C (Trinidad W) chauf h2147 Encinal av A
" Joyce cook r3130 Grove
" Kath (wid Harry) r1527 Tyler B
" Louise (wid B M) r3413 Telegraph av
" Percy C (Nellie M) shtmtlwkr h1522½ Prince B
" Perry clk r3130 Grove
" Ralph C slsmn r1424 8th av
" Ray tchr Pub Sch r2400 Bancroft way B
" Robt (Anna) h6807 Trenor
" Robt N (Gladys) lab h1435 Gilman B
" Roy E (Myrtle E) cbtmkr h3130 Grove
" Vernor r5831 Ocean View dr
" & Co Inc H M Woolley pres real est 2413 Santa Clara av A
Woolman Arth E slsmn Built-In Fixt Co h2318 Ward B
Woolmington Hannah B Mrs h1831 Prince B
" Madge P sten r1831 Prince B
" Maude sten r1831 Prince B
Woolner Benj F lawyer 1419 Broadway R615 r Hotel Oakland
Woolridge Audry L waiter r558 39th
" Chas (Lillie E) mach h1624 Tyler B
" Eliza Mrs r925 Wood
" Kath (wid Saml) h2141 10th av
" Robt r2141 10th av
Woolsey Alice D r567 Lake Park av
" Auduboon J (Mary M) lawyer 428 13th R1105 h576 66th
" Durward (Gertrude) wtchmn h1715 High
" Frances R stdt r2244 Dwight way B
" Frank R (Helene C) phys 2244 Dwight way B
" Helene M Mrs h1756 69th av
" John H h1787 Church
" John R (Alma B) h5677 Ocean View dr
" Leon mens clo 1605 Teleraph av r5677 Ocean View dr
" Loreno N r5677 Ocean View dr
" Pharmacy (G T Donaldson, J A Ralish) 3119 Shattuck av B
" Roydon I (Zoe L) dentist 2490 Channing way B R409 r20 Sunset dr B
" Stewart A (Nell) electn h3631 West
WOOLSEY WALTER P (Woolsey & Ralston), V-Pres Oakland Title Insurance and Guaranty Company and V-Pres Oakland Guarantee Bldg & Loan Assn, h580 66th, Tel OLympic 4272
" Werner (Alice I) chef h567 Lake Park av
" Wm (Rosa) lawyer h52 Oakvale av B
" Zoe L Mrs tchr Pub Sch r20 Sunset dr B
" & Ralston (W P Woolsey, R G Ralston) real est 2144 Center B
Woolston Leonard L (Allendale Variety Store) h3021 38th av
Woolten Hazel stdt r1775 Capistrano av B
Woolverton Chester A (Chiyo) h1535 St Charles A
" Geo E (Clarissa) h1535 St Charles A
Woolworth F W Co 5609 College av, 3212 E 14th 3320 Grand av, 1429 Park A, 2180 Shattuc av B and 1115 Washington
" Helen sten r1038 6th av
" Wm E (Anna) paintmkr h1038 6th av
" Wm G r1038 6th av
Wooster Carrie E 2237 90th av
" Lee A (Margt) printer h537 Taylor av A
Wooten see also Wotten
" Bayard (Leatrice) mgr Hotel Menlo h393 Everett av
" Colleen (wid Frank) r837 Athens av
" Eug (Etta) carp h559 34th
" Frank B real est 1419 Broadway R204 r192 Channing way B
Wootten see also Wooten and Wotton
" Dorothy L clk U of C r1928 Channing way
" Frank B real est h1928 Channing way B
" Frank B jr reporter r1928 Channing way B
" Jos G clk r1928 Channing way B
" Mary Mrs r2335 Spaulding av B
Worcester Frank P mach h3221 Fernside blvd
" Frank W (Ida R) mach h5529 Beaudry
" Minnie r9706 Birch
" Sarah C h2065 Oakland av Pied
Word Chas stdt r2611 Durant av B
" Dorothy (wid C N) r1910 51st av
" John (Anna L) clk h1542 Shattuck av B
" John A r2336 Channing way B
" Rosalie T Mrs music tchr 1835 San Jose av
" W Norman bkpr r51 Nace Pied
" Wm W (Laura D) mach h51 Nace Pied
" Wm W jr page r51 Nace Pied
Worden Beryl h2430 Byron B
" Chester msngr Ala PO r2615 Encinal av A
" Claude W (Phyllis) pntr h3025 Arizona av
" Clinton R (Isabella) rep Great Westn Powe Co h1011 Trestle Glen rd
" Dorothea L r119 Claredon crescent
" Elsa nurse r1629b 33d av
" Elven r1818 Fremont dr A
" Gladys stdt r2325 Piedmont av B
" Harry E (Grace) carp h1818 Fremont dr A
" Ida M (wid W H) h2124 Lincoln av A
" Jack P (Kath M L) porter r1828 Rosedale a
" John woodwkr h1828 Rosedale av
" Leslie (Alice) pntr r2615 Encinal A
" Nellie Mrs r394 50th
" Ralph H cond Key System r9537 Cherry
" Robt musician h1238 2d av
" Robt A (Isabelle) eng h820 Haight av A
" Viola dancing tchr 2025 Durant av B
" Wm W (Minnie R) rancher h1119 Claredc crescent
Wordsworth E Vance (Florence) mach opr h10 61st
Work Ann F slswn r965 Evalyn av A
" Betty stdt r2710 Channing way B
" Fannie maid r4850 Webster
" Herbt whsmn Peck & Hills Furn Co
" Saml M (Shirley) auto pntr h2219 Spaulding av B
" Shirley A Mrs nurse U of C r2219 Spaulding av B
" W M h2091 California B
Working Girls' Aid Society of California 2 12th
Workman Arth L (Effie V) refrigerating e h1428 E 32d
" Francis E (Virinia) h2020 Jefferson av B
" Jas T playgrd dir City of Bkly r2701 Hear
" Laura maid 2414 11th av
" Laura magnavox asmblr r1131 Grove
" May Mrs h526 22d
" Teake (Henrietta) acct h1418 9th A
Workmen's Social Club 1040 36th
Worley Apartments 1143 McKinley av
" Chas W elev opr r3525 Market
" Dorothy G sten r197 John
" Edgar P (Maria A) carp h197 John
" Eleanor stdt r2723 Durant av B
" Gwen G sten r197 John
" Susie (wid Alfd) r3324 39th av
" Thos S gro 851 58th
" Wm B (Mae L) clk h678 62d
Worlund Adeline (wid J M) h1417 45th av
" Ethel E r1417 45th av
" Irwin slsmn r652 43d
" John baker h636 47th
" Verna V sten r1417 45th av
Wormald Chas S (Edna S) carp h2927 Galin
Wormell Ernest lab h2318 62d av
" Olga slswn r1233 Madison
Wormley L E const eng Austin Co r San L andro
Worn Frank (Anna) pdlr h930 Myrtle
Worrall Agnes clk r5358 Bryant
" Alfd h3120 Deakin B
" Frank ins 1404 Franklin R212 h1370 Barro rd
" I E elec hlpr r3908 San Pablo av
" John H (Agnes) br mgr The Owl Drug h5358 Bryant av

DICKSON & HOLBROOK

SHEET METAL WORK

Warm Air Furnaces — Ventilating

2180 Dwight Way BERKELEY Tel. BE rkeley 0347

orrell see also Worell
Milton E (Ida A) clk h1228 Shattuck av B
R emp Rheem Mfg Co r1332 97th av
orsham Edw P r2606 Piedmont av B
orstell Fern tchr Bkly Pub Sch
orster Bertha Mrs 2d hd gds 556 7th
Ernest (Pansy) auto mech h626 Lincoln av A
Geo (Mary) jan h626 Lincoln av A
Herbt H (Evelyn M) clk h2236 Durant av B
orswick Saml F (Dorothy) slsmn h1305 Hampel
orth see also Wirth and Wurth
Dora M r2317 E 39th
Elliott printer r3616 Peralta
Frank B (May) h2442 Encinal av A
Fred A teller Bank of Italy h2317 E 39th
June with The Chronicle r800 Aileen
Mildred Mrs stdt r5671 Ocean View dr
Robt musician r1248 Brussels
Roy W carp r2201 Bancroft way B
Russell G (Margt) bkpr h1808 Woolsey B
Saml J (Ruth) h326 Taylor av A
Thos G (Artemisia) h1308 Pearl A
ortham Julius L (Martha) waiter h809 Kirkham
orthen Barney radio mech r1823 Grove
Georgia r780 Carlton av
Winifred r2335 Dwight way B
orthey R S car repr r3619 Watts
orthing Ira clk r2127 21st av
orthington A H clk r3534 Randolph av
Agnes Mrs clk r3534 Randolph av
Alex C (Ernestine) h917 Shattuck av B
Aex C jr r917 Shattuck av B
Annie (wid Ellis) atdt Highland Hosp h630 35th
Arnold V (Emelia) auto mech h8719 Dowling
Chas E (Penn) securities Russ Bldg h2234½ Santa Clara av A
Cora h4105 Montgomery
Geo W (Belle) auto washer h936 34th
Henley V (Agnes) clk h3534 Randolph av
Jack auto repr 483 25th r259 24th
Jas W (Henrietta) slsmn h1511 Jackson
Jane K author r2572 Le Conte av B
John R (Muriel) clk h2639 Maxwell av
Jos S (Bertha M) constr supt PG&ECo h3401 Randolph av
Karen Mrs techn Cutter Labtry r1335 Peralta av B
Leonard candymkr r3375 Curran av
Lucille Mrs h3375 Curran av
May r540 28th
Richd P (Karen) marine eng h1335 Coolidge av B
orthmann Fred (Agnes B) bench hd h1928 Walnut B
orthy Blanche Mrs h2311 Derby B
Clarke (Mary) h1818 Prince B
Clement (Rose L) h5133 Bond
Inez r5133 Bond
Lindel C bgemn r1818 Prince B
Melvina (wid Wm) r1905 Harmon B
Nathan (Marian L) lawyer h1815 Addison B
Ray D (Annie) slsmn r600 Central av A
orthley Clarence M (Maude L) mach h2047 8th av
Gerald L (Jennie) air mail pilot h1810 100th av
ortley Eliza (wid Alfd) r98 El Camino Real B
ortz Jas stdt r2311 Piedmont av B
orwood Ruth Mrs tel opr h2928 Pine av B
osnak Edw A (Annie) mtrmn h5375 Princeton
Vernon R artist r5375 Princeton
osser see also Wasser
Douglas auto mech r819 E 12th
otila John J emp Paraffine Cos r2709 Channing way B
otman Nathan (Gertrude) mgr Zuksis r315 Park View ter
otton see also Wooten and Wootten
Eleanor K nurse Ala Pub Sch r3573 Dimond av A
Ernest M (Clara) h3573 Dimond av
Geo E civ eng r3573 Dimond av
Lillian stdt r3573 Dimond av
ough Fred L (State Garage) r5674 Miles av
ouith John L (Minnie M) tchr h1235 Ordway B
alty Alphonse whsmn Chase Brass & Copper Co r San Francisco
vangham Rose Mrs h1421 Arch B
Rupert clk r1421 Arch B
vatten Albt D (Eliz S) h2029 Crosby av
vay Alfd (Julia) formn Howard Terminal h629 Aileen
Geo P (Lillian) slsmgr U S L Battery Corp h5301 Hillen dr
Leila clk r1643 12th av
Robt (Rose) h415 Moss av
Thos B harber 915 Clay
Veath A cook Oakland Hotel Co r946 Aileen
Vede, see Read, Reade, Reed and Reid
Vug A r16 Highland av

WREDE
" Herman D (Wilhelmina) slsmn Peoples Bkg Co h1236 Parker B
Wreford Bert (May) slsmn h2030 Virginia B
" Richd pharm r2030 Virginia B
Wren Geo F (Gladys) auto trmr h4265 Atlas
" Ida M (wid G J) r3301 Bruce
" John B (Agnes) carp h2546 34th av
" Lawrence J (Claire) clk h3307 Bruce
" Perry lab r2546 34th av
Wrench Geo C tailor r1024 Aileen
" Jas B (Eliz) tailor 5657 San Pablo av h1024 Aileen
" John r2208 San Pablo av
Wrenn see also Wren and Wrin
" Arth E lab r3048 Partridge av
" Claude R (Alice) pilediver h3512 Suter
" Florence stdt r2546 Benvenue av B
" Margt tchr r396 Hawthorne av
" Martin Bkly plant supt Air Reduc Sales Co r1226 Marine av Alhany
" Mary F Mrs r3048 Partridge av
" Wm L (Margt C) h677 Santa Ray av
Wrich A Jos (Alice) meat ctr h1627b Fairview B
Wride Geo W (Alice) plmbr h2045 San Antonio av A
Wrigglesworth Augustus T r2143 14th av
" Geo A (Mary E) concrete wkr h2143 14th av
" Jessica F clk h2343 Ransome av
" Louis P auto mech r2143 14th av
" Maxwell G stdt r2143 14th av
" Arville A firmn Key System r2343 Ransome av
Wright A formn Marchant Calculating Mach Co r San Francisco
" Abbie C (wid Walter H) h623b Central av A
" Adele W Mrs h935 106th av
" Adella Mrs waiter r2609 Matthews B
" Agnes E (wid John) h861 Arlington av
" Air Service W D Wright pres Okld Airport
" Albt E (Mary) slsmn h1508 1st av
" Albt G (Ida M) eng h7811 Arthur
" Albt G (Mary K) mach h1148 Bay View av
" Alfd M (Edith H) h6309 Outlook av
" Alice r334 63d
" Alice (wid Herbt) h1937 Hopkins B
" Alice (wid Harry) h276 Lester av
" Allen J v-pres Johnson, Myers & Wright and Commonwealth Acceptance Corp r763 San Diego rd B
" Alta M tchr Pub Sch r1418 Pearl A
" Alvin O (Letitia) dentist 268 Grand av
" Alvin W pkr r1936 E 22d
" Amelia r6699 Telegraph av
" Andw D (Gertrude R) auto body bldr h6817 Simson
" Andw N (Myrtle) stove repr r369 49th
" Angie H slswn r2238 Woolsey B
" Ann M Mrs beauty shop 5910 College av
" Anna (wid W W) h1166 58th av
" Anne B r135 Maitland dr Bay Farm Island A
" Annie Mrs r3462 Hannah
" Anson P (Alice E) diamond str h719 44th
" Apartments 2086 Telegraph av
" Arch D (Esther) millmn h1316 76th av
" Aristen H (Della M) slsmn h1424 44th av
" Arlof N (Madine) clk h1217 Cornell av B
" B Mrs emp Contra Costa Laundry
" Barnes (Ellen) shirtmkr 2210 Bway r38 Rio Vista av
" Bessie G K r1968 Los Angeles av B
" Building 2161 Shattuck av B
" C L r1145 2d av
" C L Mrs clk r2623 27th
" C Leroy ice cream mkr Golden Gate Dairies
" Calvin E garage 3324 E 12th
" Carl L (Besse) carp h6324 Shattuck av
" Caroline (wid P B) h2525 Piedmont av B
" Carrie E Mrs h1715 Grant B
" Cath M nurse r2509 Stuart B
" Cecil pharm Meeker Drug Co
" Cedric music tchr 2515 Etna B
" Chas baker r723 Washington
" Chas (Rachael) clk h817 Grove
" Chas cook r6939 Lockwood
" Chas meat ctr h1380 62d
" Chas C (Elin) h1528 Alameda av A
" Chas C jr clk r1528 Alameda av A
" Chas E (Mary) custodian Laurel Sch h2177 Santa Rita
" Chas D stdt r2559 Le Conte av B
" Chas J r2946 Harper B
" Chas J (Agnes A) deskmn PT&TCo h3557 Calafia av
" Chas J slsmn r1098 Warfield av
" Chas W (Edith) slsmn h3049 Lynde
" Chris (Oala) h1435 8th B
" Christina E bkpr Dunn White & Aiken r1824 Auseon av
WRIGHT CLARENCE W (Marie), Asst Cashier Berkeley Branch Bank of Italy Natl Tr & Savgs Assn, h1409 Holly B
" Claude (Harriet) h9829 Olive

The Curtain Store Inc.

Interior Decorators

Curtains
Draperies
Upholstered Furniture
Oriental Rugs
Lamps
Shades

520 13th St. bet. Washington & Clay

PARKER-GODDARD SECRETARIAL SCHOOL
The School of Results
Complete Secretarial Training — Day and Night Classes
428 Fifteenth Street OAKLAND Tel. GLencourt 6622

COFFIN-REDINGTON COMPANY
WHOLESALE DRUGGISTS
401 MISSION STREET
SAN FRANCISCO
DOuglas 9300
1452 Webster Street
Oakland
GLencourt 9335

WRIGHT
" Cornelia r1528 Alameda av A
" Creighton (Opal) h254 29th
" Curtis (Edna J) roofer h2716 Telegraph av B
" D C r1145 2d av
" D D adj PG&ECo r3857 Dale pl
" Daisy sten r518 27th
" David P (Margt) eng h5425 Arbor av
" Dawson L (Mary) slsmn Golden State Milk Prod Co h634d 36th
" Delbert F (Gertrude) acct h2115 Havenscourt blvd
" Denny driver r3833 Telegraph av
" Devert L h2238 Woolsey B
" Dolly F (wid O W) h6616 Telegraph av
" Donald H r2626 Warring B
" Dorothy L with J W Edwards Co r3049 Lynde
" Douglas (Emma C) slsmn h1846 Sonoma av B
" Douglas jr music tchr 1846 Sonoma av B
" Durwood (Thelma) printer h696 33d
" E A Co (Mrs Sarah and Helen E Wright) preserve mfrs 3346 Chestnut
" E H clk r1445 Oak
" Edgar L (Myrtle) restr 4301½ E 14th r920 do
" Edith mach opr r844 59th
" Edith Mrs h2311 Bancroft way B
" Edith M slswn r782 14th
" Enda L tchr Pub Sch h4217 Terrace
" Edw B (Mae) clk Hotel San Pablo r1955 San Pablo av
" Edw C clk Okld PO h330 Howard av
" Edwin A slsmn h2940 Claremont av B
" Edwin A (Euphemia) gas sta 3009 Ashby av B h2745 Hillegass B
" Elbert L (Retha B) auditor h2140 Derby B
" Eleanor stdt r1081 Mariposa av B
" Eliz F Mrs clk r2326 57th av
" Eliz M r4110 Gilbert
" Eliz M (wid John) h4110 Gilbert
" Ella D stdt r2327 Warring B
" Elliott T (Dell M) cond h2134 Alameda av A
" Elmer E (Emma) lab h3200 School
" Elsie X-ray techn Baby Hosp of Alameda Co
" Elsie K r861 Arlington av
" Elwood W (Estelle C) roofing contr h6173 Ocean View dr
" Emma M (wid W H H) h21 Terrace walk B
" Enoch M (Isabel I) h3106 Fountain A
" Enos mach r802 E 10th
" Ernest h2929½ Wheeler B
" Ernest M (Frances P) elec eng h6319 Contra Costa rd
" Ethan Mrs tchr Pub Sch r2535 Grant B
" Ethel Mrs dmnstr r325 Park View ter
" Ethel E Mrs lndywkr h3404 Elmwood av
" Ethel I r2170 Ransome av
" Eug F barber h634e 45th
" Fauna tel opr r1911 Buena Vista av A
" Faunus L (Cuba) acct h2343 Dwight way B
" Florence r6939 Lockwood
" Floyd h1021 Warfield av
" Floyd h9200 Hillside
" Floyd E chf eng Calif Steel Wheel Corp
" Forrest E (Ella S) h2164 Alameda av A
" Frances S clk r703 Santa Barbara rd B
" Frank r1428 Arch B
" Frank barber 524 Campbell h1506 5th
" Frank msngr r610 18th
" Frank res mgr KTAB r Hotel Leamington
" Frank M stdt r2522 College av B
" Frank P (Sylvia) radios h3515 Hopkins
" Fred A (Martha A) delicatessen 1222 23d av
" Fred shoe shiner r989 36th
" Fred H (Nellie) mach h3923 Bayo
" Fred L (Georgia) phys 468 13th R30 h5840 Ayala av
" Fredk L (Bessie) broker h78 El Camino Real B
" Fredk L jr slsmn r78 El Camino Real B
" Fremont clk r520 Central av A
" Gail E fctywkr h814 E 15th av
" Geo h1715 High
" Geo (Sophie) h5406 Brookdale av
" Geo clk r5406 Brookdale av
" Geo estimator Loop Lbr & Mill Co r1834 11th av
" Geo (Eulah) inspr Key System h2109 Browning B
" Geo mgr Challenge Cream & Butter Assn r817 Grove
" Geo B (Carrye) ironwkr h1700 San Lorenzo av
" Geo B Rev (Aimee) h2822 Piedmont av B
" Geo J mach r2127 Prince B
" Geo M naturalist 405 Shattuck av B and sectreas Weed Control Co h1936 Thousand Oaks blvd B
" Geo R (Edith) clk Okld PO h2181 E 27th
" Geo T (Sophia) h1421 San Antonio av A
" Geo W (Ethel R) carp h1553 38th av
" Gertrude stdt r3934 14th av
" Gladys C Mrs r407 Elwood av
" Glenn C (Dorothy M) mgr J J Keller h1954 38th av
" Grace mlnr r830 E 17th

WRIGHT
" Grace waiter r692 36th
" Grace E tel opr r3462 Hannah
" Guy E milkmn r1316 76th av
" Guy M (Elmira) teas and coffees h2925 Montana
" Guy V lab h4063 Maple av
" H E (Ruth R) bkpr East Bay Crmry Co r13 Berkeley way B
" Hallock r1616 Dayton av A
" Hamilton (Ethel) lawyer 1440 Bway R6 h1063 Bella Vista av
" Harold stdt r2723 Durant av B
" Harold B drftsmn Atlas Imperial Diesel Engine Co r904 E 19th
" Harold D (Jane B) eng h1709 Versailles av
" Harold G (Emma) police OPD h1383 E 27th
" Harold N tchr Pub Sch r1064 Stannage t Albany
" Harrie L (Georgia R) coml rep PT&TCo h4 Elwood av
" Harry C (Margt) batterymn h2348 Waverly
" Harry F (Ida) h391 Fairmount av
" Harry M (Ella E) lawyer h2801 Oak Knoll ter B
" Helen h917 Arlington av
" Helen clk h2532 Durant av B
" Helen slswn r456 61st
" Helen stdt r2725 Channing way B
" Helen (wid Fred) r2920½ Wheeler B
" Helen E (E A Wright Co) r885 36th
" Helen M sten r1624 Acton B
" Henrietta r3018 Stanton B
" Henrietta (wid F D) r2920½ Wheller B
" Henry C (Opal J) adj PG&ECo r254 29th
" Henry G (Fay) carp h18 Wyman pl
" Henry M (Ruby C) bkpr Standard Mill & L Co h521 Merrimac
" Herbt H (Ada F) h1116 Bdway A
" Herbt T stdt r268 Grand av
" Herman clk r1624 Acton B
" Howard C drftsmn h2012 38th av
" Howard E (Jean W) h2626 Warring B
" Howard M (Alice M) firemn h2035 14th av
" Hoyt J (Margt C) eng h5733 Holway ct
" Ida A r2170 Ransome av
" Ione (wid Casey) cook h2835 Adeline
" Isaac (Ruby) lab r1388 10th
" Isabel sten r2220 9th av
" Isabel stdt r2732 Durant av B
" Isla B r1846 Sonoma av B
" J G structl designer Board of Port Comm r748 Coventry rd B
" J J clk Durant Motor Co r Hayward
" J T Mrs r Hotel Oakland
" J W h915 Fallon
" Jack W chauf r71 10th
" Jackson H (Alberta) slsmn h1119 College av
" Jacob O (Rosemond C) advmn h377 Belmont
" Jas (Helen) bkpr h456 61st
" Jas electn r3462 Hannah
" Jas emp Paraffine Cos r1309 Haskell B
" Jas struct steel wkr r1609 19th av
" Jas varnishrm mn r1739 Derby B
" Jas E (Nora) pntr h3924 Edenvale pl
" Jas E (Mae) slsmn h2616 Parker av
" Jas H (Carrie R) 3020 Telegraph av B
" Jas M clk r1017 Santa Fe av Albany
" Jas S (Ida M) ins agt h1608 Derby B
" Jasper M (Emma) h1418 Pearl A
" Jennie Mrs r5822 Shattuck av
" Jennie L r2206 Jefferson av B
" Jerry (Mamie) cook h6939 Lockwood
" Jesse (Eliz) lab h1703 Stuart B
" Jesse L (Mildred) slsmn h1401 Bay A
" Joanna Mrs r1926 83d av
" Jody L (Ruth) ptrnmkr h1158 92d av
" John r3601 Telegraph av
" John (Jean F) clk h5283 Manila av
" John slsmn r2801 Oak Knoll ter B
" John A struct eng h5117 Foothill blvd
" John C slsmn h2308 Foothill blvd
" John D (Caroline E) foremn Am Bitumals Co h6945 Fresno
" John E (Harriett L) h2332 E 26th
" John E (Eliz) slsmn h1721 27th av
" John H serv mn Fageol Motors Co r San Leandro
" John J (Clara M) carp h2017 11th av
" John L clk h647 51st
" John S (Helen H) h1320 Bay A
" John T (Verna) auto lndy 4026 Howe h64 Sunnyvale av
" John W (Mary E) carp h1321 78th av
" Jos dental mech r1608 Santa Clara av A
" Jos A clk r1608 Derby B
" Jos S (Ida M) ins agt h1608 Derby B
" Jos W (Theresa) carp h1321 79th av
" Josephine E (wid O E) h1429 2d av
" Julia Mrs r145 E 14th
" Julia M (wid G A) h1968 Los Angeles av B
" Kate (wid Jos) h1353 88th av
" Kath (wid Paxton) h1608 Santa Clara av A
" Kathleen stdt r2327 Warring B

EAST BAY CREDIT SERVICE

COURTEOUS COLLECTION SERVICE

No Collection, No Charge

210 Henshaw Building
14th and Broadway

Tel. LA keside 6274
LA keside 6275

Oakland
California

/RIGHT
Kathryn M sten h4118 Emerald
Kenneth clk r1700 San Lorenzo av B
L chauf r814 14th
L Loran h1733 16th av
L P foremn Golden Sheaf-Remar Co r5492 Taft av
Lawrence A (Grace M) slsmn h863 The Alameda B
Lee stdt h1865 Euclid av B
Leland A (Ellan L) reprmn PT&TCo h3785 Webster
Lennis H factory helpr r477 Vernon
Leonard E (Marie) mtrmn h1224 Dwight way B
Lester S br mgr Natl Kanteen r Hayward
Letitia Mrs dental hygienist 268 Grand av
Libby P h3324 Webster
Lillian h904 E 19th
Linley A (Marie) mach h1461 Curtis B
Lola manicurist r1143 Marin av
Lorena M tchr r276 Lester av
Lottie G (wid Thos) h5494 College av
Louise M Mrs h2234 9th B
Loyce (wid Ivory) r1231 84th av
M B OPD r3314 Harrison
Mabel H Mrs h610 18th
Mae L Mrs photo fnshr r3720 Telegraph av
Malcolm W (Lucy) OPD h811 44th
Margt Mrs slswn r90 Harbord dr Pied
Margt E A h2633 Ellsworth B
Marian B Mrs h2755 74th av
Marie Mrs tchr piano Cora W Jenkins School of Music r2515 Aetna B
Mart E (wid A C) h1081 Mariposa av B
Marion P lab r610 18th
Mary Mrs clk r1148 Bay View av
Mary A (wid Robt) hskpr r847 Trestle Glen rd
Mary E r2600 Ridge rd B
Mary E Mrs h453 Central av A
Mary E Mrs h405 Monteclair av
Mattie C h1532 Spruce B
May with Bear Photo Service r3729 Telegraph
Maynard E (Charlotte) v-pres and treas Atlas Imperial Diesel Engine Co h149 Monte Cresta av
Mildred smstr Wentworth Hat Wks
Milton A (Thelma E) (Wright & Wright) h3809 Beaumont av
Mollie N Mrs r461 Bellevue av
Monroe police r420 28th
Munson r149 Monte Cresta av
Myron E (Tracie) dep license inspr h224 E 15th
Nell r468 Stow av
Nell Mrs h468 Stow av
Nellie (wid G R) h920b E 20th
Norva C slswn r6324 Shattuck av
Ora H (Evelyn M) clk Oakld PO h2901 73d av
Otis R (Gail E) service mn All Tread Tire & Service Corp r3200 School
Owen (Zuba) treas-comptroller Durant Motor Co of Calif h2863 Modesto av
Owen S (Marie) locksmth 1058 University av B h1624 Acton B
P C r100 9th
Paul C (Bertie) bkpr h2172 42d av
Peter J (Eleanor C) cond Key System h9833 Elmar av
Philip I (Tessie) eng h1516 33d av
R S r1020 Clay
Rachael Mrs butter and eggs 10th St Market Stall 30 h817 Grove
Ralph auto asmblr r1176 98th av
Ralph K h135 Maitland dr Bay Farm Island A
Reneta tel opr h9200 Hillside
Rhea music tchr 2515 Etna B
Richd r3462 Hannah
Richd J (Byrd) chf clk SPCo h5131 Fairfax av
Robt (Christine) clk h1624 Auseon av
Robt gdnr r438 E 17th
Robt A (Christine) teller Bank of Am r1624 Auseon av
Robt H (Wilhelmina W) bkpr h623 Santa Ray av
Robt J electn r3462 Hannah
Robt J (Marie L) eng h1911 Buena Vista av A
Robt J (Mary) gro 6221 College av h6115 Harwood av
Robt J optician 1456 Webster h830 E 17th
Robt L carp r4022 Telegraph av
Robt W (Gertrude H) mgr Stadium Garage h1710 Addison B
Roberta sten r1710 Addison
Roberta A sten r928 Fresno av B
Roland R (Hannah) clk h1721½ Paru A
Ronald D clk r1608 Derby B
Ross r1524 Lafayette A
Roy B dentist 1904 Franklin R709 r San Leandro
Ruby C r521 Merrimac
Russell A (Bernadetta) barber h1520 51st av
Russell A (Lurline) supvr Ry Exp Agcy r571 38th

WRIGHT
" Ruth nurse r2815 Regent B
" S Bruce (Gertrude) ins agt h3934 14th av
" Sadie R r2832 Benvenue av B
" Saml C (Sadie J) lawyer h1524 Lafayette A
" Saml J (Kath P) slsmn h1739 Derby B
" Sandy W (Mayme A) porter h3018 Stanton B
" Sarah Mrs h1900 100th av
" Sarah A (wid E A) (E A Wright Co) r885 36th
" Sarah A minr r830 E 17th
" Sarah H (wid H E) h2832 Benvenue av B
" Sheldon B (Helen J) v-pres Gwynn Wright Co Inc h1093 Clarendon crest
" Sherman L (Hazel) h5438 Shafter av
" Sidney H (Marianne E) plmbr h2168 42d av
" Stuart S (Maria B) h123 Maitland dr Bay Farm Island A
" T Clifford (Alice M) slsmn r1984 42d av
" T Osburn r1608 Derby B
" Thelma M bkpr h725 Central av A
" Theo chauf h814 14th
" Theresa clk Federal Drug Co
" Theron stdt r2335 Piedmont av B
" Victor h844 13th
" Vincent (Susie) apt mgr 726 Central av A
" Virgil A (Isabel) slsmn h2220 9th av
" Virginia (wid L J) tchr h1656 11th av
" W E pilot Oakld Airport r940 Parker B
" W E pres Dunrites r Salt Lake City
" W R aeronautics inspr U S Dept of Commerce r Oakland Airport
" W R slsmn U S L Battery Corp h1098 Warfield av
" Walter A (Anita) (The Radio Den) h859 Warfield av
" Walter F (Bessie M) eng h1035 32d
" Walter S (Cath) dentist 1706 Broadway R311 h845 Aileen
" Warren B (Julia) shingler h3951 Midvale av
" Wentworth S (Inez) clk h854 Magnolia
" Whitfield F (Agnes) elev opr h1513 Stuart B
" Wilbur A clk r468 Stowe av
" Wm (Ida M) h3948 Vale av
" Wm (Clara) carp h3230 Ettie
" Wm jan Ala Pub Sch r1608 Santa Clara av A
" Wm (Martha J) mgr United Iron Wks h2170 Ransome av
" Wm A (Sarah J) h283 9th
" Wm C (Edna) (American Photo Copying Co) r1608 Santa Clara av A
" Wm D pres Wright Air Service r627 Lincoln av A
" Wm E (Edith) elev opr h844 59th
" Wm E (Edith M) health inspr h782 14th
" Wm E (Margt) tchr h2940 Parker av
" Wm E F clk r1528 Alameda av A
" Wm F (Mary) auto washer h917 Arlington av
" Wm F clk r78 El Camino Real B
" Wm H (Louise) h132 Frisbie
" Wm H cond Key System r304 Foothill blvd
" Wm J carp r2568 San Pablo av
" Wm M armature winder Armature & Ignition Supp Co r455 23d
" Wilmer W (Angela K) meats 1110 98th av h 1108 do
" Winfield R (Louise) slsmn h2866 Hopkins
" & Wright (M A and Mrs T E R Wright) accts 436 14th R1012
Wright's Billiards (Danl MacDonald) 422 13th
Wrightman Geo (Maybelle) h2035 107th av
Wrightmeyer Caroline bacteriologist r2900 E 23d
" Jas slsmn P C Frederickson h2900 E 23d
Wrightsman Ethel M Mrs r515 Colusa av B
" Wayne C (Claudia) clk h515 Colusa av B
Wrightson Mary r1542 Hawthorne ter B
Wrigley Dorothy Mrs dom 587 8th
" Walter J (Adeline) h5230 Princeton
Wrin see also Wren and Wrenn
Wring Roscoe add mach inspr r7506 Arthur
Wrinkle David F (Clara W) freight agt h2549 Ellsworth B
" Kath beauty opr h2500 Durant av B
" Maurice D chauf r2549 Ellsworth B
" Stanley J (Sadie M) aud r386 63d
Wristen Claude A (Edna) wtchmn h2317 Jefferson av B
" Larry slsmn r4024 Grove
Wrixon Dalton C slsmn r461 Cavour
" Geraldine E hairdrsr r1818 40th av
" Wm P (Arella) gro 711 Harrison
Wrixton Ernest E (Marie) gro 7851 Hillside blvd
" Geo A (Blanche) h6927 Morken
Wrobel Paul (Elfreda) auto mech h2500 83d av
Wu Henry mgr Oakland Toggery r176 8th
Wuagneux Frank W (Bessie M) auto repr 2127 Grove B h1734 University av B
Wubker Harvey G h1740 Walnut B
Wucher David A (Mary S) rancher h2700 Fulton B
" Lewis auto mech r2700 Fulton B
" Paul (Anna) carp r2332 Channing way B
Wuelfing Aloysius (Louise) cooper h2414 24th av
Wuelzer Fredk J (Agnes) clk h1408 Blake B

Arts & Crafts

Agency

Jessie Southern

≋

RELIABLE HELP

≋

Phones
LA keside 2221 and HO lliday 1818

≋

314 Hobart

POLK'S BANKERS' Encyclopedia

CONTAINS A FULL AND COMPLETE LIST OF

Banks
Bankers
Trust Companies
Savings Banks
in the United States and Canada

ALSO OTHER VALUABLE DATA CONCERNING BANKS

Price $15

Polk's Bankers Encyclopedia Co.
Publishers
431 Howard Street
Detroit

524 Broadway
New York

Gring's Iricide Co.

KILLS ANTS and All Insects

Spray or Fumigation

Phone BE rkeley 0790

1809 Bancroft Berkeley

See Page 146

Judicious Advertising

CREATES
A New Business

REVIVES
A Dull Business

ENLARGES
An Old Business

RESCUES
A Lost Business

PRESERVES
A Large Business

SECURES
Success in Any Business

SAVES
A Failing Business

ENABLES
You to Pay Your Taxes

()

Directory Advertising Brings Satisfactory Results

FARMERS & MERCHANTS SAVINGS BANK

Franklin at Thirteenth Street

A SAVINGS BANK OF STRENGTH AND CHARACTER

WUELZER
" John W (Lorena) acct h1200 Trestle Glen rd
" Lorena Mrs gowns 3433 Lakeshore av r1200 Trestle Glen rd
WUEPPER FRED J, Sec Fageol Motors Co, r San Leandro, Tel TR inidad 4788
" John H (Lena) formn Fageol Motors Co h2231 Durant av B
" Karl E auto trmr r2231 Durant av
Wuerth Emma sten r1741 Hopkins B
" Eugenia tchr Pub Sch r1741 Hopkins B
WUERTH HARRY C, Real Estate, Attorney-at-Law, 484 Hobart, Tel GLencourt 1508, r689 43d
" Henry E (Estella) carp h1741 Hopkins B
" Ruth tchr r1741 Hopkins B
" Wm J (Margt M) carpt ctr h689 43d
Wuerz Carl C (Evelyn) acct r918 Lafayette A
" Howard K storekpr r918 Lafayette A
Wuescher Alfd (Elodia) (Fred Wuescher & Son) h2330 E 14th
" Fred (Marie H) (Fred Wuescher & Son) h2839 Atwell av
" Fred & Son (Fred and Alfd) auto tops 2522 E 14th
" Rudolph firmgr Okld Garage h1059 47th
Wuestenfeld Karl H (Dorothy A) supt Westn Waste Paper Co r642 Alcatraz av
Wuesthoff Fred J mach h2008 Prince B
" Marie L stdt r1767 Euclid av B
Wugein Louis mech Oakland Typewriter Exch
Wukusich Danl F sexton r2808 Lakeshore av
Wulbern Clara r1012 Mariposa av B
" Dedrich (Helene) pntr h1615 5th B
" Kenneth J slsmn r2900 Johnson av A
" Martin mach h1826 Alcatraz av B
" Oscar B (Eliz F) real est 1924 Broadway R821 h2900 Johnson av A
" Richd H (Margt) pntr h1021 Cedar B
Wulf Ronald (Stella) h1815 Lincoln av A
Wulfendinger Mabel (wid G F) h1111 Alston way B
" Stanley clk r1111 Allston way B
Wulferdinger Irma C clk r1920 Woolsey B
" Louis jr plmbr r1920 Woolsey B
" Louise (wid Jas) h1920 Woolsey B
Wulferdinger Dorothy stdt r820 Aileen
" Edw (Florence) lieut BFD h1837 Dwight way B
" Lionel (Edna) firemn BFD h1812 Francisco B
" Thos lieut BFD r1930 Fairview B
" Walter H (Rose) brkmn h820 Aileen
Wulff see also Wolf, Wolfe, Wolff and Wulf
" Albt H fctywkr 3001 35th av
" Alma M bkpr A J Fleuti r3245 Kansas
" Earl G (Alma M) welder h3245 Kansas
" Herman O fctywkr r3816 Redding
" Ida R Mrs h1619 Dwight way B
" Kath stdt r2539 Durant av B
" Leland H (Ruth) crew capt PG&ECo h5161 Coronado av
" Otto (Minna) cbtmkr h3816 Redding
" Thor V bus mech r1016 Santa Fe av
Wullfraat Chas W h1226 Monterey av B
Wullfsohn John stdt r2500 Durant av B
Wulfing Madison E slsmn r2538 Fulton B
Wulperdinge Lottie Mrs favormkr r1139 Addison B
Wulyen Frances stdt r2830 Bancroft way B
Wulzen Edmund R chauf r2260 Encinal av A
" Geo (Eliz) formn Gas Consumers Assn h2260 Encinal av A
" Geo R r2260 Encinal av A
Wunce Frances A Mrs tel opr h3583 Gray
" John J (Frances) asmblr h3325 66th av
Wunder Brewing Co (J A, F L and J L Hieronimus) 2119 Linden
Wunderlich see also Wonderlich
" Annie C Mrs h1029 Oak
" Lulu E tchr Pub Sch r1029 Oak
" Ray r2327 Grove
Wunderlich Harold asd PG&ECo r582 Hobart
Wundus Halley Mrs dom r840 35th
Wunn Albt N (Noel) h1518 4th
" John h1084 30th
Wuori Frank A (Kotri) mariner h2112 Prince B
Wurch Burton J plmbr r3028 Georgia
Wurdack Jos E (Louise C) police OPD h1440 56th av
" Peter (Josephine) carp h2368 E 22d
Wurdig Chas r3232 Telegraph av
" Chas H slsmn Cookie Craft Inc r1524 Webster
Wurfel Clifford F (Lerna) coast guard h2719 Ritchie
Wurich Steph (Wendolyn) mach h6921 Lockwood
Wurich Thelma sten r6291 Lockwood
WURLITZER CO, C M Moran Mgr, Pianos, Radios, Victrolas, Band Instruments and Musical Merchandise, 525 14th, Tel HOliday 2570, also 250 Stockton, San Francisco
Wurm Woven Hosiery Mills J W Tilley mgr 510 Chestnut
Wurnitsch Jos (Emily) plstr h1626 Cornell av
Wursch Alma Lenore stdt nurse Saml Merritt Hosp
Wursching Adolph F embalmer r1936 Market
Wurth see also Wirth and Worth
Wurthman Ann clk r5407 Roberts av
" Geo (Edith M) police OPD h3831 Nevil
Wurthmann B & Son Harry Wurthmann mgr ins 2826 Agua Vista
" Grace M Mrs r3826 Agua Vista
" Harry W (Mary) slsmn A F Edwards Inc h5317 Wentworth av
" Harry mgr B Wurthmann & Son r5317 Wentworth av
Wurts Elmo V clk r570 Santa Ray av
" Myron L photo copyer r500 Lake Park av
" Rebecca (wid M L) h570 Santa Ray av
Wurtz Theo acct r2436 Durant av B
Wurzbach Albt C radio mech h1606 Edith B
" Caroline (wid Henry) r1606 Edith B
" Otto M (Margt) clk h508 Santa Clara av A
Wurzer Geo burner Moore D D Co r4730 Shattuck av
Wuthe Ada F r1407 E 15th
" Paul W (Anna L) clk h1407 E 15th
Wuthrich Ed porter r1734 E 32d
Wyands Francis S (Etta L) (Wyands & Carpenter) h3025 Dohr B
" & Carpenter (F S Wyands, G C Carpenter) clnrs 2069 Allston way B
Wyant Claude r1940 Bonita av B
" Jas R (LaVearna) elecn h4043 Porter
" Ralph typewriter mech r3930 Agua Vista
Wyatt Albt V (Agatha) h1432 52d av
" Bettie E Mrs r2315 Telegraph av
" Bone restr wkr r1532 Webster
" C R brkmn r6614 E 14th
" Calvin R (Sylvia) h662 65th
" Chas M (Lola V) lather h1401 North Sh av B
" Chas M (Fay S) meat ctr h1553 Posen av B
" Edw clk r3915 Coolidge av
" Evelyn Mrs cafeteria wkr Pub Sch r13 Dwight way B
" Fay S Mrs tchr Bkly Pub Sch r1553 Posen av B
" H Everett (Ellen E) slsmn Grayson-Owen Pkg h4055 Lakeshore av
" J E jr slsmn H C Capwell Co r24 Panorama
" Jas eng r212 19th
" Jas S stdt r2607 Hearst av B
" John E (Anna B) pntr h2319 Howe B
" Lloyd lab r505 Clay
" Marion V sten r1536 Ada B
" Norah h2315 Telegraph av
" Walter A sec Assoc Stdts U of C r2321 Dwight way B
" Wm W (Myra) h6953 Halliday av
" Wilma P sten r2319 Howe B
Wyber Albt C lndywkr Ala Steam Lndy r22 Pacific av
" Albt E (Anna J) slsmn Okld Lndy Co r22 Clinton av
Wyberg Howard R (Edna L) clk h3200 Mill View av
Wybolt Henry carp r2426 Telegraph av
Wyckoff Ada Mrs h4606 Bond
" Amos A (Louise B) mach h1132 71st av
" Anna L Mrs osteo 506 15th R406 r5811 Howe
" Byron R (Anna L) osteo 506 15th R406 h58 Howell
" Chas V S marine archt 428 13th R1102 h11 E 22d
" Clyde W (Lucile) brkmn h5415 Bond
" Danl H (Annie) carp h1323 Bancroft way B
" Donald (Lois) clk h1419 Grove B
" Edw C (Gladys L) car washer h1047 Foothill blvd
" Francis radio 2421 Santa Clara av A
" Gladys (wid Chas S) h1418 Broadway A
" Harold clk h5420 Dover
" Harry A (Safa) phys h417 Oakland av
" Helen L h2552 Le Conte av B
" Jas R (Etta) carp h2110 E 15th
" Jos carp r1749 23d av
" Jos H (Caroline) carp h904 E 12th
" Lois M Mrs h2564 Bancroft way B
" Maria Mrs r2231 Telegraph av
" Mary J (Wid B F) h1749 23d av
" Rollo (Ella) h2007 81st av
" Simon carp r1749 23d av
WYCKOFF W H CO, (Wm H Wyckoff), Real Estate and General Insurance, 9799 Foothill blvd, Tel TR inidad 6874
" Wm H (Lillian) (W H Wyckoff Co) r Sequoyah Hills
Wydo Jos F (Maxine M) h1749 87th av
" Maxine M bkpr J R Loupe r1449 87th av
Wyer Roy restrwkr Leighton Industries r10 Clay
Wyeth Jane clk r3605 Laguna av
Wyhs John pipeftr r5920 Marshall
" Nicholas (Anna) pipeftr h5920 Marshall
Wyke Irene stdt nurse Saml Merritt Hosp

Tel.
LA keside
4600

SPENCER C. FISH
Life Insurance Counselor
PROTECTION

(See Page 146)

YKE
Jacob E (Helen) h2919 Hillegass av B
John r2919 Hillegass av B
Jand Morgan M (Helen) ironwkr h835 Apgar
lies see also Wiles
Reginald F (Jessie) h2210 10th B
lie see also Wiley, Willey and Wyllie
Alabama Mrs r2634 Dana B
Cameron C (Olive) spl rep Sunset Mausoleum Assn h922 San Benito rd B
Dean A clk r922 San Benito rd B
Earl r1765 7th
Earle E tchr Pub Sch r5624 Kales av
Ellen M (wid John) h5624 Kales av
Elsie Mrs h456 Hanover av
Ethel E tchr r5624 Kales av
Frances asst supt Baby Hosp of Ala Co
Harry G (Bernice) sec Piedmont Grocery Co h4527 Pleasant Valley ct
John (Maude) mtrmn h5127 Shattuck av
John L (Margt M) mach h10504 Dante
Laurine stdt r2644 Dwight way B
Leonard r1519 West
Lois G tchr Bkly Pub Sch h2646 Dwight way B
M E Mrs r862 Cedar A
Margt B Mrs h1519 West
Nellie (wid Jas) h3815 Webster
Paul A (Clara) (Wylie & Zeller) h3045 Texas
Robt porter r875 Campbell
Robt E (Alice M) br mgr Armour & Co) h 5706 Presley way B
Robt S (Dorothy) lab h732 58th
Thos T (Anna D) h2624 Channing way B
Wm W (May C) h2112 Grant B
& Zeller (P A Wylie, Herman Zeller) printers 1627 E 12th
Illey Edwin H (Marie) h2121 Encinal av A
John A (M Ouida) h1241 Talbot av B
Ollie Bettha slswn r1134 73d av
Frank W (Desiree) carp h1134 73d av
Allie (wid R P) h565 Kenmore av
Loring A slsmn r876 Contra Costa av B
Iman see also Weiman and Wieman
Albt slsmn A P Eschen r3859 Delmont av
Antonia S Mrs drsmkr r1115 Brush
Burton J (Eva F) lawyer and U S Referee in Bankruptcy 409 13th R1806 h3921 Oakmore rd
Cecil stdt r2119 Addison B
Col Corps 200 Grand av
Frank lab Oxld Spring Wks
Geo C (Stella S) filestr h3927 Walnut
Harry F (Anna) steward h935 Page B
Herman (Nettie) with Anderson's Cpt House h1427 Grant av
John F (Alta) h1306 Stannage av B
Jos G (Ellz L) gdnr Playgrd Dept Bkly h1324 Santa Fe av B
Jos G (Betty) lab h1324 Santa Fe av B
Julius W (Julia L) h4370 Everett av
Laurence W (Birdella) chf eng CCCCo h517 Spruce
Lemuel (Alice) eng h1642 89th av
Lincoln r823 Franklin
Louis W (Marie) civ eng h3859 Delmont av
Nellie Mrs h3414 Curran av
Washington W r3921 Oakmore rd
Wm W (Ida L) clk h2924 Deakin B
master Geo clk h4390 41st
mer John stdt r2331 Bancroft way B
nacht Walter L (Rhoda) ydmn h8017 Dowling
nazimova Yvonne sten r2504 Dana B
nbladh Herbt int decorator r1634 Walnut B
Nanny Mrs r1634 Walnut B
ness Alex H sign pntr r2363 Church
David (Mary) grainer h2363 Church
Geo H sign writer r2363 Church
nestock Jay H (Ethel) tailor 1504 Park R18 A h1637 Lincoln av A
nfuliet dancing tchr r1637 Lincoln av A
nkoop Carl W (Eileen) lawyer h775 Kinston av
Geo (Alice) slsmn h1119 Oakland av Pied
Gerardus P (Clara L) h2918 Derby B
Gerardus P (Agnes) clk h297a Perry
Kenneth C (Manet) framemn PT&TCo h123 Bay pl
Margt stdt r2918 Derby B
Wm H (Etta) pipeftr h738 E 11th
Wman Chris (Eva G) foremn h1442 Bay A
nn see also Winn
Howard B drugs 4240 Park blvd h2530 8th av
Lloyd J (Mattie) marine eng h809 57th
Marie Mrs r485 Wickson av
Molly maid 833 Calmar av
Pesta clk r809 57th
Vne Edith tchr Bkly Pub Sch r1226 Shattuck av B
Edw M (Ethel) electn h3230 Fair View av A
Henry F (Eunice) adj Aetna Affiliated Cos h1874 San Antonio av B
Walter A (Ina) barber 1048 Fruitvale av h2736 Pleasant
Wynns Harlin L h1518 Delaware B
" Jas L (Edna) h1518 Delaware B
Wyrick Geo H (Eleanor) emp Oakld St Dept h5262 Foothill blvd
" Lloyd C (Grace) r1814 Virginia B
Wyruck Jacob H (Harriet) farmer h473 24th
Wyse Chas A (Annie) eng h315 Lincoln av A
" Frank E (Emma) slsmn h839 57th
" Wm J (Myrtle) auto mech h1401 E 38th
Wysinger Bertha (wid J W) h1070 63d
" Florence r5949 Bromley av
" Hervey M (Ruth) mach h1515 Derby B
" J Neeley r2400 Highland av
" Jas W musician r1070 63d
" Jesse E (Lena) elev opr h6501 Raymond
" Marion A (Florence) shoeshiner 9 Key Route Arcade h5949 Bromley av
" Marion A jr shoeshiner r5949 Bromley
Wysong Donald P (Dora) h7811 Ney av
" Stewart lab Poultry Supp Co r7811 Ney av
Wyss Alice Mrs clk r1007 Solano av B
" Emil (Hazel) weighmaster Pioneer Lndy Co h3244 Idaho B
" Fred (Anna M) h6416 San Pablo av
Wythe Elenore T (wid W J) slswn h6149 Hill rd
" Harriet P (wid Stephn) h5569 Lawton av
" Jane Mrs clk h3605 Laguna av
" K Grace clk r5571 Taft av
" Louisa B r6149 Hill rd
" Margt asst supvr health dev Pub Schs h5571 Taft av
" Margt W asst curator of birds U of C r5569 Lawton av
" Nell typist r3605 Laguna av
Wyville L J mgr Doo-Tee Corp r Lafayette
Xavier Frank (Frances) lab r2745 Mathews B
" Jos lab Best Steel Casting Co r San Leandro
" Leslie h1070 106th av
" Mal r2340 Piedmont av B
" Margt tel opr r77 16th
" Robt lab r987 63d
Xenakis Geo (The Avenue) h2509 Shattuck av B
Xenos John lab r2938 E 14th
" Peter cranemn r9901 D
Y M C A (Berkeley), Judge William H Waste Pres, John W Berger Genl Sec, C E Steele Physical Director, Mrs Ola A Bodin Dormitory Clk, Paul Flegel Promotion Sec, Fred Brooke West Berkeley Sec, Frederique Breen Boys' Sec, Richard Van Ettn Asst Boys' Sec, Walter Thomas Asst Physical Director, William J Lynch Asst Boys' Work Sec, Edward Morris Albany Sec (1148 Solano Av), Serving More Than 3000 Men
Y M C A (Oakland), Wm Gillanders Gen Sec, L B Schaeffer, Bns Sec, C E Mason Membership Sec, J W Rees Dormitory and Employment Sec, F A Abbott Boys' Work, Glen Williams Physical Director, Ray W Adams Office Sec, 2051 Telegraph Av, Tel LAkeside 1700
Y M C A (colored branch) W E Watkins sec 804 Filbert
Y W C A, Margaret Matthew Gen Sec, Grace C Lyon Bns Sec, Administration Bldg, Hotel and Cafeteria 1515 Webster, Tel GLencourt 7900, Blue Triangle Club 2332 Harrison, Mrs L L Vandervoort Sec, Tel GLencourt 9200
Y W C A (University branch) Lillie M Sherman genl sec Union at Allston way B
Y W C A (colored branch) Lulu Chapman sec 828 Linden
Yabroff D L tchr U of C r2451 Le Conte av B
YABUKI G K (Shizuno), Sec Market Laundry Co Inc, h474 23d, Tel OAkland 8207
Yaccarino Louis (Anna) expmn h1028 39th E
Yadon Haskell (Ruth) evangelist h3370 62d av
Yaeger H P sand blaster r5830 Bond
" Lela Mrs h1840 Woolsey B
" Thos H slsmn Union Diesel Engine Co r836 Oxford B
Yaffe Herman slsmn Suburban Dev Co h1818 Walnut B
" Mary sten r663 42d
" Saul J (Tillie) hdw 1527 Hopkins h663 42d
Yager Carlton r5868 Virmar av
" Clara Mrs slswn r1716 San Pablo av
" Geo L (Yager Sheet Metal Co) r Honolulu
" Geo P (Edith) bldg contr h3234 San Jose av A
" Isabelle (wid G L) (Yager Sheet Metal Co) h15 Monticello av Pied
" Jacob (Frances) barber 1944 23d av
" Ralph C (Evelyn S) (Yager Sheet Metal Co) h211 El Cerrito av Pied
" Sheet Metal Co (R C G L and Mrs Isabelle Yager) 3521 Chestnut
" Val (Clara) furn rms 1716 San Pablo av
Yahn Carl (Hazel) h4021 Quigley
Yahnke Aug A (Jean) h3415 Maybelle av
Yahr Carl F (Helen H) slsmn Tuttle Cheese Co Inc r4021 Quigley
Yahveh Amanda r1337 Myrtle
" Wilma r1337 Myrtle

DEEP WELL PUMPS
SIMONDS MACHINERY CO.
816 FOLSOM STREET
Phone Kearny 1457

MARKET LAUNDRY CO., Inc.
Largest Japanese Laundry on the Coast—Soft Water System Used
730 MYRTLE STREET
Phone LAkeside 2900

FAIRBANKS SCALES
Oil Engines, Stationary and Marine
Electric Motors, Steam Pumps, Supplie
FAIRBANKS-MORSE & CO.
SPEAR and HARRISON STS.
Phone Davenport 3560
SAN FRANCISC
See Page 155

Yale Apartments 1482 University av B
" Burchard W slsmgr Pacific Manifidg Book Co r407 Kentucky av B
" Coffee Shop (Novak Gudel Louis Miladinovich) 1812 Telegraph av
" Mary F (wid W B) r3404 Curran av
" Raymond F (Clara) clk h2906 Delaware
Yam Hu chef Ala Sanatorium
Yamabe Frank W gdnr h3036 Bway
" Yamamoki waiter r3036 Bway
Yamada M lndy 1259 7th
" S S phys 905 Alice
" Tomoaki (Chiye) ins agt r842 Isabella
Yamagishi T (Ume) nursery 9443 Foothill blvd h9433 do
Yamaguchi J clo clnr 2104 Vine B r1610 Shattuck av B
Yamamoto S art gds 2167 Pacific av A
" Y gdnr h2216 Encinal av A
Yamanashi T shoe repr 5346 Grove
Yamane Bert barber 805a Franklin
" H shoe repr 2632 Ashby av B
Yamasaki Chuti clo clnr h317 E 14th
" Magoichi (Misao) gdnr h2523 Eagle av A
Yamashita Kishiro (Tomi) tailor 513 8th h670 19th
" Kiyoshi chauf r804 40th
Yamasita Kanzo (Cihsato) h1516 Julia B
Yamato Co fruits 395 8th
Yamauchi K clo prsr r1692 9th
Yamota John lndywkr Market Lndy Co
Yamoto Shotaro (Toshiaki) lndywkr Market Lndy Co
Yanagi K (Tomy) gdnr h1227 E 17th
Yancy Archie D (Lottie) mach h709 Lincoln av A
" Clement V (May) sta opr h3335 Maybelle av
" Eliz J r2515 Milvia B
" Geo A (Lillie D) slsmn h2515 Melvia B
" Kenneth M r3335 Maybelle av
" Lee aviation pliot r709 Lincoln av A
" Marguerite tchr Anna Head School r2538 Channing way B
Yandell B Alfd stdt r1856 Spruce B
" Birdie Mrs h1856 Spruce B
" Edwin T cond Key System h1351 95th av
Yandis Ella C (wid Wm) r891 E 28th
Yandle Ethel r5358 Bway
" Harry C (Zita M) h5358 Bway
Yando Arth (Jessie) USN h5427 Bway
Yankauskas Steven (Josephine) h3517 Jordon rd
Yanko Louis F auto mech Durant Motors r Hayward
" Russel auto mech Durant Motors r Hayward
Yankovskes Jos (Kastancia) mach h3528 Jordan rd
Yankow John slsmn h6521 Whitney
Yankus S lab r3517 Redwood rd
Yankush G research asst U of C r2606 Dwight way B
Yannke Frank A (Marie A) h2736 Kingland av
" Genevieve tchr Pub Sch r2301 Derby B
" Helena Mrs h2301 Derby B
" Martha Mrs h126 E 16th
" Montell C slsmn r2736 Kingsland av
Yaple Alice E (wid A E) h2045 41st av
Yarbaugh Porter r1530 1st av
Yarborough Noah (Ellen) clk h3014 Encinal av A
Yarbrough Dorothy stdt r2369 Le Conte av B
" Lydia Mrs apt mgr 2369 Le Conte av B
" Vivian sten r2369 Le Conte av B
" Wilson r705 34th
Yard Benj W (Mabel) mach h2189 Ransome av
" Hattie W (wid E J) r524 Midcrest rd
" Susan Mrs r2189 Ransome av
Yarick Burnell (Sigrid) marine eng h3432 68th av
" Clifford R r3432 68th av
" Edna S r3432 68th av
" Edw H r3432 68th av
Yarnell Byrd sten r174 Perry
" Louisa Mrs h1115 60th av
Yarnold Wm C C S pract 508 16th R1128
Yaromen Michl lab h1645 Stuart B
Yarrell Kent slsmn h1616 Ward B
Yarrington see also Yerington
" Kath M (wid T V) h1312 Oxford B
" Margt sten r1312 Oxford B
" Roy O (Ruth) h1539 Walnut B
Yarrow David M (Ethel) carp h1740 37th av
" Ethel G Mrs restr 5337 Foothill blvd r1740 37th av
" Stella M sten h3422 Jordan rd
" Wm N (Lillian R) bkpr h4700 Dalsy
Yarter Frank stdt r3950 Webster
" Ida M (wid A E) r3950 Webster
Yarwood Paul clk r2631 Dana B
" Walter A (Comfort) h2631 Dana B
Yasuda Kenzi gdnr h947 E 12th
" N florist 1301 E 14th r1238 11th av
" R watch repr 410 7th
" Shigedaro gdnr r937 E 12th
Yatabe Kozo shoe repr 835 University av B
Yater Cecil C teleg opr r2232 42d av

YATER
" Charlyne cash John Breuner Co r2476 Pri B
" Dallas H (Marion M) clk h4720 Foothill b
" Laurence L dentist 1624 Franklin R808 r1 26th av
" Leigh (Eliz) cbtmkr h2232 42d av
" Marion M Mrs clk r4720 Foothill blvd
" Paul H (Martha) slsmn h639 Alleen
" Roscoe (Ruth) chauf h3307 Over
" Rose A nurse r2232 42d av
" Vivian tchr Pub Sch r1428 Alice
Yates Adolphus M (Alma M) h312 Warwick
" Albt electn h760 55th
" Albt E h2825 Prince B
" Anna H tchr h1079 47th
" Benj M h2410 Dwight way B
" Claude O r1057 Harvard rd Pied
" Claude O jr (Eugenia) office mgr Genl Pet eum Corp h1057 Harvard rd Pied
" Ellsworth S witchmn r2032 Parker B
" Elton r1359 Channing way B
" Ernest E (Laura) chemist h1359 Chann way B
" Geo pharm r1455 46th av
" Henry N (Constance) phys h900 Union A
" Hilda C r3005 Benvenue av B
" Ida Mrs nurse r3116 Telegraph av
" Jas H (Daisy) ptrmmkr h730 52d
" Jessie G sten Fed Land Bank h2200 Dwi way B
" John G (Mabel) lab h151 9th
" Kath (wid W A) h2400 College av B
" Katie E (wid Edw) h1643 13th
" Leonard (Elsie) paper ctr h5161 Shafter a
" Lorenus (Eleanore) h3005 Benvenue av B
" Lucy D stdt h2378 Virginia B
" Mabel L r2400 College av B
" Mellie (wid W L) h1617 8th A
" Myrtle tchr r2410 Dwight way B
" Patricia nurse r639 36th av
" Paul H (Martha E) slsmgr Gains-Walrath r639 Alleen
" Robt (Margt) h1023 Magnolia
" Robt R (Helen) h359 El Cerrito av Pied
" Roy (Edith) lab h1234 E 24th
" Ruth L maid r360 Hampton rd Pied
" Walter C (Mary) cook h2130 E 25th
" Wilford P syrup mkr r742 21st
" Wm C (Kath) cond h5449 Ruth av
Yatsko Andw (Priscilla) electn h2648 Maxwell
Yauney Bernice L organist r2475 62d av
" Maude E Mrs r2475 62d av
Yaunke F A clk r2836 Kingsland
" Julius (Edith) restr 5819 San Pablo av h1 57th
Yaw Iris E Mrs nurse r633 58th
" Louis R (Iris E) nurse r633 58th
Yawata Tomizo dentist 518 8th
Yawger Adam H (Wanda) carp h2310 Myrtle
" Wm V bkmkth h1623 Alcatraz av B
Yawman & Erbe Mfg Co P D Fleming br n 341 13th
Ybarra Arturo (Carmen) mach h rear 154 Myr
" Cayetano (Mary) lab h1705 Peralta
" Jose M (Dolores) fctywkr h2886½ Chapma
" Jos (Dolores) lab r1925 Park A
" P rivet heater r529 8th
Ydalgo Flugencio (Manuela) lab r1409 Orch av
Yeadon Wm r429 Moss av
Yeager Bessie I nurse 21 Blair av Pied
" C auto inspr Durant Motors r2629 Eagle av
" Chas (Lillian) barber h3314 Galindo
" Clara B (wid Wm) h1916 Haste B
" Esther E nurse 21 Blair av Pied
" Frank L h929 Kirkham
" Geo clk r144 Grand av
" Geo T r144 Grand av
" Howard M (Olive) decorator h5300 Walnu
" Jos D clk r21 Blair av Pied
" Lillian r1916 Haste B
" Mary E Mrs h144 Grand av
" Norwood T r1916 Haste B
" Patk printer r5830 Bond
" Robt E (Florence) auto mech h3041 Eastm av
" Roscoe L (Eliz) foremn Poultry Prod of Ce Cal r San Francisco
" Wm (Mary) gas sta Oxford cor Hearst av r1512 Sonoma av B
Yeakel Lloyd H (Sybil H) carp h3801 Magel
Yeakley Francis millmn r1428 44th av
Yeaman Dwight N (Dorothy) h2215 55th av
" Kath sten r16 Monte Vista av
" Kath D Mrs beauty opr h16 Monte Vista a
" Wilfred (Camilla) clk h201 Orange
Yeamans Blanche M sten h1650 Oxford B
Yearsley Elliott N (Laurence) h3557 Kempton
" Frank r609 18th
" Wm T br mgr Pratt & Lambert Inc r1 Grand av
Yeary Geo A (Ruth) mech h317 Newton av

Kling-Dawers Stationery Co.

Office Supplies, Filing Cabinets, Printing, Engraving, Greeting Cards, Party Goods, School Supplies, Rubber Stamps

1970 BROADWAY **PHONE GLENCORT 1519**

ater Joanna B (wid L K) bkpr Henry Cowell Lime & Cement Co r3363 Fernside blvd A
ates C June r943 Center
M Jennie (wid John) clk h943 Center
atman John A (Eleanor W) sta eng h523 31st
Sara E tchr Pub Sch r523 31st
atts Benj F (Manuella) (U C Glass Co) h1634 Grove B
aw Raymond E (Ethel) mach opr h1057 62d
azell Andw L lab r2415 35th av
Edw mach r2415 35th av
Edw T (Nesta) (Peerless Stucco Co) h1822 69th av
Louise A labtry techn U of C r1212 Spruce B
oby Georgetta r1616 Julia B
May E Mrs dremkr 1616 Julia B
dd Guy A (May) h3137 Coolidge av
e Fong Co cigars 720 Franklin
Henry K billiards 720 Webster
ling Co gro 352 9th
acob r411 37th
ullus T (Nellie) dentist h411 37th
ger Evert A printer r1210 Bonita av B
gge Robt M (Queen) h6164 Laird av
ser Calli (wid Rochel) h763 4th
land Annie D (wid R D) h1924 7th av
thas C bkpr r1924 7th av
Vm R archt 405 14th R1200 h1847 Spruce B
lin Saml (Sally) lab h1367 12th
almene Fredk mach r1145 107th av
low Cab Co of Alameda Co F O'Farrell mgr 37 16th
LLOW LANTERN THE (Elsie O Stoltz), Art Shops, Oriental and European Art, 46 Grand av, Tel LA keside 2270 and 1424 Alice, Tel LA keside 5041
men Fred W (Christine) mach h1145 107th av
ton Ethyl Y beauty opr r2601 12th av
rank H (Faye S) h1866 Thousand Oaks blvd B
ohn R (Edna J) slsmn h3501 Herrison
Mary L (wid J W) r1866 Thousand Oaks blvd B
hos Z (Sophie) mstr mariner h2601 12th av
ho Geo lab r1831 92d av
Kern Lim restr 805 Webster
n Jane (wid John) r1755 High
ne Geo A (Jewel) auto mech h2033 Santa Clara av A
eo E (Gussie H) (Yenne & Yenne) h5515 Laverne av
ussie H Mrs (Yenne & Yenne) r5515 Laverne av
Yenne (G E and Mrs G H) chiro 475 12th R74
John E (Anita) carp h1614 12th av
kel Fred (Daisey) vacuum clnrs 1234 2d av h304 Foothill blvd
nnans Frank P (Selma) whsmn h923 34th
orace stdt r Bowles Hall B
lma Mrs cafeteria wkr Pub Sch r923 34th
idney C (Ethel) pharm h1015 Hubert rd
ez Leonard H lab r1377 7th
amona (wid Susano) h1377 7th
mian John A lab r1824 Harrison
s (Mary) lab h1824 Harrison
ark (Roxie) tailor h1117 Linden
alph clk r1824 Harrison
tenig clk r1824 Harrison
eury Harold W «Sadie M) photo engr h2537 38th av
on Frank (Hattie) millwright r1269 64th
sley Wm slsmn h1691 Grand av Pied
ex Percy F (Nellie F) slsmn h2375 108th av
ge Clyde S supt's sec on pub relations and information Pub Schs r2340 Piedmont av B
ca John (Lena) lab h517 Chester
mann Fred (Louise) cook h576 55th
ick Allen J (Alice D) bldg contr 5263 College av h221 Wildwood av Pied
o Louis Jan Yolanda Apts r1820 Park blvd
as Ida Mrs h4505 Shattuck av
as clk r4505 Shattuck av
n Nathan (Fannie) h958 56th
Sun Market fish 397 8th
r Edw D (Forest) mtrmn h2330 Calif B
ank L (Helen B) h44 Moss av
arry G boardmarker r44 Moss av
th Mrs r324 Larmer ct Pied
coln E (Edna) h7649 Garfield av
lville (Ann) h5489 Taft av
ng Earl clk h1524 Willow A
la Edw (Marguerita) lab h3432 Hannah
Frank H & Co hdw 300 8th
er Frank P (Naomi) waiter h2817 Acton B
nC K gro 373 9th
G B K mgr Oakland Shirt Shop r916 Frank-n
ing John (Sylvia) mach h2060 Harrington v
ma Salvino billiards 420 8th
nza Frank (Sarah) slsmn h579 5th
Fymond gro 527 29th av

Ynzuza Raymond r1925 Park A
Yoakam John A (Irma) carp h4977 Desmond
Yoakum Finis E (Wilhelmina) h472 Vernon
" Maud mald Airport Inn
" Wilhelmina Mrs fin sec The Oakland Forum r472 Vernon
Yoas Ruth E Mrs tel opr h903 San Antonio av A
Yobroff David r2451 Le Conte av B
Yocco Geo H (Viola) civ eng Ala Co Surveyor h938 Park A
Yoce Shing Lung Chinese mds 338 8th
Yoch Aug clk r2507 12th av
Yock Alpha tchr Pub Sch r878 E 28th
" Mary A h878 E 28th
Yockey Fredk F (Mae) tchr h634 Fairview
" Milton tchr Pub Sch r634 Fairview
Yocom Clara A (wid G D) r649 Valle Vista av
" G Eugenia r649 Valle Vista av
" John W (Lulu) jan h1256 61st av
" Theo W (May) lab h1256 61st av
" W T carp r1251 61st av
" Wm E (Myrtle N) civ eng Ala Co Surveyor h649 Valle Vista av
" Wm E jr r649 Valle Vista av
Yocum Mae sorter r1251 61st av
Yoder Albt H (Nellie) h5404 College av
" Alfd H slsmn r2512 Encinal av A
" Haze (wid Ralph) h2512 Encinal av A
Yoes Ina L (wid J F) h858 Station pl B
Yohman Jos P (Hedwig) USN h2027 46th av
John Clair h806 57th
" Ethel r806 57th
" Olive r806 57th
" Willis R slsmn r806 57th
Yoist Fannie (wid Henry) jan r2029 36th av
Yokayama Hearuye maid r28 Warren av
Yokel Frank C (Anita S) chem eng h1419 Gilman B
Yokela Edw electn r945 Grayson B
" Harold E stdt r3526 14th av
" John S (Marie S) electn h3526 14th av
" Susan (wid John) h945 Grayson B
Yokinen Fred A r3084 King B
" Fred W (Hilma) concrete wkr h3084 King B
" Lillian sten r3084 King B
Yokomizo K (Moss Cleaning & Dyeing Works) r3640 Piedmont av
Yokoyama C (Yoshino) lab h28 Warren av
Yokum E Mrs matron Fox T & D Theatre r San Lorenzo
" Fredk W (Henrietta M) h326 Lenox av
Yolanda Apartments 2016 Park blvd
Yolland Chas W (Pernesie J) h63 Wildwood av Pied
Yon J Dewey (Adele) auto mech h1132 Spruce B
Yont Harold A (Dollie) police OPD h2551 Potomac
Yool David M plshr h2423 Byron B
" Geo T electn r2417 8th B
" Harry A (Edith) electn h1300 Channing way B
" Jas (Margt C) h2417 8th B
" Lottie L (wid John) h439 North
Yopes Chas R (Elva M) clk h152 Perry
" Doris r812 Erie
" Otto (Helen) barber h812 Erie
Yore Chas slsmn C R Grimmett r670 36th
" Chas M (Pelicie) eng h4114 Mera
" Chas P r1930 55th av
" Geo M r670 36th
" Geo M osteo 506 15th R606 h1930 55th av
" Loren M lab r4114 Mera
" Robt F (Doris E) r4127 Gilbert
" Robt F r670 36th
" Lurlene F sten r4114 Mera
" Wm J (Cath) h670 36th
" Wm J jr r670 36th
Yorgens Alphonse C pntr r2220 25th
" Cath (wid Chas) h2220 25th av
Yorgenson Verdella stdt r2422 Prospect B
York Agnes Mrs r602 24th
" Albt T J (Rosetta) lab Oakld St Dept h1227 38th av
" Apartments 832 York
" Bertram L (Ruth) h308 Sheridan av Pied
" Bertram formn H C Capwell Co r134 Santa Domingo
" Betty L Mrs h3203 Filbert
" Blanch cook r915 63d
" Chas J (Mamie) lab h3304 Chestnut
" Chas J (Lucy) mailer h956 44th
" Clarence (Mary E) h4521 Pampas av
" Co Inc C O Sweet pres C H Wilson sec Bway ter cor Country Club dr
" E F carmn r170 Garcia av San Leandro
" Eliz stdt r2830 Bancroft way B
" Emma (wid A T) h1046 7th
" Emma C (wid John) h1304 Linden
" Florence M sten r6143 Chabot rd
" Francis bkpr John Breuner Co r1417 Filbert
" Grace V r616 22d
" Harvey E (Dorothy) chauf h1508 Francisco B
" Hotel 530 13th

FRED T. WOOD COMPANY---Oakland's Leading Realtors

HOMES AND HOMESITES — SUBDIVISIONS — BUSINESS PROPERTY

Main Office, 1801 Franklin Street, Oakland **Telephone HO lliday 3700**

HOMES — INDUSTRIAL — COUNTRY — BUSINESS PROPERTIES

W. C. GLASSON COMPANY

REALTORS

815 East 14th Street SAN LEANDRO Tel. TR inidad 668

National Credit Service Co.

(Licensed and Bonded)

Collections Attachments Credit Reports

No Collection No Charge

Oakland Office: 371 17th St. Phone GL encourt 4781

San Francisco Office: 995 Market St. Phone GA rfield 0999

Judicious Advertising

CREATES
A New Business

REVIVES
A Dull Business

ENLARGES
An Old Business

RESCUES
A Lost Business

PRESERVES
A Large Business

SECURES
Success in Any Business

SAVES
A Failing Business

ENABLES
You to Pay Your Taxes

()

Directory Advertising Brings Satisfactory Results

YORK
" Jas H (Mildred) pntr h2220 84th av
" John H (Mary M) bkpr h6143 Chabot rd
" Lauretta V Mrs drsmkr 616 22d
" Lee stagehd r1304 Linden
" Louise br mgr MacMarr Stores r Kensington Apts
" Louise Mrs fctywkr r653 11th
" Marie lndywkr Oakland Hotel Co r San Leandro
" Marie J Mrs h525 E 19th
" Myrtle sten r365a Santa Clara av
" Naome Mrs h2629 Logan
" Oliver E (Gertrude A) pntr h2429 E 23d
" Philip E clk r3425 Kempton av
" Ralph E (Felice) exec sec City Treas h3425 Kempton av
" Ralph W (Margt) slsmn r3425 Kempton av
" Richd W (Bernice H) waiter h1530 Russell B
" Robt millmn r3304 Chestnut
" Robt J (Marie) pntr h515 E 11th
" Robt R dep City Treas r3425 Kempton av
" Saml dental mech r515 E 11th
" Shelby h540 Alcatraz av
" Wm H (Lavina) lab h2209 Telegraph av
Yorker Eva M pres Ebell Club h134 El Cerrito av Pied
Yorston Harry h642 Alcatraz av
Yoselewitz Henry carrier Okld PO r YMCA
Yosemite Apartments 35 Yosemite av
" Athletic Club 500 Union
" Portland Cement Corp Geo B Guillotte rep 354 Hobart R205
Yoshida N nurserymn 7624 Krause
" Otto H florist 6212 Claremont av
" Shigeru shoe repr 2959 San Pablo av
" Utaro shoe repr 1312 High A r1709 Walnut A
Yoshimine Y gdnr h1629 Russell B
Yoshimoto Yashio lndywkr Market Lndy Co
Yoshizawa K pres Union Lndry Co r2422 Myrtle
" Kiichi clo clnr 1527 7th
Yoss Henry clk r YMCA
Yost Almalee labeler r2029 36th av
" Bessie Mrs bkpr Berger & Hollidge r1445 Harrison
" Chas Z (Irene) elec eng h912 The Alameda B
" Don A (Vannessa) sta opr PG&ECo h1521 3d av
" Edwin A (Irene) pntr h1635 69th av
" Furniture Co Julius Berger mgr 1123 Clay
" Geo W (Wealthy A) h598 30th
" Geo W jr (Eva) asst chf clk SPCo r2926 23d av
" Geo W R (Nannie) h2926 23d av
" Harold H (Gertrude K) h2034 Del Norte B
" Harry C (Emma M) furn 1941 San Pablo av h1709 Myrtle
" Hazel M cash H C Capwell Co r307 21st
" Henrietta lndywkr r2930 Chestnut
" Jay A (Tommie P) h760 Blenheim
" John R r912 The Alameda B
" Julia H (wid Albt) r2111 Cedar B
" Louis A (Henrietta) driver h2930 Chestnut
" Ruth fctywkr h2029 36th av
" T P Mrs forwn G M Chalmers r760 Blenheim
Yothers Alfd (Johanna) reprmn h12 Wyman pl
" Max W pntr r12 Wyman pl
" Oliver R lab r12 Wyman pl
Youell Erick C (May) electn h2827 Frazier av
" Frank J (Margt) mgr Okld Undertaking Co h3007 Telegraph av
Youle Adrian A (Endora) tractor opr h2012 Chestnut
Youlten Luke T (Eva M) gro 1001 57th
Youman Ernest C (Ola L) h4717 Salem
Young Ella Mrs cannerywkr r984 54th
" Margt lndywkr r1201 Cornell av
" Orval L (Gladys) slsmn h1084 98th av
Young A L h4414 Moraga av
" Abbie Mrs h476 41st
" Abby C nurse 5536 Hermosa av
" Adolphe restrwkr r717 Clay
" Adrian ins r3277 Garfield av A
" Agnes C bkpr Westn Highway Oil Co r San Leandro
" Albt carr clnr r3274 Encinal av A
" Albt carp r2260 Santa Clara av A
" Albt (Fannie) jan r991 36th
" Albt lab r823 Washington
" Albt H (Freda) chf inspr Westn Elec Co h 1047 39th
" Aleck L auto mech r5536 Hermosa av
" Aletha L stdt r2422 Cedar B
" Alex (Carita) mariner h5590 Lawton av
" Alex G (Adelaide) lab h1215 55th
" Alex M teller Pac States Sav & Loan Co r726 Central av A
" Alex P (Emmy) auto mech h841 Erie
" Alice Mrs dental nurse r396 Hawthorne av
" Alice (wid W D) h1636½ 63d B
" Alida B (wid C H) r908 Myrtle
" Allen N jr h2905 Benvenue av B
" Allen r1121 Fresno av B
" Allen A h6168 Monadnock way

YOUNG
" Allen E (Amanda) eng h5267 Ygnacio av
" Amanda Mrs r4369 Adeline
" Ami H (Margt) h1123 12th av
" Andw baker r2437 5th B
" Andw mech Concealo Fixt Co r Hayward
" Andw r5581 Lawton av
" Anna J (wid John) r1022 Chestnut
" Anne clk r620 46th
" Annie Mrs h1554 7th
" Annie (wid M E) r9003 G
" Arth pntr r507 33d av
" Arth E (Anna) archt 506 15th R506 r2 Ashby av B
" Arth L (Annabelle) typewriters 396 15th 4324 Montgomery
" Arth W (Grace S) chf sls clk PG&ECo h1 Trestle Glen rd
" Arvid E (Anna) h2611 Ashby av B
" Asa (Edna) miner h1537 7th av
" Avis r1537 7th av
" B clk r Hotel Whitecotton B
" B F pntr h1508 Madison
" Beatrice r1619 Oregon B
" Bernard r6049 Outlook av
" Bernard (Frances) carrier h7427 Holly
" Bert E (Nellie) gdnr h61 Hamilton pl
" Bertha r451 Perry
" Bertha tester r1931 92d av
" Bessie slswn r5349 Locksley av
" Bessie A r2410 Dana B
" Bettie r3277 Garfield av A
" Beulah r1434 8th
" Beulah dom 2811 Forest av B
" Beulah M sten r3061 Frye
" Bill emp Rheem Mfg Co r9620 Burr
" Blossom Mrs slswn h1555 11th av
" Burt G (Florence E) cash Swift & Co r Posen B
" C Eaton slsmn r808 York
" C H h6961 Spencer
" C Lee concrete wkr r4505 Shattuck av
" Carita r5590 Lawton av
" Carolyn slswn r1120 Hearst av
" Cecelia M bkpr r620 46th
" Cecelia candy wrpr r1625 Chestnut B
" Chas (Josephine) lab h356 Union
" Chas pntr r626 18th
" Chas shipftr hlpr r671 9th
" Chas A (Beulah M) meat ctr h3061 Frye
" Chas B (Clara G) foremn Ala FD h1412 9
" Chas C (Clara B) clo clnr 4228 Grove 43d
YOUNG CHAS C (Christina), Commissione Public Health and Safety, City of Oakl 310 City Hall, h3027 Bartlett, Tel FR vale 5119
" Chas J (Verda C) foremn PT&TCo h5217
" Chas M firmn Am Trust Co r2128 Roosevel
" Chas S (Ada L) clo clnr h1313 Mound A
" Chas S (Vera) mech h1510 3d A
" Chas S ticket agt r65 Montell
" Chas T (Mabel) driver h751 Alleen
" Chester C (Florence) slsmn C J Carlson h Channing way B
" Christina Mrs r2054 23d av
" Christopher h1722 Buena Vista av A
" Clara A (wid Wm) h1914 E 28th
" Clarence (Signe) h5250 Bway ter
" Clarence porter h356 Peralta
" Clarence A h1450 4th av
" Clayton (Ruth) slsmn h1414 Cypress B
" Clyde (Mabel) auto mech h990 Park A
" Clyde D gdnr r4417 E 14th
" Dallas (Eva) h3450 Rhoda av
" Danl r431 Haight av A
" David (Ella) art gds 1534 Park A h1410 O
" David C (Winifred) chief surveyor h830 mar av
" David M (Alice) gro 4417 E 14th
" David P (Mary) men's furngs 6687 Beck
" De Witt T (Claire S) pntr h735 14th
" Donald chauf r572 61st
" Donald B (Claire) pilot Okld Airport Moss
" Donald H genl mgr Am Manganese Ste r Hotel Whitecotton B
" Doris M clk r1412 E 21st
" Dorothy stdt r2311 Prospect B
" Dorothy E dom 560 Valle Vista av
" Dwayne G (Allene) tchr Bkly Pub Sch Oakvale av B
" E Mrs r1428 Alice
" E E auto body asmblr r7322 Ney av
" E Seymour (wid Wilford) r203 Hillcrest
" Edmund E (Mildred) h5452 El Camile a
" Edna M bkpr J F Seulberger & Co r153 av
" Edw L (Stella) billiards h802 Buena Vis A
" Edw T (Eliz C) v-pres H Morton & Co Garber rd B
" Edwin G (Cora) lab h3010 E 29th
" Edwin J (Cath) driftsmn h2715 67th

CAPWELL SULLIVAN & FURTH
85 Departments . . . including Downstairs Store
Clay, 14th and 15th Streets · OAKLAND · Telephone HOlliday 3131

JNG
leanor r3806 Harrison
liz r1529 West
liz stdt r2634 Bancroft way B
liz Mrs h1263 8th
la M (wid Arch) h5383 Walnut
la M (wid Geo J) h866 Walnut A
len Mrs r2243 E 23d
mer lab r758 16th
mer E (Emily) photog h40 Wildwood av
Pied
ton M br mgr C E Perkins h2421 90th av
nil A (Maria) carp h4634 Congress av
nil G (Mary) carp h3320 Loma Vista av
nery N (Minnie M) toolmkr h1326 66th B
nma A sten h3016 Florida
nma J hemstitcher 2978 College av B r933
32d
omy sten r841 Erie
nest cabtmkr r1123 12th av
nest (Louise) clk h1534 Russell B
nest H (Minnie L) printer h4006 Bayo
nest L (Mary) shtmtlwkr 5518 Telegraph
av r5514 do
ther E sten r2509 Parker B
hel (wid R L) clk h2415 Haste B
hel D clk r810 E 14th
g S r1412 Hampel
g V (Margt) br mgr Bay Counties Service
Station h942 Vermont
elyn r2611 Ashby av B
May (wid R J) h2327 Cedar B
tcher M naval archt r2536 Benvenue av B
rence car clnr r3274 Encinal av A
yd A (Lena M) dentist 1904 Franklin R810
1743 Warfield
ok cigars 1742 7th r1618 8th
ances clk r1731 Francisco B
ancis R r3428 Salisbury
ank cannerymn r1805 7th
ank gas sta h1232 High
ank (Victoria) lab h1308 8th
ank A (Hazel) h2934 Seminary av
ank A (Mary S) h2739 Parker B
ank E (Georgia T) carp h1731 Francisco B
ank E clk r3036 Lynde
ank E (Mary) excavation contr 1601 Thousand Oaks blvd B
ank G (Ethel) acct CCCCo h1415 Holly B
ank H (Henrietta) ins agt h2501 Stuart B
ank J mach r9533 Sunnyside
ank M driftsmn h69 Entrada av
ank M (Sylvia) ins h460 Fairmount av
ank N (Bertha) auto mech r1931 92d av
ank W (Agnes E) asst mgr Melrose br Bank
f Am of Calif r1308 Wayne ct A
d (Mary) cook h1731 37th av
d V (Marie) purch agt h5510 Taft av
dk A (Jessie R) h9621 B
dk B (Ethel) slsmn h2028 Clinton av A
(Camelia) r2225 San Antonio av A
) mach r3944 Rhoda av
) A (Mary A) slsmn b3875 Brighton av
) C (Mabel G) (Young Hdw Co) r San
eandro
) D (Olivia R) shopmn Alex Hamilton Jr
igh Sch h1660 Mountain blvd
) E (Mina) mach h2212 90th av
) H (Louisa) plstr h3036 Lynde
) H blrmkr h3824 Piedmont av
) J (Hulda) mining eng h5928 Keith av
) S (Elsa A) slsmn h829 Wawona av
) W (Annie J) electn h620 46th
) W (May) mach h3944 Rhoda av
rgia Mrs h1529 West
rgia A nurse Highland Hosp r Hayward
Gald E (Helen E) asst slsmgr Crown Willamette Paper Co S F h727 Rosal av
dys R r2327 Cedar B
n O carp r2452 Humboldt av
n stdt r2395 Piedmont av B
on C (Frances) pntr h3200 Sterling av A
on C jr r3200 Sterling av A
don P stdt r5590 Lawtonav
A (Pearl) steel wkr h3428 Salisbury
R (Frances G) h3790 Latimer pl
W h2840 College av B
Mrs r Durant Hotel B
concrete fnshr r703 Bucanan Albany
ware Co (G C and M G Young) 9423 E
th
old cook r544 E 14th
old (Charlotte) driftsmn h2014 Blake B
old tchr r3277 Garfield av A
old W (Florence L) barber 3122 Shattuck
av B
rtet L (wid G L) r1362 E 25th
ry r673 31st
ay bridge tndr h671 Peach A
ky car clnr r3274 Encinal av A
G HARRY, Publicity Dept Harbor Tug & Barge Co, h1110 Oak, Alameda, Tel ALameda 0941
ay (Sarah J) shoe repr h1353 90th av

YOUNG
" Harry F (Minnie B) lino opr h2325 Church
" Harry R (Lillian) mach h3402 39th av
" Harry W (Hattie G) h2518 Dana B
" Harvey A (Ethel) h3526 Hageman av
" Harvey E h3017 Montana
" Hattie G Mrs tel opr r2518 Dana B
" Hazel musician r536 41st
" Hazel sten r3316 Laguna av
" Helen A h507 Forest
" Henry (Kath) meat ctr h3244 Ellis B
" Henry H r1412 E 21st
" Henry J (Orda) shtmtlwkr h2856 Brookdale av
" Henry N (Jeannette) patent atty h4280 Montgomery
" Herbt A (Maxine) stdt h2400 Haste B
" I C chauf Aris-Knapp Co
" Inez r451 Perry
" Iris W slswn r3036 Lynde
" Ivy B nurse h5421 Bway
" Ivy R (Mabel S) h2006 85th av
" J r476 9th
" J A slsmn Acacia Mut Life Assn r1233 3d av
" J C mech r506 Webster
" J E (Lynn) slsmn Remington-Rand Business Service h431 30th
" J H r Hotel Claremont B
" J Harry bridge tndr r1110 Oak A
" J Lippincott atty Individual Underwriting Corp r2406 College av B
" J Thos (Dorothy D) carp h4285 Montgomery
" Jack baker r4369 Adeline
" Jack E linemn r1412 Francisco B
" Jacob (Annie) h1961 Harrington av
" Jacob (Flora) stlwkr h4339 West
" Jacob A barber r1432 3d av
" Jas acct r5581 Lawton av
" Jas A (Gertrude) bkpr Okld Pav Co h2827 23d av
" Jas A jan r428 Perkins
" Jas B (Mary S) h3715 Grove
" Jas B (Eliz) mach h2832 Milvia B
" Jas E (MaryC) electn h1412 Francisco B
" Jas G (Jennie E) clk h1630 Foley A
" Jas H h3818 39th av
" Jas H (Abbie A) bldg contr h4174 Emerald
" Jas H (Alice) car clnr h3274 Encinal av A
" Jas H v-presGE&DDCo h2122 Lakeshore blvd
" Jas R (Bertha G) h211 Athol av
" Jas T (Emma E) mach h2137 San Jose av A
" Jas V (Violet) clk r882 Cleveland av
" Jean sten r2449 Foothill blvd
" Jennie Mrs r394 Alcatraz av
" Jennie (wid Moses) h1629 74th av
" Jennie A r1637 Chestnut
" Jennie E (wid Wm) h2115 McKinley av B
" Jessie M h836 15th
" Joan W (wid Saml) r1915 Fruitvale av
" John (Kath) h1209 Derby av
" John (Edna) h1121 Fresno av
" John auto mech r1009 Madison
" John barber 2141 San Pablo av
" John (Margt) electn r9996 E 14th
" John (Kath) ins agt h432 60th
" John lab r2452 Humboldt av
" John lab r1434 8th
" John (Kath) meat ctr h1217 38th av
" John pilot Okld Airport r321 8th
" John A r2125 Prince B
" John C clk Safeway Stores r1117 Stannage av Albany
" John D chauf United Mfg Co r Hayward
" John D lab r3030 Tremont B
" John F (Emma) watchmkr h5912 Hilton
" John G (Lane-Young Service) h4369 Adeline
" John J (Margt) chauf h7022 Camelia B
" John J (Minnie) electn h815 46th
" John M r1121 Fresno av B
" John M (Eva) mariner h1729n Seminary av
" John N (Jeanette) h2125 Prince B
" John O (Gwendolyn) mach r1903 84th av
" John P (Eva) shtmtlwkr h2451 Monticello av
" John R h673 31st
" John S G (Viola A) slsmn h6519 Telegraph av
" John T (Lucille) h911 107th av
" John T (Lurline) cash h5351 Walnut
" John W exp 9600 E 14th r1247 84th av
" John W lab r414 7th
" John W millman T P Hogan Co
" John W Mrs h451 Perry
" John Y truck hlpr r722 Carmella
" Jonathan F (Celestine) lab h764 58th
" Jonathan W r1247 84th av
" Jones H tndr Farm Is Bridge Co Surveyor
" Jos bagmkr Alameda Bag Co
" Jos A pharm May-Sterling Drug Co h2421 90th av
" Jos M (Gloria) aviator h760 5th
" Jos T (Lou M) pres Westn States Gro Co of Cal h32 Bellevue av Pied
" Julia (wid John) h65 Montell
" Julius A (Harriet) pres H Morton & Co r Claremont Hotel
" Kath Mrs r1314 Arch B

B. AND M. CHEMICAL COMPANY, LTD.
MANUFACTURERS OF
Lacquer Thinner
Lacquer Colors
Paint Remover
Lacquer Wash Thinner
Lacquer Remover
Paints and Varnishes
4244-46 East 12th Street, Oakland
Phone FRuitvale 8603
B&M PRODUCTS

GLEN TAYLOR SCHOOL
for
Girls and Boys
Pre-Primary Through Junior High
Military Department and Supervised Athletics
1015 Sherman St., Alameda
Tel. ALameda 0100

See Page 174

Day Sessions "Create an Earning Capacity" Evening Sessio

HEALD COLLEGE

Stenographic, Secretarial, Commercial, Administration

Established 1863 Oakland, California Phone HI gbgate 02

D. E. French

—

Real Estate

—

Insurance

—

Loans

—

Financial Center Bldg. 405 14th St.

Tel. GL encourt 6541

Judicious Advertising

CREATES
A New Business

REVIVES
A Dull Business

ENLARGES
An Old Business

RESCUES
A Lost Business

PRESERVES
A Large Business

SECURES
Success in Any Business

SAVES
A Failing Business

ENABLES
You to Pay Your Taxes

()

Directory Advertising Brings Satisfactory Results

YOUNG
" Kath Mrs lndywkr r1337 Myrtle
" Kath (wid Seward) beauty shop 1443 23d av r2123 25th
" Kathleen M Mrs h2406 College av B
" Kelso V stdt r2627 Ridge rd B
" Kenneth (Armand) h5906 Holway
" Kenneth E (Edith) toolmkr h1711 Bancroft way B
" Kenneth J r1601 Thousand Oaks blvd B
YOUNG L A SPRING & WIRE CORPORATION, R L Platt Genl Mgr, A S Wickersham Sales Mgr, Manofacturers of Bed Springs, Automobile Cushions, Upholsterers' Supplies, Wire Products and Mechanical Springs, 900 High, Tel FR uitvale 5000
" Ladies' Institute No 51 2306 Santa Clara av A
" Lawrence mech r686 Lerida av
" Lee (Emma) electn h2138 Dwight way B
" Lena C h2525 Webster B
" Leon S (Dorothy A) br mgr Safeway Stores h2740 Garber B
" Leona E chemist h2510½ Etna B
" Leslie C dist mgr Welded Prod Co r4639 Fleming av
" Leslie G slsmn h4639 Fleming av
" Lester S stdt r2416 Parker B
" Lillie h2400 Dwight way B
" Lois R tchr Bkly Pub Sch r537 63d
" Loren r1232 High
" Lorena asmblr r4329 West
" Lota r830 Calmar av
" Louise (wid Wm) r829 E 18th
" Loula E stdt r2422 Cedar B
" Lucian S (Rose R) USMC h1508 Shattuck av B
" Lucy T assist G E Gleeman r1217 38th av
" M Beckford stdt r2422 Cedar B
" M Josephine (wid J N) h2510 Etna B
" M Vincent stdt Bkly Baptist Divinity Sch 2606 Dwight way
" Mabel F r2306 Dwight way B
" Mabel G Mrs (Young Hdw Co) r San Leandro
" Madeline S Mrs h2914 Forest av B
" Mae (wid W F) music tchr 1760 86th av
" Margt Mrs h1334 Park av A
" Marian Mrs bkpr h779 Alcatraz av
" Marjorie r2452 Humboldt av
" Martha A clk 3824 Piedmont av
" Martin J stmftr r620 46th
" Martin V (Josephine) foremn PT&TCo h2917 McClure
" Mary K Mrs mgr Bellevue Apts h3816 Piedmont av
" Mary L Mrs r1609 E 15th
" Mary S (wid Frank) nurse r1731 Francisco B
" Maxine clk r1412 E 21st
" May tchr r2061 Central av A
" Maynard C printer r5830 Mendocino av
" Mazie Mrs jan r9533 Sunnyside
" May L waiter r313 7th
" Melvin clo prsr r553 Central av A
YOUNG MEN'S CHRISTIAN ASSOCIATION (See **Y M C A**)
" Men's Institute Cabrilho Council No 614 1126 7th
" Men's Institute Hall 2306 Santa Clara av A
" Men's Institute Hall 263 12th
" Mildred r2126 Bancroft way B
" Milton A (Mary K) gas sta 3631 Piedmont av h3816 do
" Minerva E (wid Robt S) h3500 Harrison
" Minnie magnavox asmblr r815 46th
" Minnie tchr Bkly Pub Sch r2015 Marin av B
" Minnie Mrs bkpr Fred A Spear & Co r2442 Haste B
" Muriel Mrs chainmkr Okld Title Ins & Guar Co h2523 Washington way A
" Murphy r943 Cypress
" N M Mrs h2635 Dwight way B
" Norman T (Pearl B) buyer h1730 San Lorenzo av B
" Oliver C C S pract 1827 Grove
" P Willard h1362 E 25th
" Paul L (Ruth) acct h1623 Francisco B
YOUNG PAULINE, Treas and Tax Collr, City of Berkeley, City Hall, h1938 Delaware B
" Pearl M mach opr r3428 Salisbury
" Peggy Mrs clk r Hotel Federal
" Peter (Sophie) seamn h6049 Outlook av
" Peter T (Mamie) prsmn h2321 63d av
" Philip S (Adaly) estimator h525 Glen View av
" Philip C r726 Central av A
" Preston r2914 Forest av B
" R B r Hotel St Mark
" R D mach r2442 64th av
" R L dept sec U of C r2306 Dwight way B
" Ralph auto washer r1233 30th av
" Ralph clk r505 Van Buren av
" Ralph A (Freda) chauf h3658 High
" Ralph J (Agnes) baker h1514 4th B
" Ray (Anna) chemist Otto Best r96 21st
" Ray A (Hermanna) civ eng h3001 Morcom av

YOUNG
" Ray C welder r1931 Dwight way B
" Ray E (Aranella) mach h5716 Adeline
" Raymond H r1415 Holly B
" Raymond O (Luella) lab h1609 E 15th
" Raynor (Eda) pntr h9620 Burr
" Reta Mrs h214 Grand av
" Richd (Minnie) porter h819 34th
" Richd A r23 Fairview av Pied
" Rilla P (wid Jackson B) h501 Haddon rd
" Robt r6724 Trenor
" Robt (Laura L) h605 23d
" Robt clk r5590 Lawton av
" Robt (Ethel) cook h820 Myrtle
" Robt stdt r2525 Piedmont av B
" Robt stdt r2300 Warring B
" Robt G (Basket Bread Shoppe) h2346 Va
" Robt G slsmn D M Young r4417 E 14th
" Robt L (Rose) with Individual Underwr Corp r1005 Chestnut
" Roland (Nellie) chauf h2551 65th av
" Rose Mrs r730 12th
" Rose G bkpr Okld Natl Engr & C P Co Montell
" Rose R Mrs bkpr r1508 Shattuck av B
" Roy N (Marie) clk RyMS h570 61st
" Roy O (Alice M) h2231 Woolsey B
" Roy O plmbr r866 Walnut A
" Russell D (Hattie) brkmn h634f 36th
" Ruth Mrs r Hotel St Mark
" Saml C h1027 Castro
" Sarah J (wid Arth G) sten h1722 8th av
" Sarah L prin Cleveland Sch r1006 Ros Pied
" Sherman cook h1324 Center
" Shirley usher r4400 Redding
" Spiro G pdlr h1017 26th
" Steve (Jessie T) r110 Dutton av
" Theo H (Edith E) inspr PT&TCo h2063 tin
" Thos (Margt) h5581 Lawton av
" Thos (Ina) carp h824 14th
" Thos garagemn r1103 Jackson
" Thos lab r1778 7th
" Thos J r644 Merrimac
" Thos J h1359 Regent A
" Tilford D cook h1247 84th av
" Veile stdt r2647 Durant av B
" Vera sten Fageol Motors Co r San Leand
" Verna M r1301 Cornell av B
" Vic A (Nina) chauf r1706 Addison B
" Viola A clk r1301 Cornell av B
" Vivian stdt r2311 Prospect B
" W shipftr hlpr r830 Gilman B
" W H eng r Hotel St Mark
" W H & Bros Inc W B Richardson mg 405 14th R404
" Waldo J (Thelma) mar mach h553 Ce av A
" Wallace W (Lois) dentist 426 17th R718 63d
" Walter (Birdie) porter h815 28th
" Walter stdt r2430 College av B
" Walter E pntr r1412 E 21st
" Walter E (Clistine) slsmn Howard Aut h970 Vermont
" Walter H (Hattie) h4400 Redding
" Walter H (Beatrice) pntr h2470 Kingsla
" Walter M (Lillian) carp h5311 Dover
" Walter M (Hazel) clk h4423 Pampas av
" Walter O (Edna H) bkpr h1301 Cornell
" Ward W billiards 1324 Fruitvale av h3 15th
" Wayne stdt r2412 Piedmont av B
" Wesley W (Marion M) h2017 Auseon av
" Wilfred (Genevieve) slsmn h2128 Roo av B
" Willard H (Verne) clk RyMS h2508 Ches
" Wm r Durant Hotel B
" Wm carp h421 Alcatraz av
" Wm (Della) shipftr h2369 106th av
" Wm swchmn r1805 7th
" Wm whse mgr Durant Motor Co r Hay
" Wm A jr (Lillian) clk h1992 Los Angele
" Wm B (Mary) lab h1059 Stanford av
" Wm C (Billie G) driver h234 Ridgeway
" Wm F (Alberta T) h2125 Blake B
" Wm G (Lillian) lab h1822 6th B
" Wm G (Bessie W) servicemn East Bay Utility Dist h3277 Garfield av A
" Wm H electn h829 E 18th
" Wm H (Cath) lather h810 E 14th
" Wm H slsmn Central Cal Roads Co Francisco
" Wm J (Amy F) h655 Vincente av B
" Wm L (Alice M) h1547 Cedar B
" Wm M (Amelia) int dec h835 19th
" Wm M (Mary) porter h936 36th
" Wm R (Beryle) slsmn h239 Park Vie Pied
" Wm S (Eliz) h533 63d
" Wm W bgemn h1637 Chestnut
" Wm W (Mary C) mach h3211 Boise B
" Wilma r1411 Arch B

THE OAKLAND-CALIFORNIA TOWEL CO.

Telephone LA keside 2711

Rents Towel Service—White Coats—Aprons—Napkins—Linen

RENT! WHY BUY?

NG
nston stdt r2425 Hillside av B
NG WOMEN'S CHRISTIAN ASSOCIATION
See Y W C A)
ocimbol (Mary) lab h1266 28th
NG-YOVINO JOSEPH J (Leona), Attorney-t-Law, 412 Bank of America Bldg, 1106 Broadway, Tel GLencourt 0141, h1539 Encinal av A, Tel ALameda 5597-W
gberg Chas J (Beatrice) collr h251 Perry
ester W (Laura) drftsmn Ala Munic Elec
ight Plant h1812 Alameda av A
ank E (Helen J) slsmn G W Caswell Co
141 Greenbank av Pied
ck C acct r1403 Morton A
dfrey (Maude) mtrmn h1041 Arlington av
lda tchr Pub Sch h2015 13th av
s A (Ella M) coffee tester h1428 9th A
H h3746 West
ry (wid J E) h1403 Morton A
ot carp r2035 Webster
gblood Edw (Christine) shtmtlwkr h1929
th av
lyn r6235 Bromley av
o r6235 Bromley av
ery cook r6235 Bromley av
ary J (Margt) sta eng h2120 Spaulding
v B
nie H (wid A J) r1874 Tacoma av B
la (wid J F) h6235 Bromley av
a batterymn r6235 Bromley av
gblom Arth mtrmn r5101 Miles av
gdahl L P r1145 2d av
gdale Geo W (Florence) acct Paraffine Cos
2027 E 27th
ger Agnes H h2519 Etna B
ce H r2519 Etna B
s S (Grace) slsmn h574 21st
lyn L typist r836 Moss av
E (Anna) auto mech h2113 65th av
M carp r3553 Dimond av
e stdt r2519 Etna B
n E (Brunette) tchr U of C h1725 Beverly
B
rd H bkpr r574 21st
is E r336 Moss av
er auto mech r1256 E 12th
(Eliza) h4707 Brookdale av
E (Juanita L) slsmn h336 Moss av
gdove Harry (Cecelia G) h1435 Auseon av
ky sten r322 Foothill blvd
gman A Harold slsmn r3246 Logan
nk (Mary S) h3246 Logan
en h2539 California B
t stdt r2100 Eagle A
or F clk r3246 Logan
ier C stdt r3246 Logan
quist Chas tchr Bkly Pub Sch r San
ancisco
el Mrs slswn r1821 Woolsey B
ence bkpr Am Crmry Co r1663 Buelah pl
mer E (Ethel) cbtmkr h1821 Woolsey B
na G clk U of C r2231 Durant av B
ren Aug Rev (Anna M) pastor First Free
ethodist Ch h457 61st
s Grant B r1341 Grove B
ry J (Lena S) wtchmn h2516 Ridge rd B
a S Mrs r2516 Ridge rd B
sa A stdt r2523 Ridge rd B
tha A r1341 Grove B
nan G (Martha) slsmn h1341 Grove B
GS OLIVER JR (Lena), Justice of Peace y of Berkeley, h2830 Benvenue av B
ler W r2830 Benvenue av B
sten Sidney (Mildred) driver h3594 Gado
stone Ferdinand (Philamena) lab h2904
ort
strom Alonzo B (Eva L) drftsmn h2426
lwards B
ne (wid C O F) h1503 Oxford B
s E (Martha) coml artist h475 35th
h H (Margt) h1519 Walnut B
lore stdt r1503 Oxford B
on (Mabel) electn h3807 Maple av
n Merle (Louise) pntr h1533 53d av
tel r1633 53d av
ns Clara (wid J B) h2918 Ellsworth B
Flora A Mrs h3001 Minna av
r Jos lab r1778 7th
Albt (Luella L) mach r1239 15th av
Edw H mach r540 Wadean pl
k E (Florence A) mach h488 Alcatraz av
on uphol r5420 Wadean pl
l G (wid E H) h5420 Wadean pl
nde sten r5420 Wadean pl
sn Edw (Lydia) h3023 Delaware
Fred lab r1915 Castro
(wid F H) h1808 Fairview B
Alice W Mrs tchr Pub Sch h224 E 15th
Anthony clo cbnr r2018 Franklin
ano (Olivia) h2018 Franklin

YOVINO-YOUNG, JOS J (Leona), Lawyer, 1106 Broadway R412, Tel GLencourt 0141, h1539 Encinal av A
Yowell Everett O (Claire A) chauf h2125½ Buena Vista av A
Yown F C h335 E 12th
Yozovich Jack gdnr Pub Schs r1716 E 14th
Yrisarri Barbara r931 Chestnut A
Yruierdo Amador spiker r144 19th av
Ysabel Manor Apartments 1820 Park blvd
Yslas Benj lab r355 Myrtle
" Carmencita (wid Jos) h355 Myrtle
Ysunza Caroline (wid Smiley) h2219 San Pablo av B
" Edw T (Josephine) carrier Bkly PO h1626 Chestnut B
" John (Teresa) lab h1626 Chestnut B
" Natalie slswn r2219 San Pablo av B
Yttrup Anders (Eliz) chauf h675 53d
Yuasa S (Fuji Trading Co) r1512 Clay
Yue Nelson Y (Lillian A) h694 Santa Ray av
Yuen Chas employment agcy 720 Webster h247 8th
" Geo pantrymn r355 10th
" Tung Low Q Chang T Tom mgr restr 1610 San Pablo
Yuginovich Bozo (Violet) lab h1684 11th
Yuhre Frank A (Lena) jan h4562 Tulip av
" Geo slsmn Waterhouse-Weinstock-Scovel Co r414 7th
Yuill John (Josephine) h2271 High
Yuille Elbert C slsmn r487 35th
" Jas N (Maude E) cond h487 35th
" Jessie L Mrs C S pract 1540 San Pablo av R408 r118 Hillside av
" Ninian B (Jessie) contr 118 Hillside av Pied
" Ninian L r487 35th
Yule Jas babbittmn r2429 E 22d
Yulich Bertha M clk r1073 Euclid av B
" Emil C slsmn B H Rogers Co r1073 Euclid av B
" Max F tchr Pub Sch h1073 Euclid av B
Yum M S gro 386 7th
Yumae C (Heda) shoe repr 1446 13th av
" S nurserymn 5508 E 14th
Yundt Andw (Marguerite) wtchmn h434 36th
" Lydia M stdt r434 36th
Yung Margt (wid Jacob) r819 59th
Yunker Gertrude Mrs h2587 35th av
Yuraco John lab r922 Chestnut
Yurko Anna h648 44th
Yutzy Edgar L sta opr PG&ECo r3138 60th av
Yvarra Raymond (Mary) lab h327 Castro
Zabala Amparo R Mrs r2245 Dwight way B
" Enrique (Maria) lab h2005 47th av
" Gonzalo barber 1330 E 14th r1076 Hopkins
" Jose barber r1076 Hopkins
" Marie dancing tchr 1927 West
" Mary Mrs h805 11th
" Ottilio r1352 98th av
Zaballos G emp Rheem Mfg Co r San Leandro
" Lui lab Key System r Hayward
Zabel Irene Mrs r205 Athol av
Zablca Frank mach r720 Henry
Zaboukos John walter John Romeos r1061 47th
Zabriskie Helen sten r1619 Sherman A
" John M (Alice) wire wkr h1619 Sherman A
Zaccarelli Chas blksmth r5727 McCall
Zacheachevny V emp Manas-Block Tanning Co r2421 Evelyn Ablany
Zachariae Eliz T (wid G H) h2101 Harrison
Zacharias John M (Stella) garage h5630 Trask
Zacharie Frank (Alice) indy wkr h4132 E 17th
" Geo L clk r4132 E 17th
Zacharise Stella Mrs r281 26th
Zache Anna Mrs nurse A E Sykes r Hayward
ZACHE ARTHUR M, (Alma H) Office Supervisor The L H Bennett Co Inc, h1618 Edgewood av
" Martin h3420 Haley av
" Martin (Amanda) clk Crane Co r Hayward
Zacher Christine clk r980 6th av
" Fred N (Effe) gdnr playgrd dept Bkly r2226 10th
Zachmann Theo P (Katie) dle ctr h1444 Stanton A
Zack Anna Mrs r1530 Harrison
Zackarari John lab r5727 Maccall
" Thos (Olsula) h5737 Maccall
Zacker Christopher stdt r2412 Piedmont av B
" Edw lab r2226a 10th B
" Fred (Effie) h2226a 10th B
Zackerson Victor (Margt) auto mech h1842 9th A
Zackrison Chas lab h Ark-on-estuary West Ala A
Zaddart Elsie E r908 McKinley av
" Frank B mstr mariner h908 McKinley av
Zadielovich Anna slswn r916 Union
" Mitchell J (Mary) slsmn h916 Union
Zaferes Saml r906 66th av
Zaffada Giacomo (Virginia) h1324 Campbell
" Virginia lab Independent Paper Stock Co
Zaffaroni Harry r1812 3d A
" Rudolf cement wkr r1812 3d A

Maxwell HARDWARE CO.

13th, 14th and Washington Sts.
Telephone GLencourt 1860

General and Builders' Hardware

Tools, Crockery, Glassware, Silverware, Kitchen Utensils, Cutlery, Stoves and Ranges, Paints and Varnishes, Electrical Appliances, Washing Machines, Vacuum Cleaners, Electric Lighting Fixtures, Radios, Firearms, Fishing Tackle, Table Lamps, Golf, Athletic and Sport Goods and Camp Equipment, Luggage and Leather Goods.

POLK'S BANKERS' Encyclopedia

CONTAINS A FULL AND COMPLETE LIST OF

Banks
Bankers
Trust Companies
Savings Banks
in the United States and Canada

ALSO OTHER VALUABLE DATA CONCERNING BANKS

Price $15

Polk's Bankers Encyclopedia Co.
Publishers
431 Howard Street
Detroit

524 Broadway
New York

FONG WAN
Herb Specialist

Neither too old nor too young

Fifteen Successful Years in Oakland

HOURS:
9 A. M. TO 7 P. M. DAILY
SUNDAYS 9 TO 12
Consultation Free

576 Tenth St.
OAkland 3767

Judicious Advertising

CREATES
A New Business

REVIVES
A Dull Business

ENLARGES
An Old Business

RESCUES
A Lost Business

PRESERVES
A Large Business

SECURES
Success in Any Business

SAVES
A Failing Business

ENABLES
You to Pay Your Taxes

()

Directory Advertising Brings Satisfactory Results

Protect Your Income - With a Non-Cancellable Policy
The Pacific Mutual Life Insurance Company
1220-27 Central Bank Bldg., Oakland **Phones: GL encourt 7676 and 76**

Zagalo Edw (Mary) lab r3039 Logan
Zazone Nicholas (Jennie) barber r2402 E 27th
Zagrebin Michl (Anna) h2013½ Hearst av B
Zaharchevny Valdimar sta eng h2421 Fulton B
Zaharin A emp Manasse-Block Tanning Co r San Francisco
Zaharis Lawrence P (Effie) meats 2427 Telegraph av h3236 Maybelle av
Zaharo Geo lab r2010 Telegraph av
Zahas Jas Zahas & Guches) r1030 8th
" & Guches (Jas Zahas, Wm Guches) gro 1190 7th
Zahl Alfd bkpr Tilden Lbr & Mill Co r3266 Hyde
" Alma (wid Philip) h3266 Hyde
" Arth mach r3266 Hyde
" Otto clk h3266 Hyde
Zahler Marie r514 23d
Zahlonti Victor pharm Oakland Pharmacy r3323 Grove
Zahlout Alfd musician r3323 Grove
" Kath (wid Elias) h3323 Grove
Zahm Victor P h2057 Emerson B
" Walter F clk r2057 Emerson B
Zahn Muriel r373 Fairmount av
" Walter carp h732 61st
Zahner Carl (Johanna) lab h1627 9th av
" Hazelle clk r2415 Telegraph av
Zahniser Albt (Edith) carp h912 Cedar B
" Archie lab CCCCo r El Cerrito
" C Lester (Lillian C) inspr Oakland Bldg Loan Assn h3634 Kingsley
Zahrs Jas h1030 8th
Zaidel Jos (Hannah D) h67 Wildwood av Pied
" Jos lab r768 10th
Zaidley Wm W (Viola S) lawyer h162 Mountain av Pied
Zaine Amelia G Mrs h1114 Walnut A
" Geo J slsmn h1816 Encinal av A
Zak Harry clk r2107 Hopkins
" Ollie M Mrs alteration hd r1533 Verdi A
Zakel Harold chauf h1834 8th A
" Richd slsmn Union Elec Co r460 Clifton
Zaknic Frank (Jakie) lab h1128 Campbell
Zales Andw car clnr h3447 Hannah
" Andw F carp r544 38th
" Fred servicemn r3447 Hannah
" Minnie E Mrs h1026 Brush
Zalinsky see Zelinsky
Zamarelli Edw chauf r821 Wawona av
Zambrano Angelina mach opr r1252 7th
Zambrini Jos lab h488 48th
Zambrowsky Frances sten Bway Mirror & Glass Co r Hayward
Zambukas Geo confr 455 12th r1924 Brush
Zamerelli Anna L Mrs h3565 60th av
" Frank (Carrie) shoe repr 911 12th h989 55th
Zamlock Antone F (Eliz) h5726 Keith av
" Carl E mgr Oakland Baseball Assn r Morago Highway B
" Claude F (Ida) office mgr and cash Zellerbach Paper Co h1710 Thousand Oaks blvd
Zamolo Jos (Pauline) lab h1575b Pacific av A
Zamora Severino restrwkr r252 8th
Zamoa Antonio (Jennie) (Golden State Salami Fcty) h1821 Elm A
" Peter (Maria) (Golden State Salami Fcty) h4105 Market
Zanardi John (Theresa) lab h850 40th
Zanaria John (Antoinette) cement wkr h810 Taylor av A
" Linda clk r810 Taylor av A
" Sylvia sec r810 Taylor av A
Zanassi Joe Jan r2114 Clement A
" Louis window clnr r167 11th
" Theo J (Lena) jan h2114 Clement av A
Zanazzi Frank B (Octavia R) h2938 Lincoln av A
" Retta Mrs nurse Ala City Health Center r2938 Lincoln av A
Zander Ernest O (Lois L) auto trmr h1966 84th av
" J Eug (Verna F) slsmn h209 Palm av Pied
" Olive R (wid Henry) h612 56th
" Pearl asmblr Magnavox Co r Richmond
" Wm (Elsie) h2607 Havenscourt blvd
Zane Thos h2321 Dwight way B
Zanell Emil J millhd h1629 Grove
Zanello Alma clk r2754 Dohr B
" Guido (Eda) blksmth h2754 Dohr B
Zanesco A cigarmkr r539 9th Rich
Zang A A supt Washn Fidelity Natl Ins Co r1006 Jefferson
" Carl F r3475 High
" Eleanor M sten r3475 High
" Geo W slsmn r5245 Foothill blvd
" Jennie E (wid Chas) h3475 High
" Mary C clk r3475 High
" Theo slsmn h1006 Jefferson
Zangot Gus A (Gertrude) acct h1818 Pacific av A
" Raymond J r1818 Pacific av A
Zankl Agusta r2715 Belrose av B
Zanlungo Anthony window clnr h1451 16th
" Tito (Adela) lab h1085 28th
Zanobetti Torello (Teresa) lab h2320 Eagle
Zanolin Antone lab r1920 Adeline
Zanon Saml mach r3223 Hannah
Zanone Davis J (Mary A) clk h2280 Central
Zanoni Chas clo clnr r1010 62d
" Harry r2410 Jefferson av B
" John (Emelie) h2410 Jefferson av B
" P car repr r3217 Helen
Zanzi C A mtrmn Key System r Richmond
Zapf Andw r2432 Ashby av B
" Harriet C Mrs h2432 Ashby av B
Zaponsky A emp Manasse-Block Tanning C
Zappa Jas S (Maude) clk h1423 Stannage
Zappatini Ann aud Bedell Co of Calif Alcatraz
Zappettini Dante H (Rowena L) h111 Waldo Pied
" Edmund J (Mary F) h652 Haddon rd
" Phillip (Mary) h1187 9th av
Zarafonitis Chas (Glanos & Zarafonitis) Filbert
" Nich (Virginia) (Arcadia Baking Co) Myrtle
Zaragoza Florence (wid Manuel) h3799 39th
" Jos (Alice G) barber r1328 34th
" Louis (Isabel) candymkr h421 Jefferson
Zarcone Geo P (Hazel E) gro 2229 Mitche
Zaremba Lucina Mrs h1825 Delaware B
ZARING R S, Sales Mgr The L H Bennet Inc. h1800 Lakeshore Av
ZARLEY ELBERT H (Nettie), Supt Ga Press, h1952 Marin Av, Berkeley, Tel berry 2348
Zaro Enrico lab h316 Pacific av A
" M r812 Bway
Zarosi Jeanne r2126 10th av
" Louis (Elise) h2126 10th av
Zart Kurt supt Detroit Steel Prod Co r1041
Zartman Geo B (Eliz C) r814 Mandana bl
Zarubi Paul (Zira) lab h1730 9th
Zarvas Nicholas r3872 San Pablo av
Zaslave Irving (Cecil) chauf h816 40th
" Vera clk r277 Park View ter
Zaslove Esther (wid Marcus) pets 719 W h277 Park View dr
" Fay r831 Mandana blvd
" Fay slsmn r277 Park View ter
" Vera clk r277 Park View ter
Zastera F r371 13th
Zastrow Herbt (Jeanette L) pntr r1122 28
Zatkowski A mech eng Byron Jackson Pun r San Leandro
Zattart Frank (Lillian) h540 Lincoln av A
Zautz Chas (Delia) inspr Okld St Dept Perkins
Zavala Gonzalo (Alta) h1076 Hopkins av
" Rav (Lena) restrwkr h921 12th
Zavalis Theros (Christoflos & Zavalis) r48
Zavalo Carmen fctrwkr r1076 Hopkins av
" Henry r1076 Hopkins av
" Jos lab r1076 Hopkins av
" Josephine fctrywkr r1076 Hopkins av
" Sallif r1076 Hopkins av
Zavatero Vincent (Anita) blksmth h1117 B
Zavattero Alfd (Madaline) cook h922 41st
" Anthony (Emma) slsmn h2617 Mathews
" Francis J electn r922 41st
" Fred ironwkr r922 41st
" Matthew mtlwkr r922 41st
" Peter (Domenica) (Peter's Fashion Restr 43d
" Peter mtlwkr r922 41st
Zazaron Dominick (Teresa) lab h960 46th
Zazida Ali M h1211 Spruce B
Zazzetta Jeanette tailor r1657 74th av
Zazzi Olga sten r3037 Fulton B
" Phylis sten r3037 Fulton B
" Wm W (Mabel) reprmn h3037 Fulton B
Zboyovsky Anna clk r1535 Walnut A
" John (Barbara) h1535 Walnut A
Zdrojeskie T emp Manasse-Block Tannir r1037 Cedar B
Zealand Arnold slsmn MW&Co r San Fra
Zealear Margt stdt h1511 Arch B
Zeberg Frace L Mrs r220 Lee
Zech Edw W h2120 14th av
Zecher Alice r1908 Essex B
" Emily (wid Herbt) h1908 Essex B
" John L (Alma) concrete r2708 10th B
" Robt stdt r1908 Essex B
" Rose F (wid Herbt) h438 Haight av A
Zecherle Edw M chauf r1536 40th av
" Grace E tchr r1536 40th av
" Margt M Mrs cafeteriawkr Pub Sch 40th av
" Philip W (Margt) meat ctr h1538 40th
Zechmeister Rudolph restr 414 10th
Zeck Ernest W carp Moore Dry Dock Co
Zecklin Nellie Mrs caretkr Ala Park Co r tune Cottages
Zednik Frank r Leona nr Kuhnle
Zeeman Alex R (Kath) auto mech h1446 3
Zeff Margt G phys r2714 Alcatraz av B
" Maurice L (Margt) stdt h2714 Alcatraz

For Safe, Experienced
OPTICAL SERVICE

F. W. LAUFER, Inc.
OPTOMETRISTS
487 FOURTEENTH STREET
Oakland California
Phone OAkland 4010

Adolph r3146 King B
ne Mrs nurse r1523 Schiller A
rl R (Hannah) auto repr 2217 Central av A
ris h5429 Grove
stav bkpr h3322 Galindo
nry (Anna) h1210 Peralta av B
onard E pntr h1944 Curtis B
uiso bkpr r5429 Grove
en Michl F (Kath) (Automatic Screw Prod-
icts Co) h1516 Belveder av B
er Frank (Mary) mech h1224 8th av
er see also Ziegler
ce L Mrs h1335 Grand av Pied
w W lab Okld St Dept r526 58th
ank (Charlotte) h654 55th
nry J press opr h1532 E 12th
lando C (Alice L) bakery Capwell Central
fkt r3792 Howe
car bkpr r2331 Bancroft way B
r C M blksmth r429 Linden A
Ann slswn Bedell Co of Calif r1865 Capi-
trano av B
rl U (Ann) carp h1865 Capistrano av B
inces Mrs r2139 Rose B
le Fredk A h2252 Derby B
er Wm (Alice) blksmth r6782 8th
r Chas W (Anna) shtmtlwkr h957 Park A
Celina H sten r3840 Clarke
an W (Willie) hdw h3721 Quigley
ine L typist U of C r3840 Clarke
ncan (Florence) clk h600 Central av A
ll R (Amelia G) carp h3840 Clarke
car L (Mabel I) plmbr h2181 High
r Ida (wid Walfred) r1438 E 36th
ng Minnie (wid Henry) h2826 Pilbert
ichs Edw H (Irma) clv eng h2928 Florence
ha L Mrs social wkr Assoc Charities r2928
lorence B
emann Lawrence writer r2335 Dwight way
r Gus r2439 Delmar
stave A (Anna K) (Okld Copper & Brass
Wks) h2439 Delmar
n Marion A (Zella) tchr U of C h2533
urant av B
ch Herbt (Cecella) supt MW&Co h3481
avis
Elsie M Mrs smstrs h2600 Cole
ka Elvera C bkpr Weaver-Wellis Co r72
ernon
nie (Elvira) slsmn h72 Vernon
ephine Mrs r1128 Blake B
h Saml h702 11th
sky Reba stdt r2422 Prospect B
see also Zoller
ft (May) foremn Crystal Lndy Co h279
dams
as stdt r2535 Etna B
ev N stdt r2425 College av B
lly (wid W S) r1717 Alameda av A
iest die mkr r5005 Shafter av
man (Wylie & Zeller) r3836 Grove
ar r1448 Jackson
bach Paper Co J C Ady mgr 608 Franklin
s Alda Mrs h4177 Redding
s E auto pntr 2907 Telegraph av r4177
edding
st K auto pntr r4177 Redding
er Harry W cook r614 12th
ger Walter (Marie) lab h2002 E 20th
n Ethel stdt r2430 Bowditch B
n Austin clk U S Bureau Public Roads
322 E 15th
clk r2322 E 15th
Frank P (Mary A) h1825 Hearst av B
n H chemist r1825 Hearst av B
n Casper A (Myra A) ins agt r7716 Foot-
ill blvd
nsky Sol (Jessie) ins broker h705 61st
n Andw C (Bertha) cbtmkr h2409 Bonar B
Frances W Mrs (Stonehurst Novelty Shop)
Mt Eden
H auto trmr Durant Motors r Mt Eden
e Gladys r1584 Alice
Frances Mrs h2226 8th Av
a Lodge No 821 410 11th
ia Sylvia sten r810 Taylor A
ANTONIO F (Caroline), Asst Cashier Bank
Italy Natl Tr & Savgs Assn. h2939 East-
an Av. Tel FR uitvale 2660-J
eline lndvwkr r2921 Eastman av
Pifico (Madeline) h2921 Eastman av
Mill & Lumber Co F M Dreisbach pres
W Dreisbach v-pres C I Speer mgr 2101
12th
TH RADIOS, Chanslor & Lyon Stores Inc
stributors, 2428 Webster, Tel GLencourt
70
Helmuth (Flossie) lab h2135 89th av
Alex (Bridget) porter h2427 14th av
Peter (Carmelina) lab h3217 Helen
Henrietta (wid Fred) h1104 E 20th
rnce W (Sadie) aud MW&Co r1104 E 20th

ZENSEN
" Sadie clk r1102 E 20th
Zentner Henry (Rosie) h445 Bellevue av
Zepf Frank J (Mary) h1224 34th av
" Fred I (Eliz) clk h1559 36th av
" Viola M clk r1559 36th av
Zepke Elfreda sten r3442 Paxton
" Gustav (Mary) sta eng h3442 Paxton
" Paul E (Ella) baker 4009 Woodruff av
Zeppegno Andw G drftsmn r1553 5th A
" Bud civ eng r1553 5th A
" Margt (wid Jas) h1553 5th A
Zeppernick Aug E (Anna) wtchmn h1124 Derby B
" Aug M slsmn r1124 Derby B
Zeppettini Theresa Mrs h676 Alcatraz av
Zerbe Conrad W (Grace) deckhd h5029 Cala-veras av
" Leon (Mary) pntr r1119 Grove
Zerding Geo F lab r1624 15th av
" Mary (wid Frank) h1624 15th av
Zerga Onorata (wid Steph) r1305 Adeline
Zeria Esther Mrs fctrywkr h3418 Peralta
Zerikotes Jas P (Lillian) whol prod 324 Franklin h847 Mandana blvd
Zerincheff T slsmn Assoc Food Distr r5315 Cole
Zerincheff Ruth sten r5315 Cole
Zerlang Chas A clk r1632 Julia B
" Edwin C (Margt I) h1632 Julia B
" Jas T carp r1632 Julia B
Zerr Henry R (Charlotte L) furrier h1537 St Charles A
Zerrell Herman (Mary F) mtrmn h3901 Ruby
" Herman C (Charlotte) electn h71 10th
Zerweck Ernest clk h5292 Belvedere
Zerwer Walter W (Florence E) lieut BFD h3000 Acton B
Zesing Paul J (Corinne) lab h647a 51st
Zestro Herbt h1217 53d
Zeta Beta Tau Fraternity h2425 College av B
Zeta Psi Fraternity 2251 College av B
Zeta Tau Alpha Sorority 2420 Le Conte av B
Zetos Nick cookr 1424 Jefferson
Zets Nicholas clk r916 Union
Zettek Frank W (Anna) lab h8917 Olive
Zetterberg John W (Ester) bkpr h2065 Alameda av A
Zetterblad Allen clk r4716 Melrose av
" Inez sten r4716 Melrose av
" Olof (Anna) carp h4716 Melrose av
Zetz John clk r764 Walker av
" Wm (Elise) cond Key System h3903 Opal
Zetzer Morris (Ida) tailor h3741 Telegraph av
Zetzsche Herman K (Martha) mach h3714 Mid-vale av
Zeugner Clayton F r5287 Bway ter
Zeus Edw A (Cora) pres Lederer Street & Zeus Co h1740 Madera B
" Otto L (Helen) ins agt 666 The Alameda B h1635 Posen av B
Zickler Fred electn r4749 Fairfax av
Zide Harry stdt r2621 Haste B
Ziebolz Emma (wid Reinhold) h2354 Fruitvale av
Ziebolz Josephine r2354 Fruitvale av
" Julius O chemist r2354 Fruitvale av
Ziegenbein Florentine bkpr h1004 Peralta
" Hanna nurse r1004 Peralta
" Mary r1004 Peralta
Ziegenfuss Aug H lab h922 38th av
" Chester C clk r476 37th
" Ewell r922 38th av
" Florence E Mrs a233 El Cerrito av Pled
" Geo C hats 1411 Franklin r476 37th
" Geo W (Edna K) investigator Key System r725 San Carlos Albany
" Marjorie P Mrs tchr Pub Sch h481 Boulevard way
" Peter A (Margt) h476 37th
" Thos H (Meta) loco eng h2457 60th av
Ziegenhirt Eliz Mrs r2958 Telegraph av
" P mach opr r150 11th
Ziegler see also Zeigler
" C L (Ella) (Oakland Typesetting Co) r1575 Portland av B
" Carl L (Philipena) stove mech r6534 Whitney
" Cary M (wid Thos) r1002 59th
" Chas (Mary E) meats h462 Cavour
" Chas B slsmn r462 Cavour
" Clifford L (Ella) printer h1575 Portland av B
" Dora Mrs r559 Wala Vista av
" Edw electn h4749 Fairfax av
" Edw N sales eng r3451 Piedmont av
" Edw W (Mary L) drftsmn Okld Eng Dept r526 58th
" Emil P (Ruby) optician h1002 59th
" Frank barber 5616 Grove r654 55th
" Harry H (Lillian V) carpet lyr h1111 El Cen-tro av
" Jos W clk r2107 Shattuck
" Otto chiro 3741 Telegraph av
Ziehn Chas M (Florence) blksmth h429 Linda av Pled
" Effie S sten Central Natl Bk r2115 47th av
" Herbt M msngr r2115 47th av

COMMERCIAL LETTER SERVICE
WALTER F. LEE, Prop.
Direct Mail Advertising — Addressing Multigraph Service
Multigraphing — Addressing
428 Fifteenth Street Oakland Tel. GLencourt 6622

POLK'S BANKERS' Encyclopedia
CONTAINS A FULL AND COMPLETE LIST OF
Banks
Bankers
Trust Companies
Savings Banks
in the United States and Canada
ALSO OTHER VALUABLE DATA CONCERNING BANKS
Price $15
Polk's Bankers Encyclopedia Co.
Publishers
431 Howard Street
Detroit
524 Broadway
New York

READ'S BONDED ADJUSTMENT BUREAU

1307 Harrison Street See Page 131 **Tel. HI ghgate 34**

NORTH GERMAN LLOYD

Less Than 5 Days To Europe

ss Bremen
ss Europa
ss Columbus

North German LLOYD
626 Market Street
San Francisco

NORTH GERMAN LLOYD

ZIEHN
" Lester O core mkr r2115 47th av
" Lester W h2115 47th av
Ziel Fedor R h1617 Alameda av A
Zielinski Mabel sten Snook & Snook & Chase r Concord
Zielley Harriet (wid Richd) h5381 Belgrave pl
" Helen tchr Pub Sch r5381 Belgrave pl
Ziem Herman W supt Pioneer Lndy Co r1045 61st
" Richd F slsmn Bay Counties Gasoline Stations r Walnut Park
Ziemer Emil H (Julia) boat bldr h1093 Park av A
Zierau Ivy Mrs h963 54th
Zierke Herman J (Hattie) h1333 Curtis B
" Saml F (Martha) confr 2987 College av B r1114 Addison B
Ziesing Paul J (Corrine) sign writer r647a 51st
Ziesler C M h658 12th
Zietz Edw lab r735 Filbert
Zilhart Chas F (Alta B) cond Key System h386 51st
Zilka Anna B Mrs factywkr r2501 65th av
Zillich John (Dora) lab h1422 Addison B
Zilor Antone lab h9701 Walnut
Zimbal Ernest ydmn h1835 7th
Zimbleman Arth (Christine M) baker h3322 Laguna av
Zimbler Frieda (wid Isadore) h631 9th
Zimmer Albt brkmn r2629 66th av
" C E (Lenora) h2727 61st av
" Cath E Mrs h4706 Manila av
" Geo garage 8805 E 14th
" Harold F J (Helen) radio opr h596 58th
" Kath F clk r4706 Manila av
" Louise M designer r4706 Manila av
" Mary A Mrs mgr Elmhurst Hotel r1352 98th av
" Paul J (Florence E) meat ctr h4036 Quigley
Zimmerling Fred (Emma) h4037 Ardley av
Zimmerman A J clo clnr 1842 Euclid av B
" A L dry clnr h3706 Patterson av
" Albt slsmn Whitthorne & Swan r3468 Davis
" Amy stdt r2725 Haste B
" Andw G elec eng r589 29th
" Asa C (Allan E) h605 Vernon
" Aug eng r1014 Paru A
" Augustus D eng h1014 Paru A
" Bruce L tchr Bkly Pub Sch h2573 Virginia B
" Camille tchr Pub Sch r2571 Virginia B
" Carl F bkpr r589 29th
" Carl L (Clara) boat bldr 847 University av B r2425 5th B
" Chas (Eva) h2433 Webb av A
" Chas (Annie) lab City of Emeryville h1093 48th
" Chas J prsmn h637 Beacon
" Chas O (Frances B) clk h4665 Fair av
" Charlotte h2843 San Jose av A
" Charlotte Mrs h3084 Capp
" Chris (Eliz) cabtmkr h834 36th av
" Christ (Annie) mach h3106 Bona
" Clara Mrs tel opr r2425 5th B
" Donald S (Gertrude) plant supt Chevrolet Motor Co r Hotel Alameda A
" Donald lab h622 Fallon
" Edw R (Lillian) mach h628 28th
" Emma (wid Ernest) r2707 Rawson
" Ernst stdt r Bowles Hall B
" Ernest W (Ethel B) cbtmkr 9431 Thermal av h9422 Foothill blvd
" Ethel r1732 Francisco B
" Ethel sec H H Meredith r9422 Foothill blvd Flagg av
" Fred (Marian) toolmkr h47 Prospect rd Pied
" Fred R (Eva) clk h2707 Rawson
" Frederic B (Evelyn) prin Chabot Sch h3245
" Fredk (Allison B) acct h5951 Buena Vista av
" Gertrude M sten A H Breed & Sons
" Gustav A (Lizzie) h589 29th
" Harry D Rev (Lutie M) h708 Santa Ray av
" Hugh E cafeteria mgr H C Capwell Co r736 Lincoln av
" Isadore (Annie) tailor h562 Nielson av B
" Iva D Mrs (Modern Lndy) h1926 Park A
" Jas M (Annie) gro 1850 12th av
" Johanna r3084 Capp
" John (Rose) carp r1734 Allston way B
" John jan h721 8th
" John W clk East Bay Municipal Utility Dist r1628 Brush
" Julia E (wid Carl) r2856 Coolidge av
" L cash H C Capwell r Roosevelt Hotel
" Lillian h628 28th
" Louis (Rose) shtmtlwkr h1542 Mozart A
" Louis J (Lois) electn h5301 Boyd av
" Marie sten r562 Nielson av B
" Mary bkpr Bear Photo Service r1732 Francisco B
" Mildred r1014 Paru A
" Milton stdt r2500 Durant av B
" Morris baker h1701 84th av
" Norman E (Myrtle) lab h770 21st
" Otto F (Vida L) h1418 Holly B
" Peter (Barbara) lab h1661 8th
" Philip (Mollie) h864 27th
" Ralph electn r770 21st

ZIMMERMAN
" Rebecca (wid Antone) h1732 Francisco B
" Robt P (Georgene) h3307 Bruce
" Rudolph r3875 Ruby
" Wallard B (Flora) clk r1358 Hopkins
" Walter cook r591 8th
" Walter F r47 Prospect rd Pied
" Willard B (Flora) h1358 Hopkins
" Wm brklyr r678 14th
" Wm M (Vera L) h3645 38th av
Zimmermann Herbt W (Anna) stdt h1 Derby B
" Louis (Signe) shtmtlwkr h5704 Gaskill
" Ludwig H h2160 47th av
" Oscar S (May T) missionary h1540 Linc
Zimmitt Louis (Naomi R) barber 2710 Ho h2708 do
Ziner Henry carp h2302 San Jose av A
Zingel Theo (Lillian) prsmn h5449 Thoma
" Wylie T prsmn r5449 Thomas
Zingg Albt (Verena) meat ctr h2160 48th
" Emily tchr r2160 48th av
" Oliver A (Emma) h426 Staten av
" Rita E slswn Capwell, Sullivan & Furth Francisco
" Wm (Aimee) mgr Peel Bros h1401 Fe blvd A
Zinkan Helen slswn H C Capwell Co 1 Monroe av
" Mary Mrs h2415 San Pablo av
Zinkand Albt stdt r2220 Piedmont av B
" Albt H r1130 Adeline
" Fredk F slsmn r1130 Adeline
" Geo E mach h3936 Midvale av
" Laura (wid Ferdinand) h1130 Adeline
" Margt I r1130 Adeline
Zinkand's Bakeries Inc Julius Ruediger 1017 Broadway, branches 430 15th and Washington
Zinke Christina (wid Jos) h844 60th
" Elsie clk r844 60th
" Otto clk r844 60th
Zinke's Renewing Shoe Corp L G Breslov 1208 Washington
Zinn Archie (Annie) slsmn h2708 Walker
" Chester clk r2719 Webster B
" Corinne Mrs. bkpr Bullwinkel's r1814 Cer
" Elmer clk r Fruitvale
" Elmer L (Willella) depot agt WPRR Morcom av
" Geo B (Corrine) cash Coca-Cola Botll h1715 High
" Mary A Mrs r1021 E 21st
" Sales Co (Jos Hurych) extracts 114 Bro
Zinslen Geo E (Sophie) iron wkr 3137 Cu av h3130 do
" Paul T (Lillian) ironwkr h3123 Coolidge
Zion Hall Castro ne cor 9th
" Lutheran Church Rev G R Mieger past 12th
Zipperlen Roy (Mignon) lather h3115 Sylv
" Mignon J Mrs waiter r3115 Sylvan av
Zipperlin Chas B pntr r1819a 62d B
" Wm G (Hazel L) restr 301 E 18th 62d B
Zippo Thos lab r1677 11th
Zipser Abr V (Frances M) h rear 14 Charles A
" Harry A h1302 Park A
Ziras Virginia baker r2930 Myrtle
Zirbel Bert (Mary) gro 1039 8th
" Clyde C (Dorothy) slsmn h1108 Park av
" Ronald S (Dorothy) serv sta opr Bay ties Gasoline Station r1730 Alameda a
Zirkel Adolf (Theresa) h4100 Tompkins av
" Anna (wid Frank) h rear 3028 Capp
" Frank cbtmkr r rear 3028 Capp
Zirker Malvin R (Violet) ins h2867f Hopk
Zitlau Aug F r1340 E 38th
Zittleman Edwin S slsmn White Bros 1 11th
Zivnuska U R h1569 Spruce B
Ziwelo Nich mach opr r9830 Holly
Zizi Myrtle (wid Ray) h3313 Wilson av
Zlatnik Frank V (Helen) ins h2646 Cole
Zobel Anna Mrs h607 Grove
" Christian F r1208 Lafayette A
" Estelle r607 Grove
" Rae (wid Adam) h1208 Lafayette A
Zo Bell Claude E stdt r2326 Fulton B
Zobrist Mary Mrs r2118 Hearst av B
Zoelin Audrey stdt r2327 Warring B
Zoellner Arth F (Vina S) buyer Capwell, van & Furth h757 Brookwood rd
Zoffman Alex N (Sandwich Inn) h5478 av
Zoggas Constantinas lndywkr r1019 Cam
" Gus lab h1019 Campbell
Zohner H clk H C Capwell Co r2415 Telegr
Zoldot Steph r260 Newton av
Zolfki Maria Mrs r906 Central av A
Zolg Wm A r (Mary E) chemist U S L 1 Corp h924 106th av
Zoll Fredk S (Mary H) h831 The Alamed
Zolldan Hubert (Rose) toolmkr h4724 Virg

ORGANIZED 1847

FINANCE YOUR AMBITIONS AND OBLIGATIONS

(Family and Business)

By Definite Contract with
The Penn Mutual Life Insurance Company
JOHN P. DAVIES AND ASSOCIATES, OAKLAND, CAL.

- Carl (Ethel) mgr Hotel Alameda A
an F (Beatrice) pmbr h8901 Hillcrest av
g Antoinette F (wid Richd) h1331 E 27th
arett F (Gladys) acct r 438 Oakland av
er Alfd F (Helen) chauf h1948 102d av
ne E sten r486 41st
v P slsmn h486 41st
ner P (Ann) rep Geo R Johnson Inc and
djt-treas Okld Post Am Legion h486 41st
en lndywkr r1948 102d av
W chauf r625 38th
n E (Lena) chauf h1952 102d av
rgt lndywkr r907 Magnolia
gy r3015 Grove
nd firemn OFD r625 38th
t chauf r625 38th
A (Kate) bkpr Lorin Theater h2027
arker B
David V (Sophie) (Downtown Service
ation) h1321 Derby B
Ambrose J (Mary) carp h2026 26th av
(Anna) carp h2603 School
S (Georgette C) carp h10451 Edes av
h L Gustave (Anita) h2515 55th av
ro Thos D (Ethel M) clk h730 Wesley av
iz John h1371 13th
Chas (Ruby) mech h196 41st
o Peter (Zonino & Bossu) h933 5th
Bossu (Peter Zonino, Suerana Bossu) gros
3 5th
Manderscheid Luz Mrs r5326 Holland
l Chas (Amelia) clo clnr h1010 62d
ie Philip M lab h967 44th
Bernice C Mrs sten r1717 78th av
don L (Bernice C) reprmn r1717 78th av
n H (Ida) h4105 Montgomery
er Antoinette r625 38th
chauf r625 38th
a (wid Alfd) h625 38th
d firemn r625 38th
t clk r625 38th
Norman M (Helen K) paint mfr h1870
apistrano av B
Jos (Isabel) barber 4016 Grove h3400 38th av
Apartments 500 Zorah
Anton (Lucy) (Zoric & Lisse) h1647 14th
alisse (Anton Zoric, Michl Lisse) restr 1174
h
Albt (Julia) confr 472 7th h2451 62d av
l V (Helen A) chauf h3545 Custer
cook r960 Apgar
riveter r1440 12th av
(Mabel) h4811 Shattuck av
an Bruce (Goldie) chauf h1427c 79th av
Fred formn Hill & Stoops
vich Lazo lab h9416 Walnut
an Elmer G (Georgia B) slsmn h1152 75th av
ry B (Pearl) cook h3627 13th
Henry h2557 San Pablo av
Neshian rugs 510 22d r575 Kenmore av
ian Haachadoor (Nevart) rug rpr h3524
guna av
ka Frank H ins agt r594 25th
ci John (Rosina) plmbr h1105 Santa Clara
A
O r559 16th
th Frances (wid Luke) h839 59th
nk H (Maud A) slsmn Weaver-Wells Co
01 Mandana blvd
n B mlnr 5434 Grove r5224 Lawton av
e (Eugenie) mech h5218 Lawton av
mach opr r5218 Lawton av
ent (Helen) h5224 Lawton av
avar Julian (Mary) cook h1536 7th
Margt supvr Baby Hosp of Ala Co
Addie B (wid T L) h1604 Derby B
tin h2201d Derby B
Albt car repr Key System r Albany
Leonardi lab h786 47th
Steph (Mary) lab h1249 Haskell B
Jos plstr r529 Pacific av A
sten r1214 Carlton B
Lillian clk Bedell Co of Calif r San Le-
dro
man Caroyn Mrs h2747 Haste B
ence (Zuckerman & Hill) r2418 Durant
B
ave pres Prim Rose Frocks r San Fran-
co
t G (Fannie) ins 2054 University av B
110 h900 Mendocino av B
S stdt h2706 Virginia B
Hill (Florence Zuckerman, Persis Hill)
2243 Telegraph av B
Ada Mrs dir stamper r2337 Haste B
risca Mrs r2337 Haste B
k (Ada) carp h2337 Haste B
Julius E (Lena) pntr h1335 Curtis B
Frank F (Delia) h5527 Brookdale av
W V r1035 Kains av Albany
en A H mech r1326 E 23d
hez r5715 Trask
Maxine r575 Merrimac
(Marie) h575 Merrimac
Ida (wid Geo) h8717 N Hillcrest av

Zugnoni Mary r2350 Ellsworth B
Zugnonia Emil jan h2232 California B
Zuhlke Cath (wid Geo) r105 Dale av Pied
Zukois, N Woolman mgr women's clo 1311 Washington
Zukor Chas S (Rose) slsmn h3509 Foothill blvd
" Rose mgr Foothill Apts r3509 Foothill blvd
Zulaica Albt (Delfina) lab h730 Channing way B
Zulem Michi lab r1713 Goss
" Thos (Jennie) lab h1713 Goss
Zulim Geo (Mary) blrmkr h1631 14th
" John lab r1713 Goss
Zumbach Chas (Josephine) h831a 53d
Zumbrunn Albt (May) h4228 Terrace
" Anna E r6167 Mauritania av
" Helen L r6167 Mauritania av
" John D (Louise) photog h6167 Mauritania av
" M clk r4228 Terrace
Zumsteg Clara R sten r2406 E 16th
" Henry F (Hazel) slsmn Bearing & Equip Co h2026 Montana
" Louis h911a Santa Clara av A
" Louis R (Marie) gdnr h2406 E 16th
" Margt E r1760 High
" Wm (Clara M) electn h906 Central av A
Zummwalt Andw P (Berdella) wtchmn h2223 Union B
" Chas T (Emily) mech h1638 21st av
" Ethan S h428 Oakland av
" Frank N meat ctr r4908 Fairfax av
" Geo (Althea) h4908 Fairfax av
" Harry (Mary A) h327 Hanover av
" R cond Key System r Richmond
" Raymond (Jennie) welder h2201 87th av
" Raymond R clk r2201 87th av
" Reuben stdt r2462 Le Conte av B
" Wm R bldg contr r2437 Shattuck av B
Zunino Peter (Candida) lab h2849 Chestnut
Zunchich Joan dept mgr Roos Bros h1817 Oxford B
" Marie stdt r1817 Oxford B
Zundel Frank T (Grace C) clk h419 Jackson
" Zelda adv dept Post-Enquirer r119 Jackson
Zunino Carl (Lena) mach h1678 16th
" Domonic (Bernardina) h466 42d
" G B (Annie) h1388 17th
" John (Louise) blksmth h2253 E 22d
" John A (Rose E) h7854 Arthur
" John L slsmn r2466 42d
" Jos basket mfr 5285 College av
" Jos lab h1321 Peralta
" Lorenzo lab h1919 Minturn A
" Tony lab r2849 Chestnut
Zunwalt Otis clk r2223 Union B
Zupansky Andw lab r701 Jones B
Zurcher Jas H (Maxine G) framemn PT&TCo r5823 Kingsley cir
Zurfluh Robt (Eliza) mfg jwlr 475 12th R215 h3050 Millsbrae av
Zurhorst Alfd H r6456 Hillegass av
Zurilgan Arth (Helen) clk r3107 13th av
" Gilbert F (Ida R) asst chf clk SPCo h1532 Lincoln B
" Helen E Mrs clk r3107 13th av
" Ida Mrs favormkr r1532 Lincoln B
Zutierez Silvano (Paulina) lab h2413 4th B
Zutphen Albt (Olga) mech h1326 E 23d
Zuvanich Dominick r555 Haight av B
Zuvela John mach r9830 Holly
" John (Frances) waiter h1039 Peralta
" Nich (Maria) lab h9830 Holly
Zuver Frank W v-pres-treas Busby Glove Co h627 Apgar
" J Roland glove ctr h627 Apgar
" Nellie R r627 Apgar
Zuvonich D deckhd r555 Haight av A
Zwall Lolke (Alma) seamn h2748 Monticello av
Zwach Agnes waiter r906 Trestle Glen rd
Zwald John (Adeline) h387 43d
Zwanzig Herman lab r737 E 12th
Zweibel Stanley A (Olive W) h380 Grand av
Zweifel Henry J (Bessie T) h1136 Glendora av
" Paul H (Eva) clk h2700 Rawson
Zweigart Phyllis R Mrs labty atdt h1631 La Vereda av B
Zwerin Kenneth C stdt r2333 College av B
Zwickey Monica A (wid F W) h5342 Miles av
Zwieg Hermann h2321 4th B
Zwillinger Alice music tchr 1608 Webster h2315 23d av
Zwinge Maurice A chemist Am Bitumals Co r1922 47th av
Zwingman Chas real est r6091 Claremont av
" Edw G (Margt) h6091 Claremont av
" Edw J (Flora) confy 6089 Claremont av r309 62d
Zwissig Adolph A r9031 Hillside
" Agnes tel supvr r9031 Hillside
" Josephine (wid John) h9031 Hillside
" Rose bkpr r9031 Hillside
Zyk Jos barber 5501½ Telegraph av r666 52d
Zysett Ruth bkpr Chanslor & Lyon r623 Merrimac
Zyta Leon H (Cath) lamp insp h2735 Richie

The A to Zed School

Twenty-fourth Year

High School Junior College and Intermediate School

Students Received at Any Time

3037 Telegraph Ave., Berkeley
Tel. BE rkeley 3334

See Page 172

POLK'S BANKERS' Encyclopedia

CONTAINS A FULL AND COMPLETE LIST OF

Banks
Bankers
Trust Companies
Savings Banks
in the United States and Canada

ALSO OTHER VALUABLE DATA CONCERNING BANKS

Price $15

Polk's Bankers Encyclopedia Co.
Publishers
431 Howard Street
Detroit
524 Broadway
New York

THE CITY DIRECTORY

represents the City and its institutions in every corner of these United States

ARE YOU PROPERLY REPRESENTED IN IT?

The Classified portion catalogues the professions and goods handled here

ARE YOU LISTED UNDER YOUR PROPER HEADING SO THE PROSPECTIVE BUYER CAN FIND YOU?

▼

"Think It Over"

SMITH HARDWARE CO.

Wholesale and Retail

SHOP SUPPLIES, TOOLS, BUILDERS' HARDWARE
SHERWIN-WILLIAMS LACQUERS, PAINTS
AND VARNISHES
SHIP CHANDLERY SPORTING GOODS

929 Broadway Phones GLencourt 6845-6846-6847

Notary Public
Public Stenographer

Telephone
HIghgate 3412

ALAMEDA COUNTY MULTIGRAPH CO.

Legal, Commercial and Society Work

RADIO ADVERTISING

N. L. RANDALL

307 HENSHAW BUILDING
14th and Broadway
Oakland, Calif.

Central Title Company, Inc.

"Sturdy as an Oak"

Central Title Building 1436 Webster Street
Oakland, California

CERTIFICATES ESCROWS
CONTINUATIONS TITLE INSURANCE

Service Without Dictation

P. A. SMITH
President

C. E. PAUL
Secretary-Manager

Telephone LAkeside 0567

EAST BAY TITLE INSURANCE CO.

1430 FRANKLIN STREET

OAKLAND

Officers

B. A. FORSTERER, *President*
W. F. D. BROWN, *Vice-President*
DONZELL STONEY, *Vice-President*
C. H. WILCOX, *Vice-President*
STANLEY J. SMITH, *Sect'y-Treas.*
MARTIN R. GREEN, *General Manager*

Sunset Mausoleum

Most Beautiful and Enduring Memorial Ever Erected

Berkeley Hills California

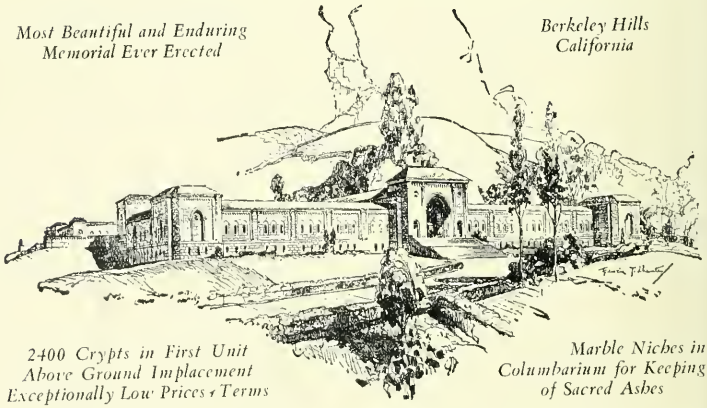

2400 Crypts in First Unit Above Ground Implacement Exceptionally Low Prices & Terms

Marble Niches in Columbarium for Keeping of Sacred Ashes

Office at Mausoleum — *Telephone ASbberry 3704* — *Address Berkeley, California*

B. F. Schlesinger & Sons

Telephone HO lliday 1000

trances on Broadway, San Pablo and 16th Streets OAKLAND

POLK'S OAKLAND

ALAMEDA, BERKELEY, EMERYVILLE AND PIEDMONT

CLASSIFIED BUSINESS DIRECTORY

1930

INCLUDING

dings—Office and Public, Cemeteries, Churches, Clubs, Halls, Hospitals, or Organizations, Libraries, Museums, Newspapers, Parks, Schools—Public, ols and Colleges, Societies—Benevolent and Fraternal, Stage Lines, Car Lines, Railroads, etc.

COPYRIGHT, 1930, BY R. L. POLK & CO. OF CALIFORNIA

Names appearing under heading marked thus (*) are only inserted when specially contracted for.

*ABDOMINAL SUPPORTERS

K-GANDION TRUSS CO, 522 16th, Tel Lakeside 7886

ABRASIVES—MANUFACTURERS

AVEDEL C W, 11th and Alice, Tel HO lliday 1440 (See left top lines and pages 156 and 181)

ABSTRACTS OF TITLE

EDA COUNTY TITLE INSURANCE CO, 14 and Franklin, Tel GL encourt 2070 (See end and page 176)

NRAL TITLE CO, 1436 Webster, Tel LA keside 0567 (See classified tab)

ys County Title Co 1709 Webster

S BAY TITLE INSURANCE CO, 1430 Franklin Tel HO lliday 6163 (See classified tab in-e)

D: TITLE COMPANY INC, 704-705 Bank of Bldg, 1106 Broadway, Tel HO lliday 3033

AND TITLE INSURANCE AND GUARTY COMPANY, 15th at Franklin Tel encourt 8300 (See page 180)

l: Abstract & Title Co 1305 Franklin R313

*ACCIDENT INSURANCE

LNCE LIFE INSURANCE CO OF PITTSBUGH, PA, 417-418 Central Bank Bldg, 436 14, Tel GL encourt 2063 (See page 150)

ACCOUNTANTS—CERTIFIED PUBLIC

SINS & SELLS, 210-18 Crocker Bldg, 620 Market, Tel DO uglas 3480, San Francisco, m 1323-1324 Central Bank Bldg, 436 14th, Te GL encourt 6813

FENTZ F W & CO, BULLOCK, KELLOGG & ITCHELL, 1706 Broadway R402, Tel LA keside 3052

RY R H, Resident Partner F W Lafrentz & oBullock, Kellogg & Mitchell, 1706 Broadwa R402, Tel LA keside 3052

San Francisco

NT & ERNST, 914-925 Russ Bldg, 235 Montgomery, Tel SU tter 2120 (See page 102)

*ACCOUNTANTS—PUBLIC

NELL DOW LINCOLN, 722 45th, Tel HU mbol 2613

ON CLARENCE H, 818 Ray Bldg, 1924 Broadway, Tel GL encourt 3052

SINS & SELLS, 210-18 Crocker Bldg, 620 Market, Tel DO uglas 3480, San Francisco, m 1323-1324 Central Bank Bldg, 436 14th, Te GL encourt 6813

NSTROM HAROLD A, 219 Ray Bldg, 1924 Broadway, Tel GL encourt 9821

ACCOUNTANTS AND AUDITORS

Bay Cities Service Bureau 1723 Webster R1
Bonnell D L 722 45th
Brethauer J D 2054 University av B R412
Brotherton Thomas & Co 1540 San Pablo av R714
Brown C H 1924 Broadway R318
California Audit Co 319 14th
Cornell C E 1212 Broadway R720
Farrell & Mitchell 2629 Ashby av B
Gordon & Matthews 1419 Broadway R512
Gunn F A 645 Nielson av B
Haskins & Sells 436 14th R1323
Healy J D 408 12th R307
HERSHEY PHILIP A & CO, 1201 Central Bank Bldg, 436 14th, Tel GL encourt 4923
Hooper E H 1916 Broadway R402
Kibbe G R 1805 Fruitvale av
Lafrentz F W & Co, Bullock, Kellogg & Mitchell 1706 Broadway R402
Lamble Alex 1540 San Pablo av R314
Lundstrom H A 1924 Broadway R219
Moses Grace 5652 College av
National Audit & Appraisal Co 610 16th R206
National Professional Bureau 1624 Franklin R304
Oakland Audit Bureau 354 Hobart R420
Otis Fred 532 16th R415
Part Time Bookkeeping Bureau 1305 Franklin R412
Perry R H 1706 Broadway R711
Plant P W 2054 University av B R607
Preble C S 1212 Broadway R714
Rowe Eliz R 2900 Acton B
Rupp C P 1305 Franklin R412
Sargent D A 1615 Broadway R207
Selby C V 3409 Grand av
Sherman A F 436 14th R1329
Timpson L S 436 14th R203
Wallace, Starks & Clayton 1924 Broadway R903
White & Householder 1305 Franklin R209
Wright & Wright 436 14th R1012

San Francisco

ERNST & ERNST, 914-925 Russ Bldg, 235 Montgomery, Tel SU tter 2120 (See page 102)

*ACETYLENE WELDING AND CUTTING

LIBERTY ORNAMENTAL IRON & WIRE WORKS INC, 21st and Filbert, Tel HI ghgate 4461 (See left top lines and page 151)

*ACREAGE

MURDOCK C P, INCORPORATED, 10th Floor Syndicate Bldg, 1440 Broadway, Tel GL encourt 5040 (See right side lines)

REALTY SYNDICATE CO, 10th Floor Syndicate Bldg, 1440 Broadway, Tel GL encourt 5040 (See back cover and page 166)

WOOD FRED T COMPANY, 1801 Franklin, Tel HO lliday 3700 (See right side lines and page 169)

HERBERT D. BAKER
HOUSE MOVER

House Raising
Brick Shoreing
Rigging
Smokestack Raising
Trusses and Girders
Heavy Machinery Moving

17th and Gaynor Ave. Richmond

Tel. Richmond 52

C. P. MURDOCK, INCORPORATED
10TH FLOOR SYNDICATE BUILDING
Telephone GLencourt 5040
ACREAGE — HOMESITES — INDUSTRIAL

Western Normal

36th Year

Intensive ten months' course

Practice Teaching

Graduates assisted to get schools

2419 Haste Street Berkeley

Tel. BE rkeley 4404

RAUER'S LAW & COLLECTION CO.

A CORPORATION

J. J. RAUER, Pres. ROY E. CLARK, S

Collections Made Everywhere—No Collection, No Charge

703 Market, San Francisco See Pages 102 and 133 Tel. GA rfield 4

ADDING, CALCULATING AND TABULATING MACHINES

Addressograph Sales Co 1261 Harrison
American Multigraph Sales Co 534 16th
Burroughs Adding Machine Co 226 14th
Ediphone Co The 534 16th
MARCHANT CALCULATING MACHINE CO. 1475 Powell, Emeryville, Tel OL ympic 6500
Monroe Calculating Machine Co 577 14th R515
Tabulating Machine Co 334 12th

*ADDITIONAL TOWEL SYSTEM

BORROUGHS ADDITIONAL TOWEL SYSTEM, 958 28th, Tel LA keside 2711 (See right top lines and pages 2 and 181)
OAKLAND-CALIFORNIA TOWEL CO, 958 28th, Tel LA keside 2711 (See right top lines and pages 2 and 181)
OAKLAND TOWEL CO, 958 28th, Tel LA keside 2711 (See right top lines and pages 2 and 181)

*ADDRESSING AND MAILING

ADVERTISING SERVICE BUREAU, 488 20th, Tel LA keside 9260 (See page 102)
COMMERCIAL LETTER SERVICE, 428 15th, Tel GL encourt 2282 (See right side lines and page 154)
LANIER ERMAH, 1126 Latham Square Bldg, 508 16th, Tel HI ghgate 4627, Res 747 5th Av, Tel GL encourt 6889 (See back cover and page 157)
POLK R L & CO OF CALIFORNIA, 703 Atlas Bldg, 604 Mission, Tel GA rfield 5431, San Francisco

*ADHESIVE PAPER PRODUCTS MANUFACTURERS

HANDYROLL CO INC, 1245-1247 34th Av, Tel AN dover 1016

ADJUSTERS

Mellstrup I E (ins) 1924 Broadway R1019
Merritt C R (ins) 436 14th R927
Metropolitan Claims Bureau (ins) 1924 Broadway R918
Scott S F (ins) 508 16th R929
Slaiter P R (ins) 436 14th R927

*ADJUSTMENTS—COLLECTION

ALAMEDA COUNTY ADJUSTMENT BUREAU, 305 Lurie Bldg, 408 12th, Tel GL encourt 4852 (See page 132)
ALCOSTA CREDIT ADJUSTMENT CO, 20-21 Wright Bldg, 2161 Shattuck Av, Berkeley, Tel BE rkeley 1387 (See right side lines and page 132)
BAY DISTRICT CLAIM SERVICE, 831 Oakland Bank Bldg, 1212 Broadway, Tel GL encourt 5621; San Francisco Office Hearst Bldg, Los Angeles Office C C Chapman Bldg (See right side lines and page 130)
BENNETT'S COLLECTION ASSOCIATION, 227-228 Federal Telegraph Bldg, 475 12th, Tel OA kland 0763 (See left side lines and page 132)
EAST BAY CREDIT SERVICE, 210 Henshaw Building, 433 14th, Tel LA keside 6274 (See right top lines and page 132)
GREGG MERCANTILE SERVICE, 55-56 Federal Telegraph Bldg, 475 12th, Tels LA keside 4421 and 4425
NATIONAL CREDIT SERVICE CO, 371 17th, Tel GL encourt 4781 (See left side lines and page 130)
PHILLIPS MERCANTILE AGENCY, 249 Federal Telegraph Bldg, 475 12th, Tel OA kland 2786
READ'S BONDED ADJUSTMENT BUREAU, 1307 Harrison, Tel HI ghgate 3113 (See left top lines and page 131)
SIMPSON COLLECTION SERVICE, 236 Federal Telegraph Bldg, 475 12th, Tel OA kland 2338
SPENCER COLLECTION SERVICE, 4th fl Income Securities Bldg, 364 14th, Tel HI ghgate 2122 (See page 131)

San Francisco

RAUER'S LAW & COLLECTION CO INC, 700 Claus Spreckels Bldg, 703 Market, Tel GA rfield 4583 (See left top lines and pages 102 and 133)

*ADMINISTRATORS

FIRST NATIONAL BANK IN OAKLAND, 1560 Broadway, Tel HO liday 1771 (See left side lines and page 114)

ADVERTISING—OUTDOOR

Special Site Sign Co 3225 Louise

ADVERTISING AGENCIES

ALAMEDA COUNTY MULTIGRAPH CO, Henshaw Bldg, 433 14th, Tel HI ghgate (See classified tab)
American Advertising Agency 529 12th R1
Brockhagen Advertising Agency 1404 Fra R212
California Advertising Co 2683 Fruitvale av
Chaplin C M 1441 Franklin
Coast Advertising Co 3105 San Pablo av
Commercial Letter Service 428 15th
CROCKER FLORENCE, 2d Floor Richfield Bldg, 1305 Franklin, Tel GL encourt 7714 back cover, inside back cover and page
CUMMINGS GEO A, 1800 Telegraph Av LA keside 8338
CURTIS-SANDERS ADVERTISING AGE 311-312 Henshaw Bldg, 433 14th, Tels L side 4746 and 4747
FOSTER AND KLEISER CO, 22d and M Tel LA keside 8760 (See page 103)
Fox Elton 1800 Telegraph av R201
Hamman-Lesan Co 316 13th
HOULIHAN JAMES INC, 324 13th, Tel G court 4526
HUNT ATLEE F CO THE, 464 19th, Tel land 1564
Mathews, Ryder & Ingram Ltd 1404 Fra R718
Motor List Co of Calif 272 14th
Pacific Railway Advertising Co 1540 San av R211
Potter A G 1441 Franklin
Smalley R O 1732 University av B
Sun Advertising Co 1014 7th
Tomaschke F L 319 14th
Warner Sales Co Ltd 2419 Telegraph av
Westergreen E E 436 14th R1529

*ADVERTISING MAPS

THOMAS BROS, 361 17th, Tel GL encour (See inside back cover)

ADVERTISING NOVELTIES

ADVERTISERS' SUPPLY CO, 1911-1915 Alameda, Tel AL ameda 4540
Richards C J 4224 Hollis

*ADVERTISING SERVICE

ADVERTISING SERVICE BUREAU, 488 Tel LA keside 9260 (See page 102)
COMMERCIAL LETTER SERVICE, 428 15t GL encourt 2282 (See right side line Page 154)

AGRICULTURAL IMPLEMENT AND M CHINERY DEALERS

Case J I Co 2001 Peralta
Hill J C 1932 41st av
Oliver Farm Equipment Sales Co 1066 4

*AIR BRUSH MANUFACTURERS

BAKER-HANSEN MFG CO, 1900 Park, Al Tel AL ameda 5400 (See front cover an 164)

*AIR COMPRESSORS

BAKER-HANSEN MFG CO, 1900 Park, Al Tel AL ameda 5400 (See front cover an 164)
WESTINGHOUSE PACIFIC COAST BRAN 1545 Park Av at Halleck, Emeryvill OL ympic 8100

San Francisco

DAYTON AIR COMPRESSOR CO, 816 1 Tel KE arny 1457

*AIR CONDITIONING

STURTEVANT B F CO THE, 2530 6th Be Tel TH ornwall 0577; San Francisco Off Market, Tels SU tter 5447 and 5448

AIR TRANSPORTATION

BELLVILLE'S HARRY C LIGHTER TBA AIRCRAFT LANDING FIELD CO, First National Bldg, 1419 Broadwa GL encourt 1992
Boeing Air Transport Inc Oakland Airp
Curtiss-Wright Flying Service Alameda A
Curtiss-Wright Flying Service Oakland
Maddux T-A-T Air Lines Alameda Airpo
Pacific Air Transport Oakland Airport
Transcontinental Air Express Alameda A
Western Air Express 1741 Webster A
Western Air Express Inc district field Oakland Airport
Wright Air Service Oakland Airport

Judicious Advertising

CREATES
A New Business

REVIVES
A Dull Business

ENLARGES
An Old Business

RESCUES
A Lost Business

PRESERVES
A Large Business

SECURES
Success in Any Business

SAVES
A Failing Business

ENABLES
You to Pay Your Taxes

()

Directory Advertising Brings Satisfactory Results

WHITTHORNE & SWAN

Oakland's Popular-Price Department Store

'ashington St. at 10th and 11th — Tel. LA keside 7200

AIRPLANE SUPPLIES

WEDEL C W, 11th and Alice, Tel HO lliday 10 (See left top lines and pages 156 and)

ic Airmotive Corporation 4425 E 12th
ane Aero Supply Ltd Oakand Airport
tern Aviation Supply Co Oakland Airport

AIRPLANE AND AIRSHIP BUILDERS

aft Industries Ltd 9601 Russett
stic Aircraft Corp 1967 19th av
ner Aircraft Co 5101 E 12th

AIRPORTS

meda Airport West Alameda A
and Municipal Airport South Shore rd nr
th and Jones avs
Francisco Bay Airdrome Inc 1541 Webster A

LUMINUM SHEETS, RODS, TUBES, ETC

WEDEL C W, 11th and Alice, Tel HO lliday 10 (See left top lines and pages 156 and)

ALUMINUM WARE DEALERS

Aluminum Co 4115 Telegraph av

ALUMINUM WARE MANUFACTURERS

minum Cooking Utensil Co 3110 Adeline
minum Products Co 201 E 11th
r Maid Cook Ware Co 6042 College av
tern Aluminum Foundries 760 23d av

AMBULANCE SERVICE

e Ambulance Co 3870 Grove

AMUSEMENT COMPANIES

& Burk 3313 E 12th
ten's Public Amusement Enterprises 1142
th av

AMUSEMENTS—PLACES OF

(See also Parks and Playgrounds)

and Trotting Park 6595 E 14th

ANIMAL HOSPITALS

eley Dog & Cat Hospital and Boarding
nnels 2126 Haste B
and Veterinary Hospital Ford cor Kennedy

*ANT CONTROL

NG'S IRICIDE CO, 1809 Bancroft Way, rkeley, Tel BE rkeley 0790 (See left side les and page 116)

*ANT EXTERMINATORS

NG'S IRICIDE CO, 1809 Bancroft Way, rkeley, Tel BE rkeley 0790 (See left side les and page 116)

ANTIQUES

bell R J 4131 Piedmont av
mberlain G F 2933 Telegraph av B
A T 444 E 18th
Edna 2138 Oxford B
ke H J 2901 Telegraph av B
l J B 2284 Fulton B
ord J G Mrs 2286 Fulton B

APARTMENT BUILDINGS

an 1473 E 33d and 721 40th
an Court 420 Wayne av
by 2308 Foothill blvd
by Arms 595 Merritt av
tt 1620 Fruitvale av
100 9th
deen 1415 Grove
deen Gardens 2530 8th av
la 135 Lake
85 Glen av
n 1432 12th av
n 238 Acton pl
n 260 E 12th
322 E 19th
dr 801 Erie
dson 2112 Addison B
446 39th av
ne 1716 63d B
iral 1142 McKinley av
gndar 848 Vermont
gar Lake 468 Stow av
hmeh 750 Rand av
hhnee 817 Erie
773 9th
in 800 Aileen
ie 524 E 21st
ey 978 12th
ra 1565 Madison
kin 3058 Fruitvale av
Alameda 908 The Alameda B
Alamo 1110 Park A
Albion 648 Alcatraz av
Albion 514 28th
Albra 2532 Durant av B
Alcane 1036 60th
Alcatraz Building 3315 Adeline
Alcatraz Court 734 Alcatraz av
Alexander 4369 Adeline and 4003 Park blvd
Alexanderian 469 Perry
Alexandria 1906 Jackson
Alhambra 1804 Central av A, 2447 Montana and 160 9th
Alice 237 14th
Aliso 265 E 12th
Alkus 4224 Broadway
Allaire 1551 Madison
Alma 741 11th and 1416 23d av
Almont 431 30th
Alpine 3105 E 15th
Alta Mae 560 33d
Alta Rita Court 1642 23d av
Alta Rose 3500 35th av
Altamont 754 Rand av
Alteza 1765 Oxford B
Alton 2434 Grove
Ambassador 2282 Union B and 676 12th
Ambassador Arms 414 Grand av
Ambrosa 2534 Dwight way B
American 1628 San Pablo av and 942 Vermont
Anastaria 1501 Oxford B
Andover 3441 Andover, 2332 Foothill blvd and 673 10th
Anglo 1581 Madison
Anjou 3928 E 18th
Ann 1018 6th av
Annabell 586 24th
Annabelle 544 37th
Anne Brewster 2737 Garber B
Annette 795 40th
Annora 3918 Elston av
Annstone 2079 Webster
Ansel 1518 4th av
Apgar 516 Opgar
Aqua Vista 451 Wayne av
Arbor Hill 2334 Park blvd
Arbor Manor 2709 Ivy dr
Arbor Villa 2809 8th av
Arch 1525 Arch B
Archhurst 1862 Arch B
Arco 1438 Madison
Ardmore 680 14th
Argonne 1615 2d av
Arlene 1820 5th av
Arlington 2208 Durant av B and 1819 7th av
Arno 833 15th
Arnold 800 to 808 York
Art 317 Hanover av
Arthur 918 Oak
Artola 5324 College av
Ashby 2110½ Ashby av B
Athens 1800 Park blvd
Athol Court 226 Athol av
Atlas 1309 Myrtle and 814 14th
Auditorium 1035 Fallon
Avalon 1821 6th av
Avenue Hotel 2557 San Pablo av
Avon 3820 Hopkins, 2324 E 19th and 601 E 20th
Avon Court 778 14th
Avondale 333 Park View ter
Baldwin 139 Grand av
Baldwin Arms 125 Grand av
Balentine 63 11th
Balgowan 2509 College av B
Barbara Jean 467 Lagunitas av
Barcelona 3529 Emerson
Barker 2486 Shattuck av B
Barnett 738 E 23d
Bay 2345 Fulton B
Bay View 878 E 28th
Bay View 1675 Euclid av B
Beatrice 1232 7th av
Beckwith 750 12th
Bel Air 2501 7th av
Bellaire 443 28th
Bella Vista 2141 10th av
Bellevue 439 Bellevue av and 3816 Piedmont av
Bellevue Court 491 Staten av
Bellevue-Staten 492 Staten av
Bel Mel Court 606-612 38th
Belvedere 61 8th
Bendle 5459 Claremont av
Benjamin 1817 Brush
Bennington 2508 Ridge rd B
Benvenue 2500 Benvenue av B
Berkeley 1176 University av B
Bermuda 1519 Alice
Bernard 1925 Grove
Bertha 889 34th and 655 38th
Betty Arms 2910 Grove
Beverley 2323 Alameda av A and 2412 Durant av B
Beverly 547 31st
Biltmore 545 E 14th
Birch 1169 Euclid av B

Maiden Rittigstein & Co.

■

Real Estate

■

420 15th

Between Broadway and Franklin

■

Tel. HO lliday 5800

OAKLAND

For Your

PLUMBING AND HEATING

SEE FRETTAS PLUMBING & HEATING CO.

Phone FR uitvale 3329
1907 E. 14th St.

Sunset Mausoleum

BERKELEY HILLS, CALIFORNIA

Beautiful and Enduring Marble Memorial for Above-Ground Implacement Also Columbarium for Ashes.

Office at Mausoleum Address BERKELEY

Phone AS hberry 3704

See Classified Tab Insert

Frederic Vincent & Co.

Investment Securities

Specialists in Bank Securities

Financial Center Bldg.

405 Fourteenth Street

OAKLAND

Tel. HOlliday 9170

STEINWAY PIANOS PLAYERS PHONOGRAPHS

Sherman, Clay & Co.

OAKLAND—BERKELEY—FRUITVALE

SHEET MU BAND INSTRUMEN RADIO

Apartment Buildings—Continued

Bishop Berkeley 2709 Dwight way B
Blackman 4149 E 14th
Blair Atholl 1508 Madison
Bliss 1836 9th av
Bliss Terrace 3460 Richmond blvd
Blue Bird 912 Oak
Bolmer 1167 8th
Bonaire 5440 Bryant av
Bon Air 2501 7th av
Bonham Grand 3615 Grand av
Bonnie Brae 1650 Oxford B
Bonnie Ray 1275 University av B
Boulton 827 Warfield av
Boves 316 Oakland av
Bradbury 2037 Vine B
Bradley 1022 E 28th
Brereton 3030 Telegraph av
Brett 832 14th
Brett 550 24th
Broadmount 231 29th
Broadway 4184 Broadway and 30 Grand av
Brooklyn 500 Brooklyn av, 1732 6th av and 1154 E 12th
Browne 1525 Oak
Bruce 3301 Bruce
Brush 1604 Brush
Buena Vista 1729 Telegraph av
Bungalow 231 Foothill blvd
Buren 285 Van Buren av
Burritt 5469 College av
Calderon 1052 E 33d
Caldonia 2511 Hearst av B
Caldwell Court 2083 Harrison
California 1614-1630 University av B
Californian The 1733 Seminary av
Cambridge 2500 Durant av B
Canada Arms 439 49th
Capitola 1937 26th av
Carlton 2860 Sacramento B
Carman 1435 1st av
Carmel 757 Santa Clara av A, 7318 E 14th and 498 25th
Carol 1109 Madison and 445 tSaten av
Carol Annex 150 11th
Caroline 2300 Grove
Carolyn 2215 Channing way B
Carolyn Court 4130 Webster
Casa Bonita 2605 Haste B
Casa Della 704 14th
Casa del Lago 493 Merritt av
Casa Del Rey 3503 Kempton av
Casa Encantada 1419 Grand A
Casa Grande 916 Union A
Casa Loma 2719 Harrison
Casa-Loma 669 Hillsborough
Casa Madera 684 16th
Casa Madrona 1426-44 3d av
Casa Nueva 743 Santa Clara av A
Casa Rosa 1421 Market
Castle 4154 Piedmont av
Castle Court 2110 Santa Clara av A
Castle Crag 2525 Durant av B
Castle Land 628 29th
Castle Vista 2232 Ivy dr
Castlegrove 3435 Grove
Castlepark 809 E 28th
Castro 1411 Castro
Catherine 846 Foothill blvd
Catherine Jane 717 E 21st
Cecelia 444 Lee
Cecil 3615-3621 Patterson av
Cedar Crest 2015 13th av
Central 482 49th
Chabot 6024 Chabot rd and 5759 Claremont av
Chamberlin 170 10th
Chancellor Arms 456 40th
Chandler 2449 Dwight way B
Channing 2409 College av B
Chantetair 1238 2d av
Chaput 32 Domingo av B
Charles 1945 26th av
Charlotte 1308 Market and 270 21st
Charlotte Arms 2241 Durant av B
Chateau 2747 Haste B
Chateau de la Collene 4182-4188 Greenwood av
Chateau Salle 676 Alma av
Chatelaine 16 Vernon
Chesapeake 2539 Durant av B
Cieleto-Lindo 1021 McKinley
Clairmore 2717 Channing way B
Claremont 2912 Claremont av, 5844 College av and 5482 Taft av
Claremont Arms 507 Forest
Clareton 3151 Eton av B
Clarke 2641 Dwight way B and 2341 Valley
Clarmon Castle 2501 Ivy dr
Cliff 1449 Alice
Clifton 378 Grand av
Clinton 547 E 12th
Clinton Bay View 2021 Clinton av A
Clovelly 2575 Le Conte av B
Club Drive 5301 Broadway ter
Codoni Edna Mrs 2612 Durant av B
College 5530 College av
College Cliff 5263 College av
College Court 3100 College av B
Collindale 1814 Central av A
Collinwood 1089 57th
Colonna 2236 Durant av B
Columbia 3618 Telegraph av
Commodore 1501 Madison
Como 1450 Alice
Compton 646 16th
Conant Villa 541 Sycamore
Cord 491 23d
Cordova 882 Cleveland av
Cordylaine 43-437 Perry
Cornelia 118 12th
Cornell 1722 Walnut B
Coronado 2557 Grove
Corrine View 1074 E 33d
Corte Algerica 2609 Ivy dr
CORUM APARTMENTS, 3459 Piedmont Av Piedmont 8701
Court 669 38th
Court Elm 1350 95th av
Courtland 2924 Claremont av B
Courtney 293 41st
Cozy Apartments 1914 Santa Clara av A
Cozy 1914 Santa Clara av A
Craig 1826 Alcatraz av B
Crawfis 2327 Prince B
Creighton 553 30th
Crescent 418 41st
Crest 825 12th
Crossways 626 Grand
Croxton 9 Croxton av
Croydon Arms 224 E 15th
Cunningham 456 44th
Cyril 1609 34th av
D & D 1110 E 12th
D'Ancell 1527 Everett A
Danner 620 19th
Darien 1505 Jackson
Darrell 1811 27th av
Davis 2644 Dwight way B and 6214 Florio
DeArmond 1455 1st av
Delaware Arms 2087 Delaware B
Del Bar 16 Monte Vista av
Delbonita 406 43d
Del Mar Inn 1448 Jackson
Delmont 3950 Webster
DeLong 2755 74th av
Del Rey 1244 2d av and 1305 E 14th
Derby 2642 Derby B
Diana 1528 Alice
Dilby 920 Oak
Dixie Lee Hall 2401 Durant av B
Dolly 3829 E 14th
Domingo 2936 Domingo av B
Don Albert 428 Perkins
Donogh 2276 Shattuck av B
Dorcey 1026 12th
Doris Mae 722 Alcatraz av
Douglas 1572 Alice
Douglas Arms 5452 Bond
Douglass 28 Domingo av B
Dromore 5850 Birch ct
Duel 5339 Broadway
Duel Brae 1445 Oak
Dunsmuir 1515 Alice
Dunsyre 1326 Shattuck av B
Duval 3791 Webster
Dwight Way 2122 Dwight way B
East Lake 130 E 14th
Eastlake 485 Cheney av
Eastmont 2764 73d av
Edgemere Manor 2122 Lakeview av
Edlington Court 3120 Telegraph av B
Edna 428 E 19th
Edward 5483 College av
Ehret 2139 Berkeley way B
El Capitan 510 Mandana blvd
El Centro 1302 Park A
El Don 1616 35th av
El Hogar 3648 Grove
Elina 1685 Euclid av B
Elizabeth 551 22d
El Kamar 2816 Harrison
Ellita 454 Ellita av
Ellsmere 308 19th
Ellwood 2716 Haste B
Elmira 3331 Lakeshore av
Elms 2227 Dwight way B
Elmwood 2711 Ashby av B and 531 24th
El Nido 1580 Madison
El Ray 174 41st
Elsmere 2321 Dwight way B
Elwood Grand 495 Elwood av
Embassy 2521 Central av A and 1759 Sem D av
Emerald 547 41st
Emerson 3719 Emerson
Emily 509 Athol av
Emma-Lea 439 40th
Empress 2333 Bway
Encinal 148 10th and 1539 Encinal av A
English Garden 3141 College av B
Enterprise Hall 360 29th

MITCHELL & AUSTIN

PIEDMONT AND LAKE DISTRICT HOMES

98 LAKE PARK AVE. GL encourt 4874

832 Erie
537 22d
Arms 2626 Ashby av B
nade 3549 Lakeshore av
n 3324 Foothill blvd
d 1865 Euclid av B
d Avenue 1717 Euclid av B
d Court 1820 Euclid av B
idge 1810 Euclid av B
nie 521 42d
lla 1443 6th av
5400 Walnut
Alberta 1229 35th av
s 2308 Telegraph av
n 3907 Piedmont av
lsior 765 Excelsior av
lsior Manor 618 Excelsior av
fax Arms 5142 Fairfax av
hont 201 Orange
Oaks 1011-13 Fair Oaks av A
view 375 Perkins
a 558 Merritt av
am 3314 Farnam
445 Bellevue av
ion Arms 1120 Hearst av B
tina 85 10th
145 Lake
on 4021 Howe
le 1815 3d av
-Six-Hundred-One Shattuck Av 5601 Shattuck av
rt Arms 1809 Filbert
1911 40th av
2404 Telegraph av
nce 617 36th
ntine 2726 Dwight way B
rill 3509 Foothill blvd
it 509 40th
Seventy-Eight Capital 478 Capital
es 2705 Central av A
is 2035 Channing way B
conia 1816 Encinal av A
klin 1510½ Park A
klin Court 1901 Franklin
rick 526 41st
onia 1929 26th av
ont 4728 Foothill blvd and 1804 62d B
is 5928 Telegraph av
en Court 1799 Euclid av B
eld 1736 23d av
ral 2820 E 14th
dine 2500 Hillegass av B and 5800 Walnut
rd 5608 Ocean View dr
d Court 290 Grand av
ainn 4256 Piedmont av
dale 724 Wesley av
Echo 55 Echo av and 83 Glen av
Elms 2629 Dwight way B
Garry 1802 Le Roy av B
2400 Dwight way B
902 40th
View 3634 Kingsley
iew 8 Yosemite av
wood 1707 36th av
s 501 Wesley av
on 3224 Foothill blvd
on 2317 San Pablo av
ida 1514 Alice and 2510 Bancroft way B
Lake 433 Bellevue av
View 232 Foothill blvd and 750 Warfield
stone 2214 Durant av B
lee 550 Mandana blvd
wald Grand 570 Grand av
nore 486 Mandana blvd
3000 Claremont av B and 1619 Grove
Court rear 3015 Grove B
on 605 29th
536 E 11th
ord Hall 2627 Hearst av B
ing 672 15th
rson 1425 Harrison
rd 542 25th
ood Court 6008 College av
iscourt 2817 67th av
horne 396 Hawthorne av and 2936 Telegraph av
horne Dwellings 1406 Euclid av B
263 Athol av
1020 Brush and 2533 Durant av B
2233 Santa Clara av A
ood 2119 Addison B
1715 High
and 275 Park View ter and 1907 14th av
and Bay View 1930 E 27th
rant 5320 College av
20 E 15th
rae 81 Glen av
ourt 465 Bellevue av
rescent 77 Glen av
anor 463 Bellevue av
iew 505 Alcatraz av and 2355 Hilgard av B
est 461 Lagunitas av, 942 Vermont and
29th

Hillegass Court 2821 Hillegass av B
Hills-Gate 1760 Walnut B
Hillsborough 653 Hillsborough
Hillside 84 Yosemite av
Hillsonia 1561 Jackson
Hillvue 5494 College av
Hobart 466 Hobart
Hoffman 611 22d
Hollywood 431 Lee
Home 1525 Alice, 1521 3d av and 2479 Le Conte av B
Horth 3305 Dover B
Howard 2821 Telegraph av and 150 8th
Hubbert 3507 14th av
Hungerford 2618 Durant av B
Ideal 2126a Dwight way B
Idora 5726 Telegraph av
Inverness 2516 Ridge rd B
Irene 277 12th
Iris 215-17-19-21 E 12th
Irwina 1540 Adeline
Isabella 808 Isabella
Island 1418 Central av A
Isleton 2460 Parker B
Iva 847 E 18th
Iva Dell 1522 37th av
Ivona 3600 Lakeshore av
Jackson 807 Jackson
Jackson Arms 535 Bellevue
James Hall 2462 Bancroft way B
Janet 414 E 15th
Jardine 2940 Claremont av B
Jeffretta 803 55th
Jerradyne 369 35th
Jewel 189 Vernon ter
Johnsonia 1534 Arch B
Jones 1920 Castro and 3027 Telegraph av
Kathryn 14-20 Yosemite av
Kay 2439 Webster B
Keller 11-23 Montell
Kempton 3287 Kempton av
Kenilworth 505 E 14th
Kenmore Dwellings 3252 Lake Shore av
Kensington 2624 Foothill blvd
Kenwood 2415 Telegraph av
Keystone 2419 Durant av B
Kildar 2066 Telegraph av
Kimberlin 450 Lee
King Albert 4223 Terrace
Kinsey 603 Sycamore
Knollin H E 2640 Durant av B
Kreekholm Court 594 48th
La Bentona 1915 University av B
La Blanc 1412 9th av
La Casa Belle 6616 Telegraph av
Lafayette 1428 Lafayette A, 2314 Haste B
Lagonia 1622 Harrison
La Grande 402 Grand av
La Grange 1809 West
Laguna 1400 Lake Shore av
Lagunitas 456 Lagunitas av
La Helyne 243 Orange
Lake Heights 479 Merritt av
Lake Park 561 Lake Park av
Lake Shore 1800 Lake Shore av
Lake Street 160 Lake
Lake View 742 Rand av
Lakefield 608 Excelsior av
Lakeholm 2929 Bway
Lakemont 687 Wesley av
Lakeside 159 Lake
Lakeside Drive 244 Lakeside dr
Lakewood 118 Athol av
La Loma 2138 Center B
Lamond Court 2626 Hillegass av B
Landon Court 2125 Harrison
Lane 5160 Claremont av
La Parisienne 3205 College av B
Larchmont 2430 8th av
Larkin 715 40th
Larose 300 E 19th
Lashway 3125 College av B
Laurel 2618 College av B
Lavender 79 10th
La Vernon 72 Vernon
La Vista 427 Burk
Lawrence 144 Grand av
Leada 3873 Piedmont av
Le Conte 2572 Le Conte av B
Lee 1930 Curtis B
Lee Crest 414 Lee
Legault 509 41st
Leigham 2424 Spaulding av B
Lenox 380 Grand av
Lenox Grande 345 Lenox av
Leo 921 E 28th
Leona 1980 Curtis B
Leota 1332 Shattuck av B
Lerch 1041 Walker av
Le Roy 2411 Durant av B
Leslie 1520 Madison and 331 E 19th
Lester Lake 291 Wayne av
Lewellyn 1006 Jefferson
Liberty Bell 71 10th

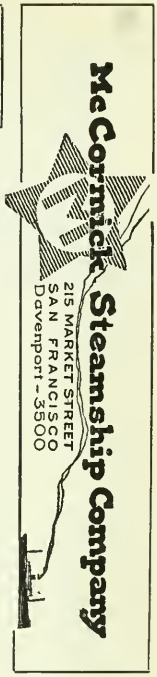

POLK'S BANKERS' Encyclopedia

CONTAINS A FULL AND COMPLETE LIST OF

Banks
Bankers
Trust Companies
Savings Banks
in the United States and Canada

ALSO OTHER VALUABLE DATA CONCERNING BANKS

Price $15

Polk's Bankers Encyclopedia Co.
Publishers
431 Howard Street
Detroit
524 Broadway
New York

COOPER'S CANARY COTTAGE

BIRDS FISH PETS

BIRDS BOARDED

SUPPLIES

MARY A. COOPER

522 18th St.

Tel. HOlliday 9847

Judicious Advertising

CREATES A New Business

REVIVES A Dull Business

ENLARGES An Old Business

RESCUES A Lost Business

PRESERVES A Large Business

SECURES Success in Any Business

SAVES A Failing Business

ENABLES You to Pay Your Taxes

()

Directory Advertising Brings Satisfactory Results

C. L. TRAVER and SON

REALTORS

Established 1899

Tel. AL ameda 4321

SPECIALIZING IN ALAMEDA INDUSTRIAL PROPERTY

2315 Santa Clara Avenue (See Page 168) Alamed

Apartment Buildings—Continued

Lich-Will 1988 Calif B
Lilias 2020 47th av
Lillaz 1516 1st av
Lillian 1703 Brush
Lincoln Court 510 Lincoln av A
Lindbergh h1921 26th av
Lindeman 693 39th
Linden Court 1052 14th
Lindy 2415 San Pablo av
Lineker Mac G Mrs 3227 Telegraph av
Live Oak 1318 Shattuck av B
Lockwood 473 Ellita av
Lola 2630 Sacto B
Longford 518 40th
Lorena 3116 Grove B
Loretta 2712 Derby B
Los Altos 233 Acton pl
Los Olas 309 Foothill blvd and 1550 3d av
Los Olivos 1545 Dwight way B
Los Palmas 1954 E 27th
Louise 2515 Ashby av B
Lovett 1639 4th av
Lowell 1525 Market
Lucille 1546 Alice
Luis 1506 4th av
Lyda 650 44th
Lyons 1500 Lake Shore av
Mabob 371 28th
Madeline 436 Bellevue av
Madison-Lake 1800 Madison
Mae 673 31st and 1414 41st av
Magnolia 842 Magnolia and 2515 Piedmont av B
Manila 550 Manila av
Manning Lodge 117 Lake
Mansions 2333 Channing way B
Manx 1806 Walnut B
Manzanita 3374 Grove B
Maples 1173 Park av A
Maradena 2091 Calif B
Marboyd 936 12th
Mardonia 3749 Emerson
Margaret 5460 Claremont av
Marguerite 2704 Derby B and 658 28th
Marian 1503 Oxford B and 5508 San Pablo av
Marie 9533 Birch
Marietta 721 16th and 577 31st
Marilyn 627 Lincoln av A
Marina Court 726 Central av A
Marion 2083 Bway
Mariposa 122 Lake
Marlborough 381 Belmont
Mary-Alice 4126 Opal
Mary Jane 627 41st
Maryland 2301 Telegraph av
Mather 274 Mather
Maxine 806-12 40th
Maygrace 125 E 15th
Mayrose 4073 Telegraph av
Mayton 2223 San Pablo av
Maywood 2309 E 23d
Mazda 2201 11th av
McKinley 1146 McKinley av
McLean 2646 Dwight way B
Melba 3307 Bruce and 1944 Curtis B
Meldere 1632 Chestnut
Melrose 4544 E 14th
Melrose Mission 1437 48th av
Mentone Arms 1732 Webster
Meredith 1026 Brush
Merle 2044 E 14th
Merlin 2351 San Pablo av
Merritt Court 1724 3d av
Merritt-Grand 359 Grand av
Merritt View 1568 Madison
Merritt View Inn 1565 Oak
Meryl 1517 Brush
Miami 1916 35th av and 1501 38th av
Milesoria 5687 Miles av
Milford 211 Hanover av
Millard 859 Warfield av
Miller 844 13th
Milo 1009 Madison
Milvia 1949 Milvia B
Mira Lago 365 Hanover av
Miralta 378 Belmont
Miramar 1561 Euclid av B
Miramonte 2322 Haste B
Moana 2337 Harrison and 1806 62d B
Monica 925 Fallon
Monita 239 Foothill blvd
Montana 293 9th
Montclair 690 Montclair av
Montclair Court 444 Montclair av
Monte Cresta 138 Monte Cresta av
Montegrande 171 Montecito av
Monte Vista 2725 Prince B
Montgomery 2301 San Antonio av A
Morningside 1606 Fruitvale av
Morrill 2437 Shattuck av B
Morrison 628 28th
Moss 95 Moss av
Mosswood 3532 Telegraph av
Mosswood Tavern 3812 Bway
Muriel 145 Grand av
Muriel Court 2612 Alcatraz av B
Myrtle Arms 176 15th
Naomi 718 20th
National 5507 Grove
Nelson Arms h1900 26th av
Neptune Arms 612 Central av A
Neptune Court 600 Central av A
Neva 504 E 18th
New Arlington 1316 97th av
Newcastle 2635 Dwight way B
Newsom 2346 Valdez
Nicholas Arms 2432 Ashby av B
Nonavel 450 40th
Normandie 2261 Shattuck av B, 751 9th, E 14th and 466 41st
Norris 620 Santa Clara av A
Norwood 2903 San Pablo av
Oak Lodge 1497 Oak
Oak Park 92 8th
Oakdale 541 24th
Oakland Avenue 381 Oakland av
Oakland Court 658 12th
O'Connor Margt 3110 College av B
Olga 2040 Bway
Olive Hall 1827 Grove
Olivette 3219 Filbert
Olsen 4230 Carrington
Oneida 2209 Telegraph av
O'Neill 3008 Russell B
Opal 4180 Opal
Orefred 831 16th
Ormond 367 24th
Orpheum 584 12th
Osage 1454 36th av
Owen 2101 Harrison
Oxford 2177 Allston way B
Padre The 650 34th
Palace 1560 Alice
Palazzo 2414 Telegraph av B
Palm 2000 Dwight way B
Palm Terrace 2106 9th av
Palms 1822 Santa Clara av A
Pantheon 202 E 12th
Park Boulevard 4306 Park blvd and 1000 E 3
Park Dwellings 557 Lake Park av
Park Gable 409 E 21st
Park Gate 250 Grand av
Park Lane 415 Perkins
Park Terrace 240 Grand av
Park View 1252 7th av and 152 9th
Parkside Arms 123 Bay pl
Peralta 132 Peralta and 184 13th
Peris 1545 3d av
Parkins 427 Perkins
Perry 451 Perry
Perry Annex 463 Perry
Picardo 2491 Ellsworth B
Piedmont 45-49 Linda av
Piedmont Hotel 4046 Piedmont av
Piedmont Lake 743 Warfield av
Pines 2 Home pl E
Pleasant 882 17th
Pon de Leo 315 Park View ter
Primoroso 829 E 19th
Prince George 1428 Jackson
Princeton 353 Grand av and 2201 Prince B
Queen Ann 438 Lee
Radnor Arms 325 Park View ter
Ralston 2538 Durant av B
Ramona 2201 Channing way B
Rancourt 3118 College av B
Rand 746 Rand av
Randolph 2697 Havenscourt blvd
Raymond 1461 Alice
Rayol 1633 10th av
Reavley 422-24 E 14th
Red Wing 2110 Acton B
Redfern 1709 University av B
Regent 1511 Jackson
Regillus 212 19th
Regina 1942 47th av
Reif 335 E 12th
Renaud 315 E 19th
Renee 527 42d
Ricardo 2410 Dwight way B
Richard Arms 640 Brooklyn av
Richclair 2600 E 14th
Richelieu 400 Santa Clara av and 5221 Wes
Ri-Deau 2107 Dwight way B
Rideout 2701 Durant av B
Rigney 1464 25th av
Rika 1508 Filbert
Rio Vista Court 24-32 Rio Vista av
Riviera 334 Kempton av
Roanoke 2456 Parker B
Robcliff 2515 Channing way B
Robert Anthony 2280 35th av
Robertson 214 Grand av
Robins 3739 Telegraph av
Rockridge 5507 College av
Rockwells 1757 26th av
Rome 1030 8th
Rosaleen 235-237 Athol av
Rosalle 640 22d
Rosamond 429 Staten av

Office Supplies
Fountain Pen Specialists
Kodaks - Developing

Smith Bros.
470-474 13th Street
Branch: 1749 Broadway
Desks—18th and Telegraph

1507 4th av
lawn 6609 Dover B
mary Arms 4124 Emerald
na 5627 Adeline
nar Manor 570 Excelsior av
2217 Dwight way B
ena 805 Brush
bury 2696 Sacto B
2320 E 14th
onia 3875 Ruby
160 Athol av
lair 4797 Telegraph av
lare 1560 33d av
lmo 834 16th
t Finn Bar 416 Hawthorne av
rancis 1739 Oxford B and 596 19th
tegis 2425 Grove
Antonio 59 10th
a Rita 801 53d
n 810 Walker av
er 916 7th
on 2125 Hearst av B
ic 2339 Hilgard av B
View 2624 8th av
orn 2400 Haste B
en 3946 Shafter av
irk 2527 Dwight way B
tor The 3524 Foothill blvd and 1562 Jackson
ola 2441 Haste B
enth Avenue 1226 7th av
rn 3216 Telegraph av
le 886 Cleveland av
tuck 2322 Shattuck av B
istone 470 Mandana blvd
win Arms 3833 Telegraph av
wood 601 25th
ley 2211 Channing way B and 5300 Walnut
ra 1502 Alice
Hundred-Fifty-Five Wesley Avenue 655 Wes-
y av
ine 4188 Park blvd
a 2517 Virginia B
icer 2715 Channing way B
ncerian 5625 Grove
ley 11-19 Yosemite
567 11th
en 438 Grand av
en Court 460 Staten av
ler 1502 Jackson
es 428-32 E 15th
ehurst Villa 1365 104th av
mer 4016 Bway
tford 2445 Telegraph av
lio Court 457 40th
van 1942 University av B
mitt 410 28th
crest 304 Fairmount av
glow 1290 26th av
nore 1501 Brush
nyside 2420 Central av A and 206 23d
nyvale 1158 14th
shine 1753-55 5th av
more 509 Sycamore
an Crest 5208 Manila av
5606 Taft av
nage 3517 Telegraph av
ple 1458 Madison
va 3220 E 16th
ace 1727 Oxford B
ace Hill 287 Mather
bdora 1501 9th A
bdora Court 724 Central av A
ld Av Court 1748 3d av
ne-Ninety-One Fairmount 391 Fairmount av
nsend 1029 Oak
on Court 2319 College av B
haven 2523 Ridge rd B
tle Glen View 3750 Park blvd
non 259 E 12th
or Hall 145 Lakeside dr
bia Manor 540 Alcatraz av
leg 138 Grand av
te Vista 840 York
Buren 330 Van Buren av
de Carr 5421 Bway
iderkar 3029 Foothill blvd
Hoff 629 E 19th
Meter 2200 Dwight way B
Pelt 5429 College av
na 546 Merrimac
dome 1434 Jackson
etia 116 Lake
er 505 23d
oria 160 E 14th
a Nova 2625 Ivy dr
inia 496 Mandana blvd and 2211 Woolsey B
a Grande 624 Brooklyn av and 220 Grand
ue 5865 Marshall
du Lac 304 Foothill blvd
il 307 21st
mere 2428 Bancroft way B
do 800 14th
ker 1006 Market
lford 281 41st
walton 5835 College av
Warfield 724 and 1021 Warfield av
Waverly 2306 Waverly av
Wayne 3720 Telegraph av
Wayne Lake 200 Wayne av
Webster 1614 Webster
Weger Arms 1517 Hopkins
Weldon 1001 Walker av
Wellesley 2633 Durant av B
Wesley 730 Wesley av
Wesley Arms 590 Merritt av
Westlake 167 Grand av
Westlawn 5216 Grove
Westlund 625-627 40th
Westover 1672 Oxford B
Westpark 5224 Grove
Westphal 1590 Alice and 3815 San Pablo av
Whitaker Arms 2524 Benvenue av B
White 1724 6th av
White Swan 663 11th
Willow 2060 Lincoln av A
Wilshire Arms 383 Grand av
Wilsonia 1530 Harrison
Windemere 3032 E 16th and 1637 33d av
Winfield Scott 545 Valle Vista av
Winston 571 11th
Winte 1630 Harrison
Witter 5502 Grove
Worley 1143 McKinley av
Wright 2086 Telegraph av
Yale 1482 University av B
Yolanda 2016 Park blvd
York 832 York
Yosemite 33 Yosemite av
Ysabel Manor 1820 Park blvd
Zorah 500 Zorah

APIARISTS

Baldwin J H 767 13th

APPRAISERS

Eddy N N (real est) 409 13th R1802

GLASSON W C CO (Land), 815 E 14th, San Leandro, Tel TRinidad 6680 (See left top lines and page 168)

Goldsmith Paul 1212 Bway R220

*APPRAISERS

WOOD CHARLES M CO (Real Estate), 300 Syndicate Bldg, 1440 Broadway, Tel GLencourt 3946 (See front cover and page 169)

*APPRAISERS—REAL ESTATE

FRENCH D E, 966 Financial Center Bldg, 405 14th, Tel GLencourt 6541 (See left side lines and page 167)

GLASSON W C CO, 815 E 14th, San Leandro, Tel TRinidad 6680 (See left top lines and page 168)

WOOD CHARLES M CO, 300 Syndicate Bldg, 1440 Broadway, Tel GLencourt 3946 (See front cover and page 169)

*APRON SUPPLY

OAKLAND-CALIFORNIA TOWEL CO, 958 28th, Tel LAkeside 2711 (See right top lines and pages 2 and 181)

APRONS, JACKETS, ETC.—MANUFACTURERS

Aprons jackets etc mfrs Bonham Apron Shop 2334 Telegraph av

*ARCH SUPPORTS

CLARK-GANDION TRUSS CO, 522 16th, Tel LAkeside 7886

ARCHITECTS

Allen Harris 1924 Bway R703
Bernhardt G L 2119 Bancroft way B
Blaine & Olson 1755 Bway R403
Brown G L 1540 San Pablo av R601
Burrell C N 1540 San Pablo av R217
Cahill B J S 357 12th R8
Carson John 1410 Madison
Cobbledick Arth 1606 Webster
Crooks D M 1448 Webster
Dakin C E 319 13th
Denke A R 532 15th R207
de Sanno R F 337 17th R7
Donovan J J 1916 Bway R321
Easterly J I 337 17th R208
Ellinger G E 1723 Webster R11
Field Evriam 1540 San Pablo av R818
Ford Leonard 1435 Harrison
Foulkes E T 357 12th R1
Froberg A R 1924 Bway R520
Gilkey Howard 337 17th R215
Hardman B R 2105 Center R507 B
Hutchinson R A 337 17th R222
Hyde L F 372 Hanover av
Keefer R F 3281 Lake Shore av R204

BAY DISTRICT CLAIM SERVICE
LOS ANGELES OFFICE:
CALIFORNIA CLAIM SERVICE
CHARLES C. CHAPMAN BUILDING

Oakland Office:
Oakland Bank Building
12th and Broadway
GLencourt 5621

San Francisco Office:
Hearst (Examiner) Building
Third and Market
DOuglas 3815

NEAL, STRAIFORD & KERR
Successors to EDGAR H. BARBER CO.
STATIONERS PRINTERS ENGRAVERS BOOKBINDERS
422 FIFTEENTH STREET TEL. GLENCOURT 3930 OAKLAND
See Page 177

C. W. MARWEDEL
ESTABLISHED 1872
TOOLS — METALS — SHOP SUPPLIES
Eleventh and Alice Sts. OAKLAND Phone HOlliday 14

Architects—Continued

KNOWLES WILLIAM, 1214 Webser, Tel HOlliday 2338
Linden & Herr 506 15th R306
Lowe W C 354 Hobart R412
Mathews W J 927 Bway R41
Mick F H 1736 Franklin R403
Miller & Warnecke 405 14th R1700
Newsom Architects 1615 Bway R606
O'Brien Geo 475 12th
Plachek J 2156 Shattuck av B R404
Ratcliff W H jr 2140 Shattuck av
Reed & Corlett 1212 Bway R1801
Reimers F H 1624 Franklin R1302
Roeth C F B 1404 Franklin R519
Russ E H 2105 Center R507 B
Sawyer Houghton 337 17th R202
Schroder Howard 354 Hobart R429
Sisson R C 337 17th R215
Smith A W 1540 San Pablo av R603
Snyder E L 2102 Addison B
Stone D D 1706 Bway R406
Stone L S 1706 Bway R406
Thomas J H 2156 Shattuck av B R503
Treichel C H 1540 San Pablo av R409
Tuttle P V 337 17th R7
Weeks W H 1736 Franklin R904
White H C 1440 Bway R819
Wieben A C 337 17th R210
Williams & Wastell 374 17th
Wychoff C V S (marine) 428 13th R1102
Yelland W R 405 14th R1700
Young A E 506 15th R506

***ARCHITECTURAL TERRA COTTA**

San Francisco

CLARK N & SONS, 112-16 Natoma (See page 122)

ARMORIES

National Guard Armory 1411 Center

***ART GALLERIES**

OAKLAND ART GALLERY, Municipal Auditorium

ART GOODS AND BRIC-A-BRAC
(See also Gift Shops)

Athens Art Studio 822 Athens av
Barrington Lillian E 3723 Telegraph av
Bernstein Louis 1438 San Pablo av
Best A W 4270 Piedmont av
Boe Owen 2004 San Pablo av
Bradley A L 4192 Piedmont av
BREUNER JOHN COMPANY, Clay sw cor 15th Tel HIghgate 0400 (See front cover, right top lines and page 141)
Camera Shop The 2023 Shattuck av B
Carney K C Mrs 2179 Shattuck av B
Copper Shop The 1827 Franklin
Corwin Violet Mrs 1513 Park A
CURTAIN STORE THE INC, 520 13th Tel HOlliday 7344 (See right side lines and page 134)
Dahl K H Mrs 5333 Foothill blvd
Fountain G R Mrs Joaquin Miller rd cor Butters dr
GAINES-WALRATH CO, 1714 Franklin, Tel HIghgate 1800 (See page 4)
Galvin Nancy 2933 College av B
Giuntoli Lena M 9641 E 14th
Hardy M Louise 3234 Grand av
Hashimoto K 404 15th
Jaffa N I Mrs 1491 Shattuck av B
Kawalkowsky Peter 578 14th
Kimono House 1522 San Pablo av
Kinney Vyvian J Mrs 3812 E 14th
Kirk G B 2528 Bancroft way B
Lathrop Lucy P Mrs 2520 Hillegass av B
Lorraine Gift Shoppe 525 13th
Manoff's Art Studio 2916 College av B
Marshall Grace Mrs 4009 Grand av
McKeown Jos 2011 Shattuck av B
Morcom F N 1724 Bway
Nelson A W 2468 Telegraph av B
Oka H 918 Washn
Ostendorf Margt 1600 Grove B
Otis Florence F Mrs 5531 Telegraph av
Palmer's Art Store 3246 E 14th
Piatt L S 1411 Park A
Saklem S G 5709 Shafter av
Sanderson Imogene 2121 Center B
Saunders Lettie Mrs 4187 Park blvd
Shattuck F B 5911 Foothlll blvd
Torreyson Jane 3271 Lake Shore av
Turner Hattie 3362 Adeline B
Vela Jos 462 6th
Ward Cornelia E Mrs 3831 E 14th
Yamamoto K 2167 Pacific av A
Yellow Lantern The 46 Grand av and 1424 Alice
Young David 1534 Park A

San Francisco

GUMP S & G COMPANY, 246-268 Post, Tel DOuglas 6200

***ART NEEDLEWORK**

CAPWELL H C COMPANY THE, Broadway, and Telegraph av, Tel LAkeside 1111 (See right top lines and page 135)
CAPWELL, SULLIVAN & FURTH, Clay, and 15th, Tel HOlliday 3131 (See right top lines and page 135)
SCHLESINGER B F & SONS INC, Broadw 16th and San Pablo Av, Tel Private E HOlliday 1000 (See right top lines and p 136)
WHITTHORNE & SWAN, Washington at and 11th, Tel LAkeside 7200 (See right top lines and page 136)

***ART SCHOOLS**

CALIFORNIA SCHOOL OF ARTS & CRA INC, 5212 Broadway at College Av, Tel OLympic 0417 (See page 173)
CROCKER'S FLORENCE INSTITUTE OF PORTUNITY, 2d Floor, Richfield Oil B 1305 Franklin, Tel GLencourt 7714 (See h cover, inside back cover and page 172)

ARTIFICIAL FLOWERS AND FRUIT MANUFACTURERS

Baehner R F 465 19th
Nielsen Sallie A 1085 12th

***ARTIFICIAL LIMBS—MANUFACTURERS AND DEALERS**

ARTIFICIAL LIMB & APPLIANCE MANUF TURING CO, 563 12th, Tel HOlliday 4335

ARTISTS

Chase Adele P (china decorator) 467 13th R
Hugh J W (designer) 1615 Bway R1103
Jorgensen T P 1627 Webster A
Lewis P F (landscape) 5233 Bway ter
Newell Edson 3030 Modesto av
Oakland China Studio Inc 811 Foothill blvd
Robinson Helen M r3416 64th av pl
Schokey C A 319 14th

ARTISTS—COMMERCIAL

Canty Mary 6300b Bway ter
Cooke G W 473 14th R112
Fulsaas S M 306 12th R21
Fulsas W T 409 13th R1002
Haves J H 610 16th R523
Howland F B 175 Vernon ter
Patterson & Sullivan 339 15th R204
Ward H C 306 12th R21

ARTISTS' MATERIALS AND SUPPLIES

SMITH BROS INC, 470-474 13th, 1749 Bro way and 1748 Telegraph Av, Tel GLencourt 0167 (See right top lines and page 177)

***ARTS AND CRAFTS TOOLS**

MARWEDEL C W, 11th and Alice, Tel HOlliday 1440 (See left top lines and pages 156 181)

ARTS AND CRAFTS WORKERS

Ferrero Fred & Son 1715 Webser A
Longo Raphael 5372 College av

ASBESTOS GOODS AND MATERIALS

Bay City Asbestos Co 188 10th
Johns-Manville Sales Corp 1924 Bway R1011

ASH AND GARBAGE RECEPTACLES—MANUFACTURERS

Art Concrete Wks 2400 Adeline

ASSAYERS AND CHEMISTS

San Francisco

SMITH, EMERY & CO, 651 Howard, KEarny 1747

ASSOCIATIONS AND COMMERCIAL ORGANIZATIONS
(See also Clubs)

Alameda Chamber of Commerce—Hotel Alam A
Alameda City Health Center—2226 Santa C av A
Alameda City Social Service Board—2226 Sa Clara av A
Alameda County Anti-Vivisection Society— Washington R231
Alameda County Development Commission— 15th R205
Alameda County Milk Dealers' Assn— Franklin R515
Alameda County Tuberculosis Assn—121 E
Alaska Society—146 Alaska

G. W. APPLETON

PRESCRIPTION DRUGGIST

MEDICINES OF QUALITY—SICK ROOM SUPPLIES

900 Franklin Street OAKLAND Tel. LA keside 5632

no Assn (Chinese)—1557 Park av
xander Community Center—309 Linden A
erican Federation of Human Rights No 359—
36 Grove and 2290 Fulton B
erican Institute of Banking—414 13th
ERICAN RED CROSS (Oakland Chapter),
97 Harrison, Tel LA keside 0683, 2179 Allston
ay B, 1404 Park A
mal Shelter League, 4017 E 10th
ociated Charities City of Oakland—1930 Har-
son
ociated Students—U of C Campus B
ociation of Scientific Right Thinking—610
th R405
y Hospital Assn of Alameda County—5105
over
keley Builders' Exchange—2140 Shattuck
y B
keley Chamber of Commerce—12th floor
merican Trust Co bldg B
keley Clearing House Assn—2105 Center R209

keley Community Chest—2054 University av

keley Down Town Business Assn—207 Berke-
y Bank bldg B
keley Free Bible & Tract Society—1934 Bo-
te av
keley Health Center Inc—830 University av
keley Manerchor—2016 7th B
keley Play House Assn—2169 Allston way B
keley Realty Board—204-5 First Natl Bank
dg B
keley Theosophical Society—2024 University
y B
keley Welfare Society—847 Addison B
ter American Federation of California—307
entral Bank bldg
ter Business Bureau of Oakland—1606 Trib-
ne Tower
Sisters—825 Fallon
rd of Fire Underwriters of the Pacific—820
akland Bank bldg
Scouts of America—577 14th R221 Oakland,
ountain and Highland avs Pied, 2068 Alston
ay B, 1412 Park A
lders' Clearance Assn—1121 Washington R348
lders' Exchange—354 Hobart
lding Owners & Managers Assn—1440 Broad-
ay R817
chers' Benevolent Assn—387 12th
lifornia Alumni Assn—Students' Union bldg
of C Campus B
lifornia Assn of Insurance Agents—1127 Cen-
al Bank bldg
lifornia Automobile Trade Assn—407 Pacific
dg
lifornia Graphic Arts Assn—232 Federal Tele-
raph bldg
lifornia Industrial Council—408 Central Bank
dg
lifornia League of Fine Arts—2417 Haste B
lifornia Mfrs Assn—408 Central Bank bldg
LIFORNIA MATERIAL DEALERS' ASSOCIA-
ION (E C Adams), 99 Federal Telegraph
dg 475 12th, Tels LA keside 0154-0155 and
156
lifornia National Guard Headqtrs 40th Di-
vision—2337 Shattuck av R210 B
lifornia-New England Assn—610 55th
lifornia Retail Fuel Dealers' Assn—262 Fed-
eral Telegraph bldg
lifornia Society for Study of Secondary Edu-
ation—2163 Center B
lifornia State Auto Assn—399 Grand av
lifornia Teachers' Assn (Bay Section)—2163
enter B
ap Fire Girls, Berkeley County—2131 Uni-
ersity av B, Oakland Council—577 14th R507
men's Social and Benevolent Society—Midget
all Pacific bldg
holic Ladies' Aid Society—532 15th R213
ment Contractor Assn of Alameda County—
54 Hobart
tral California Creditors' Assn—1924 Broad-
ay
ldren's Home Society—3595 66th av
istopher Columbo Society—561 11th
zens' Aviation Assn—1615 Broadway R1102a
aners and Dyers' Assn of East Bay Coun-
ies 2063 Webster
orado Society—1448 Webster
mercial Travelers—243 12th
mmunity Chest of Berkeley—308 Koerber bldg

mmunity Chest of Oakland—1212 Bway R810
nrad Bldg Assn—1819 10th B
operative Credit Assn of Alameda County—
307 Harrison R3
operative Dairymen's League—1931 E 14th
nish Relief Society of East Bay Cities—164
th
nish Singing Society—164 11th
ighters of Norway—2229 Telegraph av
phian Society—1736 Franklin R802

Dimon Merchants' Assn—2126 Hopkins
Dimond Progressive Building Assn—2029 Hop-
kins
Dunmore The—2624 Bancroft way B
Dons of Peralta—510 5th
Draymen's Assn of Alameda County—510 15th
East Bay Flower Growers' Assn—818 Jefferson
East Bay Girls Service Assn—825 Fallon
East Bay Industrial Assn—405 14th R401
East Bay Insurance Exch—436 14th R1127
East Bay Life Underwriters' Assn, B F Edwards
sec—1212 Bway R618
East Bay Milk Producers' Assn—2743 San Pablo
av
East Bay Municipal Utility District—512 16th
East Bay Printing Industries—363 17th R208
East Bay Safety Council—1906 Tribune Tower
East Oakland Community Center—2330 Denni-
son
East Oakland Taxpayers' Assn—1354 Franklin
av
Ebell Society—1440 Harrison
Eintracht Frauen Verein—561 11th
Emeryville Chamber of Commerce—3900 San
Pablo av
Emeryville Industries Assn—Park av and Hollis
Emeryville
Executives' Assn of Oakland—354 Hobart R313
Fabiola Hospital Assn—Moss av ne cor Broad-
way
Federal Hospital Assn—532 15th R604
Federation of State Societies—1448 Webster
Filipino Federation of America Inc—1007 Bway
R201
Finnish Workers' Assn—1819 10th B
Fruitvale Boulevard Merchants' Assn—1930 33d
av
Fruitvale Business Men's Assn—1411 Fruitvale
av
Furnace Dealers' Assn of Northern Calif—354
Hobart R401
Gas Consumers' Assn—313 13th
Gemetchen Choir Society—243 12th
German-Austrian Relief Society—Golden West
Hall, Pacific bldg
Get Acquainted Society—Roof Garden, Pacific
bldg
Gideons The, Calif State Headquarters—Latham
Square bldg
Globe Newspaper Assn—532 16th R307
Goodwill Industries of Northern California—485
8th
Greater Elmhurst Development Assn—8803 E
14th
Hellenic Benevolent Society—561 11th
Illinois Society of California—2436 Grove
Indiana Society—1448 Webster
Industrial Injury Staff—921 Central Bank bldg
International Bible Students' Assn—1520 8th
International Labor Defense—1012 Bway R15
Irish American Assn—Midget Hall, Pacific bldg
Japanese Assn of Oakland—606 Webster
Japanese Assn of Berkeley—2117 Haste B
Japanese Assn of Alameda—2320 Buena Vista
av A
Jewish Community Center—724 14th
Joint Pole Assn—502 American Bank bldg
Joint Tunnel Commission—701 City Hall
Kansas Society—1461 Alice
Knights American Protestants—I O O F Hall,
11th and Franklin
Ladies' Relief Society—373 43d, 365 45th and
360 42d
Latham Foundation—1229 Latham Square bldg
Legal Aid Society of Alameda Co—436 14th R701
Letter Carriers' Assn—2108 Shattuck av B
Liberty Hospital Assn—532 16th
Loong Kong Tien Yee Assn—317 6th
Loyal Knights and Ladies of America—The Wig-
wam, Pacific bldg
Loyal Knights of the Round Table—1440 Broad-
way R615
L'Union Francaise d'Oakland—410 11th
Major Highway and Traffic Commission—Central
Bank bldg
Master Plasterers' Assn—354 Hobart R220
Master Plumbers' Assn—538 24th
Master Printers' Guild—361 17th R208
Material Dealers' Credit Assn—354 Hobart R223
Memorial Mausoleum Assn—1911 Broadway
Merchants' Exchange of Oakland—510 15th
Michigan Society—Pacific bldg
Military Society—Pacific bldg
Military Order of Serpants—200 Grand av
Mobilized Women of Berkeley—1002 University
av B
Motorist Co-operative Union—1916 Broadway
R319
National Salesmen's Training Assn—475 12th
R45
Navy League—2822 Russell B
Nebraska Society—1448 Webster
New Century Community Center—401 Peralta
New York Society—1448 Webster
Normanna Male Chorus—1918 Grove

Alhambra

WATER DEPOT

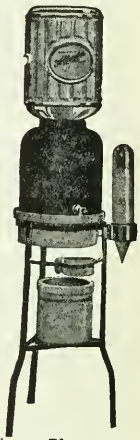

Phone OL ympic 5600

5736 Telegraph Av.

See Page 137

Judicious Advertising

CREATES
A New Business

REVIVES
A Dull Business

ENLARGES
An Old Business

RESCUES
A Lost Business

PRESERVES
A Large Business

SECURES
Success in Any Business

SAVES
A Failing Business

ENABLES
You to Pay Your Taxes

()

Directory Advertising Brings Satisfactory Results

FIREMAN'S FUND INSURANCE COMPANY
HEAD OFFICE, SAN FRANCISCO
Fire, Marine and Automobile Insurance , Oakland Office , 317 Central Bank Building , Telephone GL encourt 7840

REAL ESTATE W. P. AUSTIN LOANS INSURANCE

AUSTIN REALTY CO.

"Complete Real Estate Service"

18th and Jefferson Sts. (See page 167) Oakland

REAL ESTATE W. P. AUSTIN LOANS INSURANCE

Associations etc.—Continued

North American Auto Assn—219 14th
North American Hospital Assn—436 14th R926
Oakland Art Assn—Municipal Auditorium
Oakland Assn of Credit Men—436 14th R528
Oakland Assn of Insurance Agents—436 14th R1127
Oakland Baseball Assn—1120 Park av
Oakland Business District Assn—428 13th R803
OAKLAND CHAMBER OF COMMERCE, 3d Floor Financial Center Bldg, 405 14th, Tel GL encourt 7800 (See page 12)
Oakland Educational Society—1520 8th av
Oakland Evangelists' Assn—2946 E 14th
Oakland Jewish Federation—732 14th
Oakland Labor Temple Assn—480 20th
Oakland New Century—401 Peralta
OAKLAND REAL ESTATE BOARD, 704-707 California Bldg, 1736 Franklin, Tel GL encourt 4128
Oakland Rotary Club—Hotel Oakland R733
Oakland Teachers' Assn—312 Federal Telegraph bldg
Oakland Theosophical Society—337 13th
Oakland Visiting Nurse Assn—121 E 11th
Official Registry of Nurses Assn (Alameda County)—396 Hawthorne av
Ohio Society—1448 Webster
Oregon National Horse Show—Hotel Oakland
Osteopathic Clinic—3630 Telegraph av
Pacific Coast Auto Assn—1828 Webster
Pacific Coast Rescue and Protective Society—**1218 E 21st**
Pacinc Health Corp—1540 San Pablo av R802
Pacific Slope Dairy Show Assn—1404 Franklin R515
Parent Teachers' Assn of Oakland—1120 Washington
People's Hospital Assn—532 16th R614
Physicians' Accident Protection Assn Ins—508 16th R1122
Piedmont Av Merchants' Assn—3953 Piedmont
Pioneer Women of Oakland—The Wigwam, Pacific bldg
Playhouse Assn—2171 Allston way B
Porter Hall Assn—1918 Grove
Public Health Center 121 E 11th
PUBLIC WELFARE LEAGUE, Mrs Helen S Artieda Exec Sec, 321 Thayer Bldg, 577 14th, Tel OA kland 2836
Retail Coal and Wood Dealers' Assn of Alameda County—410 11th
Retail Fuel Dealers of Alameda County—475 12th R262
Retail Grocers' Assn of Alameda County—1448 Webster
Retail Meat Dealers' Assn of Alameda County—475 12th R262
Retail Shoe Salesmen's Assn—Pacific bldg 2d floor
Retailers' Credit Assn of Alameda County—1307 Harrison
Rosicrucian Fellowship Center 521 18th
St Andrew's Society of Oakland—243 12th
St Antonio Society of Hawaii—1643 E 14th
St George's Hall Assn—2436 Grove
St Joseph's Sodality (gymnasium)—1525 34th av
St Michael's Autonomic Beneficial Assn No 9—541 Henry
St Patrick's Alliance—1918 Grove
Santa Fe Improvement Assn—717 54th
Sheet Metal Contractors' Assn—23 Federal Telegraph bldg
Silvanes Society (Italian)—1021 University av B
Socialist Party (Okld Local)—1020 Broadway
Sociedade Lusitana de Hawaii—1809 E 14th
Society for the Prevention of Cruelty to Animals—Ford cor Kennedy (Okld), City Hall (Bkly)
Sons and Daughters of George Washington—568 18th
State Societies Headquarters—1448 Webster
Steuben Society of America—510 15th R206
Swedish American Hall Assn—2229 Telegraph av
Swedish American Patriotic League—2229 Telegraph av
Swedish-Finnish Benevolent Assn—2016 7th Berkeley
Swedish Ladies' Relief Society—2229 Telegraph av
Swedish Ladies' Society—2229 Telegraph av
Swedish Patriotic League—2229 Telegraph av
Swedish Society—2229 Telegraph av
Tax Assn of Alameda County—816 Oakland Bank bldg
Taxpayers' Protective League—577 14th
Telegraph Av Commercial Assn—2226 Telegraph av
Telegraph Av Development Assn—2229 Telegraph av
Telegraph Av District Development Assn—1901 Telegraph av
Telegraph Av Merchants' Assn—4316 Telegraph av
Tool and Die Makers' Educational Assn—Mid Hall Pacific bldg
United Medical Service—532 16th
United Slavonian Social and Benevolent Soc—Midget Hall, Pacific bldg
UPP C E—Midget Hall, Pacific bldg
Up-Town Assn—920 1924 Broadway
Utah Society—1448 Webster
Wesley Foundation—2302 Dana B
Widows' and Orphans' Assn BFD—1915 Harr Berkeley
Wilhelm Tell Verein—561 11th
Wisconsin Society—1448 Webster
Women's Benefit Assn—532 15th
Workers' Welfare Assn—457 8th
Working Girls' Aid Society of California In 223 12th
Workmen's Sick and Death Benevolent Soc 561 11th
Wyoming Society—1448 Webster

*ATTORNEYS-AT-LAW

(See also Lawyers)

ABRAHAM IRA, 1403-7 Central Bank Bldg, 14th, Tel GL encourt 1017
AIKEN BENJ R, 606 Syndicate Bldg, 1440 Bro way, Tel OA kland 0610
BOYER JAMES H, 715-718 First National B 1419 Broadway, Tel GL encourt 5919
BREED, BURPEE & ROBINSON, 814 First tional Bldg, 1419 Broadway, Tel HO lliday
BROWN EVERETT J, 1403-1407 Central B Bldg, 436 14th, Tel GL encourt 1017
BROWN, LEDWICH & ROSSON, 1403-1407 C tral Bank Bldg, 436 14th, Tel GL encourt (See Legal Section)
CHASE SAML J, 803-807 Central Bank B 436 14th, Tel GL encourt 0383
CLARK, NICHOLAS & ELTSE, Suite 224 N cantile Bank Bldg, 2156 Shattuck Av, Be ley, Tels BE rkeley 3894 and 3895
CROSBY CARLISLE C, 703-707 Central B Bldg, 436 14th Tel GL encourt 4213
CROSBY PETER J, 703-707 Central Bank B 436 14th, Tel GL encourt 4213, Hayward, HA yward 43-W
CROSBY & CROSBY, 703-707 Central B Bldg, 436 14th, Tel GL encourt 4213
DAVIDSON A W, 724 Oakland Bank Bldg, Broadway, Tel GL encourt 8329
DUNN, WHITE & AIKEN, 606 Syndicate B 1440 Broadway, Tel OA kland 0610
FITZGERALD, ABBOTT & BEARDSLEY, Central Bank Bldg, 436 14th, Tel GL enc 3300
FRY FRED W, 5380 Shafter av, Tel PI edn 2882
GILLIS & EDWARDS, 1527 Latham Square B 503 16th, Tel LA keside 3496
GROSS H M, 1802 Tribune Tower, 409 13th, GL encourt 9210
HATFIELD RODOLPH, 288-89 Federal Telegr Bldg, 475 12th, Tel HO lliday 5515
KENNEDY JOSEPH A, 503 Bank of Italy B 1106 Broadway, Tel GL encourt 6887
LEDWICH THOS J, 1403-1407 Central B Bldg, 436 14th, Tel GL encourt 1017
McCLURE J W, 730 First National Bldg, Broadway, Tel GL encourt 1250
McCLYMONDS & WELLS, 16th Floor Oak Bank Bldg, 1212 Broadway, Tel GL enc 0666
McCOY GUY R, 804 American Bldg, 1540 Pablo av, Tels HO lliday 5300-5301
MELTZER L J, 411 First National Bldg, Broadway, Tel GL encourt 1252
OLIPHANT DAVID D JR, 815 Central B Bldg, 436 14th, Tel GL encourt 4191 (See Legal Section)
ROBINSON, PRICE & MACDONALD, Financial Center Bldg, 405 14th, Tel GL court 6721
ROSSON JOHN B, 1403-1407 Central Bank 436 14th, Tel GL encourt 1017
SILVERSTEIN & SILVERSTEIN, Suite Tribune Tower, 409 13th, Tels GL enc 9210 and 9211 (See eard Legal Section)
SNOOK CHAS E, 803-807 Central Bank 436 14th, Tel GL encourt 0383
SNOOK CHAS WADE, 803-807 Central B Bldg, 436 14th, Tel GL encourt 0383
SNOOK & SNOOK & CHASE, 803-807 Ce Bank Bldg, 436 14th, Tel GL encourt 0383
STEELE LESTER L, 11 Federal Telegraph B 475 12th, Tel LA keside 0054

San Francisco

CHICKERING & GREGORY, 465 Califo R1232, Tel GA rfield 3432
FORD & JOHNSON, 1217 Russ Bldg, 235 M gomery, Tel SU tter 3430
GOODFELLOW HUGH, 315 Montgomery, DA venport 9150

Legal Blue Book
Oakland
1930

Everett J. Brown Thomas J. Ledwich John B. Rosson

BROWN, LEDWICH AND ROSSON
ATTORNEYS-AT-LAW

CENTRAL BANK BUILDING OAKLAND, CALIFORNIA
TELEPHONE GLENCOURT 1017

DAVID D. OLIPHANT, JR.
ATTORNEY AND COUNSELOR AT LAW

815 CENTRAL BANK BUILDING 14TH AND BROADWAY
PHONE GL ENCOURT 4191

Bernard Silverstein Sydney J. Silverstein Harry M. Gross

SILVERSTEIN & SILVERSTEIN
ATTORNEYS AND COUNSELORS AT LAW

TRIBUNE TOWER OAKLAND, CALIFORNIA
TELEPHONE GL ENCOURT 9210

ATTORNEYS ATTENTION

We Search Directories

Our research department makes searches throughout California and United States Directories for lost and missing people and defendants in court actions. We maintain the most complete Library of City, County and State Directories west of Chicago. Our library of California Directories represents more than 715 cities, towns, villages and rural routes.

R. L. POLK & CO.

OF CALIFORNIA

408 F. W. Braun Bldg., 1240 S. Main St.

Los Angeles, California

BREUNER'S

"EVERYTHING FOR YOUR HOME"

Clay at 15th OAKLAND HIghgate 0400

BCUTCHEN, OLNEY, MANNON & GREENE, Balfour Bldg, 351 California, Tel DAvenport 700

CRICK, PALMER & DAHLQUIST, 1009 Financial Center Bldg, 405 Montgomery, Tel DAvenport 5713

ELSBURY, MADISON & SUTRO, 235 Bush, 9th Floor, Tel GArfield 6133

SLLIVAN & BARRY and THEO J ROCHE, 108 Humboldt Bank Bldg, 785 Market, Tel KEarny 5740

REAT & OGDEN, 525 Standard Oil Bldg, 225 Bush, Tel KEarny 5424

*ATTORNEYS' OFFICE SUPPLIES

CKLAND-CALIFORNIA TOWEL CO, 958 28th, Tel LAkeside 2711 (See right top lines and pages 2 and 181)

*ATTORNEYS—PATENT

WNSEND, LOFTUS & ABBETT, 808 Oakland Bank Bldg, 1212 Broadway, Tel GLencourt 978

AUCTIONEERS

Ehrach Percy 478 9th

Kovich David 1007 Clay

Widow S V 534 10th

Egenberg Bros 522 7th

NRO J A AUCTION & STORAGE CO, 582-86 19th nr San Pablo Av, Tel LAkeside 426

*AUDITORS AND ACCOUNTANTS

NTIONAL PROFESSIONAL BUREAU, 301 Franklin Bldg, 1624 Franklin, Tel GLencourt 805

AURISTS

Tomas H G 411 30th

AUTHORS AND COMPOSERS

Brrett D W 1121 Washn R341

*AUTOGRAPHIC REGISTERS

NSET-McKEE SALESBOOK CO, 2101 Livingston, Tel FRuitvale 1010 (See left top lines and pages 164 and 171)

TOMOBILE ACCESSORIES AND PARTS—MANUFACTURERS

ROCHROME ENGINE VALVE CO LTD, 4067 Hollis, Tel OLympic 7450 (See page 151)

Luxe Mfg Co 1195 65th

A B Mfg Co 1249 67th

Cy Auto Equipment Co 569 3d

nn Mfg Co Dwight way sw cor 9th B

Quay Norris Mfg Co of Calif 4244 Hollis E

Cyer Tire & Rubber Co 4343 San Pablo av E

TOMOBILE ACCESSORIES AND PARTS—RETAIL

Alerson C L 2074 Webster

Anature & Ignition Supply Co 2214 Webster

Ao Armature Specialty Co 2208 Webster

BOON J C, 2424 Webster, Tel GLencourt 0995

Blard F M 823 E 12th

Bring Specialty Co 266 24th

Bring & Equipment Co 363 24th

Byear Motor Sales Co 355 24th

C-Wellman Inc 266 24th

Fedman Paul 2201 San Pablo av

Gnor Manufacturing Co 787 22d

CAY'S AUTO GLASS AND ACCESSORY HOUSE, 2532-2537 Broadway, Tel OAkland 573 (See page 107)

Rden Auto Parts Inc 147 12th

Ht C P 2550 Webster

Est A D 2366 San Pablo av B

Bobitti & Cannizzaro 2372 San Pablo av B

Jkson W E & W H 2511 Bway

Jes W P 2435 Bway

Kg Quality Products Co 4244 Hollis E

LAWRENCE HARRY M, 301 12th at Harrison, Tel GLencourt 5577 (See page 107)

Mcevitt H W Co Inc 2395 Shattuck av B

Mler Tire Service Co 2900 Telegraph av

Mwaukee Bearings Co 4244 Hollis E

NNTGOMERY WARD & CO, E 14th and 29th Av, Tel FRuitvale 5700, 2850 Broadway and 1921 University Av, Berkeley (See front cover and page 156)

Mor Electric Co 3030 Bway

Mor Car Electrical Co 269 23d

Mor Parts Co 2215 Webster

Mler Wm 1101 E 12th

NNock Piston Ring Co 180 Grand av

Pterson Parts Inc 2419 Broadway

Pk Don 1842 E 12th

Pe L W 4153 E 14th

Pneer Auto Supply Co 2264 E 12th

REMMER BROS INC (De Soto), 3071 Broadway, Tel LAkeside 2464 (See page 107)

Shepherd G A 392 24th

Smith O F 3069 E 14th

STREI W E CO, 2505-2507 Broadway, Tel HOlliday 4431 (See page 4)

Waterhouse-Weinstock-Scovel Co 3060 Broadway

WESTERN AUTO SUPPLY CO, 2355 Broadway, Tel GLencourt 8041; Branch Stores 3281 E 14th, 3807 San Pablo Av, 5926 Foothill Blvd, 2426 Shattuck Av, Berkeley, and 1525 Park, Alameda

AUTOMOBILE ACCESSORIES AND PARTS—WHOLESALE AND JOBBERS

Bearing Specialty Co 266 24th

Borg Warner Service Parts Co 4238 Hollis E

Cox & Wellman Inc 266 24th

Fisher Body Service Corp 1255 Park av E

Oakland Rim & Wheel Co 2442 Webster

Service Station Equip Co 1002 Webster

United Motor Service Inc 1375 E 8th

AUTOMOBILE BODY MANUFACTURERS

City Auto Body Builders 609 Clay

Fisher Body St Louis Co (Oakland division) 7205 Hillside

Jensen & Nelson 1165 67th

Many & Hanzel 3450 Broadway

Martin-Parry Corp 541 E 12th

Paoletti G & Bro 4529 Shattuck av

Pierotti Louis A & Co 3614 Telegraph av

Ridenour Elmer 4017 Hopkins

Wood Bros 540 Fallon

Wood Hydraulic Hoist & Body Co 3014 Chapman

*AUTOMOBILE BODY REPAIRING

SOHST AUTO REPAIR CO, 2720 Broadway, Tel OAkland 0886 (See page 108)

*AUTOMOBILE BUS MANUFACTURERS

FAGEOL MOTORS CO, Hollywood Blvd and 107th Av, Tel TRinidad 3940 (See page 103)

REO MOTOR CAR CO OF CALIFORNIA, Factory Branch, 3300 Broadway, Tel HOlliday 3211 (See page 106)

*AUTOMOBILE CUSHIONS

YOUNG L A SPRING & WIRE CORP, 900 High, Tel FRuitvale 5000

*AUTOMOBILE CYLINDER REBORING

RYCO INC LTD (Cox Cylinder Works Inc), 417 23d, Tel OAkland 1177

AUTOMOBILE DEALERS—COMMERCIAL CARS AND TRUCKS

Autocar Sales & Service Co 401 Alice

COCHRAN AND CELLI, 417-423 6th, 414-436 5th, Tel OAkland 0055, and 123 12th, Tel OAkland 2283 (See right top lines and page 106)

DAILEY F H MOTOR CO, 1417 E 14th, Tel ANdover 1060 (See right top lines and page 106)

General Motors Truck Co 1750 E 12th

INTERNATIONAL HARVESTER CO OF AMERICA ("International Motor Trucks"), 1730 E 12th, Tel ANdover 1036

Kleiber Motor Co 1800 E 12th

KNUDSEN HAROLD D CO, 3330 Broadway, Tel HUmboldt 0961 (See right top lines and page 106)

Mack International Motor Truck Corp 1902 E 12th

Moreland Sales Corp 340 29th

REO MOTOR CAR CO OF CALIFORNIA, Factory Branch, 3300 Broadway, Tel HOlliday 3211 (See page 106)

Sterling Motor Truck Co 824 Castro

Twin Coach Corp 4276 Broadway

WEBB MOTOR CO INC LTD, 2215 Broadway, Oakland, Tel HOlliday 4160, and 2471 Shattuck Av, Berkeley, Tel ASHberry 4418 (See right side lines and page 108)

White Company The 1150 5th av

AUTOMOBILE DEALERS—PASSENGER CARS

Anderson W W Co 3068 Broadway

ANTHONY EARLE C INC, Harrison cor Hobart, Tel GLencourt 8100, and Used Car Dept, Tel GLencourt 8105

Babb A L Motor Co 2316 Alameda av A

Berkeley Durant Motors 2352 Shattuck av B

Berkeley Motors Inc 2620 Shattuck av

BERKELEY NASH MOTOR CO, Shattuck Av sw cor Derby, Berkeley, Tels BErkeley 3031 and 3032

Bruzzone-Boero Motor Co 979 7th

Chaplin Motor Sales Co 2424 Santa Clara av A

Chavalas Gus 3019 E 14th

Where to Buy? = Consult the Classified Business Lists in This Directory

BEST STEEL CASTING CO

Oakland Foot of 105th Avenue Californi

BENNETT'S Collection Association

O. M. Bennett, Prop.

LICENSED AND BONDED TO THE STATE

227-228 Federal Telegraph Bldg.

Phone OAkland 0763

POLK'S BANKERS' Encyclopedia

CONTAINS A FULL AND COMPLETE LIST OF

Banks Bankers Trust Companies Savings Banks in the United States and Canada

ALSO OTHER VALUABLE DATA CONCERNING BANKS

Price $15

Polk's Bankers Encyclopedia Co.

Publishers

431 Howard Street Detroit

524 Broadway New York

Automobile Dealers—Pass. Cars—Continued

COCHRAN AND CELLI, 417-423 6th, 414-436 5th, Tel OAkland 0955, and 123 12th, Tel OAkland 2283 (See right top lines and page 106)

DAILEY F H MOTOR CO, 4117 E 14th, Tel AN dover 1060 (See right top lines and page 106)

Dana Auto Co 2835 Broadway

Davis Phil E 14th and 26th av, 3080 Broadway, 2001 University av B and 72 12th

DEAN LIPPI'S FORD CORNER, 2401 Broadway at 24th, Tel GLencourt 3104 (See back cover and page 105)

Devereux Motor Co 2418 Central av A

Dietz Motor Co 2318 Central av A

Dimond Hudson-Essex Co 3245 Fruitvale av

Durant Sales & Service Co 2436 Broadway

East Oakland Auto Sales 3851 E 14th

Eddy & Claar Chevrolet Co 2414 Central av A and 1448 Webster A

Ferguson B L 4011 E 14th

Firestine L C 6300 College av B

Forman Motor Co 2230 Broadway

Franklin Pacific Motor Co 2800 Broadway

Frates G C 8600 E 14th

FRENCH J E CO, 124 Grand Av, Tel GLencourt 3700; 4205 E 14th, Tel AN dover 1400; 2105 Oxford cor Addison, Berkeley, Tel BErkeley 7500 (See page 103)

Glikbarg Motor Co 2901 E 14th

Greer-Robbins Co 2860 Broadway

Haluk Wm 2307 Central av A

Harrison H O Co 2655 Shattuck av B

Hebrank, Hunter & Peacock Co 3435 Broadway

Holt R A 427 E 12th

Hourtane J E 2603 Shattuck av B

HOWARD AUTOMOBILE CO, 2735 Broadway, Tel LAkeside 3400; 2343 Broadway, Tel GLencourt 9334; 4064 E 14th, Tel AN dover 3400; 2563 Shattuck Av, Berkeley, Tel THornwall 7260; 2424 Santa Clara Av, Alameda, Tel ALameda 5200 (See front cover and page 104)

Johansen W D 1227 Park A

KNUDSEN HAROLD D COMPANY, 3330 Broadway, Tel HUmboldt 0961; Used Car Depts at 3636 E 14th, 3350 and 2857 Broadway; Service Dept 3429 Piedmont Av, Tel HUmboldt 0963 (See right top lines and page 106)

Langhorne-Thomas Co Oxford cor Addison B

LAWRENCE HARRY M, Authorized Ford Agency, 301 12th at Harrison, Tel GLencourt 5577 (See page 107)

Lee Don Inc 230 Bay pl

Loupe J R 2408 Central av A

Lowe Edward Motors Co 3737 Broadway

Marshall Alfd 3947 E 14th

McCarron Cochran 2000 University av B

McGURRIN MOTORS, 3300 Broadway, Tel HOlliday 3211

Milton John M Motor Co 4137 E 14th

Modern Sales & Service Co 2840 Broadway

Morse W C 4270 Broadway

Moulic Gene 3600 Telegraph av

NASH MOTOR CARS, 2740 Broadway, Tel LAkeside 7100

Neher Don 2820 Broadway

Oakland Garage Inc 1430 Harrison

Oakland Motor Car Co 1375 E 8th

PACIFIC NASH MOTOR CO, 2740 Broadway, Tel LAkeside 7100 (See left side lines and page 107)

PIERCE ARROW PACIFIC SALES CO, 2560 Broadway, Tel GLencourt 3040

Pierotti Jos & Sons Co 600 Broadway

Porter J D Co 2585 Shattuck av B

PURSER-OAKLAND MOTOR COMPANY, 2345 Broadway, Tel HOlliday 4520

REMMER BROS INC, 3074 Broadway, Tel LAkeside 2464; Branch, 2019 Broadway, Tel HOlliday 6728 (See page 107)

REO MOTOR CAR CO OF CALIFORNIA, Factory Branch, 3300 Broadway, Tel HOlliday 3211 (See page 106)

Rogers B H Co 1911 San Pablo av B and 2349 Shattuck av B

Sorenson Auto Sales 3915 E 14th

Taylor H M 2447 Santa Clara av A

TAYLOR & SMITH INC, 3000 Broadway, Tel LAkeside 1740; 3001 E 14th, Tel AN dover 0565; 3800 San Pablo Av, Tel PIedmont 6308, and 2601 Shattuck Av, Berkeley, Tel THornwall 0730 (See page 108)

Warren J C Co 4034 E 14th

WEAVER-WELLS CO, 2910 Broadway, Tel LAkeside 8800; Branches, 4001 E 14th, Tel FRuitvale 2018, and 2600 Shattuck Av, Berkeley, Tel BErkeley 5653

WEBB MOTOR CO INC LTD, 2215 Broadway, Oakland, Tel HOlliday 4460, and 2471 Shattuck Av, Berkeley, Tel ASbberry 4418 (See right side lines and page 108)

Wildman F A 1310 Central av A

AUTOMOBILE DEALERS—USED CARS

Atkins F D 4400 Telegraph av

Biringer M D 260 12th

California Motor Co 2847 Broadway

Clark Theo 2941 E 14th

Cochran & Celli 4224 E 14th

Durant Sales & Service 2421 Broadway

Gatto F A 3736 San Pablo av

Glenn Motor Co 2901 Broadway

Gulnak F D 3726 San Pablo av

Hamlin & Wickman 2260 E 12th

Hammond Securities Corp 4035 E 14th

Hebrank, Hunter & Peacock Co 2320 Broad

Henry & Banks 4027 E 14th

Hibbs M I 3936 E 14th

Holcomb Motor Co 2901 E 14th

Howard Automobile Co 2343 Broadway

Knudsen H D 3636 E 14th

Lavigne W J 2341 San Pablo av

Long Jos 2350 San Pablo av B

Loupe J R 3905 E 14th

MacDonald Alex 730 E 12th

McDonald F C 2530 E 14th

McDowell & Ackerman 9025 E 14th

McNeil Robt 3263 San Pablo av

Moitoza Manuel 526 E 12th

Neidefer W W 635 E 12th

Phillips W A 2226 San Pablo av

REMMER BROS INC, 2019 Broadway, Tel HOlliday 6728

Rogers B H Co 2349 Shattuck av B

Rowan T L 3063 E 14th

Sparow J E 957 E 12th

Stoneburner C M 868 71st av

WEBB MOTOR CO INC LTD, 2215 Broadway, Oakland, Tel HOlliday 4460, and 2471 Shattuck Av, Berkeley, Tel ASbberry 4418 (See right side lines and page 108)

Wilts Otto 2020 Telegraph av

*AUTOMOBILE ELECTRIC SPECIALISTS

NIELSEN H A, 2035 Center, Berkeley, THornwall 1806

*AUTOMOIBLE EQUIPMENT

CHANSLOR & LYON STORES INC, 2428 Webster, Tel GLencourt 1070 (See page 103)

*AUTOMOBILE FENDER MANUFACTURE

SOHST AUTO REPAIR CO, 2720 Broadway, OAkland 0886 (See page 108)

*AUTOMOBILE FINANCING

ATLAS AUTO FINANCE CO, 4011 E 14th, FRuitvale 2818

DRUEKE FINANCE CO, 2093 Broadway, GLencourt 7420

AUTOMOBILE GARAGES

Accomazzo Louis 525 40th

Ackroyd A M 2152 Kittredge B

Addison Garage 2074 Addison B

Alpine Garage 1410 31st av

Auto Palace Garage 1551 Alice

Bailey T B 3764 Telegraph av

Barnes & Bettandorff 6117 Grove

Beatie C B 6211 Telegraph av

Bedbury & Wilson 539 24th

Berthelsen A J 2121 San Pablo av

Bethurum Lealier 5652 San Pablo av

Black F C 2576 Grove

Bland W J 315 9th

Bomar A E 110 10th

Boyd Martin 2011 Addison B

Boydston Bundy 3197 Adeline B

Brickhouse L C 1632 Market

Broderson Henry 1220 Jefferson

Burman G A 2364 E 15th

Burman G E 325 21st

Cameron Co The 1418 Webster

Cameron & Nunn 1817 Park blvd

Campbell C W 5001 Grove

Cavanaugh L H 2150 Central av B

Center Street Garage 1575 7th

Central Garage 629 Clay

Chick A T 1133 3d av

Church Nathan 5512 Grove

City Garage 215 14th

Civic Center Garage 2016 Center B

Coker Bros 1716 Webster A

College Avenue Garage 5291 College av

Connor W J 2164 Dwight way B

Dalton Thos S & Son 2614 Seminary av

Dana's Garage 2436 Dwight way B and Telegraph av B

Dohrman G B 1925 Brush

Dolson Lee 2200 Telegraph av

Dufwin Garage 540 17th

Dunnaway W A 608 15th

Durant Avenue Garage 2437 Durant av B

East Bay Garage 1433 Webster

Edmonds H G 2212 San Pablo av

TAKE TEA IN THE TERRACE LUNCHEON
IN THE BASEMENT STORE
The H. C. CAPWELL COMPANY
roadway, 20th, Telegraph OAKLAND Telephone LA keside 1111

ler A A 5433 College av
wood Garage 2629 Ashby av B
C J 2566 Telegraph av B
eira Antone 11007 Foothill blvd
C V 1950 73d av
hill Garage 5521 Foothill blvd
k & Nichter 416 26th
iklin M W 2364 Franklin av
nd J E 4341 San Pablo av
dner H M 2483 Hearst av B
len Bear Garage 2114 Channing way B
ley J H 3330 14th av
ham R S 2215 E 14th
nd Lake Garage 3509 Grand av
ssell & Carlson 2822 Grove
t W H 1231 Center
m & Alsing 3475 Champion
W D 1407 Foothill blvd
vie W C 1569 Madison
n & Newman 1900 Grove
art Garage 480 Hobart
er R H 3008 Telegraph av B
sen Josias 1915 Brush
s Garage 3518 35th av
son Street Garage 186 7th
nson O W 901 E 14th
s C R 1100 Jefferson
an A M 4506 E 14th
enson L W 1619 Webster A
n H J 3821 Broadway
tt B F 1501 Grove
t K W 3840 San Pablo av
L Garage 2027 San Pablo av
HAM SQUARE BUILDING GARAGE, ham Square Bldg, Entrance on 16th (See ge 124)
atfoot A H 1940 Ashby av B
es J V jr 8419 E 14th
ns H J 1826 San Pablo av B
ey W E 1824 University av B
Nair J L 2121 Berkeley way B
ho & Whitmore 1211 11th av
fee Garage 2039 Webster
Dormack Thos 5245 San Pablo av E
Dutcheon D E 9953 Foothill blvd
Dutcheon Edgar 9722 Foothill blvd
ler A F 4135 Piedmont av
k J L 1082 7th
ler C A 2020 Kittredge B
el J W 3900 Adeline
on Alex 3830 Grand av
gels S B 1600 Harrison
h Street Garage 424 9th
h Berkeley Garage 1516 Shattuck av B
land Garage Inc 1430 Harrison
t Garage 2935 Claremont
t Street Garage 1600 Park A
lta Garage 2023 Coolidge av
lips & Harrell 1373 San Pablo av B
er C C 3205 Shattuck av B
mussen Carl 6501 Foothill blvd
n D J 2050 Webster
mond Garage 1500 Harrison
& Smith 1445 San Pablo av B
hardson J W 733 7th
Garage 1818 Harmon B
oy Garage 3065 E 14th
hbner Rudolph 2420 San Pablo av
man & Bullock 6246 College av B
cal A B 2838 San Pablo av
tuck Garage 2059 Allston way B
bard M P 7118 E 14th
A E R 1512 University av B
h A E 2448 San Pablo av B
tium Garage 329 12th and 2041 Center B
r & Wood 3637 Adeline
ce Garage 1721 Webster
wien S A 1814 University av B
mers W J 1362 7th
set Garage 1258 7th
or & Black 689 20th
J H 940 Brockhurst
rist Garage 5931 College av
fth Street Garage 720 12th
lity Garage 2116 Blake B
hington-Lincoln Garage 1021 Webster
son A S 3511 E 14th
erley Garage 1535 Harrison
nstein Jacob 3420 Telegraph
t End Garage 1809 Coolidge av
taker W W 3820 Penniman av
more Willis r 1411 Sherman A
iams Wm 4365 Piedmont av
on R 1 3333 Grove B
g Jack 362 8th
ght C E 3324 E 12th
ner Geo 8805 E 14th

***AUTOMOBILE GLASS**

GLAY'S AUTO GLASS & ACCESSORY HOUSE, 33-2537 **Broadway, Tel OA kland 3673** (See ge 107)

***AUTOMOBILE INSURANCE**

GLASSON W C CO, 815 E 14th, San Leandro, Tel TR inidad 6680 (See left top lines and page 168)

INDIVIDUAL UNDERWRITERS CORPORATION, 202 Taylor Bldg, 530½ 16th, Tel LA keside 6610

San Francisco

UNION AUTOMOBILE INSURANCE CO, 105 Montgomery, 3d Floor, Tel DA venport 7721

AUTOMOBILE LAUNDRIES

Bennett W W 2220 San Pablo av B
Burks John 2917 Telegraph av
California Auto Laundry Co 1940 Broadway and 1941 Franklin
Eckels Frank 4400 Piedmont av
Grant E H 1921 Allston way B
Hardies E E 1422 Harrison
Harvey S A Mrs 2900 E 12th
Klean Rite Auto Laundry Co 1940 Broadway and 1941 Franklin
Pacific Gillespie System 308 45th
Porter C L 1930 Grove
Trevethick Vernon 4242 E 14th
Wright J T 4026 Howe

***AUTOMOBILE MACHINE WORK**

COX-WELLMAN INC (an Oakland Institution), 266 24th, Tels GL encourt 6527, 6528 and 6529

AUTOMOBILE MANUFACTURERS

Chevrolet Motor Co 69th av and Foothill blvd
Doble Steam Motors 4053 Harlan E
DURANT MOTOR COMPANY OF CALIFORNIA, E 14th and Durant Av, Tel SW eetwood 1600
FAGEOL MOTORS CO, Hollywood Blvd and 107th Av, Tel TR inidad 3940 (See page 103)
Hall-Scott Motor Car Co 2850 7th B
Will C H Motors Corp 10626 E 14th

***AUTOMOBILE MIRRORS**

GRAY'S AUTO GLASS & ACCESSORY HOUSE, 2533-2537 Broadway, Tel OA kland 3673 (See page 107)

***AUTOMOBILE OILS**

RICHFIELD OIL COMPANY, 4th Floor Richfield Oil Bldg, 1305 Franklin, Tel HO lliday 8760

***AUTOMOBILE PAINTERS**

ACME AUTO PAINTING CO, 1941 University Av, Berkeley, Tels AS hberry 1071 and TH ornwall 3693

SOHST AUTO REPAIR CO, 2720 Broadway, Tel OA kland 0886 (See page 108)

***AUTOMOBILE PAINTS**

FULLER W P & CO, 259 10th cor Alice, Tel HO lliday 4163; 2037 Shattuck Av, Berkeley, Tel BE rkeley 7525; 1338 Park Av, Alameda, Tel AL ameda 5799 (See page 162)

AUTOMOBILE PARKING

Athens J O 1020 Webster
Derby G E 612 12th
Fairbanks W W 373 10th
Gilbert & Plum 384 11th
Mallen Wm 420 20th
Merchants Parking Assn 925 Clay and 525 9th
Penn G M 590 8th
Postoffice Parking Station 17th cor Franklin
Sampson R L 13th and Grove
Serpa J F 600 17th
Seymour R J 594 17th

***AUTOMOBILE PARTS—DEALERS**

REMMER BROS INC (De Soto), 3074 Broadway, Tel LA keside 2464 (See page 107)

***AUTOMOBILE PARTS—MANUFACTURERS**

AEROCHROME ENGINE VALVE CO LTD (Auto Gas Engine Valves), 4069 Hollis, Tel OL ympic 7450 (See page 151)

***AUTOMOBILE RADIATOR REPAIRERS**

SOHST AUTO REPAIR CO, 2720 Broadway, Tel OA kland 0886 (See page 108)

***AUTOMOBILE RENTING**

Carmichael's U-Drive Autos Inc 431 19th
Haiden Auto Rent Ltd 1130 Oak and 255 12th
Hertz Drivurself Stations 1717 Broadway

AUTOMOBILE REPAIRING

Acme Garage 2408 Central av A
Aith Geo V & Son 4919 Broadway
Aldridge & Watts 5201 Broadway

Judicious Advertising

CREATES
A New Business

REVIVES
A Dull Business

ENLARGES
An Old Business

RESCUES
A Lost Business

PRESERVES
A Large Business

SECURES
Success in Any Business

SAVES
A Failing Business

ENABLES
You to Pay Your Taxes

()

Directory Advertising Brings Satisfactory Results

FIRST NATIONAL BANK

Broadway
Next to
Post Office
TEL
HOLLIDAY 1771

THE BOHANNON CANCER INSTITUTE
CANCER SCIENTIFICALLY TREATED
For Further Information See Page 143
1813 University Ave. BERKELEY Tel. AS hbury 611

Automobile Repairing—Continued

Allegretti J C 3450 Foothill blvd
Alley J W 5341 College av
Anderson C A 6020 Foothill blvd
Anderson & Delucchi 2001 Addison B
Antone Chas 9529 Foothill blvd
Askew H R 1698 University av B
Auditorium Garage 127 E 12th
Bachelor C R 3025 Brook
Bailey Raymond 7820 E 14th
Bakke J W 483 25th
Barkell E C 3512 Piedmont av
Baxter Howard Automotive Service 2350 Webster
Becker G A jr 1126 13th av
Beckwith A T 5803 E 14th
Behrendt C A 535 24th
Bennett J H 2870 Webster and 1415 41st av
Bensen J E 1500 Ashby av B
Berkeley Auto Repair Co 2110 Parker B
Berkeley Garage 2121 Haste B
Berkeley Motor Shop 1659 San Pablo av B
Bishop I W 2836 10th B
Blake J C 1421 46th av
Bolin J L 6045 San Pablo av
Booth Thos 3009 Foothill blvd
Borkman J A 2330 Webster
Brake Lining Service Co 2344 Webster
Brake Shop The 3048 Broadway
Brooks & Tucker 1231 Center
Buck S J 10306 E 14th
Buick Home Service Garage 2248 Santa Clara av A
Buick Repair Shop 2034 Haste B
Buick Specialists The 2120 Haste B
Burgin & Smith 2015 Melvia B
Burns & Hayden 4101 Grove
Cabbanne & Riehl 420 E 10th
Cakebread Lester 1221 8th av
Callinder's 2019 Blake B
Campbell C H 3642 E 14th
Carlson O E 636 21st
Caton M F 6335 San Pablo av
Caulfield C A 1006 Pacific av A
Cave P 2803 Broadway
Chabot J J 1632 E 14th
Christensen Gus 2641 San Pablo av B
Christensen Harry 3658 Foothill blvd
Class A Auto Repair Co 1553 Alice
CLOVER LEAF AUTO BODY & FENDER WORKS, 288 11th, Tel LA keside 1550
COOK THEODORE H, 3781 Broadway, Tel PI edmont 0822
Cruz H J 689 20th
Cushman David 2163 Dwight way B
Davis Auto Spring Co 174 12th
DEAN LIPPI'S FORD CORNER, 2401 Broadway at 24th, Tel GL encourt 3104 (See back cover and page 105)
Deck J E 2275 Foothill blvd
Delgardo Wm 520 51st
Delp Chris 3943 Broadway
De Mars & Gunn 4216 Broadway
Dexter A H 839 55th
Dillman Bruce 4172 Broadway
Dixon P W 1310 Central av A
Downtown Brake Service 290 11th
Eames & Kogler 379 40th
Eis Walter 1639 Park A
Enge Bros 2238 San Pablo av B
Erwin F J 174 12th
Ever Ready Garage 6406 E 14th
Ewing A S 1125 6th av
Farnham Roy 1700 E 14th
Ferree E C 1311 Fruitvale av
Fey H E 5342 Bond
Fleisher & Williams 4800 Foothill blvd
Forman Motors Co 2321 Broadway
Foubert R D 4530 Grove
Frank Harry 4147 Broadway
Freed Roy 2554 Shattuck av B
Frost Percy 136 12th
G & S Co 2300 Valdez
Galliano John 6021 College av
Gardner R W 4495 San Pablo av E
Gatgens J H 3923 Piedmont av
Gibson J B 810 Alice
Gobel Konrad Inc 2323 Valdez
Guenther Carl 3108 Adeline B
Guidi Motor Service 4529 Shattuck av
Hansen A E 3775 Brookdale av
Hart P R 1725 Webster A
Harvey & Ritchey 2951 High
Havens Wm 2600 35th av
Hawkins P I 3440 Broadway
Hedrick J T 5839 E 14th
Hesselmeyer & Wolff 630 E 10th
Heusel Fred 5918 Grove
Hineman W P 3512 Piedmont av
Hiner F H 1601 E 12th
Hodgson & Silva 419 23d
Hopkins Street Garage 4017 Hopkins
Holz Bros 1201 31st av
Huber Tobias 683 26th
Hungerford's Gas Stations & Garage 1423 1 av and 27th av and Foothill blvd
Hunt M L 1327 E 31st
Hunt R E 252 23d
Independent Speedometer Service 483 24th
Jackson Otto 1251 7th
Jenkin Bros 484 25th
Jenkins & Simpson 3755 Broadway
Jensen & Mayo 733 26th
Johnson A T 6123 E 14th
Jones Bros 7330 E 14th
Jones G M 1359 Park av A
Kemp H A 4120 Grove
Knapp C W 2264 35th av
Knox E M 9124 Foothill blvd
KNUDSEN HAROLD D COMPANY, 3330 Broadway, Tel HU mboldt 0961; Used Car Depts 3636 E 14th, 3350 and 2857 Broadway; Serv Dept 3429 Piedmont av, Tel HU mboldt 096
Knudson Auto Body & Repair Co 365 26th
Kobida Roy 4242 E 14th
Kohles M A 3058 E 12th
Lally J L 1308 Union A
Lanzer Gertrude A 447 25th
LAWRENCE HARRY M, 301 12th at Harris Tel GL encourt 5577 (See page 107)
Lawson & Huston 1423 34th av
Layfield R H 2558 Shattuck av B
Leach Bros 3409 Piedmont av
Lindquist R E 2239 Durant av B
Little J E 7416 Foothill blvd
Lock F E 8932 Foothill blvd
MacGillivray A C 450 24th
Madison Walter 2309 Milvia B
Magneto Repair Co 1291 Fallon
Marshall H M 477 25th
Martin Fred 322 40th
Matson M B 4320 San Pablo av
Mauck V O 807 Buena Vista av A
May John 1225 7th
McKay E L 252 23d
Meicer Alfd 2036 Berkeley way B
Menke Adolph 5307 E 14th
Mettler C W 2915 Telegraph av
Michel Chris 3424 Dimond av
Monnich E J 419 4th
Moore & Campbell 2125 Dwight way B
Morrow E J 2515 Seminary av
Motor Service Co 493 40th
Motor Service Garage 333 26th
Murdock Alex 4145 Montgomery
Murphy P F 230 13th
Nakashima J 307 11th
Nash Specialist Shop 668 26th
Nielson & Son 2254 Santa Clara av
North Berkeley Garage 1516 Shattuck av B
Oakland Auto Repair Co 481 25th
Ogden E A 1501 41st av
Oyarzo Benj 127 41st
Pacific Wheel & Rim Service 443 25th
Parrish L B 419 20th
Payne J L 5276 Broadway
Perryman F H 4400 Broadway
Peterson & Moffett 3827 Grand av
Pledson & Cody 2428 Santa Clara av A
Pierson's Alameda Buick Repair Service 1 Park av A
Pimentel Anthony 536 5th
Plumley & May 499 36th
Radtke W C 333 26th
Raun D J 2050 Webster
Reagan W W Mountain blvd cor Calaveras a
Rehor E Jr Co 391 26th
Reliance Garage 2038 Haste B
REMMER BROS INC, 3074 Broadway, LA keside 2164 (See page 107)
Risden W A 3040 Broadway
Ross H R 5909 College av
Ryco Inc Ltd 417 23d
Sachs Fred 25 Glen av
Salvo Peter 544 60th
Schultz Edw 401 26th
Scott H K 5918 Telegraph av
Service Garage 6036 Claremont av
Sevals & Hedlund 3656 Broadway
Shephard R E 2411 E 14th
Smith & Conway 342 Hobart
SOHST AUTO REPAIR CO, 2720 Broadway, OA kland 0886 (See page 108)
Sousa A A 1935 Addison B
Spencer G E 2132 Dwight way B
Spraggens & Nelson 6426 Shattuck av
Stannard & Koch 1436 36th av
Stark J E 306 49th
Stoneburner Harry 868 71st av
Swall L T 3324 E 12th
Sweeney V W 1701 Lincoln av A
Ternes Jos 1429 Grove
Ternes Jos 1419 Grove
Thomas Arth 3125 Chestnut
Thomas Geo 3810 Foothill blvd
Thompson F A 2227 Grove
Thompson R S 6861 Sunkist dr
Toland Robt 6384 Telegraph av

for Economical Transportation
CHEVROLET

DEALERS
Cochran & Celli
417 6th and 123 12th St.
Oakland
F. H. Dailey Motor Co.
4117 E. 14th St.
Oakland
Harold D. Knudsen Co.
3330 Broadway
Oakland

for Economical Transportation
CHEVROLET

rrano H J 605 Clay
pp H F 593 20th
rk Henry 4307 E 12th pl
rnmire & Stansbury 6318 E 14th
ited Auto Repair Co 315 24th
sworth G T 2609 Shattuck av B
charias J M 5538 Foothill blvd
kman Herman 4216 Broadway
n Salzen & Hysom 2550 E 12th
gner Geo 2500 Webster
ters A J 1007 61st

EB MOTOR CO INC LTD, 2215 Broadway, Oakland, Tel HO lliday 4460, and 2471 Shattuck Av, Berkeley, Tel AS hberry 4418 (See ight side lines and page 108)

ich H K 19 Randwick av
ich Lou 19 Randwick av
ller R A 911 Central av A
ikes Geo 1726 6th B
llys-Knight & Whippet Specialists 342 Hobart
lf Michl 633 39th
rthington Jack 483 25th
agneux F W 2127 Grove B
i C R 2217 Central av A

***AUTOMOBILE SCHOOLS**

ALD COLLEGE, 518 17th, Tel HI ghgate 0201 See backbone left top lines and page 126)

***AUTOMOBILE SERVICE STATIONS**

RRIN'S SUPER SERVICE STATION, 1000 ranklin cor 10th, Tel LA keside 1778

***AUTOMOBILE SHOP SUPPLIES**

RWEDEL C W, 11th and Alice, Tel HO lliday 440 (See left top lines and pages 156 and 81)

AUTOMOBILE SPRING MANUFACTURERS

HST AUTO REPAIR CO, 2720 Broadway, Tel OA kland 0886 (See page 108)

AUTOMOBILE SUPPLIES AND SUNDRIES

ANSLOR & LYON STORES INC, 2428 Webter, Tel GL encourt 1070 (See page 103)

***AUTOMOBILE TIRES—DEALERS**

DGER TIRES (Chanslor & Lyon Stores Inc), 428 Webster, Tel GL encourt 1070
ANSLOR & LYON STORES INC, 2428 Webter, Tel GL encourt 1070 (See page 103)
ODYEAR TIRES (W E Strei Co), 2505-2507 Broadway, Tel HO lliday 4431
ONTGOMERY WARD & CO, E 14th and 29th v, Tel FR uitvale 5700; 2850 Broadway and 021 University Av, Berkeley (See front over and page 156)
REI W E CO, 2505-2507 Broadway, Tel HO lday 4431 (See page 4)

AUTOMOBILE TOP MANUFACTURERS

hereau G W 2074 Webster
lholdt & Co 5732 E 14th
ery's Auto Top & Body Shop 4341 San Pablo
HLMAN'S AUTO TOP SHOP, 288 11th, Tel OA keside 1550
krod S B 1600 Harrison
eph E C 3040 Broadway
ran Homer 2426 Santa Clara av A
ker R L 1261 Fallon
Coy H L 1221 8th av
ter W E 2605 35th av
hne Frank 3631 San Pablo av
ion Nich 1026½ E 12th
HST AUTO REPAIR CO, 2720 Broadway, Tel OA kland 0886 (See page 108)
layer O V 323 26th
rnton David 2518 Telegraph av
rnton H K 2581 Shattuck av B
rhees W P 2038 Haste B
ley G L 1124 E 14th
itman A L 5115 Grove
escher Fred & Son 2522 E 14th

AUTOMOBILE TRIMMERS AND TRIMMINGS

Cuming E H 1243 E 12th
il C A 901 E 14th
fect Fit Mfg Co 1315 E 12th
HST AUTO REPAIR CO, 2720 Broadway, Tel OA kland 0886 (See page 108)
lierhill L B 1941 University av B

***AUTOMOBILE TRUCK DEALERS**

DGE BROTHERS MOTOR TRUCKS, J E French Co Distributors, 124 Grand Av, Tel GL encourt 3700; 4205 E 14th, Tel AN dover 400; 2105 Oxford cor Addison, Berkeley, Tel BE rkeley 7500
DERAL MOTOR TRUCKS, W C Morse Distributor, 4270-4276 Broadway, Tel PI edmont 950; Night Tel BE rkeley 7402
FRENCH J E CO, 124 Grand Av, Tel GL encourt 3700; 4205 E 14th, Tel AN dover 1400; 2105 Oxford cor Addison, Berkeley, Tel BE rkeley 7500 (See page 103)
REO SPEED WAGONS, Reo Motor Car Co of California, Factory Branch, 3300 Broadway, Tel HO lliday 3211 (See page 106)

***AUTOMOBILE TRUCK MANUFACTURERS**

FAGEOL MOTORS CO, Hollywood Blvd and 107th Av, Tel TR inidad 3940 (See page 103)

***AUTOMOBILE UPHOLSTERING**

THORNTON HUBBARD K, 2581 Shattuck Av, Berkeley, Tel BE rkeley 0546

***AUTOMOBILE WHEEL MANUFACTURERS**

SOHST AUTO REPAIR CO, 2720 Broadway, Tel OA kland 0886 (See page 108)

***AUTOMOBILE WINDSHIELDS—MANUFACTURERS**

GRAY'S AUTO GLASS & ACCESSORY HOUSE, 2533-2537 Broadway, Tel OA kland 3673 (See page 107)

AUTOMOBILE WRECKERS

Ace Auto Wrecking Used Car Co 3434 San Pablo av
Ash N E 5206 San Pablo av
Berkeley Auto Wrecking Shop 2147 San Pablo av B
Broadway Auto Wrecking Co 3220 San Pablo av
Chapo Frank 1300 7th
Crique Jack 2736 San Pablo av
Gray Willard 1020 High
Kragen Morris 3430 San Pablo av
Kurt A O 6414 E 14th
Larsen N L 836 E 12th
Liening P P 433 29th av
Lund Bros 8119 E 14th
Lyons H J 1828½ San Pablo av B
Martin & Silva 3743 San Pablo av
Partridge J L 4801 14th and 1201 45th av
Rubber Dollar Auto Wrecking Co 749 E 12th
San Pablo Auto Wrecking Co 3315 San Pablo av
Santoni Carl 963 33d
Smith Thos 1227 E 12th
Standard Auto Parts 928 E 12th
Standard Auto Wrecking Co 233 12th
Stern Jos 2717 Peralta
Uhler G W 2626 8th B
Verlinden Alden 618 University av B
West Coast Auto Wrecking Co 2204 San Pablo av B
Winter W J 4104 Hopkins

***AUTOMOBILES**

BUICK AUTOMOBILES, Howard Automobile Co Distributors, 2735 Broadway, Tel LA keside 3400; 2343 Broadway, Tel GL encourt 9334; 4064 E 14th, Tel AN dover 3400; 2563 Shattuck Av, Berkeley, Tel TH ornwall 7260; 2424 Santa Clara av, Alameda, Tel AL ameda 5200
CHEVROLET AUTOMOBILES, Harold D Knudsen Company Dealers, 3330 Broadway, Tel HU mboldt 0961; Used Car Depts at 3636 E 14th, 3350 and 2857 Broadway; Service Dept 3429 Piedmont Av, Tel HU mboldt 0963 (See right top lines and page 106)
DE SOTO, Remmer Bros Inc Dealers, 3074 Broadway, Tel LA keside 2464
DODGE BROTHERS MOTOR CARS, J E French Co Distributors, 124 Grand Av, Tel GL encourt 3700; 4205 E 14th, Tel AN dover 1400; 2105 Oxford cor Addison, Berkeley, Tel BE rkeley 7500
ESSEX MOTOR CARS (Taylor & Smith Inc), 3000 Broadway, Tel LA keside 1740; 3001 E 14th, Tel AN dover 0565; Branches, 3800 San Pablo Av, Tel PI edmont 6308, and 2611 Shattuck Av, Berkeley, Tel TH ornwall 0730
FAGEOL MOTORS CO, Hollywood Blvd and 107th Av, Tel TR inidad 3940 (See page 103)
FORD AUTHORIZED AGENCY, Harry M Lawrence, 301 12th at Harrison, Tel GL encourt 5577
FORD MOTOR CARS (Dean Lipni's Ford Corner), 2401 Broadway at 24th, Tel GL encourt 3104
GRAHAM MOTOR CARS (Webb Motor Co Inc Ltd), 2215 Broadway, Oakland, Tel HO lliday 4460, and 2471 Shattuck Av, Berkeley, Tel AS hberry 4418 (See right side lines and page 108)
HUDSON MOTOR CARS (Taylor & Smith Inc), 3000 Broadway, Tel LA keside 1740, and 3001 E 14th, Tel AN dover 0565; Branches, 3800 San Pablo Av, Tel PI edmont 6308, and 611 Shattuck Av, Berkeley, Tel TH ornwall 0730

Where to Buy?

=

Consult the Classified Business Lists in This Directory

Telephone FR uitvale 1010

SUNSET-McKEE SALESBOOK CO., Inc.

PRINTERS — LITHOGRAPHERS — SALESBOOKS

The Only Complete Plant of Its Kind in Oakland

2101 Livingston St. OAKLAND, CALIFORNI

THE CITY DIRECTORY

Your City Directory Answers All Questions as to WHOM You Are Looking For and WHERE They Can Be Found

The Classified Business Section is the Market Place Where Buyers and Sellers of All Kinds of Merchandise and Service Meet

R. L. POLK & Company Publishers

Automobiles—Continued

MARQUETTE AUTOMOBILES, Howard Automobile Co Distributors, 2735 Broadway, Tel LA keside 3400; 2343 Broadway, Tel GL encourt 9234; 4064 E 14th, Tel AN dover 3400; 2563 Shattuck Av, Berkeley, Tel TH ornwall 7200; 2424 Santa Clara Av, Alameda, Tel AL ameda 5200

NASH MOTOR CARS, Pacific Nash Motor Co Distributors, 2740 Broadway, Tel LA keside 7100

PACKARD MOTOR CARS, Earle C Anthony Inc Dealers, Harrison cor Hobart, Tel GL encourt 8100

REO AUTOMOBILES, Reo Motor Car Co of California, Factory Branch, 3300 Broadway, Tel HO lliday 3211

REO MOTOR CARS (McGurrin Motors), 3300 Broadway, Tel HO lliday 3211

AWNINGS AND TENTS—MANUFACTURERS AND DEALERS

Brooks L D 412 23d
Chalmers G M 4759 E 14th
Daahl-Thoms Co 2335 Broadway
Kronke-Brampton Co 3212 San Pablo av
Montgomery H R 414 E 12th
Pacific Painted Fabric Co 345 E 12th

***BABBITT METALS**

San Francisco

FINN JOHN METAL WORKS, 381 2d, Tel SU tter 4188 (See page 157)

***BABIES WEAR**

CAPWELL, SULLIVAN & FURTH, Clay, 14th and 15th, Tel HO lliday 3131 (See right top lines and page 135)

***BABY CARRIAGE AND GO-CART DEALERS**

BREUNER JOHN COMPANY, Clay sw cor 15th, Tel HI ghgate 0400 (See front cover, right top lines and page 141)

SCHLESINGER B F & SONS INC, Broadway, 16th and San Pablo Av, Tel Private Exchange HO lliday 1000 (See right top lines and page 136)

***BAD DEBT COLLECTORS**

NATIONAL CREDIT SERVICE CO, 371 17th, Tel GL encourt 4781 (See left side lines and page 130)

BADGES, CHECKS AND MEDALS

ACME PRINTING & RUBBER STAMP CO (Est 1889), 1020 Broadway, Tel GL encourt 4109 (See pages 163 and 171)

CHICAGO RUBBER STAMP & PRINTING CO, 1020 Broadway, Tel GL encourt 4109

BAG MANUFACTURERS—CANVAS, BURLAP COTTON

Alameda Bag Co Ltd 1304 5th
Almeida A J jr 2006 9th B
American Bag Co 1375 24th

BAG MANUFACTURERS—PAPER

CALIFORNIA BAG & PAPER CO, 4221 Horton, Emeryville

***BAKELITE**

MARWEDEL C W, 11th and Alice, Tel HO lliday 1440 (See left top lines and pages 156 and 181)

BAKERS—RETAIL

Abbaduska L E 5768 Adeline
Abrahamson Abr 1600 Webster A
Allen G H 5361 Foothill blvd
Ames J W 6414 Telegraph av
Athens Bakery Co 1651 7th
Band E M 1579 Solano av B
Band G J 5691 San Pablo av
Bannawarth Ernest 1347 Park A
Basket Bread Shoppe Capwell Central Mkt
Battenhouse W H 2930 College av B
Bay G W 2880 38th av
Beck Fredk 374 49th
Bertrand A F 2950 Hopkins
Beumann & Schel 5339 Grove
Boniere Bakery 1417 Park A
Boyd J W 5449 Ygnacio av
Braunwarth W J 4532 E 14th
Brautovich John 3700 E 14th
Brusaco J B 4925 Telegraph av
Burnette W A 2909a College av B
Cabus L F 3004 Hopkins
Cake Box 4068 Piedmont av
Campbell Stuart 2207 Hopkins
Carey G C 4050 Piedmont av
Carlson Anges Mrs 2508 San Pablo av B
Carlson Axel 2512 San Pablo av B
Christensen Soren 1502 8th
Cilich John 8507 E 14th
Clesia Peter 1500 Cypress
Cookie-Craft Inc 3232 Telegraph av
Costello Edith Mrs 1660 46th av
Cowin J J 7307 E 14th
Cream Doughnut Co 1240 1st av
Cronin & Miller 804 Apgar
Cushing & Butcher 1881 Solano av B
Dalton H A 1301 Lincoln av A
Davis C B 5867 San Pablo av
Denk A O 3213 Grand av
DeRuit John 2285 E 14th
Dias Edw 5933 Foothill blvd
Dietle Ulrich 2550 Foothill blvd
Doe L D Mrs 2340 Telegraph av B
Doris Frank 3768 Allendale av
Drewicke E R 5666 College av
Dufau R L 2556 Grove B
Dyer T W 282 24th
Ekroll Iver 5490 College av
Elmhurst Modern Bakery 2015 Jones av
Enz Jos 2526 Bancroft way B
Evans F J 1702½ Lincoln av A
Ewing E T 9401 E 14th
Featherstone J W 4096 Piedmont av
Feil & Jones 584 Grand av and 2426 Telegr av B
Fenner R E 711 Washington
Flath Anton 3526 Foothill blvd
Frank Bros 2423 Telegraph av
Frank Erhardt 7000 E 14th
French Bakeries Inc 515 Clay
French Commercial Bakery 1847 E 14th
Friedman V P 1538 Hopkins and 5319 Fairfax
Galeria J F 1300 High A
Gartrell R F 1741 Solano av B
Gerhke Edw 1432 Market
Glanos & Zarafonitis 1664 7th
Giordanno Peter 1217 Lincoln av A
Gizdich Jeremiah 1636 7th
Goldman Alma Mrs 2807 55th av
Grinaker John 933 12th
Grissom F O 4307 Grove
Grunuth A S 316 E 18th
Hainer Judith E Mrs 1314 E 18th
Hamperie Rudolph Housewives Mkt
Hanky-Panky Bake Shops 1518 Park A
Harris Benj Capwell Central Mkt
Heck O F 1306 Versailles
Heinemann Jos 1955 21st av
Heino Gustave 1027 Bancroft way B
Higley B A Mrs 2346 Stuart B
Hofmann F E 918 Central av A
Hugel Karl 1830 Alcatraz av B
Hulbert C C 2830 Telegraph av B
Jaeckel K H 2434 Telegraph av
Jallu Victor 3218 Adeline B
Jamison Clifford 2525 San Pablo av B
Jamison N M 5259 Foothill blvd
Joachim D E 3815 Hopkins
Johnson O T 6673 Beck
Juan Jos 7505 Foothill blvd
Kern Harry 1974 Shattuck av B
Kness J L 4174 Piedmont av
Knight P J 5654 College av
Koernig Albertine Mrs 3300 Foothill blvd
Kosmale Herman 2136 San Pablo av B
Kruger G H 5407 College av
Kuhn Bros 1412 23d av
Kulik Paul 1590 Alcatraz av B
Kunz P S 1321 Alcatraz av B
Laplace Peter 1420 Park av A
Lazazzera Vito 928 5th
Leighton's 443 14th
Maddrell W E 3007 Grove B
Malone Ray Housewives Mkt
Mendonca Jos 631 29th av
Michel Chas 1044 Fruitvale av
Moffatt G J 10 St Market stall 117
Moir Henry 4712 E 14th
Moore F E 3324 Park blvd
Moran W P 2638 Ashby av B
Morning Star Bakery 388 Willow
Murray Thos 5511 Grove
Nass J R 4517 Grove
Neldam Geo 3421 Telegraph av
New England Kitchen 241 14th
Nichols E B Mrs 2128 Dwight way B
Nieminen John 1071 University av B
Nimmo John 2499 Telegraph av B
Pantry The 1418 Alice
Parsons Bros 1203 Lincoln av A
Peoples Baking Co (bread) 1219 Park av
Persoglia Steph 499 43d
Pfeifer Bruno 4051 Foothill blvd
Pickelman Eliz Mrs 3906 Grand av
Poeschel Ewald 1690 Shattuck av B
Pomares Reginald 3273 Lake Shore av
Randall T E 1829 Park blvd
Ravera Thos 935 3d
Ray H L 1409 13th av

DICKSON & HOLBROOK

SHEET METAL WORK

Warm Air Furnaces — Ventilating

180 Dwight Way BERKELEY Tel. BE rkeley 0347

sch Gottfred 3228 Adeline B
by Thos 1224 Lincoln av A
e Baking Co 2145 Myrtle, 8536 Blanche, 7431 oothill blvd, 3276 Grand av, 1399, 2142 and 421 Hopkins, 3429 Lakeshore av, 1510 Park , 5918 San Pablo av, 2551 San Pablo av B, 15 Washington, 7211 and 2314 E 14th, 3037 3th av, 1935 73d av
s Myrtle Mrs 5715 College av
henstein Rose 610 West
krider Earl 1409 Seminary av
aerer Emil 2106 23d av
netz Otto 6311 College av
roth Rudolf 1915 9th B
ruf Ignace 144 E 14th
weickhardt F W 8434 E 14th
tan F R 601-15 14th
th Frank 5815 Foothill blvd
der Paul 3236 Grand av
inhauff Bruno 2708 Fruitvale av
rn Henry 6025 Shattuck av
f Eric 4209 Park blvd and 1931 Fruitvale av
aehle C F 2105 Hopkins
rtout Martha Mrs 3700 Grand av
ichen John 1636 University av B
rick Eliz Mrs 4150 Piedmont av
ardt H J 4898 Telegraph av
apkins Sydney 10th St Market stall 11 and 287 Lakeshore dr
SCANA BAKERY, 899 40th, Tel HU mboldt 996
ich J E 9315 E 14th
on French Bakery 2621 Grove
ght L B 3141 San Pablo av
xweiler F M 5751 Grove
chart Jacque 2105 Bancroft way B
ils Wm 1211½ Park A
ite Cross Bakery Capwell Central Mkt
iston H B 4030 Piedmont av
lff H A 2803 38th av
men's Exchange Capwell Central Mkt
men's Food Exchange 1511 Franklin
ods J W 2136 University av B
zler O C Capwell Central Mkt
ke P E 4009 Woodruff av
kand's Bakeries Inc 1017 Broadway, 1222 Washington and 430 15th

BAKERS—WHOLESALE

erican Biscuit Co 257 4th
irews & Wilmans Biscuit Co 485 7th
adia Baking Co 3829 Broadway
tenhouse F W 3437 Piedmont av
t Baking Co Inc 3911 Telegraph av
on C E 3090 Capp
ifornia Cracker Co 1201 Park av
rox Co The 5415 E 14th
tale Lorenz 1032 3d
tinental Baking Co 2131 Bonar B
i's Cookie Co 414 23d av
ingham D T 1038 E 12th
more H A 3927 Burckhalter av
den Bear Cookie Co 1605 Poplar
den Sheaf-Remar Co 1010 46th
den Krust Baking Co 907 16th
ndma Cake Co 336 Adeline
ndma Cookie Co 336 Adeline
ependent Cracker & Biscuit Co 1004 Clay
kwood Pie Co 3834 Grove
gendorf Baking Co 2029 Channing way B
le G H 5723 Shafter av
her's Cake & Cookie Co 1148 E 18th
tional Biscuit Co 5701 Green
w England Pie Co 812 Isabella
dland Doughnut Co 2590 Grove
imont Bakery 3605 Market
don J M 1509 E 12th
litary Bakery 2224 Roosevelt av B
ndard Biscuit Co 380 5th
ndard Doughnut Co 3260 Foothill blvd
kist Bakery 461 59th

*BAKERS' PEELS

E'ERSEN BROS, 1281 Hearst Av, Berkeley, el BE rkeley 9259

BAKERS' SUPPLIES AND EQUIPMENT

dcrest Inc 1604 E 14th
ine Co The 381 5th

*BALE TIES—WIRE

LIFORNIA WIRE CLOTH CO, 1001 22d Av, els FR uitvale 4411-4412-4413-4414 (See page 56)

*BAND INSTRUMENTS

NN C G LTD, "Oakland Branch," 531 16th t, Oakland, Tel HI ghgate 1654, and 47 earny, San Francisco, Tel GA rfield 0234

BANDS AND ORCHESTRAS

Kaball's Saxophone Band 2336 Valdez

*BANK DIRECTORIES—POLK'S BANKERS' ENCYCLOPEDIA

San Francisco

POLK R L & CO OF CALIFORNIA, 703 Atlas Bldg, 609 Mission, Tel GA rfield 5431, San Francisco

*BANK STOCKS

VINCENT FREDERIC & CO, Financial Center Bldg, 405 14th, Tel HO lliday 9170 (See left side lines and page 118)

*BANK SUPPLIES

OAKLAND-CALIFORNIA TOWEL CO, 958 28th, Tel LA keside 2711 (See right top lines and pages 2 and 181)

BANKS AND TRUST COMPANIES

BANK OF AMERICA OF CALIFORNIA, Shattuck Av ne cor Center, Tel TH ornwall 0700; South Berkeley Branch, 3303 Adeline, Berkeley, Tel HU mboldt 0377; Dwight Way Branch, Shattuck Av and Dwight Way, Berkeley, Tel TH ornwall 0500; West Berkeley Branch, 2032 San Pablo Av, West Berkeley, Tel TH ornwall 4866 Solano Av Branch, 1583 Solano Av; University Branch, cor Telegraph Av and Durant Av, Berkeley, Tel TH ornwall 1404; College Av Branch, 3187 College Av, Tel HU mboldt 1963

BANK OF AMERICA OF CALIFORNIA, Allendale Branch, 3001 38th Av, Tel FR uitvale 4316

BANK OF AMERICA OF CALIFORNIA (Fugazi Oakland Branch), 740 Broadway se cor 8th, Tel GL encourt 9800

CAVALIER WM & CO, 417 14th, Tel GL encourt 2720, and Chamber of Commerce Bldg, Berkeley, Tel BE rkeley 7205 (See front cover and page 116)

CENTRAL SAVINGS BANK, 14th and Broadway, Tel GL encourt 8800; Branch 4902 Telegraph Av, Tel OL ympic 0810 (See front cover and page 112)

FARMERS & MERCHANTS SAVINGS BANK, Franklin se cor 13th, Tel GL encourt 5280 (See left top lines and page 113)

BANKS—BUSINESS EXTENSION

Guaranteed Savings Account Dept (First Natl Bank) 508 16th R1215
Johnson Geo R Inc 508 16th R1214

BANKS—NATIONAL

BANK OF ITALY NATIONAL TRUST & SAVINGS ASSOCIATION, Oakland Bank Office, 1200 Broadway; Alameda Branch, 1500 Park, Alameda; Berkeley Branch, Shattuck and University Avs, Berkeley; Broadway Grand Branch, 2260 Broadway; College Avenue Branch, 5665 College Av; Elmhurst Branch, 9400 E 14th; Emeryville Branch, 3900 San Pablo Av; Fruitvale Branch, 3204 E 14th; Grand Lake Branch, 496 Lake Park Av; Hayward Branch, 1004 B cor Main, Hayward; Melrose Branch, 4580 E 14th; North Broadway Branch, 4101 Broadway; San Leandro Branch, 1300 E 14th, San Leandro; San Pablo Avenue Branch, 5800 San Pablo Av; Seventy-fourth Avenue and Foothill Blvd Branch, 74th Av and Foothill Blvd; Telegraph Avenue Branch, 4963 Telegraph Av; Twenty-third Avenue Branch, 23d Av and E 14th; West Oakland Branch, 1228 7th (See pages 110 and 111)

BANK OF ITALY NATIONAL TRUST & SAVINGS ASSN, 11th and Broadway

CENTRAL NATIONL BANK, 14th and Broadway, Tel GL encourt 8800; Fruitvale Branch, Fruitvale Av cor E 14th, Tel FR uitvale 3746 (See front cover and page 112)

Commercial National Bank 1360 Park A

FIRST NATIONAL BANK IN BERKELEY, Shattuck Av se cor Center, Tel TH ornwall 0700

FIRST NATIONAL BANK IN OAKLAND, 1560 Broadway, Tel HO lliday 1771 (See left side lines and page 114)

San Francisco

PACIFIC NATIONAL BANK OF SAN FRANCISCO, 301 California, San Francisco

BANKS—STATE

AMERICAN TRUST CO, Broadway Office, Broadway and 14th, Tel LA keside 8000; Eleventh and Franklin Branch, 11th and Franklin Av; Dimond Branch, 3142 Fruitvale Av; Elmhurst Branch, E 14th and 96th Av; Fruitvale Branch, E 14th and 34th Av; Fortieth and Telegraph Branch, Telegraph Av and 40th; Grand Av Branch, 3242 Grand Av; Highland Piedmont Branch, Highland and

The Curtain Store Inc.

Interior Decorators

Curtains Draperies Upholstered Furniture Oriental Rugs Lamps Shades

520 13th St. bet. Washington & Clay

LIBERTY ORNAMENTAL IRON & WIRE WORKS
Mfg. & Erect Fire Escapes - Stair Rails - Door Grilles - Balconies
Folding Gates and Iron Fencing
21st and Filbert St. Oakland, Cal. Tel. HIghgate 446

COFFIN-REDINGTON COMPANY
WHOLESALE DRUGGISTS
401 MISSION STREET
SAN FRANCISCO
DOuglas 9300
1452 Webster Street
Oakland
GLencourt 9335

Banks—State—Continued

American Trnst Company—Continued

Magnolia, Piedmont; Market and 15th Branch, 15th and Market; Park Blvd Branch, 1801 Park Blvd; Piedmont Branch, 40th and Piedmont Av; San Pablo-Twentieth Branch, 2053 San Pablo Av; Twentieth-Broadway, 2058 Broadway; Glenview Branch, Park Blvd and Glenfield Av; E 14th Seventy-Third Branch, E 14th and 73d Av; West Oakland Branch, 7th and Henry; First of Berkeley Branch, Center and Shattuck Av; Shattuck Square Branch, 2033 Shattuck Av, Berkeley; Telegraph Av Branch, 2265 Telegraph Av, Berkeley; Elmwood Branch, 2559 College Av, Berkeley; Albany Branch, 901 San Pablo Av, Albany; South Berkeley Branch, Alcatraz and Adeline, Berkeley; Northbrae-Thousand Oaks Branch, El Dorado and Hopkins, Berkeley; Bank of Alameda Branch, Central and Park Av, Alameda; Webster Street Branch, Webster and Santa Clara Av, Alameda (See page 109)

Federal Land Bank of Berkeley 2223 Fulton B

Intermediate Credit Bank 2223 Fulton B

San Francisco

ANGLO CALIFORNIA TRUST COMPANY, 532 Market cor Sansome, Tel SUtter 6900; Seaboard Branch, 101 Market

ANGLO & LONDON PARIS NATIONAL BANK, 1 Sansome

BANK OF AMERICA OF CALIFORNIA, Main Office, 631 Market, Tel DAvenport 8000

BANK OF ITALY NATIONAL TRUST & SAVINGS ASSOCIATION, Market, Powell and Eddy, Tel DOuglas 6000

CROCKER FIRST NATIONAL BANK OF SAN FRANCISCO, 1 Montgomery, Tel KEarny 7700

HIBERNIA SAVINGS AND LOAN SOCIETY THE, Corner Market, McAllister and Jones Sts, Tel HEmlock 7000

SAN FRANCSCO BANK THE, 526 California, Tel DAvenport 1400

WELLS FARGO BANK & UNION TRUST CO, Market at Montgomery, Tel SUtter 1500; Union Trnst Office, Market at Grant Av, Tel SUtter 1500

BARBERS

Abbey L A 2362 San Pablo av B
Abrams Benj 944 Broadway
Abruzzo Louis 4302 Grove
Adams W H 3616 Grove
Addieco Nino 8205 E 14th
Agastino Bennoi 3625 San Pablo av
Agrusa Rocco 2311½ 8th B
Alber J N 946 Brockhurst
Albright E H 150 41st
Alevras Jas 588 12th
Allbright B F 2308 Encinal av A
Allison Herbt 2447 Sacramento B
Alton W J 655 E 12th
Alves Manuel 1627 7th
American Barber Shop 1555 San Pablo av
Anagnos J H 1050 University av B
Anderson A B 1587 Solano av B
Andrews F J 1812 Foothill blvd
Andrews Nich 3724 E 14th
Anthony Jos 2037 Dwight way B
Antone Frank 1669 Fruitvale av
Arena Frank 3838 E 14th
Asher S C 3215 E 14th
Azevedo Manuel 520 5th
Baker Aram 1836 San Pablo Av
Balaes Chris 482 10th
Banks Harry 406 11th
Banks M P 1725 Broadway
Barcelos Jose 3202 Louise
Barrick L A 10228 E 14th
Barrios J P 425 8th
Barsi G A 2249 8th Av
Bauhofer Nick 3145 E 15th
Bautista Florencio 420 8th
Beckwith A W 5817 College Av
Bell H H 1940 Shattuck Av B
Bell Wm 4037 San Pablo Av
Bellandi A J 5482 College Av
Bellandi Jos 453 8th
Belt J B 5409 College av
Bendit Al 3620 West
Benedetto J B 1431 Park A
Bennett C L 4097 San Pablo Av
Benson E C 2060 San Pablo av B
Bentley C S 3609 San Pablo Av
Bernstein Max 1215 Stanford Av
Bevier J M 3268 E 14th
Bevill J N 3268 E 14th
Bicknell Wm 921 Franklin
Bissiglio & Ciolano 2602 San Pablo Av
Bohacek V L 3005 Grove B
Boldridge Mat 1519 7th
Bolton A E 5680 San Pablo Av
Bonato Bros 1907 Broadway
Bonham E S 3239 E 14th
Booth C M 5881 San Pablo Av
Borders F W 3921 Grove
Borg E N 469 10th
Borges Jos 1792 Pine
Bornholiz Albt 3828 Hopkins
Bourdon Elie 3510 Fruitvale Av
Bosco John 4636½ E 14th
Bosso & Jackson 4826 Telegraph Av
Bosworth Otis 2506 Telegraph Av
Bradley G S 2327 Shattuck av B
Brallier E E 2006 73d Av
Brickell E J 1336 Park A
Briggs Ellsworth 1779 7th
Broadbent Wm 1307 Curtis B
Brown W H 718 Chester
Buchanan K P 2116 Shattuck Av B
Buchli Beard 2227 San Pablo Av
Burnside C R 1423½ Park A
Busch Jos 2503 San Pablo Av
Butler A S 9815 E 14th
Cannella Giuseppe 3015 San Pablo Av
Carich Andw 1634 7th
Carlson Leon 2103 14th Av
Carpenter F R 2222 Hopkins
Casaglio Jos 6312 San Pablo av
Caton N J 638 14th
Central Barber Shop 429a 14th
Chambers E H 2021 Vicksburg Av
Cho P S 733 Webster
Clark A B 4228 Park Blvd
Clark L O 5310 Fairfax Av
Clary R E 5401 Roberts Av
Cody C J 2329 Central Av A
Cofield Wm 1695 7th
Cohen Abr 510 Washington
Cohen Alex 2429 Telegraph Av
Collins Thos 440 10th
Congdon John 4325 Tompkins Av
Cook J A 521 Willow
Coonradt I A 3015 Adeline B
Coons C A 3209 College Av B
Corica Antonio 1733 Lincoln Av A
Correa Frank 1804 7th
Costa Gus 1206 23d Av
Cowden J D 1006 Clay
Cowden J F 3353 E 14th
Crews W M 3005 38th Av
Cronan J B 2068 35th Av
Cross Richd 507 7th
Cruikshank Manuel 1731 7th
Cunha Louis 3545 Chestnut
Cunningham Allison 3464 High
Dagampat John 435 9th
Darnell E M 8816 E 14th
Daskalos Andw 1358 Fruitvale Av
Davenport Howard 5715 E 14th
Davenport Luther 1495 Shatuck Av B
Davis Jack 5529 College Av
Day J F 419 40th
Deaton L C 3031 Foothill Blvd
De Blois Frank 323 E 14th
De Bairie Lorraine 520 7th
De Fine Nich 2118 25th Av
De Martino Chas 2036 Broadway
Demattei David 5677 Adeline
Denton D D 1510 23d Av
De Rosa Ettore 4905 Broadway
De Vezino Vezino 1902 Shattuck Av B
Dial Chas 733 Broadway
Dolan M J 1169 7th
Domingos Geo 9432 E 14th
Dosteel Oscar 2937 Shattuck av B
Dretas Constantine 1921 Shattuck Av B
Driscoll F W 1500a E 32d
Dupont J M 1807 E 14th
Dutro Anthony 435 12th
Eastelle A T 2927 College Av B
Edwards T A 3429 San Pablo Av
Emerald Lulu Mrs 536 7th
Encinas Ralph 713 5th
Enders C R 2876 38th Av
English W L 3517 Randolph Av
Espy J F 136 E 12th
Evans J P 305 E 18th
Fay John 461 7th
Fazio Antonio 4135 Foothill Blvd
Fenn Geo 432 11th
Fillipelli Lorenzo 839 Lincoln Av A
Finocchio Chas 1205c Lincoln Av A
Fleming Leland 1632 San Pablo Av
Fong Get Chong 301 8th
Fonte M J 1224 23d Av
Fontes J A 2302 E 21st
Forth Harry 5928 E 14th
Foster W M 1720½ 7th
Fox W A 2401 San Pablo Av
Frear Geo 1723 7th
Free F E 2027 San Pablo Av
Freitas A F 2409 Broadway
Freitas Jos 622 27th
Fritz Frances Mrs 4032 Hopkins
Furtado J S 1411 Harrison
Futamse Moi 366 8th

EAST BAY CREDIT SERVICE

COURTEOUS COLLECTION SERVICE

No Collection, No Charge

210 Henshaw Building
14th and Broadway

Tel. LA keside 6274
LA keside 6275

Oakland
California

lindo R E 5929 Grove
rcia A M 925 16th
rcia Antonio 9505 E 14th
rcia Frank 470 8th
ssoumis Geo 435 7th
e Wow 363 8th
gute W B 9440 E 14th
nuardi Alfonso 9017 E 14th
yman C Mrs 558 7th
amporles Jas 1091 University Av B
bson R A 3014 San Pablo av B
lde J L 1515 Franklin
fra Geo 1604 7th
eason J A 1159 Excelsior Av
iff A C 1704 7th
odwin John 3011 Hopkins
sden Pete 2844 Pince B
wdy David 565½ 10th
acia Manuel 2615 San Pablo Av
andadam J C 2502a Telegraph av B
anet Eug 1130 Stanford Av
ant Elmer 535 16th
asso Cesare 2006 10th B
een C A 1805 Alcatraz av B
eenman J J C 1267 University Av B
liswold G C 3321 Lakeshore Av
undino Frank 4509 Shattuck Av
itsch H H 2125 University Av B
izzolind Humbert 917 University Av B
gans A O 1813 West
ll H 4062 Piedmont Av
mble H R 2020 University Av B
nna B P 477 Oakland Av
rding W B 458 11th
rlow V C E 343 15th
rris H J 2336 55th Av
rris Saul 1529 Lincoln Av A
rt H E 806 E 14th
rtman C W 3217 Adeline B
ss Jos 2235 San Pablo Av B
tfield E C 2018 San Pablo Av
yes W S 1249b Park A
lm Konrad 2807 38th Av
mcamp L C 5853 Foothill Blvd
ndrickson Jos 1094 Dwight Way B
nricksen Paul 7802 E 14th
rman F I 335 14th
ghtower Alvin 2712 Fruitvale Av
guera Gilbert 572 12th
ldebrand & Winter 1533 Park A
ll Jefferson 567 Center
lland & Croft 3302 Grand Av
nman W H 1520 Peralta
chstadt O W 8926 Foothill Blvd
dgkins Leo Airport Inn
edlin W O 5004a Telegraph Av
offman S F 269 24th
olst Henry 4121 Piedmont Av
olway Jennie 510 7th
otel St Mark Barker Shop 1206 Franklin
oward Frank 1411 35th Av
oward W H 4233 Telegraph av
ibert Max 1618 University Av B
ill G W 2533 Seminary Av
ammer H J 516 Hobart
int P E 3909 Hopkins
nae Urbain 2317 E 14th
ckson J E 1463a 7th
vedas J A 5828 Bond
rvis E W 3655 Telegraph Av and 2914 Domingo Av B
ffrey Anton 3205 Hollis
fferson J M 2328 Lincoln Av A
hnson A A 1304 Versailles av A
hnson C N 4806 E 14th
hnson J F 518 18th
hnson J J 1119 36th
hnson S H 5327 E 14th
hnston O W 6369 Telegraph Av
nes H K 2811 Grove
nes John 2045 San Pablo av
hlin J A 1215 13th av
kich Peter 7409 Foothill blvd
arna Al 1394 34th
asso A J 3139 Adeline
asza Anton 892 Colusa av B
azebeer Arth 6 Key Route Arcade
eene E F 1822 Euclid av B
iser Jos 5668 College av
mp J S 1586 Hopkins B
rmedes Jas 474 8th
rn Edw 648 22d
rnes F L 122 E 14th
essler Philip 425 6th
ikrie S M 3830 Foothill blvd
ndall Jake 4129 Broadway
ng Harry 3308 Foothill blvd
ng R H 1002 18th
oos Jos 4254 Piedmont av
oske R O 2270 E 14th
nipschild F W 2015 Shattuck av B
ndson Elmer 1721 Lincoln av A
opp H C 2543 Grove B
oyle M F 1244 E 18th

Krikorian Bogos 310 13th
Kriski Jas 598 19th
Kroska B G 1924 35th av
Kuebler W A 8102 E 14th
Kuehl W E 5307 Grove
Lalantonis Bros 1690 7th
Lamb C A 3267 Grand av
Lamb Julius 1551 23d av
Lamborn C G 4071 Telegraph av
Lamoreaux Howard 4147 E 14th
Langenstein W G 5759 Grove
La Pierre Marshall 3112 35th av
Laurence J A 4027 Van Mourik av
League C J 1933 Grove B
Lebrecht Chas 1818 3d av
Leech A E 5623 San Pablo av
Lemon A M 1503 Shattuck av B
Lemos Anthony 1766 7th
Less Albt 389 7th
Levy H G 694 22d
Levy Max 1110 Lincoln av A
Lewis J L 488 13th
Lewis P E 5910 E 14th
Lewkowitz David 914 7th
Liebgott Jos 435 13th
Llamaz Emilio 588 7th
Lockman A M 1908 Encinal av A
Looper S L 457 6th
Lorane Agnes 411 8th
Lubrit & Gould 436 14th R211
Lugia David 1124 7th
Luther F A Hotel Alameda A
Lyon W G 2254 Bancroft way B
Lyattaker J C 8925 E 14th
MacDonald Marshall 944 55th
Machado J M 1727 Market
Maeda Sadano 372 7th
Mallory J E 2427 Grove
Manifold John 1547 Webster A
Mansfield E H 8425 E 14th
Marcovich G V 4009 Telegraph av
Marchie Fernando 533 E 12th
Mariner Henry 5032 Telegraph av
Martin A B 1785 7th
Martin Leo 397 10th
Martinelli Jos 4606 Grove
Martinez Theo 358 Hobart
Masits Theo 5934 Trenor
Mattoch C A 2959 E 27th
Matz C A 1340 Alice
Maxwell Martin 3934 Carrington
Mayse Andw 3009 Sacto B
McCorkle J N 5509 Grove
McDowell C C 2335 Santa Clara av A
McGee John 3537 35th av
McGinnis J E 394 17th
McMillan H T 460 8th
McNab Duncan 916 E 17th
Mechler Fred 549 22d
Melina Anton 1230a 7th
Melles John 2532 Bancroft way B
Mello M S 4436 E 14th
Mendonca Antone 547 Chester
Menne Bros 1420 23d av
Meredith Chas 1608 Clay
Merel R A 1022 7th
Michaels I F 1608 Webster A
Mickaelian Geo 4529 E 14th
Miles S C 4197 Park blvd
Miller Blanche 540 7th
Miller F E 1601 2d av
Miller J J 885 21st
Mills J P 1229 Gilman B
Milton A E 7223 E 14th
Miner Fredk 5621 College av
Mitar M F 2211 Telegraph av
Molle Jas 3990 San Pablo av
Monroe C E 928 Central av A
Montague S C 2412 Kingsland av
Montalvo Jos 751 7th
Monti Leo 2082 San Pablo av B
Moore P M 505 55th
Moran W J 488 6th and 776 7th
Morris R L 2110 Lincoln av A
Moscrop J W 3248 Foothill blvd
Mouser & Quintal 2065 Center B
Mracevich G V 4009 Telegraph Av
Mulcahy Ethel 410 10th
Mulhern Michl 434 8th
Munroe H S 1602 Cedar B
Myers J B 1787 Solano av B
Naismith John 2961 San Pablo av
Nelson N M 1451 9th A
Nelson T E 1410 Franklin
Nessler Harry 2672 Fruitvale av
Nettles W A 1311 San Pablo av B
Neumann Rudolph 1412 Webster A
Newman Henry 1019 University av B
Nichols Ray 2908 Telegraph av
Nicholson J P 3668 Foothill blvd
Niderost Aug 1211 Franklin
Nijima Yotaro 613 Webster
Ninkovich M K 5404 Shattuck av
Noha Frank 4337 E 14th

Arts & Crafts

Agency

Jessie Southern

≋

RELIABLE HELP

≋

Phones
LA keside
2221
and
HO lliday
1818

≋

314
Hobart

POLK'S BANKERS' Encyclopedia

CONTAINS A FULL AND COMPLETE LIST OF

Banks
Bankers
Trust Companies
Savings Banks
in the United States and Canada

ALSO OTHER VALUABLE DATA CONCERNING BANKS

Price $15

Polk's Bankers Encyclopedia Co.
Publishers
431 Howard Street
Detroit

524 Broadway
New York

CHINESE HERBALISTS

24 Years
Same Location

Our *Specialty*
Stomach
Liver
Lungs
Heart
Kidneys
Indigestion
Rheumatism

The Original

CHAN & KONG

Chinese Herb Specialists

901 Clay, cor. 9th

Tel. LA keside 4113

Judicious Advertising

CREATES
A New Business

REVIVES
A Dull Business

ENLARGES
An Old Business

RESCUES
A Lost Business

PRESERVES
A Large Business

SECURES
Success in Any Business

SAVES
A Failing Business

ENABLES
You to Pay Your Taxes

()

Directory Advertising Brings Satisfactory Results

FARMERS & MERCHANTS SAVINGS BANK

Franklin at Thirteenth Street

A SAVINGS BANK OF STRENGTH AND CHARACTER

Barbers—Continued

Noonan Frank 8937 Foothill blvd
Nunes Dominic 1234 Willow
Nunes Manuel 4842 E 14th
O'Brien F J 8531 Blanche
Oldrup W H 385 12th
Oliva Albt 1118 Stanford av
Oliver Paul 1727 Jefferson
Olsen K R 1511 Market
Palermo Jos 739 Market
Palizzolo John 4709 Telegraph av
Pappas Thos 465 8th
Parker R A 2554 Seminary av
Pasaflume Wm 2310 Telegraph av
Passas G A 443 11th
Paul & Cunningham 5695 San Pablo av
Paulson Chas 1892 Solano av B
Pedroni Paul 5489 Claremont av
Peel J W 662 12th
Peltz Alfd 2326 Telegraph av B
Pennington C J 958 7th
Perry J B 1421 34th
Perry J R 6720 San Pablo av
Perry Willis 2163 West
Peterson C E 1190a Park A
Peterson E G 5187 Telegraph av
Peterson E M 5851 Foothill blvd
Pfister Rudolph 2826 Havenscourt blv
Pia Antonio 8617 E 14th
Pierce Thos 1450 13th av
Pinzini J H 2023 23d av
Piva A C 1542 7th
Pizzino Chas 1437 Center
Porcella J A 9707 E 14th
Poulos Steph 610 Washn
Poulos & Melella 480 7th
Powell G H 2024 Hopkins
Power B H 3830 Grove
Radmilovic & Timm 1119 Franklin
Ramey J C 1377 Hopkins
Rayer A A 2125 Hopkins
Rebello Joaquin 1071 23d av
Regalado A 406 7th
Reichmann Fred 271 12th
Reiff J C 2227 Telegraph av B
Reining John 1440 Bway R619
Rice R R 2646 Ashby av B
Richards Geo 5380 Bond
Riegel Chas 1309 Park A
Rietzke C R 1809 Park blvd
Riggio Jos 1633½ San Pablo av B
Riggs Alpha 1978 Shattuck av B
Risley Fred 197 10th
Rissman F E 4122 E 14th
Robear C N 7668 Beck
Roberts G H 3214 Grove
Robertson A T 417 19th
Robinson W S 915 12th
Rogers Chas 6007 College av
Rogers H C 3230 Foothill blvd
Rollins W L Hotel Alameda A
Rose E H 2526 14th av
Ross J C 2331 Market
Rowden John 1933 San Pablo av
Rummerfield Perry 1412 Encinal av A
Ruyle Adrian 2107 Allston way B
Rydlander A F 2806 Harrison
Saccas T N 419½ 7th
Salesky Chas 5414 Bond
Salvato Jos 1305 High A
Sandoval Felipe 739 7th
Santana Alfd 2311 Railroad av
Scalese Tony 673 22d
Schaffer Benj 3921 Telegraph av
Schantz H W 1315 Franklin
Schenkasky J W 4896 Bond
Schulz H W 64 12th
Schulz Henry 1811 Milvia B
Scolamiero Michl 3604 35th av
Scott F D 2431 Shattuck av B
Scott J W 3215 Grand av
Scott W J 1627 Bway
Seamon W H 3278 E 14th
Sears Anthony 8431 E 14th
Sebastian D W 5332 Fairfax
Secor Walter 6241 San Pablo av
Selvaggi L M 6698 Beck
Semon H C 4202 Piedmont av
Seney N S 1557½ 7th
Serpa Constantino 6208 Claremont av
Serpa J R 2992 Adeline B and 3015 Shattuck av B
Sgamba Antone 604 West
Sheehan J J 1830 Park blvd
Sheward H G 842 E 14th
Shinn H K 825 Franklin
Shipman G A 5675 College av
Shober Albt 2246 Telegraph av B
Siems G T 1722 Willow A
Silva A J 2128 Kittredge B
Silva Augustino 1176 7th
Silva C A 1688 Shattuck av B
Silva F D 1772 7th
Silva J S 2511 Shattuck av B
Silva Jos 6682 E 14th
Silveria P J 545 7th
Simmons A E 1222 Lincoln av A
Sin Fai Roh 396 7th
Sisson G A 386 15th
Small C O 1261 Park A
Smith Albt 1054 14th
Smith J W 3742 E 14th
Smith Jack 2904 San Pablo av
Snyder J F 2803 Telegraph av B
Sobaje Carneg 2107 Lincoln av A
Sousa A M 5317 E 14th
Spaniol W P 5938 San Pablo av
Speer W W 4073 San Pablo av
Sperling B H 3400 38th av
Spingola Philip 1033 Carlton B
Sprouse Albt 2523 San Pablo av B
Staack C H 3012 E 14th
Stanley Eug 6629 Beck
Stassel Chas 2605 High
Stella Lorenzo 374 51st
Stevens J C 2939 Coolidge av
Stevens W E 818 14th
Stockton J E 1906 University av B
Stong C E 1206 13th av
Strain W E 2607 38th av
Strom A G 1919 73d av
Swafford Wm 4165 Bway
Swanson C W 3284 Adeline B
Taft & Lewis 7320 E 14th
Tate M R 2985 Sacto B
Taylor A S 3615 Market
Teixeira Peter 959 23d av
Tellos J M 1429 23d av
Terrell J L 5324 San Pablo av
Thomas Antone 1466 7th
Thomas Henry 701½ Bway
Thomas S J 460 19th
Thompoulos Wm 454 8th
Thompson Alice Mrs 2131 23d av
Thomson J W 5301 Bond
Tiernev D W 5348 Grove
Todd H J 1413 Grove B
Tonelli Tony 9529 E 14th
Tong Min Wo 393a 8th
Tonooka S 404 8th
Torrano Fred 1005 5th
Tracey G M 2768 73d av
Trask L H 5921 E 14th
Treaster D G 316 40th
Triconio Jos 1367 54th av
Trigueiro A F 826 Franklin
Trotter Ira 3700 Telegraph av
Trunk F J 2485 Telegraph av B
Tsukamoto Makoto 2119 Haste B
Tuck Tony 810 Webster
Tucker Jas 1444 San Pablo av R302
Valente C J 3004 Telegraph av B
Valente Silvio 4205 Market
Valentine L M 1746 16th
Van Gordon J G 1958 San Pablo av
Vargas M C 107 Bway
Varsity Barber Shop 2305 Telegraph av B
Verde Fred 2954 Telegraph av
Vest G O 1527 San Pablo av B
Vierra J S 6421 Telegraph av
Villman I O 4901½ Telegraph av
Walberding & Keesaw 3329 Telegraph av
Wall F S 3320 Park blvd
Walsh Bert 1980 Calif B
Warner G E 2211 San Pablo av B
Webb W C 462 9th
Weber C C 2071 Broadway
Weeks L W 1482 14th
Whitaker H H 508 E 18th
Whitney E W 405 14th
Williams Edw 3876 San Pablo av
Williams R C 1733 7th
Wilson E R 3310 Broadway
Wilson Harry 1127 Webster
Wilson R D 4506 Market
Wiseman Lucius 2239 Grove
Wissen Bernard 500 Central av A
Woodworth D E 2709 School
Wray T B 915 Clay
Wright Frank 524 Campbell
Wynn Walter 1048 Fruitvale av
Yager Jacob 1944 23d av
Yamane Bert 805a Franklin
Young H W 3122 Shattuck av B
Young John 2141 San Pablo av B
Zabala Gonzalo 1330 E 14th
Ziegler Frank 5616 Grove
Zimmitt Louis 2710 Hopkins
Zora Joseph 4016 Grove
Zyk Jos 5501½ Telegraph av

BARBERS' SUPPLIES

DECKELMAN BROS. 1645 Telegraph Av, sw co 17th. Tel OA kland 1711
Gate City Laboratories Inc 1001 Franklin
OAKLAND-CALIFORNIA TOWEL CO. 958 28th Tel LA keside 2711 (See right top lines and pages 2 and 181)
Witt Mfg Co 1408 E 14th

SPENCER C. FISH SPECIAL AGENT

The Northwestern Mutual Life Insurance Co.

Co-operating with Representative Trust Companies

10th Floor California Bldg, 1736 Franklin St. Tel. LA keside 4600

*BARGES

ARBOR TUG & BARGE CO THE, north end of Grand St, Alameda, Tel AL ameda 5760, Branch Office Pier 16, San Francisco, Tels DA venport 1855 and 1856 (See backbone and page 152)

BARREL DEALERS

ntz Roy 6620 San Pablo av
ers G W 6563 San Pablo av

BARREL MANUFACTURERS
(See also Coopers)

:Guire & Co ft of Shellmound av
jieem Manufacturing Co (steel) 4535 Horton E

*BARRELED SUNLIGHT

VANSON-UHL WALL PAPER & PAINT CO, 875 12th, Tel LA keside 8230 (See page 184)

BASKET MANUFACTURERS

ilden Gate Basket Factory 994 56th
is-Art Basket Works 2001 E 14th
risio Robterto 1041 E 22d
nino Jos 5285 College Av

BATHS

rkeley Steam Baths 1911 10th B
otomochi Z 511 7th
tridge Chas 409 9th
illey A L 1417 1st av
tkin Paul 1035 Grayson B
wa S 529 7th
unotori S 411 7th
ckman Olga 1001 Pardee B

BATTERY DEALERS AND SERVICE

exander Manuel 245 E 14th
gyer & Osheim 387 10th
iderson A C 6238 College av B
to Electric Service Co 2074 Webster
illey W F 1601 E 12th
ttery Service Co 3542 Telegraph av
air P C 1521 Market
rpenter E P 2709 Shattuck av B
sey Thurmon 2829 Broadway
ifford E M 585 20th
llins A B 3456 Foothill Blvd
nley Batery Station 2052 Center B
nners Lynn 3540 San Pablo av
own Town Battery & Electric Co Inc 320 14th
er Wm 5201 Broadway
lknor A E 3451 High
tter Geo 1289 Fallon
ster J V 7505 E 14th
neral Auto Battery Co 465 Hobart
aham S E Co 320 23d
an E W 421 E 12th
unewaldt D C 629 Clay
llauer Boyd & Bening 3100 Adeline B
mes H J 2278 E 12th
navan A H 2045 Hopkins
rman Jos 4475 Telegraph av
y R S 3601 Fothill Blvd
hnson Carl 4017 Hopkins
lley E P 2701 Webster B
wis J A 5633a Foothill Blvd
allow J P 2995 San Pablo av
artin & Erwin 2101 Hopkins
:Elwee J P 1431 Grove
:Elwee John 1431 Grove
errill G C 1156 E 12th
elsen H A 2035 Center B
sen B N 1741 Market
tersen M P 1510 Webster
nking A F 3814 Hopkins
chards G H 3370 Adeline B
unders P J 163 12th
hnarr H J 1415 35th Av
orty The Battery Man 1113 16th
mmers W C 1655 Park A
agler L A 3914 E 14th
uare Battery Shop 2197 San Pablo av B
perior Battery Service Co 2402 Telegraph av
homas Earl 4302 San Pablo av
ston A M 5491 College av
illard Storage Battery Co 254 23d

BATTERY MANUFACTURERS

arkee-Thomas Corp 1212 Jackson
tional Battery Co 1635 Poplar
S L Battery Corporation of Calif 98th av
and Almond
nion Battery Mfg Co 3473 Helen

BEARINGS—BALL AND ROLLER—MANUFACTURERS

yatt Roller Bearing Co 1375 E 8th
alif Corp 4069 Hollis E
ARWEDEL C W, 11th and Alice, Tel HO lliday 1440 (See left top lines and pages 156 and 181)

BEAUTY SHOP EQUIPMENT AND SUPPLIES

DECKELMAN BROS, 1645 Telegraph Av, sw cor 17th, Tel OA kland 1711

BEAUTY SHOPS

Allison Mary 1326 Park A
Anderson D H 318 15th
Anderson Josephine 3700 Brookdale av
Andrews M R Mrs 2117 San Pablo av
Armstrong Lola Mrs 7404 Foothill blvd
Athens Ethel M 1332 Park A
Auletti Hilka Mrs 5460 Shattuck av
Bagwell Lucille Mrs 3202 Roosevelt av
Bailey B L 1526 Linden
Baldwin Josephine 2820 Telegraph Av
BANCROFT BEAUTY BOX THE, 2177 Bancroft Way, Berkeley, Tel BE rkeley 6223
Barber Maedell 790 8th
Barty C B 5327 Fairfax av
Beckwith Anna Mrs 5817 College Av
Bell T L 2287 Telegraph av B R508
Bennette Ruby G 1903 Encinal av A
Berkeley Beauty Shop 2433 Shattuck av B
Bernard Jos 2719 Encinal av A
Bezena Helen 1479 Fruitvale av
Binkley M M 1359 Park A
Birse Isabele 470 13th R6
Blair Doris 2685 Fruitvale av
Blanc Fernand 1700 Seminary av
Bloedel Matilda A 1429 Broadway R3
Brackins Mattie L 2103 San Pablo av
Braun Evelyn M 4103 Foothill Blvd
Brown J L 2516 Bancroft Way B
Browne J D 2216 Santa Clara av A
Burgess Sarah Mrs 8033 Foothill blvd
Burma Hair Shoppe 1744 Broadway R302
Burroughs Mary 1842 Park Blvd
Buseklst Lillian Mrs 3342 California
Byrne Blanch 516 18th R210
Cameo Beauty Salon 3937 Piedmont av
Campbell A L 1974 Franklin
Camous Beauty Shop 2460 Durant av B
CAPWELL H C COMPANY THE, Broadway, 20th and Telegraph Av, Tel LA keside 1111 (See right top lines and page 135)
CAPWELL, SULLIVAN & FURTH, Clay, 14th and 15th, Tel HO lliday 3131 (See right top lines and page 135)
Casanova Mary L 426 17th R320
Charles & Duff Beauty Shoppe 325 14th
Chenoweth M S Mrs 632 Grand av
Chester Jennie Mrs 5440 Grove
Clancy S G Mrs 1723 Telegraph av
Clark & McDonald 5255 College av
Cliff Beauty Shop 1449 Alice
Coash Violet 515 40th
Coffee Anna Mrs 3929 Piedmont av
Cogswell Edna A 3558 Custer
Cook Florence S 5897 College av
Cooley Edith Mrs 1701 Blake B
Copperfield H W Mrs 3047 School
Cramer Mae 2287 Telegraph av B R510
Cranehartz Lola 3812 Piedmont av
Craven Fannie A 4748 Telegraph av
Crown Jean Mrs 2662 Russell B
Crusein Mary E 6631 Beck
Dannhauser Lydia Mrs 416 Santa Clara av
Davie Mabel Mrs 5500 Vicente
Davis E A 3611 Market
Davitt Kath 2110 Center B
Dixie Beauty Shoppe 5703 College av
Dixon & Nevel 2287 Telegraph av R408 B
Dunne Leona 730 Central av A
Du Puis Inc 3702 Grand av
Dutchler Ebba A 1415 E 23d
East End Beauty Shoppe 3111 Santa Clara av A
Edmonds Emille J 144 San Pablo av R302
Elliott N Grace 1246 E 18th
Engle Florence Mrs 450 E 18th
Engstrom Helen Mrs 6900 Morken
Eppstein Dorothy Mrs 1493 Shattuck Av B
Erskine Isabel Mrs 4237 Telegraph av
Fahlstrom Mary E Mrs 3715 Telegraph Av
Firestine Anne I 5206 Fleming av
Fournier Matie 1576 Hopkins
Fowler Grace W 2908 Telegraph av
Frisselle Barbara Mrs 2576 Bancroft Way B
Gaughan Kath Mrs 283 41st
Gaule Myrtle 825 40th
Gedge Louise 1866 Alcatraz av B
George Ruth 1719 San Pablo av
Gerken Henri 40 Grand av
Gilmore Rubye 632 8th
Gin Hong 356 7th
Gladkov Nadeene 1503 Cedar B
Goldman Irene 1595½ University av B
Goodwin Alice Mrs 3011 Hopkins
Grandadams Minnie Mrs 1444 San Pablo Av R302
Griffin A A Mrs 580 Grand av
Grutsch Hazel Mrs 3914 Hopkins
Guild Myrtle 3518 Fruitvale
Hacklev Ina C Mrs 5619 Edgerly
Hadlock I U 4258 Piedmont Av

STEAM & CENTRIFUGAL PUMPS
SIMONDS MACHINERY
SIMONDS MACHINERY CO.
816 FOLSOM STREET
Phone Kearny 1457

FAIRBANKS SCALES

Oil Engines, Stationary and Marine — Electric Motors, Steam Pumps, Supplies

FAIRBANKS-MORSE & CO.

SPEAR and HARRISON STS. — Phone Davenport 3560 See Page 155 — SAN FRANCISCO

Cora W. Jenkins SCHOOL OF MUSIC

CHILDREN'S CLASSES

INTERMEDIATE AND ADVANCED DEPARTMENTS

NORMAL COURSE

46 Randwick Ave. Oakland

Telephone Pl edmont 2993-W

POLK'S BANKERS' Encyclopedia

CONTAINS A FULL AND COMPLETE LIST OF

Banks Bankers Trust Companies Savings Banks in the United States and Canada

ALSO OTHER VALUABLE DATA CONCERNING BANKS

Price $15

Polk's Bankers Encyclopedia Co. Publishers

431 Howard Street Detroit

524 Broadway New York

Beauty Shops—Continued

Haliberg Mildred D 806 E 14th
Hanna Grance Mrs 475 Oakland av
Hardy Cecile 1615 Broadway R411
Harper M M Studios 1929 Harrison
Harper Method Beauty Shop 532 15th R305
Hartwig Bertha 1121 Washington R212
Havlin Beauty Shoppe 5853 Foothill Blvd
Helen & Clare Beauty Shop 1444 San Pablo av R205
Hendricks Clara 4228 Park Blvd
Henry Irene Mrs 3428 Fothill Blvd
Hobbs Neyl 3864 E 14th
Hoffman & Meader 132 E 14th
Holmes Bertha Mrs 684 57th
Holston Carrie Mrs 1382 8th
Holzworth John 9331 E 14th
Hook Isabele B 1121 Washington R207
Hoyt C A 2200½ Telegraph av B
Hughes Cora 1440 Alice
Humphrey Gertrude Mrs 2548 Hopkins
Hunter Josephine Mrs 4348 Broadway
Hurd Lucille W Mrs 802 Poplar
Husbands Martha Mrs 577 14th R414
Jewell & Frechette 282 E 18th
Johnston Luetta 2327 San Pablo av
Johnston N M Mrs 1714 Grove B
Kalke Hannah 1814 Alice
Kehres Mable 1102 Lincoln av A
Keller M G 3718 E 14th
Kelly Maggie 711 Center
Kirkendall 2637 Foothill Blvd
Kitchener Lura Mrs 3332 Grand av
Krieger Frieda Mrs 2120 Havenscourt Blvd
Krisinger Maude 6309 College av
Kuhre E A Mrs 2433 11th av
La France Beauty Shoppe 5853 San Pablo av
Landgren Anna E Mrs 2240 Telegraph av
Latina & Harless Beauty Shoppe 508 16th R307
Lester Mary Mrs 3044 Claremont av B
Lister Eula Mrs 5502 Market
Lord Alberta L 1730 50th av
Loyko Anna 9406 E 14th
Luna E E Mrs 1439 13th
MacGillivray Lillie 2881 38th av
Mantell H P 1444 San Pablo av R202
Margarette's 1625 Broadway
Marinello Shop 2259 Telegraph av B
Martin Lura 1444 San Pablo av R202
Marvin C Mrs 1731 Broadway
Matranga J B 455 17th R101
Maxine Beauty Shop 2140 University Av B
Maxwell M L 3455 Fruitvale av
McCormack Ethel Mrs 3038 Telegraph av
McCown J T 402 15th 2d fl
McCalley G T 1759 Alcatraz Av B
McFarland Eugenia Mrs 1212 34th av
McGrath Z A Mrs 3536 Telegraph av
McGregor & Jensen 3014 Hopkins
McKee Beatrice Mrs 2488 Channing Way B
McKee Esther 51 Grand av
Mills Jean 3816 Park blvd
Mitchell Mary J Mrs 5479 College av
Moore Edna A Mrs 6224 Broadway ter
Mosher Jessie 1432 38th av
Mulcahy Ruth Mrs 2209 Fulton B
Munz & Cole 4220 Park blvd
National Permanent Wave Co 1440 Broadway R212
Needham Neva F 2131 University av R224 B
Nelson Edna Mrs 6954 E 14th
Nielsen Marie 2507 Durant B
Nielsen Marie Mrs 2543 Grove B
Norton Hannah Mrs 3360 Adeline B
Obenland Florence E 2989 College av B
Ohme Gladys 309 E 14th
Olafson Florine Mrs 4463 E 14th
Oliver Margt Mrs 1943 San Pablo avB
Orbon Leroy 2329 Santa Clara av A
Ozell & Ann's Beauty Salon 2108 Addison B
Page Jos 3343 Lakeshore av
Paramount Studio of Permanent Waving 440 13th
Patterson E G Mrs 542 21st
Paulson Grace Mrs 1892 Salona av B
Perfect Kathryn Mrs 1623 Lincoln av A
Perkins Grace 9310 E 14th
Peter Pan Beauty Shoppe 4118 Telegraph av
PIEDMONT BEAUTY PARLOR (Mrs I W Havlin, Burnham Graduate), 4212 Piedmont Av, Tel, Pl edmont 6523
Price T 1225 Broadway
Ragsdale Ana Mrs 3338 Telegraph av
Ralston Alice M 6210 Claremont av
Randolph Gertrude Mrs Hotel Alameda A
Razdell Lottie 3312 Market
Regina A J 1945 Ashby av B
Reifenstein Laurine E 6261 Hilton
Reid M G Mrs 1632 University av B
Richards Raymond 1981 Shattuck av B
Richardson Daisybelle 378 Grand av
Ricker Frances 507 Alcatraz av
Riley C Dolle 1405 Harrison
Riner Bess 2923 College av B
Roberts Edith Mrs 3214 Grove
Roberts R E 585 Mandana blvd
Roche Mary F 3012 E 14th
Rodriguez Mamie Mrs 2124 99th av
Rose Marie Beauty Shop 682 12th
Rubenstein Maurice 3353 Grand av
Rubright Marie Mrs 1933 Walnut B
Scally T G 412 15th
Schiller S D 2934 Domingo av B
SCHLESINGER B F & SONS INC, Broadway 16th and San Pablo Av, Tel Private Exc HO lliday 1000 (See right top lines and pag 136)
Seelau Frances Mrs 7505 Hillside
Sharp Jeanette 3282 E 14th
Shaw E L Mrs 921½ Central av A
Shepard Annetta 3268 E 14th
Sherman Margt Mrs 1537 Solano av B
Smith John 2904 San Pablo av
Smith Laura E 1921 14th av
Smith Victoria 1444 San Pablo av
Sobaje Harry 2326 Santa Clara av A
Speer Lillian 816 14th
Steele Leola Mrs 5530 Telegraph av
Stoddard Lillian Mrs 2929 Telegraph av B
Strain Frank 4 Wildwood av
Strand C K 4211 Grove
Stringer Roselle 6421 Telegraph av
Stumpf's Beauty Parlor 1829 Telegraph av
Sutton Laddie 5826 Grove
Thayer Edith 1416 13th av
Thomas Eva Mrs 3504 Park blvd
Thomas L P 3226 Lake Shore av
Thornton Christina 2208 Dana B
Tonini Lena Mrs 1302 E 19th
Tracy's Hair Shoppe 2287 Telegraph av B R31
Tregea Merle 1411 Grove B
Trudeau Nels 506 15th mez fl
Turner Myrtis Mrs 3328 Adeline
Usevich N A 5243 College av
Van Ess Hair Shop 2941 College av B
Van Scheltema Alida 6718 Flora
Vi's Beauty Parlor 684 14th
Waldman Violet 2522 Bancroft way B
Waltz Hazel 1527 San Pablo av
Werner Gladys 2320 San Antonio av A
Whitaker Myrtle G 5691 College av
White Ethel G Mrs 3008 Grove
WHITTHORNE & SWAN, Washington at 10t and 11th, Tel LA keside 7200 (See right to lines and page 136)
Wibberly Dorothy 2168 Shattuck av B
Wilson Ina 610 16th
Wohn Bertha Mrs 2717 San Pablo av B
Woods E M Mrs 5483 Foothill blvd
Woods Virginia M 1807 Park blvd
Woodson Allene 5704 San Pablo av
Wright Ann M 5910 College av
Young Kath Mrs 1443 23d av

BED MANUFACTURERS

Miller Auto Bed & Manufacturing Co 4001 10th
Ratzlaff Hy (auto) 5699 Shattuck av
Sunset Bed Works 165 13th

BED SPRING MANUFACTURERS

YOUNG L A SPRING & WIRE CORP, 900 Hig Tel FR uitvale 5090

***BEDDING**

CAPWELL, SULLIVAN & FURTH, Clay, 14t and 15th, Tel HO lliday 3131 (See right to lines and page 135)
WHITTHORNE & SWAN, Washington at 10t and 11th, Tel LA keside 7200 (See right to lines and page 136)

BEDDING MANUFACTURERS

Cahill Comforter Shop 550 Williams

***BEDS AND BEDDING**

BREUNER JOHN COMPANY, Clay sw cor 15th Tel Hi ghgate 4000 (See front cover, right to lines and page 141)
SCHLESINGER B F & SONS INC, Broadway 16th and San Pablo Av, Tel Private Exc HO lliday 1000 (See right top lines and pag 136)

***BEGONIAS**

ENCINAL GARDENS, 1324 Weber, Alameda, Te AL ameda 2439 (See page 158)

***BELT CONVEYORS—METAL**

STANDARD FENCE CO, Office and Plant 60t and Lowell, Tel OL ympic 2060

BELTING DEALERS

Bay Belting & Supply Co 524 Bway San Francisco
DEGEN L P BELTING CO, 260 Mission, Te DA venport 3820

HOTEL PIEDMONT

A Delightfully Appointed Residential Hotel

451 PIEDMONT AVE. (See Page 145) PHONE PIedmont 8701

*BELTING—RUBBER

OODYEAR RUBBER COMPANY, 1121 Washington, Tel LAkeside 1884, and 539 Mission, an Francisco, Tel GArfield 5465

BEVERAGE MANUFACTURERS
(See also Bottlers)

ana D & F Co 236 Center
wn Celery Phosphate Co 373 13th
lifornia Cider Co 2121 10th B
lden West Brewing Co 533 Kirkham
perial Beverage Co 3135 Filbert
& Pablo Bottle-Malt Supply Co 2953 Market
nder Brewing Co 2119 Linden

*BIBLES

STERN BOOK & TRACT CO INC, 1730 Telegraph Av, Tel BIghgate 4363

BICYCLE DEALERS AND REPAIRERS

keley Cyclery 1783 Solano av B
ggs Alfd 6966 E 14th
ndau Ernest 1924 San Pablo av
: Chris 3901 Shafter av
te J C 1118 Lincoln av A
terball H C 1936 Shattuck av B
sen J C 2320 Santa Clara av A
nsen J A 2637 Ashby av B
finley J J 1407 37th av
nland Cyclery 1739 San Pablo av
ker O A 2409 Shattuck av B
monson C F 172 12th
rberg M G 2113 Durant av B
d M H 2536 Telegraph av
liams Malcolm 5925 College av

BILL POSTERS

TER AND KLEISER CO, 22d and Market, 1 LAkeside 8760 (See page 103)

LLIARD AND POCKET BILLIARD ROOMS

ns Jas 928 Bway
to Saml 1050 7th
so & Stewart 1196 7th
zar & Mangha 433 9th
dfield Roy 2322 Telegraph av B
en Willard 939 7th
k Patk 5930 E 14th
riswick Billiard Parlor 470 12th
fornia Recreation Co 1515 Washn
ly B C 3237 Foothill blvd
man W F 1453 7th
ieia J P 1419 72d av
Fore Clarence 5501 Telegraph av
lis Anton 1801 7th
andez Manuel 470 8th
es Ignacio 755 7th
ado Antone 1559 7th
nett Quint 1712 7th
is B H 926 Franklin
owin & Bledsoe 387 12th
rf E L 1204 7th
n & Whitson 1205 Lincoln av A
uerson & Manasahoff 439 12th
n B M 2067 Center B
ley E D 3819 Penniman av
oway L W 2242 Telegraph av B
ner E R 6293 Mountain blvd
bson E S 942 Carlton B
tson & Aubert 1795 7th
bson & Mayes 3007 Sacto B
aglanis & Platias 1048 University av B
n L C 1738 7th
etti Carmen 829 University av B
is & Kiteas 2060 University av B
l A T 4901 Telegraph av
lelsen P L 1728 Alcatraz av B
lir & Allen 5679 San Pablo av
o, s F J 9618 E 14th
o, son Howard 2701 San Pablo av
atto Louis 4873 Telegraph av
nd Billiard Parlor & Supply Co 1109 Bway
eley Chas 1462 7th
gros Antone 687 7th
et & Mandos 467 8th
iv Ramon 739 7th
ogues John 1444 32d
sio & Lopez 416 8th
s Onarato 1447 14th
av Ernesto 4602 Grove
co'all G W 2186 Grove
arasis A K 1751 7th
xr F E 613 14th
mire & Son 6635 Beck
e, John 8405 E 14th
ock & Clark 3315 E 14th
ays Wm 1454 7th
rl t's Billiards 422 13th
eel K 720 Webster
ma Salvino 420 8th
ug W W 1324 Fruitvale av

*BILLIARD AND POOL TABLES AND SUPPLIES

PACIFIC BILLIARD TABLE & SUPPLY CO, 431-435 4th, Tel GLencourt 8661

*BIRD CAGES AND WIRE FLORAL DESIGNS

OWL WIRE WORKS, 1027 24th, Tel LAkeside 7805

*BIRD STORES

COOPER'S CANARY COTTAGE, 522 18th, Tel HOlliday 9847 (See left side lines and page 162)

BIRD AND PET ANIMAL DEALERS

Betts A E 7815 E 14th
Carter L D 1045 81st av
Conroy Jas 10132 Voltaire
Cooper Mary A 522 18th
Cugley Derwyn 2313 Shattuck av B
Feather B R 3924 E 14th
Garfinkle Isadore 619 Washn, 3419 E 14th and 2210 Hopkins
Heger & Harris 1913 San Pablo av
Keller's Animal & Pet Supp Co 10th st Market
McNeil Mary W 3308 Grand av
Miller Lillian Mrs 9427 Foothill blvd
Oakland Gold Fish Co 337 7th
Silvestro Patk 2322½ Santa Clara av A
Williamson Ella Mrs 1063 81st av
Zaslave Esther Mrs 719 Washn

*BIRDS—BOARDED

COOPER'S CANARY COTTAGE, 522 18th, Tel HOlliday 9847 (See left side lines and page 162)

BLACKSMITHS

Anderson A P 8105 E 14th
Andresen Aug 3893 San Pablo av E
Bay Cities Forge Co 1038 23d av
Cain C A 2163 Dwight way B
Czarnecki J K 1836 E 12th
Melrose Spring & Tool Wks 1206 E 47th av
Merritt J W 1244 High
Miller G T 66th and Bay
Mokler J H 4808 Bway
Murray Wm 211 Webster
Silveria L M & Son 343 10th
Sinibaldi Peter 516 Franklin
Struhm Henry 2108 5th B
Thullen F C 1410 25th av
Tibbitts G R 1369 34th
Welch John 2905 Shattuck av B

BLANK BOOK MANUFACTURERS

SMITH BROS INC, 470-474 13th, 1749 Broadway and 1748 Telegraph Av, Tel GLencourt 0167 (See right top lines and page 177)

*BLOCK BOOKS

THOMAS BROS, 361 17th, Tel GLencourt 6756 (See inside back cover)

*BLOW GUNS

BOOSTER, Baker-Hansen Mfg Co Mfrs, 1900 Park, Alameda, Tel ALameda 5400

*BLOWERS

STURTEVANT B F CO THE, 2530 6th, Berkeley, Tel THornwall 0577; S F Office 681 Market, Tels SUtter 5447 and 5448

*BLOWERS—ROTARY PRESSURE

MARWEDEL C W, 11th and Alice, Tel HOlliday 1440 (See left top lines and pages 156 and 181)

*BLOWER SYSTEMS

BAKER-HANSEN MFG CO, 1900 Park, Alameda, Tel ALameda 5400 (See front cover and page 164)

BLOWERS AND EXHAUST FANS—MANUFACTURERS

Simpson Fan Co 4246 Holden E
Sturtevant B F Co 2530 6th B
Wes-Co Blower & Pipe Co 1739 E 14th

*BLOWERS FOR OIL BURNERS

BAKER-HANSEN MFG CO, 1900 Park, Alameda, Tel ALameda 5400 (See front cover and page 164)

BLUE AND BLACK PRINTS

American Photo Copying Co 433 14th R217
East Bay Blue Print & Supply Co 1811 Franklin
Electric Blue Print & Photo Co 1214 Webster
Montgomery-Barg Co 573 16th
Oakland Blue Print Co 1010 Bway

FRED T. WOOD COMPANY---Oakland's Leading Realtors

HOMES AND HOMESITES — SUBDIVISIONS — BUSINESS PROPERTY

Main Office, 1801 Franklin Street, Oakland

Telephone HOlliday 3700

Patricia Reynolds STUDIO

Established 1920

Departmental SCHOOL of the DANCE and THEATER ARTS

Key Route Inn 22nd and Broadway

Telephone GL encourt 7717

Judicious Advertising

CREATES A New Business

REVIVES A Dull Business

ENLARGES An Old Business

RESCUES A Lost Business

PRESERVES A Large Business

SECURES Success in Any Business

SAVES A Failing Business

ENABLES You to Pay Your Taxes

()

Directory Advertising Brings Satisfactory Results

HOMES — INDUSTRIAL — COUNTRY — BUSINESS PROPERTIES

W. C. GLASSON COMPANY

REALTORS

815 East 14th Street SAN LEANDRO Tel. TR inidad 668

*BOARDING AND DAY SCHOOLS

GLEN TAYLOR SCHOOL, 1015 Sherman, Alameda, Tel AL ameda 0100 (See right side lines and page 174)

MARGARET BENTLEY SCHOOL THE, 2793 Benvenue Av, Berkeley, Tel TH ornwall 3820 (See left side lines and page 173)

BOAT BUILDERS

Crver Wm & Son ft Dennison
Elliot W H 2100 Chestnut A
Fish Harold R & Co 948 19th av
King Boat Co 1515 Powell
Marker Andw 2112 Chestnut A
Rawn Peter 3260 San Pablo av
Swanson's Launch & Boat Works ft of 19th av
Zimmerman C L 847 University av B

*BOAT BUILDERS—OUTBOARD MOTORS

SULMOCK MANUFACTURING CORP, 1501 37th Av, Tel FR uitvale 4880

BOILER MANUFACTURERS

Leith T L 636 3d
Peerless Machinery Mfg Co 2020 E 14th

*BOND DEALERS

CENTRAL ILLINOIS COMPANY, 1312 Central Bank Bldg, 436 14th, Tel GL encourt 9933

*BONDS

TUCKER HUNTER DULIN CO, Financial Center Bldg, 405 14th, Tel GL encourt 6713 (See backbone and page 117)

*BONDS—CORPORATION

GORMAN, KAYSER & CO, 911 Central Bank Bldg, 436 14th, Tel GL encourt 9550 (See page 119)

*BONDS—GOVERNMENT

GORMAN, KAYSER & CO, 911 Central Bank Bldg, 436 14th, Tel GL encourt 9550 (See page 119)

*BONDS—INVESTMENT

BURR GEO H, CONRAD & BROOM, 814 Central Natl Bank Bldg, 436 14th, Tel GL encourt 8186

PEIRCE, FAIR & CO, 1507 Central Bank Bldg, 436 14th, Tel GL encourt 3330, San Francisco Office 432 California, Tel DA venport 8400 (See page 120)

STRAUS S W & CO, 204 Oakland Bank Bldg, 1212 Broadway, Tel GL encourt 0106 (See page 118)

*BONDS—MUNICIPAL

GORMAN, KAYSER & CO, 911 Central Bank Bldg, 436 14th, Tel GL encourt 9550 (See page 119)

WITTER, DEAN & CO, 1121 Central Bank Bldg, 436 14th, Tel GL encourt 6060, San Francisco Office 486 California (See page 121)

*BONDS—REAL ESTATE

FRENCH D E, 906 Financial Center Bldg, 405 14th, Tel GL encourt 6541 (See left side lines and page 167)

*BONDS—STREET IMPROVEMENT

MUNICIPAL BOND CO, 609 Financial Center Bldg, 405 14th, Tel HO lliday 1540

PACIFIC COMPANY THE, 1011 Financial Center Bldg, 405 14th, Tel GL encourt 4137 (See page 120)

*BONDS—SURETY

MAIDEN, RITTIGSTEIN & SPENCER, 420 15th, Tel HO lliday 5800 (See page 170)

*BONDS—TAX EXEMPT

PACIFIC COMPANY THE, 1011 Financial Center Bldg, 405 14th, Tel GL encourt 4137 (See page 120)

*BONDS AND STOCKS

BLYTH & CO, 319 Central Bank Bldg, 436 14th, Tel GL encourt 7109 (See page 119)

CAVALIER WM & CO, 417 14th, Tel GL encourt 2720, Chamber of Commerce Bldg, Berkeley, Tel BE rkeley 7205 (See front cover and page 116)

CENTRAL NATIONAL BANK (BOND DEPT), 14th and Broadway, Tel GL encourt 8800 (See page 112)

FREEMAN, SMITH & CAMP CO, 718 American Bldg, 1540 San Pablo Av, Tel LA keside 8773

GORMAN, KAYSER & CO, 911 Central Ba Bldg, 436 14th, Tel GL encourt 9550 (See pa 119)

McDONNELL & CO, 436 17th, Tel GL encou 8161, San Francisco Office cor Market a New Montgomery, Tel SU tter 7676

NATIONAL CITY COMPANY OF CALIFORN 1115-1116 Central Bank Bldg, 436 14th, GL encourt 3306

PEIRCE, FAIR & CO, 1507 Central Bank Bl 436 14th, Tel GL encourt 3330, San Franci Office 432 California, Tel Davenport 8400 (page 120)

TUCKER, HUNTER, DULIN CO, Financial C ter Bldg, 405 14th, Tel GL encourt 6713 (backbone and page 117)

San Francisco

PEIRCE, FAIR & CO, 432 California, DA venport 8400

*BONDS AND STOCKS—INVESTMENT SECURITIES

BRADFORD, KIMBALL & CO, 1005 Finan Center Bldg, 405 14th, Tel GL encourt 8 (See page 119)

CAVALIER WM & CO, 417 14th, Tel GL ence 2720, and Chamber of Commerce Bldg, Berkeley, Tel BE rkeley 7205 (See front cover page 116)

CENTRAL NATIONAL BANK (BOND DE 14th and Broadway, Tel GL encourt 8800 (page 119)

PACIFIC COMPANY THE (Street Improveme 1011 Financial Center Bldg, 405 14th, GL encourt 4137 (See page 120)

SUTRO & CO, 510-520 Oakland Bank Bldg, Broadway, Tels GL encourt 5514-5515-((See page 120)

VINCENT FREDERIC & CO, Financial Ce Bldg, 405 14th, Tel HO lliday 9170 (See side lines and page 118)

WALSH, O'CONNOR & CO, 217 Central B Bldg, 436 14th, Tel GL encourt 0444 (See 1 121)

WITTER, DEAN & CO, 1421 Central Bank B 436 14th, Tel GL encourt 6060, San Franc Office 486 California (See page 121)

BONDSMEN

Filipelli Louise Mrs 510 15th R204
Meyers C D 1444 San Pablo av R203

BOOKBINDERS

(See also Blank Book Mfrs.)

Art Bookbindery Inc The 2022 Center B
Butler C O 306 12th R33
Huebbe E H 1537 Webster 4th fl
Independent Bindery 365 5th
Oakland Co-operative Bookbindery 337 13th
Smith W H 573 15th
Tordoff E H 2108 Shattuck av R122 B

*BOOKBINDERS—BLANK BOOK AND JO

SUNSET-McKEE SALESBOOK CO, 2101 Liv ston, Tel FR uitvale 1010 (See left top and pages 164 and 171)

BOOKING AGENTS

Naydene Dollie 2125 Fruitvale av

*BOOKS—SECOND HAND

HOLMES BOOK CO THE, 274 14th, Tel O land 4433

BOOKSELLERS

Adams Book Store 2291 Telegraph av B
Associated Students Store Stephens Union U of C Campus B
CAPWELL H C COMPANY THE, Broad 20th and Telegraph Av, Tel LA keside (See right top lines and page 135)
CAPWELL, SULLIVAN & FURTH, Clay, and 15th, Tel HO lliday 3131 (See right lines and page 135)
Creed Thos 2252 Telegraph av B
Davenport D W 2185 Bancroft way B
Davis T E 2430 Bancroft way B
Hardy's Bookstore 915 Bway
HOLMES BOOK CO THE, 274 14th, Tel O land 4433
Neville Book Co 508 16th R922
Pierce E H 2168 University av B and 2111 B
Prentiss Evelyn 2480 Bancroft way
RADSTON'S, 2225 Shattuck Av and 1710 versity Av, Berkeley, Tels BE rkeley 6775 (See left side lines and page 17
Richter M C 464 8th
Sather Gate Book Shop Inc 2271 Telegraph
Schier Wm 382 17th

CAPWELL SULLIVAN & FURTH
Complete New Stocks...experienced, courteous staff
Clay, 14th and 15th Streets · OAKLAND · Telephone HOlliday 3131

ILESINGER B F & SONS INC, Broadway, 6th and San Pablo Av, Tel Private Exch O lliday 1000 (See right top lines and page 136)
dio Book Shop The 2447 Dwight way B
himoto J 380 8th
vis C T 1879 Euclid av B and 2201 Telegraph v B
versal Book Co 1870 Euclid av B
tern Book & Tract Co 1730 Telegraph av
San Francisco
GHTON- MIFFLIN COMPANY, 612 Howard, el GA rfield 4833

BOOKSELLERS—SECOND HAND
Witt F M 620 14th

*BOOTS AND SHOES—RUBBER
DYEAR RUBBER COMPANY, 1121 Washgton, Tel LA keside 1884, and 539 Mission, n Francisco, Tel GA rfield 5465

*BOTTLED WATER
KINSON'S SPRINGS WATER CO, Located Redwood Canyon, Tel AN dover 4146 (See ght side lines)

BOTTLERS—CARBONATED BEVERAGES
ns Bros 1464 Alice
-Cola Bottling Co of Calif 3001 Chapman
onte Products Co 532 6th
une Beverage Co 833 Bancroft way B
and Pioneer Soda Water Co 343 10th

BOTTLERS—MINERAL, SPRING AND DISTILLED WATER
AMBRA WATER DEPOT, 5736 Telegraph , Tel OL ympic 5600 (See right side lines d page 137)
stone Water Co 538 47th
ro-Homogen Co 5310 Grove
Rock Mineral Water Co 6323 San Pablo av

TTLERS' SUPPLIES AND MACHINERY
e Carlo 5106 Telegraph av
i Carmella Mrs 2419 Encinal av A
nsut Supply Co 473 7th
kstein Rosie Mrs 5839 Bond
Bird Bottlers Supply Co 3431 San Pablo av
Label Products Co 732 Market
onte Products Co 4315 E 14th 1547 7th
2 Telegraph av
s S C 5308 Foothill blvd
ath L G 1540 Park A
H Extract & Syrup Co 1914 Telegraph av
ins Beverage Supply Co 4100 Hopkins
J Cider Shop 1204 Fruitvale av
er R W 5908 E 14th
sen A C 1933 Fruitvale av
ens Gene 5930 Foothill blvd
Hacht H T 3516 Fruitvale av

BOWLING ALLEYS
(See also Billiard Rooms)
nough Bernard 578 13th
nd Bowling Mecca 1810 Sun Pablo av

*BOX FACTORY MACHINERY
San Francisco
MACHINERY CO THE, 35-41 Main (See e 155)

BOX MANUFACTURERS—PAPER
Paper Box Distributors 1721 Alcatraz av B
lidated Paper Box Co 1205 Kirkham
board Products Inc 1924 Bway R411
nd Folding Paper Box Co 5702 Adeline
r-Chase Co 6009 Adeline
rn Paper Box Co 1157 5th

BOX MANUFACTURERS—WOODEN
rnia Redwood Box Co 1115 19th av
Cigar Box Co 130 4th

*BOX PRINTING MACHINES
San Francisco
MACHINERY CO THE, 35-41 Main (See e 155)

BOXES—SECOND HAND
Box Co 3308 Telegraph av

*BOYS' CLOTHING
PELL, SULLIVAN & FURTH, Clay, 14th 15th, Tel HO lliday 3131 (See right top and page 135)

SCHLESINGER B F & SONS INC, Broadway, 16th and San Pablo Av, Tel Private Exch HO lliday 1000 (See right top lines and page 136)
WHITTHORNE & SWAN, Washington at 10th and 11th, Tel LA keside 7200 (See right top lines and page 136)

*BOYS' SCHOOLS
A TO ZED SCHOOL, 3037 Telegraph Av, Berkeley, Tel BE rkeley 3334 (See right side lines and page 172)
GLEN TAYLOR SCHOOL, 1015 Sherman, Alameda, Tel AL ameda 0100 (See right side lines and page 174)

BRASS FINISHERS
Krenz Otto 2102 San Pablo av B

*BRASS PIPE AND TUBING
MARWEDEL C W, 11th and Alice, Tel HO lliday 1440 (See left top lines and pages 156 and 181)

*BRASS RODS AND WIRE
MARWEDEL C W, 11th and Alice, Tel HO lliday 1440 (See left top lines and pages 156 and 181)

BRASS SHEET
MARWEDEL C W, 11th and Alice, Tel HO lliday 1440 (See left top lines and pages 156 and 181)

*BRASS SIGNS
ACME PRINTING & RUBBER STAMP CO (Est 1889), 1020 Broadway, Tel GL encourt 4109 (See pages 163 and 171)
CHICAGO RUBBER STAMP & PRINTING CO, 1020 Broadway, Tel GL encourt 4109

*BRASS SPECIALTIES
MARWEDEL C W, 11th and Alice, Tel HO lliday 1440 (See left top lines and pages 156 and 181)

*BRICK—COMMON
CONTRA COSTA BUILDING MATERIALS CO, 808 Gilman, Berkeley, Tels BE rkeley 3462 and 3463 (See page 123)

*BRICK—COMMON AND FACED
RHODES-JAMIESON COMPANY (Pacific Coast Aggregates Inc Successors), foot of Broadway, Tel HI ghgate 0770, and Builders Exch, 350 Hobart, Tel HI ghgate 0770, 5340 Grove, Oakland, San Pablo and Parker, Berkeley, Park and Blanding and Standard near Webster, Alameda (See page 122)

*BRICK—FACE
San Francisco
CLARK N & SONS, 112-16 Natoma (See page 122)

*BRICK—FIRE AND GLAZED
CONTRA COSTA BUILDING MATERIALS CO, 808 Gilman, Berkeley, Tels BE rkeley 3462 and 3463 (See page 123)
San Francisco
CLARK N & SONS, 112-16 Natoma (See page 122)

*BRICK CONSTRUCTION
LITTLEFIELD R W, 337 17th, Tel HI ghgate 0994 and 0995 (See opp page 4)

*BRICK CONTRACTORS
LITTLEFIELD R W, 337 17th, Tel HI ghgate 0994 and 0995 (See opp page 4)

BRICK MANUFACTURERS
Dicky W S Clay Mfg Co 2053 Webster and 105 Jackson
Gladding, McBean & Co 2207 Market
Port Costa Brick Wks (Okld yards) 3435 Wood
Richmond Pressed Brick Co 3435 Wood

BRIDGE BUILDERS
LITTLEFIELD R W, 337 17th, Tels HI ghgate 0994 and 0995 (See opp page 4)

BROADCASTING STATIONS
(See Radio Broadcasting Stations)

*BROKERS—BOND
CAVALIER WM & CO, 417 14th, Tel GL encourt 2720, and Chamber of Commerce Bldg, Berkeley, Tel BE rkeley 7205 (See front cover and page 116)

B. AND M. CHEMICAL COMPANY, LTD.
MANUFACTURERS OF
Lacquer Thinner
Lacquer Colors
Paint Remover
Lacquer Wash Thinner
Lacquer Remover
Paints and Varnishes
4244-46 East 12th Street, Oakland
Phone FR uitvale 8603
B.&M. PRODUCTS D.&M.

FUJII
Nursery
Co.
TREES
SHRUBS
POTTED
PLANTS
Fertilizers
and
Insecticides
1534
Oregon
Street
Berkeley
Tel.
TH ornwall
2426

D. E. French

Real Estate

Insurance

Loans

Financial Center Bldg. 405 14th St.

Tel. GL encourt 6541

In Berkeley It's

Radston's

for Fine Engraving

Books and Stationery

Desks Filing Equipment Safes and Office Supplies

Greeting Cards and Party Favors

Rubber Stamps

Telephones BE rkeley 6774 and 6775

2225 Shattuck Ave. and 1710 University Ave.

Day Sessions "Create an Earning Capacity" Evening Session

HEALD COLLEGE

Stenographic, Secretarial, Commercial, Administration

Established 1863 Oakland, California Phone HI ghgate 020

BROKERS—CUSTOM HOUSE

Davies Turner & Co 426 17th R803
Dow Frank P Co 1440 Bway R301
Walker G M 405 14th R203

BROKERS—FOOD PRODUCTS

Hinck H J Co 69 Webster
Reinig R B 442 2d

***BROKERS—INSURANCE**

GLASSON W C CO, 815 E 14th, San Leandro, Tel TR inidad 6680 (See left top lines and page 168)
KERR & McCANDLISH, 742 Oakland Bank Bldg, 1212 Broadway, Tel GL encourt 9650 (See page 149)

***BROKERS—REAL ESTATE**

GLASSON W C CO, 815 E 14th, San Leandro, Tel TR inidad 6680 (See left top lines and page 168)

BROKERS—STOCKS AND BONDS

Adams & Co 405 14th R217
American Investment Co 408 12th R205
Anderson & Fox 407 14th
BARNESON H J & CO, 407 15th, Tel GL encourt 2442 (See page 115)
BLYTH & CO, 319 Central Bank Bldg, 436 14th, Tel GL encourt 7100 (See page 119)
BRADFORD, KIMBALL & CO, 1005 Financial Center Bldg, 405 14th, Tel GL encourt 3783 (See page 119)
CAVALIER WM & CO, 417 14th, Tel GL encourt 2720, and Chamber of Commerce Bldg, Berkeley, Tel BE rkeley 7205 (See front cover and page 115)
Freeman Smith & Camp Co 1540 San Pablo av R718
GORMAN, KAYSER & CO, 911 Central Bank Bldg, 436 14th, Tel GL encourt 9550 (See page 119)
Grant-Knowlton & Co 1212 Bway R214
Hacke F H 1212 Bway R530
Hutton E F & Co 1319 Franklin
Leach A B & Co 409 13th R1702
McDonnell & Co 436 17th
Municipal Bond Co 405 14th R609
PIERCE E A & CO, 360 14th, Tel HO lliday 7500 (See page 120)
TUCKER HUNTER DULIN CO, Financial Center Bldg, 405 14th, Tel GL encourt 6713 (See backbone and page 117)
VINCENT FREDERIC & CO, Financial Center Bldg, 405 14th, Tel HO lliday 9170 (See left side lines and page 118)
WALSH, O'CONNOR & CO, 217 Central Bank Bldg, 436 14th, Tel GL encourt 0444 (See page 121)

***BRONZE—ALL KINDS**

MARWEDEL C W, 11th and Alice, Tel HO lliday 1140 (See left top lines and pages 156 and 181)

***BRONZE TABLETS**

CALIFORNIA CREMATORIUM AND COLUMBARIUM, 4199 Piedmont Av, Oakland. Two Acres, Tel PI edmont 0124 (See page 134)

BROOM MANUFACTURERS

American Broom Factory 317 Washn

BRUSH MANUFACTURERS

Baird Brush Mfg Co 829 Wood
Fuller Brush Co 508 16th R916 618 Franklin
Haselbacher J A 5719 Gaskill
Wear Ever Brush & Supply Co 642 14th

BRUSH AND BROOM DEALERS—RETAIL

Moody C L 10 Key Route Arcade

BRUSH AND BROOM MANUFACTURERS' SUPPLIES

Western Broom Handle Co 1504 Adeline

***BRUSHES—PAINT**

FULLER W P & CO, 259 10th cor Alice, Tel HO lliday 1163, 2037 Shattuck Av, Berkeley, Tel BE rkeley 7525, 1358 Park Av, Alameda, Tel AL ameda 5799 (See page 162)
SWANSON-UHL WALL PAPER & PAINT CO, 375 12th, Tel LA keside 8230 (See page 184)

***BUILDERS**

LITTLEFIELD R W, 337 17th, Tel HI ghgate 0994 and 0995 (See opp page 4)

***BUILDERS' HARDWARE—RETAIL**

SMITH HARDWARE CO, 929 Broadway, T GL encourt 6845, 6846 and 6847 (See classif tab insert)

***BUILDING ALTERATIONS**

LITTLEFIELD R W, 337 17th, Tels HI ghg 0994 and 0995 (See opp page 4)

***BUILDING CONTRACTORS**

LITTLEFIELD R W, 337 17th, Tels HI ghg 0994 and 0995 (See opp page 4)

***BUILDING LOANS**

DENNETT LOAN CO, 376 17th, Tel GL enco 6480

BUILDING MATERIALS AND SUPPLIES

Brockhurst J C 2819 Shattuck av B
BUBBLESTONE CO THE, 899 Bancroft W Berkeley, Tel BE rkeley 9253
Buck Manufacturing Co Inc 724 29th av
CALAVERAS CEMENT COMPANY, Built Exchange, 354 Hobart, Oakland, Tel GL court 7400, Main Office, 315 Montgomery, Francisco (See page 122)
California Builders Supply Co 501 29th av
California Lime Co 375 40th
California Stucco Co 1st and Market
CONTRA COSTA BUILDING MATERIALS 808 Gilman, Berkeley, Tels BE rkeley 3462 3463 (See page 123)
Cementite Co 2140 Shattuck av R404 B
Cowell Henry Lime & Cement Co 81 Frankl
Fire Proof Wall Co 354 Hobart R405
Frosch G W 354 Hobart R415
Golden Gate Stucco Co 4067 Hollis E
GUNN, CARLE & CO LTD, Builders' Excha 354 Hobart, Tel GL encourt 7400, San F cisco Office 444 Market (See back cover page 121)
Hidecker G C 1240 24th
Horn Products Co 354 Hobart R204
HUTCHINSON CO THE, 1450 Harrison, LA keside 4068 (See page 133)
Lindholt Olaf 1250 University av B
Makin & Kennedy Inc 101 4th
Marshall E E 3729a Telegraph av
Melrose Building Materials Co 4501 Tidewate
OAKLAND BUILDING MATERIAL CO, Broadway, Tel HI mboldt 6300
Overhead Door Co 1410 Madison
PACIFIC COAST AGGREGATES INC, 401 W (foot of Broadway), Tel HI ghgate 0770 page 122)
Pac Coast Wall Co 3929 Telegraph av
PACIFIC MATERIALS CO, Builders' Excha 354 Hobart, Tel GL encourt 7400, San F cisco Office 444 Market
Pacific Pulverizing Co 4416 Clement
Padre Stucco Co 4501 Tidewater av
Paraffine Companies Inc ft Powell
Peerless Stucco Co 2921 Elmwood av
Pittock Geo & Son 1294 Berkeley way B
Powell Bros Inc 2008 Pearl A
RHODES-JAMIESON COMPANY (Pacific C Aggregates Inc Successors), Foot of Br way, Tel HI ghgate 0770, and Builders change, 350 Hobart, Tel HI ghgate 0770, Grove, Oakland, San Pablo and Parker, B ley, Park and Blanding and Standar Webster, Alameda (See page 122)
Rigney Tile Co 3012 Harrison
Superior Tile & Products Co 3743 Bway
Trussless Roof Co 354 Hobart R402
U S Gypsum Co 1701 Poplar
Universal Window Co 1916 Bway R321
WESTERN CLAY PRODUCTS COMPANY, cessors to CALIFORNIA POTTERY CO, E 12th, Tel FR uitvale 0587 (See page 4)

***BUILDING NEWS AND REPORTS**

DAILY PACIFIC BUILDER, 354 Hobart, LA keside 6750, San Francisco Office 545 sion, Tel GA rfield 3744

***BUILDING STONE**

PIEDMONT MEMORIAL CO, Piedmont A Brandon and Pleasant Valley Av, Tel T mont 8927 (See right side lines and page

BUILDING WRECKERS

Curran C W 1115 Lincoln av A
Dolan Bros Wrecking Co 3006 San Pablo
Friedman S Co 2200 E 12th
McKinley Wrecking Co 26th and Peralta
Mulvihill & Son 5245 Telegraph av
Symon Bros 2145 E 14th
Thomas Rigging Co 3431 Market
United Lumber & Wrecking Co 1700 E 12th

THE OAKLAND-CALIFORNIA TOWEL CO.
Telephone LA keside 2711
Rents Towel Service—White Coats—Aprons—Napkins—Linen
RENT! WHY BUY?

Maxwell
HARDWARE CO.
13th, 14th and Washington Sts.
Telephone GL encourt 1860
General and Builders' Hardware
Tools, Crockery, Glassware, Silverware, Kitchen Utensils, Cutlery, Stoves and Ranges, Paints and Varnishes, Electrical Appliances, Washing Machines, Vacuum Cleaners, Electric Lighting Fixtures, Radios, Fireplace Furniture, Floor and Table Lamps, Golf, Athletic and Sport Goods; Camp Equipment, Luggage and Leather Goods.

POLK'S BANKERS' Encyclopedia
CONTAINS A FULL AND COMPLETE LIST OF
Banks
Bankers
Trust Companies
Savings Banks
in the United States and Canada
ALSO OTHER VALUABLE DATA CONCERNING BANKS
Price $15
Polk's Bankers Encyclopedia Co.
Publishers
431 Howard Street
Detroit
524 Broadway
New York

BUILDING AND LOAN ASSOCIATIONS

RKELEY GUARANTEE BUILDING & LOAN SSN. 2101 Shattuck Av, Berkeley, Tel BE rkeley 0200

LIFORNIA MUTUAL BUILDING & LOAN SSOCIATION, 1706 Franklin, Tel LA keside 80

AKLAND BUILDING & LOAN ASSN, Now San ose Pacific Building & Loan Assn, 16th and an Pablo Av, Tel HI ghgate 2737

SJ JOSE-PACIFIC BUILDING & LOAN ASSN, th and San Pablo Av, Tel HI ghgate 2737

BUILDINGS—OFFICE AND PUBLIC

ahamson Bldg 927 Broadway
eson Bldg 2131 University av B
eo Bldg 1404 Franklin

DMINISTRATION BUILDING 1025 2d Av
ertisers Bldg 324 13th
neda Title Ins Co Bldg 1404 Franklin
traz Bldg 3315 Adeline B
Vista Bldg 2287 Telegraph av B

ERICAN BANK BUILDING, San Pablo Av, cor 16th

rican Legion Bldg 1336 Park A
rican Trust Bldg 2140 Shattuck av B
erson Bldg 21st and San Pablo
itorium (City) 12th and Fallon
k of Italy Bldgs 1106 Broadway, 3210 E 14th, 53 College and 1504 Park A
per Bldg 428 15th
ter Block 2486 Shattuck av B
keley Board of Education Bldg 2325 Milvia B
geley National Bank Bldg Shattuck av and nter B
nstein Bldg 462 Elwood av
e Block 1121 Washington
e & Moffitt Bldg Broadway and 8th
e Block 2409 Telegraph av
dway Bldg 1010 Broadway
ks Bldg 46 12th
rn Bldg 478½ 10th
ywell Bldg 1441 Franklin
der Exchange Bldg 356 Hobart
ker Bldg 1551 Webster A
oughs Bldg 226 14th
ness Women's Bldg 1608 Webster
ornia Home Investment Bldg 440 17th
nig Block Broadway and 12th
well Central Market Bldg Telegraph av and h

TRAL BANK BUILDING, 436 14th cor Broadway, Tel GL encourt 3316

ral Block 1353 Fruitvale av and 2305½ Central av A
ral Bldg 1128 Broadway
ral Title Bldg 1448 Webster
e Bldgs Shattuck and Rose B and 2032 Shattuck av B
ens Bank Bldg 1504 Park A
Hall Grove nw cor Allston B
Hall Park av se cor Hollis Emeryville
Hall Santa Clara av nw cor Oak A
Hall Vista av and Highland av Pied
Hall Washington bet 14th and 15th
man Block Broadway and 12th
mercial Bldg 12th nw cor Broadway

RT HOUSE ALAMEDA COUNTY, ws Broadway bet 4th and 5th

re Bldg 337 13th
rcy Bldg 3115 Webster
el Bldg 532 15th
elman Bldg 505 17th
l Bldg 1214 Webster
lr Bldg 468 13th
e Bldg 1214 Webster
man Bldg 2162 Center B
n Bldg 428 13th
d Bldg 440 17th
k Block 2168 Shattuck av B
k Bldg 20th and Broadway, Allston way cor Bold way B and 2255 Santa Clara av A
y Bldg 360 17th
ayville Town Hall Park av se cor Hollis
h Moore Memorial Bldg 121 E 11th
eon Bldg 12th cor Webster
lax Bldg 5280 Foothill blvd
dal Bldg Broadway cor 17th and Allston se
e Milvia B
dal Realty Bldg 1615 Broadway
dal Telegraph Bldg 475 12th
nce Bldg 1624 Franklin
icial Center Bldg 405 14th
National Bank Bldg 2105 Center B

RT NATIONAL BUILDING, Broadway and th

ters of America Bldg Clay se cor 13th
akland Bldg 1744 Broadway
is Blake Bldg 936 Broadway
lin Bldg 1624 Franklin
nity Hall 708 Peralta

Fruitvale Bldg 1354 Fruitvale av
Fruitvale Medical Bldg 3022 E 14th
Fruitvale Professional Bldg 3124 E 14th
Giddings Bldg 829 Harrison
Gilmour Bldg 361 17th
Glenn-Connolly Bldg 2337 Shattuck av B
Globe Bldg 1224 Broadway
Golden Gate Bldg 5752 San Pablo av
Goldwater Bldg 3087 Franklin
Graphic Arts Bldg 1537 Webster
Great Western Power Bldg 1706 Broadway
HALL OF RECORDS, es Broadway bet 4th and 5th
HARRINGTON & McINNIS BUILDING, 263-265 12th
Havens Bldg 529 12th
Hebern-Code Bldg 829 Harrison
Henshaw Bldg, 433 14th
Holmes Bldg 388 17th
Home Club Bldg 32 Home pl
Howden Bldg 337 17th
Income Securities Bldg 364 14th
India Block 3254 Adeline B
Jonas Bldg 1225 Broadway
Juanita Bldg San Pablo av and 13th
King Bldg 306 12th
Kirk Bldg 2121 Center B
Kitchener Bldg Clay and 9th
Klinkner Hall 5906 San Pablo av
Knights of Columbus Hall 2313 Central av A
Knights of Pythian Hall 1508 Oak A and 287 12th
Koerber Bldg 2054 University av B
Kohler & Chase Bldg 1324 Clay
Lagon Bldg 2281 Broadway
Lakeshore Masonic Temple 3255 Grand av
LATHAM SQUARE BUILDING, Telegraph Av and 16th, Tel LA keside 2013 (See page 124)
Lewis Bldg 3409 Grand av
Locke Bldg 578 14th
Lurie Bldg 408 12th
Lyon Bldg 464 19th
Madison Street Temple 1433 Madison
Marine Bldg 319 14th
Martyn Bldg 1007 Broadway
Masonic Temples 508 12th 807 and 3365 E 14th 5449 College av 2312 Alameda av A 399 Colusa av B and 1821 Alcatraz av B
Medical Bldg 1904 Franklin and 2241 Central av A
Medico-Dental Bldg 2490 Channing way B
Mercantile Trust Co Bldg 2156 Shattuck av B
Metropolitan Bldg 7208 E 14th
Midgley Bldg 510 15th
Morse Block Bancroft way cor Shattuck av B
Muller Bldg 1448 Webster
MUNICIPAL AUDITORIUM, 12th cor Fallon
National Guard Armory 1920 Addison B
Norton Bldg 2171 Shattuck av B
Oakland Bank Bldg 1212 Broadway
OAKLAND FREE LIBRARY, 14th cor Grove
Oakland Theatre Bldg Telegraph av bet 18th and 19th
Oriental Block Washington nr 7th
PACIFIC BUILDING (W O W), 16th nw cor Jefferson, Tel HI ghgate 4466
Pacific Telephone & Telegraph Bldg 1519 Franklin
Palace Theatre Bldg 1441 23d av
Park Bldg 473 14th
Pelton-Faustina Bldg 13th nw cor Harrison
Perry Bldg 414 13th
Physicians Bldg 1225 Washington and 2490 Channing way B
Plater Bldg 1429 Broadway
Plaza Bldg 506 15th
Plymouth Masonic Hall 4021 Piedmont av
Porter Bldg 409 15th
POST OFFICE, 1630 Broadway cor 17th; Allston Way cor Milvia, Berkeley, Central Av nr Park, Alameda
Postel Bldg 1332 Park A
Press Club Bldg 1441 Franklin
Produce Exchange Bldg 12th bet Webster and Harrison
Pythian Castle 243 12th
Ray Bldg 1924 Broadway
Reed Block University and Shattuck av B
Reliance Bldg San Pablo av and 17th
Retail Credit Assn Bldg 1307 Harrison
Richfield Oil Bldg 1305 Franklin
Rubino Bldg 3281 Lake Shore av
Schleuter Bldg 3618 E 14th
Scottish Rite Temple 1547 Oak
Shattuck Bldg Allston way and Shattuck av B
Shattuck Francis Bldg 2108 Shattuck av B
Shattuck Square Bldg 48 Shattuck Square B
Sherman & Clay Bldg 14th sw cor Clay
Smith Bros Bldg 1755 Broadway and 460 13th
Sokol Hall 810 Chester
Steinbeck Bldg 1634 Telegraph av
Stewart Bldg 532 16th
Stocker & Holland Bldg 14th and Broadway
Studio Bldg 2039 Shattuck av B

FONG WAN
Herb Specialist

Neither too old nor too young

Fifteen Successful Years in Oakland

HOURS:
9 A. M. TO 7 P. M. DAILY

SUNDAYS 9 TO 12

Consultation Free

575 Tenth St.
OAkland 3767

The Margaret Bentley School

2793 Benvenue Avenue

Berkeley California

Tel. THornwall 3820

See Page 173

Protect Your Income - With a Non-Cancellable Policy
The Pacific Mutual Life Insurance Company
1220-27 Central Bank Bldg., Oakland Phones: GLencourt 7676 and 7677

Buildings—Office & Public—Continued

Summit Medical Bldg 400 29th
Syndicate Bank Bldg 3902 San Pablo av
SYNDICATE BUILDING, 1440 Broadway (See page 125)
Taits Bldg 431 12th
Tapscott Bldg 1916 Broadway
Taylor Bldg 530½ 16th
Tepper Bldg 2024 Hopkins
Thayer Bldg 577 14th
Thompson Bldg 330 15th
Title Insurance Bldg 426 13th
Tobenkin Bldg 705 Grand av
Tribune Tower 409 13th
U C Theater Bldg 2024 University av B
Veterans Memorial Bldg 200 Grand av, 1931 Curtis B and ne cor Central av and Walnut A
Wakefield Bldg 426 17th
Wanger Bldg 2261 Shattuck av B
Webster Block 357 12th
Wellhye Bldg Broadway nw cor 17th
West Berkeley Bank Bldg 1976 San Pablo av B
White Bldg 339 15th
Whitecotton Bldg 2068 Allston way B
Willis Bldg 343 19th
Woodmen of the World Bldg 3256 E 14th
Wolff Bldg 1409 35th av
Woodward Bldg 1444 San Pablo av
Wright Bldg 2161 Shattuck av B
Y M C A 2051 Telegraph av 2001 Allston way B and Allston way and Dana B
Y W C A Bldg 1515 Webster and Allison way and Union B

*BULBS

SUNSET NURSERY CO INC, 92-110 41st, Tel PIedmont 1044 (See page 159)

*BUS MANUFACTURERS

FAGEOL MOTORS CO, Hollywood Blvd and 107th av, Tel TRinidad 3940 (See page 103)

BUS AND COACH LINES—MOTOR

Peerless Stages Inc office 610 16th R401 and 1100 Clay
West Oakland Auto Bus Service 519 Pine

*BUSINESS ADMINISTRATION SCHOOLS

San Francisco

SAN FRANCISCO COLLEGE, 700 Call Bldg, 74 New Montgomery, Tel GArfield 6342 (See page 175)

*BUSINESS COLLEGES

HEALD COLLEGE, 518 17th, Tel HIghgate 0201 (See left top lines and page 126)
MADSEN MARION SCHOOL FOR BUSINESS TRAINING THE, 532 16th, Tel HOlliday 6340 (See right side lines and page 174)
OAKLAND COLLEGE OF COMMERCE 1924 Franklin, Phone GLencourt 5802 (See back cover and page 174)
PARKER-GODDARD SECRETARIAL SCHOOL, Edgar H Barber Bldg, 428 15th, Tel GLencourt 6622 (See left top lines and page 175)
POLYTECHNIC BUSINESS COLLEGE INC, 1310 Madison, Tel LAkeside 2500 (See pages 175, 187 and 188)
STANDARD SECRETARIAL SCHOOL, 2104 Addison, Berkeley, Tel BErkeley 4986

*BUSINESS PROPERTY

AUSTIN REALTY CO, 1733 Jefferson, Tel HIghgate 1129 (See left top lines and page 167)
TRAVER C L and SON, 2315 Santa Clara Av, Alameda, Tel ALameda 1321 (See left top lines and page 168)
WOOD CHARLES M CO, 300 Syndicate Bldg, 1140 Broadway, Tel GLencourt 3946 (See front cover and page 169)
WOOD FRED T COMPANY, 1801 Franklin, Tel HOlliday 3700 (See right side lines and page 169)

*BUSINESS SCHOOLS

WAKEMAN HELEN SCHOOL THE, 1 Eastman Bldg, 2162 Center, Berkeley, Tel BErkeley 6129 (See left side lines and page 176)

*BUSINESS SERVICE

ALAMEDA COUNTY ADJUSTMENT BUREAU, 305 Lorie Bldg, 408 12th, Tel GLencourt 4852 (See page 132)
BAY DISTRICT CLAIM SERVICE, 831 Oakland Bank Bldg, 1212 Broadway, Tel GLencourt 5621, San Francisco Office Hearst Bldg, Los Angeles Office C C Chapman Bldg (See right side lines and page 130)
SPENCER COLLECTION SERVICE, 4th fl Income Securities Bldg, 364 14th, Tel HIgate 2122 (See page 131)

San Francisco

RAUER'S LAW & COLLECTION CO INC, Claus Spreckels Bldg, 703 Market, Tel GAfield 4583 (See left top lines and pages and 133)

BUTCHERS' SUPPLIES AND TOOLS

OAKLAND-CALIFORNIA TOWEL CO, 958 28 Tel LAkeside 2711 (See right top lines a pages 2 and 181)
Stoddard J H 324 12th

BUTTER, CHEESE AND EGGS—RETAIL

CENTRAL-SHUEY CREAMERY INC, Main Of and Plant 5307 Telegraph Av, Tel OLympic 3000 (See page 157)
Farber C M 1222 Washington
Kravetz Abraham 10th St Market stall 97
Levit Albt 10th St Market stalls 90 and 122
Levy Louis 10th St Market stall 26
Miller Chas 2501-03 Shattuck av B
Miller L L 7625 Foothill blvd
Moore C D 10th St Market stall 84
Nelson Theo 825 E 22d
Rose Herbt 10th St Market stall 49
Sange Bros 1060 14th
Spector Lena Housewives Mkt
Stippekohl Ida Housewives Mkt
VALLEY CREAMERY CO, 477 21st, Tels GL court 8251 and 7917
Williams F M 601-15 14th
Williams F M Housewives Mkt
Willow Brook Dairy Capwell Central Mkt
Wright Rachel Mrs 10th St Market stall 30

BUTTER, CHEESE AND EGGS—WHOLES

Beebe R L 1834 Alameda av A
Buffum & Co 515 Franklin
Butter & Egg Exchange 509 Franklin
Ferguson Frank M Co 351 1st
Golden State Milk Products Co (Butter 1089 26th
McMains & Co 430 Franklin

BUTTER MANUFACTURERS

American Creamery Co Inc 1433 Cypress
Challenge Cream & Butter Assn 510 Fran
East Bay Creamery Co 896 22d

*BUTTER, MILK AND EGGS

GOLDEN STATE MILK PRODUCTS CO (C trai-Shuey Creamery), Main Office and P 5307 Telegraph Av, Tel OLympic 3000 page 157)

CABINET MAKERS

Acme Partition Co 3535 Peralta
Albegor Ruggiero 1916 E 14th
Anderson O H 2634 Ashby av B
Aschenbach J E 1730 10th av
Atlas Mill & Lbr Co 9109 E 14th
Balfour Archie 980 7th
BAY CITY CABINET CO, 1076 5th, Tel O land 2479
Bement V W 3136 Grove B
Brackett L E 3409 Telegraph av
Brown Victor 614 14th
Built-In-Fixture Co 2608 San Pablo av B
Concealo Fixture Co 2009 Livingston
Corvin Henry 2529 Webb A
Cox & Cortrie 1925 10th B
Damgaard Soren 1297 64th av
Duncan Alex 325 E 8th
Enterprise Furn Mfg Co 2106 Shattuck av
Espersen Bros 1281 Hearst av B
Fake F B 1338 E 14th
Felton W H 584 Williams
Folger Ave Mill & Lbr Co 940 Folger av B
Gradenigo Oscar 1701 8th
Grant J R 6549 San Pablo av
Guthrie Eliab 1133 8th av
Hale J R 3196 Adeline B
Hastings Case Works 3930 Adeline
Ives A E 3423 E 17th
Jones F G 2416 San Pablo av
Jones I E 2302 Encinal av A
Josephs Bros 4024 Hopkins
Jungden Peter 4223 Grove
Lambrecht Vigo 9401 Scott
Lannom Bros Mfg Co Inc 362 Magnolia
Lee Saml 1409 Park av A
Marwedel J K 5125 E 14th
Matthews & Faulkner 841 Centini av
Mattice M L 5718 E 14th
Metz Chas 4852 Telegraph av
Muller Henry 2546 73d av
Nelson & Kunz 5554 Telegraph av
Nordby Paul 1131 6th av
Owen Wm 1235 35th av

For Safe, Experienced
OPTICAL SERVICE

F. W. LAUFER, Inc.
OPTOMETRISTS
487 FOURTEENTH STREET
Oakland California
Phone OAkland 4010

COMMERCIAL LETTER SERVICE
WALTER F. LEE, Prop.
Direct Mail Advertising — Addressing Multigraph Service
Multigraphing — Addressing
428 Fifteenth Street Oakland Tel. GLencourt 6622

ltz J H 3308 Redding
tter E S 7809 E 14th
hberger W J 1034 61st
gnas 1510 Shattuck av B
eridan R E 286 12th
uth A E 1048 85th av
thwick H D 1115 13th av
ylor A A 231 Jefferson
rney W J 292 12th
n Der Haeghen Alphonse 1249 49th av
lstad L J 2877 Hopkins
nmerman E W 9431 Thermal av

*CABINET WORK—SPECIAL

ES, A E, 3423 E 17th, Tel FR uitvale 4915-J

*CACTI

CINAL GARDENS, 1324 Weber, Alameda, Tel
L ameda 2439 (See page 158)

*CAFES

TEL OAKLAND, 13th and 14th, Harrison
nd Alice, Tel GL encourt 7000 (See page 144)

*CAFETERIAS

LONIAL CAFETERIA, 1504 Franklin, Tel
A keside 1806 (See left top lines and page
27)

*CALCULATING MACHINES

RCHANT CALCULATING MACHINE CO, 1475
owell, Emeryville, Tel OLympic 6500

*CALKERS

AMBERLIN METAL WEATHER STRIP CO
Building Calking), 354 Hobart, Tel GLen-
ourt 7400; San Francisco Office 247 Minna,
el SUtter 0899

*CAMP OUTFITTERS

XWELL HARDWARE CO INC, 13th, 14th
nd Washington, Tel GLencourt 1860 (See
ght side lines and page 142)
SLESINGER B F & SONS INC, Broadway,
8th and San Pablo Av, Tel Private Exch
O lliday 1000 (See right top lines and page
36)
STEI W E CO, 2505-2507 Broadway, Tel HO l-
day 4431 (See page 4)

CAN MANUFACTURERS

erican Can Co E 8th and 37th av
ntinental Can Co Inc of Calif Russet and
7th av

*CANCER CURES

ANNON CANCER INSTITUTE THE, 1813
nIversity Av, Berkeley, Tel AS hbury 6111
See left top lines and page 143)

*CANDY—WHOLESALE AND RETAIL

INHARDT E INC LTD, 2400 Grove, Tel
akeside 8735

CANNERS

ska Packers Assn ft of Paru at Estuary A
y B H Co 900 19th av
f Packing Corp 40th and Haleck 1250 Park
E 85th and Russell Buena Vista av cor
A and 2424 4th B
KGS COUNTY PACKING CO, 364 11th 3d
oor, Tel GLencourt 6531, Plant Ft 57th
, Tel FR uitvale 1035
fic Coast Canners Inc 1816 12th
ce H G & Co (Div of Calif Pkg Co) 29th
cor E 11th
ker Co-operative Growers 801 98th av
Wnut Creek Canning Co 4053 Emery E

CAP MANUFACTURERS

man Cap Co 1020 Broadway R35
Frank 470 13th

*CAPITALS AND BRACKETS
San Francisco

STERN BUILDERS SUPPLY CO, 401 4th cor
arrison, Tel KE arny 1711

CARBON PAPER AND RIBBON MANUFAC-
TURERS

frican Specialty Co 7515 Beck

ARBONIC ACID GAS MANUFACTURERS

Carbonic Inc 584 Virginia B

CARBORUNDUM WHEELS

WEDEL C W, 11th and Alice, Tel HO lli-
y 1440 (See left top lines and pages 156
d 181)

*CARD INDEX FILES & SYSTEMS

SMITH BROS INC, 470-474 13th, 1749 Broad-
way and 1748 Telegraph Av, Tel GLencourt
0167 (See right top lines and page 177)

CARDERS AND WEAVERS

Burchard Weavers The 468 19th

CARPENTERS—JOB
(See also Cabinet Makers)

Blanchard W A 714 34th
Bolander Philip 981 72d av
Claremont Carpenter Shop 6066 Claremont av
Dynes Lloyd 363 10th
Lantis L C 2206 Buena Vista av A
Lux P A 2011 Milvia B
Myer J F 1066 University av B
Quackenbush A B 1233 San Pablo av B
Roberts F J 1604 8th
Towle W M 364 10th
Wright W J 2568 San Pablo av

CARPET CLEANERS AND LAYERS

Bay City Carpet Cleaning Co 745 28th
Berkeley Carpet Cleaning Co 3169 Adeline B
Johnson David 1517 E 12th
Jorjorian Hagop 6200 Claremont av
Kasmishian Haje 4252 Broadway
Mortensens Rug Cleaning 967 Yerba Buena av
O Reilly J T 6701 San Pablo av
Ronan Jas 345 9th
Swanson & Son 305 E 14th
THOMAS F PARISIAN CLEANING & DYEING
WORKS, 2016 Telegraph Av, Tels OAkland
1029, 1030, 0536 and 0537 (See back cover and
page 129)
Wizard Carpet Cleaning Co 3104 Filbert

CARPET WEAVERS

Berkeley Rug Wks 3169 Adeline B

CARPETS, RUGS AND FLOOR COVERINGS—
RETAIL

ANDERSON'S CARPET HOUSE, 519-521 13th,
Tel HOlliday 6412 (See page 127)
Baker A W 10th St Market stall 41
BREUNER JOHN COMPANY, Clay sw cor 15th,
Tel HIghgate 0400 (See front cover, right top
lines and page 141)
Clim-Er-ege Linoleum House Inc 458 Santa
Clara av
CURTAIN STORE THE INC, 520 13th, Tel HO l-
liday 7344 (See right side lines and page
134)
GAINES-WALRATH CO, 1714 Franklin, Tel
HIghgate 1800 (See page 4)
Jenans Saml 2244 Bancroft way B
Oliver J W 2075 Allston way B
Pacific Floor Covering Co 1636 San Pablo av
Payne & Crawford 814 E 14th
Watts & Parker 2501 San Pablo av

CARPETS, RUGS AND FLOOR COVERINGS—
WHOLESALE

Walter D N & E & Co 1448 Webster

*CARVINGS—COMPOSITION AND WOOD
San Francisco

WESTERN BUILDERS SUPPLY CO, 401 4th, cor
Harrison, Tel KE arny 1711

CASH REGISTERS—DEALERS

Bonetti W R 953 E 12th
Cash Register Co 310 12th
Flash Cash Register Co 2303 San Pablo av
National Cash Register Co 328-32 12th
Remington Cash Register Co 310 12th

CASKET MANUFACTURERS—BURIAL

Patterson Casket Co 1600 E 12th
Western Casket Co 320 10th

*CASTERS

MARWEDEL C W, 11th and Alice, Tel HO lli-
day 1440 (See left top lines and pages 156
and 181)

*CASTERS—FURNITURE—"PERFECT"

GUNN, CARLE & CO LTD, Builders' Exchange,
354 Hobart, Tel GLencourt 7400; San Fran-
cisco Office 444 Market (See back cover and
page 121)

*CASTERS—IRON AND STEEL

BEST STEEL CASTING CO, Plant Foot 105th
Av, Tel SWeetwood 0130, Sales Office Bank
of Italy Bldg, San Francisco (See left top
lines and page 150)

POLK'S BANKERS' Encyclopedia
CONTAINS A FULL AND COMPLETE LIST OF
Banks
Bankers
Trust Companies
Savings Banks
in the United States and Canada
ALSO OTHER VALUABLE DATA CONCERNING BANKS
Price $15
Polk's Bankers Encyclopedia Co.
Publishers
431 Howard Street
Detroit
524 Broadway
New York

Less Than 5 Days To Europe

ss Bremen
ss Europa
ss Columbus

North German
LLOYD
626 Market Street
San Francisco

CALVIN PHILIPS & CO.

REAL ESTATE LOANS

1101 Central Bank Bldg. GL encourt 400

CATALOG PRINTERS

SUNSET-McKEE SALESBOOK CO, 2101 Livingston, Tel FR nitvale 1010 (See left top lines and pages 161 and 171)

CATERERS

Dolan & Curran 2418 Dwight way B
Drake Catering Co 2441 Bancroft way B
Gelan C L 3010 Grove B
Mandler Catering Co 564 31st
Rasmussen Christine 24 Glen av

*CELLULOID BUTTON MANUFACTURERS

CHICAGO RUBBER STAMP & PRINTING CO, 1020 Broadway, Tel GL encourt 4109

*CELOTEX

CONTRA COSTA BUILDING MATERIALS CO, 808 Gilman, Berkeley, Tels BE rkeley 3462 and 3463 (See page 123)

*CEMENT DEALERS

CONTRA COSTA BUILDING MATERIALS CO, 808 Gilman, Berkeley, Tels BE rkeley 3462 and 3463 (See page 123)
OAKLAND BUILDING MATERIALS CO, 5000 Broadway, Tel HU mboldt 6300

CEMENT MANUFACTURERS

CALAVERAS CEMENT COMPANY, Builders' Exchange, 354 Hobart, Oakland, Tel GL encourt 7400, Main Office 315 Montgomery, San Francisc (See page 122)
Monolith Portland Cement Co 436 14th R1218
Santa Cruz Portland Cement Co 354 Hobart R205
Yosemite Portland Cement Corp 354 Hobart R205

*CEMENT—MIXED

HUTCHINSON CO THE, 1450 Harrison, Tel LA keside 4008 (See page 133)

CEMETERIES

EVERGREEN CEMETERY, 3110 Havenscourt Blvd, Tel TR inidad 1385
Home of Peace Cemetery Fairfax av bet Renwick and Frances
Jewish Cemetery end of Piedmont av
MOUNTAIN VIEW CEMETERY, Terminus Piedmont Av, Tel PI edmont 2588
ST MARY'S CEMETERY (Roman Catholic), 4529 north end of Howe, Tel PI edmont 0936

*CEMETERY MEMORIALS

CALIFORNIA CREMATORIUM AND COLUMBARIUM, 4499 Piedmont Av, Oakland, Two Acres, Tel PI edmont 0124 (See page 134)

*CENTRIFUGAL PUMPS

San Francisco

SIMONDS MACHINERY CO, 816 Folsom, Tel KE arny 1457 (See right side lines)

CEREALS—MANUFACTURERS

(See also Food Products—Prepared)

Albers Bros Milling Co ft of 7th
Shredded Wheat Co 14th and Union

*CERTIFICATES OF TITLE

CENTRAL TITLE CO, 1436 Webster, Tel LA keside 0567 (See classified tab)

*CERTIFIED PUBLIC ACCOUNTANTS

San Francisco

ERNST & ERNST, 914-925 Russ Bldg, 325 Montgomery, Tel SU tter 2120 (See page 102)

*CHAIN HOISTS

MARWEDEL C W, 11th and Alice, Tel HO liday 1440 (See left top lines and pages 156 and 181)

*CHAIN SPROCKETS

MARWEDEL C W, 11th and Alice, Tel HO liday 1440 (See left top lines and pages 156 and 181)

*CHAINS—ALL KINDS

MARWEDEL C W, 11th and Alice, Tel HO liday 1440 (See left top lines and pages 156 and 181)

*CHARCOAL—WHOLESALE AND RETAIL

RHODES-JAMIESON COMPANY (Pacific Co Aggregates Inc Successors), Foot of Broadway, Tel HI ghgate 0770, and Builders' Exchange 350 Hobart, Tel HI ghgate 0770, 5 Grove, Oakland; San Pablo and Park Berkeley; Park and Blanding and Stand nr Webster, Alameda (See page 122)

*CHECK PROTECTORS

CHICAGO RUBBER STAMP & PRINTING C 1020 Broadway, Tel GL encourt 4109

CHEESE MANUFACTURERS

Diner's Cheese Co 917 5th
Tuttle Cheese Co 1190 28th

*CHEMICAL COLOR MANUFACTURERS

B AND M CHEMICAL COMPANY LTD, 42 4246 E 12th, Tel FR nitvale 8603 (See ri side lines and page 161)

CHEMICALS—MANUFACTURERS

B AND M CHEMICAL COMPANY LTD, 4 4246 E 12th, Tel FR nitvale 8603 (See ri side lines and page 161)
California Spray-Chemical Co 15 Shattuck s
Chemical & Pigment Co 766 50th av
Emeryville Chemical Co 1269 66th
Grandjean Chas & Co 772 High
Pacific Silicate Co 6th cor Grayson B
Philadelphia Quartz Co 6th cor of Grayson
Skim-O-Lac-Products Co 717 Peralta
Wingett Chemical Co 1924 Franklin 3d fl

*CHEMICALS—MEDICINAL

COFFIN-REDINGTON COMPANY, 1452 Web Oakland, Tel GL encourt 9335 and 401 Mission, San Francisco, Tel DO uglas 1 (See left side lines and page 138)

CHEMICALS—WHOLESALE

(See also Chemists—Manufacturing)

COFFIN-REDINGTON COMPANY, 1452 Webs Oakland, Tel GL encourt 9335 and 401 Mission, San Francisco, Tel DO uglas 1 (See left side lines and page 138)
West End Chemical Co 1440 Broadway R70

CHEMISTS—ANALYTICAL

Dickens Chas 4 Key Route Arcade

San Francisco

CURTIS & TOMPKINS LTD, 236 Front, DA venport 9870
SMITH, EMERY & CO, 651 Howard, Tel KE 1747

CHEMISTS—CONSULTING

Best Otto 2006 Clement av A

CHEMISTS—MANUFACTURING

Arcoite Chemical Corp 2215 5th B
Bay Chemical Co 5001 Bay
Clorox Chemical Co 850 42d av
COFFIN-REDINGTON COMPANY, 1452 Web Oakland, Tel GL encourt 9335 and 401 Mission, San Francisco, Tel DO uglas (See left side lines and page 138)
Davis & Co 4852 Telegraph av
Dewey & Almy Chemical Co 4000 E 8th
Heinrich Chemical Co of Calif 92 7th
Monheit D A 490 34th
Moore G A & Co 615 University av B
Siefert H G 1117 Webster
Standard Chemical Co 532 15th R526

*CHILDREN'S AND INFANTS' CLOTHI RETAIL

CAPWELL H C COMPANY THE, Broad 20th and Telegraph Av, Tel LA keside (See right top lines and page 135)
CAPWELL, SULLIVAN & FURTH, Clay, 14th 15th, Tel HO liday 3131 (See right top and page 135)
SCHLESINGER B F & SONS INC, Broad 16th and San Pablo Av, Tel Private HO liday 1000 (See right top lines and 136)
WHITTHORNE & SWAN, Washington at and 11th, Tel LA keside 7200 (See right lines and page 136)

*CHIMNEY PIPE

WESTERN CLAY PRODUCTS COMPANY, cessors to California Pottery Company, E 12th, Tel FR nitvale 0587 (See page 4 San Francisco
CLARK N & SONS, 112-16 Natoma (See 122)

ORGANIZED 1847

FINANCE YOUR AMBITIONS AND OBLIGATIONS

(Family and Business)

By Definite Contract with
The Penn Mutual Life Insurance Company
JOHN P. DAVIES AND ASSOCIATES, OAKLAND, CAL.

INA, CROCKERY, GLASSWARE AND EARTHENWARE—RETAIL

EUNER JOHN COMPANY, Clay sw cor 15th. el HI ghgate 0400 (See front cover, right top nes and page 141)
gensen Thos 1507 Washington
ITTHORNE & SWAN, Washington at 10th nd 11th, Tel LA keside 7200 (See right top nes and page 136)

***CHINA DECORATORS**

ASE ADELE P, 467 13th, Tel HO lliday 8912

***CHINESE HERBS**

AN & KONG, 901 Clay, Tel LA keside 4113 (See left side lines and page 127)
WONG HIM HERB CO, 2031 Webster, Tels A keside 0428 and 0429 (See page 127)
G WAN HERB CO, 576-578 Tenth St, Tel A kland 3767 (See left side lines and page 8)

***CHINESE RUGS**

DERSON'S CARPET HOUSE, 519-521 13th, el HO lliday 6442 (See page 127)

CHIROPODISTS

ler L J 1615 Broadway R312
ler A G 436 14th R1121
lham Wm 1429 Broadway R14
iter Hilda J 1225 Broadway R2
Cancey H B 506 15th R606
ker Arlan 3340 E 14th
line Emma 436 14th R1121
tidale L A 532 15th R321
dchett J H 532 15th R321
ris J H 1225 Broadway R2
H A 1419 Broadway R625
ellhupt H J 1615 Broadway R312
fer John 475 12th R79
ts A R 436 14th R1121
ts Minerva 436 14th R1121
te R E 1121 Washington R349
tten G E 508 16th R828
amson Vera 426 17th R318
inski I 2131 University av R400 B

CHIROPRACTORS

rt J H 1229 Castro
h Laura E Mrs 674 10th
ist T J 1121 Washington R208
ky Park 5478 Foothill blvd
ion G B 179 Grand av
ney D M Mrs 3760 Piedmont av
ney J F 3760 Piedmont av
tow J O 1927 Vicksburg av
vn J A 5658 College av
ter G H 1409 35th av
LIS B S DR, 5620 Telegraph Av, Tel OL ym- 8451, Hayward Office 448 Castro, Tel ayward 143 (See left side lines and page 9)
ter Minnie L 3342 Grand av
hell E H 487 21st
ter J D 2004 E 27th
ert M M 660 35th
hlian J I 5206 Foothill blvd
sman F T 1566 7th
hstensen J P 519-19th R 307
o C J 2215 Lincoln av A
oor J M 3336 Grove
rth E G 1518 28th av
rley D S 532 15th R327
aquist E E 5801 Adeline
ey L L 1419 Seminary av
ker J C 475 12th R59
ureon F R 3218 Farnam
yrt Sena M Mrs 610 16th R207
rt T B 610 16th R207
an C R 4824 Telegraph av
ttn M F 4238 Park blvd
iquist F A 2319 Telegraph av
aord C E 445 30th
aord Eva L 3508 Grand av
e ig F W 3282 E 14th
ns H D 3618 E 14th
a W P 1251 1st av
ock R J 610 16th R314
ash E L 3843 Telegraph av
ter Hazel E 2328 Santa Clara av A
a R B 2409 Telegraph av B
ale Margt 529 12th R200
ore Mary Mrs 1738 3d av
ly Lillian 5245 Foothill blvd
ter J S 2201 Jefferson av B
o M J 2283 E 14th
ord C B 1916 Broadway R308
u C O 519 19th R314
rn J E 3216 E 14th
son E N 3040 Grove B
e W G 1440 Broadway R420
o Emma C 6044 College av

Koenn A R 104 Glen av
Kraaymes John 2968 Telegraph av
Lamb & Lamb 2284 E 14th
Leach Minnie 2102 Allston way B
Lehman Paul 6394 Telegraph av
Lewis Ethel M 8818 E 14th
Lind A E 2131 University av R328
Livingston Roy 3218 Farnam
Loomer E M 1549 7th av
Loomis & Loomis 3105 E 14th
Lotz W H 1419 Broadway R401
Lytle H J 2140 Shattuck av R303 B
May Cecelia H 601 Jefferson
McBride B W 1540 San Pablo av R1016
McCarl J A 475 12th R107
McCash L L D 2054 University av R305 B
McLain R M 1513½ Park A
Megladdery A C 1221 1st av
Methven J F 367 49th
Mills Maude M 2444 Dwight way B
Parks B A 2015 California B
Parks Chas W and B A 2015 California B
Pirie J F 614 32d
Plummer F C 1744 Broadway R209
Polley J A 4125 Broadway
Poole Myrtle R 5652 College av
Powers M R Mrs 1510 Oxford B
Pratt Caroline 1361 Park A
Rader Iva E 3147 Telegraph av
Rowe Adele K 2026 Santa Clara av A
Rowe W P 2026 Santa Clara av A
Salter G N 519 19th R314
Schaar Maud L Mrs 476 58th
Schmidt H J J 2340 Telegraph av
Schneider G E 168 41st
Schott Lena M 3124 E 14th R203
Shepherd A G 3124 E 14th R205
Shepherd M F 3239 Telegraph av
Smith D A 5712 San Pablo av
Stewart Frank 1021 Foothill blvd
Stricker G H 1247 1st av
Thatcher C C 1121 Washington R202
Uksila Ann J 2113 San Pablo av B
Umbreit Nettie U 2644 35th av
Veale W E 452 62d
Viera H A 138 Moss av
Walter Ivy M 3921 Foothill blvd
Webb G E 245 29th
Whitfield I M Mrs 4118 Broadway
Wood C H 3236 Foothill blvd
Yenne & Yenne 475 12th R74
Ziegler Otto 3741 Telegraph av

CHRISTIAN SCIENCE PRACTITIONERS

Anthony Clare 508 16th R1127
Applegarth May S 5848 Ocean View dr
Armstrong Nina B 1615 Broadway R1011
Ballard Inez 1615 Broadway R1101
Barndollar J N 245 29th
Beck E M Mrs 1540 San Pablo av R505
Beck H W 1540 San Pablo av R505
Bedrow Asa 4057 Telegraph av
Blaine O M Mrs 508 16th R1125
Bonham H E 1540 San Pablo av R518
Bowman H K 1404 Franklin R723
Britton Emily Mrs 1423 Bonita av B
Brown F M 1736 Franklin R307
Burks I G 508 16th R1129
Carson Laura Mrs 1404 Franklin R610
Carver Maud C 2400 Dwight way B
Cayot Josef 508 16th R1226
Chance R J 2140 Shattuck av R605 B
Cohen M X 2140 Shattuck av R1008 B
Coombs Julia T 1125 9th av
Crookshank Martha P Mrs 2149 Santa Clara av A
Dasher K K Mrs 424 Bellevue av
Dodge Adah F Mrs 1404 Franklin R609
Dohrman Teresa L 2015 Franklin
DuBois P R Mrs 1305 Franklin R518
Dunn Evelyn R 1404 Franklin R610
Elder Robt 1615 Broadway R1105
Emery Julia Mrs 1736 Franklin R907
Erdman Ernestine W 2710 Fruitvale av
Falk H S 1404 Franklin R723
Fogg Lydia G 1404 Franklin R722
Fowle H E Mrs 353 Grand av
Grant Sophia A Mrs 1221 Adeline
Hannaford C M Mrs 431 Lee
Hansen C V 1540 San Pablo av R408
Hansen M V Mrs 1540 San Pablo av R408
Hargrave C Helen 2130 Santa Clara av A
Harris R E M Mrs 461a 34th
Harris Rebecca E 508 16th R1225
Haynes May C 470 13th
Henderson Diana Mrs 2515 Piedmont av B
Hines Lathia W 2986 Northwood dr A
Jackson M H Mrs 310 Park View ter
Jackson O W 310 Park View ter
Jellison Eugenia M Mrs 3507 Kempton pl
Kerrick Cleo A Mrs 508 16th R1129
Kerrick F B 508 16th R1129
Kimball Eliz 508 16th R1226
Kimball Flora D 1622 Harrison

The A to Zed School

Twenty-fourth Year

High School Junior College and Intermediate School

Students Received at Any Time

3037 Telegraph Ave., Berkeley
Tel. BE rkeley 3334

See Page 172

Judicious Advertising

CREATES
A New Business

REVIVES
A Dull Business

ENLARGES
An Old Business

RESCUES
A Lost Business

PRESERVES
A Large Business

SECURES
Success in Any Business

SAVES
A Failing Business

ENABLES
You to Pay Your Taxes

0

Directory Advertising Brings Satisfactory Results

Judicious Advertising

CREATES
A New Business

REVIVES
A Dull Business

ENLARGES
An Old Business

RESCUES
A Lost Business

PRESERVES
A Large Business

SECURES
Success in Any Business

SAVES
A Failing Business

ENABLES
You to Pay Your Taxes

()

Directory Advertising Brings Satisfactory Results

Visitors Welcome
to the
Valley View Nursery

F. A. Fiorentino, Prop.

Fruit and Ornamental Trees Roses Shrubs and Hedges

Phone
FR uitvale 6810

3325 38th Ave.
Oakland, Cal.

LOYALTY GROUP

Firemen's Ins. Co. of Newark; Girard Fire & Marine Ins. Co. of Philadelphia; Mechanics Ins Co. of Philadelphia; National Ben Franklin Fire Ins. Co. of Pittsburgh; Superior Fire Ins. Co of Philadelphia; Concordia Fire Ins. Co. of Milwaukee; Capital Fire Ins. Co. of New Hampshire. Milwaukee Mechanics' Fire Ins.; Metropolitan Casualty Insurance Co. of New York; Commercia Casualty Ins. Co. of Newark, New Jersey; Fidelity & Plate Glass Insurance Company.

W.W. & E. G. POTTER, General Managers — **Tel. GLencourt 126**

1400 Financial Center Building — 405 14th Stree

Christian Science Practitioners—Continued

Kimball Franklin D 1622 Harrison
Kleinecke Ella 2156 Shattuck av R205 B
Lane Elenora T 405 14th R608
Lewis Laura 508 16th R1229
Lund Alma T 405 14th R608
Lutz R S Mrs 411 Bellevue av
Maryon Jessie L Mrs 2601 Benvenue av B
McBurney Elmer 637 Viona av
McDonald F C Mrs 2140 Shattuck av R1011 B
McFerren Hannah Mrs 508 16th R1128
McWilliams Ada 1540 San Pablo av R616
Michener C A 1540 San Pablo av R618
Miner Lucille Mrs 1404 Franklin R609
Mitchell Mary M 2140 Shattuck av R605 B
Mohan Jennie Mrs 463 29th
Nash A E 1540 San Pablo av R1008
Nash M H Mrs 275 Park View ter
Needhan E W Mrs 508 16th R1226
Nelson Nora Mrs 1609 Benton A
Packard F S Mrs 18 Montell
Pangburn Bess M 1924 Broadway R1003
Phipps Gertrude E 508 16th R1425
Reese Lillian C 407 Euclid av
Reynolds C D 315 Highland av Pied
Robbins S G Mrs 2109 Hearst av B
Robertson Gilbert 508 16th R1115
Rodgers F M Mrs 414 Grand av
Schneider J C 1540 San Pablo av R816
Schneider L M Mrs 1540 San Pablo av R816
Siemsen J W 1404 Franklin R722
Small F A 1540 San Pablo av R1003
Smith J M Mrs 1540 San Pablo av R616
Smith Winifred M Mrs 3044 Guido
Smyth Ada E 508 16th R1127
Squires Geneva M Mrs 2405 Valley B
Summers Eleanor C Mrs 1560 Alice
Summers Gertrude Mrs 1105 32d
Taylor Daisy B Mrs 1404 Franklin R623
Thomas Marion A 508 16th R1127
Thomas Willa 2333 Broadway
Thompson Anna 508 16th R1125
Trefethen A V Mrs 1580 Madison
Tucker Ada M 1404 Franklin R609
Turkington Fannie C Mrs 1326 Bancroft way B
Wall S F Mrs 320 Warwick av
Weber H W 508 16th R1425
Welper May Mrs 425 62d
Whald Annie Mrs 1024 35th av
White Hattie I 1848 Central av A
Whitehead Fromet D 581 El Dorado av
Whitemore E B 1736 Franklin R807
Whitemore E S Mrs 1736 Franklin R807
Yarnold W C 508 16th R1128
Young O C 1827 Grove
Yuille J L Mrs 1540 San Pablo av R408

CHURCHES

OAKLAND

Adventist Christian

First—Rhoda av and Montana, Rev G A Osman pastor, h3101 Berlin way

Adventist—Seventh Day

California Conference—537 25th
Fruitvale—1957 Harrington av, Rev W L Bird pastor, h rear 1513 Verdi A
Market Street—3401 Market, Rev O A Troy, elder, h2790 Grant B
Sala Adventista (Spanish)—619 Market Elder F M Owen, pastor, h1607 Alcatraz av B
Twenty-fifth Street—531 25th

Baptist

Allendale—3600 Penniman av, G L Boroughs, pastor, h3540 Penniman av
Beth Eden (colored)—10th cor Magnolia, Rev J P Hubbard, pastor, h3017 Dohr B
Chinese—823 Webster
Eighty-fifth Avenue (colored)—1251 85th av, Rev R H Thomas, pastor, h same
Elmhurst—Holly nw cor 90th av, Rev Ford Kitchel, pastor, h1470 87th av
First—2151 Telegraph av, Rev J W Brougher, pastor, h2101 Telegraph av
First Swedish—3d av se cor E 15th, Rev N C Parsons, pastor, h2609 9th av
Forest Hill—3948 Forest Hill av
Golden Gate—Gaskill, se cor 54th, Rev Merrill Brinninstool, pastor, h2610 Dwight way
Grace—4100 Hopkins, Rev C C Gish, pastor, h4100 Hopkins
Melrose—47th av, se cor Bond, Rev C L Kirk, pastor, h4728 Foothill blvd
Mexican—721 Filbert, Rev E J Villareal, pastor, h981 10th
Mount Zion—8th sw cor Peralta, Rev J H Moore, pastor, h1372 9th
New Hope—(colored)—33d bet Market and West, Rev J E Moore, pastor, h2921 Acton B
North Oakland—32d, nw cor Linden, Rev G C Coleman, pastor, h867 37th
Temple—Market, se cor 13th, Rev P E Robertson, pastor, h839 13th
Tenth Avenue—10th av, ne cor E 14th, Rev W Phillips, pastor, r Hayward
Thirty-eighth Avenue—1830 38th av, Rev Sidn Love, pastor, h rear same
Trinity—4302 72d av, Rev C Elmer Hanes, pastor, h6724 Simson
Twenty-third Avenue—23d av, se cor E 17t Rev C A Wells, pastor
Union (colored)—944 Center, John Turner, pa tor, h3821 Market

Buddhist

Church of Universal Truth—2342 E 19th, R Sri Bishop Mazzinionanda, pastor, h do
Japanese—199 5th, Rev M Washioka, past h do

Christian

Elmhurst—E 14th ne cor 88th av
First—111 Fairmount av, Rev W P Reagor, pa tor, h1031 Harvard dr Pied
Fruitvale—1700 Fruitvale av, Rev G L Ro pastor, h2184 39th av
Mills Terrace—Brann and Marcom av, Rev O Breeden, pastor, h606 Vernon

Church of Christ, Scientist

First—Franklin nw cor 17th
Second—476 34th
Third—1642 Fruitvale av
Fourth—1330 Lakeshore blvd
Fifth—Holly cor 90th av
Sixth—4109 Gilbert
Seventh—2333 Harrison blvd
Eighth 1219 Filbert

Congregational

Calvary—Grove sw cor 36th, Rev J R Sh maker, pastor, h3647 Grove
Chinese Mission—264 8th
First—Harrison nw cor Bay pl, Rev F J V Horn, pastor, h215 Orange
Fruitvale—E 16th nw cor Fruitvale av, Rev B Orr, pastor, h3040 E 19th
Japanese Independent—576 Sycamore, Rev I Kio Ishino, pastor h rear do
Olivet—5727 Shafter av, Rev Chas F Clar pastor, h5924 Chabot Crest
Pilgrim—Mason at Foothill blvd, Rev C Cleaves, pastor, h5801 Fleming av
Plymouth—3815 Piedmont av, Rev T T Gift pastor, r317 Highland av

Episcopal

All Saints—96th av ne cor Plymouth, Rev J Ten Broeck, vicar, r Hayward
Christ's—Cor Santa Clara and Grand, Rev H Shires, rector, h1420 Grand av A
Holy Innocents Chapel—Shattuck av sw cor 5
St Andrew's—5221 Hillen dr, Rev A L Mitch rector, h2637 Kingland av
St Augustine's—739 27th, Rev D R Walk vicar, h604 do
St James—12th av and Foothill blvd, Rev W G Battershill, rector, h3145 Champion
St John's—8th sw cor Grove, Rev John Barr rector, h663 8th
St Paul's—Montecito av ne cor Bay pl, Alex Allen, rector, h833 York
St Peter's—Lawton av ne cor Bway, Rev I Gee, rector, h5801 Broadway
Trinity—Telegraph av sw cor 29th, Rev I Thomas, rector, h525 29th
True Sunshine Mission (Chinese)—322 6th, D G C Wu, rector, r San Francisco

Evangelical

St Mark's—Telegraph av nw cor 58th, Rev J Koehler, pastor, h514 58th
Swedish Free—47th av cor Melrose av, Re C Hanson, pastor, h2109 47th av
Swedish Mission—Grove nw cor Parker, C A Hedlind, pastor, h1814 62d B

Free Methodist

First—61st and Canning, Rev Aug Young pastor, h457 61st

Greek

Greek Orthodox—Brush cor 10th, Rev Germa Papanagiotu, pastor, h2439 Wilbur

Hebrew

Congregation Beth Abraham—Perry bet Cres and Jean
Congregation Beth Israel—West se cor 9th
Congregation Beth Jacob—Castro ne cor Rev Ber M Paper, rabbi, h1440 Chestnut
Congregation B'Nai Isaac—1448 Chestnut, Isaac Rabonovitz, rabbi, h1440 Chestnut
Congregation Zemach Zedek—720 Filbert, Ephraim Garfinkle, rabbi, h1135 Linden
Temple Sinai—28th nw cor Webster, Rev Coffee, rabbi, h751 Warfield av

Lutheran

Central—411 28th, Rev J H Berg, pastor, 28th

B. F. Schlesinger & Sons

Telephone HO lliday 1000

Entrances on Broadway, San Pablo and 16th Streets OAKLAND

urch of Our Redeemer—64th av and Brann, Rev F A Hoedicke, pastor, h2333 Havenscourt blvd

st English—Grove sw cor 16th, Rev Edwin Moll, pastor, h1001 Trestle Glen

venscourt—2711 Havenscourt blvd

r Saviour's (Danish)—1736 7th av, Rev H M Hansen, pastor, h1339 Wellington

John's Evangelical—55th av se cor Edgerly, Rev R F A Arps, pastor, h5448 Ruth av

Michael's English—Alcatraz av nw cor Benvenue av, Rev E A Trabert, pastor, h2516 Ashby av B

Paul's Swedish Evangelical—Grove nw cor 0th, Rev E J Colberg, rector, h1015 Grove

Peter's German Evangelical—1700 84th av

nity German Evangelical—E 15th sw cor 17th v, Rev H E Haserodt, pastor, h1627 E 15th

nity Norwegian—825 Athens av, Rev O T Grandrud, pastor, h823 Athens av

n's German Evangelical—12th sw cor Myrtle, Rev Geo Meiger, pastor, h1115 Myrtle

Methodist Episcopal

ebe Memorial—819 37th av, Rev C W Haynes, astor, h6601 Seminary av

inese—823 8th, Rev Lok Shang Chan, pastor

per A M E Zion—885 Campbell, Rev N J J yers, pastor, h1330 8th

th Avenue—8th av sw cor E 17th, Rev M I Alexander, pastor, h1633 8th av

hty-third Avenue—1657 83d av, Rev P T yman, pastor, h3015 58th av

st—Broadway se cor 24th, Rev E A Lowther, astor, h407 Vernon

st African—S s 15th bet West and Market, ev T D Scott, pastor, h823 15th

st German—Telegraph av ne cor 38th Rev Vm Rogatsky, pastor, h494 38th

itvale School nw cor Boston av, Rev F C elson, pastor, h2862 School

den Gate—Idaho ne cor 61st, Rev Gerald Kennedy, pastor, r Stockton

od Will—6th cor Washn, Rev R C Stahl, pastor, h1026 10th

anese Mission—10th se cor West, Rev H rima, pastor, h795 10th

anese (South)—289 6th, Rev T Mizuno, pastor, h860 33d

rose—Wentworth av sw cor 54th av, Rev W Kirby, pastor, h5251 Wentworth av

wegian-Danish—608 20th, Rev D C Hassler, astor, h608 20th

ks Chapel (African)—Chester cor 9th, Rev M Ward, pastor, h907 Linden

neer Memorial (South)—3701 Telegraph av, ev W G Fletcher, pastor, h534 37th

em (German)—1674 23d av, Rev Robt Rehugel, pastor, h2315 E 17th

Andrew's—Kansas cor Magee av, Rev A F rett, pastor, h4233 Redding

Stephen's—13th av cor E 38th, Rev A L ratt, pastor, h1271 E 38th

attuck Avenue—Shattuck av ne cor 63d, Rev B Winning, pastor, h554 63d

lor Memorial—12th ne cor Magnolia, Rev H S Johnson, pastor, h849 Poplar

enty-fourth Avenue (Portuguese)—2412 E 4th, Rev A Lomba, pastor, h do

Nazarene

Nations Pentacostal Assembly—1305 84th av

el Tabernacle—1421 25th av, Rev R H Moon, astor, h2512 60th av

urch of God in Christ—1609 8th, Rev S W arrison, pastor, h836 33d

rch of the Nazarene—69th av cor Rudsdale, ev J A Kring, pastor, h1745 Centini av

rch of the Nazarene—Myrtle nr 14th, Rev M Mack, pastor, h621 Hillsborough

t—31st cor Grove, Rev J N Gortner, pastor, h523 28th

ecostal Assembly—460 9th, Rev Harry orse, pastor, h3370 62d av

iladelphia Temple—307 10th

cue Mission—591 7th, Rev J J Mundy, pastor

Presbyterian

oklyn—E 15th sw cor 12th av, Rev Richd nderhas, pastor, h729 Foothill blvd

ennial—24th av and Foothill blvd, Rev R Kruz, pastor, h2340 E 24th

ldese—267 8th

lhurst—1330 98th av, Rev W L Staub, pastor, h1501 98th av

manuel—49th cor Webster, Rev J R Lansrough, pastor, h434 49th

e—Broadway cor 26th, Rev F M Silsley, pastor, h505 Balfour av

t United—5933 College av, Rev L M Miller, astor, h5929 Colby

rtvale—2735 Hopkins, Rev P M Walker, pastor, h2224 E 39th

den Gate—55th cor Gaskill, Rev Luther eers, pastor, h1050 54th

High Street—High sw cor Courtland av, Rev R E Stoddard, pastor, h4219 Santa Rita A

Hillside—Hillside bet Ritchie and 80th av, Rev Monroe Drew, pastor, r San Leandro

Park Blvd—Park blvd cor Hampel, Rev T E Oliver, pastor, h4133 Park blvd

Second—845 Union, Rev B B Knapp, pastor h1225 12th

Welsh—18th se cor Castro, Rev R O Williams, pastor, h1722 Castro

Roman Catholic

Church of the Little Flower—5629 Manila av, Rev Danl O'Kelly, pastor, h5627 do

Mary Help of Christians (Portuguese)—2605 E 9th, Rev Anthony Ragogna, rector, h2611 E 19th

Our Lady of Lourdes—2800 Lakeshore av, Rev Bartholomew Kevany, rector, h do

St Andrew's—Adeline sw cor 36th, Rev J J Gannon, rector, h3533 Adeline

St Anthony's—1530 E 15th, Rev J F Duggan, rector, h1535 16th av

St Augustine's—6400 Dana, Rev T J O'Connell, rector, h400 Alcatraz av

St Bernard's—1600 62d, Rev E J Nolan, rector, h1620 62d av

St Columba—6405 San Pablo av, Rev B J Cantillon, rector, h6401 San Pablo av

St Cyril's—3134 62d av, Rev F F McCarthy, pastor, h3114 62d av

St Elizabeth's—1530 34th av, Rev Ildephonse Moser, rector, r1500 34th av

St Francis de Sales—Grove ne cor Hobart, Rev J M Gleason, rector, h634 Hobart

St Jarlath's—Fruitvale av nr Montana, Rev P M McHugh, pastor, h3300 Fruitvale av

St Joseph's (Portuguese)—715 Chestnut, Rev Jos Galli, rector, h1102 11th

St Lawrence O'Toole—High cor Porter, Rev J P Byrne, rector, h3417 High

St Leo's—ws Piedmont av bet Ridgeway av and John, Rev Owen Lacey, pastor, h176 Ridgeway av

St Louis—10010 E 14th, Rev W J Quirke, rector, h do

St Margaret's—Emerson cor Excelsior av, Rev P E Doyle, rector, h3615 Emerson

St Mary's—Jefferson sw cor 8th, Rev F M Harvey, rector, h707 Jefferson

St Patrick's—1610 10th, Rev Anthony Hullin, pastor, h1023 Peralta

Sacred Heart—Grove nw cor 40th, Rev Robert Sampson, rector, h684 40th

Unitarian

First—14th cor Castro, Rev Clarence Reed, pastor, h515 Glen View av

United Brethren

First—34th and Adeline, Rev M C Lutz, pastor, h1132 34th

Universalist

First (Church of the Universal Christ)—Hotel Oakland, Rev B C Ruggles, pastor, h6144 Wood dr

Miscellaneous Religious Organizations

Apostolic Faith Assembly—1608 8th

Bethany Gospel Hall—1942 23d av

Beulah Chapel—(Undenominational)—McClelland cor Daisy

Bible Truth Gospel Hall—717 54th

Chinese Boys Christian Home—3000 9th

Christian Philosophical Institute—1404 8th, Rev Ada Wilson, pastor, h do

Christian Spiritual Church—Pacific bldg

Church of Christ—4518 Grove

Church of Divine Inspiration—Pacific bldg

Church of Eternal Life—2205 Brush

Church of God—40th av cor Mera, Rev W A Fleenor, pastor, h2012 40th av

Church of Goodwill—6th se cor Washington, Rev A J Kennedy, pastor, h931 Poplar

Church of Jesus Christ of Latter Day Saints (Mormon)—3618 Diamond av, C C Carr, bishop

Church of Jesus Christ of the Latter Day Saints—Mabel Mayer Memorial Church—96th av and Foothill blvd

Church of St Raphael the Archangel (Liberal Catholic)—5653 College av

Church of the Brethren—San Joan nr 40th Rev J M Boaz, pastor, h1917 40th av

Divine Church of the Revelation—610 16th, Rev Edith M Phillips, pastor, 1208 10th av

Divine Science—408 11th, Ida B Elliott, pastor, h45 Jerome av Pied

Elmhurst Full Gospel Church—1444 Havenscourt blvd, Rev J W Parr, pastor

Eternal Truth (Spiritualist)—589 13th

Eternal Truth Church—1768 Auseon av

First Church of Divine Inspiration—Golden West Hall, Pacific bldg, Rev Augusto Roberts, pastor, r543 30th

GRAHAM MOTOR CARS

"Quality Is the Best Policy"

WEBB MOTOR CO. Inc. Ltd.

2215 Broadway Oakland and 2471 Shattuck Ave., Berkeley

The Ambassador

(Formerly the Leamington)

OAKLAND'S NEWEST AND MOST MODERN HOTEL

All Outside Rooms with Private Bath.

Moderate Rates European Plan

J. G. WILDER *Manager*

FRANKLIN ST. AT NINETEENTH

The Helen Wakeman School

An Exclusive Secretarial School for Young Women

Day and Night Instruction in Commercial Subjects

SHORTHAND
TYPEWRITING
BOOKEKEEPING
PENMANSHIP

Individual Coaching in
FRENCH
GERMAN
SPANISH

Center St. at Oxford Berkeley

Tel. BE rkeley 6129

Res. Tel. BE rkeley 7300

POLK'S BANKERS' Encyclopedia

CONTAINS A FULL AND COMPLETE LIST OF

Banks Bankers Trust Companies Savings Banks in the United States and Canada

ALSO OTHER VALUABLE DATA CONCERNING BANKS

Price $15

Polk's Bankers Encyclopedia Co.
Publishers
431 Howard Street
Detroit

524 Broadway
New York

RAUER'S LAW & COLLECTION CO.
A CORPORATION
J. J. RAUER, Pres. ROY E. CLARK, Sec
Collections Made Everywhere—No Collection, No Charge
703 Market, San Francisco See Pages 102 and 133 Tel. GA rfield 458

Churches—Miscellaneous—Continued

First Spiritual—819 Athens, Rev Jennie Northgrave, pastor, h1625 22d av
First Spiritual Science Church—2229 Telegraph av
First United Brethren—34th cor Adeline, Rev P H Sherrill, pastor, h1132 34th
Friends' Church—799 52d, Rev Levi Gregory, pastor, h831 54th
Fruitvale Spiritualist Church—3122 E 12th
Glad Tidings Revival Assembly—476 10th
Gordon-Hitchcock Chapel—2222 89th av
Gospel Auditorium—479 42d, Rev R E McAllister pastor h3140 Cuthbert av
Gospel Tabernackle of the Christian and Missionary Alliance—528 33d, Rev H F Meltzer, pastor, rSan Leandro, East Oakland branch 2816 38th av, Rev R T Cowles, pastor, h3218 Maine
Grace Tabernackle—548 20th, Rev Nels Thompson, pastor, h58 20th
Harmony Spiritualist Church—529 12th
Irmandade de Caridade da Ispirito Santo—333 Center
Magyar Reformed Church—807 E 14th, Rev Anthony Szabo, pastor, h2349 Coolidge av
Mission Bautista Mexicana—721 Filbert, Rev Jos Villarreal, pastor, h do
Nel Nome Di Gesu (Spanish)—Market cor 4th
Oakland Unity Truth Center—1450b Alice
Peniel Mission—442 8th
Piedmont Community Church—Mountain av cor Highland av, Rev E P Swan, pastor, h1122 Oakland av Pied
Plymouth Brethren—23d av bet 19th and 20th
Reorganized Church of Jesus Christ of Latter Day Saints—Magnolia se cor 16th
St George's Serbian Orthodox Church—ne cor 9th and Oak, Rev M Stiyachich, pastor, h3020 Grove
Salvation Army—533 9th
Salvation Army—Industrial Dept—366 6th
Salvation Army—Japanese Corps—213 6th
Salvation Army Relief Store—7205 E 14th
Salvatilon Army—Scandinavian Corps—557 21st
Spirit Science Church—243 12th
Spiritual Aid and Mission—2407 San Pablo av
Spiritual Truth Church—529 12th
Tabernacle of God—616 16th, Rev Gilbert Hoff, pastor, h2207 66th
Temple of Light (Undenominational) — 678 Brockhurst, Rev Mary A Briggs, pastor, h do
Theosophical Society—337 13th
Trinity Spiritual Church—741 21st, Rev F K Brown, pastor, h521 do
Triumph Church—751 7th, Rev L S Moman, pastor, h6145 Fremont
Unity Truth Center—3006 Fruitvale av
Volunteers of America—909 Franklin and 477 6th
Y M C A—2101 Telegraph av, Wm Gillanders, sec; Colored Branch, 3431 Market, W E Watkins, sec
Y W C A—1515 Webster, Margaret Matthews, sec; Boarding Home, 2332 Harrison (Blue Triangle); International Institute, 931 Poplar; Colored Branch, 828 Linden; Chinese Branch, 727 Harrison; Japanese Branch, 907 Alice

ALAMEDA

Adventist

Verdi Street—1513 Verdi, Rev J W Reid, pastor, h2129 42d av

Baptist

First—1518 Santa Clara av, Rev N J Peterson, pastor, h2835 Encinal av A

Christian

First—San Jose av ne cor Park av, Rev F S Ford, pastor, h878 Cedar A
Reformed Church—Rev P J Hoekengaws, Verdi bet Santa Clara av and Lincoln av A

Church of Christ Scientist

First—Central av sw cor Walnut
Second—1001 Santa Clara av

Congregational

First—1912 Central av, Rev H V Miller, pastor, h2000 Santa Clara av A

Episcopal

Christ—Santa Clara av se cor Grand, Rev H H Shires, rector, h1420 Grand A
Randolph Memorial Mission—1546 6th

Free Methodist

First—1416 Park av, Rev G G Kessel, pastor, h1414 Park av A

Hebrew

Congregation Temple Israel—Oak sw cor Alameda av

Lutheran

Christ—710 Haight av, Rev O H Gruver, past h385 Belmont
Emanuel—1420 Lafayette, Rev C F Bauer, p tor, h1416 Lafayette A

Methodist Episcopal

Court Street (South)—3005 Van Buren, Rev M Castlen, pastor, h2224 Encinal av A
First—Oak nw cor Central av, Rev J C Rolli pastor, h2525 Santa Clara av A
Japanese—2311 Buena Vista av A, Rev J Fujii, pastor, h do
Santa Clara Avenue—Santa Clara av cor E Rev J W Byrd, pastor, h1511 8th A

Presbyterian

Chinese Mission—2039 Lincoln av
First—Santa Clara av cor Chestnut, Rev E Cooper, pastor, h1520 Versailles av A

Roman Catholic

St Barnabas—1427 6th, Rev Patk McGratt rector, h do
St Joseph's—Chestnut cor San Antonio av, J B Praughi, rector, h1109 Chestnut A
St Philip Neris—cor High and Van Buren Rev R J O'Connor, pastor, h1337 High A

Unitarian

First—1516 Grand, Rev N H Nesbitt, pas h1724 Alameda av

Miscellaneous

Buddhist Temple—2327 Pacific av
Christian Reformed Church—710 Haight A, Nicholas De Vries, pastor, r1304 Weber
Full Gospel Assembly—1623 Park A
Gospel Hall—1001 Lincoln av
Home of Truth—1300 Grand av, Mrs Mary D ing, Mrs Grace Boake, teachers

BERKELEY

Adventist

Berkeley Seventh Day—1630 Fairview, Rev W Rhine, pastor, h1916 Russell B

Baptist

First—Dana sw cor Haste, Rev G M Derbysl pastor, h2719 Regent B
Mt Olivet Baptist Church—1833 Dwight way
Mt Pleasant Baptist Church—1644 Stuart Rev L B Brown, pastor
Thousand Oaks Baptist Church—Catalina cor Colusa av, Rev C S Acree, pastor, Colusa av B
Westbrae Community Mission—1343 Hopkin

Buddhist

Buddhist Temple (Japanese)—2121 Chan way, Rev Dieson Tanna, pastor, h2121 Cl ning way

Christian

Japanese—2022 Dwight way B
University—Dana cor Bancroft way, Rev Griggs, minister, h45 San Mateo rd B

Church of Christ Scientist

First—Dwight way cor Bowditch
Second—1521 Spruce B
Third—2715 Prince

Congregational

Bethany—1601 Carlton, Rev Wm Floyd, pa h931 39th
Chinese—1917 Addison, Rev B C Wong, past
First—2345 Channing way, Rev M B Fi pastor, h1309 Spruce B
North—1601 Walnut, Rev W B Williams, h Oxford B
Park—Ellis se cor Fairview

Episcopal

All Soul's—Cedar sw cor Spruce, Rev H E M gomery, vicar, h1519 Arch B
Church of The Good Shepherd—9th cor H av, Rev Wm Higgs, vicar, h1823 9th B
St Clement's—Russell ne cor Claremont Rev L H Miller, vicar, h28 Plaza dr
St Mark's—Bancroft way se cor Elsworth, W R H Hodgkin, rector, h2539 Channing
St Matthew's—2839 Grove, Rev Edw Under vicar, h2041 Francisco B

Evangelical

Swedish Free—1918 Blake, Rev W B Pete pastor, h do

Free Methodist

Japanese—2428 Dwight way B

Friends

Friends—Fulton cor Channing way, Rev Hinshaw, pastor, h2130 Channing way
Friends Meeting House—Walnut cor Vine

WHITTHORNE & SWAN

Oakland's Popular-Price Department Store

Washington St. at 10th and 11th Tel. LA keside 7200

Lutheran

hany Swedish—1720 University av, Rev Albt kerstrom, pastor, h1623 Berkeley way B
hlehem Evangelical (German)—Grove ne cor shby av, Rev M T H Engel, pastor, h2937 Grove B
t Finnish—Byron ne cor Allston way B, Rev erman Matero, pastor, h2308 10th B
t Finnish Evangelical—938 Channing way, ev B G Pardig, pastor, h2429 9th B
Michael's English Evangelical—Alcatraz av w cor Benvenue av, Rev E A Trabert, h2516 shby av B

Methodist Episcopal

nanuel (Swedish)—2011 Woolsey, Rev B W elin, pastor, h2001 Woolsey B
orth University (South)—2516 Durant av B, ev J A B Fry, pastor
t—Byron cor Allston way, Rev R L Ruth, stor, h1122 Allston way B
nese—2119 Channing way, Rev C J Taga- ira, pastor, h do
hbrae—1953 Hopkins, Rev T J Gambill, pas- r, h1301 Bonita av B
lips Chapel—2703 California, Rev J W Par- in, pastor h do
ity—Durant av cor Dana, Rev C E Flynn, stor, h2709 Dwight way B

Nazarene

t—Bancroft way sw cor McKinley av, Rev D Norris, pastor, h2306 McKinley av B

Pentecostal

ecostal Mission—1934 Bonita av

Presbyterian

ary—Milvia sw cor Virginia, Rev W B Gil- sple, pastor ,h1528 California B
—Dana se cor Channing way, Rev L E ein, pastor, h2542 Dana
x—Lorena sw cor Russell, Rev W T Howe, stor, h345 Colusa
hbrae—Grove cor Los Angeles av, Rev L L oss, pastor, h2064 Los Angeles av B
fohn's—2640 College av, Rev S A Hunter, stor, h2901 Benvenue av B
Pablo Park—Oregon sw cor Mabel, Rev H J ne, pastor, h1438 Francisco B
minster—Hearst av se cor 8th

Roman Catholic

man Hall Chapel—Ridge rd cor La Loma , Rev Louis O'Hara, rector, h2630 Ridge rd mbrose—Gilman cor Stannage av, Rev J J nnessy, rector, h1145 Gilman B
oseph's—Addison sw cor Jefferson av, Rev J Brennan, rector, h1600 Addison
Mary Magdalene's Parish—Milvia cor Berry- in B, Rev L R Lindsay, pastor, h2005 Ber- nan B

Unitarian

—Dana ne cor Bancroft way, Rev E C nderlaan, pastor, h1840 Berryman B

Miscellaneous

eley Society of the New Jerusalem (Sweden- rgian)—3106 Grove, Rev A H Guylee, pas- t, r San Francisco
ch of Christ—Prince cor Fulton, Rev T B rimore, pastor, h1427 Grove B
ch of God in Christ—1614½ Russell
ch of Jesus Christ of Latter Day Saints— 8 Addison B
al Truth Spiritual Church—2072 Allston y, Mrs Elaine Maderois, pastor, h1019 Myr- r
r Spiritualist—2517½ Shattuck av, Mrs A W nter, pastor, h1943 Dwight way B
el Hall (Undenominational)—2021½ Emer- d
el Mission—Mrs A B Shepherd, mgr, 1942 nita av B
of Truth—2215 Durant av, Ellen N Ver- rder, leader
anuel Mission to Seamen—1540 Lincoln B, O S Zimmerman, pastor
hbrae Community—The Alameda cor Los geles av B, Rev L L Cross, pastor, 2064 Angeles av B
ish Mission Church—1021 Fallon, Rev E J nson, pastor, h1123 E 33d
C A—Allston way opp PO, J W Berger, sec
C A (W Bkly br)—2009 10th B, Carlson Fnolds, sec
C A (U of C)—Allston way cor Dana, E L Dendorf, gen sec
C A (U of C)—Union cor Allston way, ie M Sherman, gen sec

CIGAR MANUFACTURERS

Chong Chow 305 7th
Crim R D 4172 Piedmont av
Moller Carl 1042 Fruitvale av
Oellerich F G 1825 Woolsey B
Rossi Cigar Co Inc 3200 Peralta
Viera Manuel 508 Bway

CIGARS AND TOBACCO—RETAIL

A B C Cigar Co Alameda Airport A
Agrella A C 4755 E 14th
Agren J O 3517 E 14th
Allison R C 825 Broadway
Alvarez John 702 Franklin
Alves Joaquin 9440 E 14th
Amato Louis 3266 Adeline B
Amelio Simone 428 11th
APPLETON G W, 1900 Franklin, Tel LA keside 5632 (See right top lines and page 138)
Armstrong C A 2869 38th av
Aronson David 1762 Broadway
Baldwin David 922 7th
Banister Billee B Hotel Alameda A
Becker R H 829 Franklin
Bercovich H Cigar Co 494 12th
Bercovich H & S Cigar Co 828 Washington
Bergfjord Peter 329 Franklin
Berkovich H Cigar Co 1032 Broadway
Bidstrup A C 480 7th
Bleck Sol 1751 7th
Bloomheart Wm 3728 San Pablo av
Blumen S J 3670 Foothill blvd
Bolton & King 5680 San Pablo av
Bonato Bros 1909 Broadway
Bouquet-Cohen Cigar Co 1738 Broadway
Brain G A 9414 E 14th
Brautovich Louis 811 Broadway
Breslov Paul 342 12th
Brous O H 9531 E 14th
Brown F W 3265 Grand av
Burke & Smith 403 15th
Chambliss P N 460 17th
Christensen Geo 1307 Park A
Clayman C W 2760 73d av
Combs A M 1902 San Pablo av
Conrad M M 3015 38th av
Coons & Walters 931 Webster
Costa Gus 1208 23d av
Cranston R W 4858 Telegraph av
Crosman Jean 567 10th
Cross W A 417 10th
Cruz Mary 1536 Buena Vista av A
Curach Peter 1747 7th
Cushing J E 4092 Piedmont av
Cuthbertson A B 601-15 14th
Daniels J L 1779 16th
Davidson R E 3299 Adeline B
Depolo Vincent 2824 Havenscourt blvd
DeVore W I 1627 Broadway
Dickson Chas 1497 7th
Dillon John 5933 Foothill blvd
Dirks J T 2016 San Pablo av
Dolph R C 408 11th
Donnelly W C 2170 Encinal av A
Drucquer & Sons 2140 Center B
Dunn C T 2409 Broadway
Edgerton Harry 2990 Adeline B
Elmquist John 615 Broadway
Faria Wm 761 23d av
Farman R B 466 7th
Ford C T 1145 Franklin
Freitas Peter 1105 23d av pl
Frisch Herman 1798 7th
Gatliff E R 1769 7th
Gay John 3005 35th av
Gieschen L M 1632 San Pablo av
Gilbert R F 2116 Shattuck av B
Gordon Robt 4503 Tidewater av
Grazer A G 2689 Fruitvale av
Grundman Ernest 2011 Hopkins
Hamann L E 1215 23d av
Hanson J F 1431 Park A
Harris B F 1479 7th
Heath L H 200 Broadway
Heinold J M 50 Webster
Holtog J T 1782 7th
Holton J H 3278 E 14th
Howe I E 312 13th
Hudson H A 1901 Telegraph av
Humphry Skitch 2106 Hopkins
Hupman J L 2509 Shattuck av B
Hurd J A 4073 San Pablo av
Im Co 710 Webster
Jessen Jorgen 3025 San Pablo av
Johnson Martin 1301 Park A
Johnson & Jones 1601 San Pablo av
Jones Harry 471 8th
Josephs & Walps 1205 Franklin
Kaiser A A 602 14th
Kane Harry 494 7th
Katzsaeur Al 385 12th
Kelemen Ernest 828 Broadway

Maiden Rittigstein & Co.

Real Estate

420 15th

Between Broadway and Franklin

Tel. HO lliday 5800

OAKLAND

For Your PLUMBING AND HEATING SEE FREITAS PLUMBING & HEATING CO.

Phone FR uitvale 3329 1907 E. 14th St.

Sunset Mausoleum

BERKELEY HILLS, CALIFORNIA

Beautiful and Enduring Marble Memorial for Above-Ground Implacement Also Columbarium for Ashes.

Office at Mausoleum Address BERKELEY

Phone AS hberry 3704

See Classified Tab Insert

Frederic Vincent & Co.

Investment Securities

Specialists in Bank Securities

Financial Center Bldg.

405 Fourteenth Street

OAKLAND

Tel. HOlliday 9170

STEINWAY PIANOS PLAYERS PHONOGRAPHS

Sherman, Clay & Co.

SHEET MUSI BAND INSTRUMENT RADIO

OAKLAND—BERKELEY—FRUITVALE

Cigars & Tobacco—Retail—Continued

Kerins M J 3917 Telegraph av
Key Cigar Store 3906 San Pablo av E
Kong Pat Co 730 Webster
La Fleur A A 4104 E 14th
Lamkin C C 266 Oakland av
Lawless C R 4481 E 14th
Lee Chong Co 708 Franklin
Leiber Paul 701 Broadway
Lichter Max Capwell Central Market
Loker T F 1540 7th
Lombardi John 1611 2d av
Longsdorf E C 2331 Broadway
Lun Ernest 705 Webster
Marinos Jas 1640 7th
Massey C V 1440 Broadway and 437 14th
McCarthy Chas 1414 Fruitvale av
McGrade H J lobby 475 12th
McGrail T L 2513 Shattuck av B
McKennit Peter 1764 7th
McNabb J C 2028 Hopkins
Metz Edw 907 Franklin
Meyer J & Son 1207 and 1001 Fruitvale av
Morra J M 542 7th
Moses Max 312 40th
Mourice Carroni 1800 San Pablo av
Mowry G B 1515 Franklin
Muller Marcus 2530 Bancroft way B
Mun Sang Co 729 Webster
Nero Antonio 402 8th
Nicholson I A 2415 Shattuck av B
Nielsen M E F 4052 Piedmont av
Nielsen P A 3219 E 14th
Nitzsche T C 426a 13th
Norton C C 8531 E 14th
Offord Walter 1469 7th
Okerlin C D 1412 Franklin
Orpheum Cigar Store 1635 Broadway
Pagliero J B 429 10th
Parsons W H 5387 Bond
Patton G D 1307 Franklin
Paulsen Henry 2184 San Pablo av
Peel Bros 1421 Park A
Pereira Manuel 435 11th
Peyloiret J P 1255 E 12th
Philipps Henry 2214 Hopkins
Phillips M D 915 Franklin
Placey Albt 1783 7th
Plevin Thos 1424 12th
Powers G E 3875 Piedmont av
Preston A E 1509 Park A
Reali Alfonzo 1602 San Pablo av
Regas Louis 710 Wood
Rexford J W 1282 47th av
Ribaga & Pietronave 701 Washington
Rilea E F 2227 Telegraph av B
Rose W A 326 14th
Ross Henry 3625 San Pablo av
Ryan E E 4099 San Pablo av
Samuels Arth 1134 Broadway
Samuels Smoke House 1131 Bway and 488 13th
San Benito W W 423 13th
Sanders J H 1730 7th
Sarkesian K 421 10th
Seeley Ray 5018 Telegraph av
Sexton V P 354 Hobart
Sieghold H C 2115 Shattuck av B
Slupstick P P 921 Broadway
Smith H A 631 E 12th
Smith J A 3017 Adeline B
Smith Ora Mrs 2325 Central av A
Snideman P H 5030 Telegraph av
Snow W H 257 12th
Soares Manuel 3924 Hopkins
Stecker W F 1842 Atlantic
Steinfels W M 424 8th
Storni Benj 701 Franklin
Sturm C M 3990 San Pablo av
Taft Max 3735 E 14th
Tai Lee Co 1528 Park av
Taylor Jas 1539 Park A
Timmins F J 1112 Stanford av
United Cigar Stores Co 801, 1035 and 1201 Broadway, 400 14th, 1501 Washington, 3299 Adeline B and 2901½ College av B
Vaughn W T 1401 Webster
Vinkevich Victoria Mrs 2634 San Pablo av B
Voigt W T 4401 Piedmont av
Weatherald & Co 1535 Park A
Whelan D P 2301 Telegraph av B
Weise C H 130 E 12th
Williams F R 2327 Shattuck av B
Wiseman J J 271 12th
Yee Fong Co 720 Franklin
Young Fook 1742 7th

CIGARS AND TOBACCO—WHOLESALE

Bercovich H & S C 1019 Clay
Besthorn Chas 912 Franklin
Glaser Bros-Judell Co 385 7th
Jaffe Bros 409 10th
Oakland Tobacco Co 120 11th

***CIRCULAR LETTERS**

COMMERCIAL LETTER SERVICE, 428 15th, GL encourt 2282 (See right side lines page 154)

***CIRCULARS ADDRESSED AND MAILED**

POLK R L & CO OF CALIFORNIA, 703 A Bldg, 604 Mission, Tel GA rfield 5431, Francisco

***CITY PROPERTY**

MAIDEN, RITTIGSTEIN & CO, 420 15th, HO lliday 5800 (See right side lines and p 170)

WOOD FRED T COMPANY, 1801 Franklin, HO lliday 3700 (See right side lines and p 169)

***CLAIM ADJUSTERS—COLLECTION**

ALAMEDA COUNTY ADJUSTMENT BURE 305 Lurie Bldg, 408 12th, Tel GL encourt (See page 132)

ALCOSTA CREDIT ADJUSTMENT CO, 2 Wright Bldg, 2161 Shattuck Av, Berkeley, BE rkeley 1387 (See right side lines and p 132)

BAY DISTRICT CLAIM SERVICE, 831 Oakl Bank Bldg, 1212 Broadway, Tel GL enc 5621; San Francisco Office, Hearst Bldg; Angeles Office, C C Chapman Bldg (See r side lines and page 130)

EAST BAY CREDIT SERVICE, 210 Hens Building, 433 11th, Tel LA keside 6271 right top lines and page 132)

SPENCER COLLECTION SERVICE, 4th fl come Securities Bldg, 364 14th, Tel HI gb 2122 (See page 131)

San Francisco

PIONEER ADJUSTMENT CO OF CALIF, Mec Dental Bldg, 490 Post

RAUER'S LAW & COLLECTION CO INC, Claus Spreckels Bldg, 703 Market, San F cisco, Tel GA rfield 4583 (See left top and pages 102 and 133)

***CLAY PRODUCTS**

WESTERN CLAY PRODUCTS COMPANY (cessors to California Pottery Company), E 12th, Tel FR uitvale 0587 (See page 4)

CLEANERS—GARMENTS, CURTAINS A DRAPERIES

Akiyama F K 311 E 14th
Allec J Dyeing & Cleaning Works 2117 Bu way and 454 12th
Art California Cleaners 1647 E 14th
Benedict R H 205 E 14th
Bertins Cleaners & Dyers 2020 Milvia B
Broadway Wholesale Cleaners 316 38th
Brubaker & Thorp 404 12th and 4810 E 14
Campus Cleaners & Dyers 1961 Shattuck
Cardinet Cleaners & Dyers 1601 Chestnut
Clean Cleaners The 800 22d
Coady & Seidel 2929 Shattuck av B
College Dyeing & Cleaning Works 2942 Co av B
Counihan M A Mrs 2621 Foothill blvd
Drake Cleaners 146 E 12th
Epack H M 2702 Park blvd
Exclusive Cleaners 2345 Telegraph av B
Faultless Cleaners 5604 College av and 1093
Hodge W H 2025 San Pablo av
Huggins Lloyd 325 E 14th
Independent Cleaning & Dyeing Wks 2328 bert
Israel Solomon 2141½ San Pablo av
Lazarus Polycarpos 2624 Fruitvale av and 23d av
Liberty Cleaning & Dyeing Wks 2134 Univ av B
Maffioli C C 1200 34th
Mann Louis 257 24th
Master Cleaners & Dyers 1314 Webster
Merit Cleaners 35 Grand av
Millar A W 2301 San Pablo av
Miyauchi Minasuke 2309 Foothill blvd
Moss Cleaning & Dyeing Wks 3640 Piedmo
Mutual Cleaners 1339 E 18th
No-D-Lay Dry Cleaners 2300 Market and Piedmont av
Nu Way Cleaners 3520 Foothill blvd
O-K Cleaners 1677 12th
Peerless Rug & Carpet Cleaning Co 271 Pablo av
Peselis Andw 809 Brush
Rex Cleaning & Dyeing Wks 1518 E 12th
Save Way 3410 Park blvd
Snow John F Co 4701 Grove and 2254 Tele av B

EE THE MIRACLE MAN
or EXCHANGES
IOMES—LOTS
NDUSTRIAL SITES
USINESS PROPERTY
715 East 14th Street

THE MIRACLE CO.

F. W. MIRACLE, REALTOR
LOANS
INSURANCE
RENTALS
LEASES
Phone ANdover 0620

OMAS F PARISIAN CLEANING & DYEING
ORKS, 2016 Telegraph Av, Tels OA kland
29, 1030, 0536 and 0537 (See back cover and
ge 129)
ift Way Cleaners 1797 Solano av B
enkian R A 632 12th
ed Dry Cleaners 1232 Fruitvale av
iteria The Inc 4175 and 5772 Broadway,
04 Foothill blvd, 4011 Grand av and 2825
rk blvd

EANING COMPOUNDS—MANUFACTURERS
ifornia Soda Co 355 Cypress
Co 4514 Hollis E
th-A-Way Chemical Co 851 61st
ker B W 2674 Parker av
erless Cleaner Co 3263 Adeline B

CLEANING COMPOUNDS AND FLUIDS
ND M CHEMICAL COMPANY LTD. 4244-
46 E 12th, Tel FR nitvale 8603 (See right
e lines and page 161)

*CLEARING HOUSES
LAND CLEARING HOUSE ASSOCIATION,
Floor Ferry Bldg, 414 13th, Tel OA kland
43

CLINICS
Bay Osteopathic Clinic 3630 Telegraph av

*CLOAKS AND SUITS—RETAIL
ATOL OUTFITTING CO, 557-559 12th, Tel
kland 3172
AVELL H C COMPANY THE, Broadway, 20th
d Telegraph Av, Tel LA keside 1111 (See
ht top lines and page 135)
AVELL, SULLIVAN AND FURTH, Clay, 11th
d 15th, Tel HO lliday 3131 (See right top
es and page 135)
LESINGER B F & SONS INC, Broadway,
h and San Pablo Av, Tel Private Exchange
lliday 1000 (See right top lines and page
)
FTHORNE & SWAN, Washington at 10th
d 11th, Tel LA keside 7200 (See right top
es and page 136)

CLOCK MANUFACTURERS
c Electric Clock Co 950 Parker B
ias & Schlueter 2425 Santa Clara av A

*CLOCK REPAIRERS
EDMAN WATCH & CLOCK SPECIALTY
SOF (Master Swiss Watchmakers), 302 13th,
T HO lliday 5738

*CLOCKS—RETAIL
AVELL H C COMPANY THE, Broadway, 20th
Telegraph Av, Tel LA keside 1111 (See
ht top lines and page 135)
AVELL, SULLIVAN AND FURTH, Clay, 14th
d 15th, Tel HO lliday 3131 (See right top
es and page 135)

*CLOTHES DYERS
MAS F PARISIAN CLEANING & DYEING
WRKS, 2016 Telegraph Av, Tels OA kland
6, 1030, 0536 and 0537 (See back cover and
ge 129)

LOTHES PRESSERS AND CLEANERS
G R 1707 Broadway
r J J 1508 23d av
ht Claudine Mrs 454 Boulevard way
n P E 2372 San Pablo av B
a Rein 1937 Ashby av B
l Arth 170 12th
rtt Arth 2802 Telegraph av B
ll J E 1814 Euclid av B
min Bernard 5537 San Pablo av
rrd R W 763 107th av
rrein Saml 3665 Telegraph av
rollius 1542 35th av
c Morris 1834 Alcatraz av B and 1415
ve B
erg I R 235 14th
gr P R 1641 Hopkins B
ko Mary 4008 Grove
erth R W 1960 University av B
yan Manook 5292 Foothill blvd
is Philip 205 Moss av
oc Gabriel 4211 Piedmont av
rrein Saml 405 11th
ll David 716 Union
rr P J 5930 San Pablo av
rn Chas 3646 Grove
nell H H 432½ 11th
n H A 636 14th
pl I G 1700 Seminary av and 2821 E 16th

Carlson C E 2059 University av B
Catton W H 2811 Encinal av A
Cebollero Bessie Mrs 1504 7th
Chappell G A 9415 E 14th
Chong Ku Co 819 Webster
Christy Frank 504 Wesley av
Coatney L C 2131 Telegraph av
Cohn Israel 1117 Franklin
Coleman F A 1304 Lincoln av A
Coleman G C 545 16th
Conklin Gwenyth Mrs 3417 Hopkins
Connolly John 365 12th
Coons Herbt 1207 Park A
Cothron Hale 1655 7th
Crandell C S 1473 Fruitvale av
Craven Lee 1940 San Pablo av
Creveling M E Mrs 2407 Shattuck av B
Creveling May 1922 Shattuck av B
Crose J H 3933 Telegraph av
Cummings Alice P 2935 College av B
De Leon A W 2646 38th av
Derickson H F 3070 Claremont av B
Der Kaloost P J 5400 Trask
Destael C J 3736 E 14th
Dexter W L 2130 23d av
Dickerson C L 5112 Telegraph av
Dixon B C 1201 Lincoln av A
Dold Geo 8314 E 14th
Dong Fong 303 7th
Drake M J 6640 Telegraph av
Du Bose A J 2408 Santa Clara av A
Dunham J A 3988 San Pablo av
Du Pont Adrian 1721 E 14th
Durant G E 2109 Virginia B
East Bay Cleaners 5801 College av
Edwards H V 1437 Harrison
Edwards Laura 467 15th
Edwards Wm J 3853 West
Eisenbaum Louis 5519 Telegraph av
Ellis & Dent 1918 University av B
Endo Ichiro 544 7th
Endo K 545 8th
Epstein Louis 592 12th
Espositto Patk 3105 Linden
Evges Bert 2920 San Pablo av
Fant E M 2374 Telegraph av B
Farrington E L 1402 Webster A
Faucett C E 2509 Durant B
Favaloro Anthony 5312 Foothill blvd
Frigenberg Isidore 528 8th
Ferro Jos 2100 Lincoln av A
Fish Bonnie Mrs 1616 University av B
Ford J T 7521 Foothill blvd
Francis M M 1674 8th
Furuya Y 2116 Hopkins
Garfinkle Julius 1866 Euclid av B
Gautier A D 1603 Ashby av
Gee F W 1918 Encinal av A
Gervetz Max h1569 7th
Ginsburg Saml 1798 Shattuck av B
Goldberg Sol 2816 Harrison
Golden B F 9639 E 14th
Goodman Moritz 682 14th
Gorin Molly 1271 University av B
Gottinger Elsie Mrs 3937 Grove
Grattan F C 1610 San Pablo av B
Gravbell J R 3349 Foothill blvd
Gullis Paul 5672 College av
Hall Jack 3339 Lakeshore av
Harrison F W 2525 Telegraph av
Harada U 918 Franklin
Harding G P 7221 E 14th
Hardy G S 1705 Lincoln av A
Harris A A 2702 Grove
Haynes C M 2914 Telegraph av
Heilman D V 1234 Gilman B
Higashi Jukichi 2113 Channing way B
Hildreth C B Mrs 435 E 18th
Hinds J D 1085 University av B
Hirano Ine Mrs 758 7th
Hirota M 1426 14th
Hoffman B F 5395 Bond
Hoffman Benj 5843 Foothill blvd
Hoffman C T 3208 College av B
Holmes R P 1214 7th
Hoshisaki S 1725 7th
Hughes E J 1301 High A
Hunt R M 1511 Hopkins and 4120 Fruitvale av
Hunter T C 4856 Telegraph av
Ideal Cleaners 2318 Telegraph av
Ideguchi J 1216 Lincoln av A
Ikeda R 4564 E 14th
Imagire Sunao 733 Market
Ingram F D 2209 Harold way B
Israel Harry 3315 Lakeshore av
Israel Sol 2141 San Pablo av
Jacobs Benj 2435 Shattuck av B
Jahn Ernest 447 McAuley
Johnson A W 535 E 12th
Johnson F E 1009 Oak
Johnson McCarty 3342 Telegraph av
Johnston Edna M 1704 Grove B
Kagami Toyotuschi 1009 14th
Kalan Leon 844 14th

McCormick Steamship Company
215 MARKET STREET
SAN FRANCISCO
Davenport-3500

POLK'S BANKERS' Encyclopedia
CONTAINS A FULL AND COMPLETE LIST OF
Banks
Bankers
Trust Companies
Savings Banks
in the United States and Canada
ALSO OTHER VALUABLE DATA CONCERNING BANKS
Price $15
Polk's Bankers Encyclopedia Co.
Publishers
431 Howard Street
Detroit
524 Broadway
New York

Catalogs of Leaders in Their Lines

READ THE ADS IN THE BUYERS' GUIDE

In the Front of this Book

They Are Small Catalogs in This Big Catalog of Your City

C. L. TRAVER and SON
REALTORS
Established 1899
Tel. AL ameda 4321
SPECIALIZING IN ALAMEDA INDUSTRIAL PROPERTY
2315 Santa Clara Avenue
(See Page 168)
Alame

Clothes Pressers etc.—Continued

Kapp Wm 2211 Telegraph av
Kariya A H 1959 Ashby av B
Kato S 907 Webster
Kawakami C N 3417 San Pablo av
Kelemen S 1940 E 14th
Kelley David 4155 Piedmont av
Kimure S 331 7th
King Jos 3021 Adeline B
Kirchheiner Konrad 384 19th
Kirihara K Mrs 2331 San Pablo av
Kitagaki S 3925 Piedmont av
Kitagawa J 307 8th
Kiuchi Tomohi 795 12th
Kiyohara K 163 10th
Knox L H 1229 28th
Knowles B E Mrs 3129 High
Koenig Jos 3801 Broadway
Kohn Sigmund 2116 Grant B
Komishi S 6632 Telegraph av
Koster F W 3829 Foothill blvd
Kuroyanagi M 816 Franklin
Kuwamoto K 1139 7th
La Vake Estelle Mrs 2008 Encinal av A
Leavens F R 2766 73d av
Levey L B 522 Grove, 4086 Piedmont av, 5687 San Pablo av, 1805 Euclid B, 2457 Shattuck av B, 2303 Telegraph av B and 4474 Emery E
Levy Simon 2533 Market
Lewis C T 5833 Bond
Lieder L R 608 55th
Lindgren C E 2944 76th av
Lindsey J E 2044 Lincoln av A
List Andw 2835 Grove
Loeffer Edw 3420 Grove
Lofgren A L 6687 Claremont av
Lytle A W 3910 Hopkins
Madina Gus 1551 Alice
Matsumara T 2018 73d av
Max Morris 560 12th
McDonald Earl 1327 Peralta
Medina G E 5906 Trenor
Millar A W 2301 San Pablo av
Milton W M 5493 Claremont av
Mitchell W K 612 14th
Mitsuyasu K 3660 Grove
Miyaka T 1796 7th
Miyake I 1085 7th
Mong Ming 311 8th
Moore Maron 1391 Hopkins
Moore S C 3601 Market
Mori H 410 7th
Morlig Haig 2622 Kingsland av
Morris D R 1702 Market
Motomochi Y 367 7th
Muchow Fritz 5987 Telegraph av
Muckleroy P L 2983 Sacramento B
Myall J D 2864 38th av
Nemes Jos 6660 Beck
Nishimura M 1436 13th av
O'Brien A R 3205 Parnam
Ohara G T 1701 12th
Oka Kaye Mrs 1079 23d av
Olsson H W 5335 Foothill blvd
Overton John 1056 University av B
Parker L C 1918 35th av
Paulson Wesley 1300 Encinal av A
Perkins W O 5533 Grove
Perrey Paul 3233 Foothill blvd
Petterson B J 5707 E 14th
Pine F E 1232 Fruitvale av
Pittman Mack 4774 E 14th
Pries E P 3704 Grand av
Primmer Wm 10830 Bancroft av
Prout R J 5425 College av
Quint Simon 2604 Fruitvale av
Quittman Henry 1945 San Pablo av B
Rasmussen J S 3954 E 14th
Reed Jas 3515 Randolph av
Reed Max 5475 College av
Renton F A 228 14th
Rich Harry 1006 7th
Richards Frank 1155 Excelsior av
Richards Jack 9254 E 14th
Richey Gus 1753 7th
Riggio Saml 1065 12th
Riliner & Bowman 3016 Hopkins
Robertson A T 417 19th
Robertson W D 5973 Shattuck av
Robbins W M 1409 Franklin
Rue Homer 437 Fruitvale av
St Cyr John 2556 Foothill blvd
St Mark Cleaners 1204 Franklin
Sato M 1728 7th
Save-Way Cleaners 1816 Park blvd and 335 19th
Schairer Andw 484 10th
Schedler Johtn 2939 College av B
Schneider Aug 2050 Hopkins
Schroeder John 5919 E 14th
Schwartz H E 648 Grand av and 3275 Lakeshore av
Scott J W 5665 Shafter av
Scott T W 1530 Shattuck av B
Seagren E O 2817 Telegraph av
Searcey A C 3520 Fruitvale av, 1904 and 1 Park blvd and 2706 14th av
Sepulveda Huida Mrs 633 16th
Sera M 4053 Broadway
Shahoian M J 539 16th
Shea Howard 551 12th
Shelton Berry 1777 7th
Sherman Julius 3217 Grand av
Shiozawa K 828 Franklin
Shubert L W 3257 Fruitvale av and 6504 E
Silver David 702 14th
Silver John 1867 Solano av B
Simoes Manuel 1912 E 14th
Smith F L 2978 College av B
Smithers T A 640 Telegraph av
Snow A P 2678 Coolidge av and 2349 Park
Sokolow Benj 5420 Foothill blvd
Somogyi Leo 3353 Grove B
Sonderleiter Gertrude M 2247 E 14th
Square Deal Cleaners 3449 E 14th
Steel Marshall Co 2124 Center B and 5454 T graph av
Stemm W A 6251 College av
Stephens S B 5315 Grove
Stevens Maude Mrs 1453 Dwight way B
Stoddard Benj 1467 Shattuck av B, 1599 So av B and 1076 University av B
Takagawa G Y 806 16th
Takei Nobuaki 3921 Telegraph av
Tonaka Aguri Mrs 659 E 12th
Tani J 709 Oak
Taylor A C 4040 Broadway
Taylor A L 998 35th
Tekawa S 711 Clay
Thomas Arth 8607 E 14th
Thomason Ford 2542 Santa Clara av A
Thomson Kei Mrs 2102 Hopkins
Tip Top Cleaners 3328 Park blvd, 3120 and E 14th, 2379 Telegraph av B and 1343 G av Pied
Traini John 7316 E 14th
Underberger Morls 2330 E 14th
Urbach Isidore 7406 Foothill blvd
Uyeda I 2019 23d av
Vergez Jean 1616 Webster A
Viani A 3342 Telegraph av
Vishnek Morris 1906 Encinal av A
Wallace Bruce 5835 San Pablo av
Wallace E A 569 16th
Wanderer Jack 2005 Telegraph av
Waseda Shigu 924 7th
Washington E C 1564 8th
Watson Henry 5325 Grove
Wearne L F 2993 College av B
Weinberg Albt 2704 Grove B
Whitlock C D 2265 38th av
Whitmore & Whittaker 1548 Webster A
Wilder Union 6095 Claremont av
Wilson C K 1317 Park A
Wollner Adolph 2442 Dwight way B
Woods G A 5487 Foothill blvd
Wyands & Carpenter 2069 Allston way B
Yamaguchi 1204 Vine B
Yamauchi G 692 7th
Yoshizawa Kichi 1527 7th
Young C C 4228 Grove
Zimmerman A J 1842 Euclid av B

CLOTHING DEALERS—CHILDREN'S A INFANTS'—RETAIL

Alch M & S 1825 Solano av B
Haubert F L 3414 E 14th
Lewison G H 1111 Clay
Mae Belle Madam Co 5276 Foothill blvd
Marian Mfg Co 5506 San Pablo av
Priscilla-Jane Shoppe 514-16 15th
Wicks Maude C 3340 Grand av

CLOTHING DEALERS—MEN'S AND BO RETAIL

Alexander Henry 615 Washington
Barnard Morse 1001 Broadway
Brooks Clothing Co 452 12th
Capitol Outfitting Co 557 12th
COLUMBIA OUTFITTING CO, 1635 Tele Av, Tel OA kland 0880
Davis Bros & Weissman 907 Broadway
Federal Outfitting Co 1722 Broadway
Fingerut Harry 1023 Broadway
FOREMAN & CLARK, 484 12th, cor Washi Tel OA kland 1534
Goodban P H 2495 Shattuck av B
Goodman Emil 701 Clay
Goodman Harry 471 12th
Grutman Abr 607 Washn
Herman's Smart Shop 2307 Telegraph av
Hub The 488 13th
JOHNSON'S 1209 Broadway, Tel LA kesid
Krieg J J Co 1437 Park A
Kushman Morris 475 8th
McCauley's 1542 Bway
Mendel Albt 3228 E 14th
Money Back Smith 1131 Washn

Desks-Chairs-Safes
Leather Goods

Smith Bros.
470-474 13th Street
Branch: 1749 Broadway
Desks—18th and Telegraph

Oakland Office:
Oakland Bank Building
12th and Broadway
GL encourt 5621

BAY DISTRICT CLAIM SERVICE
LOS ANGELES OFFICE:
CALIFORNIA CLAIM SERVICE
CHARLES C. CHAPMAN BUILDING

San Francisco Office:
Hearst (Examiner) Building
Third and Market
DO uglas 3815

NTGOMERY WARD & CO, E 11th and 29th
v, Tel FR nitvale 5700 (See front cover and
age 156)
ore Ltd 475 14th
ller Ephriam 732 Washn
dland Credit House 2607 San Pablo av
gon City Woolen Mills 1221 Bway
OS BROS, 1500 Broadway, ne cor 15th, Tel
A keside 2300; 64 Shattuck Sq, Berkeley, Tel
H ornwall 7000; San Francisco Stores Mar-
et and Stockton and 140 Montgomery
ver Saml 924 Bway
HLESINGER B F & SONS INC, Broadway,
6th and San Pablo Av, Tel Private Exch
10 lliday 1000 (See right top lines and page
36)
iwartz & Grodin 1127 Bway and 429 12th
itt Clothing Co 1866 Bway
er's Inc 1833 Telegraph av
vers Inc 418-422 11th
ffords 1439 Bway
nley's 1307 Washn
r Outfitting Co 1016 Bway
om A J 5801 San Pablo av
ylor & Duarte 1315 Washn
rry F S 1211 Bway
chterman Jos 1014 Washn
chterman Jos 294 Shattuck av B
ited Clothiers Inc 404 14th
ughn J R 2221 Telegraph av B
issman Sol 908 Bway
HTTHORNE & SWAN, Washington at 10th
nd 11th, Tel LA keside 7200 (See right top
ines and page 136)
olsey Leon 1605 Telegraph av

San Francisco

USON & COMPANY, cor Kearny and Sutter,
fel DO uglas 4640

CLOTHING DEALERS—SECOND HAND

rdach Oscar 467 7th
oper J H 503 7th
athers Peter 614 Washn
llman Ethel 480 10th
mori Geo 525 7th
rotorl Roy 541 7th
vin S J 604 Washn
on Jacob 620 Washn
ikovsky L T 940 Bway
ndelson Jos 509 7th
ttelman Max 466 9th
orris Isadore 513 7th
efeld Elias 463 7th
senstine Herman 628 Bway
th Isaac 457 7th
lvation Army Relief Store 5891 San Pablo av
hiffman J L 469 7th
epard Israel 459 7th
naka H S 458 6th

OTHING DEALERS—WOMEN'S AND MISSES
—RETAIL

lams Olga Mrs 1338 Park A
ple Isaac 1502 Park A
res Bertha 1427 Bway
dell Co of California 1530 Bway
rgess Midgette J 106 Grand av
izzalino Rose 1529 Clay
hn L M 3620 E 14th
pitol Outfitting Co 557 12th
se Ruth N 3208 Grand av
wison Clifford 471 15th
Vorin Fannie Mrs 3258 Grand av
rothy Shoppe 2961 College av B
stern Outfitting Co 617 14th and 2203 Shat-
tuck av B
DERAL OUTFITTING CO, 1722 Broadway,
Tel HO lliday 3377
instein Lena Mrs 2 Shattuck sq B
ancines Ltd 2161 Shattuck av B
iedman F C 1432 Park A
llagher R C 475 15th
rfinkle Leo 2026 Shattuck av B
rrison's Shop 2466 Telegraph av B
lden Gate Cloak & Suit House 1539 Bway
OLDMAN'S 1331-35 Washington, cor 14th,
Tel HO lliday 4147
oley Esther A 5636 College av
AY SHOP THE, 1502 Clay, Tels LA keside
9005 and 9006 and 2099 University Av Berke-
ley, Tel BE rkeley 0251
rossman A L 1024 Washn
ithrie Grace P 3306 E 14th
itman Claire E 2904 College av B
ly C G Mrs 2511 Bancroft way B
ldhon Freda 5442 Grove
odges Clara 4220 Telegraph av
alaniski Ruth Mrs 1603½ Grove B
yman's 1900 Bway
nes Fashion Lane 352-54 14th
ESSLER'S 1727 Telegraph Av, Tels OA kland
1355 and 1356, Branch 3322 E 14th, Tel
FRuitvale 4097
itty Good Shop 100 Grand av

Kuttner Frances L Mrs 3322 Grand av
LaBelle Shoppe 50 Grand av
Lettie Lee Shop 515 14th
Loraine Shop 2013 San Pablo av B
Lucille M A 578 Grand av
Lucille Shops 1720 Bway
Luth T R Mrs 2512 Bancroft way B
Magnin I & Co 59 Grand av
Manheim & Mazor Bway at 15th
Marshall Edith 2410 Telegraph av B
Merinbaum Irving 312 14th
Merrin's Dress Shop 1615 Telegraph av
Misses Shop The 2025 Shattuck av B
Muller Jacob 530 10th
Oransky Harry 1505 Washn
Pavert A J 3310 Grand av
Polly Shop 3814 Piedmont av
Poppic Sonia 2283 Telegraph av B
Porter J H 2101 University av B
Rabinowitz Mary Mrs 5620 College av
Rae's Nellie 3306 E 14th
Ralston Constance 3820 Piedmont av
Robinson M C Mrs 2148 Hopkins
Robinson M Z Mrs 3427 Fruitvale av
Roos Bros Inc 64-65 Shattuck sq B and 2260
Telegraph av B
Roos Lamberson Shop 437 19th
Shannon's 1519 Clay
Sheldon Anna G 6255 College av
Sher's Inc 1833 Telegraph av
Stanler Vera C 1821 Solano av B
Star Outfitting Co 1010 Bway
Stearns Neva 60 Grand av
Style Shop The 485 14th
Waidtlow A M Mrs 3078 Claremont av B
Wash Frock Shop 2960 College av B
Waterman Geo 1550 Bway
Williams Nina M 2111 Shattuck av B
Wuelzer Lorena 3433 Lakeshore av
Zukois 1311 Washn

San Francisco

COSGROVE CLOAK & SUIT CO INC, 398 Post,
Tel GA rfield 6710
LIEBES H & CO, 167-177 Post, Tel GA rfield
6240
LIVINGSTON BROS INC, Grant Av and Geary,
Tel DO uglas 3060
MAGNIN I & CO, cor Geary and Grant Av,
Tel DO uglas 2100
RANSOHOFFS, 259 Post, Tel KE arny 7500

CLOTHING MANUFACTURERS—MENS AND
BOYS

Co-Op Manufacturing Co 1301 7th
Engel W G 1057 E 33d

CLOTHING MANUFACTURERS—
WOMEN'S AND MISSES

Brien Mfg Co 5812 College av
Elsie's Mfg Co 820 Harrison
Gudnason Krist 3517 Hopkins
Prim Rose Frocks Inc 306 12th R41
Wash Frock Shop 2142 Center B

*CLOTHING MANUFACTURERS—RUBBER

GOODYEAR RUBBER COMPANY, 1121 Wash-
inton, Tel LA keside 1884, and 539 Mission
San Francisco, Tel GA rfield 5465

CLUBS
(See also Associations and Commercial
Organizations)

Aahmes Temple Mystic Shrine Club 13th and
Harrison
Abracadabra Club 2425 Ridge av
Acacia Club 2240 Piedmont av B
Achaean Club 2428 College av B
Adelphian Club Central av nw cor Walnut A
Aeolian Yacht Club Bay Farm Island A
Alameda Boating Club ft Chestnut A
Alameda Improvement 708 Santa Clara av A
Alliance Social Club 5653 College av
Athenian-Nile Club 410 14th
ATHENS ATHLETIC CLUB 1215 Clay, Tel OA k-
land 3624
Bachelordon Club 2250 Piedmont av B
Bay Cities Health Club 243 12th
Baywood Country Club 375 19th
Berkeley Country Club E end Cutting blvd
Berkeley Piano Club 2724 Haste B
Berkeley Tennis Club 1905 Grove B
Berkeley Women's City Club Hotel Whitecotton
B
Blue Triangle Club 2332 Harrison
British Over-Seas 1600 Bonita av B
Business and Professional Women's Club 1608
Webster and 2340 Bancroft way B
Camp and Trail Club 149 Florence av
Carter Albt E Club 1106 Broadway R516
Casa Hispana Club 2708 Haste B
Cazadero Highlands Club 1121 Washington R375
Chinese Students Club (U of C) 2600 Etna B

NEAL, STRATFORD & KERR
STATIONERS PRINTERS ENGRAVERS BOOKBINDERS
422 FIFTEENTH STREET OAKLAND
Successors to EDGAR H. BARBER CO.
TEL. GLENCOURT 3930
See Page 177

C. W. MARWEDEL
ESTABLISHED 1872
TOOLS — METALS — SHOP SUPPLIES
Eleventh and Alice Sts. OAKLAND Phone HOlliday 144

Clubs—Continued

Claremont Country Club Chilton to Broadway ter
College Women's Club 2680 Bancroft way B
Commercial Club 405 14th
Commercial Travelers Club 243 12th
Cordornice Park Club 1275 Euclid av B
Decimo Club 1305 Franklin R516
Deutcher Klub 510 15th R206
Dimond Progressive Club 2029 Hopkins
Doanmore Club 2624 Bancroft way B
East Bay Camera Club 612 16th
East Bay Girls Service Club 825 Fallon
East Bay Graphic Arts Club 475 12th R232
East Bay Industrial Assn 405 14th
Ebell Club and Auditorium 1440 Harrison
Elks Club 1950 Broadway Alston way cor Herold way B and 2255 Santa Clara A
Encinal Yacht Club s end Grand at S F Bay A
Eureka Club 2462 Bancroft way B
Fabiola Club 3867 Howe
Faculty Club University Campus B
Fifty-Fifty Club 1441 Franklin
Filipino Students Club 2509 Hearst av B
Forum The Hotel Oakland
Gibson Girls Club 385 61st
Golden Gate Gun Club E end Alameda Pier A
Golden Poppy Whist Club 616 16th
Havenscourt Improvement Club 6650 Beck
Hebrew Center The 1624 Jefferson av B
Hillside Club 2286 Cedar B
Home Club The 32 Home pl East
Imperial Athletic Club 534 20th
Japanese Students Club 1777 Euclid av B
Jockey Club 708 Willow
Kiwanis Club of Berkeley Durant and Milvia B
Kiwanis International Club 532 15th R631
Lions Club of Oakland 1212 Broadway
Loyal Knights of the Round Table 1440 Broadway R616
Lund Thos Club 4071 San Pablo av
Masonic Club (U of C) 2590 Bancroft way B
Michigan Club Corinthian Hall Pacific bldg
Montclair Women's Club Mountain blvd cor Thorn rd
Moose Club 1116 Clay
NATIONAL AUTOMOBILE CLUB. 216-228 Pine San Francisco, Tel GA rfield 5300, 1134 Harrison, Oakland, Tels GL encourt 1010 and 1011
Northbrae Women's Club 931 The Alameda B
Oak Knoll Country Club Sequoyah rd
Oakland Advertising Club 409 13th R1605
Oakland Club 124 Montecito av
Oakland Duck Club 3980 Piedmont av
Oakland Motorcycle Club 5906 San Pablo av
Oakland New Century Club 401 Peralta
Oakland Rotary Club Oakland Hotel
Oakland Soroptimist Club Hotel Oakland R758
Oakland Turistenverein Joaquin Miller rd rt 1 bx 1684
Oakland Yacht Club ft 19th av
Park Boulevard Club 187 Athol av
Parker Av Improvement Club 2924 Parker av
Piedmont Trail Club Redwood Canyon
Pigeon Club Midget Hall Pacific bldg
Plymouth Club 2345 Channing way B
Press Club of Oakland 1441 Franklin 4th fl
Rediviva Club 2717 Haste B
Rhododendron Club 4021 Piedmont av
Rock Ridge Recreation Club 5515 College av
Rock Ridge Women's Club 5682 Keith av
Roller Canary Club 410 11th
Rotary Club 13th and Harrison Hotel Whitecotton B 1413 Park A
Sciots Club 529 12th
Seamen's Club 334 Market
Sequoyah Country Club Stanley rd
Sierra Club 3d fl Pacific bldg
Sphinx Club 2035 Bancroft way B
Sportsman's Hunting and Fishing Club 1404 Franklin R616
Timbran Club 2508 Warring B
Town and Gown Club 2401 Dwight way B
Twentieth Century Club 2716 Derby B
Twentieth Century Whist Club 1783 7th
Women's Athletic Club 525 Bellevue av
Women's City Club 1428 Alice
Women's Faculty Club University Campus B
Yosmite Athletic Club 500 Union

***COACHING SCHOOLS**

A TO ZED SCHOOL, 3037 Telegraph Av, Berkeley, Tel BE rkeley 3331 (See right side lines and page 172)

COAL DEALERS—RETAIL YARDS

Alpine Wood & Supply Co 2846 Shattuck av B
American Coal & Wood Co 101 Adeline
Anderson A W Coal Co 4201 E 12th
Behrendtz C C 1414 30th av
Bradford W T 1739 Atlantic
Bruns G A 4053 San Pablo av B
California Fuel Co 1812 Berkeley way B
Campe J H 1705 Webster A
Canning F W 1267 26th
Dallas R A 6302 E 14th
Davis G A 1969 University av B
Dimond Feed & Fuel Co 2224 Hopkins
Dwyer Chas 782 7th
East Bay Coal Co Inc 1465 Oregon B and 27th
East Oakland Wood & Coal Co 623 E 12th
Emeryville Coal Co 4067 Emery E
Encinal Coal Co 1260 Park A
Ferretta J H 3297 School
Flindt H E 1712 Webster A
Foss Coal Co 1977 Center B
FREDERICKSON P C, 1025 Fruitvale Av, FR uitvale 0400
Gerhardt Alfd 951 33d av
Giacobbi John 4206 Telegraph av
Gillen Glenn 871 72d av
Gray R C 1325 E 32d
Key Route Fuel & Feed Co 4072 Piedmont
Hanly Bernard 1117 E 14th
Harding F W 821 73d av
Hermanson Coal Co 1321 E 23d
Hickman C W 5301 Claremont av
High Street Coal & Feed Yards 1316 High
Hill Thos Co 1399 8th
Hipsley M J 8523 E 14th
Holst P M 5005 E 14th
Lagerquist Arth 3638 Grove
Lara W N 4045 Hopkins
Lee & Gray 536 Lewis
Lorin Feed & Fuel Co 1724 Alcatraz av B
Macdonald L C 503 Linden
Madsen Simon 4165 Bway
Maggert H V 2943 Otis B
Mocrehead W J 1737 E 12th
Nash Hamlin 2432 Valley B
Navone Mfg Co 5834 Green
North Berkeley Fuel Yard 1444 Shattuck a
Nylen & Urey 722 Wood
Oakland Coal Co 691 27th
Olzen Geo 2314 Santa Clara av A
Pach Bros 6451 San Pablo av
Pacific Coast Aggregates 2538 San Pablo B and 5340 Grove
Priest M D 9213 E 14th
Ramos J J 927 Addison B
Rapozo Manuel 2247 Grove
Rolfe A W 1100 Lincoln av A
Roberts Coal Co 4345 Hopkins
Schlitchting H C 806 55th
Sluss S H 3858 Grove
Spanggord J A 1700 47th av
Spanggord S B L 1901 E 12th and 2247 E
Stewart J G 1827 13th av
Urey Frank 720 Union
Wallace Bros 6962 E 14th
Watz Van & Storage Co 3001 E 12th
Whitney Irving 2125 Bonar B
WILLIAMS HARRY G, 2000 Franklin, cor 2 Tel GL encourt 2131
Wood R B 5820 San Pablo av

COAL DEALERS—WHOLESALE AND BROKE

Bernard R B 337 17th R220
King Coal Co 1st and Market
Lion Coal Co 409 13th R1702
Pacific Coast Aggregates Inc Standard av 1 Webster A
STANDARD COAL COMPANY, 307-308 Fed Telegraph Bldg, 475 12th, Tel LA keside

COAL MINERS, OPERATORS AND SHIPPERS

STANDARD COAL COMPANY, 307-308 Fed Telegraph Bldg, 475 12th, Tel LA keside

***COAL AND WOOD—WHOLESALE AND RET**

RHODES-JAMIESON COMPANY (Pacific C Aggregates Inc Successors), Ft of Broadv Tel HI ghgate 0770 and Builders Exchange, Hobart, Tel HI ghgate 0770, 5340 Grove, C land, San Pablo and Parker, Berkeley, and Blanding and Standard near Webs Alameda (See page 122)

COAT HANGER MANUFACTURERS

East Bay Coat Hanger Co 1913 Market
Western Coat Hanger Co 762 Market

***COAT AND APRON SUPPLY**

OAKLAND-CALIFORNIA TOWEL CO, 958 2 Tel LA keside 2711 (See right top lines pages 2 and 181)

***COATS AND SUITS—WOMEN'S AND MIS —RETAIL**

CAPWELL H C COMPANY THE, Broadway, and Telegraph Av, Tel LA keside 1111 right top lines and page 135)

G. W. APPLETON

PRESCRIPTION DRUGGIST

MEDICINES OF QUALITY—SICK ROOM SUPPLIES

1900 Franklin Street OAKLAND Tel. LA keside 5632

PWELL, SULLIVAN AND FURTH, Clay, 11th and 15th, Tel HO lliday 3131 (See right top lines and page 135)

TTHORNE & SWAN, Washington at 10th and 11th, Tel LA keside 7200, (See right top lines and page 136)

COFFEE IMPORTERS AND BROKERS

(See also Tea Importers and Brokers)

swell Geo W Co 28th and Adeline

midt C G Coffee Co 533 Franklin

COFFEE ROASTERS

ubert B O 1416 Park A

COFFEE, TEA AND SPICES—WHOLESALE

TTS COFFEE CO, 1101 34th, Tel PI edmont 0945 and 5940

*COIL SPRINGS—MANUFACTURERS

RWEDEL C W, 11th and Alice, Tel HO lliday 440 (See left top lines and pages 156 and 81)

*COLLATERAL LOANS

DRRIS PLAN CO OF ALAMEDA COUNTY, 73 12th, Tel LA keside 1304

COLLECTIONS

AMEDA COUNTY ADJUSTMENT BUREAU, 05 Lurie Bldg, 408 12th, Tel GL encourt 1852 (See page 132)

COSTA CREDIT ADJUSTMENT CO, 20-21 Wright Bldg, 2161 Shattuck Av, Berkeley, Tel BE rkeley 1387 (See right side lines and page 132)

TOMOTIVE CREDIT & COLLECTION BUREAU, 1604 Tribune Tower, 409 13th, Tel GL encourt 3726 (See page 133)

ty Cities Collection Co 1706 Bway R801

Y DISTRICT CLAIM SERVICE, 831 Oakland Bank Bldg, 1212 Broadway, Tel GL encourt 621, San Francisco Office Hearst Bldg, Los Angeles Office C C Chapman Bldg (See right side lines and page 130)

leville's Harry C Law & Collection Co 1419 Bway R623

INNETT'S COLLECTON ASSOCIATION, 222-28 Federal Telegraph Bldg, 475 12th, Tel OA kland 0763 (See left side lines and page 132)

keley Adjustment Bureau 2077 Addison B

keley Law & Collection Service 2140 Shattuck av R611B

d J R Co 611 37th

nnan Mercantile Agcy 428 13th R1113

EYSON COLLECTION SERVICE, 501 Thayer Bldg, 577 11th, Tel LA keside 7342, Res Tel LA keside 1341

tifornia Credit Service Co 1106 Bway R415

mmunity Claim Service 1305 Franklin R 312

AN & DEAN, 106-111 Federal Realty Bldg, 615 Broadway, Tel LA keside 6464

ST BAY CREDIT SERVICE, 210 Henshaw Building, 433 14th, Tel LA keside 6274 (See right top lines and page 132)

ance Service 354 Hobart R420

EAT WESTERN COLLECTION BUREAU, 1604 Tribune Tower, 409 13th, Tel GL encourt 3726 (See page 133)

EGG MERCANTILE SERVICE, 55-56 Federal Telegraph Bldg, 475 12th, Tels LA keside 4424-425

LMES COLLECTION AGENCY, 209 Elvin Bldg, 360 17th, Tel HO lliday 3548

nston W S 1615 Bway R416

NT COMPANY, 410 Stewart Bldg, 532 16th, Tel HO lliday 3540

ris D E 508 16th R526

dice-Dental Finance Corp of Oakland 405 4th R909

RCANTILE COLLECTION SERVICE, 706-707 Bank of Italy Bldg, 1106 Broadway, Tel GL encourt 1556

tre R G 1417 Hopkins

TIONAL CREDIT SERVICE CO, 371 17th, Tel GL encourt 4781 (See left side lines and page 130)

tional Law & Collection Agency 1106 Bway 408

WMAN MERCANTILE AGENCY, 1429-30 Latham Square Bldg, 508 16th, Tel HO lliday 850

tland Collection Agency 1121 Washn R352

ILLIPS MERCANTILE AGENCY, 249 Federal Telegraph Bldg, 475 12th, Tel OA kland 2786

llips Omar 506 15th R506

MBERS CREDIT & COLLECTION BUREAU, 604 Tribune Tower, 409 13th, Tel GL encourt 726 (See page 133)

SWA H JAMES, 706-707 Bank of Italy Bldg, 1106 Broadway, Tel GL encourt 1556

PROFESSIONAL MEN'S CREDIT EXCHANGE, 371 Blake Block 1121 Washington, Tel LA keside 6237

READ'S BONDED ADJUSTMENT BUREAU, 1307 Harrison, Tel HI ghgate 3413 (See left top lines and page 131)

SIMPSON COLLECTION SERVICE, 236 Federal Telegraph Bldg, 475 12th, Tel OA kland 2333

SMITH COLLECTING AGENCY, 106-111 Federal Realty Bldg

Smith Mercantile Service 3967 Piedmont av

Smith R S 408 12th R203

SPENCER COLLECTION SERVICE, 4th fl Income Securities Bldg, 364 14th, Tel HI ghgate 2122 (See page 131)

STREET & COSTELLO (Administration of Insolvent Estates), 702 Bank of Italy Bldg, 1106 Broadway, Tel GL encourt 5018

United Adusters Inc of the Pacific Coast 1615 Bway R904

San Francisco

ACTON ADJUSTING AND COLLECTING AGENCY THE, 409-10 Delger Bldg, 1005 Market, Tel MA rket 8933

CALIFORNIA LAW & COLLECTION AGENCY, 693 Mission, Tel SU tter 1550

DAHL'S CREDIT BUREAU, 1095 Market, Tel MA rket 6908

DOCTORS' BUSINESS BUREAU OF CALIFORNIA, 704 Balboa Bldg, 593 Market, Tel GA rfield 0460

KOCHER PAUL, R311 Delger Bldg, 1005 Market, Tel UN derhill 1101

MERCHANTS NATIONAL ADJUSTING ASSN, Louis Fitzpatrick Mgr, 405 Claus Spreckels Bldg, 703 Market, Tel KE arny 3840

NEUBERT C L, Collections, 1005 Market, Tels MA rket 0577 and 0578

RAUER'S LAW & COLLECTION CO INC, 700 Claus Spreckels Bldg, 703 Market, Tel GA rfield 4583 (See left top lines and pages 102 and 133)

RETAILERS CREDIT ASSOCIATION OF SAN FRANCISCO INC, 15 Stockton, Tel DO uglas 2100

UNITED CREDIT & COLLECTION CO, 25 Taylor, Tel FR anklin 0830

WALKER COLLECTION AGENCY, 995 Market, Room 1008, Tel KE arny 2774

*COLLEGES

San Francisco

SAN FRANCISCO COLLEGE, 700 Call Bldg, 74 New Montgomery, Tel GA rfield 6342 (See page 175)

SAN FRANCISCO LAW SCHOOL, 700 Call Bldg, 74 New Montgomery, Tel GArfield 6342 (See page 175)

*COLLEGES AND SCHOOLS

CALIFORNIA SCHOOL OF ARTS AND CRAFTS INC, 5212 Broadway at College Av, Tel OL ympic 0417 (See page 173)

HEALD COLLEGE, 518 17th, Tel HI ghgate 0201 (See backbone left top lines and page 126)

OAKLAND COLLEGE OF COMMERCE, 1924 Franklin, Tel GL encourt 5802 (See back cover and page 174)

PARKER-GODDARD SECRETARIAL SCHOOL, Edgar H Barber Bldg, 428 15th, Tel GL encourt 6622 (See left top lines and page 175)

POLYTECHNIC BUSINESS COLLEGE INC, 1310 Madison, Tel LA keside 2500 (See pages 175, 187 and 188)

POLYTECHNIC COLLEGE OF ENGINEERING INC, 1310 Madison, Tel LA keside 2500 (See pages 175, 187 and 188)

WAKEMAN HELEN SCHOOL THE, 4 Eastman Bldg, 2162 Center, Berkeley, Tel BE rkeley 6129 (See left side line and page 176)

WESTERN NORMAL INC, 2419 Haste, Berkeley, Tel BE rkeley 4404 (See left side lines and page 173)

San Francisco

SAN FRANCISCO COLLEGE, 700 Call Bldg, 74 New Montgomery, Tel GA rfield 6342 (See page 175)

SAN FRANCISCO LAW SCHOOL, 700 Call Bldg, 74 New Montgomery, Tel GA rfield 6342 (See page 175)

*COLLEGES, SCHOOLS AND ACADEMIES

CALIFORNIA SCHOOL OF ARTS AND CRAFTS INC, 5212 Broadway at College Av, Tel OL ympic 0417 (See page 173)

COLOR MANUFACTURERS

B & M CHEMICAL COMPANY LTD, 4244-4246 E 12th, Tel FR uitvale 8603 (See right side lines and page 161)

The Marion Madsen School For Secretaries

An Exclusive BUSINESS TRAINING SCHOOL for GIRLS and YOUNG WOMEN

532 SIXTEENTH STREET

Tel. HO lliday 6340

Judicious Advertising

CREATES A New Business

REVIVES A Dull Business

ENLARGES An Old Business

RESCUES A Lost Business

PRESERVES A Large Business

SECURES Success in Any Business

SAVES A Failing Business

ENABLES You to Pay Your Taxes

Directory Advertising Brings Satisfactory Results

FIREMAN'S FUND INSURANCE COMPANY
HEAD OFFICE, SAN FRANCISCO
Fire, Marine and Automobile Insurance , , Oakland Office , , 317 Central Bank Building , , Telephone GLencourt 7840

REAL ESTATE W. P. AUSTIN LOANS INSURANCE

AUSTIN REALTY CO.

"Complete Real Estate Service"

18th and Jefferson Sts. (See page 167) Oakland

REAL ESTATE W. P. AUSTIN LOANS INSURANCE

*COLORS—CABOT'S COLLOPAKES

GUNN, CARLE & CO LTD, Builders' Exchange, 354 Hobart, Tel GLencourt 7400, San Francisco Office 414 Market (See back cover and page 121)

*COLUMBARIUMS

CALIFORNIA CREMATORIUM AND COLUMBARIUM, 4499 Piedmont Av, Oakland. Two Acres, Tel PIedmont 0124 (See page 134)

OAKLAND MEMORIAL COLUMBARIUM (Oakland Crematorium) 4401 Howe, Tel PIedmont 1288

SUNSET MAUSOLEUM, Berkeley Hills, Calif, Tel ASbberry 3704 (See left side lines and Classified tab insert)

*COMMERCIAL ASSOCIATIONS

OAKLAND CHAMBER OF COMMERCE, 3d Floor Financial Center Bldg, 405 14th, Tel GLencourt 7800 (See page 12)

*COMMERCIAL COLLECTIONS

ALCOSTA CREDIT ADJUSTMENT CO, 20-21 Wright Bldg, 2161 Shattuck Av, Berkeley, Tel BErkeley 1387 (See right side lines and page 132)

BAY DISTRICT CLAIM SERVICE, 831 Oakland Bank Bldg, 1212 Broadway, Tel GLencourt 5621, San Francisco Office Hearst Bldg, Los Angeles Office C C Chapman Bldg (See right side lines and page 130)

EAST BAY CREDIT SERVICE, 210 Henshaw Bldg, 433 14th, Tel LAkeside 6274 (See right top lines and page 132)

KENT COMPANY, 410 Stewart Bldg, 532 16th, Tel HOlliday 3540

NATIONAL CREDIT SERVICE CO, 371 17th, Tel GLencourt 4781 (See left side lines and page 130)

READ'S BONDED ADJUSTMENT BUREAU, 1307 Harrison, Tel HIghgate 3413 (See left top lines and page 131)

SPENCER COLLECTION SERVICE, 4th Floor Income Securities Bldg, 364 14th, Tel HIghgate 2122 (See page 131)

San Francisco

RAUER'S LAW AND COLLECTION CO INC, 700 Claus Spreckels Bldg, 703 Market, San Francisco, Tel GArfield 4583 (See left top lines and pages 102 and 133)

*COMMERCIAL PAPER

CENTRAL NATIONAL BANK, 14th and Broadway, Tel GLencourt 8800 (See front cover and page 112)

*COMMERCIAL PRINTERS

ADVERTISING SERVICE BUREAU, 488 20th, Tel LAkeside 9269 (See page 102)

*COMMERCIAL STATIONERS

SMITH BROS, INC, 470-474 13th, 1719 Broadway and 1738 Telegraph Av, Tel GLencourt 0167 (See right top lines and page 177)

*COMPO CARVING—ORNAMENTAL WOOD

San Francisco

WESTERN BUILDERS SUPPLY CO, 401 4th, cor Harrison, Tel KEarny 1711

*COMPOSITION ORNAMENTS

San Francisco

WESTERN BUILDERS SUPPLY CO, 401 4th, cor Harrison, Tel KEarny 1711

*COMPRESSORS—AIR AND GAS

San Francisco

FAIRBANKS MORSE & CO, 35 Harrison (See left top lines and page 155)

*CONCRETE CONSTRUCTION

LITTLEFIELD R W, 337 17th, Tels HIghgate 0994 and 0995 (See opp page 4)

CONDIMENT MANUFACTURERS

(See also Pickle Mfrs, also Preserve Mfrs)

Gold Packing Co 1335 7th
Orrell J A 6530 Telegraph av
Servis Packing Co 563 6th

CONFECTIONERS—MANUFACTURING

Barranco Saviour 1839 9th av
Cardinet Candy Co Inc 2172 Market
Edy J O 3315 Grand av
Fox-Cross Candy Co 4090 Holden E
Gollitz Herman 943 61st
Higuera Albt 2111 Bancroft way B
Jellicious Fruit Raptures Co 4260 Broadway
Kumhardt Claude 383 40th
LEHNHARDT E INC LTD, 2400 Grove, Tel LAkeside 8735
Macfarlane Nut Co 2333 Valley
Rossin E C 3411 Telegraph av
Saviors Miss Chocolates Inc 2420 Encinal av
Sells L M 4843 Shattuck
Sheffield A H 520 20th
Sterling Gustaf 5412 Bond
Stern J A 2525 Shattuck av B
Timm E T 612 55th

CONFECTIONERY—WHOLESALE AND JOBBERS

Barron Wm 912 Franklin
Hoffman Martin M Co 1320 Webster
Johnston Robt A Co 1555 7th
Lekas H M 1110 Market
Reinkens G C 3803 Telegraph av
Wood Agnes R 206 23d

CONFECTIONERY AND ICE CREAM—RETA

Abel Kate C 1758 3d av
Aleck Bros 412 12th
Anderson M J 3332 Telegraph av
Anderson Paul 3722 14th
Andreton Nich 4510 E 14th
Andrews Gustave 2200 Grove
Andros Peter 5833 Foothill blvd
Argyles Gus 9715 E 14th
Avenue The 2507 Shattuck av E
Baker E F 3284 E 14th
Ball W L 1407 23d av
Barbas Geo 1638 7th
Barclay M I Mrs 2256 Bancroft way B
Barnholt W A 1710 46th av
Beraira J H 1486 7th
Bettencourt F J 5817 Shattuck av
Beva E S Mrs 3905 Hopkins
Bolla Denes 3352 14th av
Borchert C W 4308 Telegraph av
Bradley A L 4188 Piedmont av
Brown A L 8650 E 14th
Brown Alfd 456 7th
Brown Mary Mrs 828 18th
Brownrigg J W 5377 Bond
Buckhart W A & Son 2005 Shattuck av B
Bufton Jas 1117 Broadway
Burke W F 1311 Park A
Burnham's Margaret Cottage Candies 3800 Piedmont av 445 14th 2201 Shattuck av B 2[illegible] College av B and 2356 Telegraph av B
Burns M C 6427 Telegraph av
Butler Mary Mrs 2158 Encinal av A
Butler R L 930 Central av A
Callas Paul 5341 Foothill blvd
Calvert R H Mrs 4831 Fleming av
CAPWELL H C COMPANY THE, Broadway 20th and Telegraph Av, Tel LAkeside 1[illegible] (See right top lines and page 135)
CAPWELL, SULLIVAN AND FURTH, Clay, 1[illegible] and 15th, Tel HOlliday 3131 (See right [illegible] lines and page 135)
Castores John 807 Washington and 10th Market stall 7
Cawthorne Robt 5934 San Pablo av
Chadwick J G 6052 College av
Chapman G E 4207 Park blvd
Chavalas Jas 441 11th
Cheatham J H 356 Highland av Pied
Childs B G 2809 Telegraph av
Chittenden H H 4300 Grove
Chocolate Shoppe 1206 Washington
Chrisand Jas 1320 Park A
Christ Geo 1162 7th
Christensen Axel 4701 Foothill blvd
Christoflos & Zavalis 484 7th
Clar Wm 271 E 12th
Codman Arth 4801 Telegraph av
Collins C F 2977 College av B
Coustans F J 3811 Hopkins
Coolery L B 4920 Telegraph av
Cortez Albt 2417 Encinal av A
Coxhead A H 5635 College av
Crane Confectionery Inc Broadway at 19th
Crawford Ann Mrs 2701 San Pablo av B
Crawford J H 523 17th
Crowley Patk 638a 21st
Crutcher J L 1619 Hopkins B
Curtin J J 6680 E 14th
Dahack Ann Mrs 5810 San Pablo av
Dale Jack 4000 Hopkins
Darmanian Harry 4243 Telegraph av
Dawson F J R 475 19th
De Charnux N J 5505 Grove
Delves F H 2628 Seminary av
De Mers J C 2627 Grove
Dillon S A 884 Colusa av B
Dinnigan W F 4006 Grove
Dollein Adam 4024 Piedmont av
Donnelly J W 8416 E 14th
Doty W H 5317 Grove

BREUNER'S

"EVERYTHING FOR YOUR HOME"

Clay at 15th OAKLAND HI ghgate 0400

ugherty W H 2077 Broadway
ister R F 1337 Market
ly J A 3219 Grand av
ly J E 3201 Grand av
ly J O 1825 Telegraph av
liott W P 3446 Foothill blvd
es A G 4831 Shafter av
rias Velda 1922 Broadway
k Geo 1131 Clay
ivin J T 1591 Solano av B
nt A W 1400 Webster A
ntana A L 1601 13th av
alds F K 2727 San Pablo av
k-Cross Candy Co 4090 Holden
eman H E 1002 Central av A
liya Co 712 Franklin
llaher W A 3107 E 14th
ssoumis Nich 3424 Fruitvale blvd and 3122
liese
orgeson Ariston 4614 E 14th
bert E S 9517 E 14th
ein Philip 1844 E 20th
sub & Compton 2410 Stuart B
ffin J R 5755 Grove
ffin W A 3302 E 14th
ffin W E 1982 California B
sham J V 1939 Fruitvale av
den John 8322 E 14th
nsbrough R J 3434 Fruitvale av
nson Julius 4648 Telegraph av
rdwick Winifred 1735 Russell B
rris R W 1971 Shattuck av B
wkins R B 3101 Telegraph av
ys I C 5447 Telegraph av
zleton Roy 2309 San Pablo av
m & Maxon 1326 Webster
nessy Margt 1410 Encinal av A
effer R W 1326 Broadway
mes M L Mrs 2231 Telegraph av
aites Chris 493 8th
rnbrook Beatrice M 1701 98th av
iser Chas 1901 University av B
ward Adelaide 2801 38th av
llinger Ella Mrs 1541 Market
at Marie D Mrs 3232 Park blvd
nter C F 2510 Shattuck av B
ie C R 346 13th
Y 803 Franklin
t Eula Mrs 2820 Harrison
etos Harry 7400 Foothill blvd
reys R E 5497 Grove
nson R J 1900 Park blvd
es Della Mrs 3601 San Pablo av
gensen Oluf 6710 E 14th
rakos Nich 2426 Bancroft way B
ras John 1937 San Pablo av B
santones Nicholas 3208 Adeline B
cham A S 8211 Foothill blvd
wpie Sweet Shop 443 12th
ight H C 3324 Adeline B
oed J P 594 12th
tchner Arth 1452 Shattuck av B
thera A R 598 7th
smaul M L 3514 E 14th
os G P 1720 7th
gdon M Grace Mrs 1403 Encinal av A
gley Susan 5824 Grove
pais Alex 1871 Solano av B
INBARDT E INC LTD, 2400 Grove, Tel LA ke-de 8735
t Ruby E 9012 E 14th
is W G 4177 Broadway
dquist E P 2045 San Pablo av
le Lewis 4204 Piedmont
kyer S W 8810 Foothill blvd
e E M 6662 Beck
as John 1500 23d av
on Candy Shop 1706½ 7th
ler & Moeller 2109 Hopkins
ler W E 2011 Grove
rancy John 3212 Grove
ras Louis 649 E 12th
nos Peter 1453 23d av
cellin L F 1303 High A
tha Washington Candies 417 15th
tin A J 1795 Solano av B
arland A A 2520 Telegraph av
ee Ray 4238 Broadway
ton H W 1432 13th av
zanine Sweets The 1547 San Pablo av
s H A 3341 Lakeshore av
er Edw 10th St Market stall 48
er Ernest 1833 Park blvd
er J C 641 16th
er M E Mrs 1723 Jefferson
hell & Greene 2442 Bancroft way B
ett C D 1813 Telegraph av
ett Louis 1211 Park A
tgomery M E Mrs 2600 73d av
phy Mary E Mrs 2333 Telegraph av
ir Bertha 5523 College av
sen Endre 1212 Lincoln av A
en Walter 700 14th

Oakland Creamery 457 17th
Oatley Audrey I Mrs 1035 Cedar B
Ott Rudolph 1911 Ashby av B
Ottesen Marius 3760 E 14th
Pantos Jas 2019 Hopkins
Parsons Jas 2605 San Pablo av
Pearson Erma Mrs 1402 34th
Perrault Louise Mrs 1712 Lincoln av A
Perry M A Mrs 2416 Telegraph av B
Peterman Robt 201 E 12th
Pex Candy Store 2285 Shattuck av B
Pig'n Whistle Corp 511 14th and 2128 Center B
Pilolli Vincent 502 Broadway
Poulos C G 1732 Broadway
Pragalos Geo 2030 University av B
Prongos Jos 1959 San Pablo av
Quillinan Norman M 2003 Hopkins B
Raspiller Jack 421 11th
Redmond C M 3437 Hopkins
Reinhard Alois 2236 8th B
Rilea Minnie S 3925 E 12th av
Rizzo J B 2730 West
Roby Clara Mrs 1654 46th av
Rogers M A Mrs 9869 Sunnyside
Rohnke P F 1802 Bancroft way B
Rose W M 3801 Grove
Rowden & Oswald 304 E 18th
Russell C C 3319 Foothill blvd
Ryan Anna M 441 E 18th
Sandusky Irene Mrs 2542 Filbert
Saunders P W 3830 E 14th
Schaffer Kath Mrs 1235 Park A
SCHLESINGER B F & SONS INC, Broadway, 16th and San Pablo Av, Tel Private Exch HOlliday 1000 (See right top lines and page 136)
Schroeder Flora 5975 Shattuck av
Shelton H C 3860 Telegraph av
Shepherd L P 6 Wildwood av
Shikany Jos 1906 Telegraph av and Capwell Central Mkt
Siemer Doretta Mrs 3669 Penniman av
Skaff Nich 1323 Peralta av B
Skengler C W 8815 and 9525 E 14th
Spiros Alban 1210 7th
Starr M A Mrs 665 29th
Steckmest Henry 3264 Grand av
Stefanos Prodromos 2338 Shattuck av B
Stephanos S P 2490 Telegraph av B
Strehl Mary A 3408 Park blvd
Strotkamp J H 1952 23d av
Tallman H L 4260 Piedmont av
Taylor J C 1207 Lincoln av A
Townsend Henry 2059 64th av
Tsamdalos Saml 1624 7th
Turnor I Mrs 1207 University av B
Vann Christina 7127 E 14th
Varsity Candy Shop 2296 Telegraph av B
Venus The 1422 Broadway and 3218 Grand av
Walker F W 1450 9th av
Wells E L 5714 San Pablo av
Whalley G L 5701 Shafter av
Whitney & Mendonca 6235 College av
WHITTHORNE & SWAN, Washington at 10th and 11th, Tel LA keside 7200 (See right top lines and page 136)
Williams J C 1013 Broadway
Williams & Miller 7407 Foothill blvd
Xenakis Jos 2509 Shattuck av B
Zambukas Geo 455 12th
Zierke S F 2987 College av B
Zorn Albt 472 7th
Zwingman E J 6089 Claremont av

CONSULS—FOREIGN

Republic of Panama R A de la Guardia Vice Consul 430 Orange

***CONTINUOUS FORM PRINTING**

PACIFIC MANIFOLDING BOOK CO 5701 Doyle cor Stanford, Tel OLympic 3400

CONTRACTORS—BUILDING—GENERAL

Abrahamson H R 41 Yosemite av
Alley L E 1621 Encinal av A
American Golf Course Constr Co 508 16th R1530
Anderson G W 7305 Foothill blvd
Anderson W E 12 Croxton av
Anloff E A 748 Grosvenor pl
Atkinson Construction Co 9135 Russett
Baker O D 1737 Webster
Baker W J 2255 Ransome av
Barham Co 1540 San Pablo av R1005
Barr & Son 830 Everett av
Bartlett J M 354 Hobart R325
Bartold 320 Wildwood av Pied
Beadell Richd 662 Fairview
Beake A M 614 York av
Bechtel A V 5108 West
Bechtel & Utah Construction Co 10911 Russett
Beckett J P 2376 Shattuck av B
Beckwith Herbt 354 Hobart R227
Beeson W E 5715 Genoa

Drink

WILKINSON SPRING WATER

ONLY WATER IN EAST BAY BOTTLED DAILY AT THE SPRING

Telephone AN dover 4146

Judicious Advertising

CREATES A New Business

REVIVES A Dull Business

ENLARGES An Old Business

RESCUES A Lost Business

PRESERVES A Large Business

SECURES Success in Any Business

SAVES A Failing Business

ENABLES You to Pay Your Taxes

Directory Advertising Brings Satisfactory Results

BENSON S. BULLIS, D.C., PH.C.
CHIROPRACTOR
HAYWARD OFFICE:
448 Castro St.
Monday, Wednesday, Friday
Tel. Hayward 143
OAKLAND OFFICE:
5620 Telegraph Ave.
Tuesday, Thursday, Saturday
Tel. OLympic 8451
See Page 129

POLK'S BANKERS' Encyclopedia
CONTAINS A FULL AND COMPLETE LIST OF
Banks
Bankers
Trust Companies
Savings Banks
in the United States and Canada
ALSO OTHER VALUABLE DATA CONCERNING BANKS
Price $15
Polk's Bankers Encyclopedia Co.
Publishers
431 Howard Street
Detroit
524 Broadway
New York

COLONIAL CAFETERIA
FRANKLIN AT 15TH STREET
Established 1909 Best of Foods Tel. LA keside 180

Contractors—Building—General—Continued

Berkeley Building Co 2060 Allston way B
Birmingham W J 458 43d
Bertelsen S J 30 Estrella av Pied
Bettencourt G J 1211 Evelyn av B
Betz J E 4642 San Sebastian av
Bishop J B 587 Athol av
Blucher Clarence 451 Van Dyke av
Bonis M S 1625 Scenic av B
Bo d R D 126 Alta rd
Bradshaw R H 2500 Benvenue av B
Branagh J E 184 Perry
Bredehoft 1328 Carlotta
Brennan Martin 314 40th
Brodrick W L 2054 University av B R407
Butler Herbt S 5679 Oak Grove av
Butterfield F B 2488 Shattuck av B
Button I W 347 63d
California Builders Co 374 17th
Cameron H C 1012 Warfield av
Campomenosi E S 6401 Broadway ter
Carr Frank 3924 Hanly rd
Cederborg A G 1455 Excelsior av
Chasmar C E 4257 Suter
Christensen H J 1924 Broadway R519
Cone W C 1744 Broadway R304
Corriea A E 1217 Henry B
Davis H W 5872 Morpeth
Dean C M 3571 Fruitvale av
De Munck Merlin H 410 Hudson
De Vilbiss C D 354 Hobart R421
Dildine Verne 350 63d
Dolan L J 316 17th
Dowling S J 1405 Park A
Druhe G W 55 Crocker av Pied
Drysdale G H 1034 Harvard rd Pied
Durgin F W 3922 La Cresta av
Duval E A 532 15th R207
Dyer Construction Co 1924 Broadway R701
Falk C W 1520 E 38th
Farringer I A 1804 Central av A
Faust A H 910 Santa Clara av A
Flagg A J 2415 Montana
Fleischer C M 2721 Parker B
Fleming John 1478 Hopkins
Fox Bros 1484 University av B
Frederickson & Watson Construction Co 354 Hobart R308
Frostholm H M 3721 Lakeshore av
Garfield C C 5617 Genoa
Garretson Edw 1169 Paris av A
Gaubert Noel 4735 Brookdale av
Gervolstad Fredk 722 Cleveland av
Gillespie Matthew 940 Wawona av
Garrill C H & A W 1924 Broadway R1013
Gow Andw jr 457 Hardy
Gowing C O 1035 Harvard rd Pied
Greene S A 3446 Telegraph av
Griffith C W 1427 87th av
Grodem J J 1028 San Antonio av A
Hancock J E 3837 Park blvd
Hansen Al 1320 Weber A
Hansson L O 2505 Virginia B
Haskell A A 255 Ridgeway av
Henas J A 6916 Arthur
Henderson E F 2118 Shattuck av B
Henderson H K 393 40th
Hillen R C 5364 Trask
Hobert & Oman 1804 Chestnut B
Holmes Martin 134 E 14th
Hooper A J 1769 Pleasant Valley av
Hopper M E 1749 Pleasant Valley av
Houck H L 3951 Park blvd
Hoyt Geo H Co 2105 Center R207 B
Hughes & Beach 902 Washington
Hughson G L 2801 California B
Hunter Matthew 2103 Woolsey B
Ichters Emil 1615 Everett A
Ingler C L 162 Alta rd
Jacobs & Pattiani 337 17th R204
Jacobsen Andw 3145 McKillop rd
James J C 1601 87th av
Jenkins H B 1302 Holman rd
Jensen A K 4256 Suter
Jensen G P W 1675 La Loma av B
Jones Wm D 5970 Keith av
Kennedy F T 1051 7th
Kettlewell W A 1924 Broadway R1013
Knight H C 1819 Franklin
Koenig F G 5353 Fairfax av
Kolmodin H C 2610 62d av
Kopf B F 845 Pacific av A
Krafft J W 1895 San Juan av B
Kroll Albt 512 Glen View av
Lammey J H 4022 Telegraph av
Langtry R J 739 Aileen
Lapham T H 546 Kenmore av
Larmer E W 90 Fairview av Pied
Lassen C C 123 Palm av Pied
Leekins C W 750 Rand av
Legault Oliver 86 Montell
Legris L S 2862 Colliage av
Lehman John 959 Apgar
Lisbon J E 622 Montclair av
Little David 510 Fairbanks av
Littlefield R W 337 17th
Lydiksen G H 1685 Grand av Pied
Lynn W F 1037 Ashmount av and 354 Hob
Lyons W E 354 Hobart R425
MacDonald S O 2912 Deakin B
MacGregor C M 470 13th R 27
Manuel Augustus 2111 Clement av A
Marin A J 1040 Murray B
Maurer G J 50 York dr Pied
McBride R C jr 4127 Broadway
McCorkle D H 337 17th R211
McCorkle J F 832 Erie
McCullough C H 1634 Berkeley way B
McInnes W H 578 62d
McWethy LeRoy 337 17th R221
Meckert F A 1924 Broadway A821
Mellencamp E W 1924 Broadway R305
Meyer Andw 653 Colusa av B
Mitchell J A 1135 Park av A
Moe H A 4116 Allendale av
Monez A H 4350 Bridgeview dr
Moore E P 2393 Virginia B
Moore J J 354 Hobart R 201
Morris & Muller 1440 Broadway R802
Morris J F 565 55th
Murphy M M 1321 Milvia B
Neary W F 1737 Webster
Nordstrom David 354 Hobart R406
Norris R E 369 17th
Norton H A Trestle Glen rd
Nugent H A 337 17th R211
Nunes Geo W 5430 Dover
Olson J M 974 Park A
Parker A R 336 Foothill blvd
Parker H R 37 Artuna av Pied
Parks D W 2536 63d av
Peck W H 2646a E 27th
Pedgrift J H 4106 Broadway
Peters L A 916 Erie
Pfaff F E 1834 Hearst av
Prentice Construction Co 2063 Webster
Property Development Service 1615 Broadv R117
Reese T O 2557 63d av
Reite O C 1363 El Centro av
Robertson H H 365 Hanover av
Robison C B 805 Lincoln av A
Rockingham F A 1507 Encinal av A
Rose A H 478 25th
Roth L W 1340 E 38th
Rubinstein K & Son 668 6th
Santi Jos 9910 E
Schmidt R K 2716 Cedar B
Schnebly & Holstrawser 601 Jackson
Schneck A W 3561 Redwood rd
Schneider C W 398 Grosvenor pl
Schomid Henry 1268 47th av
Schrader Carl 1616 4th av
Schuler & McDonald Inc 1723 Webster R7
Short C W 574 Rosal av
Sigwald J W 2333 38th av
Smith C S 5427 Grove
Smith G P 5820 Presley way
Smith Guy L 1515 Edith B
Sommarstrom Bros Co 3501 San Pablo av
Sorensen Walter 2940 Piedmont av B
Spegal C N 1668 85th av
Stevenson H B 5826 Chabot rd
Stewart S L 3969 Lyman rd
Stolte F C 3455 Laguna av
Strickland W W 1278 Sunny Hills rd
Swanstrom Geo 1723 Webster R4
Taylor F S 2973 Hopkins
Thaxter F W 6452 Hillegass av
Thompson H E 1021 Norwood av
Thornally W G 354 Hobart R217
Thorp V E 1717 Alameda av A
Thrams C H 28 Home pl West
Towers R P 2508 Benvenue av B
Traumal Enoch 483 Crescent
Treacy P W 4067 Lakeshore av
Troiel A E 2928 Ellis B
Tullock Hugh 1430 86th av
Tweed H E 4035 Greenwood av
Ulin John 4042 Whittle av
Vaughn Wiley 501 Weldon av
Velente M E 5118 Clark
Venor Co The 354 Hobart R314
Voyson C C 1029 Excelsior av
Waldman A E 331 17th
Werner C A 632 San Fernando av
Westlund F J 366 40th
Wheat J M 126 Latham
White M J C 6407 Regent
Wierk Nicholas 1560 Alice
Wiersma P L 1157 71st av
Williams C C 337 15th
Williams H E 1615 Trestle Glen rd
Wilson C D 2215 Mitchell
Windsor Geo 928 Kingston av Pied
Winer Bros 1544 Bonita av B
Woods W J 2659 66th av

TAKE TEA IN THE TERRACE LUNCHEON
IN THE BASEMENT STORE
The H. C. CAPWELL COMPANY
Broadway, 20th, Telegraph OAKLAND Telephone LA keside 1111

rrick A J 5263 College av
Richmond
AKER HERBERT D, 17th and Gaynor Av, Richmond, Tel' RI chmond 52 (See right side lines and page 142)

*CONTRACTORS, CARPENTERS AND BUILDERS

TTLEFIELD R W, 337 17th, Tel HI ghgate 994 and 0995 (See opp page 4)

*CONTRACTORS—CEMENT

TCHINSON CO THE, 1450 Harrison, Tel LA keside 4008 (See page 133)

CONTRACTORS—CONCRETE

nerican Concrete Pipe Co 19th av cor Estuary
nderson J A 943 55th
nderson M J 1518 4th av
enua F D 1112 Oregon B
nchero Lazzero 2019 86th av
rale Peter 123 E 15th
lifornia Concrete Products Co 1001 66th av
stellotti J B 4726 West
ick G H 6437 Colby
zillo Valentino 1022 53d
ty Ed & Son 354 Hobart R315
ffin & Riding 2037 84th av
sor W E 2708 10th B
rrero Fred & Son 1715 Webster A
zmaurice J H 354 Hobart R404
rni Mfg Co 1379 62d
ss M S 1977 Center B
rvey T J 5686 Ocean View dr
untoli Silvio 1159 Elmhurst av
een J H 2318 West B
rtsock A R 3839 Forest Hill av
nning P M 5228 Lawton av
rgenwitz Fred 1632 20th av
na Natale 2307 Encinal av A
TTLEFIELD R W, 337 17th, Tels HI ghgate 994 and 0995 (See opp page 4)
lone R C 2336 47th av
Gettigan John 4208 Webster
ttone Dino 4831½ Shafter av
ottino J A 588 47th
kland Concrete & Terrazzo Co 2227 Market
th H C 1821 Addison B
dovich J J 1052 43d
smussen L M 2056 84th av
lamid Angelo 6232 Rockwell
da A & Son 1139 65th
iberti & Massaro 957 38th
eira F C 1748 21st av
ggins & Kaiser 354 Hobart R420

CONTRACTORS—CUT STONE

nardi Frank 1715 E 12th

NTRACTORS—EXCAVATING AND GRADING

ass-Knapp Co 961 41st
ctucci Jos 1212 18th av
eney Jos 573 4th
rris J H 2208 Roosevelt av B
luser W H 3129 E 7th
ore R C 2012 Hearst av B
lsh & Murdock 1924 Bway R217
ung F E 1601 Thousand Oaks blvd B

CONTRACTORS—FLOOR SURFACING

eson System 354 Hobart R424
llerich F P 1825 Woolsey B

*CONTRACTORS—GENERAL

TES & BORLAND, 528 Oakland Bank Bldg, 1212 Broadway, Tel GL encourt 1921 (See page 133)
NTRAL CONSTRUCTION CO, 528 Oakland Bank Bldg, 1212 Broadway, Tel GL encourt 1921 (See page 133)
TCHINSON CO THE 1450 Harrison, Tel LA keside 4008 (See page 133)
TTLEFIELD R W, 337 17th, Tel HI ghgate 994 and 0995 (See opp page 4)

*CONTRACTORS—GRADING

TCHINSON CO THE, 1150 Harrison, Tel LA keside 4008 (See page 133)

*CONTRACTORS—HOUSEMOVERS AND RAISERS

Richmond
KER HERBERT D, 17th and Gaynor Av, Richmond, Tel RI chmond 52 (See right side lines and page 142)

CONTRACTORS—LATHING

lton John 1371 81st av
ler L A 2752 68th av
more C F 5517 Harvey
ter V W 2426 57th av

CONTRACTORS—MARINE

Hydraulic Dredging Co 436 14th R1419
Standard Dredging Co 414 13th R402
United Dredging Co 414 13th R402

CONTRACTORS—MASON

Black H G 354 Hobart R315
Dooley E E 4122 Redding
Fortin O V 473 Crescent
Hallert A J 2500 65th av
MacMurtry A B 6326 Bway ter
McPherson Steph 1924 Bway R519
Rumford W W 3400 14th av
Seltenright J C 1226 7th av
Yuille N B 118 Hillside av Pied

*CONTRACTORS—PAVING

OAKLAND PAVING CO, 5000 Broadway, Tel Humboldt 6300

CONTRACTORS—PILE DRIVING

Oakland Harbor Construction Co 1419 Bway R510

CONTRACTORS—PLASTERING

Bass Barrett 10812 Voltaire
Bishop F L 2531 26th av
Chiantaretto & Son 1108 Blake B
Clausen F M 354 Hobart R212
Farrer C O 2406 Ransome av
Fatta Vincent 354 Hobart R420
Fernandes Joaquin 2011 83d av
Hillam A J 354 Hobart R414
Lowe Robt 5352 Hill Top Crescent
Makin Wm 354 Hobart R 212
Richardson Percy 5216 Proctor av
Sommarstrom A A 109 Sunnyside av Pied
Witt J H 882 56th

*CONTRACTORS—PLUMBING

FREITAS PLUMBING & HEATING CO, 1907 E 14th, Tel FR uitvale 3829 and 1063, (See right side lines and page 163)

CONTRACTORS—RAILROAD

Grier & Mead 1924 Bway R317

CONTRACTORS—ROAD

California Construction Co 47th av and Clement
Central California Roads Co 2779 Poplar
Contractors Road Oiling Co Pearl cor Blanding av A
Gioccone C 7327 Mountain blvd
Heafey J M 1703 Cedar B
Heafey-Moore Co 344 High
HUTCHINSON CO THE, 1450 Harrison, Tel LA keside 4008, (See page 133)
Kaiser Paving Co 508 16th R 1522
Morrill E F 239 Hillview lane
National Pavements Corp 409 13th R1603
Oakland Paving Co 500 Bway
Sartoris A J 2702 Harrison
Tieslau Bros 1315 Allston way B
Vibrolithic Co of Oakland 508 16th R528

CONTRACTORS—SAND BLASTING

Bay Cities Sandblasting Co ft of 14th

CONTRACTORS—SEWER AND DRAIN

Bowman Edw 9017 B
DeGOLYER & BRUCE 284 Federal Telegraph Bldg, 475 12th, Tel OA kland 0652
Geary T P 354 Hobart R315
Pestana John 1232 35th av
Tobin W J 527 Balfour av
White F J 3214 E 12th

*CONTRACTORS—SHEET METAL

McDONALD F W, 829 Isabella

CONTRACTORS' SUPPLIES AND EQUIPMENT

CONTRACTORS MACHINERY EXCHANGE, 1135 57th Av, Tel FR uitvale 0715

CONVENTS

St Joseph's Academy 1300 Albina av B

*CONVEYANCERS

ALAMEDA COUNTY TITLE INSURANCE CO, 14th and Franklin, Tel GL encourt 2070 (See top end and page 179)
CENTRAL TITLE CO INC, Central Title Bldg, 1436 Webster, Tel LA keside 0567 (See classified tab insert)
OAKLAND TITLE INSURANCE AND GUARANTY COMPANY, 15th at Franklin, Tel GL encourt 8300 (See page 180)

CARL SALBACH
Originator

Dahlias
Gladiolus
Irises
657 Woodmont Avenue
Berkeley
Phone
AS hberry
1066

ALCOSTA
Credit
Adjustment
Co.
COLLECTIONS
Personal Call Service
No Collections No Charge
2161 Shattuck Ave., Berkeley
Tel. BE rkeley 1387

FIRST NATIONAL BANK

Broadway
Next to
Post Office
TEL.
HOLLIDAY 1771

THE BOHANNON CANCER INSTITUTE
CANCER SCIENTIFICALLY TREATED
For Further Information See Page 143
1813 University Ave. BERKELEY Tel. AS hbury 611

*CONVEYOR BELT METAL

STANDARD FENCE CO, Office and Plant 60th and Lowell, Tel OL ympic 2060

COOPERS

Squillacl Geo 995 Centini av
Western Steel Package Co 32d av and Russett

*COPPER PIPE AND TUBING

MARWEDEL C W, 11th and Alice, Tel HO lliday 1140 (See left top lines and pages 156 and 181)

*COPPER RODS AND WIRE

MARWEDEL C W, 11th and Alice, Tel HO lliday 1140 (See lines and pages 156 and 181)

*COPPER SHEETS

MARWEDEL C W, 11th and Alice, Tel HO lliday 1140 (See left top lines and pages 156 and 181)

COPPERSMITHS

Marine Copper Works 209 Bway

*CORPORATION BONDS

BLYTH & CO, 319 Central Bank Bldg, 436 11th, Tel GLencourt 7100 (See page 119)
BRADFORD, KIMBALL & CO, 1005 Financial Center Bldg, 405 11th, Tel GL encourt 3783 (See page 119)
CENTRAL NATIONAL BANK (BOND DEPT), 11th and Broadway, Tel GL encourt 8800 (See page 119)
TUCKER HUNTER DULIN & CO, Financial Center Bldg, 405 14th, Tel GL encourt 6713, (See backbone and page 117)

*CORPORATION LIFE INSURANCE

FISH SPENCER C, 10th Floor California Bldg, 1736 Franklin, Tel LA keside 4600, (See right top lines and page 116)

*CORPORATION SEALS

CHICAGO RUBBER STAMP & PRINTING CO, 1020 Broadway, Tel GL encourt 4109

CORSETIERES

Albright M A Mrs 104 Grand av
CAPWELL H C COMPANY THE, Broadway, 20th and Telegraph av, Tel LA keside 1111 (See right top lines and page 135)
CAPWELL, SULLIVAN AND FURTH, Clay, 14th and 15th, Tel HO lliday 3131 (See right top lines and page 135)
Charis of Oakland 428 15th
Crescent Corset Co 1205 Washn
Fowler Nansalee Mrs 1907 Harmon B
Holmes Martha 532 15th R625
Ivy Corset Store 1215 Washn
Taggart C B Mrs 3623 Grove
WITTHORNE & SWAN, Washington at 10th and 11th, Tel LA keside 7200 (See right top lines and page 136)

*COST ACCOUNTANTS

San Francisco

ERNST & ERNST, 914-925 Russ Bldg, 235 Montgomery, Tel SUtter 2120 (See page 102)

COSTUMERS

Grassel Regina Mrs 529 12th R209
Will C Mrs 470 13th R3-4

COTTON GOODS—MANUFACTURERS

California Cotton Mills Co Railroad av and Kennedy

*COTTON GOODS—RETAIL

CAPWELL, SULLIVAN AND FURTH, Clay, 14th and 15th, Tel HO lliday 3131 (See right top lines and page 135)

*COUNTRY LANDS

PORTER F F COMPANY, 411 15th, Tel LA keside 1000 (See front edge and page 165)
WOOD CHARLES M CO, 300 Syndicate Bldg, 1440 Broadway, Tel GL encourt 3946 (See front cover and page 169)

*COUNTRY PROPERTY

MITCHELL & AUSTIN, 498 Lake Park av, Tels GL encourt 4874, 4875 and 4876 (See right top lines and page 171)

COURT REPORTERS

Cooley Dora B 428 13th R1111

*CRANES—LOCOMOTIVE

AMERICAN HOIST & DERRICK CO, 5515 Doy Emeryville, Tel OL ympic 6511 (See page 15

*CREAM DEPOTS

GOLDEN STATE MILK PRODUCTS CO (Ce tral-Shuey Creamery), Main Office and pla 5307 Telegraph av, Tel OL ympic 3000 (S page 157)

*CREAMERIES

AMERICAN CREAMERY CO, 11th and Popl Tel HO lliday 0181
GOLDEN STATE MILK PRODUCTS CO (Ce tral-Shuey Creamery), Main Office and Pla 5307 Telegraph av, Tel OL ympic 3000 (S page 157)
VALLEY CREAMERY CO, 477 21st, Tels GL e court 8251 and 7917

*CREDIT BUREAUS

BAY DISTRICT CLAIM SERVICE, 831 O land Bank Bldg, 1212 Broadway, Tel GL court 5621, San Francisco Office Hearst Bl Los Angeles Office C C Chapman Bldg (S right side lines and page 130)
NATIONAL CREDIT SERVICE CO, 371 17 Tel GL encourt 4781 (See left side lines a page 130)

San Francisco

RETAILERS CREDIT ASSOCIATION OF S FRANCISCO INC, 15 Stockton, Tel DO ng 7100

*CREDIT REPORTS

BENNETT'S COLLECTION ASSOCIATION, 2 228 Federal Telegraph Bldg, 475 12th, OA kland 0763 (See left side lines and p 132)
RETAILERS CREDIT ASSOCIATION OF AL MEDA COUNTY, 1307 Harrison, Tel LA side 6520
SPENCER COLLECTION SERVICE, 4th Fl Income Securities Bldg, 364 14th, Tel HI gate 2122 (See page 131)

CREMATORIES

CALIFORNIA CREMATORIUM AND COLU BARIUM, 1499 Piedmont Av, Oakland, 7 Acres, Tel PI edmont 0124 (See page 134
OAKLAND CREMATORIUM, 4401 Howe, PI edmont 1288

*CREOSOTE—STAINS AND COLORS—"CABOTS"

GUNN, CARLE & CO, LTD, Builders' Exchar 354 Hobart, Tel GL encourt 7400, San Fr cisco Office 444 Market (See back cover page 121)

*CROCKERY—RETAIL

BREUNER JOHN COMPANY, Clay sw cor 1 Tel HI ghgate 0400 (See front cover, right top lines and page 141)
MAXWELL HARDWARE CO, INC, 13th, 1 and Washington, Tel GL encourt 1860 (right side lines and page 142)

*CROCKERY AND GLASSWARE

DOHRMANN HOTEL SUPPLY CO, 1225 Clay 13th, Tel HO lliday 7560

*CRUISES

NORTH GERMAN LLOYD, 626 Market St, Francisco, Tel DO uglas 3858 (See left lines and page 178)

*CRUSHED ROCK

CENTRAL CONSTRUCTION CO, 528 Oakl Bank Bldg, 1212 Broadway, Tel GL enc 1921 (See page 133)
HUTCHINSON CO THE, 1450 Harrison, LA keside 4008 (See page 133)

CULVERT MANUFACTURERS

Superior Culvert & Pipe Co 1911 Union

*CULVERTS—CORRUGATED PIPE

CALIFORNIA CORRUGATED CULVERT INC, 5th nw cor Parker, Berkeley, Tel BE eley 5420

CURIO DEALERS

Cohen Ray 932 Washn

*CURTAIN MANUFACTURERS

CURTAIN STORE THE INC, 520 13th, HO lliday 7344 (See right side lines and 134)

for Economical Transportation
CHEVROLET

DEALERS
Cochran & Celli
417 6th and 123 12th St.
Oakland
F. H. Dailey Motor Co.
4117 E. 14th St.
Oakland
Harold D. Knudsen Co.
3330 Broadway
Oakland

for Economical Transportation
CHEVROLET

CURTAINS AND DRAPERIES

erger David 2995 College av B
REUNER JOHN COMPANY, Clay sw cor 15th, Tel HI ghgate 0100 (See front cover, right top lines and page 141)
unch M E 1520 Park av E
APWELL H C COMPANY THE, Broadway, 20th and Telegraph av, Tel LA keside 1111 (See right top lines and page 135)
APWELL, SULLIVAN AND FURTH, Clay, 14th and 15th, Tel HO lliday 3131 (See right top lines and page 135)
URTAIN STORE THE INC, 520 13th, Tel HO l-liday 7344 (See right side lines and page 134)
ecorators' Supply House 314 Clay
ibson C E Mrs 3280 E 14th
INK J F & SON, Shattuck Av nw cor Kittredge, Berkeley, Tel BE rkeley 1100 (See page 137)
cCoy-Herman Co 1819 Alcatraz av B
'Donnell J W 3624 E 14th
CHLESINGER B F & SONS INC, Broadway, 16th and San Pablo Av, Tel Private Exch HO lliday 1000 (See right top lines and page 136)
einmeyer F W 327 14th
ITTHORNE & SWAN, Washington at 10th and 11th, Tel LA keside 7200 (See right top lines and page 136)

*CUSTOM HOUSE BROKERS

AVIES, TURNER & CO, 803 Wakefield Bldg, 426 17th, Tel HO lliday 2925

CUTLERY DEALERS—RETAIL

ECKELMAN BROS, 1645 Telegraph Av, sw cor 17th, Tel OA kland 1711
AXWELL HARDWARE CO INC, 13th, 14th and Washington, Tel GL encourt 1860 (See right side lines and page 142)
MITH HARDWARE CO, 929 Broadway, Tels GL encourt 6845, 6846 and 6847 (See classified tab insert)

CUTLERY MANUFACTURERS

arr Bros Co 16 7th
erfect Cutlery Co 2133 Oregon B

*CUTTERS—MILLING

ARWEDEL C W, 11th and Alice, Tel HO lliday 1440 (See left top lines and pages 156 and 181)

*DAHLIA SEED

ALBACH CARL, 657 Woodmont Av, Berkeley, Tel AS hberry 1066 (See right side lines)

*DAHLIAS

ALBACH CARL (Originator and Grower), 657 Woodmont Av Berkeley, Tel AS hberry 1066 (See right side lines)
NCINAL GARDENS, 1324 Weber, Alameda, Tel AL ameda 2439 (See page 158)

DAIRIES

abue E S 1403½ Park A
entral-Shuey Creamery Inc 3629 Grove
reitas Joaquin 7532 Krause av
olden Gate Dairies 2941 Broadway

*DAIRY PRODUCTS

ENTRAL-SHUEY CREAMERY INC, Main Office and Plant 5307 Telegraph Av, Tel OL ympic 3000 (See page 157)
OLDEN STATE MILK PRODUCTS CO (Central-Shuey Creamery), Main Office and Plant 5307 Telegraph Av, Tel OL ympic 3000 (See page 157)

DAIRY SUPPLIES AND EQUIPMENT

'ESTERN DAIRY EQUIPMENT AND MANUFACTURING CORP, 3994-3998 San Pablo Av, Tel HU mboldt 7435

DANCING ACADEMIES AND TEACHERS

dams Ruth 12 Linda av and 4021 Piedmont av
aker A W Mrs 3035 Fruitvale av
ercheleigh Gwenlaine 1921 Dwight way B
uttlar Belle A 610 16th 4th fl
rum Dorothy A 1733 E 23d
ance Art Studio 1448 Webster
tacle Alline 2231 Dwight way B
ord Ivy P 1105 E 12th
lines L B 1454 Alice
oule W J 680 Vincente av B
ohnston Jean M Mrs 1932 Rosedale av
orgensen Louise 610 16th
udwig A H 640 14th
arion Sybil 452 Santa Clara av
cCaskill Donna E 6037 Monroe av
McCown J S 645 Fairmount av
McDonald-Johnston Dancing School 2617 11th av
McDonough Zelma 2073 Addison B
Moran Xavier 1424 Sherman A
Nickel Karla F 330 24th
Quandt Valerie 2073 Allston way B
REYNOLDS PATRICIA STUDIO OF THE DANCE AND DRAMATIC ART, Key Route Inn, 2209 Broadway, Tel GL encourt 7717 (See left side lines and page 175)
Rostowa Elysia 505 40th
Sewards Laurel R 2718 Garber B
Smith Sol 409 15th
Van Loben Sels Franchon Mrs 2110 Addison B
Walsh Irene 1671 Fruitvale av
White Carma School of The Dance 14 Shattuck av R208 B
White E A 1916 Franklin
Worden Viola 2025 Durant av B
Zabala Marie 1927 West

DANCE HALLS AND PAVILIONS

Lonesome Club 125 12th
Rose Room Ballroom 431 12th
Sweet's Ballroom 1933 Broadway
Wilkins Hall 2412 Haste B

*DATERS

CHICAGO RUBBER STAMP & PRINTING CO, 1020 Broadway, Tel GL encourt 4109

DAY NURSERIES

Harrison E P Mrs 1541 Henry B

*DECORATORS—INTERIOR

CURTAIN STORE THE INC, 520 13th, Tel HO lliday 7344 (See right side lines and page 134)

DELICATESSEN

(See also Grocers—Retail)

Albertsen A H 1339 Park A
Andronico Athan 2003 Lincoln av
Arends Eloise Mrs 6201 Foothill blvd
Atherton A D 2935 Telegraph av B
Balbi & Tira 4937 Telegraph av
Brown F T 3492 38th av
Buzzell L M Mrs 1854 Euclid av B
Cam Yves 5608 Grove
Clary E F 2539 College av B
Clifford E S T 2327 Central av A
Clinger Charlotta Mrs 4248 Broadway
Crestetto P C Capwell Central Mkt
Cuicci Emma Housewives Mkt
Delaney Danl 3318 Adeline B
Del Seta Valentine 601-15 14th and 10th St Mkt stall 28
Dezzani John 214 John
Dezzani & Morterotti 4164 Piedmont av
Foley G E Mrs 1991 Ashby av B
Frahm H T 3325 Grand av
Franklin Delicatessen 2334 Shattuck av B
Gamble M M 3411 Lakeshore av
Gavello Celestina Mrs 280 E 18th
Gowland Fred 2010 Park blvd
Greenberg Isaac 1362 Park A
Hallerstede Otto 1927 San Pablo av
Hansen C C 3027 Foothill blvd
Hutsell Lousouria Mrs 3831 Grove
Jacobs F L 1222 Washington
Kessler's 10th St Mkt
Latter G F & Son 10th St Mkt stall 25
Miller E W 5519 San Pablo av
Moore Hattie Mrs 1000 Jefferson
Morra Margt Mrs 1819 Solano av B
Muller Paul 3230 Adeline B
Nagle E H 2447 Telegraph av
Norton C H 6207 Foothill blvd
Peters Alex 2912 Telegraph av
Powers E J 1986 California B
Quality Food Shop Capwell Central Mkt
Rampone Maggiarino 10th St Mkt Stall 93
Rease G W 1265 University av B
Reinecker Edw 10th St Mkt stall 23
Richards Frank 6316 San Pablo av
Robertson & McLeod 165 10th
Robinow Y S 3215 Grand av
Robinson Harry 3706 Telegraph av
Schleicher Henry 2506 Shattuck av B
SIM'S DELICATESSEN, 5907 Foothill Blvd, Tel TR inidad 9841
Stones C A 7427 Foothill blvd
Swan Christina Mrs 1538 Webster A
Trevisani & Capella 4201 Park blvd
Tunney J O 2682 and 3461 Fruitvale av
WHITTHORNE & SWAN, Washington at 10th and 11th, Tel LA keside 7200 (See right top lines and page 136)
Wilson J M 3240 E 14th
Wright F A 1222 23d av

Where to Buy? = Consult the Classified Business Lists in This Directory

Foothill Nursery

THOS. E. HOOPER, *Prop.*

TREES SHRUBS PLANTS

2124 Ninetieth Avenue See Page 159 Tel. TRinidad 9855

Your City Directory Answers All Questions as to

WHOM

You Are Looking For and

WHERE

They Can Be Found

The Classified Business Section

is the Market Place Where Buyers and Sellers of All Kinds of Merchandise and Service Meet

R. L. POLK & Company

Publishers

DENTAL LABORATORIES

B & T Dental Laboratory 1615 Broadway R516
Campbell H A 1624 Franklin R1101
Clark L L 1624 Franklin R318
Dahan W P 577 14th R522
Dunning W P 2140 Shattuck av R811
Lindesen A C 1624 Franklin R1310
Grimn H L 1904 Franklin R713
Hughes V F 2054 University av R512 B
La Frenier E E 1624 Franklin R701
Miller H F 2140 Shattuck av R908 B
Nielson A J 2490 Channing way R214 B
Nielson H W 1419 Broadway R520
Oakland Dental X-Ray Laboratories 1624 Franklin R312
Sanford W A 1624 Franklin R908
Stevenson J H 560 17th
Sunol & Manning 426 17th R801
Tiernan & Leusno Dental Laboratory 1624 Franklin R421
Tye W L 1624 Franklin R807
Wells E J 1615 Broadway R711
Williams J H 560 17th

DENTAL SUPPLIES AND EQUIPMENT

Edwards J W Co 426 17th
OAKLAND-CALIFORNIA TOWEL CO, 958 28th, Tel LAkeside 2711 (See right top lines and pages 2 and 181)
Robinson L S 2237 San Antonio av A
Strobridge T A Inc 1624 Franklin
White S S Dental Mfg Co 426 17th R313

DENTISTS

Abbay W H 739 Filbert
Allen H E 2490 Channing way R312 B
Allen R H 1205 E 14th
Ames G F 2329½ Central av A
Anderson E H 1904 Franklin R516
ANDERSON T B, 1224 Broadway, Tel GLencourt 3213
Anderson W E 426 17th R212
Arena W J 1419 Broadway R521
Aten R R 1824 Franklin R1222
Atkinson L B 5280 Foothill blvd
Auslen Morris 508 16th R703
Ayres C S 577 14th R503
Bagley G M 1615 Broadway R1002
Bailey B W 7208 E 14th
Bailey M G 1404 Park R4 A
Bailey Oscar 532 15th R310
Bajak J H 1551 Webster A
Baker A W 3409 Grand av
Baker W S 532 16th R211
Bardellini D A 1916 Broadway R301
Barker C E jr 3928 Hopkins
Barron F D 455 17th
Barron & Wilkinson 455 17th
Barrlett W P 2131 University av R204 B
Barton L H 748 Adeline and 1624 Franklin R802
Batkin F A 1624 Franklin R712
Bausch H M 1624 Franklin R1006
Bauske R E 473 14th R58
Becker H R 1624 Franklin R702
Beckett J P 5830 E 14th
Bell E W 4046 Piedmont av
Bendiktson J B 3209 Grand av
Benson J M 5504 Telegraph av
Bergemann T L 2104 Shattuck av R806 B
Bernstein A E 1624 Franklin R922
Bisson Francis 440 17th 3d fl
Block Harry 508 16th R508
Bonham J F 2433 35th av
Bowker Edith T 2490 Channing way R211 B
Boyd S A 2105 Center R203 B
Brandon B B 1904 Franklin R804
Breese L E 1624 Franklin R805
Brewer R C 3042 Stanton B
Broad C J 1419 Broadway R527
Brodke N J 426 17th R318
Brown A M 1624 Franklin R1120
Brown Guy 3909 Grand av
Brown T L 2241 Central av A
Buechele C G 1624 Franklin R518
Burke F P 1624 Franklin R1105
Burns J B 1429 Broadway R1
Burr R H 462 Elwood av
Burton F R 1206 Grove B
BUSH WILLF, 1001 American Trust Bldg, 2140 Shattuck Av, Berkeley, Tel BErkeley 1725, Res Tel AShbury 9330
Campbell E R 1624 Franklin R1002
Campbell R E 2751 College av B
Carlson A O 2004 Park blvd
Castle C C 1212 Broadway R736
Castle G W 1419 Broadway R323
Cathcart J F 2140 Shattuck av R701 B
Cauch W A 2131 University av R222 B
Chessall R P 2490 Channing way R317 B
Chilcote Lois 2287 Telegraph av R301 B
Citron J J 1624 Franklin R714
Clairborne C R 3524 San Pablo av
Clarke A G 306 40th
Clay W B 1624 Franklin R424
Clement C E 1624 Franklin R1017
Clinkenbeard D I 426 17th R217
Clinkenbeard R A 426 17th R727
Cockerton D H 428 13th R701
Colbie K S 2054 University av R403 B
Collar F J 1706 Broadway R902
Collins R O 2553 Seminary av
Cook T W 2490 Channing way R417 B
Cool Lu Ella 918 Filbert
Cooper E M 3256 E 14th
Corbett W F 6396 Telegraph av
Corwin L I 1706 Broadway R1001
Cory B B 1419 Broadway R523
Cosad A B 1904 Franklin R903
Covalt C A 436 14th R618
Covell C V 1419 Broadway R632
Craig C W 1624 Franklin R1120
Cramer H R 3022 E 14th R307
Creech J W 2012 Del Norte B
Crosthwaite E L 426 17th R309
Crowe G B 3620 Park blvd
Crowther B D 6008 College av
Cuneo A E 1253 23d av
Cunningham W J 2102 Vine B
Curtis H A 2054 University av R500 B
Davis A Z 1904 Franklin R715
Davis F B 1540 San Pablo av R712
Davisson E F 2910 Telegraph av
Dawson R L 2140 Shattuck av R704 B
Day R A 1624 Franklin R921
Dean C W 2054 University av R203 B
Dean J C 532 15th R619
Dean O S 1624 Franklin R1220
De Benedetti Jos 4120 Telegraph av
Decker Kathryn I 2490 Channing way R413
Dennis C C 1428 Park A
Dills T H 400 29th
Dixon K H 3115 Santa Clara av A
Doell H W 1904 Franklin R211
Donald J K jr 2490 Channing way R417 B
Donlevy J W 610 16th R207
Dow E L 1540 San Pablo av R710
Dowell W J 1419 Broadway R327
Duckett H C 1225 Broadway
Dungan F L 3286 Adeline av
Dunn Howard 1904 Franklin R613
Dunn J E 1904 Franklin R613
Dunn M J 2845 Telegraph av
Dunn Robt 1904 Franklin R613
Durst W V 1624 Franklin R612
Dyberg Herman 3254 Adeline B
Dykes E T 1624 Franklin R521
Eaton F N 1624 Franklin R1220
Eggert H A 1615 Broadway R802
Egleston W G 3719 College av B
Eller W E 426 17th R710
Elvidge G F 428 13th R609
Engs J S 1212 Broadway R534
Ennis L J 3817 Hopkins
Ennis L J 426 17th R311
Evans E E 1904 Franklin 908
Everts C P 1020 Broadway R11-12
Farrar L L 5470 College av
Faulkner C A 927 Broadway R45
Fenzl F J 508 16th R408
Finger E M 400 29th
Fisher W J 3419 Telegraph av
Fitzsimmons T W 1615 Broadway R612
Fleming W C 1904 Franklin R812
Folkers L W 2283 E 14th
Fontaine S B 1904 Franklin R712
Foster H C 1978 California
Foster H R 1624 Franklin R816
Fountaine Emma A 3422 Grove
Fowler Ernest 1624 Franklin R1212
Frederick C J 428 14th R801
Freitas W C 1404 Franklin R615
Frenzel F H 2105 Center R602 B
Gammans W E 1336 Park A
Garcia H E 1624 Franklin R917
Gardner M A 2054 University av R303 B
George Doris M 2054 University av R604 B
Gibson E J 1346 Park
Gibson R M 5652 College av
Gilbertson J C 532 15th R521
Gilman C D 1904 Franklin R410
Gilson R E 1904 Franklin R908
Goff G A 426 17th R228
Golden W L 3022 E 14th R309
Goodman C D 1624 Franklin R502
Granger Arch 1215 E 14th
Grantham F H 812 Broadway R20
Graves M H 2140 Shattuck av R1101 B
Gray F R 2131 University av R216 B
Green J S 426 17th R205
Green M L 426 17th R205
Greenlaw W W 4226 Park blvd
Grimsley M L 426 17th R610
Grimore G M 436 14th R821
Groos P H 3007 38th av
Grosso Ricardo 1106 Broadway R615
Groth M A 455 51st
Guthridge R W 3409 Grand av
Hackett S A 426 17th R614
Hadley W W 1540 San Pablo av R611

DICKSON & HOLBROOK

SHEET METAL WORK

Warm Air Furnaces — Ventilating

2180 Dwight Way BERKELEY Tel. BE rkeley 0347

ihn G W 2490 Channing way R420 B
ihn W M 2331 Roosevelt B
iley J M 5237 College av
ill H D 1904 Unive.sity av B
ill S W 2728 Channing way B
ilsey F S 1904 Franklin R411
ilsey W H 1904 Franklin R411
imilton C I 2171 Shattuck av B
imlin B R 1332 Park A
immond B F 2156 Shattuck av R322 B
immons S P 5653 College av
inford W H 1904 Franklin R804
inson R R 1624 Franklin R719
irding F H 1706 Broadway R603
irms R G 1429 Broadway R6
irris C B 1119 Broadway and 3252 E 14th
irris E E 1615 Broadway R702
irris O W 908 14th
irrison E D 1212 Broadway R730
irrison S W 426 17th R404
irtman H C 803 55th
irtman P C 2206 Hopkins
iyashi Y 1615 Broadway R603
illman Wilfurth 426 17th R720
nderson H N 2105 Center R407 B
irby V P 532 15th R325
yn E G 1290 73d av
gh L A 1624 Franklin R518
nck L R 532 15th R518
nckley E J 1706 Broadway R910
aagland W W 1225 Broadway
offman B J 1418 46th av
olcomb C L 585 Mandana blvd
olcombe J V 426 17th R522
orner L F 2105 Center R206 B
owe A B 2105 Center R401 B
iberty L A 2054 University av R407 B
ighes A E 655 38th
ighes G A 1904 Franklin R515
ighes T E 2328 Santa Clara av A
ighes W R 1615 Broadway R903
inter O R 1706 Broadway R1010
ischer E W 496 Alcatraz av
issey S W 2832 College av B
ukai F Y 1007 Broadway R202
ukai Yoshiko 1007 Broadway R204
ens L S 1706 Bway R803 and 428 13th R409
ickson O E 1624 Franklin R612
cobs S R 1128 Broadway
mes E P 1624 Franklin R903
nuary J W 1624 Franklin R1106
rvis C F 1624 Franklin R721
fferson A W 1624 Franklin R912
nkins W E 433 14th R211
nsen A L 2490 Channing way R209 B
nnson F D 1212 Broadway R414
nnson G C 2102 Vine B
nnston H M 2490 Channing way R519 B
nes L A 2131 University av R426 B
ating N M Mrs 8133 Foothill blvd
illogg A C 1419 Broadway R525
mpe M V 1127 Clay R4
nney I B 433 14th R208
ng J F 1624 Franklin R906
ng P M 1624 Franklin R906
ng W J 3458 Fruitvale av
ight R L 2054 University av R400 B
owles C B 5402 Bond
ox H B 603 37th
onigsberg C W 1624 Franklin R921
oscinski T S 2111 Hopkins
ehne C F 1624 Franklin R808
Baree E A 426 17th R501
Baree W H 1706 Broadway R910
Bean W A 1904 Franklin F709
Belle F J 1624 Franklin R1122
idlaw Ashton 1904 Franklin R915
ne A D 5430 Grove
ne G M Mrs 2156 Shattuck av R509 B
sell C F 4704 E 14th
wton W J P 4120 Telegraph av
yne Walker 1904 Franklin R809
e C G 920 Webster
e F Y 1007 Broadway R203
slie F A 426 17th R421
wis E P 426 17th R711
wis H J 1370 8th
ncoln Lloyd 1904 Franklin R501
op C S 426 17th R620
cke F H 1540 San Pablo av R811
nn N M 2054 University av R600 B
pes J C 475 12th R83
rling E L 2140 Shattuck av R1105 B
well W H 6097 Claremont av
dlaw W B 2131 University av R432 B
dwig H R 508 16th R422
tz I D 2287 Telegraph av R216 B
ckay J H 436 14th R1216
imone P E 1624 Franklin R811
rcus Andw 2703 Fruitvale av
riotte P A 1706 Broadway R1006
rquess P W 2105 Center R311 B
son J A 1330 Washington
son W M 2490 Channing way R409 B
thieu H J 1624 Franklin R822

McCabe W H 426 17th R509
McCourt E S 1209 Lincoln av A
McCracken W J 1624 Franklin R1003
McDade W J 1904 Franklin R308
McGuire T H 426 17th R703
McKeen N D 1412 Park A
McKeehan Porter 1805 Park blvd
McKinnons Mark 2287 Telegraph av R401 B
McLeod C H 2326 E 14th
McMath J F 1706 Broadway R706
McMath J F jr 1706 Broadway R706
Meek C A 2200 Grove B
Meek H G 1404 Franklin R612
Melville W D 426 17th R410
Merriman A P jr 1212 Broadway R716
Meyer F W 1615 Broadway R231
Meyer W P 1625 Broadway
Mhoon W J 1212 Broadway R218
Mieger E H 1624 Franklin R509
Mitchell J G 1904 Franklin R408
Moore H W 1419 Broadway R607
Moore J F 1624 Franklin R1020
Morey C L 532 15th R614
Morris E P 508 16th R801
Moynihan G P 1615 Broadway R512
Murphy W M 1108 E 14th
Mutchmor A A 532 15th R503
Mutson A P 2328 Santa Clara av A
Muzio D W 5104 Telegraph av
Nathan E W 509 40th
Neff C W 1504 Park R35 A
Neto J R 3210 E 14th R18
Noble W M 2054 University av R507 B
Nofte M S 1624 Franklin R1014
Nor A C 1624 Franklin R1019
Norton F B 5494 College av
Olsson-Seffer Rainer 1944 Fruitvale av
Orella V P 1121 Washington R205
Orme O L 2105 Center R503 B
O'Rourke W C 2802 Fruitvale av
Orviss V W 790 8th
Oulton Geo 2131 University av R207 B
Paddock Frank 3022 E 14th R404
Rapandre R D 577 14th R208
Parker E R System 1128 Broadway
Parmelee W E 1139 Adeline
Parr J T 1744 Broadway R315
Parsons P M 1354 Fruitvale av
Pattee C B 230 Grand av
Pavliger Duke 532 15th R220
Pease J L 1615 Broadway R1002
Pennie Philo 3247 Grand av
Peterson E A 2226 Santa Clara av A
Peterson E A 508 16th R821
Peterson L C 508 16th R821
Petray H C 1904 Franklin R809
Phillips F C 1404 Franklin R511
Pitt & Pitt 1269 1st av
Planer W C 1624 Franklin R509
Plunkett J A 1108 E 14th
Rodstata H V 1624 Franklin R403
Post T J 2054 University av R203 B
Poston C P 1706 Broadway R610
Potter D S 1624 Franklin R518
Priest A A 2131 University av R436 B
Prosser J L 468 13th R24
Quill R M 1949 Milvia B
Reed H P 2054 University av R300 B
Reed R A 1211 Broadway R3
Reedy G L 1624 Franklin R905
Reid W C jr 8654 E 14th
Rhodes M T 2156 Shattuck av R422 B
Rhorer J M 2156 Shattuck R312 B
Rich C L 2212 Grove
Rickley J L 1624 Franklin R1105
Rideout W E 1904 Franklin R706
River J P 3022 E 14th R403
Robinson O V 508 16th R802
Robinson Thos 2131 University av R207 B
Robinson W H 1540 San Pablo av R404
Rogers T L 2490 Channing way R517 B
Rosen B S 508 16th R707
Rosenblatt A H 426 17th R203
Ross W E 1706 Broadway R601
Roush J W 426 17th R720
Samuels H J 436 14th R1319
Sandford H M 426 17th R417
Schafer O H 426 17th R727
Schafhirt J B 475 12th R277
Schmidt C W 1212 Broadway R410
Schoenwald O A 428 13th R413
Schott W E 3418 E 14th
Schroeder E R 2328 Santa Clara av A
Schwaner A D 426 17th R617
Schwart C G 577 14th R520
Schwartz Saml 426 17th R214
Sciutto J A 2490 Channing way R312 B
Scott C W 1353 Fruitvale av
Scott E W 3022 E 14th R411
Scott M I 1624 Franklin R602
Scott W A 3050 College av B
Seaman E M 2422 Bancroft way B
Seeliger R J 426 17th R517
Setzer E M 1624 Franklin R507
Shade L F 1540 San Pablo av R809

The Curtain Store Inc.

Interior Decorators

Curtains Draperies Upholstered Furniture Oriental Rugs Lamps Shades

520 13th St. bet. Washington & Clay

COFFIN-REDINGTON COMPANY
WHOLESALE DRUGGISTS
401 MISSION STREET
SAN FRANCISCO
DO uglas 9300
1452 Webster Street
Oakland
GL encourt 9335

PARKER-GODDARD SECRETARIAL SCHOOL
The School of Results
Complete Secretarial Training — Day and Night Classes
428 Fifteenth Street OAKLAND Tel. GL encourt 6622

Dentists—Continued

Shahbazian J V 1624 Franklin R320
Shaw J F 331 41st
Shepard Wm 2232 Santa Clara av A
Sheppard C C 2054 University av R403 B
Shores F W 426 17th R504
Shuey G E 1205 E 14th
Sibet R W 1624 Franklin R1206
Silva S J 508 16th R830
Sinai Chas 1904 Franklin R208
Sinai W W 1904 Franklin R208
Sleeper K E 908 The Alameda B
Smith A J 306 40th
Smith E G 1361 Park A
Smith F A 1904 Franklin R507
Smith G R 5690 San Pablo av
Smith H D 1912 Encinal av A
Smyth W J 519 19th R310
Sobey A L 2156 Shattuck av R312 B
Solley A A 2054 University av R603 B
Soules G H 2287 Telegraph av R501 B
Spaite B R 1404 Franklin R615
Spare H I 2510 Bancroft way B
Stalder J M 1404 Park R7 A
Stalder J M 1904 Franklin R601
Stanford G G 475 12th R277
Stannard W D 2226 Santa Clara av A
Stark R A 2054 University av R507 B
Steinmetz Henry 488 13th
Stewart G H 1121 Washington R204
Stineman J H 532 15th R420
Stoodley G F 2490 Channing way R317 B
Stow H L 508 16th R509
Strain J C 4016 Piedmont av
Sullivan J M 1949 Grove B
Sweet Chas 242 Moss av
Sweet G H 242 Moss av
Sweet T R 242 Moss av
Sykes A E 1624 Franklin R702
Tafjen E M 9308 E 14th
Taft F D 577 14th R306
Tambling A R 1624 Franklin R512
Taylor R H 426 17th R619
Taylor W M 508 16th R608
Terwilliger G H 1624 Franklin R507
Thayer R F 1736 Franklin R301
Thomas W F 1540 San Pablo av R611
Thompson E H 426 17th R413
Tichenor A P 1904 Franklin R801
Tierney F C 1615 Broadway R216
Timerman E C 2930 Webster
Toffiemire B F 2162 Center R9 B
Torassa G L 1225 Broadway
Tufts Leroy 1976 San Pablo av B
Ulrich C M 426 17th R718
Ulsteen E A 1020 Broadway R11-12
Upton E A 1419 Broadway R601
Vandever G Y 5653 College av
Vogelman A R 1108 Stanford av
Wadsworth W H 2140 Shattuck av R1006 B
Wagner 1540 San Pablo av R814
Walk J J 9603 E 14th
Walker A W 508 16th R730
Walker T R 926 Chester
Wallace A H 1624 Franklin R912
Wallace H E 1581 Solano av B
Walter F M 7311 Foothill blvd
Warren G F 4928 Telegraph av
Watkins W H 577 14th R406
Watts W C 306 The Alameda B
Welty L G 1212 Broadway R522
Werner T F 1624 Franklin R320
Westbie J M 532 15th R410
Weston C S 433 14th R214
Wetzel R M 532 15th R204
Whetstone L S 1010 Broadway
White E H 1624 Franklin R1201
Whitney E O 1904 Franklin R915
Wilkins Vera V 2490 Channing way R209 B
Willemin P M 1540 San Pablo av R412
Willey H D 3429 Fruitvale av
Williams G A 1409 35th av R5
Willis W R 2490 Channing way R217 B
Wilson F H 1976 San Pablo av B
Wilson H E 426 17th R522
Wilson O M 1976 San Pablo av B
Wise C F 1706 Broadway R506
Wise H S 1706 Broadway R506
Wolcott L O 426 17th R409
Wollitz A E 1904 Franklin R211
Wolff C L 4745 Foothill blvd
Woods E K 4000 Broadway
Woolsey R I 2490 Channing way R409 B
Wright A O 268 Grand av
Wright R B 1904 Franklin R709
Wright W S 1706 Broadway R311
Yater L L 1624 Franklin R808
Yawata Tomizo 518 8th
Young F A 1904 Franklin R810
Young W W 426 17th R718

DEPARTMENT STORES

Broadway Department Store 2087 Broadway
Burke H W & A 3608 E 14th

CAPWELL H C COMPANY THE, Broadwa 20th and Telegraph Av, Tel LA keside 11 (See right top lines and page 135)
CAPWELL, SULLIVAN AND FURTH, Clay, 14 and 15th, Tel HO lliday 3131 (See right t lines and page 135)
HINK J F & SON, Shattuck Av nw cor Kit redge, Berkeley, Tel BE rkeley 1100 (See pa 137)
Lesser S B 821 Washington
MONTGOMERY WARD & CO, E 14th and 29 Av, Tel FR uitvale 5700 (See front cover a page 156)
National Dollar Stores Ltd 1101 Washn
OAKLAND EMPORIUM, Washington cor 11t Tel GL encourt 5210
Penney J C Co Inc 2190 Shattuck av B
Penney J C Co Inc 1102 Washington
SCHLESINGER B F & SONS INC, Broadwa 16th and San Pablo Av, Tel Private Ex HO lliday 1000 (See right top lines and pa 136)
SEARS, ROEBUCK AND COMPANY, 2633 Tel graph Av, Tel HI ghgate 4500
Swan & Gerwin 1230 Washington and 475 13
WHITTHORNE & SWAN, Washington at 10 and 11th, Tel LA keside 7200 (See right t lines and page 136)

San Francisco

CITY OF PARIS DRY GOODS CO, Gear Stockton and O'Farrell, Tel DO uglas 4500
EMPORIUM THE, 835 Market, Tel Kearny 68
O'CONNOR, MOFFATT & CO, Stockton an O'Farrell, Tel SU tter 1800
WHITE HOUSE THE, Sutter and Grant A Tel Kearny 5000

DEPARTMENT STORES 5c TO $1

Kress S H & Co 1323-33 Bway
Metropolitan Chain Stores Inc 1301 Washn
Woolworth F W & Co 3320 Grand av ar 3412 E 14th

*DERRICK FITTINGS

AMERICAN HOIST & DERRICK CO, 5515 Doyl Emeryville, Tel OL ympic 6511 (See page 15

*DESKS

SMITH BROS INC, 470-471 13th, 1749 Broadw and 1748 Telegraph Av, Tel GL encourt 01 (See right top lines and page 177)

*DESKS, CHAIRS AND TABLES

WEBER C F & COMPANY, 1727 Franklin, T GL encourt 3948, San Francisco Office, 6 Mission.

*DESKS—TYPEWRITER AND OFFICE

RADSTON'S, 2225 Shattuck Av and 1710 Un versity Av, Berkeley, Tels Berkeley 6774-67 (See left side lines and page 178)

DETECTIVE AGENCIES AND SERVICE

Blum Henry 1440 Bway
EMLAY DETECTIVE SERVICE, Suite 704-7 Easton Bldg, ne cor 13th and Broadway, T GL encourt 1720
Hitchcock Patrol and Detective Service 408 12
King Tom 1615 Bway R906
Logan Detective Service 446 Alcatraz av
MACHELL H T, 803 Federal Realty Bldg, 16 Broadway, Tel LA keside 1208, Res Tel FR ni vale 3158
Matthiesen A C 1924 Bway R220
Muller's Detective Police & Fire Patrol Servi 532 16th R307
WATKINS CHAS N, 727 First National Bld 1419 Broadway, Tel GL encourt 1371, Nig Tels AS hberry and TH ornwall 1152
Williams Detective & Patrol Service 3708 E 14

San Francisco

BURNS WM J INTERNATIONAL DETECTIV AGENCY, 1015 Bank of America Bldg, 6 Market Tel SU tter 1774
KANE A J DETECTIVE AGENCY, 703 Marke R307, Tel KE arny 6363
MORSE DETECTIVE & PATROL SERVICE, 6 California, Tel DA venport 0300
PINKERTON'S NATIONAL DETECTIV AGENCY INC, 326 Flood Bldg, 870 Marke Tels KE arny 5330-5331

DIAMONDS AND PRECIOUS STONES

DAVIDSON & LICHT JEWELRY CO, 1318 Broa way Tel LA keside 0619

DICTATING MACHINES

Dictaphone Sales Corp 1727 Franklin

EAST BAY CREDIT SERVICE

COURTEOUS COLLECTION SERVICE

No Collection, No Charge

210 Henshaw Building
14th and Broadway

Tel. LA keside 6274
LA keside 6275

Oakland
California

DIE MAKERS

(See also Tool and Die Makers)

ewman Louis 1001 24th
eliable Manufacturing Co 4th ne cor Dwight way B
estern Die Casting Co 4065 Hollis E
ise Mfg Co 2701 8th B

*DIES AND TAPS

ARWEDEL C W, 11th and Alice, Tel HO lliday 1440 (See left top lines and pages 156 and 181)

*DIRECT MAIL ADVERTISING

DVERTISING SERVICE BUREAU, 488 20th, Tel LA keside 9260 (See page 102)
OMMERCIAL LETTER SERVICE, 428 15th, Tel GL encourt 2282 (See right side lines and page 154)

*DIRECTORIES FOR SALE—FOREIGN AND DOMESTIC

OLK R L & CO OF CALIFORNIA, 703 Atlas Bldg, 604 Mission, Tel GA rfield 5431, San Francisco

*DIRECTORY LIBRARY

OLK R L & CO OF CALIFORNIA, Maintained at Chamber of Commerce, 3d Floor Financial Center Bldg, 405 14th

*DIRECTORY PUBLISHERS

OLK R L & CO OF CALIFORNIA, 703 Atlas Bldg, 604 Mission, Tel GA rfield 5431, San Francisco
st Directory Co Ltd 1540 San Pablo av R602

*DISINFECTANTS AND INSECTICIDES

ICHEL & PELTON CO, 5743 Landregan nr Powell, Emeryville, Tel OL ympic 1610

*DISPLAY FIXTURES

ILLER DISPLAY FIXTURE CO, 1319 High, Alameda, Tel AL ameda 0781

DISPLAY FORMS AND FIXTURES

oodcraft Mfg Co 520 4th

DISTRIBUTORS

nerican Distributing Co 567 18th
ssociated Food Distributors Inc 1732 18th
ughson F W 304 Fairmount av

*DOCTORS' SUPPLIES

AKLAND-CALIFORNIA TOWEL CO, 958 28th, Tel LA keside 2711 (See right top lines and pages 2 and 181)

DOG FOOD MANUFACTURERS

old Trusty" Dog Food Co 5521 Doyle

*DOORS, SASH AND TRIM

ACIFIC MANUFACTURING CO, 353 Hobart, Tel GL encourt 7850 (See page 171)

*DRAFTING—ALL KINDS

HOMAS BROS, 361 17th, Tel GL encourt 6756 (See inside back cover)

DRAIN AND SEWER TILE MANUFACTURERS

ESTERN CLAY PRODUCTS COMPANY, Successors to California Pottery Company, 2265 E 12th, Tel FR nitvale 0587 (See page 4)

*DRAPERIES

NDERSON'S CARPET HOUSE, 519-521 13th, Tel HO lliday 6442 (See page 127)
APWELL, SULLIVAN AND FURTH, Clay, 14th and 15th, Tel HO lliday 3131 (See right top lines and page 135)
URTAIN STORE THE INC, 520 13th, Tel HO lliday 7344 (See right side lines and page 134)
AINES-WALRATH CO, 1714 Franklin, Tel HI ghgate 1806 (See page 4)

*DRAYAGE

ERCHANTS EXPRESS & DRAYING CO, 400-406 Alice, Tel HO lliday 5200 (See page 182)

DRESSMAKERS

ly J L Mrs 1611 45th av
nent Harriet 2633a Regent B
ll Lucy E 1767 Alcatraz av B
uman Elsie 3005 Grove
rry Eleanor Mrs 2644 Dwight way B
ick Louise Mrs 1268½ 7th
omstad Maud Mrs 1938 Shattuck B
yant Lillian Mrs 4439 Moraga av
Carlson Anna Mrs 1123 13th av
Carson Edna Mrs 604 28th
Carver Leontine C 482 40th
Chatillon M Mrs 2840 Telegraph av B
Chrisman Y L Mrs 6534 Telegraph av
Cirelli May 2311 Santa Clara av A
Content Juana Mrs 1524 Webb av A
Curry May 1500 10th av
Cushing J R Mrs 370 Santa Clara av
Dalton C W Mrs 1512 E 33d
Davies Margt E 2320 Dwight way B
De Bonis Marie Mrs 2543 Durant av B
Decker Edith 90 Echo av
Decker Lulu Mrs 1725 Grant B
Deeble Minnie Mrs 3759 Piedmont av
Dibble M A Mrs 2129 Kittredge B
Doyle E E 918 Santa Clara av A
Draper Ruth 493 Alcatraz av
Elliget Ida 1223 Park A
Fakoury Lillian Mrs 1900 Telegraph av
Farley Edith C 5320 Fairfax av
Feinstein M B Mrs 1578 Alice
Flatmann Eliz Mrs 2304 Roosevelt av B
Francis Laura Mrs 1710 Ashby av B
Freshwater Margt 1936 Allston way B
Gasaway Edna 914 N Denver
Glaser Emily L 3227 Elm
Goodenough Mary Mrs 2525 11th av
Goodwin M E Mrs 5603 Shafter av
Ham Ellen 2433 14th av
Hansen & Mogensen 1409 Encinal av A
Harle B M Mrs 2705 Foothill blvd
Heald Eulalia 1739 Bancroft av B
Heppel Hattie Mrs 923 45th
Hickman N M Mrs 374 Moss av
Higgins A A Mrs 414 Moss av
Holmes Mary A 2617 College av B
Hoskyn S A Mrs 1925 48th av
Hoszowski Emma 3136 College av B
Howland Grace Mrs 1790 Shattuck av B
Huff Virginia L 5675 Oak Grove av
Jacobs Mabel V 1733 Channing way B
James C A Mrs 681 19th
Johnson Bertha Mrs 338 24th
Johnson Yvonne Mrs 92 11th
Jonas Alice Mrs 2250 San Jose av A
Jones F E Mrs 50 Glen av
Kaza Johanna Mrs 1921 University av B
Kershner Olive F 5408 College av
King E M Mrs 6425 Hillegass av
Koyama Hisano Mrs 612 Clay
Kurtz Louise Mrs 3661 Grand av
Larkin M M Mrs 1802 13th av
La Shells Margt 2161 Shattuck av R34 B
Lenfest Lucy E 2001 Haste B
Leonard Susan 5453 Boyd av
Leslie C N Mrs 3210 Grove
Lewis Muriel P 95 Moss av
Lilley E M Mrs 1640 Woolsey B
Luther H E Mrs 777 19th
Maloney Ida 4509 Moraga av
Mapes Teresa 4430 Masterson
Martin Annie Mrs 572 Williams
Martin Delphine Mrs 3879 Piedmont av
May Minnie 1310 Ashby av B
McNeill Caroline L 2357 E 21st
Meckfessel R A Mrs 1720 41st av
Mijohn M E Mrs 1028 E 15th
Moen Nora 1942 University av B
Monnier Eugenie 4620 Benevides
Mortensen Marguerite 4190 Shafter av
Mortenson Edith 438 Staten av
Nelon E A Mrs 2510 Telegraph av
Newman Edith Mrs 1211 Union A
Nichols Mary R 2041 Cedar B
Ostrom May Mrs 4306 Park blvd
Otis Eliz Mrs 926 43d
Parker J Lillian 1951 Seminary av
Pector Joan 385 19th
Pereira H G Mrs 1115 Rose av
Pingel P M Mrs 4123 Broadway
Plotz & Clark 2313 Santa Clara av A
Prager Ella Mrs 1247 Park A
Preston M Mrs 215a Ridgeway av
Rae Etta Mrs 5018 Bond
Ragland Rose 484 38th
Ravenna Esther 5540 Marshall
Rebstock Frances Mrs 2039 Shattuck av B
Rice Beatrice E 340 Moss av
Richards Anna C 5814 College av
Rogers Mary Mrs 1833 40th av
Romaine Nellie D 4010 Opal
Romell Marie Mrs 816 15th
Rowland Ellen Mrs 1595½ University av B
Rushing Frances Mrs 1528 Hopkins
Ryan Golden 610 16th R505
Schabarum A W Mrs 2807 College av B
Schroeder Carrie Mrs 1332 E 36th
Sherrard Alice Mrs 5826 Bond
Siller Eliz F 2614 Grove B
Smith Ida Mrs 1922 Walnut B
Smyth Calla Mrs 3414 Fruitvale av
Sorensen Hattie 420 Fairmount av
Spesshardt Matilda 1275 E 34th

Arts & Crafts

Agency

Jessie Southern

RELIABLE HELP

Phones
LA keside
2221
and
HO lliday
1818

314
Hobart

POLK'S BANKERS' Encyclopedia

CONTAINS A FULL AND COMPLETE LIST OF

Banks
Bankers
Trust Companies
Savings Banks
in the United States and Canada

ALSO OTHER VALUABLE DATA CONCERNING BANKS

Price $15

Polk's Bankers Encyclopedia Co.
Publishers
431 Howard Street
Detroit

524 Broadway
New York

Gring's Iricide Co.

KILLS ANTS and All Insects

Spray or Fumigation

Phone BE rkeley 0790

1809 Bancroft Berkeley

See Page 146

Judicious Advertising

CREATES A New Business

REVIVES A Dull Business

ENLARGES An Old Business

RESCUES A Lost Business

PRESERVES A Large Business

SECURES Success in Any Business

SAVES A Failing Business

ENABLES You to Pay Your Taxes

()

Directory Advertising Brings Satisfactory Results

FARMERS & MERCHANTS SAVINGS BANK

Franklin at Thirteenth Street

A SAVINGS BANK OF STRENGTH AND CHARACTER

Dressmakers—Continued

Stevenson Nelle B 3814 Piedmont av
Stith E M Mrs 3753 Piedmont av
Stocking Juliette 926 43d
Strauss Minnie 5524 College av
Stuart Rosie Mrs 3718 Patterson av
Sutherland Eva Mrs 6008 Trenor
Suzuki Haru Mrs 766 16th
Tazer Anthony 1729 Pleasant Valley av
Tazer Emily Mrs 4190 Piedmont av
Tibbits Marion 2337 Shattuck av R207 B
Tregido M B Mrs 214 Grand av
Trotter Mamie E 378 Moss av
Uberto Pierina Mrs 4221 Telegraph av
Uyeno C S Mrs 502 Pine
Vance S S Mrs 401 Moss av
Van Wagner Angie Mrs 1337 E 18th
Wells Lulu Mrs 1338 Sherman A
Whipple Ann Mrs 684 14th
Whitacre Amy Mrs 917 18th
Whitacre J Mrs 2504 Telegraph av
Whitacre Mariel E Mrs 3765 Webster
White G H Mrs 2836 Myrtle
Wilcox Priscilla Mrs 249 Mather
Wood Della Mrs 1757 26th av
Yebby M E Mrs 1616 Julia B
York L V Mrs 616 22d

DRIED FRUITS

Grants Hygienic Food Products Co 2207 Shattuck av B
Lewis J A 10th St Mkt stall 76
Porter S A 565 Franklin
Rosenberg Bros & Co ft of 14th
Snyder & Son 10th St Mkt stall 85
Sun Dried Products Capwell Central Mkt

***DRILLS—ELECTRIC**

MARWEDEL C W, 11th and Alice, Tel HOlliday 1440 (See left top lines and pages 156 and 181)

***DRILLS—TWIST, HIGH SPEED CARBON**

MARWEDEL C W, 11th and Alice, Tel HOlliday 1440 (See left top lines and pages 156 and 181)

***DRINKING WATER**

ALHAMBRA WATER DEPOT, 5736 Telegraph Av, Tel OLympic 5600 (See right side lines and page 137)
WHITE DIAMOND WATER CO, 5736 Telegraph Av, Tel OLympic 5600 (See right side lines and page 137)
WILKINSON'S SPRINGS WATER CO, located in Redwood Canyon, Tel ANdover 4146 (See right side lines)

***DRINKING WATER FILTERS**

DUPLEX-EVERCLEAR FILTER CO, 1638 E 14th, Tel FRuitvale 3030

DRUGGISTS—RETAIL

Abreu J A 2286 E 14th
Allen J A 9701 E 14th
American Pharmacy 2301 Shattuck av and 2498 Telegraph av B
APPLETON G W, 1900 Franklin, Tel LAkeside 5632 (See right top lines and page 138)
Arcade Pharmacy 1961-1963 San Pablo av
Baculo Jos 4701 E 14th
Baker Drug Co Broadway at 20th and 426 17th
Bartold Raymond 3200 College av
Bassey C F 2818 E 14th
Bay Pharmacy 2000 San Pablo av B
Bell W D 1548 Park A
Berkeley Pharmacy 2200 Shattuck av B
Beuttel A D 6400 Telegraph av
Boericke & Runyon Co 425 14th
Bolton O S 1888 Solano av B
Brandes A E 2715 Encinal av A
Brooks L A 3800 Park blvd
Brower & Beyers 4001 Broadway
Bruch C C 2325 Grove
Butter F A 1413 Encinal av
C & M Pharmacy 3823 San Pablo av
Caldecott's Pharmacy 2998 Adeline B
Canepa A B 3439 Hopkins
Chapel L M 500 E 18th
Chestnut Street Pharmacy 1097 16th
Chiama Leo 4507 Grove
Clarke S M Mrs 2251 8th av
College Avenue Pharmacy 2960 College av B
Costello E E 3000 38th av
D & R Drug Co 5487 Claremont av
Darling C F 1644 Telegraph av
Davis David 1590 7th
Davis S H 5489 Foothill blvd
Davis Sol 600 14th
Day & Night Pharmacy 1776 Broadway and 1 Shattuck sq B
Deacon A M 144 14th
De Lucius Bartholomew 4926 Telegraph av
Dilbeat Drug Co 2297 E 14th
Diddle's Pharmacy 2501 San Pablo av B
Downer J B 2401 Telegraph av
Dunnigan M W 3915 Hopkins
Elliott J A 5909 Foothill blvd
Emes H M 8940 E 14th
Erickson Adolph 5768 Broadway
Evers Conrad 5515 Telegraph av
Farley J P 3033 38th av
Farley W H 5511 College av
Fat Hoy 365 7th
Federal Drug Co 1816 Telegraph av, 14th at Harrison, E 14th and 35th av, 3301 Grand av, Telegraph av and 19th
Feutrier J G 1501 Park A
Fiatow P & Son 1213 Lincoln av A
Gibson M E 6650 Beck
Gonyales Henrz 1748 7th
Gordon Pharmacy 5813 San Pablo av
Grand Avenue Pharmacy 3205 Grand av
Grand Station Pharmacy 1700 Lincoln av A
Griesche A J 5674 College av
Guy's Drug Store 4574 E 14th, 2101 23d av, 19 Fruitvale av
Hawley W I 1013 University av B
Heathorn W M 1401 Market
Jackson Bros Hub Drug Co 2128 Broadway
Johnson C L 3343 Telegraph av
Johnston's Prescription Pharmacy 2492 Channing way B
Keir Edgar 1103 E 28th
Kelley Drug Co 3353 Foothill blvd
King A A 2201 Hopkins
Kinnicutt M C 2900 College av B
Kitchen C E 2700 Fruitvale av
Kleinhammer W R 1605 Solano av B
Kinkner Drug Store 5850 San Pablo av
Knowlton R C 3667 Telegraph av
Kolb W R 1644 Grove B
Korslan M L 3064 Claremont av B
Kornfield & Levy 101 Santa Clara av 241 Mc 3105 Webster
Lake Pharmacy 102 E 14th
Lavine A I 1605 23d av
Laughlin's Pharmacy 1900 University av B
Leber Drug Co 936 7th
Lehman J H 1878 Euclid av B
Liggett L K Co office 1125 Castro stores 13 and 1447 Broadway 4029 Piedmont 1365 Pa A 3301 Adeline B 2163 Shattuck av B
Lincoln Park Pharmacy 1433 High A
Logan Bros 3465 Fruitvale av
Lowenstein Jacob 1496 7th
MacDonald E A 5728 San Pablo av
Maclise Drug Co 1633 San Pablo av
Marr Drug Co 3200 Lakeshore av
Mauser C W 3939 Grove
Maxson & Helen 3632 Park blvd
May Drug Co 5859 Foothill blvd
May-Sterling Drug Co 1910 Encinal av A
McCall A T 5296 Foothill blvd
McCullough W S 8501 E 14th
McGuire T T 1400 Market
McHaffie's Drug Store 2100 Vine B
McIntosh D A 5671 College av
McKinlay E B 5251 Broadway
McNamara D T 802 7th
Meeker Drug Co 5500 Grove
Mentz W J 547 8th
Miller C B 3145 San Pablo av
Miller's Drug Store 3800 E 14th
Miner C C 7645 Foothill blvd
Model Pharmacy 366 12th
Montgomery W M 2987 Sacramento B
Moore J G 1687 Shattuck av B
Moore's Pharmacy 2449 Sacramento B
Morgan A R 5401 College av
Mounts Pharmacy 5642 College av
MUELLER'S PHARMACY, 2129 University A Berkeley, Tels ASHberry 2476 and 2477
MUELLER'S UNIVERSITY PHARMACY, 18 Euclid Av, Berkeley, Tel ASHberry 1700
Munn Drug Co 1201 Clay
Nelson C J 846 Santa Clara av A
Nichols G A 151 10th
Niedecker C E 3332 Park blvd
Normal Pharmacy 1101 Broadway
Northbrae Pharmacy 1999 El Dorado av B
Oakland Pharmacy 950 Broadway
Osgood Bros 1132 Washington and 704 Bway
Overman M O 4069 Telegraph av
OWL DRUG CO INC THE, 16th and Telegraph Av, 13th sw cor Broadway, 14th se cor Washington, 10th St Market, 19th and Broadway Bancroft Way and Telegraph Av, Shattuck and University Av, Berkeley
Palm C J 2930 Domingo av B
Parker B R 2800 Madera
Parker M R Mrs 4139 Foothill blvd
Parry Drug Store 2401 Telegraph av
Parsons N D Mrs 2600 Hopkins
Patchen C W 5838 E 14th
Peck A F 1494 Hopkins

SPENCER C. FISH INSURANCE COUNSELOR
PROPERLY APPLIED LIFE INSURANCE MEANS
CONTINUOUS HELPFULNESS IN MEETING CHANGING CONDITIONS
736 Franklin St. OAKLAND Tel. LA keside 4600

DEEP WELL & PUMPS
SIMONDS MACHINERY CO
816 FOLSOM STREET
Phone Kearny 1457

iley G C 2014 Park blvd and 1387 Hopkins
ncovic D H 2353 Telegraph av B
ncovic Jos 2637 Foothill blvd
kerson Drug Co 4048 Piedmont av
hilip & Philip 3208 E 14th
ol C W 2700 Park blvd
rges Drug Co 7501 Foothill blvd
in Tania 8738 E 14th
hards L L 1233 Gilman B
hards L L 1578 Hopkins B and 1563 Solano
v B
tolfi Pharmacy 1000 7th
tolfi W P 1334 14th
by A H 3000 Hopkins
osevelt Drug Co 2900 San Pablo av
se-Waterman Drug Co 1150 17th br stores
00 E 18th 3802 Grove 1624 Franklin 532 15th
yal Pharmacy 2035 San Pablo av
John Geo 1801 14th av
Mark Pharmacy 396 12th
ituri I B 572 7th
adelin Drug Co 1702 7th
ylor F L 2499 Shattuck av B
naefer V L 1501 Webster A
humann H J 9403 E 14th
ow J T Pharmacy 2701 College av B and
800 Telegraph av B
uritz Drug Co Inc 1440 Park A
rvice Drug Co 3300 Adeline B
atto D P 2882 Telegraph av
attuck Pharmacy 2350 Shattuck av B
ea Drug Co 1559 San Pablo av
erman Harry 201 E 14th
imada L J 827 Franklin
oler W A 400 29th
va E E 3367 E 14th
inner Drug Co 3437 Lakeshore av
inner J E 1553 Webster A
oomer F L 8229 Foothill blvd
rague A N 2269 38th av
ringman G H 354 Highland av Pied
ark W H 2101 14th av
ckney C F 4749 Foothill blvd
er O N 3214 Grand av and 3407 Lakeshore av
omas E J 7900 E 14th
ompson C E 1246 E 14th and 2599 35th av
benkin Jos 3878 San Pablo av and 4001 Tele-
graph av
n Allen's Pharmacy Park cor Encinal av A
agner's Pharmacy 1774 Solano av B
alt R S 1624 University av B
alton's Pharmacy 9601 E 14th
arren G R 1348 Fruitvale av
ldwood Pharmacy 3900 Grand av Pied
lson F A 7301 E 14th
nkler L F 854 E 14th
se R L 3000 Telegraph av B
olsey Pharmacy 3119 Shattuck av B
rn H B 4240 Park blvd

DRUGGISTS—WHOLESALE

FFIN-REDINGTON COMPANY, 1452 Webster Oakland, Tel GLencourt 9335 and 401-433 Mission, San Francisco, Tel DOuglas 3300 (See left side lines and page 138)
Kesson, Langley & Michaels Co 831 Castro
ters Bros 383 4th

DRUGGISTS' SUNDRIES

FFIN-REDINGTON COMPANY, 1452 Webster, Oakland, Tel GLencourt 9335, and 401-433 Mission, San Francisco, Tel DOuglas 3300 (See left side lines and page 138)
st H G Co 4926 E 12th

DRUGLESS PHYSICIANS

LLIS B S DR, 5620 Telegraph Av, Tel OLympic 8451, Hayward Office 448 Castro, Tel 23 Hayward 143 (See left side lines and page 129)

DRY DOCKS

neral Engineering & Dry Dock Co ft of 5th
v

DRY GOODS—RETAIL

izu Pedro 3309 Foothill blvd
melli J M 5708 San Pablo av
mberger Justin 2304 E 14th
hr Amalie Mrs 1385 Hopkins
llegarde J B 3617 San Pablo av
ehme G A 2001 Fruitvale av
nnett E H 5509 College av
ehme G A 2124 Hopkins
iston Jas 1863 Solano av B
scovich Anna Mrs 1546 7th
ake S H Co 2401 Telegraph av B
eschi Charubino 4118 San Pablo av Emery-
ville
ettner H S Mrs 5923 E 14th
PWELL H C COMPANY THE, Broadway, 20th and Telegraph Av, Tel LAkeside 1111 (See right top lines and page 135)

CAPWELL, SULLIVAN AND FURTH, Clay, 14th and 15th, Tel HOlliday 3131 (See right top lines and page 135)
China Elite Co 905 Washington
Clark R W 1439 Shattuck av B
Copp F W Mrs 5770 Foothill blvd
Corso & Nixon 6365 Telegraph av
Craig Algustine Mrs 3134 Sacramento B
Creech O M 1649 Hopkins B
Crow Jos 4404 E 14th
De Lucia Carmen 3215 Peralta
Dodge F A Co Inc 1342 Park A and 1537 Webster A
Dunrites Inc 2274 Shattuck av
Dutcher Goldie C Mrs 2674 38th av
Eckstein O R Mrs 1833 73d av
Fakoury Michl 1666 7th
Ferrary Louis 5849 San Pablo av
Ferrogiaro A N 2910 College av B
Fleming D E 3510 E 14th
Fontaine Evelyn Mrs 3900 Hopkins
Forbes Eliz 6643 Beck
Franklin Wm 9302 E 14th
Garber David 8420 E 14th
Garside E M Mrs 1459 San Pablo av B
Glazer Max 2078 San Pablo av B
Gomes J A & G A 3308 Adeline B
Gordon Cecilia 9328 E 14th
Gottlieb Morris 4612 E 14th
Greenburg Chas 3254 E 14th
Greenhood Henry 7201 E 14th
Groves L B Mrs 1543 Webster av A
Grube Bros 3524 E 14th
Grube Frank 1232 7th
Hajjar Afeefeh 5000 Telegraph av
Harrison W H 2200 Seminary av
Hartman E M 3343 Lakeshore av
Hedemark Leona Mrs 5210 Fleming av
Herold Frank 2451 San Pablo av B
HINK J F & SON, Shattuck nw cor Kittredge, Berkeley, Tel BErkeley 1100 (See page 137)
Homen A J 5118 E 14th
Isola A T Mrs 4501 Grove
Johannsen Willatz 4834 Telegraph av
Jones W D 1966 University av B
Kerr Saml 3234 Foothill blvd
Kimm C H 1966 San Pablo av
Kohler G F 284 E 18th
Konishgofer L A 1343 Park A
Lelean S C 5601 Grove
Levin Annie Mrs 1879 Solano av B
Lightwood John 3460 Telegraph av
Lind O W 2000 Hopkins
Malnick J & Co 3751 E 14th and 4018 Piedmont av
Middleton Virginia Mrs 1201 E 14th
Miller Kath 6303 College av
MONTGOMERY WARD & CO, E 14th and 29th Av, Tel FRuitvale 5700 (See front cover and page 156)
Morris Jos 1204b Lincoln av A
Nelson Elsie Mrs 3101 35th av
Nicholas S H 1514 Park A
Oakland Emporium 1030 Washington
Oakland Toggery 1111 Washington
Owens M J & Sons 2068 University av B
Pearlman Kath Mrs 3727 Telegraph av
Penney J C Co Inc 1353 Park A
Pitt E M Mrs 3068 Fruitvale av
Purdy L A 7405 Foothill blvd
Rauhut K J 2601 San Pablo av
Rayner E R 2342 Telegraph av B
Rosa A P 7300 E 14th
Rosenthal Henry 1326 Park A
Ross N M Mrs 851 Santa Clara av A
Rutherford M R 2984 Adeline B
Sanders H F 2103 23d av
Sayers Mary Mrs 3011 38th av
Scanlon P J 5521 College av
Scheinberg & Sons 3268 Grand av and 4203 Park blvd
SCHLESINGER B F & SONS INC, Broadway, 16th and San Pablo Av, Tel Private Exch HOlliday 1000 (See right top lines and page 136)
Schoening E H 4700 E 14th
Sevilla Jacques 1215 Washington
Shaw M F 1227 Gilman B
Shegedin Nich 1586 7th
Sherman Isadore 5719 San Pablo av
Sherman Max 2039 San Pablo av B
Shore Wm 5707 College av
Soda Andw 6326 San Pablo av
Spulock H A 2713 San Pablo av B
Stevens D N B 1537 Market
Stevens M E Mrs 8204 Foothill blvd
Sturges L S 2468 Shattuck av B
Sun Tong Chong & Co 715 Webster
Tong Sang Wo Co 373 8th
Tough T J 3819 Hopkins
Van Etten H B 1549 Solano av B
Wheaty C A 5901 Foothill blvd
WHITTHORNE & SWAN, Washington at 10th and 11th, Tel LAkeside 7200 (See right top lines and page 136)

MARKET LAUNDRY CO., Inc.
Largest Japanese Laundry on the Coast—Soft Water System Used
730 MYRTLE STREET
Phone LAkeside 2900

FAIRBANKS SCALES
Oil Engines, Stationary and Marine
Electric Motors, Steam Pumps, Supplies
FAIRBANKS-MORSE & CO.
SPEAR and HARRISON STS. Phone Davenport 3560 SAN FRANCISCO
See Page 155

DRY GOODS—WHOLESALE

Gantner & Mattern Co 1121 Washington R347
Moore Walton N Dry Goods Co Inc 1121 Washington R215

*DRY WASH LAUNDRIES

MARKET LAUNDRY CO INC, 730 Myrtle, Tel LAkeside 2900 (See left side lines and page 154)
WHITE STAR LAUNDRY CO, Broadway at 40th, Tel PIedmont 0308 (See bottom edge and page 153)

DYERS AND CLEANERS

ANTISEPTIC LAUNDRY CO, Broadway at 40th, Tel PIedmont 0514 (See page 153)
American Dyeing & Cleaning Wks 520 Chestnut
Bell Cleaning & Dyeing Co 752 High
Liberty Cleaning & Dyeing Wks 3305 Grand av
Piedmont French Cleaning & Dye Wks 1165 65th
THOMAS F PARISIAN CLEANING & DYEING WORKS, 2016 Telegraph Av, Tels OAkland 1029, 1030, 0536 and 0537 (See back cover and page 129)

*EDUCATIONAL INSTITUTIONS

MARGARET BENTLEY SCHOOL THE, 2793 Benvenue Av, Berkeley, Tel THornwall 3820 (See left side lines and page 173)

*ELASTIC HOSIERY AND BELTS

CLARK-GANDION TRUSS CO, 522 16th Tel LAkeside 7886

*ELECTRIC APPARATUS AND APPLIANCES

MAXWELL HARDWARE CO INC, 13th, 14th and Washington, Tel GLencourt 1860 (See right side lines and page 142)

*ELECTRIC GRINDERS

MARWEDEL C W, 11th and Alice, Tel HOlliday 1140 (See left top lines and pages 156 and 181)

*ELECTRIC HOUSEHOLD APPLIANCES

CAPWELL, SULLIVAN AND FURTH, Clay, 14th and 15th, Tel HOlliday 3131 (See right top lines and page 135)

*ELECTRIC LIGHT COMPANIES

PACIFIC GAS & ELECTRIC CO, 1625 Clay at 17th, Tel LAkeside 5000

*ELECTRIC LIGHT FIXTURES

MAXWELL HARDWARE CO INC, 13th, 14th and Washington, Tel GLencourt 1860 (See right side lines and page 142)

*ELECTRIC MACHINERY

San Francisco

FAIRBANKS MORSE & CO, 35 Harrison (See left top lines and page 155)

ELECTRIC MOTORS AND GENERATORS

Bassett A S 1016 E 12th
East Bay Electric Co 144 12th
Pageol Motor Sales Co 1640 E 12th
General Electric Co 5441 E 14th
Pacific Electric Motor Co 88 10th
Quality Electric Motor Co 115 12th

ELECTRIC RAILWAY LINES—STREET AND INTERURBAN

Central Calif Traction Co ft of Clay
Key System Transit Co (Elmhurst Car Barns) 9532 E 14th
Key System Transit Co Station 4041 Piedmont av
Sacramento & Northern R R 40th and Shafter and ft Clay
Sacramento & Northern R R 436 14th R517
San Francisco, Napa & Calistoga Ry ft of Clay
Southern Pacific Co (East Bay Elec Div) 337 13th R3

*ELECTRIC REFRIGERATORS

BENNETT L H CO LTD THE, 2112 Broadway, Tel GLencourt 3994
GENERAL ELECTRIC REFRIGERATORS, The L H Bennett Co Ltd Distributors, 2112 Broadway, Tel GLencourt 3994

ELECTRICAL CONTRACTORS

Advance Electric Co 419 19th
Avenue Repair Shop 165 40th
Birkhofer Chas 1480 University av B
Burror L L 4325 Piedmont av
CAPITOL ELECTRIC CO, 2505 Telegraph Av, Berkeley, Tel ASHberry 6293
College Av Electric Co 2917 College av B
Compton W J 486 11th
Crescent Electric Co 2339 Telegraph av
Dectken F C 1814 Park A
Dimond Electric Co 2100 Hopkins
Feagler A W 516 E 18th
Frederick O F 836 E 10th
Fritz B R 836 Webster
Fruitvale Electric Co 3257 E 14th
Goss R A 1228 23d av
Griffith Thos jr 921 University av
Griffitts & Harding 3239 E 14th
H & H Electric Co 2905 College av B
Hartman C L 4733 E 14th
Higgins W G 1638 Stuart B
Kerr & Clifford 3525 E 14th
Long R F 8213 E 14th
Matson-Seabrooke Co 4115 Broadway
Ne Page, McKenny Co (br) 128 10th
Pollend W H 1355 95th av
Rosenberg T L Co 419 Webster
Slater J P 1410 Madison
Spatt Electrical Co 2095 Broadway
Strom Electrical Co 1350 Park A

ELECTRICAL EQUIPMENT AND SUPPLIES DEALERS

Andrews Electric 9234 E 14th
Ansel J M 1401 Park A
Associated Wholesale Electric Co 1687 Atlan
Berkeley Electrical Co 2056 University av B
Bradshaw Electric Co 2016 Shattuck av B
BREUNER JOHN COMPANY, Clay sw cor 15t Tel HIlghgate 0400 (See front cover, rig top lines and page 141)
Bushman Saml 2111 San Pablo av
California Electric Co 579 18th
Campanile Electric Co 2310 Telegraph av B
Capitol Electric Co 2505 Telegraph av B
Carriere Paul 1638 University av B
Century Electric Co 536 13th
Claremont Electrical Co 5623 College av
Conrad R H 2520 San Pablo av
Dickenson Electric Co 2156 University av B
Electrolux Inc 1924 Broadway R506
Faris F E 3304 Grand av
Fung C J 378 9th
Gardner E A 3927 Telegraph av
Gilson Electrical Supply Co 1106 Madison
Gilson Rosse M Co 184 10th
Greenhood Leo 2088 Broadway
Hagopian R D S 1915 Shattuck av B
Hill-Kettering Mfg Co 1311 San Pablo av B
Hoxie H H 6269 Mountain blvd
Keeney & Svenungsen 118 Broadway
Kenyon Electric Co 526 13th
Kirk R E E 5331 Foothill blvd
Neighbor Electric Co 1664 Shattuck av B
Neon Appliance Ltd of Am 14 Shattuck sq 212
Oswald John 5210 E 14th
Pacific Electric Lamp Co 215 14th
Paramount Electric Co 4216 Telegraph av
Provost A J Co 1704 Webster A
Ran S A Co Inc 824 Webster
Rochester C A 2138 University av B
Scott-Buttner Co 19 Grand av
Smith-Erickson Elect Co 2160 Center B
Spott Electric Co 2095 Bway
Standard Elec Co 4059 San Pablo av
Walker B G 642 14th
Webster Street Electric Shop 1540 Webster A
White B C 2305 Shattuck av B
Williams J G 5600 College av
Wired Heat Shop 68 Grand av

ELECTRICAL EQUIPMENT AND SUPPLIES MANUFACTURERS

APex Mfg Co, 1501 Powell
Barrett Manufacturing Co 3712 San Pablo av
Di-Rect Drive Electric Co 1701 14th
Electric Corp 178 10th
Electrical Porcelain Works 2416 6th B
Gardner Electric Mfg Co 4227 Hollis
General Electric Co 1648 16th
General Electric Supply Corp 204 9th
Graybar Electric Co 222 9th
National Lamp Works of General Electric 562 11th
Parker Electrical Mfg Co 221 Washn
Roberts Mfg Co 2214 Bway
Thermostove Corporation Ltd 153 13th
Union Electric Co 123 10th
Western Electric Co Inc 1400 53d
Western Electro-Mechanical Co 131 Bway
Westinghouse Electric Mfg Co 6121 Green
Westinghouse Electric & Mfg Co 1466 Powell
Westinghouse Electric Supply Co 10th cor Al

ELECTRO THERAPY

Brownridge Lillian 470 13th R16
Koevary Gustav 560 37th

Kling-Dawers Stationery Co.

Office Supplies, Filing Cabinets, Printing, Engraving, Greeting Cards, Party Goods, School Supplies, Rubber Stamps

1970 BROADWAY PHONE GLENCORT 1519

*ELECTRODES—ACHESON GRAPHITE

UNN, CARLE & CO, LTD, Builders' Exchange, 354 Hobart, Tel GL encourt 7400, SanFrancisco Office 444 Market (See back cover and page 121)

ELECTROLYTIC TREATMENT
(Electrolysis)

iver Xorol 426 17th R307
iver Mme 1419 Bway R424
lton D C Mrs 506 15th R302

ELECTROTYPERS AND STEREOTYPERS

offschneider Bros 324 13th 5th fl

*ELEVATOR CABS AND ENCLOSURES

BERTY ORNAMENTAL IRON & WIRE WORKS INC, 21st and Filbert, Tel HI ghgate 4461 (See left top lines and page 151)

ELEVATOR FXTURES AND ATTACHMENTS

perty Elevator Maintenance Co 1005 Webster

ELEVATOR MANUFACTURERS

is Elevator Co 333 13th

*EMBALMERS

TOWN ALBERT UNDERTAKING CO, 3476 Piedmont Av cor Westall, Tel PI edmont 0731
LEEMAN & COX-ROACH & KENNEY UNDERTAKING CO, Oakland Parlors 2630 Telegraph Av, Tel LA keside 1181, Fruitvale Parlors, 1901 Fruitvale Av, Tel FR uitvale 0210, Berkeley Parlors, 2414 Grove, Tel BE rkeley 2538 (See page 139)
INRAHAN & WADSWORTH, 510 E 14th at 5th av, Tel GL encourt 6942
ILLER GRANT D MORTUARY THE, 2368-2372 E 14th, Tels FR uitvale 0511 and 0512
YLOR JAMES CO 588-598 15th ne cor Jefferson, Tels OA kland 0680 and GL encourt 0108
UMAN UNDERTAKING CO INC, 2935 Telegraph Av at 30th, Day or Night Tel BO lliday 700 (See front cover and pages 3 and 183)

EMBROIDERY, HEMSTITCHING AND STAMPING
(See also Needlework)

ood Eli 3263 E 14th
& Baby Shop 2281 Shattuck av B
nedict Georgia Mrs 6019 Fortune way
rkeley Pleating and Hemstitching Shop 2125 enter B
alifornia Pleating Co 579 14th
vis Gertrude Mrs 2618 San Pablo av B
elman Ida L 5605 Grove
kers Addie Mrs 282 E 18th
gni Nellie Mrs 1545 Webster A
bride Ida 4053 Foothill blvd
aken Ina 8835 E 14th
rpacy Michl 221 E 14th
per Mary 37 Linden av
vis Mary D 4305 Grove
ig Nellie Mrs 3879 Piedmont av
nuck Saml 1524 San Pablo av
de Pleating Parlors 2383 Telegraph av B
nson Art Shop 3416 E 14th
omas Muriel V 4095 Foothill blvd
ck E J 524 16th
ner Ida M 2809 38th av
n Sant M C Mrs 5811 College av
lker J B Mrs 10 Glen av
rd Sylvia Mrs 461 15th
itten Harriet 2119 Kittredge B
ing Emma J 2978 College av B

*EMERY WHEELS

RWEDEL C W, 11th and Alice, Tel HO lliday 440 (See left top lines and pages 156 and 181)

EMPLOYMENT AGENCIES

TS AND CRAFTS AGENCY, 311 Hobart, Tel O lliday 1818 and LA keside 2221 (See right de lines and page 160)
k P D 1540 San Pablo av R605
t Bay Clerical Bureau 1615 Bway R502
t Bay Industrial Assn 251 12th
lity Audit and Placement Bureau 475 12th 239
ALD COLLEGE, 518 17th, Tel BI ghgate 01 (See backbone left top lines and page 6)
rence W J 443 10th
onic Board of Relief and Employment Serve 1433 Madison
sumoto R Y 805 Franklin
on's Employment Agency 475 12th R102
land Employment Agcy 1224 Bway R39
PARKER-GODDARD SECRETARIAL SCHOOL, Edgar H Barber Bldg, 428 15th, Tel GL encourt 6622 (See left top lines and page 175)
Peoples Employment Agency 544 17th
Prewett Gene 463 14th R1229
Professional Efficiency and placement Assn Inc 1924 Bway R913
Pullman Co Employment Office 404 Willow
Southern Jessie Agcy 314 Hobart
State Free Employment Agency 401 10th
State Free Employment Agency (Women's div) 519 19th R301
Women's Employment Bureau 1515 Webster
Yuen Chas 247 8th and 720 Webster

*ENAMELED SIGNS

CHICAGO RUBBER STAMP & PRINTING CO, 1020 Broadway, Tel GL encourt 4109

ENAMELERS
(See also Japanners)

Duco Enameling Co 5338 College av
Ferro Enameling Co of Calif 880 60th

*ENGINEERING COLLEGES

HEALD COLLEGE, 518 17th, Tel HI ghgate 0201 (See backbone left top lines and page 126)
POLYTECHNIC COLLEGE OF ENGINEERING INC, 1310 Madison, Tel LA keside 2500 (See pages 175, 187 and 188)

*ENGINEERS—BUILDING

LITTLEFIELD R W, 337 17th, Tel HI ghgate 0994 and 0995 (See opp page 4)

ENGINEERS—CHEMICAL

Gould E J 2955 Elmwood av

ENGINEERS—CIVIL

Austin Co of Cal 1924 Bway R719
Bolin W H 405 14th R1700
Beugler & Boardman 1419 Bway R805
Cooley R H 354 Hobart R201
Couchot M C 1404 Franklin R519
Diggs M I 508 16th R1504
Gambs H H 339 15th R206
Haglund 354 Hobart R431
Hall C R 1404 Franklin R720
Hill F A 1449 Webster
Hussey & Belcher 1440 Bway R719
Kelly W L 337 17th R206
L'Hommedieu & Wilson Inc 1440 Bway R914
Lord Engineering Co 4724 E 14th
Mathewson R H 508 16th R728
Miller M K 475 12th R33
Myers R W 475 12th R204
Piatt J H 2024 University av B
Plant F B 360 17th R212
Prather E C 1440 Bway R518
Randall E G 339 15th R206
Realty Engineering Co 361 17th R201
Roper & Gill 354 Hobart R321
Rosenwald Jesse 1404 Franklin R519
Thayer J C 1404 Franklin R418
Young C C 386 15th

*ENGINEERS—CONSTRUCTION

LITTLEFIELD R W, 337 17th Tel HI ghgate 0994 and 0995 (See opp page 4)

*ENGINEERS—CONSULTING
San Francisco

SMITH, EMERY & CO, 651 Howard, Tel KE arny 1747

ENGINEERS—ELCTRICAL

Girard-Thompson 4700 Grove
Petersen U K 1410 Madison

ENGINEERS—MANAGEMENT

Summerhays B J 1615 Bway R610-11

ENGINEERS—MECHANICAL

AEROCHROME ENGINE VALVE CO LTD, 4069 Hollis, Tel OL ympic 7450 (See page 151)
Church A T 2897 Chapman
DuFord Peter 2074 Addison B
Fibush Felix 5742 Claremont av
Harriman G V 428 13th R1102
Pentecost W A 610 16th R302

*ENGINEERS—SUB-DIVISION

HAAS DAVID W, 4724 E 14th, Tel FR uitvale 6797

ENGINEERS' SUPPLIES AND MATERIALS

Dietrich-Post Co 1539 Webster
Lietz A Co 333 17th
MARWEDEL C W, 11th and Alice, Tel HO lliday 1440 (See left top lines and pages 156 and 181)

FRED T. WOOD COMPANY---Oakland's Leading Realtors

HOMES AND HOMESITES — SUBDIVISIONS — BUSINESS PROPERTY

Main Office, 1801 Franklin Street, Oakland

Telephone HO lliday 3700

National Credit Service Co.

(Licensed and Bonded)

Collections
Attachments
Credit Reports

No Collection
No Charge

Oakland Office:
371 17th St.
Phone
GL encount 4781

San Francisco
Office:
995 Market St.
Phone
GA rfield 0999

Judicious Advertising

CREATES
A New Business

REVIVES
A Dull Business

ENLARGES
An Old Business

RESCUES
A Lost Business

PRESERVES
A Large Business

SECURES
Success in Any Business

SAVES
A Failing Business

ENABLES
You to Pay Your Taxes

()

Directory Advertising Brings Satisfactory Results

HOMES — INDUSTRIAL — COUNTRY — BUSINESS PROPERTIES

W. C. GLASSON COMPANY

REALTORS

815 East 14th Street SAN LEANDRO Tel. TR inidad 6680

ENGINEERS—GAS AND GASOLINE

Atlas Imperial Diesel Engine Co (plant) 954 19th av
Evinrude Motor Distributors 115-117-119 Bway
Standard Gas Engine Co Denison Cor King
UNION DIESEL ENGINE CO. Kennedy and E 7th at 23d Av, Tel FR uitvale 2200 San Francisco
FAIRBANKS, MORSE & CO. 35 Harrison (See left top lines and page 155)

*ENGRAVED STATIONERY

KLING-DAWERS STATIONERY CO, 1970 Broadway, Tel GL encount 1519 (See right top lines and page 177)

ENGRAVERS CARD

Art & Engraving Shop 306 12th R26
Chevalier Aug 4211 Telegraph av
CHICAGO RUBBER STAMP & PRINTING CO, 1020 Broadway, Tel GL encount 4109
KLING-DAWERS STATIONERY CO, 1970 Broadway, Tel GL encount 1519 (See right top lines and page 177)
NEAL STRATFORD & KERR, Successors to E H Barber Co, 422-426 15th, Tel GL encount 3930 (See left sides lines page 177)
RADSTON'S 2225 Shattuck Av and 1710 University Av Berkeley, Tels BE rkeley 6774-6775 (See left side lines and page 178)
Ring & Bellmer 1128 Bway
SMITH BROS INC, 470-474 13th, 1749 Broadway and 1748 Telegraph Av, Tel GL encount 0617 (See right top lines and page 177)
SUNSET-McKEE SALESBOOK CO, 2101 Livingston, Tel FR uitvale 1010 (See left top lines and pages 164 and 171)

ENGRAVERS—JEWELRY

Raust Andw 508 16th R926

ENGRAVERS—PHOTO

California Art and Engraving Co 2163 Center B
East Bay Photo Engravers 829 Harrison
Faller C H 521 36th
Jones Ed & Co 1017 Franklin
Klumpp Herman 1121 Washn R365
Oakland National Engraving and Color Plate Co 307 10th
Phoenix Photo Engraving Co 324 13th 4th fl
Printing Plates Inc 306 12th R23
Ritchie W Z 385 5th

ESCROWS

BANK OF ITALY NATIONAL TRUST & SAVINGS ASSOCIATIONS, Oakland Bank Office, 1200 Broadway; Alameda Branch, 1500 Park, Alameda; Berkeley Branch, Shattuck and University Avs, Berkeley; Broadway Grand Branch, 2200 Broadway; College Avenue Branch, 5665 College Av; Elmhurst Branch, 9400 E 14th; Emeryville Branch, 3900 San Pablo Av; Fruitvale Branch, 3204 E 14th; Grand Lake Branch, 196 Lake Park Av; Hayward Branch, 1004 B cor Main, Hayward; Melrose Branch, 4580 E 14th; North Broadway Branch, 1101 Broadway; San Leandro Branch, 1300 E 14th, San Leandro; San Pablo Avenue Branch, 5800 San Pablo av; Seventy-fourth Avenue and Foothill Blvd Branch, 74th Av and Foothill Blvd; Telegraph Avenue Branch, 4963 Telegraph Av; Twenty-third Avenue Branch, 23d Av and E 14th; West Oakland Branch, 1228 7th (See page 110 and 111)
CENTRAL TITLE CO INC, Central Title Bldg, 1436 Webster, Tel LA keside 0567
EAST BAY TITLE INSURANCE CO, 1430 Franklin, Tel HO lliday 6163 (See Classified Tab insert)
OAKLAND TITLE INSURANCE AND GUARANTY COMPANY, at 13th and Franklin, Tel GL encount 8300 (See page 180)

ESTATES—OFFICES OF

(See also Real Estate Owners and Dealers)
Blake M K Estate Co 1121 Washn R343
Derby Estate Co 436 14th R815
Harmon Estate Co 436 14th R815
Havens F C Estate 1615 Bway R1202
Hillman I W Estate 10000 Foothill blvd
King C H Estate Co 308 12th
Letts-Oliver Inv Co 1540 San Pablo av R803
Levy Estate Co 532 16th R411
Meek H W Estate Inc 405 14th R1500
Towle Estate Co 2005 Center R304 B

*EUROPEAN TOURS

NORTH GERMAN LLOYD 636 Market St, San Francisco, Tel DO uglas 3858 (See left side lines and page 178)

*EXHAUSTERS

STURTEVANT B F CO THE, 2530 6th, Berkeley Tel TH ornwall 0577, S F Office 681 Market Tels SU tter 5447 and 5448

*EXCAVATING CONTRACTORS

LITTLEFIELD R W, 337 17th Tel HI ghgate 0995 and 0995 (See opp page 4)

EXPLOSIVE—MANUFACTURERS

California Cap Co 1540 San Pablo av R1102 1108

EXPORTERS

(See also Importers)
Sheldon G W & Co 1200 Yerba Buena av
Waterman S 532 15th R517

EXPRESS COMPANIES

RAILWAY EXPRESS AGENCY INC, 595 16th Jefferson, 16th St Depot, 2825 E 14th, 20 Addison Berkeley, 2369 Santa Clara Av Alameda, 1335 E 14th, Western Pacific Depot Fruitvale, Southern Pacific Depot 1st and Broadway, Santa Fe Depot 40th and San Pablo, Sacramento Short Line Depot 10 and Shafter

EXPRESSING AND MOVING

(See also Trucking and Teaming)
Adams & Castle 835 15th
Andler H G 3621 Hopkins
AUSTIN TRANSFER CO, 1733 Jefferson, T HI ghgate 1129
Barrere Jas Inc 1020 44th av
Beckman Henry 1717 5th B
Bekins Van & Storage Co 2721 Shattuck av
Berkeley Transfer & Storage Co 2750 Adeline
Bigge Drayage Co 1207 5th
Bolt Wm 2402 Lincoln av A
Buck C E 2182 San Pablo av
California Transportation Co ft of Clay
Campbell A A 797 12th
Chandler Jas 1607 Park A
Cherry Louis 429 9th and 1816 Webster A
Cherry's Motor Express 435 10th
Clifton C H 1734 19th av
Code J R 2408 Lincoln av A
Cook-Morgan Stge & Moving Co 506 15th R
Davis W E 5330 E 14th
East Bay Drayage & Warehouse Co 809 Cedar
Fagalde C A 350 10th
Fain D F 1733 Myrtle
Flack E A 3617 Grove
Green Bros 956 36th
Hackett P L 1617 Park A
Hansen Geo 1108 Stanford av and 1200 Pow
Hansing J J 1240 47th av
Harrington L R 1529 Carlton B
Harrison E K 2437 Telegraph av
Hobart T C 889 31st
Houser P G 1109 Cowper B
Inter-Urban Express Corp 540 4th
Jensen Lewis 1364 Hopkins
Jones F G Mrs 1715 9th av
Kellogg Express Co 201 2d and 2402 Lincoln av
Kishtaugh W J 1933 Addison B
Kuraisa J B 3715 Redding
Landi T Drayage Co 442 2d
Leroy B H 1545 105th av
Lewis E F 579 9th
Macy A A 6054 College av
Martini Frank 1228 Linden
Mason Oscar 1133 13th av
MERCHANTS' EXPRESS & DRAYING CO, 1 406 Alice, Tel HO lliday 5200 (See page 182
Mitchell E E 1721 7th
Morris Draying Co 101 Webster
Nielsen Andw 1085 12th
No-D-Lay Moving & Storage Co 2328-32 S Pablo av
Palace Van & Storage Co 3630 Grove
Peoples Express Co 11th and Madison
Perry F S 3259 Etna
Perry Frank 5985 19th
Petersen W C 3216 E 12th
Piedmont Express 4072 Piedmont av
Prentis T K 2200 E 17th
Rector's Motor Express & Transfer 2325 He B
Red Line Express & Transfer Co 540 4th
Reeder J F 860 27th
Romy J L 2519 79th av
Rose Edw 1501 Market
Roy J W 456 21st
Royal Transfer 1267 1st av
Safety Van & Storage Co 2132 Woodbine av
San Francisco & Martinez Express Co 540
Sante Fe Dray & Express Co 540 4th
Schneider Bros 2130 Telegraph av
Seals L E 552 Chester

CAPWELL SULLIVAN & FURTH
A COMPLETE DEPARTMENT STORE
Clay, 14th and 15th Streets · OAKLAND · Telephone HOlliday 3131

B. AND M. CHEMICAL COMPANY, LTD.
MANUFACTURERS OF
Lacquer Thinner
Lacquer Colors
Paint Remover
Lacquer Wash Thinner
Lacquer Remover
Paints and Varnishes
4244-46 East 12th Street, Oakland
Phone FRuitvale 8603
B.&M. PRODUCTS

GLEN TAYLOR SCHOOL
for
Girls and Boys
Pre-Primary Through Junior High
Military Department and Supervised Athletics
1015 Sherman St., Alameda
Tel. AL ameda 0100
See Page 174

kson Morris 457 8th
kopson R D 4185 Piedmont av
ith F B 2504 San Pablo av B
isa F F 1750 35th av
iza Frank 1553 3d
freckles D R 6526 Telegraph av
vas Antonio 1274 72d av
C Express & Storage Co 2121 Berkeley way
3 and 4601 Shattuck av
ited Transfer Co 2101 Brush
lley Motor Freight Lines ft of Clay
ssel D E 747 7th
Hell Manuel 1148 Jefferson
gner Bros 2506 Santa Clara av A
lsh M W 1330 Jefferson
tz Van && Storage Co 3450 E 12th
lls Van & Storage Co 1519 Park A
st Berkeley Express & Drayage Co 1724 6th B
stern Van & Storage Co 1507-11 Shattuck av
aley Bros 2326 Lincoln av A
ing J W 9600 E 14th

EXTERMINATORS—BUG AND VERMIN

KING'S IRICIDE CO, 1809 Bancroft Way, Berkeley, Tel BE rkeley 0790 (See left side lines and page 146)

***EYE GLASSES AND SPECTACLES**

KINN-BERETTA OPTICAL CO, 408 14th, Tel GL encourt 0294 (See page 160)

***EYES—ARTIFICIAL**

KINN-BERETTA OPTICAL CO, 408 14th, Tel GL encourt 0294 (See page 160)

***FAC-SIMILE TYPEWRITTEN LETTERS**

VERTISING SERVICE BUREAU, 488 20th, el LA keside 9260 (See page 102)

NIER ERMAH, 1126 Latham Square Bldg, 08 16th, Tel HI ghgate 4627, Res 747 5th Av, el GL encourt 6889 (See back cover and page 57)

***FACTORY SITES**

ALTY SYNDICATE CO, 10th Floor Syndicate ldg, 1440 Broadway, Tel GL encourt 5040 See back cover and page 166)

OD CHARLES M CO, 300 Syndicate Bldg, 140 Broadway, Tel GL encourt 3946 (See front over and page 169)

***FAGEOL SAFETY COACHES**

GEOL MOTORS CO, Hollywood Blvd and 07th Av, Tel TR inidad 3940 (See page 103)

***FARM LANDS**

ALTY SYNDICATE CO, 10th Floor Syndicate ldg, 1440 Broadway, Tel GL encourt 5040 See back cover and page 166)

OD FRED T COMPANY, 1801 Franklin, Tel O lliday 3700 (See right side lines and page 9)

***FAVORS, SOUVENIRS, ETC**

NG-DAWERS STATIONERY CO, 1970 Broadway, Tel GL encourt 1519 (See right top lines nd page 177)

FEED DEALERS—RETAIL

(See also Hay and Straw)

erson A W Coal Co 4201 E 12th
ley J L 4012 Hopkins
ond Feed & Fuel Co 2224 Hopkins
lerickson P C 1025 Fruitvale av
e E T 3409 Telegraph av
man Jos 519 Clay
h Street Coal & Feed Yards 1316 High A
fellow H A 9634 E 14th
on's Fuel & Feed Co 8529 E 14th
z G G 3897 San Pablo av E
ace Bros 6962 E 14th
z Chas 2248 E 14th

FEED DEALERS—WHOLESALE

d H Co 401 Washington

FEED MANUFACTURERS

ornia Animal Products Co In 1526 E 12th
yade Co The 2443 Magnolia
Stock Remedy Co 475 12th R100

FEED MILLS

e Grain & Milling Co Grove cor 3d

FENCE MANUFACTURERS

NDARD FENCE CO, Office and Plant 60th d Lowell, Tel OL ympic 2060

***FENCING—IRON AND WIRE**

LIBERTY ORNAMENTAL IRON & WIRE WORKS INC, 21st and Filbert, Tel HI ghgate 4464 (See left top lines and page 151)

FERRY COMPANIES

Golden Gate Ferries (auto service) bet Hyde st terminal San Francisco and ft University av West Berkeley
Key System Transit Co's Ferries (passenger service) Key fill ft 40th
Southern Pacific Co's (passenger service) Alameda mole
Southern Pacific Co's (passenger service) Oakland mole
Southern Pacific Golden Gate Ferries (auto service) Alameda mole
Southern Pacific Golden Gate Ferries (auto service) Oakland mole
Western Pacific R R Co ft 3d n end estuary

Richmond

RICHMOND & SAN RAFAEL FERRY & TRANSPORTATION CO, Castro Point, Tel RI chmond 231 (See back cover and page 139)

FERTILIZER MANUFACTURERS

California Fertilizer Works 6350 Broadway
Graham W H 1244 E 12th
Helmkamp O F 2689 66th av
Pacific Guano & Fertilizer Co 2d and Hearst av B

***FERTILIZERS**

FUJII NURSERY CO, 1534 Oregon, Berkeley, Tel TH ornwall 2426 (See right side lines and page 159)
NAVLET CHAS C CO INC, 518 12th, Tel LA keside 8074
SUNSET NURSERY CO INC, 92 to 110 41st, Tel PI edmont 1044 (See page 159)
WILLIAMS HARRY G, 2000 Franklin, cor 20th, Tel GL encourt 2131

***FIBRE SHEETS, RODS, TUBES, ETC**

MARWEDEL C W, 11th and Alice, Tel HO lliday 1440 (See left top lines and pages 156 and 181)

***FILES—ALL KINDS**

MARWEDEL C W, 11th and Alice, Tel HO lliday 1440 (See left top lines and pages 156 and 181)

***FILING CABINETS**

KLING-DAWERS STATIONERY CO, 1970 Broadway, Tel GL encourt 1519 (See right top lines and page 177)
NEAL, STRATFORD & KERR, Successors to E H Barber Co, 422-426 15th, Tel GL encourt 3930 (See left side lines and page 177)
RADSTON'S, 2225 Shattuck Av and 1710 University Av, Berkeley, Tels BE rkeley 6774-6775 (See left side lines and page 178)
SMITH BROS INC, 470-474 13th, 1749 Broadway and 1748 Telegraph Av, Tel GL encourt 0167 (See right top lines and page 177)

***FILTERS—INDUSTRIAL**

OLIVER UNITED FILTERS INC, 417 Madison cor 4th, Tel LA keside 0700

FILTERS—MANUFACTURERS

Duolex-Everclear Filter Co 1638 E 14th
Duplex Percolator Co of Berkeley 1102 Dwight way B
Lavell J S 1192 Park A
Royal Purifier Co 1448 Webster

FINANCE COMPANIES

Atlas Auto Finance Co 4011 E 14th
Auto Discount Co 2219 Webster
Berkeley Acceptance Corp 2123 Shattuck av B
Charlin Motor Sales Co 2424 Santa Clara av
Commercial Credit Co 1305 Franklin R311
Commonwealth Acceptance Corp 1924 Broadway R1014
Derrickson Auto & Finance Co 2111 Webster
Field Finance Corp 112 Grand av
First Finance Co Inc 2429 Santa Clara av A
Fruitvale Auto Loan Co 3901 E 14th
Fruitvale Finance Co 1467 Fruitvale av
Hammond Securities Corp 2221 Webster
Holt R A 2509 Broadway
Interstate Inv Co 1924 Broadway R514
Italian Investment Corp 4432 Telegraph av
Lincoln Finance Corp 2332 Webster
Mainland D M Co 2218 Broadway
Martin Finance Co 1429 Latham Square bldg
McCann Albt 2501 Broadway
Pacific Finance Corp 405 14th R1015

D. E. French

—

Real Estate

—

Insurance

—

Loans

—

Financial Center Bldg. 405 14th St.

Tel. GL encourt 6541

Day Sessions "Create an Earning Capacity" Evening Sessions

HEALD COLLEGE

Stenographic, Secretarial, Commercial, Administration

Established 1863 Oakland, California Phone HI ghgate 020

FINANCIAL AGENTS

Cherry's Inc Financial Service 1024 Broadway R207
Security Service Corp 1924 Broadway R321
Smith & Johnson 360 17th R214a

*FINANCING—BUILDING

FRENCH D E, 906 Financial Center Bldg, 405 14th, Tel GL encourt 6541 (See left side lines and page 123)

*FIRE BRICK AND FIRE CLAY

CONTRA COSTA BUILDING MATERIALS CO, 808 Gilman, Berkeley, Tels Berkeley 3462 and 3463 (See page 123)

*FIRE ESCAPE MANUFACTURERS

LIBERTY ORNAMENTAL IRON & WIRE WORKS INC, 21st and Filbert, Tel HI ghgate 1464 (See left top lines and page 151)

FIRE EXTINGUISHERS

Oakland Fire Extinguisher Co 1201 E 12th
PYRENE FIRE EXTINGUISHERS, W E Strei Co Agents, 2505-2507 Broadway, Tel HO lliday 1431

*FIREPLACE FIXTURES AND FURNISHINGS

MAXWELL HARDWARE CO INC, 13th, 14th and Washington, Tel GL encourt 1860 (See right side lines and page 142)

FIREWORKS MANUFACTURERS

Oakland Fireworks Mfg Co 5721 Trask

FISH DEALERS—RETAIL

Bertuccelli & Andreuccetti 10th St Mkt stall 115
Biele Christopher 719 Wood
Crivello Philip 10th St Mkt stall 109
Enca R Housewives Mkt
Feliz J D Capwell Central Mkt
Pelograsso Frank 601-15 14th
Fernandez Jos 5033 E 12th
Giancoli Peter 9725 E 14th
Giuntoli Emilio 10th St Mkt stall 111
Grodona Jas 611 Washington
Inguglia J B 431 11th
Lum Sing 391 8th
Martin Manuel 1221 23d av
Martinelli Peter 3840 West
Moura Frank 6955 E 14th
Pucci Jos Capwell Central and Housewives Mkts and 3241 Grand av
Quong Chong Wo 389 8th
Quong Tai Co 817 Webster
Sam Lee Shrimp Co 334 5th
Sing Sing Bing Kee Co 388 7th
Spenger Frank 1919 4th B
Tokio Fish Market 392 7th
Ventimiglia Gaetano Housewives Mkt
Ward H J 8521 E 14th
Yet Sun Market 397 8th

FISH DEALERS—WHOLESALE

Oakland Fish Co 505 Washington
Paladini A Inc 520 Washington
Western Calif Fish Co 900 Clay

FISHING TACKLE AND RODS—MANUFACTURERS

McClintic P W 927 Broadway R34
SMITH HARDWARE CO, 929 Broadway, Tels GL encourt 6845, 6846 and 6847 (See classified tab insert)

FLAGS, BANNERS AND BUNTING

James E & R Co 1504 Adeline
Wheeler Mfg Co 2115 Milvia B

FLAVORING EXTRACTS—MANUFACTURERS

(See also Essential Oils)

California Syrup & Extract Co 1299 55th
Furst & Thomas 426 3d
Hersey Jos 5511 San Pablo av
Todhunter Wills Mrs 3816 Grove
Watkins J R Co 4512 Hollis
Zinn Sales Co 114 Broadway

*FLEXIBLE SHAFTS

MARWEDEL C W, 11th and Alice, Tel HO lliday 1440 (See left top lines and pages 156 and 181)

*FLOOR COVERINGS

ANDERSON'S CARPET HOUSE, 519-521 13th, Tel HO lliday 6142 (See page 127)

FLOORS

Hansen C P 5220 Claremont av
Hansen H C 5212 Claremont av
Hardwood Floor Co Inc 1911 E 12th
Inlaid Floor Co 4067 Watts E
Oakland Floor Co 1410 Madison
Pacific Hardwood Flooring Co 2121 Bonar B

FLORISTS—RETAIL

Ariola Andw 10th St Mkt stall 5
Avanzino Antonio 1518 Clay
Baralo Fred 1804 Alcatraz av B
Berkeley Florist 2329 Telegraph av B
Bertini Jos 2678 Fruitvale av
Burger N V 2506 Bancroft way B
Central Nursery & Florist 6387 Colby
Clarke Bros 1129 Clay
College Florist 2981 College av B
Denny Eddie 1415 Franklin
Dunleavy & Holles 2312 Santa Clara av A
Elmhurst Florists 9307 E 14th
Encinal Florists 2320½ Santa Clara av A
Eshima H M 1532 Shattuck av B
Flower Shop 2114 Center B
Fraticelli Peter 2302 Telegraph av B
Fruitvale Floral Co 3531 E 14th
Fukushima T 2001 Telegraph av
Giosso Antone 453 12th
Harris Herbt 1637 Broadway
Harris Herbt 2800 E 14th
Hassard P A 3773 Piedmont av and 4462 H
Hassard W G 3909 Grove
Hayashi Floral Co 2305 Santa Clara av A
Heitman Frank 9041 Foothill blvd
Hogan & Evers 2930 Telegraph av
Israel Simon 614 Grand av
Iwahashi G Y 1806 San Pablo av B
Iwahashi Y 2332 San Pablo av B
Johnnie's Flower Shoppe 4454 Piedmont av
Kanemasu Frank 1444 23d av
Kasai Rosuke 1006 E 14th
Kawa Kay 3421 Fruitvale av
Kellers Florist 3858 Piedmont av
Kertell Eunice 4498 Piedmont av
Key Route Inn Florists 2201 Broadway
Kohlhoff I E 9507 E 14th
Kore G 4295 Broadway
Kuri Shin 4546 E 14th
Lake Shore Floral Shop 3423 Lakeshore av
Lanzoni Giovanni 1509 Washington
Leopold C M 4005 Telegraph av
Maccario Flower Shop 4416 Piedmont av
Marden Winifred Mrs 2071 Allston way B
Martin Adolph 1510 7th
McDonald H C 5128 Telegraph av
Mori Florist 1531 San Pablo av
Morris C V Mrs 1839 Park blvd
Morse M H 4287 Piedmont av
Morse's Flower Shop 4498 Piedmont av
Nasa Floral Co 3336 Grand av
NAYLET CHAS C CO INC, 518 12th, Tel LA side 8074
Oakland Floral Depot 930 Washington
Olsen Gus 5619 College av
Osmond Frank 2346 E 14th
Otteviene P 6237 College av
Pacific Floral Co 2127 University av B
Perkins J C 460 15th
Poulsen Soren 1241 Park A
Rossi A J 1344 Broadway
Rossi Antonio 3460 E 14th
Rossi G & Co 505 14th
Sanborn's Florist 410 13th
Saul Helen L 2225 San Pablo av B
SCHLESINGER B F & SONS INC, Broad 16th and San Pablo Av, Tel Private 1 HO lliday 1000 (See right top lines and 136)
Schmidt Robt 1915 Everett A
Seifert W C 4490 Piedmont av
Senda Watero 2281 E 14th
Seulberger J & Co 418 14th
Seyden A A 4470 Howe
Sintaku T 4051 Broadway
Tanabe Chiech 1911 San Pablo av
Thomas J J 43 Grand av
Thorsted Floral Co 1438 Broadway and Grand av
Troutwine F W 1937 Fruitvale av
University Flower Shop 24 Shattuck sq B
VALLEY VIEW NURSERY, 3325 38th Av, FR uitvale 6810 (See left side lines and 159)
Williams Owen 309 E 12th
Yasuda N 1301 E 14th
Yoshida O H 6212 Claremont av

FLORISTS—WHOLESALE

(See also Nurserymen)

Bay City Cut Flowers & Supp Co 600 8th
Hara T 1703 Park A
Mt Eden Nursery Co 618 8th

Judicious Advertising

CREATES
A New Business

REVIVES
A Dull Business

ENLARGES
An Old Business

RESCUES
A Lost Business

PRESERVES
A Large Business

SECURES
Success in Any Business

SAVES
A Failing Business

ENABLES
You to Pay Your Taxes

()

Directory Advertising Brings Satisfactory Results

THE OAKLAND-CALIFORNIA TOWEL CO.

Telephone LA keside 2711

Rents Towel Service—White Coats—Aprons—Napkins—Linen

RENT! WHY BUY?

Maxwell

HARDWARE CO.

13th, 14th and Washington Sts.

Telephone GLencount 1860

General and Builders' Hardware

Tools, Crockery, Glassware, Silverware, Kitchen Utensils, Cutlery, Stoves and Ranges, Paints and Varnishes, Electrical Appliances, Washing Machines, Vacuum Cleaners, Electric Lighting Fixtures, Refrigerators, Porch and Table Lamps, Golf Athletic Furniture, Sporting Goods; Camp Equipment, Luggage and Leather Goods.

POLK'S BANKERS' Encyclopedia

CONTAINS A FULL AND COMPLETE LIST OF

Banks Bankers Trust Companies Savings Banks in the United States and Canada

ALSO OTHER VALUABLE DATA CONCERNING BANKS

Price $15

Polk's Bankers Encyclopedia Co.

Publishers

431 Howard Street Detroit

524 Broadway New York

cland Flower Shop 359 12th
cland Wholesale Flower Market 614 8th
zza L 604 8th
stern Evergreen Co 610 8th

FLOUR MILLS

be Grain & Milling Co Grove cor 3d
rry Flour Co 801 E 10th

***FLOWER SEEDS**

BACH CARL (Dahlia), 657 Woodmont Av, erkeley, Tel AS hberry 1066 (See right side nes)

***FLUE LININGS—TERRA COTTA**

San Francisco

ARK N & SONS, 112-16 Natoma (See page 22)

***FLUMES**

LIFORNIA CORRUGATED CULVERT CO INC, h nw cor Parker, Berkeley, Tel BE rkeley 20

FOOD PRODUCTS MANUFACTURERS—PREPARED

(See Cereals—Manufacturers)

lfornia Health Food Service 268 14th
kee Famous Foods 2900 5th B
s Nanon Mrs 2486 Channing way B
nt's Hygienic Food Products Co 2207 Shatack av B
tman Products Co 1625 Poplar
ram's Food Products Co 8321 E 14th
ehouse Mustard & Supply Co 4221 Hollis E
land Health Food Store 1741 Telegraph av
leigh W T Co 306 Adeline
linson Packing Co 800 High
roy Chas 253 12th

***FORD PARTS AND REPAIRS**

FRENCE HARRY M, 301 12th at Harrison, el GLencount 5577 (See page 107)

***FOREIGN EXCHANGE**

ERICAN TRUST CO, Broadway and 14th, el LA keside 8000 (See page 109)
K OF AMERICA OF CALIFORNIA (Fugazi akland Branch), 740 Broadway se cor 8th, el GLencount 9800
TRAL NATIONAL BANK, 14th and Broadway, Tel GLencount 8800 (See front cover d page 112)
ST NATIONAL BANK IN OAKLAND, 1560 oadway, Tel HOlliday 1771 (See left side es and page 114)

***FOREIGN FREIGHT FORWARDERS**

IES, TURNER & CO, 803 Wakefield Bldg, 17th, Tel HOlliday 2925

FORGING—IRON AND STEEL

ern Forge & Tool Works 209 Jefferson

ORGING WORKS (DROP AND UPSET)

OCHROME ENGINE VALVE CO LTD, 4069 llis, Tel OLympic 7450 (See page 151)

FORWARDING AGENTS

on Freight Forwarding Co 1200 Yerba Buena av
CHANTS' EXPRESS & DRAYING CO, 400-6 Alice, Tel HOlliday 5200 (See page 182)
TH GERMAN LLOYD, 626 Market St, San ancisco, Tel DOuglas 3858 (See left side es and page 178)

FOUNDERS—BRASS, BRONZE AND ALUMINUM

Bronze Works 3037 Adeline
eley Brass Foundry Co 2629 7th B
and Brass Foundry 2319 Clement av A
and Copper & Brass Works 1346 7th
nction Foundry Co 2700 Magnolia
dard Brass Casting Co 600 3d
Niel Brass Casting Co Clement av and
k A

FOUNDERS—IRON AND STEEL

ican Foundry Co Inc Clement av and
k A
ican Mananese Steel Co ft of 7th
M Foundry Co 762 Pear
Steel Casting Co ft 105th av
rnia Foundries Inc 400 Derby av plant
19th av
nt John 2319 Union
ic Steel Foundry Co Inc 1328 2d B
e Foundry Co 425 3d

MACAULAY H C FOUNDRY CO, 6th and Carlton, Berkeley, Tel BE rkeley 2911
Marchant's Foundry Co 4401 E 10th
Oakland Steel Foundry Co 2934 Ford
Pacific Malleable Castings Co 8901 Railroad av
Phoenix Iron Works 703 2d
Pitchometer Propeller Co 2112 Chestnut A
United States Foundry Co 1281 30th

***FOUNDRIES**

BEST STEEL CASTING CO, Plant Foot 105th Av, Tel SWetwood 0130, Sales Office Bank of Italy Bldg, San Francisco (See left top lines and page 150)

FOUNDRY SUPPLIES AND EQUIPMENT

Gallagher D Co 2307 Adeline

***FOUNTAIN PENS AND PENCILS—DEALERS**

SMITH BROS INC, 470-474 13th, 1749 Broadway and 1748 Telegraph Av, Tel GLencount 0167 (See right top lines and page 177)
RADSTON'S, 2225 Shattuck Av and 1710 University Av, Berkeley, Tels BE rkeley 6774-6775 (See left side lines and page 178)

FRATERNITIES AND SORORITIES—COLLEGE

Alpha Chi Omega Sorority—1756 Le Roy av
Alpha Chi Rho Fraternity—2709 Channing way B
Alpha Chi Sigma Fraternity—2428 College av B
Alpha Delta Phi Fraternity—2401 Ridge rd B
Alpha Delta Pi Sorority—2400 Piedmont av B
Alpha Delta Theta Sorority—2545 Hillegass av B
Alpha Epsilon Omega Fraternity—2500 Durant av B
Alpha Epsilon Phi Sorority—2725 Haste B
Alpha Gamma Delta Sorority—2726 Channing way B
Alpha Gamma Rho Fraternity—2735 Haste B
Alpha Kappa Alpha Sorority—5313 Manila
Alpha Kappa Lambda Fraternity—2701 Hearst av B
Alpha Omicron Pi Sorority—2311 Prospect B
Alpha Phi Alpha Fraternity—2745 Acton B
Alpha Phi Sorority—2830 Bancroft way B
Alpha Sigma Delta Sorority—2251 Hearst av B
Alpha Sigma Phi Fraternity—2739 Channing way B
Alpha Tau Omega Fraternity—2465 Le Conte av B
Alpha Xi Delta Sorority—2833 Bancroft way B
Beta Kappa Fraternity—2627 Ridge rd B
Beta Phi Alpha Sorority—2250 Prospect B
Beta Sigma Omicron Sorority—2498 Piedmont av B
Beta Theta Pi Fraternity—2607 Hearst av B
Chi Omega Sorority—2421 Piedmont av B
Chi Phi Fraternity—2529 Hearst av B
Chi Pi Sigma Fraternity—2438 Bowditch
Chi Psi Fraternity—2311 Piedmont av B
Chi Sigma Phi Sorority—2347 Prospect B
Chi Tau Fraternity—2203 Piedmont av B
Del Rey Fraternity—1727 Euclid av B
Delta Chi Fraternity—2200 Piedmont av B
Delta Delta Delta Sorority—1735 Le Roy av
Delta Gamma Sorority—2710 Channing way B
Delta Kappa Epsilon Fraternity—2302 Piedmont
Delta Phi Sigma Fraternity—3050 Hillegass av B
Delta Sigma Lambda Fraternity—2227 College av B
Delta Sigma Phi Fraternity—2300 Warring B
Delta Sigma Theta Sorority—2838 Grant
Delta Tau Delta Fraternity—2425 Hillside av B
Delta Epsilon Fraternity—2425 Warring B
Delta Zeta Sorority—2311 Le Conte av B
Epsilon Pi Alpha Sorority—2329 Prospect B
Gamma Phi Beta Sorority—2732 Channing way B
Kappa Alpha Fraternity—2425 Piedmont av B
Kappa Alpha Theta Sorority—2461 Warring B
Kappa Delta Rho Fraternity—2522 Ridge rd B
Kappa Delta Sorority—2461 Warring B
Kappa Kappa Gamma Sorority—2725 Channing way B
Kappa Nu Fraternity—2714 Ridge rd B
Kappa Rho Fraternity—2700 Benvenue av B
Kappa Sigma Alpha Sorority—2519 College av B
Kappa Sigma Fraternity—2220 Piedmont av B
Lambda Chi Alpha Fraternity—1755 Leroy av B
Lambda Omega Sorority—2521 Hearst av B
Newegita Sorority—2908 Channing way B
Phi Beta Delta Fraternity—2714 Durant av B
Phi Delta Theta Fraternity—2717 Hearst av B
Phi Gamma Delta Fraternity—2620 Bancroft way B
Phi Kappa Psi Fraternity—2625 Hearst av B
Phi Kappa Sigma Fraternity—1756 Euclid av B
Phi Kappa Tau Fraternity—2335 Piedmont av B
Phi Mu Delta Fraternity—2821 Channing way B
Phi Mu Sorority—2722 Durant av B
Phi Omega Pi Sorority—2601 Le Conte av B
Phi Pi Phi Fraternity—2736 Bancroft way B

FONG WAN
Herb Specialist

Neither too old nor too young

Fifteen Successful Years in Oakland

HOURS:
9 A. M. TO 7 P. M. DAILY
SUNDAYS 9 TO 12
Consultation Free

576 Tenth St.
OAkland 3767

Judicious Advertising

CREATES
A New Business

REVIVES
A Dull Business

ENLARGES
An Old Business

RESCUES
A Lost Business

PRESERVES
A Large Business

SECURES
Success in Any Business

SAVES
A Failing Business

ENABLES
You to Pay Your Taxes

()

Directory Advertising Brings Satisfactory Results

Protect Your Income - With a Non-Cancellable Policy
The Pacific Mutual Life Insurance Company
1220-27 Central Bank Bldg., Oakland Phones: GLencourt 7676 and 767

Fraternities etc.—College—Continued

Phi Sigma Kappa Fraternity—2412 Piedmont av B
Phi Sigma Sigma Sorority—2528 Ridge rd B
Pi Alpha Epsilon Fraternity—2335 Warring B
Pi Beta Phi Sorority—2325 Piedmont av B
Pi Kappa Alpha Fraternity—2324 Piedmont av
Pi Kappa Phi Fraternity—2510 Le Conte av B
Pi Sigma Gamma Sorority—2415 Prospect B
Pi Theta Delta Fraternity—2614 Dwight way B
Psi Upsilon Fraternity—1815 Highland pl B
Sigma Alpha Epsilon Fraternity—2722 Bancroft way B
Sigma Alpha Mu Fraternity—2333 College av B
Sigma Chi Fraternity—2345 College av B
Sigma Kappa Sorority—2506 Piedmont av B
Sigma Nu Fraternity—2710 Bancroft way B
Sigma Phi Beta Sorority—2303 College av B
Sigma Phi Epsilon Fraternity—2728 Durant av
Sigma Phi Fraternity—2731 Bancroft way B
Sigma Phi Sigma Fraternity—2312 Warring B
Sigma Pi Fraternity—2395 Piedmont av B
Tau Kappa Epsilon Fraternity—1712 Euclid av
Theta Alpha Fraternity—2405 Prospect B
Theta Chi Fraternity—2462 Le Conte av B
Theta Delta Chi Fraternity—2647 Durant av B
Theta Kappa Nu Fraternity—2721 Haste B
Theta Nu Epsilon Fraternity—2601 Durant av B
Theta Upsilon Omega Fraternity—2559 Le Conte av B
Theta Upsilon Sorority—2327 Warring B
Theta Xi Fraternity—1730 La Loma av B
Zeta Beta Tau Fraternity—2425 College av B
Zeta Psi Fraternity—2251 College av B
Zeta Tau Alpha Sorority—2420 Le Conte av B

***FREIGHT ELEVATOR DOORS**

GUNN, CARLE & CO LTD, Builders' Exchange, 354 Hobart, Tel GLencourt 7400, San Francisco Office 444 Market (See back cover and page 121)

***FREIGHT FORWARDERS**

DAVIES, TURNER & CO, 803 Wakefield Bldg, 426 17th, Tel HOlliday 2925

***FRENCH LAUNDRIES**

COIN'S MME FRENCH LAUNDRY, Broadway at 40th, Tel PIedmont 0188 (See page 153)

FRUIT BUYERS, PACKERS AND SHIPPERS

California Packing Corp plant No 6 106 Linden
California Packing Corp plant No 141 102 Myrtle
California Prune and Apricot Growers Assn 2332 4th B
Kings County Packing Co 364 14th 3d fl plant ft 57th av

FRUIT DEALERS—RETAIL

Abdulky John 2976 College av B
Adams F D 4213 Piedmont av
Amadei Martino 2489 Shattuck av B
Amerson J J 9419 E 14th
Applebaum Saml Housewives Mkt
Arena Anthony 529 16th
Ballas Geo 1527 Webster A
Baluny Geo 1129 Franklin
Bartolini Frank 10th St Mkt stall 94
Beconcini & Michell 3270 Grand av
Belvel W T Housewives Mkt
Berkos Emma E 3331 38th av
Bernstein Max Housewives Mkt
Bertuccelli & Paoli 10th St Mkt stall 50
Bettini Edw 1405 Grove B
Blue & Gold Fruit Market 2259 Shattuck av B
Brenci Angelo 601-15 14th
Briscoe L H 2601 High
Brunetto Fred 502 Wesley av
Buchignani Arth 5333 Grove
Calhn V J 4029 Broadway
Carash Edw Housewives Mkt
Casali Peter 1424 Park A
Catalano N & Son 3415 Lakeshore av
Celia L J 2329 Shattuck av B
Cerelli Geo 5809 E 14th
Chilimidos S M 1597 University av B
Chivello Paul 3250 Grand av
Ciucci Bros 5609 Foothill blvd
Cohn M S 2264 San Pablo av
Corsi Marco Capwell Central Mkt
Corsiglia Anthonio 5606 College av
Craviotto J & Co 2117 University av B
Dal Porto Egisto Capwell Central Mkt
Deasy & Quadros 2012 Park blvd
Del Carlos Eug 2293 E 14th
Delgado A G 3025 38th av
Dell Arringa Nello 155 10th
Diamond Clara Mrs 3301 E 12th
Diodati Jos 1218 Fruitvale av
Diodati Paul 1425 23d av
Dorando Albino 10th St Mkt stall 80
Douglas E E 10th St Mkt stall 32
Douglas Harry 10th St Mkt stall 81
Douglas Morris 10th St Mkt
Douros P F 1334 Fruitvale av
Downs & Donath 3846 Grand av
Fletcher R F 7429 Foothill blvd
Frankel Louis 1905 San Pablo av
Friedkin David Housewives Mkt
Fung R G 1430 23d av
Gazis John 5142 Telegraph av
Ghigliazza Bernard Capwell Central Mkt
Giovannoni A J 5621 Grove
Giovannoni Peter 2252 Bancroft way B
Goldberg Max Housewives Mkt
Golfos & Patsiaris 1660 7th
Goodman Sadie Housewives Mkt
Grondona Lawrence Housewives Mkt
Guidi & Tolemei 3320 Adeline B
Habris Gus Housewives Mkt
Hafford Zella Mrs 5239 Telegraph av
Harris Benj 601-15 14th
Hinds W A Capwell Central Mkt
Howard May Mrs 10th St Mkt stall 55
Indelicato Michl 3803 San Pablo av
Inouye S 9629 E 14th
Jellen A M 1128 Lincoln av A
Jeong R C 5830 E 14th
Justi Antonio Housewives Mkt
Kobak & Kotz 3902 Telegraph av
Kagel Himey Housewives Mkt
Kakures Aristides 4559 E 14th
Kermis Michl 1430 Park A
Kervorkian Mary Housewives Mkt
Kline A V 6001 E 14th
Klug & Paris 8621 E 14th
Kornahrans Jacob 1412 Market
Laderman S H 3202 College av B
Landucci Amadeo 1701 Grove B
Levinson M M 3873 Piedmont av
Lombardi Alessandro Housewives Mkt
Lucchesi Louis 10th St Mkt stall 78
Magidson M 271 E 12th
Magnani & Genovali 10th St Mkt stall 51
Magri Angelo 3327 Foothill blvd
Marchi A & Co 10th St Mkt stall 57
Marinno John Housewives Mkt
Marini Marino Capwell Central Mkt
Martorana Jos 2427 Telegraph av
Massoni & Guidi 3222 Adeline B
Medeiros R E & A F 8201 E 14th
Menicucci Rollilo Housewives Mkt
Merlino Antonio Housewives Mkt
Merlino Chris 3245 Grand av
Michell Michl Capwell Central Mkt
Miller Louis 601-15 14th
Mirizzi & Catera 10th St Mkt stall 88
Monty Bartolomeo 2026 San Pablo av B
Mugrditchian Arakel 493 9th
Nathanson Ele 1854 E 14th
Pachella Philip Housewives Mkt
Pagano Wm 601-15 14th
Paolini Sylvester 2605 San Pablo av B
Parrinello Dominic 5437 Grove
Perata Thos & Son 10th St Mkt stall 18
Perry & Velloza 4150 Piedmont av
Petersen J D 1916 Encinal av A
Poggi Peter Capwell Central Mkt
Pring P A 1577 Solano av B
Quartarolo Vincent Capwell Central Mkt
Quilici Louis Housewives Mkt
Rainero Saml Capwell Central Mkt
Ratto J & Co 10th St Mkt stall 16
Recagno P & Co 10th St Mkt stall 14
Ricco Peter Capwell Central Mkt
Rinella Jos 2911 San Pablo av
Roval J F 1613 University av B
Saitta Jos 3982 Piedmont av
Salonites John 1222 Washington
Salonites Milton 2137 Hopkins
Salonites Nick 2185 Shattuck av B
Samwell G F 8415 E 14th

SCHLESINGER B F & SONS INC, Broadway 16th and San Pablo Av, Tel Private 1[illegible] HOlliday 1000 (See right top lines and [illegible] 136)

Schnader Edw 10th St Mkt stall 24
Sconfienza John 1344 Grove B
Season Co 719 Webster
Shahwan B W 5638 College av B
Shahwan G A 2434 Telegraph av B
Sharafian Frank 1422 13th av
Shatirian Astor 730 Washington
Simen F A 2923 Birdsall av
Slater H S 1420 E 12th
Speranco Andw 1887 Solano av B
Stagnero John Housewives Mkt
Stefos S S 2452 Shattuck av B
Stockton Market 1945 E 12th
Students' Fruit Market 2362 Telegraph av
Sunseri Saml Housewives Mkt
Sylvester & Simoni 10th St Mkt stall 58
Telephone Fruit Market 1791 Solano av
Tellos Thos 1448 23d av
Tessler Benj 3218 Grove
Thompson J B 6685 Beck
Vallelunga Jos 4000 Piedmont av

For Safe, Experienced
OPTICAL SERVICE

F. W. LAUFER, Inc.
OPTOMETRISTS
487 FOURTEENTH STREET
Oakland California
Phone OAkland 4010

COMMERCIAL LETTER SERVICE
WALTER F. LEE, Prop.
Direct Mail Advertising — Addressing Multigraph Service
Multigraphing — Addressing
428 Fifteenth Street Oakland Tel. GLencourt 6622

rsity Fruit Market 2111 University av B
ira Manuel 7207 E 14th
elan D F 5933 Foothill blvd
ng Chong & Co 367 8th
hing Harry 353 E 12th
nato Co 395 8th

FRUIT DEALERS—WHOLESALE AND BROKERS

See also Produce Commission Merchants)
skovits Benj 1199 Derby av
mpone Bros 5131 Miles av

***FRUIT TREES**

OTHILL NURSERY, 2124 90th Av, Tel TR inid 9855 (See left top lines and page 159)
HI NURSERY CO, 1534 Oregon, Berkeley, el TH ornwall 2426 (See right side lines and age 159)
NSET NURSERY CO INC, 92-110 41st, Tel Edmont 1044 (See page 159)
LLEY VIEW NURSERY, 3325 38th Av, Tel R uitvale 6810 (See left side lines and page 59)

***FUEL DEALERS**

LLIAMS HARRY G, 2000 Franklin cor 20th, el GLencourt 2131

***FUEL AND FEED DEALERS**

ODES-JAMIESON COMPANY, (Pacific Coast ggregates Inc Successors), Foot of Broday, Tel HIghgate 0770, and Builders exhange, 350 Hobart, Tel HIghgate 0770, 5340 rove, Oakland, San Pablo and Parker, erkeley, Park and Blanding and Standard Webster, Alameda (See page 122)

***FUNERAL CHAPELS**

LIFORNIA CREMATORIUM AND COLUMARIUM, 4499 Piedmont Av, Oakland (Two ores), Tel PIedmont 0124 (See page 134)

***FUNERAL DIRECTORS**

OWN ALBERT UNDERTAKING CO, 3476 edmont Av cor Westall, Tel PIedmont 0731
ORGNO & LEWIS, Successors to Cunha & porgno, 1727 Grove, Tel OAkland 0240
EL & STOUT, 2307 Telegraph Av, Tel ighgate 1878
EMAN & COX-ROACH & KENNEY UNDERAKING CO, Oakland Parlors 2630 Telegraph , Tel LAkeside 1181, Fruitvale Parlors 1901 uitvale Av, Tel FRuitvale 0210, Berkeley arlors 2414 Grove, Tel BErkeley 2538 (See ge 139)
RAHAN & WADSWORTH, 510 E 14th at 5th , Tel GLencourt 6942
LER GRANT D MORTUARY THE, 2368-2372 14th, Tels FRuitvale 0511 and 0512
HAUS EDWARD E CO, 2640 Grove cor Derby, Berkeley, Tel BErkeley 0850
LOR JAMES CO, 588-598 15th ne cor Jefrson, Tels OAkland 0680 and GLencourt 98
MAN UNDERTAKING CO INC, 2935 Telegaph Av at 30th, Day or Night Tel HOliday 00 (See front cover and pages 3 and 183)

***FUR**

ENIX FUR CO, 2255 Telegraph Av, Berkey, Tel BErkeley 8084

FUR DEALERS AND FURRIERS

ERSON SOPHIA MADAM, 623 15th, Tel keside 4922
winkel's 471 14th
WELL H C COMPANY THE, Broadway, 20th d Telegraph Av, Tel LAkeside 1111 (See ht top lines and page 135)
WELL, SULLIVAN AND FURTH, Clay, 14th d 15th, Tel HOliday 3131 (See right top es and page 135)
t Morris 2986 College av B
y Violet 2849 38th av
lon Furriers 1629 San Pablo av
esy Geo 1908 Franklin
lman Isador 2287 Telegraph av B R310
on Bay Fur Co 1633 Broadway
mell Hulda Mrs 980 Aileen
oy Morris 2315 Shattuck av B
son Helen 1427 Broadway
ara Jos 512 15th
nnis Grace Mrs 36 Grand av
ler Christian 473 19th
anson Philip 1723 San Pablo av
uix Fur Co 2255 Telegraph av B
mont Furrier 4151 Piedmont av
LESINGER B F & SONS INC, Broadway, h and San Pablo Av, Tel Private Exch liday 1000 (See right top lines and page)

Schultz Wm 1528 San Pablo av
Slater W B 433 14th R307
Woogholter I 2107 San Pablo av

FUR MANUFACTURERS (MANUFACTURING FURRIERS)

Rothledger Isadore 526 16th

***FURNACE CLEANERS AND REPAIRERS**

DICKSON & HOLBROOK, 2180 Dwight Way cor Fulton, Berkeley, Tel BErkeley 0347 (See right top lines and pages 140 and 176)

FURNACE MANUFACTURERS
(See also Heating Apparatus)

Gearhart J R Co 600 Fallon
Holland Furnace Co 1226 E 14th
Miller W E 1238 1st av
Sinclair C F 927 Webster

***FURNACES—COAL**

AGRICOLA FURNACES, Dickson & Holbrook Dealers, 2180 Dwight Way cor Fulton, Berkeley, Tel BErkeley 0347
QUAKER FURNACE, Dickson & Holbrook Dealers, 2180 Dwight Way cor Fulton, Berkeley, Tel BErkeley 0347

***FURNACES—GAS**

AIIL GAS FURNACE, Dickson & Holbrook, Dealers, 2180 Dwight Way cor Fulton, Berkeley, Tel BErkeley 0347

***FURNACES—OIL BURNING**

INGLE OIL FURNACES, Dickson & Holbrook Dealers, 2180 Dwight Way cor Fulton, Berkeley, Tel BErkeley 0347

FURNACE AND FURNACE REPAIRS—DEALERS

DICKSON & HOLBROOK, 2180 Dwight Way cor Fulton, Berkeley, Tel BErkeley 0347 (See right top lines and pages 140 and 176)
Linford J B 1410 Madison
Murray M P 224 Webster
Myer O C 1410 Madison

FURNISHED ROOMS

Aguyl Fred 1256 E 12th
Andrade Bernard 1304 E 14th
Archambeault V A Mrs 970½ 7th
Bashel W A 3611 San Pablo av
Bettman J J 1153 E 12th
Biggini Anne Mrs 423 7th
Booth E M Mrs 735 Market
Boyce Anna Mrs 1804 Harrison
Buchanan Ruth Mrs 510 28th
Camera John 2101 E 14th
Cameron E F 1337 Myrtle
Carson F P 511 8th
Charles Kate Mrs 1435 3d av
Chin Geo 415 6th
Curtis Emily Mrs 129 13th
Davis Ada Mrs 1705 Bway
Donnely Anthony E 735 21st
Drakus John 449 30th
Elliott Lena Mrs 1086 41st
English Walter 330 E 12th
Evans Bertha B Mrs 909 Bway
Fabian Estelle Mrs 1830 Santa Clara av
Fagerstrom Lena Mrs 1010 Grayson B
Fowler Adella Mrs 338 21st
Glaze Eliz 107 13th
Gomez Julian 1446 23d av
Greene E J Mrs 644 Merrimac
Griffin Edna M Mrs 1805 Alice
Hall Mildred Mrs 1693 7th
Harcourt Minnie L Mrs 464 29th
Hardwick Florence 1643 Park A
Hendricks J A 1103 Jackson
Henry W M 551 18th
Hertzberg A L Mrs 1138 7th
Hine Flora Mrs 2422 Prospect B
Hoerler M E Mrs 2624 Grove
Hogan J G 1638 Harrison
Irvin W N 528 Bway
Kline May Mrs 1530 San Pablo av
Kidd A M Mrs 1834 San Pablo av
Knerr F D Mrs 809 Walker av
Larson John 745 7th
Lee Jos 371 12th
Lentz Wm 429 6th
Louving Julia A 1765 7th
Magistretti G C 416 6th
Martin Frank 610 14th
McGorty Mary Mrs 3515 E 14th
Monroe Wm 925 Franklin
Moran Jessie Mrs 564 6th
Mortara Alht 941 Carlton B
Murray Angie Mrs 145 13th
Nunamaker Nellie Mrs 465½ 6th
Peabody Mary Mrs 2426 Telegraph av

POLK'S BANKERS' Encyclopedia
CONTAINS A FULL AND COMPLETE LIST OF
Banks
Bankers
Trust Companies
Savings Banks
in the United States and Canada
ALSO OTHER VALUABLE DATA CONCERNING BANKS
Price $15
Polk's Bankers Encyclopedia Co.
Publishers
431 Howard Street
Detroit
524 Broadway
New York

Less Than 5 Days To Europe

ss Bremen
ss Europa
ss Columbus

North German
LLOYD
626 Market
Street
San Francisco

READ'S BONDED ADJUSTMENT BUREAU

1307 Harrison Street See Page 131 **Tel. HI ghgate 341:**

Furnished Rooms—Continued

Pissario Antonio 483 9th
Povelite Lavern 2924 Webster
Royal Nettie Mrs 1265 Park A
Runckel Mary Mrs 340 21st
Schindler Adela D 568 10th
Shroeder Dorothy Mrs 5690 San Pablo av
Sinclair J M 2478 Telegraph av B
Sprinkle Annis A 811 Clay
Stirn J A 9527 E 14th
Sweeney S E 1102 Jackson
Taylor Ray Mrs 2414 Telegraph av
Toenes H C 259 12th
Whitehouse Annie Mrs 3343 Grove B
Yager Val 1716 San Pablo av

***FURNISHINGS—INTERIOR**

ANDERSON'S CARPET HOUSE, 519-521 13th, Tel HOlliday 6142 (See page 127)

***FURNITURE DESIGNERS**

CALIFORNIA SCHOOL OF ARTS AND CRAFTS INC, 5212 Broadway at College av, Tel OLympic 0417 (See page 173)

***FURNITURE—LIVING ROOM**

CURTAIN STORE THE INC, 520 13th Tel HOlliday 7341 (See right side lines and page 134)

***FURNTURE—OVERSTUFFED**

CURTAIN STORE THE INC, 520 13th, Tel HOlliday 7344 (See right sides lines and page 134)

FURNITURE DEALERS—RETAIL

Ashby Furniture Co 3271 Adeline B
Axelrod Danl 6246 College av B
Bardin C W 7119 E 14th
Barker's Alameda Furniture Co 1330 Park A
Bell Chesterfield Bed Co 568 14th and 5434 E 14th
Belling's Furniture Co 937 Clay
Bercovich E & Son 541 11th
Berger Saml 1826 San Pablo av
Berman Saml 1531 Clay
Blandon Wm 4418 E 14th
Bliss O R 1900 Shattuck av B
Blum Leo 3321 Adeline B
BONYNGE FURNITURE CO (Distinctive Home Furnishings), 600 Grand Av, Tel GLencourt 9146 and 9145
BREUNER JOHN COMPANY, Clay sw cor 15th, Tel HIghgate 6400 (See front cover, right top lines and page 141)
Burns Willie 3233 E 14th
California Fixture & Furniture Co 1726 San Pablo av
CAPWELL, SULLIVAN and FURTH, Clay, 11th and 15th, Tel HOlliday 3131 (See right top lines and page 135)
Coast Furniture Co 1601 Clay
College City Furniture Co 2081 Allston way B
Craig Edw 5534 Grove
CURTAIN STORE THE INC, 520 13th, Tel HOlliday 7341 (See right side lines and page 134)
Dunham J B 5407 Grove
East Bay Furniture Co 537 12th
Emmrich B C 701 Fallon
Feldman Israel 2336 E 14th
Flynn B J 1923 San Pablo av
Friedman Chas 1818 San Pablo av
GAINES-WALRATH CO, 1714 Franklin Tel HIghgate 1800 (See page 4)
Gilfand Morris 809 Clay
Gleason W H 2015 Allston way B
Gorman John 2599 Telegraph av B
Great Rapids Furniture Co 1205 Clay
Harter G A 2970 Adeline B
Held Moe 531 8th
Hickey Furniture Co 3630 E 14th
Holdt Anna Mrs 7521 E 14th
Homan Leo 5330 E 14th
Hurst H B 4010 E 14th
Irving M W 1725 Lincoln av A
Jackson Furniture Co Clay bet 13th and 14th
Jackson J E 4730 E 14th
Johnson J M 3136 Grove B
Jones W E 3901 Hopkins
Kane Saml 2001 Grove
Klein Morris 5673 San Pablo av
Klug A K 6685 Beck
Kremper Julius 3731 Hopkins
Lawrence A P 2484 Shattuck av B
Lee Bros Furniture Co 5554 Telegraph av
Lopez Chas 3221 Adeline B
Lovejoy J H 3832 E 14th
Loyh Arth 6528 Telegraph av
MacNaughton & Leon 2718 Telegraph av
Mann Anna Mrs 3354 Grand av
Martinson Emil 2555 Shattuck av B
MONTGOMERY WARD & CO, E 14th and 2 Av, Tel FRuitvale 5700 (See front cover page 156)
Mulkey Furniture Co 607 E 12th 638 Grand and 3320 E 14th
Nelson John 919 Clay
Oakland Desk & Fixture Co 735 12th
Pauta J J 1532 Park A
Piedmont Furniture Co 4105 Piedmont av
Polse Morris 1808 San Pablo av
Pomponio R 1219 1st av
Preston Furniture Co 2061 Center B
Pugh C W 2373 Shattuck av B
Reddick J W 2705 San Pablo av
Redlick Furniture Co 535 13th
Royal Upholstering Co 1314 Clay
SCHLESINGER B F & SONS INC, Broadw 16th and San Pablo Av, Tel Private Excha HOlliday 1000 (See right top lines and p 136)
Shell S S 2328 E 14th
Sinai E S 511 Bway
Smith W M 4210 Telegraph av
Stefani John & Son 1700 Webster A
Stein Morris 1712 San Pablo av
SWEDBERG PAUL T CO, 2300 Shattuck Berkeley, Tel THornwall 0400; Branches San Pablo Av, and 2158-2160 University Berkeley
United Furniture Co 801 Clay
Wolf Max 1603 7th
Wilson Furniture Co 3347 E 14th
Yost Furniture Co 1123 Clay
Yost H C 1941 San Pablo av

San Francisco

SLOANE W & J, 216-228 Sutter Tel GAr 2827
STERLING FURNITURE CO, 1049 Market, MArket 1780

FURNITURE DEALERS—SECOND HANI

Ames J H 1304 Park A
Arakwa M 432 7th
Beggs H R 9210 E 14th
Bridges J M 719 West
Brooks Harry 2317 Railroad av
Central Furniture Co 1838 San Pablo av
Clark A C 1038 7th
Clark A J 8515 E 14th
Cohen S D 2254 San Pablo av
Daly W J 1300 E 14th
Diamond J I 733 Clay
Gigoux J F 1686 Shattuck av B
Gold Jos 704 Clay
Goldberg Jacob 3842 E 14th
Gonick Israel 5344 College av
Goodman Jos 700 Clay
Goodman Nathan 509 8th
Grutman Abr 519 Bway
Hals Harry 7520 E 14th
Hartkop G H 1944 University av B
Hillinger Saml 534 7th
Katz Louis 762 7th
Lees Nathan 1254 7th
Mitchell H R 587 7th
Morrison J C 3215 Filbert
Nisenbaum Jacob 6038 College av
Old Curiosity Shop 754 7th
Olney J F 2818 38th av
Peters J J 2300 San Pablo av
Phelps J W 1236 23d av
Pick-Up Furniture Shop 3029 Adeline B
Rice J V 2026 Center B
Richmond Saml 2134 Dwight way B
Sanford Frank 9243 E 14th
Sanner Fred 984 University av B
Schaapok W B 6926 E 14th
Shapiro Paul 714 Clay
Shindo C 1118 University av B
Sieff Wm 8030 E 14th
Simon H B 623 Bway
Steves A H 2719 Foothill blvd
Taylor J K 5806 E 14th
Tobias J G 711 Clay
Van Albt 2152 San Pablo av B
Vargas F D 523 8th
Warner A J 3192 Adeline B
Watkins D D 2870 38th av
Watzlavzick J M 576 7th
Wieck Henry 2600 28th av
Worster Bertha Mrs 556 7th

FURNITURE DEALERS—WHOLESALI

McCann-Pleas Co 1600 Peralta
Peck & Hills Furniture Co 1500 Park av
Umphred F M & Son Halleck nr Park av

FURNITURE FINISHERS

Artcraft Decoratin Co 312 12th
Halberg E R 120 12th
Jones W E 3316 Telegraph av
Silvers Sea-Horse Studios 1825 Encinal a
Tenekjin Menas 2233 Hopkins

ORGANIZED 1847

FINANCE YOUR AMBITIONS AND OBLIGATIONS

(Family and Business)

By Definite Contract with
The Penn Mutual Life Insurance Company
JOHN P. DAVIES AND ASSOCIATES, OAKLAND, CAL.

***FURNITURE REFINISHING**

INES-WALRATH CO, 1714 Franklin, Tel Ill ghgate 1800 (See page 4)

FURNITURE MANUFACTURERS

atraz Wicker Works 3370 Adeline B
neida Frank 2144 San Pablo av B
Rattan Works 1218 24th av
y Cities Furniture Mfg Co 1840 E 12th
ifornia Period Furn Co 2322 4th B
o-Tee Corp 615 23d av
bert W P 5501 College av
lesple Furniture Co 1336 16th
ddard Wm 6336 Shattuck av
uenberg Hugo 2233 San Pablo av B
NO FURNITURE MANUFACTURING CO, 106-2108 Channing Way, Berkeley, Tel BE rkeley 2928
den & Kleine 2828 Ford
que E R 739 University av B
vell Wood Products Mfg Co 963 63d
rshall & Sterns Co 411 19th
rton Furniture Manufacturing Co 650 Camelia B
thwest Chair Co 2109 Bonar B
ific Furniture Co ft Madison
bert-Hansen Furniture Mfg Co 3234 Grove
Van Winkle Wall Bed Co 792 22d
kridge Wicker Works 5332 College av
egeris Paul 4171 Bway
iyama S 731 Addison B
ngle W J 1146 E 14th
stern Wicker Works 3135 San Pablo av
ker Ware Co 2563 San Pablo av

FURNITURE REPAIRERS
(See also Upholsterers)

umont A F 6427 Shattuck av
ander John 27 Glen av
n H H 2529 Telegraph av B
Lee 322 8th
n Thos 4109 Bway
asney Bros 2313 San Pablo av
n Lung 825 Webster
erson R M 473 25th
neer Antique Furniture Co 473 Hobart

GALVANIZING
(See also Plating Works)

ific Galvanizing Co 4535 Horton E
San Francisco
N JOHN METAL WORKS, 384 2d Tel SU tter 188 (See page 157)

***GARAGES**

THAM SQUARE BUILDING GARAGE, Latham Square Bldg, Entrance on 16th (See page 124)

***GARDEN HARDWARE**

SSET NURSERY CO INC 92-110 41st Tel Edmont 1044 (See page 159)

GARDEN AND LAWN IMPLEMENTS—MANUFACTURERS

Block O M 774 Pine
y C R 774 Pine
Saber H G 1633 25th av

GAS APPLIANCES

Consumers Assn 313 13th

GAS FITTERS

rimon E L 1410 Madison

***GAS FURNACES**

KSON & HOLBROOK, 2180 Dwight Way cor alton, Berkeley, Tel BE rkeley 0347 (See ght top lines and pages 140 and 176)

GAS MACHINES—GENERATORS

Reduction Sales Co of Cal 2d and Gilman B

***GASOLINE ENGINES**
San Francisco

RBANKS MORSE & CO, 35 Harrison (See ft top lines and page 155)

***GASOLINE SHOVELS (CROSBY)**

ERICAN HOIST & DERRICK CO, 5515 Doyle neryville, Tel OLympic 6514 (See page 155)

GASOLINE AND OIL SERVICE STATIONS

ey W R 891 E 14th
ms Jesse 6336 E 14th
ms O M 1655 Park A
ander & Gray 101 E 12th
n H G 3645 San Pablo av
Amicarella Jos 5677 Grove
Anderson J T 1701 Buena Vista av A
Anderson Walfred 850 61st
Andrews J W 960 E 12th
Arnold D W 3126 Fernside blvd A
Ayers A L 4900 Calaveras av
Ayres H R 1297 Hopkins B
Baird T D 5823 Telegraph av
Balden O E 2349 E 14th
Bancroft & Ritchie 3480 High
Baston Solomon 1200 E 12th
Bay Counties Gasoline Stations, office 1736 Franklin R902, gas stations 2698 Bancroft way B, 2199 Berkeley way B, 3301 4300 and 5276 Bway, 1301 and 2440 Central av A, 3200 4800 5633 and 6548 Foothill blvd, 210 and 4001 Grand av, 2040 and 3260 Grove B, 901 and 1633 Harrison, 340 Highland av Pied, 326 Lakeshore av, 1246 Miller av, 2490 Park blvd, 3900 Piedmont av, 1590 San Pablo av B, 2995 3001 and 4100 San Pablo av, 2398 and 3000 Shattuck av B, 2601 2732 3850 4150 and 5780 Telegraph av, The Alameda cor Hopkins B, 1101 University av B, 2701 Webster B, 1800 Webster A, 1585 7th, 35th av cor School, 44th cor Grove, 859 E 12th, 301 11th, 1701 and 5490 E 14th
Bay Service Stations (genl office) 508 16th R1108
Behan & Cohan 6570 San Pablo av
Bell E W 5221 Broadway
Bergeron N C 6501 San Pablo av
Beverly Service Station 10151 Foothill blvd
Bob's Super Service 4475 Telegraph av
Bonneville A J 6127 E 14th
Bost W H 1804 Cedar B
Bouteiller & Suesman 1575 Hopkins B
Bowers O M 1700 E 14th
Boyer Roy 3027 San Pablo av
Brenner Bros 7607 E 14th
Broberg J D 1501 14th av
Brown C L 5600 Telegraph av
Brown H G San Pablo av cor Parker B
Brown & Cornelissens 300 E 14th
BUICK AUTHORIZED SERVICE STATION (Theo H Cook), 3781 Broadway, Tel Piedmont 0822
Burt W J Encinal av cor Central av A
Campion G H 2590 Shattuck av B
Campion Geo 2422 Shattuck av B
Carew & Quintal 3600 Foothill blvd
Carpenter C L 6335 San Pablo av
Carpenter W H 1760 Shattuck av B
Case W A 1400 Grove B
Chancelet 6037 Grove
Chauvin C A 5499 College av
Christenson Christian 1202 54th av
Clair C H 2911 School
Clarke A L 2201 Durant av B
Cleese E E 4200 Broadway
Coakley Emmet 1950 San Pablo av
Coffee E W 10431 E 14th
Collier & Ward 2641 Seminary av
Compton C P 1583 Hopkins
Comstock G O 100 14th
Connolly F W 1937 Franklin
Connolly's Service Station 2100 Milvia B
Cook's Service Station 1601 San Pablo av B
Cooper G A 1301 Hopkins
Cornwell C J 2300 E 27th
Cornwell J N 369 Grand av
Corso J P 3851 Telegraph av
Corzino Jos 1251 7th
Croll W A 10601 Hollywood blvd
Crosthwaite G P 2501 Telegraph av
Crowell H M 10401 E 14th
Crystal Service Station 2748 San Pablo av B
Dalton P N 540 5th
Dalwigk O H 5201 Broadway
Da Roza Alfd J 3775 Brookdale av
Davis Horace 1334 Market
Delabrandias A 2547 E 27th
De Munck Gordon 2080 Grove B
De Soto Bros 2797 San Pablo av B
Dickie W R 2834 Lakeshore av
Donovan L W 1649 Grove B
Downtown Service Station 250 12th
Draper L V Mountain blvd cor Calaveras av
Draper L V Seminary and Calaveras avs
Dunaway W A 7895 E 14th
Dupouvy John 29th av and E 12th
Earhart C B 501 46th
Eaton M B 4193 Piedmont av
Edwards E L 8934 Foothill blvd
Elster L L 2529 San Pablo av B
Emmons E C 6001 Foothill blvd
Epperson C L 300 San Pablo av
Eschen A P 8242 E 14th
Farley & McCres 827 Clay
Ferretta E E 2964 Fruitvale av
Fink J R 1924 Shattuck av B
Folkman E O 3107 14th av
Ford R T 3115 Telegraph av B
Franklin Neal 2767 Foothill blvd
Garels W D 4401 E 12th

The A to Zed School

Twenty-fourth Year

High School Junior College and Intermediate School

Students Received at Any Time

3037 Telegraph Ave., Berkeley
Tel. BE rkeley 3334

See Page 172

POLK'S BANKERS' Encyclopedia

CONTAINS A FULL AND COMPLETE LIST OF

Banks
Bankers
Trust Companies
Savings Banks
in the United States and Canada

ALSO OTHER VALUABLE DATA CONCERNING BANKS

Price $15

Polk's Bankers Encyclopedia Co.
Publishers
431 Howard Street
Detroit
524 Broadway
New York

Judicious Advertising

CREATES
A New Business

REVIVES
A Dull Business

ENLARGES
An Old Business

RESCUES
A Lost Business

PRESERVES
A Large Business

SECURES
Success in Any Business

SAVES
A Failing Business

ENABLES
You to Pay Your Taxes

()

Directory Advertising Brings Satisfactory Results

WHO Sells

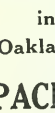

Motor Cars in Oakland?

PACIFIC NASH MOTOR CO.

2740 BROADWAY

Phone LA keside 7100

LOYALTY GROUP

Firemen's Ins. Co. of Newark: Girard Fire Marine Ins. Co. of Philadelphia; Mechanics In Co. of Philadelphia; National Ben Franklin Fire Ins. Co. of Pittsburgh; Superior Fire Ins. C of Philadelphia; Concordia Fire Ins. Co. of Milwaukee; Capital Fire Ins. Co. of New Hampshir Milwaukee Mechanics' Fire Ins.; Metropolitan Casualty Insurance Co. of New York; Commerci Casualty Ins. Co. of Newark, New Jersey; Fidelity & Plate Glass Insurance Company.

W.W. & E. G. POTTER, General Managers **Tel. GL encourt 126**

1400 Financial Center Building 405 14th Stre

Gasoline Service Stations—Continued

Garnes C E 5300 Fairfax av
Garwin Auto Wash 1797 Shattuck av B
Gary J H 4231 E 12th
Gaston J M 2600 35th av
Gaunt O R 109 Maitland dr A
General Petroleum Co of Calif 796 7th and E 12th cor 31st av
Gilsenan C M 7th cor Center
Gilsenan D T 1435 7th
Gordon Isaac 1550 E 12th
Graham A G 9th cor Central av A
Gresham D B 445 E 12th
Griffith Irving 2380 Foothill blvd
Hall K M 251 E 14th
Hall W D 2217 19th av
Ham W F 601 23d av
Hamilton Wm jr 1801 University av B
Hammer W B 4829 E 14th
Haney Steven 2800 Adeline B
Harris R C 3200 38th av
Hart D R 3884 Grove
Hartwell J W 7501 E 14th
Hassard W G 3901 Grove
Hatherill G A 2500 Hopkins
Hatley Van 4702 San Pablo av Emeryville
Hawkins L K 2424 Broadway
Herman Harry 2901 E 12th
Hewit W E 4036 Park blvd
Hickok & McDonald 2448 College av B
HIGH STREET SUPER-SERVICE STATION, 1280 Foothill Blvd, Tel FR uitvale 0409
Hook G W 3250 School
Hoffman Louis 6300 Telegraph av B
Holworthy J C 2600 High
Hungerford's Gas Stations & Garage 1423 14th av and 27th av and Foothill blvd
Huntington O S 2001 26th av
Hutchins H F 3750 Foothill bld
Innis A B Lakeshore and Excelsior avs
Iverson Jack 398 Moss av
Jackson D J 1758 San Pablo av B
Javete F R 1698 University av B
Jenne W W 2214 Market
Jennings Russell 1899 Oxford B
Johannsen H C 1279 Excelsior av
Johnson C B 101 4th
Johnson G B 2439 Santa Clara av A
Johnson R 9 3900 E 14th
Johnson W R 325 26th
Jones Thos & Son 7418 Foothill blvd
Jory Jas 2951 High
Joyce J A 3198 College av B
Kaney J M Webster cor Taylor av A
Kirchner F E 2101 Park blvd
Kistlinger Jack 545 9th
Lagorio Antonio 5195 Telegraph av
Lagorio S A 3939 E 12th
Lake Merritt Service Station 1299 Fallon
Landrum G A 6650 E 14th
Lane-Young Service 5635 Shattuck av
Larsen M T 9th and Jefferson
Le Beuf & Perry 10400 E 14th av
Lenthall R H 4809 San Pablo av E
Levison Saml 5920 Adeline
Liness Juaquin 2249 E 21st
Lotta J M 3943 Broadway
Low D N 3601 Foothill blvd
MacMillan B R 6701 Foothill blvd
MacMillan Oil Co 2001 Center
Mann C H 401 E 12th
Mansonen David 2301 San Pablo av B
Marcurn J 9 3515 San Pablo av
Markovits David 1331 Harrison
Marnie David 2520 San Pablo av
Marques Am 9000 E 14th
Marrin's Super Service Station 1000 Franklin
Martin Bros 550 E 12th
Maurath Fred 13th and Grove
Mc Allister Benj 1376 Hopkins
McIlree J C 4302 San Pablo av E
McKay John 6630 E 14th
McKim & Son 3130 14th av
McKinley R S 5101 Foothill blvd
McLaughlin C E 6601 Foothill blvd
McMillan Service Stations 5301 E 14th
Meek G J 446 E 17th
Melrose Auto Service 4501 E 14th
Meyers C D 2500 Broadway
Miehe E W Fruitvale av cor E 12th
Mile-Age Gasoline Co 3101 School
Miller's Auto Service 1601 E 12th
Mission Motor Service Co 4242 E 14th
Moon L W 2102 E 21st
Moore J R 2198 San Pablo av B
Moses Geo 2840 San Pablo av B
Mulqueeney 4839 E 14th
Murray J V 347 E 18th
Neff E A 4100 Grove
Nelrbass C F 5490 Foothill blvd
Nelson C W 3876 Piedmont av
Nielsen J K 2380 Harrison
Nielsen N T 2871 San Pablo av B
Oakley A S 5300 San Pablo av
O'Connell W L 8201 Foothill blvd
Old Timers Gas Station 4111 Piedmont av
Ortman Gus 3200 13th av
P & B Super Service 1930 Grove B
Pacific Service Station 1600 Franklin
Pagani Geo 1600 Peralta
Pendergast W E 3400 Telegraph av
Petersen John Mountain blvd cor Werner
Peyresaub B B 2301 Lincoln av A
Phillips R 9 4112 Telegraph av
Pickrell C J 6200 Shattuck av
Pimentel C C 5401 E 14th
Piombo Anthony 1530 Peralta
Polito & Dorwin 4000 Howe
Polsky L G 9798 Foothill blvd
Powell Robt 3322 Peralta
Powell W L 2042 Hopkins
Pritchard Harold 1200 Park A
Puddy D E 931 Jefferson
Range & McKee 635 Franklin
Rapid Super Service 2227 Grove
Rasmussen Richd 2701 Shattuck av B
Ratto & Parodi 1628 Webster A
Ray P S 1900 Webster A
Reddy T J 3501 Hopkins
Reed W E 3269 Fruitvale av
Reed & Kletzker 3101 35th av
Reilly T J 8204 E 14th
Riley B D 5600 Grove
Riley M E 904 44th
Risdon H E 5488 Claremont av
Roberts F J Gilman cor Neilson B
Rogers Herbt 1701 Webster A
Rouse Perkins & Torre 5901 College av
Runckle W S 1600 Market
Russell W H 2928 Peralta
Ryals Frank 817 Franklin
Savage & Schmitt 2601 San Pablo av B
Schmitz J W 3827 Grand av
Schooler C T 8999 E 14th
Schroedt A O 1901 Park blvd
Shapter E H 3434 Grove
Shaw & Garland 3748 Grove
SHELL OIL CO. Office and Main Plant Derby Av, Tel FR uitvale 1088, Sub P foot of 62d Emeryville, Tel PIedmont 4 Service Station Municipal Airport, Tel TE idad 5757
Sheppard G L 3350 San Pablo av
Shields H E 6045 San Pablo av
Silva Jos 9201 E 14th
Silverstone Abr 3840 Hopkins
Smith G W 3058 Shattuck av B
Smith J T E 14th sw cor 35th av 401 29th 6039 College av
Smith Lem 5705 Claremont av
Smith R E 4239 Park blvd
Snell G C 6201 Claremont av B
Sorensen Harry 3200 Hopkins
Spears J Q 3463 Foothill blvd
Spears Theo 1798 University av B
Spellman C D 961 7th
Stanley & Gallinatti 4200 E 14th
Staples J H Grove cor Dwight way B
Steward C M 1511 Jefferson
Stickler O F 10th and Fallon
Stout Elmer 1580 San Pablo av B
Strub L V 2801 Foothill blvd
Sulliger R A 304 Arlington B
Sumner & Mylar 1700 Grove
Sutherland Thos 1201 University av B
Swanson H A 5801 E 14th
Tallman S P 4500 Park blvd
Texaco Oil Co 800 Foothill blvd
Thibeaudeau J T 4300 E 12th
Thomas S D 6000 Telegraph av
Thompson W B Fruitvale av cor E 12th
Thompson W B E 12th and Fruitvale av
Throckmorton J G 1544 Shattuck av B
Toffoli Peter 2598 Sacramento B
Tomlinson Geo San Pablo av sw cor 65th
Torre Eguisto Fruitvale av cor E 8th
Totten & Westrem 911 E 12th
Tranto F H 1725 Webster A
Trueb Albt 713 Franklin
Union Oil Co of Cal 1924 Broadway Oakl port 59th and Paladeau 6201 Claremont cor Athol 14th cor Toler 8th cor Fra 46th cor Telegraph Pacific cor Webster cor Grove 4250 E 12th
Valle E L 1402 E 12th
Van Fleet & Durkee Inc R A Naye dist 1212 Broadway R901 gas stas 3114 Adeli 4496 Broadway 5391 College av 1101 F 3301 Fruitvale av 3141 Grove 658 Grand av cor Santa Clara av A 2000 Oxford B Pe cor 14th 3870 Piedmont 1981 San Pablo 2400 San Pablo av 1899 Solano av B Shattuck av B 2050 2460 2600 3760 and Telegraph av Wildwood av cor Grand av 7th av 8th cor Harrison 540 11th 2433 E 4300 and 8628 E 14th 1950 E 38th
Vila Lawrence 4101 Grove
Ward W W Park cor Webb av A

B. F. Schlesinger & Sons

Telephone HOlliday 1000

Entrances on Broadway, San Pablo and 16th Streets OAKLAND

rham R W 3108 Adeline B
sylina Bazyl 4150 35th av
eks & Swartout 4400 Piedmont av
iper Wm E 200 E 18th
st M O 5101 Telegraph av
stern Highway Oil Co 701 Harrison
stern Highway Service Stations 5130 E 14th
stlake R G 1301 E 12th
eaton T F 1401 E 12th
ilmore T E 8332 E 14th
imott & Lohse 5630 San Pablo av
son J L 2220 Fulton B
od F E 4256 E 14th
ight E A 3009 Ashby av B
ger Wm Oxford cor Hearst av B
ung M A 3631 Piedmont av

*GATES—FARM AND ORNAMENTAL

SANDARD FENCE CO. Office and Plant 60th nd Lowell, Tel OLympic 2060

GAUGE MANUFACTURERS

ge Bros Mfg Co 2901 E 7th

*GAUGES—STEAM AND AIR

RWEDEL C W, 11th and Alice, Tel HOlliday 40 (See left top lines and pages 156 and 181)

*GEARS—ALL KINDS

RWEDEL C W, 11th and Alice, Tel HOlliday 40 (See left top lines and pages 156 and 181)

*GENERAL CONTRACTORS

TES & BORLAND, 528 Oakland Bank Bldg, 12 Broadway, Tel GLencourt 1921 (See page 3)

TRAL CONSTRUCTION CO. 528 Oakland ank Bldg, 1212 Broadway, Tel GLencourt 21 (See page 133)

TLEFIELD R W, 337 17th, Tels HIghgate 94 and 0995 (See opp page 4)

GENERAL MERCHANDISE—RETAIL

y Goods Store 1026 Broadway
UNER JOHN COMPANY, Clay sw Cor 15th, d HIghgate 0400 (See front cover, right p lines and page 141)
WELL H C COMPANY THE, Broadway, 20th d Telegraph Av, Tel LAkeside 1111 (See ght top lines and page 135)
WELL, SULLIVAN AND FURTH, Clay, 14th d 15th, Tel HOlliday 3131 (See right top ies and page 135)
Vorins Inc 912 Washington
tt W P 3740 Foothill blvd
len Credit Co 530½ 16th R205
zan Antonio 1006 Fruitvale av
tgomery Ward & Co 2850 Broadway
LESINGER B F & SONS INC, Broadway, th and San Pablo Av, Tel Private Exch Olliday 1000 (See right top lines and page 6)
TTHORNE & SWAN, Washington at 10th d 11th Tel LAkeside 7200 (See right top ies and page 136)
iams Jacob 400 Pine
by E G 4807 San Pablo av

GENERAL MERCHANDISE—WHOLESALE

man & Tobias 521 7th

GIFT SHOPS

(See also Art Goods and Bric-A-Brac)
Cat Gift Store 424 17th
rtrand Cora Mrs 1970 86th av
s J Mrs 2925 College av B
Poy Ada A Mrs 1910 Filbert
stine Gladys 2609 38th av
Shop 2508 Bancroft way B
e O I Mrs 1835 Park blvd
e Ethel W 2327 Telegraph av B
arry Elinor 2821 Hillegass av B
ight Jeannette 2937 College av B
rs C A Mrs 5519 College av
ter Marion 2237 Telegraph av B
e M A 126 E 14th

*GIRDERS RAISED

Richmond

ER HERBERT D, 17th and Gaynor av, chmond, Tel Richmond 52 (See right side les and page 142)

GIRLS' SCHOOLS

ZED SCHOOL, 3937 Telegraph av, Berkeley, Tel BErkeley 3334 (See right side lines d page 172)
N TAYLOR SCHOOL, 1015 Sherman, Alameda, Tel ALameda 0100 (See right side lines d page 174)

MADSEN MARION SCHOOL FOR BUSINESS TRAINING THE, 532 16th, Tel HOlliday 6340 (See right side lines and page 174)

*GLADIOLUS

SALBACH CARL, (Originator and Grower) 657 Woodmont av Berkeley, Tel ASHberry 1066 (See right side lines)

*GLASS—AUTOMOBILE

GRAY'S AUTO GLASS AND ACCESSORY HOUSE, 2533-2537 Broadway, Tel OAkland 3673 (See page 107)

GLASS DEALERS—STAINED AND LEADED

Schmitz Hugo 1823 Alliston way B

GLASS DEALERS—WINDOW AND PLATE

Aro & Kilner Glass Co 273 9th
Bendell & Co 209 12th
Berkeley Glass Co 2022 University av B
Carsten O H 2308 Valdez
Carter T O 333 9th
Cobbledick-Kibbe Glass Co 301 Washn
Dombrink Henry 2008 Telegraph av
East Bay Glass Co 621 6th
Fuller F J Glass Co 201 12th
FULLER W P & CO, 259 10th cor Alice, Tel HOlliday 4163, 2037 Shattuck av Berkeley, Tel BErkeley 7525, 1358 Park av, Alameda, Tel ALameda 5799 (See page 162)
Howland G E 1429 Alice
Laugel Chas 2088 Telegraph av
Pardue Roscoe 2116 Blake B
Rose A A 551 E 12th
Smith E W 4669 Telegraph
Stagnaro Art Glass Works 333 9th
Tyre Bros Glass Co 310 Webster
U C Glass Co 1928 Shattuck av B

GLASS MANUFACTURERS

Hazel Atlas Glass Co of Cal Ltd 89th av and G
ILLINOIS PACIFIC GLASS CORP, 15th and Folsom, San Francisco, Tel MArket 0412 and 1744 Broadway, Oakland, Tel GLencourt 7052

*GLASSWARE—RETAIL

MAXWELL HARDWARE CO INC, 13th, 14th and Washington, Tel GLencourt 1860 (See right side lines and page 142)

GLAZIERS

FULLER W P & CO 259 10th cor Alice, Tel HOlliday 4163, 2037 Shattuck av Berkeley, Tel BErkeley 7525, 1358 Park av Alameda, Tel ALameda 5799 (See page 162)
Savage L R 2424 Filbert

*GLIDES—FURNITURE—"DRAKE"—"PERFECT"

GUNN, CARLE & CO LTD, Builders Exchange, 354 Hobart, Tel GLencourt 7400, San Francisco Office 444 Market (See back cover and page 121)

GLOVE AND MITTEN MANUFACTURERS

Busby Glove Co 1905 Adeline
Clute J F 526 8th
Glove Shop 2362 Telegraph av B
Hodkins M W Co Inc 1115 7th
Lineman's Supply Co 1127 Franklin
Simmons Glove Manufacturing Co 459 21st
Wickman Glove Factory 1828 San Pablo av B

*GLOVES—RETAIL

CAPWELL H C COMPANY THE, Broadway, 20th and Telegraph av, Tel LAkeside 1111 (See right top lines and page 135)
CAPWELL, SULLIVAN AND FURTH, Clay, 14th and 15th, Tel HOlliday 3131 (See right top ines and page 135)
SCHESINGER B F & SONS INC, Broadway, 16th and San Pablo av, Tel Private Exchange HOlliday 1000 (See right top lines and page 136)
WHITTHORNE & SWAN, Washington at 10th and 11th, Tel LAkeside 7200 (See right top lines and page 136)

GLUE MANUFACTURERS

Moore Glue Co Inc 1600 46th av

*GLYCERINE MANUFACTURERS

COLGATE-PALMOLIVE-PEET CO, Carlton sw cor 6th, Berkeley, Tel BErkeley 9200

HERBERT D. BAKER

HOUSE MOVER

House Raising

Brick Shoreing

Rigging

Smokestack Raising

Trusses and Girders

Heavy Machinery Moving

17th and Gaynor Ave. Richmond

Tel. Richmond 52

C. P. MURDOCK, INCORPORATED

10TH FLOOR SYNDICATE BUILDING

Telephone GLencourt 5040

ACREAGE — HOMESITES — INDUSTRIAL

RAUER'S LAW & COLLECTION CO.

A CORPORATION

J. J. RAUER, Pres. ROY E. CLARK, Sec

Collections Made Everywhere—No Collection, No Charge

703 Market, San Francisco See Pages 102 and 133 Tel. GA rfield 458

Western Normal

36th Year

Intensive ten months' course

Practice Teaching

Graduates assisted to get schools

2419 Haste Street Berkeley

Tel. BE rkeley 4404

Judicious Advertising

CREATES A New Business

REVIVES A Dull Business

ENLARGES An Old Business

RESCUES A Lost Business

PRESERVES A Large Business

SECURES Success in Any Business

SAVES A Failing Business

ENABLES You to Pay Your Taxes

()

Directory Advertising Brings Satisfactory Results

*GOLDFISH

COOPER'S CANARY COTTAGE 522 18th, Tel HO lliday 9817 (See left side lines and page 162)

FUJII NURSERY CO, 1534 Oregon, Berkeley, Tel TH ornwall 2426 (See right side lines and page 159)

GOLF CLUBS AND COURSES

Alameda Municipal Golf Links County rd No 5 nr South Shore dr Bay Farm Island
Clements B L jr San Pablo av and 47th
Golf Drome 2001 Webster A
Oak Knoll Golf Club Mountain blvd at Cabrillo av

*GOLF GOODS AND ACCESSORIES—RETAIL

MAXWELL HARDWARE CO INC, 13th, 14th and Wasbington, Tel GL encourt 1860 (See right side lines and page 142)

*GOVERNMENT BONDS

BLYTH & CO, 319 Central Bank Bldg, 436 14th Tel GL encourt 7100 (See page 119)

BRADFORD, KIMBALL & CO 1005 Financial Center Bldg, 405 14th, Tel GL encourt 3783 (See page 119)

CAVALIER WM & CO, 417 14th, Tel GL encourt 2720, and Chamber of Commerce Bldg, Berkeley, Tel BE rkeley 7205 (See front cover and page 116)

CENTRAL NATIONAL BANK (BOND DEPT), 14th and Broadway, Tel GL encourt 8800 (See page 119)

GRAIN DEALERS AND TRADERS

Oakland Elevator & Mill Co 2201 E 7th

*GRANITE DEALERS

PIEDMONT MEMORIAL CO, Piedmont av cor Brandon and Pleasant Valley av, Tel PIedmont 8927 (See right side lines and page 142)

GRANITE AND MARBLE WORKERS

Bras A G 4482 Howe
Dinneen E J 645 40th
Downie A S 4455 Piedmont av
Kane J G 4478 Piedmont av
Mullen P J 4397 Piedmont av
Pacific Mausoleum Co Havenscourt and Foothill blvds
Simoni Julio 1515 Peralta
Ursell G S 4387 Piedmont av

GRAPHITE

Dixon J H 1419 Bway R529
Pacific Graphite Wks 1050 40th

*GREETING CARDS

KLING-DAWERS STATIONERY CO. 1970 Broadway, Tel GL encourt 1519 (See right top lines and page 177)

RADSTON'S, 2225 Shattuck av and 1710 University av Berkeley, Tels BE rkeley 6771-6775 (See left side lines and page 178)

*GRINDERS' AND POLISHERS' SUPPLIES

MARWEDEL C W 11th and Alice, Tel HO lliday 1440 (See left top lines and pages 156 and 181)

*GRINDING WHEELS

MARWEDEL C W , 11th and Alice, Tel HO lliday 1440 (See left top lines and pages 156 and 181)

GRINDING AND SHARPENING

De Witt C W 3478 Louise
Drewes E C Saw Shop 2245 E 14th
Lander J L 814 55th
Peterson Andw 983 Grace

GROCERS—RETAIL

Aarons D M 481 7th
Acord W S 1454 Caroline A
Adelson Tillis Mrs 1104 18th
Alameda Produce Market 1335 Park A
Albergo Nicholas 429 Market
Albright H K 2925 Union
Aldina Albt 591 5th
Allen S A 1762 7th
Alsgood C C 5301 Shafter av
Ames R C 1469 San Pablo av B
Amesbury L S 2327 San Pablo av B
Amagnostu K J 3919 Telegraph av
Anderson F F 4835 Brookdale
Anderson G W 1549 Alice
Anderson J C 850 55th
Anderson Jas 601 Central av A
Anderson John 205 Moss av
Andronico F J 1210 Lincoln av A
Andronico Theo 2001 Lincoln av A
Angel Jos 1554 13th av
Augeli L D 2601 Grove
Appleton Grocery Co 2145 University av B
Archambault W H 1652 13th av
Arena Jos 9 Grand av
Armour Nellie 650 12th
Auer Geo 5253 College av
Austin F G Mrs 2329 Humboldt av
Austin Harry 1619 2d av
Avila May Mrs 7210 E 14th
Baker A G 2837 Grove
Baldwin Frank 3365 Brookdale av
Ballantyne Jean 2401 26th av
Barberia Frank 1935 Chestnut
Barbrack F J 1741 Blake B
Barker Ida 2402 Hearst av
Baronian Sherman 502 Foothill blvd
Barroca Antonio 1552 34th
Barsamian Geo 473 Hudson
Barthels Ottillia A 2518 San Pablo av B
Bartle S Jas 1801 13th av
Bartlett Bros 2545 San Pablo av
Bartley Bros 2545 San Pablo av
Bassey F P 1710 Ardley av
Bastini Arth 904 Peralta
Battis Louis 2401 Adeline
Bauer Marie Mrs 1624 12th av
Baughn T A 4379 Piedmont av
Bauman Andw 3801 Kansas av
Bauman Barbara Mrs 2895 Hannah
Beattly John 1556 60th av
Bell F A 9922 E 14th
Belli Angelo 2041 Linden
Bender W D 261 24th
Bendinelli S S 5233 E 14th
Bendixon Thos 3998 Adeline
Benecke H W 4250 Piedmont av
Bennett J F 365 Willow
Bennewitz Chas 4365 Fleming av
Benson C W 2110 Ashby av B
Bergeron Victor 6432 San Pablo av
Beritzhoff S E 5751 Bway
Bernardi John 1518 7th
Bertoldo 1491 San Pablo av B
Bettenburg J R 762 43d
Bibby Richd 2600 Kingsland av
Bigando & Roletto 1701 Hearst av B
Biggi John 5535 Telegraph av
Bilich Helen Mrs 1646 12th
Biro Julius 1546 35th av
Bischoff H C 2848 Grant B
Bisset Manuel 1118 Union
Black W H 3446 Market
Blakeley W E 2530 60th av
Blanc Louisa Mrs 1228a 59th
Block E I Mrs 3100 35th av
Blomberg Cath 3012 San Pablo av B
Boccignone Carlo 8433 E 14th
Body Percy 4900 Bond
Bogdan Julius 2645 38th av
Bono Jos 6700 E 14th
Bonomi Jos 51819 College av
Boom R C 475 Central av A
Bormann L H 1919 Pacific av A
Borsuk Benj 934 Central av A
Borsuk Nat 5249 San Pablo av
Boss Eliz Mrs 1533 Peralta
Bossbeck Wm 1801 Vine
Bothwell G S 2904 Telegraph av
Bowe P J 2979 College av B
Bowles L C 476 Central av A
Bradshaw J H 1564 36th av and 3131 Boston
Braithwaite Fred 5300 Foothill blvd
Brengle C S 3845 Market
Brennan M J 751 6th av
Brick I L 4601 Congress av
Brocchini & Tessandora 945 Wood
Broun C A 1728 Everett A
Brown G M 1422 Market
Brown J H 6950 E 14th
Brown Jas 1008 Adeline
Brown Jos 1601 28th av
Bruscato John 1001 Channing way B
Bucan Jos 1141 Peralta
Bucholtz C B 3003 School
Bun C C 1701 Harrison
Burden P E 1934 Cedar B
Burge E O 1011 7th av
Burkhardt Wm 2539 Market
Bush & House 2452 Shattuck av B
Buti Bros 1487 7th
Butts F F 3950 High
Byrnes A C 4712 E 14th
Byrud Henry 2001 Vicksburg av
Cabral A J 1527 14th av
Cabral S F 5472 College av
Cady A B 1309 80th av
Calden & Bray 3750 Piedmont av
Caldera Mario 1961 96th av
Caldwell W H 1708 Franklin B

WHITTHORNE & SWAN

Oakland's Popular-Price Department Store

Washington St. at 10th and 11th Tel. LA keside 7200

ilwell & McBurnie 2811 Park blvd
eri Louis 3800 Foothill blvd
abra Bros 2701 E 9th
apos & Gonsalves 935 23d av
tino Jos 999 43d
onio & Volpe 601 Washington
loza S L & Co 428 Wood
nelich John 2228 San Pablo av
asillo Albt 1103 7th
ver H W 4369 Calaveras av
y's Grocery Inc 2257 Shattuck av B
aro Calagero 771 9th
aro Chas 771 9th
aina Jos 1036 36th
ey J W 3039 Shattuck av B
ussi Gaston 1579 7th
elli Mary N Mrs 2734 13th av
enane Mary Mrs 5301 Lowell
ral Fruit Market 243 14th
emello Florence Mrs 684 7th
dick E J Mrs 1208 53d
in Frank 366 9th
holm J E Mrs 2125 38th av
onis C A 1351 8th
rch & Orlo 2601 E 27th
chi A & Son 1088 98th av
imele Guiseppe 501 Brush
nele John 1040 3d
nelli Salvatore 1529 Park A
na John 3602 Grove
r Ella Mrs 2915 School
ence W H 1000 Central av A
izio Innocent 531 Castro
k Bessie M Mrs 1175 61st
k Franklin 7701 E 14th
k W T 2629 Foothill blvd
k & Pettinell 6658 Beck
er Louise Mrs 2400 Market
ton Grafton 492 56th
man H O 2134 Hopkins
ns E A 3006 Harrison
ns F B 3344 38th av
ns J H 6211 Shattuck av
ns Marie E Mrs 1601 104th av
bs C B 2252 94th av
lon T J 1999 Durant av B
berti L L 901 Hearst av B
ndon Chas 5132 Shattuck av
on T F 2601 Linden
n L M 7220 Orral
holly Edw 2864 Van Buren A
holly M A 3001 San Pablo av B
ly M A 1651 8th
es J H 3200 California B
eia John 1639 7th
cupassi Nello 4630 West
i Louis 3398 Adeline B
da Manuel 1837 E 14th
elli Sisto 1000 92d av
ouvo Dominic 2422 E 27th
oP T 2828 McGee av B
& Co 625 Market
g F J 848 Lincoln av A
dmer W H 928 Castro
iotto J & Son 2119 University av B
ghton C W 2303 8th av
ell R V 1600 Delaware B
mmers R S 5058 Calaveras av
o Antoinette Mrs 3557 Magnolia
o Bros 5545 Telegraph av
ingham C F 2701 Grant B
is W D 370 51st
lan M A 1700 8th
B Mrs 2422 27th av
ianakes J E 1325 Park A
nport H A 1500 Shattuck av B
dson W S 8612 Foothill blvd
es Fred 1217 Park A
s-Burt Gro Co 2113 University av B
s G B 4875 Calaveras av
a Edw 801 Lincoln A
enedetti G & Co 4721 Telegraph av
ormiers S I Mrs 3466 Telegraph av
eckson Louis 3246 23d av
ren Alrich 2172 Encinal av A
Bonta Annibale 300 Pacific av A
ido C G 3238 14th av
Gaudio M A 5114 E 10th
uca Jos 3147 Adeline
ucia Carmen 3215-19 Peralta
ters Pearl Mrs 938 24th
Lillian A 2224 62d av
aoli Angelo 5001 Foothill blvd
vo Christina Mrs 3701 High
a Domingo 1234 Center
l S H 992 105th av
ch Aug 3838 Grove
it A W 4094 San Pablo av
ani Edw 5400 Shattuck av
Frank 824 University av B
J J 1601 Ashby av B
orf Bros 1502 13th av
s Crescent 949 Delaware B
ler R H 1575 Madison
fiore Fedeli 7717 Hillside

Di Fiore Michl 2100 73d av
Dildine C F 7828 E 14th
Dimond Grocery Co 4217 Park blvd
Dippel Emil 1000 54th av
Domshick Julius 353 E 12th
Donlevy T A 2045 Foothill blvd
Donovan W J 425 Alcatraz av
Drain B T 2370 High
Duarte Evangeline Mrs 901 Cypress
Du Bruille N L Mrs 850 20th
Dwyer Jas 2125 10th B
Dye J L Mrs 2100 California B
East Lake Market 3701 E 14th
Eastwood N M 1601 Paru A
Edelman F M 1300 Santa Clara av A
Elder D H 1801 57th av
Ellison Thos 5227 E 14th
Entrikin Albt 2672 23d av
Ericsson Christina Mrs 3095 Hopkins
Edmond W G 2712 Myrtle
Evans C H 2951 55th av
Evans C R 1518 78th av
Evans F H 2940 Shattuck av B
Evans J H 500 Lincoln av A
Eynon W M 10525 Russett
Fabing W A 700 Foothill blvd
Failing Vernon 6601 Telegraph av
Fakoury Bros 1678 7th
Farley J E 3435 Kingsland av
Fassio Bros 5042 Telegraph av
Fedderwitz Geo 1081 University av B
Feldman H H 2139 35th av
Felix M T 1242 7th
Fernandes Antonio 1816 E 14th
Fernbach Ralph 2999 Shattuck av B
Ferracone Jos 2130 Adeline
Ferreira J L 1844 101st av
Ferreira M F 5801 Grove
Ferrero Bros 707 Washington
Fey Louis 4701 Congress av
Fifth Avenue Market 501 E 18th
Fisher M R 2036 Linden
Fisk S L 2920 Birdsall av
Fitch E B 3723 Fruitvale av
Fitzpatrick J J 432 E 18th
Fitzsimmons W M 1069 12th
Flood Harold 8209 Foothill blvd
Fook On Tong Co 706 Webster
Fraga J F 1629 E 14th
Franceschini Agnes Mrs 1509 7th
Frankel Robt 901 Washington
Franklin H J 5868 Fremont
Franks Manuel 1218 82d av
Fredkin Bros Grocery Co 6015 Foothill blvd
Frewin J C 951 26th
Frey H G 2729 Grove
Friedman Chas 840 20th
Friz Eug 688 14th
Frost H G 1910 Encinal av A
Fujimoto Tsune 8410 E 14th
Funk D L 4157 Broadway
Furukawa J 2036 Telegraph av
Gallagher N & Sons 2440 Telegraph av
Galoostian V M 4835 Fleming av
Gamble F N 1551 E 38th
Garbero Bartolomeo 2944 Union
Gardella Bros 3256 Foothill blvd
Gardner Bros 1429 High A
Gardner M L 2102 Grove B
Garoutte A F Mrs 2205 Telegraph av
Gaspar Manuel 1923 E 14th
Gaunt O R 109 Maitland dr A
Gebbie Barbara Mrs 3047 Grove B
Geck G L 886 45th
Genazzi C E 3074 Fruitvale av
Genzoli E B 4010 Grove
George Michl 1044 Willow
George & Koupas Bros 4101 Foothill blvd
Georgion John 984 12th
Georgion Stavros 140 14th
Gernreich Paul 3321 Telegraph av
Gistrein Louis 2438 21st av
Giannotti Frances Mrs 400 45th
Gilkison M A 2433 Grove
Gillam Bros 2242 13th av
Giorgetti Carlo 3542 E 14th
Giovannetti & Della Maggoria 9637 E 14th
Gire J H 1200 38th av
Giuntini Saml 1003 5th
Glaiberman Louis 2727 Fruitvale av
Gocher C K 1800 Virginia B
Gohde J J 2467 Highland
Golden Gate Market 3838 San Pablo av
Gonsalves Jos 735 23d av
Good A M Mrs 1741 Cedar B
Goon Jan Co 342 8th
Gordon M D 2250 Dwight way B
Gorman A S 1817 Park A
Gold C E 2731 13th av
Graca A F 1523 9th
Graef Jos 806 50th av
Graham Mary L Mrs 3851 Market
Graham W H 3900 Market
Granger L G 2715 West
Grant L H 2001 73d av

Maiden Rittigstein & Co.

Real Estate

420 15th

Between Broadway and Franklin

Tel. HO lliday 5800

OAKLAND

For Your

PLUMBING AND HEATING

SEE FREITAS PLUMBING & HEATING CO.

Phone FR uitvale 3329 1907 E. 14th St.

Sunset Mausoleum

BERKELEY HILLS, CALIFORNIA

Beautiful and Enduring Marble Memorial for Above-Ground Implacement Also Columbarium for Ashes.

Office at Mausoleum Address BERKELEY

Phone AS hberry 3704

See Classified Tab Insert

Frederic Vincent & Co.

Investment Securities

Specialists in Bank Securities

Financial Center Bldg.

405 Fourteenth Street

OAKLAND

Tel. HOlliday 9170

STEINWAY PIANOS PLAYERS PHONOGRAPHS

Sherman, Clay & Co.

SHEET MUSIC BAND INSTRUMENT RADIO

OAKLAND—BERKELEY—FRUITVALE

Grocers—Retail—Continued

Greco Anthony 1617 Center
Green A W 1008 Foothill blvd
Green J E 6101 Colby
Greene D M 1300 Cedar B
Guaragna Frank 3140 Union
Guinn M L 601 E 12
Gunkelman C H 1806 Centini av
Gwillim T H 2149 Harrington av
Gwin C J 1301 San Pablo av B
Habib Namy 1801 Grove B
Hageman Adolph 439 Alcatraz av
Hall C S 1239 32d
Hamby W P 348 Highland av Pied
Hancher Frank 851 60th
Hansen C E 3027 Foothill blvd
Hasen John 2949 College av B
Harano G 1981 University av B
Harper W R 5484 College av and 2008 Park blvd
Harrison Horace 2436 Sacramento B
Harvey T E 2526 Grove B
Hastings R J 4226 West
Haug Emma 2401 Scenic av
Heidenhein Saml 2465 Foothill blvd
Heintz E C 3001 23d av
Hellwegen E H 5000 Trask
Henderson J F 3800 California
Hendricks J A 5735 Shattuck av
Hendrickson Maude 3500 Hopkins
Hennings S G 5601 College av
Henry C A 4701 Ygnacio av
Herner H S 2253 Rosedale av
Hertneck Aug 300 Arlington av B
Hickman G W 1552 Webster A
Higgins W H 9439 Foothill blvd
Higginson T W 1906 62d av
Hirshfield J E 3888 Mayhelle av
Hitchcock Ray 3312 Piedmont av
Hobson M E Mrs 4068 Altamont av
Hochstadt N I Mrs 1433 Santa Clara av A
Hofmaster C A 9427 E 14th
Hofman C L 2736 35th av
Hollev John 2001 E 21st
Holmberg R A 1900 Grove B
Holmes C C 2482 Telegraph av B
Holmes Ethel Mrs 5204 Fleming av
Holmes W T 2135 47th av
Hopkins F B 761 11th
Hopkins L B 1951 11th av
Horst H B 900 Santa Clara av A
Horwitz Harry 10th St Market stall 47
Houghton G I 1652 Prince B
Howe W O 5933 Foothill blvd
Howell H J 8701 E 14th
Hoyt W H 7866 Beck
Hughes Saml 6160 E 14th
Humphry F G 1649 Dwight way B
Hunrick Augusta Mrs 2635 Ashby av B
Iino Frank 1480 14th
Ingersoll I A Mrs 3380 Maple av
Ingram F C 2812a Fulton B
Ioerger O E 2555 San Pablo av
Iriki H M 1602 12th
Isakson Isak 1102 71st av
Ito E 3663 Telegraph av
Ito Mary Mrs 2353 San Pablo av
Ivaness Manuel 2000 Church
Jackson Willis 5977 Shattuck av
Jacobs H J 2476 Telegraph av B
Jacobsen C V 427 38th
Jacobson Stenh C 3359 Grove B
James R G 2248 10th av
Jaroleman J L 1781 Auseon av
Jeglum C A 1000 18th
Jensen C J 3763 E 14th
Jessen M P 1922 65th av
Johnson A B Mrs 1880 22d av
Johnson C W 1718 101st av
Johnson Eleanor 820 Bancroft way B
Johnson Emma Mrs 3933 Maple av
Johnson John 312 E 14th
Johnson L B 1315 52d av
Johnson Marion 1400 6th B
Johnson Nich 3445 Fruitvale av
Johnson Wm F 5760 Adeline
Johnson's Market 4150 Piedmont av
Jones C R 2465 Bartlett
Jones E A 2700 79th av
Jones Louise Mrs 4409 Piedmont av
Jones Nellie Mrs 2645 14th av
Jones Ralph 1459 7th
Jorgenson Gertrude Mrs 4034 39th av
Josenh Michl 1089 10th
Judge C F 2707 Encinal av A
Jung A H 5701 Shattuck av
Kalunian Richd 3851 West
Kambara G 1614½ Russell B
Kano I 1698 11th
Kanojian E M 2231 Fruitvale av
Karros G P 1406 14th
Karvellas Geo 2903 College av B
Kassabian Bros 6201 Telegraph av
Katz R W 746 16th
Kavanaugh Maurice 4038 Grove
Kawakami K Co 821 Franklin
Kearney J F 1647 Virginia B
Kelleher Lena Mrs 2241 34th av
Kempt V E 242½ 14th av
Kennedy E W 1700 University av B
Kennedy J P 2146 13th av
Kennedy J L 2350 55th av
Kerns R H 3110 High
Kimber J G 4114 San Pablo av
King A W 354 Moss av
King J C 5501 San Pablo av
King J K 2225 Park blvd
Kinnison Glade 3050 Birdsall av
Kleppinger A C 4029 Broadway
Kohrs F R 3002 Telegraph av B
Kopas Jean 4568 E 14th
Korlos T D 5819 Foothill blvd
Korber Aug 5932 Foothill blvd
Kovacevic D B 2801 Telegraph av B
Kulanin A M 1101 Kirkham
Kuroiwa Harry 1400 16th
La Barbera Jos 701 60th
Lagorio Marcello 5932 San Pablo av
Lambert Edw 5184 Miles av
Landy Essie 2413 Shattuck av B
Large J C 2551 Shattuck av B
Larson Emil 900 Bancroft way B
Larson Lars 3872 E 14th
Laub Jos 580 7th
Laurencek Josephine 5499 Bond
Lawson F E 1010 71st av
Lawson W H 2844 Sacramento B
Lazzari Aurelio 3030 Coolidge av
Leake M C 1915 S 23d
Le Blanc Eva Mrs 1543 Lincoln av A
Leaford E A 3185 College av B
Lee J M 1825 Milvia B
Leisz G W & J H 1345 Grand av Pied
Leithman F C 2543 25th av
Leko Helen H Mrs 897 Campbell
Lekos Bros 1674 7th
Leonard Nancy E Mrs 1201 Francisco B
Leonardini Giacomo 5030 Lawton av
Lerch H H 1910 13th av
Lewis R E 1414 Encinal av A
Liberty Market 2431 E 14th
Likos Evan 1188 30th
Lima Angelina Mrs 812 Bancroft way B
Lima Jos 1415 San Pablo av B
Lincoln A G 4331 Grove
Lingle A C 2574 98th av
Linville A P 1701 Allston way B
Lippert Gladys Mrs 214 11th
Lobdell O W 3057 35th av
Lofgren Fred 4840 Melrose av
Logan C C 10828 Bancroft av
Logan L B Mrs 2305 Harrington av
Lombardi Dominic 1401 Center
Lombardi Pasquale 1303 9th
Long Geo 5683 San Pablo av
Long J P 3407 8th
Long R H 951 55th
Loofbourrow C E 942 54th
Lopas Benj 1448 10th
Loprest Vitaliano 2126 Dwight way B
Lorenzi Bruno 2644 Ashby av B
Lowe Johanna Mrs 3300 School
Lowell J D 689 53d
Lucas J F 1600 5th
Lucas Thos 1038 E 21st
Luck C Mrs 281 6th
Ludwig C J 2461 Prince B
Lueddeke Herman 907 7th
Luiso Leo 1251 10th
Lumsden Richd 3850 Piedmont av
Lunardi Albt 2310 E 14th
Lutgen & Nolan 1102 Market
Lyman & Paul 6401 Shattuck av
Macagno Andrea 1038 24th
Macauley J C 2034 Myrtle
Macdonald J A 2884 38th av
Mackenzie J D 1828 Lincoln av A
MacMarr Stores Inc branches 3264 Adelin
1840 Alcatraz av B 6689 Beck 8611 Bla
5383 Bond 2082 4003 4266 and 5780 Broa
3028 and 5559 Claremont av 429 Clifton
3212 5410 and 5531 College av 2941 Coo
av 1901 Encinal av A 1816 Euclid av B
Fairfax av 850 1846 3244 3522 3701 3801
5338 7637 8217 and 8935 Foothill blvd
1614 and 2701 Fruitvale av 1215 Gilma
3337 Grand av 1346 1702 2566 3261 3852
5345 and 5919 Grove B 3210 Harrison 1377
1615 2700 and 3836 Hopkins 2630 Kingslan
3405 Lakeshore av 1200 1708 and 2062 Lin
av A 700 Madison 474 Oakland av 1841
and 4218 Park blvd 1526 Park A 3901 4080
4214 Piedmont av 5400 Roberts av 2997
3243 Sacramento B 2033 2417 3716 5358
and 6332 San Pablo av 1525 2715 3103
2052 San Pablo av B 3301 School 1692
2329 2479 3109 5569 and 6342 Shattuck
1569 and 1882 Solano av B 2519 2874 3401
4202 5010 and 6397 Telegraph av 2422

MITCHELL & AUSTIN

PIEDMONT AND LAKE DISTRICT HOMES

498 LAKE PARK AVE. GL encourt 4874

820 Telegraph av B 1902 University av B
00 Wesley av 2247 8th av 159 10th 1036 12th
06 1209 2716 3550 3828 4520 5107 5725 6732
229 8424 8918 9509 9721 and 10226 E 14th
503 14th av 1065 16th 1326 E 18th 1411 and
059 23d av 2117 25th av 967 32d 2286 and
597 35th av 1579 E 38th 2267 38th av 421 40th
01 49th 1316 55th av 2055 64th av
addocks J K 485 Oakland av
gerstaedt G C 945 Kirkham
ggio Vincenzo 1004 7th and 1600 Hopkins
aguire Fred 2551 38th av
honey K B Mrs 2122 21st av
hiho Peter 821 Delaware B
llen A G 4174 35th av
loyan M L 840 14th and 4346 San Pablo av
lynn Eliz Mrs 3501 13th av
n Lung Co 383 8th
n Sing Wo 733 Webster
racini Albt 4179 Shafter av
rchand 3938 Carrington
rie John 2601 38th av
rkos J K 1709 55th av
rks M H 1001 23d av
rron P J 2826 Harrison
rshall Anthony 5035 E 14th
rshall Rose 3365 Laguna av
rtin Edna 4050 Maple av
rtin F B 1200 60th av
rtin Manuel 1446 34th
rtinelli Aladino 768 40th
rtino Nich 1209 7th
rtiolli John 909 25th
rtiolli Julius 3841 West
ruyama S 812 Franklin
sone Giambattisto 1723 Fruitvale av
soni & Son 5539 Grove
sson J L 1698 12th
thesen Agnes 8740 E 14th
thews F J 2314 E 15th
tson Ida M 530 Haight av A
ider O M 4770 Telegraph av
dlister C F 799 17th
dlister W W 950 Grayson B
dfarthy John 2836 Foothill blvd
toy Mary L Mrs 2660 E 16th
Dougall W E G 1095 16th
Dowell Annie Mrs 791 12th
Dowell Annie 791 12th
dfeil H H 2645 21st av
deyolds Steph 3001 Hopkins
kel A N 1793 Solano av B
dsin J A 3133 High
dana Peter 4539 Grove
dnetsky David 501 Grove
dez J C 1774 7th
dio Market 3504 Woodruff av
dino Grace Mrs 1078 21st
dple Sylvestre 1504 23d av
dmann Herman 5900 Telegraph av
der Henry 1424 94th av
der P L 3936 Telegraph av
dell W J 822 Delaware B
dlebrooks E L 735 Center
dot Chris 1325 High A
der H 2100 West
der H E 6255 Mountain blvd
dgan J W 1539 Lincoln av A
ds A J 920 Central av A
ds G E 2244 21st av
dg W C 4107 Broadway
dz Nathan 1849 E 21st
dte Sojuro 752 7th
de Manuel 1619 5th
dio Peter 1490 Prince B
dson J H 4227 Grove
dre Lillian Mrs 4101 Market
dre Marietta Mrs 5304 Market
deira Tony 1537 3d
doni Anna Mrs 2611 San Pablo av
dis F P 2506 Telegraph av B
d Lee Sang Kee 385 8th
dre W C 507 Grove
digian Mich 2956 Telegraph av
der F G 2400 11th av
der Henry 1122 Santa Clara av A
der Jacob 7401 Foothill blvd
dgan John 2000 Brush
dnix J E 708 14th
dya Yiezo 1000 Wood
dohy J A 736 Central av A
dohy J P 2448 Sacramento B
do Earl 4512 Market
dal Stores (div Mac Marr's) 1943 Ashby av
12807 Encinal av A 2300 and 6125 Foothill
kd 1215 Gilman B 1307 1505 and 2603 High
2218 Hopkins 6297 Mountain blvd 1198 Park
2494 Sacramento B 849 Santa Clara av A
27 San Pablo av B 6015 and 1465 Shattuck
B 1542 Webster A 2102 8th av 5915 E 14th
E 18th 3034 38th av 2020 73d av 1774 82d
Nich 869 Campbell
yama Y 562 7th
er J J 2239 Telegraph av

Nemo Leo 1528 6th B
Nesbitt J W 4735 Congress av
Nessel W J 3864 Coolidge av
Netherwood R L 2927 Broadway
New Liberty Grocery 4228 Telegraph av
New Telegraph Fruit Market 2430 Telegraph av
Newell & Ahlf 947 University av B
Newman D O 1400 Hopkins
Newman H C 1458 Shattuck av B
Newport Lizzie G Mrs 753 4th
Nichols C E 2707 College av B
Nielsen C L 6401 Telegraph av
Nielsen P J 1543 Market
Niklas Michl 5901 Grove
Nivolo Edw 913 Camelia B
Nobmann J H 3200 Encinal av A
Nobori Isami 1626 Grove
Nomura H 1301 12th
Nunes A F 1665 84th av
Ochikubo Frank 854 33d
O'Connor J W 546 59th
O'Connor Marcella M Mrs 1235 Stanford av
Ollino Giuseppi 4995 Broadway
Olmstead R S 1049 55th
Olsen C W 982 61st pl
Olsen Jacob 2010 San Pablo av B
O'Neil Susan Mrs 4601 Grove
Oreb Krist 1580 7th
Orth C J 6001 E 14th
Osborn J C 2201 14th av
Ottino Jas 1531 San Pablo av B
Ottovich Isidor 10820 Hollywood blvd
Pacific Coast Food Stores 1601 Park A and 6243 Avenal av
Paladini Jennie Mrs 5320 E 12th
Palange J A 10623 106th av
Palm Lillie Mrs 7407 Greenly dr
Paolino Vincent 2840 Filbert
Pappas Gust 301 E 14th
Parenti Giuseppe 4729 E 14th
Parish J E 3214 Lakeshore av
Parker S P 3509 E 12th
Partington Henry 1200 78th av
Partridge H B 2317 Santa Clara av A
Pasco C S 3815 Telegraph av
Pasquale F R 1733 Foothill
Passafune Wm 2531 Grove
Patterson C H 2534 Santa Clara av A
Pattingale G W 2834 9th B
Paulsen G J 1800 55th av
Peart E F 2301 38th av
Pedemonte Giuseppe 4365-4367 Adeline
Pedersen John 3941 Foothill blvd
Peiser T O 725 Wood
Pellegrini Bros 9202 E 14th
Pelleriti Jos 1702 Lincoln av A
Pendergast Lucy Mrs 1225 10th
Pendleton R F 1995 El Dorado av B
Penna John 4428 Grove
Perata Ernest 802 E 14th
Pereira J H 1698 9th
Pereira M A 700 29th av
Perell J C 412 7th
Perez Aurelio 301 Brush
Perlenda John 7838 E 14th
Perlino Bart 1110 38th av
Perona Antonio 6324 San Pablo av
Perrin O J 1400 Adeline
Perryman F W 2801 Encinal av A
Peselis Isaac 803 Brush
Pestana J A 3221 E 8th
Petersen Erling 836 Filbert
Petersen I W 2048 Lincoln av A
Petersen J C & Son 4075 Telegraph av
Petersen Nels 801 29th av
Petitjean Jos 3810 Laguna av
Petkovich Ely 3117 13th av
Phytides S C 2347 Market
Pichelman C H 1921 84th av
Pichette M F Mrs 3300 13th av
Pickard T W 5900-5902 E 14th
Piedmont Grocery Co Inc 4038 and 4150 Piedmont av
Pierson I B Mrs 1476 Alice
Piggly-Wiggly Co of Cal branches 1806 Alcatraz av B 3318 Broadway 2001 Chestnut A 2975 College av B 5525 College av 1807 Euclid av B 3241 3744 5277 5927 and 7431 Foothill blvd 1108 Franklin 2914 Fruitvale av 3276 Grand av 3751 and 5300 Grove 1601 and 3000 Grove B 1399 2142 and 3421 Hopkins 1597 Hopkins B 3429 Lakeshore av 1716 Lincoln av A 1605 Market 1510 Park A 2000 Park blvd 3318 and 3966 Piedmont av 2435 3811 and 5918 San Pablo av and 2101 and 2551 San Pablo av B 2211 and 2472 Shattuck av B 1389 Solano av B 2335 Telegraph av B 3228 4916 and 6416 Telegraph av 1532 Webster A 471 9th 332 14th 1250 2314 3250 7211 8401 and 9615 E 14th 3037 38th av
Piper C S 3533 Market
Piper Price 8141 Irin
Piner Wm L 2315 Prince B
Pitta Antone 401 Willow

McCormick Steamship Company
215 MARKET STREET
SAN FRANCISCO
Davenport-3500

POLK'S BANKERS' Encyclopedia

CONTAINS A FULL AND COMPLETE LIST OF

Banks
Bankers
Trust Companies
Savings Banks
in the United States and Canada

ALSO OTHER VALUABLE DATA CONCERNING BANKS

Price $15

Polk's Bankers Encyclopedia Co.
Publishers
431 Howard Street
Detroit

524 Broadway
New York

C. L. TRAVER and SON
REALTORS

Established 1899

Tel. AL ameda 4321

SPECIALIZING IN ALAMEDA INDUSTRIAL PROPERTY

2315 Santa Clara Avenue

(See Page 168)

Alameda

COOPER'S CANARY COTTAGE

BIRDS FISH PETS

BIRDS BOARDED

SUPPLIES

MARY A. COOPER

522 18th St.

Tel. HOlliday 9847

Judicious Advertising

CREATES
A New Business

REVIVES
A Dull Business

ENLARGES
An Old Business

RESCUES
A Lost Business

PRESERVES
A Large Business

SECURES
Success in Any Business

SAVES
A Failing Business

ENABLES
You to Pay Your Taxes

()

Directory Advertising Brings Satisfactory Results

Grocers—Retail—Continued

Pitts W M 3421 San Pablo av
Polari Emelio 3351 Arizona
Pon Honor Inc Capwell Central Mkt 108 Grand av 1407 Grove B 4001 Piedmont av 1597 Solano av B 3109 and 6398 Telegraph av 2804 Telegraph av B 1615 and 1903 University av B
Pooichigan Karop 4243 Piedmont av
Porter G H 3153 Filbert
Potter Frank 1930 13th av
Prichard Alice L 6602 Shattuck av
Pringle Robt 1484 7th
Pringle & Landucci 3417 Lakeshore av
Proctor H H 5912 College av
Pruellage Henry 4200 Masterson
Psclas Isaac 803 Brush
Public Food Stores 2250 Bancroft way B 6647 Beck 6650 College av 1806 Euclid av B 4438 Fruitvale av 3224 3401 and 3846 Grand av 3813 and 5401 Grove 1647 Hopkins B 3807 Hopkins 3329 Lakeshore av 1824 and 3532 Park blvd 1205 and 1516 Park A 2033 San Pablo av B 2425 Telegraph av 2358 Telegraph av B 3212 E 14th
Pummer M F Mrs 7901 Hillside
Querio & Co 1075 University av B and 1531 San Pablo av B
Quilici Celestina 3017 West
Quong Fung & Co 829 Webster
Radcliffe Lois 1601 Alcatraz av B
Ragusa Rose 2310 8th B
Raible O W 5275 James av
Raible V A 5951 Canning
Railo Ralph 1801 39th av
Raisin Noel 2526 E 14th
Rampone Maggiorino 514 11th
Ramsdell D C 1226 Gilman B
Rundall D E 3512 West
Ranis L J 2982 E 7th
Ratliff R H 10800 Bancroft av
Ratto G B & Co 811 Washington
Ravera Thos 939 3d
Redmond P J 3665 West
Reed R W 8733 D
Reihl Jacob 2301 90th av
Reis Oscar 648 9th
Renelle Anton 4146 Grove
Renner J F 1223 Stannage av B
Repetto Gioachino 1926 23d av
Rerat A F 2801 E 23d
Restovich Jos 801 Wood
Retzer Wm 1740 23d av
Rhoades H A & Son 3317 Telegraph av
Rhyne John 5829 Bond
Rice Artemus 2556 24th av
Richards J F 3100 Fruitvale av
Rifbjerg Julius 1587 E 38th
Rinella Frank 840 Addison B
Ritter J F 1772 81st av
Roach Saml 2258 62d av
Roberts Thos 3717 39th av
Rocco Di Rienzo 926 Channing way B
Rodgers J W 3851 Patterson av
Rodriguez Raymond 5701 Claremont av
Rogers A P 4901 Lawton av
Rogers Helen S 3651 High
Rogers W J 1540 Market
Rogness Nels 2610 Coolidge av
Romlay Geo 2022 Grant B
Romley S T 1650 7th
Rose F J 3229 14th av
Rosellini Arno 342 E 18th
Rosen David 701 Myrtle
Ross Alfd 2637 Coolidge av
Ross I D Mrs 1425 100th av
Ross W E 100 7th
Roth C F 8231 E 14th
Roth Geo Housewives Mkt
Roth J P 5622 Vicente
Rothenberg Seidel 1001 7th
Rotner Morris 3001 Grove B
Rouvas Jas 4149 Foothill blvd
Rowlee Mary Mrs 2001 E 19th
Rubin Max 1862 Euclid av B
Rucker B C 1497 Shattuck av B
Ruedy Jacob 1801 West
S & W Grocery 3622 Park blvd
Sadamune K 232 6th
Safeway Stores Inc office 201 4th 3305 Adeline B 2058 Broadway 2999 5618 and 8321 College av 2704 Fruitvale av 3350 Grand av 1610 Grove 5526 Grove B 2742 Havenscourt blvd 2114 2979 and 3821 Hopkins 1849 3810 and 4236 Park blvd 1122 and 1507 Park A 4125 Piedmont av 2049 and 5847 San Pablo av 1475 1920 2340 and 2494 Shattuck av B 3456 and 4930 Telegraph av 2433 Telegraph av B 201 4th 1116 Washington 140 3500 9226 and 9711 E 14th 530 15th 1432 and 2142 23d av 2891 38th av 2053 64th av 1935 73d av 8536 Blanche 3229 5763 and 7509 Foothill blvd 3277 Lakeshore av 1830 Solano av 2438 Sacramento
Saito David 1115 10th
Salvador Herman 5035 E 12th
Sanguinetti E A 1559 Solano av B
Santos Bibiano 301 Market
Sarg Henry 4401 Grove
Sarmento A G 1621 E 14th
Sasse J H A 2036 Market
Sauer C F 8930 Foothill blvd
Saum G L 1201 Park A
Saunders Clarence 1850 Alcatraz B; 1202 Chestnut A; 2997 College av B; 5634 College 3226, 5273, 5915 Foothill blvd; 3326 Grand 3702 and 5400 Grove; 2948 Grove B; 1 Hopkins B; 4221 Horton; 3347 Lakeshore 1846, 3608 and 4208 Park blvd; 1413 Park 3974 Piedmont av; 1481, 2450 and 3124 Shattuck av B; 1896 Solano av B; 2393 Telegraph av B; 5026 Telegraph av
Saunders F W 1645 Alcatraz av B
Savino Peter 1210 37th av
Scarich Vincent 211 Rose B
Schaeffer G Co 1407 Park A
Schaller Wm 5928 Trenor
Schallhart Michl 5433 Grove
Scheuerman F J 1914 Encinal av A
Schindler A F 959 14th
Schlenker Geo 5908 San Pablo av
Schloeman Edw 3775 Allendale av
Schmidt G A 2467 E 21st
Schoenfeld Louis 714 32d
Schoenfeld M D 1600 Ward B
Scholasky & Barnes 5485 Claremont av
Schottenberg Louise C Mrs 1189 79th av
Schrammel J F 1628 Seminary av
Schultz L S Mrs 3901 35th av
Schwartz Louis 428 38th
Schwartz Max 2786 Grove
Schweigart Julius 4401 Virginia av
Scott A C 489 40th
Scott Carmen Mrs 1015 Market
Scribante John 1215 Lincoln av A
Secor Eliz Mrs 6241 San Pablo av
Seguin Edith V Mrs 917 12th
Selna L W 806 36th av
Senna John 1944 E 24th
Serena & Gozzano 1211 Lincoln av A
Shaffer J R 2113 Vine B
Shaut W R 1839 96th av
Shaw E H 3727 13th av
Shew Chong 196 7th
Short E E 2700 Grove B
Shreve W L 3415 Grand av
Shuh Walter 2313 Bancroft way B
Silver M M 2635 E 11th
Silveira Antonio 1508 8th
Silveira J C 3205 Bruce
Silverman M K 802 16th
Simms B L 6736 Trenor
Sims Delicatessen 5907 Foothill blvd
Skaggs B F 3833 E 12th
Skarich Pauline Mrs 2868 Fruitvale av
Skopp Harry 1685 Shattuck av B
Smildsin Gustov 7501 Hillside
Smith Benj 1051 E 12th
Smith C Z 2300 Jones av
Smith E W 2401 Harrison
Smith F E 475 Santa Clara av
Smith G L 4399 Piedmont av
Smith H A 1100 28th
Smith J C 1915 E 15th
Smith J E 3206 Grove
Smith Jos 2311 San Pablo av
Snell H F Mrs 1050 57th
Snyder Wm 1532 Kirkham
Sorensen E P 3200 Adeline B
Sortile Carvello 1315 San Pablo av B
Spalding Wm 1701 Grove B
Spence R E 2802 38th av
Spencer E C 2151 Curtis
Spiliotes Thos 2303 Railroad av
Spowart Helen Mrs 1279 Alcatraz av B
Stagg J L 2170 35th av
Star Grocery 3068 Claremont av B
Statham J R 9876 Foothill blvd
Steccone P G 3241 Grand av
Stefani Bartolomeo 600 S Elmhurst av
Stefano & Jacobsen 9735 E 14th
Stein Adele 6009 Shattuck av
Stemm F W 1885 Solano av B
Stevens A R 271 E 12th
Stolowitz Jacob 7800 E 14th
Stone A J 1700 Dwight way B
Stone Wm 739 Market
Stop and Shop Groceteria 601-15 14th 1424 Park A
Storm & Schmidt 1268 65th
Stralla Jos 4201 Market
Strauch Arth 5830 Telegraph av
Strickland V W 3701 Penniman av
Strief J E 3145 West
Stuart W F 3839 Hopkins
Stuart & Dinsmore 3347 Grove B
Sturgeon J J 2506 13th av
Summers J W 5316 Trask
Sun Bright Co 377 8th
Sunkist Market 2309 Telegraph av B

Greeting Cards
Library (Books 10c per Week)
Artists' Materials

Smith Bros.
470-474 13th Street
Branch: 1749 Broadway
Desks—18th and Telegraph

seri Louis 1735 6th B
seri Salvatore 975 14th
seri Saml 2703 Grove
seri & Son 1168 7th
nerland A 485 10th
liff B S 751 Brooklyn av
s E A 1158 7th
itzer A H 1015 E 11th
fy Wm 1600 Bancroft way B
oas Carmen Mrs 3255 Peralta
gart T W 4402 Ygnacio av
akura K 9809 Foothill blvd
larico Peter 1331 14th
ner G A 2021 64th av
sey J J 1601 Calif B
um Frank 1090 71st av
um Fred 3227 West
aras J M 801 23d av
ares Joaquin 1501 5th
lor A S 2940 Linden
lor Stella Mrs 5549 Claremont av
lor T K 1900 Foothill blvd
lor W A 2414 Dwight way B
r A J 900 Grayson B
es Evelyn H 9438 E 14th
is Thos 2401 23d av
vizian Marker 1701 University av B
lian Moses 2070 Lincoln av A
nera Jos 8301 E 14th
mpson J B 6680 Beck
lemann G W 2100 23d av
mann D F 2728 Grove
merman C D 1531 57th av
N Armand 3523 E 14th
d W A 820 Lincoln av A
bling W J 3258 Sheffield av
mjian Steph 1107 7th av
cana P M 1048 7th
n Lung & Co 368 8th
nerti Lawrence 4301 Market
nble A F 1901 103d av
nble T M Mrs 1901 103d
be F J 2901 San Pablo av B
be G W 2603 San Pablo av B
itt J J 2400 Humboldt av
itt J J 1222 Market
itt John 1409 9th av
ji Sho 3002 Market
kahira K F 2935 Market
g Frank 1486 University av B
nel Grocery 2942 Domingo av B
ner E W 1412 University av B
ov Jos 6205 E 14th
on W W 5112 San Pablo av
ger C A 2986 Adeline B
ohred A L 3100 Coolidge
be Manuella Mrs 1109 7th
er Ruth Mrs 952 24th
lick Frank 2007 23d av
eniani Jessie Mrs 1660 Church
ente Frank 1701 Parker B
e Aug 1045 5th
r Etten H B 1549 Solano av B
n Valkenburg & Johnston 4203 Telegraph av
alli Guy 372 40th
otes A J 2725 Dohr B
tre Jas 643 16th
esi Jos 501 Jefferson
nette Jos 1248 University av B
rilli Fred 3671 35th av
ia Alex 1332 Russell B
is J T 2625 19th av
ia Bros 4228 Telegraph av
kis & Costos 9319 E 14th
der Helde Henry 2931 Magnolia
chees J A 3401 Adeline
n Ying Chong Co 709 Webster
ker Allen 1600 90th av
ker C L 903 E 12th
n Ernest 961 23d av
sh J F 195 Grand av
sh T L 2301 Grant B
ito Co 401 8th
son Bros 1231 Gilman B
gh J J 5479 Claremont av
ver F H 775 14th
b Hubert 2553 and 3146 Grove
man H F 1347 Grove B
dering J W 2500 Telegraph av B
um Bros 102 10th
t L R Mrs 4059 Lincoln av
te B W 6040 Telegraph av and 3201 Telegraph av B
te F G 1045 7th
itten P F 2300 Roosevelt av B
WITTHORNE & SWAN, Washington at 10th and 11th, Tel LA keside 7200 (See right top lines and page 136)
te Thos 4311 E 14th
et & Middleton 2701 Hopkins
liams C C 1306 Park A
liams G L 2064 Lincoln av A
on C H 851 40th
on J M 3940 E 14th
on Wm 3950 Edwards av
Wilson's Grocers 309 15th
Windall Margt Mrs 793 22d
Windmuller Herman 5384 College av
Wing Yee Chong & Co 328 7th
Wiseman W H 3136 13th av
Witt & Witt 5741 Dover
Wixson Clifford 1401 34th
Wo Yick & Co 818 Webster
Wohn Herman 2719 San Pablo av B
Wolgast Fred 3896 Whittle av
Wollesen W H 3167 Calif
Wolslau & O'Regan 4901 Bway
Wood R P 2488 Grove B
Woodson G L 2900 Ellsworth B
Worley T S 851 58th
Wright R J 6221 College av
Wrixon W P 711 Harrison
Wrixton E E 7851 Hillside blvd
Yee Hing Co 352 9th
Yim C K 373 9th
Yuzunza Raymond 527 29th av
Youlten L T 1001 57th
Young D M 4417 E 14th
Yum M S 386 7th
Zahas & Guches 1190 7th
Zarcone G P 2229 Mitchell av
Zimmerman J M 1850 12th av
Zirbel Bert 1039 8th
Zonino & Bossu 933 5th

GROCERS—WHOLSALE

DODGE, SWEENEY & CO, 364 4th, Branches 4400 E 14th and 2976 Adeline Berkeley
Equitable Cash Grocery Co 217 Alice
Marre E & Bro 424 10th
MONTEVERDE, ROLANDELLI & PARODI INC, 100-110 Broadway, Tels DAvenport 0267, 0268 and 0269 (See page 160)
Oakland Wholesale Grocery Co 291 4th
Sussman Worsmer & Co 217 Alice
Wellman Peck & Co 315 Webster
Western States Gro Co of Cal 247 4th, 1407 46th av and 2524 Shattuck av B

***GUARDIANS**

FIRST NATIONAL BANK IN OAKLAND, 1560 Broadway, Tel HOlliday 1771 (See left side lines and page 111)

GUMMED PRODUCTS MANUFACTURERS

Herrmann C L 1247 E 34th av

***GUNS AND AMMUNITION**

MAXWELL HARDWARE CO INC, 13th, 14th and Washington, Tel GLencourt 1860 (See right side lines and page 112)

GUNSMITHS

Hilckl Jos 4321 San Pablo av
Hitchcock E R 2104 Telegraph av
Salomonson C R 419 19th
Turner C W 1115 Franklin

GYMNASIUMS

Berkeley School of Boxing 1911 Milvia B

***HABERDASHERS**

CAPWELL H C COMPANY THE, Broadway, 20th and Telegraph Av, Tel LAkeside 1111 (See right top lines and page 135)
CAPWELL, SULLIVAN AND FURTH, Clay, 14th and 15th, Tel HOlliday 3131 (See right top lines and page 135)
WHITTHORNE & SWAN, Washington at 10th and 11th, Tel LAkeside 7200 (See right top lines and page 136)

HAIRGOODS (HUMAN) DEALERS

Diehl's Hair Store 469 14th

HAIR GOODS (HUMAN) MANUFACTURERS

Hoffman Chas & Co 530 12th

HAIRDRESSERS

CAPWELL H C COMPANY THE, Broadway, 20th and Telegraph Av, Tel LAkeside 1111 (See right top lines and page 135)
CAPWELL, SULLIVAN AND FURTH, Clay, 14th and 15th, Tel HOlliday 3131 (See right top lines and page 135)
Charles Art Hairdresser 2300½ Telegraph av B
Gostlin Vivian M 2700 E 14th
Teague Margt 2203 McKinley av B
WHITTHORNE & SWAN, Washington at 10th and 11th, Tel LAkeside 7200 (See right top lines and page 136)

HALLS

A O F Hall 1834 University av B
Aahmes Hall 1260 Harrison
Alcatraz Hall 715 Peralta

BAY DISTRICT CLAIM SERVICE
LOS ANGELES OFFICE:
CALIFORNIA CLAIM SERVICE
CHARLES C. CHAPMAN BUILDING
Oakland Office:
Oakland Bank Building
12th and Broadway
GLencourt 5621
San Francisco Office:
Hearst (Examiner) Building
Third and Market
DOuglas 3815

NEAL, STRATFORD & KERR
STATIONERS PRINTERS ENGRAVERS BOOKBINDERS
422 FIFTEENTH STREET OAKLAND
Successors to EDGAR H. BARBER CO.
TEL. GLENCOURT 3930
See Page 177

C.W. MARWEDEL
ESTABLISHED 1878
TOOLS — METALS — SHOP SUPPLIES
Eleventh and Alice Sts. OAKLAND Phone HOlliday 1440

Halls—Continued

American Legion Club House 1980 Bonita av B
Armory Hall 674 23d and 2020 Addison B
Athens Hall 3d fl Pacific Bldg
Bonita Hall 1910 Bonita av B
Carpenters Hall 763 12th and 3132 E 12th
Castle Hall 387 12th
Chabot Hall Jefferson bet 10th and 11th
City Hall Grove nw cor Allston B
City Hall Park av se cor Hollis Emeryville
City Hall Santa Clara av nw cor Oak A
City Hall Vista av and Highland av Pied
City Hall Washington bet 14th and 15th
Claremont Asembly Hall 214 Hillcrest rd B
Comrad Hall 1819 10th B
Corinthian Hall 2d fl Pacific bldg
Danish Hall 104 11th
Eagles Hall 1021 University av B, 2307 Alameda av A
Ellen Booth Hildreth Hall 6th cor Addison B
Emeryville Town Hall Park av se cor Hollis
Encinal Hall 1217 Lincoln av A
Epworth Hall 2521 Channing way B
Forest Hall 505 40th
Foresters Hall 1634 Universitv av B
Fortitude Masonic Hall 610 55th
Fraternity Hall 708 Peralta
Fruitvale Masonic Temple 3365 E 14th
Golden West Hall 4689 Telegraph av
Golden Sheaf Hall 2624 Addison B
Hamilton Hall 712 Haight av A
Hermann Sons Hall 1125 West and 2016 7th B
I D E S Hall 3525 Adeline
I D S T Hall 3433 Hollis
I O O F Hall 410 11th, 1918 Grove, 2290 Fulton B and 2329 Santa Clara A
Institute Hall 2306 Santa Clara av A
Jenny Lind Hall 2229 Telegraph av
Klinkner Hall 5906 San Pablo av
Knights of Columbus Hall 2313 Central av A
Knights of Pythian Hall 1508 Oak A and 287 12th
Lecture Hall 616 16th
Lorin Hall 1712 Alcatraz av B
Majestic Hall 431 12th
Magnolia Hall 1205 7th
Masonic Hall 610 55th; 5633 College av; 521 Vista av Pied; Bancroft way cor Shattuck av B
Master Plumbers Assn Hall 538 24th
Melrose Hall 5117 E 14th
Memorial Hall rm B City Hall
Meyers Hall 1416 94th av
Midget Hall 3d fl Pacific bldg
Moose Hall 12th and Clay, 2980 Adeline B
Mutual Hall 3030 38th av
Native Sons Hall 561 11th, 1404 Park A
Newman Hall 2630 Ridge av B
Peet Bros Clubhouse 2700 7th B
Phillips Hall 2308 E 14th
Piedmont Hall 4007 Piedmont av
Pilgrim Hall 2345 Channing way B
Plymouth Hall 4021 Piedmont av
Porter Hall 1918 Grove
Roosevelt Hall 645 22d
Sacred Heart R C Hall
St Bernards Hall 1640 62d av
St George Hall 2436 Grove
St Matthews Guild Hall 1907 Russell B
Santa Clara av M E Social Hall 1511 8th A
Santa Fe Improvement Assn Hall 717 54th
Savoy Hall 1116 36th
Sciots Hall 529 12th
Scottish Rite Hall 1433 Madison
Seminary Hall 1406 Seminary av
Sokol Hall 810 Chester
South Berkeley Hall 3138 Grove B
Souzas Hall 1454 47th av
Teamsters Hall 26 West
Toveri Huipa Hall 1819 10th B
Trinity Church Hall 521 29th
U P E C Hall 541 Henry
Vasa Temple 1908 Addison B
Weatherbee Hall 3038 E 16th
Wigwam Hall 4th fl Pacific bldg
Wilkins Hall 2412 Haste B
Y M C A Hall 2069 10th B
Y M I Hall 263 12th
Zion Hall Castro nr cor 9th
Woodman of the World Hall 3256 E 14th

***HAND BAGS**

BREUNER JOHN COMPANY, Clay sw cor 15th. Tel HIghgate 0100 (See front cover, right top lines and page 141)

***HARBOR WORK**

LITTLEFIELD R W, 337 17th, Tels HIghgate 0994 and 0995 (See opp page 4)

HARDWARE DEALERS—RETAIL

ASSOCIATED HARDWARE CO INC, 3862-64 San Pablo Av, Tel HUmboldt 2678

Baker Doyle 1225 Gilman B
Bammann F R 4626 E 14th
Beatty W H 1494 7th
Belling Max 713 Bway
Berkeley Harware Co 2154 University av B
Boersing Ernest 5617 Grove
Brophy Steph 2236 E 14th
Bucklen C A 3251 Fruitvale av
Butterfield F L 2169 Shattuck av B
Calcutt W R 1334 Park A
California Hardware Co 1940 Telegraph av
Castle Hardware Co 5815 San Pablo av
Cole E O 5008 Telegraph av
College Hardware Co 2311 Telegraph av
Compertz W A 2951 College av B
Comstock L J 5608 College av
Corso Jos 2400 San Pablo av B
Craig R P 3335 Foothill blvd
Crowell Jack 1460 University av B
Deppen O E 3340 Telegraph av
Donant F S 2533 Telegraph av
Dubovsky Dorothy 821 Broadway
Dwight Way Hardware Co 2480 Shattuck av
Engquist E G 2988 Adeline B
Eudey Bros 2085 Broadway
Felton D C 5917 E 14th
Fiorio J A 4799 Telegraph av
Fiorio & Pearson Hardware Co 5637 College
Fry-Sayers Co 3300 E 14th
Garfinkle Henry 7135 E 14th
Goldberg Jacob 3842 E 14th
Golden Gate Hardware Co 3909 Piedmont av
Golden Gate Hardware Co 5705 San Pablo a
Goughnour Blair 3607 Maple av
Grand Avenue Hardware Co 3309 Grand av
Gray A B 2948 College av B
Gray E L 3534 Park blvd
Gray Hardware Store 5496 College av
Griffin & Hill 1575 Solano av B
Harrall Adelbert Jr 6656 Beck
Hasser T V 4305 Telegraph av
Held Max 607 Broadway
Herman M E 5371 Bond
Hill Hardware Co 9731 E 14th
Hoge Hardware & Tool Co 1551 San Pablo a
Ho Kai Su 369 7th
Hopkins N C Co 1437 23d av
Hucke W A 6215 Telegraph av
Hufschmidt Bros 1737 7th
James Robt 1310 Lincoln av A
Johnson L P 3326 Foothill blvd
Johnston & Son 2115 Hopkins
Jurievich K M 1661 7th
Kelly W B 2029 San Pablo av
Korge Conrad 1601 23d av
Kronenberger R T 2289 E 14th
Larson Hardware Co 2138 23d av
Lawson Bros 3104 Seminary av
LeLoy Louis 3330 Adeline B
Lepurin J M 1883 Solano av B
Lowell F N 7315 Foothill blvd
Lueders E G 1084 University av B
Markus Clarence 628 Washington
MAXWELL HARDWARE CO INC, 13th, 1 and Washington. Tel GLencourt 1860 (S right side lines and page 142)
Mayberry J K 3019 Foothill blvd
Mazzini T F 1515 Park A
McKeever J A 3920 Hopkins
Meder R B 5315 Fairfax av
Mercer W S 288 E 18th
Meyers J J 3922 Telegraph av
Minck Dietra 721 Washington
MONTGOMERY WARD & CO, E 14th and 2 Av. Tel FRuitvale 5700 (See front cover a page 156)
Myers J P 8500 E 14th
Nelson O A 3325 Adeline B
Nesbitt Geo 1136 E 12th
Pearson J W 4014 Piedmont av
Piedmont Electric & Hardware Co 3978 Pi mont av
Powell B I 4027 Broadway
Reinke J R 3006 38th av
Rose Grove Hardware Co 1409 Grove B
Rudolph Mercantile Co 8603 E 14th
Sarver Harry 1563 7th
Shaw J R 1513 Solano av B
Simon B Hardware Co 639 and 808 Broadw
Skelly Saml 1535 Webster A
SMITH HARDWARE CO, 929 Broadway, T GLencourt 6845, 6846 and 6847 (See classifi tab insert)
Soljack Anthony 1473 7th
Star Emporium 3048 Claremont av B
Stonehurst Paint & Hardware Co 10308 E 1
SUNSET HARDWARE CO, 2104 Shattuck Berkeley. Tel BErkeley 0305
Tasker J F & T 1433 Park A
Thode Hardware Co 2066 San Pablo av B
Tuley Hardware Co 2139 Hopkins
Valva Michl 920 7th
Wellard H L 2488 Telegraph av B
Wetzel Theo 4007 Hopkins
Wheadon Geo 2755 Foothill blvd

G. W. APPLETON

PRESCRIPTION DRUGGIST

MEDICINES OF QUALITY—SICK ROOM SUPPLIES

1900 Franklin Street OAKLAND Tel. LA keside 5632

illiams Ivor 2208 Hopkins
itkin L Hardware Co 1180 7th
o Chong 816 Webster
affe S J 1527 Hopkins
ck F H 300 8th
oung Hardware Co 9423 E 14th

HARDWARE DEALERS—WHOLESALE

ilders Hardware Inc 2081 Franklin
nham Carrigan & Hayden Co 536 Kirkham
AXWELL HARDWARE CO INC, 13th, 14th and Washington, Tel GL encourt 1860 (See right side lines and page 142)
acific Tool & Supply Co 261 8th
yan P E 400 Webster
San Francisco
AKER, HAMILTON & PACIFIC COMPANY, 700 7th, Tel HE mlock 2600, Oakland Warehouse 3d and Market

HARDWARE—MANUFACTURERS

odgett C L 2427 Clement av
ubbard & Co 1250 45th E

*HARDWOOD LUMBER

RABLE HARDWOOD CO, 537 1st, Tel LA keside 5584

*HARDWOOD TRIM

ACIFIC MANUFACTURING CO, 353 Hobart, Tel GL encourt 7850 (See page 171)

HARNESS DEALERS AND REPAIRERS

arr C C 530 Broadway
isney F E 5922 E 14th

HAT CLEANERS AND BLOCKERS

rl G H 2156 Center B
apman F N 1912 San Pablo av
nbury Hat Works 1214 Franklin
oss & Emanuel 1225 Broadway
nd Nalena Mrs 475 12th R8
skin Jos 5823 San Pablo av
ulos Hat Works 4636 E 14th
kk Jos 365 12th
hero E J 2472 Telegraph av B
entworth Hat Works 376 15th

HAT AND CAP DEALERS—RETAIL

ars Robt 1210 Washington and 404 14th
rtillion E L 1310 Broadway
nningham & Scharman 1215 Broadway and 116 14th
ndstrom Hat Co 1205 and 1435 Broadway
nd L J 2066 University av B
w York Hat Store Inc 1309 Broadway
ddick Hats Inc 1222 Broadway
egenfuss G C 1411 Franklin

HAY AND STRAW DEALERS—RETAIL

ott A W Co 1147 5th

**HEALTH FOODS

ANT'S HYGIENIC FOOD PRODUCTS CO. 207 Shattuck Av, Tel BE rkeley 7456, Plant 7th and Alston, Tel BE rkeley 7403

*HEALTH INSURANCE

LIANCE LIFE INSURANCE CO OF PITTSBURGH, PA, 417-418 Central Bank Bldg, 436 14th, Tel GL encourt 2063 (See page 150)

HEATING APPARATUS AND APPLIANCES

offman Heater Co 446 E 12th
umphrey Heater Agency 316 12th
l-Ro-Co 134 14th
S Fuel Savers Inc 1924 Broadway R410

HEATING AND VENTILATING—CONTRACTORS

addin Heating Corp 5107 Broadway
as Heating & Ventilating 1451 32d
ICKSON & HOLBROOK, 2180 Dwight Way cor Fulton, Berkeley, Tel BE rkeley 0347 (See right top lines and pages 140 and 176)
EITAS PLUMBING & HEATING CO, 1907 E 14th, Tels FR ontvale 3329 and 1063 (See right side lines and page 163)
eating Service Co Ltd 73 13th
ll & Stoops 4214 Broadway
onrette-Fical Co 699 4th
ittingham Heating & Ventilating Co 1528 Market
cific Gas Appliance Co 19th cor Market
rne & Co 1410 Madison
reiber Bros 2945 Elmwood av
eckle H C Co 1410 Madison
URTEVANT B F CO THE, 2539 6th Berkeley, Tel TH ornwall 0577 S F office 681 Market, Tels SU tter 5447 and 5448

*HEAVY MACHINERY MOVING

Richmond

BAKER BERBERT D, 17th and Gaynor Av, Richmond, Tel RI chmond 52 (See right side lines and page 142)

*HEDGE STOCK—ORNAMENTAL

VALLEY VIEW NURSERY, 3325 38th Av, Tel FR ontvale 6810 (See left side lines and page 159)

*HERBALISTS

FONG WAN HERB CO, 576-578 Tenth St, Tel OA kland 3767 (See left side lines and page 128)

*HERBS—CHINESE

DR WONG HIM HERB CO, 2031 Webster, Tels LA keside 0428 and 0429 (See page 127)

FONG WAN HERB CO, 576-578 Tenth St, Tel OA kland 3767 (See left side lines and page 128)

HERBS AND ROOTS

CHAN & KONG, 901 Clay, Tel LA keside 4113 (See left side lines and page 127)
Chan Y L Herb Co 1618 Webster
Don Woo Herb Co 663 12th

DR WONG HIM HERB CO, 2031 Webster, Tels LA keside 0428 and 0429 (See page 127)
Elliott K E 403 Market

FONG WAN HERB CO, 576-578 Tenth St, Tel OA kland 3767 (See left side lines and page 128)
Foo Wing Herb Co 3108 Telegraph av
Lum & Shew 101 13th
Shew P K 2321 Telegraph av
Sing Herb Co 491 10th
Tung Shue Tong Co 826 Harrison
White Ming Herb Co 821 Webster
Wong Ark Herb Co 2781 Telegraph av

HIDES, SKINS AND FURS—RAW—DEALERS

(See also Tanners)

Corder T W Inc 1499 67th
Union Hide Co 1351 24th

*HOISTING ENGINES

AMERICAN HOIST & DERRICK CO, 5515 Doyle Emeryville, Tel OL ympic 6514 (See page 155)
San Francisco

FAIRBANKS MORSE & CO, 35 Harrison (See left top lines and page 155)

*HOISTS

MARWEDEL C W, 11th and Alice, Tel HO liday 1410 (See left top lines and pages 156 and 181)

*HOLLOW TILE FOR BUILDING FIREPROOFING

San Francisco

CLARK N & SONS, 112-16 Natoma (See page 122)

*HOME SITES

REALTY SYNDICATE CO, 10th Floor Syndicate Bldg, 1440 Broadway, Tel GL encourt 5040 (See back cover and page 166)

*HOMEOPATHIC PHYSICIANS

DODGE HORACE T, 5430 Grove, Oakland, Tel OL ympic 1572

*HOMES

MIRACLE CO THE, 4715 E 14th, Tel AN dover 0620 (See right top lines and page 170)

HOMES AND ASYLUMS

Altenheim (German Old People's Home) 1720 Hopkins
Beasley M I Mrs 1423 Central av A
Beulah Rest Home 4690 Tompkins
California Girls Training Home 520 Linden A
Chabot Home 69 7th
Children's Home Society of California 3595 66th av
Chung Mei Home 3000 9th B
Fenton Home 1047 Bella Vista av
Finch Fred Orphanage 3670 Coolidge av
Industrial Home for the Adult Blind 3601 Telegraph av
King's Daughters Home 3900 Broadway
Little Sisters of the Poor Home for the Aged 2647 E 14th
Ming Quong Home (Chinese) 3671 McClelland
Old Folks Home (colored) 5245 Underwood av
Our Lady's Home 1900 34th av
Pacific Protective Society 1218 E 21st

Alhambra

WATER DEPOT

Phone
OL ympic 5600
5736
Telegraph Av.

See Page 137

Judicious Advertising

CREATES
A New Business

REVIVES
A Dull Business

ENLARGES
An Old Business

RESCUES
A Lost Business

PRESERVES
A Large Business

SECURES
Success in Any Business

SAVES
A Failing Business

ENABLES
You to Pay Your Taxes

()

Directory Advertising Brings Satisfactory Results

FIREMAN'S FUND INSURANCE COMPANY
HEAD OFFICE, SAN FRANCISCO
Fire, Marine and Automobile Insurance • Oakland Office • 317 Central Bank Building • Telephone GLencourt 7840

REAL ESTATE W. P. AUSTIN LOANS INSURANCE

AUSTIN REALTY CO.

"Complete Real Estate Service"

18th and Jefferson Sts. (See page 167) Oakland

REAL ESTATE W. P. AUSTIN LOANS INSURANCE

Homes and Asylums—Continued

St Joseph's Home for the Deaf 4002 Telegraph av
Salem Lutheran Home for Aged 2361 E 29th
Salvation Army Emergency Home 351 63d
Salvation Army Women's Home 2794 Garden

HONEY DEALERS

Barth O C Capwell Central Mkt
Vilas John Housewives Mkt

HORSESHOERS

(See also Blacksmiths)

Rachford Thos 802 Alice

HOSE MANUFACTURERS

GOODYEAR RUBBER COMPANY, 1121 Washington, Tel LAkeside 1884, and 539 Mission, San Francisco, Tel GArfield 5465
Wurm Woven Hosiery Mills 510 Chestnut

HOSIERY REPAIRERS

California Stelos Co 469 15th

***HOSIERY AND GLOVES—RETAIL**

CAPWELL H C COMPANY THE, Broadway, 20th and Telegraph Av, Tel LAkeside 1111 (See right top lines and page 135)
CAPWELL, SULLIVAN AND FURTH, Clay, 11th and 15th, Tel HOlliday 3131 (See right top lines and page 135)
SCHLESINGER B F & SONS INC, Broadway, 16th and San Pablo Av, Tel Private Exch HOlliday 1000 (See right top lines and page 136)
WHITTHORNE & SWAN, Washington at 10th and 11th, Tel LAkeside 7200 (See right top lines and page 136)

***HOSPITAL UNITS—COMBINATION PRESSURE AND VACUUM**

BAKER-HANSEN MFG CO, 1900 Park, Alameda, Tel ALameda 5400 (See front cover and page 164)

HOSPITALS AND DISPENSARIES

Alameda Sanatorium on South Shore 2060 Clinton av A
ALTA BATES HOSPITAL, 3000 Regent, Berkeley, Tel BErkeley 7110
Baby Hospital of Alameda County 51st cor Dover
BERKELEY GENERAL HOSPITAL, 2001 Dwight Way bet Shattuck Av and Milvia, Berkeley, Tels BErkeley 0133 and 0134
BOHANNON CANCER INSTITUTE THE, 1813 University Av, Berkeley, Tel AShbury 6111 (See left top lines and page 143)
East Oakland Hospital 2648 E 14th
Fabiola Hospital Moss av ne cor Broadway
Fleming Kathryn M 728 E 14th
Highland Hospital 2701 14th av
MERRITT HOSPITAL (The Samuel Merritt Hospital), Hawthorne Av and Webster, Tel HUmboldt 4000
Mount Moriah Hospital Ltd 426 17th R328
Oakland Maternity Hospital 358 34th
Pacific Cancer Institute 5442 Telegraph av
PERALTA HOSPITAL, 434 30th, Tel HOlliday 2511
Providence Hospital 30th cor Summit
Public Health Center of Oakland 3105 Grove
Tennants' Maternity Home 1716 Chestnut A

***HOTEL LINEN SUPPLY**

OAKLAND-CALIFORNIA TOWEL CO, 958 28th, Tel LAkeside 2711 (See right top lines and pages 2 and 181)

HOTEL AND RESTAURANT SUPPLIES AND EQUIPMENT

DOHRMANN HOTEL SUPPLY CO, 1225 Clay cor 13th, Tel HOlliday 7560
Rubin E S 1715 Telegraph av
Surgex Mfg Co 417 Madison
Topper T J Co 321 13th
Walker Dishwasher Corp 319 13th

HOTELS

Adeline Station 1208 7th
Air Port Inn Oakland Municipal Air Port
Alpine 1479 Fruitvale av
AMBASSADOR HOTEL, J. G. Wilder, Mgr, 19th and Franklin, Tel OAkland 2525 (See right side lines and page 143)
Aurora 1008 23d av
Baldwin 529 8th
Berkeley Inn 2501 Haste B
Brasfield Annex 2542 Durant av B
Brasfield Hotel Apts 2520 Durant av B
CALIFORNIA HOTEL, 3501 San Pablo Av at 35th, Tel HUmboldt 4720 (See page 4)
California 1330a Park A
Claremont hd Russell B
Cloyne Court 2600 Ridge rd B
Coit 1445 Harrison
DURANT HOTEL, Durant Av and Bowdite Berkeley (See page 145)
Farnsworth Inn 2519 Ridge rd B
Fern 810 Washington
Fruitvale 3221 E 10th
Gladstone 827 Broadway
Glenn 2261 E 14th
Grant 2338 E 14th
Hotel Adams 568 12th
Hotel Alameda Central av cor Broadway A
Hotel Arlington 492 9th
Hotel Astor 710 Clay
Hotel Avondale 540 28th
Hotel Aztec 583 8th
Hotel Bancroft 2290 Telegraph av B
Hotel Belmont 516 13th
Hotel Berkeley 2039 Shattuck av B
HOTEL CALIFORNIA, 3501 San Pablo Av 35th, Tel HUmboldt 4720 (See page 4)
Hotel Carlton 2338 Telegraph av B
Hotel Clay-Ten 1014 Clay
HOTEL COIT, 1445 Harrison, Tel HOlliday 2
Hotel Crail 2107 Shattuck av B
Hotel Dana 2214 Dana B
HOTEL DURANT, Durant Av and Bowdite Berkeley (See page 145)
Hotel Ellis 411 10th
Hotel Federal 1556 Broadway
Hotel Hansen 1108 Stanford av
Hotel Harrison 1415 Harrison
Hotel Lakehurst 1569 Jackson
Hotel Lakeside 138 E 12th
HOTEL AMBASSADOR, 19th and Franklin, OAkland 2525 (See right side lines and p 143)
Hotel Menlo 13th cor Webster
Hotel Nash 2045 University av B
Hotel Neptune 1546 Webster A
HOTEL OAKLAND, 13th and 14th, Harri and Alice, Tel GLencourt 7000 (See page 1
Hotel Oaks 587 15th
HOTEL PIEDMONT, 3451 Piedmont Av, Pi mont, Tel PIedmont 8701 (See right top li and page 145)
Hotel Ray 493 10th
Hotel Ritz 3872 San Pablo av E
Hotel Roosevelt 2908 San Pablo av
Hotel Royal 2000 San Pablo av
Hotel St John 415 12th
HOTEL ST MARK, 394 12th and 1208 Frank Tel HOlliday 4900
HOTEL SAN PABLO, 1955 San Pablo Av, HOlliday 5900 (See page 145)
Hotel Savoy 1424 Jefferson
Hotel Stanford 1107 Stanford av
Hotel Sutter 584 14th
Hotel Touraine 559 16th
Hotel Vernon 392 11th
Hotel Wagner 1605 Clay
Hotel Whitecotton Shattuck av cor Allston B
HOTEL WOODROW, 644 14th, Tel LAke 1416 (See page 145)
Hotel Juanita 1724 San Pablo av
Key Route Inn 2209 Broadway
Liberty 805 Washington
MADISON-LAKE APARTMENT HOTEL, Madison cor Lakeside Drive, Tel HOlli 1250
Madrone 477 8th
Mitchell 2321 E 14th
Newland 708 Washington
Northgate 1839 Euclid av B
OAKLAND HOTEL, 13th and 14th, Harr and Alice, Tel GLencourt 7000 (See page
Ohio The 505 18th
Olympic 143 E 12th
PIEDMONT HOTEL, 3451 Piedmont Av, PIedmont 8701 (See right top lines and 1 145)
Railroad Exchange 1890 7th
St Charles 429 13th
SAN PABLO HOTEL, 1955 San Pablo Av, HOlliday 5900 (See page 145)
Santa Clara 2319½ Santa Clara A
Station 478 7th
The Clarendon 709 Washington
Tourist 7218 E 14th
University 2057 University av B
Victoria 717 Clay
Villa 3208 E 10th
WOODOW HOTEL, 644 14th, Tel LAkeside (See page 145)

San Francisco

HOTEL ST FRANCIS, Powell and Geary, DOuglas 1000
HOTEL SUTTER, Kearny at Sutter, Tel SU 3060
PALACE HOTEL, Market and New Montgom Tel KEarny 8600

BREUNER'S

"EVERYTHING FOR YOUR HOME"

Clay at 15th OAKLAND HI ghgate 0400

HOUSE FURNISHING GOODS—MANUFACTURERS

luminum Cooking Utensil Co 3110 Adeline
oye Jas H Mfg Co 255 4th
irsch Co 1420 45th

HOUSE FURNISHING GOODS—RETAIL

REUNER JOHN COMPANY, Clay sw cor 15th, Tel HI ghgate 0400 (See front cover, right top lines and page 141)
arter B C 6647 Foothill blvd
APWELL H C COMPANY THE, Broadway, 20th and Telegraph Av, Tel LA keside 1111 (See right top lines and page 135)
APWELL, SULLIVAN AND FURTH, Clay, 14th and 15th, Tel HO lliday 3131 (See right top lines and page 135)
dwards John Co 3962 E 14th
rigidaire Sales Corp 2054 Broadway
eneral Electric Refrigerator Co 2112 Broadway
eyman Co 361 4th
INK J F & SON, Shattuck Av nw cor Kittredge, Berkeley, Tel BE rkeley 1100 (See page 137)
ONTGOMERY WARD & CO, E 14th and 29th Av, Tel FR uitvale 5700 (See front cover and page 156)
akland Household Co 827 Washington
CHLESINGER B F & SONS INC, Broadway, 16th and San Pablo Av, Tel Private Exchg HO lliday 1000 (See right top lines and page 136)
HITTHORNE & SWAN, Washington at 10th and 11th, Tel LA keside 7200 (See right top lines and page 136)

HOUSE MOVERS AND RAISERS

agle Glenn 569 Monroe
enderson H B 393 40th
cKale Frank 2317 Adeline
earson A J Co 2260 Pacific av A
Richmond
AKER HERBERT D, 17th and Gaynor Av, Richmond, Tel Richmond 52 (See right side lines and page 142)

*HOUSE RAISING

Richmond
AKER HERBERT D, 17th and Gaynor Av, Richmond, Tel Richmond 52 (See right side lines and page 142)

HOUSEHOLD APPLIANCES—DEALERS

dams C F Co 706 14th
APWELL, SULLIVAN AND FURTH, Clay, 14th and 15th, Tel HO lliday 3131 (See right top lines and page 135)
AXWELL HARDWARE CO INC, 13th, 14th and Washington, Tel GL encourt 1860 (See right side lines and page 142)
ollard-Seagrave Co 320 13th

ICE—DEALERS

ameda Ice Delivery Co 2308 Encinal av A
entral Ice Delivery 955 High
onsumers Ice Co 3266 San Pablo av and 5001 E 14th
ansen Hans 3814 35th av
land City Fuel & Ice Co 2308 Encinal av A
ational Ice & Cold Storage Co 2d cor Market
akland Ice & Cold Storage Co 134 Market
acific Ice Co 955 High
elle E P 5340 Grove
ction Ice Co 990 22d

ICE—MANUFACTURERS AND WHOLESALE

erkeley Ice Co 2035 Blake B
dependent Ice Co 630 29th av

ICE CREAM CONE MANUFACTURERS

ational Cone Co 317 29th

ICE CREAM MANUFACTURERS

erkeley Ice Cream Co 2111 Bancroft way B
etty May Ice Cream Co 2941 Broadway
olden Gate Dairies Inc 2941 Broadway
olden Gate Ice Cream & Fountain Supp Co 2941 Broadway
olden State Milk Products Co (Ice Cream Div) 1101 26th
iller Ice Cream Co 1101 26th
ismarkand Ice Cream Co 4238 Broadway
uperior Ice Cream Co 530 Adeline

*ICE MAKING AND REFRIGERATING MACHINES

OWARDS ICE MACHINE & SUPPLY CO, 5749 Landregan, Emeryville, Tels OLympic 1362 and 1363

IMPORTERS

(See also Exporters)

Toni Edward G Co (novelties) 1327 Market San Francisco
MONTEVERDE, ROLANDELLI & PARODI INC, (Food Products), 100-110 Broadway, Tels DA venport 0267, 0268 and 0269 (See page 160)

*INCOME LIFE INSURANCE

FISH SPENCER C 10th Floor California Bldg, 1736 Franklin, Tel LA keside 4600 (See right top lines and page 146)

*INCOME PROPERTY

MIRACLE CO THE, 4715 E 14th, Tel AN dover 0620 (See right top lines and page 170)
PORTER F F COMPANY, 411 15th, Tel LA keside 1000 (See front edge and page 165)

*INCOME PROTECTION

PACIFIC MUTUAL LIFE INSURANCE CO OF CALIFORNIA, Oakland Branch Office 1220-1227 Central Bank Bldg, 436 14th, Tels GL encourt 7676-7677 (See left top lines and page 148)

INCUBATORS AND BROODERS—MANUFACTURERS

Buckeye Incubator Co 69 Webster
Forster Appliance Corp 1924 Broadway R311
Sauer Bros 5230 E 12th

*INDUSTRIAL BONDS

TUCKER, HUNTER, DULIN & CO, Financial Center Bldg, 405 14th, Tel GL encourt 6713 (See backbone and page 117)

*INDUSTRIAL FENCE

STANDARD FENCE CO, Office and Plant 60th and Lowell, Tel OLympic 2060

*INDUSTRIAL PROPERTY

AUSTIN REALTY CO, 1733 Jefferson, Tel HI ghgate 1129 (See left top lines and page 167)
PORTER F F COMPANY, 411 15th, Tel LA keside 1000 (See front edge and page 165)
REALTY SYNDICATE CO, 10th Floor Syndicate Bldg, 1440 Broadway, Tel GL encourt 5040 (See back cover and page 166)
TRAVER C L & SON, 2315 Santa Clara Av, Alameda, Tel AL ameda 4321 (See left top lines and page 168)
WOOD CHARLES M CO, 300 Syndicate Bldg, 1440 Broadway, Tel GL encourt 3946 (See front cover and page 169)
WOOD FRED T COMPANY, 1801 Franklin, Tel HO lliday 3700 (See right side lines and page 169)

*INDUSTRIAL SITES

MIRACLE CO THE, 4715 E 14th, Tel AN dover 0620 (See right top lines and page 170)

*INFANTS' CLOTHING—RETAIL

CAPWELL H C COMPANY THE, Broadway, 20th and Telegraph Av, Tel LA keside 1111 (See right top lines and page 135)
CAPWELL, SULLIVAN AND FURTH, Clay, 14th and 15th, Tel HO lliday 3131 (See right top lines and page 135)
SHLESINGER B F & SONS INC, Broadway, 16th and San Pablo Av, Tel Private Exch HO lliday 1000 (See right top lines and page 136)
WHITTHORNE & SWAN, Washington at 10th and 11th, Tel LA keside 7200 (See right top lines and page 136)

*INK—RUBBER STAMP

CHICAGO RUBBER STAMP & PRINTING CO, 1020 Broadway, Tel GL encourt 4109

INK MANUFACTURERS—WRITING

California Ink Co Inc 711 Camelia B
Gans A J 1124 E 20th

*INSECT EXTERMINATORS

GRING'S IRICIDE CO, 1809 Bancroft Way, Berkeley, Tel BE rkeley 0790 (See left side lines and page 146)

INSECT POWDERS—MANUFACTURERS

Arwell Service Co 1540 San Pablo av R411
Comco Chemical Co 851 73d av

INSECT SCREEN CLOTH MANUFACTURERS

CALIFORNIA WIRE CLOTH CO, 1001 22d Av, Tels FR uitvale 4411, 1112, 1113, 4414 (See page 186)

Where to Buy? = Consult the Classified Business Lists in This Directory

BEST STEEL CASTING CO.

Oakland Foot of 105th Avenue California

INSECT SCREEN MANUFACTURERS
Disappearing Screen & Shade Co 2911 Shattuck av B
Hipolito Co 4246 Holden
U S Screen Co 2912 Shattuck av B

*INSECTICIDES
CALIFORNIA SPRAY-CHEMICAL CO. 15 Shattuck Square, Berkeley, Tels BE rkeley 1301, 1302, 1303, 1304
GRING'S IRICIDE CO, 1809 Bancroft Way, Berkeley, Tel BE rkeley 0790 (See left side lines and page 116)
SUNSET NURSERY CO INC, 92-110 41st, Tel PI edmont 1011 (See page 159)

*INSULATING MATERIALS—"CABOT'S QUILT"
GUNN, CARLE & CO LTD, Builders' Exchange, 351 Hobart, Tel GL encourt 7400, San Francisco Office 111 Market (See back cover and page 121)

*INSURANCE—ACCIDENT AND HEALTH
HARTFORD ACCIDENT & INDEMNITY CO, F F Porter Co, Agents, 411 15th, Tel LA keside 1000
MILWAUKEE MECHANICS' INSURANCE CO OF MILWAUKEE, W W & E G Potter Mgrs, 1400 Financial Center Bldg, 405 14th, Tel GL encourt 1268
MISSOURI STATE LIFE INSURANCE CO, 1422 Latham Square Bldg, 508 16th, Tel LA keside 1313
PACIFIC MUTUAL LIFE INSURANCE CO OF CALIFORNIA, Oakland Branch Office 1220-1227 Central Bank Bldg, 436 14th, Tels GL encourt 7676 and 7677 (See left top lines and page 148)
RELIANCE LIFE INSURANCE CO OF PITTSBURGH, PA, 417-418 Central Bank Bldg, 436 14th, Tel GL encourt 2063 (See page 150)

*INSURANCE—AUTOMOBILE
BOBBA JOS L, 301-303 Bank of Italy Bldg, 1106 Broadway, Tel GL encourt 5010
FIDELITY AND CASUALTY COMPANY OF NEW YORK, J Louis Liening Agent, 1318 Fruitvale Av, Tel AN dover 1333, Branch 3901 Foothill Blvd
FIREMAN'S FUND INSURANCE CO, 317 Central Bank Bldg, 436 14th, Tel GL encourt 7840 (See left side lines and page 147)
HARTFORD ACCIDENT & INDEMNITY CO, F F Porter Co Agents, 411 15th, Tel LA keside 1000
HARTFORD ACCIDENT & INDEMNITY CO, Maiden, Rittigstein & Spencer Agts, 420 15th, Tel HO lliday 5800
HOME ACCIDENT INSURANCE CO, 1404 Franklin, Tel GL encourt 5052 (See page 149)
HOME FIRE & MARINE INSURANCE CO, 317 Central Bank Bldg, 436 14th, Tel GL encourt 7840
HOME FIRE & MARINE INSURANCE CO, Maiden, Rittigstein & Spencer Agts, 420 15th Tel HO lliday 5800
INDIVIDUAL UNDERWRITING CORPORATION, Oakland Office 292 Taylor Bldg, 530½ 16th, Tel LA keside 6610
ITALIAN-AMERICAN REALTY CO, 301-303 Bank of Italy Bldg, 1106 Broadway, Tel GL encourt 5010 (See page 149)
MAIDEN, RITTIGSTEIN & SPENCER, 420 15th, Tel HO lliday 5800 (See page 170)
OCCIDENTAL INSURANCE CO, 317 Central Bank Bldg, 436 14th, Tel GL encourt 7840
OCCIDENTAL UNDERWRITERS, 317 Central Bank Bldg, 436 14th, Tel GL encourt 7840
OHIO FARMERS INSURANCE CO, Fred A Spear & Co Dist Mgrs, 920 Syndicate Bldg, 1440 Broadway, Tel GL encourt 9340
PACIFIC AUTOMOBILE INDEMNITY EXCHANGE, Oakland Office 292 Taylor Bldg, 530½ 16th, Tel LA keside 6610
PACIFIC INDEMNITY CO (East Bay Office), 613 Central Bank Bldg, 436 14th, Tel GL encourt 3675
PORTER F F COMPANY 411 15th, Tel LA keside 1000 (See front edge and page 165)
UNION INDEMNITY CO, 501 First National Bldg, 1419 Broadway, Tel GL encourt 9130
San Francisco
PACIFIC COAST AUTOMOBILE UNDERWRITERS CONFERENCE, 228 Pine, Tel GA rfield 5300
UNION AUTOMOBILE INSURANCE CO, 105 Montgomery, 3d Floor, Tel DA venport 7721

*INSURANCE—BONDING
HARTFORD ACCIDENT & INDEMNITY CO, F Porter Co Agts, 411 15th, Tel FR anklin, 1
PORTER F F COMPANY, 411 15th, Tel LA side 1000 (See front edge and page 165)

*INSURANCE—BONDS
HARTFORD ACCIDENT & INDEMNITY C Maiden, Rittigstein & Spencer Agts, 420 15 Tel HO lliday 5800
MAIDEN, RITTIGSTEIN & SPENCER, 420 15 Tel HO lliday 5800 (See page 170)

*INSURANCE—CASUALTY
AMERICAN SURETY COMPANY, 901 Syndic Bldg, 1440 Broadway, Tel GL encourt 2612
BOBBA JOS L, 301-303 Bank of Italy Bldg, 1 Broadway, Tel GL encourt 5010
COMMERCIAL CASUALTY INSURANCE CO NEWARK, W W & E G Potter Mgrs, 1 Financial Center Bldg, 405 14th, Tel GL encourt 1268
EMPLOYERS' LIABILITY ASSURANCE CO LTD, 602 Alameda Title Bldg, 1404 Frankl Tel GL encourt 8676
FIDELITY & CASUALTY CO, D L Jungck Agts, 2135 Center Berkeley, Tels, BE rke 0322 and 0323
FIDELITY AND CASUALTY CO OF NEW YOR J Louis Liening Agt, 1318 Fruitvale Av, AN dover 1333, Branch 3901 Foothill Blvd
FIREMEN'S INSURANCE CO OF NEWARK, N W W & E G Potter Mgrs, 1400 Financ Center Bldg, 405 14th, Tel GL encourt 1268
HARTFORD ACCIDENT & INDEMNITY C Maiden, Rittigstein & Spencer Agts, 420 15 Tel HO lliday 5800
ITALIAN-AMERICAN REALTY CO, 301-303 Ba of Italy Bldg, 1106 Broadway, Tel GL enco 5010 (See page 149)
KERR & McCANDLISH, 742 Oakland Bank Bl 1212 Broadway, Tel GL encourt 9650 (See pa 149)
MAIDEN, RITTIGSTEIN & SPENCER, 420 15 Tel HO lliday 5800 (See page 170)
MARYLAND CASUALTY CO, 411 Central Ba Bldg, 436 14th, Tel GL encourt 7237
METROPOLITAN CASUALTY INSURANCE OF N Y, W W & E G Potter Mgrs, 1400 Fin of Center Bldg, 405 14th, Tel GL encourt 1
NEW AMSTERDAM CASUALTY CO, D L Jun Co Agts, 2135 Center, Berkeley, Tels BE r ley 0322 and 0323
OHIO FARMERS INDEMNITY CO, Fred A Sp & Co, Dist Mgrs, 920 Syndicate Bldg, 1 Broadway, Tel GL encourt 9340
PHOENIX INDEMNITY CO, 826-828 Cent Bank Bldg, 436 14th, Tel GL encourt 3256
PORTER F F COMPANY, 411 15th, Tel LA side 1000 (See front edge and page 165)
UNION INDEMNITY CO, 501 First National Bl 1419 Broadway, Tel GL encourt 9130
San Francisco
MARYLAND CASUALTY CO, Insurance Cen Bldg, Pine and Sansome, Tel DA venport 4

*INSURANCE—CORPORATION
FISH SPENCER C, 10th Floor California Bl 1736 Franklin, Tel LA keside 1600 (See ri top lines and page 146)

*INSURANCE—FIDELITY
METROPOLITAN CASUALTY INSURANCE OF N Y, W W & E G Potter Mgrs, 1400 Fin cial Center Bldg, 405 14th, Tel GL enco 1268

*INSURANCE—FIRE
BUFFALO INSURANCE CO, Fred A Spear & Dist Mgrs, 920 Syndicate Bldg, 1440 Bro way, Tel GL encourt 9340
CANADIAN FIRE INSURANCE CO, Fred A Sp & Co Dist Mgrs, 920 Syndicate Bldg, 1 Broadway, Tel GL encourt 9340
CAPITAL FIRE INSURANCE CO OF CONCO N H, W W & E G Potter Mgrs, 1400 Finan Center Bldg, 405 14th, Tel GL encourt 1
CONCORDIA FIRE INSURANCE CO OF M WAUKEE, W W & E G Potter Mgrs, 1 Financial Center Bldg, 405 14th, Tel GL court 1268
FIREMAN'S FUND INSURANCE CO, 317 Cent Bank Bldg, 436 14th, Tel GL encourt 7840 (left side lines and page 147)
GERMANIC FIRE INSURANCE CO, Fred Spear & Co Dist Mgrs, 920 Syndicate Bl 1440 Broadway, Tel GL encourt 9340
GIRARD FIRE & MARINE INSURANCE CO PHILADELPHIA, W W & E G Potter M 1400 Financial Center Bldg, 405 14th, GL encourt 1268

BENNETT'S Collection Association
O. M. Bennett, Prop.
LICENSED AND BONDED TO THE STATE
227-228 Federal Telegraph Bldg.
Phone OAkland 0763

POLK'S BANKERS' Encyclopedia
CONTAINS A FULL AND COMPLETE LIST OF
Banks Bankers Trust Companies Savings Banks in the United States and Canada
ALSO OTHER VALUABLE DATA CONCERNING BANKS
Price $15
Polk's Bankers Encyclopedia Co.
Publishers
431 Howard Street Detroit
524 Broadway New York

TAKE TEA IN THE TERRACE LUNCHEON
IN THE BASEMENT STORE
The H. C. CAPWELL COMPANY
Broadway, 20th, Telegraph OAKLAND Telephone LA keside 1111

OME FIRE INSURANCE CO, 307 Alameda Title Ins Bldg, 1404 Franklin, Tel GL encourt 5052 (See page 149)

OME FIRE & MARINE INSURANCE CO, 317 Central Bank Bldg, 436 14th, Tel GL encourt 7840

AJESTIC UNDERWRITERS, Fred A Spear Dist Mgrs, 920 Syndicate Bldg, 1140 Broadway, Tel GL encourt 9340

ECHANICS INSURANCE CO OF PHILADELPHIA, James F Cobb Agency Inc Agents, 1405 Financial Center Bldg, 405 14th, Tel GL encourt 1268

ATIONAL-BEN FRANKLIN FIRE INSURANCE CO OF PITTSBURGH, W W & E G Potter Mgrs, Financial Center Bldg, 405 14th, Tel GL encourt 1268

ORTHWESTERN NATIONAL INSURANCE CO, 508-514 First National Bldg, 1419 Broadway, Tel GL encourt 0611

CCIDENTAL INSURANCE CO, 317 Central Bank Bldg, 436 14th, Tel GL encourt 7840

CCIDENTAL UNDERWRITERS, 317 Central Bank Bldg, 436 14th, Tel GL encourt 7840

HO FARMERS INSURANCE CO, Fred A Spear & Co Dist Mgrs, 920 Syndicate Bldg, 1140 Broadway, Tel GL encourt 9340

ENNSYLVANIA UNDERWRITERS, Fred A Spear & Co Dist Mgrs, 920 Syndicate Bldg, 1140 Broadway, Tel GL encourt 9340

HILADELPHIA FIRE & MARINE INSURANCE CO, Kerr & McCandlish Agts, 742 Oakland Bank Bldg, 1212 Broadway, Tel GL encourt 9650

PERIOR FIRE INSURANCE CO OF PITTSBURGH, W W & E G Potter Mgrs, 1400 Financial Center Bldg, 405 14th, Tel GL encourt 1268

---

*INSURANCE—FIRE AND MARINE

ENTURY INSURANCE CO, Clay, Hotchkiss & Schroeter Agts, 201-203 Plaza Bldg, 506 15th, Tel OA kland 1214

DELITY-PHENIX FIRE INSURANCE CO OF NEW YORK, Kerr & McCandlish Agts, 742 Oakland Bank Bldg, 1212 Broadway, Tel GL encourt 9650

RE ASSOCIATION OF PHILADELPHIA, F F Porter Co Agents, 411 15th, Tel LA keside 1000

LOBE & RUTGERS INSURANCE CO, F F Porter Co Agts, 411 15th, Tel LA keside 1000

ARTFORD FIRE INSURANCE CO, Maiden, Rittgstein & Spencer Agts, 420 15th, Tel HO lliday 5800

OME FIRE & MARINE INSURANCE CO, Maiden, Rittgstein & Spencer Agts, 420 15th, Tel HO lliday 5800

OME INSURANCE CO OF NEW YORK, Clay, Hotchkiss & Shroeter Agts, 201-203 Plaza Bldg, 506 15th, Tel OA kland 1214

SURANCE CO OF NORTH AMERICA, Clay, Hotchkiss & Schroeter Agts, 201-203 Plaza Bldg, 506 15th, Tel OA kland 1214

NGCK D L CO, 2135 Center, Berkeley, Tels BE rkeley 0322 and 0323 (See page 170)

AIDEN, RITTIGSTEIN & SPENCER, 420 15th, Tel HO lliday 5800 (See page 170)

ATIONAL-BEN FRANKLIN INSURANCE CO, D L Jungck Co Agts, 2135 Center Berkeley, Tels BE rkeley 0322 and 0323

EWARK FIRE INSURANCE CO, Clay, Hotchkiss & Schroeter Agts, 201-203 Plaza Bldg, 506 15th, Tel OA kland 1214

ORTHERN ASSURANCE CO LTD OF LONDON, Kerr & McCandlish Agts, 742 Oakland Bank Bldg, Tel GL encourt 9650

RTER F F COMPANY, 411 15th, Tel LA keside 1000 (See front edge and page 165)

PUBLIC INSURANCE COMPANY, D L Jungck Co Agts, 2135 Center Berkeley, Tels BE rkeley 0322 and 0323

YAL EXCHANGE ASSURANCE, F F Porter Co, 411 15th, Agts, Wendell H Payne Special Agt, Central Bank Bldg, Tel LA keside 1972

PAUL FIRE & MARINE INSURANCE CO, A Beckwith, 213 Easton Bldg, and W B West, 1013 Central Bank Bldg Agts, Wendell H Payne Special Agt, Central Bank Bldg, Tel LA keside 1972

CURITY INSURANCE CO, Kerr & McCandlish Agts, 742 Oakland Bank Bldg, 1212 Broadway, Tel GL encourt 9650

RINGFIELD FIRE & MARINE INSURANCE CO OF MASSACHUSETTS, H A Johnson Agt, 127 Center Berkeley, Tel BE rkeley 2435

N INSURANCE OFFICE, Clay, Hotchkiss & Schroeter Agts, 201-203 Plaza Bldg, 506 15th, Tel OA kland 1214

UNITED STATES FIRE INSURANCE CO, Maiden, Rittgstein & Spencer Agts, 420 15th, Tel HO lliday 5800

*INSURANCE—HEALTH AND ACCIDENT

PACIFIC MUTUAL LIFE INSURANCE CO OF CALIFORNIA, Oakland Branch Office 1220-1227 Central Bank Bldg, 436 14th, Tels GL encourt 7676 and 7677 (See left top lines and page 148)

RELIANCE LIFE INSURANCE CO OF PITTSBURGH PA, 417-418 Central Bank Bldg, 436 14th, Tel GL encourt 2063 (See page 150)

*INSURANCE—LIFE

CONNECTICUT MUTUAL LIFE INSURANCE CO, R H Monser Genl Agt, 705 Alameda Title Bldg, 1404 Franklin, Tel GL encourt 9040 (See page 149)

GASTIL WALTER G, 1220-1227 Central Bank Bldg, 436 14th, Tels GL encourt 7676 and 7677

LEWIS CHAS F, Agt Northern Life Ins Co, 1803 Franklin, Tel HO lliday 2441

MISSOURI STATE LIFE INSURANCE CO, 1422 Latham Square Bldg, 508 16th, Tel LA keside 1313

MOUSER R H (Connecticut Mutual Life Ins Co), 705 Alameda Title Bldg, 1404 Franklin, Tel GL encourt 9040 (See page 149)

NEW WORLD LIFE INSURANCE CO, W T Rutherford Genl Agt, 1326 Central Bank Bldg, 436 14th, Tel GL encourt 0391 (See page 150)

NEW YORK LIFE INSURANCE CO, 201 American Bldg, 1540 San Pablo Av, Tel OA kland 1136

NORTHERN LIFE INSURANCE COMPANY, C F Lewis Genl Agt, 1803 Franklin, Tel HO lliday 2441

NORTHWESTERN MUTUAL LIFE INSURANCE CO, Spencer C Fish Special Agt, 10th Floor California Bldg, 1736 Franklin, Tel LA keside 4600

NORTHWESTERN MUTUAL LIFE INSURANCE CO, Wm A Hewitt Genl Agt, 1001 California Bldg, 1736 Franklin, Tel LA keside 4600

PACIFIC MUTUAL LIFE INSURANCE CO OF CALIFORNIA, Oakland Branch Office 1220-1227 Central Bank Bldg, 436 14th, Tels GL encourt 7676 and 7677 (See left top lines and page 148)

PENN MUTUAL LIFE INSURANCE CO, 9th Floor Tribune Tower, 409 13th, Tel GL encourt 5320 (See right top lines and page 150)

PRUDENTIAL INSURANCE CO OF AMERICA THE (Ordinary Dept), 908 Latham Square Bldg, 508 16th, Tel OA kland 2846

RELIANCE LIFE INSURANCE CO OF PITTSBURGH PA, 417-418 Central Bank Bldg, 436 14th, Tel GL encourt 2063 (See page 150)

RUTHERFORD WM T, Genl Agt New World Life Insurance Co, 1326 Central Bank Bldg, 436 14th, Tel GL encourt 0391 (See page 150)

SUN LIFE ASSURANCE CO OF CANADA, 1208 Latham Square Bldg, 508 16th, Tel LA keside 4216

THOMAS J B (Northwestern Mutual Life), 1001 California Bldg, 1736 Franklin, Tel LA keside 4600

WEST COAST LIFE INSURANCE CO, 421 Central Bank Bldg, 436 14th, Tel GL encourt 8900

WESTERN STATES LIFE INSURANCE CO (Oakland District), 603-604-605-606 Alameda Title Bldg, 1404 Franklin, Tel GL encourt 6046

San Francisco

MUTUAL BENEFIT LIFE INSURANCE CO, 911 Claus Spreckels Bldg, 703 Market, Tel SU tter 5520

MUTUAL LIFE INSURANCE CO OF NEW YORK THE, 19th fl 111 Sutter, Tel SU tter 6526

*INSURANCE—MARINE

FIRE ASSOCIATION OF PHILADELPHIA, F F Porter Agts, 411 15th, Tel LA keside 1000

FIREMAN'S FUND INSURANCE CO, 317 Central Bank Bldg, 436 14th, Tel GL encourt 7840 (See left side lines and page 147)

HOME FIRE & MARINE INSURANCE CO, 317 Central Bank Bldg, 436 14th, Tel GL encourt 7840

OCCIDENTAL INSURANCE CO, 317 Central Bank Bldg, 436 14th, Tel GL encourt 7840

ST PAUL FIRE & MARINE INSURANCE CO, 1316 Central Bank Bldg, 436 14th, Tel LA keside 1972

*INSURANCE—PARTNERSHIP

FISH SPENCER C, 10th Floor California Bldg, 1736 Franklin, Tel LA keside 4600 (See right top lines and page 146)

*INSURANCE—PLATE GLASS

NEW JERSEY FIDELITY & PLATE GLASS CO OF NEWARK, N J, W W & E G Potter Managers, 1400 Financial Center Bldg, 405 14th, Tel GL encourt 1268

UNION INDEMNITY CO, 501 First National Bldg, 1419 Broadway Tel GL encourt 9130

Judicious Advertising

CREATES
A New Business

REVIVES
A Dull Business

ENLARGES
An Old Business

RESCUES
A Lost Business

PRESERVES
A Large Business

SECURES
Success in Any Business

SAVES
A Failing Business

ENABLES
You to Pay Your Taxes

()

Directory Advertising Brings Satisfactory Results

FIRST NATIONAL BANK

Broadway Next to Post Office TEL HOLLIDAY 1771

THE BOHANNON CANCER INSTITUTE

CANCER SCIENTIFICALLY TREATED

For Further Information See Page 143

1813 University Ave. BERKELEY Tel. AS hbury 6111

*INSURANCE—SURETY BONDS

AMERICAN SURETY COMPANY, 901 Syndicate Bldg, 1440 Broadway, Tel GL encourt 2612
METROPOLITAN CASUALTY INSURANCE CO OF N Y, W W & E G Potter Managers, 1400 Financial Center Bldg, 405 14th, Tel GL encourt 1268
UNION INDEMNITY CO, 501 First National Bldg, 1419 Broadway, Tel GL encourt 9130

*INSURANCE COMPANIES—TITLE

EAST BAY TITLE INSURANCE CO, 1430 Franklin, Tel HO lliday 6163 (See Classified tab insert)

*INSURANCE—UNUSUAL RISKS

LONDON LLOYDS, Clay, Hotchkiss & Schroeter Agents, 201-203 Plaza Bldg, 506 15th, Tel OA kland 1214

INSURANCE AGENTS

Adams Geo W (genl) 1391 E 32d
Ader & Mathebat 1401 Park A
Advance Insurance Co (genl) 1911 Park A
AGNEW W DEAN (General), 310 Central Bank Bldg, 436 14th, Tel GL encourt 7840
Ahlgren A R (genl) 2140 Shattuck av B R308
Aiken Jared C (genl) 405 14th R1400
Akerly Marian (genl) 11 Croxton av
Alstrand A C (genl) 2054 University av B R410
AUSTIN REALTY CO, 1733 Jefferson, Tel HIghgate 1129 (See left top lines and page 167)
Balfour-Kessler Agencies Inc 1404 Franklin R602
Barrera R E Mortgage Co (genl) 1411 Fruitvale av R10-11
Bay Insurance Service Inc (genl) 1212 Bway R501
Beckwith J A 428 13th R213
Beeghly Lloyd (life) 2420 Bancroft way B
Beem Nellie F (fire) 2567 Montana
Belden R L 4216 Piedmont av
Bell H S (genl) 436 14th R712
Berger & Hollidge (genl) 1441 Franklin
Bird C D (life) 2800 Ranson
BOBBA JOS L, 301-303 Bank of Italy Bldg, 1106 Broadway, Tel GL encourt 5010
Bourns W L 1744 Bway R317
Bowes J E 436 14th R613
Bradley H M 2544 Santa Clara av A
Brainard Chas W Co (genl) 1404 Franklin R510
Brown Edw & Sons 1540 San Pablo av R508
Bryan W B (genl) 532 15th R330
Builders Exchange Service Corp 350 Hobart
Burgess E E 2140 Shattuck av B R404
Burnett & Bacon (genl) 3256 E 14th
California Agencies Inc 436 14th R142
California Insurance Agencies 1440 Bway R808
Carey E J & Co (genl) 3870 San Pablo av
Clancy T J 1723 Telegraph av
CLAY, HOTCHKISS & SCHROETER, 201-203 Plaza Bldg, 506 15th, Tel OA kland 1214 (See page 146)
Codding G C (fire) 475 12th R65
Cohn Louis 396 17th
Connor F F (genl) 610 16th h304
DAVIES J P Genl Agt, Penn Mutual Life Insurance Co, 9th Floor Tribune Tower, 409 13th, Tel GL encourt 5320
Dodge S C 2801 Bway
Du Brutz F V 1208 Jefferson
EAST BAY CREDIT SERVICE, 210 Henshaw Bldg, 133 14th, Tel LA keside 6274 (See right top lines and page 132)
Eggleston C P 5307 Fairfax av
Ennis John 436 14th R1028
Everson J L (genl) 1212 Bway R 530
FISH SPENCER C, 10th Floor California Bldg, 1736 Franklin, Tel LA keside 4600 (See right top lines and page 146)
Flittner Jos (genl) 1700 35th av
Fortini E A (genl) 3215 Foothill blvd
FRENCH D E (General), 906 Financial Center Bldg, 405 14th, Tel GL encourt 6541 (See left side lines and page 167)
Fry F X 602 Financial Center Bldg
GASTIL WALTER G, 1220-1227 Central Bank Bldg, 436 14th Tels GL encourt 7676 and 7677
Ghiri Brignole (life) 4316 Telegraph av
GLASSON W C CO (Plate Glass), 815 E 14th, San Leandro, Tel TR inidad 6680 (See left top lines and page 168)
Goldberg Mayer 475 12th R16
Goldman David 354 Hobart R312
Gouveia John (life) 2111 23d av
Hakes C W Mrs 3503 E 10th av
Hargrave F J (genl) 2130 Santa Clara av A
HARRIS & EVEY INC, Suite 810 Central Bank Bldg, 436 14th, Tels GL encourt 7373, 7374 and 7375
Hein E F (life) 2521 55th av
Henderson H W 475 12th R17
Hennigan S A (genl) 409 13th R810
Henshaw & Dexter 1744 Bway R206
Heymann Jos 436 14th R612
Hoover E B Mrs 2415 Santa Clara av A
Hough F B 1540 San Pablo av R1109
Houghton Lovina (fire) 7111 E 14th
Hulin S A (genl) 1448 Webster R101
Ingram Robt 475 12th R262
ITALIAN-AMERICAN REALTY CO, 301-303 Bank of Italy Bldg, 1106 Broadway, Tel GL encourt 5010 (See page 149)
Jackson S & Sons 376 17th
Jackson S E 436 14th R613
Jewett H W Co 306 14th
Johnson H A 2127 Center B
Johnson L W (life) 1212 Bway R614
Johnson Myers & Wright Inc (genl) 1924 Bway R1014
Jones C E 316 17th
JUNGCK D L CO, 2135 Center, Berkeley, Tel BE rkeley 0322 and 0323 (See page 170)
KERR & McCANDLISH, 742 Oakland Bank Bldg 1212 Broadway, Tel GL encourt 9650 (See page 149)
Lanktree J B 500 Bway
Lauerman C M 1738 Franklin R305
Lee A F 357 12th R3
Lee Neville 2140 Shattuck av B R305
Leggett Gladys A 2105 Center B R603
LIENING J LOUIS, 1315 Fruitvale Av, Tel AN dover 1333, Branch Office 3901 Foothill Blvd Cor 39th Av (See page 170)
Lightner Meyer 436 14th R612
Lomas H S (genl) 409 13th R810
Magill A M 1440 Bway R405
MAIDEN, RITTIGSTEN & SPENCER, 420 15th Tel HO lliday 5800 (See page 170)
Manseau 436 14th R 612
Margeson O P 308 12th
Martin H M Co (genl) 2911 College av B
Mathias M R (genl) 3727 Penniman av
Matthsis John O Co 14 Shattuck sq B R212
May F M 2123 Center B
McLeod W G (fire) 405 14th R908
McManus David 2921 Foothill blvd
MILLS CHAS B CO, Room 204 Mercantile Bank Bldg, 2156 Shattuck Av, Tel BE rkeley 5050
MIRACLE CO THE, 4715 E 14th, Tel AN dover 0620 (See right top lines and page 170)
MITCHELL & AUSTIN, 498 Lake Park Av, Tel GL encourt 4874, 4875 and 4876 (See right top lines and page 171)
Montgomery R J 4007 Telegraph av
Mortensen Geo (life) 1212 Bway R624
MOUSER R H, (Life), 705 Alameda Title Bldg 1404 Franklin, Tel GL encourt 9040 (See page 149)
Moyer M M (genl) 1036 E 19th
Muir J B 475 12th R262
Mulford D R (genl) 1515 9th av
Murray G W jr 2136 Center B
Mutual Life Ins Co 428 13th R715
NAISMITH JAMES S, 103 Federal Telegraph Bldg, 475 12th, Tel OA kland 2894
Nash E H 1540 San Pablo av R510
Neary W F 1737 Webster
New York Life Ins Co 1540 San Pablo av R20
Northwestern Mutual Yife Ins Co 1736 Franklin
Northwestern Mutual Life Ins Co 2105 Center B R207
Nylen A H 532 16th R411
Oatman F W (genl) 2379 Shattuck av B
Oehlmann W H 1404 Franklin R303
Oregon Mutual Life Ins Co 436 14th R627
Pacific Natl Life Assurance Co 1305 Franklin R310
Page Mark Co (genl) 5768 Foothill blvd
Parks R C (genl) 436 14th R825
Patterson J F Co 1411 High
Payne W H (fire) 475 12th R64
PHILIPS CALVIN & CO, 1101 Central Bank Bldg, 436 14th, Tel GL encourt 4002 (See left top lines and page 154)
Pierce & Olds (genl) 1924 Bway R218
PORTER F F COMPANY, 411 15th, Tel LA keside 1000 (See front edge and page 165)
POTTER W W & E G, 1100 Financial Center Bldg, 405 14th, Tel GL encourt 1268 (See left top lines and page 148)
Preston J D Co 436 14th R718
Prudential Insurance Co (life) 508 16th R908
Prudential Insurance Co (life) 516 18th R207
Prudential Insurance Co (life) 1924 Bway R7
Purvis G T (genl) 7870 Garfield av
Putnam C M 365 17th
Rainsberry J T 1245 Park A
Rankin I S 5939 College av
Rankin I S (genl) 5939 College av
Reed F M 367 17th and 236 41st
Riise Wm (genl) 532 16th R307
Rogers Fred (genl) 436 14th R712
Roy P W 3124 E 14th R208
Rule & Sons Inc 405 14th R1015
RUTHERFORD WM T 1326 Central Bank Bldg 436 14th, Tel GL encourt 0391 (See page 15

for Economical Transportation
CHEVROLET

DEALERS
Cochran & Celli
417 6th and 123 12th St.
Oakland
F. H. Dailey Motor Co.
4117 E. 14th St.
Oakland
Harold D. Knudsen Co.
3330 Broadway
Oakland

for Economical Transportation
CHEVROLET

chmidt Alex R Co 324 13th
choeneman F J 1404 Franklin R509
entinel Life Insurance Co 360 17th R202
haw & Lunt 1436 Park A
mith C C 1121 Washn R366
PEAR FRED A & CO (Genl), 920 Syndicate Bldg, 1440 Broadway, Tel GL encourt 9340
tegge J J (life) 1212 Bway 6th fl
tetson Geo R (genl) 405 14th R 1400
torer Abbie R Mrs 1232 98th av
TROMBERG JOHN F & CO, 421 First National Bldg, 1419 Broadway, Tel GL encourt 1137
ullivan J J (life) 1212 Bway R620
un Life Assurance Co of Canada (life) 508 16th R1208
ALLMAN, HOEKNER & HUGBES (Genl), 542 Oakland Bank Bldg, 1212 Broadway, Tel GL encourt 6870
ate C R 1419 Bway R529
homas J B 1736 Franklin R1001
owler E H (genl) 436 14th R812
RAVER C L AND SON (All Lines) 2315 Santa Clara Av Alameda, Tel AL ameda 4321 (See left top lines and page 168)
nited Benefit Life Ins Co 1419 Bway R430
alva Michl 920 7th
edovi Ernest 438 2d
ickers W H 1755 Bway
ictory Mutual Life Assn 1924 Bway R819
ishnek M L 436 14th R612
armington Reichel & Co 1755 Bway
ashington Fidelity National Ins Co (life) 475 12th
hite K G 436 14th R1028
hitney H A 405 14th R1400
indeler R G (genl) 3309 Foothill blvd
orrall Frank 1404 Franklin R212
urthman B & Son (genl) 3826 Aqua Vista
yckoff W H Co (genl) 9799 Foothill blvd
uckerman H G 2054 University av B R410

***INSURANCE AGENTS—GENERAL**
ORTER F F COMPANY, 411 15th, Tel LA keside 1000 (See front edge and page 165)

INSURANCE BROKERS

lameda County Realty Co Inc 316 17th
USTIN REALTY CO, 1733 Jefferson, Tel HI ghgate 1129 (See left top lines and page 167)
eckett W F 436 14th R 1411
ennett E H 436 14th R609
lanchard E H 436 14th R909
orncamp Ford 436 14th R1502
owes Stuart 405 14th R605
owes & Bowes 405 14th R605
rady G J 1404 Franklin R414
rowne L B 2120 Berkeley way B
utler Harry 436 14th R1411
ampbell Lillian 1404 Franklin R414
AMPBELL, OKELL & CHICKERING INC, 511 Central Bank Bldg, 436 14th, Tel GL encourt 6094
arr Bradley 436 14th R909
avagnaro C M 405 14th R602
handler C M 405 14th R605
handler & Garland 405 14th R605
lark J B & Son 436 14th R801
lark Tracy 436 14th R1420
OBB JAMES F AGENCY INC, 1405 Financial Center Bldg, 405 14th, Tel GL encourt 1268
ochrane E W 436 14th R718
ollins W C 436 14th R1028
omfort Newman 436 14th R827
ortelyon Guyon W & Co 436 14th R927
ross H K 436 14th R1011
erbidge E N 436 14th R827
odge S C 436 14th R1301
ggers J A 436 14th R1420
asminger H L 436 14th R812
eley W W 1404 Franklin R414
arland A L 405 14th R605
imbal L M 1419 Bway R 207
LASSON W C CO, 815 E 14th San Leandro, Tel TR inidad 6680 (See left top lines and page 168)
LENN—CONNOLLY CO INC, Glenn-Connolly Bldg, 2337 Shattuck Av cor Durant Berkeley, Tel TH ornwall 2345
arris L S 2131 University av B R226
ARRIS & EVEY INC, Suite 810 Central Bank Bldg, 436 14th, Tels GL encourt 7373, 7374 and 7375
aydon Parker 310 17th
eath R B 436 14th R909
eathorne W E 436 14th R1412
odapp S E 436 14th R827
ozack Wm 436 14th R829
gels Earl 409 13th R1602
surance Service Co 436 14th R1114
alian Insurance Agency Inc 416 15th
NGCK D L CO, 2135 Center Berkeley, Tels Berkeley 0322 and 0323 (See page 170)
ADDEN, RUTTIGSTEIN & SPENCER, 420 15th, Tel HO liday 5800 (See page 170)
MASON-McDUFFIE CO INC, 2101 Shattuck Av, Berkeley, Tel BE rkeley 0200
Masson A E 436 14th R411
McAllister R M Co 1419 Bway R230
McPherson L H 436 14th R1508
Miller H T 436 14th R909
Moller F D 436 14th R1412
Munro Neil E & Son 508 16th R929
Munsell J R 1540 San Pablo av R1007
Nicholas & Abbot Inc 436 14th R901
Orr J O 436 14th R908
PORTER F F COMPANY, 411 15th, Tel LA keside 1000 (See front edge and page 165)
Riegelman C R 436 14th R907
Roemer P F Co 436 14th R501
Sergeant W F 1404 Franklin R414
Spengler & Fraser Inc 1428 Harrison
Thomas D L 1404 Franklin R414
Tyson W C 436 14th R909
Vail H R 1440 Bway R820
Welch P R 436 14th R929
West W B 436 14th R1013
Wieking W H 436 14th R411
Wilson W J 1419 Bway R419
Withoft C W 436 14th R411
Withoft M F 436 14th R411

INSURANCE COMPANIES

Acacia Mutual Life Assn 1419 Bway R516
Aetna Casualty & Surety Co 436 14th R720
Aetna Fire Ins Co 428 13th R213
Aetna Life Insurance Co 436 14th R720
America Fore (fire) 1212 Bway R842
American National Insurance Co of Galveston 1440 Bway R403
American Surety Company (bonds) 1440 Bway R901
Bankers Life Co 436 14th R610
CALIFORNIA FARM BUREAU FEDERATION (Insurance Dept) 14 Shattuck Square, Berkeley, R202-203, Tel TH ornwall 6613
California State Life Ins Co 1212 Bway R206
Columbia Casualty Co 1924 Bway R207
Columbian Natl Life Ins Co 405 14th R602
Commonwealth, Health Service & Life Extension Bureau Inc 532 15th R606
Conservative Life Ins Co 1419 Bway R204
Constitution Indemnity Co 1404 Franklin R303
Eagle Indemnity Co (casualty) 436 14th R712
Equitable Life Assur Soc 1212 Bway 6th fl
Equitable Life Ins Co of Ia 405 14th R1511
Equitable Life & Casualty Ins Co 508 16th R1220
Eureka Casualty Co 1419 Bway R807
Federal Hospital Association Inc 532 15th R606
Fidelity & Casualty Co 436 14th R503
Fidelity & Deposit Co 1419 Bway R416
Fidelity Mutual Liability Insurance Co 354 Hobart R9
Globe Indemnity Co 409 13th R803
Golden State Ins Co (life) 790 8th
Great Republic Life Ins Co 405 14th R615
Great Western Insurance Co (life) 1440 Bway R401
Hancock John Mutual Life Ins Co 3124 E 14th R402
Hancock John Mutual Life Ins Co 1404 Franklin R711
Hartford Accident & Indemnity Co 436 14th R903
Illinois Bankers Life Assn 1706 Bway R301
Jefferson Standard Life Ins Co 405 14th R901
Jefferson Standard Life Ins Co 1540 San Pablo av R508
La Salle Fire Ins Co (auto) 1419 Bway R501
Liverpool & London & Globe Ins Co 436 14th R608
LOYALTY GROUP (General), W W & E G Potter Managers, 1400 Financial Center Bldg, 405 14th Tel GL encourt 1268
Maryland Casualty Co 436 14th R410
Mass Mutual Life Ins Co 426 17th R 401
Mechanics Insurance Co (fire) 405 14th R1405
Metropolitan Casualty Co 405 14th R1007
Metropolitan Life Ins Co 1540 San Pablo R703
Metropolitan Life Ins Co 2140 Shattuck av B R902
Metropolitan Life Ins Co (Ala dist) 1404 Franklin R314
Metropolitan Life Ins Co (Eastlake dist) 7208 E 14th
Missouri State Life Ins Co 2054 University av B R607
Mountain States Life Ins Co 408 12th R306
Mountain States Life Ins Co (claim dept) 508 16th R1217
Mutual Benefit Health & Accident Assn 1419 Broadway R430
National Surety Co (bonds) 1419 Broadway R405
Northwestern Mutual Fire Assn 1448 Webster
Northwestern National Ins Co 1419 Bway R708
Ocean Accident & Guarantee Corp Ltd 1404 Franklin R213
Oregon Fire Relief Assn 1120 Webster
Palatin Ins Co (fire) 1924 Broadway R207

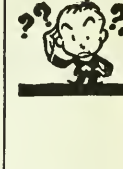

Where to Buy? = Consult the Classified Business Lists in This Directory

Telephone FR uitvale 1010

SUNSET-McKEE SALESBOOK CO., Inc.

PRINTERS — LITHOGRAPHERS — SALESBOOKS

The Only Complete Plant of Its Kind in Oakland

2101 Livingston St. OAKLAND, CALIFORNIA

Your City Directory Answers All Questions as to WHOM You Are Looking For and WHERE They Can Be Found

The Classified Business Section is the Market Place Where Buyers and Sellers of All Kinds of Merchandise and Service Meet

R. L. POLK & Company Publishers

Insurance Companies—Continued

Phoenix Indemnity Co (auto) 436 14th R827
Royal Indemnity Co (casualty) 436 14th R712
Star Ins Co 436 14th R608
State Farm Mutual Automobile Ins Co 2156 Shattuck av B R500
TRAVELERS INSURANCE CO THE, (Hartford Conn), 10th fl Latham Square Bldg, 508 16th, Tel LA keside 8200
United States Fidelity & Guaranty Co 1404 Franklin R412

San Francisco

ROYAL INSURANCE CO LTD, 201 Sansome

***INSURANCE COUNSELLORS**

FISH SPENCER C, 10th Floor California Bldg, 1736 Franklin, Tel LA keside 4600 (See right top lines and page 146)

***INSURANCE UNDERWRITERS**

KEYSTONE UNDERWRITERS, James F Cobb Agency Inc Agents, 1405 Financial Center Bldg, 405 14th, Tel GL encourt 1268
PITTSBURGH UNDRWRITERS, James F Cobb Agency Inc Agents, 1405 Financial Center Bldg, 405 14th, Tel GL encourt 1268

INTERIOR DECORATORS

Beach-Robinson Co 164 Grand av
Bean Geo & Co 160 Grand av
BREUNER JOHN COMPANY, Clay sw cor 15th, Tel HI ghgate 0400 (See front cover, right top lines and page 141)
CALIFORNIA SCHOOL OF ARTS AND CRAFTS INC, 5212 Broadway at College Av, Tel OL ympic 0417 (See page 173)
Cobbledick J H Co 1818 Harrison
CURTAIN STORE THE INC, 520 13th, Tel HO lliday 7341 (See right side lines and page 134)
Dambruck A C 515 13th
GAINES-WALRATH CO, 1711 Franklin, Tel HI ghgate 1800 (See page 4)
Hamner Virginia L 64 Grand av
Huffeldt J A 1414 Park A
Macgowan F A 3901 Grand av
Mac Gowan F C 3901 Grand av
Martens W J 2824 Telegraph av B
Pollard W H jr 522 Grand av
Reynolds Chas 2349 Waverly
Rugg S A 3076 Claremont av B
Van Heerden A J 6260 College av B

***INTERIOR FURNISHINGS**

ANDERSON'S CARPET HOUSE, 519-521 13th, Tel HO lliday 6412 (See page 127)

INVESTMENT BANKERS

(See also Brokers—Stocks and Bonds)

Anglo California Securities Co 436 14th R313
Belleville H C 1419 Broadway R623
Berkeley Investment Co 1404 Franklin R406
Blackburn C H 508 16th R1228
CAVALIER WM & CO, 417 11th, Tel GL encourt 2720 and Chamber of Commerce Bldg, Berkeley, Tel BE rkeley 7205 (See front cover and page 116)
Clintsman Warren 405 14th R907
Cornell L M 530 17th
Fidelity Mortgage Securities Co 2323 Shattuck av B
Finance Building Co 1624 Franklin R201
Freetuff R M 470 13th
Hadley M L 2156 Shattuck av B R207
Hawley Investment Co 405 14th R1500
Heflinger W G 475 12th R1
Hogan Hugh 1448 Webster
Improvement Bond Co Ltd 436 14th R522
Income Properties of Calif Inc 364 14th 2d fl
Income Securities Corp 364 14th 2d fl
Investors International Corp 405 14th R1508
JUNGCK D L CO, 2135 Center Berkeley, Tels BE rkeley 0322 and 0323 (See page 170)
Knight F S 1440 Broadway R816
La Vrar Lilian J 830 Milton
Leach A B & Co Inc 436 14th R510
Lincoln Mortgage Co 1305 Franklin R206
MAIDEN RITTIGSTEIN & CO, 420 15th, Tel HO lliday 5800 (See right side lines and page 170)
Maynes W A 1901 San Pablo av
Mitchum Tully & Co 1212 Broadway R1008
National Guaranty & Mortgage Co 1540 San Pablo av R314
Oakland Company The 409 13th R1301
PIERCE, FAIR & CO, 1507 Central Bank Bldg, 436 14th, Tel GL encourt 3330, San Francisco Office, 432 California, Tel DA venport 8400 (See page 120)
REALTY SYNDICATE CO, 10th Floor Syndicate Bldg, 1440 Broadway, Tel GL encourt 5040 (See back cover and page 166)
Rollins E H & Sons 436 14th R917
Sargent Investment Co 1615 Broadway R207
Saroni Louis 365 17th
Schwabacher & Co 436 14th R1322
Selby Investment Co 373 13th
Speas-Hartman Co 1305 Franklin R211
Stephenson-Leydecker & Co 1404 Franklin R50
Stow F H 2106 Haste B
Standard Investment Co 616 9th
United Securities Co 4317 San Pablo av
Weeks Security Corp 1736 Franklin R904
Young W H & Bros 405 14th R404

***INVESTMENT SECURITIES**

ANGLO-LONDON PARIS CO, 806 Syndicat Bldg, 1440 Broadway, Tels GL encourt 871 and 8717
BARNESON H J & CO, 407 15th, Tel GL en court 2442 (See page 115)
BLYTH & CO, 319 Central Bank Bldg, 436 14th Tel GL encourt 7100 (See page 119)
BRADFORD, KEMBALL & CO, 1005 Financi Center Bldg, 405 14th, Tel GL encourt 37 (See page 119)
BURR GEO H, CONRAD & BROOM, 811 Cen tral Natl Bank Bldg, 436 14th, Tel GL en court 8486
CALITALO INVESTMENT CORP, Financi Center Bldg, 405 14th, Tel HO lliday 9170
CAVALIER WM & CO, 417 11th, Tel GL en court 2720, and Chamber of Commerce Bld Berkeley, Tel BE rkeley 7205 (See front cov and page 116)
CENTRAL ILLINOIS COMPANY, 1312 Centr Bank Bldg, 436 14th, Tel GL encourt 9933
CENTRAL NATIONAL BANK (BOND DEPT 14th and Broadway, Tel GL encourt 8800 (S page 119)
FITKIN A E & COMPANY LIMITED, Centr Bank Bldg, 436 14th, Tel GL encourt 9836
GLASSON W C CO, 815 E 14th, San Leandr Tel TR inidad 6680 (See left top lines an page 168)
GOKMAN, KAYSER & CO, 911 Central Ban Bldg, 436 14th, Tel GL encourt 9550 (See pa 119)
GWYNN WRIGHT CO INC, 1021 Central Ban Bldg, 436 14th, Tel GL encourt 1420
HENING J LOUIS, 1315 Fruitvale Av, Tel AN dover 1333, Branch Office 3901 Foothill Bl cor 39th Av (See page 170)
NATIONAL CITY COMPANY OF CALIFORNI 1115-1116 Central Bank Bldg, 436 14th, T GL encourt 3306
PACIFIC COMPANY THE, 1011 Financial Ce ter Bldg, 405 14th, Tel GL encourt 4137 (S page 120)
PEIRCE, FAIR & CO, 1507 Central Bank Bld 436 14th, Tel GL encourt 3330, San Francis Office 432 California, Tel DA venport 84 (See page 120)
PIERCE E A & CO, 360 14th, Tel HO llid 7500 (See page 120)
SUTRO & CO, 510-520 Oakland Bank Bld 1212 Broadway, Tels GL encourt 5514-551 5516 (See page 120)
TUCKER HUNTER DULIN CO, Financial Ce ter Bldg, 405 14th, Tel GL encourt 6713 (S back bone and page 117)
VINCENT FREDERIC & CO, Financial Cent Bldg, 405 14th, Tel HO lliday 9170 (See l side lines and page 118)
WITTER DEAN & CO, 1421 Central Bank Bl 436 14th, Tel GL encourt 6060, San Francis Office 486 California (See page 121)

San Francisco

PEIRCE, FAIR & CO, 432 California, Tel DA enport 8400
STRAUS S W & CO, 204 Oakland Bank Bl 1212 Broadway, Tel GL encourt 0106 (S page 118)

***INVESTMENTS—REAL ESTATE**

PORTER F F COMPANY, 111 15th, Tel LA l side 1000 (See front edge and page 165)
WOOD FRED T COMPANY, 1801 Franklin, HO lliday 3700 (See right side lines and pa 169)

***IRIS**

SALBACH CARL, (Originator and Grower), Woodmont Av Berkeley, Tel AS bberry 1 (See right side lines)

***IRISES**

ENCINAL GARDENS, 1324 Weber, Alameda, AL ameda 2139 (See page 158)

***IRON CASTINGS**

BEST STEEL CASTINGS CO, Plant Foot 10 Av, Tel SW eetwood 0130, Sales Office Ba of Italy Bldg, San Francisco (See left lines and page 150)

DICKSON & HOLBROOK

SHEET METAL WORK

Warm Air Furnaces — Ventilating

180 Dwight Way BERKELEY Tel. BE rkeley 0347

IRON PIPE AND FITTINGS—DEALERS

ker Hamilton & Pacific Co 231 Market
cific Pipe Co 1402 20th
rce Well Pipe Works 1201 E 12th

*IRON STAIRS AND RAILINGS

BERTY ORNAMENTAL IRON & WIRE WORKS INC, 21st and Filbert, Tel HIghgate 464 (See left top lines and page 151)

*IRON WORKS AND FOUNDRIES

SANDARD FENCE CO, Office and Plant 60th and Lowell, Tel OLympic 2060

*IRON AND STEEL

IST STEEL CASTING CO, Plant Foot 105th av, Tel SWeetwood 0130, Sales Office Bank of Italy Bldg, San Francisco (See left top lines and page 150)

IRON AND STEEL DEALERS

lifornia Steel Co Inc 301 2d
NN, CARLE & CO LTD, Builders' Exchange, 54 Hobart, Tel GLencourt 7400, San Francisco Office 444 Market (See back cover and page 121)
lman Abr 220 Market

IRON AND STEEL WORKS

erican Ornamental Iron & Wire Works 3685 Maple av
y City Iron Works 320 Washington
keley Craftsmen The 2905 Shattuck av B
keley Iron & Wire Works 2009 Center B
rmann Geo R Steel Co ft of Adeline
ussen C G & Co Inc 3201 Beach
stin Edw 1519 San Pablo av B
ndi J 1339 62d av
st Bay Iron Works 1733 17th
erprise Iron Works 950 56th
x J Iron Works 1411 40th av
rell F A 3324 Telegraph av
tuneder Cornelius 335 8th
rick Iron Works 18th and Campbell
lependent Iron Works 1820 Chase
n Craft 1000 90th av
lson Iron Works 1268 Ocean av
lson Mfg Co ft of Park av
ch J M 770 High
BERTY ORNAMENTAL IRON & WIRE WORKS INC, 21st and Filbert, Tel HIghgate 464 (See left top lines and page 151)
lrose Steel Co 1200 47th av
chel's Ornamental Iron Works 5324 Manila av
eller Ed 1050 Folger av B
lsen J M 1804 Harmon B
fic Coast Engineering Co ft of 14th
fic Iron Works 1155 67th
rott A C 3685 Maple av
rsen J A 317 11th
shing R S 835 8th av
gler Louis 2432 Santa Clara av A
ano Iron Works Allston way and 3d
tinent Steel Corp 1265 65th
ited Iron Works 580 2d
ventine & Valente 2033 Ashby av B
zslen G E 3127 Cuthbert av

*IRRIGATING MACHINERY

San Francisco
FIRBANKS MORSE & CO, 35 Harrison (See left top lines and page 155)

*IRRIGATION AND DRAINAGE GATES

LIFORNIA CORRUGATED CULVERT CO INC, 5th nw cor Parker Berkeley, Tel BE rkeley 5420

JANITORS' SUPPLIES

omas E R 354 10th

*JAPANESE LAUNDRIES

RKET LAUNDRY CO INC, 730 Myrtle, Tel LAkeside 2900 (See left side lines and page 54)

JEWELERS—MANUFACTURING

ke W R 2199 Shattuck av B
yfous & Schroeder 473 14th R60
skill R W 1121 Washington R236
neman F C 1007 Broadway R223
kins W N 384 14th
b & Velasco Jewelers 1617 Broadway and 318 Telegraph av
rtin J E 337 13th R4
rtin L F 1007 Broadway R219
rrison W H 2161 Shattuck av B
en Victor D & Son 510 15th R207
nius G W 532 16th R416
ar I Co 2104 Allston way B
fiuh Robt 475 12th R215

JEWELERS—RETAIL

Ayala Bros 594 7th
Balster-Krahenbuhl 2119 Shattuck av B
Basor Peter 2547 Seminary av
Becker E W 3357 E 14th
Bonander R W 5685 San Pablo av
Brown W F 7305 Foothill blvd
Bullard Harry 1788 7th
Burr Patterson & Auld Co 2229 Telegraph av B
Carey J J 3951 Piedmont av
Christensen P E 3257 Adeline B
Ciraolo & Son 1512 7th
Ciraolo A & Son 553 Adeline
Colgett G P 5641 College av B
Colson Gus 504 15th
DAVIDSON & LICHT JEWELRY CO, 1318 Broadway, Tel LAkeside 0619
Dezzutti Frank 4691 Telegraph av
Dickson I W 2127 University av B
Dixon L O 1809 Telegraph av
Dobrowsky Ernest 3210 Grand av
Domines Jos 2008 San Pablo av
Drs Dominik 2232 McGee av B
EDWARDS A F INC, 1227 Broadway, Tel OAkland 0061
Enders Oliver 4802 E 14th
Ford W H 1421 Franklin
Fox Henry 1818 Park blvd
Frank O L 3278 Adeline B
Friedman B A 2215 Telegraph av B
GENSLER-LEE JEWELRY CO, 1201 Washington cor 12th, Tel LAkeside 8510
Ghiglieri Lloyd 741 Broadway
Goldwater Hill 1019 Broadway
Gott A O 1303 Park A
Gottschalk O F 2239 Telegraph av B
Haley L F 405 14th R208
Halsey C M 456 17th
Hargan H J 517 19th
Harris H B 1531 Webster A
Haubrich W C 2304 Telegraph av B
Hickman S R 2847 38th av
Humphrys W C 5685 College av
Hunt & Kamber 1544 Park A
Jackson Jewelers Inc 1432 Broadway
Kay Jewelry Co 1308 Broadway
Kenison A A 2318 E 14th
Klass & Mehrkens 1642 Telegraph av
Kleinenbroich H W & Son 404 13th
Kronrod John 447 11th
Leavitt Benj 473 15th
Loeb & Velasco 1617 Broadway
Martin E W 1129 Broadway
McEvoy E L 5002 Telegraph av
Meves B & Son 1750 Broadway
MILLS ROBERT, 1703 Clay, Tel LAkeside 0939
Morgan Jos 2280 Fulton B
Morton H Co 1520 Bway and 2009 Shattuck av B
Nakamaura S 410 15th
Nelmes Arth 4158 Piedmont av
Ogi K 386 8th
Peters J E W 3235 Foothill blvd
Peterson J A 3236 E 14th
Piepenberg & Kearley 1724 Broadway
Prescott F C 4542 E 14th
Rice Marcus 474 12th
Riskin Chas 1552 Broadway
Riskin David 1025½ Broadway
Riskin N Z 1804 Telegraph av
Schwartze Emil 1243 Park A
Service L H 2210 Shattuck av B
SHANE HARRY M 1326 Broadway, Tel OAkland 2764
Sigwart A & Sons 1226 Broadway
Simpson H B 1137 7th
Sommer Edw 1132 Broadway
Spencer & Kemper 436 14th R715
Staininger J B 2258 E 14th
Stephens W J 1776 7th
Vieira Jos 1003 Broadway
Voss & Rich 471 13th
Wertz L D 2118 Hopkins
Westphal E O 1405 Park A
WHITTHORNE & SWAN, Washington at 10th and 11th, Tel LAkeside 7200 (See right top lines and page 136)
Wolf's Jewelry Shop 2003 San Pablo av
San Francisco
SAMUELS ALBERT S CO, 879 Market, Tel DOuglas 8383
SHREVE & COMPANY, Post and Grant Av, Tel GArfield 2600

JEWELERS—WHOLESALE AND IMPORTERS

(See also Diamonds and Precious Stones)

Block R A 532 16th R207

JEWELERS' SUPPLIES

Nordman & Aurich 532 16th R315

*JEWELRY REPAIRERS

SCHLESINGER B F & SONS INC, Broadway, 16th and San Pablo Av, Tel Private Exchange HOlliday 1000 (See right top lines and page 136)

The Curtain Store Inc.

Interior Decorators

Curtains Draperies Upholstered Furniture Oriental Rugs Lamps Shades

520 13th St. bet. Washington & Clay

COFFIN-REDINGTON COMPANY
WHOLESALE DRUGGISTS
401 MISSION STREET
SAN FRANCISCO
DOuglas 9300
1452 Webster Street
Oakland
GLencourt 9335

LIBERTY ORNAMENTAL IRON & WIRE WORKS
Mfg. & Erect Fire Escapes - Stair Rails - Door Grilles - Balconies
Folding Gates and Iron Fencing
21st and Filbert St. Oakland, Cal. Tel. HIghgate 4464

JUNK DEALERS

Associated Iron & Metal Co 1415 7th
Bercovich A Co 127 2d
Bernstein Morris 603 Broadway
Cantrovich Philip 783 9th
Cohn Jacob 803 9th
East Bay Iron & Metal Co 2310 Peralta
East Side Junk Co 412 Madison
Epstein Jos & Son 163 2d
Finkelstein Chas 514 Webster
Frishtick Harry 486 5th
Harley Chas Co 151 4th
Kligerman Herman 572 4th
Ladar Saml 822 Market
Learner & Rosenthal 100 Jackson
Lieberman Louis 175 Myrtle
Moss Maurice 1506 San Pablo av B
National Iron & Metal Co 502 Oak
Pacific Bottle Yard 321 Magnolia
Rosenthal H & Son 3d se cor Washn
Ross J R 2030 Chestnut
Rothenberg Louis 106 Adeline
Sieff W C 1111 E 11th
Sieff Wm 377 9th
Weidman Philip 304 Market
Western Bottle Yard 229 Brush

JUSTICES OF THE PEACE

Johnson E E 1412 Park A

KNIT GOODS—MANUFACTURERS

Balke Geo 506 55th
Bofinger & Klinger 255 4th

KNIT GOODS—RETAIL

HINK J F & SON, Shattuck av nw cor Kittredge, Berkeley, Tel BErkeley 1100 (See page 137)

*KODAKS AND SUPPLIES

APPLETON G W, 1900 Franklin, Tel LAkeside 5632 (See right top lines and page 138)
CAPWELL H C COMPANY THE, Broadway, 20th and Telegraph Av, Tel LAkeside 1111, (See right top lines and page 135)
CAPWELL SULLIVAN AND FURTH, Clay, 14th and 15th, Tel HOlliday 3131 (See right top lines and page 135)
SMITH BROS INC, 470-474 13th, 1749 Broadway and 1748 Telegraph Av, Tel GLencourt 0167 (See right top lines and page 177)

LABOR ORGANIZATIONS

Amalgamated Society of Carpenters and Joiners, Oakland Branch—410 11th
Association of Machinists Aux No 97—2436 Grove
Auto Mechanics No 1546—2229 Telegraph
Auto Painters Union No 7 and No 1176—761 12th
Bakery and Confectionery Workers' Union No 119 387 12th
Bakery Drivers Salesmen's Union No 432—610 16th R503
Barbers Union No 134—475 12th R265
Bill Posters and Billers—2500 82d av
Boilermakers' Union No 39—434 11th
Boot and Shoe Workers' Union No 324—387 12th
Bottlers' Union No 293—408 11th
Bricklayers Union No 8—387 12th
Brotherhood of Locomotive Engineers No 283—Midget Hall, Pacific bldg
Brotherhood of Locomotive Engineers, Ladies' Auxiliary Oakland Division No 156—The Wigwam, Pacific bldg
Brotherhood of Locomotive Firemen, Ladies' Auxiliary Ensina Lodge No 390—Midget Hall, Pacific bldg
Brotherhood of Locomotive Firemen and Enginemen E C Fellows Lodge No 143—541 Henry
Brotherhood of Railroad Signalmen, Oakland Lodge No 92—1411 Fruitvale av R12
Brotherhood of Railway Carmen of America No 735—763 12th
Brotherhood of Railway Clerks No 802—1121 Washington R226
Brotherhood of Railway Clerks No 2110—610 16th
Brotherhood of Railway Trainmen, Western Shore Lodge No 71—410 11th
Brotherhood of Railway Trainmen, Oakland Lodge No 850—410 11th
Brotherhood of Sleeping Car Porters, San Francisco Division No1—517 Wood
Brotherhood of Teamsters No 70—826 West
Butchers' Union No 120—387 12th
Butchers' Union No 633—5906 San Pablo av
Carmen's Union No 192—475 12th R264
Carpenters' Union No 36—761 12th
Carpenters' Union No 194—2306 Santa Clara av A
Carpenters' Union No 1158—2073 Allston way B
Carpenters' Union No 1187—(boxmkrs)—585 42d
Carpenters' Union No 1473—1201 Fruitvale av
Carpet Layers' and Upholsterers' Union No 5—561 11th
Central Labor Council—216 Pacific Bldg
Cooks' Waiters' and Waitresses Alliance No 31—419 12th
Dining Car Cooks and Waiters Union Local No 456—1767½ 7th
Electrical Workers' Union No 50—387 12th
Engineers, Hoisting and Portable No 641—761 12th
Engineers Union (Stationary No 507)—Pacific bldg
Ferry Boatmen's Union of Calif—219 Federal Telegraph bldg
Floor Layers' Union No 1501—761 12th
Gardners' Union 17847—319 Pacific bldg
Garment Workers' Union No 131—2940 16th
Glass Workers Union No 169—761 12th
Hod Carriers and Cement Workers' Union No 166—761 12th
Ice and Cold Storage Workers' Union No 15019—387 12th
Ice Wagon Drivers' Union No 610—387 12th
International Assn of Machinist No 284—2151 Brush
Iron Molders' Union No 164—387 12th
Iron, Steel and Tin Workers No 1—3438 Haven
Iron Workers' Union No 378 (Bridge, Structural and Ornamental)—761 12th
Lathers' Union No 88—387 12th
Machinist Union No 284—434 11th
Maintenance of Way Local 407—410 11th
Milk Wagon Drivers' Union No 302—761 12th
Milkmen's Union No 50—761 12th
Moving Picture Machine Operators' Union No 169—J E Perry, rec-sec, 936 Bway R202
Musicians Union Branch 6—1121 Washington R221
National Federation of Postoffice Employees No 76—243 12th
Order of Railway Conductors, Golden Gate Div No 364—Golden West Hall, Pacific bldg
Order of Railway Conductors, Ladies' Auxiliary City of Oakland Division No 107—The Wigwam, Pacific bldg
Painters' Decorators' and Paperhangers' Union No 127—761 12th
Painters' Union No 878 (Sign, Carriage and Pictorial)—410 11th
Plaster and Cement Finishers Union No 25—410 11th
Plumbers' Union No 444—761 12th
Pressmen's Union No 125—164 11th
Retail Clerks' Assn No 47—561 11th
Retail Shoe Clerks' Union No 1229 561 11th
Sheet Metal Workers' Union No 216 761 12th
Ship Caulkers' Union No 554—464 1st
Shipwrights' Union No 875—763 12th
Signalmen of America—1918 Grove
S P Foremn's Assn—Midget Hall, Pacific bldg
S P Machinists No 1117—West Oakland Shops
S P Shops Federation—West Oakland Shops
Station Construction and Operators' Assn—561 11th
Steamfitters' Union No 342—761 12th
Stove Mounters' Union—387 12th
Street Railway Employees' Union No 818 Pacific bldg
Theatrical Stage Employees' Union No 107—Pacific bldg
Typographical Union No 36—209, 761 12th
United Laborers' Union No 304—761 12th
Western Pacific Boiler Makers' Union No 657—761 12th

LABORATORIES

Bell Laboratories Inc 2041 University av B
Blakeley T C 2588 Grove
Cutter Laboratory Inc 4th cor Parker B
East Bay Laboratory 426 17th R303
Fauger H J 1940 11th av
Fowler Laboratory 3124 E 14th R410
Horner, McCrady, Duffie 1615 Franklin R307
McClure Chemical Laboratories 6350 Bay
Oakland Laboratory 1624 Franklin R821
Pacific Wasserman Laboratories 1624 Franklin R706
Physicians Diagnostic Laboratories 3022 E 14th R612
Rugh W A 508 16th R314
Sanitary Fruit Pitter Manufacturing Co 548 Claremont av
Standard Laboratories 532 15th R 526
Western Laboratories 2404 Bway

LABORATORY APPARATUS AND SUPPLIES

University Apparatus Co 2229 McGee av B

*LACE CURTAINS

CURTAIN STORE THE INC, 520 13th, Tel HOlliday 7344 (See right side line and page 134

EAST BAY CREDIT SERVICE

COURTEOUS COLLECTION SERVICE

No Collection, No Charge

210 Henshaw Building
14th and Broadway

Tel. LA keside 6274
LA keside 6275

Oakland
California

*LACE AND LACE CURTAIN CLEANERS

ARKET LAUNDRY CO INC, 730 Myrtle, Tel LA keside 2900. (See left side lines and page 154)

*LACES AND EMBROIDERIES—RETAIL

APWELL H C COMPANY THE, Broadway, 20th and Telegraph Av, Tel LA keside 1111 (See right top lines and page 135)

APWELL, SULLIVAN AND FURTH, Clay, 14th and 15th, Tel HO lliday 3131 (See right top lines and page 135)

HITTHORNE & SWAN, Washington at 10th and 11th, Tel LA keside 7200 (See right top lines and page 136)

LACES AND EMROIDERIES—WHOLESALE

hati Michl 506 15th R604

*LACQUER MANUFACTURERS

AND M CHEMICAL COMPANY LTD, 4244-4246 E 12th, Tel FR uitvale 8603 (See right side lines and page 161)

*LACQUER REMOVER MANUFACTURERS

AND M CHEMICAL CO LTD, 4244-4246 E 12th, Tel FR uitvale 8603 (See right side lines and page 161)

*LACQUER WASH THINNER MANUFACTURERS

AND M CHEMICAL CO LTD, 4244-4246 E 12th, Tel FR uitvale 8603 (See right side lines and page 161)

LADDER MANUFACTURERS

s Angeles Ladder Co 1127 E 12th
terson Ladder Co 1212 19th

LADIES' TAILORS
(See also Dressmakers)

ansel Carl 2168 Shattuck av B
wan Nessin 1418 23d av
armezian Deckran 1412 Jefferson
eger Jos 2255 Telegraph av B
varik's 1451 Harrison
ein M D 3766 Piedmont av

LAMP MANUFACTURERS

ing Sol Lamp Works Ltd 445 23d

LAMP SHADES AND FRAMES—DEALERS

adley J C 524 29th av
RTAIN STORE THE INC, 520 13th, Tel HO lliday 7344 (See right side and page 134)
ss L R 1338 E 12th
ndela E P 2537 Telegraph av B

*LAMPS—FLOOR AND TABLE

RTAIN STORE THE INC, 520 13th Tel HO lliday 7344 (See right side lines and page 134)
AXWELL HARDWARE CO INC, 13th, 14th, and Washington, Tel GL encourt 1860 (See right side lines and page 142)

*LAMPS—RETAIL DEALERS

AINES-WALRATH CO, 1714 Franklin, Tel HI ghgate 1800 (See page 4)

LAND COMPANIES

eater Berkeley Land Co 1916 Bway R402

*LANDS

LASSON W C CO, 815 E 14th, San Leandro, Tel TR inidad 6680 (See left top lines and page 168)
NGCK D L CO, 2135 Center Berkeley, Tels BE rkeley 0322 and 0323 (See page 170)

LANDSCAPE ARCHITECTS

kstine C E 1424 St Charles A

LANDSCAPE GARDENERS

oauric A J 470 Oakland av
pkins J C 16 Moss av
ultmark F O 6414 Shattuck av
ttle Henry 1340 Derby B
ngree W A 2211 San Antonio av A
ebbens R E 32 Linda av
oodman A M 588 Santa Clara av B

LANGUAGE TEACHERS

adre Marie L (French) 1129 Rose av

*LAUNCHES AND TUG BOATS

ARBOR TUG & BARGE CO, North End of Grand St, Alameda, Tel AL ameda 5760, Branch Office Pier 16 San Francisco, Tels DA venport 1855 and 1856 (See backbone and page 152)

LAUNDRIES—HAND

Allendale Laundry 3018 38th av
Altasserre Justin 2327 Foothill blvd
Amino Michio 1502 Market
ANTISEPTIC FRENCH LAUNDRY, 6028-6030 Claremont Av, Tel Pl edmont 4848
Batsakis Nich 1237 7th
Berges Peter 2217 Encinal av A
Berryman French Laundry 1448 Shattuck av B
Betmon Louis 3861 Piedmont av
Biraben Victor 1740 7th
Bonne Frank 3347 Foothill blvd
Bonne Jacques 1125 Stanford av
Bonne Pascal 1075 7th
Boulevard French Laundry 1351 34th
Breilh Jos 425 Foothill blvd
Candevan Pierre 1152 98th av
Cavanaugh J T 2310 Clement av A
Cayere Jas 931 28th
City of Paris French Laundry 1189 65th
De Luxe Laundry 1845 E 14th
Domestic French Laundry 1537 7th and 1202 Franklin
Escalle Jean 2814 Adeline
Etchegorry & Coudures 2578 Shattuck av B
Eustachy M L 1234 E 14th
Forsse Lucien 830 E 15th
French Laundry 5711 College av
Frisou Jean 2933 Filbert
Galan Geo 907 University av B
Gillibert Henry 635 Hobart
Grozos Aug 2211 E 14th
Guarantee French Laundry 1189 65th
Helmken Geo 910 34th av
Hounau Bernard 5622 San Pablo av
Junca Romain 2811 Encinal av A
La Barthe Pierre 3900 Grove
Lacurettes Leon 1028 22d
Laguilhon Frank 9625 E 14th
Lascurettes Peter 2425 Market
Latapie L H 5380 College av
Lemer Louis 2801 Linden
Le Moal Edw 670 Sycamore
Loustalet Maria Mrs 1735 10th B
Mantalen Peter 2129 Myrtle
Mazares Chas 1624 10th av
Melrose French Laundry 4929 E 14th
Model French Laundry 805 27th
Momas Peter 1520 Shattuck av B
Muto S 361 26th
Noue Jean 3018 Foothill blvd
Ramm G F 844 University av B
Salaber Jacques 10222 E 14th
San Pablo French Laundry 6330 San Pablo av
Santa Clara Laundry 2333 Lincoln av A
Segales Albt 954 23d av
Simmons R J 2928 Chapman
Thez J M 5703 Adeline
Verges Blaise 2319 Lincoln av A
Vergez Gabriel 2333 Clement av A

LAUNDRIES—ORIENTAL

Fulton Laundry 2200 Fulton B
Gee Duck Sing 807 Franklin
Gee Eye 489 25th and 536 8th
Hing L T 512 7th
Imamura N 2528 Shattuck av B
Ito Laundry 724 Webster
Kanemaru J 2425 Clement av A
Kee Sam 616 Washington
Kinchi S 2412 Clement av A
Kwong Fook Wing 779 22d
Lim Henry 371 7th
Lim On 1221 E 12th
Lim Sing 905 Franklin
Maita Y 3864 Piedmont av
Masuda J 2076 Ashby av B
New Home Laundry 578 7th
Nippon Laundry Co 2034 Addison B
Quan Chong 508 7th
Quong Lee 730 40th
Rokutaini Toki 4109 E 14th
Sam Louie 1930 E 14th
Sam Sing Lee 420 10th
Shung Lung 2033 Blake B
Sing Lee Laundry 478 8th
Som Min 410 8th
Stanford Laundry 2134 Market
Sun Chong Lung 528 7th
Sun Hung 718 Franklin
Sunrise Laundry 717 7th
Tanaka I 1825 Fairview B
Togo Laundry 1691 7th
Wee L Y 2217 E 14th
Wo Sam 2035 Lincoln av A
Yamada M 1259 7th

LAUNDRIES—STEAM

Abadie Noel 2600 Chestnut
Alameda Steam Laundry Assn 2235 Lincoln A
Ambassador Laundry Co 2736 Magnolia
ANTISEPTIC LAUNDRY CO, Broadway at 40th, Tel Pl edmont 0511 (See page 153)
Arrow Towel & Laundry Co 2514 Adeline

Arts & Crafts

Agency

Jessie Southern

≋

RELIABLE HELP

≋

Phones
LA keside 2221
and
HO lliday 1818

≋

314 Hobart

POLK'S BANKERS' Encyclopedia

CONTAINS A FULL AND COMPLETE LIST OF

Banks
Bankers
Trust Companies
Savings Banks
in the United States and Canada

ALSO OTHER VALUABLE DATA CONCERNING BANKS

Price $15

Polk's Bankers Encyclopedia Co.
Publishers
431 Howard Street
Detroit

524 Broadway
New York

CHINESE HERBALISTS

24 Years
Same Location

Our Specialty
Stomach
Liver
Lungs
Heart
Kidneys
Indigestion
Rheumatism

The Original

CHAN & KONG

Chinese Herb Specialists

901 Clay, cor. 9th

Tel. LA keside 4113

Judicious Advertising

CREATES
A New Business

REVIVES
A Dull Business

ENLARGES
An Old Business

RESCUES
A Lost Business

PRESERVES
A Large Business

SECURES
Success in Any Business

SAVES
A Failing Business

ENABLES
You to Pay Your Taxes

()

Directory Advertising Brings Satisfactory Results

FARMERS & MERCHANTS SAVINGS BANK

Franklin at Thirteenth Street

A SAVINGS BANK OF STRENGTH AND CHARACTER

Laundries—Steam—Continued

BORROUGHS ADDITIONAL TOWEL SYSTEM, 958 28th, Tel LA keside 2711 (See right top lines and pages 2 and 181)

BROADWAY LAUNDRY CO, Broadway at 40th, Tel PI edmont 4071 (See page 153)

California Linen Supp Co 989 41st

CALIFORNIA TOWEL CO, 958 28th, Tel LA keside 2711 (See right top lines and pages 2 and 181)

COIN'S MME FRENCH LAUNDRY, Broadway at 40th, Tel PI edmont 0188 (See page 153)

Contra Costa Laundry 23d av at E 7th

Crystal Laundry Co Inc 2307 Chestnut

Domestic Laundry 440 25th

Excelsior Laundry Co 2116 West and 437 12th

Guarantee Laundry Co 1189 65th

Home Laundry 2833 Hannah

Kelley Laundry Co 801 Delaware B

MARKET LAUNDRY CO INC, 730 Myrtle, Tel LA keside 2900 (See left side lines and page 154)

Modern Laundry 1926 Park A

NEW METHOD LAUNDRY CO, 1168 36th cor Magnolia, Tel PI edmont 0097

New Process Laundry Co 2639 E 9th

New System Laundry 1546 32d

OAKLAND-CALIFORNIA TOWEL CO, 958 28th, Tel LA keside 2711 (See right top lines and pages 2 and 181)

OAKLAND LAUNDRY CO INC, 730 29th, Tel OA kland 0160

Oakland Overall Laundry 3423 Harlan

OAKLAND WHITE STAR LAUNDRY CO, Broadway at 40th, Tel PI edmont 0308 (See bottom edge and page 153)

Peerless Laundry Co 4701 Grove

PIONEER LAUNDRY CO, 1291 63d, Emeryville, Tel OL ympic 7000

Telegraph Laundry 2082 Telegraph av

UNION LAUNDRY CO, 2510 Filbert, Tel OA kland 3958

UNION PACIFIC LAUNDRY LINEN & TOWEL SUPPLY CO, 834 28th, Tel HI ghgate 3342

WHITE STAR LAUNDRY CO, Broadway at 40th, Tel PI edmont 0308 (See bottom edge and page 153)

LAUNDRY SUPPLIES AND EQUIPMENT DEALERS

Brunje B H 2067 Broadway

LAUNDRY SUPPLIES AND EQUIPMENT MANUFACTURERS

Candalot Aug 1103 E 12th

Elmhurst Cement Laundry Tray Co 9940 D

Laundry Equipment Co of Calif 2625 San Pablo av

Phoenix Products Co 1104 E 57th av

*LAW COLLEGEES

San Francisco

SAN FRANCISCO COLLEGE, 700 Call Bldg, 74 New Montgomery, Tel GA rfield 6342 (See page 175)

SAN FRANCISCO LAW SCHOOL, 700 Call Bldg, 74 New Montgomery, Tel GA rfield 6342 (See page 175)

*LAW SCHOOLS

San Francisco

SAN FRANCISCO COLLEGE, 700 Call Bldg, 74 New Montgomery, Tel GA rfield 6342 (See page 175)

SAN FRANCISCO LAW SCHOOL, 700 Call Bldg, 74 New Montgomery, Tel GA rfield 6342 (See page 175)

LAWYERS

(See also Attys-at-Law)

Abbott C H 436 14th R1516

Abraham Ira 436 14th R1403

Agee J R 1212 Broadway R1101

Aiken B R 1440 Broadway R606

Albert W L 1540 San Pablo av R318

Allen J J jr 1440 Broadway R902

Anderson Olaf 1106 Broadway R505

Anderson & Erickson 1106 Broadway R505

Angwin W S 2007 Broadway R207

Arnot R W 409 13th R1404

Atkins Frank 2438 Bancroft way B

Averill Mark 1615 Broadway R1202

Bacon H L 436 14th R1109

Batistich J J 1557 7th

Beardsley C A 436 14th R1516

Begolia D C 665 Chetwood

Bell E S 508 16th R1427

Bell R B 2105 Center R302 B

Bell T W 428 13th R1111

Bellman R A 2140 Shattuck av R503 B

Benas L B 508 16th R1427

Benson J G 436 14th R605

Bills P J 1212 Broadway R738

Bingaman J W 409 13th R1404

Blaine J S 9533 E 14th

Bleuel M J 436 14th R815

Boyer J H 1419 Broadway R715

Brace B B 436 14th R1503

Braffet J H 1419 Broadway R215

Breed Burpee & Robinson 1419 Broadway R814

Breed H L 1419 Broadway R814

Brobst D W 1440 Broadway R606

BROWN EVERETT J, 1103-1107 Central Bank Bldg, 436 14th, Tel GL encourt 1017

Brown F M 5652 College av

BROWN, LEDWICH & ROSSON, 1103-1107 Central Bank Bldg, 436 14th, Tel GL encourt 1017 (See Legal Section)

Bruner M E 475 12th R39

Bruner F M 475 12th R39

Brunk H W 2105 Center R404 B

Bryan H W 436 14th

Bunker W B 436 14th R605

Burke G T 1106 Broadway R611

Burpee W J 1419 Broadway R814

Burrill A S 1924 Broadway R911 and 3967 Piedmont av

Calkins, Hagar, Hall & Linforth 436 14th R1421

Calkins J U jr 436 14th R1421

Cameron David 532 15th R607

Carey P M 436 14th R1103

Carlson A W 1106 Broadway R601

Carr F M 436 14th R1511

Carter A E 1106 Broadway R511

Carter Jas 532 16th R302

Carter & Peterson 1106 Broadway R511

Cartwright J M 14 Shattuck sq R215 B

Chamney W S 508 16th R1427

Champion Lawton 1106 Broadway R511

Chaplin W B 1706 Broadway R310

Chapman M C 1212 Broadway R1402

Chapman M C jr 1212 Broadway R1402

Chapman Trefethen Richards & Chapman 1212 Broadway R402

Cherry E H 1212 Broadway R832

Chilcote L R 354 Hobart R206

Christian E H 1706 Broadway R308

Christiansen T L 1608 Webster

Cianciarulo J A 936 Broadway R206

Claiborne W L 1404 Franklin R404

Clark D J 3216 E 14th

Clark Geo 2156 Shattuck av R224 B

Clark L A 508 16th R1402

Clark, Nichols & Eltse, 2156 Shattuck av R224 B

Clark R R 2156 Shattuck av R224 B

Clark & Heafey 508 16th R1402

Clyde J J 1924 Broadway R911

Coffey Ralph 1212 Broadway R1402

Colburn Frank 1212 Broadway R830

Colvin C L 1540 San Pablo av R1114

Conrad A H 436 14th R1421

Corgiat John jr 1440 Broadway R305

Cornish F V 2140 Shattuck av R607 B

Cornish & Cornish 2140 Shattuck av R607 B

Costelli A P 5104 Telegraph av

Cowan W V 1419 Broadway R333

Cox Ezra 1419 Broadway R718

Craig H S 1440 Broadway R503

Crawford B C 409 13th R1604

Creely F W 1706 Broadway R308

Crittenden C S 1404 Franklin R403

CROSBY CARLISLE C, 703-707 Central Bank Bldg, 436 14th, Tel GL encourt 1213

CROSBY PETER J, 703-707 Central Bank Bldg 436 14th, Tel GL encourt 1213, Hayward, Tel Hayward 13-W

CROSBY & CROSBY, 703-707 Central Bank Bldg, 436 14th, Tel GL encourt 1213

Culp C C 436 14th R623

Culp L W 436 14th R623

Cunha A C 1440 Broadway R902

Darter R J 428 13th R813

D'Askquith M E 1419 Broadway R215

Davidson A W 1212 Broadway R724

Davis E B 414 13th R402

Davis R E 1706 Broadway R710

Davis & Melby 1706 Broadway R710

Deadrich L R 436 14th R1409

DeAvila L B 1212 Broadway R830

de Freitas Edmund 428 13th R507

de Freitas F L 428 13th R507

de Freitas & de Freitas 428 13th R507

De Lancey Clarence 1924 Broadway R903

De Lancey J S 1924 Broadway R903

Denman J F 2140 Shattuck av R306 B

Desky H H 1615 Broadway R416

Dickey R F 2329 Santa Clara av A

Dobozensky M W 436 14th R1516

Donahue, Hynes & Hamlin 1106 Bway R601

Donahue W H 1106 Broadway R601

Donovan Augustin 1212 Broadway R1101

Dubovsky Freck 1615 Broadway R104

Dunn V A 436 14th R1514

Dunn, White & Aiken 1440 Broadway R606

Dutton D C 1106 Broadway R713

Tel.
LA keside
4600

SPENCER C. FISH
Life Insurance Counselor
PROTECTION

(See Page 146)

itton & Gilkey 1106 Broadway R713
rle J J 428 13th R1002
twards D B 508 16th R1527
iassen E R 436 14th R1203
iassen W H 436 14th R1203
tse R R 2156 Shattuck av R224 B
ickson J O 1106 Broadway R505
va J H 1744 Broadway R308
rnhoff F B 436 14th R1303
rnhoff & Sevier 436 14th R1303
sher C W 5653 College av

ITZGERALD, ABBOTT & BEARDSLEY, 1516 Central Bank Bldg, 436 14th, Tel GLencourt 3300

tzgerald R M 436 14th R1516
aherty R S 1305 Franklin R412
ynn Montgomery 1305 Franklin R512
pelker O G 1540 San Pablo av R318
oley F M 436 14th R1003
ollett W I 436 14th R718
ontaine P A 1212 Broadway R404
ord G K 436 14th R1003
ord Hudson 1440 Broadway R812
ord R M 1212 Broadway R1108
ord & Johnson 436 14th R1003
orsman H K 436 14th R1421
ox C B 409 13th R1704
rank H A 409 13th R1404
raser L K 428 13th R705
reitas C R 436 14th R1021
riedman M M 1615 R416
ry F W 5380 Shafter av
alliano J F 610 16th
arbus M M 1106 Broadway R511
ardner D T 1419 Broadway R718
eary E W 436 14th R1414
eary W R 436 14th R1414
eary & Geary 436 14th R1414
ehring E E 475 12th R234
eider Geo 428 13th R1115
ilkey E C 1106 Broadway R713
illard J H 1106 Broadway R402
illis K C 508 16th R1527
illis & Edwards 508 16th R1527
ilman D L 433 14th R425
ilman & Harnden 433 14th R425
leason W M 436 14th R303
lickman A W 1212 Broadway R506
lickman David 1212 Broadway R506
lickman Louis 1212 Broadway R506
lickman & Glickman 1212 Broadway R506
onsalves Louis 1106 Broadway R311-314
oodman B B 508 16th R1122
ordon Robt 1429 Broadway R23
ordon W A 1976 San Pablo av B
ordon & Oakes 1429 Broadway R23
raves F B 1419 Broadway R215
rennan J A jr 1106 Broadway R503

ROSS H M, 1802 Tribune Tower, 409 13th, Tel GLencourt 9210

rossman Emile 1404 Franklin R404
wilt J W 1440 Broadway R812
aas Harriet A 1615 Broadway R1204
agan H L 405 14th R217
agar G H 436 14th R1421
all H E 436 14th R1421
all H R 506 15th R402
amilton M S 506 15th R507
amlin O D jr 1106 Broadway R601
ardie A M 1212 Broadway R831
ardie L J 1440 Broadway R307
ardin J M 436 14th R1511
arnden E D 433 14th R425
arrier L C 1106 Broadway R718
art F B 1212 Broadway R906
arvent W E 1419 Broadway R723
arvey Benton 1440 Broadway R812
arward E J 436 14th R703
atfield Rodolph 475 12th R288
avens J W 1419 Broadway R704
ayes W J 428 13th R705
eafey E A 508 16th R1402
enion H S 436 14th R1514
ennessey W J 1212 Broadway R404
errington C H 1604 Webster
ertel E J 409 13th R1606
ickman G W 436 14th R303
iggins D H 506 15th R601
iggins Preston City Hall
ildebrand Clifton 1106 Broadway R611
ill & Mays 1253 23d av
odel E J 2340 Shattuck av R607 B
offman W W 1409 35th av R4
ollander W H 1924 Broadway R418
olmes H C jr 1419 Broadway R801
ood J E 9533 E 14th
ooper F W 436 14th R1112
ughes C E 428 13th R1013
uovien Harold 428 13th R1105
ynes W H L 1106 Broadway R601
ngraham Geo 812 Broadway R59
rving L W 508 16th R1406
rwin H H 1419 Broadway R315
ackson G E 1540 San Pablo av R1114
Jacobs Tevis 1212 Broadway R506
Jacoby Harold 506 15th R305
Jefferson L W 409 13th R1507
Jerome J J 1540 San Pablo av R818
Johnson A L 1924 Broadway R914
Johnson E E 1412 Park A
Johnson Elliott 436 14th R1003
Johnson Herbt 14 Shattuck sq R215 B
Johnson & Shaw 428 13th R901
Johnston C S 436 14th
Jones B B 1305 Franklin R418
Jones R D 1212 Broadway R1004
Koenig M W 1106 Broadway R202
Kaye V L 436 14th R1303
Kelsey H C 1212 Broadway R1108
Kennedy J A 1106 Broadway R503
Keyes E E 1615 Broadway R104
Kilpatrick F E 508 16th R1122
Kilpatrick & Goodman 508 16th R1122
Kimber J E 2156 Shattuck av B R201
King C B 1744 Broadway R308
Kirk E L 2282 E 14th
Knowlden R E 1419 Broadway R315
Knox D H 475 12th R235
Knox W W 405 14th R1600
Koford J M 428 13th R1105
Kottinger L A 936 Broadway R205
Krinsky David 475 12th R7
Lacoste G J 436 14th R1210
Laidley W W 508 16th R929
Landels E D 436 14th R425
Larche F M 1268 8th
Lawrence Jo 436 14th R1511
Leach A P 428 13th R715
Leach H E 428 13th R715

LEDWICH THOS J, 1403-1407 Central Bank Bldg, 436 14th, Tel GLencourt 1017

Leet L C 1212 Broadway R732
Leslie E S 1706 Broadway R308
Lewis J V 354 Hobart R407
Licking W E 436 14th R709 and 1504 Park R28 A
Liebman Richd 1106 Broadway R316
Lindley P A 3286 Adeline B
Linforth R H 436 14th R1421
Lomba A Q 1540 San Pablo av R1114
Longden J H 2206 Hopkins
Lucey J P 1404 Franklin R324
Lupton G W jr 428 13th R1002
MacDonald A T 1106 Broadway R311
Macdonald R W 405 14th R1600
Macleod Edison 1744 Broadway R308
Magnes Irving 428 13th R514
Mahl P W jr 436 14th R1312
Manning L D 1419 Broadway R723
Martin E A 2105 Center R212 B
Martino Martin 1106 Broadway R211
Maurice Jos 517 Wood
McClean C W 436 14th R405
McClure J W 1419 Broadway R730
McClymonds & Wells 1212 Broadway R1606
McCoy G R 1540 San Pablo av R804
McDonald Hugh 1924 Broadway R919
McDonald J J 436 14th R1503
McDonald J J jr 436 14th R1503
McDonough M C 1106 Broadway R713
McGregor Donald 436 14th R1203
McGuire F E 1106 Broadway R408
McKean J G 436 14th R1021
McKee Tasheira & Wahraftig 1212 Bway R1708
McNamara F E 2323½ Santa Clara av A
McVey J L 1106 Broadway R211
Melby H J 1706 Broadway R710
Mellman F B 409 13th R1704
Meltzer L J 1419 Broadway R414
Mendenhall A V 3124 E 14th R208
Miles E C 5104 Telegraph av
Mitchell Frank jr 1106 Broadway R503
Montgomery J P 1007 Broadway R206
Moore M B 436 14th R1309
Morison H C 475 12th R28
Morse P D 1440 Broadway R500
Moura Alberto 1212 Broadway R830
Murcell Leo 927 Broadway R47
Murphy W G 2140 Shattuck av R503 B
Musmaker L A 428 13th R1111
Myers J A 1106 Broadway R611
Myers R B 475 12th R204
Nebeker F O 1419 Broadway R315
Nelson Alfd 1540 San Pablo av R818
Nichols E E 2156 Shattuck av R224 B
Nichols J E 436 14th R1003
Nichols W C 2156 Shattuck av R224 B
Nickell R W 354 Hobart R407
Nielsen C D 1540 San Pablo av R804
Oakes Fredk 1429 Broadway R23
Ochsner G J 1540 San Pablo av R804
Ochsner & Nielsen 1540 San Pablo av R804
Older W H 428 13th R813

OLIPHANT DAVID D JR, 815 Central Bank Bldg, 436 14th, Tel GLencourt 4191 (See card Legal Section)

O'Neill J W 436 14th R1210
Onkka C A 1976 San Pablo av B

STEAM & CENTRIFUGAL PUMPS
SIMONDS MACHINERY
SIMONDS MACHINERY CO
816 FOLSOM STREET
Phone Kearny 1457

FAIRBANKS SCALES

Oil Engines, Stationary and Marine — Electric Motors, Steam Pumps, Suppli

FAIRBANKS-MORSE & CO.

SPEAR and HARRISON STS. — Phone Davenport 3560 See Page 155 — SAN FRANCISC

Cora W. Jenkins SCHOOL OF MUSIC

CHILDREN'S CLASSES

INTERMEDIATE AND ADVANCED DEPARTMENTS

NORMAL COURSE .

46 Randwick Ave. Oakland

Telephone PI edmont 2993-W

POLK'S BANKERS' Encyclopedia

CONTAINS A FULL AND COMPLETE LIST OF

Banks Bankers Trust Companies Savings Banks in the United States and Canada

ALSO OTHER VALUABLE DATA CONCERNING BANKS

Price $15

Polk's Bankers Encyclopedia Co. Publishers

431 Howard Street Detroit

524 Broadway New York

Lawyers—Continued

Ostrander Fredk 1924 Broadway R911
Page E S 1212 Broadway R1206
Palmer E G 506 15th R305
Patterson C H 428 13th R705
Paullin W T 1212 Broadway R710
Peck Bunker & Peck 436 14th R605
Peck J F 436 14th R605
Peirsol H J 1106 Broadway R511
Perry J A 1419 Broadway R718
Peters R E 436 14th R1409
Peterson F C 1106 Broadway R511
Pfaffenberger I H 1106 Broadway R402
Phillips D L 1106 Broadway R416
Pierce W S 1924 Broadway R911
Porep C L 436 14th R1012
Price H L 405 14th R1600
Price Leslie 1440 Broadway R606
Prior J C 1212 Broadway R1408
Probasco Ramsey 436 14th R405
Quayle Chas 428 13th R514
Quayle D K 436 14th R709 and 1504 Park R28 A
Raines Harold 508 16th R1406
Rankin M J 1924 Broadway R911
Reed R E 436 14th R623
Reith J L 436 14th R1003
Reynolds H C 428 13th R1102
Richard P B 1106 Broadway R601
Richards F S 1212 Broadway R1402
Richardson H L 1722½ 7th
Richardson & Richardson 1212 Bway R1408
Riley R S 1078 University av B
Roach M H 1212 Broadway R738
Robertson J G 1924 Broadway R911
Robinson Bestor 1419 Broadway R814
Robinson H S 405 14th R1600
Robinson Price and Macdonald 405 14th R1600
Rode W E 1212 Broadway R1206
Roderick F S 1106 Broadway R311
Rogers A A 436 14th R1210
Roland E W 428 13th R1002
Ronald M J 436 14th R303
Rose J J jr 409 13th R1802
Rose J L 1212 Broadway R220
Rosenberg C L 436 14th R1203
ROSSON JOHN B. 1403-1407 Central Bank Bldg, 436 14th, Tel GLencourt 1017
Rowell A R 1106 Broadway R601
Royle J L 436 14th R303
Rutherford M J 1419 Broadway R801
Ryan M F 1404 Franklin R404
Rygel Danl 1540 San Pablo av R314
Salisbury Raymond 1106 Broadway R503
Schwartz W P 1557 7th
Scott J C 1212 Broadway R902
Sevier Milton 436 14th R1303
Sharp G F 436 14th R1309
Shaw G M 428 13th R901
Shaw J P 428 13th R901
Sherwood C C 354 Hobart R407
Sherwin M B 436 14th R1103
Shiffer H A 1106 Broadway R202
Shine A T 1212 Broadway R220
Silver E J 506 15th R402
Silverstein Bernard 409 13th R1802
Silverstein S J 409 13th R1802
SILVERSTEIN & SILVERSTEIN, 1802 Tribune Tower, 409 13th, Tels GLencourt 9210 and 9211 (See card Legal Section)
Sinclair E J 2105 Center R303 B
Skinner & Friedman 1615 Broadway R416
Sledge L Y 1027 Broadway R9-10
Smith C V 1440 Broadway R503
Smith E J 1409 35th av R4
Smith S J 428 13th R1111
SNOOK CHAS E. 803-807 Central Bank Bldg, 436 14th, Tel GLencourt 0383
SNOOK CHAS WADE, 803-807 Central Bank Bldg, 436 14th, Tel GLencourt 0383
SNOOK & SNOOK & CHASE, 803-807 Central Bank Bldg, 436 14th, Tel GLencourt 0383
Solon P O 1924 Broadway R418
Sorensen N P 3829 Opal
Staats R C 2105 Center R212 B
Starr L V 1706 Broadway R801
Steele L L 475 12th R11
Sterne S R 1106 Broadway R511
Stiefvater A P 436 14th R1115
Stirrat J C 1419 Broadway R315
Stone R D 1212 Broadway R1708
Stout H A 1615 Broadway R304
Sturgis Probasco & McClean 436 14th R405
Sullivan L A 428 13th R813
Swalley A C 1106 Broadway R 511
Talbot J R 1540 San Pablo av R418
Talbott E P 475 12th R247
Tappan R B 1332 Park A
Taylor E K 1404 Park R9 A
Teeson W S 1212 Broadway R1004
Thomas L B 2140 Shattuck av R503 B
Thompson A G 2161 Shattuck av R4 B
Thornton W M 1419 Broadway R814
Tolan J H 1419 Broadway R615
Trabucco L J 436 14th R703
Travers H F 436 14th R425
Travers Landels & Weigel 436 14th R425
Trefethen E E 1212 Broadway R1402
Turner Aaron 1540 San Pablo av R1109
Tyrrell E J 1106 Broadway R402
Van Sickle True 1419 Broadway R730
Voight G F 623 18th
Waddell J E 436 14th R1312
Wagener S H 1212 Broadway R1004
Walker G V 436 14th R1408
Walker H G 436 14th R1408
Walker & Walker 436 14th R1408
Walsh J C 1106 Broadway R410
Ward J L 1106 Broadway R208
Weigel S A 436 14th R425
Weinmann L R 436 14th R709 and 1504 Park R28 A
Wells W S jr 1212 Broadway R1606
Wentz J T 1419 Broadway R702
Westlake R B 5104 Telegraph av
Westover B G 408 12th R203
Wesolo Jas 1007 Broadway R206
White C G 1440 Broadway R606
White E D 1106 Broadway R402
Whitmore Welles 428 13th R1002
Whitton A K 436 14th
Wiese J E 409 13th R1704
Williams K L 2140 Shattuck av R503 B
Wilson L K 1212 Broadway R1606
Wilson Thornton 1924 Broadway R914
Wise H D 409 13th R1806
Witter G F 506 15th R601
Wittschen T P 508 16th R1406
Wood C F 436 14th R1112
Wood M V 1419 Broadway R215
Wood & Proffitt 1212 Broadway R902
Woolner B F 1419 Broadway R615
Woolsey A J 428 13th R1105
Wright Hamilton 1440 Broadway R606
Wuerth H C 484 Hobart
Wyman B J 409 13th R1806
Young-Yovino J J 1106 Broadway R410

***LEASES**

AUSTIN REALTY CO, 1733 Jefferson, Tel HI gate 1129 (See left top lines and page 16
MAIDEN, RITTIGSTEIN & CO, 420 15th, HO liday 5800 (See right side lines and p 170)
MIRACLE CO THE, 4715 E 14th, Tel AN d 0620 (See right top lines and page 170)
WOOD CHARLES M CO, 300 Syndicate B 1440 Broadway, Tel GLencourt 3946 front cover and page 169)
WOOD FRED T COMPANY, 1801 Franklin, HO liday 3700 (See right side lines and p 169)

***LEASING**

TRAVER C L & SON, 2315 Santa Clara Av, meda, Tel ALameda 4321 (See left top l and page 168)

LEATHER DEALERS

Adams Ben & Sons 4933 Telegraph av
Dunne & Reimers 584 7th
Okamoto & Son Co 716 Clay
Steward & Gabriel 816 Broadway
Stoll & Hansen Co 3440 Telegraph av

LEATHER GOODS—MANUFACTURERS

(See also Trunk Manufacturers; also Glove Mitten Manufacturers' Supplies; also Manufacturers' Goods and Supplies)
Bay Cities Bag Mfg Co 1209 8th av

LEATHER GOODS—RETAIL

(See also Trunks and Traveling Bags—Ret
Arth Isidor & Son 385 10th
SCHLESINGER B F & SONS INC, Broadw 16th and San Pablo Av, Tel Private E HO liday 1000 (See right top lines and p 136)
Silverstein Harry & Son 813 Broadway
SMITH BROS INC, 470-474 13th, 1749 Broad and 1748 Telegraph Av, Tel GLencourt (See right top lines and page 177)
Walsh Luggage & Leather Shop 1774 Broad
WHITTHORNE & SWAN, Washington at 1 and 11th, Tel LAkeside 7200 (See right lines and page 136)

***LEGAL BLANKS**

ADVERTISING SERVICE BUREAU, 488 20th, LAkeside 9260 (See page 102)

LETTER SHOPS

Adcraft Co 532 16th R501
Advertisers Letter Service 405 14th R203
Alameda Co Multigraphing Co 1106 Broad R308
Barndollar Gladys H 409 13th R704

HOTEL PIEDMONT

A Delightfully Appointed Residential Hotel

451 PIEDMONT AVE. (See Page 145) PHONE PIedmont 8701

ter Business Builders 532 15th R618
ts Zettie S 2140 Shattuck av R308
MMERCIAL LETTER SERVICE, 428 15th, el GLencount 2282 (See right side lines and age 154)
isberger Ramona 433 14th R421
il Advertising Co 290 21st
es & Scott Inc 255 8th
itigraph Service Co 1800 Telegraph av
mer J S 1440 Broadway R301
rce Bessie 475 12th R17
ding A B 2272 Telegraph av B
shall P B 1924 Broadway R218
ler L Viola 2140 Shattuck av R308

*LETTERS—CIRCULAR AND FORM

MMERCIAL LETTER SERVICE, 428 15th, Tel L encount 2282 (See right side lines and age 154)

LIBRARIES

AMEDA COUNTY FREE LIBRARY, 829 Harison, Tel GLencount 0789
meda County Free Library (Thousand Oaks r) 862 Colusa av B
meda Free Library Santa Clara av sw cor ak A
nal Library 1419 Harrison
ll Circulating Library 318 15th
tholomew Julia R Mrs 728 Central av A
tink Circulating Library 408 15th
RKELEY PUBLIC LIBRARY, 2266 Shattuck v cnr Kittredge, Berkeley (For Branches and ull Information see Berkeley Public Library lphabetical Section)
ckman Edna 2909 College av B
-O-Link Library 3218 E 14th
k Balcony 2275 Shattuck av B
wn Etta 2071 Allston way B
lock & Schuman (circulating) 6209 College
hristian Science Library Fruitvale av and E th
hristian Science Reading Room 405 14th R1103
Camp J R Mrs 2383 Telegraph av B
Voll Mary A Mrs 4402 West
Venbacher M V Mrs 2239a Grove
ECTORY LIBRARY, 3d floor Financial Cenr Bldg, 405 14th
nning Kathryn 204 23d
ry's Circulating Library 2933 College av B
ber Nookie B (circulating) 2289 E 14th
kins Circulating Library 3827 Hopkins
chins C C 233 14th
le Flower Circulating Library 377 19th
ianne Circulating Library 11 Croxton av
aphysical Library 532 16th R401
s College Library Mills College
laus Edna 1420 Alice
CLAND FREE LIBRARY, 14th sw cnr Grove, branches 3424 Grove, 3424 and 5606 San ibin Av, 5701 College Av, 3943 Piedmont Av, 33 and 3548 Fruitvale Av, 902, 2200 and 8912 14th, 4895 Foothill Blvd, 1449 Miller Av and 43 38th Av
le Florence 506 40th
co W A 2402 14th av
osophical Library and Reading Room 8 Key oute Arcade
Angle Circulating Library 1825 3d av
versity of California Library U of C Cams B
ney Jessie 4048 Piedmont av
leigh Carol H Mrs Circulating Library 5651 llege av
ker E J Mrs 884 Colusa av B
dhull Bee 4146 Telegraph av
dward Edna V Mrs 3316 Park blvd
San Francisco
CHANICS' INSTITUTE, MECHANICS' MERANTILE LIBRARY, 57 Post, Tel SUtter 60
K R L & CO. OF CALIFORNIA, 703 Atlas dg, 604 Mission, Tel GArfield 5431
FRANCISCO PUBLIC LIBRARY, Civic enter

*LIFE INSURANCE

NECTICUT MUTUAL LIFE INSURANCE , R H Mouser Genl Agt, 705 Alameda Title dg, 1404 Franklin, Tel GLencount 9040 (See ge 149)
I SPENCER C, 10th Floor California Bldg, 36 Franklin, Tel LAkeside 4600 (See right lines and page 146)
WORLD LIFE INSURANCE CO, Wm T therford Genl Agt, 1326 Central Bank Bldg, 14th, Tel GLencount 0391 (See page 150)
N MUTUAL LIFE INSURANCE CO, 9th or Tribune Tower, 409 13th, Tel GLenurt 5320 (See right top lines and page 150)
DENTIAL INSURANCE CO OF AMERICA E (Ordinary Dept), 908 Latham Square dg, 508 16th, Tel OAkland 2846

RELIANCE LIFE INSURANCE CO OF PITTSBURGH, PA, 417-418 Central Bank Bldg, 436 14th, Tel GLencount 2063 (See page 150)
RUTHERFORD WILLIAM T, Gen Agt New World Life Ins Co, 1326 Central Bank Bldg, 436 14th, Tel GLencount 0391 (See page 150)
WESTERN STATES LIFE INSURANCE CO (Oakland Dist) 603-06 Alameda Title Bldg, 1404 Franklin, Tel GLencount 6046

*LIFE INSURANCE COMPANIES

PACIFIC MUTUAL LIFE INSURANCE CO OF CALIFORNIA, Oakland Branch Office 1220-1227 Central Bank Bldg, 436 14th, Tels GLencount 7676 and 7677 (See left top lines and page 148)

*LIFTING JACKS

San Francisco

FAIRBANKS MORSE & CO, 35 Harrison (See left top lines and page 155)

LIGHT, HEAT AND POWER COMPANIES

Alameda Municipal Electric Light Co 2440 Santa Clara av A
GREAT WESTERN POWER CO OF CALIFORNIA, 1700 Broadway, Tel LAkeside 6300
Municipal Electric Light Plant 2440 Santa Clara av A
PACIFIC GAS & ELECTRIC CO, 1625 Clay at 17th, Tel LAkeside 5000, 1251 Washington Av, San Leandro, 2200 Milvia, Berkeley, and 2437 Santa Clara Av, Alameda

*LIGHTERS

HARBOR TUG & BARGE CO THE, North End of Grant St, Alameda, Tel ALameda 5760, Branch Office Pier 16, San Francisco, Tels DAvenport 1855 and 1856 (See backbone and page 152)

LIGHTING EQUIPMENT—DEALERS

Artcraft Metal Specialties Co 4110 Broadway
Delco Light Co 4222 Hollis E
Thompson T J 567 12th
Voorhees & Maschio 4121 Broadway
Weakley W M 1209 8th av

LIGHTING EQUIPMENT—MANUFACTURERS

Hoxie H H 6269 Seminary av

*LIME, PLASTER AND CEMENT—DEALERS

CONTRA COSTA BUILDING MATERIALS CO, 808 Gilman Av, Berkeley, Tels BErkeley 3462 and 3463 (See page 123)
OAKLAND BUILDING MATERIAL CO, 5000 Broadway, Tel BUmboldt 6300
RHODES-JAMIESON COMPANY (Pacific Coast Aggregates Inc Successors), Foot of Broadway, Tel BIghgate 0770 and Builders' Exchange, 350 Hobart, Tel HIghgate 0770, and 5340 Grove, Oakland, San Pablo and Parker, Berkeley, Park and Blanding and Standard nr Webster, Alameda (See page 122)

*LINEN SUPPLY

OAKLAND-CALIFORNIA TOWEL CO, 958 28th, Tel LAkeside 2711 (See right top lines and pages 2 and 181)

LINENS—RETAIL

(See also Dry Goods)

CAPWELL, SULLIVAN AND FURTH, Clay, 14th and 15th, Tel HOliday 3131 (See right top lines and page 135)
SCHLESINGER B F & SONS INC, Broadway, 16th and San Pablo Av, Tel Private Exch HOliday 1000 (See right top lines and page 136)
WHITTHORNE & SWAN, Washington at 10th and 11th, Tel LAkeside 7200 (See right top lines and page 136)

*LINOLEUM

ANDERSON'S CARPET HOUSE, 519-521 13th, Tel HOliday 6442 (See page 127)

*LINOLEUMS—RETAIL

BREUNER JOHN COMPANY, Clay sw cnr 15th, Tel HIghgate 0400 (See front cover, right top lines and page 141)

*LISTS—MAILING

COMMERCIAL LETTER SERVICE, 428 15th, Tel GLencount 2282 (See right side lines and page 154)
POLK R L & CO OF CALIFORNIA, 703 Atlas Bldg, 604 Mission, Tel GArfield 5431 San Francisco

FRED T. WOOD COMPANY---Oakland's Leading Realtors

HOMES AND HOMESITES — SUBDIVISIONS — BUSINESS PROPERTY

Main Office, 1801 Franklin Street, Oakland

Telephone HOliday 3700

Patricia Reynolds STUDIO

Established 1920

Departmental SCHOOL of the DANCE and THEATER ARTS

Key Route Inn 22nd and Broadway

Telephone GL encourt 7717

Judicious Advertising

CREATES A New Business

REVIVES A Dull Business

ENLARGES An Old Business

RESCUES A Lost Business

PRESERVES A Large Business

SECURES Success in Any Business

SAVES A Failing Business

ENABLES You to Pay Your Taxes

()

Directory Advertising Brings Satisfactory Results

HOMES — INDUSTRIAL — COUNTRY — BUSINESS PROPERTIES

W. C. GLASSON COMPANY

REALTORS

815 East 14th Street SAN LEANDRO Tel. TR inidad 66

LITHOGRAPHERS

Schmidt Lithograph Co 319 14th
SUNSET-McKEE SALESBOOK CO, 2101 Livingston, Tel FR uitvale 1010 (See left top lines and pages 164 and 171)

LIVERY AND BOARDING STABLES

McGuinn John 209 Washington
Mendoza Frank 137 Chestnut
Morrill's Stables 109 Hillview la

LOANS—COLLATERAL AND SALARY

Ash Security Co 475 12th R6
Conservative Loan Co 2549 Shattuck av B
CO-OPERATIVE FINANCE CO, 812 Tribune Tower, 409 13th, Tel GL encourt 9545
Credit Finance Bureau 1440 Broadway R803
Cullen J M 2043 Webster
Federal Finance Co 1615 Broadway R115
Fidelity Appraisal Co 508 16th R1126
Hammond Securities Corp 2221 Webster
Hawkins F A 4002 E 14th
Hibbs M I 3930 and 4326 E 14th
Hilscher Ralph 1818 San Pablo av B
Inter-City Finance Co 3718 San Pablo av
Johnson R O 360 17th
Johnson S J 508 16th R925
Koch R W 1411 Fruitvale av
McNaught & Co 1419 Broadway R205
MIRACLE CO THE, 1715 E 14th, Tel AN dover 0620 (See right top lines and page 170)
MORRIS PLAN CO OF ALAMEDA COUNTY, 473 12th, Tel LA keside 1304
Oakland Remedial Loan Assn 514 17th
PACIFIC PURCHASING CO, 87 Federal Telegraph Bldg, 175 12th, Tel HO lliday 5129
People's Finance & Thrift Co 2123 Shattuck av B
PEOPLE'S FINANCE & THRIFT CO, 597 15th, Tels LA keside 2651 and 2652
Personal Finance Co 428 13th R205
Pro Financial Company 1924 Broadway R308
Rodust F E 408 12th
San Laan 331 8th
Sullivan H H & Co 1440 Broadway R205
United Finance Corp 1924 Broadway R10
Western Housing Corp 1736 Franklin R502
Williams Loan Plan Co 3706 San Pablo av San Francisco
DRAKE C O, 819 de Young Bldg, 690 Market, Tel SU tter 6639
MORGEN JEWELRY CO, 888 Market, Tel DO uglas 3517

LOANS—MORTGAGE

Addison Corp 1441 Franklin
ALAMEDA INVESTMENT CO, 1522 Franklin, Tel GL encourt 2511
Barrera R E 1411 Fruitvale av R10-11
Breiling & Breiling 1924 Broadway R1018
Builders Loan & Finance Co 339 7th
Camp M A 2103 Grove B
Central California Mortgage Co 350 17th
CENTRAL NATIONAL BANK, 14th and Broadway, Tel GL encourt 8800 (See front cover and page 112)
Cleveland F A 1404 Franklin R607
Dennett Loan Co 376 17th
East Bay Mortgage Corp 409 13th R1504
Felthouse W E 1404 Franklin R303
Gass C M 1404 Franklin R402
Gibraltar Mortgage & Inv Corn 1212 Bway R540
GWYNN WRIGHT CO INC, 1021 Central Bank Bldg, 436 14th, Tel GL encourt 1120
Hambly A S 1404 Franklin R616
Hammond C E 409 13th R1702
Home Modernizing Corporation 5758 Foothill blvd
HOMES LOAN CORPORATION, 2101 Shattuck Av, Berkeley, Tel BE rkeley 0200
Investors Syndicate 436 14th R623
JAMIESON-TOWLE-WILLOUGHBY CORP, 372 17th, Tel HO lliday 2383, and 2151 Center, Berkeley, Tel TH ornwall 4400
Johnson R D 1924 Broadway R821
MAIDEN, RITTIGSTEIN & CO, 120 15th, Tel HO lliday 5800 (See right side lines and page 170)
Mercantile Mortage Co 1522 Franklin
Mercer Albt 365 17th
Miller C M 390 17th
MORTGAGE GUARANTEE CO, 502 Alameda Title Bldg, 1101 Franklin, Tel GL encourt 7241
Oakland Building Loan Assn 444 17th
Oakland Mortgage & Finance Co 1432 Franklin
PACIFIC BOND & MORTGAGE CO, 113 Alameda Title Bldg, 1401 Franklin, Tel GL encourt 6168
PHILIPS CALVIN & CO, 1101 Central Bank Bldg, 436 14th, Tel GL encourt 1002 (See left top lines and page 154)
PORTER F F & COMPANY, 111 15th, Tel LA keside 1000 (See front edge and page 165)
Reid J A 1819 Franklin
Shields W B 1441 Franklin
Stahl Bros 1212 Broadway R734
STRAUS S W & CO, 204 Oakland Bank 1212 Broadway, Tel GL encourt 0106 (See 118)
Vinson E M 436 14th R809
Vinson R B 436 14th R809
West American Mortgage Co 436 14th R623
White & Pollard 1300 Webster
WOOD CHARLES M CO, 300 Syndicate 1140 Broadway, Tel GL encourt 3946 front cover and page 169)
WOOD FRED T COMPANY, 1801 Franklin HO lliday 3700 (See right side lines and 169)

*LOANS—REAL ESTATE

AUSTIN REALTY CO, 1733 Jefferson, Tel LA gate 1129 (See left top line and page 167)
FRENCH D E, 906 Financial Center Bldg 14th, Tel GL encourt 6541 (See left side and page 167)
JUNGCK D L CO, 2135 Center, Berkeley, BE rkeley 0322 and 0323 (See page 170)
LIENING J LOUIS, 1315 Fruitvale Av, Tel over 1333, Branch Office 3901 Foothill cor 39th Av (See page 170)
MAIDEN, RITTIGSTEIN & CO, 120 15th, HO lliday 5800 (See right side lines and 170)
MASON-McDUFFIE COMPANY INC, 2101 tuck Av, Berkeley, Tel BE rkeley 0200
MIRACLE CO THE, 1715 E 14th, Tel AN 0620 (See right top lines and page 170)
MITCHELL & AUSTIN, 498 Lake Park Av GL encourt 1873, 1875 and 1876 (See rig lines and page 171)
PACIFIC BOND & MORTGAGE CO, 113 meda Title Bldg, 1401 Franklin, Tel G court 6168
PHILIPS CALVIN & CO, 1101 Central Bldg, 436 14th, Tel GL encourt 1002 (Se top lines and page 151)
PORTER F F COMPANY, 111 15th, Tel L side 1000 (See front edge and page 165)
STRAUS S W & CO, 204 Oakland Bank 1212 Broadway, Tel GL encourt 0106 (Se 118)
WOOD CHARLES M CO, 300 Syndicate 1140 Broadway, Tel GL encourt 3946 front cover and page 169)
WOOD FRED T COMPANY, 1801 Franklin HO lliday 3700 (See right side lines and 169)

LOCKSMITHS

Amaral F D 1255 Park A
Andersen Paul 465 10th
Berkeley Novelty Works 2068 Center B
Butler E P 406½ 12th
Connelly Bvrd 3341 Grand av
Crawford Chas 1748 Alcatraz av B
Curtis C H 8539 E 14th
Davies C W 5481 Foothill blvd
Dimoff N T 592 7th
Flichtbeil W L 2352 E 14th
Gabriel Alphonse 337 14th
Giacomini Jas 494 48th
Gorman Chas 2913 San Pablo av
Jones J A 422 10th
Kennedy Thos 5775 Grove
Krell Ralph 2524 Bancroft way B
Krepper Philip 384 15th
Mahoney J L 1929 Fruitvale av
Merritt F F 2522 Telegraph av B
Monhart Jacob 1057 23d av
O'Day Dennis 1408 41st av
Plate G C W 664 39th
Porter Geo 2517 Shattuck av B
Rosenstein Mendel 2531 Seminary av
Rother Edw 2231 Hopkins
Schirrmacher Co 564 12th and 715 Clay
Schirrmacher T C jr 1330 Washington
Seuffert Adolph 1709 Broadway
Siem Cornelius 2410 Webb av A
Sine A F 911 Clay
Trickel Laurence 1024 7th
Whipple A D 1124 E 14th
Wright O S 1058 University av B

LODGING HOUSES

(See also Furnished Rooms; also Hot
Abbey Hotel 524 13th
Abott Hotel 4303 E 14th
Adeline Rooms 1208 7th
Aetna Rooms 830 Broadway
Alden Rooms 4918 Telegraph av
Alrine Hotel 1479 Fruitvale av
Alta Vista 714 Broadway
American House 1778 7th
Arcadia 1632 7th
Astoria Hotel 1844 7th

CAPWELL SULLIVAN & FURTH
A Fashion-Right Price-Right Department Store
Clay, 14th and 15th Streets · OAKLAND · Telephone HOlliday 3131

tic Rooms 908 Franklin
a Hotel 1008 23d av
n Hotel 2010 Telegraph av
loorain Rooms 561 16th
roft House 2570 Bancroft way B
Rooms 587 12th
ord Hotel 1109 Oak
Hotel 516 11th
Bird Inn 3891 Piedmont av
n The 721 Broadway
t Hotel 616 14th
a Hotel 488 10th
ngton Hotel 232 Broadway
The 812 Washington
ey Hotel 574 15th
ial Hotel 197 9th
a Rooms 336 8th
Rooms 915 Webster
s Boro Hotel 535 41st
er Hotel 506 Washington
Hotel 1441 63d
stro 1931 San Pablo av
ntro Hotel 734 23d
a Hotel 589 7th
irst Hotel 1352 98th av
a Annex 605 Washington
a Hotel 501 7th
J H 518 6th
es The 723 Washington
lin Hotel 412 10th
rood Inn 2214 Union B
n Gate Hotel 5690 San Pablo av
n West Hotel 412 8th
Hotel 2208 San Pablo av
ng Hotel 722 Washington
y Hotel 1835 7th
Armstrong 1521 Madison
Aztec 583 8th
Broadway 812 Broadway
Brunswick 907 Washington
Campanile 2070 University av B
Central 2008 Shattuck av B
Fremont 524 8th
Gibson 1020 Clay
Golden West 412 8th
Granada 1508 7th
Lake 134 E 16th
Lotus 624 14th
Marquise 366 10th
Mars 1002 7th
Merritt 823 Franklin
Rex 823 Washington
Rio 415 7th
St John 415 12th
St Julien 589 12th
St Louis 539 7th
St Paul 534 12th
The 706 Clay
Rooms 468 8th
ood Rooms 8921 E 14th
o Hotel 714 Franklin
Hotel 641 22d
Hotel 433 Washington
The 574 8th
Hotel 2109 Broadway
tic Hotel 415 15th
erite Hotel 2329 San Pablo av
Frank 610 14th
and The 587 8th
on 1919 San Pablo av
t Laura Mrs 410 Webster
al House 505 Clay
Frank 522 6th
ellevue Hotel 4103 Piedmont av
rand 532 7th
alia Hotel 322 Broadway
t James 1018 Washington
Rooms 817 Broadway
Gables 2531 Ridge rd B
s The 5838 San Pablo av
nd Rooming House 475 7th
Rooming House 622 Broadway
c Rooms 822 Harrison
nd Hotel 103 Broadway
a Hotel 1252 7th
Hotel 1434½ Park A
ostal Rescue Mission 593 7th
Hotel 1805 7th
nd Hotel 476 9th
uese Hotel 1430 32d
s Rooms 489 9th
n Hotel 1806 7th
Rooms 456 8th
d Hotel 706 Broadway
s Hotel 622 Franklin
Hotel 1508 Clay
otel 1909 San Pablo av
rge Hotel 371 13th
es Hotel 543 8th
Fe Hotel 3908 San Pablo av
n Hotel 808 Webster
ste Hotel 2272 Telegraph av B
Hotel 379 8th
a Rooms 590 12th

Temple Hotel 269 12th
Terminal Hotel 1755 16th
U C Hotel 1040 University av B
Vendome Hotel 520 9th
Victor The 378 11th
Victoria Hotel 2434 San Pablo av
Waldo The 1319½ Park A
Weber Hotel 1111 Franklin
Webster Hotel 506 Webster
Wilson Hotel 414 7th
Winchester Rooms 439 9th
York Hotel 530 13th

*LOOSE LEAF SYSTEMS AND DEVICES—RETAIL

SMITH BROS INC, 470-474 13th, 1749 Broadway, 1748 Telegraph Av, Tel GLencourt 0167 (See right top lines and page 177)

*LOTS

MIRACLE CO THE, 4715 E 14th, Tel AN dover 0620 (See right top lines and page 170)

LUBRICANT MANUFACTURERS—OILS AND GREASES

Economy By-Products Co 4200 Alameda av
Pow-R-Lub Lubricant Co 1624 Grove

*LUGGAGE

MONTGOMERY WARD & CO, E 14th and 29th Av, Tel FRuitvale 5700 (See front cover and page 156)

LUMBER—RETAIL

Bay City Lumber Co 4800 E 12th
Blackman & Anderson 1222 42d av
Boorman Lumber Co 10035 E 14th
Boulevard Mill & Lumber Co 3720 Foothill blvd
Brown G H Hardwood Co 1044 47th av
California Mill & Lumber Co 1829 Webster A
Chicago Lumber Co of Wash 959 69th av
Clinton Mill & Lbr Co 701 4th av
Coos Bay Lumber Co 354 Hobart R4
De Vries H J 2326 4th B
East Bay Lumber & Mill Co 7919 E 14th
Foss Lumber Co 1977 Center B
Garrett Mill & Lumber Co 6901 E 14th and 2313 Blanding av A
General Mill & Lbr Co 1600 34th
Graw Lumber Co 8127 E 14th
Hogan Lumber Co 255 2d
Hogan T P Co 255 2d
Independent Mill & Lumber Co 1314 Rose B
Kummerlander Fred Russett nr Industrial
Loop Lumber & Mill Co Bway cor Blanding A
Melrose Lumber & Supply Co 1201 46th av
Neighbor's Lumber Yard 7407 E 14th
Palace Lumber & Supply Co 1103 Chestnut
Smith Lumber Co Estuary bet 18th and 19th avs
Sterling Lumber Co 1607 32d
Sunset Lumber Co 400 High and 1st cor Fallon
Swift Lumber Co 340 29th av
Tilden Lumber & Mill Co 400 High, 1291 Delaware B, 40th and Manila and ft University av B
Tynan Lumber Co 6225 E 14th
United Lumber & Wrecking Market 1296 San Pablo av B
White Bros 500 High
Wood E K Lumber Co Frederick cor King and 1298 Hopkins B
Zenith Mill & Lumber Co 2101 E 12th

San Francisco

McCORMICK CHAS R LUMBER CO, 215 Market St, San Francisco, Tel DAvenport 3500 (See right side lines and page 176)

LUMBER—WHOLESALE

Adams Noah Lumber Co 610 16th R502
Buchanan & Russell 1924 Broadway R802
Hill & Morton Dennison st wharf
Strable Hardwood Co 537 1st

San Francisco

McCORMICK CHAS R LUMBER CO, 215 Market St, San Francisco, Tel DAvenport 3500 (See right side lines and page 176)

LUNCHES—PREPARED AND SUPPLIED

Nu Box Lunch 2419 San Pablo av
Sur Val Box Lunch Co 959 32d

MACARONI MANUFACTURERS

Bay City Macaroni Co 5132 Telegraph av
Genova Ravioli Factory 4905 Telegraph av
Italia California Macaroni Co 9610 E 14th
Oakland Macaroni Co 1065 7th
Pompei Macaroni Factory Inc 501 Franklin
West Coast Macaroni Mfg Co Inc 1250 57th av

*MACHINE SHOPS

DAVIS K A MANUFACTURING CO, 155 13th, Tel HOlliday 6308

B. AND M. CHEMICAL COMPANY, LTD.
MANUFACTURERS OF
Lacquer Thinner
Lacquer Colors
Paint Remover
Lacquer Wash Thinner
Lacquer Remover
Paints and Varnishes
4244-46 East 12th Street, Oakland
Phone FRuitvale 8603
B&M PRODUCTS
D.A.H.!

FUJII Nursery Co.
TREES
SHRUBS
POTTED PLANTS
Fertilizers and Insecticides
1534 Oregon Street
Berkeley
Tel. THornwall 2426

D. E. French

Real Estate

Insurance

Loans

Financial Center Bldg. 405 14th St.

Tel. GL encourt 6541

In Berkeley It's Radston's for Fine Engraving

Books and Stationery

Desks Filing Equipment Safes and Office Supplies

Greeting Cards and Party Favors

Rubber Stamps

Telephones BE rkeley 6774 and 6775

2225 Shattuck Ave. and 1710 University Ave.

Day Sessions "Create an Earning Capacity" Evening Sessi

HEALD COLLEGE

Stenographic, Secretarial, Commercial, Administration

Established 1863 Oakland, California Phone HI ghgate 0

***MACHINERY—PUMPING**

San Francisco

SIMONDS MACHINERY CO, 816 Folsom, Tel KE arny 1457 (See right side lines)

MACHINERY DEALERS

American Machine Co 522 4th
American Factor Equipment Co 5301 Horton
Bacon Edw R Co 354 Hobart R12
Bacon Vulcanizing Mfg Co 1267 67th
Contractors Machinery Exchange (contrs equipt) 1135 57th av
Excavating Equipment Dealers Inc (excavating) 2657 9th B
Flanagan Machinery Co 321 Clay
Haynes Molbry 4045 E 12th
Jensen Creamery Machinery Co (creamery) 535 Cypress
Mazurette Odilon (woodwkg) 576 5th
Murdock L W 354 12th
Oakland Laundry Machinery Co 223 Broadway
Oakland Machinery Exchange (woodwkg) 301 Clay
Pacific Reamer Co 3755 Broadway
Porter R C 356 Adeline
Spears-Wells Machinery Co 1832 9th
Voegtly & White ft of 14th
Westinghouse Pacific Coast Brake Co 1545 Park av
Wilson F H 919 18th

San Francisco

EBY MACHINERY CO THE, 35-41 Main (See page 155)

MACHINERY MANUFACTURERS

Bodinson Mfg Co 1924 Broadway R705
Gibson W W (mining) 1821 Chapin A
Johnson Gear Co 8th and Parker B
Kennedy H E (egg clng) 4830 Shattuck av
Kwik-Way Service (grinding) 3757 Broadway
Link Belt Meese & Gottfried Co 526 3d
Owen Bucket Co The (crane buckets) 2857 Hannah
Sierra Machine Co (refrig) 4th cor Dwight way B
Simpson R A Mfg Co (dairy) 3969 Adeline
Straub Mfg Co (mining) 507 Chestnut

***MACHINERY MOVERS AND RIGGERS**

Richmond

BAKER HERBERT D, 17th and Gaynor Av, Richmond, Tel RI chmond 52 (See right side lines and page 112)

***MACHINERY RENTING**

CONTRACTORS MACHINERY EXCHANGE (Contractors Equipment), 1135 57th Av, Tel FR uitvale 0715

***MACHINES—ADDING AND CALCULATING**

MARCHANT CALCULATING MACHINE CO, 1175 Powell, Emeryville, Tel OL ympic 6500

MACHINISTS

AEROCHROME ENGINE VALVE CO LTD (Quantity Production Only), 4069 Hollis, Tel OL ympic 7450 (See page 151)
Andresen Arth 3893 San Pablo av E
Anderson Mfg Co 2411 Webb av A
Atkinson Grinding & Machine Works 3109 Adeline
Atlas Imperial Diesel Engine Co 2896 Glascock
August Mfg Co 1466 36th av
Automatic Screw Products Co 1265 67th
Benner J P 501 Oak
Berkeley Metal Arts 2977 Addison
Blanchard G N 4162 Broadway
Boyer A P 2953 E 12th
Chouvaldjy Nich 3412 San Pablo av
Continental Machine Wks 223 5th
Davis K A Mfg Co 155 13th
Du Frane Machine & Engine Works 2924 Webster
Eaton Wallace 69 13th
Electric Motor & Machine Works 217 Broadway
Gilro Machine Co 2915 Ford
Govette E J 1725 98th av
Holroyd R C 2050 Webster
Hommel Leon Mach Wks 2340 Adeline
Horata F J 618 5th
Industrial Machine Works 227 6th
Lea & Moran Machine Wks 6565 San Pablo av
Lever Mfg Co 5844 Birch ct
Meakin Wm 1468 44th av
Meyers W W 424 7th
Moon Wm Co 52 12th

OLIVER UNITED FILTERS INC, 417 Madison cor 4th, Tel LA keside 0700

Pacific Machine Co 465 25th
Patterson E R 5432 E 14th
Price J T 2015 Milvia B
Production Tool & Engine Co 414 Webster

SCOVILLE MACHINE WORKS, 3403-05 mont Av, Tel PI edmont 0895

Seidel Co Ltd 1744 Shattuck av B
Slater & Williams Inc 301 Clay
Standard Machine Works 317 Broadway
Swan A F 1227 20th av
Thorpe J M 1601 E 14th
U C Machine & Repair Shop 2018 Univ av B
Union Machine Works 369 3d
Variety Repair Works 2033 Dwight way B

***MACHINISTS' AND ENGINEERS' SUPPL AND MATERIALS**

MARWEDEL C W, 11th and Alice, Tel HO 1440 (See left top lines and pages 156 and

***MAIL ADVERTISING SERVICE**

ADVERTISING SERVICE BUREAU, 488 Tel LA keside 9260 (See page 102)

MAIL ORDER HOUSES

MONTGOMERY WARD & CO, E 14th and Av, Tel FR uitvale 5700 (See front cover page 156)

***MAILING LISTS**

ADVERTISING SERVICE BUREAU, 488 Tel LA keside 9260 (See page 102)
COMMERCIAL LETTER SERVICE, 428 15th GL encourt 2282 (See right side lines and 154)
FOLK R L & CO OF CALIFORNIA, 703 Bldg, 604 Mission, Tel GA rfield 5431, Francisco

MALT AND HOPS

Beatty C L 110 E 14th
Boehmer A P 515 7th
Carroll J J 1914 San Pablo av
Erben H J 3407 Grand av
Fernandes Antonio 1810 E 14th
Fleuti A J 910 Clay
Hersey John 1027 University av B and 551 Pablo av
Johnston Alex 2056 23d av
Peerless Malt Syrup & Bottle Supply 594 Pablo av
Porte John 2337 San Pablo av

***MANIFOLD BOOKS—MANUFACTURE**

SUNSET-McKEE SALESBOOK CO, 2101 L ston, Tel FR uitvale 1010 (See left top and pages 164 and 171)

MANTELS AND GRATES

American Fireplace Co 1410 Madison
Herschel & Reinecke 830 E 11th
Stewart Mantel & Tile Co 2536 Santa Clara

***MANUAL TRAINING SCHOOL SUPPL**

San Francisco

EBY MACHINERY CO THE, 35-41 Main page 155)

MANUFACTURERS' AGENTS

Allied Industries Inc 305 9th
Anderson W M (insecticides) 1227 Ward B
Appliance Service Co 3725 E 14th
Baker W H 1410 Madison
Berger C O jr 416 Bellevue av
Brown H A 1410 Madison
Burns R D (cigars) 408 12th R307
Case W W 475 12th R48
Colyar C S 324 13th
Estes F J (art gds) 484 44th
Engineering Products Co 1121 Washington
Fish R D 475 12th R4
Fisher L G 69 Webster
Grimes A D 316 17th
Hostetter W E 316 17th
Johnson J F 1410 Madison
Joy F T 1706 Broadway R302
Krueger G J 308 12th
Kuhn Aaron 1704 University av B
Little R J 530 17th
Lodi Carburetor Co 610 16th R303
Manic M E (chemicals) 2638 75th av
Marsh W C 475 12th R19
Mathes & Sheridan (food prods) 380 5th
Meade Roy (drug sunds) 1212 E 12th
Morris-Nellis Co (pickles) 202 Grove
Norton L L 506 15th R505
Ott J G (surg appl) 1465 34th av
Palmer G R 1440 Broadway R301
Pelunis R J (paint) 1632 79th av
Petersen H E 475 12th R36
Post W P 1723 Webster R2
Rice G M 2108 Shattuck av R108 B
Sandoval Sales Co 1410 Madison

THE OAKLAND-CALIFORNIA TOWEL CO.
Telephone LA keside 2711
Rents Towel Service—White Coats—Aprons—Napkins—Linen
RENT! WHY BUY?

W J 118 Broadway
David 519 7th
t F W 1305 Franklin R418
H K 3124 E 14th R417
ior Sales Co 1121 Washington R361
n J B (women's wear) 408 12th R315
H S 69 Webster
y Air Service Inc (aeroplanes) Okld Airport
er H F (food prods) 2414 82d av
en D C Co (aeroplanes) Okld Airport
Wm 1410 Madison
ner O W 530 17th

IUFACTURERS—FORGING, MACHINERY, GRINDING—QUANTITY PRODUCTION ONLY

CHROME ENGINE VALVE CO LTD, 4067 ills, Tel OLympic 7450 (See page 151)

*MANUFACTURING PROPERTIES

D CHARLES M CO, 300 Syndicate Bldg, Broadway, Tel GLencourt 3946 (See st cover and page 169)

MAP MOUNTERS

IAS BROS, 361 17th, Tel GLencourt 6756 inside back cover)

MAP PUBLISHERS

rn Map Co 225 41st

IAS BROS, 361 17th, Tel GLencourt 6756 inside back cover)

MAPS—CITY, COUNTY AND STATE

IAS BROS, 361 17th, Tel GLencourt 6756 inside back cover)

*MARBLE WORKS

MONT MEMORIAL CO, Piedmont Av, cor adon and Pleasant Valley Av, Tel Piedmont 8927 (See right side lines and page 142)

*MARINE ENGINES
San Francisco

BANKS MORSE & CO, 35 Harrison (See top lines and page 155)

*MARINE PILOTS

OR TUG & BARGE CO THE, North End Grand St, Alameda, Tel ALameda 5760; 16, San Francisco, Tels DAvenport 1855 1856 (See backbone and page 152)

MARKET GARDENERS

G J & Co 1819 Arbor A

MARKETS—PUBLIC

ll Central Market 1901 Telegraph av
enth Street Market 601-15 14th
wives Free Market Washington at 6th
Bros 318 14th
ngale F E 3436 Park blvd
& Gerwin Food Shop 1222 Washington
St Market Washington cor 10th
k Produce Market 271 E 12th
ngton Market Inc 1219-23 Washington
Cross Market 902 Washington

*MASONRY CONSTRUCTION

EFIELD R W, 337 17th, Tels Highgate and 0995 (See opp page 4)

MASSAGE

d Caroline Mrs 703 17th
M F 2161 Shattuck av B R11
D J 532 15th R426
Roann Mrs 626 Grand av
ns G N 1604 Clay
e of Better Health 1708 Telegraph av
ane 178 Grand av
C M 470 13th R16

MATTRESS MANUFACTURERS

Bedding & Upholstering Co 1901 62d av
Rug & Mattress Co 927 University av B
y Mattress Co 3167 Adeline B
Mattress Co 3227 Filbert
J C 4345 E 14th
n Israel 3318 Foothill blvd
C J 6699 San Pablo av
nia Mattress Co 3031 Myrtle
vay E W 2969 San Pablo av
n W P 569 16th
Mattress Co Inc 5396 Claremont av
Mattress Co 638 Grand av and 3320 E h
ren G A 832 27th
Mfg Co 767 85th av
Mattress Co 123 E 14th

*MAUSOLEUMS

PACIFIC MAUSOLEUM CO, Havenscourt and Foothill Blvds, Evergreen Cemetery, Tel TRinidad 1672

PIEDMONT MEMORIAL CO, Piedmont Av cor Brandon and Pleasant Valley Av, Tel Piedmont 8927 (See right side lines and page 142)

SUNSET MAUSOLEUM, Berkeley Hills, Calif, Tel ASHberry 3704 (See left side lines and classified tab insert)

MEATS—RETAIL

Abbott E P 3938 Carrington
Aeggart G D 1789 Solano av B
Amiot H F 2350 Telegraph av B
Anderson Lawrence 1430 Market
Ansel J L 1126 Chestnut A
Aragotti Chas 2900 Ellsworth B
Arnold Bros 8511 E 14th
Arnold C A 3849 Hopkins
Asher Ralph 1524 Market
Badorf H A 1345 Grove B
Baireuther Edw 5776 Broadway
Baltzer W S M 2001 73d av
Barnett S L 3872 E 14th
Bastian & McKeegan 3920 Piedmont av
Batten Saml 3523 E 14th
Bay City Meat Co Capwell Central Mkt
Bayle Lacoste & Co 10th St Market stall 20
Beck G A 1248 E 14th and 10th St Mkt
Beck Peter 1803 Grove B
Beckman & Wathen 2489 Shattuck av B
Bergman H A 831 60th
Betz Gottlieb 3603 35th av
Blethen Levi W 1306 Park A
Blumberg Abr 463 7th
Blunck Bros 811 E 14th
Bopp R B 1213 Gilman
Bouterious Bros 5603 College av
Brand J M 1701 Allston way B
Bray H P 2110 23d av
Breuer G P 2955 San Pablo av
Bruner & McVean 2826 Telegraph av B
Burdick C G 1053 16th
Burgess J C 8225 Foothill blvd
Bush Bros 2428 Telegraph av B
Cain Chas 485 Oakland av
Cambra Bros 2701 E 9th
Cames Fernand Co 5831 San Pablo av
Cantando Bros 2111 University av B
Carlsen Adolph 2632 Hopkins
Ceremony Jas 9430 E 14th
Chandler G W 2643 21st av
Chesebrough H N 3980 Piedmont av
Chin Fook & Co 387 9th
Clark F V 4001 Piedmont av
Coakley Bros 572 15th
Columbia Meat Market 461 9th
Cox W J 1222 Washington
Crudup Jas 5001 Foothill blvd
Dahnert A F 948 54th
Datwing Jos 7930 E 14th
Della Santa Victor 1362 Park A
Dias Bartholomew 1416 University av B
Dierks A G 2554 Grove B
Dietz Bros 10th St Market
Dore Jos 403 49th
Dorsa J R 3222 Grove, 2072 San Pablo av B, 4568 E 14th and 7227 E 14th
Dusterpoth Wm 2001 Lincoln av A
Eagle Meat Market 473 10th
East Bay Market 815 Washington
Edge F W 5621 Grove
Farrell C M 3002 Telegraph av B
Farrell T F 5901 Grove
Fifth Avenue Mkt 501 E 18th
Flees Philip 1814 Alcatraz av B
Fluetsch Edw 2301 8th av
Fook Sang Co 1448 23d av
Ford C H & Co 3204 Adeline B
Foudy R H 3856 Grove
Fraights W L 601 E 12th
Friesendorf C H 1605 California B
Goeppner C H 7864 Beck
Goulard Walter 2139 Telegraph av
Gubanski C F 2514 San Pablo av B
Hagey Carl 7641 Foothill blvd
Hagy S A 926 Central av A
Hansen B T 1995 El Dorado av B
Hansen E C 2443 Telegraph av
Harris Frank 10th St Mkt
Hawkinson H B 3820 Telegraph av
Hayes F W 5239 College av
Hayter J W 2923 Birdsall av and 2811 55th av
Heck Carl 4201 Market
Heck Henry 3100 Fruitvale av
Hefter & Murphy 1500 Shattuck av B
Helli Manuel 1644 12th
Holladay W G 3431 E 14th
Holloway Alfd 899 40th
Holzman Philip 1905 San Pablo av
Hooper Fred 992 105th av
Hopkins St Mkt 2133 Hopkins
Hosken W M 2317 Santa Clara av A

Maxwell HARDWARE CO.
13th, 14th and Washington Sts.
Telephone GLencourt 1860
General and Builders' Hardware
Tools, Crockery, Glassware, Silverware, Kitchen Utensils, Cutlery, Stoves and Ranges, Paints and Varnishes, Electrical Appliances, Washing Machines, Vacuum Cleaners, Electric Lighting Fixtures, Radios, Gas Appliances, Furniture, Floor and Table Lamps, Golf, Athletic and Sport Goods: Camp Equipment, Luggage and Leather Goods.

POLK'S BANKERS' Encyclopedia
CONTAINS A FULL AND COMPLETE LIST OF
Banks Bankers Trust Companies Savings Banks in the United States and Canada
ALSO OTHER VALUABLE DATA CONCERNING BANKS
Price $15
Polk's Bankers Encyclopedia Co.
Publishers
431 Howard Street Detroit
524 Broadway New York

FONG WAN
Herb Specialist
Neither too old nor too young
Fifteen Successful Years in Oakland
HOURS: 9 A. M. TO 7 P. M. DAILY
SUNDAYS 9 TO 12
Consultation Free
576 Tenth St. OAkland 3767

The Margaret Bentley School
2793 Benvenue Avenue
Berkeley California
Tel. TH ornwall 3820
See Page 173

Protect Your Income - With a Non-Cancellable Policy
The Pacific Mutual Life Insurance Company
1220-27 Central Bank Bldg., Oakland Phones: GL encourt 7676 and 76

Meats—Retail—Continued

Hosken Wm 2068 Lincoln av A
Huddleston O R 3715 E 14th
Inberg Richd 2497 Telegraph av B
Ives W T 4029 Broadway
Jacobson C V 3315 Telegraph av
Janssen C A 4719 E 14th
Johnson E F 6399 Telegraph av
Jones Ernest 1475 San Pablo av B
Joseph Wm 1490 Prince B
Kahler C W 601-15 14th
Kessel Philip Housewives Mkt
Kirchner P W Capwell Central Mkt
Klein H F 1413 High A
Kliegel Jos 3139 West
Knoefle A J 2601 High
Kockritz A H 1677 Shattuck av B
Kohler F W 3183 College av B
Koughan W L 1231 Gilman B
Kranz Otto 2134 Hopkins
Kroll Paul 2026 San Pablo av B
Kuehnle W F 3819 Grove
Kule Bert 2628 Kingsland av
Kwong On Theong Co 711 Webster
Laird R A 6652 Beck
Laird Roy 5323 Fairfax av
Lang C B 2149 Seminary av
Lapp Emil 5153 E 14th
Laufenberg Clemens 840 Bancroft way B
Lavigne Fillman 2909 San Pablo av
Lee C C 5202 Fleming av
Lee Kee 2011 23d av
Lemkau Henry 2030 Myrtle
Leschinsky & Pedersen 3252 Foothill blvd
Lee Leslie 2605 E 27th
Lesser Kay Co Inc 2117 University av B
Levy & Son 1334 Fruitvale av
Lewin Leo 701 Myrtle
Liberty Market 1026 Washington
Linn Jos 6152 E 14th
Longnecker Lloyd 3295 School
Lucchetti Ottilio 5245 Miles av
Lung Low Lee 1551 34th
Macdonald G H 2884 38th av
Macdonald H E 3250 Grand av
Machek Frank 1405 34th
Main Meat Mkt 803 Washington
Manila Market 5400 College av
Marcoux E M 6101 Colby
Maretta Wm J 5523 Telegraph av
Martel Wm 1529 Webster A
Martin Ernest 3272 Grand av
Matulovich Jacob 1743 7th
Mazzucchi & Magnani 6058 College av
McCullough Frank 2238 13th av
McDermott G A 4030 Grove
McKinley Market 485 9th
McLean Donald 3005 Hopkins
McNab W H 2051 University av
McVicker C P 1583 E 38th
Melikean Ruben 3042 Claremont av B
Metzger Albt 1302 High A
Milanese Adolph 4800 Telegraph av
Miller Bendix Capwell Central Mkt
Mockel Geo 2315 Alameda av A
Mohr Henry 1357 10th
Moore E H 5933 Foothill blvd
Mortara Albero 4514 Market
Mueller Bros 5834 E 14th
Mueller Kurt & Co 965 23d av
Mueller Richd 1803 14th av
Nelson A W 2531 Shattuck av B
Nelson Meat Co Capwell Central Mkt and 10th St Mkt
Nelson W R Housewives Mkt
New Pacific Market 911 Washington
New York Meat Market 800 Washington
Newhall G O 1543 Solano av B
Newman & Korn 525 Clay
Nielsen L H 1246 23d av
Oakland Meat Mkt 720 Washington
Oriental Meat Mkt 2676 Fruitvale av
Ortland Bros 1577 Solano av B
Palace Market 1208 Lincoln av A
Palla Guido 4201 Telegraph av
Panizzera Antonio 2605 San Pablo av B
Pantages G J 1325 Park A
Patsiaris A & Co 1660 7th
Pelkey J C 6316 San Pablo av
Peris Alex 1190 7th
Piedmont Market Inc 4042 Piedmont av
Piperis Bros 3327 and 5819 Foothill blvd
Plimmer W T 2057 64th av
Plunkett S F 1708½ Lincoln av A
Poitz Andw 962 24th
Pon G K 2845 38th av
Poon Jas 10230 E 14th
Pringle Meat Co 3417 Lake Shore av
Pringle Robt 1484 7th
Quan Chun Wah 1430 23d av
Quan H & Co 5819 Bond
Quan Thos 6956 E 14th
Queenan J A 1840 Alcatraz av B
Quin Lee 4241 Piedmont av
Rauch W H Housewives Mkt
Razzano David 4428 Grove
Reichhold R H 2448 Sacramento B
Reismann H J 2635 Ashby av B
Reynolds R G 1203 Park A
Richardson Thos 115 Santa Clara av
Riley Thos 10th St Mkt
Rivilo Frank 1358 14th
Robinson A W Housewives Mkt
Rohrer Wm 2227 Fruitvale av
Rump E F 1815 13th av
Rush J M 6405 Shattuck av
Sacramento Meat Mkt 2991 Sacramento B
Samson Market 2185 Shattuck av B
Sang Toi 3205 Peralta
Sarvies Jos 134 7th
Sauer & Watson 6301 College av
Scheller C B 844 Santa Clara av A
Schethe Carl 1424 Park A
Scholey E D 2452 Shattuck av B
Shestek Bros 1671 8th
Shinkwin E L 5696 San Pablo av
Shrader Esse 1073 University av B
Silva A L 1601 28th av
Silva K F 2719 San Pablo av B
Skuse Harry 2401 Harrison
Sleighter H J 271 E 12th
Smith G R 2501 and 9202 E 14th
Smith L E 1034 12th
Smitson C M 510 18th
Sang Chong 381 8th
Steccone P G 3241 Grand av
Stefans & Jacobsen 9427 E 14th
Steinbeck O H 2803 Encinal av A
Stephenson M O 4215 Park blvd
Stuart W F 3839 Hopkins
Summers R A 1908 University av B
Sun Y Sing Co 715 and 901 Washington
Swan A E 2305 38th av
Terkelsen John 1422 13th av
Thye Bros 2257 Shattuck av B
Tompach F C 1698 7th
Tong C Y 8656 E 14th
Turner J F 4707 Congress
United Market 834 Broadway
Valpreda Bros 4529 Grove, 5343 Market and E 14th
Valpreda Jos 376 51st
Valterza Chas 1531 San Pablo av B
Van's Market 3822 Hopkins
Vasconcelles Caesar 763 34th av
Vivaldo Louis 1580 7th
Wagner H C 1902 Ashley av B
Walker W E 5914 Trenor
Wallace A L 4143 Foothill blvd
Wanty G E 4181 Shafter av
Wathen C D 1990 California B
Web F H 3669 Telegraph av
Werk Albt 2728 Grove
Wilbur J H 4150 Piedmont av
Will Theo 1451 16th
Williams H L 2141 35th av
Wing On Cheong Co 334 8th
Winnie & Shrader 822 Delaware B and University av B
Wright W W 1110 98th av
Zaharis L P 2427 Telegraph av

MEATS—WHOLESALE

Steinbeck Theiss Meat Co 306 Broadway
Swift & Co 383 2d
Virden Packing Co 300 Clay
Weber M F Meat & Packing Co 193 12th

***MECHANICS' TOOLS**

STREI W E Co, 2505-2507 Broadway, Tel H day 4431 (See page 4)

MEDICINE MANUFACTURERS—PATENT PROPRIETARY

(See also Chemists—Mfg)

Inhalin Co 3124 E 14th R408
Nace W J 2332 E 14th
Pacific Pine Needle Co 3308 E 8th
Viavi Co 532 16th R512

***MEMORIALS**

PIEDMONT MEMORIAL CO. Piedmont A Brandon and Pleasant Valley Av, Tel Piedmont 8927 (See right side lines and page

MEN'S FURNISHINGS—RETAIL

Appley Levi 798 7th
Balangero Anthony 529 Broadway
Belling Isaac 1604 San Pablo av
Bennett Geo 464 12th
Billyou Toggery 5529 College av
Bishopric Emil 1811 Telegraph av
Bispo Gerald 1239 23d av
Biscovich Anna Mrs 9501 E 14th
Boucher D J 2262 Telegraph av B
Brantwein Jos 933 Broadway

For Safe, Experienced
OPTICAL SERVICE

F. W. LAUFER, Inc.
OPTOMETRISTS
487 FOURTEENTH STREET
Oakland California
Phone OAkland 4010

field A S 2277 Telegraph av B
WELL H C COMPANY THE, Broadway, 20th
d Telegraph Av, Tel LAkeside 1111 (See
ht top lines and page 135)
WELL, SULLIVAN AND FURTH, Clay, 14th
d 15th, Tel HOlliday 3131 (See right top
es and page 135)
asso Giacomo 731 Broadway
cart E R 2332 Telegraph av B
n Hing & Co 723 Webster
n Saml 627 Broadway
LUMBIA OUTFITTING CO, 1635 Telegraph
, Tel OAkland 0880
s Israel 719 Broadway
nedetti Jos 4922 Telegraph av
sh-Calwell Co 405 14th R207
gan W A 1340 Park A
Lung Co 333 8th
res Alex 731 Washington
man T H 1421 23d av
is J W 2010 Shattuck av B
is L Q 3220 Grand av
K J F & SON, Shattuck av nw cor Kitt-
ge, Berkeley, Tel BErkeley 1100 (See page
)
Bros 705 and 831 Broadway
ins J R 1781 7th
n Hubert 1746 7th
s Walter 1642 7th
n A M 2129 Hopkins
son's 1209 Broadway
Herbt 2237 Shattuck av B
r's Inc 1421 Broadway
y F U 3430 and 5807 Foothill blvd
; J J Co E 14th cor Fruitvale av
n N A 3458 E 14th
Jacob 1111 Broadway
Saml 2110 Shattuck av B
well Jas 1540 Broadway
itt Benj 1302 Broadway
ord L O 1904 Broadway
n R O 462 7th
any A L 386 14th
nal Shirt Shops Inc 1202 Washington, 1330
adway, 1444 San Pablo av
& Babcock 2121 Shattuck av B
i Baptiste 806 Washington
ler Milton 800 Broadway
Bros 815 Broadway
rs J O 2320 Telegraph av B
man Sol 1225 Washington
B L 1130 Broadway
ison R & Son 2278 E 14th
S BROS INC, 1500 Broadway ne cor 15th,
kland, Tel LAkeside 2300; 64 Shattuck Sq
l 2258 Telegraph Av, Berkeley, Tel THorn-
l 7000; San Francisco Stores, Market and
ckton, 140 Montgomery
nelsburg Adolph 2011 San Pablo av B
ght Irving 9521 E 14th
ESINGER B F & SONS INC, Broadway,
h and San Pablo Av, Tel Private Exch
lliday 1000 (See right top lines and page
)
enfeld Jos 1748 Broadway
ze J E 1348 Park A
Nich 932 Broadway
n Jacob 3238 Adeline B
Moon & Co 313 8th
ice & Wallace 2206 Shattuck av B
man & Silverman 803 Broadway
THORNE & SWAN, Washington at 10th
d 11th, Tel LAkeside 7200 (See right top
s and page 136)
Mow & Co 734 Webster
ead T C 2228 Telegraph av B
Herbt 457 12th
g D P 6687 Beck

San Francisco

LOCK & JONES CO, 340 Post opp Union
are, Tel KEarny 4246

MEN'S FURNISHINGS—WHOLESALE

t, Peabody & Co Inc 1121 Washington R357
ss Levi & Co 1121 Washington R353

MERCANTILE AGENCIES

DISTRICT CLAIM SERVICE, 831 Oakland
k Bldg, 1212 Broadway, Tel GLencourt
4; San Francisco Office, Hearst Bldg; Los
geles Office, C C Chapman Bldg (See right
lines and page 130)
ETT'S COLLECTION ASSOCIATION, 227-
Federal Telegraph Bldg, 475 12th, Tel
kland 0763 (See left side lines and page
)
STREET CO THE, 324 13th, Tel GLen-
rt 8064
R G & CO, 312-315 First National Bldg,
Broadway, Tel GLencourt 6824
ONAL CREDIT SERVICE CO, 371 17th, Tel
encourt 4781 (See left side lines and page
)

RETAIL CREDIT CO, 604 California Bldg, 1736 Franklin, Tel GLencourt 8622
RETAILERS CREDIT ASSOCIATION OF ALAMEDA COUNTY, 1307 Harrison, Tel LAkeside 6520

San Francisco

DAILY NOTIFICATION SHEET THE (McCord Company, Publishers), 138 4th, Tel SUtter 7591

*MERCANTILE COLLECTIONS

BENNETT'S COLLECTION ASSOCIATION, 227-228 Federal Telegraph Bldg, 475 12th, Tel OAkland 0763 (See left side lines and page 132)
SPENCER COLLECTION SERVICE, 4th fl Income Securities Bldg, 364 14th Tel HIghgate 2122 (See page 131)

MESSENGER SERVICE

Special Delivery Service 439 23d
United Parcel Service 306 24th

METAL DEALERS

American Brass & Copper Supp Co 523 4th
Chase Brass & Copper Co 1808 Peralta
Columbia Iron & Metal Co 732 2d

San Francisco

FINN JOHN METAL WORKS, 384 2d, Tel SUtter 4188 (See page 157)

*METAL SIGNS

ACME PRINTING & RUBBER STAMP CO, (Est 1889), 1020 Broadway, Tel GLencourt 4109 (See pages 163 and 171)
CHICAGO RUBBER STAMP & PRINTING CO, 1020 Broadway, Tel GLencourt 4109

*METALS—ALL KINDS

MARWEDEL C W, 11th and Alice, Tel HOlliday 1140 (See left top lines and pages 156 and 181)

METER MANUFACTURERS

Brodie Ralph N Co 960 61st
Granberg Meter Corp 1395 61st
Great Western Meter Co Inc 1290 Powell

MIDWIVES

Ambrose Mary Mrs 402 Castro
Cavallero Pierina Mrs 4705 Telegraph av
Guaragna Rosa Mrs 600 37th

MILK DEALERS

(See also Dairies)

Durham Farm Creamery 701 7th
Elmwood Creamery 2642 Ashby av B
Fenton's Creamery 4099 Howe
Fruitvale Ranch Dairy 452 Clifton
GOLDEN STATE MILK PRODUCTS CO (Central-Shuey Creamery), Main Office and Plant, 5307 Telegraph Av, Tel OLympic 3000 (See page 157)
New Oakland Creamery Co 3114 Filbert
Pioneer Farm 2473 Bancroft way B
Producers Milk Co 2743 San Pablo av
South Berkeley Creamery 875 58th
Standard Creameries Inc 2743 San Pablo av
VALLEY CREAMERY CO, 477 21st, Tels GLencourt 8251 and 7917

*MILK DEPOTS

GOLDEN STATE MILK PRODUCTS CO, (Central-Shuey Creamery), Main Office and Plant 5307 Telegraph Av, Tel OLympic 3000 (See page 157)

MILK SUPPLIES

MARWEDEL C W, 11th and Alice, Tel HOlliday 1140 (See left top lines and pages 156 and 181)

*MILL WORK

PACIFIC MANUFACTURING CO, 353 Hobart, Tel GLencourt 7850 (See page 171)

MILLINERS

Anderson Mae M 2071 University av B
Asher Bernice Mrs 485 14th
Beritzhoff Martha 1326 Park A
Bettencourt & Hutton 3260 Grand av
Bevan Mildred 2219 Shattuck av B
Bonnington & Sydes 162 Grand av
Brewer Laura Mrs 1503 Washington
Brown W E 3203 College av B
CAPWELL H C COMPANY THE, Broadway, 20th and Telegraph Av, Tel LAkeside 1111 (See right top lines and page 135)

COMMERCIAL LETTER SERVICE
WALTER F. LEE, Prop.
Direct Mail Advertising — Addressing Multigraph Service
Multigraphing — Addressing
428 Fifteenth Street Oakland Tel. GLencourt 6622

POLK'S BANKERS' Encyclopedia
CONTAINS A FULL AND COMPLETE LIST OF
Banks Bankers Trust Companies Savings Banks in the United States and Canada
ALSO OTHER VALUABLE DATA CONCERNING BANKS
Price $15
Polk's Bankers Encyclopedia Co.
Publishers
431 Howard Street Detroit
524 Broadway New York

NORTH GERMAN LLOYD

Less Than 5 Days To Europe

ss Bremen
ss Europa
ss Columbus

North German LLOYD
626 Market Street
San Francisco

NORTH GERMAN LLOYD

CALVIN PHILIPS & CO
REAL ESTATE LOANS
1101 Central Bank Bldg. GL encourt 4

Milliners—Continued

CAPWELL, SULLIVAN AND FURTH, Clay, 11th and 15th, Tel HOlliday 3131 (See right top lines and page 135)
Charbonneau Beulah 520 18th
Coakley Ella P 1764 Broadway
Collins Ada A 2908 College av B
Edwards L E 3435 Fruitvale av
Gainsboro Millinery 477 14th
Herbert Rose 2273 Shattuck av B
Hersh David 1227 and 1550 Broadway
Herzog Maxine 390 15th
Hewitt Addie I 9334 E 14th
HINK J F & SON, Shattuck Av nw cor Kittredge, Berkeley, Tel BErkeley 1100 (See page 137)
Jewell Sarah J 1916 University av B
Marie's Millinery and Dress Shop 1359 Park A
Marshall Edith C 2410 Telegraph av B
McGlothlin M L Mrs 5699 College av B
Merriam Emma Mrs 632 14th
Mitzenheim T M Mrs 2921 College av B
Naylor & Dreyer 1409½ Park A
Niedt May M 31 Grand av
Ocheltree A R 3249 Grand av
Quale M F Mrs 2391 Telegraph av B
Ronayne Millinery 1526 San Pablo av
SCHLESINGER B F & SONS INC, Broadway, 16th and San Pablo Av, Tel Private Exch HOlliday 1000 (See right top lines and page 136)
Shaw Vesta Mrs 2235½ Shattuck av B
Simback A 477 19th
Weisler Geraldine 325 Garnet
WHITTHORNE & SWAN, Washington at 10th and 11th, Tel LAkeside 7200 (See right top lines and page 136)
Williams Lem 1701 Telegraph av
Williamson Eliz Mrs 2514 Bancroft way B
Zuanich Helen B 5434 Grove

*MIMEOGRAPHING

ADVERTISING SERVICE BUREAU, 488 20th, Tel LAkeside 9260 (See page 102)
COMMERCIAL LETTER SERVICE, 428 15th, Tel GLencourt 2282 (See right side lines and page 154)
CROCKER H S CO INC, Richfield Oil Bldg, 13th and Franklin, Tel GLencourt 9534
LANIER ERMAH, 1126 Latham Square Bldg, 508 16th, Tel HIghgate 4627, Res 747 5th Av, Tel GLencourt 6889 (See back cover and page 157)

MINERALS, CLAY, ETC.

Wilkins J W & Son 2120 Grant B

MINING COMPANIES AND OPERATORS

Austin H C 1128 Broadway R22
Golden Chariot Mining Corp 2156 Shattuck av B R212
Island Copper Co 428 13th R715
Pacific Mines & Development Corp 436 14th R1015
Sierra Consolidated Mining Co 14 Shattuck sq B R204

*MINING MACHINERY

OLIVER UNITED FILTERS INC, 417 Madison cor 4th, Tel LAkeside 0700

San Francisco

FAIRBANKS MORSE & CO, 35 Harrison (See left top lines and page 155)

MIRROR MANUFACTURERS

Broadway Mirror & Glass Co 2841 Broadway
FULLER W P & CO, 259 10th cor Alice, Tel HOlliday 4163, 2037 Shattuck Av, Berkeley, Tel BErkeley 7525, 1358 Park, Alameda, Tel ALameda 5799 (See page 162)

*MODEL MAKERS' SUPPLIES

MARWEDEL C W, 11th and Alice, Tel HOlliday 1110 (See left top lines and pages 156 and 181)

*MOLDING—ART WOOD

San Francisco

WESTERN BUILDERS SUPPLY CO, 401 4th cor Harrison, Tel KEarny 1711

*MOLDINGS—BAKELITE

DETROIT MANUFACTURING CO, 5850-5852 Marshall, Tel OLympic 8792

MOLDING MANUFACTURERS

Detroit Mfg Co 5850 Marshall
PACIFIC MANUFACTURING CO, 353 Hobart, Tel GLencourt 7850 (See page 171)

*MONEL METAL

MARWEDEL C W, 11th and Alice, Tel HO 1440 (See left top lines and pages 15 181)

MONUMENTAL WORK

CALIFORNIA MEMORIAL CO, 4425 Pie Av, Tel PIedmont 1375
EAST BAY MEMORIAL SHOP, 4435 Pie Av, Tel PIedmont 3626
PIEDMONT MEMORIAL CO, Piedmont / Brandon and Pleasant Valley Av, Tel mont 8927 (See right side lines and pag

MOP MANUFACTURERS

Parker-Regan Corp 1000 40th av
Sunset Mfg Co 615 Castro

*MORTAR COLOR

San Francisco

WESTERN BUILDERS SUPPLY CO, 4 cor Harrison, Tel KEarny 1711

*MORTAR COLORS—CABOT'S

GUNN, CARLE & CO LTD, Builders' Exc 354 Hobart, Tel GLencourt 7400, San cisco Office 444 Market (See back cove page 121)

*MORTGAGE LOANS

ALAMEDA INVESTMENT CO, 1522 Fri Tel GLencourt 2511
MITCHELL & AUSTIN, 498 Lake Park A GLencourt 4874, 4875 and 4876 (See rig lines and page 171)
PACIFIC BOND & MORTGAGE CO, 41 meda Title Bldg, 1404 Franklin, Tel court 6168
PHILIPS CALVIN & CO, 1101 Central Bldg, 436 11th, Tel GLencourt 4002 (S top lines and page 154)
WOOD CHARLES M CO, 300 Syndicate 1410 Broadway, Tel GLencourt 3946 front cover and page 169)

*MORTICIANS

BROWN ALBERT UNDERTAKING CO Piedmont Av cor Westall, Tel PIedmon
FREEMAN & COX-ROACH & KENNEY U TAKING CO, Oakland Parlors 2630 Tel Av, Tel LAkeside 1181, Fruitvale Parlo Fruitvale Av, Tel FRuitvale 0210, B Parlors 2411 Grove, Tel BErkeley 2538 page 139)
TRUMAN UNDERTAKING CO INC, 2932 graph Av at 30th, Day or Night Tel HO 5700 (See front cover and pages 3 an

MOSAIC WORK

Fish F W & Son 1418 34th av

MOTION PICTURE APPARATUS A SUPPLIES

SHERMAN CLAY & CO, 14th and Cla LAkeside 6700, 3420 E 14th (See left to and pages 157 and 162)

MOTION PICTURE PRODUCERS

Allen A A 1041 Hearst av B
Commercial Film Laboratories 3664 Broa
KELLEY, WYLIE WELLS, 829 Barriso LAkeside 3974

MOTION PICTURE THEATRE

Allendale Theatre 2816 38th av
American Theatre 1709 San Pablo av
Arabian Theatre 729 Market
Broadway Theatre 1125 Broadway
Capitol Theatre 5831 Foothill blvd
Century Theatre 1426 Broadway
Chimes Theatre 5631 College av
Claremont Theatre 5110 Telegraph av
Dimond Theatre 3422 Fruitvale av
Eastmont Theatre 7402 Foothill blvd
Fairfax Theatre 5345 Foothill blvd
Fern Theatre 9719 E 14th
Fox Campus Theatre 2440 Bancroft way
Fox Oakland Theatre Telegraph av at 1
Fox Senate Theatre 3856 Telegraph av
Gem Theatre 485 8th
Golden State Theatre 5810 San Pablo av
Golden Rose Theatre 1484 14th
Granada Theatre 8824 E 14th
Hippodrome Theatre 416 12th
Imperial Theatre 1009 Broadway
Lincoln Theatre 1620 7th
Lorin Theatre 3340 Adeline B
New Fruitvale Theatre 3720 E 14th
New Home Theatre 1434 13th av
Neptune Palace Theatre 732 Central av

ORGANIZED 1847

FINANCE YOUR AMBITIONS AND OBLIGATIONS

(Family and Business)

By Definite Contract with
The Penn Mutual Life Insurance Company
JOHN P. DAVIES AND ASSOCIATES, OAKLAND, CAL.

Theatre 1875 Solano av B
e Theatre 1445 23d av
Theatre 647 E 12th
way Theatre 1836 Park blvd
nont Theatre 4186 Piedmont av
Theatre 36th and San Pablo av
Orpheum 1730 Broadway
t Theatre 1118 Broadway
Theatre 1939 San Pablo av B
d Theatre 1314 Park A
d Theatre 2970 College av B
D Theatre 17th bet Bway and Franklin
Theatre 2026 University av B
hone Theatre 1320 Broadway

*MOTOR BUS MANUFACTURERS

OL MOTORS CO, Hollywood Blvd and h Av, Tel TR inidad 3940 (See page 103)
MOTOR CAR CO OF CALIFORNIA, Fac- Branch 3300 Broadway, Tel HO lliday (See page 106)

*MOTOR OILS

S MOTOR OIL, (Chanslor & Lyon Stores , 2428 Webster, Tel GL encourt 1070

*MOTOR TRUCK DEALERS

MOTOR CAR CO OF CALIFORNIA, Fac- Branch, 3300 Broadway, Tel HO lliday (See page 106)
E COMPANY THE, 1150 5th Av, Tel encourt 0468

MOTOR TRUCK MANUFACTURERS

OL MOTORS CO, Hollywood Blvd and h Av, Tel TR inidad 3940 (See page 103)

*MOTOR TRUCKS—¾ TO 5 TONS

INATIONAL MOTOR TRUCKS, 1730 E , Tel AN dover 1036

MOTORCYCLE DEALERS

L R 217 12th
n & Vinassa 1807 San Pablo av B
nan Frank 270 12th
is Dudley 3039 Myrtle

OTORS AND DYNAMOS—ELECTRIC

San Francisco

MACHINERY CO THE, 35-41 Main (See 155)
ANKS MORSE & CO, 35 Harrison (See top lines and page 155)

*MOVERS—HOUSEHOLD GOODS

S VAN & STORAGE CO, 22d and San o Av, Tel HO lliday 6565 (See map inside cover)

ING—HOUSE AND HEAVY MACHINERY

Richmond

R HERBERT D, 17th and Gaynor Av, mond, Tel RI chmond 52 (See right side and page 142)

OVING, PACKING, STORAGE AND SHIPPING

HANTS' EXPRESS & DRAYING CO, 400- Alice, Tel HO lliday 5200 (See page 182)

*MULTIGRAPHING

TISING SERVICE BUREAU, 488 20th, LA keside 9260 (See page 102)
EDA COUNTY MULTIGRAPH CO, 307 haw Bldg, 433 14th, Tel HI ghgate 3412 classified tab)
ERCIAL LETTER SERVICE, 428 15th, GL encourt 2282 (See right side lines and 154)
R ERMAH, 1126 Latham Square Bldg, 508 Tel HI ghgate 4627, Res 747 5th Av, Tel encourt 6889 (See back cover and page

*MUNICIPAL BONDS

& CO, 319 Central Bank Bldg, 436 14th, GL encourt 7100 (See page 119)
FORD, KIMBALL & CO, 1005 Financial er Bldg, 405 14th, Tel GL encourt 3783 page 119)
VIER WM & CO, 417 14th, Tel GL encourt and Chamber of Commerce Bldg, Berke- Tel BE rkeley 7205 (See front cover and 116)
NAL NATIONAL BANK (Bond Dept), 14th Broadway, Tel GL encourt 8800 (See page

TUCKER, HUNTER, DULIN & CO, Financial Center Bldg, 405 14th, Tel GL encourt 6713 (See backbone and page 117)
WITTER DEAN & CO, 1421 Central Bank Bldg, 436 14th, Tel GL encourt 6060, San Francisco Office 486 California (See page 121)

MUSEUMS

Berkeley Art Museum 2270 Shattuck av B
OAKLAND PUBLIC MUSEUM, 1426 Oak
OAKLAND PUBLIC ZOO, Sequoia Park
Snow African Museum 274 19th

MUSIC DEALERS—SHEET

Benjamin Music Co 2250 Shattuck av
Belrose W L 580 14th
Oro Ramon 672 7th
SHERMAN CLAY & CO, 14th and Clay, Tel LA keside 6700, 3420 E 14th (See left top lines and pages 157 and 162)

*MUSIC SCHOOLS

JENKINS CORA W SCHOOL OF MUSIC, 54 Randwick Av, Tel PI edmont 2993-W (See left side lines and page 174)

MUSIC TEACHERS

Abrams Helen Mrs (piano) 3606 14th av
Ahlborn L C Mrs (piano) 1032 Central av A
Ainsworth Amata Mrs (piano) 1131 Market
Albert Georgiana (piano) 272 Santa Rosa av
Albrecht Harriett Mrs (piano) 1666 Excelsior av
Allen Zylpha (piano) 6475 Benvenue av
Altmann Caroline (piano) 2121 21st av
Altmann Gertrude S (piano) 2121 21st av
Anderson C E (vocal) 2707 Stuart B
Andre Marie (vocal) 1324 Clay
Anthony Beatrice Mrs (piano) 3316 Lake Shore
Artieda Gregorio (vocal) 1000 Elbert
Ashley Blanche (piano) 2741 College av B
Ashman Anna L Mrs (piano) 871 Contra Costa av B
Atkins J J (cornet) 2321 Damuth
Aulettl Louis (violin) 5460 Shattuck av
Axelrod Rose B (violin) 5831 Keith av
Ayres Fannie Mrs (piano) 1528 Bay A
Babcock R B Mrs 330 24th
Bacon Barbara (piano) 1827 San Juan av B
Bainbridge Mildred N (piano) 1537 Euclid av B
Bangle A L (saxaphone) 3716 Telegraph av
Barrie Adelaide M 2011 Lincoln B
Barry Grace Mrs (piano) 353 Grand av
Bates A P (vocal) 687 Santa Rosa av B
Baum Virginia (voice) 315 Alcatraz av
Beckett Alice (piano) 2328 Channing way B
Bering Kornells (violin) 3856 Lyman rd
Bibby M B (piano) 2562 Montana
Bigelow Natalie (violin) 2741 Parker B
Bishop H D (piano) 452 Santa Clara av
Blake Annie M (piano) 2527 Hillegas av B
Blank C H (violin) 3900 Elston av
Blank L H Mrs (piano) 3016 Deakin B
Blumenthal Theresa Mrs (piano) 2644 Parker B
Blundell Ila V (piano) 3828 Ruby
Borowski Rosalind (piano) 2168 Shattuck av B
Berquest Lillian F (piano) 160 Santa Clara av
Bovo Marie M (piano) 1324 Clay and 6065 Claremont
Boyer Mildred A Mrs (vocal) 2737 Ashby av B
Brand E B Mrs (piano) 2324 Dwight way B
Britt Hazel D (piano) 2360 E 21st
Brixen Erma (piano) 6306 New Bway B
Brown Dorothea (vocal) 2365 Durant av
Brye Margt M (piano) 2145 Santa Clara av A
Bumbaugh Alice C (piano) 610 16th
Bundy W H (vocal) 396 Oakland av
Bush C A Mrs (piano) 2120 Roosevelt av B
Butler N M Mrs (piano) 452 35th
Butler S P (piano) 1548 18th av
Calder Marian S Mrs (vocal) 2314 Spaulding av B
Calfee B S (banjo) 2320 Carlton B
Calfee G N (organ) 550 Arlington av B
Carpenter R J (violin) 1503 Oak
Carter Minna C (vocal) 6036 College av
Carver Ruth C (piano) 6015 Harwood av
Chamblin E W (piano) 2224 McGee av B
Chandler Ida M (piano) 3865 Brighton av
Christensen School of Music 1625 Bway
Cisko E D Mrs (piano) 345 Lenox av
Clark F B 2712 E 14th
Cobbledick Nell M (piano) 724 Warfield av
Collar Pearl M (piano) 1223 Wellington
Coombs John (violin) 1329 E 27th
Couper H E (piano) 2327 Prince B
Courtright Averil V (piano) 5098 Manila av
Cox Eva (piano) 2115 73d av
Cray J H (banjo) 3526 Lakeshore av
Culver Helen A (voice) 1557 Oak
Cunningham Anna Mrs (piano) 1925 Glove
Cushing Lillian 733 E 20th
Czach Jos (violin) 333 Lenox av
Dangles Helen E (piano) 1142 55th
Danielwitz Carrie (piano) 30 Grand av
Darch Margurite (piano) 5856 Ocean View dr

The A to Zed School

Twenty-fourth Year

High School
Junior College and Intermediate School

Students Received at Any Time

3037 Telegraph Ave., Berkeley
Tel. BE rkeley 3334

See Page 172

Judicious Advertising

CREATES
A New Business

REVIVES
A Dull Business

ENLARGES
An Old Business

RESCUES
A Lost Business

PRESERVES
A Large Business

SECURES
Success in Any Business

SAVES
A Failing Business

ENABLES
You to Pay Your Taxes

0

Directory Advertising Brings Satisfactory Results

Judicious Advertising

CREATES
A New Business

REVIVES
A Dull Business

ENLARGES
An Old Business

RESCUES
A Lost Business

PRESERVES
A Large Business

SECURES
Success in Any Business

SAVES
A Failing Business

ENABLES
You to Pay Your Taxes

()

Directory Advertising Brings Satisfactory Results

Visitors Welcome
to the
Valley View Nursery

F. A. Fiorentino, Prop.

Fruit and Ornamental Trees Roses Shrubs and Hedges

Phone
FR uitvale 6810

3325 38th Ave.
Oakland, Cal.

LOYALTY GROUP

Firemen's Ins. Co. of Newark; Girard Fir
Marine Ins. Co. of Philadelphia; Mechanics
Co. of Philadelphia; National Ben Franklin Fire Ins. Co. of Pittsburgh; Superior Fire Ins.
of Philadelphia; Concordia Fire Ins. Co. of Milwaukee; Capital Fire Ins. Co. of New Hampsh
Milwaukee Mechanics' Fire Ins.; Metropolitan Casualty Insurance Co. of New York; Commer
Casualty Ins. Co. of Newark, New Jersey; Fidelity & Plate Glass Insurance Company.

W. W. & E. G. POTTER, General Managers
1400 Financial Center Building

Tel. GL encourt 1
405 14th St

Music Teachers—Continued

Davis M W Mrs (vocal) 2538 Durant av B
Dean Alice R (piano) 2436 9th av
deGrassi Antonio (violin) 2501 Piedmont av B
de Grassi Winifred J (violin) 2501 Piedmont av B
Deneka May Mrs (piano) 5269 Manila av
de St Maurice May Mrs (vocal) 240 Grand av
de Tremery J Virginie (organ) 77 Fairmount av
De Witt L C Mrs (violin) 4289 Piedmont av
De Witt Madge (voice) 1525 Oak
Doughty Ruth I (vocal) 3039 Deakin B
Douglas Margt (piano) 1521 Grove B
Dowler Idris G (violin) 1727 San Antonio av A
Dowman Ruth L (vocal) 2636 Etna B
Driggs M Roth (piano) 1142 McKinley av
Dunn Olivia R (piano) 1423 3d av
Eck Evelyn Y (piano) 182 Perry
Eden Marie E (piano) 2530 Webb av A
Egan C O (banjo) 4171 Redding
Eggers Alice M (vocal) 321 Highland av Pied
Eichler F M (piano) 3419 Andover
Esterly Lloyd N (piano) 1341 Josephine
Fassett Evelyn (piano) 927 Adeline
Feekings Cath Mrs (piano) 686 29th
Fern Eliz H (piano) 9140 Thermal av
Fish Chester (piano) 2057 Berkeley way B
Ford Edna C (piano) 1051 Walker av
Furth Anna (piano) 366 Perry
Gazley Marguerite E Mrs (piano) 3136 Wisconsin
Genzler Gladys (piano) 5207 Calaveras av
Gordon L H (piano) 964 Kingston av Pied
Grace Barbara (vocal) 1124 Clay
Graham Margt (piano) 2634 Piedmont av B
Graham Virginia (vocal) 2510 College av B
Granlund Irene A (piano) 2023 47th av
Green V M (piano) 2225 13th av
Grimwood Oma (voice) 1608 Webster
Hagberg Mamie (violin) 2208 McGee av B
Hall Ettadell Mrs (piano) 2591 61st av
Hannibal Caroline L (piano) 3742 Bruce
Hannibal Lucy D (piano) 3742 Bruce
Hanscom J F Mrs (piano) 5720 Keith av
Harmon Jessie E (piano) 310 Park View ter
Harney Anne S Mrs (vocal) 2229 Durant av B
Harrington Mary (piano) 2941 Myrtle
Hatch G W Mrs (piano) 5948 Keith av
Haywood Lillian Mrs (piano) 642 18th
Hawaiian Teachers of Hollywood 319 14th R22
Healey J C (piano) 2436 Ellsworth B
Heder Rosena Mrs (piano) 2714 Teleraph av B
Hiller H C (piano) 763 55th
Himes Marie Mrs (piano) 1669 Capistrano av B
Hood D J Mrs (vocal) 1729 Pleasant Valley av
Hoyt Doris (violin) 6446 Hillegass av
Hoyt E G (piano) 9910 E 14th
Hunt Madge (piano) 2316 Carlton B
Irion Charlotte Mrs (piano) 10109 Birch
JENKINS CORA W SCHOOL OF MUSIC, 46 Randwick Av. Tel Piedmont 2993-W (See left side lines and page 174)
Jenkins Ruth (piano) 1818 San Antonio av A
Jensen E Marie (piano) 2220 Blake B
Jewett Rosalie B (piano) 1518 Holly B
Johnson Edith 1324 Clay
Johnston Margt I (piano) 1912 Milvia B
Jones Anna A (piano) 3132 Curran av
Jones Grace Mrs (piano) 2529½ Etna B
Jump Mary E (violin) 3340 Fruitvale av
Kelton W E (piano) 790 8th
Kennedy Alma S (piano) 1537 Euclid av B
Kern Hazel Mrs (piano) 2165 West
Kern Rodrigo E (vocal) 3015 Richmond blvd
Kimball F W (saxaphone) 2336 Valdez
King Mabel (vocal) 2321 90th av
Klare C Renault Mme (piano) 2048 Rosedale av
Klare Conrad (vocal) 2048 Rosedale av
Klintworth Salomea (piano) 910 Chestnut A
Knott Laura M (voice) 590 Arlington av B
Krasoff Wanda (piano) 2068 Carlton B
La Flamme Bernice (piano) 2032 Kittredge B
Landy Rose (piano) 218 Frisbie
Lane Clara L (harp) 2741 Foothill blvd
Lapham Hazel R (piano) 1513 Encinal av A
Lattig Eva (piano) 821 Paru A
Leavenworth Olivia (piano) 2735 Derby B
Le Conte Helen (piano) 19 Hillside ct B
Lee Grace Mrs (piano) 2320 Cedar B
Lees M M (piano) 3437 Adeline
Legge Marjorie (piano) 6 Roble rd B
Le Page Grace (vocal) 5443 Trask
Lindsay L J Mrs (piano) 415 Santa Clara av
Lindsay Vivian E (piano) 4240 Gilbert
Long Jessie K Mrs (piano) 1616 Dwight way B
Lowe Alice J 2027 24th av
Lucas Ethel E (piano) 1050 Spruce B
Lucia Frances (piano) 1245 24th
Ludwig Alex (piano) 529 12th R109
Lundine Carolus (vocal) 2711 Piedmont av B
Lynch Bessie (piano) 461 Moss av
Lynch May J (piano) 458 Crescent
MacDonald Gladys (voice) 6502 Dana
Maier Max (zither) 904 E 11th
Maloon Hazel (piano) 2745 Ritchie
Martersteck Clarabelle (piano) 1832 Carlt
Martin Ethel L (piano) 5438 Boyd av
Maurer Fred (piano) 1776 LeRoy av B
McKenzie John (vocal) 1804 Harrison
Medina Elsie (piano) 6519 Raymond
Meylert Grace (piano) 450 59th
Miller C H (saxophone) 1261 1st av
Mitchell Margt (piano) 2115 Pacific av A
Morris F P (piano) 2537 Regent B
Morrison Edw (banjo) 3209 Filbert
Morrison Francis R 2950 Telegraph av
Moyle F P Mrs (vocal) 2729 Elmwood av
Muncy Bernice (piano) 2607 Woolsey B
Murray Dereece (vocal) 5227 Foothill blvd
Murray Helene (voice) 2322 Ward B
Newman H E Mrs (vocal) 4026 Broadway
Nor Frieda C (piano) 1042 Bay View av
Oakland Conservatory of Music 480 Lake av
O'Brien Daisy (vocal) 1604 Bonita av B
Oliver Dolores (vocal) 1324 Clay
O'Neill Martha (piano) 2017 Clinton av A
Ort A M Mrs (piano) 950 E 14th
Osborne Doris A 430 Pala av Pied
Osborne Mac (piano) 427 Moss av
Otto Alice J (piano) 2729 Elmwood av B
Padel O L (vocal) 1022 E 28th
Palos Louise Mrs (piano) 1434a Arch
Park Bernice Mrs (piano) 5057 Dover
Pasmore Suzanne (piano) 2532 College av
Paullin Corinne (piano) 1836 San Pedro
Pepper Clara M (piano) 4354 Edgewood a
Peters Cath Mrs (piano) 1472 73d av
Pettit W E (violin) 2550 66th av
Phelan Evelyn (piano) 3147 College av B
Pilegard Elvera (piano) 2418 Ashby av
Pillsbury N E (piano) 4646 Park blvd
Pope Maude E (piano) 570 El Dorado av
Popova Sophie (vocal) 1324 Clay
Porter La Vergne (vocal) 934 28th
Poulter Eda Mrs (vocal) 588 27th
Price Marie P (vocal) 2073 Addison B
Proll Gertrude (piano) 2160 Santa Clara
Proschowski School of Singing 2748 Ashby
Quivers Genevieve (piano) 980 34th
Rawe Emily R (piano) 2309 Bancroft way
Raynaud Martin G (piano) 581 105th av
Redfield Lowell (vocal) 1319 Walnut B
Redfield Mabel Mrs (piano) 1319 Walnut
Reimer Sig (violin) 6325 Colby
Rice Alta L (piano) 2605 Etna B
Rice Elsie P (piano) 497 36th
Richards A D (piano) 1804 Harrison
Ripley Harryette Mrs (piano) 2337 Harri
Roberson Emily J (piano) 1409 Walnut B
Roberts Maud (piano) 2529 Benvenue av
Robinson Edith M (piano) 1504 27th av
Robinson Ida B (piano) 2609 Hillegass av
Rogers Alice (piano) 593 33d
Rollins Marion (piano) 3006 San Jose av
Romano Anita (piano) 1237 1st av
Rose Annabelle J (vocal) 2246 Grove B
Rose Mildred B (piano) 1355 98th av
Ross Belle C (piano) 2001 42d
Rouleau Flora L 610 16th
Rubino Sisters Studio (piano) 3281 Lake av
Ruddick Lossie (piano) 2642 Dana B
Sabin W A (organ) 3142 Lewiston av B
St John Beatrice C (piano) 2126 45th av
Salvator Jos r (piano) 1621 Morton av
Sari Veeda (vocal) 129 Pleasant Valley
Schlichtmann Hulda (piano) 2918 Modest
Schnoor Hedwig (piano) 5905 Claremont
Scranton Florence D (piano) 2305 Ashby
Schupham Jean E 303 Perry
Seeborg Helen V (piano) 2426 10th av
Seekamp Henry (violin) 1185 Spruce B
Severance Ramona (piano) 1632 83d av
Shelly Edith A (piano) 471 North
Sherwood Theresa (violin) 917 Adeline
Simpson Eliza (piano) 2833 Webster B
Smith Hazel B (piano) 2821 Eastman av
Smith Mathilda (piano) 1194 71st av
Smith Penelilla G (piano) 2518½ Etna B
Somers Marjorie (piano) 1615 Bonita av
Sousa Josephine (piano) 1538 94th av
Stratis May Mrs (piano) 3492 Davis
Street Anna M (piano) 371 28th
Stross John (band) 414 Home
Stuart H J (piano) 595 24th
Studebaker Lucille (piano) 5720 Keith A
Sturtevant Lydia (vocal) 2168 Shattuck a
Sullivan Alice Mrs (violin) 6123 Hillegas
Swann Maud 1044 Fair Oaks av A
Swift Estelle B Mrs (piano) 2737 Elmwoo
Taylor Lucile (violin) 1607 Milvia B
Terkelson Florence A (piano) 5834 Presle
Thomas Ira C (saxophone) 3904 Telegrap
Thompson Aurora (piano) 535 Balfour av
Thorpe B M Mrs (piano) 1020 San Anton
Toutjian V jr (piano) 1324 Clay
Treskow Marie (violin) 674 44th
Treuholtz Nettie R (piano) 2923 West

B. F. Schlesinger & Sons

Telephone HO lliday 1000

ntrances on Broadway, San Pablo and 16th Streets OAKLAND

pin Helen (piano) 5834 Occidental
tle B F (violin) 356 Perry
tle Jennie B (piano) 356 Perry
entine H M Mrs (piano) 6001 Monadnock
ay
Buren W C (piano) 4037 Lakeshore av
ney I E Mrs (piano) 2425 Fruitvale av
kers Fredk (piano) 1620 24th av
sh Glenwood (violin) 1924 California B
renskjold Mildred S (vocal) 1164 Sunnyhills

ren Frances A (piano) 597 29th
erman W E (piano) 6318 Telegraph av
kel C B (vocal) 2618 Hillegass av B
ss Jos (band instr) 5823 Avenal av
tgate Eliz (piano) 1117 Paru A
tes Ada 3807 38th av
te Stanleigh (piano) 3421 Harrison
kie G V (piano) 2154 Ward B
kie Georgina (piano) 409 Staten av
inson Eliz (piano) 2516 High
iams Caroline (piano) 2947 Piedmont av B
iams Ethel (piano) 2033 Santa Clara av A
iams G E (piano) 621 Lincoln av A
is Frances M (piano) 2609 College av B
on Linda D (piano) 1011 Santa Clara av A
d Rosalie T Mrs (piano) 1835 San Jose av A
ht Cedric (violin) 2515 Etna B
ht Douglas jr (piano) 1846 Sonoma av B
ht Rhea (piano) 2515 Etna B
g Mae Mrs (piano) 1760 86th av
linger Alice (voice) 1608 Webster

USIC AND MUSICAL INSTRUMENTS—DEALERS

eley Music House 2306 Telegraph av B
o Jos 4133 Foothill blvd
n C G Ltd 531 16th
Piano Co 580 14th
ck M & Son 1349 Park A
dano Frank 4659 Telegraph av
ey G W 8916 E 14th

SON MUSIC CO INC, 1604 San Pablo Av, l LA keside 1937

LSCHILDT MUSIC CO, 1618 San Pablo Av, l LA keside 7669

er E J 3850 E 14th
schka Oscar 4925 E 14th
F T 6607 Telegraph av

TGOMERY WARD & CO, E 11th and 29th Tel FR nitvale 5700 (See front cover and e 156)

y J A 3714 E 14th
lley's Drum Shops 408 12th R206
Garrett Music Co 3350 Adeline B
ey J E 1676a 7th
Music House 526 20th
on J F 1822 Alcatraz av B

TMAN, CLAY & CO, 14th and Clay, Tel keside 6700, 3420 E. 14th and Telegraph and Channing Way B (See left top lines l pages 157 and 162)

s W B 1558 7th
son A W 10th St Market
er & Reed 2271 Shattuck av B
H R 3534 E 14th

LITZER CO, 525 14th, Tel HO lliday 2570; 250 Stockton, San Francisco

SICAL INSTRUMENT MANUFACTURERS

e also Piano Mfrs.; also Organ Mfrs.)
nter R J & Co 1503 Oak
F J 1442 3d
er Harry 4727 Telegraph av

USICAL INSTRUMENT REPAIRERS

e Manuel 1837 7th
Morris 1387 E 28th
rg Herman 2208 McGee av B
's Music Shop 515 18th

NAIL MANUFACTURERS

Manufacturing Co 724 29th av
side Mfg Co 2203 Dennison

***NAILING MACHINES**

San Francisco

MACHINERY CO THE, 35-41 Main (See e 155)

NAPRAPATHS

G A 610 16th

NATUROPATHS

B L 3425 Grand av
Mildred 3247 Grand av
d C J 1429 Broadway R19

***NECKWEAR—RETAIL**

CAPWELL H C COMPANY THE, Broadway, 20th and Telegraph Av, Tel LA keside 1111 (See right top lines and page 135)
CAPWELL, SULLIVAN AND FURTH, Clay, 14th and 15th, Tel HO lliday 3131 (See right top lines and page 135)
WHITTHORNE & SWAN, Washington at 10th and 11th, Tel LA keside 7200 (See right top lines and page 136)

NEEDLEWORK

(See also Embroidery, Hemstitching and Stamping)
Blaine Lita E 3416 E 14th

***NEON SIGN TUBING**

NEON APPLIANCES LTD OF AMERICA, 1256 65th, Tel OL ympic 3304

***NETTING—WIRE**

CALIFORNIA WIRE CLOTH CO, 1001 22d Av, Tels FR nitvale 4111-4112-4113-4114 (See page 186)

NEWS DEALERS

Pacific Magazine Co 608 19th
Western States News Agency 2140 Shattuck av B

NEWS DEALERS—WHOLESALE

East Bay News Co 1729 Poplar

NEWS SERVICE BUREAUS

Neilson E G 2151 West

NEWSPAPERS

Alameda Times-Star (Daily) 1511 Park A
Bay View News (Weekly) 2822 Myrtle
BERKELEY DAILY GAZETTE, 2048 Center, Berkeley, Tel TH ornwall 4800 (See page 158)
Bystander The (Semi-Monthly) 1432 Alice
CHRONICLE THE, 340 13th, Tel HI ghgate 1114
Claremont Press Newspaer (Weekly) 5455 College av
Courier The (Weekly) 2055 Addison B
Dimond Herald (Weekly) 3515 Fruitvale av
East Bay Builder (Semi-Monthly) 354 Hobart mez fl
East Bay Labor Journal (Weekly) 480 20th
Elmhurst Herald (Weekly) 8803 E 14th
Emeryville Herald (Weekly) 5700 San Pablo av
Grand Lake News (Weekly) 3281 Lakeshore av
INTER-CITY EXPRESS, 518-520-522 Broadway, Tel GL encourt 4775 (See pages 158 and 163)
Liberdade A (Daily) 237 E 14th
Monitor The (Weekly) 506 15th R607
Motor Registration News 272 14th
OAKLAND TRIBUNE, 13th cor Franklin, Tel LA keside 6000, Berkeley Branch 2103 University Av, Alameda Branch 1428 Park A
Observer The (Weekly) 470 13th R1
Piedmont Avenue Bulletin (Weekly) 3953 Piedmont av
Piedmonter The (Weekly) 3953 Piedmont av
Portuguese Colony Inc (Semi-Weekly) 1927 E 14th
Post-Enquirer The (Daily) 1751 Franklin
Realty Exchange Service 1723 Webster R2
San Francisco Call-Bulletin 1008 Clay
SAN FRANCISCO CHRONICLE (Oakland Branch), 340 13th, Tel HI ghgate 1111
SAN FRANCISCO EXAMINER, 433 13th, Tel GL encourt 5412
San Francisco News 357 17th
Uniao Portuguesa A (Weekly) 523 Adeline

San Francisco

CALL-BULLETIN THE, 71 New Montgomery, Oakland Branch 1008 Clay
EXAMINER THE, Market and 3d, Tel SU tter 2424

NOODLE MANUFACTURERS

Oakland Noodle Factory 1255 26th

***NOTARIAL SEALS**

CHICAGO RUBBER STAMP & PRINTING CO, 1020 Broadway, Tel GL encourt 4109

NOTARIES PUBLIC

(See also Lawyers)
Baird Ina M 1423 Park A
Beebe Olga 1799 Solano av B
Bell Edith G 1078 University av B
BENNETT OSCAR M, 227-228 Federal Telegraph Bldg, 475 12th, Tel OA kland 0763
Borle C A 2117 Buena Vista av A
Bradley W W 3963 Piedmont av
Brown Blanche 354 Hobart R204
Bullard F 4012 Grove

GRAHAM MOTOR CARS

"Quality Is the Best Policy"

WEBB MOTOR CO. Inc. Ltd.

2215 Broadway Oakland and 2471 Shattuck Ave. Berkeley

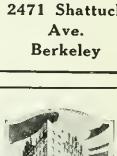

The Ambassador

(Formerly the Leamington)

OAKLAND'S NEWEST AND MOST MODERN HOTEL

All Outside Rooms with Private Bath.

Moderate Rates European Plan

J. G. WILDER *Manager*

FRANKLIN ST. AT NINETEENTH

The Helen Wakeman School

An Exclusive Secretarial School for Young Women

Day and Night Instruction in Commercial Subjects

SHORTHAND
TYPEWRITING
BOOKEEPING
PENMANSHIP

Individual Coaching in
FRENCH
GERMAN
SPANISH

Center St. at Oxford Berkeley

Tel. BE rkeley 6129

Res. Tel. BE rkeley 7300

POLK'S BANKERS' Encyclopedia

CONTAINS A FULL AND COMPLETE LIST OF

Banks Bankers Trust Companies Savings Banks in the United States and Canada

ALSO OTHER VALUABLE DATA CONCERNING BANKS

Price $15

Polk's Bankers Encyclopedia Co.
Publishers
431 Howard Street
Detroit

524 Broadway
New York

RAUER'S LAW & COLLECTION CO
A CORPORATION
J. J. RAUER, Pres. ROY E. CLARK, S
Collections Made Everywhere—No Collection, No Charge
703 Market, San Francisco See Pages 102 and 133 Tel. GA rfield

Notaries Public—Continued

Bunnell D L Mrs 2338 Telegraph av B
Buttrick J F 1404 Park R9 A
Calder A R 3035 School
Caverly J F 2475 Seminary av
CENTRAL TITLE CO INC, Central Title Bldg, 1436 Webster, Tel LA keside 0567
Comstock H E 628 46th
DeLacia N A 3209 Hollis
De Lucia V A 3209 Hollis
de Soto Eleanor 354 Hobart R308
Dunlap V R 1615 Broadway R1202
Evans J H 2724 E 22d
Flynn Miriam 1305 Franklin R512
Freiberger Rae 1461 Alice
Friedenthal Albt 568 10th
Goodenough Iva 530 17th
Hall Carrie E 1212 Broadway R720
Kelly Mae C 436 14th R1012
Knox D H 475 12th R235
LANIER ERMAH, 1126 Latham Square Bldg, 508 16th, Tel HI ghgate 4627, Res 747 5th Av, Tel GL encourt 6889 (See back cover and page 157)
LA VRAR LILIAN J, 830 Milton, Tel LA keside 6379
LENBERG PEARL F, 210 Henshaw Building, 433 14th, Tel LA keside 6274
LIENING J LOUIS, 1315 Fruitvale Av, Tel ANdover 1333; Branch Office 3901 Foothill Blvd cor 39th Av (See page 170)
McCREADY ALICE, 417 14th, Tel GL encourt 2720
McClusker J R 1924 Broadway R207
Milekovich Nicholas 1915 Castro
Naismith J S 475 12th R103
Neville F R 1514 Webster A
PORTER F F COMPANY, 411 15th, Tel LA keside 1000 (See front edge and page 165)
Preston H G 1382 E 54th
Prizer Marjorie 436 14th R1112
RANDALL NITA L, 307 Henshaw Bldg, 433 14th, Tel HI ghgate 3412
READ RAYMOND E, 1307 Harrison, Tel HI ghgate 3413 (See left top lines and page 131)
Richardson E H 2306 Central av
Ruddell W E 3247 E 14th
Russ A C 409 13th R809
Schneider Henry 2328 Santa Clara av A
Sorenson N P 3829 Opal
SPENCER COLLECTION SERVICE, 4th fl Income Securities Bldg, 364 14th, Tel HI ghgate 2122 (See page 131)
Taylor Alice F 1419 Broadway R615
Walter F F 360 12th
Whitney H A 405 14th R1400
Wilhelm C A 1106 Broadway R212
Wilson D L 1301 Fruitvale av
Wood E C 927 Pacific av A
Woolley H M 2413 Santa Clara av A

NOTIONS—WHOLESALE

Lichtig B & Son 580 6th
Western Notion & Novelty Co 1012 Broadway

NOTIONS AND FANCY GOODS—RETAIL

Andrea A D 1409 68th av
CAPWELL H C COMPANY THE, Broadway, 20th and Telegraph Av, Tel LA keside 1111 (See right top lines and page 135)
CAPWELL, SULLIVAN AND FURTH, Clay, 14th and 15th, Tel HO lliday 3131 (See right top lines and page 135)
Dresser G H 1018 Broadway
Finney G B 929 12th
Horrocks J E 1541 23d av
Jones A H Housewives Market
Joseph H F 5633 Grove
Logan & Logan 4156 Piedmont av
Martin J A 2361 San Pablo av B
Morgan Olive 2556 Grove B
Nassau Saml stall 91 10th St Market
Pape Bertha 9115 E 14th
Piccone Jos 1467 14th
Poper J J 486 7th
Rutherford May F 5410 Trask
Sandstrom R L 1502 E 12th
SCHLESINGER B F & SONS INC, Broadway, 16th and San Pablo Av, Tel Private Exch HO lliday 1000 (See right top lines and page 136)
Stonehurst Novelty Shop 10625 E 14th
Webster C L 1424 23d av
WHITTHORNE & SWAN, Washington at 10th and 11th, Tel LA keside 7200 (See right top lines and page 136)
Woolworth F W Co 5609 College av, 1115 Washn, 1429 Park A and 2180 Shattuck av B

NOVELTIES—MANUFACTURERS

Advertisers' Suply Co 1911-1915 Park A
Hall Hazelle 1405 9th av
Warner A E 1414 Pearl A

NUMEROLOGISTS

McLELLAN E de BITT, 3147 Telegraph A HU mboldt 5357, P O Box 1080 Oakland

NURSERYMEN

Alberti Andw 342 105th av
Ambrosi John 7412 Halliday
American Nursery Co 5498 Foothill blvd
Arp Wm 223 Mather
Baralo Fred 5719 Shattuck av
Bargagliotte Frank 2337 85th av
Berkeley Tree Service Co 1432 Virginia
Brooks H P 2215 San Jose av A
Budgen Geo 1310 McGee av B
Carbona J A 2216 5th B
Central Nursery & Florist 6387 Colby
Crombie J R 8751 Foothill blvd
DOMOTO BROS INC, 7921 Krause (80th A Olive), Tel TR inidad 0060
Draper Henry 837 36th av
ENCINAL GARDENS, 1324 Weber, Alameda, AL ameda 2439 (See page 158)
Ferracone Secondo 612 44th
Fiore Rosario 3291 School
FOOTHILL NURSERY, 2124 90th Av, Tel idad 9855 (See left top lines and page
Friedricksen T C C 3823 Fruitvale av
Fujii H B 491 105th av
FUJII NURSERY CO, 1534 Oregon, Be Tel TH ornwall 2426 (See right side lines page 159)
Gamba John 1623 Russell B
Gaudil Christian 2445 9th B
Golden State Nursery 1469 55th av
Goto M 2143 Seminary av
Grallert Paul 2338 73d av
Hamilton R B 1516 Clay
Hayashi & Kitano 2311 73d av
Hirao I 359 105th av
Hodge Malcolm 4420 Piedmont av
Holin Andw 1407 Carlton B
Ikeda Y 2530 Blanding av A
Isono Masatashi 460 105th av
James Eric 8635 Foothill blvd
Kawabata Bros 5599 Foothill blvd
Korematsu K 10800 Edes av
Lazar Michl 2642 35th av
Maplesden R D 41 Linda av
Massey Alex 8821 Hillside
Matsunaga K 1822 University av B
Matsura K 2258 Pacific av A
Melrose Nursery 5142 Telegraph av
Minami T 2236 96th av
Muramatsu M 9875 Foothill blvd
Nagata & Sons 1507 55th av
Nakamura M 593 13th
Nakano S O 2238 73d av
NAVLET CHAS C CO INC, 518 12th, Tel side 8074
Nelson Louis 3852 Loma Vista av
Nishiyama K 2277 82d av
Nunenmacher F W 11 Arbor dr Pied
Pacific Floral Nursery Co 1500 San Pabl
Peppin G B 1000 Clay
Rasar Nursery Co 1314 San Pablo av B
Scalgo Lewis 1218 Gilman B
Seronello John 2512 76th av
Shinoda F C 1321 Lincoln B
SUNSET NURSERY CO INC, 92-110 41 PI edmont 1044 (See page 159)
Takashima F 6924 Fresno
Takata K 10900 Edes av
Takayanagi Tokutaro 1920 6th B
Taniguchi T 2050 80th av
Tennyson Nursery Co 2509 Humboldt av
Thiesen Peter 4701 Adeline
Vallance John 29 Glen av
VALLEY VIEW NURSERY, 3325 38th FR uitvale 6810 (See left side lines a 159)
Vandenberg Richd 3699 High
Von Kanel Antonio 3827 Redwood rd
Wolter W H 2906 Ellsworth B
Yamagishi T 9443 Foothill blvd
Yoshida N 7624 Krause
Yumae S 5508 E 14th

NURSES—GRADUATE

Adam Constance 420 Lester av
Adams Jean 541 21st
Ahrendt Bessie Mrs 2209 14th av
Allen Jessie C 2726 Dwight way B
Appleton Eliz Mrs 5430 Shattuck av
Andersen Vera Mrs 4032 Lusk
Andrews Annabell M Mrs 416 Hawthorn
Armstrong M D 112 Bonita av
Arnold Ora A 1604 Lincoln B
Badley Fern 1156 Oxford B
Bailey Lillie B 894 56th
Baker C N Mrs 2437 Shattuck av B
Baker Kath 4026 West
Baldwin Genevieve Mrs 381 Belmont
Banbauer Adeline 3134 College av B

WHITTHORNE & SWAN

Oakland's Popular-Price Department Store

ashington St. at 10th and 11th Tel. LA keside 7200

auer Marbell 3134 College av B
y Annie L 410 28th
he Jean 5317 Broadway
ielt Grace E 175 Lake av Pied
ford Alice L 2815 Cherry B
e Winifred Mrs 497 Boulevard way
man Alvina 1717 5th B
ord D L 821 Brockhurst
eens Mary 2920 Benvenue av B
peder Ann R 1029 McKinley
e Alice N 5660 Amy dr
amin Cora C 3721 Grand av
ett Vera 583 42d
en Annie 2940 Grove B
Anita E 1137 34th
iam Margt 2706 Market
it Alice G 1806 9th av
i G K Mrs 240 Grand av
e Olga 457 40th
cau Edw 341 E 14th
walter Hazel L 575 El Dorado av
n Anna 2936 Domingo av B
oms Mildred D 50 Linda av
rs May Mrs 5933 Marshall
nan Harriet P 2541 Piedmont av B
ford F Elsie Mrs 3951 Whittle av
y Lucille J 2106 High
t Edith Mrs 704 14th
n Mary M 4312 Gilbert
man M E 2710 Piedmont av B
ridus Avis Mrs 553 30th
n Margt C 4106 Emerald
n Roberta 1352 E 28th
n Susan E 2231 Durant av B
n L A Mrs 467 Chetwood
n Louise 6635 Dana
nt Irma 1567 Rose B
n Ann 565 Hobart
an M C Mrs 4705 Market
Margt K 1626 62d B
Eliz 420 E 15th
anne Bernice E 1633 41st av
n Alice 281 41st
berg Dora 3242 Garfield av A
berg Marie 3242 Garfield av A
metta Anna 541 24th
Isabelle 528 Florence
on Ruth 338 63d
Helene Mrs 1501 Madison
ll C A Mrs 5429 College av
er Emma Mrs 1525 Market
leton Alma 381 Oakland av
lm Lily 541 21st
on Mae Mrs 825 Lerida av
s Mary 457 40th
ill Bertha B 5663 Miles av
Emily 2318 Channing way B
lly Monica 2500 Woolsey B
d Anna L 3248 Logan
Ina A 2001 Haste B
er Lorene 410 28th
Mildred L 2945 West
er M E Mrs 1683 Shattuck av B
Adeline 1222 Lakeshore av
r Alice C 2131 Haste B
rson Roselle E 2646 College av B
imple E M Mrs 89 41st
Clarice D 231 29th
raw Winifred 5918 Genoa
ng Emmv M 2814 Kelsey B
Florence A 737 44th
h Charlotta 2740 Telegraph av B
k M A Mrs 2246 Buena Vista av A
e Betty 1515 Blake B
Joscelyn C 2255 Summer B
ison Sophie L 3556 Dimond av
Gertrude Mrs 465 35th
n Grace 2213 Blake B
Mary E 570 Merrimac
l Ethel 2316 E 27th
Victoria 2404 Derby B
le Della 1180 8th
is Grace M 628 28th
Ida 623 Merrimac
Alta 1741 Delaware B
Ruth 623 Merrimac
ds June Mrs 2233a Chapel B
Johanna 462 41st
rth Virginia 311 Oakland av
Marie 554 22d
h Ethel 231 29th
Ellen 730 Rand av
Herbt 16 Vernon
dith M 5537 Kempton av
Jane 728 Foothill blvd
ier Helen A 2182 Rosedale av
A J Mrs 377 Lenox av
Etta Mrs 595 34th
Ethel B 214 Grand av
Lena C 214 Grand av
ucille H 214 Grand av
urf Charletta 6521 Dana
Edith 931 39th av
Mary 5528 Edgerly

Fogarty Anne V 550 24th
Ford E F Mrs 467 Chetwood
Forge Winfield 3128 College av B
Frederick Evalyn A 120 Sunnyside av Pied
Friel Rose V 214 Grand av
Garcia Lucy E h2736 Garber B
Gardstrom Edith 546 Merrimac
Garver Roberta 618 14th
George Beatrice A 2600 Grant B
George Dorothy 369 35th
George Maxine 2600 Grant B
Gibson Margt 2638 Woolsey B
Gibson Mary S 2970 Russell B
Gibson Olive 2245 Carleton B
Gifferding M C Mrs r2194 40th av
Gilstrap Violet 3240 King B
Girard Ada D 3125 Harrison
Goldsmith G H Mrs 1348 87th av
Good Hedwig 2212 Channing way B
Gordon Nellie Mrs 431 24th
Graham Ruth 2421 38th av
Green L D Mrs 3503 Kempton av
Greene Georgia B 15 Terrace walk B
Grimley Cath 437 36th
Grogan Belle E 577 44th
Groubel Marjorie 410 28th
Gunn Helen Mrs 719 4th av
Hafley Vivian 3027 Tremont B
Hanna Marry 609b 29th
Hansen Edna 1635 63d B
Hansen Louise 5962 Johnston rd
Harley Maud 962 Apgar
Harrison Eliz 1863 Mountain blvd
Hartwell Frances C 2712 Derby B
Hattan Wonita Mrs 914a E 22d
Hauss Minnie 593 27th
Hausten Marie G 506 Oakland av
Hay Cath C 1712 Milvia B
Healif C Kathleen W 39 Place Pied
Heidbreder Adelaide Mrs 5315 Thomas
Heinz Doris 1316 E 27th
Held Helen 410 28th
Herrin Mary Mrs 5436 Shattuck av
Higgins Eliz M 2829 Forest av
Higgins Mabel B 837 E 28th
Hines Anna M 674 Alleen
Hiney Jean Mrs 1551 Madison
Hipkin Martha A 3070 Capp
Hiricko Mildred J 5317 Bway
Hiscock Florence 1985 Ashby av B
Hodges Alberta 3424 Telegraph
Holland Marie R 2015 Prince B
Holliday Lucy 96 Pearl
Hopkins Frances 1201 Curtis B
Horne A S Mrs 2524 Wilbur
Hughes Lucy C 2249 48th av
Hunsinger Olivia 2124 E 24th
Hurd E J Mrs 1429 13th av
Hussey Alicia L 1902 E 21st
Jensen B L Mrs 1221 Linden
Jones Barbara 3902 Cerrito av
Jones Frances C 1800 Madison
Jory Evelyn A 3415 Adell ct
Keith Edna E 481 38th
Keith Marena J 2957 McClure
Kelly Genevieve B 3040 Telegraph av G
Kemmerer Marie E 5670 Pryal
Kent Gertrude H 3764 Piedmont av
Kerwin Helen R 1528 Alice
King Marie Mrs 1561 Jackson
Kirkpatrick May 2224 Dana B
Knowles Genevieve E Mrs 3556 Dimond av
Knowles Geraldine 917 62d
Kruschke Grace 55 Yosemite av
Kuebler Kath M 3434 Elm
Kurtz Bertha A 2339 Ward B
Lach Charlottee 5314 Bryant av
Lahr Carolyn E 829 E 19th
Landrock Lydia 410 28th
Larkin Jas L 3261 Hopkins
Leary Grace E 2149 Blake B
Leonard Florence J 25 Ronada av
Letcher Josephine T 2531 College av B
Loeffert Isabel 1898 Harmon B
Lundgren Norma D 941 Kingston av Pied
MacKenzie Doris M L 877 43d
MacLaren Eunice 5674 Keith av
Madwsen Pauline 6280 Canning
Magnusson Ingborg 261 Hillview lane
Mahoney Mary E 3761 Webster
Main Eva R 540 41st
Malcks Bertha L 6635 Dana
Marshall Mary 553 27th
Martin Alice D 2030 Dwight way B
Martin Jane 2521 Piedmont av B
McAllister Anna H 10 Virginia ct B
McCarthy Mollie 433 61st
McCarty Helen 678 30th
McCulloch Grace E 6522 Wheeler
McCullough Lulu 814 36th av
McDiarmid Ann 6426 Benvenue av
McKeon Ellen D 2917 Minna av
McMasters Althea 307 21st
McNeil Doris 512 Crofton av
McPherson Margt 751 9th
McTavish M B rs 1622 4th av

Maiden Rittigstein & Co.

Real Estate

420 15th

Between Broadway and Franklin

Tel. HO lliday 5800

OAKLAND

For Your PLUMBING AND HEATING

SEE FREITAS PLUMBING & HEATING CO.

Phone FR uitvale 3329 1907 E. 14th St.

Sunset Mausoleum

BERKELEY HILLS, CALIFORNIA

Beautiful and Enduring Marble Memorial for Above-Ground Implacement Also Columbarium for Ashes.

Office at Mausoleum Address BERKELEY

Phone AS hberry 3704

See Classified Tab Insert

Frederic Vincent & Co.

Investment Securities

Specialists in Bank Securities

Financial Center Bldg.

405 Fourteenth Street

OAKLAND

Tel. HOlliday 9170

STEINWAY PIANOS PLAYERS PHONOGRAPHS

Sherman, Clay & Co.

OAKLAND—BERKELEY—FRUITVALE

SHEET MU BAND INSTRUME RADI

Nurses—Graduate—Continued

McWhorter Dorothy 3821 Park blvd
Meiwald Martha 5384 Bway
Meyer Eva 1257 E 12th
Mikkelsen Ingrid C 4385 Howe
Miller Agnes 518 27th
Miller Cath M 445 Hanover av
Miller Kath Mrs 1013 Central av A
Miller M M 706 Foothill blvd
Miller Mary J 1946 Dwight way B
Monroe Agnes 609b 29th
Montague Helen D 2525 12th av
Morris Leona R 6433 Colby
Morris Lillian E 702 Lerida av
Muller H S 4077 Allendale av
Myers Agnes Mrs 2422 Hillside av B
Nesley L J Mrs 2225 19th av
Neis Eva M 388 61st
Noreen Geraldine 5747 Shafter av
Norman Eliz J 1524 Jackson
Nylen Minny 761 Kingston av
O'Brien Emily Mrs 5405 Thomas
O'Connell Mary A 1425 11th av
Olsen Anna 202 Mather
Olson Eleanor K 3004 Brook
Orchard Josephine 3845 Foresthill av
Osborne Grace 1263 Trestle Glen rd
Otto Jessica 2704 Derby B
Pace Ardys C 2063 87th av
Palmer Ruth 812 Carlston av
Parrish Irma M 467 Lagunitas av
Paton M S Mrs 287 Sheridan rd
Patton Grace 2208 Derby B
Pearce Josephine N r2929 Linden av
Pierce Etta 1029 Oak
Perry Estelle F 1202 E 28th
Peterson Edith V 307 21st
Pierce Wilma M 4215 Montgomery
Place Adelaide M 5929 Shafter av
Poole Amy 2415 Haste B
Porterfield Helen F 428 Oakland av
Powers Grace 2122 Dwight way B
Price Sarah D 4076 Lyon av
Prowse Thirza 15 Monticello av Pied
Purmort Anna L 1708 Encinal av A
Radovan Kath 508 Willow
Rafsten Elise M 123 Bay pl
Raymer Leone 402 35th
Reeder Ruth L 859 E 28th
Reen Mary 96 Pearl
Reid Margt 1545 Oxford B
Richardson Lucy N 437 Euclid av
Riggs Elsie 281 41st
Roberts Hester 570 30th
Roberts M W Mrs 722 E 18th
Robertson Mary 6699 Telegraph av
Robertson Nellie 2739 Ashby av B
Robinson Mae 1165 Arch B
Rogers Rose E 2225 Roosevelt av B
Rosness Lillian 123 Bay pl
Rowley Julia 2465 Bartlett
Ruddock Gertrude 156 Dracena av Pied
Ryan Julia 804 13th
Sargent K N Mrs 1810 Shattuck av B
Schmeder Louise 3040 Telegraph av B
Schmits Louise 481 44th
Schneider Lois 709 4th av
Schuldt Eda 4385 Howe
Scott Gertrude Mrs 5719 Avala av
Scott Rose 611 Santa Clara av A
Seibol Edna 3516 Richmond blvd
Seibol Lydia 3516 Richmond blvd
Sewell Marie V 250 Grand av
Seymour Mamie Mrs 551 22d
Shadell Norma C 538 Merritt av
Shankman Sarah 342 Moss av
Shannon Margt 4216 Piedmont av
Shaw Faith Mrs 605 23d
Shepard Eliz L 5433 Belgrave pl
Shepardson Eleanor G 348 34th
Shepardson Olive P 348 34th
Shipman Stephenia 571 Fairmount av
Short Annie Mrs 1515 104th av
Shreve Edna 176 15th
Sill Ila 123 Bay pl
Simonds Florence F Mrs 25 Ronada av Pied
Simmons Maxine 428 Oakland av
Singer Mabel P 481 Ellita av
Sitterly Marjorie 410 28th
Slattery M Aileen 1632 Auseon av
Smith Amelia E 4135 Terrace
Smith Anna Mrs 2419 Channing way B
Smith Florence E 2274 Virginia B
Smith Leona E 4115 Norton av
Snorine Lola M 3040 Telegraph av B
Spagnoli M E Mrs 518 Fairbanks av
Stangland Elise A 350 49th
Starweather Charlottee Mrs 62 Fairmount av
Steel Mary 2083 Harrison
Steele Lulu Mrs 3500 Harrison
Steele Minnie J 1712 Milvia B
Steffan Jena C 46 Glen av
Stevens M T Mrs 5996 Marshall
Stoelting Eva 3081 Calif
Strand Bernice 542 25th
Streilman Alice 2137 Vicksburg av
Sullivan Bernadine 388 61st
Sullivan Kath 576 Merrimac
Sutherland Lorna 3537 Kempton av
Swan L L Mrs 55 Yosemite av
Sweeney Eliz M 4533 Grove
Swendsen M E Mrs 6308 Hillegass av
Talmadge Mary F 231 29th
Templeton Ethel G 4045 Manila av
Tillman Edith M 4130 Manila av
Toole Eva 1645 13th av
Trovaten Ida 2170 41st av
Tyler E A Mrs 532 34th
Van Beek Gertrude 2231 Stuart B
Van Seebeck Violet Mrs 1425 Chestnut
Varela M L Mrs 2145 Stuart B
Vosburgh Madge E 3558 Galindo
Waechter Emma M 105 Fairview av Pied
Waechter May M 105 Faiview av Pied
Wakefield Dorothy 5918 Genoa
Wallace Cath 4622 San Sebastian av
Ward L L Mrs 381 Oakland av
Ward Susie A 1811 Delaware B
Warner J R Mrs 827½ Taylor av A
Warnie Juanita 2706 E 21st
Watkins Stella 903 Poplar
Waud Mary 3300 Lake Park av
Webb Marian 2996 Adeline B
Webster Ann 5829 Racine
Webster Gwynedd 1424 Allston way B
Weller H L 1357 64th av
White Bud 8600 Richmond blvd
White Lillian 2327 Prince B
White Marjorie 425 41st
Whyte Jasmine 1709 Milvia B
Widman Jeanette 2957 Pine av B
Wilderman Margt C 5536 Holway
Will Birda J 307 21st
Williges Agnes 1349 Carlotta B
Willits B R Mrs 4256 Piedmont av
Wills Nellie H 728 Campbell
Wilson Edna M 3571 Fruitvale av
Wilson Eliz 609b 29th
Wilson Helen R 422 41st
Wilson Louise 265 E 12th
Wilson Miriam G 6504 Raymond
Wintermute Jeanne C 5670 Pryal
Worden Elsa 1629b 33rd av
Yates Ida Mrs 3116 Telegraph av
Yates Patricia 639 36th av
Yeager Bessie I 21 Blair av Pied
Yeager Esther E 21 Blair av Pied
Young Abby C 5536 Hermosa av
Ziegenbeln Hanna 1004 Peralta

NURSES—PRACTICAL
(See also Midwives)

Adamson Ellen J 613 28th
Adamson Mae 21 Westall av
Akerly Julia Mrs 704 14th
Allison J J Mrs 6448 Irwin ct
Anderson Lillian 449 30th
Atherton Burnett Mrs 3378 Laurel av
Pallard Jessymae 3121 Stuart
Bailey Rose 2505 College av B
Barnes Etta 404 E 16th
Barnes Josephine Mrs 404 E 16th
Beach Zella Mrs 2321 Warner av
Belling Stella M 674 Arimo av
Benadom Rowena Mrs 1425 Castro
Berryman Louise 1304 Bonita av B
Bond Chrystelle 665 62d
Bonney J L Mrs 925 Taylor av A
Bossart Iris 774 13th
Boulton Fannie 360 29th
Brill Gladys Mrs 482 38th
Brown Emily Mrs 2112 Center B
Burns Nellie 2946 Webster
Bush Helena Mrs 2610 College av B
Buxton Camelia Mrs 4382 Montgomery
Cable Carrie M 3316 Kempton av
Campbell E E Mrs 1629 Grove
Carpenter S E Mrs 2309 Ellsworth B
Carr Adeline N 1932 103d av
Cartier Manta Mrs 2524 E 15th
Castro Elsie M 1423 Fairview B
Catton Frederica 541 28th
Chapman Ethel Mrs 2033 San Antonio av
Cogswell Gertrude Mrs 1825 Brush
Corbett J M Mrs 3812 Santa Rita
Covell Esther A 4535 Thompson
Crocker Virginia 2103 San Jose av A
Crosier J M Mrs 1814 Castro
Crowley Agnes 2103 San Jose av A
Cunniff Mary E 4076 Lyon av
Curley Sarah A 517 45th
Davis Selma M 2620 Hillegass av B
Dean Florence 630 Vernon
Dennis Mary 464 29th
Donley Hattie E 1902 Fruitvale av
Dunham A M Mrs 32 Loreta av Pied
Eaton F A Mrs 2261 Clinton av A
Elliott Beatrice 641 61st
Emerson Bernice 1063 56th
Eskew W H 2945 School
Fadie Marian Mrs 9517 Sunnyside

E THE MIRACLE MAN
r EXCHANGES
OMES—LOTS
DUSTRIAL SITES
USINESS PROPERTY
15 East 14th Street

THE MIRACLE CO.

F. W. MIRACLE, REALTOR
LOANS
INSURANCE
RENTALS
LEASES
Phone ANdover 0620

ad Della 819 61st
nsworth Marybeth 3009 Humboldt av
ar M L Mrs 1611 Fairview B
r Josephine Mrs 3223 Laurel av
is Edith M 709 4th av
te Louise 1025 Adeline
Mary 2103 San Jose av A
d Ida 449 30th
Lucille 449 30th
Thelma 1321 Grove B
her Eva Mrs 5747 Buena Vista av
a Minnie Mrs 1755 High
ld Adeline Mrs 1166 Hopkins
ld Clara 2428 Ellsworth B
tt Margt Mrs 2642 Benvenue av B
e V M Mrs 1905 Milvia B
R Mrs 540 Boulevard way Pied
e A S Mrs 3825 Lyon av
Cath 2032 Hearst av B
n Eleanor 1367 E 38th
erg Ida K 1822 13th av
en Freda S 2228 High
L J Mrs 3909 Linwood av
Pauline 2212 E 20th
ton Martha Mrs 1835 Berkeley way B
ton M M Mrs 9837 Stearns
wer Laura 2267 Clinton av A
an Cath B 1391 E 28th
M J 2103 San Jose av A
nfeldt Clarice G 3955 Burckhalter av
nfeldt Thorne H 3855 Burckhalter av
E A Mrs 4021 Van Mourik av
Orilla 2209 14th av
Elsie 1512 Lincoln av A
rd M E Mrs 3908 Ruby
s Kath 6215 Outlook av
Leola 1814 Grand A
n Ella M 1511 Stuart B
oris M 2103 San Jose av A
Mary 692 25th
n Rose 1939 24th av
t Ella H Mrs 1635 9th B
d Janett 449 20th
bee H M Mrs 2975 Gibbons dr A
nce Ada 553 29th
nce Lillian Mrs 698 17th
unt Mabel 5433 Belgrave pl
rd Nelly B 1518 Gibons dr A
eld Aetna 1830 Castro
rt Isabel 1898 Harmon B
Lucy Mrs 1942 University av B
Bridget M 820 53d
el Jeannette 2111 Clement av A
n Dorothy Mrs 2424 Channing way B
Mary Mrs 6106 Monadnock way
N E Mrs 464 35th
Vivian A 1190 Sherman A
Roxie 211 Sinto
el Alice 6108 Hillegass av
en Isabelle Mrs 2058 Rosedale av
en Eliz Mrs h1359 Versailles av A
nan E H Mrs 731 Peralta av B
ler Anna 1734 Allston way B
M B Mrs 2901 Madera av
rances 2237 San Antonio av A
ell Amelia J 2502 Dana B
ell Elva 1041 Mound A
P A Mrs 407 Perkins
ck Stella Mrs 2412 Durant av B
ada M 2826½ Kelsey B
Margt K 934 Rose av Pied
A P Mrs 2131 Hearst av B
Joanna M 2275 Courtland A
Alice H 1424 29th av
ahl Freda Mrs 1626 62d B
s Bernadette D 2830 E 7th
Ethel Mrs 2600 66th av
n Helen 360 29th
Irene Mrs 2144 Lincoln av A
t Alta Mrs 15 Westall av
n Else 2717 Parker B
linnie M Mrs 2618 College av B
Alberta 402 35th
Lydia Mrs 402 35th
Alice 1227 41st av
lanche Mrs 4112 Santa Rita
L Mrs 1609 78th av
lith 1204 Market
Gertrude 646 Fairview
Jessie Mrs 1014 Central av A
J M Mrs 390 38th
Emily A 2110 42d av
Amanda D 6169 Shattuck av
ke Amelia 360 29th
es Florence 3370 62d av
Louise Mrs 1309 Broadway A
Margt Mrs 5214 Dover
ra Mrs 522 45th
ida A 1407 Pernside blvd A
ula M 3509 Kempton pl
arah E 2173 47th av
n Eliz 1532 2d av
Helen M 926 York
Ruth Mrs 703 46th

Stevens Bertha M 6699 Telegraph av
Stuart Jessie 1545 80th av
Thornbury Ella M 468 Perkins
Trythall Helen 5479 Camile av
Van Ness Minnie 804 13th
Veirs M E Mrs 270 Grand av
Warner A M Mrs 6308 Acacia av
Warner F C Mrs 721 45th
Webber Mary 2201 San Jose av A
Weddle M S Mrs 2017 Bancroft way B
Weller Mildred 917 Central av A
Wells Peggy G 360 29th
Weichmann Ella 769 Brookwood rd
Williams Kath 3821 Brown av
Windrom Estelle Mrs 2410 5th B
Young M S Mrs 1731 Francisco B

NURSES' OUTFITS AND SUPPLIES
OAKLAND-CALIFORNIA TOWEL CO, 958 28th, Tel LAkeside 2711 (See right top lines and pages 2 and 181)

***NURSES' REGISTRY**
ARTS AND CRAFTS REGISTRY (Jessie Southern), 314 Hobart, Tel LAkeside 2221 (See right side lines and page 160)

NUTS—DEALERS AND IMPORTERS
Buddy Squirrel's Nut Shop 1332 Broadway
California Peanut Co 630 20th
NATIONAL NUT COMPANY OF CALIFORNIA, 1st and Franklin. Tel GLencourt 3175
Person F L Capwell Central Market

***OCCASIONAL FURNITURE**
ANDERSON'S CARPET HOUSE, 519-521 13th, Tel HOlliday 6442 (See page 127)

OCULISTS
(See also Physicians)
Beaudoux H H 230 Grand av
Boles Albt 428 13th R911
Edmonds F W 1615 Broadway R1002
Morse F W 1212 Broadway R412
O'Connor Roderic 1904 Franklin R914
Saam J G 411 30th R308
Thomas H G 411 30th

***OFFICE BUILDINGS**
LATHAM SQUARE BUILDING, Telegraph Av and 16th, Tel LAkeside 2013 (See page 124)
SYNDICATE BUILDING, 1140 Broadway (See page 125)

***OFFICE FURNITURE DEALERS**
SMITH BROS INC, 470-474 13th, 1749 Broadway and 1748 Telegraph Av, Tel GLencourt 0167 (See right top lines and page 177)

***OFFICE FURNITURE AND SUPPLIES**
WEBER C F & COMPANY, 1727 Franklin, Tel GLencourt 3948, San Francisco Office 601 Mission

***OFFICE HELP**
ARTS AND CRAFTS AGENCY, 314 Hobart, Tels HOlliday 1818 and LAkeside 2221 (See right side lines and page 160)

***OFFICE RENTALS**
MAIDEN, RITTIGSTEIN & Co, 120 15th, Tel HOlliday 5800 (See right side lines and page 170)

OFFICE SUPPLIES AND EQUIPMENT
(See also Stationery—Manufacturing and Wholesale)
General Office Equip Corp 532 16th R301
Hall Glockler & Prost Inc 1708 Franklin
KLING-DAWERS STATIONERY CO, 1970 Broadway, Tel GLencourt 1519 (See right top lines and page 177)
NEAL, STRATFORD & KERR, Successors to E H Barber Co, 422-426 15th, Tel GLencourt 3930 (See left side lines and page 177)
OAKLAND-CALIFORNIA TOWEL CO, 958 28th, Tel LAkeside 2711 (See right top lines and pages 2 and 181)
Otis File & Office Furniture Co 532 16th R415
Parish Desk Co 563 11th
RADSTON'S, 2235 Shattuck Av and 1710 University Av, Berkeley, Tels BErkeley 6774-6775 (See left side lines and page 178)
Remington-Rand Business Service Inc 1733 Telegraph av
RUCKER-FULLER COMPANY, 1922 Franklin, Tels GLencourt 1818 and 5828
SMITH BROS INC, 470-474 13th, 1749 Broadway and 1748 Telegraph Av, Tel GLencourt 0167 (See right top lines and page 177)
Weber C F Co 1727 Franklin
West M G Co 329 13th
Wolfe L G Co 308 12th
Yawman & Erbe Mfg Co 341 13th

McCormick Steamship Company
215 MARKET STREET
SAN FRANCISCO
Davenport-3500

POLK'S BANKERS' Encyclopedia
CONTAINS A FULL AND COMPLETE LIST OF
Banks
Bankers
Trust Companies
Savings Banks
in the United States and Canada
ALSO OTHER VALUABLE DATA CONCERNING BANKS
Price $15
Polk's Bankers Encyclopedia Co.
Publishers
431 Howard Street
Detroit
524 Broadway
New York

Catalogs of Leaders in Their Lines

READ THE ADS IN THE BUYERS' GUIDE

In the Front of this Book

They Are Small Catalogs in This Big Catalog of Your City

C. L. TRAVER and SON
REALTORS
Established 1899
Tel. AL ameda 4321
SPECIALIZING IN ALAMEDA INDUSTRIAL PROPERTY
2315 Santa Clara Avenue (See Page 168) Alame

OIL BURNERS AND OIL BURNING EQUIPMENT

Baker Oil Burner Sales Co 1410 Madison
California Hydro-Oil Burner Inc 1714 16th
DICKSON & HOLBROOK, 2180 Dwight Way cor Fulton, Berkeley, Tel BE rkeley 0347 (See right top lines and pages 140 and 176)
INGLE OIL FURNACES, Dickson & Holbrook Dealers, 2180 Dwight Way cor Fulton, Berkeley, Tel BE rkeley 0347
Johnson S T Co 940 Arlington av
Leland W S 4124 Broadway
Liberty Burner Corporation 2108 Broadway
QUIET MAY OIL BURNER, Dickson & Hilbrook Agents, 2180 Dwight Way cor Fulton, Berkeley, Tel BE rkeley 0347
RAY BURNER CO, Domestic and Industrial Ray Oil Burners, 320 13th, Tel GL encourt 0314
Rotary Oil Burner Co 4575 Horton Co
Vaughn-G E Witt Co 4228 Hollis E

*OIL ENGINES

San Francisco

FAIRBANKS MORSE & CO, 35 Harrison (See left top lines and page 155)

*OIL FURNACES

DICKSON & HOLBROOK, 2180 Dwight Way cor Fulton, Berkeley, Tel BE rkeley 0347 (See right top lines and pages 140 and 176)

OIL, GAS AND WATER WELL SUPPLIES

Pierce Well & Pipe Works 1860 7th
Shields, Harper & Co 2105 San Pablo av

*OIL HEATERS

PERFECTION STOVE CO, 1280 45th at Hollis, Emeryville, Tels OL ympic 0616, 0617 and 0618

OIL MARKETERS

Monarch Oil Co 2200 Wood

OIL PRODUCERS AND SHIPPERS

Associated Oil Co 2395 Webster A
California Northern Corp 1924 Broadway R302
General Petroleum Corp 1924 Broadway R713
Halstead Oil Co 2921 Chapman
Kerntaft Petroleum Co 1916 Broadway R402
Midway Premier Oil Co 1404 Franklin R217
Oakland Oil Mills 2201 E 7th
Pennzoil Co 1326 Powell
RICHFIELD OIL COMPANY, 4th floor Richfield Oil Bldg, 1305 Franklin, Tel HO lliday 8760
SHELL OIL CO, Office and Main Plant 315 Derby Av, Tel FR ullvale 1088. Sub Plant foot of 62d Emeryville, Tel PI edmont 4700, Service Station, Municipal Airport, Tel TR inidad 5757
STANDARD OIL CO OF CALIFORNIA, 4th Floor Tapscott Bldg, 1916 Broadway, Tel LA keside 4500
Texas Co ft Dennison
Union Oil Co of Calif 1924 Broadway R811
Western Highway Oil Co 508 16th R1108
Western Oil & Refining Co 508 16th R1108

*OIL STOVE MANUFACTURERS

PERFECTION STOVE CO, 1280 45th at Hollis, Emeryville, Tels OL ympic 0616, 0617 and 0618

*OILED CLOTHING AND COVERS

GOODYEAR RUBBER COMPANY, 1121 Washington, Tel LA keside 1884, and 539 Mission San Francisco, Tel GA rfield 5465

OILS—EDIBLE—MANUFACTURERS

Eldorado Oil Co 631 University av B
Lucas Frank Housewives Market

OILS AND LUBRICANTS—DEALERS

(See also Oil Producers and Shippers)
Cook's Oil Co 1350 Powell
Promo Products Co 465 21st
Rotary Oil Co 4575 Horton E
WESTERN HIGHWAY OIL CO, 1108 Latham Sq Bldg, 508 16th, Tel HI ghgate 1069

*OILS AND TURPENTINE

FULLER W P & CO, 259 10th cor Alice, Tel HO lliday 4163, 2037 Shattuck Av, Berkeley, Tel BE rkeley 7525, 1358 Park Av, Alameda, Tel AL ameda 5799 (See page 162)
SMITH HARDWARE CO, 929 Broadway, Tels GL encourt 6845, 6846 and 6847 (See classified tab insert)

OLIVE OIL—IMPORTERS AND WHOLESALE DEALERS

Gragnano Products Inc 541 Franklin

*OLIVE OIL—TIGER BRAND

San Francisco

MONTEVERDES-ROLANDELLI & PARODI 100-110 Broadway, Tels DA venport 0267, and 0269 (See page 160)

OPTICAL GOODS—MANUFACTURERS

American Optical Co 433 14th R407
Riggs Optical Co 246 17th R220

OPTICIANS—RETAIL

California Optical Co 1619 Bway and 2106 E tuck av B
CHINN-BERETTA OPTICAL CO, 408 14th, GL encourt 0294 (See page 160)
Constance Optical Co 430 7th
Davis H W 745 61st
Elfen H E 440 17th
Gott A O 1363 Park A
Hogue C L 1706 Broadway R305
Irwin Optical Co 1626 Broadway
Jenkel-Davidson Optical Co 1904 Franklin
KETTREDGE OPTICAL CO, 1310 Washin Tel OA kland 6213
LAUFER F W INC, 487 14th, Tel OA kland (See right top lines and page 161)
Marks Frederick 3268 Adeline B
Raulino F A 434½ 13th
Stone C W 806 N 9th av
WHITTHORNE & SWAN, Washington at and 11th, Tel LA keside 7200 (See righ lines and page 136)
WOOD CHARLES H, 420 17th, Tel GL en 4586
Wright R J 1456 Webster

*OPTICIANS—MANUFACTURING

CHINN-BERETTA OPTICAL CO, 408 14th GL encourt 0294 (See page 160)
LAUFER F W INC, 487 14th, Tel OA kland (See right top lines and page 161)

OPTOMETRISTS

Baker H E 436 14th R1120
Bartholdy A E 3433 Fruitvale av
Bitterman R C Inc 409 13th R1503
Bradley N E 2308 Telegraph av B
Brieg Wm 1808 Franklin
Browne A H 577 14th R205
Carpenter N Y Mrs 2985 College av B
CHINN-BERETTA OPTICAL CO, 408 14th GL encourt 0294 (See page 160)
De Gloria John 483 12th
Dowd D A 2331 Santa Clara av A
ELFEN HARRY E, 440 17th, Tel LA keside
Endriss R C 507 14th
Euler A E 508 16th R428
Fairweather A D 3254 Grand av
Pergusen C A 577 14th R218
Green F V 1842 Addison
Greenebaum Felix 1210 Washington
Havnor H O 436 14th R1118
Hill H M 2131 University av R310 B
Katz Herman 1624 Franklin R314
Kittredge Optical Co 1310 Washington
Kronquist C A 426 17th R310
LAUFER F W INC, 487 14th, Tel OA kland (See right top lines and page 161)
Le Conte L J 2422 Bancroft way B
McKean H N 1419 Broadway R612
Mueller C D 436 14th R1119
Muir Wm 1706 Broadway R902
Newton P S 1419 Broadway R632
Perrin W A 2215 Telegraph av B
Petar E A 577 14th R315
Peters T H 1804 Telegraph av
Proeressive Optical System 1225 Broadw
Reinke A R 1624 Franklin R1114
Roberts C E 1128 Broadway
Schneider G L Co 2140 Shattuck av R1
Schultz H D 1403 Park A
Schultz Ralph 4158 Piedmont av
Starratt F W 2199 Shatuck av B
Stockwell H A 2140 Shattuck av R1111 B
Straus B L 2131 University av R435 B
Timm H H 3268 E 14th
Wallace O S 2183 Shattuck av B
Weiss Emh 2319 College av B
WHITTHORNE & SWAN, Washington a and 11th, Tel LA keside 7200 (See rig lines and page 136)
WOOD CHARLES H, 420 17th, Tel GL e 4586

ORGAN BUILDERS

Oliver Organ Co 2101 Bonar B
Whalley T W 1601 Julia B

ORIENTAL GOODS

Akita S 3344 Grand av
Chong Lee Co 337a 7th
Chong Nam Quong 163 8th

Greeting Cards
Library (Books 10c per Week)
Artists' Materials

Smith Bros.
470-474 13th Street
Branch: 1749 Broadway
Desks—18th and Telegraph

o Chong & Co 624 Webster
Trading Co 1512 Clay
Toa Tong & Co 630 Webster
sing Co 2320 Lincoln av A
t Chong & Co 382 8th
Lung & Co 614 Webster
Lung & Co 621 Webster
Sun Co 638 Webster
Tai Wo & Co 357 9th
Co The 538 15th
g Mow & Co 318 8th
Fat Chong 623 Webster
Lee Co 2324 Lincoln av A
Ving & Co 1322 Jefferson
uji Frank 724 Washington
ung Wo Co 328 8th
ang & Co 622 Webster
Shing Lung 328 8th

ORIENTAL RUGS AND TAPESTRIES

ERSON'S CARPET HOUSE, 519-521 13th, T HOlliday 6442 (See page 127)
ES-WALRATH CO, 1714 Franklin, Tel Highgate 1800 (See page 4)

RNAMENTAL IRON AND STEEL WORK

RTY ORNAMENTAL IRON & WIRE RKS INC, 21st and Filbert, Tel HIghgate 164 (See left top lines and page 151)

*ORNAMENTAL NURSERY STOCK

EY VIEW NURSERY, 3325 38th Av, Tel Fruitvale 6810 (See left side lines and page 1)

RNAMENTAL SHRUBBERY AND TREES

HILL NURSERY, 2124 90th Av, Tel TR in-d 9855 (See left top lines and page 159)
NURSERY CO, 1534 Oregon, Berkeley, Tel Cornwall 2426 (See right side lines and e 159)
ET NURSERY CO INC, 92-110 41st, Tel Edmont 1044 (See page 159)
EY VIEW NURSERY, 3325 38th Av, Tel Fruitvale 6810 (See left side lines and page 1)

*ORNAMENTS—ARCHITECTURAL

San Francisco

TERN BUILDERS SUPPLY CO, 401 4th cor Harrison, Tel KEarny 1711

ORTHOPEDIC APPLIANCES

nberger E J 421 19th
e H A 733 Myrtle

OSTEOPATHIC PHYSICIANS

Herbt 426 17th R709
ll Eudora 2105 Center R501 B
by Martha 2287 Telegraph av R403 B
J H 428 13th R1008
Sylvia 2618 College av B
nce B C 2054 University av R314 B
nce Dora L 2054 University av R314 B
all E C 2200 Grove B
er Jas 5729 Shafter av
on J W 433 14th R201
hue J E 2105 Center R501 B
sson E B 2449 Dwight way B
r H M 436 14th R711
r J M 428 13th R1008
fellow Jack 1419 Broadway R808
Grace E 2287 Telegraph av R303 B
s Lily G 402 Grand av
ey H E 2156 Shattuck av R407 B
hill Etha B 2287 Telegraph av R516 B
nann Myrtle E 2024 Alameda av A
t L E 490 34th
Kate 6444 Regent
soll Mabel W Mrs 2835 Benvenue av B
W H 2156 Shattuck av R516 B
J E 430 E 12th
r E E 1540 San Pablo av R404
ner E I 1419 Broadway R816
F A 1916 Broadway R314
llyn H W 2840 College av B
field Dolce 2105 Center R605 B
niel A C 433 14th R317
lvery Ella 1212 Broadway R410
Clara M Mrs 1213 Lafayette A
Irma I 428 13th R414
and Cassie C 508 16th R825
an E A 1706 Broadway R704
J L 2287 Telegraph av R503 B
er K E 2156 Shattuck av R522 B
uam G W 426 17th R723
e C E 508 16th R825
ts R A 2156 Shattuck av R400 B
R F 226 Santa Clara av
ns Mazelle 426 17th R723
s D F 2105 Center R610 B
s Effie 1419 Broadway R816
Sisson Ernest 1419 Broadway R816
Smith E Gertrude 1815 Santa Clara av A
Theobald P K 1419 Broadway R816
Thill M W 426 17th R723
Thompson C L 1419 Broadway R302
Whitten Kath L 290 Grand
Wyckoff A L Mrs 506 15th R406
Wyckoff B R 506 15th R406
Yore G M 506 15th R606

*OUT OF DOOR SCHOOLS

CLAREMONT HEIGHTS OUT-OF-DOOR SCHOOL, 54 Vicente Road, Berkeley, Tel BErkeley 4883

*OUTDOOR ADVERTISING

FOSTER & KLEISER CO, 22d and Market, Tel LAkeside 8760 (See page 103)

OVEN MANUFACTURERS

Chubbuck E J Co 4595 Horton E

OVERALL MANUFACTURERS

Barrow Corp The 658 Kennedy
California Mfg Co 845 Market
Neustadter Bros 475 12th R267

*OXYGEN—MEDICAL AND NITROUS OXIDE

FRENCH F W OXYGEN CO, 305 26th, Tel GLencourt 1654

OXYGEN PRODUCERS

Air Reduction Sales Co Park av and Halleck
French F W Oxygen Co 305 26th
LINDE AIR PRODUCTS CO—Pacific Coast, 40th and Watts, Emeryville, Tel OLympic 5150, Genl Offices, Adam Grant Bldg, 114 Sansome, San Francisco
Prest-O-Lite Co 2240 Wood
Union Carbide Sales Co 2240 Wood

OYSTER AND SEA FOOD DEALERS—WHOLESALE

West Coast Crab Co 429 Clay

PACKERS—MEAT AND PROVISION

Alden & Agnew 6541 Bay
Armour & Co 370 2d
Bayle Lacoste & Co 6350 Bay
Cudahy Packing Co 222 3d
Golden West Meat & Packing Co 6451 Bay
Grayson-Owen Packing Co 6501 Bay
Lewis & McDermott 2d and Harrison B
Miller Packing Co 218 2d
Hahn & Co 132 Franklin
Mueller Bros 4551 E 14th
Oakland Meat & Packing Co 1490 65th
Orr C M 364 2d
Schmidt C E Co 1122 Harrison
Slater U M Inc 6503 Bay

*PACKING—LEATHER

San Francisco

DEGEN L P BELTING CO, 260 Mission, Tel DAvenport 3820

PAINT AND COLOR DEALERS—WHOLESALE

Buswell Paint Co 806 Broadway
Pan-American Wall Paper & Paint Co 1418 Jefferson

PAINT AND COLOR MANUFACTURERS

(See also Varnish Manufacturers)

B AND M CHEMICAL COMPANY LTD, 4244-4246 E 12th, Tel FRuitvale 8603 (See right side lines and page 161)
BASS-HUETER PAINT CO, 198 10th cor Jackson, Tel HOlliday 1543
Bauman W J 2046 St Jarlath av
Boysen Walter N Co 1001 42d
Brown Andw Co 470 25th
Butler C C 2868 Hannah
Dunne Frank W Co 1001 41st
Friedman M & Co 2838 Hannah
Fuller-Clarkson Co 2326 5th B
FULLER W P & CO, 259 10th cor Alice, Tel HOlliday 4163, 2037 Shattuck Av, Berkeley, Tel BErkeley 7525, 1358 Park Av, Alameda, Tel ALameda 5799 (See page 162)
Horton-Warden Co 1222 42d av
Locke F W 5740 E 14th
Lucas John & Co 2222 3d B
PACIFIC PAINT & VARNISH CO, 160 4th, Berkeley, Tel Berkeley 1037
Pratt & Lambert Inc 344 12th
Rich J M Paint & Varnish Co 8733 B
SHERWIN-WILLIAMS CO OF CALIFORNIA THE, 1450 Sherwin Av, Emeryville, Tel OLympic 2700
Sterling Paint Co 6460 Green
Taylor Paint Mfg Co 2055 Webster
Williams C K & Co Shellmound Park E

BAY DISTRICT CLAIM SERVICE

Oakland Office:
Oakland Bank Building
12th and Broadway
GLencourt 5621

LOS ANGELES OFFICE:
CALIFORNIA CLAIM SERVICE
CHARLES C. CHAPMAN BUILDING

San Francisco Office:
Hearst (Examiner) Building
Third and Market
DOuglas 3815

FIRST NATIONAL BANK

Broadway
Next to
Post Office
TEL
HOLLIDAY 1111

THE BOHANNON CANCER INSTITUTE
CANCER SCIENTIFICALLY TREATED
For Further Information See Page 143
1813 University Ave. BERKELEY Tel. AS hbury 61

PAINT, OIL AND VARNISH DEALERS—RETAIL
(See also Glass Dealers)

Aslaksen David 2307 E 14th
Bass-Hueter Paint Co 1337 Park A
Bernard M I 2318 Shattuck av B
BRADLEY'S 100% PURE PAINTS, Swanson-Uhl Wall Paper & Paint Co, Distributors, 375 12th, Tel LA keside 8230
Buswell Paint Co 806 Broadway
Caldow Paint Co 1422 14th av
Canty D J 958 16th
Condie R H 2503 Broadway
Cooper Bernard 4425 Calaveras
Eilenberger W F 6500 E 14th
Friedmann M & Co 1816 San Pablo av, 3332 E 14th and 2040 University av B
FULLER W P & CO, 259 10th cor Alice, Tel HO lliday 4163, 2037 Shattuck Av, Berkeley, Tel BE rkeley 7325, 1558 Park Av, Alameda, Tel AL ameda 5799 (See page 162)
Gardner U S 300 12th and 1331 Park A
Gibson Paint Co 1645 E 12th
GUNN, CARLE & CO LTD, (Cabot's Creosote Shingle Stains and Collopakes), Builders' Exchange, 354 Hobart, Tel GL encourt 7400, San Francisco Office, 414 Market (See back cover and page 121)
Heritage John & Son 2308 Santa Clara av A
Hill Hubble & Co 3257 San Pablo av
Lacquer Service Co 2418 Webster
Leigh L E Mrs 2024 San Pablo av
MAXWELL HARDWARE CO INC, 13th 14th and Washington, Tel GL encourt 1860 (See right side lines and page 142)
Mayhorn B F 1411 34th av
Montgomery T H 2556 San Pablo av
MONTGOMERY WARD & CO, E 14th and 29th Av, Tel FR uitvale 5700 (See front cover and page 156)
Nelson Chris 9435 E 14th and 2259 E 24th
Oakland Paint & Varnish Co 3031 E 12th
Old Mission Paint Co 3710 E 14th
Pacific Paint & Wallpaper Co 3439 E 14th
Recht Philip 1723 Telegraph av
Schaefer & Son 4229 Grove
Schneider J E 3915 High
SMITH HARDWARE CO, 929 Broadway, Tels GL encourt 6845, 6846 and 6847 (See classified tab insert)
Standard Glass & Paint Co 3209 Adeline B
Stevens J E 2031 Broadway
SWANSON-UHL WALL PAPER & PAINT CO, 375 12th, Tel LA keside 8230 (See page 184)
Telegraph Paint Co 1737 San Pablo av
Waggener Paint Co 344 12th

***PAINT REMOVING COMPOUNDS**

B AND M CHEMICAL COMPANY LTD, 4244-4246 E 12th, Tel FR uitvale 8603 (See right side lines and page 161)

***PAINT SPRAYING MACHINES**

BAKER-HANSEN MFG CO, 1900 Park, Alameda, Tel Alameda 5400 (See front cover and page 164)

***PAINTED DISPLAY SIGNS**

FOSTER AND KLEISER CO, 22d and Market, Tel LA keside 8760 (See page 103)

PAINTERS—AUTOMOBILE AND CARRIAGE

Acme Auto Body Painting Co 1941 University av B
Anderson O H 3506 Piedmont av
Barry David 2600 West
Brown W C 2518 Telegrauh av and 5805 E 14th
Henrichsen Fred 975 35th
John's Auto Painting Co 379 26th
Keshish Rav 333 26th
Lind & Kelley 2550 E 12th
McCarthy E J 5356 College av
McCoy A E 2562 E 14th
Oakland Auto Painting Co 3450 Broadway
Post D V 1939 Addison B
Pottol R F 1221 8th av
Reese J F 2436 Santa Clara av A
Strehle W H 494 36th
Whaite Geo & Son 3022 Broadway
Zellers R E 2907 Telegraph av

PAINTERS AND DECORATORS

Anderson J H 99 Glen av
Anderson W M 1200 E 28th
Blumert W G P 1717 Webster
Burdon J J 354 Hobart R8
Burr & Sons 1530 Delaware B
Caseri Arth 1942 Chestnut
Chalmers Wm 2915 Deakin B
Claver F E 2327 Linden
COBBLEDICK JAS H CO, 1818 Harrison, Tel LA keside 3107
Deemer Lyle 1724 University av B
De Gregory P M 1223 32d
Dow H R 1233 31st av
East Bay Spraying Co 10130 E 14th
Gates C M 808 52d
Grabowski A F 1829 Encinal av A
Graves Elwood 6501 Simpson
Hey E A 1028 E 17th
Irwin C E 1932 Bonita av B
Kathain Geo 707 Pine
Lamm Riley 2209 E 29th
McCarty J H 986 Park A
Minster & Crowell 1205 Peralta av B
Mulliken E L B 2018 57th av
Nelson Mat 395 9th
Nettleton C E 583 28th
Ove R M 2568 67th av
Realy J W 715 Filbert
Realy Lucien 1052 Alcatraz av
Schneider Edw 20 Glen av
Sparwasser Chas 680 31st
Terwilliger A H 1703 83d av
Thompson J C 651 Jean
Todman H S 2113 Grove B
Tower E L 2010 Berkeley way B
Treppard A C 1808 Chestnut B
Van Pelt A M 2755 68th av
Van Pelt Antone 5427 College av
Vanwye H D 1446 Shattuck av B
Vaughan W C 436 E 18th and 2226 13th a
Wallace W M 2322 Telegraph av B
Wells & Burris 1238 13th av
Wendt A H 2225 Hopkins
Western Paint & Decorating Co 1737 San P av
Wood Walter 6835 Dana

***PAINTERS AND DECORATORS' SUPPLI**

SWANSON-UHL WALL PAPER & PAINT 375 12th, Tel LA keside 8230 (See page

***PAPER BOXES—FANCY**

TONI EDWARD G CO, Exclusive Factory Ag for Fancy Paper Candy Boxes in Stock Immediate Delivery, 1327 Market Oakl Tel LA keside 3576

PAPER DEALERS—WHOLESALE

Blake, Moffitt & Towne 6th cor Webster
Brand Chas 642 5th
General Paper Co 325 Clay
Lee Paper Co 555 Franklin
Nelson Paper Co 270 4th
Oakland Woodenware Inc 325 11th
Pacific Coast Paper Co 423 Webster
Union Paper Co 413 8th
Westen Waxed Paper Co 1311 63d
Zellerbach Paper Co 608 Franklin

PAPER MANUFACTURERS

Pacific Waxed Paper Co 1154 57th av
Western Waxed Paper Co 1311 63d

PAPER PRODUCTS—MANUFACTURERS

Jay Studios The 1716 University av B
Johnck & Lawton 360 17th
Kieckhefer Container Co 2 Linden

PAPER STOCK
(See also Junk Dealers)

Independent Paper Stock Co 200 Peralta
Scherman Bros 412 Water

PARKS AND PLAYGROUNDS

Adams Park Grand and Harrison
Aileen Park Grand and Harrison
Alameda Park Co Inc Central av at Webst
Aloha Park Newton and Park blvd
Ardsley Park E 33d 1 blk e Park blvd
Athol Park 1st av and E 16th
Bay View 18th and Willow
Bella Vista 11th av cor E 28th
Bonarro Course (Archery) Golf Links rd
Boulevard Park Park blvd and E 22d
Boy Scout Camp Montera av and Mour Gate way
Brookdale Park Brookdale cor High
Brooklyn Park 14th av and E 16th
Bush Park Jefferson cor Washington
Bushrod Park 60th and Shattuck av
California Park and Recreation Grounds cor Page B
Chabot Observatory Park Mountain blvd Leona
Chetwood Park Chetwood and Perry
Chevrolet Park Foothill blvd and 73d av
City Hall Plaza San Pablo av Washn, 14th 15th
City Hall Public Park McKinley av and Al way B
Claremont Manor Bway and Park blvd
Cleveland Park Lakeshore blvd and Cleve av

BREUNER'S

"EVERYTHING FOR YOUR HOME"

ay at 15th OAKLAND HI ghgate 0400

on Park E 12th and 7th av
y Park 61st and Colby
ra Costa Park Contro Costa av B
ndices Park Euclid av bet Eunice and
rryman Reservoir B
rmont Park Regal rd opp Hilldale av B
rker Park Hampton rd bet King and Crocker
Pied
e John L Public Playground 8th e of Fallon
remery Park 18th and Adeline
remery Public Playground 16th and Poplar
nd Park n end Dimond av and Lyman rd
Oakland Recreation Center 2230 Dennison
urst Plaza B bet 96th av and 98th av
est Park Swimming Pool Idlewild dr and
odhaven way
klin Park San Jose av cor Paru A
erick Park Arlington av and Yosemite rd B
ront Park 14th av and E 12th
vale Baseball Park Fruitvale av and S P
acks
er Park Claremont rd B
lview Park Park blvd and E 38th
den Gate Public Playground San Pablo av
62d
t Stoneface Park San Fernando av and
ousand Oaks blvd B
to Rock Park Santa Barbara rd nr Indian
B
ison Park 7th and Harrison
l Street Park High nr Hopkins
ts Park The Joaquin Miller rd
el Park Somerset pl nr Southampton av B
son Park Encinal av cor Park av A
Kinney Playground 8th bet Delaware and
ginia B
rson Park 7th and Jefferson
uin Miller Memorial Park Joaquin Miller rd
Mountain blvd
ayette Square Jefferson Grove 10th and 11th
Merritt Park Lake Merritt
aside Park bet Grand av and Lake Merritt
rrison and Lakeshore blvd
a Heights Park Mountain blvd and Carson
oln Park (Ala) High to Fernside blvd bet
rling and Liberty av A
oln Square Harrison to Alice 10th to 11th
a Vista bet Oakland av and Jean, Monte
ta and Olive avs
Oak Shattuck and Berryman B
son Square Madison, Oak, 8th and 9th
ley Park Walnut and Buena-Vista av A
kwood Park bet Broadway and Webster,
h and Moss av
ine Beach Central av at Webster A
Glen Park Richmond blvd and Moss av
and Baseball Park Park av nr San Pablo av
and Municipal Zoo Joaquin Miller rd
Av Park Park av cor Encinal av A
Boulevard Playground Park blvd cor New-

nont Park Highland av bet Magnolia av
1 Guilford Pied
ar Street Playgrounds 30th and Poplar
eway Park Ridgeway av and Gilbert
Vista Park E 8th and 3d av
ridge Park Rockridge and Mendocino
Antonio Park Foothill blvd bet 16th and
h avs
orn Park Fruitvale av bet E 16th and E
h
Pablo Park bet Russell and Ward Park and
bel B
ia Park Joaquin Miller rd nr Joaquin Mil-
Home
dore Roosevelt High School Playground
7 19th av
ington Park Central av and 8th A

*PARTNERSHIP LIFE INSURANCE

SPENCER C. 10th Floor California Bldg, 6 Franklin, Tel LA keside 4600 (See right lines and page 146)

*PATENT ATTORNEYS

EY, STRONG, TOWNSEND & LOFTUS, 808 kland Bank Bldg, 1212 Broadway, Tel encount 1678
DNER JOSEPH B, 914-915 Central Bank lg, 436 14th, Tel GL encount 3459
LIN OSCAR A, 808 Oakland Bank Bldg, 2 Broadway, Tel GL encount 1678
NSEND, LOFTUS & ABBETT, 808 Oakland nk Bldg, 1212 Broadway, Tel GL encount 8

*PATENT DRAWING

MAS BROS, 361 17th, Tel GL encount 6756 e inside back cover)

PATENT LAWYERS

y G F 1440 Broadway R719
y, Strong, Townsend & Loftus 1212 Broad- y R808

Frank M C 1106 Broadway R713
Gardner J B 436 14th R915
Mellin O A 1212 Broadway R808
Schroeder H C 436 14th R1416
Townsend, Loftus & Abbett 1212 Bway R808

PATTERN AND MODEL MAKERS

Acme Engineering Works 1227 20th av
American Pattern Works 217 5th
Andre & Lux 830 Folger av B
Berkeley Pattern Works Parker ne cor 7th B
Hunter R G 467 3d
Jackson Wm 251 6th
Nelson A L 1118 E 12th
Oakland Pattern Works 3123 San Pablo av
Parry G M 2330 Adeline
San Pablo Pattern Works 221 Washington

*PATTERN MAKERS' SUPPLIES

MARWEDEL C W, 11th and Alice, Tel HO liday 1440 (See left top lines and pages 156 and 181)

*PATTERNS—DRESS

CAPWELL, SULLIVAN AND FURTH, Clay, 11th and 15th, Tel HO liday 3131 (See right top lines and page 135)
WHITTHORNE & SWAN, Washington at 10th and 11th, Tel LA keside 7200 (See right top lines and page 136)

*PATTERNS—DRESS (BUTTERICK)

CAPWELL H C COMPANY THE, Broadway, 20th and Telegraph Av, Tel LA keside 1111 (See right top lines and page 135)

*PAVING CONTRACTORS

CENTRAL CONSTRUCTION CO, 528 Oakland Bank Bldg, 1212 Broadway, Tel GL encount 1921 (See page 133)
OAKLAND PAVING CO, 5000 Broadway, Tel HU mboldt 6300

PAWNBROKERS

Broadway Loan Office 919 Broadway
California Loan Office 835 Broadway
Dangott Paul 707 Broadway
Goldenhar R H 1105 Broadway
Kepka Frank 901 Broadway
SYD'S LOAN OFFICE, 1000 Broadway, Tel GL encount 9156
United Loan Office 900 Broadway

PENCIL MANUFACTURERS

Listo Pencil Corp 1716 Park A

*PERENNIAL FLOWERS

VALLEY VIEW NURSERY, 3325 38th Av, Tel FR uitvale 6810 (See left side lines and page 159)

PERFUME MANUFACTURERS

Godissarts Parfum Classique Francais Inc 1323 Washington

*PET SHOPS

COOPER'S CANARY COTTAGE, 522 18th, Tel HO liday 9847 (See left side lines and page 162)

*PHARMACEUTICALS

COFFIN-REDINGTON COMPANY, 1452 Webster, Oakland, Tel GL encount 9335 and 101-433 Mission, San Francisco, Tel DO uglas 9300 (See left side lines and page 138)

PHONOGRAPH MANUFACTURERS

Columbia Phonograph Co 1100 57th av
R C A Victor Co 1100 78th av

PHONOGRAPHS AND RECORDS—DEALERS

BREUNER JOHN COMPANY, Clay sw cor 15th, Tel OA kland 0400 (See front cover, right top lines and page 141)
Dong A H 831 Webster
Okeh Phonograph Corp 1100 57th av
SCHLESINGER B F & SONS INC, Broadway, 16th and San Pablo Av, Tel Private Exch HO liday 1000 (See right top lines and page 136)
SHERMAN CLAY & CO, 14th and Clay, Tel LA keside 6700, 3420 E 14th (See left top lines and pages 157 and 162)
Velvet Tone Record Co 1100 57th av

PHOTOGRAPHERS

Aldrich C U 2079 39th av
Anderson J W 2114 Addison B
Austin Studio 1924 Broadway R212

Where to Buy? = Consult the Classified Business Lists in This Directory

FIREMAN'S FUND INSURANCE COMPANY
HEAD OFFICE, SAN FRANCISCO
Fire, Marine and Automobile Insurance , , Oakland Office , 317 Central Bank Building , Telephone GL encourt 7840

REAL ESTATE W. P. AUSTIN LOANS INSURANCE

AUSTIN REALTY CO.

"Complete Real Estate Service"

18th and Jefferson Sts. (See page 167) Oakland

REAL ESTATE W. P. AUSTIN LOANS INSURANCE

Photographers—Continued

Azevedo J V 9251 E 14th
Belle-Oudry Gertrude 1121 Washington R227
Bestler Louise C 5703 College av B
Billman W A 2217 Shattuck av B
Boussum Chas 1444 San Pablo av R303
Boussum Studios 462 13th
Boye Studio 1501 Harrison
Brantner C M 5505 San Pablo av
Brown W P 1211 Broadway R10
Bullock T F 1621 7th
Bushnell Studio 421 15th
Cheney Photo Adv Co 1825 5th av
Coleman Studio 426 17th
De Forrest 1744 Broadway R215
de Martinez A O 473 14th R92
Dougan Kathleen 1829 Spruce B
Flannery Frank 1426 Spruce B
Garrett F B 2488 Shattuck av B
Gibson G P 2134 Oxford B
Hartsook Ltd 1926 Franklin
Hollingshead P W 5408 Ruth av
Hollywood Studio 440 17th
Holston F A 3732 E 14th
Horwich M J 1244 23d av
Ingram Studio 428 15th
Jarell Owen 3281 Lakeshore av
Johnson H S 5423 Grove
Johnston J W 1656 7th
Konderman H A 507 55th
Langley J P 2617 Hillegass av B
Lovett M V 2706 E 17th
McCullagh E J 2039 Shattuck av B
Merwin G L 2232 Telegraph av B
Miller P H 3512 Fruitvale av
Moseley H C 2119½ Shattuck av B
Niemann C E 5717 Shafter av
Oa Art 467 13th R35
Ranney O A 1368 8th
Richardson A V 5808 College av
Salb Albt 5919 College av
Samuel F E 470 13th R23
Shaw C E 2645 College av B
Shigetomi H A 378 8th
Spencer & Stolte 1328 Park A
Stinson Maude 1772 Le Roy av B
Taliaferro B W 1137 High ct B
Tesio A A 1128 Broadway R20
Tilton F F 2739 79th av
Tsufi Harry 814 Franklin
Unger S M 1271 107th av
Watson John 2209 Telegraph av B
Webb S V 2539 College av B
Webb Tracey 1724 Broadway
Webster F A 1916 Broadway R309
Wilcox J H 1901 87th av
Wilcox Rachel H 1540 Oxford B

PHOTOGRAPHERS—COMMERCIAL

Bear Photo Service 2505 Magnolia
Cohen M L 357 12th R5
COMMERCIAL & PHOTO VIEW CO, 129 12th, Tel LAkeside 8569
Cook & Cook 1117 Webster
ESTEY PHOTO SERVICE, 616 16th, Tel OAkland 2022, Night Tel TRinidad 9032
Ferriter G E 1419 Solano av
Schreiner Photo Service 354 Hobart R423
Sunderland C H 334 24th
Waters & Hainlin 372 11th

PHOTOGRAPHIC APPARATUS AND SUPPLIES

Davies A E 380 14th
Grant Winfield 1405 38th av
MUELLER'S PHARMACY, 2129 University Av, Berkeley, Tels ASherry 2476 and 2477
MUELLER'S UNIVERSITY PHARMACY, 1826 Euclid Av, Berkeley, Tel ASherry 1700
SMITH BROS INC, 470-474 13th, 1749 Broadway and 1748 Telegraph Av, Tel GLencourt 0167 (See right top lines and page 177)

PHOTOGRAPHIC DEVELOPING AND PRINTING

Acme Photo Co 5625 Scoville
Blewett Wm 2515 Bancroft way B
Miller J C 1925 Grove B
SMITH BROS INC, 470-474 13th, 1749 Broadway and 1748 Telegraph Av, Tel GLencourt 0167 (See right top lines and page 177)

PHYSICAL CULTURE

Garfield Health Institute 2702 Telegraph av
SHERVINGTON G H, 1916 85th Av, Tel TRinidad 5447
Williams Al Health System 1305 Franklin R509

PHYSICIANS AND SURGEONS

Aarons L H 3512 E 14th
Abbott C L 426 17th R626
Abrons Harry 1976 San Pablo av B
Adams J H 1904 Franklin R802
Adams L P 230 Grand av
Adams W C 1904 Franklin R802
Akerly J C S 468 13th R29-30
Alexander Isaac 508 16th R422
Allen Dorothy M 2923 Webster
Allen W B 3401 Broadway
Anderson C H 1121 Washington R224
Appledorn H H 1615 Broadway R512
Ardenyi Jos 1615 Broadway R212
Armstrong M Isabelle 2287 Telegraph av R
Ashley N N 436 14th R821
Auslen Harry 1904 Franklin R208
Ayer Eliz W 1706 Broadway R219
Babington S H 2301 Ward B
Bailey N B 2287 Telegraph av R414 B
Ballard J S 2287 Telegraph av R414 B
Barber E M 1624 Franklin R1202
Barnard Leonard 2939 Summit
Barnes W H 1624 Franklin R418
Baxter F S 1624 Franklin R1108
Baxter G H 1624 Franklin R802
Bell H D 428 13th R411
Bell T F 400 29th
Bell W L 400 29th
Bennett C B 1122 University av B
Bennett M C Mrs 1122 University av B
Benton J J 2131 University av R316 B
Bice C W 3022 E 14th R309
Bird A A 230 Grand av
Blanchard L H 4658 E 14th
Boe M R 2241 Central av A
Boericke C C 2422 Bancroft way B
Boge H G C 532 15th R430
Bolstad Herbt 2140 Shattuck av R911 B
Bondurant R G 1111 Peralta
Boone W R 2131 University av R426 B
Booth J E 1419 Broadway R632
Bowen C B 1624 Franklin R202
Bowles F H 1904 Franklin R501
Boyers L M 2105 Center R503 B
Brazelton Holmes 1904 Franklin R904
Breier C A 6097 Claremont av
Brown Ella P 420 37th
Brown H A 2140 Shattuck av R1201 B
Brown M W 1346 Park A
Browne G C 1411 Fruitvale av
Buckell A E T 3022 E 14th R604
Bucker Lelia B 440 66th
Burg Beatrice 400 29th
Burke D V 2131 University av R228 B
Burke G R 1915 Santa Clara av A
Burnham C J 2287 Telegraph av R203 B
Bush Chesley 400 29th
Bush R O 790 8th
Byron A E 610 16th R212
Calkins J W 1624 Franklin R805
Callen J H 1521 Fruitvale av
Calvin G F 400 29th
Carden J J 1904 Franklin R602
Carlson F J 416 17th R207
Carpenter F L 2140 Shattuck av R704 B
Carroll J B 2131 University av R326 B
Cary N A 2939 Summit
Case E P 2922 Grove
Casey T J 655 40th
Channell W L 1904 Franklin R503
Charles H P 2131 University av R406 B
Cheney M C 2287 Telegraph av R203 B
Childers A D 473 14th R108
Church C H 2105 Center R605 B
Citron J M 3504 E 14th
Clark J E 2942 Telegraph av
Clark W A 426 17th R609
Clarke A F 1904 Franklin R706
Clecak N J 1615 Broadway
Coe H C 426 17th R701
Coffin Caroline C 4216 Piedmont av
Condit J C 5494 College av
Cortright C B 2287 Telegraph av R514 B
Crane H W 2140 Shattuck av R806 B
Crane W W 426 17th R706
Crittenden C F 1518 Encinal av A
Crocker M H 1624 Franklin R510
Cross W W 1624 Franklin R602
Crowley D D 426 17th R408
Crum H C 2300 Central av A
Curdts C E 532 15th R407
Cuttle Frank 1916 Broadway R205
Daggett E H 532 15th R503
Dalton M A 1744 Broadway R205
Dart A E 1904 Franklin R609
Davis A S 9311 E 14th
d'Azevedo J L 1559 Oak
Denman C H 2422 Bancroft way B
de Obarrio Peter 1217 Sherman A
De Puy C A 230 Grand av
De Puy E S 532 15th R204
De Vaughn O W 1156 7th
Devine C T 400 29th
De Witt J W 532 15th R425
Dick P J 400 29th
Diddle J F 2501 San Pablo av B
Dietz H L 532 15th R224
Dodge H T 5430 Grove

EAST BAY CREDIT SERVICE

COURTEOUS COLLECTION SERVICE

No Collection, No Charge

210 Henshaw Building
14th and Broadway

Tel. LA keside 6274
LA keside 6275

Oakland
California

ld W G 2490 Channing way R312 B
ling S C 426 17th R626
G P 2140 Shattuck av R1201 B
oan Pauline G 532 15th R410
ks E S 1540 San Pablo av R513
s C A 426 17th R605
e N P 5901 San Pablo av
ich L R 306 40th
an Rubie 2237 Telegraph av R203 B
L H 1615 Broadway R1002
Jas 5901 San Pablo av
rds Fassett 1624 Franklin R405
rds J C 214C Shattuck av R1006 B
t Lucile 2490 Channing way R503 B
J A 1504 Park R39 A
od M 1624 Franklin R802
son M L 1624 Franklin R1207
J B 1904 Franklin R212
O R 1624 Franklin R414
s R J 339 15th R200
ngham Sumner 400 29th
g Fred 411 30th 3d fl
her C R 426 17th R306
sworth H B 1904 Franklin R404
or Jessie B 1624 Franklin R1212
n J R 230 Grand av
J M 5615 San Pablo av and 426 17th
413
r R H 2111 Hopkins
m J E 3849 Grove
ly A W 426 17th R421
r Jas 1480 7th
ay A D 1214 Chestnut A
r C B 1624 Franklin R214
h W O jr 532 15th R307
ag C L 426 17th R402 and 235 Central
A
ch D E 1706 Broadway R806
Jas 5653 College av
ori N 131 8th
ish C G 9333 E 14th
aith Alex 426 17th R611
aith F B 508 16th R617
A M 475 12th R109
son O H 242 Moss av
r M M 230 Grand av
on A L 1904 Franklin R503
s J J 2326 E 14th
ertz Kate R 2490 Channing way R219 B
im R E 230 Grand av
m K L 2039 Virginia B
J R 1624 Franklin R406
ry W A 1706 Broadway R510
m J D 1624 Franklin R403
randsen Lucy 230 Grand av
L W 2490 Channing way R303 B
t F K 2553 Seminary av
rt Jane 2923 Webster
Channing 246 17th R228
ton J K 1504 Park R32 A
ton Jo 3210 E 14th R15
ton V C 3524 San Pablo av
n O D 1615 Broadway R512
nette J L 532 15th R626
ck J M 2563 67th av
ng H W 1419 Broadway R601
ly Morris 3265 Prentiss
y R W 532 15th R211
oth W H 1401 29th av
r Robt 2131 University av R420 B
itz Marie A 4001 San Juan
k Leroy F 2252 Lakeshore av
k A S 5273 Cole
lymus Arth 2242 Santa Clara av A
is C P 3022 E 14th R411
is R M 1923 Harrison
hen Jas 1108 Stanford av
C B 2490 Channing way R312 B
ock H H 1624 Franklin R214
is F W 475 12th R73
nb W F 230 Grand av
Paul 400 29th
s T B 1501 23d av
er H R 1624 Franklin R816
rd E T 2329½ Central av A
A J 2140 Shattuck av R1201 B
n Christopher 3124 E 14th R409
W F 2490 Channing way R420 B
arey W H 3022 E 14th R604
S V 532 15th R211
W H 1419 Broadway R329
D 230 Grand av
n F F 17 Sheridan rd
D E 4928 Telegraph av
s Bertha C 389 30th
Edwin F 1117 Excelsior av
W L 812 Broadway R20
n W H 785 55th
on F R 426 17th R701
Carolina B 3340 Fruitvale av
R L 3340 Fruitvale av
ly Karl 1624 Franklin R403
y Eug W 1805 Park blvd
Clinton 1405 90th av

Kergan H S 532 15th R324
Kergan J F 1706 Broadway R503
Kergan W W 1706 Broadway R506
Kent Kath M 2821 38th av
Kerr W J 2206 Hopkins
Kibbe Minora E 1805 Fruitvale av
Kimball A W 2422 S Atherton B
Kirk M E 3022 E 14th R503
Kleeman G E 1121 Washington R211
Koford Hennig 1904 Franklin R510
Kohlmoos H J 468 13th R20
Kuder W S 1624 Franklin R820
Kuhn O E 426 17th R424
Lacey L E 3210 E 14th
Lackey H J 577 14th R314
Lake T O 2490 Channing way R219 B
Lamb Loris M 3411 Haley av
Lando M E 508 16th R707
Leftwich O T 3022 E 14th R305
Lewis Floyd 532 15th R510
Liftchild Judson 1706 Broadway R506
Lillencrantz G H 1904 Franklin R902
Logan N H 4226 Park blvd
Lohse J L 411 30th R508
Lum D D 1361 Park A
Lum W T 1361 Park A
Lundegaard E M 532 15th R624 and 2068 Allston way B
MacCracken W B 2105 Center R407 B
MacDonald R C 418 Santa Clara av A
MacLean H G 230 Golden Gate av
Makinson F R 426 17th R517
Makinson H A 306 40th
Majors E A 436 14th R1319
Mapes R J 1904 Franklin R715
Marquis C E 426 17th R517
Marsan D A 2284 E 14th
Martin J P 1121 Washington R345
Martin L A 2104 Shattuck av R801 B
Masterson J R 2131 University av R412 B
May E S 428 13th R611
McAllister O O T 230 Grand av
McCleave T C 400 29th
McCoy Frank 519 19th R201
McCradie R D 230 Grand av
McIntosh A M 2131 University av R216 B
McKenney J A 577 14th R307
McKenzie E R 1640 10th av
McLellan G L 932 106th av
McNulty H J 2311 Hearst av B
McVey C L 400 29th
Mehrmann H B 532 15th R403
Meredith H H 532 15th R601
Merrill Belle E 2011 Webster
Milhone W F 8320 E 14th
Miller C N 2032 24th av
Milliken W P 436 14th R819
Mills Wm 508 16th R808
Millzner R J 3002 E 17th
Miner M L 5160 Foothill blvd
Missner F R 400 29th and 2490 Channing way R403 B
Mitchell W E 2068 Allston way B
Moffett E D 1910 Los Angeles av B
Monroe C A 8920 E 14th
Montalvan Julius 2009 Fruitvale av
Moore Helen A 2490 Channing way R403 B
Mooser C E 2140 Shattuck av R911 B
Mordoff C E 1353 Fruitvale av
Morison C C 508 16th R702
Morris J R 1624 Franklin R1006
Morse Harold 1624 Franklin R521
Mosby Geo 532 15th R422
Moul C T 1744 Broadway R307
Moyer J J 577 14th R 212
Moylan Marget N 1818 Monterey av B
Musser L P 577 14th R201
Musser Parrley 1706 Broadway R610
Mutchmor J T 3022 E 14th R609
Nedry G C 3209 Grand av
Neil J M 1706 Broadway R210
Nelson C E 1624 Franklin R207
Nelson C R 1624 Franklin R901
Nelson F M 1368 8th
Nesche G E 400 29th
Newell R I 532 15th R506
Noer Julius 938 The Alameda B
O'Connor Roderic 1904 Franklin R914
Ohanneson John 3117 Santa Clara av A
Oldenbourg Louise A 2490 Channing way R503 B
Oppenheimer L I 426 17th R214
Orcutt A H 411 30th R308
Orr Jane 532 15th R216
Padden E H Oakland Airport
Page C W 2490 Channing way R510 B
Pagett F E 435 Staten av
Pope E H 2200 Grove B
Parish H L 1420 Jackson
Parker H R 298 Grand av
Partsch Herman 2001 Lincoln B
Paxman D G 3210 E 14th R15
Pearce C M 532 15th R220
Peery L T 1976 San Pablo av B
Penland H E 2105 Center R605 B
Perkins Arth 1904 Franklin R603

Arts & Crafts

Agency

Jessie Southern

≋

RELIABLE HELP

≋

Phones
LA keside 2221
and
HO lliday 1818

≋

314 Hobart

POLK'S BANKERS' Encyclopedia

CONTAINS A FULL AND COMPLETE LIST OF

Banks
Bankers
Trust Companies
Savings Banks
in the United States and Canada

ALSO OTHER VALUABLE DATA CONCERNING BANKS

Price $15

Polk's Bankers Encyclopedia Co.
Publishers
431 Howard Street
Detroit

524 Broadway
New York

COFFIN-REDINGTON COMPANY
WHOLESALE DRUGGISTS
401 MISSION STREET
SAN FRANCISCO
DO uglas 9300
1452 Webster Street
Oakland
GL encourt 9335

LIBERTY ORNAMENTAL IRON & WIRE WORK
Mfg. & Erect Fire Escapes - Stair Rails - Door Grilles - Balconies
Folding Gates and Iron Fencing
21st and Filbert St. Oakland, Cal. Tel. HIghgate 44

Physicians and Surgeons—Continued

Petch P H 426 17th R525
Peters C E 400 29th
Peters Lindsay 1361 Park A
Pike W F 1290 73d av
Plath H W 1904 Franklin R615
Potter Gurdon 5540 Poothill blvd
Potter P S 2140 Shattuck av R1003 B
Powell C S 496 Alcatraz av
Priestley W F 1624 Franklin R408
Pruett W C 532 15th R310
Purcell Edw 532 15th R510
Purnell W W 810 27th
Quosig K E E 5280 Foothill blvd
Rapaport Walter 508 16th R322
Raphael J C 532 15th R508 and 1418 Market
Rasor Claire 1624 Franklin R414
Reeves J M 3022 E 14th R504
Reich W W 2490 Channing way R202 B
Reid E H 2490 Channing way R209 B
Reid W C 8654 E 14th
Reinle G G 532 15th R204
Reis Abilio 1904 Franklin R312
Reische A E 508 16th R707
Reud W R 532 15th R410
Reynolds T E 1624 Franklin R719
Rice C H 1624 Franklin R214
Richards D N 400 29th
Rickmond A E 3004 Market
Riley J A 2229 Santa Clara av A
Roberts G W 230 Grand av
Robinson C E 1540 San Pablo av R611
Rogers Hobart 400 29th
Rowe A H 242 Moss av
Rowe C H 119 13th
Rowell H N 2140 Shattuck av R408 B
Royer J E 400 29th
Ruedy A H 1706 Broadway R1004
Runyan C P 3409 Grand av
Rupert R R 532 15th R417
St Clair Raymond 1904 Franklin R201
Sampson J H 532 15th R220
Sampson May H 2105 Center R401 B
Sanborn C R 532 15th R610
Sanborn W K 473 14th R85
Sanders R W 1904 Encinal av A
Sargent W H 1624 Franklin R616
Scamell J W 3210 E 14th R20
Scholtz H W 3503 Grove
Schwartzman Herman 77 11th
Scudder J H 468 13th R26
Siebert A A 3209 Grand av
Simon E G 400 29th
Sisson Margt 1419 Broadway R816
SHADE MELVIN A AND STAFF, 617 Latham Square Bldg, 508 16th, Tel OAkland 4635
Shafer J E 2162 Center B
Shannon J M 1128 Spruce B
Sheafe E V 2284 E 14th
Sherman L L 529 29th
Shields Lillian 1904 Franklin R513
SHOOK FRANCIS M, 601 Medical Bldg, 1904 Franklin, Tel LAkeside 7181
Shutes M H 426 17th R501
Slavich J F 428 13th R403
Sloan J M 3264 Foothill blvd
Smith A C 532 15th R624
Smith A M 1212 Broadway R440
Smith Dudley 1904 Franklin R408
Smith E G 1624 Franklin R719
Smith H R 162 4Franklin R605
Smith K B 2012 47th av
Smith Kirby 1631 San Pablo av
Smith L B 3234 E 14th
Smith S K 230 Grand av
Smith W O 1912 Encinal av A
Smithies H R 2241 Central av A
Smithwick J M 1904 Franklin R906
Snyder G C 435 14th R409
Stafford D D 1411a Encinal av A
Stafford H E 242 Moss av
Staples A H 3223 Telegraph av
Stark J H 1624 Franklin R707
Stein Calvert 9603 E 14th
Stetson B F 3029 Foothill blvd
Stephens W B 2241 Central av A
Stidham L W 1729 Santa Clara av A
Stockton Clair 3240 Adeline B
Stone M C 2437 Shattuck av B
Stoops R P 1624 Franklin R408
Stowe O P 400 29th
Stratton J M 2490 Channing way R303 B
Strietmann W H 230 Grand av
Stuck L A 508 16th R721
Swauger Luella L 1736 Franklin R606
Sweet Clifford 242 Moss av
Tattersall K L 1944 Fruitvale av
Taylor E M 23 Grand av
Taylor F B 1904 Franklin R701
Taylor L H 230 Grand av
Tebbe P H 532 15th R604
Teter C E 7311 Foothill blvd
Thomas Benj 426 17th R302
Thomas H G 411 30th
Thomson R R 400 29th
Tiffany E V 436 14th R821
Tisdale R F 3329 Grove
Torrano M A 1624 Franklin R 502
Trimle H G 508 16th R707
Vasko J R 2329 Santa Clara av A
Vannuys R G 2490 Channing way R319 B
Van Tassel F H 2049 Ashby av B
Vickerson J I 710 Chester
Vollmer H W 1624 Franklin R307
Wakefield W H 426 17th R509
Walker R S 2423 E 21st
Wallace Guy 508 16th R322
Walsh F D 2054 University av R608 B
Walter C H 1615 Broadway R811
Walton G E 1904 Franklin R602
Walton P J 1540 San Pablo av R513
Ward E K 5145 Foothill blvd
Ward J M 3629 Grand av
Watson R G 242 Moss av
Weaver D D 400 29th
Weaver L W 1354 Fruitvale av
Weber P H 9333 E 14th
Welfield S E 426 17th R207
Wenfer A V 3022 E 14th R303
Wetmore C T 2490 Channing way R510 E
Williams W F 426 17th R605
Wills C A 1624 Franklin R1202
Wilson E E 2054 University av B
Wilson J D 2490 Channing way R420 B
Winslow A L 5418 Foothill blvd
Wold A P 1904 Franklin R914
Woller W F 1540 San Pablo av R707
Woolsey F R 2244 Dwight way B
Wordoff C E 1409 35th av
Wright F L 468 13th R30
Yamada S S 905 Alice

PHYSICIANS' AND HOSPITAL SUPPLY DEALERS

Bischoff's Surgical House 427 20th
Dewar & Hare Electric Co 386 17th
Doctors & Nurses Outfitting Co 2034 Broa
Health Service Co 310 15th
Menge F H 904 Broadway
OAKLAND-CALIFORNIA TOWEL CO, 958 Tel LAkeside 2711 (See right top lines pages 2 and 181)

PHYSIO THERAPISTS

Burrell Florence C 230 Grand av
Lowry P M Mrs 440 17th
Oxyozone Machine Mfg Co 532 16th R61
Plotnekoff E E 1127 Clay R7
Thompson J D 330 15th

PIANO DEALERS

BREUNER JOHN COMPANY, Clay sw cor Tel OAkland 0403 (See front cover, right lines and page 141)
Bruce C P 2316 Foothill blvd
Cline Factory Piano Distributors 347 13th
FOX PIANO CO, 580 14th, Tel LAkeside 87
Hill L V 585 18th
Kohler & Chase 537 14th
Piano Exchange 1721 Telegraph av
SHERMAN, CLAY & CO, 14th and Clay LAkeside 6700 and 3420 E 14th (See left lines and pages 157 and 162)
Winter F W 1471 Allman
Wurlitzer Co 525 14th

PIANO TUNERS AND REPAIRERS

East Bay Piano Shop 1146 E 12th
Geertz H H 1841 Francisco B
MARWEDEL C W, 14th and Alice, Tel HO 1410 (See left top lines and pages 15 181)
SHERMAN, CLAY & CO, 14th and Clay LAkeside 6700, and 3420 E 14th (See left lines and pages 157 and 162)
Wolfrom F D 2569 Shattuck av B

PICKLE MANUFACTURERS

(See also Table Condiments)

Blue Ribbon Pickle Co 443 Hale
California Pickle & Sauce Co 4053 Emery
Muller Bros 202 Grove
Oakland Pickle Co 957 33d

PICTURE FRAMES AND PICTURES DEALERS

Kaucher E H 2037 San Pablo av
Russell-Carlon Co 3259 Grand av
Saake E J 1533 Clay
SCHLESINGER B F & SONS INC, Broa 16th and San Pablo Av, Tel Private HOliday 1000 (See right top lines and 136)
Swasey H S 2289 Shattuck av B
Victor Portrait Co 2223 Brush

Social Stationery
Wedding Invitations
ENGRAVING

Smith Bros.
470-474 13th Street
Branch: 1749 Broadway
Desks—18th and Telegraph

ICTURES AND ENGRAVINGS—DEALERS
keley League of Fine Arts Hotel Durant B

PIERS, DOCKS AND WHARVES
ve Street Pier ft of Grove
vard Terminal 1st and Market
rket Street Pier ft of Market
r Terminal Co ft of 14th
thern Pacific and Golden Gate Ferries Ltd
ier ft University av B

*PIG LEAD
San Francisco
N JOHN METAL WORKS, 384 2d, Tel
U tter 4188 (See page 157)

*PIG TIN
San Francisco
N JOHN METAL WORKS, 384 2d, Tel
U tter 4188 (See page 157)

*PILE DRIVING CONTRACTORS
TLEFIELD R W, 337 17th, Tels HI ghgate
94 and 0995 (See opp page 4)

PILOTS
RBOR TUG & BARGE CO THE, North End
f Grand St, Alameda, Tel AL ameda 6760,
ranch Office Pier 16, San Francisco, Tels
A venport 1855 and 1856 (See backbone and
age 152)

PIN MANUFACTURERS
ue Pin Co 829 Harrison

*PIPE—BRASS AND COPPER
RWEDEL C W, 11th and Alice, Tel HO lliday
40 (See left top lines and pages 156 and
1)

*PIPE—DRAIN, SEWER AND WATER
San Francisco
RK N & SONS, 112-16 Natoma (See page
2)

*PIPE—WELDED
LIFORNIA CORRUGATED CULVERT CO
C, 5th nw cor Parker, Berkeley, Tel BE rke-
y 5420

*PIPE FILLINGS—BRASS
RWEDEL C W, 11th and Alice, Tel HO lliday
40 (See left top lines and pages 156 and
1)

TON RINGS AND PISTONS—MANUFACTURERS
& H Piston Ring Co 346 Hobart
plex Piston Ring Sales Co 519 19th R304
er Auto Products Co 1201 32d

*PLACEMENT BUREAUS
TS AND CRAFTS AGENCY, 314 Hobart, Tels
O lliday 1818 and LA keside 2221 (See right
de lines and page 160)

PLANING MILLS
s J E 1340 Channing wav B
linson Mill & Mfg Co 2935 Chapman
Shore Sash & Door Co 2095 E 12th
RMAN LUMBER CO, 10035 E 14th, Tel
R inidad 6000
er-Matheny Sash & Door Co 4200 E 14th
ey Door Co 1410 Madison
ryville Planing Mill 1449 Park av E
ka Mill & Lumber Co 3615 E 14th
a & Ramos 616 29th av
be & Priester Planing Mill 1429 105th av
rick W D 82 Franklin
land Planing Mill Inc 105 Washington
land Stair Building Co 125 3d
IFIC MANUFACTURING CO, 353 Hobart,
el GL encourt 7850 (See page 171)
gressive Planing Mill Co 2628 Poolar
shan-Ballard Planing Mill Co 1020 Parker B
dard Mill & Lumber Co 528 2d
erfront Sash & Door Co 255 2d

*PLANS
OMAS BROS, 361 17th, Tel GL encourt 6756
ee inside back cover)

*PLANTS AND BULBS—FLOWERING
OTHILL NURSERY, 2124 90th Av, Tel
R inidad 9855 (See left top lines and page
9)
YLET CHAS C CO INC, 518 12th, Tel LA ke-
de 8074

VALLEY VIEW NURSERY, 3325 38th Av, Tel
FR uitvale 6810 (See left side lines and page
159)

*PLASTER
CONTRA COSTA BUILDING MATERIALS CO,
808 Gilman, Berkeley, Tels BE rkeley 3462
and 3463 (See page 123)

*PLASTER BOARD
San Francisco
WESTERN BUILDERS SUPPLY CO, 401 4th, cor
Harrison, Tel KE arny 1711

PLATERS
California Electro Plating Wks (nickel) 1132
E 12th
Coast Plating Wks (all kinds) 4069 Hollis E
Commercial Plating Wks (nickel) 3920 E 14th
Hackett Frank (nickel) 2304 Encinal av A
Haws Plating Wks (nickel) rear 1808 Harmon B
Hoffman A J (nickel) 3220 E 12th
Johnson F J 2526 Telegraph av
Oakland Plating Wks (brass) 517 18th
Occidental Plating Wks Inc (nickel) 6602 San
Pablo av
Progressive Plating & Enameling Wks (all
kinds) 880 27th
Smith F O (nickel) 2013 University av B
Wischhusen Herman (nickel) 830 Santa Clara
av A

PLATERS' SUPPLIES AND EQUIPMENT
MARWEDEL C W, 11th and Alice, Tel HO lliday
1440 (See left top lines and pages 156 and
181)

PLAYING CARD MANUFACTURERS
Swift H S 759 Santa Ray av

PLUMBERS, STEAM AND GAS FITTERS
Aikins V L 3550 Fruitvale av
Arends H V 6201 Foothill blvd
Baker A I 1510 Cedar B
Bendit Nathan 3611 San Pablo av
Bepler P W 1589 Solano av B
Blake P H 3400 Foothill blvd
Brain Ernest 3007 E 15th
Bucklen C A 3301 14th av
Carmichael H B 1809 3d av
Christensen P C 1246 13th av
Cooke F M 4804 Telegraph av
Dale J M 372 24th
Darby R B 1836 Francisco B
Davies G A 1611 Bay A
Diefenbacher C E 663 25th
Doell C T Co 467 21st
Donovan H W 5904 San Pablo av
Dryer E O 3822 Telegraph av
Durant D W 922 Webster and 492 Lake, Park av
Egan T F 1616 Market
Ehret Eug 1936 Shattuck av B
Evans J W 612 14th
Evans W D 6520 Telegraph av
Fazio J A 402 Castro
Feary Al M Co 4377 Adeline E
Fearey & Moll 1075 40th
Finzel Max 2025 Hopkins
FREITAS PLUMBING & HEATING CO, 1907 E
14th, Tel FR uitvale 1063 and 3329 (See right
side lines and page 163)
Gimbel H A 1107 Addison B
Graham W H 1120 Webster
Green L R 1418 Fruitvale av
Grey W M 3734 E 14th
Griffiths W A 3816 Telegraph av
Hampton Bros 498 21st
Hansen R D 3930 Shafter av
Hanson T R 1520 Everett A
Harper P R 4144 Telegraph av
Hartsten Ray 820 Magnolia
Hobson I R jr 4236 Piedmont av
Hodes H A 3338 Grand av
Hoerst E J 5517 Foothill blvd
Hood H A 3823 E 14th
Hull L B 2441 Shattuck av B
Jackson L J 1513 Shattuck av B
Jensen & Martinovich 1408 14th
Jevons J H 2330 Shattuck av B
Johnson Arth 2121 Grant B
Kabisius W C 835 Webster
Kane J I 1028 30th
Kennett J R 1715 Broadway A
Knights C W 1919 University av B
Knoch A H 208 Oakland av
Kruse L J 6247 College av
Kyer R A 2849 Vallecito pl
Kyle H I 1635 E 12th
Legassick Harry 5830 Grove
Lindahl Otto 645 E 11th
Loebs E L 1116 Parker B
Lubis M B 1451 7th

BAY DISTRICT CLAIM SERVICE
LOS ANGELES OFFICE:
CALIFORNIA CLAIM SERVICE
CHARLES C. CHAPMAN BUILDING
Oakland Office:
Oakland Bank Building
12th and Broadway
GL encourt 5621
San Francisco Office:
Hearst (Examiner) Building
Third and Market
DO uglas 3815

NEAL, STRATFORD & KERR
Successors to EDGAR H. BARBER CO.
STATIONERS PRINTERS ENGRAVERS BOOKBINDERS
422 FIFTEENTH STREET TEL. GLencourt 3930 OAKLAND
See Page 177

C. W. MARWEDEL
ESTABLISHED 1872
TOOLS — METALS — SHOP SUPPLIES
Eleventh and Alice Sts. OAKLAND Phone HOlliday 14

Plumbers, Steam and Gas Fitters—Continued

Maddocks J K 121 Santa Clara av
Martin Carl 1738 Sacramento B
McGrath M J 2756 Grove
McKellips H S 2944 College av B
McKown A H 1142 E 12th
Miltz L H 1908 Bonita av B
Minoggio Bros 2316 Telegraph av
Murphy H T 2015 Eunice B
Mylchreest E R 3271 San Pablo av
Neal J W 737 Market
Neal W F 711 Myrtle
Neason W A 1016 63d
Newman H G Co 2004 Telegraph av
Nice W H 918 7th
O'Brien D A 530 8th
Odlum R B 522 Foothill blvd
Owens M H 1457 Webster A
Petitjean A F C 1649 11th av
Picard W H 5656 College av
Pierce J R 7109 E 14th
Pierson Geo 2036 Lincoln av A
Planer E & Son 1025 26th
Poorman J G 713 Clay
Poulsen A M 354 Hobart R426
Powell G W 1001 41st av
Previati N J 9003 E 14th
Rankin Jas & Sons 1972 San Pablo av
Reboli D J 549 52d
Roeber F H 7818 Hillside
Roland C W 5921 Foothill blvd
Rowse Albt 978 Augar
Rudolph G C 138 Monte Vista av
Schoenfeld P H 610 Madison
Schulerts B T 2441 Dwight way B
Schuster G A 4712 Grove
SCOTT COMPANY THE, 113-19 10th, Tel LAkeside 1298-1299
Sheridan & Cooper 4325 E 14th
Silva P J 1942 81st av
Smith Chas Plumbing Co 1250 Park A
Soars M M 729 Center
Sousa Anthony 2909 Ellis B
Souza W J 1421 45th av
Spery C E 2553 Shattuck av B
Stauche Albt 6102 E 14th
Stevenson Arch 3463 Champion
Stoddard Geo 2112 Berkeley way B
Stulz W R 614 Alice
Suendermann Co 921 University av
Teague Philip & Son 2203 McKinley av B
Thaler Gus 395 7th
Trimble G E 5006 E 14th
Van Gelder Leo 3905 Piedmont av
Vignolo F P 1014 Santa Clara av A
Walker C W 2059 38th av
Walsh P J 2118 8th av
Webb W H 5687 College av
Wegrich J A 3110 Filbert
Whyte Albt 2884 Glascock
Wind Waldemar 2462 Shattuck av B
Wittorff E H 975 107th av

PLUMBING SUPPLIES—DEALERS

Abbott C W Co 904 Alice
Crane Co 346 9th
Haws Sanitary Drinking Faucet Co 1808 Harmon B
Honeywell C F & Co 902 Franklin
MONTGOMERY WARD & CO, E 14th and 29th Av, Tel FRuitvale 5700 (See front cover and page 156)
Oakland Plumbing Supply Co 309 4th
Richmond Sanitary Co 251 9th
Sacket Foundry Co 261 4th
Smith V N 5034 E 14th
Standard Sanitary Mfg Co 1630 Webster
Stulsaft M Co Inc 270 11th
Tay-Holbrook Inc 1001 Harrison
Walworth California Co 2635 Peralta
Woodward-Wanger Co 920 Franklin

PLUMBING SUPPLIES—MANUFACTURERS

Shand & Jurs Co 917 Carlton B

*PLUMBING CONTRACTORS

FREITAS PLUMBING & HEATING CO, 1907 E 14th, Tels FRuitvale 1063 and 3329 (See right side lines and page 163)

POLES, POSTS, PILES AND TIES

Baxter J H & Co 2201 Clement av A

POLISH MANUFACTURERS

Coolidge Mfg Co Inc (furn) 5300 Bond
Lucky Seven Mfg Co 3714 San Pablo av
Stevens M B (floor) 6701 San Pablo av

*POLISHERS' SUPPLIES

MARWEDEL C W, 11th and Alice, Tel HOlliday 1440 (See left top lines and pages 156 and 181)

POOL ROOMS

(See Billiard and Pocket Billiard Room

PORTABLE BUILDINGS—MANUFACTURERS

Cherryman E R 340 E 12th

*PORTLAND CEMENT

CALAVERAS CEMENT COMPANY, Builders Exchange, 354 Hobart, Oakland, Tel GLencourt 7400, Main Office 315 Montgomery, San Francisco (See page 122)

POSTAGE STAMPS AND PHILATELIC SUPPLIES

Blackwell C S 2129 Center B
Connor W A H 6043 Harwood av

POTATO CHIP MANUFACTURERS

Barth Geo 923 28th
Blue Bird Potato Chip Co Inc 6750 Beck
California Potato Chip Co 380 5th
Huffman M J Housewives Mkt
McCarthy H M 10th St Mkt stall 3
Peerless Potato Chip Co 371 40th

POTTERIES

California Faience Co 1335 Hearst av B
CALIFORNIA SCHOOL OF ARTS AND CRAFTS INC, 5212 Broadway at College Av, OLympic 0417 (See page 173)
Clark N & Sons 4th and Pacific av A
Walrich Pottery Co 1285 Hearst av B
Western Clay Products Co 2265 E 12th

POULTRY DEALERS—RETAIL

Belluomini Paul 1222 Washington
Bill Bros Housewives Mkt
Bowls Raymond 7855 Foothill blvd
Bruschini Umberto 10th St Market stall
Cassou B 431 11th
Central Poultry Co Capwell Central Mkt
Corti D Housewives Mkt
Ellenbrook J N 2256 85th av
Frega Fernando Housewives Mkt
Gimenez Jos Housewives Mkt
Harrer Michl 2546 Telegraph av
Leach F A 2415 E 14th
Le Marr Lee 8870 Foothill blvd
Lombardo Tony Capwell Central Mkt
Lucchetti Natale Capwell Central Mkt
Magnani Bros 363 2d and 10th St Mkt stall
Markel M J Capwell Central Mkt
Marraccini A & Co 10th St Market stall
Martinelli R Housewives Mkt
Morgan Horace Housewives Mkt
Oakland Poultry Co 10th St Market stall
Parenti Americo 601-15 14th
Parenti Michl 10th St Market stall 98
Pellegrini A Housewives Mkt
Rebechi Levio 2008 8th B

POULTRY DEALERS—WHOLESALE

Barnard F T 385 6th
Knight A N 384 2d
Lee J & Co 419 8th
Mori Guisseppi 573 Franklin
National Poultry Co 440 Franklin
Parenti Bros 514 Franklin
Poultry Producers of Central California Harrison

POULTRY SUPPLIES

Miller J W Co 1137 E 14th
Poultry Supply Co 1137 E 14th

POULTRY AND GAME BREEDERS

Brandenburg Albt 705 Clara
Collins R A 9305 Railroad av
Weyer Paul (pigeons) 741 Louisiana

*POWER COMPANIES

PACIFIC GAS & ELECTRIC CO, 1625 Clay 17th, Tel LAkeside 5000

*PRESCRIPTION PHARMACIES

APPLETON G W, 1900 Franklin, Tel LAkeside 5632 (See right top lines and page 138)

*PRESERVATIVE—CABOT'S CREOSOTE

GUNN, CARLE & CO LTD, Builders' Exchange 354 Hobart, Tel GLencourt 7400, San Francisco Office, 444 Market (See back cover page 124)

PRESERVE MANUFACTURERS

Browning John Co 2323 4th B
Wilson-Champ Co 1919 5th B
Wright E A Co 3346 Chestnut

G. W. APPLETON

PRESCRIPTION DRUGGIST

MEDICINES OF QUALITY—SICK ROOM SUPPLIES

900 Franklin Street OAKLAND Tel. LA keside 5632

***PRIMING PUMPS**

KER-HANSEN MFG CO, 1900 Park, Alameda, el AL ameda 5400 (See front cover and page 4)

PRINTERS—BOOK AND COMMERCIAL

B Printing Service 4293 Broadway
IE PRINTING & RUBBER STAMP CO (Est 89), 1020 Broadway, Tel GL encourt 4109 ee pages 163 and 171)
ns Angelo 1229 13th av
ERTISING SERVICE BUREAU, 488 20th, el LA keside 9260 (See page 102)
neda Printing Co 1900 Webster A
s O O 393 9th
erson Printing Co 1008 Jefferson
Craft Press 475 12th R309
omatic Printing Co 4316 Telegraph av
co Corp 192 10th
RKELEY DAILY GAZETTE, 2048 Center, rkeley, Tel TH ornwall 4800 (See page 158)
eley Printing Co 37 Shattuck sq B
encourt M C 1126 7th
A A 4145 E 14th
ell Printing Co 1335 89th av
el C L 4644 Telegraph av
o G T 850 45th
k F D 2150 35th av
eley Press The 2637 San Pablo av
and F A 2156 Center B
ides Printing and Bookbinding Co 704 Ad-on B
& Mulgrew 1537 Webster 4th fl
ges S A 917 Webster
dwater-Kletzker 566 12th
pbell Bros 3899 San Pablo av
pus Printing Co 1629 Blake B
nman E C 3240 Ellis B
CAGO RUBBER STAMP & PRINTING CO, 0 Broadway, Tel GL encourt 4109
ular Service Co 4228 Hopkins
Art Printing Co 335 17th
mercial Printing Co 3253 San Pablo av
ey & Parker 907 Franklin
ker H S Co 1305 Franklin R403
lin & Stenberg Ltd 1425 Alice
E A 2624 San Pablo av
e W T 3257 Adeline B
Bay Printing Co 5823 Occidental
onds & Bonnington 6123 Chabot rd
tt A M 1422 Jefferson
M H 1728 University av B
wood Printery 2640 Ashby av B
r Printing Co 2406 Santa Clara av A
und M L 568 9th
n J D 1254 Park A
Hulda S 920 Washington
es & Hyman 613 10th
N O 1714 Everett A
Press The 359 13th
W S 306 12th
ETTE PRESS, 2034 Center, Berkeley, Tel ornwall 4800 (See page 158)
k Jas J & Co 2053 Center B
en Gate Press 5700 San Pablo av
hue Printing Co 1537 Webster 3d fl
n G P jr 1024 Fair Oaks av A
nwood Printers Ltd 729 21st
W W 1634 15th av
uist M M 2125 Fruitvale av
on R L jr 2227 50th av
ling Press 1419 36th av
ell G T 2035 Dwight way B
ington-McInnes Co 263 12th
es Printing Co 1522 23d av
wood J S 1862 Shattuck av B
inski Printing Co 1537 Webster 2d fl
ard Arch 1729 36th av
er H W 382 5th
Bert 1251 34th av
m Printing Co 739 Allston way B
R-CITY PRINTING CO, 518-520-522 Broad-y, Tel GL encourt 4775 (See pages 158 and)
national Press 367 5th
n Printing Co 337 13th R6
A M 1324 University av B
gg W A 2035 Dwight way B
one-Inglett Printing Co 341 E 12th
HENER PRINTING CO, 365 5th, Tels kland 9443 and 0444
G-DAWERS STATIONERY CO, 1970 adway, Tel GL encourt 1519 (See right top es and page 177)
on & Williams 306 12th R32
er, Street & Zeus Co 2161 Center B
rhead Corp The 1009 Fruitvale av
ach J R 4426 Grove
ln Press 6001 Adeline
wood Press 7018 E 14th
iz W F 2752 Grove
ath E M 1226 Fruitvale av
zes J de & Sons 2822 Myrtle

Miller Press The 1214 Webster
Mills H R 1721 Brush
Monitor Printing Co 715 Broadway
Nantz Printing Co 2752 Grove
NEAL, STRATFORD & KERR, Successors to E H Barber Co, 422-426 15th, Tel GL encourt 3930 (See left side lines and page 177)
Nelson O A 2220 Sacramento B
Newhall H W 3244 Telegraph av
Newman A A 468 25th
Oakland Printing & Supply Co 1006 Webster
O'Bryan C S 597 12th
Pacific Rotaprinting Co 1448 Webster
Pacific Printing Co 377 5th
Packard H M 2104 Grove B
Peppin R H 5408 Bond
Piedmont Press 3953 Piedmont av
Putnam & Ford 5455 College av
Reppy Loyal 2604 Hopkins
Rhodes Press 667 22d
Ringholm H E 2070 Center B
Romine O S 3515 Fruitvale av
Schwab C N 470 10th
Simard Henri 1217c 1st av
Singer Irving L Co 651 20th
Skaggs J H 832 Athens av
SMITH BROS INC, 470-474 13th, 1749 Broadway and 1748 Telegraph Av, Tel GL encourt 0167 See right top lines and page 177)
Sousa Z S 1148 Jefferson
STERLING PRESS, 1412 Grove, Tel LA keside 1924
Stoll C W 1706 University av B
SUNSET-McKEE SALESBOOK CO, 2101 Living-ston, Tel FR uitvale 1010 (See left top lines and pages 164 and 171)
Tooley & Towne 324 13th 2d fl
Trade Typesetting & Printing Co 805 Allston way B
Typo-Graving Co 304 13th
Waltman John 3 Key Route Arcade
Wells A O 2535 Seminary av
West Coast Printing Co 467-471 4th
West W L 448 E 18th
Western Bank Supply Co 382 5th
Wetzel Bros Printing Co 2129 Center B
Wylie & Zeller 1627 E 12th

***PRIVATE SCHOOLS**

A TO ZED SCHOOL, 3037 Telegraph Av, Berkeley, Tel BE rkeley 3334 (See right side lines and page 172)
MADSEN MARION SCHOOL FOR BUSINESS TRAINING THE, 532 16th, Tel HO lliday 6340 (See right side lines and page 174)

PROCESS SERVERS

Turner J M 1212 Broadway R830

PRODUCE COMMISSION MERCHANTS

(See also Butter, Cheese and Eggs—Whol; also Egg Dealers—Whol; also Fruit Dealers—Whol)
Angel Geo 322 Franklin
Angeli Bros 222 Franklin
Bonora G Co 400 Franklin
California Fruit Co 216 Franklin
California Produce Co 431 11th
Central California Producers 100 Franklin
Delgado Bros 215 Franklin
Garcia & Costa 317 Franklin
Growers Marketing Co 332 Franklin
Herman S Inc 301 Franklin
Hunt, Hatch & Co 201 Franklin
Kakures Dennis 411 4th
Kelly Bros 330 Franklin
Leon Antone 200 Franklin
Leonardini J J 370 Franklin
Levy A & J Zentner Co 223-231 Franklin
Martinelli E & Co 309 Franklin
Motto P & Co 321 Franklin
Oakland Fruit & Produce Co 219 Franklin
Omo Floyd 315 Franklin
Progressive Produce Co 401 4th
Quadros Repose & Co 300 Franklin
River Produce Co 142 Franklin
Rossi Frank ft Franklin
Rouse W A & Co 208 Franklin
Standard Fruit & Produce Co 391-3 2d
Turlock Produce Co 424 Franklin
Western Produce Co 323 Franklin
Weyl-Zuckerman & Co 2054 University av R409 B
Zerikotes J P 324 Franklin

PRODUCE DEALERS—RETAIL

Burastero E & M 10 St Market stall 29
Goldstein Harry 10th St Market stall 105
Grondona Bros 10th St Market stall 100
Lainas Angelo 10th St Market stall 33
Lucas Frank 10th St Market stall 77
Profumo M P Capwell Central Mkt
Ratto Andw 10th St Market stall 19
Spagnuolo Philip 10th St Market stall 35

The Marion Madsen School For Secretaries

An Exclusive BUSINESS TRAINING SCHOOL for GIRLS and YOUNG WOMEN

532 SIXTEENTH STREET

Tel. HO lliday 6340

Judicious Advertising

CREATES A New Business

REVIVES A Dull Business

ENLARGES An Old Business

RESCUES A Lost Business

PRESERVES A Large Business

SECURES Success in Any Business

SAVES A Failing Business

ENABLES You to Pay Your Taxes

Directory Advertising Brings Satisfactory Results

FIREMAN'S FUND INSURANCE COMPANY
HEAD OFFICE, SAN FRANCISCO
Fire, Marine and Automobile Insurance , Oakland Office , 317 Central Bank Building , Telephone GL encourt 7840

REAL ESTATE W. P. AUSTIN LOANS INSURANCE

AUSTIN REALTY CO.

"Complete Real Estate Service"

18th and Jefferson Sts. (See page 167) Oakland

REAL ESTATE W. P. AUSTIN LOANS INSURANCE

***PROPERTY MANAGEMENT**

AUSTIN REALTY CO, 1733 Jefferson, Tel HI ghgate 1129 (See left top lines and page 167)
GLASSON W C CO, 815 E 14th, San Leandro, Tel TR inidad 6680 (See left top lines and page 168)
MAIDEN, RITTIGSTEIN & CO, 420 15th, Tel HO lliday 5800 (See right side lines and page 170)

PSYCHOLOGISTS

Briggs W H 2412 Telegraph av
de Fremery Herman 1736 Franklin R505
von Edelkrantz W L 2157 Clinton av A

***PUBLIC ACCOUNTANTS**

San Francisco

ERNST & ERNST, 914-925 Russ Bldg, 235 Montgomery, Tel SU tter 2120 (See page 102)

PUBLIC STENOGRAPHERS

ADVERTISING SERVICE BUREAU, 488 20th, Tel LA keside 9260 (See page 102)
ALAMEDA COUNTY MULTIGRAPH CO, 307 Henshaw Bldg, 433 14th, Tel HI ghgate 3412 (See classified tab)
LANIER ERMAH, 1126 Latham Square Bldg, 508 16th, Tel HI ghgate 4627, Res 747 5th Av, Tel GL encourt 6889 (See back cover and page 157)

***PUBLIC UTILITY BONDS**

TUCKER HUNTER DULIN & CO, Financial Center Building, 405 14th, Tel GL encourt 6713 (See backbone and page 117)

***PUBLICATION PRINTERS**

SUNSET-McKEE SALESBOOK CO, 2101 Livingston, Tel FR uitvale 1010 (See left top lines and pages 164 and 171)

PUBLICATIONS — PERIODICAL, PROFESSIONAL, SCIENTIFIC, TECHNICAL, TRADE, ETC.

California Engineer 2163 Center B
East Bay Labor Journal 936 Broadway
East Bay Masonic News (Monthly) 1916 Broadway R430
Radco Publications 610 16th R514

PUBLISHERS—BOOK, NEWSPAPER AND PERIODICAL

BERKELEY GAZETTE PUBLISHING CO, 2048 Center, Berkeley, Tel TH ornwall 4800 (See page 158)
Bovenizer H L Co 293 26th
Builder Publishing Co 354 Hobart
Canfield B H 610 16th
Frontier Press The 2209 Harrison
INTER CITY PUBLISHING CO, 518-520-522 Broadway, Tel GL encourt 4775 (See pages 158 and 163)
Kiessling E F & Son 1121 Washington R203
Lake A V & Co 368 Van Buren av
Observer Publishing Co 470 13th R1
Pictorial Review Co 1924 Broadway R820
Piedmont Press 3953 Piedmont av
Post-Enquirer Publishing Co 1751 Franklin
Radco Publications 610 16th R514
Times-Star Co 1511 Park A
Watchtower Bible and Tract Society 257 6th SAN FRANCISCO
EXAMINER THE, Market and 3d, Tel SU tter 2424
GROLIER SOCIETY THE, 278 Post, Tel KE arny 5220
HOUGHTON-MIFFLIN COMPANY, 612 Howard, Tels GA rfield 4833-34-35
POLK R L & CO OF CALIF, 703 Atlas Bldg, 604 Mission, Tel GA rfield 5431

***PUBLISHERS—DIRECTORY**

POLK R L & CO OF CALIF, 703 Atlas Bldg, 604 Mission, Tel GA rfield 5431, San Francisco

***PULLEYS—ALL KINDS**

MARWEDEL C W, 11th and Alice, Tel HO lliday 1440 (See left top lines and pages 156 and 181)

PUMP MANUFACTURERS AND DEALERS

Aeromotor Co 45 Madison
Byron Jackson Co 3d and Carlton B
Dow Pump & Diesel Engine Co Clement av cor Oak A
Goyette E J Machine Works 1727 98th av
Jacuzzi Bros 1450 San Pablo av B
Keesee Mfg Co Inc 2309 Adeline
Markeeson Inc 919 18th
Pacific Engineering Co 938 23d av
San Francisco
AMERICAN-MARSH PUMP AGENCY, 816 F[illegible] som, Tel KE arny 1457
FAIRBANKS MORSE & CO, 35 Harrison ([illegible] left top lines and page 155)
SIMONDS MACHINERY CO, 816 Folsom, KE arny 1457 (See right side lines)

***PUMPING MACHINERY—STEAM**

San Francisco

SIMONDS MACHINERY CO, 816 Folsom, KE arny 1457 (See right side lines)

***PUMPS—CENTRIFUGAL**

San Francisco

SIMONDS MACHINERY CO, 816 Folsom, KE arny 1457 (See right side lines)

***PUMPS—GEARED**

MARWEDEL C W, 11th and Alice, Tel HO lliday 1440 (See left top lines and pages 156 and 181)

***PUMPS—IRRIGATION**

San Francisco

SIMONDS MACHINERY CO, 816 Folsom, Kearny 1457 (See right side lines)

***PUMPS—VACUUM**

San Francisco

SIMONDS MACHINERY CO, 816 Folsom, KE arny 1457 (See right side lines)

***PUMPS—WATER SYSTEM**

San Francisco

SIMONDS MACHINERY CO, 816 Folsom, KE arny 1457 (See right side lines)

QUARRIES

CENTRAL CONSTRUCTION CO, 528 Oakl[illegible] Bank Bldg, 1212 Broadway, Tel GL enco[illegible] 1921 (See page 133)

RADIATOR MANUFACTURERS—AUTOMOB[illegible]

Excel Auto Radiator Co 1721 Poplar
Hofmann A F 450 24th
Thomas Radiator Manufacturing Co 434 25th

RADIATOR MANUFACTURERS—STEAM A[illegible] HOT WATER

American Radiator Co 622 Grand av

RADIATOR REPAIRERS—AUTOMOBILE

Briggs H A 136 12th
Grune A F 2038 Haste B
Haban Henry 1419 35th av
Heath & Heath 2049 Broadway
Pacific Radiator & Fender Works 3050 Brool[illegible]
Rowland E C 4919 Broadway
SOHST AUTO REPAIR CO, 2720 Broadway, [illegible] OA kland 6886 (See page 108)
Thomas Radiator Manufacturing Co 434 25th

RADIO BROADCASTING STATIONS

KFWM 1520 8th av
KGO (General Electric Co) 5555 E 14th
KLX (Tribune Tower) 409 13th R2101
KRE 2168 Shattuck av B
KTAB 1410 10th av

***RADIO CABINETS—MANUFACTURERS A[illegible] WHOLESALE**

SULMOCK MANUFACTURING CORP, 1501 [illegible] Av, Tel FR uitvale 4880

RADIO SETS AND PARTS—MANUFACTUR[illegible]

Jansen Radio Mfg Co 212 9th
Kenefer Radio Corp 3246 Telegraph av
Magnavox Co 4250 Horton
Rola Co The 4250 Hollis E
Victor Speakers Inc 7131 E 14th
Western Transformer Co 618 E 11th

RADIO SETS AND SUPPLIES—RETAI[illegible]

American Radio Stores 1031 Broadway
Arrow Radio Shop 3646 E 14th
Belling G D 5436 Grove
Betta-Tone Radio Co 469 12th
Braun & King 319 13th
BREUNER JOHN COMPANY, Clay sw cor 1[illegible] Tel OA kland 0400 (See front cover, right [illegible] lines and page 141)
Brown Arth 2328 Telegraph av B
Brown C W 3801 E 14th
Burke J C 2045 Broadway
Bushnell & Rayner 610 16th R305
California Phonograph Co 1436 San Pablo a[illegible]
California Radio Co 9312 E 14th

BREUNER'S

"EVERYTHING FOR YOUR HOME"

lay at 15th OAKLAND HI ghgate 0400

'WELL H C COMPANY THE, Broadway, 20th
d Telegraph av, Tel LA keside 1111 (See
ght top lines and page 135)
'WELL, SULLIVAN AND FURTH, Clay, 14th
d 15th, Tel HO lliday 3131 (See right top
nes and page 135)
ztral Radio Co 4209 Telegraph av
rch E M 957 14th
remont Radio Salon 5643 College av
ck & Clute 3084 Claremont av B
eland Radio Supply 2306 Broadway
ick W C 3801 Hopkins
nick W M 3443 Fruitvale av
solidated Elec Equip Co 4105 Broadway
ley A L 4198 Piedmont av
per L W 2058 University av B
bett F T 1743 Solano av B
nish Elec Co 3236 Adeline B
em V L 1932 34th av
ies W A 1731 Broadway
t Bay Radio Service Corp 3618 E 14th
len J H 1323 7th
nan A H 5669 Shafter av
tric Supply Co 325 13th
bes A J 3153 E 27th
ga & Thode 5814 San Pablo av
itvale Electric Co 3257 E 14th
e A E 560 30th
s G L 3010-12 Adeline B
hrist E L 3422 Fruitvale av
nview Radio Shop 4224 Park blvd
den Bear Radio Shop 2216 San Pablo av B
ve O S 1734 Broadway
s H Electric Co 2009 San Pablo av B
ker E N 1935 Fruitvale av
USCHILDT MUSIC CO, 1618 San Pablo av,
el LA keside 7669
cker Earl 3852 Telegraph av
derson Radio Shop 2295 Shattuck av B
ard R W 1409 Park A
ard & Steere 5818 E 14th
tson Bell Radio Sales Co 1332 Webster
on Vadim 2449 Bancroft way B
dson H H 1907 Encinal av A
aper Radio Corp 1909 Shattuck av B
kpp W N 5825 Bond
R J 516 17th
le M H 1512 Shattuck av B
d Robt 2402 Webster
by R G 2983 College av B
orini Victor 428 11th
z M Radio Shop 464 11th
dosalid Ella Mrs 12575 Park ▲
honay Ora 2504 Shattuck av B
XWELL HARDWARE CO INC, 13th, 14th and
Washington, Tel GL encourt 1860 (See right
de lines and page 142)
Daniel P C 1405 23d av
drim R H 3966 E 14th
ritt Radio Co 203 E 14th
er Radio Co 1904 Telegraph av
aterio A P 9633 E 14th
NTGOMERY WARD & CO. E 14th and 29th
v, Tel FR nitvale 5700, 2850 Broadway and
21 University Av Berkeley (See front cover
nd page 156)
lic Shoppe The 2177 and 2339 Shattuck av B
nbach H S 617 Broadway
ler J F 5314 Fairfax av
erhoudt E G 5809 Foothill blvd
rsen A V 4620 E 14th
ey W L 515 18th
ueer Radio Co 430 9th
e Thompson 6005 Adeline
io Clearing House 1006 Broadway
io Den The 3339 Grand av
io Engineering Service 3004 38th av
diger A E Jr 3534 Park blvd
s R J 5351 Foothill blvd
ige R S 5409 Bond
F C 3325 Lake Shore av
LESINGER B F & SONS INC, Broadway,
th and San Pablo Av, Tel Private Exchange
O lliday 1000 (See right top lines and page
6)
nidt H A 1158 E 12th
w J E 3026 38th av
RMAN CLAY & CO, 14th and Clay, Tel
keside 6700, 3420 E 14th (See left top lines
nd pages 167 and 157)
h F M 1254 E 12th
ey H D 5821 College av
idard Radio Service 2537 Seminary av
k L D 1115 Broadway
k Louis 455 11th
er C W 5236 E 14th
er M B 3218 E 14th
em Radio Shop 2062 Broadway
npson H F 5510 College av
eson G A 2726 Grove B
bblood Geo 6307 College av
Battery & Electric Co 3354 Adeline B
hsman David 338 E 18th
ace L R 1840 Park blvd
Warner Bros 2201 Telegraph av
Warner J W 820 14th
Watts A D 3128 Shattuck av B
Webber R W 5411 Grove
Webster Street Electric Shop 1540 Webster A
Welge Dedrik 3844 Grand av
Welton Jas 1741 Market
Weston E J 1865 Solano av B
Warner Jas 820 14th
WHITTHORNE & SWAN, Washington at 10th
and 11th, Tel LA keside 7200 (See right top
lines and page 136)
Witkin J Co 4058 Piedmont av
Wilkinson Wm 1929 E 14th
Womack J D 2310 Alameda A
Woollev D F 4112 E 14th
WURLITZER, 525 11th, Tel HO lliday 2570 and
250 Stockton, San Francisco
Wyckoff Francis 2421 Santa Clara av A

RADIO SETS AND SUPPLIES—WHOLESALE

Curtis H R Co 311 10th
Meyberg Leo J Co 921 Harrison
Radio Constructors Corp 357 12th R12
Rayment L C 357 12th R12
Thompson & Holmes Ltd 291 4th

*RADIOS

ZENITH RADIO, Chanslor & Lyon Stores Inc,
Distributors, 2428 Webster, Tel GL encourt
1070

RAILROAD PASSENGER STATIONS

Atchison Topeka & Santa Fe Ry Co 2134 Uni-
versity av B
Southern Pacific Co 466 7th ft 16th Halleck nr
Park av Fruitvale av cor E 10th, University
av cor 3d B
Western Pacific R R 2d and Washn Fruitvale
av cor E 12th

RAILROADS

(See also Transportation Lines)

Atchison Topeka & Santa Fe Ry Co 434 13th,
40th and San Pablo av, 98 Shattuck sq B,
frt 100 Alice
Chicago Burlington & Quincy RR 436 14th R512
Chicago Rock Island & Pacific R R 436 14th
R513
Denver & Rio Grande Western R R 436 14th
R514
Missouri Pacific R R 436 14th R518
Southern Pacific Co 1230 Bway, frt 1355 5th
Tidewater Southern RR 436 14th R517
Union Pacific System 436 14th R215
Western Pacific R R 436 14th R517, frt 290 3d

RAILROAD SUPPLIES AND EQUIPMENT

San Francisco

FAIRBANKS MORSE & CO, 35 Harrison (See
left top lines and page 155)

*RANCH LANDS

REALTY SYNDICATE CO, 10th Floor Syndi-
cate Bldg, 1440 Broadway, Tel GL encourt 5040
(See back cover and page 166)
WOOD FRED T COMPANY, 1801 Franklin, Tel
HO lliday 3700 (See right side lines and page
169)

READING ROOMS

(See also Libraries)

Chinese Public Reading Room 317 8th
Christian Science 1001 Santa Clara av A
Christian Science Central av ne cor Walnut A
Christian Science 2105 Center R307 B
Christian Science 2215 Union B
Christian Science 1330 Lakeshore av
Christian Science 2421 Telegraph av

*READY-TO-WEAR CLOTHING—WOMEN'S
AND MISSES'

CAPWELL H C COMPANY THE, Broadway, 20th
and Telegraph Av, Tel LA keside 1111 (See
right top lines and page 135)
CAPWELL, SULLIVAN AND FURTH, Clay, 14th
and 15th, Tel HO lliday 3131 (See right top
lines and page 135)
SCHLESINGER B F & SONS INC, Broadway,
16th and San Pablo Av, Tel Private Exch
HO lliday 1000 (See right top lines and page
136)
WHITTHORNE & SWAN, Washington at 10th
and 11th, Tel LA keside 7200 (See right top
lines and page 136)

REAL ESTATE

Abshire & Durham Co 7 Shattuck sq B
Adams C C Mrs 2540 Santa Clara av A
Ader & Mathebat 1401 Park A

Drink

WILKINSON SPRING WATER

ONLY WATER IN EAST BAY BOTTLED

DAILY AT THE SPRING

Telephone AN dover 4146

Judicious Advertising

CREATES A New Business

REVIVES A Dull Business

ENLARGES An Old Business

RESCUES A Lost Business

PRESERVES A Large Business

SECURES Success in Any Business

SAVES A Failing Business

ENABLES You to Pay Your Taxes

()

Directory Advertising Brings Satisfactory Results

BENSON S. BULLIS, D.C., PH.C.
CHIROPRACTOR
HAYWARD OFFICE:
448 Castro St.
Monday, Wednesday, Friday
Tel. Hayward 143
OAKLAND OFFICE:
5620 Telegraph Ave.
Tuesday, Thursday, Saturday
Tel. OLympic 8451
See Page 129

POLK'S BANKERS' Encyclopedia
CONTAINS A FULL AND COMPLETE LIST OF
Banks
Bankers
Trust Companies
Savings Banks
in the United States and Canada
ALSO OTHER VALUABLE DATA CONCERNING BANKS
Price $15
Polk's Bankers Encyclopedia Co.
Publishers
431 Howard Street
Detroit
524 Broadway
New York

COLONIAL CAFETERIA
FRANKLIN AT 15TH STREET
Established 1909 Best of Foods Tel. LA keside 180

Real Estate—Continued

Alameda County Realty Co Inc 316 17th
Alameda Land Co 1434 Park A
Albee M P W 2369 Shattuck av B
AL COSTA REALTY CO, 2935 College Av, Berkeley, Tel TH ornwall 2261
Alderette A B 2077 Addison B
Alliance Land Co 475 12th R33
Almond H R 359 17th
Andrews M H 1478 Hopkins
Andruss C J 1615 Broadway R1202
Anshel Jacob 3533 38th av
Arnold C A 4726 E 14th
Artinyan S H 5724 Telegraph av
Associated Realty Operators Inc 1305 Franklin R510
Audiffred Henri jr 365 17th
Austin Alma F 1915 38th av
AUSTIN REALTY CO, 1733 Jefferson, Tel HIghgate 1129 (See left top lines and page 167)
Bailey A L 4232 Hopkins
Bakar Max 1404 Franklin R416
Baker J W 1805 3d av
Bancroft H P Inc 1212 Broadway R1104
Bancroft & Gove 1212 Broadway R1104
Barker R A 2145 Center B
Barney Roy 123 E 12th
Barnhart C E 1404 Franklin R520
Barnum & Co 1419 Bway R725
Battle Andw 1737 Solano av B
Bay Counties Investment Properties Inc 510 15th R208
Beard A L 341 17th
Beckett J A 2376 Shattuck av B
Bell Edith G 1078 University av B
Belleville H C 1419 Broadway R623
Benfer Myron 6112 E 14th
Bercovich Bert 436 14th R309
Bercovich J S 1404 Franklin R416
Berkeley Realty Co 2004 San Pablo av B
Berkeley's Inc 1959 Shattuck av B
Berry R A Co 2140 Shattuck av R401 B
Biggs M E 1706 Broadway R904
Bishop H G 316 17th
Blair Harvey & Co 3817 San Pablo av
BODEN C W CO, 3d Floor Syndicate Bldg, 1440 Broadway, Tels GLencourt 5531 and 5532
Bohannon D D 363 17th R210
Boscovich J B 1236 1st av
Bowles & Minney 7421 Foothill blvd
Bradley W W 3963 Piedmont av
Breed A H & Sons 508 16th R1504
Broadway-Grand Co 630 Grand av
Brock C L 1404 Franklin R406
Brophy F P 6535 Foothill blvd
Brown A H 2907 Claremont av B
Brown L A 1505 Ashby av B
Buffum Homes Co 6099 Claremont av
Bullard Frances Mrs 4012 Grove
Bunnell D L Mrs 2338 Telegraph av B
Bush J A 601 Jefferson
Butler W A 790 8th
Butler W P 812 Broadway R21
C & C Realtors 1976 San Pablo av B
Caine C E 1736 Franklin R501
Caldwell J T 1616 Webster
Cale F M 1250 E 34th
Camp M A 2103 Grove B
Carlson C J 2405 Shattuck av B
Carter L D 8039 Rudsdale
Caverly J F 2475 Seminary av
Chambers J F 727 14th
Chandler & Miller 2484 Telegraph av B
Charlton E A 6429 Telegraph av
Chase C D 1404 Franklin R418
Chaney Warren Co 2140 Shattuck av R601 B
Chesney R J 539 18th
Christen Agnes R 1759 7th
Christiansen Helene 2156 Shattuck av R204 B
Christie T M 1715 Webster
Church R W 1604 Webster
Clancy T J 1723 Telegraph av
Claremont Pines Corp Bway cor Country Club dr
Claremont Realty Co 3032 Claremont av B and 2525 Benvenue av B
Clinton G S 369 17th
Coats M C 2057 Webster
Cohn Broc 396 17th
Coit Investment Co 1435 Harrison
COLDWELL, CORNWALL & BANKER, 1203 Financial Center Bldg, 405 14th, Tel GLencourt 7300
Colegrove D O 2323 Santa Clara av A
Coleman E L 2420 Hopkins
Congdon C H 2700 Brookdale av
Cook E P 506 15th R301
Cook R G 1444 Webster
Coover Ernest 475 12th R280
Corcoran E J Mrs 2228 7th av
Corso F M 2100 Havenscourt blvd
Cottingham Wm 1706 Broadway R1002
Creque E R 1203 Hopkins and 2488 Shattuck av B
CROSSLEY NAT M, 4869 Calaveras Av, Tel Adover 1243
Crusko Manuel 836 Can av
Cuddihy P V 8821 E 14th
Cutten C R 1924 Broadway R6
Dallendorfer G J 2973 Hopkins
Davis N E 1901 San Pablo av
Dean P M 464 19th R101
DeKay G H 1469 Shattuck av B
Dell R V 3363 Grand av
Denbigh B K 2123 Center B
de Normandie R R 1136 Sutter B
Derge A R 1106 Broadway R718
Deuble C B 331 17th
Dickey R F 1405 Park A
Dirks W N 5308 Fairfax av
Dixon Wesley 1222 E 12th
Dobson Investment Co 1563 Madison
Doherty J E 19 Rio Vista av
Donaldson A C 1100 E 14th
Donlin M & Son 1624 27th av
Donogh M E Mrs 2033 Bancroft way B
Dorsch C C 421 19th
Dowling G F 1615 Broadway R407
Du Brutz F V 1208 Jefferson
Dugan G J 9257 E 14th
East Bay Realty Co Inc 2154 Center B
Eastlawn Realty Co 5911 E 14th
East Oakland Real Estate Co 4650 E 14th
Ebbert Grafton 318 17th
Eberhart C G 1820 Webster
EGGLESTON C P, 5307 Fairfax Av, Tel FRuvale 2525
Eggum Bros 1717 Webster
Ellis Robt 367 17th
Empire Trading Corp Ltd 521 16th
Emslie & Lorenz 2136 Center B
Equitable Real Estate Developer Inc 1440 Broadway 3d fl
Factor Rose 5822 Grove
Faustina J E 331 17th
Federal Realty Co 1404 Franklin R217
Fenelon R A 5503 Foothill blvd and 5326 Fairfax av
Fesler F C 3055 Telegraph av B
FIELD E B CO, 301-305 13th, Tel OA kland 1
Finch C W 334 15th
Finch W H 333 15th
Fish S L 8629 Foothill blv d
Fisher C W 475 12th R4
Fisher H P 1440 Broadway R306
Flaherty G J 2136 Center B
Flanders H H Mrs 2277 McGee av B
Fletcher W C jr 1754 7th
Forbes F E Co 2140 Shattuck av R505 B
Foreman Beulah L 1714 Alameda av A
Forest Lakes Co 2105 Center R207 B
Forkos Hyman 375 19th
Foster E M 433 14th R420
Frank C G 9825 E 14th
Franklin E R 1315 Fruitvale av
Frederick L B 4548 E 14th
Fremming E T 1305 Franklin R207
FRENCH D E, 906 Financial Center Bldg, 14th, Tel GLencourt 6541 (See left side lines and page 167)
Frick W P 428 13th R212
Friend Geo Co Inc 1799 Solano av B
Fritsch Emil 436 14th R1014
Furtado Joseph 1073 23d av
Gardough J H 573 11th
Garrison E E 1506 7th
George S W 716 Chester
Ghiglioti R A 5505 Telegraph av
Gibson C W 2811 Helen
Gifford L A 3509 Hopkins
Gilger M W 508 16th R1530
Gilstrap A M 3002 Logan
Gimbal R E 1419 Broadway R207
GLASSON W C CO, 815 E 14th, San Leandro Tel TRinidad 6680 (See left top lines page 168)
Glenn-Connolly Co Inc 2337 Shattuck av B
Glimm Walter 1330 Webster
Goad J C 1718 Market
Goard Arnold & McCormick Inc 1532 Franklin
Golden Gate Realty Co 5821 San Pablo av
Goldwater Mendel 2085 Franklin
Gordon & Parker 1809 Park blvd
GRAFF B H, 117 Federal Realty Bldg, 1440 Broadway, Tels OA kland 0830 and THomwall 1775
Graham R J 2144 Center B
Gray E F 1404 Franklin R416
Gray G A & H E 1711 Webster
Gray P T 320 17th
Gray's Investment Co 1121 Washington R2
Greater Gakland Estate Co 4116 E 14th
Green G F 1952 Shattuck av B
Gregory W D jr 644 Grand av
Greuner W M 178 Grand av
Griffith Jas 1315 Fruitvale av
Grover S A 1616 Webster
Guaranty Investment Co 1404 Franklin R7
Hadley E A 4224 Broadway

TAKE TEA IN THE TERRACE LUNCHEON
IN THE BASEMENT STORE
The H. C. CAPWELL COMPANY
Broadway, 20th, Telegraph OAKLAND Telephone LA keside 1111

CARL SALBACH
Originator

Dahlias
Gladiolus
Irises
657 Woodmont Avenue
Berkeley
Phone
AS hberry
1066

ALCOSTA
Credit
Adjustment
Co.
COLLECTIONS
Personal Call Service
No Collections No Charge
2161 Shattuck Ave., Berkeley
Tel. BE rkeley 1387

lcom H A 1419 Broadway R514
ll E W 5660 College av
ll Stuart & Macbeth 5660 College av
llman E G 375 19th
llowell W F 1924 Broadway R6
milton M F 2444 Virginia B
mmond C W 2221 Webster
mmond Wm 539 18th
nsen C S 1444 Webster
nsen E A 3734 Hopkins
nsen S A 530 17th
rden W R 5811 Racine
rdwich F A 2415 Santa Clara av A
rgrave F J 2130 Santa Clara av A
rms H W 367 17th
rris E J 2057 Webster
vens Harold Co 2133 University av B
VENS WICKHAM INC, 1510 Franklin, Tel OA kland 1750
ys M A Co 388 19th
aly Bros 3110 E 27th
arn J M 1423 23d av
lmke A A 1004 Webster
lmore G A 10625 E 14th
nnessy F W 5407 Bond
nry W W 1865 Euclid av B
ppler C L 1997½ El Dorado av B
vel W T 334 15th
ll G B 1723 Telegraph av
ffman W S 335 15th
gan & Way Inc 1464 Webster
lcomb Realty Co 1212 Broadway R714
lman Bruce 2274 E 12th
lmgren S L 2140 Shattuck av R 304 B
lmquist W S 1715 Webster
lstrom J E 341 17th
oper Edw 1428 Madison
pper E D 314 40th
rton Alvin 369 17th
rton C E 6930 College av
tchkiss O E 506 15th R504
ughton Lovina 7111 E 14th
ward E A 2140 Shattuck av R401 B
ward W S 714 Market
watt E L 1410 46th av
watt Lawson 1410 46th av
we P O 5927 E 14th
wen Thos 2413 Santa Clara av A
wett E L 1410 46th av
yt & Martenstein 2105 Center R207 B
ber F A 1616 Webster
ffschmidt Walter 1615 Broadway R407
ghes F J 367 17th
ghes J J 183 11th
ghes R T 1820 Webster
lin S A 1448 Webster R101
vin H D Co 3288 Adeline B
ALIAN-AMERICAN REALTY CO, 301-303 Bank of Italy Bldg, 1106 Broadway, Tel GLencourt 5010 (See page 119)
ckson G E 1305 Franklin R212
ckson Laura 2436 Channing way B
nsen J H 1418 University av B
rman L A 1305 Franklin R212
Treys E C 1440 Broadway R512
WETT H W CO, 306 14th, Tel GLencourt 1720
wett & Osburn 2237 Haste B
in J B 333 15th
nson Cecelia V Mrs 1736 Franklin R305
nson H A 2127 Center B
nson Hynes 470 13th
nson J B Co 2416 Telegraph av
nson Laura Mrs 3512 Hopkins
nson Mathiesen Co 1305 Franklin R412
nson R D 361 17th R202
nson That Man 3720 San Pablo av
nson W E 433 14th R212
nes Aubrey 506 15th R504
nes E A 1419 Broadway R232
nes H Z 359 17th
rce B H Mrs 337 Lenox av
NGCK D L CO, 2135 Center, Berkeley, Tels BE rkeley 0322 and 0323 (See page 170)
gens Chas Co 1224 Broadway R8
stin W J 2315 Central av A
iser F D 3441 Fruitvale av
lling Leith Mrs 1737 Solano av B
rn A W 2001 Hopkins
y Reed Co 3329 Telegraph av
ghtlinger W L 6633 Telegraph av
ig Ruby G Mrs 1122 Paru A
pper R E 1952 Shattuck av B
ig H J 8615 E 14th
app R A 1532 Franklin
owles & Porter 2118 Shattuck av B
enig & Kroll 1106 Broadway R202
rts W F 390 12th
heckel A E 1924 Broadway R821
le W B 4514 E 14th
Due R L 1448 Webster
ler & Bolander 405 14th R206
ng E G 1212 Broadway R714
bham M D 2662 Hilgard av B
rge H G 1924 Broadway R106

Laufman W A 4142 E 14th
Lawrie J H 1924 Broadway R916
Leavitt F W 1706 Broadway R304
Le Due R L 1330 Webster
LEIMERT WALTER H CO, 701 Syndicate Bldg, 1140 Broadway, Tel GLencourt 5475
Lenord Robt 1121 Washington R226
Leonard E B 1532 Franklin
Levrero F E 10 Dormidera av Pied
Lewis & Mitchell 393 17th
L'HOMMEDIEU INC, 315 14th, Tel HOlliday 0550
L'HOMMEDIEU J H CO INC, 315 14th, Tel HOlliday 0550
LIENING J LOUIS, 1315 Fruitvale Av, Tel ANdover 1333, Branch Office 3901 Foothill Blvd cor 39th Av (See page 170)
Lincoln E E 2649 Parker av
Lindberg O F 1737 Webster and 1423 23d av
Linton G W 4650 E 14th
Little Estates Co 314 17th
Loma Vista Realty Co 3909 Hopkins
Long A V 1406 Franklin
LONG ROY O CO, 2122 Shattuck Av, Berkeley, Tel THornwall 0070
Lubeck Realty Co 1706 Broadway R702
Luman R R 2903 College av B
Lyman F J 3751 Broadway
Macdonald J A 1435 Harrison
MacDonald & Co 5352 Broadway
MacKerricher R A 3411 Fruitvale av
Mackin T P 3819 San Pablo av
Maglione B S 516 E 18th
MAIDEN, RITTIGSTEIN & CO, 420 15th, Tel HOlliday 5800 (See right side lines and page 170)
Manuel H A 2111 Clement av A
Marshall W C 1727 Webster
Martin G C 810 27th
Martin H M Co 2911 College av B
Martin Jos Co 1924 Broadway R1001
MASON-McDUFFIE COMPANY INC, 2101 Shattuck Av, Berkeley, Tel BE rkeley 0200
Masterson Beulah 3020 E 17th
Maxwell Park Co 3012 Monticello av
May F M 2123 Center B
McArthur Bert 1418 Fruitvale av
McAuley J A 2841 38th av
McBride R C 4127 Broadway
McClenegan Josephine 538 22d
McCollum E B 365 17th
McCrosson Jas Co 1959 Shattuck av B
McCullough G S 390 17th
McElhinney C M 421 19th
McElroy J J & Co 960 7th
McFarland John 3767 E 14th and 1212 34th av
McGlasson C H 1659 46th av
McHenry R S & Co 396 17th
McIvor D G 1952 Shattuck av B
McIvor & Risener 5101 E 14th
McKeany C M 2133 University av B
McKeon N J 1532 Franklin
McManus David 2921 Foothill blvd
McNamara Arth 409 13th R1702
McPhee Donald 1715 Webster
Mehrtens C G 1536 Webster A
Melrose Realty Co 4566 E 14th
Melville J G 1979 Shattuck av B
Mervall Realty Co 2099 University av B
Merrick H J 9918 E 14th
Merrill W T 7878 Arthur
Merritt E J 6099 Claremont av
Merritt Realty Co 350 17th
Metropolitan Building Co 1825 San Pablo av
Miebach Hans 433 14th R425
Miller C A 351 17th
Miller W D L 3756 E 14th
Milloglav N P 1221 31st av
Mills Building Co 1826 Broadway R402
Mills J B 5310 Foothill blvd
MINNEY CO THE 2820-2824 82d Av, Tel TRinidad 1268
Minney D C 7298 Trenor
MIRACLE CO THE, 4715 E 14th, Tel ANdover 0620 (See right top lines and page 170)
Mitchell J H 1404 Franklin R418
Mitchell O C 2960 E 14th
MITCHELL & AUSTIN, 498 Lake Park Av, Tels GLencourt 1874, 1875 and 4876 (See right top lines and page 171)
MONTGOMERY RICHARD J, 1007 Telegraph Av, Oakland, Tel Pledmont 0478
Moody J B Co 3611 San Pablo av
Moon G R 1568 7th
Moran J J 369 17th
Moran L J 1765 Alcatraz av B
Moran T W 727 14th
Moran W O 3132 Grove B
Morrison J H 3512 High
Morrison & Johnson 3512 High
MORTIMER W J & CO, 2119 Center, Berkeley, Tel BE rkeley 3100
Mosbacher B L 436 14th R710
Mounts C E Mrs 3435 Fruitvale av
Mulford Development Co 4662 E 14th

FIRST NATIONAL BANK

Broadway
Next to
Post Office
TEL.
HOLLIDAY 1111

THE BOHANNON CANCER INSTITUTE
CANCER SCIENTIFICALLY TREATED
For Further Information See Page 143
1813 University Ave. BERKELEY Tel. AS hbury 61

Real Estate—Continued

Munro J A Auction & Storage Co 582 19th
Munsell J R 337 17th
MURDOCK C P INCORPORATED, 10th Floor Syndicate Bldg, 1440 Broadway, Tel GL encourt 5040 (See right side lines)
Myers C H 367 17th
Nall W W 390 17th
Neal C A 5823 Bond
Neary W 1737 Webster
Nell W A 1440 Bway R512
Nelson E C 3746 E 14th
elson J D 5231 Belvedere
Neville F R 1514 Webster A
ewsom M L 1727 Webster
Nicholl John Co 1916 Bway R 304
oble G H 1421 Bway A
Norman A E 380 15th
Notley C F 5830 Grove
Oakland Rental Bureau 1415 39th av
O'Brien Bros 331 15th
Olson A C 539 18th
O'Neill Realty Co 2525 Benvenue av B and 3032 Claremont av B
Oullahan A C 1924 Bway R1004
Owen E W 367 17th
Pacific Properties Co 1901 San Pablo av
Page Mark Co 5768 Foothill blvd
rgones C R 1614 8th av
Palmer O F 529 Chester
apworth R C 1727 Webster
ark C A 2164 University av B
arker W H 2043 Hopkins
Parra M R 1441 Franklin
Patterson J F Co 1411 High
Patterson R R 2379 Shattuck av B
Pauls J B 6965 E 14th
earman G C 3870 San Pablo av E
Pellaton R C 1435 Harrison
Peralta Realty Corp 319 14th
erkins C E 6927 Foothill blvd
Perry W F 1601 5th
eter E E 5337 E 14th
Peterson C T 2227 Telegraph av
etrie G F 1421 High
PHILIPS CALVIN & CO, 1101 Central Bank Bldg, 436 14th, Tel GL encourt 4002 (See left top lines and page 154)
PHILLIPS FRANK D CO, 630 Grand Av, Tel GL encourt 1020
Phillips W B 1448 Webster
Pleitner H A 1301 Fruitvale av
Polk & Trevethick 8719 E 14th
Poore L G Mrs 1908 Shattuck av B
ORTER F F COMPANY, 411 15th, Tel LA keside 1000 (See front edge and page 165)
Prudential Realty & Finance Co 1412 Webster
Quigley G F 333 15th
Quinlan N W 373 17th
Quintal A E 8308 E 14th
Raines F G 334 15th
Rainsberry J T 1245 Park A
Rankin J L 5939 College av
Ray F M 1924 Bway R821
Raymond Jos 9213 E 14th
Reali Celeste 1600 San Pablo av B
REALTY SYNDICATE CO, 10th Floor Syndicate Bldg, 1440 Broadway, Tel GL encourt 5040 (See back cover and page 166)
Redwood Estates 2309 Park blvd
Reed Fred E Co Inc 1440 Bway R801
Reeves W A 1465 Fruitvale av
Regan D J 3456 Fruitvale av
Rhorer Grace S 3926 Hopkins
Richardson Real Estate 2306 Central av
Ridgeway P W 721 West
Riewerts C C 3130 Telegraph av
Riggs G W 2415 Santa Clala av A
Ring R H 539 18th
Risner J G 1616 Webster
Ritchie L A 6505 Telegraph av
Robey W E 2100 Grove B
Rockridge Realty Co 5520 College av
Rogers K E 2140 Shattuck av B R505
Romano Vincent 1546 Fruitvale av
Rosling D E 339 15th R206
Rothrock P Q 5922 Telegraph av
Rubino Jos 1159 7th
Rubottom N H 1305 Franklin R212
Rudell A E 3247 E 14th
Rugg & Lisbon 7623 Holly
Rule Realty Co 1891 Solano av B
Runels C A 1615 Bway R104
RUNNELS OSCAR COMPANY, 302 Arlington, Berkeley, Tel AS hberry 7080
Rush Real Estate Co 2074 Allston way B
Russell H C J 1404 Franklin R616
Russell W H 1361 105th av
Sands L B 6099 Claremont av
Santa Fe Realty Co 5350 Grove
Scarborough J R 1440 Bway R512
Schaefer W A 5161 Grove
SCHNEIDER MORRIS N CO, 1303 Franklin, Tels GL encourt 8271 and 8272
Schnoor C O 1769 Alcatraz av B
Scott C A 1305 Franklin R207
Scott G H 5679 College av
Scott J W 3535 E 12th
Scott & Napp 585 Mandana blvd
Schroeder O A 1448 Webster
Sellers Oscar 2907 Telegraph av B
Sellman & Moore 5803 Foothill blvd
Sessions E C 1615 Bway R502
Seulberger Dunham & Co 358 17th
Sexton J A M 1404 Franklin R512
Sharon & Allen 342 Highland av Pied
Shattuck Square Realty Co 88 Shattuck sq
Shaw B H 3450 Foothill blvd
Shaw & Lunt 1436 Park A
Shealey John 4300 E 14th
Shepard M E 2407 Dwight way B
Sickler M A 5527 Telegraph av
Silva F J 8425 Foothill blvd
Silva M R 1832 Park blvd
Silversten C O 320 17th
Sinclair C E 1448 Webster
Sinclair J W 1952 Shattuck av B
Sittig E J 2055 Center B
Sleep L C 369 17th
Smith A E 357 12th R3
Smith A M 3718 San Pablo av
Smith B H 4428 E 14th
Smith D L 2878 38th av
Smith E B 1441 Franklin
Smith E M 10824 Bancroft av
Smith F B 2591 Shattuck av B
Smith G W 1625 Hopkins
Smith Investment Co 1128 Bway R22
Smith R L 1419 Bway R204
Smith S T 1924 Bway R106
Snyder L B 3030 Kingsland av
Soule E P 508 16th R1530
Sparber & Co 1706 Bway R810
Sparks W K 1435 Harrison
Spilker T C 475 12th R280
Spott P A 539 18th
Stafford Eliz A 2040 Bancroft way B
Staufer S D 2057 Webster
Stedman W H 2902 Grove B
Stegge J H 4610 E 14th
Stephens A C 1630 University av B
Stephenson E E 2105 Center B R204
Stevens W C 1115 Shattuck av B
Stevenson D C 436 14th R901
Stevenson R B 2923 Telegraph av B
Stone D E 2143 Center B
Stormer H C 4016 Bway
Stow G O 381 19th
Strand Realty Co 3212 Telegraph av
Street H B 2140 Shattuck av B R505
Stubbs Songey Co Inc 1736 Franklin R702
Sturgis G E 2935 College av B
Sturm Bros 1604 Webster
SUBURBAN DEVELOPMENT CO, 318-21 Alan Title Bldg, 1404 Franklin, Tel GL encourt
Sulliger R A 302 Arlington B
Sullivan F C 1727 Webster
Sullivan Owen 1727 Webster
Sutliff Realty & Finance Co 1590 Hopkins B
Swain C F 388 19th
Swanfeldt Alex 6121 E 14th
Swainholt Smil 4707 Foothill blvd
Swigart F W 6029 Telegraph av
Syndicate Investment Co 393 17th
Tait A J & Co 1568 7th
Tarman J H 2502 Telegraph av
Taylor Bros Co Inc 433 14th R212
Taylor F J 433 14th R212
Thomas Weldon & Nutt Inc 2060 Allston wa
Thornton T P 832 E 21st
Trainer C E 1805 3d av
TRAVER C L AND SON, 2315 Santa Clara Alameda, Tel AL ameda 4321 (See left tines and page 168)
TUCKER WARREN CO, 1628 Webster, LA keside 3300
Turner H D 3819 San Pablo av
Turney J J 5803 Foothill blvd
Tuttle J M Mrs 2142 Santa Clara av A
Unger B B 436 14th R907
Up-Town Ass'n 1924 Bway R920
Uptown Realty Co 315 21st
Vanderkar John 1943 Fruitvale av
Vander Post Cornelius 1508 Market
Victor Realty Co 1932 34th av
Villa Site & Development Co 1615 Bway R1
Von Falkenstein Carolyn Mrs 360 12th
WACHS BROS, 7th Floor Oakland Bank 1212 Broadway, Tel GL encourt 9650
Wallace R C 3750 E 14th
Walsh H W 1602 Webster
Walthall S F 1540 San Pablo av R902 and Park av A
Walton Emma B 2222 Dwight way B
Wann J T 508 16th R 1126
Ward J F 2612 Buena Vista av A
Warenskjold W E 1164 Sunnyhill rd
Warner R H 1305 Franklin R207
Warren W H 3502 Foothill blvd
Washburn W K 1404 Franklin R301

for Economical Transportation
CHEVROLET

DEALERS
Cochran & Celli
417 6th and 123 12th St.
Oakland
F. H. Dailey Motor Co.
4117 E. 14th St.
Oakland
Harold D. Knudsen Co.
3330 Broadway
Oakland

for Economical Transportation
CHEVROLET

tson & Kittrelle 378 17th
tterson Fred 1736 Franklin R305
oster E E 2488 Shattuck av B
l & Clow 506 15th R201
st John 393 17th
mer C A 2521 San Pablo av B
st Berkeley Finance & Realty Co 1078 Uni-
ersity av B
zel L J 6030 College av
itby C E 2506 San Pablo av B
ite C W 1305 Franklin R212
ite W J 408 15th
ite W R 1753 Solano av B
ITE & POLLARD, 1300 Webster cor 13th,
el GL encourt 8016
ite & White 5471 Foothill blvd
kman Havens Inc Golf Links rd near Jones
v
niken Henry 9019 E 14th
gin C M 376 17th
liams Cos 6501 Moraga rd
liams I S Mrs 337 15th
liams & Jones 1448 Webster
liamson P A Co 1212 Bway R540
son L A 316 17th
son M J 9252 E 14th
egar E W 9023 E 14th
isor H L 1419 Bway R721
thaus H F 9528 Foothill blvd
bold J H 2201 Shattuck av B
cott H E 320 17th
OD CHARLES M CO, 300 Syndicate Bldg,
140 Broadway, Tel GL encourt 3946 (See
ont cover and page 169)
od E E 1419 Bway R207
OD FRED T COMPANY, 1801 Franklin, Tel
O lliday 3700 (See right side lines and page
69)
odward Frank J Co 1706 Bway R304
olley & Co Inc 2413 Santa Clara av A
olsey & Ralston 2144 Center B
ntes F B 1419 Bway R204
erth H C 484 Hobart
lburn O B 1924 Bway R821
kkoff W H Co 9799 Foothill blvd
k Co Inc Bway ter cor Country Club dr

San Francisco

LEN & CO, 168 Sutter, Tel DO uglas 8700
LDWIN & HOWELL, 318-324 Kearny, Tel
E arny 3810
CDWELL, CORNWALL & BANKER, 57 Sutter,
el SU tter 5420
GINS & SONS, 321 Kearny, Tel DA venport
565
GEE THOMAS & SONS, 69 Sutter Tel
E arny 0563
RGUT J W & CO, 220 Montgomery, Tel
O uglas 4430

*REAL ESTATE—BERKELEY

San Francisco

AL ESTATE CORPORATION OF CALIFORNIA
HE, Russ Bldg, 235 Montgomery, Tel SU tter
40

*REAL ESTATE—OAKLAND

San Francisco

AL ESTATE CORPORATION OF CALIFORNIA
HE, Russ Bldg, 235 Montgomery, Tel SU tter
40

*REAL ESTATE—SAN LEANDRO

GASSON W C CO. 815 E 14th, San Leandro,
el TR inidad 6680 (See left top lines and
age 168)

*REAL ESTATE APPRAISERS

CHELL & AUSTIN, 498 Lake Park Av, Tels
L encourt 4874, 4875 and 4876 (See right top
nes and page 171)
RTER F F COMPANY, 411 15th, Tel LA keside
000 (See front edge and page 165)
OD CHARLES M CO, 300 Syndicate Bldg,
140 Broadway, Tel GL encourt 3946 (See front
over and page 169)

*REAL ESTATE EXCHANGES

NGCK D L CO 2135 Center Berkeley, Tels
E rkeley 0322 and 0323 (See page 170)

*REAL ESTATE INVESTMENTS

CHELL & AUSTIN, 498 Lake Park Av, Tels
L encourt 4874, 4875 and 4876 (See right top
nes and page 171)
RTER F F COMPANY, 411 15th, Tel LA keside
000 (See front edge and page 165)

*REAL ESTATE LEASES

CHELL & AUSTIN, 498 Lake Park Av, Tel
L encourt 4874, 4875 and 4876 (See right top
nes and page 171)

PORTER F F COMPANY, 411 15th, Tel LA keside 1000 (See front edge and page 165)

*REAL ESTATE LOANS

AUSTIN REALTY CO, 1733 Jefferson, Tel HI ghgate 1129 (See left top lines and page 167)
DENNETT LOAN CO, 376 17th, Tel GL encourt 6480
FRENCH D E, 906 Financial Center Bldg, 405 14th, Tel GL encourt 6541 (See left side lines and page 167)
JAMIESON-TOWLE-WILLOUGHBY CORP, 372 17th, Tel HO lliday 2383, 2154 Center Berkeley, Tel TH ornwall 4400
MORTGAGE GUARANTEE CO, 502 Alameda Title Bldg, 1404 Franklin, Tel GL encourt 7211
PHILIPS CALVIN & CO, 1101 Central Bank Bldg, 436 14th, Tel GL encourt 4002 (See left top lines and page 154)
PORTER F F COMPANY, 411 15th, Tel LA keside 1000 (See front edge and page 165)
TRAVER C L AND SON, 2315 Santa Clara Av, Alameda Tel AL ameda 4321 (See left top lines and page 168)

*REAL ESTATE OFFICE SUPPLIES

OAKLAND-CALIFORNIA TOWEL CO, 958 28th, Tel LA keside 2711 (See right top lines and pages 2 and 181)

REAL ESTATE OWNERS AND DEALERS

PORTER F F COMPANY, 411 15th, Tel LA keside 1000 (See front edge and page 165)

*REALTORS

GLASSON W C CO, 815 E 14th, San Leandro, Tel TR inidad 6680 (See left top lines and page 168)
HAVENS WICKHAM INC, 1510 Franklin, Tel OA kland 1750
JUNGCK D L CO, 2135 Center, Berkeley, Tels BE rkeley 0322 and 0323 (See page 170)
L'HOMMEDIEU INC, 315 14th Tel HO lliday 0550
L'HOMMEDIEU J H CO INC, 315 14th, Tel HO lliday 0550
LIENING J LEWIS, 1315 Fruitvale Av, Tel AN dover 1333, Branch Office 3901 Foothill Blvd cor 39th Av (See page 170)
MAIDEN, RITTIGSTEIN & CO, 420 15th, Tel HO lliday 5800 (See right side lines and page 170)
MIRACLE CO THE, 4715 E 14th, Tel AN dover 0620 (See right top lines and page 170)
MITCHELL & AUSTIN, 498 Lake Park Av, Tels GL encourt 4874, 4875 and 4876 (See right top lines and page 171)
NORMAN ALBERT E, 380 15th, Tels OA kland 0997 and 0998
OAKLAND TITLE INSURANCE AND GUARANTY COMPANY, 15th at Franklin, Tel GL encourt 8300 (See page 180)
PORTER F F COMPANY, 411 15th, Tel LA keside 1000 (See front edge and page 165)
REALTY SYNDICATE CO, 10th Floor Syndicate Bldg, 1440 Broadway, Tel GL encourt 5040 (See back cover and page 166)
TRAVER C L AND SON, 2315 Santa Clara Av, Alameda, Tel AL ameda 4321 (See left top lines and page 168)
TUCKER WARREN CO, 1628 Webster, Tel LA keside 3300
WHITE & POLLARD, 1300 Webster cor 13th, Tel GL encourt 8016
WOOD CHARLES M CO, 300 Syndicate Bldg, 1440 Broadway, Tel GL encourt 3946 (See front cover and page 169)
WOOD FRED T COMPANY, 1801 Franklin, Tel HO lliday 3700 (See right side lines and page 169)
WOODWARD FRANK J CO, 1706 Broadway, Tel HI ghgate 3563
WUERTH HARRY C, 484 Hobart, Tel GL encourt 1508

*REAMERS—ALL KINDS

MARWEDEL C W, 11th and Alice, Tel HO lliday 1440 (See left top lines and pages 156 and 181)

REFRIGERATING APPARATUS MANUFACTURERS

Baker Ice Machine Co 2459 E 14th
Commercial Refrigerator Mfg Co 355 Hobart
Edwards Ice Machine & Supply Co 5749 Landregan
Pollard-Seagrave Co 320 13th
Sierra Machine Co Inc 5th cor Dwight way B

*REFRIGERATING ENGINEERS

LOVE JAMES D, 315 9th, Tel LA keside 3852

Where to Buy? = Consult the Classified Business Lists in This Directory

Your City Directory Answers All Questions as to WHOM You Are Looking For and WHERE They Can Be Found

The Classified Business Section is the Market Place Where Buyers and Sellers of All Kinds of Merchandise and Service Meet

R. L. POLK & Company
Publishers

Foothill Nursery

THOS. E. HOOPER, *Prop.*

TREES SHRUBS PLANTS

2124 Ninetieth Avenue See Page 159 Tel. TRinidad 9855

REFRIGERATOR DEALERS

MAXWELL HARDWARE CO INC, 13th, 14th and Washington, Tel GLencourt 1860 (See right side lines and page 142)

REFRIGERATOR MANUFACTURERS

Commercial Refrigerator Co 355 Hobart
EAST BAY REFRIGERATOR & CABINET WORKS, 941 Aileen, Tel OLympic 5179
Oakland Refrigerator & Butchers Supply Co 1622 E 12th
Perfection Stove Co 1280 45th E

*REFRIGERATORS—ELECTRIC

BENNETT L H CO LTD THE, 2112 Broadway, Tel GLencourt 3994
GENERAL ELECTRIC REFRIGERATORS, The L H Bennett Co Ltd Distributors, 2112 Broadway, Tel GLencourt 3994

REFRIGERATORS—WHOLESALE

Frigidaire Sales Corporation 5755 Landregan

REGALIA MANUFACTURERS

Reynolds D T 506 15th R206

*REGISTERS—AUTOGRAPHIC

PACIFIC MANIFOLDING BOOK CO, 5701 Doyle cor Stanford, Tel OLympic 3400
SUNSET-McKEE SALES BOOK CO, 2101 Livingston, Tel FRuitvale 1010 (See left top lines and pages 164 and 171)

*REINFORCED CONCRETE CONSTRUCTION

LITTLEFIELD R W, 337 17th, Tel HIghgate 0994 and 0995 (See opp page 4)

*REINFORCING STEEL AND MESH

GUNN, CARLE & CO LTD, Builders' Exchange, 354 Hobart, Tel GLencourt 7100, San Francisco Office 144 Market (See back cover and page 121)

RENDERING WORKS

Peterson Tallow Co 6401 Bay

RENTAL AGENTS

AUSTIN REALTY CO, 1733 Jefferson, Tel HIghgate 1129 (See left top lines and page 167)
GLASSON W C CO, 815 E 14th, San Leandro, Tel TRinidad 6680 (See left top lines and page 168)
JUNGCK D L CO, 2135 Center, Berkeley, Tels BErkeley 0322 and 0323 (See page 170)
LIENING J LOUIS, 1315 Fruitvale Av, Tel ANdover 1333, Branch Office 3901 Foothill Blvd cor 39th Av (See page 170)
MAIDEN RITTIGSTEIN & CO, 420 15th, Tel HOlliday 5800 (See right side lines and page 170)
MITCHELL & AUSTIN, 498 Lake Park Av, Tels GLencourt 4874, 4875 and 4876 (See right top lines and page 171)
OAKLAND RENTAL BUREAU, 1415 39th Av at E 14th, Tel FRuitvale 5715
PORTER F F COMPANY, 411 15th, Tel LAkeside 1000 (See front edge and page 165)

*RENTALS

MIRACLE CO THE, 4715 E 14th, Tel ANdover 0620 (See right top lines and page 170)
PORTER F F COMPANY, 411 15th, Tel LAkeside 1000 (See front edge and page 165)

*RESIDENTIAL HOTELS

DURANT HOTEL, Durant Av and Bowditch, Berkeley (See page 145)

*RESTAURANT LINEN SUPPLY

OAKLAND-CALIFORNIA TOWEL CO, 958 28th, Tel LAkeside 2711 (See right top lines and pages 2 and 181)

*RESTAURANT SUPPLIES

DOHRMANN HOTEL SUPPLY CO, 1225 Clay cor 13th, Tel HOlliday 7560

RESTAURANTS

A B C Restaurant Alameda Airport A
Abel Wm 3304 Foothill blvd
Acme Grill 1616 San Pablo av
Adams Marie 201 Washington
Aff F G 2215 San Pablo av B
Agrella Louise Mrs 4217 E 12th
Alexander Sadie Housewives Mkt
Alvison O P 4768 E 14th
Ambler P S 2862 38th av
American Grill 2052 University av B
American Grill 425 15th
Anderson Jess 3456 Piedmont av
Anderson Lillian M 261 12th
Andrade Joaquin 463 8th
Andros Geo 111 Broadway
Androvich J M 810 Franklin
Angelo Martha Mrs 639 16th
Angelus Wm 4923 Telegraph av
Asia Low 815 Webster
Aston R J 1124 Stanford av
Auditorium Cafe 192 12th
Avenue Cafe & Grill 1116 Franklin
B & L Lunch Room 3020 San Pablo av
Babbes Anastasios 403 Pine
Baitx Jos 163 40th
Barber John 676 22d
Barhit Myrtle K 3906 Adeline
Barker C E 10th St Market
Barland & Shepard 1518 Buena Vista av A
Barnett Richd 5667 Shafter av
Barron G S 3101 E 14th
Bastian Mame A 7252 Trenor
Bauder Mabel M Mrs 469 Hobart
Baughman H N 3312 Park blvd
Beaton F C 473 8th
Beckwith Kath I Mrs 5409 E 14th av
Beem W B 1310 Park A
Beeson Hilda Mrs 8537 E 14th
Behrens G H 1229 23d av
Bell J W 4345 Telegraph av
Bellasis Alex 705 Washington
Bellin Guiseppe 4601 Telegraph av
Belmont Chas 2635 San Pablo av
Below Mamie Mrs 1536½ Buena Vista av A
Benham C G 1427 23d av
Benjamin A E 2224 San Pablo av
Bensberg W J 1841 Euclid av B
Berger Irma Mrs 2945 College av B
Berges J R 1838 Euclid av B
Bertello Jos 925 High
Bertels Chas 2362 San Pablo av B
Bierwiler H J 1405 Webster
Billson Dorothy 1536 Franklin
Bishop Creede Mrs 2222 Durant av B
Blackburn Rose M 3333 Broadway
Blake C I 1606 Webster A
Bogos S A 645 E 12th
Bogue M E 3920 Telegraph av
Bolender F J 4332 Broadway
Bonato Serafino ft Adeline nr 1st
Bonnifield Velma Mrs 3044 Broadway
Borgwardt & Beach 507 Broadway
Borrel Chris 1543 E 12th
Boston Lunch Inc 826 Broadway
Boswell Carroll 3810 Broadway
Bothwell J J 2128 Hopkins
Bowie A P 5811 San Pablo av
Bowman B M 370 40th
Boyce Robt 414 29th av
Boyd E E 1532 Buena Vista av A
Boyd W J 4511 Shattuck av
Briggs Eola Mrs 1789 7th
Broadway Lunch & Bakery 823 Broadway
Brock Isabella Mrs 2254 Alameda av A
Brooks A A 308 E 18th
Brown J W 1773 7th
Brown W P 3612 E 14th
Burich Matthew 1816 Atlantic
Burke B M Mrs 3947 Burckhalter av
Burke H W 4710 E 14th
Buscovich Philip 1917 T Broadway
Butler J E 9416 E 14th
Bygum P C 2814 Broadway
C & H Coffee Counter 1612 Webster
Cady Amanda 116 E 14th
Cady P H 116 E 14th
California Dining Room Inc 2164 Center 1
CALIFORNIA HOTEL, 3501 San Pablo Av 35th, Tel HUmboldt 4720 (See page 4)
Calsen C P 5108 Telegraph av
Calvert Maud Mrs 153 10th
Campbell Isabel Mrs 3242 Park blvd
Canton Restaurant 2236 Telegraph av B
Capps T P 1060 University av B
Card Claud 1923 University av B
Carlson C R 2080 35th av
Carlson Harry 458 8th
Carter G R 495 8th
Casaglio Jos 6312 San Pablo av
Case Maymie 382 15th
Casovia Borzo 2478 Bancroft way B
Castilian Grill 412 14th
Castro Frank 1605 2d av
Cat 'N Fiddle Inn 37 Grand av
Cever P J 3929 Grove
Central Market Creamery Capwell Central A
Cereghino L J 1527 Park A
Cezario & Howe 1220 29th av
Chabrilo & Machikovich 4091 San Pablo av
Chamberlain Chas 2067 Center B
Chambers Dolly E Mrs 2021 Vicksburg av
Chamis John 3605 San Pablo av
Champus Harry 462 8th
Chapman & Allen 1706 7th
Chavirra Frank 404 7th

DICKSON & HOLBROOK

SHEET METAL WORK

Warm Air Furnaces — Ventilating

180 Dwight Way BERKELEY Tel. BE rkeley 0347

ucker Coffee Shop Inc 1762 Broadway
eerio Tea House 56 Grand av
rk J C Mrs 1035 Harrison
yton J H 200 Alice and 5015 E 14th
ary & Fisher 2628 San Pablo av
cak P N 433 12th
oa Tree 423 19th
e F R Mrs 2452 Bancroft way B
e L E 3425 Fruitvale av
lins C H 404 21st
LONIAL CAFETERIA, 1504 Franklin, Tel Lakeside 1806 (See left top lines and page 27)
umbia Grill 486 10th
nmercial Cafeteria 520 12th
opton Gene 1120 Broadway
iroy John 2800 San Pablo av
rigan Georgia Mrs 725 Broadway
mos John 1600 Clay
ta Frank 6678 E 14th
ta Gus 2308 E 12th
lam C H 5229 College av
rden Olive 4900 Broadway
G W E 5319 E 14th
il Hotel & Coffee Shop 2107 Shattuck av B
ok J R 3480 High
use R H 3255 E 14th
linan Martin 2577 Shattuck av B
nings L E 2026 Hopkins
nmings & Miller 410½ 15th
ike A W 701 Broadway
talis Geo 2511 Telegraph av
ninnakis Gus 455 8th av
dis Nich 3801 E 14th
nforth R V Mrs 549 Adeline
gles Aug 1141 55th
ling M T 1420 Harrison
ridson Margt Housewives Mkt
is Nich 3016 E 14th
ley R J 423 13th
appe Searle 2024 Shattuck av B
La Sena Fred 5532 San Pablo av
by Jas 439 E 12th
Muri Christine M 4120 E 14th
tmer Otto 1736 Alcatraz av B
s & Cova 2917 E 12th
er Jacob 1025 Broadway
inic Geo 142 E 12th
widdie Clara B Mrs 1836 Park blvd
s Estella Mrs 100 Adeline
s Evaline 1536 E 12th
an Jos 1239 Park A
ias & Voutis 1752 Broadway
iovan Louis 408 7th
inelly J J 2931 High
uteria 1517 Franklin
an Alfd 5329 Fairfax av
id Margt Mrs 5763 Grove
iglas & Rockefeller 5919 Foothill blvd
vney Grace Mrs 626 Broadway
le Aura 6617 Foothill blvd
an J A 2108 Allston way B
RANT HOTEL, Durant Av and Bowditch, Berkeley (See page 145)
eatos Nick 903 Broadway
ke Catering Co 2441 Bancroft way B
sdale C H 6518 San Pablo av
le Cafe 1313 Park A
ards R B 5835 Foothill blvd
emiller G B 8820 E 14th
trom Gus 2524 San Pablo av B
n C A 903 Franklin
ott G D 2175 Shattuck av B
ott T S 410 25th
ma Jas 2009 Telegraph av
ling John 6041 San Pablo av
ep H W 2430 San Pablo av
z M Grill 2074 University av B
as & Speros 1114 Stanford av
ris L A 3801 E 12th
ham C W 2008 Broadway
nandez Jos 1410 13th av
F D'Italia 311 Broadway
her Earl 4132 San Pablo av
gerald J A 2750 Foothill blvd
patrick J P 3321 Grand av
as John 1612 7th
rence The 312 Broadway
d H H 105 Broadway
g Wau 425 10th
ter's Lunch 416 13th, 2211 Broadway and 465 Durant av B
nklin Grill 1417 Franklin
ser Marjorie Mrs 102 Maitland dr Bay Farm Island A
ser W J 2318 E 12th
lagher & Diez 604 14th
bich John 1780 7th
ibaldi Tamale Parlor 411 12th
ibaldi Tamale & Chile Cafe 2267 Shattuck av B
per Elsie 320 21st
rsitz N G 1761 Alcatraz av B
ick John 8310 E 14th
zler C L 5207 Calaveras av

George Emily M Mrs 3866 San Pablo av
Gilmer A F Mrs 5899 College av
Gingrich Jas 5515 Foothill blvd
Giuntini Angelo 1050 98th av
Glass Osceola 1465 7th
Gleason J H 2526 Seminary
Gledhill E B 9442 E 14th
Goicovich Saml 2041 Webster
Golden Cup Donut Shops 2113 Shattuck av B and 1336½ Park A
Gonzalez Guadalupe 764 7th
Grant Cafe 2342 E 14th
Grawan Sophie Mrs 1902 Telegraph av
Grazer H F 2687 Fruitvale av
Greenfield & Johnson 231 14th
Grimes Lynette Mrs 2122 Kittredge B
Grimshaw Julia A 2525 Euclid av B
Haglund Ellen Mrs 539 E 12th
Hallett A J 488 7th
Hamilton J H 1218 Franklin
Hanlon Thos 4242 E 14th
Harinold P G 3227 E 12th
Harinold Peter 5610 E 14th
Harpel O R 6617 Foothill blvd
Harris L B Mrs 4338 San Pablo av
Havener Frank 7217 E 14th
Hawkins R A 2988 College av B
Hayes Jas 505 Willow
Hedden Roland 3017 San Pablo av
Henninger Fred 716 Broadway
Heps Wm 1759 16th
Hernesen E C 3912 Hopkins
Heuser F L 9620 E 14th
Hewlett Saml 8304 E 14th
Hince F M Mrs 1979 Ashby av B
Hinsey J A 2669 Harrison
Hoel Raymond 403 12th
Hoffman J C 3204 College av B
Holevas John 1201 23d av
Hongkong Restaurant 1703 7th
Hornyak Steph 1464 28th av
Horwich B E Mrs 5319 Grove
HOTEL OAKLAND, 13th and 14th, Harrison and Alice, Tel GLencourt 7000 (See page 144)
HOUSE OF CRANE RESTAURANT (Crane Confectionery Inc), Broadway at 19th, Tel HOlliday 6861
Howard J C 2081 University av B
Howe H E 2322 Telegraph av B
Hudak Anna Mrs 2463 Shattuck av B
Inman Mary Mrs 1505 7th
Inouye H 477 7th
Interstate Co Oakld Airport
Ishihara B H 419 7th
Jackson L A 316 45th
Jacobs G V 5310 San Pablo av
Jess Hing 1314 Fruitvale av
Johnson Bud 4749 E 14th
Johnson Guy 1242 13th av
Johnson John 3219 Adeline
Johnson W A 3926 E 14th
Johnston W T 1791 12th
Jordanou Antonio 704 Franklin
Jorgensen Chris 2819 Telegraph av
Kan Far Low 632 Webster
Kan Hung 377a 8th
Kan Yun 722 Franklin
Karageorge & Kotarinos 2069 Broadway
Karageorges Steph 1523 Park A
Kelghbian Arth 836 14th
Kelly Cora P 5709 Grove
Kerothum & Kralj 2279 E 14th
Keskimen Vilho 1025 University av B
Ketas David 730 Brush
Kilgore M J 1336½ Park A, 472 Santa Clara av and Capwell Central Mkt
King & Gordon 342 4th
Kingman Theodora 3258 San Pablo av
Kinnear B E 1421 Park A
Klein Harry 2064 Telegraph av
Knight Geo 1585 Solano av B
Knight W W 7509 E 14th
Knobblock Mary E 1202 Market
Koch Max 566 7th
Koffee Kaddy 1433 Franklin
Konigsberg Jos 2253 Telegraph av B
Koudas Chris 3211 Grand av
Koutras & Aucoin 2541 Telegraph av
Kramer E C 10605 Hollywood blvd
Kriotis C L 4001 Hopkins
Kujacich N P 708 Market
Kurtes Harry 2372 Telegraph av B
La Famosa Mexican Restaurant 582 7th
La Montague H M 1200 Fruitvale av
La Rocca Biagio 2096 San Pablo av B
Larsen Nels 3020 E 12th
Lasell C O 400 12th
La Vrar L J 525 17th
Lee Reger 701 Webster
Leeson L R 5506 Grove
Leighton Dairy Lunch 564 12th
Leighton Industries Inc 1312 Broadway
Leckas Chas 1811 Park blvd
Le Melle J R 6207 College av
Lester C C 211 Brush

The Curtain Store Inc.

Interior Decorators

Curtains Draperies Upholstered Furniture Oriental Rugs Lamps Shades

520 13th St. bet. Washington & Clay

COFFIN-REDINGTON COMPANY
WHOLESALE DRUGGISTS
401 MISSION STREET
SAN FRANCISCO
DO uglas 9300
1452 Webster Street
Oakland
GL encourt 9335

PARKER-GODDARD SECRETARIAL SCHOOL
The School of Results
Complete Secretarial Training — Day and Night Classes
428 Fifteenth Street OAKLAND Tel. GL encourt 662

Restaurants—Continued

Lester V W 966 7th
Lew Yeun 1755 12th
Lewicki Edmund 5324 Fairfax av
Lind Jennie Mrs 9790 Foothill blvd
Lindy's Sandwich Service Station 650 Grand av
Little A U 457 11th
Liveriades Tiverios 9323 E 14th
Lock Fred 5825 Foothill blvd and 5912 E 14th
Lorenzen H M 1737 Broadway
Louie Jos 805 Broadway
Luchini N G 1250 7th
Lucia Pasquale 1245 24th
Lucy Victor 598 19th
Ludolph E W 509 14th
Lukas Manuel 737 Broadway
Macdonald N J 928 Broadway
Main Chop House 429 7th
Malcolm Geo 1204 4th B
Malley Fannie Mrs 1308 Fruitvale av
Mangold Anna Mrs 2335 Market
Marcoulis Steph 1206 7th
Margas Fannie 1029 Broadway
Marine Grotto & Grill 466 12th
Mark Nick 9211 E 14th
Markel C D 435½ 11th
Market Restaurant 420 2d
Markle Louis 1606 Clay
Marne Cafe 1631 Telegraph av
Marsini Antone 497 9th
Martin C A 2012 San Pablo av
Martinez Peter 1201 7th
Martinez & Valdas 1629 7th
Martini & Paroli 2816 E 14th
Martinis A A 1781 16th
Matlock Grant 6114 E 14th
Maxim Chas 2613 San Pablo av B
May Langford 5513 College av
McCartney J G 923 Franklin
McCollum Bert 7310 E 14th
McCready H L 2640 Myrtle
McIntyre A S 1937 San Pablo av and 2542 Telegraph av
McKie & Peacock 1115 Stanford av
McKenney & Gilbert 2901 College av
McKinnon C F Mrs 2327 Santa Clara av A
Mead's Co Inc 470 7th
Megas Michl 1280 47th av
Melrose Restaurant 4560 E 14th
Merkovies Achilles 1668 7th
Merritt Inn 3331 Grand av
Merritt Lunch Room 1529 2d av
Meyer Gussie Mrs 2210 Telegraph av B
Michels Harry 101 Broadway
Mi Ju Low 415 8th
Millisich Spiro 66 12th
Miller C R 911 Franklin
Miller F C 6300 San Pablo av
Miller Mary L 3026 Ashby B
Milligan Chas 1260 E 12th
Mills Park Tea Room 5900 Trenor
Miloslavich Peter 1524 7th
Milton's Tasty Foods 1107 Broadway
Minney E T 8144 Foothill blvd
Mint Restaurant 439 10th
Mitchell Nich 1202 7th
Mitchell T E Capwell Central Mkt
Miya K U 1688 7th
Molino Peter 1409 Powell
Monte Carlo 140 Franklin
Montibeller Louis ft of Alameda nr 1st
Moore G F Mrs 6401 Mountain blvd
Moore Marie Mrs 2415a Shattuck av B
Moore Milburn 460 12th
Moran W T 3140 Adeline B
Morris & Koehler 2711 Magnolia
Mowrey Ralph 4805 E 14th
Muller Jacob 2544 73d av
National Kanteen No 4 843 and 7935 E 14th, 3030 Telegraph av and 4057 Broadway
National Restaurant 507 Clay
Navorian Albt 1751 16th
Negherbon Leo 117 Adeline
New Canton 428 8th
New City Hall Restaurant 537 16th
New Del Monte Grill 355 12th
New Home Restaurant 702 7th
New Italia Restaurant 334 Broadway
NEW SHANGHAI CAFE, 425 Tenth, Tel GL encourt 8838
New York Restaurant 828 Broadway
Newell R R 1801 San Pablo av
Newton A H 4336 Broadway
Nickels Jas 1960 San Pablo av
Nicolini P J 465 15th
Nitson J D 4871 Telegraph av
Norlund J L 4007 Piedmont av
Norton H E 514 18th
Oakes V L 2931 High
Oakland Cafe 891 Webster
Oasis The 1444 San Pablo av
Okamoto Chingo 421 7th
Older E M Mrs 424 Perkins
Olsen W O 525 8th
Open Coffee Club 417 10th
Original Spaghetti & Enchilada Shop 456 12th
Owen Elwood 7410 Foothill blvd
Owen Marjorie J 2119 Bancroft way B
Oyster Loaf 361 13th
Pacheco Jos 7010 E 14th
Paganis Theo 9523 E 14th
Palace Cafe 1217 23d av
Pallias Mary Mrs 3209 E 14th
Pallis Jas 1034 Broadway
Palrides Michl 608 Washington
Panaflor Albina Mrs 418 7th
Panos Frank 123 Broadway
Panos Gus 716 Franklin
Panos Peter 440 E 12th
Pappas Bros 910 7th
Pappas John 1352 Fruitvale av
Pappas Nick 1052 Fruitvale av
Paradise Inn 1775 Broadway
Paras Aristides 1319 Park A
Parent G H 2067 Allston way B
Paris Restaurant 423 12th
Paulsen Henry jr 8924 Foothill blvd
Pavalakis Peter 2200 San Pablo av B
Pawlas J J 705 Clay
Peck W M 5807 E 14th
Pedone Jos 468 10th
Pedone Saml 1035 Heinz av B
Pekin Low 706 Franklin
Pepper Tree Tea Room 2138 Kittredge B
Perez Lucy Mrs 841 University av B
Pete's Fashion Restaurant 517 11th
Peters M & T 700 Franklin
Petersen Irmine Mrs Mountain blvd cor Winer ct
Peterson C E 2749 Telegraph av B
Peterson Emil 2436 Telegraph av B
Pettyjohn V V 535 Broadway
Pie Shoppe 3628 Park blvd
Pierce Charity A 2407 Broadway
Pierson Bertha Mrs 2365 San Pablo av
Pious John 1510 8th
Pizzagrant & Bucknell 2572 San Pablo av
Plange C W 2009 Grove
Platte Mildred Mrs 65th and Bay
Paulos Theo 481 8th
Preitz R F R 2322 Santa Clara av A
Price Virginia C 336 15th
Provos June Mrs 1207 23d av
Pursley John 3260 Foothill blvd
Rainbow Cafe 1218 Broadway
Randall Clara A Mrs 2625 Foothill blvd
Ray Retta 5212 E 14th
Rendezvous The 2610 Bancroft way B
Reney Mary Mrs 720 High
Rice Harry 2210 Market
Richter Chas 1406 23d av
Ritzel G J 333 14th
Riva Ramon 741 7th
Rizal Cafe 418 8th
Robertson A W 458 and 1074 7th
Robertson E M 1958 Shattuck av B
Robinson D S 3616 Peralta
Rochios J & L 400 8th and 399 8th
Rochios Louis 928 Franklin
Rogers Alice B 236 Moss av
Rogers G F 296 12th
Rogers J E 2249 Telegraph av B
Rohmann Alfd 3731 E 14th
Roma Cafe 5036 Telegraph av
Romeos John 3910 San Pablo av
Roosevelt Coffee Shop 2916 San Pablo av
Rosen Alice Mrs 2281 Telegraph av B
Rosenbrook Peter 1823 Franklin
Rounds W C 1261½ 1st av
Ruedy John 4207 Telegraph av
Rush Chas 2319 Grove B
Russell J R 5916 E 14th
Sadoff Louis 539 8th
St Clair Flora Mrs 821 12th
St Mark Coffee Shop 1212 Franklin
Salzberger & Son 2206 Milvia B
Sam Lee 438 10th
San Pablo Restaurant 1951 San Pablo av
Sander Henry 2946 College av B
Sandwich Shop 2223 Telegraph av B
Sandwich Inn 5657 College av
Santo Helen Mrs 326 40th
Saunders Cath R Ala Municipal Golf Links
Scaletti Louis 456 11th
Scherer S S 722 Central av A
SCHLESINGER B F & SONS INC, Broadw 16th and San Pablo Av, Tel Private E HO lliday 1000 (See right top lines and p 136)
Schween M I 5925 E 14th
Scott R A 1215 Jefferson
Scott W L 2592 Grove
Security Cafe 401 11th
See C H 736 E 12th
Sea Cave The 441 12th
See Hov Low 387 8th
Senjo Chas 2135 Telegraph av
Sewell H J 4070 Piedmont av
Shaul & Munkholm 4108 E 14th

EAST BAY CREDIT SERVICE

COURTEOUS COLLECTION SERVICE

No Collection, No Charge

210 Henshaw Building
14th and Broadway

Tel. LA keside 6274
LA keside 6275

Oakland
California

ea F L 10th St Market stall 74
eets & Perkins 1038 University av B
erko J N 9605 E 14th
irley O H 4328 Broadway
vera Jos 2806 San Pablo av B
veria P J 547 7th
nons Eliz Mrs 2481 Bancroft way B
npson Walter 3514 Hopkins
ns Sylvester 1719 7th
ng Lee 3300 Grand av
igh Grace Mrs 1645 San Pablo av B
ibo Bruno 3651 Telegraph av
sser T A 318 40th
iith Bros 1804 Euclid av B
iith C L 5528 Telegraph av
iith Chris 457 8th
iith Emma Mrs 2106 99th av
iith F J 1537 Park A
iith J A 1368 Park av
iith J J Mrs 489 8th
iith J T 3508 Foothill blvd
iith Mamie I 4119 Broadway
iith O A 2229 San Pablo av
iith and Orio 601-15 14th
appy Grill 381 17th
ljack & Katavich 1621 San Pablo av
rani Ciocondo 10729 Hollywood blvd
arovich Geo 2511 Adeline
afford Lucile 2905 San Pablo av B
anpol & Kutrucois 2206 Grove
ation Restaurant 369 12th
auffer Isaac 2303 Santa Clara av A
eele F J 4131 Foothill blvd
ehr H B 4735 Foothill blvd
einspir Dave 350 12th
ephens W M 202 E 14th
eve's Lunch 1121 Franklin
ewart F R 2916 Domingo av B
ijepcich R S 339 11th
orer John 2211 Telegraph av B
out Ernest 3704 E 14th
rack Wm 622 14th
ratos G H 4061 San Pablo av
uart J A 334 45th
arez A A 4533 E 14th
nset 1555 Park av
perior Grill 2509 Bancroft way B
tton Anna Mrs 3214 38th av
vann T D 1042 High
rift Frank 3430 Fruitvale av
& M Restaurant 4010 Broadway
ff C L 519 14th
ylor Marguerite Mrs 2275 Shattuck av B
it's Restaurant 427 12th
gge Norma Mrs 10452 E 14th
eodorou T N 1560 7th
omas D M Mrs 492 6th
ompson S S 1937 San Pablo av B
ompson W J D 1530 7th
omson J A 3320 Telegraph av
edeman Jean Mrs 1242 E 14th
ENTSIN CAFE, 425 13th, Tel GL encourt 6618
ngley Alfd 1768 Solano av B
ue Blue Cafeteria 1975 Shattuck av B
atson Geo 2748 Ashby av B
urnos P D 1628 7th
lovich Anton 512 E 18th
ion Lunch 1474 Park av
ley A J 1249 E 12th
ine A E Mrs 284 24th
ine Fred 2863 Broadway
lentine Val 1416 Fruitvale av
los Jas 1682 7th
n Berkem John 2108 Berkeley way B
nderEnde Johanna 2934 Domingo av B
rsity Cafe 2025 San Pablo av B
nus The Inc 1422 Broadway and 3218 Grand
av
zien A W 4217 E 14th
liardos A S 3546 E 14th
llameva Jesus 935 7th
sser Adrian 1700 San Pablo av
achey Geo 2493 Telegraph av B
amis G D 5726 San Pablo av
yvoda Antonio 1784 7th
etos Steph 2520 Shattuck av B
aco Thos 2020 San Pablo av B
agele & Wagner 428 Alice
allace E M 1410 Webster A
arfield Albt 1089 23d av
ayne R L 400 15th
HITTHORNE & SWAN, Washington at 10th and 11th, Tel LA keside 7200 (See right top lines and page 136)
atson Maude 2091 Franklin
atson W W 3650 E 14th
atson & Peters 1474 7th
ber C J 3439 Fruitvale av
ber L H 219 Broadway
lls Cora Mrs 3415 Telegraph av
lls W W 2406 San Pablo av B
nipple John 5665 San Pablo av
lliams E A 500 23d av
lliams Geo 2719 San Pablo av
Williams J L 2926 College av B
Willingham H E 8101 E 14th
Wilson J W 1600 Wood
Winsby E G 4803 San Pablo av
Winter Annie C 207 E 14th
Women's Food Shop 1532 San Pablo av
Woolridge Alma L Mrs 3884 Grove
Wright E L 4301½ E 14th
Yale Coffee Shop 1812 Telegraph av
Yarrow E G Mrs 5337 Foothill blvd
Yaunke Julius 5819 San Pablo av
Yen Kon Lim 805 Webster
Yuen Tung Low 1610 San Pablo av
Zechmeister Rudolph 414 10th
Zipperlan W G 301 E 18th
Zoric & Lisse 1174 7th
Zuckerman & Hill 2243 Telegraph av B

RIDING ACADEMIES

Cress C V N Mrs 5851 Calaveras av

***RIGGERS—MOVING AND ERECTING**

Richmond

BAKER HERBERT D, 17th and Gaynor Av, Richmond, Tel RI chmond 52 (See right side lines and page 142)

***RIVETS—BRASS, COPPER AND STEEL**

MARWEDEL C W, 11th and Alice, Tel HO lliday 1440 (See left top lines and pages 156 and 181)

***ROCK**

OAKLAND BUILDING MATERIAL CO, 5000 Broadway, Tel HU mboldt 6300

***ROCK, SAND AND GRAVEL**

RHODES-JAMIESON COMPANY (Pacific Coast Aggregates Inc), Foot of Broadway, Tel HI ghgate 0770, and Builders' Exchange, 350 Hobart, Tel HI ghgate 0770; 5340 Grove, Oakland; San Pablo and Parker, Berkeley; Park and Alameda (See page 122)

***ROLLING STEEL DOORS—"KINNEAR"**

GUNN, CARLE & CO LTD, Builders' Exchange, 354 Hobart, Tel GL encourt 7400; San Francisco Office, 444 Market (See back cover and page 121)

ROOFERS

Brown H C 3267 San Pablo av
Dobrusky E A 4175 Culver
Eckhardt R P 1371 34th
Elliott & Elliott 1423 66th av
Finn W J 1015 Rose av
Ganiats Christ (composition) 2090 40th av
General Roofing Co 3985 Beach
Globe Roof Co 2609 E 14th
Goodmundson A K (tile) 45th av and Clement
Ideal Roof Co 1600 E 14th
Koplin Wm 1548 9th A
Pacific Star Roof Co 1432 14th av
Sankey W H (composition) 4328 Grove
Slate Roofing Co (slate) 4053 San Pablo av
Star Roof Corp 1432 14th av
Sun Roofing Co 1420 38th av
West Bros 118 4th
Western Roofing Co Inc 1737 San Pablo av
Wisely M H 2911 Adeline B

ROOFING MATERIALS AND SUPPLIES

Paraffine Companies Inc 2061 Webster

***ROOTS AND HERBS**

CHAN & KONG, 901 Clay, Tel LA keside 4113 (See left side lines and page 127)
DR WONG HIM HERB CO, 2031 Webster, Tels LA keside 0128 and 0129 (See page 127)
FONG WAN HERB CO, 576-578 Tenth St, Tel OA kland 3767 (See left side lines and page 128)

***ROSE BUSHES**

FUJII NURSERY CO, 1534 Oregon, Berkeley, Tel TH ornwall 2426 (See right side lines and page 159)
VALLEY VIEW NURSERY, 3325 38th Av, Tel FR uitvale 6810 (See left side lines and page 159)

***ROUGH DRY LAUNDRIES**

ANTISEPTIC LAUNDRY CO, Broadway at 40th, Tel PI edmont 0514 (See page 153)
MARKET LAUNDRY CO INC, 730 Myrtle, Tel LA keside 2900 (See left side lines and page 154)
WHITE STAR LAUNDRY CO, Broadway at 40th, Tel PI edmont 0308 (See bottom edge and page 153)

Arts & Crafts

Agency

Jessie Southern

≋

RELIABLE HELP

≋

Phones LA keside 2221 and HO lliday 1818

≋

314 Hobart

POLK'S BANKERS' Encyclopedia

CONTAINS A FULL AND COMPLETE LIST OF

Banks Bankers Trust Companies Savings Banks in the United States and Canada

ALSO OTHER VALUABLE DATA CONCERNING BANKS

Price $15

Polk's Bankers Encyclopedia Co.
Publishers

431 Howard Street Detroit

524 Broadway New York

Gring's Iricide Co.

KILLS ANTS and All Insects

Spray or Fumigation

Phone BE rkeley 0790

1809 Bancroft Berkeley

See Page 146

Judicious Advertising

CREATES A New Business

REVIVES A Dull Business

ENLARGES An Old Business

RESCUES A Lost Business

PRESERVES A Large Business

SECURES Success in Any Business

SAVES A Failing Business

ENABLES You to Pay Your Taxes

()

Directory Advertising Brings Satisfactory Results

FARMERS & MERCHANTS SAVINGS BANK

Franklin at Thirteenth Street

A SAVINGS BANK OF STRENGTH AND CHARACTER

*ROUND-THE-WORLD TRIPS

NORTH GERMAN LLOYD, 626 Market St, San Francisco, Tel DO uglas 3858 (See left side lines and page 178)

RUBBER GOODS—WHOLESALE

Goodyear Rubber Co 1121 Washington R358

RUBBER GOODS MANUFACTURERS

American Rubber Mfg Co 1199 Park av

*RUBBER STAMPS, STENCILS AND SEALS

RADSTON'S, 2225 Shattuck Av and 1710 University Av, Berkeley, Tels BE rkeley 6774-6775 (See left side lines and page 178)

PATRICK AND MOISE-KLINKNER CO, 1125 Webster, Tel HO lliday 8231; San Francisco Stores, 369 and 560 Market, Tel DA venport 1750

RUBBER AND SEAL STAMPS—MANUFACTURERS AND DEALERS

ACME PRINTING & RUBBER STAMP CO (Est 1889), 1020 Broadway, Tel GL encourt 4109 (See pages 163 and 171)

CHICAGO RUBBER STAMP & PRINTING CO, 1020 Broadway, Tel GL encourt 4109

Dowdle E S 360 Hobart

KLING-DAWERS STATIONERY CO, 1970 Broadway, Tel GL encourt 1519 (See right top lines and page 177)

Moise-Klinkner Co 1125 Webster

Oakland Rubber Stamp Co 388 12th

Patrick and Moise-Klinkner Co 1125 Webster

RUG DEALERS

(See also Carpets, Rugs and Floor Coverings)

ANDERSON'S CARPET HOUSE, 519-521 13th, Tel HO lliday 6442 (See page 127)

BREUNER JOHN COMPANY, Clay sw cor 15th, Tel OA kland 0400 (See front cover, right top lines and page 141)

CAPWELL H C COMPANY THE, Broadway, 20th and Telegraph Av, Tel LA keside 1111 (See right top lines and page 135)

CAPWELL, SULLIVAN AND FURTH, Clay, 14th and 15th, Tel HO lliday 3131 (See right top lines and page 135)

CURTAIN STORE THE INC, 520 13th, Tel HO lliday 7344 (See right side lines and page 134)

Dabagh D K 5233 College av

Green M E Mrs 734 Peralta av B

Koshaba & Co 1517 Clay

MONTGOMERY WARD & CO, E 14th and 29th Av, Tel FR nitvale 5700 (See front cover and page 156)

Parnay M Y 2465 Bancroft way B and 1514 Clay

SCHLESINGER B F & SONS INC, Broadway, 16th and San Pablo Av, Tel Private Exch HO lliday 1000 (See right top lines and page 136)

Topjian L S 582 Grand av

Tulanian Bros 2993 College av B

WHITTHORNE & SWAN, Washington at 10th and 11th, Tel LA keside 7200 (See right top lines and page 136)

Zovick Neshian 510 22d

RUG MANUFACTURERS

Alameda Rug Works 2006 Everett A

Glen-Ro Rug Mfg Co 1367 Willow B

*RUGS—ORIENTAL

BREUNER JOHN COMPANY, Clay sw cor 15th, Tel OA kland 0400 (See front cover, left top lines and page 141)

SAFE DEPOSIT VAULTS

AMERICAN TRUST CO, Broadway and 14th, Tel LA keside 8000 (See page 109)

BANK OF AMERICA OF CALIFORNIA, Shattuck Av ne cor Center, Berkeley, Tel TH ornwall 0700

BANK OF ITALY Oakland Branch Office, 1200 Broadway, Tel GL encourt 9600 (See pages 110 and 111)

CENTRAL SAVINGS BANK, 14th and Broadway, Tel GL encourt 8800 (See front cover and page 112)

FARMERS & MERCHANTS SAVINGS BANK, Franklin se cor 13th, Tel GL encourt 5280 (See left top lines and page 113)

FIRST NATIONAL BANK IN BERKELEY, Shattuck Av ne cor Center, Berkeley, Tel TH ornwall 0700

FIRST NATIONAL BANK IN OAKLAND, 1560 Broadway, Tel HO lliday 1771 (See left side lines and page 114)

*SAFETY COACHES

FAGEOL MOTORS CO, Hollywood Blvd 2 107th Av, Tel TR inidad 3940 (See page 1

*SAFETY TREADS—FERALUM

GUNN, CARLE & CO LTD, Builders' Exchan 354 Hobart, Tel GL encourt 7100; San Fri cisco Office 444 Market (See back cover a page 121)

SAFES—DEALERS

RADSTON'S, 2225 Shattuck Av and 1710 U versity Av, Berkeley, Tels BE rkeley 6774-6 (See left side lines and page 178)

*SALARY ASSIGNMENT BROKERS

SULLIVAN H H & CO, 205 Syndicate Bl 1440 Broadway, Tel GL encourt 4681

*SALARY LOANS

CREDIT FINANCE BUREAU, 803 Syndic Building, 1440 Broadway, Tel GL enco 8705

MARTIN FINANCE CO, 1429 Latham Squ Bldg, Telegraph av, cor 16th, Tel HO lli 6980

*SALES BOOKS AND COUNTER PAD MANUFACTURERS

PACIFIC MANIFOLDING BOOK CO, 5 Doyle cor Stanford, Tel OL ympic 3400

SUNSET-McKEE SALESBOOK CO, 2101 L ingston, Tel FR uitvale 1010 (See left lines and pages 164 and 171)

SALVAGE COMPANIES

Markowitz Harry 220 Market

*SAND BLAST CONTRACTORS

BAY CITIES SANDBLAST CO, ft 14th, LA keside 8383

SAND AND GRAVEL DEALERS

Acme Gravel Co 1000 47th av

CONTRA COSTA BUILDING MATERIALS C 808 Gilman, Berkeley, Tels BE rkeley 3 and 3463 (See page 123)

OAKLAND BUILDING MATERIAL CO, 5 Broadway, Tel HU mboldt 6300

RHODES-JAMIESON COMPAN, (Pacific Co Aggregates Inc), Foot of Broadway, Tel HI gate 0770 and Builders' Exchange 350 Hoba Tel HI ghgate 0770, 5340 Grove Oakland, S Pablo and Parker, Berkeley, Park and A meda (See page 122)

SANITARIUMS

BOHANNON CANCER INSTITUTE THE, 1 University Av Berkeley, Tel AS hbury 6 (See left top lines and page 143)

Bruce Laura A Mrs 467 Chetwood

DeVriese Mae 423 Athol av

Elm Sanitarium 1287 and 1295 104th av

El Reposo Sanitarium 6101 Chabot rd

Howland Reba 2453 Webster B

St Helena Sanitarium 1624 Franklin R307

SASH, WINDOWS, DOORS AND TRIM DEALERS

Hager Sash & Door Co 1290 Cedar B

KAVANAUGH BROS, 1101 E 14th, Tel HO llid 4211

PACIFIC MANUFACTURING CO, 353 Hoba Tel GL encourt 7850 (See page 171)

Western Door & Sash Co 1400 5th

*SASH AND DOOR MACHINERY

San Francisco

EBY MACHINERY CO THE, 35-41 Main (S page 155)

SAUSAGE MANUFACTURERS

California Salame Factory Co 427 Clay

Dami Fred 5016 Telegraph av

Golden State Salami Factory 601 Franklin

Goria Frank 530 47th

Moniz Marion 1924 E 14th

*SAVINGS BANKS

AMERICAN TRUST CO, Broadway and 14 Tel LA keside 8000 (See page 109)

BANK OF ITALY NATL TRUST & SAVIN ASSN, Oakland Bank office 1200 Broadwa Tel GL encourt 9600 (See pages 110 and 11

CENTRAL SAVINGS BANK, 14th and Broa way, Tel GL encourt 8800, Branch 4902 Te graph Av, Tel OL ympic 0810 (See front cov and page 112)

SPENCER C. FISH SPECIAL AGENT
The Northwestern Mutual Life Insurance Co.
Co-operating with Representative Trust Companies
th Floor California Bldg, 1736 Franklin St. Tel. LA keside 4600

DEEP WELL PUMPS
SIMONDS MACHINERY CO.
816 FOLSOM STREET
Phone Kearny 1457

MERS & MERCHANTS SAVINGS BANK, anklin se cor 13th. Tel GL encourt 5280 ee left top lines and page 113)

SAVINGS AND LOAN ASSOCIATIONS

ral Building & Loan Assn 369 13th and 30 Park
mmunity Building & Loan Assn 2122 Shatck av B
opolitan Mutual Building & Loan Assn 7 12th
lity Guaranty Building & Loan Assn 2323 attuck av B
en West Building & Loan Assn 1632 anklin
iranty Building & Loan Assn 1759 Bway
an National Building and Loan Assn 416 th
ual Thrift & Loan Corp 2064 Allston way B
ional Guarantee Building & Loan Assn 416 th
fic States Savings & Loan Co 1317 and 1745 way and 2060 Allston way B
e Jose Building & Loan Assn 339 17th
e Mutual Building & Loan Assn 1404 Frank- R524
ied States Building & Loan Assn 1440 Bway 209
t End Building Assn 1536 Webster A
tern Loan & Building Co 1930 Broadway

W FILERS, SETTERS AND REPAIRERS

J A 1106 Delaware B
ves E C 2245 E 14th
bov Karl 2643 38th av
luss John 5315 E 14th
rose Saw Works 4453 E 14th
ris P W 6551 San Pablo av
bland Saw Works 828 Webster
thione A J 4538 Grove
ge R H 1212 High
ndard Saw Works 818 Franklin

SAW MANUFACTURERS

alt Saw Agency 4926 E 12th

*SAW MILL MACHINERY
San Francisco

MACHINERY CO THE, 35-41 Main (See ge 155)

SAWDUST AND SHAVINGS DEALERS

eer Sawdust Depot 2800 Peralta

SCALE DEALERS

e Scale Co 564 12th
ton Scale Co 334 12th
z M Scale Co 2305 San Pablo av
do Scale Co 320 12th

CALE MANUFACTURERS AND DEALERS
San Francisco

RBANKS MORSE & CO, 35 Harrison (See ft top lines and page 155)

SCALE REPAIRING AND TESTING
San Francisco

RBANKS MORSE & CO, 35 Harrison (See ft top lines and page 155)

*SCALES—AUTOMATIC COMPUTING

EDO SCALE CO, 320-324 12th, Tel HO lidy 2546

SCAVENGERS

bland Scavenger Co 2601 Peralta

HOOL FURNITURE AND SCHOOL SUPPLIES

BER C F & COMPANY, 1727 Franklin, Tel L encourt 3948, San Francisco Office 650 2nd

SCHOOL SUPPLIES AND APPARATUS

nson H W 3526 Hopkins
NG-DAWERS STATIONERY CO, 1979 Broadway, Tel GL encourt 1519 (See right top lines nd page 177)

*SCHOOLS—ASSAYING

LYTECHNIC COLLEGE OF ENGINEERING C, 1310 Madison, Tel LA keside 2500 (See ges 175, 187 and 188)

*SCHOOLS—BOOKKEEPING

ALD COLLEGE, 517 17th, Tel HI ghgate 0201 See backbone left top lines and page 126)
KEMAN HELEN SCHOOL THE, 1 Eastman ldg, 2162 Center, Berkeley, Tel BE rkeley 6129 See left side lines and page 176)

*SCHOOLS—BUSINESS ADMINISTRATION

HEALD COLLEGE, 518 17th, Tel HI ghgate 0201 (See backbone left top lines and page 126)

San Francisco

SAN FRANCISCO COLLEGE, 700 Call Bldg, 74 New Montgomery, Tel GA rfield 6342 (See page 175)

SCHOOLS, COLLEGES AND ACADEMIES

A TO ZED SCHOOL, 3037 Telegraph Av, Berkeley, Tel BE rkeley 3334 (See right side lines and page 172)
Alameda Japanese School 2320 Buena Vista av A
American Institute of Fraternal Citizenship Inc 532 16th R502
Anna Head School 2538 Channing way B
Armstrong College of Business Administration 2222 Harold way B
Barclay Calculating Bureau 1924 Bway R1
Berkeley Baptist Divinity School 2606 Dwight way B
Bethlehem Lutheran Parochial School 2939 Grove B
Boeing School of Aeronautics Oakland Airport
California College of Divine Science 45 Jerome av Pied
California Concordia College Brann near 64th av
California Home School 411 Bellevue av
California School for the Blind 3001 Derby B
California School for the Deaf hd of Parker B
California School of Hair Dressing 1755 Bway R301
Children's Community Nursery School 1140 Walnut B
CLAREMONT H E I G H T S OUT-OF-DOOR SCHOOL, 54 Vicente Road, Berkeley, Tel BE rkeley 4883
CROCKER'S FLORENCE INSTITUTE OF OPPORTUNITY, 2d Floor Richfield Oil Bldg, 1305 Franklin, Tel GL encourt 7711 (See back cover, inside back cover and page 172)
Davis School 649 Oakland av
Dickenson Secretarial School 1305 Franklin
East Bay Radio Institute 3618 E 14th
East Bay School of Beauty Culture 532 16th R218
Educational Play School 2710 Hillegass av B
Elm Aircraft Co 436 14th R928
Fruitvale Church School Harrington av & Foothill blvd
GALLAGHER-MARSH BUSINESS COLLEGE, 530 17th, Tel LA keside 5835
Gill D N 1451 Alice
GLEN TAYLOR SCHOOL, 1015 Sherman, Alameda, Tel AL ameda 0100 (See right side lines and page 174)
Golden Gate Academy 1701 Alcatraz av B
Golden Gate Chiropractic College 2168 Shattuck av B
Hammond W A (Radio) 3020 Champion
Harm's School of Business Inc 14 Shattuck Sq B R211
Hazzard Lona School 300 Palm av
HEAD ANNA SCHOOL THE, 2538 Channing way, Berkeley, Tel BE rkeley 5972
HEALD COLLEGE, 518 17th, Tel HI ghgate 0201 (See backbone left top lines and page 126)
Hebrew Daily School 752 13th
Hewitt Helen School for Little Children 3030 Benvenue av B
Holy Redeemer College 8416 Foothill blvd
Institute of Dental Science 3422 Grove
JENKINS CORA W SCHOOL OF MUSIC, 16 Randwick Av, Tel PI edmont 2993-W (See left side lines and page 174)
Lakeshore Bible School 3512 Lakeshore av
Lucas H S Mrs (Kindergarten) 719 Nielson av B
MADSEN, MARION SCHOOL FOR BUSINESS TRAINING THE, 532 16th, Tel HO liday 6340 (See right side lines and page 174)
MARGARET BENTLEY SCHOOL THE, 2793 Benvenue Av, Berkeley, Tel TH ornwall 3820 (See left side lines and page 173)
McCoy Elsie Hewitt Sch for Dalcroze Eurythmics 3030 Benvenue av B
Merriman School 597 El Dorado av
Mills College Seminary av and Trenor
Moler Barber College 412 9th
Northbrae Williams School 931 The Alameda B
OAKLAND COLLEGE OF COMMERCE, 1924 Franklin, Tel GL encourt 5802 (See back cover and page 174)
Oakland College of Law 610 16th
Oakland School of Beauty Culture 575 16th
Our Lady of Lourdes 2800 Lakeshore av
Pacific Extension University 2054 University av B R210
Pacific School of Religion 1798 Scenic av B
Pacific Unitarian School for the Ministry 2400 Allston way B
PARKER-GODDARD SECRETARIAL SCHOOL, Edgar B Barber Bldg, 428 15th, Tel GL encourt 6622 (See left top lines and page 175)

MARKET LAUNDRY CO., Inc.
Largest Japanese Laundry on the Coast—Soft Water System Used
730 MYRTLE STREET
Phone LAkeside 2900

FAIRBANKS SCALES
Oil Engines, Stationary and Marine — Electric Motors, Steam Pumps, Supplie
FAIRBANKS-MORSE & CO.
SPEAR and HARRISON STS. — Phone Davenport 3560 — SAN FRANCISC
See Page 155

Schools, Colleges and Academies—Continued

Peter Pan House 2220 Rose
POLYTECHNIC BUSINESS COLLEGE INC, 1310 Madison, Tel LAkeside 2500 (See pages 175, 187 and 188)
POLYTECHNIC COLLEGE OF ENGINEERING INC, 1310 Madison, Tel LAkeside 2500 (See pages 175, 187 and 188)
Randolph School 2962 Derby B
Ransom-Bridges School end Hazel la Pied
Reid L G Mrs 2129 42d av
REYNOLDS PATRICIA STUDIO, Key Ronte Inn, 22d and Broadway, Tel GLencourt 7717 (See left side lines and page 175)
Sacred Heart (R C) 686 40th
St Anthony's 1500 E 15th
St Augustine's (R C) 6414 Dana
St Columba Alcatraz av cor Herzog
St Elizabeth's (R C) 1530 34th av
St Joseph's (R C) 1900 San Antonio av A
St Joseph's Presentation Acad (R C) Calif se cor Jefferson av B
St Margaret House (Epis) 1820 Scenic av B
St Mary's (R C) 7th cor Jefferson
St Mary's College High School 1300 Albina av B
St Vincent Day Home 1086 8th
Standard Secretarial School 2104 Addison B
Stroud Willabelle S 679 Wala Vista av
Trinity Lutheran 1435 17th av
University of California entrance Telegraph av and Allston way B
WAKEMAN HELEN SCHOOL, 4 Eastman Bldg. 2162 Center, Berkeley, Tel BERkeley 6129 (See left side lines and page 176)
Wallace School 303 Pacific av Pied
Wellesley School 2429 Channing way B
West America Air Schools Ltd 517 16th
West Coast Chiropractic College 634 14th
WESTERN NORMAL INC, 2419 Haste Berkeley, Tel BERkeley 4404 (See left side lines and page 173)
Western School Inc 306 Lee
White's Berkeley Preparatory Sch 2240 Piedmont av B
Willis Secretarial Sch 343 19th
Wisler School 2740 College av B

San Francisco

SAN FRANCISCO COLLEGE, 700 Call Bldg, 74 New Montgomery, Tel GArfield 6342 (See page 175)
SAN FRANCISCO LAW SCHOOL, 700 Call Bldg, 74 New Montgomery, Tel GArfield 6342 (See page 175)

*SCHOOLS—DANCING

REYNOLDS PATRICIA STUDIO, Key Ronte Inn, 22d and Broadway, Tel GLencourt 7717 (See left side lines and page 175)

*SCHOOLS—DESIGNING

CALIFORNIA SCHOOL OF ARTS AND CRAFTS INC, 5212 Broadway at College Av, Tel OLympic 6417 (See page 173)

*SCHOOLS—DRAMATIC

CROCKER'S FLORENCE INSTITUTE OF OPPORTUNITY, 2d Floor, Richfield Oil Bldg, 1305 Franklin, Tel GLencourt 7714 (See back cover, inside back cover and page 172)

*SCHOOLS—DRAMATIC ART

REYNOLDS PATRICIA STUDIO, Key Ronte Inn, 22d and Broadway, Tel GLencourt 7717 (See left side lines and page 175)

*SCHOOLS—ENGINEERING

HEALD COLLEGE, 518 17th, Tel HIghgate 0201 (See backbone left top lines and page 136)
POLYTECHNIC COLLEGE OF ENGINEERING INC, 1310 Madison, Tel LAkeside 2500 (See pages 175, 187 and 188

*SCHOOLS FOR GIRLS AND BOYS

CLAREMONT HEIGHTS OUT-OF-DOOR SCHOOL, 54 Vicente Rd, Berkeley, Tel BERkeley 4883

*SCHOOLS—GIRLS' PRIVATE

MARGARET BENTLEY SCHOOL THE, 2793 Benvenne Av Berkeley, Tel THornwall 3820 (See left side lines and page 173)

*SCHOOLS—HIGHER ACCOUNTING

HEALD COLLEGE, 518 17th, Tel HIghgate 0201 (See backbone left top lines and page 136)

*SCHOOLS—LANGUAGE

WAKEMAN HELEN SCHOOL THE, 4 Eastman Bldg, 2162 Center, Berkeley, Tel BERkeley 6129 (See left side lines and page 176)

*SCHOOLS—MINING

POLYTECHNIC COLLEGE OF ENGINEERI INC, 1310 Madison, Tel LAkeside 2500 (S pages 175, 187 and 188)

*SCHOOLS—NORMAL TRAINING

WESTERN NORMAL INC, 2419 Haste Berkeley, Tel BERkeley 4404 (See left side lin and page 173)

*SCHOOLS—PENMANSHIP

WAKEMAN HELEN SCHOOL THE, 4 Eastm Bldg, 2162 Center Berkeley, Tel BERkeley 6 (See left side lines and page 176)

*SCHOOLS—PRIVATE

GLEN TAYLOR SCHOOL, 1015 Sherman, A meda, Tel ALameda 0100 (See right s lines and page 174)
REYNOLDS PATRICIA STUDIO, Key Ro Inn, 22d and Broadway, Tel GLencourt 7 (See left side lines and page 175)
WESTERN NORMAL INC, 2419 Haste, Berkel Tel BERkeley 4404 (See left side lines a page 173)

San Francisco

SAN FRANCISCO COLLEGE, 700 Call Bldg, New Montgomery, Tel GArfield 6342 (S page 175)
SAN FRANCISCO LAW SCHOOL, 700 Call Bl 74 New Montgomery, Tel GArfield 6342 (S page 175)

SCHOOLS—PUBLIC

Alameda High Central av bet Oak and Walnu
Alexander Hamilton Jun High 35th av and C lindo
Allendale 3720 Penniman av
Beach Egbert W 100 Lake av Pied
Bella Vista 1930 12th av
Bella Vista Annex 2410 10th av
Berkeley Evening High Allston way and Gr B
Berkeley High Allston way and Grove B
Bret Harte Jun High 2902 Florida
Burbank 64th av pl and Trenor
Burbank Jun High University av bet Curtis s Bonar B
Burckhalter 3956 Burckhalter av
Camden Brann and Morcom av
Campbell 416 Grove
Central Trade and Continuation 12th and J ferson
Chabot 5834 Patton
Claremont Jun High 5750 College av
Clawson 32d and Magnolia
Cleveland 745 Cleveland av
Cole 1011 Union
Columbus Allston way and 8th B
Cragmont Regal rd and Marin av B
Crocker Highland 1100 Sunnyhills rd
Dewey 37th av and E 12th
Dimond Heights Fruitvale av and Funston p
Durant 2820 West
E Morris Cox 9860 Sunnyside
East Oakland High 85th av and Foothill blvd
Edison 3239 Kempton av
Edison 1741 Russell B
Edwin Markham Krause av and Church
Elmhurst Jun High 1800 Jones av
Emerson 385 49th
Emerson Piedmont and Forest avs B
Emeryville High San Pablo av cor 47th
Evening Commercial High Central av bet C and Walnut A
Everett Eagle av and Everett A
Frances Willard Telegraph av bet Ward s Stuart B
Franklin 1015 Paru A
Franklin 9th av and Foothill blvd
Franklin 1751 San Pablo av B
Franklin 1572 9th av
Fremont High 47th av and Foothill blvd
Frick Jun High 63d av and Foothill blvd
Fruitvale Boston av and School
Garfield 1775 Rose B
Garfield Jun High 23d av and Foothill blvd
Glenview 4215 La Cresta av
Golden Gate Jun High 63d and San Pablo av
Grant 417 29th
Haight Santa Clara av nr Chestnut A
Havens 320 Bonita av Pied
Hawthorne Fruitvale av and Tallant
Hawthorne Snyder av and 9th B
Highland 85th and A
Hillside LeRoy and Buena Vista avs B
Horace Mann 5222 Ygnacio
Hoover Jun High 3263 West
Jefferson 39th av and Carrington
Jefferson Sacramento and Rose B
Joaquin Miller 1074 41st
John Muir Claremont av bet Ashby and W ster B

Kling-Dawers Stationery Co.

Office Supplies, Filing Cabinets, Printing, Engraving, Greeting Cards, Party Goods, School Supplies, Rubber Stamps

070 BROADWAY PHONE GLENCORT 1519

Jn Swett Tompkins av and Buell
Lafayette 1751 West
Lakeview Annex Perry and Van Buren av
Lakeview Elementary Grant av and Perry
Lakeview Jun High 2629 Harrison
Larel Kansas and Brown av
Lear 29th and Elmwood
Lear Evening High 29th and Elmwood
Lonte 2239 Russell B
Lincoln Central av bet Mound and Court A
Lincoln Ellis and Prince B
Lincoln 11th and Alice
Lockwood (grammar) 69th sw cor E 14th
Lockwood Jun High 6701 E 14th
Logfellow Pacific av and 5th A
Logfellow California and Ward B
Logfellow 3860 Market
Lowell Jun High 1332 Myrtle
Mazanita 2401 E 27th
Mitick Bay and Santa Clara av A
Maxwell Park 2801 Monticello av
Mihesney 3748 13th av
Mlymonds High 26th and Myrtle
Mcinley 2423 Dwight way B
Mcose 1300 52d av
Mcritt High 230 E 10th
Mcritt Evening High 230 E 10th
Mtclair Thorn rd and Mountain blvd
Oland Central High 625 12th
Oland High Park blvd and Hopkins
Oord 1140 Oxford B
Ricer 7921 Ney av
Pa Time High Allston way and Grove B
Peralta Alcatraz and Telegraph avs
Piamont Avenue 4314 Piedmont av
Piamont High 800 Magnolia av Pied
Poer Alameda av bet Oak and Walnut A
Prcott Annex 451 Peralta
Prcott Evening High 9th and Campbell
Prcott Jun High 9th and Campbell
Rtcridge Clifton and Broadway ter
Rsevelt Evening High 1926 19th av
Rsevelt High 1926 19th av
Sn Leandro Evening Estudillo at Bancroft
Sta Fe 54th and Market
Sroia 3730 Lincoln av
Stehurst 103d av and Biggereau
Tcnical Evening High 43d and Broadway
Tpkins 5th cor Linden
Tlisand Oaks Tacoma and Colusa avs B
Tkr Heights 9736 Scott
Tnpkins 5th cor Linden
Tversity Elementary 1410 Walnut B
Tversity High 5714 Grove
Vailles Versailles and Lincoln avs
Vhington 1450 8th
Vhington Bancroft way and Grove B
Vrington 60th and Shattuck av
Vster Krause av and Church
Wlake Jun High 26th and Harrison
Wttier 1640 Milvia B
Wttier 6328 E 17th
Ward Telegraph av and Ward B
Wwood 303 Wildwood av Pied
Wdrow Wilson Jun High 451 48th

*SCHOOLS—SALESMANSHIP

LD COLLEGE, 518 17th, Tel HI ghgate 0201 ee backbone, left top lines and page 126)

*SCHOOLS—SECRETARIAL

CKER'S FLORENCE INSTITUTE OF OP-RTUNITY, 2d Floor Richfield Oil Bldg, 05 Franklin, Tel GL encourt 7714 (See back ver, inside back cover and page 172)
LD COLLEGE, 518 17th, Tel HI ghgate 0201 ee backbone, left top lines and page 126)
OSEN MARION SCHOOL FOR BUSINESS AINING THE, 532 16th, Tel HO lliday 6340 ee right side lines and page 174)
KER-GODDARD SECRETARIAL SCHOOL, gar H. Barber Bldg, 428 15th, Tel GL en-urt 6622 (See left top lines and page 175)
EMAN HELEN SCHOOL THE, 4 Eastman ldg, 2162 Center, Berkeley, Tel BE rkeley 29 (See left side lines and page 176)

*SCHOOLS—SHORTHAND

LD COLLEGE, 518 17th, Tel HI ghgate 0201 ee backbone, left top lines and page 126)
SEN MARION SCHOOL FOR BUSINESS AINING THE, 532 16th, Tel HO lliday 6340 ee right side lines and page 174)
KER-GOODARD SECRETARIAL SCHOOL, gar H. Barber Bldg, 428 15th, Tel GL en-urt 6622 (See left top lines and page 175)
CHNIC BUSINESS COLLEGE INC, 1310 dison, Tel LA keside 2500 (See pages 175, and 188)
EMAN HELEN SCHOOL THE, 4 Eastman ldg, 2162 Center, Berkeley, Tel BE rkeley 29 (See left side lines and page 176)

*SCHOOLS—TYPEWRITING

HEALD COLLEGE, 518 17th, Tel HI ghgate 0201 (See backbone, left top lines and page 126)

*SCHOOLS AND COLLEGES

CROCKER'S FLORENCE INSTITUTE OF OPPORTUNITY, 2d Floor Richfield Oil Bldg, 1305 Franklin, Tel GL encourt 7714 (See back cover, inside back cover and page 172)

*SCREEN WIRE MANUFACTURERS—BRONZE, COPPER AND GALVANIZED

CALIFORNIA WIRE CLOTH CO, 1001 22d Av, Tels FR uitvale 4411-4412-4413-4414 (See page 186)

SCREW MACHNE PRODUCTS

Nichols Mfg Co 3109 Adeline

*SCREWS—MACHINE, WOOD CAP AND SET

MARWEDEL C W, 11th and Alice, Tel HO lliday 1440 (See left top lines and pages 156 and 181)

SCULPTORS

Russo V D & Co 2227 E 14th
Tilden Douglas 834 Channing way B

*SEALS—NOTARIAL AND CORPORATION

CHICAGO RUBBER STAMP & PRINTING CO, 1020 Broadway, Tel GL encourt 4109

*SEARCHERS OF RECORDS

ALAMEDA COUNTY TITLE INSURANCE CO, 14th and Franklin, Tel G encourt 2070 (See top edge and page 179)
OAKLAND TITLE INSURANCE AND GUARANTY COMPANY, 15th at Franklin, Tel GL encourt 8300 (See page 180)

*SECRETARIAL SCHOOLS

CROCKER'S FLORENCE INSTITUTE OF OPPORTUNITY, 2d Floor Richfield Oil Bldg, 1305 Franklin, Tel GL encourt 7714 (See back cover, inside back cover and page 172)
HEALD COLLEGE, 518 17th, Tel HI ghgate 0201 (See backbone, left top lines and page 126)
MADSEN MARION SCHOOL FOR BUSINESS TRAINING THE, 532 16th, Tel HO lliday 6340 (See right side lines and page 174)
OAKLAND COLLEGE OF COMMERCE, 1924 Franklin, Tel GL encourt 5802 (See back cover and page 174)
WAKEMAN HELEN SCHOOL THE, 4 Eastman Bldg, 2162 Center, Berkeley, Tel BE rkeley 6129 (See left side lines and page 176)

*SECURITIES

BLYTH & CO, 319 Central Bank Bldg, 436 14th, Tel GL encourt 7100 (See page 119)
VINCENT FREDERIC & CO, Financial Center Bldg, 405 14th, Tel HO lliday 9170 (See left side lines and page 118)

*SEEDMEN

SUNSET NURSERY CO INC, 92-110 41st, Tel Pl edmont 1044 (See page 159)

SEEDS—RETAIL

NAYLET CHAS C CO INC, 518 12th, Tel LA keside 8074

SEEDS—WHOLESALE

Bomberger Seed Co 8th and Parker B

*SEWER PIPE

WESTERN CLAY PRODUCTS COMPANY, Successors to CALIFORNIA POTTERY COMPANY, 2265 E 12th, Tel FR uitvale 0587 (See page 4)

*SEWER PIPE AND DRAIN TILE

San Francisco

CLARK N & SONS, 112-16 Natoma (See page 122)

SEWING MACHINE DEALERS

Berkeley Sewing Machine Co 2026 University av B
Camburn P O 3258 E 14th
CAPWELL H C COMPANY THE, Broadway, 20th and Telegraph Av, Tel LA keside 1111 (See right top lines and page 135)
CAPWELL, SULLIVAN AND FURTH, Clay, 14th and 15th, Tel HO lliday 3131 (See right top lines and page 135)
Cutteridge K E 4405 Piedmont av
Hinton J J 614 14th

FRED T. WOOD COMPANY--Oakland's Leading Realtors

HOMES AND HOMESITES—SUBDIVISIONS—BUSINESS PROPERTY

Main Office, 1801 Franklin Street, Oakland

Telephone HO lliday 3700

National Credit Service Co.

(Licensed and Bonded)

Collections
Attachments
Credit Reports

No Collection
No Charge

Oakland Office:
371 17th St.
Phone
GL encourt 4781

San Francisco
Office:
995 Market St.
Phone
GA rfield 0999

Judicious Advertising

CREATES
A New Business

REVIVES
A Dull Business

ENLARGES
An Old Business

RESCUES
A Lost Business

PRESERVES
A Large Business

SECURES
Success in Any Business

SAVES
A Failing Business

ENABLES
You to Pay Your Taxes

()

Directory Advertising Brings Satisfactory Results

HOMES — INDUSTRIAL — COUNTRY — BUSINESS PROPERTIES

W. C. GLASSON COMPANY

REALTORS

815 East 14th Street SAN LEANDRO Tel. TR inidad 6680

Sewing Machine Dealers—Continued

Melrose Sewing Machine Shop 5232 E 14th
Monlux L P 2000 Telegraph av
Perry J E 1536 Park A
Ross H L 5645 College av
Singer Sewing Machine Co 1434 San Pablo av
Singer Sewing Machine Co 2307 Shattuck av B
Singer Sewing Machine Co 582 14th
Walters V C 555 12th
White Sewing Machine Co 588 14th
WHITTHORNE & SWAN, Washington at 10th and 11th, Tel LAkeside 7200 (See right top lines and page 136)
Wilcox & Gibbs Sewing Mach Co 408 15th

SHAFTING, HANGERS AND PULLEYS

MARWEDEL C W, 11th and Alice, Tel HOliday 1440 (See left top lines and pages 156 and 181)

SHEET METAL WORKERS

A-1 Sheet Metal Works 1537 Fruitvale av
Adamson J W 409 Washington
Airport Metal Works 4339 E 14th
American Sheet Metal Shop Inc 215 Washington
Anderson E W Co 3103 San Pablo av
Barry Steph 8516 E 14th
Bell J O 2211 Market
Bell R L 5820 College av
Benner & Nawman 3486 Haven
Berkeley Sheet Metal Works 829 Bancroft way
Boyle Manufacturing Co 1918 Park A
Christiansen & Grutsch 4279 Piedmont av
City Cornice Co 3121 San Pablo av
DICKSON & HOLBROOK, 2180 Dwight Way cor Fulton, Tel BErkeley 0347 (See right top lines and pages 140 and 176)
Dunn R W 6410 E 14th
East Bay Sheet Metal Works 1101 Market
Fiuren & Arneson 2919 Union
Foley M J 1106 Harrison
Goodman W J 814 29th
Grady E M 2112 McKinley av B
Halpern Sheet Metal Works 167 40th
Henry M C 1183 53d
Higton Herbt 3909 Quigley
Hinds W G 3811 E 14th
Hofvendahl Herbt 2254 E 14th
Johnston J S 765 16th
Kurtz J F 1840 39th av
Loafea Saml 5732 Elizabeth
McDONALD FRED W, 829 Isabella, Tel LAkeside 7328
McGee Matthew 1515 14th av
Melrose Sheet Metal Works 4425 E 14th
Monsen & Son 3480 Champion
Mork Bertel 1606 10th B
Mork Walter 1814 San Pablo av B
Murphy W M 3427 E 14th
National Sheet Metal Works 323 6th
Oakland Sheet Metal Supply Co 2940 West
Ohe John 9265 E 14th
Osborn R N 329 Jefferson
Owens J C 1612 Carlton B
Roehrig Fredk 3907 Telegraph av
Russell W B 530 8th
Schnabel Mary W Mrs 1634 100th av
Simplex Mfg Co 2929 Elmwood av
Superior Metal Products Co 4400 Market
Weldon Sheet Metal Products Corp 1201 Fruitvale av
Witham L F 2766 Grove
Yager Sheet Metal Co 3521 Chestnut
Young E L 5518 Telegraph av

***SHEET METALS**

MARWEDEL C W, 11th and Alice, Tel HOliday 1440 (See left top lines and pages 156 and 181)

***SHERARDIZING**

San Francisco

FINN JOHN METAL WORKS, 384 2d, Tel SUtter 4188 (See page 157)

***SHINGLE STAINS**

CABOT'S CREOSOTE (Gunn, Carle & Co Ltd), 354 Hobart, Tel GLencourt 7400, San Francisco Office, 444 Market (See back cover and page 121)

***SHINGLES—CABOT'S STAINED**

GUNN, CARLE & CO LTD, Builders' Exchange, 354 Hobart, Tel GLencourt 7400, San Francisco Office 444 Market (See back cover and page 121)

SHIP BUILDERS

Bagley Nunes Co 1051 19th av
Bethlehem Shipbuilding Corp Ltd 2308 Webster A
Moore Dry Dock Co The 2 Adeline
Robertson Shipyard 2517 Blanding av A

SHIP CHANDLERS

SMITH HARDWARE CO, 929 Broadway, Te GLencourt 6845, 6846 and 6847 (See Classifi Tab Insert)

SHIPPING

McCORMICK STEAMSHIP COMPANY, 215 Ma ket St, San Francisco, Tel DAvenport 35 (See right side lines and page 176)

SHIRT MANUFACTURERS

Grady Cath T Mrs 542 16th
OAKLAND SHIRT SHOP (Made To Order), 9 Franklin, Tel GLencourt 9111
Wright Barnes 2210 Broadway

SHOE DEALERS—RETAIL

Appledorn C A 714 Washington
Arnold Louis 5715 San Pablo av and 2466 Sha tuck av B
Austin Bros Ltd 482 7th and 476 12th
Binneweg Abr 925 Broadway
Bowman Geo 928 Washington
Brandt Shoe Co Ltd 1701 Telegraph av
Bredlie Andw 1417 23d av
Buswell Maurice 2074 San Pablo av B
Cantilever Shoe Stores 1755 Broadway
CAPWELL, SULLIVAN AND FURTH, Clay, 14 and 15th, Tel HOliday 3131 (See right t lines and page 135)
Coles F A 2915 College av B
College Shoe Co 6011 College av
Cuneo John 5541 Telegraph av
Davini Dante 290 E 18th
De Vorins Inc 922 Washington
Fashion Bootery 1325 Washington
Feltman & Curme 1120 Washington
Florsheim Shoe Store Co 1304 Broadway
GallenKamp Stores Co 911 Bway 5501 Colle av 1600 7th 490 12th 487 14th 3340 E 14th 2 Shattuck av B
Garwood C R 2346 Telegraph av B and 2 Shattuck av B
Goodman S B 1414 23d av
Ground Gripper Shoe Store 1746 Broadway
Guarantee Shoe Co 1124 Washn and 3310 E 14
Gurjiolo Jos 3432 E 14th
Hart's Inc 3222 Grand av
Hecht & Herrmann Inc 418 15th
Heim F L & Son 1623 Broadway
Hughes T C 2150 Hopkins
Huston L B 2216 Shattuck av B
Ingalls-Hodgson Brown Belt Shoe Store 2 Shattuck av B
Jarl Bros 1184 7th
Johnson H W 2044 San Pablo av B
Johnson Shoe Co 2018 Shattuck av B
Johnson & Jeffress Inc 2015 Shattuck av B
Keller J J 1022 and 1229 Washington
Kushner Bros 3242 Adeline B
Learner J E 4094 Piedmont av
Lewis Shoe Co 1226 Washington
Li Berta Jos 9619 E 14th
McCurdy D R 3280 Adeline B
Mesmer-Smith Shoe Co 473 13th
Mitchell H C 5004 Telegraph av
MONTGOMERY WARD & CO, E 14th and 2 Av, Tel FRuitvale 5700 (See front cover a page 156)
Moresi F J 8302 E 14th
Mott G W 1419 Park A
Nolle Henry 1718 9th B
Olsen H S 9309 E 14th
Otten G J 460 7th
Peters Bros Shoe Co 1443 and 1544 Broadway
Petersen A J 5365 Foothill blvd
Petersen Ovel 2204 Hopkins
Ramsey R G 9709 E 14th
Regal Shoe Co 1217 Broadway
Rockridge Shoe Shop 5647 College av
Rossi's Shoe Store 1209 Washington
Samuels J M 1556 7th
SCHLESINGER B F & SONS INC, Broadw 16th and San Pablo Av, Tel Private E HOliday 1000 (See right top lines and p 136)
Seagrave F E 1345 Park
Siri Giacomo 1077 University av B
Solomon Martin 1572 7th
Style Shoe Shop 406 15th
Tanji Kural 3664 Grove
Trebotich John 1770 7th
Walk-Over Shoe Store 1444 Bway 2215 Shattu av B and 2333 Telegraph av B
Werner Frank Co 1960 Broadway
White J P 712 Broadway
WHITTHORNE & SWAN, Washington at 1 and 11th, Tel LAkeside 7200 (See right lines and page 136)
Wilbur C C 1202 Lincoln av A
Wills C S 1531 Bway
Wold Alfd 1346 Park A

CAPWELL SULLIVAN & FURTH
85 Departments . . . including Downstairs Store
Clay, 14th and 15th Streets · OAKLAND · Telephone HOlliday 3131

San Francisco
HNAN & SON, 157 Geary, Tel DO nglas 4411,
an Francisco
AMER & KAUFMANN INC, 119 Grant Av and
8 Market, Tel SU tter 5242

HOE MANUFACTURERS' GOODS AND SUPPLIES

Teger J G 6020 Adeline

SHOE REPAIRERS

Aod Nick 1607 San Pablo av
Aaham Mardios 1735 Market
Aurso Pasquale 2445 Sacto B
A Albt 2207 14th av
Ams D S 2446 Dwight way B
Aerson Andw 1649 Grove B
Aerson G A 2432 Telegraph av
Aeropulos Geo 8529 Blanche
Barello Pasquale 517 40th
Borich Thos 3822 Grove
Balian Sami 4200 Piedmont av
Bassari Amadeo 1746 Alcatraz av B
Bichero S P 4709 Shattuck av
Ban Anthony 3406 Park blvd
Bker Arth 3303 Laurel av
Baglia Frank 1411 Encinal av A
Bllino Frank 439a 12th
Bgs Stewart 2158 Center B
Bnett Primus 1824 Euclid av B
Bkowitz Max 530 and 1714 7th
Bio Manuel 1209 23d av
Bwick Chas 6241 College av
Bnce & Costa 1908 E 14th
Bnhardt Wm 5609 Grove
Bvshaw W H 1714 Filbert
Bicha Nick 905 Clay
Bgliatti Michl 4523 Grove
Bkowski Eug 128 E 14th
Bkle W E 4803 Telegraph av
Bard H S 4231 Telegraph av
Bbi & Santos 9631 E 14th
Bcisle John 1549 Webster A
Bison Carl 4054 Piedmont av
Bson O W 1420 34th av
Ber Fanny Mrs 514 7th
Bcini Louis 554 7th
Bppo Portello 5711 San Pablo av
Bry A M 912 Center
Bnolly Jas 650 Haight av A
Bctor C B 2155 40th av
Bka F J 1806 E 14th
Bka Michl 5478a College av
Bu John 1471 Fruitvale av
Bvley R D 972 12th
Big J H 3816 Foothill blvd
Bnante Salvatore 1073 14th
Bnonte Domenico 5507 San Pablo av
Bl H 2306 Encinal av A
Bi Jos 1641 E 14th
Bcan W J 544 16th
Bas Chris 459 8th
Bingo Rocco 1209 Franklin
Bnzo Jos 1595 University av B
Bin Israel 506 7th
Bato Carl 9932 E 14th
Bato Frank 1134 7th
Bricevich J C 1741 7th
Bce Pharel 7908 E 14th
Bmel A J 5912 Trenor
Bva K 2670 Fruitvale av
Bin C L 2991 College av B
Geo 2 Wildwood av
Benstrom C S 924 Central av A
Bo Giusepe 713 Wood
Bch John 1644 13th av
Bchel Arth 1861 Solano av B
Bello M L 5329 Foothill blvd
Bs Jos 1463 14th
Bch Frank 2061 University av B
Bn D S 3130 Sacto B
Bn Harry 1705 Lincoln av A
E W 5403 Bond
Bk Edw 1614 San Pablo av B
Bk Jos 1249 23d av
Bk Martin 416 10th
Ber Jas 1404 Adeline
Ber Walter 6295 Mountain blvd
Brickson Adolph 3608 35th av
Brickson C R 2121 23d av
Bmami R 2108 Hopkins
Bkawa S 1545 Sherman A
Bett D E 4715 Congress av
Boodian Hovsep 2479 Bancroft way B
Bnanlo Giuseppe 712 5th
Bjrasso Jos 5447 Ygnacio av
Busa Vincenzo 8319 E 14th
Bwin A F 1504 Shattuck av B
S J 1606 San Pablo av
Bes Louis 2015 San Pablo av
Bsay Frank 2655 Fruitvale av
Bn Frank 2470 Telegraph av
Bson Chas 1226 7th
Ben Bernard 1823 6th B
Ben Peter 805 E 14th
Bnan E V 3120 Shattuck av B

Haslam E E 4161 Broadway
Hercegi Martin 4737 E 14th
Hill J E 2936 Domingo av B
Hillberg C A 1841 Rose B
Hitomi Toichio 5752 Bond
Hoffman Gustav 5311 Fairfax av
Holfeld Karl 3659 Telegraph av
Howe W T 1987 Ashby av B
Hull W L 1905 University av B
Iacovino Dominic 5024 Lawton av
Ichikawa C 3702 Telegraph av
Illes Julius 8512 E 14th
Iozzia Pietro 2927 Telegraph av B
Jacobson Andw 4061 Foothill blvd
Jenkins F C 1633 22d av
Johnson C A 2245 Telegraph av B
Johnson Sigurd 5378 Bond
Johnstone Jas 5279 Broadway
Kadick Steph 2201 73d av
Kageyama Yonetaro 5931 Grove
Kamada K 2060 Telegraph av
Kanen Paul 2189 Bancroft way B
Karagozian Neshan 3319 Lakeshore av
Kesselring L G 431 14th
Kettinger W H 2866 38th av
Kielbasa Wirther 1606 7th
Kimble T N 1030 24th
Kirihara T 2331 San Pablo av
Kitamura K 517 6th
Kleeman F W 1000 28th
Klingbeil Edw 4086 Piedmont av
Klingbeil Fred 2004 Shattuck av B
Knight E C 2109 Allston way B
Kocherian Nishan 9232 E 14th
Koisti H K 282½ 24th
Kondo E 1902½ Shattuck av B
Kono S 4393 Piedmont av
Kregnes Peter 2614 38th av
Kurpachaff Evan 1688 Shattuck av B
La Goy Edw 1232 Gilman B
La Riviere F H 6669 Beck
Lebanoff Irwin 2611 San Pablo av B
Lee B F 1403 Market
Leggio Jos 3339 Foothill blvd
Lesa John 3136 Union
Lohneis Geo 957 23d av
Longo J A 1157 Excelsior av
Longtine Frank 4011 Hopkins
Lund O O 2810 38th av
Lundvall C H 3541 Chestnut
Mack Wm 2915 San Pablo av
Maiolino Geo 2128 Telegraph av
Marino Bertho 4929 Telegraph av
Markkanen John 1261 University av B
Marshall Nich 359 9th
Massio Giacomo 5247 Telegraph av
Matasuura Yutaro 1703 12th
Matsumoto Chiziro 2516 Grove B
Mazzone J L 5410 Telegraph av
McClung C R 2377 Shattuck av B
McCord F D & D H 1321 Park
McGinn J J 8117 E 14th
Melchizedek G H 579 12th
Melikean Jacob 2368 High
Menchen Oscar 614 14th
Mendes Joaquin 1450 34th
Miyama K 7309 E 14th
Miyauchi Minasuke 1604 23d av
Mitoma Eigoro 506 E 18th and 4137 Foothill blvd
Mitchell Isaac 356 14th
Morales W M 5056 Calaveras av
Mosca Rocco 4176 Quigley
Moskivitz Saml 1327 Park A
Mueller J G 1096 Dwight way B
Murber Geo 2283 Shattuck av B
Musso Bros 1259 Park A
Muzinick Thos 3417 Hopkins
Nedeleff Paul 3002 Hopkins
Newman Fredk 465 6th
Newman W A 1019½ University av B
Newton J D 3602 E 14th
Nightingale Wm 1419 13th av
Nishamura S 736 16th
Nishigaki Jutaro 2706 Grove
Nishimura S 736 16th
Nishioka F 1044 7th
Norton H H 2424 Telegraph av
O'Connell Jeremiah 2842 Prince B
Ohama Kurakichi 6676 E 14th
Oishi D 1214 23d av
Okawa D Z 1928 San Pablo av
Olsen Thos 3003 San Pablo av B
Orren C S 1924½ 35th av
Osborn W S 3612 Patterson av
Pagliaro A 7111 E 14th
Paris Fred 1913 38th av
Parrish E O 3261 Grand av
Parrish Eug 298 12th
Paulazzo Alfd 3011 Sacramento B
Peacock G E 2066 Lincoln av A
Pedersen M J 1420 46th av
Peterson & Wilson 1593 Solano av B
Pezzi Angel 1521 San Pablo av B
Picollo Frank 4626 West

B. AND M. CHEMICAL COMPANY, LTD.
MANUFACTURERS OF
Lacquer Thinner
Lacquer Colors
Paint Remover
Lacquer Wash Thinner
Lacquer Remover
Paints and Varnishes
4244-46 East 12th Street, Oakland
Phone FR uitvale 8603
BSM PRODUCTS
B.&M.

GLEN TAYLOR SCHOOL
for
Girls and Boys
Pre-Primary Through Junior High
Military Department and Supervised Athletics
1015 Sherman St., Alameda
Tel. AL ameda 0100

See Page 174

D. E. French

Real Estate

Insurance

Loans

Financial Center Bldg. 405 14th St.

Tel. GL encourt 6541

Day Sessions "Create an Earning Capacity" Evening Sessio

HEALD COLLEGE

Stenographic, Secretarial, Commercial, Administration

Established 1863 Oakland, California Phone HI ghgate 02

Judicious Advertising

CREATES
A New Business

REVIVES
A Dull Business

ENLARGES
An Old Business

RESCUES
A Lost Business

PRESERVES
A Large Business

SECURES
Success in Any Business

SAVES
A Failing Business

ENABLES
You to Pay Your Taxes

()

Directory Advertising Brings Satisfactory Results

Shoe Repairers—Continued

Pierini Carlo 4645 Telegraph av
Pinto J G 1553 23d av
Platner J H 4508 Linden
Plechot Edw 6516 San Pablo av
Policicchio Pasquale 4301 Grove
Popoff E S 1855 Alcatraz av B
Rampone Jos 438 Lincoln av A
Rasmussen H M 5835 Bond
Rew J W 407 Alcatraz av
Rogers Frank 3613 San Pablo av
Romiti A M 5483 Claremont av
Romiti E C 5429 55th
Rose O E 1902 Encinal av
Rossello Marcello 1507 Kirkham
Rudolph J S 2524 Bancroft way B
Saito C K 2015 23d av
Santo Steph 2518 Shattuck av B
Savelli Gregory 932 7th
Savelli Jos 905 Broadway
Sells Aug 6966 E 14th
Serafini Adino 4047 Burckhalter av
Shiozawa Y 1692 7th
Shubert Albt 2726 13th av
Silva Domingo 367 Willow
Simionato Peter 5841 San Pablo av
Sims J H 324 40th
Sinker Nathan 1067 16th
Sirola & Suuronen 2310 Santa Clara av A
Swenson Carl 1435 Alcatraz av B
Skinner T B 4193 Park blvd
Skinner V H 5906 E 14th
Sonada Kanchiko 1004 Central av A
Sorensen J P 2100a Grove B
Sorenson A L 588 Williams
Soukiasian Keroar 1541 Park A
Spear D M 1835 Harmon B
Spears Saml 965 21st
Stanfield Jas 3211 Foothill blvd
Stanfield W J 3104 35th av
Stathis Geo 1588 Hopkins B
Straub J C 1460 Shattuck av B
Straughen F R 1114 Chestnut A
Stayton L L 1157 Excelsior
Stumpf Matthew 1315 Park A
Takeshita Niyemon 1981 Ashby av B
Tanaka Koto 1529 7th
Tanaka N 659 E 12th
Tani J 104 7th
Tanovitz Gus 824 Franklin
Tapscott G H 9401 Almond
Tatsumi M 830 17th
Tharp J R 1310 Fruitvale av
Thomas Norman 2938 College av B
Todaro Frank 304 14th
Torrey J E 590 Colusa av B
Tozzi Albt 1524 Peralta
Tremayne Ora M Mrs 7425 Foothill blvd
Turturice Anthony 2150 San Pablo av B
Uychara J N 1120 Stanford av
Valleriano Anton 4105 E 14th
Virzi Albt 2442 San Pablo av B
Vitale Giovanni 1733 6th B
Walker John 3339 Telegraph av
Weisman Meyer 1534 Hopkins
Westcott F A 3752 Piedmont av
Whittle Thos 2653 Dwight way B
Wirtanen J I 1503 High A
Wong K 407 8th
Woolf Abr 4021 Broadway
Woolf Simon 2070 Allston way B
Yamanashi T 5346 Grove
Yamane H 2632 Ashby av B
Yatake Kozo 835 University av B
Yoshida Shigeru 2959 San Pablo av
Yoshida Utaro 1312 High A
Yumae C 1446 13th av
Zamerelli Frank 911 12th
Zinke's Renewing Shoe Corp 1208 Washington

SHOE SHINERS

Ableton Wm 2087 Franklin
Addiego Salvatore 540 16th
Anderson P W 4089 San Pablo av
Anderson Thos 6241 College av
Annunzio Geo 1901 Telegraph av
Arnold Louis 5709 San Pablo av
Bailey Al 519 40th
Bell W M 4006 Grove
Bell Wm 523 40th
Bell Wm 774 55th
Bendy Wm 495 8th
Berry Turner 3243 E 14th
Blount Edw 2071 Broadway
Burdett Mitchell 3302 Grand av
Buserwini Jos 1816 3d av
Camiplo Carmelo 1238 7th
Cerelli Jas 1539 Park A
Cerrelli Anton 1170 7th
Chirello Frank 1309 Park A
Ciampa Matteo 2227 Telegraph av B
Cianciarulo Nick 1520 Clay
Clarke R H 2007 Shattuck av B
Corzitorto Carmelo 466 10th
Crusoe John 3514 Fruitvale av
De Journa Philip 2272 E 14th
Drake Wm 9424 E 14th
Edmondson C T 1404 Seminary av
Ellis W M 1715 7th
Evans Jas 4862 Telegraph av
Fazio Frank 3219 E 14th
Forrest Frank 368 12th
Fuller C H 4119 Piedmont av
Fuzzieo Angelo 733 Broadway
Gambra Jos 459 12th
Grammar W V 2107 Allston way B
Green Isaac 1119 Franklin
Grisby Henry 322 40th
Hendricks Edw 1311 Franklin
Hinds Jas 2062 San Pablo av B
Holman John 1423½ Park A
Jernigan Albt 602 14th
Johnson J A 3917 Telegraph av
Jones Arth 1829 Euclid av B
Jordan J J 3261 Grand av
Koofakes Peter 1650 7th
Kovos Peter 443 11th
Le Frano Wm 3205 E 14th
Lucia Pasquale 582 12th
Magurno Fred 1420 23d av
Maresca Philip 1406 Franklin
Maresca Rose 40 Shattuck sq B
Marine Frank 706 Washington
Marshall Wm 3337 Telegraph av
Mellon Albt 1718 7th
Miller Frank 4554 E 14th
Moore Wm 467 8th
Morella Frank 3838 E 14th
Morgan W L 3009 Sacramento B
Nelson Edw 707 Peralta
Pagano Guy 8408 E 14th
Patrona Jas 423 13th
Patton C E 2901½ College av B
Pedulla Jas 453 8th
Pendolfe Nick 944 Broadway
Polillo Battisto 3014 38th av
Porter John 2218 Telegraph av B
Rouland A A 2938 College av B
Ruggiero Jos 723 Broadway
Russell C R 5492 College av
Santos Jerry 1205 Franklin
Shanks Frank 3319 Lake Shore av
Sindoni Mariano 1861 Solano av B
Tate J T 1744 7th
Theos John 1774½ Broadway
Turner Geo 429 14th
Valtakas Peter 452 8th
Walton Timothy 2916a Domingo av B
Ward Thos 2506 Dwight way B
Wysinger M A 9 Key Route Arcade

***SHOES—RUBBER AND TENNIS**

GOODYEAR RUBBER COMPANY, 1121 Washington, Tel LA keside 1884, and 539 Mission, Francisco, Tel GA rfield 5465

SHOOKS—MANUFACTURERS—BOX AND BARREL

Haslett & Mergulre Shook Supp Co 395 4th

***SHOP SUPPLIES**

MARWEDEL C W, 11th and Alice, Tel HO 1440 (See left top lines and pages 156 181)

***SHORTHAND SCHOOLS**

WAKEMAN HELEN SCHOOL THE, 4 East Bldg, 2162 Center, Berkeley, Tel BE r 6129 (See left side lines and page 176)

***SHOVELS—POWER, STEAM, ELECTRIC AND GASOLINE**

AMERICAN HOIST & DERRICK CO, Doyle, Emeryville, Tel OLympic 6514 page 155)

***SHRUBBERY**

FOOTHILL NURSERY, 2124 90th Av, Tel TF dad 9855 (See left top lines and page 15
VALLEY VIEW NURSERY, 3325 38th Av, FR uitvale 6810 (See left side lines and 159)

***SICK ROOM SUPPLIES**

APPLETON G W, 1900 Franklin, Tel LA k 5632 (See right top lines and page 138)

SIGN PAINTERS AND MANUFACTURE

Austin G H 989 Grace av
Century Sign Shop 4122 Broadway
Davis & Kampling 337 11th
Dove J A 2745 Foothill blvd
Electrical Products Corp 950 30th
Flexamel Sign Mfg Co 901 E 14th
FOSTER AND KLEISER CO, 22d and Ma Tel LA keside 8760 (See page 103)

THE OAKLAND-CALIFORNIA TOWEL CO.
Telephone LA keside 2711
Rents Towel Service—White Coats—Aprons—Napkins—Linen
RENT! WHY BUY?

Eser J P 565 13th
Gwood R E 1801 Grove B
Gerel Sign Co 675 8th
Gz A L 5206 Grove
Ehilton Laud 150 12th
Brison J H 3827 E 14th
Bkish Sign Co 1727 E 12th
Berial Electric Sign Co 2226 Myrtle
Mirid Frank 581 9th
Nholson J P 1333 Market
Oland Sign Co 2230 Grove
Orien W B 1743 Jefferson
Pific Coast Display Co 1506 E 12th
Pine-Mahoney 9818 Poplar
Re Geo H & Son 321 10th
Rmer G H 20 Glen av
Sohenson L R 1429 Broadway R27
Wgin H L 1139 E 14th
Wtich J H 2015 Center B

SIGN AND CARD WRITERS

Ber C C 842 Lincoln av A
Erie Thelma Mrs 2210 San Pablo av
Did Chas 3895 San Pablo av E
Da Vedova Peter 1555 San Pablo av R209
Elyn Arth 2524 Telegraph av B
Ren E J 2073 Allston way B
Etman Armin 473 14th R110
Eson H H 2161 Shattuck av R2 B
Eisworth J B 4780 E 14th
Eitrom Walter 510 15th R210
Jnson John 2171 Shattuck av B
Madam Saml 1908 San Pablo av
Marthy H F Co 529 12th R100
Marthy M J 1732 Telegraph av
Mhen C C 357 12th R14
Nh C S 1048 E 14th
Na Paul 2102 Telegraph av
Orien W B 2324 Santa Clara av A
Stt Donald 473 14th R110
Srtz Sign Mfg Co 953 53d
Stens J E 2543 Shattuck av B
Tey Sign Co 1910 E 14th
Wson Morley 2225 Hopkins

***SIGNS—POSTER**

TER AND KLEISER CO, 22d and Market, el LA keside 8760 (See page 103)

SIGNALING DEVICES AND SYSTEMS

Ls Manufacturing Co 1723 Poplar

SILKS—RETAIL

Hett J L 2277 Shattuck av B
Der R I 1701 Telegraph av
Stuels' Silk House 1229 Washington
WITTHORNE & SWAN, Washington at 10th nd 11th, Tel LA keside 7200 (See right top nes and page 136)

SILVERSMITHS

Ms Robt 1703 Clay
Esen Bros 841 47th

***SILVERWARE—RETAIL**

BUNER JOHN COMPANY, Clay sw cor 15th, el OA kland 0400 (See front cover, right top nes and page 141)
DIDSON & LICHT JEWELRY CO, 1318 oadway, Tel LA keside 0619
AXWELL HARDWARE CO INC, 13th, 14th nd Washington, Tel GL encourt 1860 (See ght side tines and page 142)

SKATE MANUFACTURERS

Knsen C A 2033 Dwight way B

***SLAB ZINC**

San Francisco
N JOHN METAL WORKS, 384 2d, Tel SU t- 4188 (See page 157)

SLIP COVER MANUFACTURERS

Ming R T 2807 Broadway

SMELTERS AND REFINERS

Onal Lead Co 4701 E 10th
Ret Smelting & Refining Co 1639 18th

***SMOKE STACKS RAISED**

ER HERBERT D, 17th and Gaynor Av, chmond, Tel RI chmond 52 (See right side es and page 142)

SOAP MANUFACTURERS

Eeley Oil Works 2d and Addison
OGATE-PALMOLIVE-PEET CO, Carlton sw 6th, Berkeley, Tel BE rkeley 9200
Nnan W H 1831 8th

National Soap Service Co 134 12th
Tripoline Chemical Corp Ltd 1080 5th
West Coast Soap Co 1301 26th

***SOAP MANUFACTURERS—LIQUID AND PASTE**

MICHEL & PELTON CO, 5743 Landregan nr Powell, Emeryville, Tel OL ympic 1640

SOCIETIES

Ancient Mystic Order of Samaritans

Montezuma Sanctorum No 23—Meets 1st and 3d Fridays 410 11th

Ancient Order of Foresters

Court Advocate No 7378—Meets Fridays 2229 Telegraph av
Court Knaresborough 8609—Meets 1st and 3d Tuesdays 761 12th
Court St Gottardo 8865—Meets 1st and 3d Wednesdays 761 12th
Court University 7915—Meets Wednesday A O O F Hall B

Companions of the Forest

(Ladies' Auxiliary A O O F)

Acacia Circle—meets 1st and 3d Mondays 2436 Grove
Bournemouth Circle 197—Meets 1st and 3d Wednesdays 761 12th
Knaresborough Circle 189—Meets 1st and 3d Tuesdays 761 12th
Pride of Forest Circle No 122—Meets 1st and 3d Fridays 2229 Telegraph av
San Gottardo Circle—Meets 2d and 4th Mondays 408 11th
University Circle 248—Meets 2d and 4th Mondays A O O F Hall B

Ancient Order of United Workmen

Oakland Lodge No 21—Meets 2d and 4th Fridays Corinthian Hall, Pacific bldg

Association Protection Uniao Madeirense

Supreme Council—Meets Mondays 1557 7th, Theo Pitta grand sec
Liberty Council No 12—Meets 1st and 3d Wednesdays 1416 94th av
Republic Council No 5—Meets 2d and 4th Fridays E 16th cor 18th av
Santa Antonio Council No 1—Meets 2d and 4th Wednesdays 541 Henry

Benevolent and Protective Order of Elks

Alameda Lodge 1015—Meets Mondays 2255 Santa Clara av A
Athens Lodge No 70—Meets 1st and 3d Tuesdays 1217 8th
Berkeley Lodge 1002 Meets Wednesdays Allston and Harold ways
Oakland Lodge 171—Meets Thursday 1950 Broadway

Brotherhood of American Clansmen

Lodge No 1—164 11th

Brotherhood of American Yeomen

Bonita Homestead No 6473—Meets 1st and 3d Fridays 2039 Hopkins
Harmony Homestead No 6604—Meets Thursdays 2436 Grove
Oakland Homestead No 839—Meets Fridays 243 12th

Danish Brotherhood

Pacific Lodge No 39—Meets Fridays 164 11th

Danish Ladies' Society Danneberg

Dagmar Lodge No 2—Meets 2d and 4th Wednesdays 164 11th

Danish Society Dania

Odin Lodge No 1—Meets Wednesdays 164 11th

Danish Sisterhood

Denmark Lodge No 17—Meets 1st and 3d Fridays 164 11th

Daughters of America

Martha Washington Council No 6—Meets Friday 529 12th

Foresters of America

Court Harmonie 25—Meets 2d and 4th Wednesdays 243 12th
Court Pride No 19—Meets 2d and 4th Fridays 2306 Santa Clara av A
Court Sadi Carnot 198—Meets 1st and 3d Tuesdays 761 12th
Court Shellmound No 17—Meets Thursday 5678 San Pablo av
Court Verbano 168—Meets 2d and 4th Tuesdays 1918 Grove
Court U S of America No 38—Meets Thursday 164 11th
Pacific Lodge No 39—Meets Fridays 164 11th

Maxwell
HARDWARE CO.
13th, 14th and Washington Sts.
Telephone GL encourt 1860
General and Builders' Hardware
Tools, Crockery, Glassware, Silverware, Kitchen Utensils, Cutlery, Stoves and Ranges, Paints and Varnishes, Electrical Appliances, Washing Machines, Electric Lighting Fixtures, Radios, Electric Irons, Electric Table Lamps, Golf, Athletic and Sport Goods, Camp Equipment, Luggage and Leather Goods.

POLK'S BANKERS' Encyclopedia
CONTAINS A FULL AND COMPLETE LIST OF
Banks
Bankers
Trust Companies
Savings Banks
in the United States and Canada
ALSO OTHER VALUABLE DATA CONCERNING BANKS
Price $15
Polk's Bankers Encyclopedia Co.
Publishers
431 Howard Street
Detroit
524 Broadway
New York

FONG WAN
Herb Specialist

Neither too old nor too young

Fifteen Successful Years in Oakland

HOURS:
9 A. M. TO 7 P. M. DAILY
SUNDAYS 9 TO 12
Consultation Free

576 Tenth St.
OA kland 5767

Judicious Advertising

CREATES
A New Business

REVIVES
A Dull Business

ENLARGES
An Old Business

RESCUES
A Lost Business

PRESERVES
A Large Business

SECURES
Success in Any Business

SAVES
A Failing Business

ENABLES
You to Pay Your Taxes

()

Directory Advertising Brings Satisfactory Results

Protect Your Income - With a Non-Cancellable Policy
The Pacific Mutual Life Insurance Company
1220-27 Central Bank Bldg., Oakland Phones: GL encourt 7676 and 767

Societies—Continued

Companions of the Forest of America

Acacia Circle No 620—Meets 2d and 4th Tuesdays 3122 E 12th
Bay View Circle—Meets 2d and 4th Mondays 2108 Shattuck av
Berkeley Circle No 245—Meets 2d and 4th Thursdays 1021 University av B
California Circle No 785—Meets 1st and 3d Mondays 2436 Grove
Oakland Circle No 3—Meets 1st and 3d Wednesdays Corinthian Hall, Pacific bldg
Sadi Carnot Circle 611—Meets 2d and 4th Thursdays 1918 Grove
Verbano Circle No 458—Meets 2d and 4th Wednesdays 410 11th

Fraternal Aid Union

Oakland Lodge 840—Meets Athens Hall, Pacific bldg, Saturdays
Berkeley Lodge—Meets 1st and 3d Thursdays 2108 Shattuck av B

Fraternal Brotherhood

Oakland Lodge No 1070—Meets Fridays 8 p m The Wigwam, Pacific bldg

Fraternal Order Eagles

Alameda Aerie No 1076—Meets Thursday 2307 Alameda av A
Berkeley Aerie No 1423—Meets Tuesday 1021 University av B
California Aerie—Meets Tuesdays 1021 University av B
Fruitvale Aerie 1375—Meets Tuesday 3256 E 14th
Oakland Aerie No 7—Meets Monday 410 11th

Improved Order of Red Men

Ah Wah Nee Tribe 86—Meets Wednesday 3256 E 14th
Cherokee Tribe 101—Meets Friday 2108 Shattuck av B
Tecumseh Tribe No 62—Meets Fridays 243 12th
Uncas Tribe No 137—Meets Wednesdays Athens Hall, Pacific bldg

Degree of Pocahontas

I O R M (Ladies)

Cherokee Council 137—Meets Monday 8 p m Masonic Hall, 8th av and E 14th
Iroquois Council 101—Meets Wednesdays 1918 Grove
Laruka Council 46—Meets Monday 3122 E 12th
Mohawk Council 76—Meets 2d and 4th Wednesdays 2108 Shattuck av B
Tamalpias Council 272—Meets Mondays 1908 Addison B
Yosemite Council—Meets 2d and 4th Thursdays I O O F Hall A

Independent Order of B'nai Br'th

Oakland Lodge No 252 I O B B—Meets 1st and 3d Tuesdays 410 11th

Independent Order of Foresters

District Deputy—532 15th R306
Court Lakeside No 390—2436 Grove
Court Grizzly No 3772—Meets 4th Friday Masonic Temple B
Court Oakland 1237—Meets Thursday Athens Hall, Pacific bldg

Companions of the I O O F (Ladies)

Companion Court Lakeside No 390—Meets 2d and 4th Thursdays Athens Hall, Pacific bldg

Independent Order of Odd Fellows

I O O F Temple 408 11th

Relief Board meets Friday 7 p m 410 11th

(Subordinate Lodges)

Aaron Lodge No 479—Meets Thursdays 410 11th
Berkeley Lodge 270—Meets Tuesday 2290 Fulton
Campanile Lodge No 451—Meets Tuesday 2290 Fulton
Chabot Lodge No 476—Meets Tuesdays Foothill blvd and Mason
Encinal Lodge No 164—Meets Wednesdays 2329 Santa Clara av A
Elmhurst Lodge No 384—Meets Thursdays 9120 E 14th
Evening Star Lodge No 263—Meets Tuesdays 2436 Grove
Fountain Lodge No 401—Meets Wednesdays 410 11th
Fruitvale Lodge No 69—Meets Mondays 3256 E 14th
Oakland No 118—Meets Tuesdays 408 11th
Porter Lodge No 272—Meets Mondays 1918 Grove
Vorwaerts Lodge No 313—Meets Fridays 410 11th

(Encampments)

Berkeley Encampment No 103—Meets 2d and 4th Mondays 2290 Fulton B
Golden Rule Encampment No 34—Meets 2d and 4th Fridays 410 11th
Sequoyah Encampment No 115—Meets 2d a 4th Wednesdays 92d av and E 14th
Sunset Encampment No 25—Meets Fridays 2 Santa Clara av A

(Cantons)

Berkeley Canton No 7—Meets 1st and 3d M days 2290 Fulton B
Oakland Canton No 11—Meets 2d and 4th M days 410 11th

Loyal Sons of Odd Fellows

Berkeley Fireside No 4—Meets Fridays 2104 dison B
Oakland Fireside No 5—Meets Tuesdays 1 Grove

Rebekahs

(Ladies' Branch I O O F)

Absit Invidia Lodge No 11—Meets Tuesdays 11th
Alameda No 107—Meets 1st and 3d Tuesd 1503 Park A
Azur Zuana Lodge No 48—Meets 1st and Fridays 410 11th
Berkeley Lodge No 262—Meets Thursdays 2 Fulton B
Campus No 331—Meets Fridays 1832 Alcatra
Concordia Lodge No 152—Meets 2d and Thursdays 410 11th
Elmhurst Lodge No 277—Meets 2d and 4th M days 9120 E 14th
Fair Oaks No 4—Meets Saturdays 2329 Sa Clara av A
Fortress No 2—408 11th
Golden Link No 105—Meets Tuesdays 230 14th
Good Will Lodge No 169—Meets Masonic H Foothill blvd and Mason
Oakland Lodge No 16—Meets 2d and 4th Sat days 410 11th
Sunset Lodge No 109—Meets Wednesday 11th

Junior Order United American Mechanics

Gen Geo A Custer Council No 22—Meets T days Corinthian Hall, Pacific bldg

Irmandade da Caridade do Espirito Sant

West Oakland Council—Meets 1st Sunday Chester

I D E S

(Irmandade do Divino Espirito Santo de C fornia 7)

Supreme Council Office — 475 12th R52, Valim sec
Alva Pomba No 9—Meets 2d and 4th Thurs 18th av cor E 16th
Da Ordem No 16—Meets 4th Fridays in U C Hall, 541 Henry
Dom Luis No 60—Meets 4th Thursday 32d Union
Estrela da Manha No 84—Meets 3d Friday 94th av
Melrose No 78—Meets 1st and 3d Mondays 47th av
Palma Verde No 73—Meets 2d and 4th Mond 3525 Adeline
Sao Joao Baptista No 81—Meets 1st Wednes Finnish Comrades Hall B
Thomas F Antonio No 56—Meets 2d and Wednesdays S E S F M Hall opp Clay School

Knights of Columbus

Oakland Council No 784—Meets 2d and 4th M days 660 13th
Berkeley Council No 1499—Meets Mondays Shattuck av B
Alameda Council No 1658—Meets Thursdays Central av A

Knights of Pythias

Abu Zaid Temple No 201 (D O K K)—Meet Saturday 243 12th
Balilla Lodge No 109—Meets Fridays 4689 T graph av
Berkeley Lodge No 162—Meets Mondays University av B
Dirigo Lodge No 224—Meets Tuesdays 243
Elm Lodge No 234—Meets Tuesdays 9120 E
Lakeside Lodge No 142—Meets Mondays 243
Marchei Niel Lodge No 4—Meets Tuesdays 12th
Merit Lodge No 243—Meets Mondays 230 14th
Oakland Lodge No 103—Meets Thursdays 12th
Paramount Lodge No 17—Meets Wednesdays 12th
Pride of West Lodge No 7—Meets 1st and Fridays 761 12th
Pythian Relief Bureau meets Thursdays 7:3 m 243 12th
University Lodge No 162—Meets Fridays Allston way B

For Safe, Experienced
OPTICAL SERVICE

F. W. LAUFER, Inc.
OPTOMETRISTS
487 FOURTEENTH STREET
Oakland California
Phone OAkland 4010

COMMERCIAL LETTER SERVICE
WALTER F. LEE, Prop.
Direct Mail Advertising — Addressing Multigraph Service
Multigraphing — Addressing
428 Fifteenth Street Oakland Tel. GL encourt 6622

Pythian Sisters

anthe Temple No 6—Meets Tuesdays 243 12th
Temple 105—Meets 1st and 3d Mondays
16 E 14th
Temple No 105—Meets I O O F Hall cor E
and 32d av
Temple No 7—Meets Wednesdays 243 12th
Temple No 114—Meets Thursdays 2308 E
th

The Maccabees

rnaut Tent No 33—Meets Thursdays 243 12th
eley Tent No 86—Meets 2d Monday Ma-
nic Temple
and Tent No 17—410 11th, office and read-
r room 460 12th R209
" Hall Great Commander—801 First Natl
ig

Ladies of the Maccabees

rvale Hive No 668—Meets 2d and 4th Thurs-
ys 3256 E 14th
den Poppy Hive No 1016—Meets Fridays
hens Hall, Pacific bldg
nony Hive No 100—Meets 1st and 3d
dnesdays Corinthian Hall, Pacific bldg

Women's Benefit Association
(Order of Maccabees)

men's Benefit Association No 112—Meets 1st
d 3d Fridays 5906 San Pablo av, Mrs M W
delotte state supreme commander
meda Review—Meets Monday Eagle Hall A
rnaut Review No 59—Meets Wednesday 8 p
The Wigwam, Pacific bldg
eeley Review No 75—Meets 1st and 3d Mon-
ys Foresters Hall
and Review No 14—Meets Tuesday 8 p m
hens Hall, Pacific bldg
odale Review No 16—Meets Wednesday 1450
th av

Knights of the Thistle

and Council No 1—Meets 1st and 3d Tues-
ys 2436 Grove

Loyat Orange Institution of U S A

liated with Grand Orange Council of the
rld
oln Lodge No 598—Mets 1st Thursday 408
th
ne No 250—Meets 2d and 4th Tuesdays Ma-
nic Temple B
ple Star (L O L) No 131—Mets 1st and 3d
esdays Masonic Temple B

Loyat Order of Moose

meda Lodge 509—Meets Wednesday 2311 Cen-
al av A
eley No 584—Meets Thursday 2980 Adeline
and No 324—Meets Friday 1116 Clay

Masonic Bodies

Oakland

nic Temple—508 12th. Masonic Halls are
ated at 807 E 14th, 3365 E 14th, 5633 Col-
e av, 715 Peralta
nic Temple Assn—Meets 2d Tuesday 508
th
nic Board of Relief—Open daily 1433 Madi-
n
nic Service Bureau—1433 Madison

F & A M LODGES

rd Lodge of California—Meets 2d Tuesday
October Masonic Temple Van Ness av and
rket, San Francisco, John Whicher grand

ol lodges hold meetings as follows:
on Lodge No 494—Meets Thursday 1433 Mad-
n
raz Lodge No 244—Meets Thursday 715
alta
View Lodge No 401—Meets Thursdays 410
th
nclyn Lodge No 225—Meets Tuesday 807 E
th
neau Thierry Lodge No 569—Meets Monday
12th
mond Lodge No 603 (UD)—Meets Thursday
5 Hopkins
hurst Lodge No 610—Meets 1st Saturday
0 E 14th
ewship Lodge No 480—Meets Tuesday 1433
dison
hill Lodge No 564 (UD)—Meets 1st Thurs-
Foothill blvd and Mason
itude No 624—Meets Tuesday at 610 55th
ont Lodge No 497—Meets Wednesday 3365
14th
ivale Lodge No 336—Meets Saturday 3365
14th
Shore Lodge No 551—Meets Thursday 3255
and av
Oak Lodge No 61—Meets Friday 508 12th

Oakland Lodge No 188—Meets Saturday 508 12th
Park Boulevard No 568—Meets 1st Thursday 4226 Park blvd
Piedmont Lodge No 521—Meets Tuesday 121 Vista av Pied
Plymouth Lodge No 560—Meets Tuesday 4021 Piedmont av
Rockridge Lodge No 468—Meets Tuesday 5449 College av
Sequoia Lodge No 349—Meets Tuesday 1433 Madison
Standard Lodge No 440—Meets Friday 410 11th
Yerba Buena Lodge No 403—Meets Thursday 1433 Madison

ROYAL ARCH MASONS

Alameda Chapter No 70—Meets 2d and 4th Fridays Masonic Temple A
Alcatraz Chapter No 82—Meets Saturday 715 Peralta
Berkeley Chapter No 92—Meets Wednesday Masonic Temple B
Fruitvale Chapter No 111—Meets 1st and 3d Mondays 3365 E 14th
Oakland Chapter No 36—Meets Wednesday 508 12th

ROYAL AND SELECT MASTERS

Oakland Council No 12—Meets 5th Thursday 508 12th

KNIGHTS TEMPLAR

Alameda Commandery No 58—Meets 1st and 3d Fridays Masonic Temple A
Asylum of Oakland Commandery No 11—Meets Tuesday 508 12th
Ladies' Auxiliary to Oakland Commandery
Knights Templar—Meets 3d Wednesday Midget Hall, Pacific bldg

SCOTTISH RITE BODIES (A & A S R)

Scottish Rite Temple 1547 Oak

Scottish Rite Temple Assn, M S Stewart sec, 1547 Oak
Oakland Consistory No 2—Meets Monday 1547 Oak
Oakland Lodge of Perfection No 2—Meets Monday 1547 Oak
Gethsamane Chapter No 2 Knights Rose Croix—Meets Monday 1547 Oak
De Molay Council No 2 Knights Kodash—Meets Monday 1547 Oak
Scottish Rite Ladies' Club—Meets 2d Friday evenings and 4th Wednesday afternoons 1547 Oak

NOBLES OF THE MYSTIC SHRINE
(A A O N M S)

Aahmes Temple—Meets 3d Wednesday 297 13th

ORDER OF EASTERN STAR

Athens Chapter No 277—Meets Tuesday 410 11th
Calez de Oro (UD)—Meets 1st and 3d Fridays 2039 Hopkins
East Bay Matrons Assn—Meets 1st Monday each month Golden West Hall, Pacific bldg
Effie Easton Chapter No 392—Meets 2d and 4th Tuesday 3365 E 14th
Elmhurst Chapter 455—Meets 1st and 3d Wednesdays 9120 E 14th
El Vesta Chapter No 293—Meets 1st and 3d Thursdays Brooklyn Masonic Temple 807 E 14th, Mrs Hattie H Lawry sec
Foothill Chapter No 433—Meets 2d and 4th Wednesdays Foothill blvd and Masonic
Fruitvale Chapter No 297—Meets 1st and 3d Tuesdays 8 p m 3365 E 14th
Golden Chain Chapter No 303—Meets 2d and 4th Thursdays 8 p m 408 11th
Lake Merritt No 410—Meets 2d and 4th Fridays 5449 College av
Loma Vista Chapter No 415—Meets 1st and 3d Tuesdays 4266 Park blvd
Mary E Partridge Chapter No 308—Meets 2d and 4th Fridays 5449 College av, Helen P Smith sec
Oak Leaf Chapter No 8—Meets 2d and 4th Thursdays 1433 Madison, Mrs Henrietta MacGregor sec
Oakland Chapter No 140—Meets 1st and 3d Thursdays 1433 Madison, Mrs Venice F Cushing sec
Plymouth Chapter—Meets 1st and 3d Wednesdays 5449 College av
Prudence Chapter (UD)—Meets 1st and 3d Thursdays 610 55th
Unity Chapter No 65—Meets 2d and 4th Tuesdays Odd Fellows Hall 715 Peralta

ORDER OF AMARANTH

Golden Court No 40—Meets 2d and 4th Thursdays Masonic Temple 803 E 14th
Oakland Court No 14—Meets 1st and 3d Fridays 8 p m Corinthian Hall Pacific bldg
Piedmont Court No 21—Meets 1st and 3d Mondays Meyer Hall 94th av and E 14th

POLK'S BANKERS' Encyclopedia
CONTAINS A FULL AND COMPLETE LIST OF
Banks
Bankers
Trust Companies
Savings Banks
in the United States and Canada
ALSO OTHER VALUABLE DATA CONCERNING BANKS
Price $15
Polk's Bankers Encyclopedia Co.
Publishers
431 Howard Street
Detroit
524 Broadway
New York

Less Than 5 Days To Europe

ss Bremen
ss Europa
ss Columbus

North German
LLOYD
626 Market Street
San Francisco

READ'S BONDED ADJUSTMENT BUREAU

1307 Harrison Street See Page 131 **Tel. HI ghgate 3413**

Societies—Continued

WHITE SHRINE OF JERUSALEM

Cecelia No 3—Mets 1st and 3d Mondays 5449 College av

SCIOTS (A E O S)

Alameda Pyramid No 8—Meets 1st and 3d Wednesdays at Masonic Temple A
Oakland Pyramid No 2—Meets 2d and 4th Wednesdays 529 12th

ORDER OF JEANNE deARC FOR GIRLS

Oakland Assembly No 2—Meets 1st and 3d Fridays Grand av Masonic Temple

ORDER OF JOB'S DAUGHTERS

Fruitvale Chapter—Mets Thursdays 3365 E 14th urdays 3365 E 14th
Oakland Bethel No 1—1st and 3d Saturdays 508 12th

DAUGHTERS OF THE NILE

Nefru-Ari Temple No 17—Golden West Hall, Pacific bldg

ORDER OF DE MOLAY FOR BOYS

Fruitvale Chapter—Meets Thursdays 3365 E 14th
Oakland Chapter—Meets every Friday 1433 Madison
Piedmont Chapter—Meets 1st and 3d Thursdays Mowbray Hall Pied
Rockridge Chapter—Meets every Thursday 5449 College av

Berkeley

F & A M LODGES

Masonic Temple—Bancroft way ne cor Shattuck av
Berkeley Lodge No 363—Meets Thursdays Masonic Temple
Charter Oak Lodge No 410—Meets Tuesdays Masonic Temple
Durant Lodge No 268—Mets Fridays Masonic Temple
East Bay Lodge No 489—Meets Thursday 1837 Alcatraz av
Francis K Shattuck Lodge No 571 F & A M—Meets Tuesdays Masonic Temple
Henry Morse Stephens Lodge No 541 F & A M—Meets Thursdays Masonic Temple
Hillcrest No 573—Meets Thursday 214 Hillcrest rd
Indian Rock 630—Meets Thursday Colusa and Solano avs
Thousand Oaks Masonic Temple Assn, Colusa and Solano avs
Thousand Oaks Lodge No 478—Meets 1st Tuesday Colusa and Solano avs

ROYAL ARCH MASONS

Berkeley Chapter No 92—Meets 2d and 4th Mondays Masonic Temple
Knights Templar Berkeley Commandery No 42—Meets 1st and 3d Mondays Masonic Temple

ORDER OF EASTERN STAR

Berkeley Chapter No 178—Meets 1st and 3d Tuesdays Masonic Temple
Wesgate Chapter No 290—Meets 2d and 4th Tuesdays Masonic Temple
Alethe Chapter No 366—Meets 2d and 4th Mondays 1837 Alcatraz av
Thousand Oaks Chapter No 375—Meets 1st and 3d Mondays Colusa and Solano avs

ORDER OF AMARANTH

College Court No 12—Meets 1st and 3d Fridays Masonic Temple

SCIOTS (A E O S)

Berkeley Pyramid No 13—Meets 2d and 4th Fridays 2290 Fulton

ORDER OF DE MOLAY FOR BOYS

University Chapter—Meets Wednesday Masonic Temple

WHITE SHRINE OF JERUSALEM

Bethany Shrine No 12—Meets 2d and 4th Mondays Masonic Temple

Alameda

F & A M LODGES

Masonic Hall—Alameda av sw cor Park
Apollo Lodge No 396—Meets Tuesday Masonic Hall
Oak Grove Lodge No 215—Meets Thursday Masonic Hall
Woodstock Lodge No 491—Meets Wednesday Masonic Hall

ROYAL ARCH MASONS

Alameda Chapter No 70—Meets 2d and 4th Fridays Masonic Hall

KNIGHTS TEMPLAR

Alameda Commandery No 58—Meets 1st and 3d Fridays Masonic Temple

ORDER OF EASTERN STAR

Carita Chapter No 115—Meets 2d and 4 Wednesdays Masonic Hall
Alameda Chapter No 386—Meets 1st and Fridays Masonic Hall

SCIOTS (A E O S)

Alameda Pyramid No 8—Meets 2d and 4 Wednesdays Masonic Hall

ORDER OF DE MOLAY FOR BOYS

Alameda Chapter—Meets 1st and 3d Saturd 2324 Alameda av

Modern Woodmen of America

State Deputy Head Consul's Office B L Gor heart, 566 Natl City Bank bldg L A. John Hartwick dep head consul, 382 15th, E T Dy state consul, 512 Wakefield bldg, D B McC logue clk, New 1st Natl Bank
Alameda Camp No 13525—Meets Wednesc Eagle Hall A
Berkeley Camp No 9926—Meets Thursdays 2 Shattuck av B
Elmhurst Camp No 10915—Meets 2d and 4 Fridays in I O O F Hall
Fruitvale Camp No 14914—Meets Wednesday 3 E 12th
Oakland Camp No 7236—Meets Tuesday 1 Grove

Royal Neighbors of America

(Ladies' Auxiliary M W of A)

Berkeley Camp No 2342—Meets 1st and Wednesdays 2073 Allston way
Elmcrest No 6430—Meets 2d and 4th Frid 9120 E 14th
Fruitvale Camp No 585—Meets Monday at 3 E 14th
Golden Gate Camp No 3928—Meets 1st and Fridays 410 11th
Oakland Camp No 8179—Meets 1st and 3d F days 243 12th
Pacific Camp No 2281—Meets 2d and 4th F days Golden West Hall, Pacific bldg
Victory Camp No 9523—Meets 1st and 3d F days 3122 E 12th

National Union Assurance Society

Berkeley Council No 808—Meets 1st Tues 2073 Allston way B
Oakland Council No 973—Meets 1st and 3d 1 days Athens Hall, Pacific bldg

Native Sons of the Golden State

(Chinese)

Oakland Parlor—303 8th

Native Sons of the Golden West

Instituted July 1875. Headquarters 414 Ma (S F) John T Regan grand sec. Official or "The Grizzly Bear," published monthly Los Angeles
Past Presidents' Assn No 3—Meets 4th Mon evening 561 11th
East Bay Counties Assn No 3—Meets 1st and Mondays 561 11th
Alameda Parlor No 47—Meets Wednesday Park A
Athens Parlor No 195—Meets Tuesday 561
Berkeley Parlor No 210—Meets Tuesday Shattuck av B
Brooklyn Parlor No 151—Meets 807 E 14th
Claremont Parlor No 240—Meets Friday San Pablo av
Fruitvale Parlor No 252—Meets Friday 325 14th
Halcyon Parlor No 146—Meets 1st and Thursdays 1404 Park A
Oakalnd Parlor No 50—Meets Friday 561
Piedmont Parlor No 120—Meets Thursday 11th

Native Daughters of the Golden West

Headquarters 555 Baker (S F) Mrs Sallie Thaler grand sec
Past Presidents' Assn No 2—Meets 2d and Mondays 8 p m The Wigwam, Pacific bldg
Aloha Parlor No 106—Meets Tuesday 8 p m Wigwam, Pacific bldg
Argonaut Parlor No 166—Meets Tuesday San Pablo av
Bahia Vista Parlor No 167—Meets Wednes Golden West Hall, Pacific bldg
Bay Side No 204—Meets 2d and 4th Wednesc Alcatraz Hall 715 Perala
Bear Flag Parlor No 151—Meets 2d and Wednesdays 1908 Addison
Brooklyn Parlor No 157—Meets Wednesday E 14th
Encinal Parlor No 156—Meets 2d and 4th Th days 1404 Park A
Fruitvale Parlor No 177—Meets Friday 325 14th
Piedmont Parlor No 87—Meets Thursday inthlan Hall, Pacific bldg

ORGANIZED 1847

FINANCE YOUR AMBITIONS AND OBLIGATIONS

(Family and Business)

By Definite Contract with
The Penn Mutual Life Insurance Company
JOHN P. DAVIES AND ASSOCIATES, OAKLAND, CAL.

Nomads of Avrudaka

Cifornia Santha No 5—Meets 2d Monday 243 8th

Odd Fellows (Manchester Union)

Lal Unita Italia No 9420—541 Henry
Mnchester Lodge No 8558—Meets Tuesdays 243 8th

Order of Hermann's Sons

Gnd Lodge organized May 12, 1878. Executive oard and office of grand sec 526 Lyon (S F)
Cifornia Lodge No 2—Meets every 3d Thursay 1125 West
Elweiss Lodge—Meets Wednesday 1125 West
Eigkeit Lodge No 53—Meets Thursday 1416 th av
Einal Lodge No 33—Meets 2d and 4th Wednesays 2306 Santa Clara av A
Fitvale Lodge—Meets 2d and 4th Tuesdays 22 E 12th
Vioria Lodge No 9—Meets 2d and 4th Tuesays 2016 7th B
Whella Lodge (Ladies)—Meets 1st and 3d uesdays 3122 E 12th
Wt Berkeley Lodge No 21—Meets Monday 16 7th B

Order of Owls

Bkeley Nest No 1105—Meets Monday 2073 ilston way B
No Cavour Nest No 1758—Meets 1st and 2d ednesdays 541 Henry

Order of Scottish Clans

Ch MacDonald No 79—Meets 2d and 4th Fiays 2436 Grove

Ladies' Auxiliary O of S C

Ly Glencoe Lodge—Meets 1st and 3d Fridays 36 Grove

Order of Vasa

Tner Lodge No 148—Meets 1st, 3d and 4th ednesdays 2229 Telegraph av

Royal Arcanum

LeConte Council No 1976—Meets 2d and 4th hursdays Native Sons Hall 2108 Shattuck B
Sira Council No 1642—Meets 2d and 4th Monays Midget Hall, Pacific bldg
oyal Michaelence Automatic Benefit Assn
Aero de Quenal No 9—541 Henry

St Andrew's Society

StAndrew's Society of Oakland—Meets Thursay 243 12th

St Patrick's Alliance

Mts 2d and 4th Wednesdays 1918 Grove

Security Benefit Association

Pit instituted at Topeka, Kan, in 1892 under e name Knights and Ladies of Security
Oland Council No 733—Meets Friday 1918 rove
ociedade Portuguesa Rainha Santa Izabel
Sreme Council—Meets 2d Monday 1121 Washgton rm 342, Marie A S Lemos sec
Ds & Patria No 76—Meets Tuesday 1021 Uniersity av B
Pl Accoriana No 11—Meets 4th Sunday I D S Hall 3493 Hollis
Fl de Patria No 6—Meets 4th Sunday 2308 E th
Mia da Gloria No 73—Meets 2d Monday 2 p m uza's Hall 1454 47th av
Oland Council No 89—Meets 2d and 4th ednesdays 561 11th
Prresso da Colonia—Meets 1548 13th av
Sa Luiz No 83—Meets 2d Sunday Red Men's all, Elmhurst
Sa Isabel No 1—Meets 3d Tuesday Midget all, Pacific bldg
Soalisticher Lleututafle—Meets Tuesday 1125 est
Sohora do Bom Conselho No 68—Meets 3d Suny 2108 Shattuck av B

Sons of Norway

Bnstjerne Bjornson No 14—Meets Thursday 29 Telegraph av

Sons of St George

An American order first organized in Pennlvania for Englishmen and their descendants erever born
Gnd Lodge of California—Office 157 Ney (S F)
Alon Lodge No 206—Meets Wednesday 2436 rove
Dey Lodge No 285—Meets 1st and 3d Thursys 1404 Park A
Ptvale Lodge No 574—Meets 2d and 4th Fiys 3122 E 12th pl

Daughters of St George

Gen Gate Lodge No 78—Meets Wednesday 36 Grove
Gen Poppy Lodge No 249—Meets 1404 Park A

Tribe of Ben Hur

Live Oak Court No 32—Meets 2d and 4th Tuesdays 2436 Grove

Uniao Portuguesa Continental

Meets 2d Wednesdays 356 Blake Block

Uniao Portuguesa Do Estado Do California

Supreme Council—Meets 356 Blake Block
Berkeley No 101—Meets 1st and 3d Fridays Hermann Sons Hall 2016 7th B
Flor da Infancia Council No 14—541 Henry
Flora da Uniao No 7—Meets 1st and 3d Mondays I D E S bldg 1739 E 16th
Liberdade No 56—Meets 2d and 4th Wednesdays 2308 E 14th
Luz do Uniao No 63—Meets 1st and 3d Fridays I D E S Hall E 16th cor 18th av
Melrose No 102—Meets 2d and 4th Mondays Souza's Hall 1450 47th av
Oakland Council No 25—Meets 1st and 3d Thursdays 408 11th
Portugal No 82—Meets 1st and 3d Tuesdays S E F M Hall 32d cor Union
Santa Izabel Council No 14—Meets Sunday 541 Henry
Vasco de Gama No 87—Meets 3d Tuesday 1416 94th av
West Oakland Council No 13—Meets Tuesday 541 Henry

Uniao Protectora Portuguesa do Estado da California

Supreme Council—Meets 4th Wednesday 561 11th
Council No 23—Meets 1st Saturday 561 11th
Berkeley Council No 101—Meets 1st and 3d Fridays 2016 7th B
Lusitania Council No 29—Meets 1st and 4th Tuesdays 9412 E 14th
Oakland Council No 1—Meets 1st Monday 561 11th

United Ancient Order of Druids

Said to be the oldest secret order of the Caucasian race. Formerly composed of priests and learned men of the early Celts. The present order instituted in England 1771 and in America 1830
International Grand Lodge holds qninquennial sessions
Grand Grove of California—Meets 44 Page S F
Grand Circle of California—Meets 44 Page S F
Alden Grove No 216—Meets 4689 Telegraph av
Circolo Italia No 105—Meets 1st and 3d Fridays Golden West Hall, Pacific bldg
Columbus Grove—Meets 1st and 3d Saturdays 1015 Clay
Elmhurst Grove No 143—Meets every 4th Wednesday 9412 E 14th
Live Oak Circle No 57—Meets 1st and 3d Tuesdays 1918 Grove
Live Oak Grove No 160—Meets 1st and 3d Thursdays 2436 Grove
Roma Chapter—Meets Wednesdays 1918 Grove
Roma Circle No 87—Meets 2d and 4th Thursdays 2436 Grove
Roma Grove No 95—Meets Thursday 8 p m 1918 Grove
Serpa Pinto Grove No 123—Meets Sunday 541 Henry
University Grove No 205—Meets 1st and 3d Mondays I O O F Hall B

United Artisans

Golden Gate Assembly No 62—Meets Wednesday Corinthian Hall, Pacific bldg
Sequoia Assembly No 585—Meets 2d and 4th Thursdays 8801 E 14th

United Commercial Travelers of America

Oakland Council No 394—Meets 2d and 4th Fridays 243 12th

Western Rangers

Sequoia Council—Meets Friday San Jose av se cor Park av A

Woodmen of the World

California Headquarters—785 Market (S F)
Alpha Camp No 101—Meets Friday 807 E 14th
Athens Camp No 457—Meets Tuesday 5906 San Pablo av
Cerrito Camp No 742—Meets 1st and 3d Thursdays 1021 University av B
Forest Camp No 102—Meets 1st and 3d Mondays 713 Peralta
Fruitvale Camp No 431—Meets Thursday 3256 E 14th
Oakland Camp No 94—Meets Monday 8 p m Corinthian Hall, Pacific bldg, clerk's office 204 Pacific bldg
Peralta Camp No 123—Meets Thursday 8 p m 1908 Addison B
Spruce Camp No 132—Meets Friday 2311 Central av A
Wedgewood Camp No 604—Meets Thursday 2290 Fulton B

The A to Zed School

Twenty-fourth Year

High School Junior College and Intermediate School

Students Received at Any Time

3037 Telegraph Ave., Berkeley
Tel. BE rkeley 3334

See Page 172

POLK'S BANKERS' Encyclopedia

CONTAINS A FULL AND COMPLETE LIST OF

Banks
Bankers
Trust Companies
Savings Banks
in the United States and Canada

ALSO OTHER VALUABLE DATA CONCERNING BANKS

Price $15

Polk's Bankers Encyclopedia Co.
Publishers
431 Howard Street
Detroit
524 Broadway
New York

Judicious Advertising

CREATES
A New Business

REVIVES
A Dull Business

ENLARGES
An Old Business

RESCUES
A Lost Business

PRESERVES
A Large Business

SECURES
Success in Any Business

SAVES
A Failing Business

ENABLES
You to Pay Your Taxes

()

Directory Advertising Brings Satisfactory Results

WHO Sells

Motor Cars in Oakland?

PACIFIC NASH MOTOR CO.

2740 BROADWAY

Phone LA keside 7100

LOYALTY GROUP

Firemen's Ins. Co. of Newark; Girard Fire Marine Ins. Co. of Philadelphia; Mechanics I Co. of Philadelphia; National Ben Franklin Fire Ins. Co. of Pittsburgh; Superior Fire Ins. C of Philadelphia; Concordia Fire Ins. Co. of Milwaukee; Capital Fire Ins. Co. of New Hampshir Milwaukee Mechanics' Fire Ins.; Metropolitan Casualty Insurance Co. of New York; Commerc Casualty Ins. Co. of Newark, New Jersey; Fidelity & Plate Glass Insurance Company.

W.W. & E. G. POTTER, General Managers — **Tel. GL encourt 12**

1400 Financial Center Building — 405 14th Stre

Societies—Continued

Neighbors of Woodcraft

Alma Circle No 492—Meets Fridays 2308 E 14th
Cerrito Circle—Meets 1837 Alcatraz av B
Forest Circle—Meets 1st and 3d Mondays 713 Peralta
Fruitvale Circle No 585—Meets Monday 8 p m 3256 E 14th
Oakland Circle No 266—Meets Monday 8 p m Athens Hall, Pacific bldg
Spruce Circle No 369—Meets 1st and 3d Tuesdays 2306 Santa Clara av A

Young Ladies' Institute

Berkeley Institute No 58 (Y L I)—Meets 2d and 4th Tuesdays 1908 Addison B
Isle City Institute No 51 (Y L I)—Meets Monday 2306 Santa Clara av A
Noel Institute No 113 (Y L I)—9412 E 14th
Oakland Institute No 15 (Y L I)—Meets 2d and 4th Thursdays 2229 Telegraph av
St Joseph's Institute No 60 (Y L I)—Meets 1st and 3d Mondays 1102 7th

Young Men's Institute

East Bay District Committee (Y M I-Y L I)—Meets every Friday evening 263 12th
Grand Council Office—50 Oak S F
American Council No 8 Y M I—Meets 1st and 3d Tuesdays 660 13th
Berkeley Institute No 63—Meets 1st and 3d Tuesdays 1908 Addison B
Cabrillo Council No 614 Y M I—Meets 1st and 3d Tuesdays 1128 7th
California Council No 24 Y M I—Meets 1st and 3d Tuesdays 2308 Santa Clara av
Laurentian Institute No 7 Y M I—Meets 2d and 4th Wednesdays, Pacific bldg
Oakland Council No 6—Meets 1st and 3d Thursdays 263 12th
Riordan Council No 108—Meets 1st and 3d Wednesdays 9412 E 14th

VETERAN ORGANIZATIONS AND THEIR ALLIED SOCIETIES

American Legion

Alameda Post No 9—Meets 1336 Park A
Argonne Post No 235—Meets 2d and 4th Tuesdays Veterans Memorial bldg
Berkeley Post No 7—Meets 2d and 4th Tuesdays 1931 Center B
Bill Erwin Post No 337—Meets 1st and 3d Tuesdays 200 Grand av
Lake Merritt Post No 349—Meets 1st and 3d Tuesdays 200 Grand av
Oakland Post No 5—Meets 1st and 3d Tuesdays Veterans Memorial bldg
Ladies' Auxiliary—Meets 2d and 4th Wednesdays Veterans Memorial bldg

American War Mothers

Oakland Chapter—Meets 2d and 4th Thursdays Veterans Memorial bldg and 1931 Center B

Austrian Military Benevolent Society

715 Peralta—Meets 1st and 3d Tuesdays in Alcatraz Hall

Berkeley Defense Corps

V J Robertson pres 2073 Allston way B

British Great War Veterans of America

California Post No 10—Meets every Monday 2436 Grove
Ladies' Auxiliary—Meets 1st and 3d Mondays 2436 Grove

Disabled American Veterans of the World War

Oakland Chapter No 7—Meets Friday evening Veterans Memorial bldg
Berkeley Chapter No 25—Meets 1st and 3d Tuesdays 1931 Center B

Daughters of the Confederacy

Berkeley Chapter—2908 Russell B
S A Cunningham Chapter—St Paul's Parish House Montecito av cor Bay pl

Daughters of the American Revolution

John Rutledge Chapter—Meets 2d Thursday 2822 Russell B

Daughters of Civil War Veterans

Meets 1st and 3d Thursday 2108 Shattuck av B

Grand Army of the Republic

Admiral D D Porter Post 169—Meets 1st and 3d Mondays Veterans Memorial bldg
Appomattox Post 50—Meets Saturday Veterans Memorial bldg
Lyon Post 8—Meets Wednesdays Veterans Memorial bldg
Lookout Mountain Post 88—Meets 1st and 3d Fridays 1931 Center B

Ladies of the Grand Army of the Republic

Col John B Wyman Circle No 22—Meets 2d and 4th Tuesdays 2 p m Veterans Memorial bldg
Lieut John Gayetti Circle—Meets 4th Wednesday 2108 Shattuck av B
Blackman Circle No 43—Meets I O O F Ha

Woman's Relief Corps

(Auxiliary to the Grand Army of the Repul
Appomattox Relief Corps No 5—Meets Thurs Veterans Memorial bldg
Lyon Relief Corps No 6—Meets Wednesday erans Memorial bldg
Lookout Mountain Corps No 35—Meets 1st 3d Fridays 1931 Center B

R O T C Units

Office—Municipal Auditorium

Sons and Daughters of Union Veterans of Civil War

Julia Grant Tent—Meets 1st and 3d Thurs 1931 Center B
Dorothea Dix Tent No 6 D of V—Meets 2d 4th Tuesdays Veterans Memorial bldg
Col E D Baker Camp—Meets 2d Saturday 4th Monday 200 Grand av

United Spanish War Veterans

Alexander Camp—Meets 1st and 3d Satur Veterans Memorial bldg
E H Liscum Camp No 7—Meets Thursday nings Veterans Memorial bldg
Entenza Camp No 88—Meets 1st and 3d M days Veterans Memorial bldg, Auxiliary m 2d and 4th Wednesdays
Joseph H McCourt Camp 13—Meets 2d and Fridays 8 p m Native Sons Hall 1931 Cent
Guy V Henry Auxiliary No 3—Meets 2d and Fridays Veterans Memorial bldg
Julia A Martin Auxiliary—Meets 1st and Wednesdays Veterans Memorial bldg
Susan Lincoln Mills Auxiliary No 11—Meet and 4th Thursdays 8 p m 1931 Center B

United Veterans of the Republic

Lt Quentin Roosevelt Unit No 15—Meets 1st 3d Fridays, Auxiliary meets 2d and 4th M days Veterans Memorial bldg

Veterans of Foreign Wars of the U S

(Headquarters 372 Blake Block)

Berkeley Post No 703—Meets 2d and 4th days 1931 Center B
Col John Jacob Astor Post No 999—Meets and 4th Fridays Veterans Memorial bldg
Corp L B Hollywood Post, Alameda—Meets and 3d Tuesdays 1404 Park A
Lieut Hascal F Waterhouse Post No 819—M 1st and 3d Thursdays 3256 E 14th
Ladies' Auxiliary to Col J J Astor Post—M 2d and 4th Wednesdays at 8 p m Vete Memorial bldg
Ladies' Auxiliary to Lieut Waterhouse Po Meets 2d and 4th Wednesdays Veterans M orial bldg
Women and Girl Workers of the Civil 61-65—Meets every Friday in Veterans M orial bldg

SODA FOUNTAIN SUPPLIES

Sierra Specialty Co 1736 Poplar
Soda Fountain Service & Supply Co 2580 Pablo av

SOFT DRINKS—RETAIL

Alexander A J 1093 Yerba Buena
Balango J E 1015 Franklin
Benson & Smith 1315 Franklin
Blum Edw 492 12th
Brain Frank Mrs 2250 Telegraph av B
Brashares R O 2319 E 14th
Burdick W C 2062 San Pablo av B
Canman Simon 1425 Franklin
Chanquet A P 1917 San Pablo av
Cherrelli Antonio 374 11th
Cicero Saml 912 7th
Cocoras Thos 401 12th
Connelly Steph 1257 Park A
Costa Manuel 383 Willow
Coucke E J 1200 13th av
Dannheim Wm 501 Clay
Davis H C 3605 San Pablo av
Davis John 5515 College av
Dorgan Timothy 828 Bway and 342 12th
Engdol Gus 6928 E 14th
Engelhardt Albt 900 Market
Estudillo & Jenkins 464 10th
Fereria Jos 500 Union
Frey & Dempsey 368 12th
Gray A P 1755 7th
Greenberg Harry Capwell Central Mkt
Hagemann John 202 23d
Hansen H 1800 San Pablo av
Harrington J F 931 7th
Hitchcock A W 3314 Broadway
Innnoos Frank 960 Fruitvale av
Johansen C L 2272 E 14th
Jungblut H W 615 Broadway
Karant G N 10th St Market

B. F. Schlesinger & Sons

Telephone HO lliday 1000

ntrances on Broadway, San Pablo and 16th Streets — OAKLAND

HERBERT D. BAKER

HOUSE MOVER

House Raising

Brick Shoreing

Rigging

Smokestack Raising Trusses and Girders

Heavy Machinery Moving

17th and Gaynor Ave. Richmond

Tel. Richmond 52

ky M J 476 7th
Kr W J 1724 Telegraph av
Konis Nich 1087 University av B
Ktolious Alex 807 Broadway
LBelle T A 2019 Shattuck av B
Lsen Geo 5809 San Pablo av
Mnelli A L 8616 Foothill blvd
Mini Luigi 232 Market
Mson Malted Milk Shops 2300 Telegraph av B
Mlins Edw 825 Broadway
Mie C J 1321 Fruitvale av
Mquist & Chester 383 11th
Mden Benj 4143 E 14th
Mtin Thos 1119 Park av
Mtin's Cider Shop 1431 Webster A
Marlin O H 1658 7th
Mtimer F C 8527 E 14th
Mhols J W 1915 Market
Mdonnell Anna 1939 San Pablo av
Mn Peter 389 12th
Mnge Julius Ltd 2231 Telegraph av B
M L P 3651 Grove
Mretti John 1747 7th
Mro F L 1819 E 14th
Mey Geo 8617 Foothill blvd
Mersen H J 353 12th
Mersen Walter 4535 Grove
Mceous J L 1111 Stanford av
Mige Ednah A 8536 Foothill blvd
Mel David 1113 Franklin
Mak M J 9348 E 14th
Mke W A 465 7th
Mdiguez John 1448 32d
Mio Saml 700 Adeline
Mador Antone 3607 Peralta
Manders W H 1557 Hopkins
Mck A F 3804 Foothill blvd
Mnger O G 5241 College av
Mey Bros 10th St Market
Mnsen Jas 502 Washington
Mbant Elisa Mrs 478 Central av A
Mmers J P 723 Broadway
Mano & Venaglia 494 7th
Mha John 1610 7th
Mters Ada Mrs 2800 Mountain blvd
Mo J H 4087 San Pablo av
M & Costa 1627 San Pablo av
Mting Wm 1802 7th
Mer Herman 1243 13th av

*SOLDER

San Francisco

JOHN METAL WORKS, 381 2d, Tel SU 1-4188 (See page 157)

*SOUND DEADENING

UN, CARLE & CO LTD, Builders' Exchange, 3 Hobart, Tel GL encourt 7400, San Francisco, Office 444 Market (See back cover and page 121)

FIC MATERIALS CO, Builders' Exchange, 3 Hobart, Tel GL encourt 7400, San Francisco Office 441 Market

San Francisco

TERN BUILDERS' SUPPLY CO, 401 4th, e Harrison, Tel KE arny 1711

OUND DEADENING—"CABOTS QUILTS"

UN, CARLE & CO LTD, Builders' Exchange, 3 Hobart, Tel GL encourt 7400, San Francisco Office, 444 Market (See back cover and page 121)

*SPECTACLES AND EYE GLASSES

N-BERETTA OPTICAL CO, 408 14th, Tel Encourt 0294 (See page 160)

*SPIRITUALIST MEDIUMS

ATHER HENRIETTA, 566 20th, Tel OA kland 28

SPORTING GOODS—RETAIL

bey W E 419 19th
nell J J 4082 Piedmont av
nett Chester R Inc 1535 San Pablo av
ron & Weems 2417 Santa Clara av A
ie J W 2235 Milvia B
naka M Co 417 8th
AWELL HARDWARE CO INC, 13th, 14th, Washington, Tel GL encourt 1860 (See right side lines and page 142)
ellock W D 472 10th
OMERY WARD & CO, E 11th and 29th A Tel FR uitvale 5700, 2850 Broadway and University Av, Berkeley (See front cover page 156)
nd Skate Shop 628 14th
R L 791 Alcatraz av
H HARDWARE CO, 929 Broadway, Tels Encourt 6845, 6846 and 6847 (See classified insert)

Staffords Golf Shop 1439 Bway 3d floor
Spalding A G & Bros 1751 Broadway
SUNSET HARDWARE CO, 2104 Shattuck Av, Berkeley, Tel BErkeley 0305

SPORTING GOODS MANUFACTURERS

Byrnes E L 3824 Telegraph av
Gardner-Sarra Inc 1121 21st
Neill P H 2730 73d av

*SPRAYING EQUIPMENT—ALL KINDS

MARWEDEL C W, 11th and Alice, Tel HO lliday 1440 (See left top lines and pages 156 and 181)

*SPRAYING MATERIALS—MANUFACTURERS

CALIFORNIA SPRAY-CHEMICAL CO, 15 Shattuck Square, Berkeley, Tels BE rkeley 1301-2-3-4

GRING'S IRICIDE CO, 1809 Bancroft way, Berkeley, Tel BE rkeley 0790 (See left side lines and page 146)

SPRING MANUFACTURERS

Bowman Spring Co 2000 Center B
Laher Auto Spring Co 2619 Magnolia
Oakland Auto Spring Works 469 25th
Oakland Spring Works 381 26th
Young L A Spring & Wire Corp 900 High

*SPRING WATER

ALHAMBRA WATER DEPOT, 5736 Telegraph Av, Tel OL ympic 5600 (See right side lines and page 137)

*SPRINGS—MECHANICAL AND SPECIAL

YOUNG L A SPRING & WIRE CORP, 900 High, Tel FR uitvale 5000

SPRINKLER SYSTEMS—FIRE

Grinnell Co of the Pacific 2230 Peralta

*SPROCKETS—ALL KINDS

MARWEDEL C W, 11th and Alice, Tel HO lliday 1440 (See left top lines and pages 156 and 181)

*STAGE LINES

PEERLESS STAGES INC, 1100 Clay, Tel OA kland 2900

*STAINS—CABOT'S

GUNN, CARLE & CO LTD, Builders' Exchange, 354 Hobart, Tel GL encourt 7400, San Francisco Office, 444 Market (See back cover and page 121)

STAIR BUILDERS

Christiansen E C 9034 D
Coates S J M 325 E 8th

STAMPING WORKS AND DIE CUTTERS

Bushnell Mfg Co 2926 Telegraph av B
Green R H Inc 1201 24th
U C Tool Wks 2926 Telegraph av B

*STAMPS—RUBBER

CHICAGO RUBBER STAMP & PRINTING CO, 1020 Broadway, Tel GL encourt 4109

*STAMPS—STEEL

ACME PRINTING & RUBBER STAMP CO, (Est 1889), 1020 Broadway, Tel GL encourt 4109 (See pages 163 and 171)

STATIONERS—MANUFACTURING

(See also Loose Leaf Systems and Devices)

Pacific Manifolding Book Co 5701 Doyle
SUNSET-McKEE SALESBOOK CO, 2101 Livingston, Tel FR uitvale 1010 (See left top lines and pages 164 and 171)
United Autographic Register Co 1232 19th

STATIONERS—RETAIL

APPLETON G W, 1900 Franklin, Tel LA keside 5632 (See right top lines and page 138)
Bruder Irving 5495 Claremont av
Caldwell Irene A 1425 34th
CAPWELL H C COMPANY THE, Broadway, 20th and Telegraph Av, Tel LA keside 1111 (See right top lines and page 135)
CAPWELL, SULLIVAN AND FURTH, Clay, 14th and 15th, Tel HO lliday 3131 (See right top lines and page 135)
Clyde's 2197 Shattuck av B
Coggins H L 2032 Broadway
Crocker H S Co Inc 13th and Franklin
Curtaz A H 2909 College av B

C. P. MURDOCK, INCORPORATED

10TH FLOOR SYNDICATE BUILDING

Telephone GLencort 5040

ACREAGE — HOMESITES — INDUSTRIAL

Western Normal

36th Year

Intensive ten months' course

Practice Teaching

Graduates assisted to get schools

2419 Haste Street Berkeley

Tel. BE rkeley 4404

Judicious Advertising

CREATES
A New Business

REVIVES
A Dull Business

ENLARGES
An Old Business

RESCUES
A Lost Business

PRESERVES
A Large Business

SECURES
Success in Any Business

SAVES
A Failing Business

ENABLES
You to Pay Your Taxes

()

Directory Advertising Brings Satisfactory Results

RAUER'S LAW & COLLECTION CO.

A CORPORATION

J. J. RAUER, Pres. ROY E. CLARK, Sec

Collections Made Everywhere—No Collection, No Charge

703 Market, San Francisco See Pages 102 and 133 Tel. GA rfield 458

Stationers—Retail—Continued

Dalton Bros 467 12th
Davis J R 2226 Telegraph av B
Ernst F J Mrs 2217 Hopkins
Fenelon E T 4609 Foothill blvd
George Beatrice Mrs 1564 7th
Grinton Alex & Co 1357 Park A
Halliday Christopher 2383 Telegraph av B
Hanson R J 3002 Hopkins
Harms & Morse Inc 2163 Shattuck av B
HINK J F & SON, Shattuck Av nw cor Kittredge, Berkeley, Tel BE rkeley 1100 (See page 137)
Holst Auguste Mrs 500 Peralta
KLING-DAWERS STATIONERY CO, 1970 Broadway, Tel GL encourt 1519 (See right top lines and page 177)
Lyons A J 2996 College av B
McNatt E E 3232 Grand av
Miranda Robt 3266 Foothill blvd
NEAL STRATFORD & KERR, Successors to E H Barber Co, 422-426 15th, Tel GL encourt 3930 (See left side lines and page 177)
Newcomb C A 1435 Park A
Nikaido K 819 Franklin
Oakland Stationery & Toy Co 524 12th
Payne W R 3334 Grand av
Roberts W O 4340 Broadway
RADSTON'S, 2225 Shattuck Av and 1710 University Av Berkeley, Tels BE rkeley 6771-6775 (See left side lines and page 178)
Sanders A G 3358 Adeline B
Schwabacher-Frey Stationery Co 2057 Webster
Short E L 1822 Alcatraz av B
SMITH BROS INC, 470-474 13th, 1719 Broadway and 1718 Telegraph Av, Tel GL encourt 0167 (See right top lines and page 177)
Straus S M Stationery Co 2225 Shattuck av B
Wheatley's 4004 Piedmont av

STATIONERS—WHOLESALE

Field-Ernst Envelope Co 339 13th
NEAL STRATFORD & KERR, Successors to E H Barber Co, 422-426 15th, Tel GL encourt 3930 (See left side lines and page 177)
Rands Bros 2719 Magnolia

STATISTICIANS

California Business Bureau 1305 Franklin R211

STATUARY

Romani Frank 1413 E 14th

***STEAM HEATING CONTRACTORS**

DICKSON & HOLBROOK, 2180 Dwight Way cor Fulton, Berkeley, Tel BE rkeley 0347 (See right top lines and pages 140 and 176)

***STEAM PUMPS**

San Francisco

FAIRBANKS MORSE & CO, 35 Harrison (See left top lines and page 155)

***STEAM AND GAS FITTERS**

FREITAS PLUMBING & HEATING CO, 1907 E 14th, Tel FR nitvale 1063 and 3329 (See right side lines and page 163)

STEAMSHIP AGENTS

Blume Henry 87 Shattuck Square Bldg B
San Francisco
NORTH GERMAN LLOYD, 626 Market St, San Francisco, Tel DO uglas 3858 (See left side lines and page 178)

STEAMSHIP LINES

American Hawaiian Steamship Co 1st and Market
Dollar Steamship Co 406 13th
Luckenback Steamship Co Inc Grove st Pier
McCormick Steamship Co ft Market
Napa Transportation & Navigation Co ft Clay
Nelson Steamship Co 1st and Market
Pacific Steamship Co 406 13th
San Francisco
COOK THOS & SON, 128 Sutter, Tel KE arny 3512
McCORMICK STEAMSHIP COMPANY, 215 Market St, San Francisco, Tel DA venport 3500 (See right side lines and page 176)
NORTH GERMAN LLOYD, 636 Market St, San Francisco, Tel DO uglas 3858 (See left side lines and page 178)
PANAMA PACIFIC LINE, 460 Market, Tel DO uglas 8680
WHITE STAR LINE, 460 Market, Tel DO uglas 8680

***STEAMSHIP SHIPPING INFORMATION**

San Francisco

NORTH GERMAN LLOYD, 626 Market St, S Francisco, Tel DO uglas 3858 (See left s lines and page 178)

***STEEL—HEAT TREATING AND TEMPERIN**

INDUSTRIAL STEEL TREATING CO, 600 F lon, Tel GL encourt 9875

***STEEL—REINFORCING**

GUNN, CARLE & CO LTD, Builders' Exchan 354 Hobart, Tel GL encourt 7400; San Fra cisco Office, 444 Market (See back cover a page 121)

***STEEL BARS—CONCRETE REINFORCING**

GUNN, CARLE & CO LTD, Builders' Exchan 354 Hobart, Tel GL encourt 7400; San Fra cisco Office, 444 Market (See back cover a page 121)

***STEEL BRIDGE CONSTRUCTION**

LITTLEFIELD R W, 337 17th, Tels HI gbg 0994 and 0995 (See opp page 4)

***STEEL CASTINGS**

BEST STEEL CASTING CO, Plant Foot 10 Av, Tel SW eetwood 0130; Sales Office, Ba of Italy Bldg, San Francisco (See left lines and page 150)

***STEEL CONSTRUCTION**

LITTLEFIELD R W, 337 17th, Tels HI gbg 0994 and 0995 (See opp page 4)

STEEL FABRICATORS

New Metal Products Co 1301 59th

***STEEL FENCING**

LIBERTY ORNAMENTAL IRON & WI WORKS Inc, 21st and Filbert, Tel HI ghg 4464 (See left top lines and page 151)

***STEEL MILL SUPPLIES**

GUNN, CARLE & CO LTD, Builders' Exchar 354 Hobart, Tel GL encourt 7400; San Fr cisco Office, 444 Market (See back cover page 121)

***STEEL ROLLING DOORS—"KINNEAR"**

GUNN, CARLE & CO LTD, Builders' Exchar 354 Hobart, Tel GL encourt 7400; San Fr cisco Office, 444 Market (See back cover page 121)

STEEL AND STEEL PRODUCTS—DEALER

Detroit Steel Products Co 1130 63d
Jorgensen E M Co 568 3d
MARWEDEL C W, 11th and Alice, Tel HO Ul 1110 (See left top lines and pages 156 and 1
McGrath Steel Co 354 Hobart R306
Pacific Steel Sales Co 331 Washington
Welded Products Co Inc 314 17th

***STENCILS**

CHICAGO RUBBER STAMP & PRINTING 1020 Broadway, Tel GL encourt 4109

STENOGRAPHERS—PUBLIC

ADVERTISING SERVICE BUREAU, 488 2 Tel LA keside 9260 (See page 102)
ALAMEDA COUNTY MULTIGRAPH CO, Henshaw Bldg, 433 11th, Tel HI gbgate (See classified tab)
Bacon Clara L 360 12th
Corning Mildred F 927 Broadway R47
Davidson Lillian 1842 Park blvd
DeLair & Reger 436 14th R611
DeWitt Lillian M 1540 San Pablo av R418
Federal Stenographic Service 1615 Bway R
Kness & Wheeler 1305 Franklin R403
LANIER ERMAH, 1126 Latham Square B 508 16th, Tel HI ghgate 4627; Res 747 5th Tel GL encourt 6889 (See back cover and p 157)
Lawrence Margt E 2113 Center B
McDermott Frances 475 12th R16
Reed L D 2230 Telegraph av B
Schuler May M 532 15th R329
Sonntag Rosine V 475 12th R36

***STENOTYPY**

HEALD COLLEGE, 518 17th, Tel HI gbgate (See left top lines and page 126)

WHITTHORNE & SWAN

Oakland's Popular-Price Department Store

'ashington St. at 10th and 11th — Tel. LA keside 7200

*STOCKS AND BONDS—BROKERS

ANESON H J & CO, 407 15th, Tel GL encourt
42 (See page 115)
EDFORD, KIMBALL & CO, 1005 Financial
nter Bldg, 405 14th, Tel GL encourt 3783
ee page 119)
TH & CO, 319 Central Bank Bldg, 436 14th,
l GL encourt 7100 (See page 119)
ee back bone and page 117)
ALLIER WM & CO, 417 14th, Tel GL encourt
20, and Chamber of Commerce Bldg, Berke-
y, Tel BE rkeley 7205 (See front cover and
ge 116)
TRAL NATIONAL BANK (BOND DEPT.),
th and Broadway, Tel GL encourt 8800 (See
ge 119)
EEMAN SMITH & CAMP CO, 718 American
ldg, 1540 San Pablo Av, Tel LA keside 8773
CMAN, KAYSER & CO, 911 Central Bank
ldg, 436 14th, Tel GL encourt 9550 (See page
9)
ILCE E A & CO, 360 14th, Tel HO lliday 7500
ee page 120)
TAUS S W & CO, 204 Oakland Bank Bldg,
12 Broadway, Tel GL encourt 0106 (See page
3)
URO & CO, 510-520 Oakland Bank Bldg, 1212
loadway, Tels GL encourt 5514-5515-5516
ee page 120)
UKER HUNTER DULIN & CO, Financial
nter Building, 405 14th, Tel GL encourt 6713
ee back cover and page 117)
ENT FREDERICK & CO, Financial Center
ldg, 405 14th, Tel HO lliday 9170 (See left
e lines and page 118)
SH, O'CONNOR & CO, 217 Central Bank
ldg, 436 14th, Tel GL encourt 0444 (See page
9)
ITER, DEAN & CO, 1421 Central Bank Bldg,
6 14th, Tel GL encourt 6060; San Francisco
fice 486 California (See page 121)
San Francisco
ICE FAIR & CO, 432 California, Tel DA v-
ort 8400

*STONE—BUILDING

DMONT MEMORIAL CO, Piedmont Av cor
landon or Pleasant Valley Av, Tel PI edmont
27 (See right side lines and page 142)

STORAGE

(See also Warehouses—Merchandise)

EINS VAN & STORAGE CO, 22d and San
blo Av, Tel HO lliday 6565
on Storage & Moving Co 1083 24th
Storage & Moving Co 3400 Broadway
tern Van & Storage Co 1507-11 Shattuck av

STORE FIXTURES AND FITTINGS

u-In Fixture Co 2608 San Pablo av B
ealo Fixture Co 2009 Livingston
ineer Mfg Co 8th se cor Dwight way B
ihar S & Co 731 E 10th
s E R 2403 San Pablo av
ell John 535 7th
rt L F 589 8th

*STORE FRONTS

URTY ORNAMENTAL IRON & WIRE
ORKS INC, 21st and Filbert, Tel HI ghgate
4 (See left top lines and page 151)

STOVE MANUFACTURERS

rican Gas Machine Co 4242 Hollis E
amer-Bray Co 26th av and E 12th
ection Stove Co 1280 45th

STOVE REPAIRS

sen J A 3033 Grove B
Jos 1062 14th

STOVES AND RANGES—RETAIL

talupi A I 1921 San Pablo av
RUNER JOHN COMPANY, Clay sw cor 15th,
OA kland 0400 (See front cover, right top
es and page 111)
AWELL, SULLIVAN AND FURTH, Clay, 14th
d 15th, Tel HO lliday 3131 (See right top
es and page 135)
oni Ralph 4778 E 14th
hardt-Strohmaier Co 1611 Clay and 4000 E
4th
UWELL HARDWARE CO INC, 13th, 14th and
Ashington, Tel GL encourt 1860 (See right
e lines and page 142)
KTGOMERY WARD & CO, E 14th and 29th
Tel FR uitvale 5700 (See front cover and
ge 156)
SET HARDWARE CO, 2104 Shattuck Av,
Berkeley, Tel BE rkeley 0305

WHITTHORNE & SWAN, Washington at 10th and 11th, Tel LA keside 7200 (See right top line and page 136)
Wolff Edw 2616 San Pablo av

*STREET IMPROVEMENT BONDS

PACIFIC COMPANY THE, 1011 Financial Center Bldg, 405 14th, Tel GL encourt 4137 (See page 120)

*STRUCTURAL STEEL

CALIFORNIA STEEL CO INC, Works 301 2d sw cor Harrison, Tel GL encourt 3039; San Francisco Office, Hobart Bldg, 582 Market, Tel DO uglas 1490

*STUCCO

OAKLAND BUILDING MATERIAL CO, 5000 Broadway, Tel HU mboldt 6300

*STUCCO STAINS—CABOT'S

GUNN, CARLE & CO LTD, Builders' Exchange, 354 Hobart, Tel GL encourt 7400; San Francisco Office, 444 Market (See back cover and page 121)

*SUBDIVIDERS

L'HOMMEDIEU INC, 315 14th, Tel HO lliday 0550
L'HOMMEDIEU J H CO INC, 315 14th, Tel HO lliday 0550
MITCHELL & AUSTIN, 498 Lake Park Av, Tels GL encourt 4874, 4875 and 4876 (See right top lines and page 171)
MURDOCK C P INCORPORATED, 10th Floor Syndicate Bldg, 1440 Broadway, Tel GL encourt 5040 (See right side lines)
REALTY SYNDICATE CO, 10th Floor Syndicate Bldg, 1440 Broadway, Tel GL encourt 5040 (See back cover and page 166)
WOOD CHARLES M CO, 300 Syndicate Bldg, 1440 Broadway, Tel GL encourt 3946 (See front cover and page 169)
WOOD FRED T COMPANY, 1801 Franklin, Tel HO lliday 3700 (See right side lines and page 169)

*SUBDIVISIONS

OAKMORE HIGHLANDS, Mitchell & Austin Agts, 498 Lake Park Av, Tels GL encourt 4874, 4875 and 4876
WILDWOOD GARDENS, Mitchell & Austin Agts, 498 Lake Park Av, Tels GL encourt 4874, 4875 and 4876

SUBSCRIPTION AGENCIES

Periodical Service Bureau Inc 475 14th R44

SUGAR—WHOLESALE

Saroni Louis 295 4th

*SUITS AND CLOAKS

CAPWELL H C COMPANY THE, Broadway, 20th and Telegraph Av, Tel LA keside 1111 (See right top lines and page 135)
CAPWELL, SULLIVAN AND FURTH, Clay, 14th and 15th, Tel HO lliday 3131 (See right top lines and page 135)
WHITTHORNE & SWAN, Washington at 10th and 11th, Tel LA keside 7200 (See right top lines and page 136)

SULPHUR DEALERS

San Francisco Sulphur Co 7th se cor Heinz av B
Western Sulphur Industry Inc ft of 7th

SURGICAL INSTRUMENTS—MANUFACTURERS

American Surgical Co 541 22d
Bischoff's Surgical House 427 20th
Olsen Ole 818 16th

SURVEYORS—LAND

Turner E A 2108 Shattuck av R115 B

SURVEYORS—QUANTITY

LeRoy Albt 354 Hobart R232

SYRUPS AND MOLASSES—MANUFACTURERS

Barrell Syrup Corp 800 High
California Syrup & Extract Co 1299 55th

TAG MANUFACTURERS

Clamp-Swing Pricing Co 2407 San Jose av A

TAILORS—CONTRACTING

Eliseian Danl 1555 San Pablo av R204
Feldstein Saml & Son 1922 San Pablo av

Maiden Rittigstein & Co.

■

Real Estate

■

420 15th

Between Broadway and Franklin

■

Tel. HO lliday 5800

OAKLAND

For Your

PLUMBING AND HEATING

SEE FREITAS PLUMBING & HEATING CO.

Phone FR uitvale 3329
1907 E. 14th St.

Sunset Mausoleum

BERKELEY HILLS, CALIFORNIA

Beautiful and Enduring Marble Memorial for Above-Ground Implacement Also Columbarium for Ashes.

Office at Mausoleum Address BERKELEY

Phone AS hberry 3704

See Classified Tab Insert

Frederic Vincent & Co.

Investment Securities

Specialists in Bank Securities

Financial Center Bldg.

405 Fourteenth Street

OAKLAND

Tel. HOlliday 9170

STEINWAY PIANOS PLAYERS PHONOGRAPHS

Sherman, Clay & Co.

SHEET MUSIC BAND INSTRUMENTS RADIO

OAKLAND—BERKELEY—FRUITVALE

Tailors—Contracting—Continued

Goldring & Sherman 529 12th R204
Jacobs Louis 529 12th R104
Kohn Morris 434 11th
Saltzstine & Shubert 306 12th R31

TAILORS—MERCHANT

Achs E O 3045 35th av
Adams Chas 2453 Bancroft way B
Ambrose the Tailor 410 12th
Andros G B 1654 7th
Arnold Jas 3811 Telegraph av
Avlen B A 433 14th R414
Baker Abr 2234 Bancroft way B
Bargman Nathan 1542 Park A
Beck John 2630 San Pablo av B
Berlock Jos 1907 14th av
Bock M 1408 Franklin
Bremler Rudolpn 1916 San Pablo av
Brickman Gus 1020 Broadway R52
Brilliant B A 1543 San Pablo av
Brown Sol 447 7th
Byron Rutley Inc 505 17th 2d fl
Calder A R 3035 School
Catalano Filippo 3198 Adeline B
Chilgren O A 1926 Broadway
Christiansen E C 1441 Franklin (mezz fl)
Cohn Gus 378 15th
Colman D W 468 12th
Dahlgren B L 5405 College av
Damir Arshak 6211 College av
Dangott Louis 1194 7th
Dangott Morris 1690 7th
Davidson C D 2438 Telegraph av B
de Bonis Donato 3834 Clarke
Dedelow Herman 1474 University av B
Dell J E 3244 Grand av
Diamond Louis 927 Broadway R44
Dolarian Roupen 1223 Lincoln av A
Dold Jos 2805 38th av
Dubuc Tailors 1207 Broadway
Duhart P D 1491½ 7th
Dunne Edw 3615 Grove
Earls J S 1007 Broadway R224
Eastern Tailoring Co 1912 Telegraph av
England A B 1429 Broadway R7
Erikson Oscar 2367 San Pablo av B
Faye Donald 1747 Solano av B
Feinstein Benj 1154 Hopkins
Ferrari A J 1164 7th
Foon Kee 812 Webster
Forsyth L A 3802 E 14th
Freeman Marcus 706 West
Friedman Chas 5322 College av
Garbis A J 2704½ Russell
Garden C A F 1020 Broadway R39
Garen Harry 2606 Grove
Garfien Herman 331 14th
Gebhart Geo 2153 Center B
Glorvas P A 1019 Franklin
Glaser Isaac 4176 Piedmont av
Goody Abr 5707 San Pablo av
Greenberg Jos 6015 College av
Gross Harry 1120 Broadway
Gustafon David 1020 Broadway R43
Halpern Jacob 4066 Piedmont av
Harada Chogro 644 22d
Harris M L 473 14th R61
Hassel F J 400 13th
Hollstein Geo 1020 Broadway R22
Holm Andw 1191 9th A
Holtkamp Wm 1329 Park A
Ilvander A K 1121 Stanford av
Irwin L G 929 Taylor av A
Iverson Kath 927 Broadway R38
Jacobs Frank 2325 Santa Clara av A
Johnson F O 576 Grand av
Johnson John 3229 E 10th
Kellman H C 408 12th R210
King Bros 1030 Broadway
Kinley Geo 118 12th
Kinney G S 3329 E 14th
Komatsu King 1125 Franklin
Koplan Herman 425 38th
Krebs Aaron 4142 Telegraph av
Landis J B 408 12th R208
Langer Bros 2649 Dwight way B
Lateana V R 2109 6th B
Lazarus Saml 982 12th
Leger Alphonse 2236 Telegraph av
Levey L B 454 E 18th
Litven H L 2232 Hopkins
Loeffler Henry 479 19th
Lubeck Fredk 812 Broadway R63
Lyons Tailoring Co 464 19th R102
Majdick John 1514 7th
Marks J Z 473 14th R90
McKinney C H 3006 Telegraph av B
Melliras G K 466 8th
Mendelson Isadore 1113 Broadway
Mendelson The Tailor 1113 Broadway
Milano Giusto 2475 Bancroft way B
Miller Harry 300 13th
Miller & Bronstein 2140 Shattuck av R305 B
Monash Mayer 2222 Telegraph av B
Montyano G 768 7th
Moris Exclusive Tailor 423 14th
Nash A Co 532 16th R420
Nelson Emma 1652 15th av
Newman Saml 433 14th R401
Nicolini E A 6419 Telegraph av
Oakland Pants Shop 927 Broadway R31
Oross Louis 1933 Delaware B
Oshakoff J L 4107 Piedmont av
Otis J A 554 Myrtle
Parente M A 336 Center B
Pearl Benj 2062 Telegraph av
Pelusi Luigi 1721 Jefferson
Peraia John 1015 University av B
Peterson A G 4224 Hopkins
Phillips Fred 408 12th R302
Piarelli C L 5711 Grove
Posnet Louis 392 12th
Powell Annibale 3257 Grove
Powers Bros 2305 8th av
Ray J R 1228 Broadway
Ringholm Herman 2181 Shattuck av B
Rixon J A 2221 Telegraph av
Rossini John 6 Shattuck sq B
Ruggles G W 5655 Keith av
RUTLEY BYRON INC, 505 17th cor Telegra Av, 2d fl, Tel OA kland 4630
Sarver David 741 Clay
Schaidt Aug 2924 College av B
Scheeline Louis 406 14th
Schneider Oscar 1231 Park A
Schuneman W H 2284 E 14th
Seligson Isadore 148 E 14th
Senor Maximo 4709 Telegraph av
Silver Benj 927 Broadway R49
Simonsen S A 1441 Franklin (mezz fl)
Smith & Dunne, 390 14th
Snitman Morris 9220 E 14th
Soderberg Andw 2161 Shattuck av R9 B
Stearns E A 927 Broadway R52
Stiegeler-Rehor-Smith & Dunne 390 14th
Stryble Frank 636 17th
Swick Morris 5750 Bond
Thompson Arth 2417 Telegraph av
Thompson Hugh 2081 Broadway
Thompson Wilhelm 1020 Broadway R27
Twomey C J 430 17th
Urban F K 2521 Shattuck av B
Valdez Ignacio 658 7th
Varaness Raymond 4010 Broadway
Vosgerchian R H 602 12th
Wesolo Abr 921 7th
Westman C F 5468 Bond
Whitlock C D 2839 38th av
Wilmes Geo 772 55th
Williams John 1008 Broadway
Willner Harry 3101 Shattuck av B
Wills Kenneth 1625 Broadway
Wrench J B 5657 San Pablo av
Wynestock J H 1504 Park R18 A
Yamashita K 513 8th

TAILORS' TRIMMINGS

Rosenberg L & Son 384 12th

TALKING MACHINES AND ACCESSORIES

SHERMAN, CLAY & CO. 14th and Clay, LA keside 6700, 3420 E 14th (See left top 11 and pages 157 and 162)

TAMALE MANUFACTURERS

Coste P T 1727 San Pablo av
Drago Jos 925 7th
Garibaldi Original Tamale Co 523 11th
Golden West Tamale Packers 267 12th
Ketas D S 730 Brush
Kroman M P 3449 Fruitvale av

TANK MANUFACTURERS

Boiler Tank & Pipe Co 800 75th av
Berkeley Steel Construction Co 2d and Cal lia B
Curtis & Geer Inc 500 Adeline
Redwood Manufacturers Co 354 Hobart
Steel Tank & Pipe Co of Cal 1100 4th B

TANNERS

Manasse-Block Tanning Co Inc 4th cor C man B

TAR, PITCH AND ROSIN

American Bitumuls Co 46th av cor E 10th

TAXICAB SERVICE

Barney W E 4096 San Pablo av Emeryville
Yellow Cab Co of Alameda Co 737 16th

TAXIDERMISTS

Hall W H 1212 E 14th
Jones C A 5229 E 14th
Nordquist Gus 862 56th

MITCHELL & AUSTIN

PIEDMONT AND LAKE DISTRICT HOMES

498 LAKE PARK AVE. GL encourt 4874

*TEA ROOMS

HLESINGER B F & SONS INC, Broadway, 6th and San Pablo Av, Tel Private Exch IO lliday 1000 (See right top lines and page 36)

TEA AND COFFEE—RETAIL

tts A B 1101 34th
swell Geo W Co 1150 28th
nstock & Sterzel 815 Clay
ly C F 5515 Grove
gensen A T 3250 Helen
ig The Coffee Man 458 12th
scombe R N 367 2d
nning Coffee Co 1222 Washington and 10th
st Market
untanos E B 557 8th
rless Coffee Co 926 Washington
ry W B Capwell Central Market
ritan Tea & Coffee Co 1350 Jefferson
ubell Victor 10th St Market stall 83

TEA AND COFFEE—WHOLESALE

tts Coffee Co 1101 34th
ie Ribbon Products Co 76 10th
nsen John & Sons 327 Clay

TEACHERS

rk Robert (golf) 2414 Santa Clara av A
Han San (Chinese) 256 8th
Lellan E de Bitt (vocational guidance) 3147 Telegraph av
olnson F Mabel (language) 1504 27th av
s Florence I (drama) 824 55th

TEACHERS' AGENCIES

hn J M Teachers Agency 2161 Shattuck av B
Neill Teachers Agency 2205 Fulton B

TEACHERS—FLUTE

NKINS CORA W SCHOOL OF MUSIC, 54 tandwick Av, Tel Pl edmont 2993-W (See left ide lines and page 174)

TEACHERS—MUSIC

NKINS CORA W SCHOOL OF MUSIC, 46 tandwick Av, Tel Pl edmont 2993-W (See eft side lines and page 174)

EACHERS—NORMAL SCHOOL TRAINING

STERN NORMAL INC, 2419 Haste Berkeley, el, BE rkeley 4404 (See left side lines and age 174)

TEACHERS—VIOLIN

NKINS CORA W SCHOOL OF MUSIC, 54 tandwick Av, Tel Pl edmont 2993-W (See eft side lines and page 174)

TEACHERS—VOCAL

NKINS CORA W SCHOOL OF MUSIC, 54 tandwick Av, Tel Pl edmont 2993-W (See left ide lines and page 174)

TELEGRAPH COMPANIES

erican District Telegraph Co 1212 Broadway R230
CKAY RADIO & TELEGRAPH CO, Arcade ederal Telegraph Bldg, 475 12th, Tel LA keside 3360
tal Telegraph Cable Co 430 13th, 2120 Shattuck B, 2808 E 14th, 3986 San Pablo av Emeryille
stern Union Telegraph Co 424 13th, 2455 E 4th, Oakland Pier, 16th Street Depot, 3323 rand av, H C Capwell Co, Hotel Oakland, 324 San Pablo av Emeryville, 229 E 14th San eandro, 2125 Shattuck av B, 2502 Bancroft v B, 2412 Santa Clara av A, 1505 Park A

TELEPHONE COMPANIES

CIFIC TELEPHONE & TELEGRAPH CO, 1220 roadway, 1521 Franklin, 2116 Bancroft Way, erkeley; 1505 Park, Alameda; 133 Estudillo, an Leandro

THEATRES

itorium The (City) 12th and Fallon
win Theatre 517 17th

THEATRES—MOTION PICTURES

(See moving Picture Theatres)

HEATRICAL SUPPLIES AND EQUIPMENT

stern Scenic Studio 1184 32d

*TILE—DRAIN, ROOFING, FLOOR, WALL AND FACE HOLLOW TILE

WESTERN CLAY PRODUCTS CO, Successors to CALIFORNIA POTTERY CO, 2265 E 12th, Tel FR uitvale 0587 (See page 4)

*TILE—FIRE, BUILDING, DRAIN, MANTEL PARTITION, PROMENADE, ROOFING

San Francisco

CLARK N & SON, 112-16 Natoma (See page 122)

TILE MANUFACTURING—BUILDING

Brockhurst Tile Co 2819 Shattuck av B
Elsenius C A 1315 2d B
Howden Tile Co 327 17th
Muresque Tiles Inc 1001 22d av

TIME RECORDERS—DEALERS

Time Clock Shop 351a 12th

TIME RECORDERS—MANUFACTURERS

Instograph Ltd 1241 High

TIRE DEALERS—WHOLESALE

Chase & Teddy 288 21st
Dunlop Tire & Rubber Co 2809 Broadway
United States Rubber Co 2812 Broadway

TIRE DEALERS AND REPAIRERS

Adams W W 5014 E 14th
All Tread Tire & Service Corp 301 10th and 1990 Oxford B
Armstrong F B 5201 Broadway
Beckmann H E 2364 Telegraph av
Beckwith H E 2364 Telegraph av
Berg A E Co 2049 Broadway
Blakemore G O 2800 San Pablo av B
Brill Frank 2254 E 12th
Cammaroto Bros 2550 San Pablo av
Central Tire Co Inc 635 Franklin
Chase & Teddy 288 21st
Chasteen Elsie Mrs 1025 E 12th
Coast Tire & Rubber Co 1215 Fallon
Collins & Kearns 2416 Central av A
Corgiat S A 2301 Webster
Crow A D 2270 E 12th
Crowhurst F S 2420 Telegraph av
De Andre R P 168 12th
Dempsey & Sanders 251 24th
Ewan C R 4301 Telegraph av
Flett Wm 2418 Broadway
Freil C F & Son 2860 38th av
Galbraith H L 1950 Shattuck av B
Gamble H A 196 12th
Grillo A J 721 5th
Harris Tire Service 5226 E 14th
I-M Tie Co 311 11th
INDEPENDENT TIRE CO, 422-426 23d Tel OA kland 3385
INSTALLMENT TIRE CO, 2093 Broadway, Tel GL encourt 7420; 3966 E 14th, Tel AN dover 3332; 4493 E 14th, Tel FR uitvale 6791; 9240 E 14th, Tel EL mhurst 6172; 1017 University Av, Berkeley, Tel BE rkeley 6375
Johnson C W 1985 Milvia B
Johnson E L 2829 Broadway
Johnson G T 9240 E 14th
Loerts A L 3404 E 12th
Long Jos 2373 San Pablo av B
Loveland Stanley 2516 Shattuck av B
Mack's Tire & Battery Service 1431 Grove
Mackler Harry 1914 Grove
Manley H C 1722 E 14th
Mellinger Tire & Rubber Co 4280 Foothill blvd
Middleton L E 3009 San Pablo av
Miller G A 1100 Jefferson
Nelson H A 4493 E 14th
Nodine Vernon 2520 82d av
Overmire J S & Co 2044 Telegraph av
Pacific Tire & Supply Co 3340 Broadway
Paynter P L 4291 Broadway
Pearl Abr 2973 San Pablo av
Peerless Stores 5500 San Pablo av and 3401 E 14th
Powell & Co Webster and 20th
Prentice T K 6320 E 14th
Reno L G Co 2300 Webster
Ries C H 5905 College av
Ritter G C 163 12th
Roadmaster Tire Co 73 12th
Roberts Thos 642 Grand av
Sackett J E 1995 University av B
Samson Tire Co 2921 Telegraph av
Sanders Harry 3312 Telegraph av
Semple C W 600 12th
Simpson Tire Shop 1926 Shattuck av B
Steese W F 564 20th
Stout C T 2418 Shattuck av B
Sutherland C F 3322 Broadway
Tapley J G 3040 Broadway
Thompson E S 2100 San Pablo av B

McCormick Steamship Company
215 MARKET STREET
SAN FRANCISCO
Davenport-3500

POLK'S BANKERS' Encyclopedia

CONTAINS A FULL AND COMPLETE LIST OF

Banks Bankers Trust Companies Savings Banks in the United States and Canada

ALSO OTHER VALUABLE DATA CONCERNING BANKS

Price $15

Polk's Bankers Encyclopedia Co.
Publishers
431 Howard Street
Detroit
524 Broadway
New York

COOPER'S CANARY COTTAGE

BIRDS FISH PETS

BIRDS BOARDED

SUPPLIES

MARY A. COOPER

522 18th St.

Tel. HOlliday 9847

Judicious Advertising

CREATES A New Business

REVIVES A Dull Business

ENLARGES An Old Business

RESCUES A Lost Business

PRESERVES A Large Business

SECURES Success in Any Business

SAVES A Failing Business

ENABLES You to Pay Your Taxes

()

Directory Advertising Brings Satisfactory Results

C. L. TRAVER and SON

Established 1899

REALTORS

Tel. AL ameda 4321

SPECIALIZING IN ALAMEDA INDUSTRIAL PROPERTY

2315 Santa Clara Avenue (See Page 168) Alamed

Tire Dealers and Repairers—Continued

Tire Service Co Inc 2950 Broadway
Valla Gene Tire Co 2523 Broadway
Weston Chas 4098 San Pablo av Emeryville
Wolf Philip 183 12th

TIRE MANUFACTURERS—AUTOMOBILE AND BICYCLE

Chanslor & Lyon Stores Inc 2428 Webster
Coast Tire & Rubber Co 4901 E 12th
Goodyear Tire & Rubber Co of Calif 216 9th
Pacific Goodrich Rubber Co 3398 Broadway

TIRES

BADGER TIRES (Chanslor & Lyon Stores Inc) 2428 Webster, Tel GL encourt 1070
CHANSLOR & LYON STORES INC, 2428 Webster, Tel GL encourt 1070 (See page 103)
STREI W E CO, "Goodyear," 2505-2507 Broadway, Tel HO lliday 4431 (See page 4)

TIRES AND TUBES

BADGER TIRES (Chanslor & Lyon Stores Inc) 2428 Webster, Tel GL encourt 1070
CHANSLOR & LYON STORES INC, 2428 Webster, Tel GL encourt 1070 (See page 103)

TITLE CERTIFICATES

CENTRAL TITLE CO INC, Central Title Bldg, 1436 Webster, Tel LA keside 0567
OAKLAND TITLE INSURANCE AND GUARANTY COMPANY, 15th at Franklin, Tel GL encourt 8300 (See page 180)

TITLE INSURANCE

ALAMEDA COUNTY TITLE INSURANCE CO, 14th and Franklin, Tel GL encourt 2070 (See top edge and page 179)
CENTRAL TITLE CO INC, Central Title Bldg, 1436 Webster, Tel LA keside 0567
EAST BAY TITLE INSURANCE CO, 1430 Franklin, Tel HO lliday 6163 (See classified tab insert)
OAKLAND TITLE INSURANCE AND GUARANTY COMPANY, 15th at Franklin, Tel GL encourt 8300 (See page 180)

TITLE SEARCHERS

ALAMEDA COUNTY TITLE INSURANCE CO, 14th and Franklin, Tel GL encourt 2070 (See top edge and page 179)

TITLES

EAST BAY TITLE INSURANCE CO, 1430 Franklin, Tel HO lliday 6163 (See classified tab insert)

TOILET ARTICLES AND SUPPLIES

APPLETON G W, 1900 Franklin, Tel LA keside 5632 (See right top lines and page 138)
Bowen Edw 806 Webster
Kline B Richard 2336 Park blvd
WHITTHORNE & SWAN, Washington at 10th and 11th, Tel LA keside 7200 (See right top lines and page 136)

TOILET PREPARATIONS—MANUFACTURERS

Ex-Cel-Cis Beauty Products Co 504 Lake Park av
Lav-O-Din Co 980 14th
Nourse Ethel 1209 Bonita av B
Oakland Belcano Co 1440 Broadway R206
Reevestone Manufacturing Co 4229 E 12th

***TONIC**

San Francisco

MONTEVERDE-ROLANDELLI & PARODI INC, 100-110 Broadway, Tels DA venport 0267, 0268 and 0269 (See page 160)

TOOL MANUFACTURERS

Black & Decker Mfg Co (mechanics) 545 E 10th
Coast Reamer Works 3109 Adeline
Greene A E 1821 5th B
Jenkins Claude 2310 Encinal av A
Joost Aug 827 Bancroft way B
Kowal Tool & Die Works 2414 6th B
Morse-Starrett Products Co (cutting) 1916 Broadway R404
Norton B W Mfg Co 3098 E 10th
Papin Marcel (mechanics) 1420 6th av
Safety Live Line Tool Co 600 Fallon
Thorsen Tools 5321 Horton
Van Dorn Electric Tool Co (mechanics) 545 E 10th

TOOLS

San Francisco

MARWEDEL C W, 11th and Alice, Tel HO lli 1440 (See left top lines and pages 156 181)

TOOLS—MECHANICS

MAXWELL HARDWARE CO INC, 13th, 11th Washington, Tel GL encourt 1860 (See ri side lines and page 142)
SMITH HARDWARE CO, 929 Broadway, T GL encourt 6845, 6846 and 6847 (See cla fied tab insert)

TOURISTS' AGENTS

Crabtree's Travel Office 1432 Alice
Crabtree's Travel Office 412 13th
Crabtree's Travel Office 2148 Center B
Lachelt Travel Service 1404 Franklin R424
NORTH GERMAN LLOYD, 626 Market St, Francisco, Tel DO uglas 3858 (See left lines and page 178)
Travelers Union Ticket Office 2482 Bancroft way B

TOURISTS' CAMPS

Elmhurst Auto Camp 2300 Jones av
Fifty-fifth Avenue Auto Camp 2320 55th av
Golden State Auto Camp 8240 E 14th

TOWEL, APRON AND COAT SUPPLY

Bay City Towel Co 2554 San Pablo av
Oakland-California Towel Co 958 28th

TOWEL SUPPLIES

BORROUGHS ADDITIONAL TOWEL SYST 958 28th, Tel LA keside 2711 (See right lines and pages 2 and 181)
CALIFORNIA TOWEL CO, 958 28th, Tel LA side 2711 (See right top lines and page and 181)
OAKLAND-CALIFORNIA TOWEL CO, 958 2 Tel LA keside 2711 (See right top lines pages 2 and 181)
UNION PACIFIC LAUNDRY LINEN & TOW SUPPLY CO, 834 28th, Tel HI ghgate 3342

TOWEL SYSTEMS—ADDITIONAL

BORROUGHS ADDITIONAL TOWEL SYST 958 28th, Tel LA keside 2711 (See right lines and pages 2 and 181)

TOWING COMPANIES

Crowley Launch & Tug Boat Co ft Broadwe
HARBOR TUG & BARGE CO, THE, North of Grand St, Alameda, Tel AL ameda 5 and Pier 16 San Francisco, Tels DA ven 1855 and 1856 (See backbone and page 152)

TOYS AND GAMES—MANUFACTURERS

Bardwell F E 1612 Sherman A
California Bisque Doll Co 1175 San Pablo a
Sanders D A 5175 Telegraph av

TOYS AND GAMES—RETAIL

BREUNER JOHN COMPANY, Clay sw cor 1 Tel OA kland 0400 (See front cover, left lines and page 141)
CAPWELL H C COMPANY THE, Broad 20th and Telegraph av, Tel LA keside (See right top lines and page 135)
CAPWELL, SULLIVAN & FURTH, Clay, and 15th, Tel HO lliday 3131 (See right lines and page 135)
Ford W C 2131 San Pablo av
MONTGOMERY WARD & CO, E 14th and av, Tel FR uitvale 5700 (See front cover page 156)
Pritzkow L W 5625 San Pablo av
RADSTON'S 2225 Shattuck av and 1710 versity av, Berkeley, Tels BE rkeley 6774- (See left side lines and page 178)
SCHLESINGER B F & SONS INC, Broad 16th and San Pablo av, Tel Private HO lliday 1000 (See right top lines and 136)
Stern & Ellsworth 2020 Shattuck av B
WHITTHORNE & SWAN, Washington at and 11th, Tel LA keside 7200 (See right lines and page 136)

TRACTORS

"CLETRAC" CRAWLER TRACTORS, 5619 Pablo av, Tel PI edmont 6640
Robinson Tractor Co 1705 E 12th

TRADE LISTS

POLK R L & CO OF CALIFORNIA, 703 Bldg, 604 Mission St, Tel GA rfield 5131, Francisco.

THE OAKLAND-CALIFORNIA TOWEL CO.

Telephone LA keside 2711

Rents Towel Service—White Coats—Aprons—Napkins—Linen

RENT! WHY BUY?

TRADE MARKS

WNSEND, LOFTUS & ABBETT, 808 Oakand Bank Bldg, 1212 Broadway, Tel GL encourt 1678

TRAFFIC BUREAUS AND MANAGERS

HOP & BAHLER, 319 14th, Tel GL encourt 07

TRANSFER COMPANIES

RCHANTS EXPRESS & DRAYING CO, 400-6 Alice, Tel HO lliday 5200 (See page 182)

RANSPORTATION COMPANIES—WATER

HMOND & SAN RAFAEL FERRY & TRANSORTATION CO, Castro Point, Tel RI chond 231 (See back cover and page 139)

RANSPORTATION—FREIGHT—RAIL AND WATER

he Fast Freight Service Co 1305 Franklin 214
meda Belt Line Railway 1816 Sherman A
Cities Transportation Co ft of Clay
System Transit Co 2129 Grove
tional Freight Co The 1200 Yerba Buena av
dland-San Jose Transportation Co 341 4th
orn & Bornholdt ft of 14th
versal Transcontinental Freight Service 7th
d Fallon

TRAVEL BUREAU

RTH GERMAN LLOYD, 626 Market St, San rancisco, Tel DO uglas 3358 (See left side nes and page 178)

TREES—FRUIT

LEY VIEW NURSERY, 3325 38th Av, Tel R uitvale 6810 (See left side lines and page 9)

TREES AND SHRUBS

OTH'LL NURSERY, 2124 99th Av, Tel TR inid 9855 (See left top lines and page 159)

TREES—SHADE AND ORNAMENTAL

LEY VIEW NURSERY, 3325 38th Av, Tel R uitvale 6810 (See left side lines and page 9)

TRUCKING AND TEAMING

c N Trucking Co 561 4th
old E B 3123 King B
ns E H 1617 Hibbard A
k Bros 77 Webster
solidated Motor Transport Co 1640 18th
ves R A 5619 San Pablo av
yage Service Corp 1640 18th
dner Bros 3014 Chapman
eral Drayage Co 2900 Peralta
vre P & Co 1226 5th
tner G J 1350 96th av
dox B H 3333 High
rish W H Co 704 Fallon
Express & Storage Co 4601 Shattuck av

*TRUCKS—AUTO

SSOL MOTORS CO, Hollywood Blvd and 7th Av, Tel TR inidad 3940 (See page 163)
TERNATIONAL MOTOR TRUCKS, 1730 E 4th, Tel AN dover 1036
D MOTOR CAR CO OF CALIFORNIA, Factory Branch, 3300 Broadway, Tel HO lliday 11 (See page 106)

*TRUCKS—HAND AND PLATFORM

San Francisco

RBANKS MORSE & CO, 35 Harrison (See ft top lines and page 155)

*TRUCKS—MOTOR

ENCH J E CO, 124 Grand Av, Tel GL encourt 400, 4205 E 14th, Tel AN dover 1400, 2105 xford cor Addison, Berkeley, Tel BE rkeley 500 (See page 103)

TRUNK MANUFACTURERS

idson Rose Mrs 472 12th

TRUNKS, TRAVELING BAGS—RETAIL

OWELL H C COMPANY THE, Broadway, 9th and Telegraph Av, Tel LA keside 1111 (See right top lines and page 135)
OWELL, SULLIVAN AND FURTH, Clay, 14th and 15th, Tel HO lliday 3131 (See right top lines and page 135)
ini D A 1534 San Pablo av
guson & Grover 1431 Broadway
Gaier L P 1429 Broadway R11
Hermle W A 1024 Broadway
MAXWELL HARDWARE CO INC, 13th, 14th and Washington, Tel GL encourt 1860 (See right side lines and page 142)
Nichelmann Paul 2018 San Pablo av B
Taylor Saml 2213 Shattuck av B

TRUSS MAKERS

Artificial Limb & Appliance Mfg Co 563 12th
CLARK-GANDION TRUSS CO, 522 16th, Tel LA keside 7886
Dickson Bull Co 2757 Telegraph av
Pacific Truss Co 343 12th
Peterson Surgical Co 1906 San Pablo av
Smith J J 721 16th

*TRUST COMPANIES

AMERICAN TRUST CO, Broadway and 14th, Tel LA keside 8000 (See page 109)
BANK OF ITALY NATIONAL TRUST & SAVINGS ASSOCIATION, Oakland Bank Office, 1200 Broadway, Tel GL encourt 9600 (See pages 110 and 111)

San Francisco

CROCKER-FIRST FEDERAL TRUST CO, cor Post and Montgomery, Tel KE arny 7700

TRUSTEES

CENTRAL NATIONAL BANK, 14th and Broadway, Tel GL encourt 8800 (See front cover and page 112)
FIRST NATIONAL BANK IN OAKLAND, 1560 Broadway, Tel HO lliday 1771 (See left side lines and page 114)

TUBERS—DAHLIA

ENCINAL GARDENS, 1324 Weber, Alameda, Tel AL ameda 2439 (See page 158)

TUBING—ALL KINDS

MARWEDEL C W, 11th and Alice, Tel HO lliday 1140 (See left top lines and pages 156 and 181)

*TUG BOATS

HARBOR TUG & BARGE CO THE, North End of Grand St, Alameda, Tel AL ameda 5760 and Pier 16, San Francisco, Tels DA venport 1855 and 1856 (See backbone and page 152)

TURBINE PUMPS

San Francisco

FOMONA PUMP CO, Simonds Machinery Co Agts, 816 Folsom, Tel KE arny 1457

*TURBINES—STEAM

STURTEVANT B F CO THE, 2530 6th, Berkeley, Tel TH ornwall 0577; S F Office, 681 Market, Tels SU tter 5447 and 5448

TYPE METAL

San Francisco

FINN JOHN METAL WORKS, 384 2d, Tel SU tter 4188 (See page 157)

TYPESETTING—MACHINE COMPOSITION

Blade Composition Service 324 13th 2d fl
Egan O E Mrs 408 12th R215
Grimmett Composition Co 1537 Webster 2d fl
Hazeltine Linotyping Co 263 12th
Oakland Typesetting Co 324 13th 2d fl
Pray Linotyping Co 1214 Webster

TYPEWRITER SUPPLIES

Buckeye Ribbon & Carbon Co 532 16th R201
Crow Carbon & Ribbon Service 532 16th R510
H & M C Co Inc 1924 Broadway R217
RADSTON'S, 2225 Shattuck Av and 1710 University Av, Berkeley Tels BE rkeley 6774 and 6775 (See left side lines and page 178)
SMITH BROS INC, 470-474 13th, 1749 Broadway and 1748 Telegraph Av, Tel GL encourt 0167 (See left top lines and page 177)

TYPEWRITING MACHINES

Acme Typewriter Co 1727 Franklin
Doster W E 1440 Franklin
Guy Fred & Young Co (Inc) 2207 Telegraph av B
Halladay Chas 408 12th R307
Moon C F 2230 Telegraph av B
Oakland Adding Machine & Typewriter Co 1200 Franklin
Oakland Rubber Stamp Co 388 12th
Oakland Typewriter Exchange 1839 San Pablo av
Perkins C H 2108 Shattuck av B
Royal Typewriter Co 329 17th
Thorn C C 337 19th
Underwood Typewriter Co 1916 Bway R201

Maxwell HARDWARE CO.

13th, 14th and Washington Sts.
Telephone GL encourt 1860

General and Builders' Hardware

Tools, Crockery, Glassware, Silverware, Kitchen Utensils, Cutlery, Stoves and Ranges Paints and Varnishes, Electrical Appliances, Washing Machines, Vacuum Cleaners, Electric Lighting Fixtures, Table Lamps, Golf, Athletic and Sport Goods, Camp Equipment, Luggage and Leather Goods.

POLK'S BANKERS' Encyclopedia

CONTAINS A FULL AND COMPLETE LIST OF

Banks Bankers Trust Companies Savings Banks in the United States and Canada

ALSO OTHER VALUABLE DATA CONCERNING BANKS

Price $15

Polk's Bankers Encyclopedia Co.

Publishers

431 Howard Street Detroit

524 Broadway New York

Day Sessions "Create an Earning Capacity" Evening Sessions

HEALD COLLEGE

Stenographic, Secretarial, Commercial, Administration

Established 1863 Oakland, California Phone HI ghgate 0201

D. E. French

Real Estate

Insurance

Loans

Financial Center Bldg. 405 14th St.

Tel. GL encourt 6541

In Berkeley It's Radston's for Fine Engraving

Books and Stationery

Desks Filing Equipment Safes and Office Supplies

Greeting Cards and Party Favors

Rubber Stamps

Telephones BE rkeley 6774 and 6775

2225 Shattuck Ave. and 1710 University Ave.

Typewriting Machines—Continued

Walsh E C 308 12th
Woodstock Typewriter Co 534 16th
Young A L 396 15th

TYPEWRITING SCHOOLS

HEALD COLLEGE, 518 17th, Tel HI gate 0201 (See backbone left top lines and page 128)

UMBRELLAS AND PARASOLS—RETAIL AND REPAIRERS

Anton Fred 1617 San Pablo av
CAPWELL, SULLIVAN & FURTH, Clay, 14th and 15th, Tel HO liday 3131 (See right top lines and page 135)
SCHLESINGER B F & SONS INC, Broadway, 16th and San Pablo Av, Tel Private Exch HO liday 1000 (See right top lines and page 136)
WHITTHORNE & SWAN, Washington at 10th and 11th, Tel LA keside 7200 (See right top lines and page 136)

UNDERTAKERS

Anderson S C 2244 Santa Clara av A
Andker & Petersen 1445 5th av
Baker-Taylor Undertaking Co 1214 8th
Bannon C P 1305 104th av
Berg's Funeral Parlors 1936 University av B
BROWN ALBERT UNDERTAKING CO, 3476 Piedmont Av cor Westall, Tel PI edmont 0731
Capergno & Lewis 1727 Grove
Clark J G 924 Santa Clara av A
Cooper C N 1580 Fruitvale av
Cooper C N 8901 E 14th
ENGEL & STOUT, 2307 Telegraph Av, Tel HI ghgate 1878
FOWLER-LOWMAN FUNERAL DIRECTORS, 2244 Santa Clara Av, Alameda, nr City Hall, Tel AL ameda 0177
FREEMAN & COX—ROACH & KENNEY UNDERTAKING CO, Oakland Parlors 2630 Telegraph Av, Tel LA keside 1181, Fruitvale Parlors 1901 Fruitvale Av, Tel FR uitvale 0210, Berkeley Parlors 2414 Grove, Tel BE rkeley 2538 (See page 139)
Godeaux J S Inc 2110 Webster A
Hagy G H 1524 Webster A
HANRAHAN & WADSWORTH, 510 E 14th at 5th Av, Tel GL encourt 6942
Hill & Kammerer 3479 Piedmont av
Hudson & Butler 953 8th
Hull & Durgin 3051 Adeline B
Merit Mortuary Inc 1935 Webster
MILLER GRANT D MORTUARY THE, 2368-2372 E 14th, Tels FR uitvale 0511 and 0512
Murphy G W 2312 Central av A
Niehaus Edw E Co 2640 Grove B
Oakland Undertaking Co 3007 Telegraph av
Smiley & Gallagher Co 1415 Oak A
TAYLOR JAMES CO 588-598 15th ne cor Jefferson Tels OA kland 0680 and GL encourt 0180
TRUMAN UNDERTAKING CO INC, 2935 Telegraph Av at 30th, Day or Night, Tel HO liday 5700 (See front cover and pages 3 and 183)
Wood Bessie J Co 2850 Telegraph av

UNDERTAKERS' SUPPLIES

Champion Chemical Co 1607 Poplar

UNDERWEAR—MANUFACTURERS

Oakland Shirt Shop 916 Franklin

UNDERWEAR—RETAIL

CAPWELL H C COMPANY THE, Broadway, 20th and Telegraph Av, Tel LA keside 1111 (See right top lines and page 135)
CAPWELL, SULLIVAN AND FURTH, Clay, 14th and 15th, Tel HO liday 3131 (See right top lines and page 135)
SCHLESINGER B F & SONS INC, Broadway, 16th and San Pablo Av, Tel Private Exch HO liday 1000 (See right top lines and page 136)
WHITTHORNE & SWAN, Washington at 10th and 11th, Tel LA keside 7200 (See right top lines and page 136)

UNDERWRITERS—INSURANCE

Keystone Underwriters Dept 405 14th R1405
Pittsburgh Underwriters Dept 405 14th R1405

UNDERWRITERS FIRE DOOR—"KINNEAR" STEEL ROLLING

GUNN, CARLE & CO, LTD, Builders' Exchange, 354 Hobart, Tel GL encourt 7100, San Francisco Office 441 Market (See back cover and page 121)

UNIFORM MANUFACTURERS

Sprague R V Mrs 1636 Grove B

UPHOLSTERERS

Acme Bedding & Upholstering Co 1901 62d av
Buchtel J A 875 31st
CURTAIN STORE THE INC, 520 13th, Tel HO liday 7344 (See right side lines and page 13
Dwight Upholstering Co 2140 Dwight way B
England & Hyland 3312 Adeline B
Fay Jas 1223 1st av
GAINES-WALRATH CO, 1714 Franklin, T HI ghgate 1800 (See page 4)
Gaube J J 2023 Hopkins
Goers G S 2319 Encinal av A
Graham M G 1901 62d av
Hoenisch & Son, 2430 Grove
Hudson W F 2109 Dwight way B
Hughes D M 4219 Telegraph av
Kolkmann Otto 320 63d
Kovacs Frank 5858 College av
Lachance D M 828 Lincoln av A
Lofquist Magnus 1818 Alcatraz av B
Lynch J P 2529 Seminary av
Mueller H J 1675 Shattuck av B
National Upholstering Co 4225 Hubbard E
Refinish Shop The 6427 Shattuck av
Richardson F B 5251 College av
Ruggle Aug 3483 Champion
Slapp R O 6225 Telegraph av
Smith W W 2120 Dwight way B
Wilber Anna Mrs 2525 Telegraph av B

UPHOLSTERERS—AUTOMOBILE

SOHST AUTO REPAIR SHOP, 2720 Broadwa Tel OA kland 0886 (See page 108)

***UPHOLSTERERS' SUPPLIES**

YOUNG L A SPRING & WIRE CORP, 9 High, Tel FR uitvale 5000

UPHOLSTERING—FABRICS AND MATERIAL

Burch A F Co 253 4th

***URNS**

CALIFORNIA CREMATORIUM AND COLUM BARIUM, 4199 Piedmont Av, Oakland, T Acres, Tel PI edmont 0124 (See page 134)

USED AUTOMOBILES

HOWARD AUTOMOBILE CO, 2735 Broadwa Tel LA keside 3100, 2343 Broadway, T GL encourt 9334, 4064 E 14th, Tel AN dov 3400, 2563 Shattuck Av, Berkeley, Tel TH or wall 7260, 2424 Santa Clara Av, Alameda, T AL ameda 5200 (See front cover and pa 104)
REO MOTOR CAR CO OF CALIFORNIA, Fa tory Branch, 3300 Broadway, Tel HO lid 3211 (See page 106)

VACUUM CLEANERS—DEALERS

AIR-VAC, Baker-Hansen Mfg Co Mfrs, 19 Park, Alameda, Tel AL ameda 5400
Air-Way Sanitary System 1924 Bway R204
Conner S C 3265 E 14th
Eureka Vacuum Cleaner Co 6363 Telegraph and 3860 E 14th
Hoover Co 2030 Broadway
MAXWELL HARDWARE CO INC, 13th, 14th a Washington, Tel GL encourt 1860 (See rig side lines and pages 156 and 181)
Regina Corp 1755 Broadway R401
SCHLESINGER B F & SONS INC, Broadwa 16th and San Pablo Av, Tel Private Ex HO liday 1000 (See right top lines and pa 136)
Vacuette Distributing Co 508 16th R520
Vacuum Cleaner Repair Service 660 12th
Yeokel Fred 1234 2d av

VACUUM CLEANERS—STATIONERY AND PORTABLE

BAKER-HANSEN MFG CO, 1900 Park, Alamed Tel AL ameda 5400 (See front cover and pa 164)

***VACUUM PUMPS**

BAKER-HANSEN MFG CO, 1900 Park, Alamed Tel AL ameda 5400 (See front cover and pa 164)

VALUATION ENGINEERS

WOOD CHARLES M CO, 300 Syndicate Bld 1440 Broadway, Tel GL encourt 3916 (S front cover and page 169)

VALVE MANUFACTURERS

Collar Valve Corporation 2295 San Pablo av
Merco Nordstrom Valve Co 2423 Coolidge av

WHITTHORNE & SWAN

Oakland's Popular-Price Department Store

Washington St. at 10th and 11th — Tel. LA keside 7200

VVE MANUFACTURERS—(AUTO ENGINE)
AOCHROME ENGINE VALVE CO LTD, 4069 ollis, Tel OL ympic 7450 (See page 151)

VALVES—AIRCRAFT ENGINE
AOCHROME ENGINE VALVE CO LTD, 4069 ollis, Tel OL ympic 7450 (See page 151)

VALVES—DIESEL ENGINE
AOCHROME ENGINE VALVE CO LTD, 4069 ollis, Tel OL ympic 7450 (See page 151)

VARIETY STORES
Andale Variety Store 3021 38th av
Bz B Variety Store 4098 Piedmont av
Beman Gladys Mrs 6675 Beck
Cicker Fred 8429 E 14th
Ein L E 6395 Telegraph av
Fnerman A J 9428 E 14th
Hnm A E 2214 Grove B
Hn A C 1354 Park A
Kg R G Capwell Central Mkt
L Fontaine D V Mrs 1900 Encinal av A
Lan Harriet B 5505 College av
Mtzman Abr 5873 San Pablo av
Myer J H 2117 Hopkins
Mcom A E 406 12th
Mi T 1303 Park A
Perman Mary 410 15th
Smidt E A 324 E 18th
Ser M S 5304 Grove
Smith & Harlow 25 Grand av
Smpf Edw 3824 Hopkins
Sidermeyer Eliz 663 E 12th
Vlf Saml 3254 Adeline B

*VARNISH MANUFACTURERS
BAND M CHEMICAL COMPANY LTD, 4244-246 E 12th, Tel FR uitvale 8603 (See right side lines and page 161)

VARNISHES
BSS-HUETER PAINT CO, 198 10th cor Jackson, Tel HO lliday 1543
FLLER W P & CO, 259 10th cor Alice, Tel HO lliday 4163, 2037 Shattuck Av, Berkeley, Tel BE rkeley 7525, 1858 Park Av Alameda, Tel AL ameda 5799 (See page 162)

VARNISHES AND ENAMELS
SANSON-UHL WALL PAPER & PAINT CO, 375 12th, Tel LA keside 8230 (See page 184)

VENDING MACHINES
Advertising Samplers Inc 3828 Telegraph av
Als Sales Co Ltd 1089 3d and 920 Broadway
Oakland Apple Service 124 Myrtle
Western Vending Machine Co Ltd 4036 Bway

VENEER MACHINERY
EY MACHINERY CO THE, 35-41 Main (See page 155)

VENEERS—MANUFACTURERS
Byne Manufacturing Co 1361 6th B

VENTILATING AND HEATING
CKSON & HOLBROOK, 2180 Dwight Way cor Fulton, Berkeley, Tel BE rkeley 0347 (See right top lines and pages 140 and 176)

VETERINARIANS
Eg F H 1249 1st av
Carpenter Tom 2167 Santa Clara av A
Cbitas E S 4221 E 14th
Cgarty John J Ford cor Kennedy
Clerick G L 4820 Broadway
Drrison E W 2700 San Pablo av
Dirray B M 5331 College av
Elson & Nelson 3799 Broadway
Fosser L D 117 E 12th
Gave C 5666 Telegraph av
Hnmis R W 1537 E 12th
Irver John 1239 E 12th
Jntringham H B 2101 Milvia B

VETERINARY REMEDIES
K-Fo Mfg Co 3129 Elmwood av

VIOLIN MAKERS AND REPAIRERS
CHOW J N, 2311 Grove, Tel OA kland 4409
Orton F U 1863 San Ramon av B
Rusch O M 2220 Blake B

VISIBLE CARD INDEXES AND SYSTEMS
ITH BROS INC, 470-474 13th, 1749 Broadway and 1748 Telegraph Av, Tel GL encourt 0167 (See right top lines and page 177)

VOCAL TEACHERS
JENKINS CORA W SCHOOL OF MUSIC, 54 Randwick Av, Tel PI edmont 2993-W (See left side lines and page 174)

VULCANIZERS
Anderson J L 7004 E 14th
Barron A J 1933 Addison B
Blake & Hinrichs 307 E 18th
Blakemore H R 5322 San Pablo av
Bouthillier Ralph 3458 Foothill blvd
Brisbin L H 3423 San Pablo av
Burke H V 3710 San Pablo av
Cassidy J L 9215 E 14th
Collins L D 1500 E 12th
De Andre Bros 2367 San Pablo av
Denman Bros 1700 E 14th
Dixon L O 5669 San Pablo av
Donahue C L 6335 San Pablo av
Hansen H W 1800 E 14th
Harris Tire Service 5226 E 14th
Mackler Harry 2630 San Pablo av
Martell A A 2301 Santa Clara av A
Parker & Patterson 3043-45 San Pablo av B
Pearl Max 2824 San Pablo av
Pedersen A C 1127 Lincoln av A
Peterson Oscar 4866 Telegraph av
Peterson R D 4262 E 14th
Russo Jos 6093 Claremont av
Stout Elmer 1580 San Pablo av B
Nielsen Mads 550 E 12th
Weiss Abr 345 11th
Woodward D A 2422 Santa Clara av A

VULCANIZERS—REPAIR MATERIAL
Foreman W E 4323 San Pablo av

WALL BEDS
MARSHALL & STEARNS CO, Division of The Rome Company Inc, 111 19th, Tel HO lliday 5686, San Francisco Office 1160 Phelan Bldg, 760 Market

WALL BOARD
San Francisco
WESTERN BUILDERS SUPPLY CO, 401 11th cor Harrison, Tel KE arny 1711

WALL BOARD—"SHEETROCK"
San Francisco
WESTERN BUILDERS SUPPLY CO, 401 4th cor Harrison, Tel KE arny 1711

WALL PAPER DEALERS
Barrett Wall Paper Co 2135 University av B
Cahill Jas & Co 372 12th
GAINES-WALRATH CO, 1714 Franklin, Tel HI ghgate 1800 (See page 4)
Marcus & Merrick 1325 Jefferson
Montgomery T H 2556 San Pablo av
MONTGOMERY WARD & CO, E 11th and 29th Av, Tel FR uitvale 5700 (See front cover and page 156)
Pacific Paint & Wallpaper Co 3439 E 14th
SWANSON-UHL WALL PAPER & PAINT CO, 375 12th, Tel LA keside 8230 (See page 184)

WAREHOUSES—MERCHANDISE
Cook-Morgan Storage & Moving Co 2200 Linden
Encinal Terminals n end of Benton A
Howard Terminal 1st and Market
Lawrence Warehouse Co 69 Webster and 500 Kirkham
Lyon's Storage & Moving Co (warehouse) 6040 Claremont av
Oakland Warehouse Terminals 1640 18th
Souther Warehouse Co 2533 Coolidge av
Southwestern Broom & Warehouse Co 1952 E 14th
Westlund Warehouse Inc 1200 Yerba Buena av

WASHING COMPOUNDS—MANUFACTURERS
Hygrade Products Co 803 Aileen

WASHING MACHINE—DEALERS
Ace Appliance Service Co 278 12th
Champion Washer Co Ltd 3862 Telegraph av
Johnson Washer Co 4000 Adeline, 476 19th and 2056 University av B
MAXWELL HARDWARE CO INC, 13th, 14th and Washington, Tel GL encourt 1860 (See right side lines and page 142)
Maytag West Coast Co 343 13th, 2014 Telegraph av, 1955 Shattuck av B
Minimax Utilities Corp 475 12th R303
Pacific Washing Machine Exchange 1701 Clay
Savage Shop 453 11th
Taylor G A 6966 E 14th
Washer Wilson Inc 1430 Webster

Maiden Rittigstein & Co.

Real Estate

420 15th
Between Broadway and Franklin

Tel. HO lliday 5800

OAKLAND

For Your PLUMBING AND HEATING
SEE FREITAS PLUMBING & HEATING CO.
Phone FR uitvale 3329
1907 E. 14th St.

The Helen Wakeman School

An Exclusive Secretarial School for Young Women

Day and Night Instruction in Commercial Subjects

SHORTHAND
TYPEWRITING
BOOKEEPING
PENMANSHIP

Individual Coaching in
FRENCH
GERMAN
SPANISH

Center St. at Oxford
Berkeley

Tel. BE rkeley 6129

Res. Tel. BE rkeley 7300

POLK'S BANKERS' Encyclopedia

CONTAINS A FULL AND COMPLETE LIST OF

Banks
Bankers
Trust Companies
Savings Banks
in the United States and Canada

ALSO OTHER VALUABLE DATA CONCERNING BANKS

Price $15

Polk's Bankers Encyclopedia Co.
Publishers
431 Howard Street
Detroit

524 Broadway
New York

RAUER'S LAW & COLLECTION CO.
A CORPORATION
J. J. RAUER, Pres. ROY E. CLARK, Sec
Collections Made Everywhere—No Collection, No Charge
703 Market, San Francisco See Pages 102 and 133 Tel. GA rfield 458

WASTE DEALERS—COTTON, SILK AND WOOL

Sibbett W R Co Inc 550 Poplar
Silvani Anton 680 2d

WATCH AND JEWELRY REPAIRERS

Allphin D J 1613 San Pablo av
Berger Meyer 1423 23d av
Blackman J M 4009 Telegraph av
Borne A J 1121 Washington R213
Brinckmann O H 1121 Washington R237
California Watch Repairing Co 1121 Washn R360
Chadeayne F W 1225 Broadway R16
Compiano Frank 5270 Miles av
DAVIDSON & LICHT JEWELRY CO, 1318 Broadway, Tel LA keside 0619
Dorrett E L 1823 Solano av B
Ellis O P 2045 Broadway
Fagercrans L E 532 16th R416
Fagercrans R J 532 16th R416
Forster C H 2161 Shattuck av R12 B
Freeland C H 1124 Lincoln av A
Friedman Watch & Clock Specialty Shop 302 13th
Ghiglieri Lloyd 741 Broadway
Halbe Rudolf 475 12th R223
Halstead W J P 2403 Shattuck av B
Harrison D H 410 15th
Hoffenberg Wolf 356 12th
Hurst W A 428 13th R214
Klabo Erling 508 16th R726
Kleb Louis 1680 7th
Krahenbuhl Chas 1121 Washington R375
Lightwood John 3460 Telegraph av
Preston T S 925 12th
Ray M A 401a 12th
Ristrem H O 508 16th R1227
Rogers L L 3754 E 14th
Samuels Saml 470 11th
Shane H M 1326 Broadway
Shane H M 478 12th
Schneider Morris 483 12th
Sharp W F 1121 Washington R235
Sheftman Wolf 447 11th
Smith O N 5908 Trenor
Turner W S 508 16th R1227
Van Wetter Jos 3825 Hopkins
Wescott E A 3007 Hopkins
Wolff Ernest 2305 E 21st
Wolff Theo 510 15th
Yasuda R 410 7th

***WATER COMPANIES**

WILKINSON'S SPRINGS WATER CO (Located in Redwood Canyon), Tel AN dover 1146 (See right side lines)

WATER DISTRIBUTORS

ALHAMBRA WATER DEPOT, 5736 Telegraph Av, Tel OL ympic 5600 (See right side lines and page 137)
EAST BAY MUNICIPAL UTILITY DISTRICT, 512 16th Oakland, Tel LA keside 5600, Berkeley Office 2106 Bancroft Way Berkeley, Tel BE rkeley 0362, Alameda Office 1412 Park, Tel AL ameda 0041 (See page 185)
WHITE DIAMOND WATER CO, 5736 Telegraph Av, Tel OL ympic 5600 (See right side lines and page 137)

***WATER FILTERS**

DUPLEX-EVERCLEAR FILTER CO, 1638 E 14th, Tel FR nitvale 3030

WATER FRONT PROPERTY

WOOD CHARLES M CO, 300 Syndicate Bldg, 1440 Broadway, Tel GL encourt 3946 (See front cover and page 169)

WATER HEATERS—DEALERS

Aiken Geo 1410 Madison
Day & Night Water Heater Co 1410 Madison
Ever Hot Heater Sales Co 110 Grand av
General Water Heater Corp 1410 Madison
Superbo Water Heater Co 1410 Madison

***WATER HEATERS—GAS**

WOOD JOHN MFG CO, (Storage Automatic and Non-Automatic), 1001 22d Av, Tel AN dover 4750

WATER HEATERS—MANUFACTURERS

HOYT HEATER CO, Office and Factory 1401 E 16th, Tel FR nitvale 6610

WATER SUPPLY COMPANIES

ALHAMBRA WATER DEPOT, 5736 Telegraph Av, Tel OL ympic 5600 (See right side lines and page 137)
EAST BAY MUNICIPAL UTILITY DISTRI 512 16th, Oakland, Tel LA keside 5600; 2 Bancroft Way, Berkeley, Tel BE rkeley 03 1412 Park, Alameda, Tel AL ameda 0041 (page 185)
WHITE DIAMOND WATER CO, 5736 Telegra Av, Tel OL ympic 5600 (See right side li and page 137)

WATER PRESSURE SYSTEMS

San Francisco

FAIRBANKS, MORSE & CO, 35 Harrison (left top lines and page 155)

***WATER SUPPLY SYSTEMS**

San Francisco

KEWANEE WATER SUPPLY CO, 816 Folso Tel KE arny 1457
SIMONDS MACHINERY CO, 816 Folsom, KE arny 1457 (See right side lines)

***WATERPROOFING MATERIAL—CONCRE AND BRICK**

GUNN, CARLE & CO LTD, Builders' Exchan 354 Hobart, Tel GL encourt 7400, San Fr cisco Office 414 Market (See back cover 1 page 121)

WATERPROOFING COMPOSITION

Fornererete Aggregate Co 4356 Clement

WAXED PAPER—PLAIN AND PRINTED

WESTERN WAXED PAPER CO OF CALIF, 1 63d cor Doyle, Oakland, Tel OL ympic 55

WEATHER STRIPS—MANUFACTURERS

CHAMBERLIN METAL WEATHER STRIP 354 Hobart, Tel GL encourt 7400, San Fr cisco Office 247 Minna, Tel SU tter 0899
Williams E B 4152 Broadway

***WEED KILLER**

WEED CONTROL CO OF CALIFORNIA T Acheson Bldg, 2131 University Av, Berke Tel AS hberry 2494

WELDING AND BRAZING

Acme Electric Welding Co 316 2d
Acme Welding Co 321 Washington
Alameda Welding Works 1537 Oak A
Ehelers Clarence 1632 E 12th
LIBERTY ORNAMENTAL IRON & W WORKS INC, 21st and Filbert, Tel HI gate 4464 (See left top lines and page 151)
McIntyre J P 1040 38th
Oakland Welding Works 329 26th
Shreve F D 5105 E 14th
Sorensen Saul 211 Webster
West Coast Welding & Brazing Co 461 25th
Western Welders 483 25th
Williamson E D 5301 San Pablo av

WELDING MATERIAL

MARWEDEL C W, 11th and Alice, Tel HO lli 1440 (See left top lines and pages 156 181)

WELDING AND CUTTING APPARATUS

MARWEDEL C W, 11th and Alice, Tel HO lli 1440 (See left top lines and pages 156 181)
Sullivan J J 108 Athol av

WELL DRILLERS AND BORERS

Bankhead J W 886 29th
Graves John 2323 San Pablo av
Linscott Drilling Co 1191 San Pablo av B
Ough J M 1291 E 12th
Pioneer Welding Works 2941 E 12th

WET CEMENT

HUTCHINSON CO THE, 1450 Harrison, LA keside 4008 (See page 133)

WHEEL MANUFACTURERS

California Steel Wheel Corp (truck) ft of av
Waterhouse-Weinstock-Scovel Beach cor leck

WHITE LEAD

FULLER W P & CO, 259 10th cor Alice, HO lliday 4163, 2037 Shattuck av, Berke Tel BE rkeley 7325, 1358 Park av, Alam Tel AL ameda 5799 (See page 162)

WILLOW WARE MANUFACTURERS

Patricio F J 10415 E 14th

ORGANIZED 1847

FINANCE
YOUR AMBITIONS
AND OBLIGATIONS
(Family and Business)

By Definite Contract with
The Penn Mutual Life
Insurance Company
JOHN P. DAVIES AND
ASSOCIATES, OAKLAND, CAL.

WINDMILLS AND PUMPS
San Francisco
ANKS MORSE & CO, 35 Harrison (See
op lines and page 155)

WINDOW CLEANERS
n J V 1419 Broadway R408

WINDOW GLASS
R W P & CO, 259 10th cor Alice, Tel
day 4163, 2037 Shattuck av, Berkeley,
E rkeley 7525, 1358 Park av, Alameda,
L ameda 5799 (See page 162)

W SHADE CLOTH—MANUFACTURERS AND DEALERS
in L P 4609 Shattuck av
Window Shade Factory 1316 Webster
Shade Factory 1723 Telegraph av
n D P 1801 San Pablo av
tedt Geo 2416 Santa Clara av A
ndw 6026 College av
A 2321 Santa Clara av A
W H & Son 3002 Foothill blvd
C 4242 Broadway
W W 1824 Irving av
Window Shade Co 1824 Irving
Walter 3323 E 14th
W F Co 444 E 12th
D CHARLES F, 565 16th, Tel OA kland

Shade Cloth Co 1833 Coolidge ov
E W 9001 E 14th
Window Shade Manufactory 523 13th
Wm & Co 136 14th
oast Shade Co 1919 Broadway

SHIELDS AND WINGS—AUTOMOBILE
S AUTO GLASS AND ACCESSORY
SE, 2533-2537 Broadway, Tel OA kland
(See page 107)

WIRE—ALL KINDS
EDEL C W, 11th and Alice, Tel HO lli-
1440 (See left top lines and pages 156
181)

E CLOTH AND NETTING MANUFACTURERS
ORNIA WIRE CLOTH CO, 1001 22d Av,
FR nitvale 4411-4412-4413-4414 (See page

TY ORNAMENTAL IRON & WIRE
KS INC, 21st and Filbert, Tel HI ghgate
(See left top lines and page 151)

WIRE FENCING
ORNIA WIRE CLOTH CO, 1001 22d av,
FR nitvale 4411-4412-4413-4414 (See page

GOMERY WARD & CO, E 14th and 29th
el FR nitvale 5700 (See front cover and
156)
ARD FENCE CO, Office and Plant 60th
Lowell, Tel OL ympic 2060

WIRE FORMING
ARD FENCE CO, Office and Plant 60th
Lowell, Tel OL ympic 2060

WIRE GOODS MANUFACTURERS
Mfg Co 653 2d

IRE GOODS AND WIRE WORKS
ORNIA WIRE CLOTH CO, 1001 22d av,
FR nitvale 4411-4412-4413-4414 (See page

WIRE GUARDS, GRATING, ETC
TY ORNAMENTAL IRON & WIRE
KS INC, 21st and Filbert, Tel HIgbgate
(See left top lines and page 151)
ARD FENCE CO, Office and Plant 60th
Lowell, Tel OL ympic 2060

WIRE MANUFACTURERS
ORNIA WIRE CLOTH CO, 1001 22d av,
FR nitvale 4411-4412-4413-4414 (See page

nia Wire & Cable Co 1001 81st av

*WIRE MESH
CARLE & CO LTD, Builders' Exchange,
Hobart, Tel GL encourt 7100, San Fran-
Office 444 Market (See back cover and
121)

*WIRE NAILS—MANUFACTURERS
CALIFORNIA WIRE CLOTH CO, 1001 22d av, Tels FR nitvale 4411-4412-4413-4414 (See page 186)

*WIRE NETTING—MANUFACTURERS
CALIFORNIA WIRE CLOTH CO, 1101 22d av, Tels FR nitvale 4411-4412-4413-4414 (See page 186)

LIBERTY ORNAMENTAL IRON & WIRE WORKS INC, 21st and Filbert, Tel HI ghgate 4464 (See left top lines and page 151)

WIRE ROPE BLOCKS
AMERICAN HOIST & DERRICK CO, 5515 Doyle, Emeryville, Tel OL ympic 6514 (See page 155)

WIRE ROPE CLIPS
AMERICAN HOIST & DERRICK CO, 5515 Doyle, Emeryville, Tel OL ympic 6514 (See page 155)

WIRE ROPE SHEAVES
AMERICAN HOIST & DERRICK CO, 5515 Doyle, Emeryville, Tel OL ympic 6514 (See page 155)

WIRE ROPE AND CABLE MANUFACTURERS
Standard Underground Cable Co 6201 Green

WIRE SCREEN
LIBERTY ORNAMENTAL IRON & WIRE WORKS INC, 21st and Filbert, Tel HI ghgate 4464 (See left top lines and page 151)

WIRE SCREENS
CALIFORNIA WIRE CLOTH CO, 1001 22d av, Tels FR nitvale 4411-4412-4413-4414 (See page 186)

WIRE STUCCO NETTING
CALIFORNIA WIRE CLOTH CO, 1001 22d av, Tels FR nitvale 4411-4412-4413-4411 (See page 186)

*WIRE TYING MACHINES
San Francisco
EBY MACHINERY CO THE, 35-41 Main (See page 155)

WIRE WORKS
Owl Wire Wks 5850 Marshall
STANDARD FENCE CO, Office and Plant 60th and Lowell, Tel OL ympic 2060

WIRE AND IRON WORKS
Eureka Wire Works 624 Franklin
LIBERTY ORNAMENTAL IRON & WIRE WORKS INC, 21st and Filbert, Tel HI ghgate 4464 (See left top lines and page 151)
Wilson W R 393 10th

WOMEN'S FURNISHING GOODS—RETAIL
Armelli Helen Mrs 1724 7th
CAPWELL H C COMPANY THE, Broadway, 20th and Telegraph av Tel LA keside 1111 (See right top lines and page 135)
CAPWELL, SULLIVAN & FURTH, Clay, 14th and 15th, Tel HO lliday 3131 (See right top lines and page 135)
Cawog John 520 16th
Coleman Irene Mrs 5319 Foothill blvd
Edwards Co The 1538 Broadway
Fakourg N & F 1712 7th
Fashion Shop 2242 Telegraph av
Five & Two Chain Stores 1314 Washington
Glickman Jacob 9410 E 14th
Goldman's 1331-35 Washington
Gray Shop The 1502 Clay and 2099 University av B
Harton Minnie Mrs 336 E 18th
HINK J F & SON, Shattuck Av nw cor Kittredge, Berkeley, Tel BE rkeley 1100 (See page 137)
Hagen Augusta 2192 Shattuck av B
Maloof Said Mrs 1600 San Pablo av B
Mardo Maison 29 Grand av
Meeks & Brown 2725 Fruitvale av
Mesler's Glove & Hosiery Co 1308 Washington
Mi-Lady's Shoppe 536 16th
Moss Glove & Hosiery Stores Inc 1308 and 1321 Washington
Nelson & Cuddy 1754 Broadway
Pactor Leah Mrs 1438 23d av
Pector Lillian 47 Grand av
Polsky Margt 5519 Grove
Pooley Rose 304 15th
Real Silk Hosiery Co 1440 Bway R202
Renod's 536 15th
Ritchie G A 2072 University av B
Rollars Specialty Shop 484 13th

The
A
to
Zed
School

Twenty-fourth Year

High School
Junior College
and
Intermediate School

Students Received at Any Time

3037 Telegraph Ave., Berkeley
Tel. BE rkeley 3334

See Page 172

Judicious Advertising

CREATES
A New Business

REVIVES
A Dull Business

ENLARGES
An Old Business

RESCUES
A Lost Business

PRESERVES
A Large Business

SECURES
Success in Any Business

SAVES
A Failing Business

ENABLES
You to Pay Your Taxes

()

Directory Advertising Brings Satisfactory Results

Catalogs of Leaders in Their Lines

READ THE ADS IN THE BUYERS' GUIDE In the Front of this Book

They Are Small Catalogs in This Big Catalog of Your City

C. L. TRAVER and SON
REALTORS
Established 1899
Tel. AL ameda 4321
SPECIALIZING IN ALAMEDA INDUSTRIAL PROPERTY
2315 Santa Clara Avenue (See Page 168) Alame

Women's Furnishing Goods—Retail—Continued

SCHLESINGER B F & SONS INC, Broadway, 16th and San Pablo Av, Tel Private Exch HO lliday 1000 (See right top lines and page 136)
Vanity Fair Specialty Shop 1328 Washington
Webster Jessie L 3256 Grand av
WHITTHORNE & SWAN, Washington at 10th and 11th, Tel LA keside 7200 (See right top lines and page 136)
Wilburs 2120 Broadway
Wonder The 1114 Washington

WOMEN'S READY TO WEAR CLOTHING—RETAIL

ROOS BROS INC, 1500 Broadway ne cor 15th, Oakland, Tel LA keside 2300; 64 Shattuck Sq, Berkeley, Tel TH ornwal7 7000; San Francisco Stores, Market and Stockton and 140 Montgomery
CAPWELL H C COMPANY THE, Broadway, 20th and Telegraph Av, Tel LA keside 1111 (See right top lines and page 135)
CAPWELL, SULLIVAN AND FURTH, Clay, 14th and 15th, Tel HO lliday 3131 (See right top lines and page 135)
FEDERAL OUTFITTING CO, 1722 Broadway, Tel HO lliday 3377
MAGNIN I & CO, 59 Grand Av at Franklin, Tel GL encourt 4207
WHITTHORNE & SWAN, Washington at 10th and 11th, Tel LA keside 7200 (See right top lines and page 136)

WOOD CARVERS

Berg Jacob 159 12th
Braccini Peter 5463 College av
Oakland Ornamental Compo Works 3544 Custer

WOOD DEALERS—RETAIL

Campe J H 1705 Webster A
Dailey J L 4012 Hopkins
East Bay Coal Co Inc 1465 Oregon B and 621 27th
Filipich Steph 1147 Center
Flindt H E 1712 Webster A
Hartley H R 2220 Buena Vista av A
Pacific Coast Aggregates 5340 Grove
Relfe A W 1100 Lincoln av A
Urey Frank 720 Union
Pusich Agost 707 Henry

WOOD PRODUCTS MANUFACTURERS

Pacific Lumber Co The 1901 Poplar
Springfield Cedar Co 6235 Tevis
Western Wood Products 1272 86th av

WOOD TURNERS

Avery W F 3475 Hollis
IVES A E, 3423 E 17th, Tel FR uitvale 4915
Modern Wood Works 3107 San Pablo av
Rauch W H 562 6th

WOOD AND COAL—WHOLESALE AND RE

RHODES-JAMIESON COMPANY, (Pacific C Aggregates Inc Successors), Foot of Broad Tel HI ghgate 0770, and Builders' Exch Bldg 350 Hobart Tel HI ghgate 0770, Grove, Oakland, San Pablo and Parker, B ley, Park and Blanding and Standard nr ster, Alameda (See page 122)

WOODWORKING MACHINERY

San Francisco

EBY MACHINERY CO THE, 35-41 Main page 155)

WOOLEN GOODS—JOBBERS

Arnstein Simon & Co 414 13th R603
Original Utah Woolen Mills 532 16th R304

WOOLEN GOODS—MANUFACTURERS

Wilbur Woolen Works 744 23d av

X-RAY LABORATORIES

Fruitvale Medical Building X-Ray Labor 3022 E 14th R312
Greur E W 1624 Franklin R914
Jelte S A 230 Grand av
Medical Building X-Ray Laboratory Franklin R303
Merlinjohns C M 1624 Franklin R305
Pavliger Jos 426 17th R327
Reynolds Hazel 2131 University av B R3
Rosenthal S K 508 16th R314 and 2054 Un sity av B R514
Small C K 532 15th R316
Surgeons Laboratory 1615 Bway R405

YEAST MANUFACTURERS

Consumers Compressed Yeast Co 1384 5th
Standard Brands of Calif 3233 Market

ZINC DUST

FINN JOHN METAL WORKS, 384 2d, Tel ter 4188 (See page 157)

P. 163
10091 0